

August 11-17

ACCURATE LOGS 7 DAYS IN ADVANCE

1¢

Radio LIFE



CLAUDIA
of
"ONE MAN'S
FAMILY"

See
Page 2

**Highlights of the Radio Week... Logged and
• Indexed to Improve Your Listening Pleasure •**

Radio Life Dial Indicator

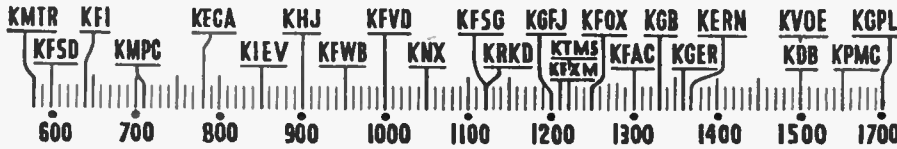

NEWS BROADCASTS

7:15 A.M.	KRKD	Su
7:15 A.M.	KFI	M. to Sa.
7:30 A.M.	KECA, KNX	M. to Sa.
7:30 A.M.	KTMS	M. thru Sa.
7:45 A.M.	KFI, KHJ, KGB, KVOE, KFSO, KFVB, KFAC, KDB, KRKD	M. thru Sa.
7:55 A.M.	KFXM	M. thru Sa.
8:00 A.M.	KFWB	Su.
8:00 A.M.	KFOX	M. thru Sa.
8:00 A.M.	KGER	Daily
8:30 A.M.	KECA	M. thru Sa.
8:30 A.M.	KVOE, KDB	M. thru Sa.
8:45 A.M.	KHJ	Tu. thru F.
8:45 A.M.	KFI, KVOE	M. to Sa.
8:45 A.M.	KFXM	M. thru Sa.
9:00 A.M.	KMP, KTMS	M. thru Sa.
9:00 A.M.	KGER	Daily
9:15 A.M.	KFVD, KVOE	M. thru Sa.
9:45 A.M.	KMPC	Su.
9:45 A.M.	KHJ	M. thru Sa.
10:00 A.M.	KHJ, KVOE, KGB, KFXM	M. thru Sa.
10:00 A.M.	KFOX	Daily
10:00 A.M.	KDB	M. thru F.
10:30 A.M.	KFAC	M. thru Sa.
10:30 A.M.	KNX, KGER	Su.
10:45 A.M.	KMPC	Daily
11:00 A.M.	KFVD	M. thru Sa.
11:30 A.M.	KRKD	M. thru Sa.
11:30 A.M.	KFWB	M. thru Sa.
11:45 A.M.	KNX	M. thru F.
12:00 Noon	KHJ, KGER	Daily
12:00 Noon	KECA, KVOE, KGB, KDB, KFVD	M. thru F.
12:00 Noon	KFI	Sa.
12:00 Noon	KFAC	M. thru Sa.
12:15 P.M.	KFSO, KFOX, KMPC, KFXM	M. thru Sa.
12:30 P.M.	KTMS	Daily
1:00 P.M.	KFWB	M. thru F.
1:00 P.M.	KFVD	M. thru Sa.
1:15 P.M.	KMPC, KFSO	Su.
1:30 P.M.	KHJ	M. thru F.
2:00 P.M.	KMTR	W. thru Sa.
2:00 P.M.	KHJ, KVOE, KGB, KDB	M. thru F.
2:15 P.M.	KECA	M. thru F.
2:15 P.M.	KFSD	M. thru F.
2:15 P.M.	KFXM	M. thru Sa.
2:30 P.M.	KRKD	M. thru Sa.
3:00 P.M.	KECA, KNX	M. thru Sa.
3:00 P.M.	KFVD, KMPC	M. thru Sa.
3:00 P.M.	KVOE	M. thru F.
3:15 P.M.	KNX	M. to Sa.
3:30 P.M.	KDB	Su.
3:45 P.M.	KNX	M. thru F.
3:45 P.M.	KFSO	Sa.
4:30 P.M.	KMPC	Sa.
4:45 P.M.	KNX, KRKD	M. to Sa.
4:55 P.M.	KNX	Daily
5:00 P.M.	KHJ	M. to Sa.
5:00 P.M.	KFSD	M. thru Sa.
5:15 P.M.	KMPC, KFVD	M. thru Sa.
5:15 P.M.	KTMS	M. thru F.
5:30 P.M.	KECA, KFXM	M. to Sa.
6:00 P.M.	KECA	M. to Sa.
6:00 P.M.	KHJ, KFOX	M. F.
6:00 P.M.	KFWB, KFAC	Daily
6:00 P.M.	KFXM, KVOE	Su. thru F.
6:00 P.M.	KFSD	M. thru F.
6:00 P.M.	KGB, KRKD	Su. thru F.
6:15 P.M.	KRKD	Su.
6:30 P.M.	KVOE, KGB	M. thru Sa.
6:30 P.M.	KNX	Tu. W., Th. Sa.
6:30 P.M.	KFXM	Su.
6:55 P.M.	KNX	Tu., Th. Sa.
7:00 P.M.	KRKD	M. thru Sa.
7:15 P.M.	KFI	W., Th.
7:15 P.M.	KMPC	M. thru Sa.
7:30 P.M.	KMPC	Su.
8:00 P.M.	KMPC	Su.
8:30 P.M.	KFI	Su.
8:30 P.M.	KECA	M. thru F.
9:00 P.M.	KHJ, KGB, KVOE, KFOX, KDB	Daily
9:00 P.M.	KNX	M. thru F.
9:00 P.M.	KFXM, Su., M., Tu., Th., F. Sa.	Daily
9:30 P.M.	KFWB, KTMS	Daily
9:45 P.M.	KFSD, KNX, KFXM	Daily
10:00 P.M.	KFI	Su. thru F.
10:30 P.M.	KMPC	M. thru Sa.
11:00 P.M.	KFI, KNX	Daily
11:00 P.M.	KGB, KDB, KFXM	M. thru F.
11:00 P.M.	KHJ	M. thru F.
11:55 P.M.	KNX	Daily
Every Hour	EGFJ, KGER	M. to Sa.

The Cover Girl

IN HER comparatively short life-time, Kathleen Wilson, who plays the part of Claudia Barbour in NBC's One Man's Family, has had enough experiences to fill a novel. They range all the way from a childhood in a Berkeley, California, household where she learned stagecraft and political economy and dancing and social science, to a year in the British Isles, traveling with Ramsay MacDonald's campaign party, and a winter in Florence, where she lived in an old Italian palace and studied painting and fencing. She learned the latter art so well that when she returned to California she held the University Women's fencing championship for two years. Her painting she regards as a hobby, one of the many mediums of art which she follows on the theory that acting is a combination of all the arts.

Kathleen Wilson was still a student at the University of California in Berkeley when she made her debut at NBC. The quality of her fresh young voice made her in instant demand for dramatic programs. Now, of course, she appears only as Claudia Barbour, being signed, as other members of the cast, for exclusive work in the NBC serial. She was selected for her role by Author Carlton E. Morse without an audition, so thoroughly did she realize the personality of the Barbour's younger daughter as he had pictured her.

Kathleen is the daughter of Ben F. Wilson, well known lecturer and writer who worked with Ramsay MacDonald and Philip Snowden in founding the British Labor Party. Her cousins, Irving Pichel and Violet Wilson of stage fame, gave Kathleen her early stage experience.

Married to Rawson S. Holmes, Kathleen Wilson is the proud mother of 18 months old Garrick Holmes. Dark-eyed, with curly dark hair, she is 5 feet 4 inches in height and weighs 110 pounds. She was born in Girard, Kansas.

LEGAL NAME: Kathleen Wilson.
 BIRTHPLACE: Girard, Kansas.
 BIRTHDAY: January 15.
 NATIONALITY: American of Scotch-Irish descent.
 HEIGHT: 5 feet 4 inches.
 WEIGHT: 110 pounds.
 COLORING: Brunette; brown eyes.
 MARRIED: To Rawson S. Holmes.

AN HONEST PENNY'S WORTH
 Is Weekly Radio Life

WITH THE POET

Conducted by
 DOROTHY RANDALL

A TRILOGY

In Memory of Will Rogers

"I never met a man I didn't like!"
 These were the words of one who all men loved—
 Will Rogers, ambassador of good-will—
 "Who walked with kings nor lost the common touch."
 His mission was—to humanize existence;
 To glorify the simple things of life
 And minimize the frailties of mankind.
 He was himself a truly great magician
 And knew the alchemy of human love—
 How it transmutes base metal into gold—
 The gold of life, perfected through right action.

To those who knew Will Rogers—and who did not!
 He stood a tower of monumental strength—
 Strength to meet every problem in a humorous mood.
 Even the peril of an Arctic flight
 Was but a gay venture in his scheme of life—
 Nor did his gaiety lack seriousness of purpose.
 We picture him as meeting death—until smiling!

Will Rogers, humorist, philosopher, friend, American and patriot—to the end!
 He boasted not of "Myflower ancestry,"
 His Indian blood denounced all sophistry.
 Religion was to him, but deeds well done:
 His altar was his home; his creed, home-
 spun.

—Eva Ashley Parslow

NIGHT JASMINE

The air is filled with sweetness,
 Night jasmynes are in bloom
 And through my bedroom windows
 Their perfume fills the room.

White, fragile scented blossoms
 That hide when day appears
 Then open wide and glorious
 When evening shadow nears.

I sleep and dream of Heaven,
 The rush of Angel wings
 Because their perfume brings to me
 So many lovely things.

—Mabel Wilton.

FOOTPRINTS OF THE YEARS

Implanted in the depths within my heart
 Are footprints of the years I've known.
 These memories, with which I would not part,

Are plainly traced like carvings on a stone.

Like baby footprints left in hard cement,
 Which later on bring gladness mixed with tears,

So too, the joys and sorrow
 Are treasured in my breast
 In long years.

The shadows that have fallen on my ways,
 Which seemed so dark and brooding when they fell,

Have served to glorify the brighter days,
 And added something vital, too, as well.
 Unwittingly life's footprints mark their prime

Upon the ever-moving wings of time.

—Agnes Davenport Bond
 from "Facets."



POTENT READERS

Readers of Radio Life have a potent influence in affairs of Western Radio. Their support of Radio Life makes its editorial influence felt. It is influence that comes from loyal readers.

Your Radio Career

A Responsible Industry Has An Answer to Air Schooling

Note: This is the Second and Concluding Article on the Radio "School" controversy. The article is a specific treatment of the so-called "radio schools," not one of which are recognized by major Radio Broadcasting Systems, and yet which mult thousands of dollars monthly from credulous and ambitious victims. This article will prove an eye-opener to thousands of mothers and fathers and their sons and daughters who have been paying out money for negligible results.

IN THE first place the Radio Life Reader must be made aware that there are two kinds of radio training schools.

In one class is the school long recognized for its educational standards, by the honesty and candor and efficiency of its teaching staff. This school makes it a definite policy to inform all radio-ambitious students that it has no working arrangements with Radio, that it does not prepare for radio, except incidentally in developing talent, the exercise of which later is squarely up to the student. This school holds out no promises, rarely, if ever, baits a student with the lure of appearing on air programs.

The second type of school is vicious, downright dishonest and shrewd enough to cover up its racket by keeping within the law.



Beautiful Elinira Roessler made her radio debut in 1932 while still attending school. Now she's heard as "Valerie" in the CBS daytime serial drama, "The Romance of Helen Trent." Born in St. Louis, Elinira studied dancing and singing before becoming a dramatic artist. She has also appeared in movie shorts and in stock.

Let us hear from a responsible advertising official, whose company handles many of the great air programs:

"Neither Radio nor responsible advertising or placement agencies endorse or recommend any school assertedly preparing students for radio. In the first place there is no demand for graduates from so-called radio schools. In Hollywood, for instance, scarcely more than 250 persons, including announcers, meet all the requirements and demands for talent. Back of them are thousands of actors and actresses who must fight for existence. These, naturally, being known to sponsors, agencies and placement bureaus, get the first "breaks" into radio and on programs. Best opportunities for newcomers of talent are to be had in New York, Chicago and Philadelphia. In Hollywood or the coast the opportunities are so negligible as to be virtually non-existent.

"There is, of course, some gain for the student. He does get a grasp of radio technic, but to what point when thousands of persons whose whole lives have been devoted to acting are up against competition in a field that can use but a small percentage of those qualified.

"Such schools, then, are phonies. They do guarantee radio appearances but, note, not radio careers that pay out in living incomes. The student pays part of his tuition for the air time bought by the school.

"The Radio industry disapproves of the insinuation made by these so-called 'training' schools, but, since they do air-time students on inconsequential stations they are within the law. What is grievous is that they leave with students and parents the impression that the student is definitely on the way to a



Dorothy Lamour, the siren of song, is Bob Burns' special guest in K. M. H. on Aug. 15. Dottie's schedule includes the warbling of a ditty or two and a chat with the Sage of Van Buren in the Thursday night Music Hall.

★ ★ ★

Radio career. More often than not the student's first and last connection with radio is to appear on the school's own program.

"No reliable director, unless he were desperately down and out, would affiliate with such a school. Pupils without ability are hardly ever told of their deficiencies.

"Let's assume a child or adult of talent is determined to get into radio. What is the best way? Well, it means constant calling on producers, agents, directors and agencies. It means meeting and getting to know those who can help one. It means being at a place at a time when being there and opportunity come together. It means struggle and sacrifice. In the long run it should mean that persons should follow other interests and make a living.

"Radio Life, in facing the school issue squarely, is doing something for which parents, students and the responsible big business of Radio should be grateful."

Radio Life, after weeks of investigation of metropolitan area schools, has finally divided questionable schools from responsible ones.

In preparation is a letter in answer to scores of letters that have been received asking for lists of authentic schools. This list will be mailed out within the coming fortnight.

(Editor's Note:—Radio Life readers will take seriously, we trust, Radio Life's statement that it is motivated in this article by nothing more than a desire to inform Readers to Readers' advantage. Radio Life has rejected hundreds of dollars worth of advertising from private schools. It will reject advertising of any school which cannot be endorsed by responsible community and civic leaders.

IN THIS ISSUE:

AUGUST 11, 1940

Newsstands, Cover Girl	Page 2
Your Radio Career	Page 3
Daily Logs	Pages 4, 5, 10, 11, 12, 13, 18, 19, 20, 21, 26, 27, 28, 29
The Crime Doctor	Page 6
Forecast and Now	Page 7
Talking Over News	Page 8
Gags of Week	Page 13
Calling Medico	Page 14
Culinary Department	Page 15
Lonely Money	Page 16
Platter Chatter	Page 21
Nite at Milan's	Page 22
Ear Inspires Pen	Page 23
Lamp-lighter	Page 24
Fashion Notes	Page 25
Budget Decorator	Page 29
Alphabetical Listings	Page 30
Short Wave News	Page 31

Program Changes This Week

Editor's Note: As rapidly as they are furnished by Log Editors of principal broadcasting networks and major western independents, complete program and time changes will be noted, week to week, in this section. Readers are informed, however, that even noted changes may not hold true, because of broadcasting problems, and nearly overwhelming pressure of world affairs, to which the Radio Industry, in interests of public service, sacrifices time, money and, in some cases, programs, that ideals of public service shall be maintained. 'NP' means New Program. 'NT' means 'New Time'.

Change	Program	Station	Time	Day
NT	Physical Well Being	KFI	10:15 a.m.	Sun.
NT	Charles Holland, Tenor	KFI	11:00 a.m.	Sun.
NP	Soap Box Derby Finals	KHJ, KFXM	1:30 p.m.	Sun.
NT	Martha Webster	KNX	11:15 a.m.	Mon.-Fri.
NT	Catalina Fun Quiz	KNX	11:30 a.m.	Mon.-Fri.
NT	Frank and Archie	KECA	9:45 p.m.	Mon.-Fri.
NP	Masterworks	KSN	10:30 p.m.	Mon.-Fri.
NP	World	KHJ, KVOE	9:30 a.m.	Mon.-Fri.
NP	I'll Never Forget	KHJ, KVOE	9:00 a.m.	Mon., Wed., Fri.
NT	Homes on the Land	KHJ	2:45 p.m.	Mon.
NP	News Reel of the Air	KMPC	4:30 p.m.	Mon.-Fri.
NP	Billy Conn-Bob Pustor	KECA, KFSD	6:00 p.m.	Tues.
NP	Fight	KTMS		
NP	San Fran. Symphony	KECA	9:00 p.m.	Tues.
NT	Life of Byron	KHJ, KVOE	1:00 p.m.	Tues.
NT	Community Hall	KFXM		
NT	Word Dramas	KHJ, KVOE	2:30 p.m.	Mon., Tues., Thurs., Fri.
NT	Joe Hernandez	KMPC	12:45 p.m.	Wed.
NT	Rudy Vallee	KMPC	7:30 p.m.	Wed.-Sat.
NP	Canadian Holiday	KECA	6:00 p.m.	Thurs.
NP	In Chicago Tonight	KHJ, KVOE	7:30 p.m.	Thurs.
NT	Forty Plus	KVOE	8:00 p.m.	Thurs.
NP	From Hollywd Today	KFI	9:15 p.m.	Thurs.
NT	Antarctic Salute	KFI, KFSD	4:30 p.m.	Fri.
NP	I Am an American	KFI	7:30 p.m.	Fri.
NP	Hollywood Bar Ass'n	KFI	10:00 a.m.	Sat.
NP	Library of Congress Chamber Concert	KFI	11:00 a.m.	Sat.
NP	Truth or Consequences	KFI	12:30 p.m.	Sat.
NP	Pan-Amer. Fellowship	KECA	6:30 p.m.	Sat.
NP	Great Fires of History	KECA	10:30 a.m.	Sat.
NP	Air Cadet Quiz	KHJ	6:15 n.m.	Sat.
NT	Vera Brodsky	KMPC	11:00 a.m.	Sat.
NT		KHJ	10:00 a.m.	Sat.

SUNDAY Programs

AUGUST 11, 1940

8 to 9 A. M.

KFI-8, Bonnie Stewart. 8:15, Book of Books. 8:30, Wings Over America.
 KNX-8, West Coast Church. 8:30, Salt Lake Tabernacle.
 KHJ-8, Funny Papers. 8:30, Choir. 8:45, Canary Chorus.
 KECA-8, Music Hall.
 KFWD-8, News. 8:15, Morning Music. 8:30, Rescue Mission.
 KMPC-8, Varieties.
 KMTR-8, Swedish Hour. 8:30, W. B. Record. 8:45, Bob Shuler.
 KFAC-8, Country Church. 8:30, Music.
 KGFJ-8, Songs. 8:15, Strings. 8:30, Music.
 KRKD-8, Requests.
 KFOX-8, Concert Orch. 8:30, Mail Order Melody.
 KGER-8, News. 8:01, Rev. Dowell. 8:30, Pacific College.
 KFSD-8, Music Hall.
 KGB-8, Open. 8:30, Choir. 8:45, Chorus.
 KFVD-8, Rev. Salas. 8:30, Church of Christ.
 KTMS-8, Radio City Music Hall.
 KDB-8, Jose Medina.
 KVOE-8, Choir. 8:45, Chorus.

9 to 10 A. M.

KFI-9, Gordonaires. 9:15, Dr. Casseberry. 9:30, Silver Strings.
 KNX-9, Columbia Church. 9:30, March of Games.
 KHJ-9, Judge Gardner. 9:30, Amer. Wildlife. 9:45, Food for Thought.
 KECA-9, Red Cross Program. 9:15, Vass Family. 9:30, Al and Lee Reiser.
 KFWD-9:30 Peter Potter.
 KMPC-9, Young Orch. 9:15, News. 9:30, Swing.
 KMTR-9, Spanish Hour.
 KFAC-9, Liberal Catholic Hour. 9:15, Health Talk. 9:30, Music.
 KGFJ-9, Pop Tunes.
 KRKD-9, Concert.
 KGER-9, News. 9:15, March Ahead of Time. 9:30, Bevil. 9:45, Bro. Pearson.
 KFSD-9, S. D. Churches. 9:15, Vass Family. 9:30, Reiser Orch.
 KGB-9, Bible Questions. 9:30, American Wildlife. 9:45, Krueger Music.
 KFVD-9, Waltz Time. 9:30, Music Box.
 KTMS-9, Artists' Hour.
 KDB-9, March of Health. 9:15, McFarland Twins. 9:30, American Wildlife. 9:45, Krueger Music.
 KVOE-9, Health. 9:15, Orch. 9:30, Am. Wildlife. 9:45, Azure Music.

10 to 11 A. M.

KFI-10, Southwest Serenade. 10:15, Physical Well Being. 10:30, Chicago Round Table.
 KNX-10, What, No Architect? 10:15, Salon Music. 10:30, News. 10:35, Swing. 10:45, Troubadours.
 KHJ-10, Hymn Singer. 10:15, Hiway Romance. 10:30, Palmer Concert Orch.
 KECA-10, Swing Cavalcade.
 KFWB-10, Peter Potter.
 KMPC-10, Swing. 10:30, Young Orch. 10:45, News.
 KMTR-10, Madame Reinhart.
 KGFJ-10:15, Dr. McCoy. 10:30, Music.
 KRKD-10, Concert.
 KFOX-10, News. 10:15, Visitor. 10:45, I Am.
 KGER-10, News. 10:05, Swing. 10:30, News.
 KESG-10:30, Aimee S. McPherson.
 KFSD-10, Salute America. 10:30, Chicago Round Table.
 KGB-10, Hymn Singer. 10:15, Romance of Hiways. 10:30, Palmer Concert Orch.
 KFVD-10, Music.
 KTMS-10, Treasure Trails. 10:30, Silhouette.
 KDB-10, Tucker Orch. 10:15, Romance of Hiways. 10:30, Palmer House Orch.
 KVOE-10, Hymn Singer. 10:15, Hiway Romance. 10:30, Concert Orch.

11 A. M. to 12 Noon

KFI-11, Charles Holland. 11:30, Yvette. 11:45, Kaltenborn.
 KNX-11, Symphony.
 KHJ-11, Wood Orch. 11:30, Sweet and Swing.
 KECA-11, Swing.
 KFWB-11, Peter Potter.
 KMPC-11, Swing.
 KMTR-11:30, Peter Potter.
 KFAC-11, Church of Open Door.
 KGFJ-11, Light Concert.
 KFOX-11, Swing.
 KGER-11, Pilgrim's Hour.
 KESG-11, Fred Bliss. 11:15, Foreign Policy. 11:30, Nat. Music Camp.
 KGB-11, Driver's Club.
 KFVD-11, First Methodist Church.
 KTMS-11, V. Gomez. 11:15, Strings. 11:30, Presbyterian Church.
 KDB-11, All Saints Church by the Sea.
 KVOE-11, Woods Orch.

12 Noon to 1 P. M.

KFI-12, Chataqua Symphony.

SUNDAY Program Highlights

A.M. Programs are shown in Light Face Type; P.M. Programs in Black Face

Variety

8:00—Radio City Music Hall, KECA-KFSD.
 8:30—Wings Over America, KFI.
 9:00—Red Cross, KECA.
 10:00—Salute of America, KFSD.
 10:15—Romance of Hiways, KHJ.
 KGB-KVOE
 10:30—Chicago Round Table, KFI-KFSD.
 12:30—Invitation to Learning, KFXM.
 2:30—Gene Antry Melody Ranch, KFXM.
 3:00—Reported Missing, KFWD.
 3:30, French Program, KMTR.
 4:00—American Forum of Air, KHJ-KGB-KVOE-KDB-KFXM.
 5:00—Stairway to Stardom, KMPC.
 6:00—Good Will Hr., KECA-KFI-KEMS.
 6:30—Signal Carnival, KFI.
 7:00—Open Forum, KFAC.
 7:30—Help Thy Neighbor, KFWD.
 8:15—Pickard Family, KMPC.
 9:15—Gov. Olson, KFWD.

Drama

3:30—Ellery Queen, KMPC.
 4:00—Columbia Workshop, KNX.
 6:30—Cub Theatre, KMPC.
 7:00—Crime Doctor, KFXM.
 7:15—Irene Rich, KFI.
 7:30—Press Rnr., KFI.
 8:30—Command Performance, KHJ-KVOE.
 9:00—Night Editor, KFI.

Public Affairs—News

11:15—Foreign Policy, KFSD.
 11:45—Kaltenborn, KFI.

4:55—Elmer Davis, KNX.
 8:00—Kaltenborn, KFI.

Outstanding Music

11:00—Charles Holland, KFI.
 11:00—Columbia Symphony, KNX.
 11:30—Nat. Music Camp, KFSD.
 12:00—Chataqua Symphony, KFI.
 12:30—Basin St. Music, KFSD-KTMS.
 12:45—Basin St. Music, KECA.
 2:30—Cavalade of Hits, KECA.
 3:30—Fitch Bandwagon, KFI.
 4:00—Summer Symphony, KECA.
 5:00—Summer Hour, KNX.
 5:00—Manhattan Merry-Go-Round, KFI.
 5:30—Album of Familiar Music, KFI.
 6:00—Hour of Charm, KFI.
 6:05—Symphony, KHJ-KGB-KVOE-KDB.
 6:30—Grant Park Concert, KNX.
 7:30—Hancock Ensemble, KVOE.
 8:00—Ingewood Park Concert, KNX.
 8:00—Bach Festival, KDB.
 10:00—Phil-Harmonia, KECA.
 11:15—Music You Want, KFWD.

Sports—Comment

1:30—Soap Box Derby, KHJ-KFXM.
 1:30—Pacific Coast League Baseball, KFAC.
 8:30—Bill Stern, KTMS-KFSD.
 9:00—Cable Race, KFSD.
 10:15—Bowling Notes, KFWD.

Quiz Programs

2:30—Beat the Band, KFI.
 3:00—Prof. Puzlewit, KFI.
 7:30—Prof. Askeem, KFSD.
 8:30—Take It, KNX.

KNX-12:30, Invitation to Learning.
 KHJ-12, News. 12:15, Troubadours.
 12:30, Nobody's Children.
 KECA-12, Sunday Vespers. 12:30, Garden Club. 12:45, Basin St. Music.
 KFWD-12, Peter Potter. 12:30, Jean Leonard.
 KMPC-12, Samuel McKee. 12:15, Musigraphs. 12:30, Light Classics.
 KMTR-12, St. Brendan Choir.
 KFAC-12:30, Music.
 KGFJ-12:15, Concert.
 KFOX-12, Swing.
 KESG-12, News. 12:05, Club Acoreano. 12:35, Music.
 KFSD-12, Sunday Vespers. 12:30, Basin St. Music.
 KGB-12, Better Homes. 12:15, El Paseo Troubadours. 12:30, Nobody's Children.
 KFVD-12:15, G. Austin.
 KTMS-12, Sunday Vespers. 12:30, News. 12:45, Basin St. Music.
 KDB-12, El Paseo Troubadours. 12:30, Press for Sunday. 12:45, Chapel Quarter Hour.
 KVOE-12, Troubadours. 12:30, Haven of Rest.

1 to 2 P. M.

KFI-1, World Is Yours.
 KNX-1, World's Fair Vespers. 1:30, Blow Gently Sweet Rhythm.
 KHJ-1, Reynolds Orch. 1:30, Soap Box Derby.
 KECA-1, Nick Harris. 1:15, Byrne Orch. 1:30, Looks at Books. 1:45, Voice of Hawaii.
 KFWD-1, Concert.
 KMPC-1, General Facts. 1:15, News. 1:30, Betty Phillips. 1:45, Tropic Moods.
 KMTR-1, G. Allison.
 KFAC-1:30, Baseball.
 KRKD-1, Blitz Quiz.
 KFOX-1, Music.
 KGER-1, News. 1:05, Music.
 KESG-1, Reynolds Orch. 1:30, Soap Box Derby.
 KFSD-1, News. 1:15, Byrne Orch. 1:30, Voice of Hawaii.
 KGB-1, Reynolds Orch. 1:30, Teagarden Orch.
 KFVD-1:30, Music.
 KMPC-1, Glen Island Orch. 1:30, Voice of Hawaii.
 KDB-1, Reynolds Orch. 1:30, Teagarden Orch.
 KVOE-1, Reynolds Orch. 1:30, Lutheran.

2 to 3 P. M.

KFI-2, Gordon Orch. 2:30, Beat the Band.
 KNX-2, Concert Orch. 2:30, Melody Ranch.
 KHJ-2, Tropical Serenade. 2:30, Thompson Orch.
 KECA-2, Catholic Program. 2:30, Cavalcade of Hits.
 KFWD-2, Serenade. 2:30, Hermosa Beach.
 KMPC-2, Hawaiians.

A KVOE "MUST" for SUNDAY

Latest World-Wide

NEWS BY NESBITT

With Norman Nesbitt

9 p. m.

KMTR-2, Special Events. 2:15, F. T. Curry. 2:30, Volney James.
 KFAC-2, Baseball.
 KGFJ-2, News. 2:15, Music. 2:45, Faith.
 KRKD-2, Blitz Quiz.
 KFOX-2, Rodeo. 2:30, Wade Lane. 2:45, Yukoslav Orch.
 KGER-2, News. 2:05, Music. 2:30, Long Beach Band.
 KFXM-2, Tropical Serenade. 2:30, Thompson Orch.
 KFSD-2, Hollywood Gossp. 2:05, Gray Orch. 2:30, Balboa Park Organo.
 KGB-2, Serenade. 2:30, Thompson Orch.
 KTMS-2, Edison Orch. 2:30, Cavalcade of Hits.
 KDB-2, Rendezvous. 2:30, Thompson Orch.
 KVOE-2, Orange County Public Forum.

3 to 4 P. M.

KFI-3, Prof. Puzlewit. 3:30, Bandwagon.
 KNX-3, News. 3:30, Grenadier Band.
 KHJ-3, Rendezvous. 3:30, Williams Orch.
 KFAC-3, European News. 3:30, World's Fair Band.

Programs and time listings on these pages are supplied to "Radio Life" by the radio stations shown, and are carefully checked prior to going to press. Inaccuracies in these columns are usually the result of last minute changes by the broadcasting studios.

PEOPLE who poke fun at the New York accent are wrong. Billy M. Green, funmaking teammate of Beatrice Kay, in "Columbia's Gay Nineties Revue," is authority for the claim that there's nothing so naive as ridiculing New Yorkers because natives say "thoity-thoid" or "polls."

When Billy and Beatrice cut loose with a comedy skit, or some by-play conversation—while the mythical acrobats are swinging from the Broadway Gardens proscenium—Columbia listeners laugh fit to bust over the "accents."

"Folks talked that way in the music halls and pubs of the Mauve Decade," Billy insists, "and a great many New Yorkers speak that way today. They're the true New Yorkers."

"And the funny part of it is, it's good English."

Take one of Billy's specimens:

"Those guise went for a hike. Day whizz garner coupler daze.

"On dare way, depopulation got thinner an thinner, an dare was lesser depeople den beef ore.

"Necks, dose two guise reach sub herb an country.

"Day scene a cow winner feel. Necks, day tucker look in an acher necks store wear day scene a hawser tw."

Lights Along the Aerialto

"Den day hiked tome again. An on dare wegh depopulation got tucker and tucker, and dare was more of de people again."

Billy M. Green invites anybody to search the dictionary and prove that these aren't perfectly good English words describing a trip to the country, where people say "watter" for "water" . . . and "aigs" for "eggs."

★ ★ ★

Bob Garred, popular CBS newscaster, has a critic in Berkeley, California, who listens to all of his broadcasts, which number three per day, and sends him correction reports, dealing chiefly with pronunciation. He also sends him the correct native pronunciation for Japanese, Chinese, Russian and other foreign words, which are likely to appear in the news.

Hedda Hopper has a fan who believes nothing is too much trouble for a contest. Misunderstanding the conditions of Miss Hopper's current search for a name for Fred MacMurray's citrus grove, one listener sent with his suggestion the tops of six crates as well as the wrappers of six Sunkist oranges. It cost him 65 cents.

Jack Owens, KNX warbler Mondays, Wednesdays and Fridays at 4:30 and song writer, recently played the piano at a party where Joan Fontaine and her husband, Brian Aherne, were guests. Having seen Miss Fontaine in her starring role in "Rebecca," Owens decided to ask her for her autograph, after he had played his newest song, "I Know Somebody Who Loves You." But Miss Fontaine spoke first to ask him to repeat the number, and then she requested an autographed copy of the tune. Owens was too flabbergasted to ask for her autograph in return.

★ ★ ★

MEETING YOUR NEEDS
Radio Life and the Market from which you bought this copy have one mission—to meet a public demand for radio features and news not supplied elsewhere.

- KFWB—3, Reported Missing, 3:30, Stuart Hamblen, 3:45, Fiesta.
- KMPC—3, Melodies, 3:15, Stage One, 3:30, Ellery Queen.
- KMTR—3:30, French Hour.
- KFAC—3, Baseball.
- KGFJ—3, Helping Hand, 3:30, W. C. T. U., 3:45, Universal Quartet.
- KFDX—3, Rainbow Trio, 3:15, Don Allen, 3:30, M. Hegdus, 3:45, Bronzemen.
- KGBR—3, News, 3:05, Harold Agal, 3:20, Long Beach Band.
- KFXM—3, Rendezvous, 3:30, Romance of Hiways, 3:45, Williams Orch.
- KFNS—3, Evangelistic.
- KFSD—3, Port of Call, 3:30, House of MacGregor.
- KGB—Rendezvous, 3:30, From Germany, 3:40, Music, 3:45, Williams Orch.
- KFNS—3, White Tabernacle, 3:30, Port Hueneim Hr, 3:15, Nova Time.
- KDB—3, Tropical Serenade, 3:30, Sigrid Schultz, from Germany, 3:45, Songs of the Southland.
- KVOE—3, Rendezvous, 3:30, Williams Orch.

- KFOX—5, Mother & Dad, 5:30, Kingdom Temple.
- KGER—5:30, Melodies.
- KFXM—5, Old Fashioned Revival.
- KFSD—5, Musical Heritage, 5:30, Organ.
- KGB—5, Revival Hour.
- KFD—5, Tempo Moderne, 5:30, Waltz.
- KFMS—5, Music, 5:30, Organ.
- KDB—5, Old Fashioned Revival.
- KVOE—5, Revival Hour.

- KTMN—7, Dance, 7:30, Rocky Mt. Time.
- KIDB—7, Answer Man, 7:15, Dennis Orch, 7:30, Hancock Ensemble.
- KVOE—7, Organ, 7:15, Tucker Orch, 7:30, Hancock Ensemble.

- 4 to 5 P. M.**
- KFI—4, Bishop & Gargoyle, 4:30, Strand Orch, 4:55, Elmer Davis.
 - KNX—4, Columbia Workshop, 4:30, Strand Orch, 4:55, News.
 - KHJ—4, American Forum.
 - KFCA—4, Summer Symphony.
 - KFWB—4, Selvin Orch, 4:30, Marmba Magic, 4:45, Stuart Hamblen.
 - KMPC—4, H. M. S. Richards, 4:30, News.
 - KMTR—4, John Brown, 4:30, News Reel, 4:45, Eventide.
 - KFAC—4, Baseball.
 - KGFJ—4, News, 4:15, Studio Party, 4:30, Concert.
 - KFOX—4:05, John Brown, 4:30, Fireside Church, 4:55, News.
 - KGBR—4, News, 4:05, Story Teller, 4:30, Fiesta.
 - KFXM—4, Amer. Forum of the Air.
 - KFSD—4, Sunday Concert, 4:45, Voices of Yesterday.
 - KGB—4, American Forum.
 - KFD—4, Jack the Bellboy.
 - KFMS—4, Symphony.
 - KDB—4, American Forum of the Air.
 - KVOE—4, American Forum.

- 6 to 7 P. M.**
- KFI—6, Hour of Charm, 6:30, Care-free Carnival.
 - KNX—6, Art Baker, 6:15, Clark Ross, 6:30, Grant Park Concert.
 - KHJ—6, News, 6:05, Symphony Hr.
 - KFCA—6, Good Will Hour.
 - KFWB—6, News, 6:15, Stroplin' Tom, 6:30, In Gloaming.
 - KMPC—6, Prayers Answered, 6:15, Rhythm Makers, 6:30, Cub Theatre.
 - KMTR—6, Classic.
 - KFAC—6, News, 6:15, Music, 6:30, Salvation Army.
 - KGFJ—6, News, 6:15, Salon Music, 6:30, Hits-Bits.
 - KRKO—6:15, News, 6:45, Pan-Amer.
 - KFOX—6, News, 6:15, Allen Orch, 6:30, Beauty Talk, 6:25, Music, 6:30, Hit Time, 6:45, Walsh Orch.
 - KGBR—6, News, 6:05, Frank Wells, 6:45, Italian News.
 - KFXM—6, A. P. Bulletins, 6:05, Symphonic Hour, 6:30, News.
 - KFSD—6, Good Will Hour.
 - KGB—6, News, 6:05, Symphonic Hr.
 - KFD—6:30, Colored Revue.
 - KFMS—6, Good Will Hr.
 - KDB—6, Associated Press Bulletins.
 - 6:05, WGN Symphonic Hour.
 - KVOE—6, Symphonic Hour.

- 8 to 9 P. M.**
- KFI—8, Kaltelnborn, 8:15, Parker Family, 8:30, News, 8:45, General Fact.
 - KNX—8, Inglewood Park Concert, 8:30, Take It Or Leave It.
 - KHJ—8, Tucker Orch, 8:15, Pastor's Study, 8:30, Command Performance.
 - KFCA—8, Dance Orch, 8:15, Political, 8:30, Sports Newsreel, 8:45, Bookman's Notebook.
 - KFWB—8, Dr. MacLennan.
 - KMPC—8, News, 8:15, Concert Hall, 8:30, Mainek Orch, 8:45, Wings Over Jordan.
 - KMTR—8, Floyd Johnson.
 - KFAC—8, Open Door Church.
 - KGFJ—8, News, 8:15, Exploring Urges, 8:30, Night Justice.
 - KFOX—8, Christian Science.
 - KGBR—8, News, 8:30, Concert.
 - KFSD—8, Owens Orch, 8:15, Full-time, 8:30, Bill Stern, 8:45, Moments of Melody.
 - KGB—8, White Temple, 8:30, Little Concert, 8:45, Magazine Man.
 - KTMN—8, St. Francis Hotel, 8:15, Amer. Riviera Orch, 8:30, Bill Stern, 8:45, Field Orch.
 - KDB—8, Bach Festival.
 - KVOE—8, Tucker Orch, 8:15, Pastor's Study, 8:30, Command Performance.

- 5 to 6 P. M.**
- KFI—5, Manhattan Merry-Go-Round, 5:30 Familiar Music Album.
 - KNX—5, Summer Hour.
 - KHJ—5, Revival.
 - KFCA—5, Church Program, 5:30, Organ, 5:45, Sports.
 - KMPC—5, Stardom Stairway.
 - KMTR—5:15, Ethel Hubler, 5:30, Martin Luther Thomas.
 - KFAC—5, Baseball.
 - KGFJ—5, American Legion.

- 7 to 8 P. M.**
- KFI—7, World is a Stage, 7:15, Irene Rich, 7:30, When Presses Roar.
 - KNX—7, Crime Doctor, 7:25, News.
 - KHJ—7, Answer Man, 7:15, Tucker Orch, 7:30, Hancock Ensemble.
 - KFCA—7, Chapel Quartet, 7:15, Chansonette, 7:30, Rocky Melodies.
 - KFWB—7, Texas Lewis, 7:30, Help Thy Neighbor.
 - KMPC—7, Sing with Band, 7:30, News, 7:45, Melodies.
 - KMTR—7, Boh Shuler.
 - KFAC—7, Open Forum.
 - KGFJ—7, Spanish Hour.
 - KFOX—7, Music, 7:15, Owens Orch, 7:30, Anson Weeks, 7:45, Organ.
 - KGBR—7, News, 7:05, Cinemania, 7:30, Music, 7:45, Al Williams.
 - KFXM—7, Aimee S. McPherson.
 - KFSD—7, Josiah Hopkins, 7:15, Junior G-Men, 7:30, Prof. Askem.
 - KGB—7, Answer Man, 7:15, Dennis Orch, 7:30, Hancock Ensemble.

- 9 to 10 P. M.**
- KFI—9, Night Editor, 9:15, Shelton Orch, 9:30, Colony Club Orch.
 - KNX—9, Garber Orch, 9:30, Azular Orch, 9:45, News.
 - KHJ—9, News, 9:15, Voice of Prophecy, 9:45, Allen Orch.
 - KFCA—9, Shelton Orch, 9:30, Sanctuary.
 - KFWB—9, L. A. Civic, 9:15, Gov. Olson, 9:30, News, 9:45, Billards.
 - KMPC—9:15, Chapel Quartet, 9:30, Light Classics, 9:45, News.
 - KMTR—9, Travelogue, 9:15, Special Events, 9:30, Hawaiians, 9:45, Special Events.
 - KFAC—9, Elliot Fisher, 9:30, Glorious Hope.
 - KGFJ—9, News, 9:15, Lest We Forget.
 - KFOX—9, News, 9:15, Gov. Olson, 9:30, Swing Ding, 9:45, Frank Christy Orch.
 - KGBR—9, News, 9:05, Rev. Ivie, 9:30, Tuckin' In.
 - KFXM—9, News, 9:15, Voice of Prophecy, 9:45, Allen Orch.
 - KFSD—9:30, First Nighters.

- KFSD—9, Callente Races, 9:30, Sanctuary, 9:45, News.
 - KGB—9, News, 9:15, Voice of Prophecy, 9:45, Pancho Orch.
 - KFMS—9, Ambassador Orch, 9:15, Concert Hall, 9:30, News, 9:45, Novatime.
 - KDB—9, News, 9:15, Voice of Prophecy, 9:45, Pancho Orch.
 - KVOE—9, News, 9:15, Voice of Prophecy, 9:45, Allen Orch.
- 10 to 11 P. M.**
- KFI—10, News, 10:15, Bridge to Dreamland.
 - KNX—10, Crosby Orch, 10:30, Camera Club, 10:45, Busse Orch.
 - KHJ—10, Arnhem Orch, 10:30, Dale Orch.
 - KFCA—10, Phil-Harmonia.
 - KFWB—10, Fiesta, 10:15, Bowling Notes, 10:30, Dancing.
 - KMPC—10, Vienna Orch, 10:15, Hawaiians, 10:30, Raquel Nieto, 10:45, Three Kings.
 - KMTR—10, Merry-Go-Round, 10:15, Lopez Orch, 10:45, Special Events.
 - KFAC—10, Melody Hour.
 - KGFJ—10, News, 10:30, Dreamer.
 - KFOX—10, Music, 10:15, Anlwa Boys, 10:30, Island Music, 10:45, Hamilton Orch.
 - KGBR—10, News, 10:15, Dance.
 - KFMS—10, Arnhem Orch, 10:30, Dale Orch.
 - KFSD—10, Esther Stuart.
 - KFSD—10, Harper Orch, 10:15, Bridge to Dreamland.
 - KFI—10, Arnhem Orch, 10:30, Shoup Orch.
 - KFD—10, Jack the Bellboy.
 - KFMS—10, Florentine Orch, 10:30, Martin Orch.
 - KIDB—10, Arnhem Orch, 10:30, Howard Orch.
 - KVOE—10, Arnhem Orch, 10:30, Dale Orch.

- 11 to 12 Midnight**
- KFI—11, News, 11:15, Nottingham Orch, 11:30, Sandman.
 - KNX—11, News, 11:15, Ennis Orch, 11:30, Strand Orch, 11:55, News.
 - KHJ—11, Mojica Orch, 11:30, Hawaiians.
 - KFCA—11, Organ.
 - KFWB—11, Gypsy Caravan, 11:15, Music You Want.
 - KMPC—11, Swing Quiz.
 - KMTR—11, Melody Lane.
 - KFAC—11, Music.
 - KGFJ—11, News, 11:15, Concert.
 - KFXM—11, Mojica Orch, 11:30, Koki Hawaiians.
 - KFSD—11, Harmony Sons.
 - KFSD—11, Nottingham Orch, 11:30, Kentucky Sandman.
 - KGB—11, Mojica Orch, 11:30, Hawaiians.
 - KTMN—11, Floyd Wright.
 - KDB—11, Mojica Orch, 11:30, Hawaiians.
 - KVOE—11, Mojica Orch, 11:30, Hawaiians.

THE CRIME DOCTOR

A New Program Fights a Social Problem

"GUILTY of murder in the first degree!"

'Guilty of assault to commit great bodily harm.'

"Guilty of grand theft . . ."

"Guilty of . . ."

"Guilty! Guilty! Guilty! Guilty!"

Like staccato clicks of a great shears' constant clicking over the land these words strip many a man and woman and child of America down to a figurative nakedness for society's measurement of his or her or their crimes.

Hundreds of penitentiaries are crowded with those who have sinned against ordinary customs of decency and honesty.

Prison gates clang shut on many a man who has coveted too eagerly another man's wife or property, and on many a person who in the heat of inflamed senses has sent early to last rewards many a victim of blinding hate.

At periods headlines silently thunder the distressing storms of parole imperfections, of graft and racket. Paroled prisoners are caught in the nets of police continually seining the backwash of organized life, the Skidrows, East-sides, tenement districts and the raw Tenderloins of great cities.

Prison populations increase with each passing hour. Wheels of juns groan with the load of those who have crimes to be heard. Prisons groan with the load of those who come, manacled and defiant, saddened and chastened, to make expiation for the wrongs they have done.

Well-meaning citizens ponder the meaning and implication of a civilization in which so much that is evil continues to flourish, in which crime is a slimy industry and its workmen and artisans those who choose to work in it rather than in normal pursuits.

What makes crime?

Contending that crime itself is only relatively important to the events, situations and conditions leading to crime comes a new program, "Crime Doctor" (KNX Sundays, 7 p.m.).

The first dramatic program in radio to give cash awards for listener participation, "Crime Doctor" features original dramatic stories by Max Marcin.

"Crime Doctor" will show the circumstances leading up to the crime instead of concentrating on the criminal act itself. Prisoners who have served their minimum terms will be brought before an examining committee typifying the listening audience to tell their life stories. Successive steps in their past will be revealed during the questioning by the committee.

The fictional examiners are headed by Dr. Benjamin Ordway, known in the penitentiary as the "Crime Doctor." His associates are D. A. Moller, a professional man, and Harold Sayers, a business man.

At the conclusion of the prisoner's

story, "Dr. Ordway" will ask his associates to determine whether they think the inmate should be released or sent back to serve full time.

The listening audience will also be asked whether the prisoner gets freedom or returns to a cell and if the latter, for how long.

Each week the sponsor (Philip Morris & Co., Ltd.), will give away \$200 in cash prizes for the 100-word best letters of opinion. The awards will be divided equally between those favoring freedom and those advocating a longer term. The two best letters, for and against, will win prizes of \$50 each. Ten dollars each will be given to the writers of the ten next best answers to the problem.

Max Marcin, author of the "Crime Doctor" stories, is one of the country's best known writers and had been equally successful in stage, screen and radio. A former police headquarters reporter in New York City, he has written such Broadway hits as "The Woman in Room 13," "Cheating Cheaters," "Three Live Ghosts," "Humbug," "The House of Glass," "The Eyes of Youth," and "See My Lawyer." Hollywood movies he wrote include "Scandal Sheet," "City Streets," "The Strange Case of Clara Deane," and "The Last Outpost."

★ ★ ★

COOPERATION PLUS

Your market has joined with the Publishers in bringing a good magazine to you.



Doris Dulley, brilliant young actress of stage and radio, pictured here, was the rurtain raising attraction on the new Wednesday dramatic series, "Manhattan At Midnight." Original plays by the leading playwrights, starring well known actors and actresses are being featured weekly over the NBC-Blue network.

★ ★ ★

FAVORITE MARKETS

Favorite Markets are square deal markets. Radio Life is found in all the best ones.

CONTEST NOTE

The Contestor's Column is out this week, pending issuance of a fresh list, preparations for which are underway by principal networks.



Because "Stu" Wilson is gaining one of the greatest radio audiences in Southern California with his daily "Rise and Shine" program, one of his sponsors is erecting displays like this in department stores all over Los Angeles county. Left to right are James Lynch, electrical appliance department manager of the Huntington Park Montgomery Ward store, Earl Evans, district representative of Fels & Company and Margaret Brennan, demonstrator for the soap company. Wilson is heard on KHJ Monday through Friday, 6:00-7:00 A. M. and 7:15-7:45 A. M.

FORECAST—Things To Come NOW—To Be Heard

For Music Lovers — Sunday, August 11, 11 a.m. . . . Conductor Howard Barlow and CBS symphonic orchestra playing Brahms Symphony No. 1, among others to include excerpts from Dvorak, Sibelius, Mendelssohn, and von Suppe.

★
"Invitation to Learning" (KNX, August 11, 12:30 p.m.) to present Rev. Francis A. Talbot in discussion of "The Confessions of St. Augustine." Also to be heard, Stringfellow Barr, president, St. John's College; Allen Tate, English professor, Princeton University.

★
Mystery Thriller: Ellery Queen in "The Adventures of the Invisible Clock" (August 11, 3:30 p.m.)

★
Soap Box Derby broadcast from Akron, Ohio, at 1:30 p.m. August 11 over Mutual-Don Lee (KHJ), with Bill Griffith, describing this American youth event.

★
Singing with your favorite band, music show August 12, 8:30 p.m. over KHJ. Aspiring singers practice with recordings of favorite bands and bring record to broadcast to take part in show.

★
The voice of Will Rogers: To be heard August 16 at 7:15 p.m. as part of the KHJ program "Voices of Yesterday." Program will deal with childhood and manhood of the late humorist.

★
Colby Chester, board chairman, General Foods corporation, to be interviewed by Edwin C. Hill, August 15 at 6:15 p.m. over KNX.

★
Peter Potter as host on "Memories in Melody," now heard on KMPC six nights a week for full hour, Mondays through Fridays from 9 p.m. Program features popular American songs.

★
August 22 Thomas Lee's station W6XOA has scheduled "Visions of 1940," television show, written and produced by Philip Sudano.

★
Beginning October 3, Standard Symphony Hour will be heard on KHJ as one of 29 stations of the Don Lee net.

★
"Crime Doctor," Sunday, August 11, 7 p. m. (KNX) may prove interesting as it deals with social problems raised by criminals, however, attacking the problem through discussions with the criminals. An audience participating reward feature is introduced.

★
"Beyond These Valleys," small town life program Mondays through Fridays at 1:15 p. m. over KNX. Story is of a young woman who yearns for happiness beyond the valleys of the small town in which she has her restricted being.

Maurice Baron, composer-conductor, conducting an all French Sinfonietta program, on Radio City Music Hall of Air, August 11, from 8 to 9 a.m. over National Broadcasting system.

★
The solo "A Spirit Flower" to be sung by Frank Munn, tenor, for American Album of Familiar Music, August 11, 5:30 p.m. and also duets with Elizabeth Lennox, contralto.

★
Highlights from career of Amelia Earhart, lost American flyer, will feature the airing Sunday, August 11, at 8:30 a.m. of NBC-Red Network "Wings Over America."

★
The Travers Handicap, Saratoga Race Track, to be broadcast by Bryan Field, turf sportscaster, at 1:30 p.m., KHJ, August 17.

JULY PRIZE LETTER WRITER NAMED

The July 1940-Radio Life-Columbia Broadcasting System Letter Writer Prize Winner has been selected!

The winning letter will be read over KNX, Monday evening, August 19 at 8 p. m. in cooperation with the Planter's Peanut Company, sponsors of "What's On Your Mind?" regular Monday evening feature in which Radio Listeners are invited to speak their thoughts on any subject that can be broadcast.

Headed by Sam Pierce, program director, and official of potent and capable Raymond R. Morgan advertising agency, a group of judges late last week selected a letter written by Alberta B. Childs of Pasadena as the one best meeting the requirements set up by the contest.

To Alberta B. Childs will go a waxed reproduction of the show as a gift of the Planters Peanut Company and Raymond R. Morgan advertising agency, a commendatory letter from CBS and the Sponsor and a check for Ten dollars (\$10.00 from Radio Life).

Consideration of August letters is under way, with the August winner to be named on or about September 19. Radio Life's Editor, in behalf of its Publisher, Carl M. Bigsby and Staff, wishes to again thank all those who have contributed their wit, humor and philosophy to make Radio Life a more interesting Magazine. Try now for August Prizes and Honorable Mention.

Full details of the prize awards will be carried in Radio Life in the week following the award to Alberta B. Childs.

Irene Rich, with a contract renewed for 52 weeks, to be heard on the NBC-Red Network, starting August 11 at 7:15 p. m. Cast as Judith Bradley, the motion picture star portrays a woman whose family is threatened.

★
Insomnia Club of the Universe, longest Radio show in history (Midnight to Dawn daily) of KFAC is attracting a flow of new members. Membership roster includes all ages and walks of life who set-gather to hear good entertainment. Membership in Club may be had by writing to "Insomnia Club," care of Radio Life. There are no dues. It's all in fun.

★
Remember the Police: City police officers are constantly on the protective alert in behalf of the community. On August 16, evening, Los Angeles' stalwarts will stage annual police show. Our police officers deserve support in this effort, so let's get with them and help them put on a good one.

★
For near-future reference: De Forest Day, September 7, at Golden Gate International Exposition. De Forest is the inventor of the Radio tube and was recently acclaimed by the U. S. Patent Office as one of the first 19 American inventors.

★
Colorful Show Boat routine will illumine "Where and When," August 12, from 7:30 p. m. over the NEC-Red Network. Hit tunes of three decades ago will be featured.

★
Bob Crosby and his orchestra open August 11 (KFI-KECA at 6 p.m.) with the first of his Camel Caravans from Catalina Island.

★
Alaine Robyns, radiotress, sends in note that American Peace Crusade (Henry Beiberman, president) will stage fund-raising dance and entertainment in Charisse Studios, 1358 North La Brea avenue, 8 p.m., August 24. Sounds like it might be something for 50 cents.

★
Emily Dickinson, acclaimed one of the great women poets, will be subject of Helen Walpole's "Adventure in Reading" drama, NBC-Blue Network, August 12, 6:30 p.m.

★
The Billy Conn-Bob Pastor fight, regarded as one of the most interesting of season's ring battles, to be described NBC-Blue Network, Tuesday, August 13 (KECA). Men will meet over 16 rounds in a non-title bout. Conn is light-heavy-weight champion.

★★★ PATRONIZE RADIO LIFE MARKETS

Radio Life is growing. It plans additional improvement for your enjoyment. Help by being loyal to fair dealing Radio Life markets.

Talking Over News

Two Commentators Stylize World Event Presentation

ONE night a year ago, KMPC news commentators Clete Roberts and Fred Henry, disturbed by sponsor and station demands for news presentation in the "impending doom" and "thunder gods of war" style, set out to once and for all get something off their respective chests. A broadcast to end all news broadcasts was outlined. At midnight, they sat down in front of a microphone, with no script or press bulletins. Said Commentator Roberts to Commentator Henry: "Let's talk over the news." For one illuminating hour they chatted back and forth informally to cover all current news with a strong injecting of background information.

Reaction to the program was immediate. Letters and telephone calls, telegrams cluttered station desks. Indication there was that a huge audience liked news in an "over the back fence" style. The one-night experiment turned into a regular program feature and, since,

Bess & Bunny



Bess Johnson, star of the CBS serial, "Hilltop House," is known far and wide for her fondness for animals. In addition to her reputation as an actress, Bess is also credited with a thorough knowledge of production direction, and radio engineering technique. She is one of the highest salaried performers in daytime radio, and a veteran of ten years' microphone experience. Her father was a theater manager before her, and her mother an actress.

the two commentators have been "talking over the news"—for 71 weeks, five nights a week, Monday through Friday.

Since that first night in April, 1939, the program has changed a great deal in format, but not in presentation. It was cut from an hour to thirty minutes and then to a quarter-hour. The time was moved forward into a more "listenable" evening time, 10:30 p.m. Late in July, it was moved to 8:00 p.m. on KMPC, the heart of the evening schedule. The style of news presentation remained the same. It is informal and remained the same. It is informal map discussions, and free expressions of opinions.

Fan mail comes from throughout the West. A miner listens faithfully in New Mexico, a lumber magnate in British Columbia, sorority lassies on a northern California campus. From far distant sea-bound Ball came a letter telling that people at a leading hotel crowd the radio to listen. Hollywood's acting colony are listeners.

One night, Roberts casually remarked that a straw vote on some important subject might be a good idea if listeners agreed. The next day some 650 letters agreed. Astonished, Henry and Roberts invited listeners to send in their votes. In less than a week more than 2500 letters and cards were stacked on their desks.

'Latin, Latin, They'll Be Battin', Stulla

Betty Stulla, half of the team of "Word Hunters," heard on KECA, Mondays, Wednesdays and Fridays at 12:15 p. m., was discovered the other day very industriously studying a Latin grammar. "I am afraid I neglected my Latin in school, for then I found the French classes much more interesting," said diminutive Betty. "Now I find Latin a necessity in answering questions and defining words submitted by listeners to the 'Word Hunters' contest."

Bill and Betty Stulla are heard each Monday, Wednesday and Friday at 12:15 p. m.

Program's appeal is greatest because of delivery through which news is presented in informal discussion. Background material gives the listeners a clearer picture of elements which combine to bring about the news under discussion.

Not "what has happened?" but "why," "what does it mean?" is the essence of the program, over the crack commentators.

So, born from a burning desire to present something different in news presentations has come one of Southern California's top commentaries, "Let's Talk Over the News." Radio Life readers would do well to tune in to escape from the run-of-the-mill news broadcasts.

Arrangements have been completed to release a transcription of the feature over the three stations of the Arizona Network at 10:30 p.m. MST, heard in Phoenix, Tucson and Bisbee.

News Their Talking Point!



Above are Clete Roberts and Fred Henry, KMPC newscasters who are making friends with informal "back fence" discussion of world events.

RADIO LIFE LINES * Buck Hathaway

Memorandum to Inquirers:—The "Sucker Schools" article (Radio Life, July 28) brought a raft of mail . . . A general answer to mothers and youngsters who wrote in would be that made by a network official to me this week: "Radio recommends no schools. But an honest teacher or school will be that one which disclaims radio affiliations and puts a radio career squarely up to the pupil. . . . It is a dishonest person who insinuates or states flatly that a person with his or her help will get into paying radio." . . . At any rate—there's a staff-written article this week on the school subject.

Readers Ahead of You Radio Folks:—*Frances Langford, your x-MC on Star Theatre, Ken Murray, is being thought of for a fall tobacco show. . . . Horace Heidt:—Ted Wecme has hired a singer, Mary Lee, 13, who is younger than your Jean Farney, 16. . . . Mary's on NBC's "Beat the Band" . . . To Budd Hulick:—You'll have Florence Lake to MC one of your August broadcasts. . . . Information Please will NBC for "Lucky Strike" on Fridays come fall. . . . Janet Logan (Road of Life) is replacing Sunda Love as "Stepmother." . . . CRACKLE! My guess is that Penny Singleton—(Blondie)—will eloped Bob Sparks. . . .*

Who Really Cares Section:—Influx of expatriates brings more of the "peerage" to radio . . . Lady Mendl, the former Elsie De Wolfe . . . Lady Carnarvon, the former Tilly Loesch, recent guests of Ilka Chase . . . Joe Penner coming back to Hollywood from New York. . . .

Dinah Shore, the voca-riot, will appear on a Cantor fall show. . . . Jimmy Roosevelt may be glad to know that Horace Heidt and his Pot o' Gold-sters are rehearsing spots for Jimmy's nickel-in-the-slot movies. . . . Bernie Smith, "Coming Out of the Ether" is on vacation. . . . That's why no column, although he promised to send one on observations East. . . . Answer to Angelia Martin:—It's easy to write a column. Just try it some afternoon when you've nothing else to do. . . .

For the Sports:—The Democrats' convention messed up the Armstrong-Jenkins fight. . . . Hold your left ear to prevent anything stymie-ing the Pastor-Conn set-to NBC'd August 13. . . .

Tips to Producers:—*Watch a guy named John Franklin. He's another "sweet" tenor comparable to Kenny Baker and Dennis Day. . . . For Jimmy Roosevelt (if he's the lad who is getting out those nickel-in-the-slot sound shorts): One of the funniest dance comedy teams is Claude and Andree. . . . He's tiny, she's tall . . . if they're not top box-office then I and too many other people are poor judges of fun. . . . And, what's the matter with W. R. Burnett (Little Caesar, High Sierra, etc.) doing some thrillers for radio? . . .*

Band Leaders Are Human Too:—So they get recognized by the "Palladium" the Columbia Square dance and fun spot readying for opening October. A special section of cement in the entry walk for their hoofandpaw prints. . . .

Toward A Life More Dilly:—KHJ announcing a McFadden Publication sponsorship for "I'll Never Forget" in which True Confessions enlarges its neurotic audience. . . . But, making up for it, the same station Thursdays a Negro choral unit (19 Voices) at 8:30 p. m. . . . Bill Robson, the big town and dramairman, doing a four poster of himself with hirsute herbiage and a firewagon-red roadster. . . .

This Is Swell:—John J. Anthony, Good Will Hour director, whipping up a radio counsellors' code to guide air forums . . . and how they should be guided, probably more effectively by children picked at random from audiences. . . .

Grace Lines For Brave People:—*To Basil Loughranc (Light of the World) for declaring that by 1950 the world's other bibles, the Koran, Confucius Books and the Bahgavad-Geta will be air familiars. . . . To Fayette Crum (Girl Alone) . . . "In ten years—serials finished in five broadcasts" (Why do they teach-people to count?). . . . To Don Bernard (Meet Mr. Meek):—"by 1950? Franker portrayals of, domestic situations. . . ."*

Between Me and You Readers:—You're the only ones who count . . . Radio's got to angle for your attention, advertising sponsors spend millions to woo your buying affections . . . So, (and I love every one of you) are we (Radio Life) doing a job to please you? If we're not send in a penny postal (like good sports) and tell us —(Yes or No) and if "No" why not? (And I'll pay the postage) . . . Bless you, my lambs.

Now It's Real



"Married" innumerable times in radio dramas, Ethel Blume at last experienced the real thing when she became the fourth member of the cast of CBS network's "Grand Central Station" to march to the altar. Ethel became the bride of Felix Knight, noted concert tenor.

Harlow Wilcox



When Fibber McGee and Molly went on their vacation, their announcer, Harlow Wilcox, stayed on for the summer Johnson Wax program which stars Alec Templeton, famed pianist, with Edna Odell, vocalist, Billy Mills' orchestra and Conrad Nagel as master of ceremonies. Wilcox, one of NBC's handsomest announcers, recently eloped to Reno, Nevada, where he married Mari Bishop of Oak Park, Illinois.

MONDAY Program Highlights

A.M. Programs are shown in Light Face Type; P.M. Programs in Black Face

Variety

- 8:30-Johnny Murray, KFI. 9:15-Between the Bookends, KECA-KFSD-KTMS. 10:15-Budget Decorator, KFVB. 10:30-Views and Reviews, KECA. 2:45-Kate Smith Speaks, KNX. 3:45-Chef Miami, KMPC. 6:30-Burns & Allen, KFI. 7:00-Amos 'n' Andy, KNX-KMPC. 8:00-Show Boat, KFI. 8:15-Pickard Family, KMPC.

Drama

- 9:45-Short, Short Story, KNX. 5:00-Forecast, KNX. 6:30-Blondie, KNX. 8:00-Passing Parade, KECA-KFSD. 8:30-Hawthorne House, KFI. 9:00-American Challenge, KFI.

Public Affairs-News

- 1:30-John B. Hughes, KNX. 3:00-Fulton Lewis, KGB-KDB. 4:55-Elmer Davis, KNX. 6:00-Raymond Gram Swing, KHJ-KGB-KVOE-KDJ. 6:30-John B. Hughes, KHJ-KGB, KVOE, KFXM, KDB. 7:15-Elliott Roosevelt, KFVB-KFSD-KFOX-KTMS. 7:30-News Beel, KMTR. 7:30-Wash. Merry-Go-Round, KECA-KFB-KTMS. 8:00-John Nesbit, KECA-KFSD-KTMS. 8:00-Let's Talk Over the News, KMPC. 9:30-Fulton Lewis, KHJ-KGB-KDB-KFXM.

Outstanding Music

- 10:45-Hymns of All Churches, KFI. 1:00-Classic Hour, KECA. 4:00-Telephone Show, KFI. 4:30-Hollywood Bowl, KFAC. 5:30-Grant Park Concert, KFI. 6:00-Contented Program, KFI. 7:00-Pleasure Time, KFI. 7:30-Union Oil Show, KFI. 10:00-Phil-Harmonia, KECA. 11:15-Music You Want, KFVB.

Sports-Comment

- 12:30-Major League Baseball, KMPC. 2:00-Tenth Inning, KMPC. 6:15-Sportflashes, KFAC. 7:00-Sid Ziff, KFVB. 7:30-Del Mar Races, KMPC. 9:15-Sports Roundup, KNX. 10:15-Bowling Notes, KFVB.

Quiz Programs

- 11:30-Catalina Quiz, KNX. 5:00-Dr. I. Q., KFI. 8:00-Full Over Neighbor, KHJ-KGB, KDB, KFXM, KVOE. 8:30-Kash Kwiz, KFVB. 9:30-Photo Phone Quiz, KVOE.

Weather

- KFI-8:15, 9:45, 4:30. KFTH-9:00. KHJ-KGB-KVOE-9:00. KNX-8:00. KRKD-9:30. KTMS-8:00, 12:15. KFVB-11:30. KGER-11:00, 4:00.

- 10:45, Bachelor's Children. KFN-10, Children's Program, 10:15. Our Half Hr. 10:30, Ann Gibson. 10:45, Bridge Class. KGB-10, News, 10:15. Don Dew-hirst, 10:30, Garden Club, 10:45, Bachelor's Children. KFVB-10:30, Union Rescue Mission. KTMS-10, Our Half Hour, 10:15. Homemakers Digest, 10:45, U. S. Navy Band. KJH-lu, News, 10:15, For Home and Hostess, 10:30, Radio Garden Club, 10:45 Bachelor's Children. KVOE-10, News, 10:15, Don Dew-hirst, 10:30, Garden Club, 10:45, Bachelor's Children.

11 A.M. to 12 Noon

- KFI-11, Mary Marlin, 11:15, Ma Perkins, 11:30, Pepper Young, 11:45, Vic & Sade. KNX-11, Society Girl, 11:15, Martha Webster, 11:30, Catalina Fun Quiz, 11:45, News. KHJ-11, Friendly Neighbors, 11:15, Saddle Abrigt, 11:30, Flying Feet, KECA-11, Orphans of Divorce, 11:15, Honeymoon Hill, 11:30, John's Other Wife, 11:45, Just Plain Bill. KFVB-11, Tom Stoddard, 11:30, News, 11:45, Selvin Orch. KMPC-11, Master Singers, 11:15, Music Madame, 11:30, Livestock Journal, 11:45, Columbia Soloists. KMTR-11, Special Events, 11:15, Music, 11:30, Stocks, 11:45, Spec. Events. KFAC-11, Man on Street, 11:30, Home Beautiful, 11:45, Hawaii. KGFJ-11, News, Stocks, 11:15, Music. KRKD-11, Paddock Flashes, 11:30, News. KFOX-11, Music, 11:30, News, 11:40, Music. KFTH-11, News, 11:15, Old Camp Meeting, 11:30, Music. KFXM-11, Friendly Neighbors, 11:15, Classic Strings, 11:30, Travel America. hFSD-11, Orphans of Divorce, 11:15, Honeymoon Hill, 11:30, John's Other Wife, 11:45, Just Plain Bill. KGB-11, Friendly Neighbors, 11:15, Childhood March, 11:30, Pulpit Highlights, 11:45, KGB Presents. KFVD-11, News, 11:15, Music, 11:30, Big Red Piano, 11:45, Violet Schram. KTMS-11, Orphans of Divorce, 11:15, Honeymoon Hill, 11:30, John's Other Wife, 11:45, Just Plain Bill. KDB-11, Friendly Neighbors, 11:15, Childhood March, 11:30, Travel America. KJH-11, Friendly Neighbors, 11:15, March of Childhood, 11:30, Travel America.

12 Noon to 1 P.M.

- KFI-12, Road of Life, 12:15, Stella Dallas, 12:30, Lorenzo Jones, 12:45, North Face. KNX-12, Kitty Kelly, 12:15, Myrt & Marge, 12:30, Hilltop House, 12:45, Stepmother. KHJ-12, News, 12:30, Troubadours, 12:45, Muse and Music. KECA-12, News, 12:15, "Wood Hunters," 12:30, Club Matinee. KFVB-12, Al Jarvis. KMPC-12, Music, 12:15, News, 12:30, Baseball. KMTR-12, Peter Potter. KFAC-12, News, 12:15, Melody Hr. KGFJ-12, News, Stocks, 12:30, Novelties, 12:45, Let's Listen. KRKD-12:15, Saddle Pale. KFOX-12:15, News, 12:30, Melodies. KGER-12, News, 12:10, Music. KFXM-12, Singin' Sam, 12:15, News, 12:30, Calvary Quarter Hr, 12:45, Pon. Orch. KFSD-12, U. S. D. A., 12:15, News, 12:30, Club Matinee. KGB-12, News, 12:15, Reynolds Orch, 12:30, Stocks, 12:35, News, 12:45, Muse and Music. KFVD-12, Air Editor, 12:45, Violet Schram. KTMS-12, Market, 12:05, Melodie, 12:15, Weather, 12:17, Club Matinee, 12:30, News, 12:45, Club Matinee. KDB-12, News, 12:15, Dusty Blanchard, Piano, 12:30, Troubadours, 12:45, American Family. KVOE-12, News, 12:30, Troubadours, 12:45, Muse and Music.

1 to 2 P.M.

- KFI-1, Girl Alone, 1:15, Kitty Keene, 1:30, Midstream, 1:45, O'Neills. KNX-1, By Kathleen Norris, 1:15, Beyond These Valleys, 1:30, News, 1:45, Scattergood Baines. KHJ-1, Hawaiians, 1:30, Zeke Manners, 1:45, Let's Play Bridge. KFI-1, Classic Hour. KFVB-1, News, 1:05, Symphonias, 1:30, Dr. Reynolds, 1:45, Morgan

- Orch. KMPC-1, Baseball. KMTR-1, G. Allison, 1:30, Pension, 1:45, Political. KFAC-1, Religious Science, 1:30, Financial, 1:45, Organ. KGFJ-1, News, Stocks, 1:15, Strings, 1:30, Matinee. KRKD-1:15, City Hall, 1:30, USC, 1:45, Dr. Richardson. KFOX-1, At Theatre, 1:15, Rainbow Trio, 1:30, Christian Science, 1:45, E. Martin. KGER-1, News, 1:05, Officials, 1:20, Hits, 1:30, Spanish Trio. KFXM-1, Hawaiians, 1:30, Variety, 1:45-Play Bridge. KFSD-1, Treasured Melodies, 1:30, Frank & Archie, 1:45, Warne Van Dyne. KGB-1, Hawaiians, 1:30, Rhythm, 1:45, Let's Play Bridge. KFVB-1, News, 1:15, Music. KTMS-1, Music Quiz, 1:15, Melodies, 1:30, Watanabe, 1:45, Warne Van Dyne. KDB-1, Hawaiians, 1:30, Gagen Orch, 1:45, Let's Play Bridge. KVOE-1, Hawaiians, 1:30, Zeke Manners, 1:45, Bridge.

2 to 3 P.M.

- KFI-2, Agnes White, 2:15, Mine to Cherish, 2:30, Alice Blair, 2:45, Miss Julia. KNX-2, Young Dr. Malone, 2:15, KFXM-tra, 2:20, Dance, 2:30, Jordan, 2:45, Kate Smith. KHJ-2, News, 2:15, E. B. 2:30, Community Hall, 2:45, on Land. KECA-2:15, News, 2:30, the Storm, 2:45, Guiding Light. KFVB-2, Matinee Varieties, News, 2:15, Hits and Bits, 2:30, Music Box, 2:45, Grandma Travels. KMPC-2, Tenth Inning, 2:15, Phil Neely, 2:30, American Notes. KMTR-2, W. B. West, 2:15, Special Events, 2:30, Volney James. KFAC-2, American Legion. 2:15, Good Cheer, 2:30, Fed. Women's Clubs. KGFJ-2, News, Stocks, 2:15, Civic, 2:30, Volunteers of America, 2:45, Rough Riders. KRKD-2, Chuck Henry Orch, 2:30, News, 2:45, Hawaiians. KFOX-2, Civic, 2:15, Golden West, 2:45, Grandma Travels. KGER-2, News, 2:15, Poet Dreams, 2:30, Music. KFXM-2, Stocks, 2:05, Orch, 2:15, News, 2:30, 5 Men of Fate, 2:45, Spotlite Revue.

KMPC SUNDAY HEADLINERS

- Ellery Queen 3:30 p. m. Lee Grode's STAGE 1 3:15 p. m. Stairway To Stardom 5:00 P.M. Cub Theatre 6:30 p. m. Sing With Your Favorite Band 7:00 p. m.

MONDAY Programs

AUGUST 12, 1940

8 to 9 A.M.

- KFI-8, Woman m White, 8:15, O'Neills, 8:30, Johnny Murray, 8:45, News. KNX-8, Nancy Dixon, 8:15, When a Girl Marries, 8:30, Helen Trent, 8:45, Our Gal Sunday. KHJ-8, Breakfast Club, 8:30, News, 8:40, Bess Bye, 8:45, Jenn Abbey. KECA-8, Breakfast Club, 8:30, News, 8:45, Organ. KFVB-8, Music Interlude, 8:15, Ballads, 8:30, Music, 8:45, Dr. Reynolds. KMPC-8, Andy & Virginia, 8:30, Unity Daily Word. KMTR-8, Spanish Hour. KGFJ-8, News, Stocks, 8:45, Dr. Wiseman. KRKD-8:30, State Employment. KFOX-8, News, 8:15, Edwin Le Mar, 8:30, Classified, 8:45, Al Clauser. KGER-8, News, 8:01, Soul Patrol, 8:15, Mizpah, 8:45, Rev. Bennington. KFXM-8, Sunshine Service, 8:40, Bess Bye, 8:45, News. KFSD-8, Breakfast Club, 8:30, Good Cheer 8:30, Farm and Home Hour. KGB-8, Best Buys, 8:05, Investments, 8:15, Melodies, 8:25, Stocks, 8:30, News, 8:40, Bess Bye, 8:45, Cornusset News. KFVD-8, Covered Wagon, 8:45, Music. KTMS-8, Weather Reports, 8:01, Breakfast Club, 8:30, S. B. Devotional Hour, 8:45, Aloha. KDB-8, Classic, 8:30, News, 8:40, Bess Bye, 8:45, Pegeen Fitzgerald. KVOE-8, Breakfast Club, 8:30, News, Bess Bye, 8:45, London News.

9 to 10 A.M.

- KFI-9, Your Treat, 9:15, Pfaender & Miles, 9:30, By Kathleen Norris, 9:45, Dr. Kite. KNX-9, Gudbergs, 9:15, Life Can Be Beautiful, 9:30, Right to Happiness, 9:45 Short Story. KHJ-9, I'll Never Forget, 9:15, Rev. Laurin, 9:30, World, 9:45, Keep Fit. KECA-9, Council of Beauty, 9:15, Between the Bookends, 9:30, Mid-morning Jamboree. KFVB-9, Summer Time, 9:15, Music, 9:30, Waltz, 9:45, Tune Time.

- KMPC-9, News, 9:15, Women of the World, 9:30, Music Hall, 9:45, Melody Time. KMTR-9, Salvation Army, 9:15, Health, 9:30, Political, 9:45, W. B. Record. KFAC-9, Inspirations, 9:15, Health Talk, 9:30, Women in News, 9:45, Parents Forum. KGFJ-9, News, Stocks. KRKD-9:30, U.S. Weather Reports. KFOX-9, Music, 9:45, Party Line. KGER-9, News, Bright Corner, 9:15, March Ahead of Time, 9:30, Revival, 9:45, Full Gospel. KFXM-9, I'll Never Forget, 9:15, Organ, 9:30, Orch. KFSD-9:15, Between the Bookends, 9:30, Health, 9:45, News. KGB-9, I'll Never Forget, 9:15, Homemaker's Catalogue, 9:45, Keep Fit. KFVD-9:15, News, 9:30, Dr. Richardson, 9:45 Parade. KTMS-9, News, 9:15, Between the Bookends, 9:45, Harvey Hardink. KDB-9, Randolph Orch, 9:15, Organ, 9:30, Hart Orch, 9:45, Keep Fit to Music. KVOE-9, I'll Never Forget, 9:15, Monitor News, 9:30, Johnson Family, 9:45, Exercises.

10 to 11 A.M.

- KFI-10, Light of the World, 10:15, Arnold Grimm's Daughter, 10:30, Valiant Lady, 10:45, Hymns. KNX-10, Big Sister, 10:15, Aunt Jenny, 10:30, Wiley, 10:45, My Son. KHJ-10, News, 10:15, Happy Humes, 10:45, Bachelor's Children. KECA-10, Our Half Hr, 10:30, Views and Reviews, 10:45, Wife Savers. KFVB-10, Curtis H. Springer, 10:15, Budget Decorator, 10:30, Be Healthy, 10:45, Romance in Rhythm. KMPC-10, Open House, 10:30, Norma Lee Serviss, 10:45, News. KMTR-10, Woman's World, 10:30, Dr. Reynolds, 10:45, Monitor News. KFAC-10, Serenade, 10:30, News, 10:45, Gothic Tower. KGFJ-10, News, 10:15, Dr. McCoy, 10:30, Moods in Verse, 10:45, City Dwellers. KRKD-10:15, Health, 10:30, P.-T. A. KFOX-10, News, 10:15, Music, 10:30, T.V. KGER-10, News, 10:05, Rev. Ivis. KFXM-10, News, Variety, 10:15, Don Songs, 10:30, Garden Club.

KFSB—2, Hollywood Gossip, 2:05. Dance, 2:10. Listen! 2:15. Moulton News, 2:30. Thunder Over Paradise, 2:45. Grandma Travels.
KGB—2, News, 2:15. For Ladies Only, 2:30. Five Men of Fate, 2:45. Organ.
KTMS—2:05, Musical Rambles, 2:15. Harold Curtis, 2:25. News, 2:30. Ten Men on Paradise, 2:45. Grandma Travels.
KDB—2, News, 2:15. The Monitor Views the News, 2:30. Five Men of Fate.
KVOE—2, News, 2:15. Federal Music, 2:30. Novelty Orch, 2:45. Round Towner.

3 to 4 P. M.

KFI—3, Art Baker, 3:30. Siesta, 3:30. Wiley, 3:45. Europe, 3:50.
KHJ—3, Fulton Lewis, 3:15. Noble Orch, 3:30. Haven of Rest.
KCA—3, Unetoxic Hour.
KFWB—3, Maddox Family, 3:30. Blanchard McKee, 3:45. Carol Leighton.
KMPC—3, News, 3:15. Novacord, 3:30. General Facts, 3:45. Chief Milani.
KMTR—3, Volney James, 3:30. Memories, 3:45. Billy Richman.
KFAC—3, Masterpieces.
KGFI—3, News, Stocks, 3:15. Music.
KFOX—3, Maddox Family, 3:30. Blanchard McKee, 3:45. C. Leighton.
KGF—3, News, 3:05. Music, 3:15. Let's Forget, 3:30. Capers, 3:45. Sic.
KFN—3, Fulton Lewis, 3:15. Variety, 3:30. Haven of Rest.
KESD—3, Maddox Family, 3:30. Blanchard McKee, 3:45. Carol Leighton.
KGB—3, Fulton Lewis, 3:15. Noble Orch, 3:30. Haven of Rest.
KFVB—3, News, 3:45. Music.
KTMS—3, Maddox Family, 3:30. Blanchard McKee, 3:45. Carol Leighton.
KDB—3, Fulton Lewis Jr., 3:15. Willard Music, 3:30. Haven of Rest.
KVOE—3, Washington News, 3:15. Noble Orch, 3:30. Haven of Rest.

4 to 5 P. M.

KFI—4, Telephone Show, 4:30. Facts and Fancies.
KNX—4, Wiley, 4:15. KNX-tra, 4:30. Jack Owens, 4:45. News.
KHJ—4, Goldman Band, 4:30. Who Are You? 4:45. Toronto Symphony Band.
KCA—4, Bud Barton, 4:15. Rocky Gordon, 4:30. Irene Wicker, 4:45. Malcolm Chair.
KFWB—4, Don Milligan, 4:30. Bert Finko, 4:45. Stuart Hamblen.
KMPC—4, Social Secretary, 4:15. Miniature Metro, 4:30. Newsreel, 4:45. Aloha Land.

A KVOE "MUST" for MONDAY

Radio's Newest Feature

"I'LL NEVER FORGET"

Frank Luther, Songs
Pat Barnes, Stories

9 a. m.

KMTR—4, Salon, 4:30. Religious, 4:45. News.
KFAC—4, Vernon Steele, 4:15. Portraits in Literature, 4:30. Bowl Preview, 4:45. Tea Time.
KGFJ—4, News, 4:15. Tea Time, 4:30. Observer, 4:45. Music.
KRKD—4:15, Venna Taylor, 4:45. News.
KFOX—4, John Brown, 4:15. Byron Scott, 4:30. Geo. Strange, 4:45. News.
KFXM—4, Trading Post, 4:30. Who Are You? 4:45. U. S. Army.
KESD—4, Dance, 4:15. Rocky Gordon, 4:30. Irene Wicker, 4:45. Malcolm Chair.
KGB—4, Goldman Band Concert, 4:30. Who Are You? 4:45. Williams Orch.
KFVB—4, Tea Time.
KTMS—4, Nat. Broadcasters.
KDB—4, Jamboree.
KVOE—4, Goldman Band, 4:30. Who Are You? 4:45. Ads.

5 to 6 P. M.

KFI—5, Dr. I. Q. 5:30. Grant Park Concert.

KNX—5, Forecast.
KHJ—5, News, 5:15. Daily Comics, 5:30. Shafter Parker, 5:45. Cheer Up.
KCA—5, Twilight Tales, 5:15. Tarzan, 5:30. News, 5:45. Sports.
KFWB—5, Stuart Hamblen.
KMPC—5, Song Stories, 5:15. News, 5:30. Uncle Harry.
KMTR—5, Santaella Ensemble, 5:15. Special Events, 5:30. Political, 5:45. Melodies.
KFAC—5, Gateway to Music, 5:30. Studio.
KGFJ—5, News, 5:30. Baseball Scores, 5:45. Cheer Up.
KRKD—5:15, Vienna Waltzes, 5:30. Race Results.
KFOX—5:40, Beauty Talk.
KGER—5, News, 5:05. Latin Hour.
KFXM—5, Popular Orch, 5:30. News, 5:45. Variety, 5:55. Magic Island, 5:30. Dance, 5:45. Marine Corps.
KGB—5, Mystery Hall, 5:30. Shafter Parker, 5:45. Cheer Up.
KFVB—5, Tempo Moderne, 5:15. News.
KTMS—5, Exposition Band, 5:30. News, 5:45. Ventura Music and News, 5:55. Town Gossip.
KDB—5, Mystery Hall, 5:30. Shafter Parker, 5:45. Spec. Broadcast.
KVOE—5, Mystery Hall, 5:30. Shafter Parker, 5:45. Cheer Up.

6 to 7 P. M.

KFI—6, Contented Program, 6:30. Burns & Allen.
KNX—6, Guy Lombardo, 6:30. Blondie.
KHJ—6, Ray Gram Swing, 6:15. Johnson Family, 6:30. John B. Hughes, 6:45. Yesterdays.
KECA—6, Europe News, 6:15. Brown Orch, 6:30. Green Hornet.
KFWB—6, News, 6:15. Strollin' Tom, 6:30. Rhapsody in Silk, 6:45. Great Orch.
KMPC—6, Melody, 6:15. Marcia Nolen, 6:30. Band Wagon.
KMTR—6:30, Life Payments, 6:45. Nation's Builders.
KFAC—6, News, 6:45. Calling All Writers.
KGFJ—6, News, Italian Melodies, 6:30. Gold Hour.
KRKD—6:30, Brotherhood of Americans.
KFOX—6, News, 6:10. Sportlight Parade, 6:15. Napoleon Bonaparte, 6:30. Townsend, 6:45. Hawaiians.
KGER—6, News, 6:05. Latin Hour.
KFXM—6, Raymond Gram Swing, 6:15. Johnson Family, 6:30. John B. Hughes, 6:45. Sweets and Seats, 6:50. Yesterdays.
KESD—6, News, 6:15. Brown Orch, 6:30. Reading Adventures.
KGB—6, Raymond Gram Swing, 6:15. Johnson Family, 6:30. News and Views, 6:45. Yesterdays.
KFVB—6, Serenade, 6:15. World on Air, 6:30. Townsend.
KTMS—6, News, 6:15. Lincoln Hotel, 6:30. Concert Hall.
KDB—6, Raymond Gram Swing, 6:15. Johnson Family, 6:30. John B. Hughes, 6:45. Concert Miniatures.
KVOE—6, Raymond Gram Swing, 6:15. Johnson Family, 6:30. John B. Hughes, 6:45. Yesterdays.

7 to 8 P. M.

KFI—7, Pleasure Time, 7:15. Political, 7:30. Union Oil.
KNX—7, Amos n' Andy, 7:15. Van Alexander Orch, 7:30. Pipe Smoking Time, 7:55. News.
KHJ—7, Pure Past, 7:15. Profit Trio, 7:30. Lone Ranger.
KCA—7, Reading Adventures, 7:30. Wash. Merry-Go-Round.
KFWB—7, Sig Ziff, 7:15. Elliott Roosevelt, 7:30. Surf Orch, 7:45. What Do You Think?
KMPC—7, Amos n' Andy, 7:15. News, 7:30. Words & Music, 7:45. Town Tours.
KMTR—7, Music, 7:15. Political, 7:45. News Reel.
KFAC—7, L. A. Bar Assn, 7:30. Chapel Quartet, 7:45. County Review.
KGFJ—7, Spanish Hour.
KRKD—7, News, 7:15. Waltz Time, 7:30. Fishing Facts.
KFOX—7, Our Daily Bread, 7:15. Elliott Roosevelt, 7:30. Anything Can Happen, 7:45. Grier Orch.
KGER—7, News, 7:05. Jewish Hour.
KFXM—7, Page Post, 7:15. Profit Trio, 7:30. Lone Ranger.
KESD—7:45, Evangelistic.
KESD—7, Imagine That, 7:15. Elliott Roosevelt, 7:30. Wash. Merry-Go-Round.
KGB—7, Page Post, 7:15. Star Parade, 7:30. Lone Ranger.
KTMS—7, Melody Time, 7:15. Elliott Roosevelt, 7:30. Wash. Merry-Go-Round.
KDB—7, Paring the Past, 7:15. Profit Trio, 7:30. Lone Ranger.
KVOE—7, Page Post, 7:15. Trio, 7:30. Lone Ranger.

8 to 9 P. M.

KFI—8, Show Boat, 8:30. Hawthorne House.
KNX—8, What's On Your Mind? 8:30. King Orch.
KHJ—8, Pull Over Neighbor, 8:30. Kay Orch.
KCA—8, Passing Parade, 8:15. Morgan Orch, 8:30. News, 8:45. Duval News.
KFWB—8, Texas Jim Lewis, 8:30. Kash Kwiz.
KMPC—8, Let's Talk Over News, 8:15. Concert Hall, 8:30. Listen Inn, 8:45. Fun Quiz.
KMTR—8, Let Me Forget, 8:15. Beach Boys, 8:30. One Woman's Opinion, 8:45. Special Events.
KFAC—8, L. A. City College, 8:30. Forty Plus.
KGFJ—8, News.
KFOX—8, Lucan, 8:15. Literature On Parade, 8:30. Judge Gardner.
KGER—8, News, 8:05. Rodolfo Hoyos.
KFXM—8, Pull Over Neighbor, 8:30. Hometown Headlines, 8:35. Kay Orch.
KESD—8, Evangelistic.
KESD—8, Passing Parade, 8:15. Morgan Orch, 8:30. Friml Orch.
KGB—8, Pull Over Neighbor, 8:30. Radio Charades, 8:45. Radio News.
KTMS—8, Passing Parade, 8:30. Channel Counties Quiz.
KDB—8, Pull Over Neighbor, 8:30. Barron Orch, 8:45. On Parade.
KVOE—8, Pull Over Neighbor, 8:30. Kay Orch.

9 to 10 P. M.

KFI—9, Amer. Challenge, 9:30. Colony Club Orch.
KNX—9, News, 9:15. Sports Round-Up, 9:20. Noble Orch, 9:30. Marcellino Orch, 9:45. News.
KHJ—9, News, 9:15. Music, 9:30. Fulton Lewis, 9:45. McFarland Twins.
KECA—9, Lil' Ol' Hollywood, 9:30. En Manchu, 9:45. Frank and Arletty.
KFWB—9, Swing Out, 9:30. News, 9:45. Ballads.
KMPC—9, Melody Memory.
KMTR—9, Floyd Johnson, 9:30. Peter Potter.
KFAC—9, Moonlight Symphony.
KGFJ—9, Jewish Hour.
KFOX—9, News, 9:15. Music, 9:30. Swing Ding, 9:45. Miller Orch.
KGER—9, News, 9:05. Byron Scott, 9:30. Pastor Crouch.
KFXM—9, News, 9:15. Hoagland Orch, 9:30. Fulton Lewis, 9:45. McFarland Twins.
KESD—9:45, Southern Singers.
KESD—9, Lil' Ol' Hollywood, 9:30. Ravazza Orch, 9:45. News.
KGB—9, News, 9:15. McLean Orch, 9:30. Fulton Lewis, 9:45. McFarland Twins.
KTMS—9, Lil' Ol' Hollywood, 9:30. News, 9:45. Colony Club Orch.
KDB—9, News, 9:15. McLean Orch, 9:30. Fulton Lewis, 9:45. McFarland Twins.
KVOE—9, News, 9:15. Alyce Stewart, 9:30. Photo Phone Quiz, 9:45. Dance Orch.

10 to 11 P. M.

KFI—10, News, 10:15. Julia Blake, 10:30. Bridge Club, 10:50. Duchin Orch.

KMPC

MAJOR LEAGUE BASEBALL

with

Hal Berger
12:30 p. m.

Mon. thru Fri.

Sponsored by
Pontiac Dealers

KNX—10, Crosby Orch, 10:30. Masterworks.
KHJ—10, Diamond Orch, 10:30. Pearl Orch.
KCA—10, Phil-Harmonia.
KFWB—10, Fiesta, 10:15. Bowling Notes, 10:30. Swing.
KMPC—10, Vienna, 10:15. Hawaiians, 10:30. News, 10:45. Three Kings.
KMTR—10, Merry-Go-Round, 10:15. Lopez Orch, 10:30. Political, 10:45. Special Events.
KFAC—10, Melody Hour.
KGFJ—10, News.
KFOX—10, Kitchen Garden, 10:15. Music, 10:45. Organ.
KGER—10, News, 10:15. Music.
KFXM—10, Diamond Orch, 10:30. Pearl Orch.
KESD—10, Bible Quiz.
KESD—10, Clancy Orch, 10:30. Hollywood Gossip, 10:35. Duchin Orch.
KGB—10, Bacon Plays, 10:30. Pearl Orch.
KTMS—10, Dance with Clancy, 10:30. Classified, 10:35. Ambassador Orch.
KDB—10, Diamond Orch, 10:30. Pearl Orch.
KVOE—10, Diamond Orch, 10:30. Pearl Orch.

11 to 12 Midnight

KFI—11, News, 11:15. Sir Francis Drake Orch, 11:30. Harpa Orch.
KNX—11, News, 11:15. Clark Ross, 11:30. Strand Orch, 11:55. News.
KHJ—11, News, 11:15. Vagabond Trail, 11:45. Hawaiians.
KCA—11, Organ.
KFWB—11, Organ, 11:15. Music You Want.
KMPC—11, Swing Quiz.
KMTR—11, Melody Lane.
KFAC—11, Henry Orch.
KGFJ—11, News.
KFOX—11, News, 11:15. Vagabond Trail, 11:45. Hawaiians.
KESD—11, Biltmore Boys, 11:30. Harpa Orch.
KGB—11, News, 11:15. Vagabond Trail, 11:45. Memory.
KFWB—11, Jack the Bellboy.
KTMS—11, The Dance Hour, 11:45. Paul Carson.
KDB—11, News, 11:15. Vagabond Trail, 11:45. Hawaiians.
KVOE—11, News, 11:15. Vagabond Trail, 11:45. Hawaiians.

Commentator-Inventor



Sam Hayes, NBC's Sperry News commentator, faced with the problem of timing a split-second, rapid-fire news broadcast, turned inventor to simplify the job of producing his show. His invention is an electrical clock that tells at a glance how much time has elapsed on the broadcast, and now many minutes and seconds are left. "It is difficult to tell time accurately by a stop-watch when a broadcast is in progress," Hayes said. "The timing clock—easier to watch and accurate to the split second—simplifies the task."

TUESDAY Program Highlights

A.M. Programs are shown in Light Face Type; P.M. Programs in Black Face

Variety

- 9:15—Between the Bookends, KECA-KFSD-KTMS.
- 10:15—Budget Decorator, KFVB.
- 10:30—Views and Reviews, KECA.
- 2:45—Kate Smith Speaks, KXN.
- 3:45—Chef Miami, KMPC.
- 6:30—Dor House, KFI.
- 7:00—Amos 'n' Andy, KXN-KMPC.
- 7:30—Johnny Presents, KFI.
- 8:00—We The People, KXN.
- 8:15—Meet the Stars, KGB.
- 8:15—Pickard Family, KMPC.
- 8:30—Camera Clinic, KMTR.
- 8:45—Twilight Trail, KHJ-KGB-KVOE-KDB-KFXM.

Drama

- 5:00—Second Husband, KXN.
- 5:30—Court of Missing Heirs, KXN.
- 7:30—Secret Agent, KVOE-KHJ-KGB-KFXM-KDB.
- 9:00—Passing Parade, KFI.

Public Affairs—News

- 3:45—Kaltenborn, KFI.
- 4:55—Elmer Davis, KXN.
- 6:00—Ray Gram Swink, KVOE-KGB-KDB.
- 6:15—Public Affairs, KXN.
- 6:30—Mayor Bowron, KFVB.
- 6:30—John B. Hughes, KHJ-KGB-KVOE-KFXM-KDB.
- 7:15—Robert Arden, KFVB.
- 8:00—Let's Talk Over the News, KMPC.
- 9:00—Passing Parade, KFI.
- 9:30—Fulton Lewis Jr., KHJ-KGB-KDB-KFXM.

Outstanding Music

- 1:00—Classic Hour, KECA.
- 3:30—Meredith Willson, KFI.

- 7:00—Pleasure Time, KFI.
- 9:00—F. Symphony, KFCA.
- 10:00—Philharmonia, KEA.
- 11:15—Music You Want, KFVB.

Sports—Comment

- 12:30—Major League Baseball, KMPC.
- 2:00—Tenth Inning, KMPC.
- 6:00—Sports Final, KMPC.
- 6:00—Conn vs. Pastor, KECA-KFSD-KTMS.
- 6:15—Sportflashes, KFAC.
- 6:45—Sports Huddle with Braven Dyer, KXN.
- 7:00—Sid Ziff, KFVB.
- 7:30—Del Mar Races, KHJ-KGB-KFXM.
- 7:15—Inside Sports, KHJ-KGB-KFXM.
- 8:15 to 10:00—Pacific Coast League Baseball, KFAC.
- 9:15—Sports Highlights, KXN.
- 10:15—Bowling Notes, KFVB.

Quiz Programs

- 11:30—Catalina Quiz, KXN.
- 4:30—Treasure Chest, KFI.
- 7:00—Information Please, KECA-KFSD-KTMS.
- 8:30—Prof. Quiz, KXN.
- 8:30—Battle of Sexes, KFI.

Weather

- KFI—8:15, 9:45, 4:15.
- KHJ-KGB—9:00.
- KXN—6:00.
- KRKD—9:30.
- KTMS—8:00, 12:15.
- KFVB—11:30.
- KVOE—8:30, 9:00.
- KGER—11:00, 4:00.

- KFOX—10, News, 10:15, Pacific Paradise, 10:30, Charlie Wellman.
- KGER—10, News, 10:05, God's Sunshine, 10:30, Rev. Lyle.
- KFXM—10, News, 10:05, Variety, 10:15, Organ, 10:45, Bachelor's Children.
- KFSD—10, Our Half Hour, 10:30, Ann Gibson, 10:45, Heaven on Earth.
- KGB—10, News, 10:15, John Duffy, 10:30, Craig Orch, 10:15, Bachelor's Children.
- KFVD—10, Serenade, 10:30, Union Rescue Mission.
- KTMS—10, Our Half Hour, 10:30, Hoosier Hon, 10:45, Music.
- KDB—10, News, 10:15, For Home and Hostess, 10:30, Francis Craig Orch, 10:45, Bachelor's Children.
- KVOE—10, News, 10:15, Organ, 10:45, Bachelor's Children.

11 A. M. to 12 Noon

- KFI—11, Mary Marlin, 11:15, Ma Perkins, 11:30, Pepper Young, 11:45, Vic & Sade.
- KXN—11, Society Girl, 11:15, Martha Webster, 11:30, Catalina Fun Quiz, 11:45, News.
- KHJ—11, Friendly Neighbor, 11:15, Eddie Abright, 11:45, Land of Dreams.
- KECA—11, Orphans of Divorce, 11:15, Honeymoon Hill, 11:30, John's Other Wife, 11:45, Plain Bread, 11:30, News, 11:45, Selvin Orch.
- KMPC—11, Master Slingers, 11:15, Lifelong Learning, 11:30, Musical Workshop, 11:45, Music.
- KMTR—11, Dr. Talbot, 11:30, Stocks 11:45, Spec. Events.
- KFAC—11, Man on Street, 11:45, Hawaiians, 11:50, News, Stocks.
- KRKD—11, Paddock Flashes, 11:30, News.
- KFOX—11, Music Hall, 11:30, News, 11:45, Allen Orch.
- KGER—11, News, 11:15, Music.
- KFXM—11, Friendly Neighbors, 11:15, Classic Strings, 11:30, Land of Dreams.
- KFSD—11, Orphans of Divorce, 11:15, Honeymoon Hill, 11:30, John's Other Wife, 11:45, Just Plain Bill.
- KGB—11, Friendly Neighbors, 11:15, Breese Orch, 11:30, Modernaires.
- KFVD—11, News, 11:30, Red Piano, 11:45, Violet Schram.
- KTMS—11, Orphans of Divorce, 11:15, Honeymoon Hill, 11:30, John's Other Wife, 11:45, Just Plain Bill.
- KDB—11, Friendly Neighbors, 11:15, Hallett Orch.
- KVOE—11, Friendly Neighbors, 11:15, Breese Or, 11:30, Land of Dreams.

12 Noon to 1 P. M.

- KFI—12, Road of Life, 12:15, Stella Dallas, 12:30, Lorenzo Jones, 12:45, Portia Faces Life.
- KXN—12, Kitty Kelly, 12:15, Myrt & Marge, 12:30, Hilltop House, 12:45, Stepmother.
- KHJ—12, News, 12:15, Music, 12:30, Zeke Manners.
- KECA—12, News, 12:15, Club Matinee.
- KFVB—12, Al Jarvis.
- KMPC—12, Music, 12:15, News, 12:30, Baseball.
- KMTR—12, Peter Potter.
- KFAC—12, News, 12:15, Melody Hour.
- KGFJ—12, News, Stocks, 12:30, Novelties, 12:45, Lee Lichten.
- KRKD—12:30, Saddle Pals.
- KFOX—12:15, News, 12:30, Gardner.
- KGER—12, News, 12:10, Music.
- KFXM—12, Singin' Sam, 12:15, News, 12:30, Calvary Quarter Hr, 12:45, Pop Orch.
- KFSD—12, U. S. D. A, 12:15, News, 12:30, Club Matinee.
- KGB—12, News, 12:15, Music, 12:30, Stocks, 12:35 Views of the News, 12:45, Zeke Manners.
- KFVD—12, Air Editor, 12:45, Violet Schram.
- KTMS—12, Market, 12:03, Melodies, 12:15, Weather, 12:17, Club Matinee, 12:30, News, 12:45, Club Matinee.
- KDB—12, News, 12:30, Dance Orch.
- KVOE—12, News, 12:15, Music, 12:30, Zeke Manners.

1 to 2 P. M.

- KFI—1, Girl Alone, 1:15, Kitty Keene, 1:30, Midstream, 1:45, O'Neills.
- KXN—1, By Kathleen Norris, 1:15, Beyond The Valley, 1:30, News, 1:45, Sonttergood Baines.
- KHJ—1, Life of Byron, 1:30, McFarland Twins Orch, 1:45, Play Bridge.
- KECA—1, Classic Hour.
- KFSD—1, Music Quiz, 1:15, Symphonica, 1:30, Dr. Reynolds, 1:45, Morgan Orch.
- KMPC—1, Baseball.
- KMTR—1, G. Allison, 1:30, Penston, 1:45, Political.
- KFAC—1, Religious Science, 1:30, Financial, 1:45, Organ.

- KGFJ—1, News, Stocks, 1:15, Strings, KRKD—1:15, City Hall, 1:30, USC, 1:45, Dr. Richardson.
- KFOX—1, At Theatre, 1:15, Music, 1:30, Rainbow Trio, 1:45, Emil Martin.
- KGER—1, News, 1:05, Officials, 1:20, Hits of Hits, 1:30, Spanish Trio.
- KFXM—1, Life of Byron, 1:30, Variety, 1:45, Let's Play Bridge.
- KFSD—1, Farmer Comes to Town, 1:15, Inrlburst Band, 1:30, Frank and Archie, 1:45, Amer. Legion.
- KGB—1:30, Romance Rhythm, 1:45, Bridge.
- KFI—1, News, 1:15, Music, KFMS—1, Music Quiz, 1:15, Glen Hurlbut, 1:30, Watanabe, 1:45, Betty Barrett.
- KDB—1, Life of Byron, 1:30, McFarland Twins, 1:45, Let's Play Bridge.
- KVOE—1, Life of Byron, 1:30, Dance Orch, 1:45, Let's Play Bridge.

2 to 3 P. M.

- KFI—2, Agnes White, 2:15, Landt Trio, 2:30, Alice Blair, 2:45, Miss Julia.
- KXN—2, Young Dr. Malone, 2:15, Michael Loring, 2:30, Joyce Jordan, 2:45, Kate Smith.
- KHJ—2, News, 2:15, Bookworm, 2:30, Community Hall, 2:45, We the Women.
- KECA—2:15, News, 2:30, Against the Storm, 2:45, Guiding Light.
- KFVB—2, Matinee Varieties, News, 2:15, Hits and Bits, 2:30, Music Box, 2:45, Grandma Travels.
- KMPC—2, Tenth Inning, 2:15, Michael Loring, 2:30, American Notes.
- KMTR—2, W. B. West, 2:15, Termit Topics, 2:30, Volney James.
- KFAC—2:30, Band Concerts.
- KGFJ—2, News, Stocks, 2:15, Civic, 2:30, Salvation Army, 2:45, Rough Riders—2, Henry Orch, 2:15, Music, 2:30, News, 2:45, Hawaiians.
- KFOX—2, Civic, 2:15, Tin Pan Alley, 2:45, Grandma Travels.
- KGER—2, News, 2:05, Tent Revival, 2:30, Music.
- KFXM—2, Stocks, Orch, 2:15, News, 2:30, O'Dell-Turner, 2:45, Spotlight Revue.
- KFSD—2, Hollywood Gossip, 2:05, Dance Music, 2:10, Listen, 2:15, Monitor News, 2:30, Thunder Over Paradise, 2:45, Grandma Travels.
- KGB—2, News, 2:15, What's News, 2:30, Music and Music, 2:45, We the Women.
- KFVD—2, Music, 2:15, Organ, 2:30, Rhythm.
- KTMS—2, Musical Ramblings, 2:15, Harold Curtis, 2:25, News, 2:30, Thunder Over Paradise, 2:45, Grandma Travels.
- KDB—2, News, 2:15, The Monitor Views the News, 2:30, Muse Music, 2:45, State Employment Service.
- KVOE—2, News, 2:15, Federal Music, 2:30, Music, 2:45, Round Tower.

3 to 4 P. M.

- KFI—3, Art Baker, 3:30, Beator Orch, 3:45, Kaltenborn.
- KXN—3, Mary Foster, 3:15, News, 3:20, F. Wiley, 3:45, Europe.
- KHJ—3, Fulton Lewis, 3:15, Dance Orch, 3:30, Haven of Rest.
- KFAC—3, Unclassic Hour.
- KGB—3, Maddox Family, 3:30, Blanchard McKee, 3:45, Carol Leighton.
- KMPC—3, News, 3:15, America's Music, 3:30, Music, 3:45, Chef Miami.
- KMTR—3, Volney James, 3:30, Memories, 3:45, Billy Richman.
- KFAC—3, Masterpieces.
- KGFJ—3, News, Stocks.
- KRKD—3, Hawaiians, 3:15, San-Gratia Presents.
- KFOX—3, Maddox Family, 3:30, Blanchard McKee, 3:45, Carol Leighton.
- KGER—3, News, 3:05, Music, KFMS—3, F. Lewis, 3:15, Variety, 3:30, Haven of Rest.
- KFSD—3, Maddox Family, 3:30, Blanchard McKee, 3:45, Carol Leighton.
- KGB—3, Fulton Lewis, 3:15, Calloway Orch, 3:30, Haven of Rest.
- KFVD—3, News.
- KTMS—3, Maddox Family, 3:30, Blanchard McKee, 3:45, Carol Leighton.
- KDB—3, Fulton Lewis Jr, 3:15, Dance Orch, 3:30, Haven of Rest.
- KVOE—3, Washington News, 3:15, Dance Orch, 3:30, Haven of Rest.

4 to 5 P. M.

- KFI—4, Shield Orch, 4:15, Mirandy, 4:30, Treasure Chest.
- KXN—4, Wiley, 4:15, KXN-tra, 4:20, Music, 4:30, Best Bays, 4:55, War News.
- KHJ—4, Sands of Time, 4:30, Music, 4:45, Conversation Hour.
- KECA—4, Bud Barton, 4:15, Rocky Gordon, 4:30, Irene Wicker, 4:45, Malcolm Claire.

TUESDAY Programs

AUGUST 13, 1940

8 to 9 A. M.

- KFI—8, Woman in White, 8:15, O'Neills, 8:30, Words & Music, 8:45, News.
- KXN—8, Nancy Dixon, 8:15, When a Girl Marries, 8:30, Helen Trent, 8:45, Our Gal Sunday.
- KHJ—8, Neighbors of Woodcraft, 8:30, News, 8:40, Mutual Friend, 8:45, News.
- KECA—8, Breakfast Club, 8:30, News, 8:45, Organ.
- KFVB—8, Music Interlude, 8:15, Ballads, 8:30, Morning Music, 8:45, Dr. Reynolds.
- KMTR—8, Spanish Hour, 8:45, Religious Music.
- KFAC—8, Country Church, 8:45, Mildred Laker.
- KGFJ—8, News, Stocks, 8:45, Dr. Wiseman.
- KRKD—8:30, Jonathan Breakfast Club.
- KFOX—8, News, 8:15, McDonald Orch, 8:30, Ads, 8:45, Eddie Dean.
- KGER—8, News, 8:01, Soul Patrol, 8:15, Mizpah, 8:45, Rev. Bennington.
- KFXM—8, Neighbors of Woodcraft, 8:30, Orch, 8:45, News.
- KFSD—8, Breakfast Club, 8:15, Good Cheer, 8:30, Farm and Home.
- KGB—8, Woodcraft, 8:30, News, 8:40, Stocks, 8:45, Cornhusel News.
- KFVD—8, Covered Wagon, 8:15, Music.
- KTMS—8, Weather, 8:01, Breakfast Club, 8:1, S. B. Devotional, 8:45, Aloha.
- KDB—8, Neighbors of Woodcraft, 8:30, News, 8:45, Pergen Fitzgerald.
- KVOE—8, Good Morning Neighbor, 8:30, News.

9 to 10 A. M.

- KFI—9, Song Fellow, 9:15, Masters Orch, 9:30, Kathleen Norris, 9:45, Dr. Kate.
- KXN—9, Goldbergs, 9:15, Life Can Be Beautiful, 9:30, Right to Happiness, 9:45, Harry Lee Taylor.
- KHJ—9, Luther Orch, 9:15, Rev. Laurin, 9:30, World, 9:45, Keep Fit.
- KECA—9, Council of Beauty, 9:15, Between Bookends, 9:30, Midmorning Jamboree.

- KFVB—9, Summer Time, 9:15, Music, 9:30, Waltz, 9:45, Tune Time.
- KMPC—9, Hollywood Bowl Breakfast, 9:30, News, 9:45, Romance Tunes.
- KMTR—9, Set Your Clock—Martin L. Thomas, 9:15, Health, 9:30, Political, 9:45, W. B. Record.
- KFAC—9, Inspirations, 9:15, Health Talk, 9:30, Women in News, 9:45, South Amer. Way.
- KGFJ—9, News, Stocks.
- KRKD—9:30, U. S. Weather.
- KFOX—9, Half & Half, 9:30, Music, 9:45, Hollywood Band.
- KGER—9, News, 9:05, Bright Corner, 9:15, March Ahead of Time, 9:30, Revival, 9:45, Full Gospel.
- KFXM—9, I'll Never Forget, 9:15, Sunshine Service, 9:45, Popular Orch.
- KFSD—9:15, Between the Bookends, 9:30, Health, 9:45, News.
- KGB—9, I'll Never Forget, 9:15, Homemakers' Catalog, 9:45, Keep Fit.
- KFVD—9:15, News, 9:30, Dr. Richardson, 9:45, Parade.
- KTMS—9, News, 9:15, Between Bookends, 9:30, Music, 9:45, Harvey Hardins.
- KDB—9, Happy Gang, 9:30, Homes of Land, 9:45, Keep Fit to Music.
- KVOE—9, Luther Orch, 9:15, Monitor News, 9:30, Johnson Family, 9:45, Exercises.

10 to 11 A. M.

- KFI—10, Light of the World, 10:15, Arnold Grimm's Daughter, 10:30, Valiant Lady, 10:45, Hymns.
- KXN—10, Big Sister, 10:15, Aunt Jenny, 10:30, Fletcher Wiley, 10:45, My Son and I.
- KHJ—10, News, 10:15, Happy Homes, 10:45, Bachelor's Children.
- KECA—10, Our Half Hr, 10:30, Views and Reviews, 10:45, Family Doctor.
- KFVB—10, Curtis Springer, 10:15, Budget Decorator, 10:30, Be Healthy, 10:45, Pepperdine Foundation.
- KMPC—10, Open House, 10:30, Norma Lee Servins, 10:45, News.
- KMTR—10, Woman's World, 10:30, Dr. Reynolds, 10:45, Monitor News.
- KFAC—10, Midmorning Serenade, 10:30, News, 10:45, Gothic Tower.
- KGFJ—10, News, 10:15, Dr. McCoy, 10:30, Moods in Verse, 10:45, City Dwellers.
- KRKD—10:15, Health.

Mrs. Jerome Klein, 661 Shatto Place, Los Angeles, California.

Sirs: Listening to Avalon Show Boat Friday evening I thought this gag was very good.

Bill to Beulah: "I am a big man." Beulah: "You're so small the seat of your pants leaves foot prints." If this is a winner I would like two tickets for a tour of CBS or NBC.

★ ★ ★

Miss A. Kraysler, 448 Orange Avenue, Long Beach, California.

Sirs: May I take this opportunity to tell you how much pleasure we get from your very interesting magazine. The programs are listed so conveniently and the columns are all entertaining. On a recent Mr. Meek broadcast Mr. Meek commented: "Womer are so temperamental." "Yeah," said his uncle, "three parts temper and one part mental."

★ ★ ★

Mrs. Reno Freburg, 165 North Madison Avenue, Pasadena, California.

Sirs: I submit this gag from the Andy-Virginia program: "Why don't they import 'Dukes' any more?" The answer: "Because the Yankee Doodle Do" We read, enjoy and never miss getting Radio Life.

★ ★ ★

Gag of the Week Winners

For the best Gags of the Week heard over Radio and sent Radio Life, tickets will be sent winners for admission to radio broadcasts and tours of NBC and CBS Hollywood studios. Listen to your favorite programs and then send your best Gag to 1029 West Washington Boulevard, Los Angeles.

★ ★ ★

This Week's Winners

Mrs. E. R. Fisk, 1006 South Burlington, Los Angeles, California.

Sirs: I haven't missed a single edition of Radio Life and think it's tops. On Mid-Morning Jamboree Clifford Potts said: "My grandmother got her hair bobbed the other day. She doesn't look like an old lady any more. She looks like an old man." If I win may I have tickets to CBS?

★ ★ ★

Loretta Green, 1099 Beverly Way, Altadena, California.

Sirs: I heard the following joke on Mid-morning Jamboree: A tourist stopped at a roadside hotel. In his room was a sign: "The Angels Watch Over You." In the morning when paying for his lodging he was asked: "How do you

like it?" He replied: "There was a sign saying angels watch over you. Well, two of them bit me."

★ ★ ★

Buddy Brin, 2538 1/2 South Cochran, Los Angeles, California.

Sirs: I have just finished your "Gag of the Week" page and enjoyed it. You have one of the best radio magazines I have ever read. Not only do I think so but so do mother and sister. But, now for the gag: A set of questions on "Take It or Leave It" had to do with Transportation. The MC said: "I know of a train station back east that never had a train come in on time. One train, however, did come in on time and the line's president gave the engineer a medal. The engineer returned the medal saying "I am running yesterday's train."

★ ★ ★

J. S. Snowden, 311 North Atlantic, Alhambra, California.

Sirs: We all enjoy your magazine a lot. The only trouble is that everyone wants to see it first. I just heard a good gag on Signal Carnival. Miss Vague says: "I am fixing my car up to take a trip." Jack Carson: "What kind of power do you get in that lemon crate?" Vera: "I would like to get Tyrone Power."

- KFWB-4, Don Milligan. 4:30. Bert Plake. 4:45. Stuart Hamblen.
- KMPC-4, Miniature Metropolitan. 4:15. Travelogue. 4:30. Newsreel. 4:45. Aloha Land.
- KMTR-4, Salon. 4:30. Religious. 4:45. News.
- KFAC-4, Pasadena Playhouse. 4:15. Drawing Room. 4:30. Tea Time.
- KGFJ-4, News. 4:15. Tea Time. 4:30. Observer. 4:45. Music.
- KRKB-4:15. Venna Taylor. 4:45. News.
- KFXX-4, John Brown.
- KGER-4, News. 4:15. Bob Carlin. 4:30. Geo. Strange. 4:45. News.
- KFXM-4, Trading Post. 4:30. Music. 4:45. Conversation Piece.
- KFSJ-4, Maxine Saniter. 4:15. Rocky Gordon. 4:30. Irene Wicker. 4:45. Malcolm Claire.
- KGB-4, Sands of Time. 4:30. Music. 4:45. Conversation Piece.
- KTMS-4, Bud Barton. 4:15. Rocky Gordon. 4:30. String Quartet. 4:45. Malcolm Claire.
- KDB-4, Jamboree.
- KVOE-4, Sands of Time. 4:30. Music. 4:45. Conversation Piece.

5 to 6 P. M.

- KFI-5, Hurlados Band. 5:30. Meredith Willson.
- KNX-5, Second Husband. 5:30. Missing Heirs.
- KHJ-5, News. 5:15. Daily Comics. 5:30. Shafter Parker. 5:45. Blue Beetle.
- KECA-5, Expo. Band. 5:30. News. 5:45. Sports.
- KFWB-5, Stuart Hamblen.
- KMPC-5, Song Stories. 5:15. News. 5:30. Uncle Harry.
- KMTR-5, Santitas. Ensemble. 5:15. U. S. Marines. 5:30. Political. 5:45. Eventide.
- KFAC-5, Studio.
- KGFJ-5, News. 5:30. Baseball Scores. 5:45. Race Results.
- KFOX-5, Swing. 5:40. Beauty Talk. 5:45. Swing.
- KGER-5, News. 5:05. Latin Hour.
- KFXM-5, Pop. Orch. 5:30. News. 5:35. Variety. 5:45. Blue Beetle.
- KFSJ-5, News. 5:15. Band. 5:30. Amateurs.
- KGB-5:15. Woods Orch. 5:30. Shafter Parker. 5:45. Blue Beetle.
- KFYD-5, Band. 5:15. News.
- KTMS-5, Exposition Band. 5:30. News. 5:45. Ventura Music and 15 Thompson's Town

6 to 7 P. M.

- KFI-6, Summer Pastime. 6:30. Dox House.
- KNX-6, Miller Orch. 6:15. Public Affairs. 6:30. War News. 6:45. Sports Huddle. 6:55. News.

- KHJ-6, Ray G. Swing. 6:15. Johnson Family. 6:30. John B. Hughes. 6:45. Moon Court.
- KECA-6, Conn vs. Pastor.
- KFWB-6, News. 6:15. Strollin' Tom. 6:30. Mayor Bowron. 6:45. Vacation Time.
- KMPC-6, Five Sports Final. 6:30. Allen Roth. 6:45. Four Clubmen.
- KMTR-6:30, Special Events.
- KFAC-6, News. 6:15. Music.
- KGFJ-6, News. Italian Melodies. 6:30. Gold Hour.
- KRKB-6:30, Brotherhood of Americans.
- KFXM-6, News. 6:10. Sports. 6:15. Napoleon Bonaparte. 6:30. Townsend. 6:45. Hawaiians.
- KGER-6, News. 6:05. Latin Hour. 6:15. Italian Journal.
- KHJ-6, Ray G. Swing. 6:15. Johnson Family. 6:30. John B. Hughes. 6:45. Sweets & Beats. 6:50. Moon Court.
- KFSJ-6, Conn vs. Pastor. 6:45. Junior G-men.
- KHJ-6, Raymond Gram Swing. 6:15. Johnson Family. 6:30. John B. Hughes. 6:45. Moon Court.
- KFYD-6:15 World On Air. 6:30. Townsend.
- KTMS-6, Conn vs. Pastor. 6:15. KFB-6, Raymond Gram Swing. 6:15. Johnson Family. 6:30. John B. Hughes. 6:45. Concert Miniatures.
- KVOE-6, Ray G. Swing. 6:15. Johnson Family. 6:30. John B. Hughes. 6:45. Treasure Island.

7 to 8 P. M.

- KFI-7, Pleasure Time. 7:15. KFI News. 7:30. Johnny Presents. 7:45. Amos 'n' Andy. 7:30. McCreery Orch. 7:45. Political.
- KHJ-7, Page Past. 7:15. Inside of Sports. 7:30. Ned Jordan.
- KECA-7, Information Please. 7:30. Cabbages and Kings. 7:45. Black Velvet.
- KFWB-7, Sid Ziff. 7:15. Robert Arden. 7:30. Stars Over Manhattan.
- KMPC-7, Amos 'n' Andy. 7:15. News. 7:30. John Ellsworth. 7:45. Novatones.
- KMTR-7, Music. 7:15. Political. 7:45. Special Events.
- KECA-7, Christian Science. 7:45. L. A. Playground.
- KGFJ-7, Spanish Hour.
- KRKB-7, News. 7:15. Three-Quarter Time. 7:30. Do You Know? 7:45. Daily Bread. 7:15. News.
- KFOX-7, Friend. 7:05. Jewish Hour.
- KGER-7, News. 7:05. Jewish Hour.
- KFXM-7, Page Past. 7:15. Inside of Sports. 7:30. Ned Jordan.
- KFSJ-7:45, Evangelistic.
- KHJ-7, Information Please. 7:30. Black Velvet.
- KGB-7, Page Past. 7:15. Inside of Sports. 7:30. Ned Jordan.
- KTMS-7, Information, Please. 7:30. 50 Handicap.
- KDB-7, Page Past. 7:15. McCune Orch. 7:30. Ned Jordan.
- KVOE-7, Page Past. 7:15. Elliot Orch. 7:30. Secret Agent.

8 to 9 P. M.

- KFI-8, Musical Americana. 8:30. Battle of Sexes.
- KNX-8, We, the People. 8:30. Prof. Quiz.
- KHJ-8, Laugh and Swing. 8:30. Kite Orch. 8:45. Twilight Trails.
- KECA-8, Easy Aces. 8:15. Mr. Keen. 8:30. News. 8:45. Brown Orch.
- KFWB-8, Texas Lewis. 8:30. So This is Radio? Talk Over News. 8:15. Concert. 8:30. Mainek Orch. 8:45. Fun Quiz.
- KMTR-8, Let's We Forget. 8:15. Beach Boys. 8:30. Camera Clinic.
- KFAC-8:15, Baseball.
- KGFJ-8, News. 8:15. Jean Valentine. 8:45. Music.
- KFXM-8, Music. 8:15. Eagle. 8:30. Judge Gardner.
- KGER-8, News. 8:05. Rudolfo Hoyos.
- KFXM-8, Laugh & Swing. 8:30. Hometown Headlines. 8:35. Keller Orch. 8:45. Twilight Trails.
- KFSJ-8, Evangelistic.
- KHJ-8, Easy Aces. 8:15. Mr. Keen. 8:30. Brown Orch.
- KGB-8:15, Meet the Stars. 8:30. Keller Orch. 8:45. Twilight Trails.
- KTMS-8, Easy Aces. 8:15. Lost Persons. 8:30. Lincoln Orch.
- KDB-8, Meet Stars. 8:30. Keller Orch. 8:45. Twilight Trails.
- KVOE-8, Laugh and Swing. 8:30. Political. 8:45. Twilight Trails.

9 to 10 P. M.

- KFI-9, Passing Parade. 9:15. Packard Trans. 9:30. Miller Orch.
- KNX-9, News. 9:15. Sports Round-Up. 9:20. Gluskin Orch. 9:15. News.
- KHJ-9, News. 9:15. Music. 9:30. Fulton Lewis. 9:45. Sudy Orch.
- KECA-9, San Francisco Symphony. 9:30. Eu Manchu. 9:45. Frank and Sudy.
- KFWB-9, D'Artega Orch. 9:15. Buron Fitts. 9:30. News. 9:45. Ballards.
- KMPC-9, Memory Melody.
- KMTR-9, G. Allison. 9:15. Dance. 9:30. Peter Potter.
- KFAC-9, Baseball Hour.
- KFOX-9, News. 9:15. Viennese Orch. 9:30. Music. 9:45. Christy Orch.
- KGER-9, News. 9:05. Rev. Hauff.
- KFXM-9, News. 9:15. Pearl Orch. 9:30. Fulton Lewis. 9:45. Sudy Orch.
- KFSJ-9:30, Angelus Choir.
- KHJ-9, Hummings Orch. 9:30. Savitt Orch. 9:45. News.
- KGB-9, News. 9:15. Pearl Orch. 9:30. Fulton Lewis. 9:45. San Diego.
- KTMS-9, Rev. Hills Orch. 9:30. News. 9:45. Hotel Sherman.
- KDB-9, News. 9:15. Melodies. 9:30. Fulton Lewis Jr. 9:45. Dance Orch.
- KVOE-9, News. 9:15. Studio. 9:30. Washington News. 9:45. Sudy Or.

10 to 11 P. M.

- KFI-10, News. 10:15. Friml Orch. 10:30. Bridge Club. 10:50. Sir Francis Drake Orch.
- KNX-10, Crosby Orch. 10:30. Masterworks.
- KHJ-10, Arnheim Orch. 10:30. Dale Orch.
- KECA-10, Phil-Harmonia.
- KFWB-10, Fiesta. 10:15. Bowling Notes. 10:30. Dance.
- KMPC-10, Viennese Music. 10:15. Hawaiians. 10:30. News. 10:45. Three Kings.
- KMTR-10, Merry-Go-Round. 10:15. Lopez Orch. 10:30. Political. 10:45. Special Events.
- KFAC-10, Melody Hour.
- KGFJ-10, News.
- KFOX-10:15, Aniva Boys. 10:30. Hawaiians. 10:45. Hamilton Orch.
- KGER-10, News. 10:10. Music. 10:15. Dance Orch. 10:30. Salvation Army.
- KFXM-10, Arnheim Orch. 10:30. Dale Orch.
- KFSJ-10, Esther Stuart. 10:30. Mr. and Mrs. Webb.
- KFSJ-10, Duchin Orch. 10:30. Hollywood Gossip. 10:35. Young Orch.
- KGB-10, Arnheim Orch. 10:30. Bacon Plays.
- KFYD-10, Jack the Bellboy.
- KTMS-10, Miramar Orch. 10:15. Ambassador Orch. 10:30. Classified. 10:31. Jantzen Beach Orch.
- KDB-10, Arnheim Orch. 10:30. Howard Orch.
- KVOE-10, Arnheim Orch. 10:30. Dale Orch.

11 to 12 Midnight

- KFI-11, News. 11:15. Nottingham Orch. 11:30. Harpa Orch.
- KNX-11, News. 11:15. Busse Orch. 11:30. Manny Strand Orch. 11:55. News.
- KHJ-11, News. 11:15. Pearl Orch. 11:30. Rhythm Rascals. 11:45. Hawaiians.
- KECA-11 Organ.
- KFWB-11, Organ. 11:15. Music You Want.
- KMPC-11 Swing Quiz.
- KMTR-11, Melody Lane.
- KFAC-11, Henry Orch.
- KGFJ-11, News.
- KFXM-11, News. 11:15. Pearl Orch. 11:30. Rhythm Rascals. 11:45. Hawaiians.
- KFSJ-11, Drama. 11:15. Gladwyn Nielson. 11:30. Melodies.
- KHJ-11, Nottingham Orch. 11:30. Harpa Orch.
- KGB-11, News. 11:15. Pearl Orch. 11:30. Rhythm Rascals. 11:45. Memory Time.
- KTMS-11, The Dance Hour. 11:45. Paul Carson.
- KDB-11, News. 11:15. Pearl Orch. 11:30. Rhythm Rascals. 11:45. Hawaiians.
- KVOE-11, News. 11:15. Pearl Orch. 11:30. Rhythm Rascals. 11:45. Hawaiians.

Calling Medico!

The Air Falls Silent As— This Signal Cracks Out

"XXX! Medico! XXX! Medico!"

THE leg-shattered seaman aboard the North Atlantic lumber schooner almost screamed as the ship's wild surging on the turbulent sea accentuated the pain.

"It will be necessary to remove the leg. Follow me closely, Captain. Draw a line about five inches above the knee. With a sterile scalpel start laying the flesh bare to the bone..."

Out of the reeling radio shack of the wallowing schooner staggered "Sparks," the ship's radioman. He carried a sheet of instructions.

Seven hundred miles away as a mere dot on the universal storm-caught waters was another ship, a crack liner pounding her way to Europe.

Across these seven hundred intervening miles Radio was performing another miracle of human salvage. The liner's physician sat in the ship's more spacious radio room and gave directions to the captain of the schooner on which the injured seaman tossed in agony.

The schooner's captain was about to perform a major operation. He was to do this operation guided solely by the stream of messages his unkempt "Sparks" brought to him as they came across the airways from the distant ocean greyhound.

A half hour before, the lumber schooner had swung head-on into a frightfully high roller. The vicious force of the aroused sea had cracked down on the little vessel. Tons of water had poured their stunning might across littered decks. In the path of the rushing water as it broke with a resounding roar across the bows was a lone seaman. A boom snapped its mooring and swung out, clipping the seaman on the side of his head. The uncontrolled boom, swinging free in the wind, sent him spinning over the deck. The water picked him up and flung him with crushing might against an iron bulkhead.

Now, a half hour later, he lay in the captain's cabin. His right leg was shattered. A wedge of bone showed pinkly white through a hole of torn muscle and flesh. Below the knee was a flattened mass of what once had been a sturdy underpinning. And the little ship more than two hundred miles from shore; seven hundred miles from the nearest ship—the sleek liner whose mighty engines pulsed in a sea-beating rhythm.

"Sparks! Send out the medical call! We can't let Larson die."

In a few seconds the chatter of ship's messages across the North Atlantic fell away before the crisp air lane clearance

"XXX XXX XXX Medico."

The international radio code's second ranking emergency call cracked into the headsets of a score of ships' operators, boomed out in radio amplifiers of ships coursing their way on the far ranging seas.

"SS Carl Olson. Latitude 43 degrees 20 minutes North. Longitude 48 degrees 2 minutes West . . . XXX . . . Medico! We have badly injured crew member. Need help . . ."



Earliest news broadcast on the air features Captain E. D. C. Herne, who is heard on NBC out of Chicago for a big oil company at 7:45 a. m. central time. Captain Herne, pictured here, goes on the air early so he can put on the early afternoon news from Europe and the war centers.

Hastily officers of ships in the Atlantic checked their positions. One, the SS Isle de France, came through with its answer.

"Calling SS Olson . . . Stand by. Isle de France preparing to render service. Ship's surgeon on way to radio-room . . . Stand by!"

In a few minutes, in the plunging cabin of the weather-beaten lumber ship, preparations were underway to attempt

Where's the Junkman? Maybe Singing a Song

There's a standing reward of \$200 for the junkman who carted off a \$500 musical manuscript for a mere 35 cents. Paul Laval, conductor of NBC's *Melody in the Night* series, recently composed a tune called "Latin Lullabye." He was offered a \$200 cash advance and a minimum in royalties of another \$300. The maid sold it with some old newspapers.

the saving of the injured seaman's life.

The details may be spared. Suffice that with the directions of a cool-voiced ship's surgeon on the Isle de France a rough-handed captain, aided by sympathetic mates, carved off the leg of Seaman Larson. Larson lived and has taken his place among those for whom Radio, in its more dramatic but not so widely known function, has performed memorable service.

There have been other instances. Once, on a small vessel a thousand miles offshore, the wife of a crew member, eagerly expecting to bear her baby in the snug confines of a land hospital, discovered to her dismay that her child had chosen to come into the world a thousand miles from land and two months before time.

Once again the stirring "XXX Medico!" went snapping across the ocean wastes. Once again a troubled ship's captain, aided by competent advice from a United States Public Health Service station, did yeoman's medical work. A baby was born and tucked away in a lamp-warmed, cotton-lined incubator skillfully put together by the ship's carpenter after directions from a doctor on a shore station days of sea travel away.

Little known to the majority of citizens, the call letters "XXX" followed by the word "Medico" stands for a worldwide service to which all maritime nations subscribe. Linked with the service are such companies as MacKay Radio, Radio Marine, Globe Wireless, and United Fruit. With them in cooperation to face and meet emergencies to human life at sea is the United States Public Health Service and Coast Guard, and similar health services and coastal patrol units of other countries.

International regulations prescribe that when "XXX" is on the air all message transmission must cease that might affect clear reception of the matter that follows the call.

In the United States, our own Government maintains sea medical service-giving stations at New York's Marine Hospital, at Port Arthur and Galveston in Texas, at New Orleans, on the Great Lakes at Chicago and Cleveland, and on the West Coast at Los Angeles, San Francisco and Seattle. Farther west are stations in Hawaii and the Philippines.

When the call comes through, Coast Guard vessels stand in readiness in event the position of the calling ship is close enough to make possible person-to-person treatment. When, as is so often the case, the ship is beyond personal assistance, the nearest shore station goes on the air. A preliminary series of messages defining the injury, patient's condition, and kindred details are exchanged. When all is in readiness the drama of scalpel and repair of human bodies

Quiet on the airway.

XXX . . . Medico is coming through.

★ ★ ★

AN HONEST PENNY'S WORTH
Is Weekly Radio Life

CHEF MILANI'S Food Filosophy

A ticket for good behaviour—If you feel like keeping a volume of Emily Post beside your plate while dining, you



can point to what amounts to a precedent among nobles. The word etiquette is French for "ticket." It originally consisted of a set of rules printed on a ticket and given to a guest so that he might keep on his good

behaviour while at court.

It's hard to imagine a man with a set of directions propped up against his goblet to keep him socially on guard.

Today it's more often a case of being caught off guard with a newspaper propped up against the sugar bowl.

★ ★ ★

Eating Among the Ancients—A blue glaze cup, a golden bowl, an ivory spoon; these are some of the things that might have been set before you in Ancient Egypt if Xerxes or Ahasuerus had asked you over to take pot luck. Xerxes ruined two cities for a single feast and Ahasuerus once gave a carnival that lasted half a year.

Our modern floor shows, by the way, date back to the lutes and pipes and slow rhythm dancers that were always a feature of even a modest banquet on the Nile.

The Greeks of course, took their meals lying down—on luxurious couches; and they ate with perfumed fingers, a fragrant habit perhaps also common among the Romans who sometimes prided themselves on their good scents. Nero himself, they say, was one of those who liked the idea of perfumes blown into the air between courses.

And don't think for a moment that those Romans let themselves be outdone when it came to extravagance. Lucullus spent a thousand dollars per person for certain dinners. Acicius spent over five millions on banquets; and Julius Caesar himself went as far as twenty-five millions one summer just for suppers for his friends.

Back to the Present—A recipe for baked ham fixed with honey and coffee:

You need one of Wilson's Tender Made ten to twelve pound hams for this if you really want it to come out right. You also need two cups of strong coffee, one-half cup of strained honey, and a cup of brown sugar. With these things handy, here's what you do:

Cut the skin to the knuckle on the Wilson Tender Made Ham and sprinkle with salt and pepper. (No torture intended). Then, pour the cups of strong coffee, still hot, into the bottom of the roasting pan. Now, put the ham in the pan and cover its upper surface with the honey and brown sugar which you have mixed together. Finally, bake your ham allowing five minutes for each pound in an oven preheated to 450 degrees.

Speaking of Wilson's Tender Made Ham, here's something you may want to know about Wilson's Certified Sugar-Cured Bacon:

A lot of people wonder why bacon gets dark when they fry it. The answer is that bacon gets dark when it's sugar-cured, and when bacon is sugar-cured it tastes like something you want to taste over and over again.

Which would you rather have, flavor or color? Personally, I prefer flavor and for that purpose Wilson's, for me, is always the best.

★ ★ ★

If - You - Haven't-Tried-it-You-Should Department—A dash of mace in your cream sauce; honey instead of sugar for apple pies; some grated lemon rind in your waffle batter; some crumbled Roquefort cheese in your salad bowl; rolling a rolled sandwich cornerwise; tomatoes stuffed with okra; grated orange peel in chocolate fudge; cucumbers sauted and then simmered; glazing muffins with honey; a little finely chopped green pepper in baked beans; ginger ale and ice tea, half and half; nutmeg, just a little, on lobster; and a few drops of Worcestershire sauce in tomato juice.

★ ★ ★

Arise and Sing—When we say grace nowadays, most of us lower our heads and become inaudible, as though we were ashamed to thank God. There was a time though, when the grace was sung in a nice loud voice and sometimes by a mixed chorus. In fact, they even had the music for it at the table—engraved on the blades of the dinner knives. It must have made an interesting picture; everybody grabbing their knives, standing up, and singing grace for all they were worth. Whether or not they held their forks ready in the other hand is beside the point.

Tune in Chef Milani, 3:45 p.m. Mondays through Friday (KMPC) for cooking news.

★ ★ ★

HUNCHOMETER

One Radio star keeps tabs on her "hunches" to see if they actually work out the way she "hunched" them. So far the hunches come true about 80 per cent of the time, she figures.

WHAT'S IN THE AIR?

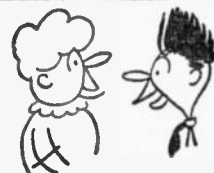

I'm eating out this morning with the

BREAKFAST CLUB

8:00-8:30 A. M.
Mon., Wed., Fri.



The boss had a radio put on every desk so we could hear

Our Friendly Neighbors

11:00-11:15 A. M.
Mon. Thru Fri.



I can't go to the Club any more. I might miss

LET'S PLAY BRIDGE

1:45-2:00 P. M.
Mon. Thru Fri.



No time for love, Mabel . . . K interferes with listening to

LONE RANGER

7:30-8:00 P. M.
Mon., Wed., Fri.

Other Highlights for Today
 Rise and Shine . . . 6:00- 7:45 a.m.
 Morning News . . . 7:45- 8:00 a.m.
 Boss Bye 8:40- 8:45 a.m.
 The Family Bible . . 9:15- 9:30 a.m.
 Keep Fit to Music . . 9:15-10:00 a.m.
 Bachelor's Children . 10:45-11:00 a.m.
 Eddie Albright . . . 11:15 a.m.
 The Broadway News. 12:00-12:15 p.m.
 5:00- 5:15 p.m.
 Raymond Gram 6:00- 6:15 p.m.
 Swing 6:30- 6:45 p.m.
 John B. Hughes . . . 6:30- 6:45 p.m.
 The Answer Man . . . 7:00- 7:15 p.m.

DID YOU KNOW

Its easy to build a reputation as a marvelous cook. Just serve

WILSON'S

Tender Made Ham

New News, 5:15
 Gossip, 5:15
 KDB-5:15, 7:15
 for Parker, 7:15
 VOF-5, 8:30
 5:30, 8:30

YOU CAN WITH A FORK
 5 min. to 1b.
 Tender thruout
 Delicious in flavor.
 Accept no substitute

DON LEE
KHJ
 MUTUAL
 DIAL 900



The above picture shows the "Court of Missing Heirs" program's authors, James Waters and Alfred Shebal, in their office with some of the thousands of letters which keep piling up on their desk through the week.

Lonely Money for You

Millions of Dollars Are Waiting for Missing Persons for Whom Search Goes On Throughout World

DEATH is a certainty, and while it may cause deepest agony in the loss of a beloved one there is, perhaps, hardly a comparison with the grief of bereavement and the more gnawing sorrow of longing for one who is loved and missing.

Strange are the ways of individuals. In a moment a person is a laughing, tolerant and apparently normal individual. In the next he may be a morose and harried character seeking an escape from the things most persons about him would swear he held most dear.

Many such persons disappear. They vanish, leaving no clue to their going or fate. Behind them are left saddened mothers, fathers, sisters, brothers, and other affectionate kin. Where they go

and what they do and why they go at all is a mystery usually locked up in their troubled hearts. Those left behind can only guess, attribute to a thousand and one little problems and irritations the motive for their estrangements.

Newspapers from time to time play up the reunion of persons of blood kinship, brothers and sisters, wives and husbands, and friends who, parted through the years by some peradventure of life, meet again in dramatic coincidence.

Life goes on despite the tearing of family and friendly ties. Those left behind never forget the one who has gone away. The one who has disappeared and merged himself or herself with the stream of a many-millioned humanity perhaps never quite escapes the lash of the impulse that motivated him.

And as life flows on it dredges up its inevitable complications, sometimes made the more complicated in the fact that a missing person may be, unknowingly, holding up the disposition of valuable estates, besides re-opening the time-healing wounds of family sorrow.

LYING around the probate courts of the United States today is upward of \$162,000,000, waiting for heirs to claim them. These millions belong to thousands of people who know nothing of their good fortune. One of them may be you.

Perhaps you lost track of great-aunt Matilda who moved west around 1920. But Aunt Matilda may have saved her money and died without leaving a will. If Aunt Matilda had no close relatives, that means that you, and all her cousins and nieces and nephews are entitled to share in her estate.

Or perhaps you left town and just forgot to keep in touch with the folks back home. And a lawyer is now searching all over the country for you, with news of a bequest.

Roy Buckles, for example. Buckles was a dishwasher in a little restaurant in Fort Worth, Texas. He didn't make much money—some weeks less than \$10.

And Roy was getting old—56 already. It wasn't good for his health standing all day in the humid air of a restaurant kitchen. Sometimes he had rheumatism.

Buckles occasionally wondered if he shouldn't have taken his mother's advice and stayed home in the little town of Broken Arrow, Oklahoma, where he'd spent his youth. But he was a rolling stone; he was restless. He hadn't even seen his mother since July, 1938.

It was a Tuesday night just a few weeks ago when Roy Buckles dipped his hands into the scalding greasy water for the last time. Polly Walsh, secretary of the local dishwashers' union, came running in to tell him. He was rich. She'd heard it over the radio. Buckles was heir to one quarter of his mother's estate.

A few excited phone calls to New York, a few cautious questions that only Buckles, and no imposter, could answer, and it was confirmed. He was heir to \$12,000.

The men to whom he had spoken on the telephone asked him to come to Chicago and appear on "The Court of Missing Heirs" program over a nationwide CBS network. Buckles hesitated. He had no new shoes. Paper carefully tucked in the soles was hiding the holes in his single pair.

A few hours later, smiling, head erect, Buckles was on the crack sleeper from Fort Worth to Chicago, eager to tell the whole country of his good fortune. Money for a new suit and shoes and a shiny new suitcase had been wired him.

Gee Jordan, newsboy, crippled since youth by infantile paralysis, was lying ill in his \$2.50-a-week furnished room in Pittsburgh. He had no radio, but Ed Smith, a newsboy friend, brought him the good news.

Gee had lost track years ago of his brother, Jim, who went to Canada to make his fortune. Jim had made a for-

tune, too—in mining stock. An old man, he returned to his home in Georgia to share his wealth with his three brothers. Then he died.

The other two brothers, Robert and Dan, were easy to locate. But no one knew about crippled Gee. A friend thought he had recognized him in 1937, peddling razor blades and shoelaces on the streets of New York.

Gee is in Florida now, enjoying the first vacation from poverty he's known since his youth. Reunited with his family, he's planning to buy a small farm and live out his life in the Florida sun.

Several weeks ago "The Court of Missing Heirs" broadcast the story of Frank Harmon, heir to \$5,000 left by an uncle in Bruning, Nebraska. Almost 500 Frank Harmon's wrote in.

To each of them "The Court of Missing Heirs" sent the same reply—a short questionnaire asking intimate details of family life. What was your mother's first name? Where did your first cousin live during your youth?

Only one answer was correct in all details—that of Frank Harmon, night-watchman in a woolen mill in Rockville, Connecticut.

Harmon is in Nebraska now, collecting his money. He's planning to return to his job soon, and "just sit around until I can figure out how to spend it all."

These are a few of the fortunes turned up by "The Court of Missing Heirs" since it has been on CBS network.

A Rensselaer, N. Y., woman, who had been separated from her husband for several years and was unaware he had died, leaving her \$4,000, has been located by the "Court of Missing Heirs."

The woman is Mrs. Myrtle Garvey Juranics. The inheritance comes at an opportune time. The eldest of her three children is seriously ill in an Albany hospital. The legacy will come in handy to pay medical bills.

The "Court" set a new speed record in clearing up the Juranics case. CBS listeners heard later that heirs to the unclaimed estate of Michael Juranics were being sought. He had died intestate in Buffalo last April 24, leaving \$4,000 in cash. The broadcast mentioned Mrs. Juranics and her three children as probable heirs, but said their whereabouts was not known.

A friend heard the program, immediately informed Mrs. Juranics, and the widow sent a special delivery letter to "Court of Missing Heirs, Box 705, New York City," establishing her identity. The next morning an investigator checked her claims and verified them. The radio "Court" marked the case "closed" on its docket 16 hours after the broadcast.

On June 11 of this year the program broadcast an appeal by an ill mother, Mrs. Irma Richardson Adams of Inglewood, California, asking for the whereabouts of her son, Kenneth Richardson, formerly of Dayton, Ohio, and last seen at Cleveland, Ohio, where he attended a business convention, in the Fall of 1937. A program listener forwarded a mailing address for Richardson. An investigator waited around until Richardson appeared for some mail, and fin-



Pictured above is Mrs. Myrtle Garvey Juranics and Gee Jordan, two recent fortunates who came into possession of small fortunes left them by relatives. Both had been separated from kinfolk, but were brought into contact with bequests left them when friends, listening to "Court of Missing Heirs," realized it was to them the program was directed.

ally persuaded him to return to his family and his former life through the aid of his old boss, R. C. Iddings, president of the Fyr-Fyter Company of Dayton, Ohio. And his mother promises Kenneth his fare to California.

Another time the lucky man was Gee H. Jordan, 52-year-old crippled newsboy of Pittsburgh, left \$13,000 by his older brother.

Like David Barry of Long Beach, Calif., an heir to a \$45,000 fortune who was discovered as a result of the "court's" opening broadcast over Columbia, Jordan says he probably would never have heard of his brother's estate if it hadn't been for the program.

Also, like Barry, Jordan didn't hear the program which sought his whereabouts, but was told about it by a friend. He was sick in bed the night of the broadcast. Fortunately, however, a newsboy pal, Ed Smith, did hear the "Court's" broadcast.

Smith wrote to the "Court of Missing Heirs" in New York City. His letter was received the next morning, and the "Court's" investigators went to work on the case immediately. Working over the long-distance phone in collaboration with Robert Jordan, of Atlanta, Ga., Gee's brother, they were able to definitely establish Gee's identity.

On arriving in New York later, Gee told an interesting story. He hadn't seen James Jordan, the brother who left him the fortune, for more than 20 years. Until Ed Smith told him of the broadcast, he had no idea that James had amassed a fortune in British Columbia gold mines and had died in Atlanta last August, naming him one of his heirs.

"THE Court of Missing Heirs" is the brainchild of James E. Waters, lawyer, and Alfred Shebal, advertising man. Looking up some law in the dusty files of Chicago's probate courts several years ago, Waters came across several cases of unclaimed estates involving

large sums of money. He became fascinated, looked up more.

Many cases read like real adventure stories. The John Doe case, for example. A man suffering from amnesia was killed by a passing auto while thumbing a ride on a country road in Indiana. In his pocket was found \$10,000 in crisp \$100 bills, and the remains of a business card. But the business card had been cut cleanly in half by the accident. Only the first name remained.

With Shebal, he wrote a radio program based on these cases. Each of their broadcasts dramatizes the stories behind three estates. After each of them, hundreds of letters—sometimes 500 a day—pour in from people who believe themselves the heirs, or think they know the heirs.

Then the careful job of checking begins—checking descriptions, family backgrounds, in one case even fingerprints, before an heir is definitely established. Waters and Shebal work closely with administrators of the estates, present all proofs of identity to them.

Plastic surgery restored the face of the dead man, and his photograph was circulated throughout the Middle West. Six months later the picture was identified. The money was divided among "John Doe's" heirs.

Why people don't leave wills—and in 70% of the unclaimed estate cases they don't—is a mystery that goes with them. Perhaps it's because they have no close relatives to whom to leave their fortunes; perhaps because they don't realize the trouble and litigation caused before the true heirs receive their due—if ever.

They and the sons and daughters and cousins and grandchildren who leave home and lose track of their families—provide the confusion which results in \$162,000,000 lying unclaimed in probate courts throughout the country.

A slice of that \$162,000.00 may belong to you.

Why not listen in—and get it?

WEDNESDAY Program Highlights

A.M. Programs are shown in Light Face Type; P.M. Programs in Black Face

Variety

- 8:30-Johnny Murray, KFI. 10:15-Budget Decorator, KFWE. 10:30-Views and Reviews, KECA. 2:45-Kate Smith Speaks, KNX. 3:45-Chef Milani, KMPC. 4:00-Speaking of Glamour, KFI. 4:15-Meet the Author, KMPC. 5:00-Star Theatre, KNX. 6:00-Kay Kyser, KFI. 7:00-Amos 'n' Andy, KNX-KMPC. 7:30-Plantation Party, KFI. 8:00-Abbott and Costello, KFI. 8:15-Pickard Family, KMPC. 9:00-Hearts Repaired, KFWE.

Drama

- 9:45-Short Story, KNX. 4:30-Where Are You From? KHJ-KGB-KVOE-KFXM. 7:00-Hollywood Playhouse, KFI. 7:30-Dr. Christian, KNX, KFI. 8:00-Meet Mr. Meek, KNX. 8:30-Mr. District Attorney, KFI. 9:00-All Aboard, KFI.

Public Affairs-News

- 1:30-John B. Hughes, KNX. 2:45-Kaltenborn, KFI. 4:45-Elmer Davis, KNX. 6:00-Raymond Gram Swing, KDB. 6:30-John B. Hughes, KHJ-KGB-KVOE-KDB-KFXM.

- 7:15-Elliott Roosevelt, KFWE-KFSD-KFOX-KTMS. 8:00-Let's Talk Over the News, KMPC. 9:30-Fulton Lewis Jr., KHJ-KGB-KVOE-KDB-KFXM.

Outstanding Music

- 1:00-Classic Hour, KECA. 1:30-N.Y. Philharmonic, KNX. 7:15-Winner's Symphony, KVOE. 10:00-Phil-Harmonia, KECA. 11:15-Music You Want, KFWE.

Sports-Comment

- 12:30-Major League Ball, KMPC. 6:15-Sportsflasher, KFAC. 7:00-Red Ziff, KFWE. 7:30-Del Mar Races, KMPC. 8:15 to 10:00-Pacific Coast League Baseball, KFAC. 9:15-Sports Highlights, KNX. 10:15-Bowling Notes, KFWE.

Quiz Programs

- 11:30-Catalina Quiz, KNX. 8:30-Question Bee, KNX.

Weather

- KFI-8:30, 11:00, 3:15. KNX-6:00. KRKD-9:30. KHJ-KGB-9:00. KTMS-8:00, 12:15. KFWE-11:30. KVOE-7:58, 9:00. KGER-11:00, 4:00.

11 A.M. to 12 Noon

- KFI-11, Mary Marlin, 11:15, Ma Perkins, 11:30, Pepper Young, 11:45, Vic & Sade, 11:55. KNN-11, Society Girl, 11:15, Martha Webster, 11:30, Catalina Fun Quiz, 11:45, News. KHJ-11, Friendly Neighbors, 11:15, Eddie Albricht, 11:45, Breeze Orch. KECA-11, Orphans of Divorce, 11:15, Honeymoon Hill, 11:30, John's Other Wife, 11:45, Plain Bill, KFWE-11, Tom Stoddard, 11:30, News, 11:45, Selvin Orch. KMPC-11, Master Singers, 11:15, Music for Madame, 11:30, Musical Workshop, 11:45, Bernard Minstrels. KMTR-11, Dr. Talbot, 11:30, Stocks, 11:45, Spec. Events. KFAC-11, Man or Street, 11:30, Home Beautiful, 11:45, Hawaiians, KGFJ-11, News, 11:15, Music. KRKD-11, Paddock Flashes, 11:30, News. KFOX-11, Concert Master, 11:30, News, 11:40, Music. KGER-11, News, 11:15, Old Camp Meeting, 11:30, Tuneamith, 11:45, Standards. KFXM-11, Friendly Neighbors, 11:15, Classic Strings, 11:30, Breeze Orch. KFSD-11, Orphans of Divorce, 11:15, Honeymoon Hill, 11:30, John's Other Wife, 11:45, Plain Bill. KGB-11, Friendly Neighbors, 11:15, World's Fair Symphony, 11:30, Breeze Orch. KFVD-11, News, 11:30, Red Piano, 11:45, V. Schram. KTMS-11, Orphans of Divorce, 11:15, Honeymoon, 11:30, John's Wife, 11:45, Just Plain Bill. KDB-11, Friendly Neighbors, 11:15, Melodies, 11:30, Hallett Orch. KVOE-11, Friendly Neighbors, 11:30, Breeze Orch.

- KGB-1, Hollywood Whispers, 1:15, Hawaiians, 1:30, Rhythm & Romance, 1:45, Play Bridge. KFVD-1, News. KTMS-1, Ventura Quiz, 1:15, Soiree. KDB-1, Hollywood Whispers, 1:15, Hawaiians, 1:30, Gagen Orch. 1:45, Let's Play Bridge. KVOE-1, Hollywood Whispers, 1:15, Civic, 1:30, Chester Orch. 1:45, Play Bridge.

2 to 3 P.M.

- KFI-2, Agnes White, 2:15, Mine to Cherish, 2:30, Alice Blair, 2:45, Miss Julia. KNN-2, Young Dr. Malone, 2:15, Background for Living, 2:30, Joyce Jordan, 2:45, Kate Smith. KHJ-2, News, 2:15, Bookworm, 2:30, Know Your America, KECA-2:15, News, 2:30, Against the Storm, 2:45, Guiding Light. KFWE-2, Matinee Varieties, News, 2:15, Hits and Bits, 2:30, Music Box, 2:45, Grandma Travels. KMPC-2, Tenth Inning, 2:15, Darrell Calke, 2:30, American Notes. KMTR-2, News, 2:15, Personality, 2:30, Volney James. KFAC-2, Let We Forget, 2:30, Band Concert. KGB-2, News, Stocks, 2:15, Civic, 2:30, Caro Players, 2:45, Rough Riders. KRKD-2, Henry Orch, 2:30, News, 2:45, Hawaiians. KFOX-2, Civic, 2:15, Golden West Pals, 2:45, Grandma Travels. KGER-2, News, 2:05, Tent Revival, 2:30, Long Beach Band. KFXM-2, Stocks, Orch, 2:15, News, 2:30, Know Your America. KFSD-2, Hollywood Gossip, 2:10, Listen! 2:15, Monitor News, 2:30, Thunder Over Paradise, 2:45, Grandma Travels. KDB-2, Music, 2:15, Voices, 2:30, Know Your America. KFVD-2, Music, 2:15, Organ, 2:30, Rhythm. KTMS-2, Music Ramblings, 2:15, Bill Sahransky, 2:25, News, 2:30, Thunder Over Paradise, 2:45, Grandma Travels. KDB-2, News, 2:15, The Monitor Views the News, 2:30, Know Your America. KVOE-2, News, 2:15, Round Tower, 2:30, Know Your America.

3 to 4 P.M.

- KFI-3, Pleasure Time, 3:15, Art Baker, 3:45, Kaltenborn. KNN-3, Mary Foster, 3:15, News, 3:30, Fletcher Wiley, 3:45, Europe. KHJ-3, Fulton Lewis, 3:15, Prof. Lindsley, 3:30, Haven of Rest. KECA-3, Unclassical Hour. KFWE-3, Maddox Family, 3:30, Blanchard McKee, 3:45, Carol Leighton. KMPC-3, News, 3:15, Swing, 3:30, General Facts, 3:45, Chef Milani. KMTR-3, Volney James, 3:30, Memories, 3:45, Billy Richman. KFAC-3, Masterpieces. KGFJ-3, News, Stocks. KRKD-3, Hawaiians, 3:45, Santaella Presens. KFOX-3, Maddox Family, 3:30, Blanchard McKee, 3:45, Carol Leighton. KGER-3, News, 3:05, Concert, 3:30, Long Beach Band. KFXM-3, Fulton Lewis, Jr. 3:15, Variety, 3:30, Haven of Rest. KFSD-3, Maddox Family, 3:30, Blanchard McKee, 3:45, Carol Leighton. KGB-3, Fulton Lewis, 3:15, Chas. Lindsley, 3:30, Haven of Rest. KVD-3, News, 3:15, Music. KTMS-3, Maddox Family, 3:30, Blanchard McKee, 3:45, Carol Leighton. KDB-3, Fulton Lewis Jr. 3:15, Chas. Lindsley, 3:30, Haven of Rest. KVOE-3, Wash. D. C. News, 3:15, Skiles Band, 3:15, Haven of Rest.

4 to 5 P.M.

- KFI-4, Speaking of Glamour, 4:15, Miranda, 4:30, Gentlemen Relax. KNN-4, Wiley, 4:15, KNX-tra, 4:25, Music, 4:30, Jack Owens, 4:45, News, 4:55, War News. KHJ-4, Sheep & Goats, 4:30, Where Are You From? KECA-4, Bud Barton, 4:15, Rocky Gordon, 4:30, Irene Wicker, 4:45, Malcolm Claire. KFWE-4, Don Milligan, 4:30, Bert Fiske, 4:45, Stuart Hanblen. KMPC-4, Social Secretary, 4:15, Meet the Author, 4:30, Newsreel, 4:45, Aloha Land. KMTR-4, J. Brown, 4:30, Special Events, 4:45, Santella Ensemble. KFAC-4, Music, 4:15, Drawing Room. KGFJ-4, News, 4:15, Tea Time, 4:30, Observer. KRKD-4:15, Verna Taylor, 4:45, News. KFOX-4, John Brown.

WEDNESDAY Programs

AUGUST 14, 1940

8 to 9 A.M.

- KFI-8, Woman in White, 8:15, O'Neills, 8:30, Johnny Murray, 8:45, News. KNX-8, Nancy Dixon, 8:15, When a Girl Marries, 8:30, Helen Trent, 8:45, Our Gal Sunday. KHJ-8, Breakfast Club, 8:30, News, 8:40, Bess Bye, 8:45, News. KECA-8, Breakfast Club, 8:30, News, 8:45, Organ. KFWE-8, Breakfast Club. KFXM-8, Andy & Virginia, 8:30, Unity Daily Word. KMTR-8, Spanish Hour, 8:45, Religious. KFAC-8, Country Church, 8:45, Mildred Lager. KGFJ-8, News, Stocks, 8:45, Dr. Wiseman. KRKD-8:30, State Employment, 8:30, News, 8:15, King Orch. 8:30, Ads, 8:45, Cowboy Melodies. KGER-8, News, 8:01, Soul Patrol, 8:15, Missup, 8:40, Rev. Bennington. KFXM-8, Sunshine Service, 8:30, Pop. Orch, 8:40, Bess Bye. KFSD-8, Breakfast Club, 8:15, Good Cheer, 8:30, Farm and Home Hour. KGB-8, Today's Best News, 8:05, Melodic Moments, 8:25, Stocks, 8:30, News, 8:40, Bess Bye, 8:45, Cornstussel News. KFVD-8, Covered Wagon, 8:45, Music. KTMS-8, Weather, 8:01, Breakfast Club, 8:30, S. B. Devotional, 8:45, Aloha. KDB-8, Classic Revue, 8:30, News, 8:40, Bess Bye, 8:45, Pegen Fitzgerald. KVOE-8, Breakfast Club, 8:30, News, Bess Bye, 8:45, News.

9 to 10 A.M.

- KFI-9, Your Treat, 9:15, Nature Sketcher, 9:30, By Kathleen Norris, 9:45, Dr. Kate. KNN-9, Goldbergs, 9:15, Life Can Be Beautiful, 9:30, Right to Happiness, 9:45, Short Story. KHJ-9, I'll Never Forget, 9:15, Rev. Laurin, 9:30, World, 9:45, Keep Fit. KECA-9, Council of Beauty, 9:15, Between the Bookends, 9:30, Mid-morning Jamboree. KFWE-9:30, Music, 9:45, Dr. Reynolds. KMPC-9, News, 9:15, Women of the World, 9:30, Music Hall, 9:45, Melody Time. KMTR-9, Religious, 9:15, Health, 9:30, Political, 9:45, Religious. KFAC-9, Inspiration, 9:15, Health Talk, 9:30, Women in News, 9:45, Parents Forum. KGFJ-9, News, Stocks. KRKD-9:30, U. S. Weather. KFOX-9:30, Music, 9:45, Party Line.

- KGER-9, News, 9:05, Bright Corners, 9:15, March Ahead of Time, 9:30, Revival, 9:45, Full Gospel. KFXM-9, I'll Never Forget, 9:15, Hill Orch, 9:30, Variety, 9:45, Popular Orch. KFSD-9:15, Between the Bookends, 9:30, Health, 9:45, News. KGB-9, I'll Never Forget, 9:15, Homemaker's Catalog, 9:45, Keep Fit. KFVD-9:15, News, 9:30, Dr. Richardson, 9:45, Parade. KTMS-9, News, 9:15, Between Bookends, 9:30, Music, 9:45, Harvey Harding. KDB-9, Baral Orch, 9:30, Music Ohio, 9:45, Keep Fit. KVOE-9, I'll Never Forget, 9:15, Monitor News, 9:30, Johnson Family, 9:45, Keep Fit.

10 to 11 A.M.

- KFI-10, Light of the World, 10:15, Arnold Grimm's Daughter, 10:30, Valiant Lady, 10:45, Betty Crocker. KNN-10, Big Sister, 10:15, Aunt Jenny, 10:30, Wiley, 10:45, My Son and I. KHJ-10, News, 10:15, Happy Homes, 10:45, Bachelor's Children. KECA-10, Our Half Hr, 10:30, Views and Reviews, 10:45, Wife Saver. KFWE-10, Curtis Springer, 10:15, Budget Decorator, 10:30, Be Healthy, 10:45, Romance in Rhythm. KMPC-10, Open House, 10:30, Norma Lee Service, 10:45, News. KMTR-10, Woman's World, 10:30, Dr. Reynolds, 10:45, News. KFAC-10, Serenade, 10:30, News, 10:45, Gothic Tower. KGFJ-10, News, 10:15, Dr. Mc Coy, 10:30, Verse, 10:45, City Dwellers. KRKD-10:15, Health. KFOX-10, News, 10:15, Rhythmic Age, 10:30, Charlie Wellman. KGER-10, News, 10:05, God's Sunshine, 10:30, Rev. Ivie. KFXM-10, News, Variety, 10:15, Five Farm Hands, 12:30, Homemaker's Forum, 10:45, Bachelor's Children. KFSD-10, Allen Prescott, 10:15, Our Half Hour, 10:30, Ann Gibson, 10:45, Bridge Lesson. KGB-10, News, 10:15, Organ, 10:30, Homemaker's Forum, 10:45, Bachelor's Children. KFVD-10:30, Union Rescue Mission. KTMS-10, Our Half Hour, 10:15, Homemakers Digest, 10:45, Mouser Goose Land. KDB-10, News, 10:15, Hostess Home, 10:30, Rutgers Homemaker's Forum, 10:45, Bachelor's Children. KVOE-10, News, 10:15, Five Farm Hands, 10:30, Homemaker's Forum, 10:45, Bachelor's Children.

12 Noon to 1 P.M.

- KFI-12, Road of Life, 12:15, Stella Dallas, 12:30, Lorenzo Jones, 12:45, Portia Faces Life. KNN-12, Kitty Kelly, 12:15, Myrt & Marge, 12:30, Hilltop House, 12:45, Stepmother. KHJ-12, News, 12:15, Organ, 12:30, Troubadours, 12:45, Word Dramas. KECA-12, News, 12:15, "Word Hunters," 12:30, Club Matinee. KMPC-12, Music, 12:15, News, 12:30, Bas-O-Ball, 12:45, Peter Potter. KMTR-12, News, 12:15, Melody Hour. KGFJ-12, News, Stocks, 12:30, Novelties, 12:45, Let's Dance. KRKD-12:30, Saddle Pals. KGER-12:15, News, 12:30, Matinee. KFXM-12, News, 12:15, John Agnew, 12:30, Stocks, 12:35, News, 12:45, Word Dramas. KFVD-12, Air Editor, 12:30, Freedom's Cause, 12:45, V. Schram. KTMS-12, Market, 12:03, Melody Hour, 12:15, Weather, 12:17, Club Matinee, 12:30, News, 12:45, Club Matinee. KDB-12, News, 12:15, Dusty Blanchard, Piano, 12:30, Troubadours, 12:45, American Family. KVOE-12, News, 12:15, Organ, 12:30, Troubadours, 12:45, Word Dramas.

1 to 2 P.M.

- KFI-1, Girl Alone, 1:15, Kitty Keene, 1:30, Midstream, 1:45, O'Neills. KNN-1, By Kathleen Norris, 1:15, Beyond These Valleys, 1:30, News, 1:45, Scattered Baines. KHJ-1, Hollywood Whispers, 1:15, Hawaiians, 1:30, Chester Orch, 1:45, Play Bridge. KECA-1, Classic Hour. KFWE-1, News, 1:05, Symphonia, 1:30, Dr. Reynolds, 1:15, Morgan Orch. KMPC-1, Baseball. KMTR-1, G. Allison, 1:30, Pension, 1:45, Political. KFAC-1, Religious Science, 1:30, Financial, 1:45, Organ. KGFJ-1, News, Stocks, 1:15, Strings, 1:30, Matinee. KRKD-1:15, City Hall, 1:30, USC, 1:45, Health. KFOX-1, A. J. Theatre, 1:15, Lucca, 1:30, Christian Science, 1:45, E. Martin. KGER-1, News, 1:05, Officials, 1:20, Hits, 1:30, Spanish Trio. KFXM-1, Agri. Adjust. Adm. 1:15, Hawaiians, 1:30, Variety, 1:45, U.S. Bridge. KFSD-1, Soiree, 1:30, Frank & Archie, 1:45, Wayne Van Dine.

ALL SET WITH YOUR LETTERS? HERE ARE LAST PHOTOS!

How have you been doing, everybody... Ever figure out who number 12 is?

You'd better, because even Radio Life's staff has figured out the others; but we're certainly stuck on the identity of "Yehudi's" brother. Fact is we didn't know he had a brother until this plaguesy NBC Contest for a set of golden toned, honest-to-goodness National Broadcast-

everyone of the pictures shown during the past four weeks. It must include identification of the brother of "The Man Who Wasn't There."

The Editor has set August 25, midnight, as date last Chime Contest letters are to be in. This date is far enough advanced to give every one a fair and equal chance. On Tuesday, August 27,

authentic set of Broadcast Chimes—a swell reward for having a fair amount of fun these past four weeks. But, tsk . . . tsk . . . tsk . . . that brother of "Yehudi" . . . Could it be possible he is that little scamp "Yehudi" . . . No, hmmm. Well, one of you folks will nail him to the floor. But, will somebody hurry and tell us who Number 11 is? We didn't think it was Kay Kyser.



(13) Bless your heart



(14) I don't get it



(15) Sitabel if you san a fran



(16) Stoodents!

ing Chimes came along and upset our equilibrium.

Well, here are the last four. Right after you've identified them to your satisfaction you sit down and write a letter to the Editor. The letters must identify

the Editor will bundle the letters together, repair to National Broadcasting Studios and there, with the help of sober, long-bearded judges will select that one letter which should bring the thrill of a lifetime to its writer—an

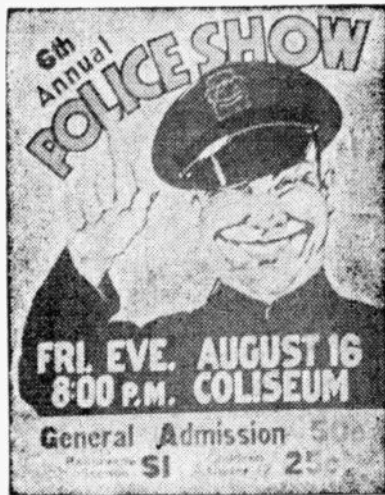

KGER—4, News, 4:30, Geo. Strange, 4:45, News.
 KFXM—4, Trading Post, 4:30, Where Are You From?
 KFSN—4, Bud Barton, 4:15, Rocky Gordon, 4:30, Strings, 4:45, Malcolm Claire.
 KGB—4, Sheen, Goats Club, 4:30, Where Are You From?
 KFYD—4, Tea Time.
 KTM—4, Bud Barton, 4:15, Rocky Gordon, 4:30, String Quartet, 4:45, Malcolm Claire, 4:55, Music.
 KDB—4, Jamboree.
 KVOE—4, Sheep & Goats Club, 4:30, Where Are You From?

5 to 6 P. M.

KFI—5, Organ, 5:30, Ricardo Orch. 5:45, Brazilian Orch.
 KNN—5, Texaco Star Theatre, 5:30, Philharmonic.
 KHJ—5, News, 5:15, Daily Comics, 5:30, Shafter Parker, 5:45, Cheer Up.
 KECA—5, Your Government Reports, 5:15, Tarzan, 5:30, News, 5:45, Sports.
 KMPC—5, Song Stories, 5:15, News, 5:30, Uncle Harry.
 KMTR—5, Even'ide, 5:30, Political, 5:45, Dance.
 KEAC—5, Gateway to Music.
 KGFJ—5, News, 5:30, Baseball Scores.
 KRKD—5:30, Race Results.
 KFOX—5, Swing.
 RGER—5, News, 5:05, Latin Hour.
 KFXM—5, Pon. Orch. 5:15, Molina Orch. 5:30, News, 5:35, Variety, 5:45, Cheer Up.
 KFSN—5, News, 5:15, Magic Island, 5:30, Looks at Books, 5:45, Dreamers.
 KGB—5, Molina Orch. 5:30, Shafter Parker, 5:45, Cheer Up.
 KFYD—5, Tempo, 5:15, News, 5:45, Waltz.
 KTM—5, The Green Hornet, 5:30, News, 5:45, Ventura Music and News, 5:55, Thompson's Town Gossip.

6 to 7 P. M.

KFI—6, Kay Kyser.
 KNN—6, Miller Orch. 6:15, Public Affairs, 6:30, News, 6:45, McCreey Orch.
 KHJ—6, Raymond Gram Swing 6:15, Johnson Family, 6:30, John B. Hughes, 6:45, Melody Pageant.
 KECA—6, News, 6:15, Ink Spots, 6:30, Green Hornet.

KMPC—6, Melody, 6:30, Randwagon.
 KFOX—6, News, 6:15, Strullin' Tom, 6:30, Vacation Time, 6:45, Cugat Orch.
 KMTR—6, Special Events, 6:30, Life Payments, 6:45, A. F. L.
 KEAC—6, News.
 KGFJ—6, News, Italy Melodies, 6:30, Gold Hour.
 KRKD—6:30, Amer. Brotherhood.
 KFOX—6, News, 6:10, Sports, 6:15, Napoleon Bonaparte, 6:30, Townsend.
 KGER—6, News, 6:05, Latin Hour, 6:30, Italian Journal.
 KFXM—6, Ray G. Swing, 6:15, Johnson Family, 6:30, John B. Hughes, 6:45, Sweets & Seats, 6:30, Melody Pageant.
 KFSN—6, News, 6:15, Ink Spots, 6:30, Sunset Symphony.
 KGB—6, Ray G. Swing, 6:15, Johnson Family, 6:30, News & Views, 6:45, Melody Pageant.
 KFYD—6:15, World on Air 6:30, Townsend.
 KTM—6, European, 6:15, Ink Spots.
 KDB—6, Raymond Gram Swing, 6:15, Johnson Family, 6:30, John B. Hughes, 6:45, Concert Miniatures.
 KVOE—6, Raymond Gram Swing, 6:15, Johnson Family, 6:30, John B. Hughes, 6:45, Melody Pageant.

7 to 8 P. M.

KFI—7, Hollywood Playhouse, 7:30, Plantation Party.
 KNN—7, Amos 'n' Andy, 7:15, Lanny Ross, 7:30, Dr. Christian, 7:55, News.
 KHJ—7, Answer Man, 7:15, Chapel Quarter, 7:30, Lone Ranger.
 KECA—7, Treasure Island, 7:30, Manhattan at Midnight.
 KFYD—7, Sgt. Ziff, 7:15, Elliott Roosevelt, 7:30, Rambles.
 KMPC—7, Amos 'n' Andy, 7:15, News, 7:30, Joe Hernandez.
 KMTR—7, Music, 7:15, Political, 7:30, Music, 7:45, Special Events.
 KEAC—7, Fishing Facts, 7:30, Floyd Gibson.
 KGFJ—7, Spanish Hour.
 KRKD—7, News, 7:15, Three-Quarter Time, 7:30, Do You Know?
 KFOX—7, Daily Bread, 7:15, Elliott Roosevelt, 7:30, Anything Can Happen, 7:45, Eventide Echoes.
 RGER—7, News, 7:05, Jewish Hour.
 KFSN—7:45, Evangelistic.
 KGB—7, Madame Kriete, 7:15, Elliott Roosevelt, 7:30, Manhattan at Midnight.
 KDB—7, Answer Man, 7:15, Star Parade, 7:30, Lone Ranger.
 KTM—7, Strings, 7:15, Elliott Roosevelt, 7:30, Manhattan at Midnight.
 KDB—7, Answer Man, 7:15, On the Sport's Side, 7:30, Lone Ranger.
 KVOE—7, Studio, 7:15, Symphony, 7:30, Lone Ranger.

8 to 9 P. M.

KFI—8, Abbott & Costello, 8:30, Mr. District Attorney.
 KNN—8, Mr. Meek, 8:30, Question Bee.
 KHJ—8, P. E. Gardner, 8:30, Arnhem Orch.
 KECA—8, Easy Aces, 8:15, Mr. Keen, 8:30, News, 8:45, Calloway Orch.
 KFWB—8, Texas Lewis, 8:30, Inspiration.
 KMPC—8, Let's Talk Over News, 8:15, Concert, 8:30, Dance, 8:45, Fun Quiz.
 KMTR—8:15, Let's We Forget, 8:30, F. Johnson.
 KEAC—8:15, Baseball.
 KGB—8, News, 8:15, Treasure Chest, 8:30, Rey Orch.
 KGER—8, News, 8:05, Spanish Hour.
 KFSN—8, Evangelistic.
 KDB—8, Easy Aces, 8:15, Mr. Keen, 8:30, Sports Chat, 8:45, Calloway Orch.
 KGB—8, Expo Fantasy, 8:30, Arnhem Orch.
 KTM—8, Easy Aces, 8:15, Lost Persons, 8:30, Dance.
 KDB—8, Exposition Fantasy, 8:30, Arnhem Orch. 8:45, On Parade.
 KVOE—8, Expo, Fantasy, 8:30, Studio, 8:45, Arnhem Orch.

9 to 10 P. M.

KFI—9, All Aboard, 9:30, Stanford University, 9:45, Miller Orch.
 KNN—9, News, 9:15, Sports Round-Up, 9:20, Garber Orch, 9:45, News.
 KHJ—9, News, 9:15, Pearl Orch, 9:30, Fulton Lewis, 9:45, Dnie Orch.
 KECA—9, Mooney Orch, 9:30, Fu Manchu, 9:45, Frank and Archie.
 KFWB—9, Hearts Repaired, 9:30, News, 9:45, Ballads.
 KMPC—9, Melody Memory.
 KMTR—9:30, Peter Potter.
 KEAC—9, Baseball.
 KGFJ—9, Jewish Hour, 9:30, Tin Pan Alley.
 KFOX—9, News, 9:15, Vienna Orch, 9:30, Music.
 RGER—9, News, 9:05, Political, 9:30, Pastor Crouch.
 KFXM—9:30, F. Lewis, 9:45, News.
 KFSN—9:45, Christianity and Law.
 KDB—9, Herman Orch, 9:30, Savitt Orch, 9:45, News.
 KGB—9, News, 9:15, Pearl Orch, 9:30, Fulton Lewis, 9:45, Shoup Orch.
 KTM—9, Westwood Gardens, 9:30, News, 9:45, Sherman Orch.
 KDB—9, News, 9:15, Pearl Orch, 9:30, Fulton Lewis Jr, 9:45, Dance.
 KVOE—9, News, 9:15, Alyce Stewart, 9:30, News, 9:45, Dance Orch.

10 to 11 P. M.

KFI—10, News, 10:15, Heart of Julia Blake, 10:30, Bridge Club, 10:50, Duchin Orch.
 KNN—10, Crosby Orch, 10:30, Masterworks.
 KHJ—10, Kay Orch, 10:30, Gould Orch.
 KECA—10, Phil-Harmonia, KFWB—10, Fiesta, 10:15, Bowling Notes, 10:30, Swing.
 KMPC—10, Viennese Music, 10:15, Hawaiians, 10:30, News, 10:45, Three Kings.
 KMTR—10, Merry-Go-Round, 10:15, Phil Lopez Orch, 10:30, Political, 10:45, Special Events.
 KEAC—10, Melody Hour.
 KGFJ—10, News.
 KFOX—10, Kitchen Garden, 10:15, Music.
 KGER—10, News, 10:15, Dance Orch.
 KFXM—10, Kay Orch, 10:30, Gould Orch.
 KDB—10:15, Forgotten Man, 10:30, Melody Trio.
 KFSN—10, Owens Orch, 10:30, Hollywood Gossip, 10:35, Duchin Orch.
 KGB—10, Kay Orch, 10:30, Gould Orch.
 KTM—10, Miramar by Sea Orch, 10:15, Hotel St. Francis, 10:30, Classified, Ambassador Orch.
 KDB—10, Barron Orch, 10:30, Stanley Orch.
 KVOE—10, Kay Orch, 10:30, Gould Orch.

11 to 12 Midnight

KFI—11, News, 11:15, Gary Nottingham Orch, 11:30, Harpa Orch.
 KNN—11, News, 11:15, Busse Orch, 11:30, Strand Orch, 11:55, News.
 KHJ—11, News, 11:15, Pearl Orch, 11:30, Rhythm Rascals, 11:45, Hawaiians.
 KECA—11, Organ.
 KFWB—11, Organ, 11:15, Music.
 KMPC—11, Swing-Quiz.
 KMTR—11, Melody Lane.
 KEAC—11, Henry Orch.
 KGFJ—11, News.
 KFXM—11, News, 11:15, Pearl Orch, 11:30, Rhythm Rascals, 11:45, Hawaiians.
 KFSN—11, Circuit Rider, 11:15, Songs in Night, 11:30, Organ.
 KDB—11, Nottingham Orch, 11:30, Harpa Orch.
 KGB—11, News, 11:15, Pearl Orch, 11:30, Rhythm Rascals, 11:45, Memory Time.
 KFYD—11, Jack the Bellboy.
 KTM—11, The Dance Hour, 11:45, Paul Carson.
 KDB—11, News, 11:15, Pearl Orch, 11:30, Rhythm Rascals, 11:45, Hawaiians.
 KVOE—11, News, 11:15, Pearl Orch, 11:30, Rhythm, 11:45, Hawaiians.

THURSDAY Program Highlights

A.M. Programs are shown in Light Face Type; P.M. Programs in Black Face

Variety

- 9:15—Between the Bookends, KECA-KFSD-KTMS.
10:15—Budget Decorator, KFVB.
10:30—Views & Reviews, KECA.
2:45—Kate Smith Speaks, KNX.
3:45—Chef Milani, KMPC.
5:00—Major Bowes, KNX.
5:00—Kraft Music Hall, KFI.
6:00—Camel Caravan, KFI.
6:00—Rudy Vallee, KECA.
7:00—Amos 'n' Andy—KNX—KMPC.
7:00—This, Our America, KECA-KFSD.
8:00—Strange As It Seems, KNX.
8:15—Pickard Family, KMPC.
8:30—Budget Decorator, KFVB.
8:45—Twilight Trails, KHJ-KGB-KVOE-KFXM-KDB.

Drama

- 7:30—Canadian Holiday, KFSD-KECA.
8:00—Aldrich Family, KFI.

Public Affairs—News

- 1:30—John B. Hughes, KNX.
3:45—Kaltenborn, KFI.
4:00—Wythe Williams, KHJ.
4:55—Elmer Davis, KNX.
6:00—Raymond Gram Swing, KFXM-KVOE-KHJ-KDB.
6:15—Public Affairs, KNX.
6:30—John B. Hughes, KFXM-KDB-KVOE-KHJ.
8:00—Let's Talk Over the News, KMPC.
9:30—Fulton Lewis Jr., KHJ-KDB-KGB-KVOE-KFXM.

Outstanding Music

- 1:00—Classic Hour, KECA.
6:30—Toronto Symphony, KECA.
6:45—Grant Park Concert, KFI.
7:00—Pleasure Time, KFI.
8:30—Standard Symphony, KFI.
10:00—Phil-Harmonia, KECA.
11:15—Music You Want, KFVB.

Sports—Comment

- 12:30—Major League Baseball, KMPC.
6:15—Sportflashes, KFAC.
6:45—Braven Dyer, KNX.
7:00—Sid Ziff, KFVB.
7:15—Inside of Sports, KHJ-KGB.
7:30—Del Mar Races, KMPC.
8:15—Horseman's Forum, KMTR.
8:15—Baseball, KFAC.
9:15—Sports Highlights, KNX.
10:15—Bowling Notes, KFVB.

Quiz Programs

- 11:30—Catalina Quiz, KNX.
7:30—Askit Basket, KFXM.
8:30—Answer Auction, KNX.

Weather

- KFI—7:45, 11:00, 1:00, 4:00.
KFI—9:00.
KHJ-KGB-KVOE—9:00.
KNX—6:00.
KRKD—9:30.
KFI—7:45, 11:00, 1:00.
KTMS—8:00, 12:15.
KVOE—7:58, 9:00.
KGER—11:00, 4:00.

- KFVB—10:30, Union Rescue Mission.
KTMS—10, Our Half Hour. 10:30 U. S. Marine Band.
KDB—10, News. 10:15, For Home and Hostess. 10:30, Francis Craig Orch. 10:45, Bachelor's Children.
KVOE—10, News. 10:15, Organ. 10:45, Bachelor's Children.

11 A. M. to 12 Noon

- KFI—11, Mary Marlin. 11:15, Ma Perkins. 11:30, Pepper Young. 11:45, Vic & Sade.
KNX—11, Society Girl. 11:15, Martha Webster. 11:30, California Fun Quiz. 11:45, News.
KHJ—11, Friendly Neighbor. 11:15, Eddie Albright. 11:45, Hill Orch.
KECA—11, Orphans of Divorce. 11:10, Honeymoon Hill. 11:30, John's Other Wife. 11:45, Plain Bill.
KFVB—11, Tom Stoddard. 11:30, News. 11:45, Selvin Orch.
KMPC—11, Hollywood Bowl. 11:30, Musical Workshop. 11:45, Ray Block.
KMTR—11, Dr. Talbot. 11:30, Stocks. 11:45, Special Events.
KFAC—11, Man on the Street. 11:30, Theosophy. 11:45, Hawaii.
KGFJ—11, News.
KRKD—11, Paddock Flashes. 11:30, News.
KFOX—11, Musicals. 11:30, News. 11:45, Orch.
KGER—11, News. 11:15, Int. Miss. Base. 11:45, Natl. Harmony Boys.
KFXM—11, Friendly Neighbors. 11:15, Classic Strings. 11:30, Hill Orch.
KFSB—11, Orphans of Divorce. 11:15, Honeymoon Hill. 11:30, John's Other Wife. 11:45, Plain Bill.
KDB—11, Friendly Neighbors. 11:15, Women World Wide. 11:30, Hill Orch.
KFVD—11, News. 11:30, Piano. 11:45, Violet Schram.
KTMS—11, Orphans of Divorce. 11:15, Honeymoon Hill. 11:30, John's Other Wife. 11:45, Just Plain Bill.
KDB—11, Friendly Neighbors. 11:15, Women World Wide. 11:30, Hart Orch.
KVOE—11, Friendly Neighbors. 11:15, Women World Wide. 11:30, Hill Orch.

12 Noon to 1 P. M.

- KFI—12, Rond of Life. 12:15, Stella Dallas. 12:30, Lorenzo Jones. 12:45, Portia Faces Life.
KNX—12, Kitty Kelly. 12:15, Myrt and Marge. 12:30, Hilltop House. 12:45, Stepmother.
KHJ—12, News. 12:15, Gagen Orch. 12:30, McFarland Twins. 12:45, Melody.
KECA—12, News. 12:15, Club Matinee.
KFVB—12, Al Jarvis.
KMPC—12, Noon Times. 12:15, News. 12:30, Baseball.
KMTR—12, Peter Potter.
KFAC—12, News. 12:15, Melody Hour.
KGFJ—12, News. 12:45, Let's Listen.
KRKD—12:30, Saddle Pals.
KFXM—12:15, News. 12:30, Gardner.
KGER—12, News. 12:10, Seal Beach. 12:30, Music.
KFXM—12, Singl. Sam. 12:15, News. 12:30, Calvary Quart. Hour. 12:45, Pop. Orch.
KFSB—12, F. S. D. A. 12:15, News. 12:30, Club Matinee.
KGFJ—12, News. 12:15, Gagen Orch. 12:30, Stocks. 12:35, News. 12:45, Melody.
KFVD—12, Air Editor. 12:45, V. Schram.
KTMS—12, Market. 12:03, Melodies. 12:15, Weather. 12:17, Club Matinee. 12:30, News. 12:45, Melody.
KDB—12, News. 12:15, Dance Orch. 12:15, Melody Bouquet.
KVOE—12, News. 12:15, Gagen Orch. 12:30, Dance Orch. 12:45, Melody Bouquet.

1 to 2 P. M.

- KFI—1, Girl Alone. 1:15, Kitty Keene. 1:30, Midstream. 1:45, O'Neills.
KNX—1, By Kathleen Norris. 1:15, Beyond These Valleys. 1:30, News. 1:45, Scattergood Baines.
KHJ—1, Thompson Orch. 1:30, Teagarden Orch. 1:45, Play Bridge.
KDB—1, Classic Hour. 1:05, Symphonia. 1:30, Dr. Reynolds. 1:45, Morgan Orch.
KMPC—1, Baseball.
KMTR—1, G. Allison. 1:30, Pension. 1:45, Political.
KFAC—1, Religious Science. 1:30, Financial. 1:45, Organ.
KGFJ—1, News.
KRKD—1:15, City Hall. 1:30, USC. 1:45, Health.
KFOX—1, 45 Theatre. 1:15, Lagoon. 1:30, Pan America. 1:45, E. Martin.

- KGER—1, News. 1:05, Officials. 1:20, Bits Hits. 1:30, Spanish.
KFXM—1, Thompson Orch. 1:30, Variety. 1:45, Let's Play Bridge.
KFSD—1, Heart Strings. 1:30, Frank & Archie. 1:45, Joseph Galliechio.
KGB—1, Thompson Orch. 1:30, Convention Notes. 1:45, Play Bridge.
KFVD—1, News. 1:15, Music.
KTMS—1, Music Quiz. 1:15, Heart Strings. 1:30, Watanabe. 1:45, Oxnard Cavalcade.
KDB—1, McFarland Twins. 1:30, Reynolds Orch. 1:45, Let's Play Bridge.
KVOE—1, Dance Orch. 1:15, Civic. 1:30, Teagarden Orch. 1:45, Let's Play Bridge.

2 to 3 P. M.

- KFI—2, Agnes White. 2:15, Major. Minor and Marion. 2:30, Alice Blair. 2:45, Miss Julia.
KDB—2, Young, Dr. Malone. 2:15, Bob Edge. 2:30, Joyce Jordan. 2:45, Kate Smith.
KHJ—2, News. 2:15, Bookworm. 2:30, Community Hall. 2:45, Legion News.
KECA—2:15, News. 2:30, Against the Storm. 2:45, Guiding Light.
KFVB—2, Matinee Varieties. News. 2:15, Hits and Bits. 2:30, Music. 2:45, Grandma Travels.
KMPC—2, Tenth Inning. 2:15, Bob Edge. 2:30, American Notes.
KMTR—2, News. 2:15, Gordon Whipple. 2:30, Volney James.
KGFJ—2, News. 2:15, Band.
KGFJ—2, News. 2:15, Civic.
KRKD—2, Henry Orch. 2:30, News. 2:45, Hawaiians.
KFOX—2, Civic. 2:15, Tin Pan Alley. 2:45, Grandma Travels.
KGER—2, News. 2:05, Tent Revival. 2:30, L. B. Band.
KFXM—2, Stocks. 2:15, News. 2:30, Conversation Reporter. 2:45, Spottite Revue.
KFSD—2, Hollywood Gossip. 2:05, Dance. 2:10, Listen. 2:15, Monitor News. 2:30, Thunder Over Paradise. 2:45, Grandma Travels.
KGB—2, News. 2:15, What's News? 2:30, Lawrence Salerno. 2:45, American Legion News.
KFVD—2, Music. 2:15, Organ. 2:30, Rhythm.
KTMS—2, Oxnard Cavalcade. 2:45, Grandma Travels.
KDB—2, News. 2:15, Monitor News. 2:30, Lawrence Salerno. 2:45, American Legion News Barrage.
KVOE—2, News. 2:15, Fed. Music. 2:30, Conservation. 2:45, Round Tower.

3 to 4 P. M.

- KFI—3, Art Baker. 3:30, Dinner Music. 3:45, Kaltenborn.
KNX—3, Mary Fow. 3:15, News. 3:20, Fletcher Wiley. 3:45, European News.
KHJ—3, Fulton Lewis. 3:15, Dance Orch. 3:30, Haven of Rest.
KECA—3, Unclastic Hour.
KFVB—3, Maddox Family. 3:30, Blanchard McKee. 3:45, Carol Leighton.
KMPC—3, News. 3:15, Reflections. 3:30, Accent on Music. 3:45, Chef Milani.
KMTR—3, Volney James. 3:30, Music. 3:45, Rhythm.
KFAC—3, Symphon.
KGFJ—3, News, Stocks.
KFOX—3, Maddox Family. 3:30, Blanchard McKee. 3:45, Carol Leighton.
KGER—3, News. 3:20, Long Beach Band.
KFXM—3, Fulton Lewis. 3:15, Variety. 3:30, Haven of Rest.
KFSD—3, Maddox Family. 3:30, Blanchard McKee. 3:45, Carol Leighton.
KGB—3, Fulton Lewis. 3:30, Haven of Rest.
KFVD—3, News. 3:15, Music.
KTMS—3, Maddox Family. 3:30, Blanchard McKee. 3:45, Carol Leighton.
KDB—3, Fulton Lewis, Jr. 3:15, Calloway Orch. 3:30, Haven of Rest.
KVOE—3, Wash. D. C. News. 3:15, Skiles Band. 3:45, Haven of Rest.

4 to 5 P. M.

- KFI—4, Concert. 4:30, U. S. Army Band. 4:45, General List.
KNX—4, Wiley. 4:15, KNN-tra 4:25, Music. 4:30, Best Boys. 4:45, News. 4:55, War News.
KHJ—4, W. Williams. 4:15, Stanley Orch. 4:30, Melodies.
KECA—4, Bud Barton. 4:15, Rocky Gordon. 4:30, Pot of Gold.
KFVB—4, Don Milligan. 4:30, Bert Fliske. 4:45, Stuart Hamblen.
KMPC—4, Miniature Metro. 4:30, Newsreel. 4:45, Aloha Land.
KMTR—4, John Brown. 4:30, Religious. 4:45, Special Events.
KFAC—4, Music. 4:15, 20th Century Drawing Room. 4:30, Tea Time Tunes.
KGFJ—4, News. 4:30, Observer. 4:45, Music.
KRKD—4:15, Verna Taylor. 4:45, News.

THURSDAY Programs

AUGUST 15, 1940

8 to 9 A. M.

- KFI—8, Woman in White. 8:15, O'Neills. 8:30, Words and Music. 8:45, News.
KNX—8, Nancy Dixon. 8:15, When a Girl Marries. 8:30, Helen Trent. 8:45, Our Sunday.
KHJ—8, Neighbors of Woodcraft. 8:30, News. 8:40, Mutual Friend. 8:45, News.
KECA—8, Breakfast Club. 8:30, News. 8:45, Organ.
KFVB—8, Music Interlude. 8:15, Ballads. 8:30, Morning Music. 8:45, Dr. Reynolds.
KMPC—8, Andy & Virginia. 8:30, Unty Daily Word.
KMTR—8, Spanish Hour. 8:45, Religious Music.
KFAC—8, Country Church. 8:45, Mildred Later.
KGFJ—8, News, Stocks. 8:45, Dr. Wiseman.
KFOX—8, News. 8:15, Orch. 8:30, Classified. 8:45, Golden West Pals.
KGER—8, News, Soul Patrol. 8:15, Mizpah. 8:45, Rev. Benington.
KFXM—8, Neighbors of Woodcraft. 8:30, Pop. Orch. 8:45, News.
KFSD—8, Breakfast Club. 8:15, Good Cheer. 8:30, Farm & Home Hour.
KGB—8, Neighbors of Woodcraft. 8:30, News. 8:40, Stocks. 8:45, Courtessal News.
KFVD—8, Covered Wagon. 8:45, Music.
KTMS—8, Weather. 8:01, Breakfast Club. 8:30, S. B. Devotional Hour. 8:45, Aloha.
KDB—8, Neighbors of Woodcraft. 8:30, News. 8:15, Peckee Fitzgerald.
KVOE—8, Good Morning Neighbor. 8:30, News.

9 to 10 A. M.

- KFI—9, Song Fellow. 9:15, Masters Orch. 9:30, By Kathleen Norris. 9:45, Dr. Reynolds.
KNX—9, Goldbers. 9:15, Life Can Be Beautiful. 9:30, Right to Happiness. 9:45, Mary Lee Taylor.
KHJ—9, Luther Orch. 9:15, Rev. Laurin. 9:30, World. 9:45, Keep Fit.
KECA—9, Council of Beauty. 9:15, Between Book Ends. 9:30, Mid-morning Jamboree.
KFVB—9, Summer Time. 9:15, Music. 9:30, Peppermint Foundation.
KMPC—9, News. 9:15, Music. 9:30, Music Hall. 9:45, Melody Time.
KMTR—9, Martin Luther Thomas. 9:15, Health Talk. 9:30, Political. 9:45, Religious.

- KFAC—9, Inspirations. 9:15, Health Talk. 9:30, Women in News. 9:45, Novelty Notes.
KGER—9, News, Stocks.
KRKD—9:30, U. S. Weather.
KFOX—9, Half & Half. 9:30, Rainbow Trio. 9:45, Hollywood Band.
KGER—9, News. 9:05, Bright Corner. 9:15, March Ahead of Time. 9:30, Revival. 9:45, Full Gospel.
KFXM—9, I'll Never Forget. 9:15, Sunshine Service. 9:45, Pop. Orch.
KFSD—9:15, Between the Bookends. 9:30, Health. 9:45, News.
KGB—9, I'll Never Forget. 9:15, Homemakers Catalogue. 9:45, Keep Fit.
KFVD—9:15, News. 9:30, Dr. Richardson. 9:45, Parade.
KTMS—9, News. 9:15, Between Bookends. 9:30, Musicgraphs. 9:45, Harvey Harding.
KDB—9, Follow Leader. 9:30, Thursday Serenade. 9:45, Keep Fit to Logic.
KVOE—9, Luther Orch. 9:15, Monitor News. 9:30, Johnson Family.

10 to 11 A. M.

- KFI—10, Light of the World. 10:15, Arnold Grimin's Daughter. 10:30, Valiant Lady. 10:45, Hymns.
KNX—10, Big Sister. 10:15, Aunt Jenny. 10:30, Fletcher Wiley. 10:45, My Son and I.
KHJ—10, News. 10:15, Happy Homes. 10:45, Bachelor's Children.
KECA—10, Our Half Hr. 10:30, Views & Reviews. 10:45, Wife Saver.
KFVB—10, Curtis Springer. 10:15, Budget Decorator. 10:30, Be Healthy. 10:45, Romance in Rhythm.
KMPC—10, Open House. 10:30, Norma Lee Serviss. 10:45, News.
KMTR—10, Woman's World. 10:30, Dr. Reynolds. 10:45, News.
KFAC—10, Serenade. 10:30, News. 10:45, Gothic Tower.
KGFJ—10, News. 10:15, Dr. Mc Coy. 10:30, Moods in Verse. 10:45, City Dwellers.
KRKD—10:15, Health.
KFOX—10, News. 10:15, Pacific Paradise. 10:30, Charlie Wellman.
KGER—10, News. 10:05, God's Sunshine. 10:30, Rev. Iyle.
KFXM—10, U. P. News. 10:05, Variety. 10:15, John Duffy. 10:45, Bachelor's Children.
KFSD—10, Our Half Hr. 10:30, Ann Gibson. 10:45, Marine Band.
KGB—10, News. 10:15, John Duffy. 10:30, Craig Orch. 10:45, Bachelor's Children.

Platter Chatter

And Musicians

By Bob Weiss

COLUMBIA . . . Music featuring the string ensemble of WLADIMIR SELINSKY may be found in album form and its eight recordings that you will not want to miss having in with your other favorites because of the prominent conductor responsible for putting these waxings between the covers . . . Featured as violinist with Al Goodman, Andre Kostelanetz, and Howard Barlow more recently, this fine music maker presents some of the best loved "dream" melodies . . . They include "Neapolitan Nights," "Sleeping Beauty," "Play Gypsies," "Tango Du Reve," "Speak to Me of Love," "Frasquita Serenade," "La Rosita," and "To a Wild Rose" . . . Stop in at your favorite music store and hear for yourself, the reason for all this praise.

KAY KYSER hits the juke box coin tills with a tune that promises to be the biggest novelty of the year, "Who's Yehoodi?" . . . Sully Mason, Harry Babbitt and Kay himself are the laugh-getters on this

and they make plenty of vocal contributions throughout the disc . . . Backed up by Babbitt as solo singer, Kyser turns on the sweet side of the band for a trip to "Blueberry Hill." . . . This one looks like another of the many favorites yet to come.

EDDY HOWARD, remember him with Dick Jurgens, is still turning them out, and heres' a pair labeled "Orchids for Remembrance" and "It Wouldn't Be Love" . . . Eddy has that ability to do things to words and music, these two being no exception . . . First is from the "hit-noted" inkwell of Mitchell Par-

ish and Peter De Rose, and full of plenty of Howard salesmanship . . . "It Wouldn't Be Love" is another of the "Do I Love You" vintage, but still good!

Dick Jurgens will be "that band again" to outsell any other member of this new recording family and one of the best reasons may be found in the most recent Catalina Islander's waxing, "A Million Dreams Ago." . . . Harry Cool proves his vocal salesmanship on this future hit, written by Lou Quadling, Eddie Howard and Dick Jurgens—a trio that spells Hit Parade!!! The lyrics are just suited for a grand Cool performance and if you haven't put this one in the library yet, better do so soon. . . "Avalon" occupies turntable honors on the segued side, and again Dick brings his Cool gentleman of song in on cue to make it a neat double play. . . Watch the "Day Dream" music push this band higher and higher within the next few months!

MUSIC CITY Complete Record Dept. Sunset at Vine. Opposite NBC Free Parking Open Evenings

Programs and time listings on these pages are supplied to "Radio Life" by the radio stations shown, and are carefully checked prior to going to press. Inaccuracies in these columns are usually the result of last minute changes by the broadcasting studios.

- KFOX-4, John Brown. KGER-4, News, 4:30. Geo. Strange. 4:45. News. KFXM-4, Trading Post. 4:30. Melodies. KFSD-4, Medical Society. 4:15. Rocky Gordon. 4:30. Pot of Gold. KGB-4, Wythe Williams. 4:15. Symphony. 4:30. Melodies. KFV-4, Tea Time. KTMS-4, Bud Barton. 4:15. Rocky Gordon. 4:30. Pot of Gold. KDR-4, Jamboree. KVOE-4, News. 4:15. Stanley Orch. 4:30. Melodies.

5 to 6 P.M.

- KFI-5, Kraft Music Hall. KNX-5, Major Bowes. KBH-5, News. 5:15. Daily Comics. 5:30. Shafter Parker. 5:45. Blue Beetle. KECA-5, Twilight Tales. 5:15. Sing and Swing. 5:30. News. 5:45. Sports. KFWB-5, Stuart Hamblen. KMPC-5, Song Stories. 5:15. News. 5:30. Uncle Harry. KMTR-5, Santealla Ensemble. 5:30. Political. 5:45. Eventide. KGEJ-5, News. 5:30. Baseball Scores. KRKD-5:30. Race Results. KFOX-5, Swing. 5:40. Beauty Talk. 5:45. Sing. KGER-5, News. 5:05. Latin Hour. KFXM-5, Orch. 5:15. Arthur Mann. 5:30. News. 5:35. Variety. 5:45. Blue Beetle. KFSD-5, News. 5:15. Sing & Swing. 5:30. Concert. KGB-5, Boo's Review. 5:15. Arthur Mann. 5:30. Shafter Parker. 5:45. Blue Beetle. KFV-5, Band. 5:15. News. KTMS-5, Thunder Over Paradise. 5:15. Sing and Swing. 5:30. News. 5:45. Venturans, Music and News. 5:55. Thompson's Town Gossip. KDB-5:15. Arthur Mann. 5:30. Shafter Parker. 5:45. Blue Beetle. KVOE-5, Ads. 5:15. News. 5:30. Shafter Parker. 5:45. Blue Beetle.

6 to 7 P.M.

- KFI-6, Camel Caravan. 6:30. Hoag & Mitchell. 6:45. Grant Park Concert. KNX-6, Miller Orch. 6:15. Public Affairs. 6:30. War News. 6:45. Sports Huddle. 6:55. News. KFV-6, Raymond Gram Swing. 6:15. Johnson Family. 6:30. John B. Hughes. 6:45. G-Men.

- KECA-6, Rudy Vallee. 6:30. Toronto Symphony. KFV-6, News. 6:15. Strollin' Tom. 6:30. Vacation Time. 6:15. Dr. Lechner. KMPC-6, Five Sports Final. 6:30. Allen Roth. 6:45. Four Chubmen. KMTR-6:30. Special Events. 6:45. Mothers of America. 6:45. KEAC-6, News. 6:45. Aviation Novelties. KGEJ-6, News. Italian Melodies. 6:30. Gold Hour. KRKD-6:15. Fishing Pals. KFOX-6, News. 6:10. Sports. 6:15. Napoleon Bonaparte. 6:30. Townsend. 6:45. Hawaiians. KGER-6, News. 6:05. Latin Hour. 6:45. Italian Journal. KFXM-6, Raymond Gram Swing. 6:15. Johnson Family. 6:30. John B. Hughes. 6:45. Sweets and Seats. KFSD-6, News. 6:15. Ball Trio. 6:45. Junior G-Men. KGB-6, Ray Gram Swing. 6:15. Johnson Family. 6:30. News. Views. 6:45. G-Men. KFV-6:15. World on Air. 6:30. Townsend. KTMS-6, News. 6:15. Montreal Symphony. KDB-6, Ray Gram Swing. 6:15. Johnson Family. 6:30. John B. Hughes. 6:45. Concert Miniatures. KVOE-6, Raymond Gram Swing. 6:15. Johnson Family. 6:30. John B. Hughes. 6:45. G-Men.

7 to 8 P.M.

- KFI-7, Pleasure Time. 7:15. KFI News. 7:30. Lewis Orch. KNN-7, Anos n' Andy. 7:15. Lanny Ross. 7:30. Askit Basket. KHJ-7, Page Past. 7:15. Inside of Sports. 7:30. Gabriel Heutter. 7:45. Reisman Orch. KECA-7, This Our America. 7:30. Canadian Holiday. KFWB-7, Hot Ziff. 7:15. Robert Arden. 7:30. Stars Over Manhattan. KMPC-7, Anos n' Andy. 7:15. News. 7:30. Joe Hernandez. KMTR-7, Music. 7:15. Political. 7:45. Special Events. KEAC-7, Christian Science. 7:30. Friends of Poland. KGEJ-7, Spanish Hour. KRKD-7, News. 7:15. Three-Quarter Time. 7:30. Do You Know? KFOX-7, Daily Bread. 7:15. News. 7:30. Fiend. 7:45. Harmony Hall. KGER-7, News. 7:05. Italian Good Samaritan. 7:20. Music. 7:30. Japanese News. KFXM-7, People, Just People. 7:15. Inside of Sports. 7:30. Lone Ranger. KFSG-7:45. Aimee S. McPherson. Canadian Holiday. KGB-7, Pacing Past. 7:15. Inside Sports. 7:30. Voice of Liberty. 7:45. Reisman Orch. KFMS-7, This Our America. 7:30. Canadian Holiday. KDB-7, Page Past. 7:15. Santa Barbara Chamber of Commerce Program. 7:30. Reisman Orch.

- KVOE-7, Page Past. 7:15. Williams Orch. 7:30. Reisman Orch.

8 to 9 P.M.

- KFI-8, Aldrich Family. 8:30. Standard Symphony. KNN-8, Strange As It Seems. 8:25. News. 8:30. Answer Auction. KHL-8, Chicago Tonight. 8:30. Plantationaires. 8:15. Twilight Trails. KECA-8, Easy Aces. 8:15. Mr. Keen. 8:30. News. 8:45. Outdoor Reporter. KFV-8, Texas Lewis. 8:30. Budget Decorator. Let's Talk Over News. 8:15. Concert. 8:30. Malneck Orch. 8:15. Fun Quiz. KMTR-8, Let's We Forget. 8:15. Beach Boys. 8:30. R. Crawford. 8:45. Property Owners. KFAC-8:15. Baseball. KFIJ-8, News. 8:15. Jean Valentine. KFOX-8, Lucca. 8:15. Frolic. KGER-8, News. 8:05. Hoyos. KFXM-8, Argonaut. 8:15. In Chicago Tonight. 8:30. Home Town Headlines. 8:35. Plantationaires. 8:15. Twilight Trails. KFSG-8, Aimee S. McPherson. KEND-8, Easy Aces. 8:15. Mr. Keen. 8:30. Duchin Orch. KGB-8, California Melodies. 8:30. Dr. Arvan Comments. 8:15. Twilight Trails. KTMS-8, Easy Aces. 8:15. Lost Persons. 8:30. Sam Hayes. 8:45. Ambassador Orch. KDB-8, Calif. Melodies. 8:30. Plantationaires. 8:45. Twilight Trails. KVOE-8, Chicago Tonight. 8:30. Political. 8:15. Twilight Trails.

9 to 10 P.M.

- KFI-9, Standard Symphony. 9:30. NBC Rehearsal. KNN-9, News. 9:15. Sports Round-Up. 9:20. Garber Orch. 9:45. News. KHL-9, News. 9:15. Dance Orch. 9:30. Fulton Lewis. 9:45. Sudy Orch. KECA-9, Darkroom. 9:30. Fu March. 9:45. Frank and Archie. KFWB-9, Music Comedy. 9:30. News. 9:45. Ballads. KMPC-9, Memory Melody. KMTR-9, Horseman's Forum. 9:15. Special Events. 9:30. Peter Potter. KGEJ-9, Jewish Hour. KFOX-9, News. 9:15. Travelog. 9:30. Music. 9:45. Frank Christy Orch. KGER-9, News. 9:05. Mexico. KFXM-9, News. 9:15. Warren Orch. 9:30. Fulton Lewis Jr. 9:45. Sudy Orch. KFSG-9, Aimee S. McPherson. 9:30. Piano Duo. KFSD-9, Avison Orch. 9:30. Scott Orch. 9:45. News. KGB-9, News. 9:15. Warren Orch. 9:30. Fulton Lewis. 9:45. Sudy Orch.

- KTMS-9, Avison Orch. 9:30. News. 9:45. Moonlight Orch. KDB-9, News. 9:15. Melodies. 9:30. Fulton Lewis Jr. 9:45. Bissett Orch. KVOE-9, News. 9:15. Forty Plus. 9:30. Washington, D.C. News. 9:45. Sudy Orch.

10 to 11 P.M.

- KFI-10, News. 10:15. Harna Orch. 10:30. Bridge. 10:50. Friml Orch. KNN-10, Crosby Orch. 10:30. Masterworks. KHL-10, Arnheim Orch. 10:30. Dale Orch. KECA-10, Phil-Harmonia. KFWB-10, Fiesta. 10:15. Bowling Notes. 10:30. Swing. KMPC-10, Viennese Music. 10:15. Hawaiians. 10:30. News. 10:45. Three Kings. KMTR-10, Merry-Go-Round. 10:15. Lopez Orch. 10:30. Political. 10:45. Special Events. KFAC-10, Melody Hour. KFVJ-10, News. KFOX-10, Music. 10:15. Anwa Boys. 10:30. Hoopit Orch. 10:45. Hamilton Orch. KGER-10, News. 10:15. Dance. KFXM-10, Gus Arnheim Orch. 10:30. Dale Orch. KFSG-10, Esther Stuart. 10:30. Drama. KFSD-10, Young Orch. 10:30. Hollywood Gossip. 10:35. Friml Orch. KGB-10, Drama Guild. 10:30. Parrot Orch. KFV-10, Jack the Bellboy. KTMS-10, Miramar Orch. 10:15. Jantzen Beach Orch. 10:30. Classified. 10:35. Biltmore Orch. KDB-10, Arnheim Orch. 10:30. Howard Orch. KVOE-10, Arnheim Orch. 10:30. Dale Orch.

11 to 12 Midnight

- KFI-11, News. 11:15. Dance Orch. 11:30. Organ. KNN-11, News. 11:15. Basse Orch. 11:30. Strand Orch. 11:55. News. KHJ-11, News. 11:15. Pearl Orch. 11:30. Rhythm Rascals. 11:45. Hawaiians. KECA-11, Man With Pic. KFWB-11, Organ. 11:15. Muslo You Want. KMPC-11, Swing-Quiz. KMTR-11, Melody Lane. KFAC-11, Henry Orch. KFI-11, News. KFXM-11, News. 11:15. Pearl Orch. 11:30. Rhythm Rascals. 11:45. Hawaiians. KFSG-11, Fred Carter. KFSD-11, Nottingham Orch. 11:30. Owens Orch. KGB-11, News. 11:15. Pearl Orch. 11:30. Rhythm Rascals. 11:45. Memory Time. KTMS-11, Dance Hour. 11:45. Organ. KDB-11, News. 11:15. Pearl Orch. 11:30. Rhythm Rascals. 11:45. Hawaiians. KVOE-11, News. 11:15. Pearl Orch. 11:30. Rascals. 11:45. Hawaiians.

A NITE AT MILANI'S

A Famous Chef Entertains the Famous

ONE of the finest variety shows in town plays once a week in the patio of a trim stucco home on North Beechwood Drive, Hollywood.

The principal act is a Wilson Ham, supported by a score of candied yams, a giant bowl of salad, an aluminum trough of macaroni and several bottles of ruby-red liquefied whispers of grapes and their loves—good, lusty and "life is well with us" wine.

Additional variety cast members could be, and usually are, any one of a half hundred of screen, radio and musical notables who weekly gather about the ham and . . .

Chef Milani!

The show wouldn't go on without Joseph Leopoldo Milani!

Nor would it go on if Rose Milani were not there. Rose is Joseph Leopoldo's bright brown-eyed wife, and has the charm of a Neapolitan melody.

But, Chef Milani, who sums up all life in a pungent paragraph:

"She's da stomach whatta eses-a mak' da man ceevilige. Da right kind eat and eesa man grow mucha more kind, mucha more toleran'. Eesa man t'rough da stom' reacha da good spireet."

Chef Milani, who writes English like a master literateur, but who speaks the language with an accent that dynamites it almost out of understanding.

It is Friday night. About 7 o'clock. Already the spacious patio is gay with laughter and conversational titbits. Animated groups are by themselves. Over in a corner a bevy of famous motion picture beauties laugh at sallies of a well known radio comic. Over here a professional looking person is deep in a discussion on a theory only vaguely understood by his bewildered auditors. Over there a socialite self-consciously preening herself in the admiration of her followers.

Producers, directors, actresses, actors, men of large and small business, artists and bakers and candle-stick makers, Radio Life Reader's to whom invitations have gone, beauty and brains! And all gathered round a mammoth ham, the pivot of fun for an evening at Milani's.

DINNER is over. Flushed with good wine and good food the guests center attention on Joseph Leopoldo.

"Turna da light out. Chef Milan' eesa goin'-a show da moom pitch from da olda Eetalle!"

The lights go out in the patio. Joseph Leopoldo Milani, the one-man variety show, gets underway. First, there is the inevitable affectionate row with Rose Milani. Joe fusses with his picture projector. Being a chef and not a technician (something he has yet to learn, Rose says) Joseph Leopoldo has trouble framing the picture, adjusting its intensity and, more often than not, getting it on the screen set back against the garden wall.

"A' Joe. Pleesa letta soma-buddy else a' mak' da pitch," complains little Rose. "Rosa!" Chef Milani's voice is desperate. He has just got the machine going and picked up his guitar to make his own musical accompaniment to his travelog. The picture is half on the screen and half on the patio floor.

"Rosa! Pleesa leeva me alon'. Howsa man a' gonna mak' da pitch when-na ees so mucha talk? Pleesa, Rosa! For a' da sixteena year you have-a mak' da criteceesm on-na ny run a' da pitch. Pleesa, Rosa!"

At length the picture is adjusted. Joseph Leopoldo picks up his guitar. And then . . . well, we can only describe it in terms of Bonny and Jimmy Stewart, two Radio Life Readers from Santa Barbara:

"It's the most fascinating thing I've ever listened to."

Chef Milani, with a lusty voice in which there is the certainty of early opera training, sings songs native to the sections of Italy being shown in miniature in the patio. At intervals familiar bits are picked up by a woman's voice. Soon, through the Beechwood hills, a chorus of blended voices brings residents to their windows to sit and listen.

The singing ends. An illustrious motion picture actress re-enacts a bit from one of her noted pictures. A radio luminary delivers a convulsing comic monolog

RADIO PULPIT

By The Pulpiteer

Outstanding among DAILY religious programs is "The Prophetic Hour" conducted by Dr. Louis T. Talbot, pastor of the Church of the Open Door. This feature is aired Tuesday thru Saturday over KMTR, 570 Kc., from 11 to 11:30 a.m. Currently, the study is in the Book of Daniel.

★ ★ ★

Sponsored by Royal Remedies, Pasadena, California, on Monday-Wednesday-Friday, from 11:30 to 11:45 a.m. over KGFJ, 1200 Kc., you may hear "The Royal Crusader" (John Gordon). Having a well-trained, beautiful voice, "The Royal Crusader" sings gospel songs that have been requested by listeners. A short message on a Biblical theme and a piano solo by Gordon Hooker of the Church of the Open Door rounds out this inspirational period.

★ ★ ★

"Hear the victorious gospel of our Lord Jesus Christ preached with the old-time power" is the radio invitation of the broadcast titled "Firebrands for Jesus," conducted Monday thru Saturday, 10:30 to 11 a.m., by Rev. Earl Ivie, pastor of Revival Center, 6th and Wall streets. The station, KGER, 1360 Kc.

A well known violinist strikes up a Strauss waltz and, after a hilarious moment of indecision, a group of young beauties stage an impromptu fashion parade.

Wine glasses are refilled and conversation is resumed. The once proud ham is a mass of luscious shreds on the great platter on which it has rested. Guests get up and fork up remnants. One slim beauty groans.

"Ah, Chef Milani. I'll add a dozen pounds because of this!"

Joseph Leopoldo jumps up.

"Not-ta da ounce eesa gain! Lak I say—food-a eesa for mak a' strong and he'll. Not-ta for fat. Not-ta from-a Chef Milan'."

Thus appeased, the slim beauty reaches for a fork.

A strong voice climbs above the hum of talk. Talking stops but for this voice, and all listen. A man who has travelled much in this world is describing conditions in Europe of today. He was earlier introduced as one holding a chair of political science in a western university. The guests listen and learn.

"Eesa too much-a unhappiness! Come on-a dance."

From apparently out of nowhere strains of a string ensemble glide into the night. A few of the guests at Joseph Leopoldo's request have crept into foliage with their instruments. Now they are playing with romantic softness haunting bits of old-world dance melodies.

The patio lights are dimmed and beauty, fragrant with expensive scents, rubs shoulders with tweeds and satin-lapelled evening clothes. In the midst of it all four chess enthusiasts brood over moves on a corner table.

More wine is passed. Chef Milani asks his guests their various nationalities. One by one they respond. At length he has them all. He strums a mandolin and is off for another half hour, singing the native songs of a score of lands. From time to time a man or woman comes to his side and sings out with him verses from songs they had been taught in other lands in a remote-seeming childhood.

The evening ends. Joseph Leopoldo and Rosa stand at the wire gate and bid their guests good night. He apologizes for not being in good voice and mettle. He explains he has a broadcast the next day and he was up late the night before. Somewhat dazed with the full rush of the evening's events the guests, themselves full of gastronomic memories, murmur contented thank you's and depart.

They do not take Chef Milani's protestations of being off mood too seriously. They know that the next Friday night, with, perhaps, a few nights interspersed, Joseph Leopoldo Milani, chef of the airways, the town's celebrities and the Beechwood variety salon will go musically on to another memorable end.

★ ★ ★

RADIO LIFE AND MARKETS

Cooperation between markets and Radio Life makes the magazine yours at little cost. Patronize those who make it available.

THE EAR INSPIRES THE PEN—

The Week's Best Letters from Our Readers

S. J. Hayden, 1823 North Garfield Place, Hollywood, California.

Sirs: First of all may I say that although I am very youthfully acquainted with American broadcasting I have had fourteen years active association with radio in New Zealand and Australia so that at least I have a comparison standard both from the broadcasters' and listeners' angle.

To commit myself: I say that your American radio listener is spoiled!

My reasons? In the first place your programs are undoubtedly of the highest standard in the world. Your artists, our script writers, producers, transmitters, coverage and presentation are of the highest order. No, I am not saying that perfection has been reached because I do have some criticism to voice, but I do say that on all these points U. S. radio will stand comparison with any. With all this admitted entertainment of the highest order what is the cost to the listener?

What do I mean—"Cost?" What does your listener pay for all this? Precisely nothing, unless you consider the price of his radio receiver. Where else in the world can a radio listener have artists like Benny, Allen, Winchell, Gram Swing, Kostelanetz, free gratis simply for the turning of a knob? I don't know. New Zealand charges each listener \$6 per year, Australia \$3, South Africa \$2 and England \$2. None of these countries offers the standard of entertainment which your listener enjoys. Moreover in no other nation may the listener hear both sides of every story so clearly put as it is here with your Listener Forums and open discussions of all important national and international questions.

I notice that on the score of news broadcasts some comment of an adverse nature has recently been coming. Reiteration, I agree, is apt to become monotonous and annoying but surely this is simply a matter of detail and routine. The all-important question to me would be, "Am I getting the news, free of restraint and local censorship?" Imagine what is involved in Columbia's European News Round-up. That, alone, is a service which would leave a Britisher listener breathless.

After all it is the fundamentals of a broadcasting organization which should count with the listener. True, he is justly entitled to voice his approval or disapproval of the details but if the guiding policy is sound then surely the superstructure of method and procedure will align itself accordingly.

First of all in criticism why is it necessary for so many sponsors to plug their product to the extent they do on a given broadcast? A few advertisers are content to interpolate their wares into the program with subtlety and cleverness. Others simply fling their

goods at the listener. I have still to meet the man, be he American or foreign, who bought goods or a service because he was forced to. You can persuade a buyer, entice a buyer, attract a buyer but you certainly cannot bludgeon a buyer. Coming as we did from a country where commercial broadcasting is in its infancy, my wife and I found your sponsored programs very difficult to assimilate to begin with, but gradually we found a great deal of interest in waiting for and wondering in what form the sponsor acknowledgment in each program would come. Such methods as are employed by Camel cigarettes and Jello appealed to us immensely as really first class salesmanship. The results are evident in our own home.

Fletcher Wiley is another case in point. He never indulges in hammering or plugging. One gains the impression that he is convinced that each product he discusses is absolutely good and fully up to standard and a few words said in such convincing fashion are much more effective than endless repetition. I don't know Fletcher Wiley, but I would describe him as a relatively poor announcer but an exceedingly good salesman.

Another example is the KFI announcement "See the 1940 Packard." No embellishments. No urging to try the car; no invitation to come and get a big trade-in allowance; nothing but the one remark: "See the 1940 Packard." Such an announcement indicates the quiet confidence the seller must have in his product. If more advertisers could see the wisdom of the methods of Camel, Jell-O, Fletcher Wiley and Packard I am sure more results would be achieved and programs would be more entertaining.

To me the worst feature of Radio is the high pressure and "aggressive" angle which so many advertisers bring to bear on otherwise excellent shows. Maybe they know better. Results may have shown the wisdom of their course. But personally I had rather be wooed than wrestled and so would, I believe, your average Mr. and Mrs. America.

Then too, a great development of material broadcast during the day is not polished and perfected as is usual with most evening presentations. I refer particularly to some of the shows which might be termed "Personal Advice or Problem" types. These programs are usually excellent in conception but not so good in execution. The same comment might apply to readings and poems. Sure it is not sufficient simply to fade in an organ background and then just go on reading poetry for fifteen minutes. Why not let a different voice take an occasional excerpt, vary the background now and again, or in brief, why not produce the show?

A case in point is the gentleman who broadcasts from KHJ at 9:45 a. m. daily. By no stretch of the imagination could I be classed as a physical culture enthusiast but strangely enough I am quite a fan of this man's. The fact is that his fifteen minutes is so well thought out and constructed that he commands attention and gets it. The same comment might be made of the KMPC "A Citizen Is Born" and the CBS "I Was There." This latter show has been done by the BBC, by the New Zealand NBS and by the Australian Commission but never as well done, with so much attention to detail and accuracy as by CBS.

Recommendations? Well, since you ask:

To the Broadcaster: 1. Unremitting attention to the three P's—Preparation, Presentation and Production. 2. Weed out some of those "Fill in" shows between morning and mid-afternoon and substitute with carefully groomed presentations which will command listener interest.

To the Listener: 1. Choose your Radio entertainment with the same discrimination as you do your movie program. 2. Don't indulge in a surfeit of Radio, else that which is good will taste bad.

To the Advertiser: 1. Cultivate a subtle approach to your sponsor announcements. Study your listener psychology as you do your "live" customer psychology. See that your announcements have a confident ring in the listener's ear. By this I mean that you should make the listener feel that you have confidence in the ability of your product to almost market itself. Have the announcements made with a little less verve, a little less blatantly, but with more sincerity, more charm and less often. Get rid of the aggressive element in your announcements with their oft repeated claims and substitute with brief sincere statements of quality and performance. The listener is ready and willing to take you at your word, as evidence the mere fact that he is listening to your program. With the listener receptive why turn round and talk yourself out of a sale? About 70% of you advertisers do just that very thing.

I realize that as a newcomer I may have expressed thoughts which are not apposite to American conditions. Nevertheless my wife and I are sincere admirers of almost everything American and that comment applies particularly to American Radio.

★ ★ ★

Dr. William F. Maczen, Physician-Surgeon, 610 South Euclid Avenue, Pasadena, California.

Sirs: Convalescing after surgery I have had the opportunity of doing things I haven't had time to do formerly, such as following the radio pretty much around the dial. You who culture the radio appetites of the listening public are doing a grand piece of work. Your Radio Life has been indispensable to me during the hours I have been looking for relief from discomfort and occupation for my mind. Scanning the logs and the dial for worthwhile in speech and music has brought me every-

(Continued Next Page)

THE EAR INSPIRES THE PEN

(Letter Overflow)

(Continued from Page Preceding)

thing from those dandy "Bull sessions" of student opinion to the historical party conventions. These speeches contrasted the typical Tennessee, the nasal Vermont, the broad Texan, the soft-spoken South Carolinian, the oratorical Nebraskan, the fiery Missourian, and the inimitable New York political delegates. I was impressed with the unmatched opportunity for putting on the air the contrasting personalities we have in this glorious country where we all one way or another work together for the progress of our democratic nation.

I would like to make this suggestion. During the convulsive times in the affairs of men and nations we need as many quieting, wholesome influences as we can provide. The radio can do much toward this end. It would be highly desirable if the listening public all over America could, say from 8 a.m. to 12 p.m., be able to tune in on some classical, folk and country, organ, opera, light opera, symphony concert, or "sweet and smooth" popular band music during the day.

By agreement one or more studios every hour of the day could broadcast restful music. Radio Life could provide the schedule for this continuous "lovely music" program that would be available all during the broadcasting schedule—by having all the local studios participate in it during the day. A reasonable "commercial" would be acceptable and it is my opinion that this continuous music schedule would be followed by a tremendous number of valuable listeners. This "continuous music schedule" could in time develop into a choice scheme for commercial radio salesmanship but only if the material were kept as wholesome and restrained as the music it featured.

You may enter this in the letter contest or send my suggestions to the local broadcast studio officials. I know that one of your ability, one like you who has his finger on the pulse of radio programming will put my suggestion if it is feasible (and I think it is) in the hands of the proper parties for consideration.

★ ★ ★

E. B. Thomas, 1418 South Berendo, Los Angeles, California.

Sirs: Since the days of the crystal detector, when we had nothing but the time signals at noon, there has been a lot of sense and nonsense flowed out over the ether. There has also been an effort to make radio a thing of mystery. I recall the city electrical dealer in a small town who was asked to deliver a talk on "Radio" before the businessmen's club. He had a blackboard, and speaking of condensers, potentiometers, couplers and gadgets, drew the wildest assortment of figures any one could imagine. After the dinner I said to this

"electrical wizard," "Say, you don't know anything about radio."

He answered: "Well, the audience didn't either and they thought I did."

Some of our current programs seem to carry the same idea. The listener doesn't know but thinks the announcer does know.

I am of the opinion that many sponsors have found that the listeners have progressed just as fast as the radio set and industry. He no longer thinks with a crystal or one tube mind or listens with a tin ear. His thinking is as dynamic as the best speaker.

Radio can and should be sent and received with "EES," enlightening, entertaining and educational. Some programs are all of that. Others are mediocre and still others should be deleted. Abe Lincoln said: "You can't fool all of them all the time." Some broadcasters still think they can. But the days of applause signs and cellophane applause has gone with the wind and the static. That also includes the programs that play to the seeing audience. Some do and some do not. Perhaps fifty fifty. Something causes screams of laughter from the theatre audience while we, the listening audience, sit back and wonder.

Another cause of "radio nerves" is to hear a commercial screamed at us in such a tone as to insinuate that if we don't rush out and buy the product then we should have our head examined. You know the type and I'll venture the results for the sponsor are not worth a new contract.

In conclusion, we need radio criticism publicity. The newspapers seem to have dispensed with the radio critics. Many good programs have been brought to our attention by these critics that would have been missed otherwise. Radio Life is filling that need even better. It fills a long felt want, and from it we pick our selections for the day and patronize the sponsors of our favorites.

We need radio for defense, let us not make it offense.

'Ish Kabibble' Makes Trouble for Mr. Bogue

The featured comedian on Kay Kyser's College of Musical Knowledge has been known as "Ish Kabibble" so long that everyone at NBC addresses him as "Ish." But when he goes out socially, he is Merwyn Bogue. At a Hollywood night club recently he arrived late and called for reservations made over the phone by a friend.

"I'm sorry," said the attendant. "We have no reservations for you, Mr. Bogue, but I'm holding two for a Mr. Kabibble. If he doesn't call for them soon, you can have them."



With the
LAMPLIGHTER
After Dark

By T. E. Y.

YOUR Lamplighter Club Cards are being mailed daily. If you haven't written for yours, just send a stamped self-addressed envelope to the Lamplighter, care of Radio Life, and your card will be sent at once. This club card entitles you to certain Lamplighter privileges at our leading night and dance spots. Each Friday over KHJ, 4:45 to 5 p.m., the Lamplighter will announce the "place of the week" that will honor the card. Be sure and tune in to KHJ, 4:45 p.m. This Friday's guests will include the three Smoothies from the Casa Manana.

Band This and That—Bud Cole, formerly with Alvino Rey's group when they were playing sustaining over Don Lee KHJ, is about to join the benedicts—he marries Yvonne King of the King sisters this month in New York, where the "Kings" are singing at the Biltmore with Alvino Rey's Band. Jan Garber has signed with Republic for that musical picture. Johnny Richards follows Friml, Jr., at the Biltmore Bowl. Eddy Duchin is testing for the role of George Gershwin in the planned flicker. We wonder who arranged Garber's fiddle to play a la Jack Benny the other p.m.? Understand Tommy Dorsey will be the curtain raiser at the Palladium October 15. Orrin Tucker and the Wee Bonnie are due this fall, we think, at The Grove.

These names were not seen at Ciro's or the Brown Derby — The following celebrities are noted for not occupying "after dark" ringsides: Mae West, Ronald Coleman (you will find him at Dave Chasen's for dinner), Warner Baxter, Harold and Mildred Lloyd (luncheon at the Derby is all).

COCONUT GROVE, AMBASSADOR — Eddy Duchin — If you like top piano leading.
WILSHIRE BOWL — Gus Arnheim — Smooth arrangements by a past master of all the tricks.
CASA MANANA — Jan Garber — Jimmy Lunceford opens August 15th.
CASINO GARDENS — Return of Ray Pearl.
ZAMBOANGA — Three well-grouped Hawaiian strings.
FLORENCE GARDENS — Daryl Harpa — Excellent Rumba.
ROSELAND ROOM — Ray Stillwell from Hotel Astor.
TOLSON'S — Marvin Dale — New but very solid.
BILTMORE BOWL — Johnny Richards — local boy makes good.
CATALINA — Dick Jurgens — Bob Crosby follows.
VENICE BALLROOM — Breens Orchestra — expect to catch them this week.

Remember, for your Lamplighter Prizes, tune to the Lamplighter, KHJ Don Lee Station, 4:45 to 5 p.m. Our guests will include those singing smoothies from the Casa Manana, Charlie, Little and Babs — Adios!

Fashion Decrees

CBS Fashion Editor

by

TAMARA ANDREEVA



SUNBURST PLEATS are something new under the sun. Adele Ronson, CBS star, finds them pleasing to the eye and flattering to the figure. The dress is of light brown crepe with cone-shaped gold buttons. The side placket instead of being carefully hidden is boldly brought into view by button decoration to match that on the front of the dress. (Dress from Bonwit Teller).



SHIRR ENOUGH, 14-year-old Gloria Mann can wear a bodice shirred from waist to neckline and still look trim and tiny. The skirt is of diagonal pink and white stripes, harmonizing with the stripes in her linen shoes. Gloria is the youthful actress who plays on Columbia's "Aunt Jenny" stories, and "Hilltop House." She started her career with Helen Menken and Judith Anderson in the Broadway production of "The Old Maid."

THE PRINCESS SILHOUETTE is back with us, but slightly changed: the fullness comes in the front instead of in the back. Another bit of welcome news: one of the leading Fifth Avenue beauty salons gives individual instruction in the art of makeup. You emerge with the knowledge of an expert but with the look of a "natural." Besides your beauty treatment you have a "personal problem" session with your instructor who gives you makeup advice based on your mode of living, your taste in clothes, hats. And all for \$1.50. Cheap 'nuff.

ANN SHEPHERD, energetic little actress heard in CBS network's "Joyce Jordan, Girl Interne," is having fun with the new kind of bowling. The yo-yo ball was a wonderful idea, and bowling was a wonderful idea. Now the two are combined in a new game called Bol-li-o. Bol-li-o does not need a bowling alley—it can be played on the beach, on the grass, in a large room. It can be played by two people or more. You have to knock down pins like in bowling, but there is an extra twist to the game—you have to catch the ball on the rebound, after it has knocked down the pin!



Ann Shepherd

THE new "Ah" in the fashion dictionary is Brigrance's stoleshawl. And do you remember Elsie Dinsmore, the good little girl who lasted through about forty-eight volumes in our 'teens? There is an Elsie Dinsmore beach ensemble now—camisole top and flutter skirt with inserts of ruffled plique. Lord & Taylor carry it, and CBS' Penny (Blondie) Singleton wears it.

TO GO with this fascinating beach stuff is the new pearl-glow enamel—something to throw a different light on the nails.

MORE PEDICURES—You can't be without them with the new slippers made of stretchable transparent plastic "vinylite." Toes show and shine.

ADVANCE FALL NEWS—Advent of knitted tweedlike fabrics which sell to the cutting-up trades and are handled exactly like woven fabrics. Among these are Gordon plaids, Nottingham knits, cashmere Jerseys, corduroy knits, Harrislike tweeds, sheer crepe jerseys, shadow-plaid knitted fabrics. The keynote of the coming season's fashions will be the mother-sister-and-brother outfits, all fashioned from the same fabric: a new family-unity idea.



FOR PLAY OR PICNIC—A little two-piece combination like this playsuit and detachable apron worn by CBS's Maxine Rascoe, starlet of Aunt Jenny's Real Life Stories, is indispensable.



Big Sister is the name of this tan Breton-type sports felt, as worn by Alice Frost, star of the daily CBS serial drama of that name. Its bold, carefree brim has the lilt of youth. (From Dobbs, New York.)

FRIDAY Program Highlights

A.M. Programs are shown in Light Face Type; P.M. Programs in Black Face

Variety

- 8:30-Johnny Murray, KFI. 9:15-Between the Bookends, KECA-KFSD-KTMS. 10:15-Budget Decorator, KFVB. 10:30-Views and Reviews, KECA. 3:45-Chef Milani, KMPC. 4:00-Wings For America, KHJ-KVOE-KGB. 6:00-Don Ameche, KFI. 6:30-Al Pearce Gang, KNX. 7:00-Amus n' Andy-KNX-KMPC. 7:30-Johnny Presents, KNX. 8:15-Pickard Family, KMPC.

Drama

- 9:45-Short Story, KNX. 5:30-Grand Central Station, KNX. 8:30-Death Valley Days, KFI.

Public Affairs-News

- 1:30-John B. Hughes, KNX. 4:55-Eimer Davis, KNX. 6:00-Raymond Gram Swing, KVOE-KGB-KFXM-KDB-KHJ. 6:30-John B. Hughes, KHJ-KGB-KVOE-KDB-KFXM, KFSD-KTMS. 7:15-Elliott Roosevelt, KFVB-KFOX-KFSD-KTMS. 8:00-Let's Talk Over the News, KMPC. 9:30-Fulton Lewis Jr., KHJ-KGB-KDB-KFXM.

Outstanding Music

- 1:00-Classic Hour, KECA. 5:00-Waltz Time, KFI. 10:00-Phil-Harmonia, KECA. 11:15-Music You Want, KFVB.

Sports-Comment

- 12:30-Major League Baseball, KMPC. 2:00-Tenth Inning, KMPC. 6:15-Sportflashes, KFAC. 7:00-Sid Ziff, KFVB. 7:30-Del Mar Races, KMPC. 8:15 to 10:00-Pacific Coast League Baseball, KFAC. 9:45-Hollywood Legion Fights, KHJ-KGB-KFXM-KDB-KVOE. 10:15-Bowling Notes, KFVB.

Quiz Programs

- 11:30-Catalina Quiz, KNX. 5:30-What's My Name? KFI. 6:30-Quiz Kids, KFI. 7:45-Lampighter, KMPC. 8:00-Quiz Court, KFI. 8:45-Fun Quiz, KMPC.

Weather

- KFI-9:15, 12:45, 3:00. KHJ-KGB-KVOE-9:00. KNX-6:00. KRKD-9:30. KTMS-8:00, 12:15. KFVB-11:30. KGER-11:00, 4:00.

11 A.M. to 12 Noon

- KFI-11, Mary Marlin, 11:15, Ma Perkins, 11:30, Pepper Young, 11:45, Vic & Sade. KNX-11, Society Girl, 11:15, Martin Webster, 11:30, Catalina Fun Quiz, 11:45, News. KHJ-11, Friendly Neighbors, 11:15, Eddie Albricht, 11:45, Mutual Dons. KECA-11, Orphans of Divorce, 11:15, Honeymoon Hill, 11:30, John's Other Wife, 11:45, Plain Bill. KFVB-11, Tom Stoddard, 11:30, News, 11:45, Selvin Orch. KHPC-11, Master Singers, 11:15, Music for Madame, 11:30, Livestock Journal, 11:45, Minstrels. KMTR-11, Dr. Talbot, 11:30, Stocks, 11:45, Special Events. KFAC-11, Man on Street, 11:30, Home Beautiful, 11:45, Hawaiian Interlude. KGFJ-11, News, Stocks. KRKD-11, Paddock Flashes, 11:30, News. KFOX-11, Concert Master, 11:30, News, 11:40, Music. KGER-11, News, 11:15, Camp Meeting. KFXM-11, Friendly Neighbors, 11:15, Classic Strings, 11:30, McFarland Twins, 11:45, Sidewalk Quiz. KFSD-11, Orphans of Divorce, 11:15, Honeymoon Hill, 11:30, John's Other Wife, 11:45, Plain Bill. KHJ-11, Friendly Neighbors, 11:15, McFarland Twins, 11:30, Red Piano, 11:45, Violet Schram. KTMS-11, Orphans of Divorce, 11:15, Honeymoon, 11:30, John's Other Wife, 11:45, Just Plain Bill. KDB-11, Friendly Neighbors, 11:15, McFarland Twins, 11:45, Open. KVOE-11, Friendly Neighbors, 11:15, Dance Orch. 11:45, Mutual Dons.

12 Noon to 1 P.M.

- KFI-12, Road of Life, 12:15, Stella Dallas, 12:30, Lorenzo Jones, 12:45, Portia Faces Life. KNX-12, Kitty Kelly, 12:15, Myrt & Marge, 12:30, Hilltop House, 12:45, Stepmother. KHJ-12, News, 12:15, Chapel, 12:30, Maleville Orch. 12:45, Scrapbook Stories. KECA-12, News, 12:15, 'Word Hunters', 12:30, Club Matinee. KFVB-12, Al Jarvis, 12:15, News, 12:30, Baseball. KMTR-12, Peter Potter. KFAC-12, News, 12:15, Melody Hr. KFSD-12, News, Stocks. KRKD-12:30, Saddle Pals. KFOX-12, Music, 12:15, News, 12:30, Music. KGER-12, News, 12:30, Officials on Parade. KFXM-12, Singin' Sam, 12:15, News, 12:30, Calvary Quarter Hr. 12:45, Pop Orch. KFSD-12, U. S. D. A. 12:15, News, 12:30, Horlick Orch. 12:45, Commonwealth Lunch. KGB-12, News, 12:15, Chapel, 12:30, Stocks, 12:35, News, 12:45, Scrapbook Stories. KFVB-12, Air Editor, 12:45, Violet Schram. KTMS-12, Market, 12:03, Melodies, 12:30, News, 12:45, Concert Hall. KFI-12, News, 12:15, Dusty Blang Orch. piano, 12:30, Maleville Orch. 12:45, Scrapbook Stories. KVOE-12, News, 12:15, Chapel Moments, 12:30, Maleville Orch. 12:45, Scrapbook.

1 to 2 P.M.

- KFI-1, Girl Alone, 1:15, Kitty Keene, 1:30, Midstream, 1:45, O'Neills. KNX-1, By Kathleen Norris, 1:15, Beyond These Valleys, 1:30, News, 1:45, Scattergood Ruines. KHJ-1, Hollywood Whispers, 1:15, Hawaiians, 1:30, Gagen Orch. 1:45, Play Bridge. KECA-1, Classic Hour. KFVB-1, News, 1:05, Symphonia, 1:30, Dr. Reynolds, 1:45, Morzan Orch. KMTR-1, Baseball. KMP-1, G. Allison, 1:30, Pension, 1:45, Political. KFAC-1, Religious Science, 1:30, Financial, 1:45, Organ. KGFJ-1, News, Stocks. KRKD-1, 15, City Hall, 1:30, USC, 1:45, Health. KFOX-1, At Theatre, 1:15, Lucca's, 1:30, Christian Science, 1:45, Emil Martin. KGER-1, News, 1:05, Ad Club, 1:30, Spanish Trio. KFXM-1, Hollywood Whispers, 1:15, Hawaiians, 1:30, WPA, 1:45, Play Bridge. KFSD-1:30, Frank & Archie, 1:45, Edward Davies. KGB-1, Hollywood Whispers, 1:15, Hawaiians, 1:30, Romance & Bhythm, 1:45, Play Bridge. KFVB-1, News, 1:15, Music.

- KTMS-1, Music Quiz, 1:15, Melody, 1:30, Watanabe, 1:45, Edward Davies, 1:45. KDB-1, Hollywood Whispers, 1:15, Hawaiians, 1:30, Gagen Orch. 1:45, Play Bridge. KVOE-1, Hollywood Whispers, 1:15, Civic, 1:30, Gagen Orch. 1:45, Let's Play Bridge.

2 to 3 P.M.

- KFI-2, Agnes White, 2:15, Mine to Cherish, 2:30, Alice Blair, 2:45, Miss Julia. KNX-2, Young Dr. Malone, 2:15, KNX-tra 2:30, Dance, 2:30, Joyce Jordan, 2:45, Kare Smith.

"A Citizen Is Born"

9:00 P.M.

KMPC

- KHJ-2, News, 2:15, Bookworm, 2:30, Community Hall, 2:45, Swing Strings. KECA-2:15, News, 2:30, Against the Storm, 2:45, Guiding Light. KFVB-2, Matinee Varieties, News, 2:15, Hits and Bits, 2:30, Music Box, 2:45, Grandma Travels. KMPC-2, Tenth Inning, 2:15, Grad-Jeda, 2:30, American Notes. KMTR-2, News, 2:15, Songsmith, 2:30, Volney James. KFAC-2:30, Band. KGFJ-2, News, Stocks, 2:15, Civic, 2:45, Rough Riders. KRKD-2, Henry Orch. 2:30, News, 2:45, Hawaiians. KFOX-2, Civic, 2:15, Music, 2:45, Grandma Travels. KGER-2, News, 2:05, Tent Revival, 2:30, Long Beach Band. KFXM-2, Stocks, 2:05, Popular Orch. 2:15, News, 2:30, Hal Turner, 2:45, Spottite Revue. KFSD-2, Dance Orch. 2:10, Listen! 2:15, Monitor News, 2:30, Thunder Over Paradise, 2:45, Grandma Travels. KGB-2, News, 2:15, Voices, 2:30, Hal Turner, 2:45, Swing Strings. KFVB-2, Music, 2:15, Organ, 2:30, Rhythm. KTMS-2, Oxnard Cavalcade, 2:25, News, 2:30, Oxnard Cavalcade, 2:45, Grandma Travels. KDB-2, News, 2:15, The Monitor Views the News, 2:30, Jane Anderson. KVOE-2, News, 2:15, Fed. Music, 2:30, Piano, 2:45, Round Towner.

3 to 4 P.M.

- KFI-3, Art Baker, 3:30, Steek Orch. 3:45, Hotel Statler Orch. KNX-3, Mary Foster, 3:15, News, 3:20, Fletcher Wiley, 3:45, Europe. KHJ-3, Fulton Lewis, 3:15, Music, 3:30, Haven of Rest. KECA-3, Unclastic Hour. KFVB-3, Maddox Family, 3:30, Blanchard McKee, 3:45, Carol Leighton. KMPC-3, News, 3:15, Swing, 3:30, General Facts, 3:45, Chef Milani. KMTR-3:30, Menores, 3:45, Billy Richman. KFAC-3, Masterpieces. KGFJ-3, News, Stocks. KFI-3, Maddox Family, 3:30, B. McKee, 3:45, C. Leighton. KGER-3, News, 3:30, Long Beach Band. KFXM-3, F. Lewis, 3:15, Variety, 3:30, Haven of Rest. KFSD-3, Maddox Family, 3:30, Blanchard McKee, 3:45, Carol Leighton. KGB-3, Fulton Lewis, 3:15, Musical Matinee, 3:30, Haven of Rest. KFVB-3, News, 3:45, Rhumba. KTMS-3, Maddox Family, 3:30, B. McKee, 3:45, C. Leighton. KDB-3, Fulton Lewis Jr. 3:15, Open, 3:30, Haven of Rest. KVOE-3, Wash. D. C. News, 3:15, Songs, 3:30, Skiles Orch.

4 to 5 P.M.

- KFI-4, Dance Orch. 4:15, Mirandy, 4:30, From Hollywood Today. KNX-4, Wiley, 4:15, KNX-tra, 4:30, Music, 4:30, Jack Oweus, 4:45, News, 4:55, War News. KHJ-4, Wings For America, 4:30, Music. KFAC-4, Bud Barton, 4:15, Rocky Gordon, 4:30, Irene Wicker, 4:45, Mythology. KFVB-4, Don Milligan, 4:30, Bert Fiske, 4:45, Star's Hambley. KMPC-4, Social Secretary, 4:15, Salon, 4:30, Newswreel, 4:45, Aloha, Land. KMTR-4, J. Brown, 4:30, Religious, 4:45, Special Events. KFAC-4, Music. KGFJ-4, News, 4:30, Observer.

FRIDAY Programs

AUGUST 16, 1940

8 to 9 A.M.

- KFI-8, Woman in White, 8:15, O'Neills, 8:30, Johnny Murray, 8:45, News. KNX-8, Nancy Dixon, 8:15, When a Girl Marries, 8:30, Helen Trent, 8:45, Our Gal Sunday. KHJ-8, Breakfast Club, 8:30, News, 8:40, Bess Bye, 8:45, News. KECA-8, Breakfast Club, 8:30, News, 8:45, Organ. KFVB-8, Music Interlude, 8:15, Ballards, 8:30, Music, 8:45, Dr. Reynolds. KMPC-8, Andy & Virginia, 8:30, Unity Daily Word. KMTR-8, Spanish Hour, 8:45, Religious Music. KFAC-8, Country Church. KGFJ-8, News, Stocks, 8:45, Dr. Wiseman. KRKD-8:30, State Employment. KFOX-8, News, 8:15, Orch. 8:30, Classified, 8:45, Cowboy Melodies. KGER-8, News, Soul Patrol, 8:15, Mizgal, 8:45, Rev. Bennington. KFXM-8, Sunshine Service, 8:30, Pop. Orch. 8:40, Bess Bye, 8:45, News. KFI-8, Breakfast Club, 8:15, Good Cheer, 8:30, Farm and Home. KGB-8, Today's Best Buy, 8:05, Investment Problems, 8:25, Stocks, 8:30, News, 8:40, Bess Bye, 8:45, Cornutusel News. KFVB-8, Covered Wagon, 8:45, Music. KTMS-8, Weather, 8:01, Breakfast Club, 8:30, S. B. Devotional Hour, 8:45, Aloha. KDB-8, Classic Revue, 8:30, News, 8:30, Bess Bye, 8:45, Pegen Fitzgerald. KVOE-8, Breakfast Club, 8:30, News, Bess Bye, 8:45, News.

9 to 10 A.M.

- KFI-9, Your Treat, 9:15, Tillanook Kitchen, 9:30, By Kathleen Norris, 9:45, Dr. Kate. KNX-9, Goldbergs, 9:15, Life Can Be Beautiful, 9:30, Right to Happiness, 9:45, Short Story. KHJ-9, I'll Never Forget, 9:15, Rev. Laurin, 9:30, World, 9:45, Keep Fit. KECA-9, Council of Beauty, 9:15, Between the Bookends, 9:30, Mid-morning Jamboree. KFVB-9, Summer Time, 9:15, Music, 9:45, Tune Time. KMPC-9, News, 9:15, Women of the World, 9:30, Music Hall, 9:45, Melody Time. KMTR-9, Martin Luther Thomas, 9:15, Health, 9:30, Political, 9:45, Religion. KFAC-9, Inspirations, 9:15, Health Talk, 9:30, Women in News, 9:45, Serenade.

- KGFJ-9, News, Stocks. KRKD-9:30, U. S. Weather. KFOX-9, Music, 9:45, Party Line. KGER-9, News, Bright Corner, 9:15, March Ahead over Time, 9:30, Revival, 9:45, Full Gospel. KFXM-9, I'll Never Forget, 9:15, Organ, 9:30, Variety, 9:45, Pop. Orch. KFSD-9:15, Between the Bookends, 9:30, Health, 9:45, News. KGB-9, I'll Never Forget, 9:15, Homemaker's Catalog, 9:45, Keep Fit. KFVB-9:15, News, 9:30, Dr. Richardson, 9:45, Parade. KTMS-9, News, 9:15, Between Bookends, 9:30, Musicographs, 9:45, Harvey Harding, 9:45, News. KDB-9, Piano, 9:15, Organ, 9:30, Hart Orch. 9:45, Keep Fit to Music. KVOE-9, I'll Never Forget, 9:15, Monitor News, 9:30, Johnson Family.

10 to 11 A.M.

- KFI-10, Light of the World, 10:15, Arnold Grimm's Daughter, 10:30, Valiant Lady, 10:45, Betty Crocker. KNX-10, Bob Sister, 10:15, Aunt Jeany, 10:30, Fletcher Wiley, 10:45, My Son and I. KHJ-10, News, 10:15, Happy Homes, 10:45, Bachelor's Children. KECA-10, Our Half Hr. 10:30, Views & Reviews, 10:45, Family Doctor. KFVB-10, Curtis Springer, 10:15, Budget Decorator, 10:30, Be Healthy, 10:45, Romance in Rhythm. KMPC-10, Open House, 10:30, Norma Lee Service, 10:45, News. KMTR-10, Woman's World, 10:30, Dr. Reynolds, 10:45, News. KFAC-10, Modern Immortals, 10:30, News, 10:45, Gothic Tower. KGFJ-10, News, 10:30, Moods in Verse, 10:45, City Dwellers. KFOX-10, News, 10:15, Music, 10:30, Charlie Wellman. KGER-10, News, 10:05, God's Sunshine, 10:30, Rev. Ivie. KFXM-10, News, 10:05, Variety, 10:15, Five Farm Hands, 10:30, Garden Club, 10:45, Bachelor's Children. KFSD-10, Our Half Hr. 10:30, Ann Gibson, 10:45, Bridge Lesson. KGB-10, News, 10:15, Over the Garden Gate, 10:30, Garden Club, 10:45, Bachelor's Children. KFVB-10:30, Union Rescue Mission. KTMS-10, Our Half Hour, 10:15, Homemakers Digest, 10:45, Ranch Boys. KIX-10, News, 10:15, For Home and Hostess, 10:30, Radio Garden Club, 10:45, Bachelor's Children. KVOE-10, News, 10:15, Five Farm Hands, 10:30, Radio Garden Club, 10:45, Bachelor's Children.

Historical Drama Bits Planned By W6XAO

Built around the historical events of the Franco Prussian war and the French revolution of 1870, with fifteen sets put to use for the portrayal, "The Story of Adelina Patti" will be presented to Southland televised by W6XAO. Albert von Yaeger, presently with Columbia, is completing plans for production scheduled in August.

Frederick Banker adapted the original story. Rudy Feld, art director, formerly with UFA, is preparing the fifteen sets to be used. Paul Weigel, who has just finished a featured part in Charlie Chaplin's "The Dictator," will be seen as Emperor Louis Napoleon, the Third. Barbara Boudwin, from the musical production "Red Mill," is cast at Patti. Jeff Corey, just returned from Broadway and New York television productions has a featured part. Arno Frey, Ted Stanhope, Rita Carewe and Bert Davidson complete the cast. Rehearsals have started.

Kathleen Wilson



Grey and dusty pink are combined in this spectator sports costume worn by NBC's Kathleen Wilson at Santa Anita. The plaid suit is com-

Shapely Legged Mary Gives Wear Tip

HERE'S a stocking tip or two from Mary Martin, who has just about the shapeliest legs around NBC's Hollywood Radio City and knows how to enhance their beauty by wearing the proper hose. First of all—be sure your stockings fit properly, buying them proportioned to leg as well as foot sizes.

If your legs are beautiful, try wearing ingrain stockings. They're shinier than most, and so call attention to your legs. If your legs aren't your best feature, then stick to dull-finished, crepe-twist stockings that don't catch the light, and choose colors with grey in them—it's more inconspicuous.

For thin legs, skip up-and-down mesh hose. Your plumper sisters can wear them to perfection, because they do lengthen. Clocked stockings and pointed heels, too, give the illusion of slenderness, and make your ankles seem slimmer.

A KVOE "MUST" for FRIDAY

America's Finest Music

"SINFONIETTA"

ALFRED WALLENSTEIN

Conductor

4:30 to 5 p. m.

- KRKD—4:15, Santaella Presents. 4:45, News.
- KFON—4, John Brown.
- KGER—4, News. 4:30, Geo. Strange. 4:45, News.
- KFXM—4, Trading Post. 4:30, Sinfonietta.
- KFND—4, On Dance. 4:15, Rocky Gordon. 4:30, Irene Wicker. 4:45, Malcolm Claire.
- KGB—4, Wings for America. 4:30, Sinfonietta.
- KTMS—4, Bud Barton. 4:15, Rocky Gordon. 4:30, Strings. 4:45, Malcolm Claire. 4:55, Music.
- KDB—4, Jamboree.
- KVOE—4, Wings for America. 4:30, Sinfonietta.

5 to 6 P. M.

- KFI—5, Waltz Time. 5:30, What's My Name?
- KNX—5, Clark Ross. 5:30, Grand Central Station.
- KHJ—5, News. 5:15, Daily Comics. 5:30, Shafter Parker. 5:45, Cheer Up.
- KECA—5, Kogen Orch. 5:15, Tarzan. 5:30, News. 5:45, Sports.
- KFWB—5, Stuart Hamblen.
- KMPC—5, Song Stories. 5:15, News. 5:30, Uncle Harry.
- KMTR—5, Santealla Ensemble. 5:30, Political. 5:45, Eventide.
- KFCJ—5, Gateway to Music.
- KGFJ—5, News. 5:30, Baseball Score.
- KRKD—5:30, Race Results.
- KFOX—5:40, Beauty. 5:45, Swing.
- KGER—5, News. 5:05, Latin Hour.
- KFXM—5, Pop. Orch. 5:15, Woods' Orch. 5:30, News. 5:35, Variety. 5:45, Cheer Up.
- KFND—5, News. 5:15, Magic Island. 5:30, Kiddies' Party.
- KGB—5, Forrest Warren. 5:15, Wood Orch. 5:30, Shafter Parker. 5:45, Cheer Up.
- KFVD—5:15, News. 5:30, Music.
- KTMS—5, Thunder Over Paradise. 5:15, Kogen Orch. 5:30, News. 5:45, Music and News for Veterans. 5:55, Thompson's Town Meeting.

- KDB—5, Sports Guide. 5:15, Woods Orch. 5:30, Shafter Parker. 5:45, Cheer Up.
- KVOE—5, Ads. 5:15, Woods Orch. 5:30, Shafter Parker. 5:45, Cheer Up Gaffer.

6 to 7 P. M.

- KFI—6, Don Ameche. 6:30, Quiz Kids.
- KNA—6, Public Affairs. 6:30, Al Pearce.
- KHJ—6, Raymond Gram Swing. 6:15, Johnson Family. 6:30, John B. Hughes. 6:45, Grant Park Concert.
- KECA—6, Europe News. 6:15, Dinah Shore. 6:30, Renfrew.
- KFWB—6, News. 6:15, Strollin' Tom. 6:30, Vacation Time. 6:45, Joe Crail Jr.
- KMPC—6, Calif. Calling. 6:15, Maria Noleen. 6:30, Band Wagon.
- KMTR—6:30, Life Payments. 6:45, A. L.
- KEAC—6, News.
- KGER—6, News, Italian Melodies. 6:30, Gold Hour.
- KRKD—6:30, Amer. Brotherhood.
- KFOX—6, News. 6:10, Sports. 6:15, Napoleon Bonaparte. 6:30, Townsend.
- KGER—6, News, Latin Hour. 6:30, Jewish Hour.
- KFXM—6, Ray G. Swing. 6:15, Johnson Family. 6:30, John B. Hughes. 6:45, Sweets & Seats. 6:30, Grant Park Concert.
- KFND—6, News. 6:15, Dinah Shore. 6:30, Ink Spots. 6:45, Candido Bothello.
- KGB—6, Raymond Gram Swing. 6:15, Johnson Family. 6:30, News & Views. 6:45, Grant Park Concert.
- KFVD—6:15, World On Air. 6:30, Townsend.
- KTMS—6, European. 6:15, Dinah Shore. 6:30, Ink Spots. 6:45, Candido Bothello.
- KDB—6, Raymond Gram Swing. 6:15, Johnson Family. 6:30, John B. Hughes. 6:45, Concert Miniature.
- KVOE—6, Raymond Gram Swing. 6:15, Johnson Family. 6:30, John B. Hughes. 6:45, Concert.

7 to 8 P. M.

- KFI—7, Pleasure Time. 7:15, Political. 7:30, Antarctic Salute.
- KNX—7, Amos & Andy. 7:15, Lanny Ross. 7:30, Johnny Presents.
- KHJ—7, Page Past. 7:15, Yesterday's Voices. 7:30, Lone Ranger.
- KECA—7, Messner Orch.
- KFWB—7, Sid Ziff. 7:15, Elliott Roosevelt. 7:30, Notes to You.
- KMPC—7, Amos & Andy. 7:15, News. 7:30, Joe Hernandez.
- KMTR—7, Music. 7:15, Political. 7:45, News Reel.
- KEAC—7, Fishin' Facts. 7:30, Sunset Singers. 7:45, Gems in Music.
- KGFJ—7, Spanish Hour.
- KRKD—7, News. 7:15, Three-Quarter Time. 7:30, Do You Know?
- KFOX—7, Daily Bread. 7:15, Elliott Roosevelt. 7:30, Anything Can Happen. 7:45, Eventide Echoes.

- KGER—7, News. 7:05, Jewish Hour. KFXM—7, Paging the Past. 7:15, Harold Aral. 7:30, Lone Ranger.
- KFND—7, Melodies. 7:15, Elliott Roosevelt. 7:30, Antarctic Salute.
- KGB—7, Page Past. 7:15, Star Parade. 7:30, Lone Ranger.
- KTMS—7, McAlpine Orch. 7:15, E. Roosevelt. 7:30, Antarctic Salute.
- KDB—7, Page Past. 7:15, Molina Orch. 7:30, Lone Ranger.
- KVOE—7, Page Past. 7:15, Political. 7:30, Lone Ranger.

8 to 9 P. M.

- KFI—8, Quiz Court. 8:30, Death Valley Days.
- KNX—8, John Clark. 8:15, Man-About-Hollywood. 8:45, Garber Orch.
- KHJ—8, Golden Hr.
- KECA—8, Mayor Bowron. 8:15, Lyman Orch. 8:30, News. 8:45, Famous Door Orch.
- KFWB—8, Texas Lewis. 8:30, U. S. Army. 8:45, Quintones.
- KMPC—8, Let's Talk Over News. 8:15, Outing News. 8:30, Dance. 8:45, Fun Quiz.
- KMTR—8, Let We Forget. 8:15, Beach Boys. 8:30, Floyd Johnson.
- KFAC—8, U. S. Army Recruiting.
- KGFJ—8, News. 8:15, Music.
- KRKD—8:15, Little Tokyo.
- KFOX—8, Lucca's. 8:30, Judge Gardner.
- KGER—8, News, Hoyos.
- KFXM—8, Chester Orch. 8:30, Home-Home. 8:45, Noble Orch.
- KFND—8, Reminiscing. 8:15, Lorna & Rita. 8:30, Fitzgerald Orch.
- KGB—8:15, Officer of the Day. 8:30, Noble Orch.
- KTMS—8, Bel Air Orch. 8:30, Famous Door Orch.
- KDB—8, Dance Orch. 8:30, Noble Orch. 8:45, On Parade.
- KVOE—8, Chester Orch. 8:30, Noble Orch.

9 to 10 P. M.

- KFI—9, Gordon Orch. 9:30, Music by Woodbury.
- KNX—9, News. 9:15, Sports Round-Up. 9:20, King Orch. 9:45, News.
- KHJ—9, News. 9:15, Dance Orch. 9:30, Fulton Lewis. 9:45, Legion Fights.
- KECA—9, Gordon Orch. 9:30, Fu Manchu. 9:45, Frank and Archie.
- KFWB—9, Around the World. 9:30, News. 9:45, The Ballads.
- KMPC—9, Memory Melodies.
- KFAC—9, Peter Potter.
- KFND—9, Baseball.
- KHJ—9, Jewish Hour.
- KRKD—9, Little Tokyo. 9:30, Requests.
- KFOX—9, News. 9:15, Mr. Galloway. 9:30, Swing Dink. 9:45, Vienna Orch.
- KGER—9, News. 9:05, Aubrey Lee. KFXM—9, News. 9:15, Richards Orch. 9:30, Fulton Lewis, Jr. 9:45, Hollywood American Legion Fights.
- KFND—9, Gordon Orch. 9:30, Ravazza Orch. 9:45, News.

- KGB—9, News. 9:15, Baseball. 9:30, Fulton Lewis. 9:45, Legion Fights.
- KTMS—9, Edison Orch. 9:30, News. 9:45, Colony Club.
- KDB—9, News. 9:15, Dance Orch. 9:30, Fulton Lewis Jr. 9:45, American Legion Hollywood Fights.
- KVOE—9, News. 9:15, Alyce Stewart. 9:30, Wash. News. 9:45, Legion Fights.

10 to 11 P. M.

- KFI—10, News. 10:15, Heart of J. Blake. 10:30, Bridge Club. 10:50, Friml Orch.
- KNX—10, Crosby Orch. 10:30, Masterworks.
- KHJ—10, Legion Fights.
- KECA—10, Phil-Harmonia.
- KFWB—10, Fiesta. 10:15, Bowling Notes. 10:30, Dancing Around Town.
- KMPC—10, Viennese Music. 10:15, Hawaiians. 10:30, News. 10:45, Three Kings.
- KMTR—10, Merry-Go-Round. 10:15, Lopez Orch. 10:30, Political. 10:45, Special Events.
- KFAC—10, Melody Hour.
- KGFJ—10, Music. 10:15, Carter Wright.
- KFOX—10, Music. 10:15, Aniya Boya. 10:30, Hoopii Orch. 10:45, Hamilton Orch.
- KFXM—10:45, Dale Orch.
- KFND—10, Duchin Orch. 10:30, Hollywood Gospel. 10:35, Friml Orch.
- KGB—10, Legion Fights. 10:45, Shoup Orch.
- KTMS—10, Miramar Orch. 10:15, Ambassador Orch. 10:30, Classified. 10:45, Biltmore Orch.
- KVOE—10:45, Dale Orch.

11 to 12 Midnight

- KFI—11, News. 11:15, Nottingham Orch. 11:30, Loveland Orch.
- KNX—11, News. 11:15, Busse Orch. 11:30, Mannv Strand Orch. 11:55, News.
- KHJ—11, News. 11:15, Pearl Orch. 11:30, Arnheim Orch. 11:45, Rhythm Rascals.
- KECA—11, Man With Pine. 11:30, Organ.
- KFWB—11, Organ. 11:15, Music You Want.
- KMPC—11, Song Quiz.
- KMTR—11, Melody Lane.
- KFAC—11:30, Henry Orch.
- KGFJ—11, News.
- KFXM—11, News. 11:15, Pearl Orch. 11:30, Arnheim Orch. 11:45, Rhythm Rascals.
- KFND—11, Nottingham Orch. 11:30, Sudders Orch.
- KGB—11, News. 11:15, Bacon Plays. 11:45, Memory Time.
- KFVD—11, Jack the Bellboy.
- KTMS—11, Dance. 11:45, Bill Sibransky.
- KDB—11, News. 11:15, Pearl Orch. 11:30, Arnheim Orch. 11:45, Rhythm Rascals.
- KVOE—11, News. 11:15, Pearl Orch. 11:30, Arnheim Orch. 11:45, Rhythm Rascals.

SATURDAY Program Highlights

A.M. Programs are shown in Light Face Type; P.M. Programs in Black Face

Variety

- 9:30—Waldorf Luncheon, KECA-KFSD,KTMS.
10:30—Faid American Fellowship, KECA.
3:00—People's Platform, KNX.
3:30—Gay '90's, KNX.
4:15—Rusy Blind, KFVB.
6:00—World's Fair Party, KHJ-KGB-KVOE-KDB-KFXM.
7:00—Barn Dance, KFI.
8:00—Immigration Counsellor, KFVB.

Drama

- 9:00—Lincoln Highway, KFI.
7:00—Sky Blazers, KNX.

Public Affairs—News

- 2:05—Albert Warner, KNX.
3:45—Kaltenborn, KFI-KFSD
4:00—Wythe Williams, KHJ.
6:30—John B. Hughes, KHJ-KGB-KVOE-KFXM-KDB.
8:00—Robert Arden, KFVB.
9:00—Bill Henry, KNX.

Outstanding Music

- 10:30—World's Fair Band, KFSD.
11:45—Music for Keyboard and Console, KNX.
12:30—Congress Chamber Concert, KFI.
1:00—Classic Hr., KECA.
5:30—Pop. Opera, KFXM-KVOE.
KGR.
5:45—Saturday Night Serenade, KNX.

- 8:00—Opera "Mephistopheles," KFAC.
10:00—Philharmonia, KECA.

Sports—Comment

- 1:30—Saratoga Race, KVOE, KHJ.
1:45—Beverly Hill Handicap, KVOE, KHJ.
1:45—Arlington Park Handicap, KDB.
1:45—Washington Park Race, KHJ-KGB.
2:15—Baseball, L. A. vs. Sacramento, KFAC.
6:45—Sports Huddle with Braven Dyer, KNX.
7:15—Inside of Sports, KHJ-KGB-KFXM.
7:30—Del Mar Races, KMPC.
8:30—Ron Waggoner, KFI-KFSD.
9:15—Sports Highlights, KNX.
10:15—Bowling Notes, KFVB.

Quiz Programs

- 5:00—Kid's Quizaroo, KNX.
7:30—Cranium Crackers, KVOE.

Weather

- KFI—8:00, 9:30, 3:45.
KHJ-KGB-KVOE—9:00.
KNX—6:00.
KRKD—9:30.
KFXM—8:00, 12:15.
KFVB—1:30.
KGER—11:00, 4:00.

- KFXM—11, Classic Strings, 11:45, Tea Time.
KFSD—11, Byrne Orch.
KGB—11:45, Tea Time.
KFVD—11, News, 11:30, Red Piano, 11:45, Violet Schram.
KFXM—11, Glen Island Orch, 11:30, Nat. Music Camp.
KDB—11, Elinor Sherry, 11:45, Tea Time.
KVOE—11:45, Tea Time.

12 Noon to 1 P. M.

- KFI—12, News, 12:15, Boy Scouts, 12:30, Congressional Concert.
KNX—12, Bull Session, 12:30, Keyboard and Console, 12:45, Four Clubmen.
KHJ—12, News.
KECA—12, Club Matinee.
KFVB—12, Al Jarvis.
KMPC—12, Frolic, 12:15, News.
12:30, Allen Ruth.
KMTR—12, Peter Cottger.
KFAC—12, News, 12:15, Melody Hr.
KGFJ—12, News, 12:45, Jungle Jim.
KRKD—12:15, Civic, 12:30, Saddle Pals.
KFXM—12, Music, 12:15, News, 12:30, May Days, 12:45, Boys and Girls.
KGER—12, News.
KFXM—12, Songs, 12:15, News, 12:45, Pop. Orch.
KFSD—12, Club Matinee, 12:15, News, 12:30, Club Matinee.
KGB—12, Children's Story Parade.
12:15, Songs.
KFVD—12, Organ, 12:45, V. Schram.
KTMS—12, Club Matinee, 12:30, News, 12:45, Club Matinee.
KDB—12, Songs Sweethearts Sing, 12:15, Buck Rogers, 12:45, Gagen Orch.
KVOE—12, Let Us Forget, 12:15, Round Towner.

1 to 2 P. M.

- KFI—1, Hollywood Bowl, 1:15, T. Dorsey Orch.
KNX—1, Buffalo Presents, 1:30, Brandwynne Orch.
KHJ—1, News, 1:30, Travers Handicap, 1:45, Beverly Hill Handicap.
KECA—1, Classic Hour.
KFVB—1, Al Jarvis.
KMPC—1, Hawaiians, 1:30, Ben Pollock, 1:45, Victor Vincent.
KMTR—1, Dick Ross, 1:30, Pen-sions, 1:45, Special Events.
KFAC—1, Religious Science, 1:45, Organ.
KGFJ—1, News, 1:15, Strings.
KFXM—1, Relux, 1:15, Music.
KGER—1, News, 1:05, Motor Vehicle Talk, 1:15, Swing, 1:30, Spanish Trio.
KFXM—1, News, 1:30, Travers Handicap, 1:45, Variety.
KFSD—1, Steck Orch, 1:30, V.F.W. 1:45, Rhythim by Ricardo.
KGB—1, News.
KFVD—1, News, 1:45, Salvation Army.
KFXM—1, Brook Orchestra, 1:30, Rhythim by Ricardo.
KDB—1, Sons of Purple Sage, 1:15, Reynolds Orch, 1:45, Arlington Handicap.
KVOE—1, News, 1:30, Saratoga Race, 1:45, Beverly Hill Handicap.

2 to 3 P. M.

- KFI—2, El Chico Revue, 2:25, News, 2:30, Art of Living, 2:45, Sports.
KNX—2, News, 2:05, News From Washington, 2:15, U. S. Army Recruiting, 2:30, Yelba Pass, 2:45, Knickerbocker.
KHJ—2:15, Monaco Orch, 2:30, Youth Drama.
KECA—2, Want a Job? 2:15, Naomi Reynolds, 2:30, Renfrew.
KFVB—2, Al Jarvis.
KMPC—2, Board of Education, 2:15, Strings, 2:30, American Notes.
KMTR—2, News, 2:15, Walter Lawson, 2:30, Volney James.
KFAC—2:15, Baseball.
KGFJ—2, News, 2:15, Civic, 2:30, Sven in Hollywood, 2:45, Hobby Shop.
KRKD—2, Chuck Henry Orch, 2:30, News, 2:45, Hawaiians.
KFXM—2, Civic, 2:15, Music, 2:30, At the Theatre, 2:45, Allen Orch.
KGER—2, News, 2:05, Tent Revival.
KFXM—2, L. B. Band.
KFXM—2, Stocks, 2:05, Orch, 2:15, News, 2:30, Youth Dramas.
KFSD—2, Hollywood Gossip, 2:05, Golly Orch, 2:25, News, 2:30, Ballboa Park Organ.
KGB—2:15, Monaco Orch, 2:30, Youth Dramas.
KTMS—2, Donahue Orch, 2:25, News, 2:30, Renfrew of the Mounted.
KDB—2:15, S. F. Fair.
KVOE—2:15, Monaco Orch, 2:30, Dramas of Youth.

3 to 4 P. M.

- KFI—3, Kindergarten, 3:15, John B. Kennedy, 3:30, Bob Hanson, 3:45, H. V. Kaltenborn.
KNX—3, People's Platform, 3:30, Gay Nineties, 3:45, Europe.

- KHJ—3, Palmer House Orch, 3:15, Prima Orch, 3:30, Maleville Orch.
KECA—3, Israel Message, 3:30, Garden Club, 3:45, Nutshell Playhouse.
KFVB—3, Al Jarvis.
KMPC—3, News, 3:15, Musical Workshop, 3:30, Music, 3:45, Ditmar.
KMTR—3, Volney James, 3:30, Memories, 3:45, Billy Richman.
KGFJ—3, News.
KRKD—3, Hawaiians, 3:45, Santaella Presents.
KFXM—3, News, 3:15, Music, 3:30, Caballeros.
KGER—3, News, 3:05, Music, 3:20, L. B. Band.
KFXM—3, Palmer House Orch, 3:15, Variety, 3:30, Maleville Orch.
KFSD—3, Message of Israel, 3:30, Donahue Orch, 3:45, Kaltenborn.
KGB—3, Palmer House Concert, 3:15, Stearney Orch, 3:30, Maleville Orch.
KFVD—3, News, 3:30, Thunder Theatre.
KTMS—3, Message of Israel, 3:30, Hill Carlton Orch.
KDB—3, Youth Drama, 3:30, Buddy Maleville Orch.
KVOE—3, Concert Orch, 3:15, Skiles Band, 3:45, Maleville Orch.

4 to 5 P. M.

- KFI—4, Byrne Orch.
KNX—4, Rhumba, 4:30, Human Adventure, 4:55, War News.
KHJ—4, Wythe Williams, 4:15, Tucker Orch, 4:30, Sudy Orch.
KECA—4, Radio Guild, 4:30, Co-classic.
KFVB—4, Dog Tales, 4:15, Busy Blind, 4:30, Marinaba, 4:45, Stuart Hamblen.
KMPC—4, Bev. Hills H. S. Guild, 4:30, News, 4:45, Aloha.
KMTR—4, J. Brown, 4:30, Spec. Events.
KRKD—4:45, News.
KFXM—4, Hit Revue, 4:30, Swing.
KGER—4, News, 4:15, Salvation Army, 4:30, Lowell Weeks, 4:45, Music.
KFXM—4, Trading Post, 4:30, Sudy Orch.
KFSD—4, Drama Guild, 4:30, Owens Orch, 4:55, Hollywood Gossip.
KGB—4, Wythe Williams, 4:15, Tucker Orch, 4:30, Sudy Orch.
KTMS—4, Itadio Guild, 4:30, St. Francis Orch.
KDB—4, Tucker Orch, 4:15, Stearney Orch, 4:30, Nobody's Children.
KVOE—4, News, 4:15, Tucker Orch, 4:30, Nobody's Children.

5 to 6 P. M.

- KFI—5:30, Grand Ole Opry.
KNX—5, Kids Quizaroo, 5:30, Busse Orch, 5:45, Sat. Serenade.
KHJ—5, Hawaii Calls, 5:30, Daily Comics, 5:45, Music.
KECA—5:45, Sports.
KFVB—5, Stuart Hamblen.
KMPC—5, Buccaneers, 5:15, News, 5:30, Mothers of America, 5:45, Music-Graphis.
KMTR—5, Santaella Ensemble, 5:45, Eventide.
KGFJ—5, News, 5:30, Baseball.
KRKD—5:30, Race Results.
KFXM—5, Swing, 5:40, Beauty Talk, 5:45, Swing.
KGER—5, News, 5:05, Latin Hour.
KFXM—5, Popular Orch, 5:30, Pop Concert.
KDB—5, News, 5:15, Jenkins Orch.
KGB—5, Hawaii Calls, 5:30, Pop. Opera.
KFVD—5, Band, 5:15, News.
KTMS—4, Radio Guild, 4:30, St. Francis Orch.
KTMS—5, Gordon Jenkins, 5:30, Grant Park Concert.
KDB—5, Hawaii Calls, 5:30, Choral Festival.
KVOE—5, Ads, 5:15, Hawaii Calls, 5:30, Pop. Opera.

6 to 7 P. M.

- KFI—6, Uncle Ezra, 6:30, Truth or Consequences.
KNX—6:15, Public Affairs, 6:30, News, 6:45, Sports Huddle, 6:55, News.
KHJ—6, World's Fair, 6:30, John B. Hughes, 6:45, Childs Orch.
KECA—6, Open, 6:15, Great Fires, 6:30, Melody in the Night.
KFVB—6, News, 6:15, Strollin' Tom, 6:30, Dixieland Band.
KMPC—6, Melody, 6:45, Michael Loring.
KMTR—6:30, Salon.
KFAC—6, News, 6:15, T. W. Hughes, 6:30, Gospel Hour.
KFVB—6, News, 6:15, Italian Melodies, 6:30, Gold Hour.
KRKD—6:45, Father Flynn.
KFXM—6, News, 6:10, Sports, 6:15, Dance Orch.
KGER—6, News, 6:05, Latin Hour, 6:30, Italian Journal.
KFXM—6, World's Fair Party, 6:30, John B. Hughes, 6:45, Childs Orch.
KRKD—6:45, Father Flynn.
KFSD—6, News, 6:15, Monroe Orch, 6:30, Melody in the Night.

SATURDAY Programs

AUGUST 17, 1940

8 to 9 A. M.

- KFI—8, Strings That Sing, 8:15, Julio Martinez, 8:30, Call to Youth, 8:45, News.
KNX—8, Nancy Dixon, 8:15, Music, 8:20, KNN-stra, 8:30, Let's Pretend.
KHJ—8, Hill Orch, 8:30, News, 8:40, Mutual Friend, 8:45, Zeke Manners.
KECA—8, Breakfast Club, 8:30, News, 8:45, Federated Churches.
KFVB—8, Melody Mart, 8:15, Ballads, 8:30, Morning Music, 8:45, Salvation Army.
KMPC—8, Andy & Virginia, 8:30, Studio Party.
KMTR—8, Spanish Hour, 8:45, Religious Music.
KFAC—8, Country Church.
KGFJ—8, News, Stocks, 8:45, Dr. Wiseman.
KFXM—8, News, 8:15, Bluestone & Gale, 8:30, Ads, 8:45, Mt. Boys.
KGER—8, News, 8:01, Soul Patrol, 8:15, Mizpah.
KFXM—8, Sunshine Service, 8:30, Pop. Orch, 8:45, News.
KFSD—8, Breakfast Club, 8:15, Good Cheer, 8:30, Farm and Home Hour.
KGB—8, Hill Orch, 8:15, Devotions, 8:30, News, 8:40, Melodic Moments.
KFVD—8, Covered Wagon, 8:45, Waltz.
KMPC—8, Weather, 8:01, Breakfast Club, 8:20, S. B. Devotional Hour, 8:45, Aloha.
KDB—8, Classic Revue, 8:30, News, 8:45, WPA.
KVOE—8, Hill Orch, 8:30, News, 8:45, Fed. Music.

9 to 10 A. M.

- KFI—9, Lincoln Hwyay, 9:30, Song Fellow, 9:45, Medical Talk.
KNX—9, Keyboard Capers, 9:15, Health, 9:30, U. S. Army Recruiting.
KHJ—9, Don Arres, 9:30, McFarland Twins.
KECA—9, Fantasy in Rhythm, 9:15, Social Relations, 9:30, Waldorf Luncheon.
KFVB—9, Smorgasbord.
KMPC—9, News, 9:15, Pouncee Tunes, 9:30, Motor City Melodies.
KMTR—9, Martin Luther Thomas, 9:15, Special Events, 9:30, V.F.W. 9:45, Religion.
KFAC—9, Inspirations, 9:30, Women in the News, 9:45, Serenade.
KGFJ—9, News, Stocks.
KRKD—9:30, U.S. Weather.
KFXM—9, Music, 9:45, Wayne King.
KGER—9, News, Mizpah, 9:15, March Ahead of Time, 9:30, Revival, 9:45, Full Gospel.
KFXM—9, Don Arres, 9:30, Variety, 9:45, McFarland Twins.
KFSD—9:30, Lunch at Waldorf.
KGB—9, Don Arres, 9:30, McFarland Twins.
KFVD—9:15, News, 9:30, Parade.

- KTMS—9, News, 9:15, Melody, 9:30, Luncheon at Waldorf.
KDB—9, Don Arres, Tenor, 9:30, McFarland Twins.
KVOE—9, Don Arres, 9:15, Monitor News, 9:30, Dance Orch.

10 to 11 A. M.

- KFI—10, I Am American, 10:15, On the Job, 10:30, Rhythm Matinee.
KNX—10, Country Journal, 10:30, Town Crier, 10:45, Brush Creek Follies.
KHJ—10, Might Be You, 10:15, Thompson Orch, 10:30, Noble Orch.
KECA—10, Our Half Hr., 10:30, Pan-American Fellowship, 10:45, World's Fair Band.
KFVB—10, Smorgasbord.
KMPC—10, Vera Brodsky, 10:30, Runch Boys.
KMTR—10, Woman's World, 10:30, Special Events, 10:45, News.
KFAC—10:15, L. A. County Medical Assn, 10:30, News, 10:45, Gothic Tower.
KGFJ—10, News, 10:30, Moods in Verse, 10:45, City Dwellers.
KFXM—10, News, 10:15, Donald Navis, 10:30, Organ, 10:45, Sobolevsky.
KGER—10, News, 10:05, Rev. Smith, 10:30, Rev. Ivis.
KFXM—10, News, 10:05, Variety, 10:30, Noble Orch.
KFSD—10, Our Half Hour, 10:30, World's Fair Band.
KGB—10, Might Be You, 10:15, Stocks, 10:20, Views of News, 10:30, Noble Orch.
KFVD—10, Gospel in Song.
KTMS—10, Our Half Hour, 10:30, World's Fair Band.
KDB—10, This Might Be You, 10:15, Monitor News, 10:30, Willard Music.
KVOE—10, Might Be You, 10:15, Fed. Symphony, 10:30, Noble Orch.

11 A. M. to 12 Noon

- KFI—11, Hollywood Bar, 11:15, Boy, Girl and Band, 11:30, U. S. Army Recruiting, 11:45, Long Orch.
KNX—11, Marine Band, 11:30, News, 11:35, Old Vienna.
KHJ—11, Air Cadet Quiz, 11:45, Tea Time.
KECA—11, Chaparral Club, 11:15, Byrne Orch, 11:30, Miller Orch.
KFVB—11:30, News, 11:45, Selvin Orch.
KMPC—11, Breeskin, 11:30, Hawaiians.
KMTR—11, Dr. Talbot, 11:30, Stocks, 11:45, Special Events.
KFAC—11, Man on the Street.
KGFJ—11, News, Stocks.
KFXM—11, Paddock Flashes, 11:30, News.
KFXM—11, Continentals, 11:30, News, 11:40, Music.
KGER—11, News, 11:15, Int. Miss Base.

The BUDGET DECORATOR...

Question & Answer Box For Home Beautification

Production by JAMES JEWELL

Art Direction by MEL MELVYN

QUESTION: Could you please give me a little advice on a suitable decorative treatment for my library?

ANSWER: The library should be a retreat and a study. It should be furnished and decorated to express your own tastes. Its colors should be mellow, which would give the walls a receding quality, which, in turn, induces a feeling of relaxation and thought. Stay away from "smart color schemes"—and let the book bindings, which are colorful in themselves, give you the accents required.

QUESTION: I am planning to rehang my curtains and drapes in my master bedroom. There are three windows in the room—one on my south wall, a single, and two singles on my east wall—should I treat them in a criss cross manner?

ANSWER: Because the middle sash presents an opposing line to the curve of the looped-back draperies, single double-hung sash windows are best treated with straight hung draperies. When there are groups of windows, it is best to hang a panel on each side and treat them as a group. I am referring to the two windows on the east wall. You will find many suggestions for hanging the curtains in our handy handbook which we talk about on our morning broadcasts.

QUESTION: Could you settle an argument between my neighbor and myself. I say that Duncan Phyfe is French furniture, and she says it is English. Which one of us is correct?

ANSWER: Well, I'm sorry to say that you're both wrong. Duncan Phyfe was the outstanding American cabinet maker of his time. He was a New Yorker of Scotch descent. His first work tends to follow the Sheraton style, and later he adapted his designs to meet the popular demand for Empire fashions. The typical Duncan Phyfe characteristic is the concave curve of the legs of tables and sofas—with scroll, reeding, and lyre motifs the principal decorations.

QUESTION: I would like to know if you could give me some pointers on lighting my garden.

ANSWER: We'd be very happy to. The best results can be had by spotlighting certain features of the garden, instead of flooding it with light, or hanging lanterns about the place. You might try hiding a spotlight in the grass at the foot of a flowering hedge. The light would shine up through the foliage, and reflect the branches in a still pool nearby. An arbor or a gateway might be illuminated in a manner that will make it the dominating feature of the garden, yet the lighting need not be obvious. Always remember that the most subtle effects are the most effective.

The KFWE Budget Decorator is on the air at 10:15 a.m. each weekday morning—and at 8:30 in the evening on Thursday with his gala musical production "Celebrity House." If you would like suggestions as to how to make that house of yours more beautiful—listen in at 10:15 in the morning over KFWE. You may obtain personalized revision charts for every room in your house—the Budget Decorator's handbook of in-

RELIGIOUS BROADCASTS

SUNDAY

- 7:30 a.m. KRKD—Rev. Soules
- 7:45 a.m. KNX—Voice of the Pulpit
- 8:00 a.m. KMTR—Swedish
- 8:00 a.m. KFAC—Country Church
- 8:00 a.m. KGER—Rev. Dowell
- 8:00 a.m. KNX—West Coast Church
- 8:30 a.m. KFWE—Union Rescue Mission
- 8:30 a.m. KNX—Salt Lake City Tabernacle
- 8:30 a.m. KFDV—Christ Church
- 8:45 a.m. KMTR—Bob Shuler
- 9:00 a.m. KNX—Columbia Church
- 9:00 a.m. KFAC—Liberal Catholic Hour
- 9:00 a.m. KFSD—S. D. Churches
- 9:30 a.m. KGER—Revival
- 10:30 a.m. KFSG—Aimee McPherson
- 11:00 a.m. KFAC—Open Door Church
- 11:00 a.m. KFSD—First Methodists
- 11:00 a.m. KDB—All Saints Church
- 11:30 a.m. KTMS—Presbyterian Church
- 12:00 noon KECA, KTMS, KFSD, Vespers
- 12:00 noon KMTR—St. Brendans
- 1:30 p.m. KVOE—Lutheran Hour
- 2:00 p.m. KECA—Catholic Hour
- 2:15 p.m. KMTR—Rev. Curry
- 3:00 p.m. KFSG—Evangelistic
- 3:00 p.m. KTMS—White Tabernacle
- 4:30 p.m. KFOX—Fireside Church
- 5:00 p.m. KECA—Church Interdenominational
- 5:00 p.m. KHJ-KVOE-KGB-KFXM-KDB—Revival Hour
- 5:30 p.m. KFOX—Kingdom Temple
- 5:30 p.m. KMTR—Martin L. Thomas
- 6:30 p.m. KECA—Salvation Army
- 6:30 p.m. KFSD—Josiah Hopkins
- 7:00 p.m. KFSG—Aimee Sempie McPherson
- 8:00 p.m. KMTR—Floyd Johnson
- 8:00 p.m. KFAC—Open Door Church
- 8:00 p.m. KFWE—Dr. Stewart MacLennan
- 8:00 p.m. KGB—White Temple
- 8:15 p.m. KVOE-KHJ—Pastor's Study
- 9:15 p.m. KHJ-KGB-KVOE-KFXM-KDB—Voice of Prophecy

terior decoration—and tickets to his summer course of lessons on interior decoration—all for one dollar. This is an offer you cannot afford to miss—never before has such a service been offered to the radio public. Send for your set of charts immediately, and the Budget Decorator will return them to you completely corrected, in a few days' time. Address your letters to the Budget Decorator, Mr. Mel Melvyn, in care of station KFWE, Hollywood, California.

★ ★ ★

A DIME FOR A PENNY

Nowhere except through your local market can you obtain a dime magazine for one penny.

- KGB—6, World's Fair Party, 6:30, News and Views, 6:45, Chicago Tonight.
- KTMS—6, Open, 6:45, Ten Acres Orch., 6:30, Melody in Night, 6:30.
- KDB—6, World's Fair Party, 6:30, John B. Hughes, 6:45, Chicago Tonight.
- KVOE—6, World's Fair Party, 6:30, John B. Hughes, 6:45, Childs Or.

7 to 8 P. M.

- KFI—7, Barn Dance.
- KNX—7, Sky Blazers, 7:30, Voices of 1940.
- KHJ—7, Keller Orch, 7:15, Inside of Sports, 7:30, Gabriel Heatter, 7:45, Clinton Orch.
- KECA—7, Marriage Club, 7:30, Musical Mirror.
- KFWB—7, Fred Skinner, 7:15, Robert Arden, 7:30, Stars Over Manhattan.
- KMPC—7, Novatones, 7:15, News, 7:30, Joe Hernandez.
- KMTR—7, Music, 7:15, Special Events.
- KFAC—7, Christian Science, 7:30, Dr. Field.
- KOED—7, Spanish Hour.
- KRKD—7, News, 7:15, Three-Quarter Time, 7:30, Do You Know?
- KFOX—7, Walsh Orch, 7:15, News, 7:30, Grier Orch, 7:45, Eventide Echoes.
- KGER—7, News, 7:05, Eoly Ghost Rally.
- KFXM—7, Keller Orch, 7:15, Inside of Sports, 7:30, Ave Maria Hour.
- KFSG—7:45, Healing.
- KFSD—7, Whistling Parson, 7:30, Musical Mirror.

- KGB—7:15, Inside of Sports, 7:30, Voice of Liberty, 7:45, Clinton Or.
- KTMS—7, Campus Orch, 7:30, Musical Mirror.
- KDB—7:15, Reynolds Orch, 7:30, Clinton Orch.
- KVOE—7:15, Popular Music, 7:30, Cranium Crackers.

8 to 9 P. M.

- KFI—8:05, Morgan Orch, 8:15, King Cowboy, 8:30, Sports, 8:45, Gordon Orch.
- KNX—8, Hit Parade, 8:45, Noble Orch.
- KHJ—8, Maleville Orch, 8:30, Dance Orch.
- KECA—8, Tune Out Time.
- KFWB—8, Immigration Counsellor, 8:15, Pepperdine Foundation, 8:30, Union Rescue Mission.
- KMPC—8, Concert, 8:30, Malneck Orch, 8:45, Harry Horlick.
- KMTR—8, Let's We Forget, 8:15, Beach Boys, 8:30, Hawaiian.
- KFAC—8, Opera.
- KGFJ—8, News, 8:15, Crime Is Born.
- KFOX—8, Lucas, 8:15, Quartette.
- KGER—8, Mother & Dad, 8:30.
- KGER—8, News, 8:05, Hoyos.
- KFXM—8, Maleville Orch, 8:30, Hometown Headlines, 8:35, Richards Orch.
- KFSD—8, Savitt Orch, 8:30, Sports, 8:45, Gordon Orch.
- KHJ—8, Maleville Orch, 8:30, Prom.
- KTMS—8, Sherman Orch, 8:30, Sports, 8:45, Edison Hotel Orch.
- KDB—8, Maleville Orch, 8:30, Dance Orch.
- KVOE—8, Maleville Orch, 8:30, Richards Orch.

9 to 10 P. M.

- KFI—9, Paul Martin, 9:30, Lucas Orch.
- KNX—9, Bill Henry, 9:15, Sports Roundup, 9:20, Busse Orch, 9:30, King Orch, 9:55, News.
- KHJ—9, News.
- KECA—9, Almoey Orch, 9:30, News, 9:45, Ballard.
- KMPC—9, Memory Melodies.
- KMTR—9, Theatre Group, 9:30, Peter Potter.
- KFAC—9, Opera.
- KGER—9, Jewish Hour.
- KFOX—9, News, 9:15, Music, 9:30, Jasper Orch, 9:45, Christy Orch.
- KGER—9, News, 9:05, Church Call, 9:30, Stage-Screen Echoes.
- KFXM—9, News, 9:15, Sat. Night Party.
- KFG—9:30, Sunday School Teacher.
- KFSD—9, Marriage Club, 9:30, Lucas Orch, 9:45, News.
- KGB—9, News.
- KTMS—9, Marriage Club, 9:30, Armory Dance, 9:45, Lucas Orch.
- KDB—9, News.
- KVOE—9, News, 9:15, Open.

10 to 11 P. M.

- KFI—10, Friml Orch, 10:30, Duchin Orch.
- KNX—10, Crosby Orch, 10:30, Garber Orch.
- KECA—10, Phil-Harmonia.
- KFWB—10, Festa, 10:15, Bowling Notes, 10:30, Swing.

- KMPC—10, Viennese Music, 10:15, Hawaiian, 10:30, News.
- KMTR—10, Merry-Go-Round, 10:15, Phil Lopez Orch, 10:45, Special Events.
- KFAC—10, Melody Hour.
- KGFJ—10, News.
- KFOX—10, Music, 10:15, Roberts Orch, 10:30, Hoopil Orch, 10:45, Hamilton Orch.
- KGER—10, News, 10:15, Dance.
- KFXM—10, Sat. Night Party.
- KFSG—10, Silver Band, 10:30, Music.
- KFSD—10, Friml Orch, 10:30, Harpa Orch.
- KFDV—10, Jack the Bellboy.
- KTMS—10, Green Mill, 10:30, Classified, 10:35, Florentine Gardens Orch.

11 to 12 Midnight

- KFI—11, News, 11:15, Gary Nottingham Orch, 11:30, Archie Loveland Orch.
- KNX—11, News, 11:15, Ennis Orch, 11:30, Manny Strand Orch, 11:55, News.
- KECA—11, Paul Carson.
- KFWB—11, Swing.
- KMPC—11, Music Nightcap.
- KMTR—11, Melody Lane.
- KFAC—11, Henry Orch.
- KGFJ—11, News.
- KFSG—11, Music.
- KFSD—11, Nottingham Orch, 11:30, Sadder Orch.
- KTMS—11, Dance Hour, 11:45, Paul Carson.

ALPHABETICAL LISTINGS

Editor's Note: All alphabetical listings, before which appear a 'Star' are those of popular programs of the Contest, Quiz or Offer type. The Stars have been included for quick reference by readers to these increasingly interesting programs which offer cash, merchandise, trips, and an almost innumerable variety of rewards for original thinking.

- Abbott-Costello (Sal Hepatica, Ipana) KFI, 8 p.m. W
- Agnes White (participating) KFI, 2 p.m. M-F
- Aldrich Family (Jello) KFI, 8 p.m. Th
- Alice Blair (Stanco) KFI, 2:30 p.m. M-F
- All Aboard (So. Pacific) KFI, 9 p.m. W
- Al Jarvis (Payton Cosmetics, Casa Manana, Federal Outfitting) KFWB, 12 m. M-Su
- Al Pearce (Camels) KNN, 6:30 p.m. F
- American Allium Music (Bayer Aspirin) KFI, 5:30 p.m. Su
- American Challenge (Challenge Creamery) KFI, 9 p.m. M
- American Choral Festival KDB, KGB, KVOE, 5:30 p.m. Su
- American Forum KDB, KFXM, KVOE, KHJ, 4 p.m. Su
- American Notes KMPC, 2:30 p.m. Su
- Amos 'n' Andy (Campbell's Soups) KNN, KMPC, 7 p.m. M-F
- Andy and Virginia (participating) KMPC, 7 a.m. M-Su
- *Answer Auction (Dutch Boy Paints) KNN, 8:30 p.m. Th
- Arnold Grimm's Daughter (Corn Kix) KFI, 10:15 a.m. M-F
- *Art Bake: (L. A. Soap Co., Slavick Jewelry Co., Soil-off Mfg. Co., Plittz Mfg. Co., Coast Federal Savings Assn., Forest Lawn, Peniel Corp., Bleacho, Barbara Ann Baking Co.) KFI, 3 p.m. M-F
- *Ask-It-Basket (Colgate Dental Cream) KNN, 7:30 p.m. Th
- Aunt Jennie (Spry) KNN, 10:15 a.m. M-F
- Bachelor's Children (Cudahy Packing Co.) KHJ, KGB, KDB, KFXM, KVOE, 10:45 a.m. M-F
- Balboa Park Organ KFSO, 2:30 p.m. Su
- Baseball (Wheaties) KFAC, 2:15 p.m. Sa
- Basin St. Music KECA, 12:45 p.m. Su
- KFSO, 12:30 p.m. Su
- *Battle of Sexes (Molay Shave Cream, Energen) KFI, 8:30 p.m. Tu
- *Beat the Band (Corn Kix) KFI, 2:30 p.m. Su
- Best Buys (Pulger Coffee) KNN, 4:30 p.m. F
- Between Bookends KECA, KFSO, 9:15 a.m. M-F
- Beyond These Valleys (Wheaties) KNN, 1:15 p.m. M-F
- *Big Sister (Rinso) KNN, 10 a.m. M-F
- Bill Henry KNN, 9 p.m. Sa
- Bill Stern (Adam Hats) KFSO, KECA, 8:30 p.m. Su
- Bishop and Garzoyle KFI, 5 p.m. Th
- Blonde (Prince Albert Tobacco, Camels) KNN, 6:30 p.m. F
- Blanchard McKee (Phillips' Milk Magnesia) KFWB, KTMS, 10:45 a.m. M-F
- KFOV, KFSO, 3:30 p.m. M-F
- *Blitz Quiz KRKD, 1 p.m. Su
- Blue Beetle KVOE, KHJ, KGB, 5:45 p.m. Tu, Th
- Bookworm KHJ, 2:15 p.m. M-F
- Bob Garred (Mennen's Toiletries, Bathasweet) KNN, 7:30 a.m. M-F
- Bob Garred (20 Grand Cigs.) KNN, 9:45 p.m. M-F
- Bob Garred (Peter Paul Mounds) KNN, 4:45 p.m. M-F
- *Bob White KFWB, 6 a.m. M-Sa
- Boy Scouts KFI, 12:15 p.m. Su
- Braven Dyer (Marvel Cigarettes) KNN, 6:45 p.m. Tu-Th-Su
- Bridge Club (B-Way, Hollywood) KFI, 10:30 p.m. M-F
- Bud Barton KECA, 4 p.m. M-F
- Budget Decorator KFWB, 10:15 a.m. M-F
- Burns & Allen (Spani) KFI, 6:30 p.m. M
- Cabbages and Kings (Zeeman's Clothing) KECA, 7:30 p.m. Tu
- Canadian Holiday (Canadian Railways) KECA, KTMS, KFSO, 7:30 p.m. Th
- Camel Caravan (Camels) KFI, 6 p.m. Th
- *Can You Do It? (Kraft Milk) KFW, 9 p.m. F
- Carnation (Carnation Milk) KFI, 6 p.m. M
- Carol Leighton (Bayer Aspirin) KFWB, KTMS, 10:45 a.m. M-F
- KFOV, KFSO, 3:45 p.m. M-F
- *Catalina Quiz (Wilmington Trans. Co.) KNN, 11:30 a.m. M-F
- Cavalcade of Illits KECA, 2:30 p.m. Su
- *Channel Counties Quiz KTMS, 8:30 p.m. M
- *Chef Milani KMPC, 3:45 p.m. M
- Chicago Round Table KFI, KFSO, 10:30 a.m. Su
- Chicago Tonight KHJ, KVOE, 8 p.m. Th
- Church of Air KNN, 9 a.m. Su
- Columbia Camera Club KNN, 10:30 p.m. Su
- Classic Hour KECA, 1 p.m. M-Su
- Columbia Symphony KNN, 11 a.m. Su
- Columbia Workshop KNN, 4 p.m. Su
- Comics KHJ, 5:15 p.m. M-F
- Command Performance KVOE, KHJ, 8:30 p.m. Su
- Court of Missing Heirs (Ironized Yeast) KNN, 5:30 p.m. F
- Creme Doctor (Phillip Morris Cigs.) KNN, 7 p.m. Su
- Cub Theatre (Kay's Beverages) KMPC, 6:30 p.m. Su
- Death Valley Days (Pacific Coast Borax) KFI, 8:30 p.m. F
- Don Ameche (Old Gold Cigarettes) KFI, 4 p.m. F
- Dr. Christian (Vaseline) KNN, 7:30 p.m. W
- *Dr. I. Q. (Milky Way Candy) KFI, 5 p.m. M
- Dr. Kate (Sperry Flour) KFI, 9:45 a.m. M-F
- Easy Aces (Anacin Co.) KECA, KFSO, 8 p.m. Tu, W, Th
- Eddie Albright (Lor Cabin Bread, Battle Creek, Forest Lawn, Dr. Daviss) KHJ, 11:15 a.m. M-F
- Eddie Albright (participating) KHJ, 2:15 p.m. M-F
- Ellery Queen (Gulf Oil) KFI, 7 p.m. M
- Elliott Roosevelt (Lyons Toothpaste) KFOV, KFWB, 10:45 a.m. M-F
- Elmer Davis (Gillette Shave Cream) KFSO, KTMS, 7:15 p.m. M, W, F
- Fitch Bandwagon (Fitch Shampoo) KNN, 4:45 p.m. D
- Fletcher Wiley (Campbell Soup) KFI, 3:30 p.m. Su
- KNN, 3:30 p.m. M-F
- Forecast KNN, 5 p.m. M
- Frank & Archie KFSO, 1:30 p.m. M-F
- KFC, 9:45 p.m. M-F
- Fred Waring (Chesterfield Cigs.) KFI, 7 p.m. M, Tu, Th, F
- Friendly Neighbors (Alka Seltzer) KHJ, KGB, KVOE, 10:45 a.m. M-F
- KFXM, KDB, 11 a.m. M-F
- KDB, KFXM, 9:30 p.m. M-F
- KDB, KFXM, 9:30 p.m. M-F
- Fulton Lewis KHJ, KGB, 7:30 p.m. Th, Su
- Gabriel Heatter (Liberty Magazine) KHJ, KGB, 7:30 p.m. Th, Su
- Garden Club (Bandini Fertilizer) KECA, 12:30 p.m. Su
- Gene Autry (Doublemint Gum) KNN, 2:30 p.m. Su
- General Fact (Guaranty Union Life) KMPC, 3:30 p.m. M-W-F
- Girl Alone (Quaker Oats) KFI, 1 p.m. M
- G-Men KHJ, KGB, KVOE, 8:45 p.m. Th
- Goldbergs (Oxydol) KNN, 9 a.m. M
- Good Will Hour (Ironized Yeast) KTMS, KECA, KFSO, 6 p.m. M-F
- Grand Central Station (Listerine, Prophylactic Brushes) KNN, 5:30 p.m. F
- Grandma Travels (Bab-O) KFWB, KFOX, 2:45 p.m. M-F
- Grant Park Concert KFI, 5:30 p.m. M
- KGB, 6:45 p.m. F
- KNN, 6:30 p.m. Su
- Green Hornet KECA, 6:30 p.m. M, W
- Guy Lombardo (Lady Esther Cosmetics) KNN, 6 p.m. M
- KFI, 9 p.m. M
- Hul Burdick (Cardinet Candy) KFXM, KDB, KHJ, KGB, 3:30 p.m. M-F
- Haven of Rest KVOE, 12:30 p.m. Su
- KVOE, 3:30 p.m. M, Tu
- KVOE, 3:45 p.m. W, Th
- Hawaii Calls KDB, KHJ, KGB, 5 p.m. Su
- Heart of Julia Blake KFI, 10:15 p.m. M, W, F
- Helen Mencken (Bayer Aspirin) KNN, 5 p.m. Tu
- Helen Trent (Hopper Cosmetics) KNN, 8:30 a.m. M-F
- Help Thy Neighbor (Peppering Foundation) KFWB, 7:30 p.m. Su
- Hilway Romances (Greyhound Bus) KHJ, KGB, 10:15 a.m. Su
- KVOE, KDB, 10:15 a.m. Su
- Hilltop House (Palmolive Soap) KNN, 12:30 p.m. M-F
- Hit Parade (Lucky Strikes) KNN, 8 p.m. Su
- Hollywood Playhouse (Woodbury Soap) KFI, 7 p.m. W
- Homemakers Digest (participating) KTMS, 10:15 a.m. M, W, F
- Honeymoon Hill (Cal-Aspirin, Halev, M-O) KTMS, KFC, 10:15 a.m. M-F
- Hour of Charm (General Electric) KFI, 6 p.m. Su
- Hymns of All Churches (Kitchen Tested Flour) KFI, 10:45 a.m. M, Tu, Th
- *Information Please (Canada Dry) KECA, KFSO, KTMS, 7 p.m. Tu
- Inglewood Park Concert (Inglewood Cameter) KNN, 9 a.m. Su
- Inside Sports (Bavak Cigars) KHJ, KGB, KFXM, 7:15 p.m. Tu, Th, Sa
- Invitation to Learning KNN, 10:30 a.m. Su
- Irene Rich (Welch Grape Juice) KFI, 7:15 p.m. Su
- Irene Wicker KECA, KFSO, 4:30 p.m. M, Tu, W, F
- *Jack Owens (Town Talk Bread) KNN, 4:30 p.m. M, W, F
- John B. Hughes (Brown Williamson Tobacco) KFI, 7:30 p.m. M-F
- John Clark (Algera Dog Food) KVOE, KFXM, KDB, 8:30 p.m. M-Sa
- John Neshitt (Bank America) KECA, KFSO, KTMS, 8 p.m. M
- KFI, 9 p.m. Tu
- Johnny Murray (Smart & Final) KFI, 8:20 a.m. M, W, F
- Johnny Presents (Phillip Morris Cigs.) KFI, 7:30 p.m. Tu
- Johnny Presents (Phillip Morris Cigs.) KNN, 7:30 p.m. F
- John's Other Wife (Freezone, Kolyon) KTMS, 10:45 a.m. M-F
- KECA, KFSO, 11:30 a.m. M-F
- Johnson Family KVOE, 9:30 a.m. M-F
- Jose Rodriguez KECA, 1 p.m. M-Su
- Joyce Jordan (La France Satins, Menta Potions) KNN, 9:30 a.m. M-F
- Just Plain Bill (Anacin, Fly Dred) KECA, KFSO, KTMS, 11:45 a.m. M-F
- Kaltenborn KFI, 3:45 p.m. Tu, Th, Sa
- Kaltenborn KFI, 1:15 a.m. Su
- Kaltenborn KFI, 1:15 a.m. Su
- *Kash Kwiz (Log Cabin Bread) KFWB, 8:30 p.m. M
- Kate Smith (Bake Powder Swansdown) KNN, 2:45 p.m. M-F
- Kathleen Norris (Wheaties) KNN, 1 p.m. M-F
- Kathleen Norris (Wheaties) KFI, 9:30 a.m. M-F
- *Kay Kuser (Lucky Strikes) KFI, 6 p.m. W
- Kid's Quiz KNN, 5 p.m. Su
- Kitty Keene (Dreft) KFI, 1:15 p.m. M-F
- Know Your America (E.E.P.) KVOE, KHJ, 9:30 p.m. W
- Knux Munnine (White King Sierra Pine Soaps) KNN, 11:45 a.m. M-F
- Kraft Music Hall (Kraft Cheese) KFI, 5 p.m. Th
- *Lambolifter KNN, 4:45 p.m. M-F
- *Lanny Ross (Campbell Soups) KNN, 7:15 p.m. M-F
- Let's Play Bridge KVOE, KHJ, KGB, 1:45 p.m. M-F
- Let's Talk Over News KMPC, 8 p.m. M-F
- Life of Byron KFI, 10:30 p.m. M
- *Lanny Ross (Campbell Soups) KNN, 7:15 p.m. W-F
- Lone Ranger (Western Bakers) KFXM, KDB, 10:45 a.m. M-F
- KHJ, KGB, KVOE, 7:30 p.m. M, W, F
- KECA, KECA, 9:30 a.m. Su
- Lunch Waldorf (Camels) KFWB, KTMS, KFSO, 3 p.m. M-F
- Maddox Family (Anacin, Kolyon) KFI, 11:15 a.m. M-F
- Ma Perkins (Procter & Gamble) KFI, 11:15 a.m. M-F
- Major Bowes (Chivalor) KNN, 5 p.m. Th
- Major League Baseball (Pontiac) KFWB, 12:30 p.m. M-F
- Malcolm Chair KFSO, 4:45 p.m. M, Tu, W, F
- Manhattan Merry-Go-Round (Dr. Lyons Tooth Powder) KECA, 4:45 p.m. M, Tu, W
- *Marriage Club KFI, 5 p.m. Su
- *Marriage Club KECA, 7 p.m. Su
- Martha Webster (Campbell's Soup) KNN, 11:15 a.m. M-F
- Mary Foster (Globe A-1 Flour) KNN, 3 p.m. M-F
- Maya Maylin (Lyons Plate) KFI, 1 p.m. M-F
- Masterpieces (Holly Music Shop) KFC, 3 p.m. M-F
- Masterpieces KNN, 10:30 p.m. M-F
- Med Miss Jolin (Flit) KNN, 2:45 p.m. M-F
- Medals Branch (Wright Gum) KNN, 9:30 a.m. Su
- Mal Venter KHJ, KVOE, 6:45 a.m. Th
- Meredith Wilson KFI, 5:30 p.m. Tu
- Mikremm (Teel) KFI, 1:30 p.m. M-F
- *Miss to Church (Adore Cereals) KFI, 9:30 a.m. M, W, F
- Missing Heirs (Ironized Yeast) KNN, 5:30 p.m. Tu
- Norris Jordan (Belkna) KECA, 9:30 a.m. M, Tu, W
- Mr. Feen (Biscold) KFSO, KECA, 6:45 p.m. Tu, W, Th
- *Music Land KFSO, KECA, 10:45 a.m. M-F
- My Son and I (Calumet Bake Powder, Swansdown) KNN, 10:45 a.m. M-F
- Myrt and Marge (Supersuds) KNN, 12:15 p.m. M-F
- National Pop Dance (Alka Seltzer) KFI, 7 p.m. Su
- Neighbors Woodcraft (Woodcraft Insurance) KHJ, KGB, 8 a.m. Tu, Th, Sa
- News Reel KMTR, 4:30 p.m. Su, Th, Sa
- News Reel KMPC, 4:30 p.m. M-F
- Nick Harris KECA, 1 p.m. Su
- Night Editor (Cardinet Candy) KFI, 9 p.m. Su
- Nobody's Children KVOE, KDB, 4:30 p.m. Su
- Novelones KMPC, 7:45 p.m. Tu
- KMPC, 7 p.m. Su
- Old Fashioned Revival (Gosp. Brochure, Sean) KFI, 7 p.m. Su
- Old Gold Show (Cigarettes) KGB, KVOE, KDB, KFXM, 5 p.m. Su
- O'Neills (Ivory Soap) KFI, 6 p.m. F
- Open Forum (Floyd Allen) KFI, 8:15 a.m. M-F
- KFC, 7 p.m. Su

Orange County Public Forum.....	KVOE, 2 p.m. Su
Orphans of Divorce (Dr. Lyons Tooth Powder).....	KTMS.
Our Gal Sunday (Anacin).....	KECA, KFSD, 11 a.m. M-F
Paging Post (WPA).....	KNN, 8:45 a.m. M-F
Parker Family (Woodbury Soap).....	KFI, 8:15 p.m. Su
Passing Parade (Bank America).....	KECA, KFSD, KTMS, 8 p.m. M
Paul Sullivan (Raleighs).....	KFI, 9 p.m. Tu
People's Platform.....	KNN, 9 p.m. M-F
Pepper Young's Family (Camay, Oxydol).....	KFI, 11:30 a.m. M-F
Phil-Harmonia.....	KFI, 11:15 p.m. Su-F
Pickard Family (Dr. Cowen).....	KMP, 8:15 p.m. Su-F
Pipe Smoking Time (Model Tobacco).....	KNN, 7:30 p.m. M
Plantation Party (Buzler Tobacco).....	KFI, 7:30 p.m. W
Pleasure Time (Chesterfield).....	KFI, 7 p.m. M, Tu, Th, F
Portia Faces Life (Post Toasties).....	KFI, 3 p.m. W
Pot o' Gold (Tums).....	KFI, 12:45 p.m. M-F
Pretty Kitty Kelly (Wonder Bread, Hostess Cake).....	KFSD, KECA, 4:30 p.m. Th
*Professor Askem.....	KNN, 12 n. M-F
*Prof. Puzzlewit (Gallen Kamp Shoes).....	KFSD, 7:30 p.m. Su
*Professor Quiz (Teel).....	KFI, 3 p.m. Su
Public Affairs.....	KNN, 8:30 p.m. Tu
Pull Over Neighbor (Wilshire Oil).....	KNN, 6:30 p.m. Su
*Question Bee (Rinso).....	KNN, 8:30 p.m. W
*Quiz Court (Petrol Corp.).....	KFI, 8 p.m. F
*Quiz Kids (Alka Seltzer).....	KFI, 6:30 p.m. F
Radio City Music Hall.....	KECA, KFSD, 8 a.m. Su
Raymond G. Swing (General Cigars).....	KHJ, KVOE, KFPM, 6 p.m. M-F
Red Cross.....	KDB, 6 p.m. M, Tu, Th, F
Renfrew (sustaining).....	KGI, 6 p.m. Su
Reported Missing.....	KECA, 2:30 p.m. Sa
*Right to Happiness (Chippo).....	KECA, 6:30 p.m. F
Road of Life (Chippo).....	KFWB, 3 p.m. Su
Robert Arden (Dr. Cowen).....	KNN, 9:30 a.m. W-F
Rocky Gordon.....	KFI, 12 m. M-F
Rudy Vallee.....	KFWB, 7:15 p.m. Tu, Th, Sa
St. Brendan Choir.....	KECA, 4:15 p.m. M-F
Salt Lake Tabernacle.....	KECA, 6 p.m. Tu
Salute Americas.....	KMTR, 12 m. Su
Sands of Time.....	KNN, 8:30 a.m. Su
Santaella Ensemble.....	KHJ, KGB, KVOE, 4 p.m. Tu
Saturday Night Serenade (Pet Milk).....	KMTR, 5 p.m. M, Tu, Th, F, Sa
Second Husband (Bayer Aspirin).....	KNN, 5:45 p.m. Su
Secret Agent (sustaining).....	KNN, 5 p.m. Tu

Shafter Parker.....	KFXM, KDB, 7:30 p.m. Tu
Sheep and Goats Club.....	KVOE, KHJ, KGB, 5:30 p.m. M-F
Sid Ziff (L. A. Brewing).....	KHJ, KVOE, KGB, 4 p.m. W
Signal Carnival (Signal Oil).....	KFWB, 7 p.m. M-F
Skyblazers (Continental Baking).....	KFI, 6:30 p.m. Sa
Shaw Boat (Avalon Cigarettes).....	KNN, 7 p.m. Sa
Social Secretary.....	KFI, 8 p.m. M
*Society Girl (Mazola).....	KMP, 4 p.m. M, W, F
Song Stories.....	KNN, 11 a.m. M-F
Sports Huddle (Marvel Cigarettes).....	KMP, 5 p.m. M-F
Stepmother (Colgate Tooth Powder).....	KNN, 6:45 p.m. Tu, Th, Sa
Strange As It Seems (Colgate-Palmolive).....	KNN, 8 p.m. Th
Studio Dark Room.....	KECA, 9 p.m. Th
Summer Pastime.....	KFI, 6 p.m. Tu
Sunday Evening Hour (Ford Motor Co.).....	KNN, 5 p.m. Su
Telephone Show (Telephones).....	KFI, 4 p.m. M
Texas Star Theatre (Texas Co.).....	KNN, 5 p.m. W
Treasure Chest.....	KFI, 4:30 p.m. Tu
Tune Out Time.....	KECA, 8 p.m. Sa
Twilight Trails (Brown & Williamson).....	KFXM
*Uncle Walter's Dog House (Raleigh Tobacco).....	KHJ, KGB, KVOE, KDB, 8:45 p.m. Tu, Th
Union Oil Opera (Union Oil Co.).....	KFI, 6:30 p.m. Tu
Vagabond Trail.....	KFI, 7:30 p.m. M
Valiant Lady (Wheaties).....	KVOE, KHJ, KGB, 11:15 p.m. M
Vera Vague (Signal Oil).....	KFI, 10:30 a.m. M-F
Vic and Sade (Grisco).....	KFI, 6:30 p.m. Su
Voice of Prophecy (Self).....	KFI, 11:45 a.m. M-F
Waltz Time (Milk of Magnesia).....	KVOE, KHJ, KGB, 9:15 p.m. F
Washington Merry-Go-Round (Williams Shave Cream).....	KFI, 5 p.m. F
*We, the People (Sanka).....	KFSD, KTMS, 7:30 p.m. M
*What's My Name? (Oxydol).....	KNN, 8 p.m. Tu
*What's On Your Mind? (Planters Peanuts).....	KFI, 5:30 p.m. F
When Presses Roar (Evening Herald-Express).....	KNN, 8:30 p.m. M
Where Are You From?.....	KFI, 7:30 p.m. Su
Who Are You?.....	KHJ, KGB, KVOE, KFXM, 4:30 p.m. W
Wings for America.....	KHJ, KGB, KVOE, KFXM, 4:30 p.m. M
Wings Over America.....	KHJ, KGB, KVOE, KFXM, 4:30 p.m. F
Wife Saver.....	KHJ, KVOE, 4 p.m. F
*Word Hunters (Golden State).....	KECA, 12:15 p.m. M, W, F
Woman in White.....	KFI, 8 a.m. M-F
World's A Stage (Iris Coffee).....	KFI, 7 p.m. Su
Wythe Williams.....	KHJ, KGB, 4 p.m. Th
Wythe Williams.....	KHJ, KGB, 4 p.m. Th, Sa
Young Dr. Malone (Post Bran).....	KNN, 2 p.m. M-F
*Your Treat (Armour & Co. Products).....	KFI, 9 a.m. M, W, F

The World on Your Dial

By Earl G. De Haven

TRULY an outstanding program, and one which we cannot allow to pass unmentioned, was one heard on the evening of August 2 over JZK, Tokyo, 15.18 Mc. Listeners to the daily "Overseas Broadcast" were privileged to enjoy an exceptionally fine vocal performance by the Orion Choral Society of "The Metropolis of the Far East."

Particularly meritorious were the renditions of "Stars of the Summer Night" and the very unusual "Solitude of the Grave." Vocalists of unquestioned merit are these artists of the Orion Choral Society. It is to be hoped the "Overseas" audience will be permitted to enjoy their artistry again, soon, thru the medium of JZK.

RADIO LIFE SHORT WAVE GUIDE

Edited by EARL G. DE HAVEN

Reception Conditions—12 Midnite to 7 A. M., FAIR—7 A. M. to 4 P. M., GOOD 4 P. M. to Midnite—GOOD

SHORT WAVE "BEST BETS"—PACIFIC STANDARD TIME

Mega.	Call	Location	Schedule
17.70	GSG	London, (Daventry) Eng.	7 to 9:45 a. m. & 12 Noon-3:30 p.m.
15.31	GSI	London, (Daventry) Eng.	1 to 2:45 p. m. & 3:25 to 6:15 p. m.
15.30	2RO	Rome, Italy	4 to 7:15 p.m. (American Hour)
16.24	"PARIS"	Paris, France	9:30 a.m.-12:30 p.m. Irreg.
15.26	GSI	London, (Daventry) Eng.	10 to 11:30 a.m.
15.20	DJB	Berlin, Germany	1:50 to 7:50 p.m. & 9 to 11:30 p.m.
15.18	RV-96	Moscow, U. S. S. R.	4 to 5 p.m. (Prog. for North America)
15.16	JZK	Tokyo, Japan	9 to 10:30 p.m. (English News 9:05)
15.17	TGWA	Guatemala City, Guatemala	9:45 to 10:45 a.m. except Sunday
15.14	GSE	London, (Daventry) Eng.	7 to 9:15 a.m. & 12 Noon-3:50 p.m.
12.48	HCB	Quito, Ecuador	3 to 7 p.m. except Monday
12.03	FFZ	Shanghai, China	6 to 7:15 a.m.
11.83	VLW-3	Melbourne, Australia	12 Midnite to 3 a.m.
11.82	XEBR	Hermosillo, Mexico	9 a. m. to 1 p. m. & 6 to 8 p.m.
11.81	2RO-4	Rome, Italy	7 to 8 m. and 9 to 10:30 p.m.
11.80	JZJ	Tokyo, Japan	1 a. m. Baseball
11.78	MTCY	Hsinking, Manchoukuo	10:30 to 11:30 p.m. & 7 to 8 a.m. (News 7:45 a.m.)
11.77	SAIGON	French Indo-China	7 to 8:30 a.m. (News 8 a.m.)
11.77	DJD	Berlin, Germany	10:30-11 p.m. & 7-8 a.m. (News 7:45 a. m.)
11.75	GSD	London, (Daventry) Eng.	6:30-8:30 p.m.—9 to 11 p.m.
11.72	JVW-3	Tokyo, Japan	10 to 11:30 p.m. and 1 to 4 a.m.
11.00	PLP	Bandoeng, Java	1:30 to 7:30 a.m.
9.70	GSA	Singapore, Straits Settlements	3 to 7 a.m.
9.68	TGWA	Guatemala City, Guatemala	4 to 8:30 p.m.
9.66	LRX	Buenos Aires, Argentina	5 to 8:30 p.m.
9.63	KZRH	Manila, P. I.	12 Midnite to 5 a.m.
9.63	2RO-3	Rome, Italy	4 to 7:15 p.m. (American Hour)
9.62	HAT-5	Budapest, Hungary	3:35 to 5 p.m. (For North America)
9.61	VLQ	Sydney, Australia	7 to 8:30 a.m. (Program for U.S.A.)
9.59	VUD-2	Delhi, India	5 to 7:30 a.m.
9.58	VLR	Melbourne, Australia	12:15 a.m. to 5:30 a.m.
9.58	GSC	London, (Daventry) Eng.	7 to 8:30 p.m.—9 to 10 p.m.
9.53	VPD-2	Suva, Fiji	12 Midnite to 3 a.m.
9.52	ZBV	Hong Kong, China	3 to 7 a.m.
9.50	VK3ME	Melbourne, Australia	1 to 4 a.m. except Sunday
6.70	TIEP	San Jose, Costa Rica	6 to 8:30 p.m.
6.49	TGWA	Guatemala City, Guatemala	6 to 9 p.m.
6.00	XEBR	Mexico City, Guatemala	5 to 10 p.m.
6.00	YV5RN	Caracas, Venezuela	5 to 7:30 p.m.

(All Schedules DAILY unless otherwise noted)

Following the offerings of the chorals, the program was continued from Studio 5, where the tuneful and spirited "Song to the Flag of the Rising Sun" was heard. Naturally martial in theme, the tempo of the "Rising Sun Song" is calculated to enliven anyone. In still lighter vein but of haunting beauty were the Japanese lyric ballads, "Dream Boat" and "Song of My Home," sung in fine voice by a tenor and soprano, respectively. A fifteen-minute broadcast of world-wide "News in English" supplemented this exceptionally fine evening of music from Tokyo.

Programs such as the one reviewed are TYPICAL of the radio offerings of the Broadcasting Corporation of Japan, and (it must be remembered), these DAILY 9 to 10

Now Appearing

JAN GARBER

and her

ORCHESTRA

The SMOOTHIES
Singing Stars of Burns & Allen Show
The DANCING VELASCOS

ADM. LADIES 40c • GENTLEMEN 55c
MAKE RESERVATIONS NOW
TEL. Ardmore 8-2556—Ashley 4-3133

★ Casa Mañana

• BALLROOM CAFE •
8801 WASHINGTON BOULEVARD • CULVER CITY

*He wants to know how he can get
on that program,
SING with your FAVORITE BAND*



Here's a brand new show full of fun
and music . . . a new twist in entertain-
ment. Presented by K's Beverages

Listen to

**SING WITH YOUR
FAVORITE BAND**

8:30—9:00 P. M.

Monday

ON DON LEE STATION
K H J