

July 28—Aug. 3

CITIZENS ARE BORN, PAGE 16-17

1¢

# Radio LIFE



Our Cover Girl

See Page 5

**Highlights of the Radio Week... Logged and  
• Indexed to Improve Your Listening Pleasure •**

Radio Life Dial Indicator

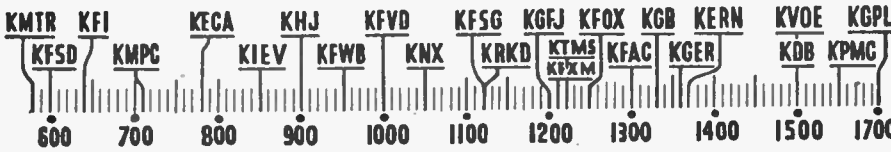

RELIGIOUS BROADCASTS

SUNDAY

7:30 a.m.	KRKD—Rev. Squires
7:45 a.m.	KNX—Voice of the Pulpit
8:00 a.m.	KMTR—Swedish
8:00 a.m.	KFAC—Country Church
8:00 a.m.	KGER—Rev. Dowell
8:00 a.m.	KNX—West Coast Church
8:00 a.m.	KTMS—Full Gospel Tabernacle
8:15 a.m.	KGB—Wayside Church
8:30 a.m.	KFWB—Union Rescue Mission
8:30 a.m.	KNX—Salt Lake City Tabernacle
8:30 a.m.	KFYD—Christ Church
8:45 a.m.	KMTR—Bob Shuler
9:00 a.m.	KNX—Columbia Church
9:00 a.m.	KFAC—Liberal Catholic Hour
9:00 a.m.	KFSD—S. D. Churches
9:30 a.m.	KGER—Revival
10:30 a.m.	KFSG—Almea McPherson
11:00 a.m.	KFAC—Open Door Church
11:00 a.m.	KFYD—First Methodists
11:00 a.m.	KDB—All Saints Church
11:30 a.m.	KTMS—Presbyterian Church
12:00 noon	KECA, KTMS, KFSD, Vespers
12:00 noon	KMTR—St. Brendans
1:30 p.m.	KVOE—Lutheran Hour
2:00 p.m.	KECA—Catholic Hour
2:15 p.m.	KMTR—Rev. Curry
3:00 p.m.	KFSG—Evangelistic
3:00 p.m.	KTMS—White Tabernacle
4:30 p.m.	KFOJ—Frisbie Church
5:00 p.m.	KECA—Church Interdenominational Study
5:00 p.m.	KHJ-KVOE-KGB-KFXM-KDB—Revival Hour
5:30 p.m.	KFOJ—Kingdom Temple
5:30 p.m.	KMTR—Martin L. Thomas
6:30 p.m.	KFAC—Salvation Army
7:00 p.m.	KFSD—Josiah Hopkins
7:00 p.m.	KFSG—Almea Semple McPherson
8:00 p.m.	KMTR—Floyd Johnson
8:00 p.m.	KFAC—Open Door Church
8:00 p.m.	KFWB—Dr. Stewart MacLennan
8:00 p.m.	KGB—White Temple
8:15 p.m.	KVOE-KDB-KHJ—Pastor's Study
9:15 p.m.	KHJ-KGB-KVOE-KFXM-KDB—Voice of Prophecy

NEWS BROADCASTS

7:15 A.M.	KRKD	Su
7:15 A.M.	KFI	M. to Sa.
7:30 A.M.	KNX	M. to Sa.
7:30 A.M.	KECA, KTMS	M. to Sa.
7:45 A.M.	KFI, KHJ, KGB, KVOE, KFSD, KFWB, KFAC, KDB, KRKD	M. thru Sa.
7:55 A.M.	KFXM	M. thru Sa.
8:00 A.M.	KFWB	Su.
8:00 A.M.	KFOJ	M. thru Sa.
8:00 A.M.	KGER	Daily
8:30 A.M.	KECA	M. thru F.
8:30 A.M.	KVOE, KDB	M. thru Sa.
8:45 A.M.	KECA, KFI	M. to Sa.
9:00 A.M.	KMPC, KFXM, KTMS	M. thru Sa.
9:00 A.M.	KGER	Daily
9:15 A.M.	KFYD	M. thru Sa.
9:15 A.M.	KMPC	Su.
9:15 A.M.	KMTR	Tu. thru Su.
9:30 A.M.	KVOE	M. thru Sa.
9:45 A.M.	KFSD	M. thru F.
10:00 A.M.	KHJ, KVOE, KGB, KFXM	M. thru Sa.
10:00 A.M.	KFOJ	Daily
10:00 A.M.	KDB	M. thru F.
10:30 A.M.	KFAC	M. thru Sa.
10:30 A.M.	KNX, KGER	Su.
10:45 A.M.	KMPC	Daily
11:00 A.M.	KFYD	M. thru Sa.
11:30 A.M.	KFOJ, KRKD	M. thru Sa.
11:30 A.M.	KFWB	M. thru Sa.
11:45 A.M.	KNX	M. thru F.
12:00 Noon	KHJ, KGER	Daily
12:00 Noon	KHJ, KFSD, KVOE, KGB, KDB	M. thru F.
12:00 Noon	KFI	Sa.
12:00 Noon	KFAC	M. thru Sa.
12:15 P.M.	KFSD, KFOJ, KMPC	M. thru Sa.
12:30 P.M.	KTMS	Daily
1:00 P.M.	KFWB	M. thru F.
1:00 P.M.	KFYD	M. thru Sa.
1:15 P.M.	KMPC	Su.
1:30 P.M.	KNX	M. thru F.
2:00 P.M.	KMTR	M. thru Sa.
2:00 P.M.	KHJ, KVOE, KGB, KDB	M. thru F.
2:15 P.M.	KECA	M. thru F.
2:15 P.M.	KFSD	M. thru F.
2:15 P.M.	KFXM	M. thru Sa.
2:30 P.M.	KRKD	M. thru Sa.
3:00 P.M.	KECA, KNX	M. thru Sa.
3:00 P.M.	KFYD, KMPC	M. thru Sa.
3:00 P.M.	KVOE	M. thru F.
3:15 P.M.	KNX	M. to Sa.
3:30 P.M.	KVOE, KDB	Su.
3:45 P.M.	KNX	M. thru F.
3:45 P.M.	KFSD	Sa.
4:30 P.M.	KMPC	Daily
4:45 P.M.	KNX, KRKD	M. to Sa.
4:55 P.M.	KNX	Daily
5:00 P.M.	KHJ	M. to Sa.
5:00 P.M.	KFSD	M. thru Sa.
5:15 P.M.	KMPC, KFYD, KTMS	M. thru Sa.
5:30 P.M.	KECA	M. to Sa.
6:00 P.M.	KECA	M., Tu., W., F.
6:00 P.M.	KHJ, KFOJ	Daily
6:00 P.M.	KFWB, KFAC	Daily
6:00 P.M.	KFXM, KVOE	Su. thru F.
6:00 P.M.	KFSD	M. thru F.
6:00 P.M.	KGB	S., M., Tu., Th., F.
6:30 P.M.	KVOE, KGB	M. thru Sa.
6:30 P.M.	KNX	Tu., W., Th., Sa.
6:30 P.M.	KFXM	Daily
6:45 P.M.	KRKD	Su.
6:55 P.M.	KNX	Tu., Th., Sa.
7:00 P.M.	KRKD	M. thru Sa.
7:15 P.M.	KFI	M., Tu., Th., F.
7:15 P.M.	KMPC	Daily
8:00 P.M.	KMPC	Daily
8:30 P.M.	KFI	Su.
8:30 P.M.	KECA	M. thru F.
9:00 P.M.	KHJ, KGB, KVOE, KFOJ, KDB	Daily
9:00 P.M.	KNX	M. thru F.
9:00 P.M.	KFXM	Su., M., Tu., Th., F., Sa.
9:30 P.M.	KFWB, KTMS	Daily
9:45 P.M.	KMPC, KFSD, KNX, KECA	Daily
10:00 P.M.	KFI	Su. thru F.
11:00 P.M.	KFI, KNX	Daily
11:00 P.M.	KNX, KVOE, KPMG, KFXM, KGB, KDB	M. thru F.
11:55 P.M.	KHJ	Daily
Every Hour	EGFJ, KGER	M. to Sa.

Two Fairs To Join In August 3 Blast

Nation-wide tribute to the broadcasting industry of the United States will be made by the New York and San Francisco Fairs, August 3. Ceremonies at the two expositions will provide a one-hour broadcast to be heard over KHJ and the Mutual Don Lee net and other major hookups from 4:00 to 5:00 p.m., PST.

Program details have not yet been completed. However, speakers will include Harvey D. Gibson, chairman of the board of the New York Fair; Marshall Dill, president of the Golden Gate Exposition, and Neville Miller, president of the National Association of Broadcasters.

Amateur Programs Set Two On Picture Career

Singers, dancers, bone-clackers, banjo strummers, trumpet soloists, and other assorted amateurs parade before the KECA microphone Saturdays at 8:00 p.m., when Willard "Doc" Hall conducts hilarious "Tune Out Time."

Program is an hour-long fiesta of fun and entertainment. It features Southern California amateurs whose talent remains questionable until actual broadcast time. No artist who appears on the program has had previous auditions and no one knows how good or bad he will be.

Evidence the program accomplishes natural as well as fun results was given this week. Two of the amateurs heard on previous programs have been signed by major studios for small parts in forthcoming pictures.

No Planes, Please! Pleads Bing Crosby

Ever since articles of incorporation were filed in Sacramento, by a "Crosby Aircraft Corporation," Bing Crosby's life has been a continuous flight from inventors. They trail him to broadcasts, and follow him to his movie studio, and track him down at home, trying to gain his interest in carburetor needles, bombing sights, warp-proof valves, or rivetless fuse-lages.

"I am definitely not air-minded," annoyed Crosby insists. "I haven't a cent invested in airplanes."

Wars Add To Speech With Potent Words

The role of the radio commentator in streamlining the average American's vocabulary so that he may keep up with the lightning progress of the war in Europe is without precedent in the history of journalism, according to Raymond Gram Swing, popular news analyst for White Owl cigars, whose nightly program is broadcast over KHJ and the Mutual Don Lee net at 6:00 p.m., PST.

Many new words have become familiar through the efforts of radio and press: words such as "Blitzkrieg," for a lightning mechanized war, "Parashot," for British sharpshooters defending England from Nazi "parachutists"—itself a word the war has rightly extended in meaning. The "fifth column" marched into our vocabulary as a synonym for traitorous underground organizations disrupting industry and civilian morale behind the lines. Mr. Swing also explains that radio commentators have helped us understand the newly broadened meaning of such words as "appeasement," forever to be remembered in connection with Munich and former Prime Minister Chamberlain's ill-fated visit.

Mr. Swing himself may be credited with adding a new phrase to our language. It is "Mental Maginot line," referring to the doctrine of defensive warfare which has been instilled in us by the writings of Liddell Hart and others.

## On 'Sucker' Schools

### Credulous Are Warned Against Fake Promises Of Promoters Who Are Out For Easy Money Making

**"Wanted: Men and Women for Radio Announcing!"**  
**"Now Casting for Big Radio Show!"**  
**"Careers Open in Radio Writing and Acting!"**

IN THE above three blackface lines, Radio Life Readers, are the figurative traps into which annually thousands of credulous men, women and children fall.

They are the "Come-ons" of rattletrap "schools," the bait of conscienceless promoters who, shrewdly appraising the psychology of the average individual, "take" him and her for unestimated amount of cash, in exchange for which they give nothing of substantial benefit.

In the Los Angeles area are dozens of 'sucker' schools, operated by misfits in the entertainment world of Radio. Arsenalized with glib phrases and stock patier of a quasi-professional character, these charlatan 'schools' daily barrage the imaginations of ambitious and talented men and women, and youth to net a golden harvest.

Holding out the lure of 'Radio Announcing' to eager youngsters, these 'schools,' in many cases, are but recording studios, where voices are discsd at so much a disc. True, 'school officials,' as part of their selling talk, imply these recordings will be brought to attention of radio studio officials for study and consideration. But, the job for which one answered the advertising is, sadly enough, rarely, if ever, forthcoming.

There are two good reasons why 'jobs' in Radio do not come through the glib promises of such a school. First, the 'principals' of such 'schools' have no cooperative working agreement with major networks, and, seldom, with important independent stations. (2) Radio, itself, does not seek its material from sources outside of those it has developed over years of sound businesslike procedure.

Explained one Major Network official:

**"The Radio industry, in general, recognizes no school of acting, engineering or announcing. It, therefore, indorses none, save those a network system will create for its own special uses. And such schools do not advertise. This doesn't mean, of course, that there are not schools**

which turn out competent material in writers, technicians and actresses and actors. But, Radio knows its own field best. It can draw from hundreds, nay, thousands of proved

### Once A Boxer



All-Ohio football halfback and subsequently a boxer, Reid Kilpatrick speaks from much experience when he announces the fights from Hollywood Legion Stadium every Friday night over KHJ and the Don Lee net.

men and women in their various metiers. It has a scouting system by means of which, through motion pictures, booking agencies, casting and advertising agencies, in little theatres and good schools, in night clubs, etcetera, it locates the cream of talent.

Radio writing, like all writing, demands specialized ability. This ability can be studied in many competent schools in the Los Angeles area, as can talent for acting. In the main, however, Radio Life Readers are cautioned to proceed sensibly in the matter of acquiring knowledge of subjects with which they hope to break into radio. Sound instruction is needed, and it must be acquired, somehow. For those youngsters who cannot attend University courses, there are schools which prepare students sufficiently to give them a far better chance in radio work than the wildly promising 'school.'

Go back to the beginning of this article. Read the first blackface line:

**"Wanted: Men and Women for Radio Announcing."**

If you are sufficiently interested to respond to this advertisement, or one like it, ask the 'school' promoter these pertinent questions:

**"Is there a legitimate opening for Radio Announcers known to you, and for which this advertisement was written to fill?"**

**"Have you been asked to supply Radio announcers for any Station or Network?"**

Make the promoter answer these questions. If he won't or can't, leave him strictly alone.

Read the second and third blackface lines. Ask the promoter:

**"If I take a course with you, have you radio connections that will assure me a place in radio?"**

**"What is your particular background in Radio?"**

**"You say I will be placed in a production. What sort of a production? For how much? With whom?"**

Don't be afraid to ask these questions. No honest school official will hesitate in answering. The dishonest one will try to cover up with oratory and entreaty. He traps himself under pertinent questioning.

Radio Life, as a public service, has compiled a list of accredited radio subject schools. The principals of these are community figures whose reputations are beyond question. For parents planning radio studies for their sons or daughters, Radio Life will undertake to give kindly and constructive information. You need but mail in a school query with a 3 cent stamp.

## IN THIS ISSUE:

JULY 28, 1940

News, Religious and Dial .....	Page 2
'Sucker' Schools .....	Page 3
Daily Logs .....	Pages 4, 5, 10, 11, 12, 18, 19, 20, 21, 23, 26, 27, 28
Daily Highlights, Pages 4, 10, 12, 18, 20, 26, 28	..... Page 4
Program Changes .....	Page 4
The Cover Glib .....	Page 5
Censors and Facts .....	Page 6
Dr. Christian .....	Page 7
Babes on Airways .....	Page 8
Radio Life-lines .....	Page 9
Fifth Column .....	Page 14
Citizens Are Born .....	Page 16
Education By Air .....	Page 24
Fashion Decrees .....	Page 25
Contests .....	Page 29
Budget Decorator .....	Page 29
Alphabetical Listings .....	Page 30
World On Dial .....	Page 30

## Program Changes This Week

Editor's Note: As rapidly as they are furnished by Log Editors of principal broadcasting networks and major western independents, complete program and time changes will be noted, week to week, in this section. Readers are informed, however, that even noted changes may not hold true, because of broadcasting problems, and nearly overwhelming pressure of world affairs, to which the Radio Industry, in interests of public service, sacrifices time, money and, in some cases, programs, that ideals of public service shall be maintained. "NP" means New Program, "NT" means "New Time".

Change	Program	Station	Time	Day
NT	Physical Well Being	KFI	10:15 a.m.—Sun.	
NP	Charles Holland	KFI	11:00 a.m.—Sun.	
NP	Chautauqua Symphony	KFI	12:00 noon—Sun.	
NT	Vass Family	KECA	9:15 a.m.—Sun.	
NT	Swing Cavalcade	KECA	10:00 a.m.—Sun.	
NP	Our Musical Heritage	KFSD	5:00 p.m.—Sun.	
NP	Children's Friendship	KFSD	10:00 a.m.—Sun.	
NT	Agates White	KFSD, KTMS	9:00 a.m.—Sun.	
NT	Catalina Fun Quiz	KFN	2:00 a.m.—Mon.-Fri.	
NP	San Francisco Sym.	KECA	11:15 a.m.—Mon.-Fri.	
NP	Gentlemen Relax	KFI	9:00 p.m.—Tues.	
NT	What Would You Have Done?	KECA	4:50 p.m.—Wed.	
NT	Bob Edge	KNN	2:15 p.m.—Thurs.	
NP	Hold Onto Your Hats	KFNM, KVOE, KHJ	4:30 p.m.—Thurs.	
NT	Toronto Symphony	KVOE, KHJ	6:00 p.m.—Thurs.	
NT	This Our America	KECA, KFSD	7:00 p.m.—Thurs.	
NT	Antarctic Salute	KFSD	7:30 p.m.—Fri.	
NT	Adventures in Mythology	KECA	4:45 p.m.—Fri.	
NT	Opera	KEAC	3:00-5:00 p.m.—Sat.	
NT	Baseball	KEAC	8:15 p.m.—Sat.	
NT	Salute to Free Radio	KFNM, KVOE, KHJ	4:00 p.m.—Sat.	
NP	Pop Opera	KFNM, KVOE	5:30 p.m.—Sat.	

# SUNDAY Programs

JULY 28, 1940

### 8 to 9 A. M.

KFI—8, Bonnie Stewart, 8:15, Book of Books, 8:30, Wings Over America.  
 KNS—8, West Coast Church, 8:30, Salt Lake Tabernacle.  
 KHJ—8, Funny Papers, 8:30, Choir, 8:45, Canary Chorus.  
 KECA—8, Music Hall.  
 KFWB—8, News, 8:15, Morning Music, 8:30, Rescue Mission.  
 KMTR—8, Varieties.  
 KMTR—8, Swedish Hour, 8:30, W. B. Record, 8:45, Bob Shuler.  
 KEAC—8, Country Church, 8:30, Music.  
 KGFJ—8, Songs, 8:15, Strings, 8:30, Music.  
 KRKD—8, Requests.  
 KRKD—8, Concert Orch. 8:30, Mail Order Melody.  
 KGER—8, News, 8:01, Rev. Dowell, 8:30, Pacific College.  
 KFSD—8, Music Hall.  
 KGB—8, St. Paul's Choir, 8:15, Church, 8:30, Choir, 8:45, Church.  
 KFYD—8, Rev. Sales, 8:30, Church of Christ.  
 KTMS—8, Radio City Music Hall.  
 KDB—8, Jose Medina.  
 KVOE—8, Choir, 8:45, Chorus.

### 9 to 10 A. M.

KFI—9, Gordanaires, 9:15, Dr. Casseberry, 9:30, Silver Strinks.  
 KNS—9, Columbia Church, 9:30, March of Games.  
 KHJ—9, Judge Gardner, 9:30, Amer. Wildlife, 9:45, Food for Thought.  
 KECA—9, Red Cross, 9:15, Vass Family, 9:30, Al and Lee Reiser.  
 KFWB—9:30, Peter Potter.  
 KMPC—9, Young Orch. 9:15, News, 9:30, Swing.  
 KMTR—9, Spanish Hour.  
 KEAC—9, Liberal Catholic Hour, 9:15, Health Talk, 9:30, Music.  
 KGFJ—9, Pop Tunes.  
 KRKD—9, Concert.  
 KGER—9, News, 9:15, March Ahead of Time, 9:30, Revival, 9:45, Bro. Pearson.  
 KFSD—9, S. D. Churches, 9:15, Vass Family, 9:30, Reiser Orch.  
 KFI—9, Bible Questions, 9:30, American Wildlife, 9:45, Krueger Music.  
 KFYD—9, Waltz, 9:30, Music Box.  
 KFM—9, Artists' Hour.  
 KDB—9, March of Health, 9:15, McFarland Twins, 9:30, American Life.  
 KVOE—9, Health, 9:15, Orch. 9:30, Am. Wildlife, 9:45, Krueger Music.

### 10 to 11 A. M.

KFI—10, Southwest Serenade, 10:15, Physical Well Being, 10:30, Chicago Round Table.  
 KNS—10, What No Architect? 10:15, Salon Music, 10:30, News, 10:35, Swing, 10:45, Troubadours.  
 KHJ—10:15, Hiway Romance, 10:30, Palmer Concerts.  
 KECA—10, Swing Cavalcade, KFWB—10, Peter Potter.

KMPC—10, Swing, 10:30, Young Orch. 10:45, News.  
 KNS—10, Madame Reinhart.  
 KRKD—10, Concert.  
 KFOX—10, News, 10:15, Visitor, 10:45, I Am.  
 KGER—10, News, 10:05, Swing, 10:30, News.  
 KFSG—10:30, Aimee S. McPherson.  
 KFSD—10, Salute America, 10:30, Chicago Round Table.  
 KGB—10, Tucker Orch. 10:15, Romance of Hiways, 10:30, Palmer Concert.  
 KFYD—10, Music.  
 KTMS—10, Treasure Trails, 10:30, Silhouettes.  
 KDB—10, Wing & Alexander, 10:15, Romance of Hiways, 10:30, Palmer House Orch.  
 KVOE—10:15, Hiway Romance, 10:30, Concert Orch.

### 11 A. M. to 12 Noon

KFI—11, Charles Holland, 11:15, Hollywood Today, 11:30, Yvette, 11:45, Kaltenborn.  
 KNS—11, Symphony.  
 KDB—11, Wood Orch. 11:30, Sweet and Swing.  
 KECA—11, Swing.  
 KFWB—11, Peter Potter.  
 KMPC—11, Swing.  
 KMTR—11:30, Peter Potter.  
 KEAC—11, Church of Open Door.  
 KGFJ—11, Light Concert.  
 KFOX—11, Swing.  
 KGER—11, Pilgrim's Hour.  
 KFSD—11, Fred Bliss, 11:15, Foreign Policy, 11:30, Nat. Music Camp.  
 KGB—11, Wood Orch.  
 KFYD—11, First Methodist Church.  
 KTMS—11, V. Gomez, 11:15, Strinks, 11:30, Presbyterian Church.  
 KDB—11, All Saints Church By the Sea.  
 KVOE—11, Wood Orch.

### 12 Noon to 1 P. M.

KFI—12, Chautauqua Symphony.  
 KNS—12:30, Invitation to Learning.  
 KDB—12, Troubadours, 12:30, Nobody's Children.  
 KECA—12, Sunday Vespers, 12:30, Garden Club, 12:45, Basin St. Music.  
 KFWB—12, Peter Potter, 12:30, Jean Leonard.  
 KMPC—12, Samuel McKee, 12:15, Musicographs, 12:30, Light Classics.  
 KMTR—12, St. Brendan Choir.  
 KEAC—12:30, Music.  
 KGFJ—12:15, Dr. McCoy, 12:30, Concert.  
 KFOX—12, Swing.  
 KGER—12, News, 12:05, Club Acordano, 12:35, Music.  
 KFSD—12, Sunday Vespers, 12:30, Basin St. Music.  
 KGB—12, Bette Homes, 12:15, El Paseo Troubadours, 12:30, Nobody's Children.  
 KFYD—12:15, & Austin.  
 KTMS—12, Sunday Vespers, 12:30, News, 12:45, Basin St. Music.

## SUNDAY Program Highlights

A.M. Programs are shown in Light Face Type.  
 P.M. Programs in Black Face

### Variety

8:00—Radio City Music Hall, KECA-KFSD.  
 8:30—All Over America, KFI.  
 9:00—Red Cross, KECA.  
 10:00—Salute of America, KFSD.  
 10:15—Hiway Romances, KHJ-KGB-KVOE.  
 10:30—Chicago Round Table, KFI-KFSD.  
 12:30—Invitation to Education, KNS.  
 2:30—Gene Antry Melody Ranch, KNS.  
 3:00—Help Thy Neighbor, KFWB.  
 3:30—French Program, KMTR.  
 4:00—American Forum of Air, KHJ-KGB-KVOE-KDB-KFNM.  
 6:00—The Old Dr., KECA-KFSD-KTMS.  
 6:30—Signal Carnival, KFI.  
 7:00—Open Forum, KEAC.  
 7:30—Reported Missing, KMTR.  
 9:15—Env. Explorer, KECA.  
 9:15—Gov. Olson, KFWB.

### Drama

3:30—Ellery Queen, KMPC.  
 4:00—Columbia Workshop, KNS.  
 4:30—One Man's Family, KFI.  
 6:30—Cub Theater, KMPC.  
 7:15—Irene Rich, KFI.  
 7:30—Presses Hour, KFI.  
 8:30—Command performance, KHJ-KDB-KVOE.  
 9:00—Night Editor, KFI.

### Public Affairs—News

11:15—Foreign Policy, KFSD.  
 11:45—Kaltenborn, KFI.

4:55—Elmer Davis, KNS.  
 8:00—Walter Winchell, KFI.

### Outstanding Music

11:00—Charles Holland, KFI.  
 11:00—Columbia Symphony, KNS.  
 11:30—Nat. Music Camp, KFSD.  
 12:00—Chautauqua Symphony, KFI.  
 12:30—Basin St. Music, KFSD-KTMS.  
 12:45—Basin St. Music, KECA.  
 2:30—Cavalcade of Hits, KECA.  
 3:30—Fitch Bandwagon, KFI.  
 4:00—Summer Symphony, KECA.  
 5:00—Summer Hour, KNS.  
 5:00—Manhattan Merry-Go-Round, KFI.  
 5:30—Album of Familiar Music, KFI.  
 6:00—Hour of Charm, KFI.  
 6:05—The Old Dr., KHJ-KGB-KVOE-KDB.  
 7:30—Lido Club Ensemble, KVOE.  
 8:00—Ingewood Park Concert, KNS.  
 10:00—Phil-Harmonia, KECA.  
 11:15—Music You Want, KFWB.

### Sports—Comment

1:30—Pacific Coast League Baseball, KEAC.  
 8:30—Bill Stern, KTMS-KFSD.  
 9:00—Salute to Aces, KFSD.  
 10:15—Bowling Notes, KFWB.

### Quiz Programs

12:45—Orange County Quiz, KVOE.  
 2:30—Beat the Band, KFI.  
 3:00—Prof. Puziewit, KFI.  
 7:30—Prof. Askem, KFSD.  
 8:30—Take It, KNS.

KDB—12, El Paseo Troubadours, 12:30, Music for Sunday, 12:45, Chapel Quarter Hour.  
 KVOE—12, Troubadours, 12:30, Top Tunes, 12:45, Orange County Quiz.

### 1 to 2 P. M.

KFI—1, World Is Yours, 1:30, Heidt Orch.  
 KNS—1:30, Flow Gently Sweet Rhodim.  
 KHJ—1, Reynolds Orch. 1:30, Teagarden Orch.  
 KECA—1, Nick Harris, 1:15, Byrne Orch. 1:30, Looks at Books, 1:45, Voice of Hawaii.  
 KFWB—1, Concert, 1:30, Heronza Beach.  
 KMPC—1, General Facts, 1:15, News, 1:30, Betty Phillips, 1:45, Tropic Moods.  
 KMTR—1, G. Allison.  
 KEAC—1:30, Baseball.  
 KRKD—1, Blitz Quiz.  
 KFOX—1, Music.  
 KGER—1, News, 1:05, Music.  
 KFNM—1, Reynolds Orch. 1:30, Teagarden Orch.  
 KFSD—1, News, 1:15, Byrne Orch. 1:30, Voice of Hawaii.  
 KGB—1, Reynolds Orch. 1:30, Teagarden Orch.  
 KFI—1, News, 1:05, Kor Dog.  
 KTMS—1, Glen Island Orch. 1:30, Voice of Hawaii.  
 KDB—1:30, Stearney Orch.  
 KVOE—1, Reynolds Orch. 1:30, Lutheran

KFWB—2, Serenade, 2:30, Musical Comedy.  
 KMPC—2, Hawaiians.  
 KMTR—2, Special Events, 2:15, F. T. Curry, 2:30, Volney James.  
 KEAC—2, Baseball.  
 KGFJ—2, News, 2:45, Faith.  
 KRKD—2, Blitz Quiz.  
 KFOX—2, Salon Orch. 2:30, Wade Lane, 2:45, Rodionoff Orch.  
 KGER—2, News, 2:05, Music, 2:30, Long Beach Band.  
 KFNM—2, Tropical Serenade, 2:30, Thompson Orch.  
 KFSD—2, Hollywood Gossip, 2:05, Gray Orch. 2:30, Balboa Park Organ.  
 KGB—2, Rendezvous, 2:30, Thompson Orch.  
 KTMS—2, Edison Orch. 2:30, Cavalcade of Hits.  
 KDB—2, Rendezvous, 2:30, Harry James.  
 KVOE—2, Tropical Serenade, 2:30, Thompson Orch.

### 3 to 4 P. M.

KFI—3, Prof. Puziewit, 3:30, Bandwagon.  
 KNS—3, News, 3:30, Grenadier Band.  
 KHJ—3, Rendezvous, 3:30, From Germany, 3:40, Music, 3:45, Spanish Orch.  
 KECA—3, European News, 3:30, World's Fair Band.  
 KFWB—3, Help Thy Neighbor, 3:30, Stuart Hamblen, 3:45, Fiesta.  
 KMPC—3, Melodies, 3:15, Stage One, 3:30, Ellen Queen.  
 KMTR—3, Music, 3:30, French Hour.  
 KEAC—3, Baseball.  
 KGFJ—3, Helping Hand, 3:30, W. C. T. U., 3:45, Universal Quartet.  
 KFOX—3, Rainbow Trio, 3:15, Don Allen, 3:30, M. Hedikus, 3:45, Bronzemen.  
 KGER—3, News, 3:05, Harold Agal, 3:20, Long Beach Band.  
 KFNM—3, Rendezvous, 3:30, Romance of Hiways, 3:45, Shand Orch.  
 KFSD—3, Port of Call, 3:30, House of McGregor.  
 KGB—3, Serenade, 3:30, From Germany, 3:40, Music.  
 KTMS—3, White Tabernacle, 3:30, Fort Huacme Hr. 3:45, Nova Time.  
 KDB—3, Tropical Serenade, 3:30, Sigrid Schultz, from Germany, 3:45, Songs of the Southland.

A KVOE "MUST" for SUNDAY

## LUTHERAN HOUR

Lutheran Male Chorus  
 Inspirational Messages  
 by Dr. Walter A. Maier

1:30 p. m.

### 2 to 3 P. M.

KFI—2, Gordon Orch. 2:30, Beat the Band.  
 KNS—2, Concert Orch. 2:30, Melody Ranch.  
 KHJ—2, Tropical Serenade, 2:30, Thompson Orch.  
 KECA—2, Catholic Program, 2:30, Cavalcade of Hits.

Programs and time listings on these pages are supplied to "Radio Life" by the radio stations shown, and are carefully checked prior to going to press. Inaccuracies in these columns are usually the result of last minute changes by the broadcasting studios.

## He Came, Sang, and Won Fame In a Night

Charles Holland's good deed for war sufferers today is paying him undreamed of dividends.

Few people heard of Holland, a young Negro tenor from Norfolk, Virginia, until recently he went on the air as soloist with the Hall Johnson choir to raise money for war relief on a recent Hollywood Red Cross mercy broadcast. The moment he sang his first note, Hollywood sat up and took notice.

Overnight, he was hailed as a sensation.

This week NBC Artists Service announced signing of Holland to a contract for radio, and the concert stage.

Holland has been with the Hall Johnson choir since 1932 except for one three-year period when he thought he could do better as a crooner with Fletcher Henderson.

It was Hall Johnson who detected what he considered real genius in young Holland and took him to the famed operatic teacher, George LaPeyre, in New York.

★ ★ ★

### KATE CONTRACTED TO 1943

Kate Smith's radio contract, which still has a year and a half to run, has been extended on a non-cancellable basis until January 1, 1943, it was announced Tuesday, July 2.

## The Cover Girl

On Mondays, Wednesday and Fridays, 15 minutes after noon, a large section of Pacific Coast radio listeners go "word hunting." Their hunting is part of a program that is on KECA on days and hour mentioned. Far in their van is a slip of a beauty who propounds for them most of the lexicographic problems the program brings up. She is Betty Stulla, one of the few young ladies who may now be numbered among the first families of Radio. Not so much is she to be so considered because of years in the profession, but because both she and her husband, Billy, top-flight announcer, started their income earnings and mature life in radio. Betty's from Denver where, at 17, she went to work for KOA as staff writer and actress. She's been in the Southland fifteen months. In that time she and Billy have accumulated a San Fernando Valley home. There she mothers a three-year-old child, a donkey, a St. Bernard, a rabbit, a duck and a turtle, when she is not turning out a good acting job for KFI-KECA and giving away dollars for words on her latest program.

## New Romance Interest Is NBC Walker

Bob Walker, handsome and only 21, is the new "romantic interest" for listeners to Columbia network's "Myrt and Marge" which is heard Mondays thru Fridays. (KNX - CBS, 12:15 to 12:30 p.m. PST).

Cast in the role of Tad Smith, Marge's new heart throb, he brings to the CBS dramatic series a background of theatrical experience that includes work in three motion pictures, in his own stock company and on Broadway.

A native of Salt Lake City, Bob discovered his dramatic talents in high school. He won scholarships to the Pasadena Playhouse for three successive years and was twice given the Best actor award by the State of California. Later, after attending the American Academy of Dramatic Arts in New York City, he played in several Broadway productions before forming his own stock company and playing in the movies.

★ ★ ★

### LANDLORD'S BAD GUESS

When Freeman Gosden and Charles Correll (Amos and Andy) first started in radio work more than 15 years ago, their Chicago landlord refused to give them a lease on an office because he was "afraid they wouldn't last."

KVOE-3, Rendezvous. 3:30, From Germany. 3:45, Orch.

### 4 to 5 P. M.

KFI-4, Bishop & Gargoyle. 4:30, One Man's Family.  
 KNX-4, Columbia Workshop. 4:30, Foster Orch. 4:55, News.  
 KHJ-4, American Forum.  
 KECA-4, Summer Symphony.  
 KFNB-4, Selvin Orch. 4:30, Marimba Magic. 4:45, Stuart Hamblen.  
 KMPC-4, H.M.S. Richards. 4:30, News.  
 KMTR-4, John Brown. 4:30, News Reel. 4:45, Eventide.  
 KFAC-4, Baseball.  
 KGFJ-4, News. 4:15, Studio Party. 4:30, Concert.  
 KGB-4, Concerts. 4:15, Rede-heaver. 4:30, Fireside Church.  
 KGER-4, News. 4:05, Story Teller. 4:30, Fiesta.  
 KFXM-4, Amer. Forum of the Air.  
 KFSD-4, Sunday Concert. 4:45, Voices of Yesterday.  
 KGB-4, American Forum.  
 KFVD-4, Jack the Bellboy.  
 KTMS-4, Symphony.  
 KDB-4, American Forum of the Air.  
 KVOE-4, American Forum.

### 5 to 6 P. M.

KFI-5, Manhattan Merry-Go-Round. 5:30 Familiar Music Album.  
 KNX-5, Summer Hour.  
 KHJ-5, Revival.  
 KECA-5, Church Program. 5:30, Organ.  
 KMPC-5, Stardom Stairway.  
 KMTR-5:15, Ethel Hubler. 5:30, Martin Luther Thomas.  
 KFAC-5, Baseball.  
 KGFJ-5, American Legion.  
 KFOX-5, Mother & Dad. 5:30, Kingdom Temple.  
 KGER-5:30, Melodies.  
 KFXM-5, Old Fashioned Revival.  
 KFSD-5, Musical Heritage. 5:30, Organ.  
 KGB-5, Revival Hour.  
 KFVD-5, Tempo Moderne. 5:30, Waltz.  
 KTMS-5, Music. 5:30, Organ.  
 KDB-5, Old Fashioned Revival.  
 KVOE-5, Revival Hour.

### 6 to 7 P. M.

KFI-6, Hour of Charm. 6:30, Care-free Carnival.  
 KNX-6, Art Baker. 6:15, Clark Ross. 6:30, Public Affairs.  
 KHJ-6, News. 6:05, Symphony Hr.  
 KECA-6, Goodwill Hour.

KFWB-6, News. 6:15, Strollin' Tom. 6:30, Curtain Cull.  
 KMPC-6, Prayers Answered. 6:15, Rhythm Makers. 6:30, Cub Theatre.  
 KMTR-6, Waltz. 6:30, Theatre Group.  
 KFAC-6, News. 6:15, Music. 6:30, Salvation Army.  
 KGFJ-6, News. 6:15, Salon Music. 6:30, Hits-Hits.  
 KRKI-6:45, News.  
 KFOX-6, News. 6:15, Allen Orch. 6:20, Beauty Talk. 6:25, Music. 6:30, Hit Time. 6:45, Walsh Orch.  
 KGER-6, News. 6:05, Frank Wells. 6:45, Italian News.  
 KFXM-6, A. P. Bulletins. 6:05, Symphonic Hour. 6:30, News.  
 KFSD-6, Goodwill Hour.  
 KGB-6, News. 6:05, Symphonic Hr.  
 KFVD-6:30, Colored Revue.  
 KTMS-6, Good Will Hr.  
 KDB-6, Associated Press Bulletins. 6:05, WGN Symphonic Hour.  
 KVOE-6, Symphonic Hour.

### 7 to 8 P. M.

KFI-7, World Is a Stage. 7:15, Irene Rich. 7:30, When Presses Run.  
 KNX-7, Musical Game. 7:25, News. 7:30, Jurgens Orch.  
 KHJ-7, Answer Man. 7:15, McFarland Twins. 7:30, Hancock Ensemble.  
 KECA-7, Chapel Quartet. 7:15, Chansonette. 7:30, Rocky Melodies.  
 KFNB-7, Texas Lewis. 7:30, Reported Missing.  
 KMPC-7, Sing with Band. 7:30, News. 7:45, Melodies.  
 KMTR-7, Bob Shuler.  
 KFAC-7, Open Forum.  
 KGFJ-7, Sonnet Hour.  
 KFOX-7, Music. 7:15, Owens Orch. 7:30, Anson Weeks. 7:45, Organ.  
 KGER-7, News. 7:05, Cnemania. 7:30, Music. 7:45, Al Williams.  
 KFSD-7, Aimee S. McPherson. 7:15, Junior G-Men. 7:30, Prof. Askew.  
 KGB-7, Answer Man. 7:15, McFarland Twins' Orch. 7:30, Hancock Ensemble.  
 KTMS-7, Dance. 7:30, Rocky Mt. Time.  
 KDB-7, Answer Man. 7:15, Reisman Orch. 7:30, Hancock Ensemble.  
 KVOE-7, Semi-Civvie. 7:15, Dance Orch. 7:30, Hancock Ensemble.

### 8 to 9 P. M.

KFI-8, Walter Winchell. 8:15, Parker Family. 8:30, News. 8:45, General Fact.

KNX-8, Inglewood Park Concert. 8:30, Take It Or Leave It.  
 KHJ-8, Once Over. 8:15, Pastor's Study. 8:30, Command Performance.  
 KECA-8, Dance Orch. 8:30, Sports Newsreel. 8:45, Bookman's Notebook.  
 KFNB-8, Dr. MacLennan.  
 KMPC-8, News. 8:15, Concert Hall. 8:30, Malneck Orch. 8:45, Wings Over Jordan.  
 KMTR-8, Floyd Johnson.  
 KFAC-8, Open Door Church.  
 KGFJ-8, News. 8:15, Exploring Urges. 8:30, Night Justice.  
 KFOX-8, Christian Science.  
 KGER-8, News. 8:05, Aubrey Lee.  
 KFSD-8, Owens Orch. 8:30, Bill Stern. 8:45, Moments of Melody.  
 KGB-8, White Temple. 8:30, Horlick Orch. 8:45, Magazine Man.  
 KTMS-8, St. Francis Hotel. 8:15, Amer. Riviera. 8:30, Bill Stern. 8:45, Fields Orch.  
 KDB-8, Dance Orch. 8:15, Pastor's Study. 8:30, Command Performance.  
 KVOE-8, Dance Orch. 8:15, Pastor's Study. 8:30, Command Performance.

### 9 to 10 P. M.

KFI-9, Night Editor. 9:15, Shelton Orch. 9:30, Ravazza Orch.  
 KNX-9, Garber Orch. 9:30, Aguilar Orch. 9:45, News.  
 KHJ-9, News. 9:15, Voice of Prophecy. 9:45, Pancho Orch.  
 KECA-9, Shelton Orch. 9:15, University Explorer. 9:30, Sanctuary. 9:45, News.  
 KFNB-9, L. A. Civic. 9:15, Gov. Olson. 9:30, News. 9:45, Ballards.  
 KMPC-9:45, Chapel Quartet. 9:30, Viennese News. 9:45, News.  
 KMTR-9, Travelogue. 9:15, Special Events. 9:30, Hawaiians. 9:45, Merry-Go-Round.  
 KECA-9, Elliot Fisher. 9:30, Glorious Hope.  
 KFNB-9, News. 9:15, Let We Forget.  
 KFOX-9, News. 9:15, Gov. Olson. 9:30, Swing Ding. 9:45, Frank Christy Orch.  
 KGER-9, News. 9:05, Rev. Ivie. 9:30, Tuckin' In.  
 KFXM-9, News. 9:15, Voice of Prophecy. 9:45, Pancho Orch.  
 KFSD-9, Call Centre Races. 9:30, Sanctuary. 9:45, News.  
 KGB-9, Newsreel. 9:15, Voice of Prophecy. 9:45, Pancho Orch.  
 KTMS-9, Ambassador Orch. 9:15, Concert Hall. 9:30, News. 9:45, Novatime.

KDB-9, News. 9:15, Voice of Prophecy. 9:45, Pancho Orch.  
 KVOE-9, News. 9:15, voice of Prophecy. 9:45, Music.

### 10 to 11 P. M.

KFI-10, News. 10:15, Bridge to Dreamland.  
 KNX-10, Jurgens 10:30, Busse Orch.  
 KHJ-10, Anaheim Orch. 10:30, Howard Orch.  
 KECA-10, Phil-Harmonia.  
 KFNB-10, Art Tatum. 10:15, Bowling Notes. 10:30, Dancin'.  
 KMPC-10, Gordon Singers. 10:15, Hawaiians. 10:30, Raquel Nieto. 10:45, Three Kings.  
 KMTR-10:15 Lopez Orch. 10:45, Special Events.  
 KFAC-10, Melody Hour.  
 KGFJ-10, News. 10:30, Dreamer.  
 KFOX-10, Music. 10:15, Anita Boys. 10:30, Island Music. 10:45, Hamilton Orch.  
 KGER-10, News. 10:15, Gaucho Or. 10:30, Records. 10:45, Dance.  
 KFXM-10, Anaheim Orch. 10:30, Howard Orch.  
 KFSD-10, Esther Stuart.  
 KFNB-10, Harber Orch. 10:15, Bridge to Dreamland.  
 KGB-10, Anaheim Orch. 10:30, Howard Orch.  
 KFVD-10, Jack the Bellboy.  
 KTMS-10, Florentine Orch. 10:30, Martin Orch.  
 KDB-10, Anaheim Orch. 10:30, Howard Orch.  
 KVOE-10, Anaheim Orch. 10:30, Howard Orch.

### 11 to 12 Midnight

KFI-11, News. 11:15, Nottingham Orch. 11:30, Sandman.  
 KNX-11, News. 11:15, Fitzpatrick Orch. 11:30, Strand Orch. 11:55, News.  
 KHJ-11, Mojica Orch. 11:30, Hawaiians.  
 KECA-11, Organ.  
 KFNB-11, Gypsy Caravan. 11:15, Music You Want.  
 KMPC-11, Swing Quiz.  
 KMTR-11, Melody Lane.  
 KFAC-11, Music.  
 KGFJ-11, News. 11:15, Concert.  
 KFXM-11, Mojica Orch. 11:30, Nichols Orch.  
 KGER-11, Harmony Sons.  
 KFSD-11, Nottingham Orch. 11:30, Kentucky Sandman.  
 KGB-11, Mojica Orch. 11:30, Hawaiians.  
 KTMS-11, Floyd Wright.  
 KDB-11, Mojica Orch. 11:30, Hawaiians.  
 KVOE-11, Mojica. 11:30, Hawaiians.

## Ex-Laboratory Technician

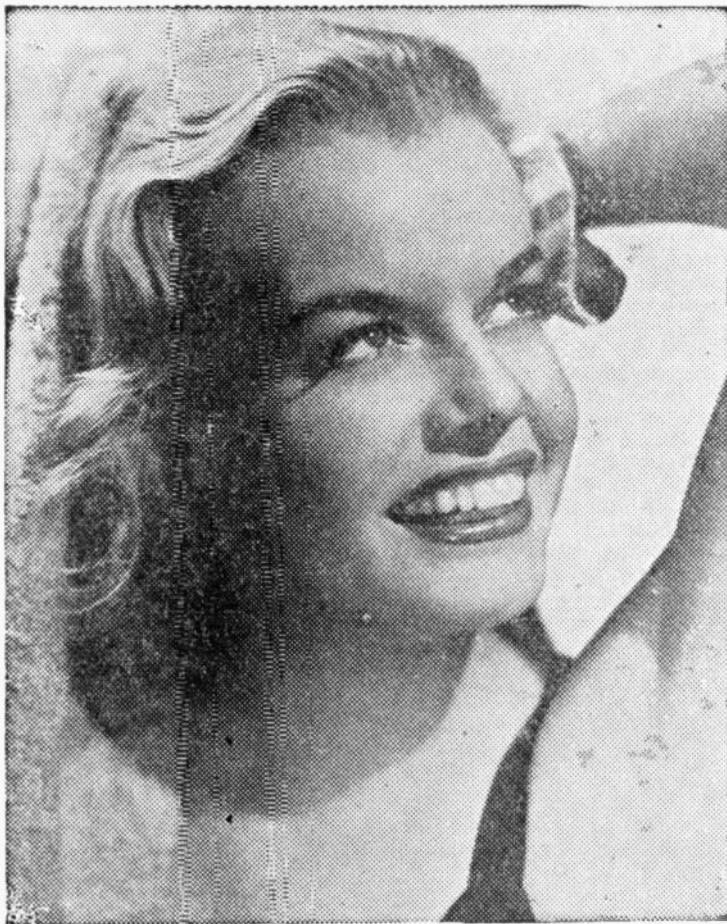

Eileen Palmer, who has just been awarded the leading role of Marcia Schultz in the NBC-Red Network hillbilly serial, "Li'l Abner," was working as a laboratory technician in her home town, Portland, Ore., when a friend persuaded her to take an audition which launched her on a radio career. Photogenic as they come, blond, fair and green-eyed, Miss Palmer is now heard on "Li'l Abner," "Girl Alone," and "Home Town" from NBC Chicago studios.

## CENSORS AND FACTS

French Blunders Beat Nation,—Taylor

Arduous at any time, more than arduous in these critical times, is broadcasting of European news to this country. Graphically illustrated was this statement this week by Edmond Taylor, CBS correspondent in France.

For Radio Life Readers Broadcaster Taylor gave highlights of difficulties met in following the French Government as it scurried ahead of advancing Nazi Legions, desperately seeking a place to light and conduct affairs of a country soon to be without affairs to conduct.

Coupled with the difficulties of war time censorship was the job of getting bewildered French officialdom to cooperate with American broadcasters, as well as working with makeshift emergency equipment.

"In Bordeaux and Tours, facilities were primitive, to say the least," Tay-

lor declared in an interview at Columbia's headquarters. "In Tours we could not even get a time check and when Eric Sevareid (chief of the CBS Paris bureau) and I protested to an unsympathetic French engineer he pointed to a kitchen clock on the wall of the improvised studio and said, 'What's the matter with that?'"

"In Bordeaux, we used a reasonably well appointed French studio but in the general confusion we were left to shift for ourselves. The night that the Reynaud government fell, Sevareid and I, after a wild dash without headlights through a mile of winding, inky black streets arrived panting in the studio and announced we had a flash for America.

"The studio engineer said it was all right with him, but there was a lady playing the mandolin to South America and she was to be

on for another fifteen minutes. We burst into the studio and, after an acrimonious argument which was probably heard all around the world, persuaded the indignant musician to yield us the microphone.

"On the other hand, the radio censors somehow evaporated in the general confusion, the authorities simply forgot all about us, and for three days we were able to go on the air whenever we liked and say anything we pleased."

Rumors about Balbo's assassination were due entirely to methods employed by Italian censors, according to Taylor, who explained:

"Actually there was no mystery about Balbo's death. He was shot down by a British fighter several days before his death was announced. The Italian censorship suppressed the news as long as it dared and then, to cover up this suppression, announced that Balbo had just been killed.

"This gave the British propaganda experts a wonderful opening. They knew perfectly well what had happened. But they were able to say quite truthfully that no British planes had flown over Libya on the day that Balbo, according to the Italian news, had been killed. It was a very effective attack in the propaganda war and the Italians had no defense because they could not bring themselves to admit they were covering up unfavorable news.

"Of course that was just an incident in the war between England and Italy but the blunders of the French censorship had a direct and important role in the downfall of France. French censorship was so fantastic that many of the American correspondents suspected one or more of the French censors were fifth columnists deliberately working for the enemy."

Taylor, author of the widely acclaimed book, "Strategy of Terror," expose of Nazi fifth column methods, arrived here last Saturday for Columbia network duties on this side of the Atlantic.

★ ★ ★

## Swell Head No Asset In Making Radio Start

If you think you're dramatically "gifted" you'd better give up and start all over if you want to be an actor, advises Karl Weber who plays the leading male role in the *Woman in White*, broadcast Mondays through Fridays at 8:00 a. m., PST, over the NBC-Red Network.

No art is a gift, he maintains. But he will grant that certain basic attributes are essential.

"Given intelligence, a persistent curiosity concerning human nature, a tendency toward exhibitionism almost anyone can become an actor," is Weber's way of putting it. Also, a gift for mimicry may be an asset, as may good looks and a good voice. Beyond these the art of acting must be learned."

For the embryonic radio actor, Weber recommends, particularly, a course in muscle and breath control, voice control, study of emotion, together with every phase of acting technique.

# KINDLY 'DR. CHRISTIAN'

Jean Hersholt Throws Light On Self

"Oh, Doctor! May I speak with you a moment?"

In this one sentence Hollister Noble, publicity staff-man for CBS, illumined the principal figure of "Dr. Christian."

That figure was hurrying by to rehearsal on the stage of CBS' little theatre. It was a figure best described by saying it is "shortish-tall," surmounted by a thatch of graying hair and a head whose face was round, and in which deeply blue eyes glistened with a constant humor. The stocky, yet not short body, had an earthily solid quality about it. One felt its compact independence and self-reliance. Now the face turned toward us in the wings of the theatre and the sturdy legs, propelling the figure onto the stage where waited Rosemary DeCamp and other cast members, slowed their gait. A thick-lipped mouth opened and blue eyes, momentarily blinking against the wing lights, widened in recognition.

"In an hour, please boys! I am late."

In his dressing room Jean Hersholt weighed the question which I had chosen to break the ice.

"Have I a formula for life?" His voice was slow, soft and deliberate. He knocked ash from an old pipe and settled back in his chair. "No, I don't think I have." His lips curled in a thoroughly human grin. "But, I suppose, that means that I must have one." He tapped himself vigorously over the heart. "All right! Say I have a formula. Put it this way: No man or woman is worth his or her salt who is not sincerely interested in making life better for others. We emphasize too much what we as individuals are going to get, or which we should get, out of life. Too often we miss the point of living, which is that happiness for the individual can be possible only when the individual has tried to bring happiness to others."

He said this with a kind of ferocity that made me smile.

"Yah," he pushed on. Now that he was started a slight Danish accent marked his speech, "here's a formula. You may think it is 'corny'—but I can't help that. I believe with all of my heart that whatever good or bad a person does in life is bound to come back to them."

Corny? Perhaps. But, it certainly fits the young Danish actor who landed in America in 1912 and started to carve out the career that has been watched by millions since. Jean Hersholt is kind; but his kindness isn't sticky, self-seeking or ostentatious. It is a quality that must well up from a just heart and mind. Hersholt has struggled with life. He has seen how rotten it can be at times, how terribly it can be reflected in the thousand and one sins of humanity, and how trying it can be at times. He decided early, he said, that there were but two choices of life for anybody. One was to kick out in the

struggle for survival and let the devil take the hindmost. The other was to be part of fellowship and to exert oneself in that part. He chose the latter.

His exertions today encompass presidencies of the Motion Picture Relief Fund, an old people's Home, Board memberships on AFRA (American Federation of Radio Artists) and the Screen Actors Guild. Besides he spends long hours in behalf of the profession's tubercular home at Lake Saranac, New York.

"Doctor" fits Hersholt. In "Dr. Christian" he plays the part of an old country Doctor who muddles through for his sometimes ungrateful patients. Hundreds listen to the program. They are sure that "Dr. Christian" can help them. So they write to Jean Hersholt. He cannot, and, of course, doesn't give medical advice. Nor does he give other advice begged for by unhappy persons who have listened to the charm of a soothing voice of a mythical "Doctor" going his rounds about a mythical countryside. "Doctor" Jean Hersholt is, a professional practitioner of service to life, with a creed of conduct that is as refreshing as dew-drenched clover on a rural morning.

**"Live in a way that gives good meaning to others besides yourself."**

Jean Hersholt believes in America. When I asked him to comment upon world conditions his voice came out on a strange note of commingled bitterness and joy.

"In Europe a fluid fire has choked out the lungs of decently organized life. It has burned to a crisp the civilization that life has tried to make.

**"In America we should realize we are custodians of world morality and spirituality. Every father and mother, son and daughter of America, must realize the responsibility they bear to civilization by being Americans."**

"Should we send men to fight overseas?"

"No," he said, slowly. "Being from Denmark I feel bad about what has happened there, but to send our youth to die on European battlefields—no, I do not like that. Better we come to realize that here we have much to defend. Let us prepare to defend it. Let us be strong in armaments and in strength to fight for that for which the people of the world now cry out, 'Democracy!' in time, the rest of the world will sober up, look to us and come to us for a design for life. This is our responsibility. Defend what we deem precious if we must, but defend it so that a sick world may, in its moment of disillusionment and waking, come to us to be made well again."

In Radio's mythical world Jean Hersholt may deal out imaginary pills and tablets, bring non-existent cures into non-existent surroundings; but, in the practical world of



**NEW TO US**—Petit Paris-on N. Western. A breath of old FRANCE, oil cloth table covers, etc., excellent moderate table D'hote avec vin rouge ou blanc.

**BILLY Jordan's "Bar of Music"** on Beverly near the Hollywood Ballpark—features two hot pianos from Miami Beach.—Sue Barker's new Everglades ROOM at the Barker Hotel—you enter the lounge via "Mint Julep Lane"—yes, real mint borders the walk.

**MATTY MALNECK MELTS THEM**—with the Octette—At the opening Wednesday p.m. of Matty Malneck out Victor Hugo Way MATTY wowed the sophisticates with his so called little band—eight in the group—the Gershwin arrangements and the William Tell number are terrific—catch them over KMPC 8:30 p.m. nightly.

**JUST PLAIN GOSSIP**—Rumor has it Kay Kyser and Ginny Sims are more than just pals—the story persists they have already visited the preacher man—Saw Eddy DUCHIN 'hands across the table' with Jane Pickens at the Beverly Brown DERBY—looks like the real thing.

**COCONUT GROVE, AMBASSADOR**—Eddy Duchin—If you like top piano leading.

**WILSHIRE BOWL**—Gus Arnheim—Smooth arrangements by a past master of all the tricks.

**CASA MANANA**—Jan Garber—Going great.

**CASINO GARDENS**—Return of Ray Pearl.

**PERINO'S SKY ROOM**—Sweet string for dancing—Alberti and His Continental Trio.

**ZAMBOANGA**—Three well-grouped Hawaiian Strings.

**FLORENTINE GARDENS**—Daryl Harper—Excellent Rhythms.

**ROSELAND ROOF**—Ray Stillwell from Hotel Astor.

**TOPSY**—Hal Howard—New but very solid.

**BILTMORE BOWL**—Rudy Friml Jr.—Certainly a chip off the old block—contract extended.

**VICTOR HUGO**—Matty Malneck's Smooth Sophistication—Melodically speaking.

**ZENDA BALLROOM**—Jack Drum—Has been there three years.

**EARL CARROLL'S**—Manny Strand—Swell all around music.

**CAROLINA**—Dick Jurgens.

**OUR FIRST BREAK** to you members of the LAMPLIGHTERS Club will be "Lampighter Night" at the Casa Manana Tuesday, July 30th; all holders of Lampighter Club Cards will be admitted free (plus 10 cents Govern. tax) your chance to see the dancing Velascos, dance to genial Jan Garber's top music—see and hear those famous 'SMOOTHIES'—If you are not a LAMPLIGHTER—just send us your name and address—adios.

everyday living this is a "Doctor Christian." He's Jean Hersholt, practitioner of good thinking and good-will.

# BABES ON AIRWAYS

## Kids Quiz Shows Up Adult Intelligence

A storm is brewing on the National scene. It may bring into clashing contest, more bitter than the most partisan political battle, proud parents of America's great cities.

In the threatened impending warfare between cities Los Angeles, with the finest school system in the land, may be called upon to defend its reputation against Chicago.

**And little children shall lead them; little children who pack more efficiency in their baby brains, than many an adult who prides himself on 'arning.'**

It may all come about as the result of the Radio program "Quiz Kids" (6:30 p.m., Fridays, KFI). Out-experting the experts the 'Kids', whose program originates in and is confined to Chicago, are challenging the as yet undetermined intelligence of 'kids' in other towns. At the same time they affront that very certain characteristic of American community life called "Pride of the Old Home Town." And, on the tempest this affront is blowing up will ride the legions of parents who will not take even implied insults calmly. We may yet hear in the comparative quiet of America, now only disturbed by the soft dulcet cooing of the Vote-Hunting Candidate, the anguished cries of proud men and women:

**"Our Kids must be given a chance."**

**"Our girls and boys have more sense to the ounce of gray matter than the kids of twenty Chicagos, Philadelphias, New Yorks and New Orleans wrapped into one."**

You may have always thought it was "A bird in the hand is worth two in the bush." But, the truth of the old adage is: "A bird in the hand is worth two in the air." Imagine the red faces of indulgent adults who heard a Chicago youngster give this quotation. The adults smiled and smirked good naturedly at such childish 'ignorance.' A week later they 'burned' with embarrassment as the youngster came back with books to offer five hundred years of proof that his quotation was right and their idea of it wrong.

The 'Kids' taking part range in years from 6 to 17. And in the lower bracket there is displayed oftentimes a knowledge of current events and oddities of information that put their elders to shame.

For example:

"What policy in international affairs, linked to declining trade indexes, is generally credited with the present European crisis?"

Makes you blink, eh? Wrinkle the old brows, elders! If it stumps you just think of 7-year-old Gerard Darrow, the baby 'John Kieran' of the Show. Baby Gerard's face took on a hurt expression. He pouted and glared. He fidgeted around. He made a face at the grinning audience and then piped:

**"It was the appeasement policy of Mr. Chamberlain of England."**

Quiz Master is one Joe Kelly. Mr. Kelly has learned not to spare the intellectual rod. In fact he has grown to take an almost sadistic delight in flailing it across the sensitive and immature minds of his little rascals. He has learned not to take them casually.

There was the night smart-cracking Joe Kelly posed this one to Van Dyke Tiers, 13, the wide-mouthed intellectual of the group:

**"The aberrated assassin was a dumb-bell and resuscitated his victim. Spell it, Van Dyke."**

It was spelled. A minute later Mary Anderson, bored with Mr. Kelly and his naive questions, smartly whipped out in answer to a question in identification of Dorothy Lamour's publicity signature:

**"It's a sarong and it's Miss Lamour's mainstay."**

Believe it or not, the responses the kids make to some question-positors often have made the popular 'Information, Please' look as elementary as a Kay Kyser musical questionnaire.

Made up of children entirely, the program is not for kid's ears. In fact, there is some argument that it is not for adult ears, either. It has been held that adults are too limited in intelligence to really enjoy the show.

Maybe.

**"In addition to the apertyx what other living creature has aperient proclivities?"**

**"What's proclivities?"** sighed little Gerard, while the grownup audience pondered 'apertyx' and 'aperient.' Apparently those words were ducky for Gerard.

Joe Kelly flourished a bit.

**"Proclivities . . . ? Well, ahem . . . I'd say it meant 'disposition' or let us say 'habit,' or, perhaps . . ."**

Gerard looked disdainful. **"It's okay, Mr. Kelly. I got it. It could be a trap door spider. It makes and lives its life in a passageway or aperture . . ."**

Chicago started the "Kid's Quiz." It must remain for other cities to take Chicago to the juvenile 'cleaners.' And expert opinion has it that of all California places, Los Angeles, with a school child intelligence rating above the American average, must be the logical city to dust off arrogant Chicago.

**So, how's about it, Los Angeles. How's about it, Mrs. Elizabeth Goudy, radio director for County schools, and all others concerned?**

## The Children's Hour



NBC's new daily hour of supper-time radio entertainment for children, incorporating four 15-minute programs, is designed to meet the interests of a wide variety of children. Going around in clock wise fashion, are Robert Monroe (upper left), author of "Rocky Gordon"; Malcolm Claire; Irene Wicker; and young Gerald Holland, who plays the title role in "The Story of Bud Barton."



**RADIO LIFE LINES \* Buck Hathaway**

**Irony of Destiny Note:** One hundred years or thereabouts a laddie named Bonaparte made a wise crack on Elba. He said: "The right to life and to happiness is the one quality of humanity that may not be denied, even by a concept of might." Last week a chap called "Hitler" pushed the following CBS programs off the air. At 9 CBS' "The Goldbergs" (Tie that if you can), at 9:15, "The Right to Happiness" and at 9:30, "Life Can Be Beautiful." . . . The sound you heard was Napoleon wrapping his shroud closer about him.

\* \* \* \*

**Pieces of String and Bits of Glass:** Edmond Taylor, CBS newsmen out of St. Louis, has borned "Strategy of Terror," drama-record of "psychological war" . . . Frances Langford will co-star the "Star Spangled Banner" in an RKO short out soon. . . . Bob Hope's an honest fellow. He gives complete credit for personal appearance success to Radio. . . . Reason: Everywhere that Bobby went audiences radio-quipped at him gags that made-im famous. . . . Virginia Carpenter's to be permanent fixture with Al Pearce on account of sponsor pleasing. . . . Dr. Alfred Adler recently paid "Voice of Experience" compliment by saying the Voice "gives away what psychiatrists charge fees for." . . . Note for Nurses: Ann Shepherd, "Joyce Jordan" of "Girl Interne," will appear in medical "whites" on cover of September "Journal of Nursing." . . . Dave (Hobby Lobby) Elman is on way to Coast to direct "Contact" in the new CBS "Forecast" series. . . . Dave Berger (Fashions for Men on Hollywood Boulevard near Cahuenga) is one of the town's most charming business men . . . and among the fairest . . . a man with a heart . . . sold out three paying businesses to locate in Southern California so that an "Apple I" son could find relief from asthma. . . .

\* \* \* \*

**Strike Up the Bands:** The Building going up across from Earl Carroll's is the "Palladium" (name in classical antiquity stands for the image of Pallas or the citadel of Troy). Into the Palladium (which also means "safeguard"; but, from what we don't know unless it is bad entertainment) will after opening come Kay Kyser, Artie Shaw, Glenn Miller and other top tooters. . . . Remotes will be handled by CBS. . . . Which reminds: Jan Garber gates Casa Manana August 15 and in comes Jimmie Lunceford.

\* \* \* \*

**Answers to Letters:** J. B. F.: "It was Vladimir Brenner, NBC musician, whose piano recordings sounded like Rachmaninoff and Rubenstein. . . ." Arnold Gregg: . . . "Bob Trout, CBS newsmen was broadcasting political events when Charles Curtis was Vice Prex of U. S. . . ." Esther Roberts: . . . "Yes. Frances Langford and Kenny (Make Believe Island) Baker are writing a Manual on Mike Technic for singers. . . ." Franklin Davis: "Don't fall for that stuff, Franklin. The head of that station is widely known for shoddy dealings. . . . His only interest is in 'interest.' . . ." John Carlin: "Sorry to have to disappoint you, but Kay St. Germaine will be bridaled on or about August 10 with Jack Carson, Signal Carnival MC, second princpal in the pairing. . . ."

\* \* \* \*

**Notebook Reminders:** John Heistand is Kay Kyser's announcer, replacing John Conte who Warner screen tests. . . . Charles Holland (recent column mention) ploughs on. . . . NBC is sustaining him in own shop, he has a picture contract and on October 28 moves into Town Hall. . . . Jack Creamer, for three years with NBC, is now assistant to Nat Wolf who has opened his own agency to handle Radio stars, after years with Selznick. . . . Nell Cleary, NBC autobiographer of personalities. . . . She's done upwards of six-hundred stories on Radio greats and near-greats, and can give highlights from each as easy as easy. . . . Page Helen Wood. I've a letter for you from an old childhood pal back in Harriman, Texas. If you want it call me for lunch. . . . To Virginia Lindsay. If it comes on Wednesday I am taking you to dine. . . . On any other day you take me. . . . I'm busy Wednesdays. . . .

\* \* \* \*

**Week's Diplomatic Hostess Note:** Gale Page entertains a lot but doesn't believe in cliques. People don't click that way, she says. Consequence she invites only radio folks one evening, motion pix another, etcetera. . . . If they want to talk shop Gale sees to it the proper "tools" are around. . . .

**WINS MOVIE JOB**

Dick Nelson, man of many voices, won a movie job after his appearance on NBC's Signal Carnival last week. He was picked to be the "voice" for a new cartoon character.

**TED WEEMS AFTER RECORD**

Ted Weems and his "Beat the Band" crew are a much traveled lot. Weems has broadcast his NBC program from six states in six months and is still going strong.

**Versatile And Busy One**



Jone Allison, lovely young dramatic actress, may be heard in as many as nine NBC-Red Network shows in a week: She is heard twice, including the repeat broadcasts, as Henry Aldrich's sister Mary in "The Aldrich Family," twice in "Lincoln Highway" and frequently in "Light of the World." Jone was winner over a field of 150 girls in an audition for the role of Mary Aldrich.

**Idea Man**



Gary Breckner, who is heard Mondays through Fridays on KNX-CBS at 11:15-11:30 A. M., from Santa Catalina Island where he conducts his "man in the street" interviews (Note: this is a new time, formerly heard at 1:30-1:45 P. M. PST).

## MONDAY Program Highlights

A.M. Programs are shown in Light Face Type; P.M. Programs in Black Face

### Variety

8:30—Johnny Murray, KFI.  
9:15—Between the Bookends, KECA-KFSD-KTMS.  
10:30—Views and Reviews, KECA.  
2:45—Kate Smith Speaks, KNX.  
3:45—Chef Miami, KMPC.  
6:30—Burns-Allen, KFI.  
7:00—Amos 'n' Andy, KNX-KMPC.

### Drama

9:45—Short, Short Story, KNX.  
6:30—Blonde, KX.  
8:00—American Challenge, KFI.  
8:00—Passing Parade, KECA-KFSD.  
8:30—Hawthorne House, KFI.

### Public Affairs—News

3:00—Fulton Lewis, KGB-KDB.  
4:55—Elmer Davis, KNX.  
6:00—Raymond Gram Swing, KHJ-KGB-KVOE-KID.  
6:30—John B. Hughes, KHJ-KGB, KVOE, KFNM, KDB.  
7:15—Elliott Roosevelt, KFVB-KFSD.  
7:30—News Reel, KMTR.  
7:30—Wash. Merry Go Round, KFSD-KECA-KFSD.  
9:30—Fulton Lewis, KHJ-KGB-KDB-KFNM.  
10:30—Let's Talk Over the News, KMPC.

### Outstanding Music

10:45—Hymns of All Churches, KFI.  
1:00—Classic Hour, KECA.  
4:00—Telephone Show, KFI.  
4:30—Hollywood Bowl, KFAC.  
5:30—Grant Park Concert, KHJ.  
6:00—Contented Program, KFI.  
7:00—Pleasure Time, KFI.  
7:15—Lanny Ross, KNX.  
7:30—Union Oil Show, KFI.  
10:00—Phil-Harmonia, KECA.  
11:15—Music You Want, KFVB.

### Sports—Comment

12:30—Major League Baseball, KMPC.  
12:45—Saratoga Races, KHJ.  
2:00—Tenth Innings, KMPC.  
6:15—Sportflashes, KFAC.  
7:00—Sid Ziff, KFVB.  
7:30—Holly Park Races, KFVB.  
9:15—Sports Roundup, KNX.  
10:15—Bowling Notes, KFVB.

### Quiz Programs

11:15—Catalina Quiz, KNX.  
5:00—Dr. I. Q., KFI.  
8:00—Pull Over Neighbor, KHJ-KGB, KDB, KFNM, KVOE.  
8:30—Kash Kwiz, KFVB.  
9:30—Phot Phone Quiz, KVOE.

### Weather

KFI—7:30, 8:30, 10:15, 11:00, 1:45, 5:30.  
KMTR—9:00.  
KHJ-KGB-KVOE—9:00.  
KNX—8:00.  
KRKD—9:30.

KVOE—10, News, 10:15, Leisure House, 10:30, Garden Club, 10:45, Bachelor's Children.

### 11 A.M. to 12 Noon

ΔFI—11, Mary Marlin, 11:15, Ma Perkins, 11:30, Pepper Young, 11:45, Vic & Sade.  
KNX—11, Society Girl, 11:15, Catalina Fun Quiz, 11:30, Life Begins, 11:45, News.  
KHJ—11, Friendly Neighbors, 11:15, Eddie Albright, 11:30, Flying Feet.  
KECA—11, O'phans of Divorce, 11:15, Honeymoon Hill, 11:30, John's Other Wife, 11:45, Just Plain Bill.  
KFVB—11, Tom Stoddard, 11:30, News, 11:45, Wayne Orch.  
KMPC—11, Master Singers, 11:15, Music for Madame, 11:30, Live-Stock Journal, 11:45, Columbia Soloists.  
KMTR—11, Salvation Army, 11:15, Special Events, 11:30, Stocks and News, 11:45, Spec. Events.  
KFAC—11, Man on Street, 11:30, Home Beautiful, 11:45, Hawaii.  
KGFJ—11, News, Stocks, 11:30, Crusader.  
KRKD—11, Paddock Flashes, 11:30, News.  
KVOE—11, Music, 11:30, News, 11:40, Music.  
KGER—11, News, 11:15, Old Camp Meeting, 11:30, Tunesmith.  
KFNM—11, Friendly Neighbors, 11:15, It's Dance Time, 11:30, Travel America.  
KFSD—11, O'phans of Divorce, 11:15, Honeymoon Hill, 11:30, John's Other Wife, 11:45, Just Plain Bill.  
KGB—11, Friendly Neighbors, 11:15, Childhood March, 11:30, Pulpit Highlights, 11:45, KGB Presents.  
KFVD—11, News, 11:30, Red Piano, 11:45, Violet Selram.  
KMTR—11:00, Orphans of Divorce, 11:15, Honeymoon Hill, 11:30, John's Other Wife, 11:45, Just Plain Bill.  
KDB—11, Friendly Neighbors, 11:15, Childhood March, 11:45, Gagen Orch.  
KVOE—11, Friendly Neighbors, 11:15, March of Childhood, 11:30, Travel America, 11:45, Civic.

KMTR—1, G. Allison, 1:30, Pension, 1:45, Ensemble.  
KFC—1, Religious Science, 1:15, Book Club, 1:45, Organ.  
KGFJ—1, News, Stocks, 1:15, Strings, 1:30, Matinee.  
KRKD—1:15, City Hall, 1:30, USC.  
KFOA—1, At Theatre, 1:15, Rainbow Trio, 1:30, Christian Science, 1:45, E. Martin.  
KGER—1, News, 1:05, Officials, 1:20, Hits, 1:30, Spanish Trio.  
KFNM—1, Hawaiians, 1:30, Variety, 1:45, Play Bridge.  
KFSD—1, Treasured Melodies, 1:30, Frank & Archie, 1:45, Wayne Van Dyne.  
KGB—1, Hawaiians, 1:30, Rhythm, 1:45, Let's Play Bridge.  
KFVD—1, News, 1:15, Music.  
KTMS—1, Music Quiz, 1:15, Melodies, 1:30, Watanabe, 1:45, Wayne Van Dyne.  
KDB—1, Hawaiians, 1:30, Gage Orch., 1:45, Let's Play Bridge.  
KVOE—1, Hawaiians, 1:30, Johnson Family, 1:45, Let's Play Bridge.

### 2 to 3 P.M.

KFI—2, Agnes White, 2:15, Mine to Cherish, 2:30, Alice Blair, 2:45, Miss Julia.  
KNX—2, Young Dr. Malone, 2:15, KNX-tra, 2:20, Dance, 2:30, Joyce Jordan, 2:45, Kate Smith.  
KHJ—2, News, 2:15, Bookworm, 2:30, Five Men.  
KFC—2:15, News, 2:30, Against the Storm, 2:45, Gidding Light.  
KFVB—2, Matinee Varieties, 2:15, Hits and Bits, 2:30, Music Box, 2:45, Grandma Travels.  
KMPC—2, Tenth Inning, 2:15, Phil Neely, 2:30, American News.  
KMTR—2, News, 2:15, Spec. Events, 2:30, Volney James.  
KFAC—2, American Legion Aux., 2:15, Good Cheer, 2:30, Fed. Women's Clubs.  
KGFJ—2, News, Stocks, 2:15, Civic, 2:30, Volunteers of America, 2:45, Rough Riders.  
KRKD—2, Chuck Henry Orch., 2:30, News, 2:45, Hawaiians.  
KFOA—2, Civic, 2:15, Golden West, 2:45, Grandma Travels.  
KGER—2, News, 2:05, Geo. Strange, KFNM—2, News, 2:05, Orch., 2:15, News, 2:30, 5 Men of Fate, 2:45, Spotlight Review.  
KFSD—2, Hollywood Gossip, 2:05, Dance, 2:10, Listen! 2:15, Monitor News, 2:30, Thunder Over Paradise, 2:45, Grandma Travels.  
KGB—2, News, 2:15, Hits, 2:30, Five Men of Fate.  
KFVD—2:15, Organ.

## MONDAY Programs

JULY 29, 1940

### 8 to 9 A.M.

KFI—8, Woman in White, 8:15, O'Neils, 8:30, Johnny Murray, 8:45, News.  
KNX—8, Nancy Dixon, 8:15, When a Girl Marries, 8:30, Helen Trent, 8:45, Our Gal Sunday.  
KHJ—8, Breakfast Club, 8:30, News, 8:40, Bess Bye, 8:45, Peegen Fitzgerald.  
KECA—8, Breakfast Club, 8:30, News, 8:45, Organ.  
KFVB—8, Music Interlude, 8:15, Ballads, 8:30, Music, 8:45, Dr. Reynolds.  
KMPC—8, Andy & Virginia, 8:30, Unity Daily Word.  
KMTR—8, Spanish Hour.  
KGFJ—8, News, Stocks, 8:45, Dr. Wiseman.  
KRKD—8:30, State Employment.  
KFOA—8, News, 8:15, Edwin L. May, 8:30, Classified, 8:45, Al Clauser.  
KGER—8, News, 8:01, Soul Patrol, 8:15, Mizpah, 8:45, Rev. Beannington.  
KFNM—8, Sunshine Service, 8:40, Bess Bye, 8:45, Peegen Fitzgerald.  
KFSD—8, Breakfast Club, 8:15, Good Cheer, 8:30, Farm and Home Hour.  
KGB—8, Best Buds, 8:05, Investments, 8:15, Melodies, 8:25, Stocks, 8:30, News, 8:40, Bess Bye, 8:45, Peegen Fitzgerald.  
KFVD—8:45, Dr. Reynolds.  
KTMS—8, Weather Reports, 8:01, Breakfast Club, 8:30, S. B. Devotional Hour, 8:45, Mystery Melody.  
KDB—8, Classic, 8:30, News, 8:40, Bess Bye, 8:45, Carters of Elm Street.  
KVOE—8, Breakfast Club, 8:30, News; Bess Bye, 8:45, Talk.

### 9 to 10 A.M.

KFI—9, Your Treat, 9:30, By Kathleen Norris, 9:45, Dr. Kate.  
KNX—9, Goldbergs, 9:15, Life Can Be Beautiful, 9:30, Right to Happiness, 9:45, Short Story.  
KHJ—9, Jean Abbey, 9:15, Rev. Laurin, 9:30, Prager Orch., 9:45, Keep Fit.  
KECA—9, Council of Beauty, 9:15, Between the Bookends, 9:30, Mid-morning Jamboree.  
KFVB—9, Summer Time, 9:15, Music a la Carte, 9:30, Accent on Music, 9:45, Tune Time.  
KMPC—9, News, 9:15, Women of the World, 9:30, Music Hall, 9:45, Melody Time.  
KMTR—9, John Brown, 9:30, Monitor News, 9:45, W. B. Record.  
KFAC—9, Inspirations, 9:15, Health Talk, 9:30, Women in News, 9:45, Parents' Forum.

KGFJ—9, News, Stocks.  
KRKD—9:30, U.S. Weather Reports.  
KFOA—9, Music, 9:45, Party Line.  
KGER—9, News, 9:15, March Ahead of Time, 9:30, Revival, 9:45, Full Gospel.  
KFNM—9, News, 9:15, Variety, 9:30, Prager Orch.  
KFSD—9:15, Between the Bookends, 9:30, Frontiers American Life, 9:45, News.  
KGB—9, Cornucopia News, 9:15, Homemakers' Catalogue, 9:45, Keep Fit.  
KFVD—9:15, News, 9:30, Dr. Richardson, 9:45, Parade.  
KTMS—9:00, News, 9:15, Between the Bookends (NBC), 9:45, News.  
KDB—9, Rhythm, 9:15, Organ, 9:30, Hart Orch., 9:45, Keep Fit to Music.  
KVOE—9, Studio, 9:15, Organ, 9:30, Monitor News, 9:45, Exercises.

### 10 to 11 A.M.

KFI—10, Light of the World, 10:15, Arnold Grimm's Daughter, 10:30, Vallant Lady, 10:45, Hymns.  
KNX—10, Big Sister, 10:15, Aunt Jenny, 10:30, Wiley, 10:45, My Son.  
KFOA—10, News, 10:15, Happy Homes, 10:45, Bachelor's Children.  
KECA—10, Our Hour, 10:30, Views and Reviews, 10:45, Wife Savers.  
KFVB—10, Memory Lane, 10:15, Budget Decorator, 10:30, Melody Time, 10:45, Romance in Rhythm.  
KMPC—10, Open House, 10:30, Norma Lee Service, 10:45, News.  
KMTR—10, Woman's World, 10:30, Dr. Reynolds, 10:45, Spec. Events.  
KFAC—10, Serenade, 10:15, Warren Gale, 10:30, News, 10:45, Gothic Tower.  
KGFJ—10, News, 10:15, Sheldon Sheppard, 10:30, Moods in Verse, 10:45, City Dwellers.  
KRKD—10:15, Health, 10:30, P.-T. A.  
KFOA—10, News, 10:15, Music, 10:30, Salon.  
KGER—10, News, 10:05, Music, 10:30, Rev. Live.  
KFNM—10, News, Variety, 10:15, Don Songs, 10:30, Garden Club, 10:45, Bachelor's Children.  
KFSD—10, Children's Program, 10:15, Our Hour, 10:30, Ann Gibson, 10:45, Bridge Class.  
KGB—10, News, 10:15, Don Dewhirst, 10:30, Garden Club, 10:45, Bachelor's Children.  
KFVD—10:30, Union, Rescue Mission.  
KTMS—10, Our Half Hour, 10:15, Homemakers Digest, 10:45, U. S. Navy Band.  
KDB—10, News, 10:15, For Home Hostesses, 10:30, Radio Garden Club, 10:45, Bachelor's Children.

### 12 Noon to 1 P.M.

KFI—12, Road of Life, 12:15, Stella Dallas, 12:30, Lorenzo Jones, 12:45, Baseball.  
KNX—12, Kitty Kelly, 12:15, Myrt-Marge, 12:30, Hilltop House, 12:45, Stepmother.  
KHJ—12, News, 12:30, Troubadours, 12:45, Saratoga Handicap.

WIN A DOLLAR WITH A WORD  
KECA—12:15 - 12:30 P.M.  
Featuring FRIZZ—  
Golden State's New Product

KECA—12, News, 12:15, "Word Hunters"  
12:30, Club Matinee.  
KFVB—12, Al Jarvis, 12:15, Music, 12:15, News, 12:30, Baseball.  
KMTR—12, Peter Potter.  
KFAC—12, News, 12:15, Melody Dr.  
KGFJ—12, News, Stocks, 12:15, Dr. McCoy, 12:30, Novelties, 12:45, Let's Listen.  
KRKD—12:30, Saddle Pals.  
KFOA—12:15, News, 12:30, Melodies.  
KGER—12, News, 12:10, Music.  
KFNM—12, Singin' Sam, 12:15, News, 12:30, Calvary, 1 Hour, 12:45, Pop. Orch.  
KFSD—12, I. S. D. A., 12:15, News, 12:30, Club Matinee.  
KGB—12, News, Gagen Orch., 12:30, Stocks, 12:35, News, 12:45, Muse-Music.  
KFVD—12, Air Editor, 12:45, Violet Selram.  
KTMS—12:00, Market, 12:03, Melodies, 12:15, Weather, 12:17, Club Matinee, 12:30, News, 12:45, Club Matinee.  
KDB—12, News, 12:15, Dusty Blanchard Trio, 12:30, Troubadours, 12:45, American Family.  
KVOE—12, News, 12:15, Lunch Dance, 12:30, Troubadours, 12:45, Legion Handicap.

### 1 to 2 P.M.

KFI—1, Girl Alone, 1:15, Kitty Greene, 1:30, Midstream, 1:45, O'Neils.  
KNX—1, By Kathleen Norris, 1:15, My Children, 1:30, News, 1:45, Scattergood Baines.  
KHJ—1, Hawaiians, 1:30, Community Hall, 1:45, Let's Play Bridge.  
KECA—1, Classic Hour.  
KFVB—1, News, 1:05, Symphonie, 1:30, Dr. Reynolds, 1:45, Movie Quiz.  
KMPC—1, Baseball.

## KMPC SUNDAY HEADLINERS

Ellery Queen  
3:30 p. m.

Lee Grode's  
STAGE 1  
3:15 p. m.

Stairway To Stardom  
5:00 P. M.

Cub Theatre  
6:30 p. m.

Sing With Your  
Favorite Band  
7:00 p. m.

**KTMS**—2:05, Musical Ramblings (NBC), 2:15, Harold Curtis (NBC), 2:25, News, 2:30, Thurler Over Paradise, 2:45, "Grandma Travels."  
**KDB**—2, News, 2:15, The Monitor Views the News, 2:30, Five Men of Fate.  
**KVOE**—2, News, 2:15, Federal Music, 2:30, Novelty, 2:45, Round Towners.

**3 to 4 P. M.**

**KFI**—3, Art Baker, 3:30, Black Velvet.  
**KNX**—3, Mary Foster, 3:15, News, 3:20, Wiley, 3:45, Europe.  
**KHJ**—3, Fulton Lewis, 3:15, Noble Orch., 3:30, Haven of Rest.  
**KECA**—3, Unclastic Hour.  
**FWB**—3, Maddox Family, 3:30, Blanchard McKee, 3:45, Carol Leighton.  
**KMP**—3, News, 3:15, Novacord, 3:30, General Facts, 3:45, Chef Milan.  
**KMTR**—3, Volney James, 3:30, Memories, 3:45, Billy Richman.  
**KFAC**—3, Masterpieces.  
**KGFJ**—3, News, Stocks.  
**KFOX**—3, Maddox Family, 3:30, Blanchard McKee, 3:45, C. Leighton.  
**KGER**—3, News, 3:05, Music, 3:15, Let's We Forget, 3:30, Capers, 3:45, Music.  
**KFXM**—3, Fulton Lewis, 3:15, Variety, 3:30, Haven of Rest.  
**KFND**—3, Maddox Family, 3:30, Blanchard McKee, 3:45, Carol Leighton.  
**KGB**—3, Fulton Lewis, 3:15, Wildard Music, 3:30, Haven of Rest.  
**KFYD**—3, News.  
**KTMS**—3:00, Maddox Family, 3:30, Blanchard McKee, 3:45, Carol Leighton.  
**KDB**—3, Fulton Lewis Jr., 3:15, Noble Orch., 3:30, Haven of Rest.  
**KVOE**—3, Washington News, 3:15, Noble Orch., 3:30, Haven of Rest.

**4 to 5 P. M.**

**KFI**—4, Telephone Show, 4:30, Facts and Fancies.  
**KNX**—4, Wiley, 4:15, KNX-tra, 4:30, Jack Owens, 4:45, News.  
**KHJ**—4, Goldman Band, 4:30, Who Are You? 4:45, Williams Orch.  
**KECA**—4, Bud Barton, 4:15, Rocky Gordon, 4:30, Irene Wicker, 4:45, Malcolm Claire.  
**KFWB**—4, Don Milligan, 4:30, Bert Fisk, 4:45, Stuart Hamblen.  
**KHJC**—4, Social Secretaries, 4:15, Miniature Metro, 4:30, News, 4:45, Aloha Land.  
**KMTR**—4, John Brown, 4:30, Special Events.  
**KFAC**—4, Vernon Steele, 4:15, Portraits in Literature, 4:30, Bowl Previews, 4:45, Tea Time.  
**KHJ**—4, News, 4:15, Tea Time, 4:30, Observer, 4:45, Music.  
**KBKD**—4:15, Venna Taylor, 4:45, News.  
**KFOX**—4, John Brown.  
**KGER**—4, News, 4:15, Byron Scott, 4:30, Swing, 4:45, News.  
**KFXM**—4, Trading Drama, 4:30, Who Are You? 4:45, Williams Orch.  
**FSD**—4, Dance, 4:15, Rocky Gordon, 4:30, Irene Wicker, 4:45, Malcolm Claire.  
**KGB**—4, Goldman Band Concert, 4:30, Who Are You? 4:45, Williams Orch.  
**KFYD**—4, Tea Time.  
**KTMS**—4:00, Bud Barton, 4:15, Rocky Gordon, 4:30, String Quartet, 4:45, Malcolm Claire, 4:55, Music.  
**KDB**—4, Jamboree.  
**KVOE**—4, Goldman Band, 4:30, Who Are You? 4:45, Ads.

**5 to 6 P. M.**

**KFI**—5, Dr. I. O., 5:30, Grant Park Concert.  
**KNX**—5, Forecast.  
**KHJ**—5, News, 5:15, Daily Comics, 5:30, Shafter Parker, 5:45, Cheer Up.

**A KVOE "MUST" for MONDAY**  
 Exciting Drama  
**"MYSTERY HALL"**  
 5 p. m.

**KECA**—5, Twilight Tales, 5:15, Tarzan, 5:30, News, 5:45, Martin Music.  
**KFWB**—5, Stuart Hamblen.  
**KMPC**—5, Song Stories, 5:15, News, 5:30, Uncle Harry.  
**KMTR**—5, Eventide.  
**KFAC**—5, atway to Music, 5:30, Studio.  
**KGFJ**—5, News, 5:30, Baseball Scores.  
**KRKD**—5:15, Vienna Waltzes, 5:30, Race Results.  
**KFOX**—5:40, Beauty Talk.  
**KGER**—5, News, 5:05, Latin Hour.  
**KFXM**—5, Popular Orch., 5:30, News, 5:35, Variety, 5:45, Cheer Up.  
**FSD**—5, News, 5:15, Marie Island, 5:30, Dance, 5:45, Marine Corps.  
**KGB**—5, KGB Presents, 5:15, For Ladies Only, 5:30, Shafter Parker, 5:45, Cheer up.  
**KFYD**—5, Tempo Moderne, 5:15.  
**KTMS**—5:00, Green Hornet, 5:30, News, 5:45, Ventura Music and News, 5:55, Town Gossip.  
**KDB**—5, Mystery Hall, 5:30, Shafter Parker, 5:45, Cheer Up.  
**KVOE**—5, Mystery Hall, 5:30, Shafter Parker, 5:45, Cheer Up.

**6 to 7 P. M.**

**KFI**—6, Contented Program, 6:30, Burns & Allen.  
**KNX**—6, Guy Lombardo, 6:30, Blonde.  
**KHJ**—6, Ray Gram Swing, 6:15, Johnson Family, 6:30, John B. Hughes, 6:45, Yesterdays.  
**KECA**—6, Europe News, 6:15, Barnet Orch., 6:30, Green Hornet.  
**KFWB**—6, News, 6:15, Strollin' Tom, 6:30, Rhapsody in Silk, 6:45, Selva Orch.  
**KMPC**—6, Mothers of America, 6:15, Marcia Noleen, 6:30, Band Wagon.  
**KMTR**—6:15, Waltz, 6:30, Life Payments, 6:45, Nation's Builders.  
**KFAC**—6, News, 6:30, L. A. City League, 6:45, Calling Writers.  
**KGFJ**—6, News, Italian Melodies, 6:30, Gold Hour.  
**KRKD**—6:15, News.  
**KFOX**—6, News, 6:10, Spotlight Parade, 6:15, Brickham Young, 6:30, Townsend, 6:45, Hawaiians.  
**KGER**—6, News, 6:05, Latin Hour, 6:30, Italian Journal.  
**KFXM**—6, Raymond Gram Swing, 6:15, Johnson Family, 6:30, John B. Hughes, 6:45, Sweets and Sents, 6:50, Yesterdays.  
**KFND**—6, News, 6:15, Barnet Orch., 6:30, Reading Adventures.  
**KGB**—6, Rhythm and Gram Swing, 6:15, Johnson Family, 6:30, News and Views, 6:45, Yesterdays.  
**KFYD**—6, Serenade, 6:15, World on Air, 6:30, Townsend.  
**KTMS**—6, News, 6:15, Lincoln Hotel, 6:30, Concert Hall.  
**KDB**—6, Raymond Gram Swing, 6:15, Johnson Family, 6:30, John B. Hughes, 6:45, Concert Miniatures.  
**KVOE**—6, Rhythm and Gram Swing, 6:15, Johnson Family, 6:30, John B. Hughes, 6:45, Yesterdays.

**7 to 8 P. M.**

**KFI**—7, Pleasure Time, 7:15, KFI Trio, 7:30, Union Oil.  
**KNX**—7, Amos-Andy, 7:15, Lanny Ross, 7:30, Pine Smoking Time, 7:55, News.  
**KHJ**—7, Pace Past, 7:15, Profit Trio, 7:30, Lone Ranger.  
**KECA**—7, Reading Adventures, 7:30, Wash. Merry Go Round.

**KMPC**

**MAJOR LEAGUE BASEBALL**

with  
**Hal Berger**  
 12:30 p. m.  
 Mon. thru Fri.  
 Sponsored by  
**Pontiac Dealers**

**KFWB**—7, Sid Ziff, 7:15, Elliott Roosevelt, 7:30, Joe Hernandez, 7:45, Alex Karlin.  
**KMPC**—7, Amos n' Andy, 7:15, News, 7:30, Words & Music, 7:45, Town Tours.  
**KMTR**—7, Music, 7:15, Political, 7:45, News Reel.  
**KFAC**—7, L. A. Bar Assn, 7:30, Chapel Quartet, 7:45, County Review.  
**KGFJ**—7, Spanish Hour.  
**KRKD**—7, News, 7:15, Waltz Time, 7:30, Fishing Facts.  
**KFOX**—7, Our Daily Bread, 7:15, Elliott Roosevelt, 7:30, Anything Can Happen, 7:45, Grier Orch.  
**KGFJ**—7, News, 7:05, Jewish Hour.  
**KFXM**—7, Page Past, 7:15, Profit Trio, 7:30, Lone Ranger.  
**KFNG**—7:45, Evangelistic.  
**KFND**—7, Imagine That, 7:15, Elliott Roosevelt, 7:30, Wash. Merry-Go-Round.  
**KGB**—7, Pace Past, 7:15, Star Parade, 7:30, Lone Ranger.  
**KTMS**—7, Melody Time, 7:15, Elliott Roosevelt, 7:30, Wash. Merry-Go-Round.  
**KDB**—7, Pacing the Past, 7:15, Profit Trio, 7:30, Lone Ranger.  
**KVOE**—7, Page Past, 7:15, Profit Trio, 7:30, Lone Ranger.

**8 to 9 P. M.**

**KFI**—8, American Challenge, 8:30, Hawthorne House.  
**KNX**—8, What's On Your Mind? 8:30, News, 8:35, King Orch.  
**KHJ**—8, Pull Over Neighbor, 8:30, Laugh & Swing.  
**KECA**—8, Passing Parade, 8:15, Dorsey Orch., 8:30, News, 8:45, Donald Novis.  
**KFWB**—8, Texas Jim Lewis, 8:30, Kash Kwiz.  
**KMP**—8, News, 8:15, Concert Hall, 8:30, Listen Inn, 8:45, Fun Quiz.  
**KMTR**—8:15, Let's We Forget, 8:30, Rieba Crawford, 8:45, Spec. Events.  
**KFAC**—8, L. A. City Collee, 8:30, Forty Plus.  
**KGFJ**—8, News.  
**KFOX**—8, Lucea, 8:15, Literature On Parade, 8:30, Judge Gardner.  
**KGER**—8, News, 8:05, Rodolfo Hoyos.  
**KFXM**—8, Pull Over Neighbor, 8:30, Hometown Headlines, 8:35, Pop. Orch.  
**KFNG**—8, Evangelistic.  
**KFND**—8, Passing Parade, 8:15, Dorsey Orch., 8:30, Bill Trio.  
**KGB**—8, Pull Over Neighbor, 8:30, Radio Charades, 8:45, Radio News Reel.  
**KTMS**—8:00, Channel Counties Quiz, 8:30, Biltmore Hotel.  
**KDB**—8, Pull Over Neighbor, 8:30, World Light Opera, 8:45, On Parade.  
**KVOE**—8, Pull Over Neighbor, 8:30, Laugh and Swing.

**9 to 10 P. M.**

**KFI**—9, Classics, 9:30, Ravazza Orch.  
**KNX**—9, News, 9:15, Sports Round-Up, 9:20, Noble Orch., 9:30, Dunham Orch., 9:45, News.  
**KHJ**—9, News, 9:15, Music, 9:30, Fulton Lewis, 9:45, McFarland Twins.  
**KECA**—9, LH' Ol' Hollywood, 9:30, Fu Manchu, 9:45, News.  
**KFWB**—9, Swing Out, 9:30, News, 9:45, Ballards.  
**KMPC**—9, Meet Your Neighbor, 9:30, Dance, 9:45, News.  
**KMTR**—9, Floyd Johnson, 9:30, Hawaiian, 9:45, Merry Go Round.  
**KFAC**—9, Moonlight Symphony.  
**KGFJ**—9, Jewish Hour.  
**KFOX**—9, News, 9:15, Music, 9:30, Swing Ding, 9:45, Miller Orch.  
**KGER**—9, News, 9:05, Byron Scott, 9:30, Pastor Crouch.  
**KFXM**—9, News, 9:15, McLean Orch., 9:30, Fulton Lewis, 9:45, McFarland Twins.  
**KFNG**—9:45, Gospel Singers.  
**KFND**—9, LH' Ol' Hollywood, 9:30, Ravazza Orch., 9:45, News.  
**KGB**—9, News, 9:15, McLean Orch., 9:30, Fulton Lewis, 9:45, McFarland Twins.  
**KTMS**—9:00, LH' Ol' Hollywood, 9:30, News, 9:45, Lake Orch.  
**KDB**—9, News, 9:15, McLean Orch., 9:30, Fulton Lewis, 9:45, McFarland Twins.  
**KVOE**—9, News, 9:15, McLean Orch., 9:30, Photo Phone Quiz, 9:45, Dance Orch.

**10 to 11 P. M.**

**KFI**—10, News, 10:15, Julia Blake, 10:30, Bridge Club, 10:50, Duclun Orch.  
**KNX**—10, Jurgens Orch., 10:30, Camera Club, 10:45, Kent.  
**KHJ**—10, Diamond Orch., 10:30, Pearl Orch.  
**KECA**—10, Phil-Harmonia.  
**KFWB**—10, Art Tatum, 10:15, Bowling Notes, 10:30, Swing.

**Free Recorded Audition For New Talent—Drama and Announcing Draesemer Productions 706 So. Detroit at Wilshire, Studio 205 Tune KMPC 10:00 P.M. Tonite**

**KMPC**—10, BLACK HOUR, SPONSORED BY DRAESEMER PRODUCTIONS, 10:15, Hawaiians, 10:30, Talk Over the News, 10:45, Three Kings.  
**KMTR**—10, Special Events, 10:15, Orch., 10:45, J. Steel.  
**KFAC**—10, Muddy Hour.  
**KGFJ**—10, News.  
**KFOX**—10, Kitchen Garden, 10:30, Music, 10:45, Organ.  
**KGER**—10, News, 10:15, Music.  
**KFXM**—10, Diamond Orch., 10:30, Pearl Orch.  
**KFNG**—10, Bible Quiz.  
**KFND**—10, Martin Orch., 10:30, Hollywood Gossip, 10:35, Duchin Orch.  
**KGB**—10, Bacon Plays, 10:30, Pearl Orch.  
**KTMS**—10, Martin Orch., 10:30, Classified, 10:35, Ambassador Orch.  
**KDB**—10, Diamond Orch., 10:30, Jimmy Joy Orch.  
**KVOE**—10, Diamond Orch., 10:30, Pearl Orch.

**11 to 12 Midnight**

**KFI**—11, News, 11:15, Sir Francis Drake Orch., 11:30, Harpa Orch.  
**KNX**—11, News, 11:15, Clark Ross, 11:45, Manny Strand, 11:55, News.  
**KHJ**—11, News, 11:15, Vagabond Trail, 11:45, Hawaiians.  
**KECA**—11, Organ.  
**KFWB**—11, Organ, 11:15, Music You Want.  
**KMPC**—11, Swing Quiz.  
**KMTR**—11, Melody Lane.  
**KFAC**—11, Henry Orch.  
**KGFJ**—11, News.  
**KFXM**—11, News, 11:15, Vagabond Trail, 11:45, Nichols Orch.  
**KFNG**—11, Portrait Players, 11:30, Melodies.  
**KFND**—11, Biltmore Boys, 11:30, Harpa Orch.  
**KGB**—11, News, 11:15, Vagabond Trail, 11:45, Memory.  
**KFYD**—11, Jack the Bellboy.  
**KTMS**—11:00, This Moving World, 11:15, The Dance Hour, 11:45, Paul Carson.  
**KDB**—11, News, 11:15, Vagabond Trail, 11:45, Hawaiians.  
**KVOE**—11, News, 11:15, Vagabond Trail, 11:30, Hawaiians.

**Father And Mother**

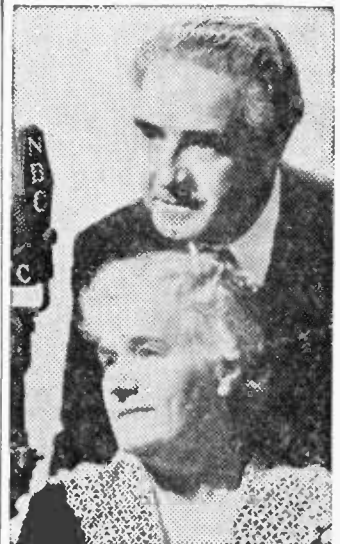

Above are Minetta Ellen and J. Anthony Smythe, the genuinely human parents of the "One Man's Family" show, KFI, 4:30 P. M. Sundays.

TUESDAY Program Highlights

A.M. Programs are shown in Light Face Type; P.M. Programs in Black Face

Variety

- 9:15—Between the Bookends, KECA-KFSD-KTMS. 10:30—Views and Reviews, KECA. 2:45—Kate Smith Speaks, KNX. 3:45—Chef M'Neal, KTLA. 6:30—Dor House, KFI. 7:00—Amos 'n' Andy, KNX-KMPC. 7:30—Johnny Presents, KFI. 8:00—Meet the Stars, KIJJ-KVOE-KFXM. 8:00—We The People, KNX. 8:15—Meet the Stars, KGI-KOJB. 8:30—Camera Club, KMTR. 8:45—Twilight Trail, KHJ-KGB-KVOE-KDB-KFXM.

Drama

- 5:30—Court of Missing Heirs, KNX. 6:30—Mareu Capitaine, KECA. 7:30—Secret Agent, KVOE-KHJ-KGB-KFXM-KDB. 9:00—Passing Parade, KFI.

Public Affairs—News

- 9:15—Eleanor Roosevelt, KFI. 9:45—Kaltenborn, KFI. 4:55—Elmer Davis, KNX. 6:00—Ray Gram Swing, KVOE-KGB-KDB. 6:15—Public Affairs, KNX. 6:30—Mayor Bowron, KFVB. 6:30—John B. Hughes, KHJ-KGB-KVOE-KFXM-KDB. 7:15—Robert Arden, KFVB. 7:30—Hollywood Park Races, KFVB. 9:30—Fulton Lewis Jr., KHJ-KGB-KDB-KFXM.

10:30—Let's Talk Over News, KMPC.

Outstanding Music

- 1:00—Classic Hour, KECA. 3:30—Meredith Willson, KFI. 7:00—Pleasure Time, KFI. 9:00—S. F. Symphony, KECA. 10:00—Phi-Harmonia, KECA. 11:15—Music You Want, KFVB.

Sports—Comment

- 12:30—Major League Baseball, KMFI. 2:00—Tenth Inning, KMPC. 6:00—Sports Final, KMPC. 6:15—Sportflashes, KEAC. 6:45—Sports Huddle with Braven Dyer, KNX. 7:00—Sid Ziff, KFVB. 7:30—Holly Park Races, KFVB. 7:15—Inside of Sports, KIJJ-KGB-KFXM. 8:15 to 10:00—Pacific Coast League Baseball, KEAC. 9:15—Sports Highlights, KNX. 10:15—Bowling Notes, KFVB.

Quiz Programs

- 11:15—Catalina Quiz, KNX. 8:30—Treasure Chest, KFI. 7:00—Information Please, KECA-KFSD-KTMS. 8:30—Prof. Oniz, KNX. 8:30—Battle of Sexes, KFI.

Weather

- KFI—7:30, 8:30, 10:15, 11:00, 1:45, 5:30. KHJ-KGB-KVOE—9:00. KNX—8:00. KRKD—9:30.

- KFVD—10, Serenade, 10:30, Union Rescue Mission. K'Ans—10, Our Half Hour, 10:30, Hoosier Hon., 10:45, Music. KDB—10, News, 10:45, For Home and Hostess, 10:30, Francis Craig's Orch., 10:45 Bachelor's Children. KVOE—10, News, 10:15, Organ, 10:30, Craig Orch., 10:45, Bachelor's Children.

11 A. M. to 12 Noon

- KFI—11, Mary Marlin, 11:15, Ma Perkins, 11:30, Pepper Young, 11:45, News. KNX—11, Society Girl, 11:15, Catalina Fun Quiz, 11:30, Life Begins, 11:45, News. KIJJ—11, Friendly Neighbor, 11:15, Eddie Albright, 11:45, Monaco Orch. KECA—11, Orphans of Divorce, 11:15, Honeymoon Hill, 11:30, John's Other Wife, 11:45, Plain Bill. KFVB—11, Tom Stoddard, 11:30, News, 11:45, Wayne Orch. KMPC—11, Master Singers, 11:15, Lifelong Learning, 11:30, Musical Workshop, 11:45, Music. KMTR—11, Dr. Talbot, 11:30, Stocks & News, 11:45, Spec. Events. KAC—11, Man on Street, 11:45, Hawaiians. KGFJ—11, News, Stocks, 11:45. KRKD—11, Paddock Flashes, 11:30, News. KFOV—11, Aaron Gonzales, 11:15, Weeks Orch, 11:30, News, 11:40, Allen Orch. KGER—11, News, 11:15, Music. KFXM—11, Friendly Neighbors, 11:15, Dance, 11:30, Monaco Orch. KFSD—11, Orphans of Divorce, 11:15, Honeymoon Hill, 11:30, John's Other Wife, 11:45, Just Plain Bill. KGB—11, Friendly Neighbors, 11:15, Hill Orch. KFVD—11, News, 11:30, Red Piano, 11:45, Violet Schram. KTMS—11:00, Orphans of Divorce, 11:15, Honeymoon Hill, 11:30, John's Other Wife, 11:45, Just Plain Bill. KDB—11, Friendly Neighbors, 11:15, Hill Orch, 11:30, Knick Orch. KVOE—11, Friendly Neighbors, 11:15, Ballett Orch, 11:30, Monaco Orch.

12 Noon to 1 P. M.

- KFI—12, Road of Life, 12:15, Stella Dallas, 12:30, Lorenzo Jones, 12:45, Partia Frances Life. KNX—12, Kitty Kelly, 12:15, Myrt Marge, 12:30, Hilltop House, 12:45, Stepmother. KHJ—12, News, 12:15, Music, 12:30, Zeke Manners. KFA—12, News, 12:15, Club Matinee. KFVB—12, Al Jarvis. KMPC—12, Music, 12:15, News, 12:30, Baseball. KMTR—12, Peter Patter. KEAC—12, News, 12:15, Melody Hour. KGFJ—12, News, Stocks, 12:45, Dr. McCoy, 12:30, Novelties, 12:45, Let's Listen. KRKD—12:30, Saddle Pals. KFI—12:15, News, 12:30, Gardner. KGER—12, News, 12:15, Music. KFXM—12, Singing Sam, 12:15, News, 12:30, Calvary Quarter Hr. 12:45, Pop. Orch. KFSD—12, C. S. D. A., 12:15, News, 12:30, Club Matinee. KGB—12, News, 12:15, Open, 12:30, Stocks, 12:45, Views of the News, 12:45, Open. KFVD—12, Air Editor, 12:45, Violet Schram. KTMS—12:00, Market, 12:03, Melodies, 12:15, Weather, 12:17, Club Matinee (NBC), 12:30, News, 12:45, Hour. KDB—12, News, 12:30, Dance Orch. KVOE—12, News, 12:15, Civic, 12:30, Zeke Manners.

1 to 2 P. M.

- KFI—1, Girl Alone, 1:15, Kitty Keene, 1:30, Midstream, 1:45, O'Neills. KNX—1, By Kathleen Norris, 1:15, My Children, 1:30, News, 1:45, Scattergood Baines. KHJ—1, Life of Byron, 1:30, Community Hall, 1:45, Play Bridge. KFI—1, Classic Hour. KFVB—1, News, 1:05, Symphonia, 1:30, Dr. Reynolds, 1:45, Movie Quiz. KMPC—1, Baseball. KMTR—1, G. Allison, 1:30, Pension, 1:45, Ensemble. KFI—1, Religious Science, 1:45, Organ. KGFJ—1, News, Stocks, 1:15, Strings, KRKD—1:15, City Hall, 1:30, USC. KFSD—1, At Theatre, 1:15, Music, 1:30, Rainbow Trio, 1:45, Emil Martin. KGER—1, News, 1:05, Officials, 1:20, Bit of Hit, 1:30, Spanish Trio. KFXM—1, Life of Byron, 1:30, Variety, 1:45, Let's Play Bridge. KFSD—1, Farmer Comes to Town, 1:15, Heart Strings, 1:30, Frank & Archie, 1:45, Amer. Legion.

- KGB—1, Byron's Life, 1:30, Romance Rhythm, 1:45, Bridge. KFI—1, News, 1:15, Music. KTMS—1, Music Quiz, 1:15, Heart Strings, 1:30, Watanabe, 1:45, Bett Barrett. KDB—1, Life of Byron, 1:30, Gaze Orch, 1:45, Let's Play Bridge. KVOE—1, Life of Lord Byron, 1:30, Johnson Family, 1:45, Let's Play Bridge.

A KVOE "MUST" for TUESDAY

Your Neighbor, the 'ROUND TOWNER Informative, Chatty

2:45 p. m.

(Also Heard Mon., Thurs., and Fri.)

2 to 3 P. M.

- KFI—2, Agnes White, 2:30, Alice Blair, 2:45, Miss Julia. KNX—2, Young Dr. Malone, 2:15, Michael Loring, 2:30, Joyce Jordan, 2:45, Kate Smith. KIJJ—2, News, 2:15, Bookworm, 2:30, Music, 2:45, We the Women. KECA—2:15, News, 2:30, Against the Storm, 2:45, Guiding Light. KFVB—2, Matinee Varieties, 2:15, Hits and Bits, 2:30, Music Box, 2:45, Grandma Travels. KMTR—2, Tenth Inning, 2:15, Michael Loring, 2:30, American Notes. KMTR—2, News, 2:15, Termito Topics, 2:30, Volney James. KEAC—2:30, Band Concerts. KGFJ—2, News, Stocks, 2:15, Civic, 2:30, Salvation Army, 2:45, Rough Riders. KRKD—2, Henry Orch, 2:15, Music, 2:30, News, 2:45, Hawaiians. KFOV—2, Civic, 2:15, Tin Pan Alley, 2:45, Grandma Travels. KGFJ—2, News, 2:05, Music, 2:15, Singing Volunteer. KFXM—2, Stocks, Orch, 2:15, News, 2:30, Laguna Beach, 2:45, Spoolite Revue. KFSD—2, Hollywood Gossip, 2:05, Dance Music, 2:10, Listen, 2:15, Monitor News, 2:30, Thunder Over Paradise, 2:45, Grandma Travels. KGB—2, News, 2:15, Hits, 2:30, Music and Music, 2:45, We the Women. KFVD—2, Music, 2:15, Organ, 2:30, Rhythm. KTMS—2:00, Musical Ramblings, 2:15, Harold Curtis, 2:25, News, 2:30, Thunder Over Paradise, 2:45, Grandma Travels. KDB—2, News, 2:15, The Monitor Views the News, 2:30, Music. KVOE—2, News, 2:15, Federal Music, 2:30, Music, 2:45, Round Towner.

3 to 4 P. M.

- KFI—3, Art Baker, 3:30, Totem Pole Orch, 3:45, Kaltenborn. KNX—3, Mary Foster, 3:15, News, 3:20, F. Wiley, 3:45, Europe. KHJ—3, Fulton Lewis, 3:15, Calloway Orch, 3:30, Haven of Rest. KECA—3, Unclastic Hour. KFVB—3, Maddox Family, 3:30, Blanchard McKee, 3:45, Carol Leighton. KMPC—3, News, 3:15, America's Best Music, 3:30, Music, 3:45, Chef M'Neal. KMTR—3, Volney James, 3:30, Memories, 3:45, Billy Richman. KEAC—3, Masterpieces. KGFJ—3, News, Stocks. KRKD—3, Hawaiians, 3:45, Sanitella Presents. KFOV—3, Maddox Family, 3:30, Blanchard McKee, 3:45, Carol Leighton. KGER—3, News, 3:05, Music. KFXM—3, F. Lewis, 3:15, Variety, 3:30, Haven of Rest. KFSD—3, Blanchard McKee Family, 3:30, Blanchard McKee, 3:45, Carol Leighton. KDB—3, Fulton Lewis Jr., 3:15, Dance Orch, 3:30, Haven of Rest. KVOE—3, Washington News, 3:15, Calloway Orch, 3:30, Haven of Rest.

TUESDAY Programs

JULY 30, 1940

8 to 9 A. M.

- KFI—8, Woman in White, 8:15, O'Neills, 8:30, Words & Music, 8:45, News. KNX—8, Nancy Dixon, 8:15, When a Girl Marries, 8:30, Helen Trent, 8:45, Our Gals Sunday. KIJJ—8, Neighbors of Woodcraft, 8:30, News, 8:40, Mutual Friend, 8:45, Peggen Fitzgerald. KECA—8, Breakfast Club, 8:30, News, 8:45, Organ. KFVB—8, Music Interlude, 8:15, Ballads, 8:30, Morning Music, 8:45, Dr. Reynolds. KMPC—8, Andy-Virginia, 8:30, Unity Daily Word. KMTR—8, Spanish Hour, 8:45, Religious Music. KEAC—8, Country Church, 8:45, Mildred Lager. KGFJ—8, News, Stocks, 8:45, Dr. Wiseman. KRKD—8:30, 'onathan Breakfast Club. KFOV—8, News, 8:15, MacDonald Orch, 8:30, Ads, 8:45, Eddie Dean. KGER—8, News, 8:01, Soul Patrol, 8:15, Mizpah, 8:45, Rev. Bennington. KFXM—8, Neighbors of Woodcraft, 8:30, Orch, 8:45, Pezzen Fitzgerald. KFSD—8, Breakfast Club, 8:15, Good Cheer, 8:30, Farm and Home. KGB—8, Woodcraft, 8:30, News, 8:40, Stocks, 8:45, Pezzen Fitzgerald. KFVD—8:45, Dr. Reynolds. KTMS—8, Weather, 8:01, Breakfast Club, 8:15, S. B. Devotional, 8:45, Mystery Melody. KIDB—8, Good Morning, Neighbors, 8:30, News, 8:15, Carters of Elm Street. KVOE—8, Good Morning Neighbor, 8:30, News, 8:45, Talk.

9 to 10 A. M.

- KFI—9, Song Fellow, 9:30, Kathleen Norris, 9:45, Dr. Kate. KNX—9, Goldbergs, 9:15, Life Can Be Beautiful, 9:30, Right to Happiness, 9:45, Mary Lee Taylor. KHJ—9, Happy Gang, 9:15, Rev. Laurin, 9:30, Homes on Land, 9:45, Keep Fit. KECA—9, Council of Beauty, 9:15, Between Bookends, 9:30, Midmorning in Jamboree. KFVB—9, Summer Time, 9:15, Music a la Mode, 9:30, Accent on Music, 9:45, Tune Time. KMPC—9, Hollywood Bowl Breakfast, 9:30, News, 9:45, Romance Tunes.

- KMTR—9, Set Your Clock—Martin L. Thomas, 9:15, News, 9:30, Spec. Events, 9:45, W. B. Record. KEAC—9, Inspirations, 9:45, Health Talk, 9:30, Women in News, 9:45, South Amer. Way. KGFJ—9, News, stocks. KRKD—9:30, U. S. Weather. KFVB—9, Half & Half, 9:15, Music, 9:45, Hollywood Band. KGB—9, News, 9:05, Bright Corner, 9:15, March Ahead of Time, 9:30, Revival, 9:45, Full Gospel. KFXM—9, News, 9:15, Sunshine Service, 9:45, Popular Orch. KFSD—9:15, Between the Bookends, 9:30, Silent Partner, 9:45, News. KGB—9, Cornucopia News, 9:15, Homemaker's Catalog, 9:45, Keep Fit. KFVD—9:15, News, 9:30, Dr. Richardson, 9:45, Parade. KTMS—9:09, News, 9:15, Between Bookends, 9:30, Music, 9:45, Harvey Harding. KIDB—9, Happy Gang, 9:30, Homes of Land, 9:45, Keep Fit to Music. KVOE—9, Happy Gang, 9:30, Monitor News, 9:45, Keep Fit.

10 to 11 A. M.

- KFI—10, Light of the World, 10:15, Arnold Grimm's Daughter, 10:30, Vallant Lady, 10:45, Hymns. CNX—10, Big Sister, 10:15, Aunt Jenny, 10:30, Fletcher Wiley, 10:45, My Son and I. KHJ—10, News, 10:15, Happy Homes, 10:45, Bachelor's Children. KECA—10, Our 3 Hr., 10:30, Views and Reviews, 10:45, Family Doctor. KFVB—10, Memory Lane, 10:15, Budget Decorator, 10:30, Peppercorn Foundation. KMPC—10, Open House, 10:30, Norma Lee Service, 10:45, News. KMTR—10, Woman's World, 10:30, Dr. Reynolds, 10:45, Spec. Events. KEAC—10, Midmorning Serenade, 10:15, Warren Gale, 10:30, News, 10:45, Gothic Tower. KGFJ—10, News, 10:15, Rhythm, 10:30, Moods in Verse, 10:45, City Dwellers. KRKD—10:15, Health. KFOV—10, News, 10:15, Pacific Paradise, 10:30, Charlie Wellman. KGER—10, News, 10:05, God's Sunshine, 10:30, Rev. Ivie. KFXM—10, News, 10:05, Variety, 10:15, Organ, 10:30, Craig Orch, 10:45, Bachelor's Children. KFSD—10, Our 4 Hour, 10:30, Ann Gibson, 10:45, Heaven on Earth. KGB—10, News, 10:15, What's New? 10:30, Craig Orch, 10:45, Bachelor's Children.

Jack Green, 1099 Beverly Way, Altadena, California:

I heard this one on the Mid-Morning Jamboree on KECA: A tourist asked a farmer for a monkey wrench saying, "Have you a monkey wrench?" The farmer replied, "No, I don't; but my brother has a cattle ranch down the valley, and a friend of mine has a sheep ranch. It's too cold up here for a monkey ranch." I would like tickets for a tour of Columbia Square.

★ ★ ★

Mrs. E. E. Miller, 522 North Muscatel, San Gabriel, California:

I have just finished reading a copy of Radio Life for the first time. It is, surely, an excellent magazine for so considerate and reasonable price. I am from Montana and submit the following, heard on the Kay Kyser program: "Do you know what the big fire-cracker said to the little firecracker?" "No. What did the big firecracker say?"

"My 'Pop' is bigger than your pop." I should like to hear a broadcast while in California. How can I secure tickets for a family of four in the next week?

### Gag of the Week Winners

For the best Gags of the Week heard over Radio and sent Radio Life, tickets will be sent winners for admission to radio broadcasts and tours of NBC and CBS Hollywood studios. Listen to your favorite programs and then send your best Gag to 1029 West Washington Boulevard, Los Angeles.

#### This Week's Winners

Mrs. Elizabeth Reddy, 2006 North Argyle, Hollywood, California:

We enjoy your helpful little magazine very much and never miss a copy from the City Food Mart. Like your 'Gag of the Week' column because it gives us humor we may have missed. Also like your contestor's column. If there are lists of new contests, will you make that announcement, please?

I had a chuckle over Vera Vague on Signal Carnival. In her conversation with (supposedly) Jimmy Stewart, he asked her, "Do you like South American dances?" She answered, "Couldn't we go to some a little closer?"

If you can use this contribution I should appreciate tickets, or better still, 2 tours of a radio station.

Paul Young, 1418 West 75th Street, Los Angeles:

Since discovering Radio Life at Von's, I haven't missed an issue of it. It's swell. On the Gracie Allen program recently I heard Gracie introduce her Grandpa to the program's announcer. Grandpa exclaimed, "Why, I'm an announcer, too." The announcer: "Oh, you are?" Grandpa: "Yes, I'm announcer to a maiden's prayer." Isn't that a dilly?

★ ★ ★

Mrs. Flo Harris, 2167 Fashion Avenue, Long Beach, Calif.:

I've just read my first copy of Radio Life. I think it is the newsiest and breeziest little magazine I've ever come across. I shall continue to get a copy each week at my Alpha Beta market. Thanks to Alpha Beta and to you for a pleasant visit each week. A gag I thought good was Fibber asking Molly as they were about to leave on vacation: "Did you call the Egg Lady? You'd better, because we don't want her laying eggs on the porch all summer."

★ ★ ★

### WRITE IN YOUR IDEAS WATCH PROGRAM CHANGES

#### 4 to 5 P. M.

- 1-FI-4 Shied Orch. 4:15, Mirandy. 4:30, Treasure Chest.
- KNX-4, Wiley. 4:15, KNN-tra. 4:30, Music. 4:30, Best Buds. 4:55, War News.
- KHJ-4, Sands of Time. 4:30, Music. 4:45, Conversation Piece.
- KECA-4, Bud Barton. 4:15, Rocky Gordon. 4:30, Irene Wicker. 4:45, Malcolm Claire.
- KFWB-4, Don Milligan. 4:30, Bert Pinke. 4:45, Stuart Hamblen.
- KMPC-4, Miniature Metropolitan. 4:15, Travelogue. 4:30, News. 4:45, Aloha Land.
- KMTR-4, John Brown. 4:30, Special Events.
- KEAC-4:15, Drawing Room. 4:30, Tea Time.
- KGEF-4, News. 4:15, Tea Time. 4:30, Observer. 4:45, Adult Ed.
- KRRD-4:15, Venna Taylor. 4:45, News.
- KFOJ-4, John Brown.
- KGER-4, News. 4:15, Evang. Black. 4:30, Bob Carlin. 4:45, News.
- KFXM-4, Trading Post. 4:30, Music. 4:45, Conversation Piece.
- KFSB-4, Maxine Sautter. 4:15, Rocky Gordon. 4:30, Irene Wicker. 4:45, Malcolm Claire.
- KGB-4, Sands of Time. 4:30, Music. 4:45, Conversation Piece.
- KTM-4, Bud Barton. 4:15, Rocky Gordon. 4:30, String Quartet. 4:45, Malcolm Claire.
- KDB-4, Jamboree.
- KVOE-4, Sands of Time. 4:30, Music. 4:45, Conversation Piece.

#### 5 to 6 P. M.

- KFI-5, Hurdidos Band. 5:30, Meredith Wilson.
- KNN-5, Second Husband. 5:30, Missing Heirs.
- KHJ-5, News. 5:15 Daily Comics. 5:30, Shafter Parker. 5:45, Blue Beetle.
- KECA-5, Expo. Band. 5:30, News. 5:45, Music.
- KFWB-5, Stuart Hamblen.
- KMPC-5, Song Stories. 5:45, News. 5:50, Uncle Harry.
- KFSB-5, Eventide.
- KEAC-5, Studio.
- KGEFJ-5, News. 5:30, Baseball Scores.
- KRRD-5:30, Race Results.
- KFOX-5, Swing 5:40, Beauty Talk. 5:45, Swing.
- KGER-5, News. 5:05, Latin Hour.
- KFXM-5, Pop. Orch. 5:30, News. 5:35, Variety. 5:45, Blue Beetle.
- KFSB-5, News. 5:15, Band. 5:30 Amateurs.
- KGB-5, W. Williams. 5:15, Williams' Orch. 5:30, Shafter Parker. 5:45, Blue Beetle.
- KFWB-5, Band. 5:45, News.
- KTMS-5:00, Exposition Band. 5:30, News. 5:45, Ventura Music and News. 5:55, Thompson's Town Gossip.
- KDB-5, Wythe Williams. 5:15, Williams' Orch. 5:30, Shafter Parker. 5:45, Blue Beetle.
- KVOE-5, Ads. 5:15, Woods Orch. 5:30, Shafter Parker. 5:45, Blue Beetle.

#### 6 to 7 P. M.

- KFI-6, Summer Pastime. 6:30, Dog House.
- KNX-6, Miller Orch. 6:15, Public Affairs. 6:30, War News. 6:45, Sports Huddle. 6:55, News.
- KHJ-6:15, Johnson Family. 6:30, John B. Hughes. 6:15, Moon Court. Hughes. 6:45, Moon Court.
- KFI-6, News. 6:15, Ink Spots. 6:30, Music. 6:45, Captain.
- KFWB-6, News. 6:15, Strollin' Tom. 6:30, Major Bowron. 6:45, Vacation Time.
- KMPC-6, Flyer Sports Final. 6:30, Band Wagon.
- KMTR-6, Spec. Events. 6:30, Political. 6:45, Spec. Events.
- KEAC-6, News. 6:30, L. A. City College. 6:45, Music.
- KGEFJ-6, News, Italian Melodies. 6:30, Gold Hour.
- KRRD-6:15, News. 6:10, Sports. 6:15, Brigham Young. 6:30, Townsend. 6:45, Hawaiians.
- KGER-6, News. 6:05, Latin Hour. 6:45, Italian Journal.
- KFXM-6, Ray G. Swing. 6:15, Johnson Family. 6:30, John B. Hughes. 6:45, Sweets & Seats. 6:50, Moon Court.
- KFSB-6, News. 6:15, Inkspots. 6:30, Dance. 6:45, Junior G-Men.
- KGB-6, Ray Gram Swing. 6:15, Johnson Family. 6:30, John B. Hughes. 6:45, Moon Court.
- KEYD-6:15, World On Air. 6:30, Townsend. 6:45, Serenade.
- KTMS-6, News. 6:15, Ink Spots. 6:30, Ted Steele. 6:45, Scrapbook of Estaban.
- KHJ-6, Raymond Gram Swing. 6:15, Johnson Family. 6:30, John B. Hughes. 6:45, Concert Miniatures.
- KVOE-6:15, Johnson Family. 6:30, John B. Hughes. 6:45, Treasure Island.

#### 7 to 8 P. M.

- KFI-7, Pleasure Time. 7:15, KFI News. 7:30, Johnny Presents.
- KNN-7, Amos-Andy. 7:15, Lanny Potts. 7:30, James Orch. 7:45, Senator Varty.
- KHJ-7, Page Past. 7:15, Inside of Sports. 7:30, Ned Jordan.
- KECA-7, Information Please. 7:30, Cabpages & Kings. 7:15, Open.
- KFWB-7, Sid Ziff. 7:15, Robert Ardren. 7:30, Holly Races.
- KMPC-7, Amos & Andy. 7:15, News. 7:30, John Ellsworth. 7:45, Novatores.
- KMTR-7, Music. 7:15, Political. 7:45, Special Events.
- KFSB-7, Christian Science. 7:15, Scholarship Finals. 7:45, L. A. Playground.
- KGEFJ-7, Spanish Hour.
- KRRD-7, News. 7:15, Three-Quarter Time. 7:30, Do You Know?
- KFOX-7, Daily Bread. 7:15, News. 7:30, News.
- KGER-7, News. 7:05, Jewish Hour.
- KFXM-7, Page Past. 7:15, Inside of Sports. 7:30, Ned Jordan.
- KFSB-7:45, Evangelistic.
- KFSB-7, Information Please. 7:30, Open.

- KGB-7, Page Past. 7:15, Inside of Sports. 7:30, Ned Jordan.
- KTMS-7:00, Information Please. 7:30, "550 Handicap."
- KDB-7, Page Past. 7:15, McCune Orch. 7:30, Ned Jordan.
- KVOE-7, Page Past. 7:15, McCune Orch. 7:30, Secret Agent.

#### 8 to 9 P. M.

- KFI-8, Musical Americana. 8:30, Battle of Sexes.
- KNN-8, We, the People. 8:30, Prof. Quiz.
- KHJ-8, Meet the Stars. 8:30, Keller Orch. 8:45, Twilight Trail.
- KGER-8, Easy Aces. 8:15, Mr. Keen. 8:30, News. 8:45, Charlie Barnet.
- KFWB-8, Texas Lewis. 8:30, So This Is Radio?
- KMPC-8, News. 8:15, Concert. 8:30, Maince Orch. 8:45, Fun Quiz.
- KHJ-8:15, Let We Forget. 8:30, Camera Clinic.
- KFAC-8:15, Baseball.
- KGEFJ-8, News. 8:15, Jean Valentine. 8:45, Music.
- KFOX-8, Easy Aces. 8:15, Eagle. 8:45, Treasure Chest.
- KGER-8, News. 8:05, Rudolfo Hayes.
- KFXM-8, Meet Stars. 8:30, Home-town Headlines. 8:45, Keller Orch. 8:45, Twilight Trails.
- KFSB-8, Evangelistic.
- KFSB-8, Easy Aces. 8:15, Mr. Keen. 8:30, Barnet Orch.
- KGB-8, Easy Highlights. 8:15, Meet the Stars. 8:30, Bissett Orch. 8:45, Twilight Trails.
- KTMS-8:00, Easy Aces. 8:15, Lost Persons. 8:30, Lincoln Orch.
- KDB-8, Meet Stars. 8:30, There's Something in the Air. 8:45, Twilight Trails.
- KVOE-8, Meet Stars. 8:30, Studio. 8:45, Twilight Trail.

#### 9 to 10 P. M.

- KFI-9, Passing Parade. 9:15, Packard Frans. 9:30, Miller Orch.
- KNN-9, News. 9:15, Sports Round-Up. 9:30, Chuskin Orch. 9:45, News.
- KHJ-9, News. 9:15, Music. 9:30, Fulton Lewis. 9:45, Bissett Orch.
- KECA-9, S. F. Symphony. 9:30, Fu Manchu. 9:45, News.
- KFWB-9, G. Allison. 9:15, Byron Pitts. 9:30, News. 9:45, Ballads.
- KMTR-9, Hangar Chats. 9:30, Dance. 9:45, News.
- KGER-9, W. B. Record. 9:15, Political Polls. 9:30, Hawaiians. 9:45, Merry-Go-Round.
- KEAC-9, Baseball.
- KGEFJ-9, Jewish Hour.
- KFOX-9, News. 9:15, Viennese Orch. 9:30, Music. 9:45, Christy Orch.
- KGER-9, News. 9:05, Rev. Hauff.
- KFXM-9, News. 9:15, Pearl Orch. 9:30, Fulton Lewis. 9:45, Bissett Orch.
- KFSB-9:30, Angelus Choir.
- KFSB-9, Kemp Orch. 9:30, Savitt. 9:30, News. 9:45, News.
- KGB-9, News. 9:15, Pearl Orch. 9:30, Fulton Lewis. 9:45, Arnhem Orch.
- KTMS-9:00, St. Francis Hotel Orch. 9:30, News. 9:50, Hotel Sherman.

- KDB-9, News. 9:15, Melodies. 9:30, Fulton Lewis Jr. 9:45, Dance Orch.
- KVOE-9, News. 9:15, Pearl Orch. 9:30, Wash. News. 9:45, Bissett Orch.

#### 10 to 11 P. M.

- KFI-10, News. 10:15, Friuli Orch. 10:30, Bridge Club. 10:50, Sir Francis Drake Orch.
- KNN-10, Jurgens Orch. 10:30, Garber Orch.
- KHJ-10, Arnhem Orch. 10:30, Howard Orch.
- KECA-10, Phil-Harmonia.
- KFWB-10, Art Tatum. 10:15, Bowling Notes. 10:30, Danny.
- KMPC-10, Viennese Music. 10:15, Hawaiians. 10:30, Talk Over the News. 10:45, Three Kings.
- KMTR-10, Special Events. 10:15, Orch. 10:45, J. Steel.
- KEAC-10, Melody Hour.
- KGEFJ-10, News.
- KFOX-10:15, Anita Boys. 10:30, Hawaiians. 10:45, Hamilton Orch.
- KGER-10, News. 10:10, Music. 10:15, Gaucha Orch. 10:30, Salvation Army.
- KFXM-10, Arnhem Orch. 10:30, Howard Orch.
- KNN-10, Esther Stuart. 10:30, Mr. and Mrs. Webb.
- KFSB-10, Duchin Orch. 10:30, Hollywood Gossip. 10:35, Kniffa Orch.
- KDB-10, Noble Orch. 10:30, Bacon Plays.
- KFYD-10, Jack the Bellboy.
- KTMS-10:00, Miramar by Sea. 10:15, Ambassador Orch. 10:30, Classified. 10:35, Jantzen Beach Orch.
- KDB-10, Noble Orch. 10:30, Howard Orch.
- KVOE-10, Arnhem Orch. 10:30, Howard Orch.

#### 11 to 12 Midnight

- KFI-11, News. 11:15, Nottingham Orch.
- KNN-11, News. 11:15, Busse Orch. 11:30, Manny Strand Orch. 11:55, News.
- KHJ-11, News. 11:15, Pearl Orch. 11:30, Rhythm Rascals. 11:45, Hawaiians.
- KFI-11, Organ.
- KFWB-11, Organ. 11:15, Music You Ant.
- KMPC-11, Swing Quiz.
- KMTR-11, Melody Lane.
- KEAC-11, Henry Orch.
- KGEFJ-11, News.
- KFXM-11, News. 11:15, Pearl Orch. 11:30, Rhythm Rascals. 11:45, Hawaiians.
- KFSB-11, Drama. 11:15, Gladwyn Nichols. 11:30, Melodies.
- KFSB-11, Biltmore Orch. 11:30, Nottingham Orch.
- KGB-11, News. 11:15, Pearl Orch. 11:30, Rhythm Rascals. 11:45, Memory Time.
- KTMS-11:00, This Moving World. 11:11, The Dance Hour. 11:43, Paul Carson.
- KDB-11, News. 11:15, Pearl Orch. 11:30, Rhythm Rascals. 11:45, Hawaiians.
- KVOE-11, News. 11:15, Pearl Orch. 11:30, Rhythms. 11:45, Hawaiians.

# FIFTH COLUMN MARCH

## Air Program Attacks Espionage Tricks

The United States is a German country and rightfully it belongs to Germany.

In proportion to other racial and national groups Germans are in majority in the United States. They have done more to create, preserve and upbuild America than any other people.

**The time is rapidly approaching when Germans must take over the United States as a rightful heritage.**

If you don't agree with the foregoing statements you are not in agreement with subtle Nazi propagandists who for years have been at work undermining the loyalty of a loosely related heterogeneous American population. Because these statements are not our own but are from the handbook of Nazi "Instruction for Our Friends Overseas."

**For years Nazis have prepared to exert a world-wide influence, first effects of which have become dramatically obvious in capitulation of Lowlands, small nations and large in lightning-warred Europe.**

For almost a decade Nazi practices of softening up populations to make conquests easier have been in force in the United States. Hundreds of thousands of pamphlets have been distributed to farmers, workers and lower middle-class Americans in an attempt to persuade them to believe they would be better off if certain features of their national life were eliminated.

Shrewd psychologists, the Nazi mind moulders have for years harped on harmless and innocent Jews. America is Jewish dominated, they have insisted. They control America's money. They own the Press. Revolt against their tyranny! Which means, in effect, revolt not so much against Jews as against the government of the country.

**Bulwark against Nazi inhumanity has been a Document. The Constitution of the United States has a peculiar property. It is like a protective mantle thrown about the shoulders of all classes and races in free America. Few Americans can recite the first line of the Preamble to the Document, but there is scarcely an American who does not feel the Constitution as an invisible monitor of all his comings and goings, and as a "Strong Knight" to protect him against onslaughts of forces inimical to democratic life. Yet, the American's confidence in the power and meaning for decency in life of the Constitution is, perhaps, his greatest weakness and open invitation to destruction of that for which, he often swears, he "will lay down his life."**

Realizing the hold the Constitution has on the American mind while, in many less fortunate lands, peoples have become habituated to changes in constitutional provisions, zealous Nazis recently have blared:

**"The fundamental aim must always be to discourage conditions in the United States. If Americans are to be free, they must destroy the Constitution which . . . is the chain that ties the whole misery of American politics."**

Lumped together are all such nefarious attempts to break down the average American's love of country, lumped under a phrase that has become common to the English language—"Fifth Column."

Certain that there is more to defend and safeguard in America than there is to give cause for disastrous thought or action, Mutual-Don Lee Broadcasting system this week called attention to:

**Program, "Wings for America."**

Mutual listeners who follow "Wings for America," new series exposing the activities of American fifth columnists, will receive elementary counter-espionage training, according to author and producer Blair Walliser and Col. Thos.

R. Gowenlock, former assistant chief of the A.E.F. first division intelligence staff during the World War. Colonel Gowenlock is lending the benefits of his long experience in spy work to the program which is heard over KHJ and the Mutual-Don Lee net Fridays from 4 to 4:30 p.m. PST, throughout the summer.

**"Wings for America" producers will add to the program information on how the average citizen can recognize dangerous propaganda and do his bit in protecting the nation from Trojan Horse agents. Through the dramatic medium, they hope to be able to help listeners to distinguish between dangerous fifth column activity and the false fears that so frequently arise in national emergencies.**

Equally famous on stage and screen, Elissa Landi and Phillips Holmes play lead roles as Norma Carroll, girl reporter, and Riley Davis, a news commentator.

★ ★ ★

**READ RADIO LIFE!**

No other magazine, devoted entirely to Radio, is published in Los Angeles. Keep up with programs and news with Radio Life!

## The Music Goes Around



Edwin McArthur, brilliant young American conductor now making a series of guest appearances with the NBC Orchestra over KECA, 4 p. m. Sunday, prepares a concert. Upper left, he selects a program. Upper right, he compares his miniature conductor's score with the master score before him. Lower left, a telephone is kept at the piano for conferences with composer and soloists. Lower right, going over the score for tempo.

**CHEF MILANI'S . . . . . Food Filosofy**

**H**ERE are some odds and ends of gastronomical information that may interest you; little bits of epicurean thought-stimulation that may whet your intellectual appetite.



They say that the French have over four-hundred ways of fixing a fillet of sole.

Truffles, which you must not confuse with trifles, are said to make women both tender and sympathetic.

A report has it that Paderewski's favorite American delicacy is scallops.

In many instances, the sense of taste is seventy-five per cent the sense of smell.

In the eighteenth century a doctor by the name of La Chapelle treated inflammations of the chest by applying fresh butter.

Sugar, vanilla, tea and coffee, as we know them, were unknown a few hundred years ago.

Foods can be digested chemically outside of the stomach—on a slab in a lab—but I'm pretty sure you all prefer the old-fashioned way!



Our recipe this week calls for Shrimp a la Creole—enough for six. In order to fix it, the following ingredients are necessary.

Two cups of cooked shrimps; one half of a small onion chopped very fine; one-half cup of mushrooms; four tablespoons of butter; two tablespoons of flour; one cup of mushroom broth; one cup of water; one-half teaspoon of salt; one-eighth teaspoon of pepper; a dash of cayenne; one-fourth teaspoon of thyme; one bay leaf; two pimientos chopped; three sprigs of parsley; and one cup of boiled or steamed rice.

When gathering the above items together, you might as well also consider what you need for the rest of the dinner, which, in addition to Shrimp a la

Creole, may consist of a pimeapple and grapefruit cocktail, some celery en branche, gherkins, French fried potatoes, buttered Brussels sprouts, frozen tomato salad, and cream pie and coffee.

The directions for frying shrimp a la Creole are as follows:

Saute the onions and mushrooms in butter for three minutes. Stir in the flour and cook for one minute. Add liquids gradually and cook until they thicken, stirring constantly. Add the seasonings, shrimps and pimientos, and cook for five minutes more; then serve on a rice ring, garnishing same with parsley.



So much for food.

Now for a word about something that has nothing to do with food.

It may seem a little strange for a chef to write about driving safely, but in view of the kind of driving that is being done all around us these days, I feel compelled to cooperate with the many safety campaigns in progress and do my bit to encourage cautiousness and prudence.

In this respect, I always like to say that it's better to wait for the green light than wait for an ambulance. After all, only a wild bull charges when he sees red. As I said on the air last week, take it easy or you may not take it at all.

"A word to the wise is sufficient."

Now let's return to the dining room with a little note on hospitality:

That famous and much quoted epilogue, de Savarin, once said that "To invite anyone implies that we charge ourselves with his or her happiness all the time that he or she is under our roof." This means that we must discharge our responsibility towards our guests by making things unusually pleasant for them. We must think of their tastes and interests instead of ours. We must go out of our way to make them feel perfectly content.

**'Machine-gun' Mike Is Sound Shooter**

"What is a 'Machine Gun' mike?"

Many a Radio Life Reader has asked this question. And to answer these many Readers, Radio Life sent a reporter to CBS engineers this week to get for them the following description:

"The 'machine gun' mike doesn't shoot bullets. It merely looks like the weapon from which its name was borrowed. 'Machine gun mike' is much easier to say than "acoustic impedance unit," which is the gadget's scientific name.

"The function of the 'machine gun' mike is to pick out the sounds—such as cheering—made by any section of a crowd, so those sounds can be put on the air. The mike is aimed at the action desired to be picked up, much as field glasses are trained at objects. As glasses magnify distant objects, the 'machine gun' mike catches and amplifies sounds in its tubes, transfer-

ring them to the dynamic microphone.

"The mike bears a striking resemblance to the deadly weapon from which it derives its name. Mounted on a tripod, it consists of almost a hundred tubes, varying in length from an inch-and-a-half to more than three-and-a-half feet, all spiraled into a telescopic effect. The telescope form is reversed, however, the large end facing the user. This end contains a dynamic microphone. The tubes taper away from it to serve as a hundred 'ears' to pick up the distant sounds of hoof-beats, cheering, bands or whatever other sound it is desired to catch.

**RADIO LIFE!**  
Smart, Newsy, Gossipy!  
Feature Crowded!  
Best Bet for Radio Fans!

**WHAT'S IN THE AIR?**

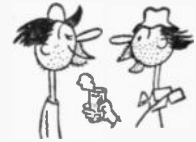

Along with our lunch, let's have a little

**BUCK ROGERS**

12:15—12:45 p. m.  
Saturday



We don't need a mess call for dinner, sir. The men are already assembled to hear

**WORLD'S FAIR PARTY**

8:00—8:30 p. m.  
Saturday



Come on over to our house. We're gonna have a

**SATURDAY NIGHT PARTY**

9:15—12:00 midnight  
Saturday



We stay home week-ends so we won't ever miss

**NOBODY'S CHILDREN**

12:30—1 p. m.  
Sunday

**Other Highlights for Today:**

- Rise and Shine . . . 6:00- 7:45 a.m.
- News Comics . . . . . 5:15- 5:30 p.m.
- John E. Hughes . . . 6:30- 6:45 p.m.
- Inside of Sports . . . 7:15- 7:30 p.m.
- Gabriel Heatter . . . 7:30- 7:45 p.m.

**SUNDAY**

- The Broadway News 12:00-12:15 p.m.
- Old Fashioned Revival . . . . . 5:00- 6:00 p.m.
- The Answer Man . . . 7:00- 7:15 p.m.

**DON LEE**  
**KHJ**  
MUTUAL  
DIAL 900

## Welcome To The Land Of The Free



We see above a scene in a Los Angeles United States Naturalization Court. Here shown are 'New Citizens' more than eager to take the oath of allegiance to a country now playing the greatest role in human history, standing, as it does for human freedom in a world from which, in many places, the torch of democracy has flickered out.

# Citizens Are Born

*The Oppressed And Unhappy Of The World  
Come Here To Become Humans  
Again With Hope In Life*

"YOU wish to say something?" The Federal Court Judge smiled down at the young woman who up to then had been waving one hand above her head.

The voice of the Judge beat out the inevitable sound of a roomful of people. Quiet, attentive and profound, settled down.

In the Federal Court chamber a class of American citizenship candidates had been taking their last examination. A few moments ago they had raised their right hands and sworn to uphold and defend the Constitution of the United States. The kindly-voiced Judge had enumerated advantages of American Citizenship. Individually in the souls of the class relief welled in. Inside of them, it may be said, went up a silent shout of Thanksgiving. They were American Citizens!

The attractive young woman to whom the Judge addressed his question, was set in a spotlight of four hundred eyes.

"You wished to say something?"

Her brown eyes lighted with glowing intensity, she squared her shoulders as though to control the trembling of full and sensitive lips. Her eyes dimmed momentarily. Those nearest her saw tears in them.

The Judge smiled.

"Perhaps," he said with tolerant wisdom, "perhaps you'd better keep those sentiments deep inside of you. As," his smile became broad, "as an armour of resolve for your future in the United States."

"No!" Her voice burst with sudden and full passion. "No, Judge. I must say what I feel." Her tones were flecked with the metallic throatiness of one who talks above emotion. She took a deep breath and faced the chamber full of new citizens.

"I only want to say—Thank God for America. Here there is room to breathe, room to live, room to dream and room to expand in one's life and to become true to oneself and to make life. This oath I have

taken—that we have taken—is more than that. It is consecration . . ." Her voice broke and recovered again . . . "consecration of ourselves to hope and to life in a land for which all right people in the world are longing."

To the average American, accustomed to taking life for granted in the Democracy of his forefather's building, there would be, perhaps, something slightly hysterical or theatrical about such a scene. But, to the people in that room the words were real and recalled much they came to America to forget.

Almost all of them came from lands in other parts of the world, lands in which the practice of human liberty and justice are, in the main, mere catch-words. Many of them, wiser than others still squirming and suffering beneath the cruel prod of dictatorships, had fled early native scenes. They guessed that in coming time those scenes would hear the anguish of innocents, would feel the iron ring of oppression and terrors by night. Guessing they turned sadly, yet hopefully, to a land upon whose gateway there is raised skyward a figure holding high a torch from which, symbolically, the light of Liberty shines strongly.

Sometime ago, one of these naturalized citizens, Jean Armand, asked himself: Wasn't here the germ of a radio program? Wouldn't life-stories of new Americans make interesting listening, and serve to remind natural-born citizens of their blessings? A talk with the Los Angeles offices of the Federal Bureau of Naturalization convinced Jean Armand that he had more than a germ of an idea. He had a program!

He set to work with cooperative Federal officials. He scouted the film and radio colony, believing that naturalized citizens who had made their 'mark' in the New World, would be, naturally, more of interest to listeners. At least until the program was established. Then it would be time for the pulsating life dramas of the butcher, the baker and candlestick maker.

"A Citizen is Born" made its radio debut on KMPC, "The Station of the Stars," June 7, and has been heard each Friday night since, from 9:00 to 9:30 p.m.

From Europe, Africa, and Asia come these radio autobiographers to present to fellow citizens a new concept of other countries and of Americanism. Re-enacting parts of their own lives, these adopted sons, with a supporting cast, recreate the experiences of a newcomer to the United States. They tell how they reached out in their native lands for those things which are truly American, of their migration, of their reception in the new world, and of hopes and opportunities realized in this country.

Juan de la Cruz, famous Danish baritone, was the first new American citizen to tell his story. Subsequent programs brought Reginald Denny, film star and model aeroplane manufacturer; Max Steiner, composer, and Joe Penner.



Producing The Program

**I**n a softly lighted KMPC studio on a recent Friday night there came before a microphone one of Europe's erstwhile simple citizens, one of the great mass of bakers and candlestick makers. He seemed frightened now that he was standing there, making ready to tell of his life to a vast group of American citizens assembled in modern comforts in their homes along the Pacific Coast.

So simple his story and yet so poignantly real. As he told it he lost his timidity and a defiance of the Old World came into his voice. He felt safe here in America, safe from the Thing which had forced him to uproot himself, flee through a dozen lands and across the Atlantic to win a breathing interval against the shadow-like terror that cast itself ever in his consciousness.

"So," he said, "my family that had given three doctors, an engineer, a philosopher and a writer to the good of humanity, was broken up. All of us were sent to concentration camps. Why? Because the authorities said that we were dangerous to the authoritarian state. We gave people ways to think for themselves. This was our crime—that we believed that the individual has a right to expect and to teach others that freedom proceeds from the masses of people, and not from the dictates of a few."

"For myself I could not live without my work to do. Where I was they scorned me and my work, which was without racial, religious or political bias. I was a researchist, in embryology. I dreamed and still dream of making humanity better in body and mind and in spirit. Here, maybe, I can go on. There," his brown eyes were cast-down, "I was told: 'You are a dirty — We don't want you to meddle with people. We know best what is good for people.' I was struck across the face with a rifle butt, and fell beneath a sign that said, 'God Is With Us.' Eight months ago I knelt on a ship deck and looked out across the water to a statue that had no sign. It merely stood high in the air and seemed to tell me and the others: 'If you have work to do, come and do it. There are no tyrants here.'"

★ ★ ★

**O**UTSIDE KMPC a few members of a Citizenship class stand and exchange names and sharing gratefully with each other, their joy over becoming American citizens.

We single one out. We ask a question. He stares as though we were absurd.

"Why have I become an American citizen? Why? Why, indeed!" Because in Europe there is nothing for which a human being can stand." His tones are restrained and cultured. "I was a Pole. My family was one of the landed. We met our responsibilities by trying to make comfortable and happy our tenants. Communists came and provoked people to rebel against landlords. Continental politicians and commercial interests financed a counter revolution. We lost what we had. I saw totalitarianism coming up. I left before it arrived with Hitler. Hitler or anybody else." He shrugged. "It doesn't matter. Europe today is a place where there can be no survival of a will for a better life. Selfish interests are mak-



The production staff of "A Citizen is Born" at the conference table with Joe Penner, a recent guest. Left to right: Alan Cameron, KMPC producer; Ethel Slanina, script writer; Penner, and Jean Armand, creator, writer and producer of the program.

ing pawns of millions of lives. Life has become of no consequence. So much hope is gone from the old world that no one can stay and really live. That is why I am here. I know, perhaps, better than you who are so close to it, what a clean and shining place America is. I know what it means to me in being able to breathe without fear, to think and to speak without inviting prison or physical punishment. "He gestured helplessly. "I wish I could explain."

Perhaps it was hard for him to explain what America meant to him, to one who had taken for granted with easy familiarity institutions, services and extensive human liberties that had always been a part of his life. Perhaps it was hard for him to make one see that to him there was a warmth to

the sun, a good purpose possible for each day and a reason for dreams and effort in a land in contrast to lands and people grown mad. Perhaps. But, we were getting the idea.

A tiny bright-eyed French woman smiled at our question.

"Why 'ave I become an Americane? Eet is seemple. Because I weesh to leeve in a land where hu... man... it... eee—ees great."

A blonde giant of a man was next. His clipped Scandinavian accents were interesting.

"Aye vant tu be in a land were dere is freedom, vere dere is a chance tu be a man. Yu-rup is nutting but a slaughter haus of hu-men hopes."

"I can say it for all of us." The interrupting voice was Oxfordian. "It's here that life must begin again for the world. That's why we've become Americans—to be a part of a job of world rebuilding."

Walking down brightly lighted Wilshire boulevard, looking in at cafes in which laughter rang gaily and infectiously, looking at the stream of motors, the imposing building facades, and observing the easy good nature of sidewalk crowds, we came upon a conviction. We stopped and looked back at the winking sign of KMPC. We thought of the program we had just heard and seen.

"Here," we said to ourselves, "is America, and I am an American in it. To these people America is a refuge and a hope. What is it to me? The answer came from within, soft as the challenge of love. "Home and work and fraternal liberty for all of good mind."

An American, stirring in a sweet pain of rebirth, went whistling homeward.

Sacred Portal

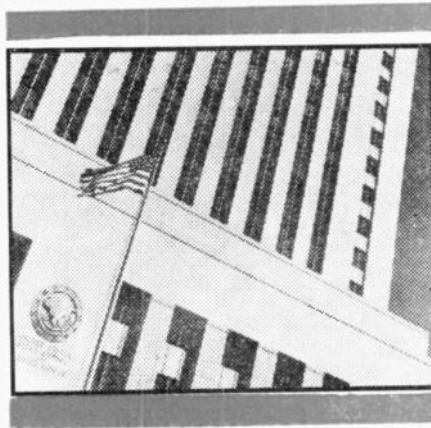

Under this flag pass annually scores of persons intent on becoming good American Citizens. To them the doors shut out memories they have fled to America in hope of forgetting.

## WEDNESDAY Program Highlights

A.M. Programs are shown in Light Face Type:  
P.M. Programs in Black Face

### Variety

8:30—Johnny Murray, KFI.  
10:30—Views and Reviews, KECA.  
2:45—Kate Smith Speaks, KNX.  
3:45—Chief Milani, KMPC.  
4:00—Speaking of Glamour, KFI.  
4:15—Meet the Author, KMPC.  
5:00—Star Theater, KNX.  
6:00—Kay Kraser, KFI.  
7:00—Amos 'n' Andy, KNX-KMPC.  
7:30—Plantation Party, KFI.  
8:00—Abbott and Costello, KFI.  
9:00—Harris Replied, KFWB.  
9:45—Hollywood Merry-Go-Round, KMTR.

### Drama

9:45—Short Story, KNX.  
4:30—Where Are You From?  
KHJ-KGB-KVOE-KFXM.  
7:00—Hollywood Playhouse, KFI.  
7:30—Dr. Christian, KNX.  
8:30—Mr. District Attorney, KFI.  
9:00—All Aboard, KFI.

### Public Affairs—News

3:45—Kaltenborn, KFI.  
4:55—Elmer Davis, KNX.  
6:00—Raymond Gram Swing, KDB.

6:30—John B. Hughes, KHJ-KGB-KVOE-KDB-KFXM.  
7:15—Elliott Roosevelt, KFWB-KFSD.  
9:30—Fulton Lewis Jr., KHJ-KGB-KVOE-KDB-KFXM.  
10:30—Let's Talk Over the News, KMPC.

### Outstanding Music

1:00—Classic Hour, KECA.  
5:30—N. Y. Philharmonic, KNX.  
7:15—Winnipeg Symphony, KVOE.  
10:00—Philharmonia, KECA.

### Sports—Comment

12:30—Major League Ball, KMPC.  
6:15—Sportstashes, KFAC.  
7:00—Sid Ziff, KFWB.  
7:30—Holly Park Races, KFWB.  
8:15 to 10:00—Pacific Coast League Baseball, KFAC.  
9:15—Sports Highlights, KNX.  
10:15—Bowling Notes, KFWB.

### Quiz Programs

11:15—Catalina Quiz, KNX.  
8:30—Question Bee, KNX.

### Weather

KFI—7:30, 8:30, 10:15, 11:00, 1:45, 5:30.  
KHJ-KGB-KVOE—9:00.  
KNX—5:00.  
KRKD—9:30.

## WEDNESDAY Programs

JULY 31, 1940

### 8 to 9 A. M.

KFI—8, Woman in White, 8:15, O'Neils, 8:30, Johnny Murray, 8:45, News.  
KNX—8, Nancy Dixon, 8:15, When a Girl Marries, 8:30, Helen Trent, 8:45, Our Gal Sunday.  
KHJ—8 Breakfast Club, 8:30, News, 8:40, Bess Bye, 8:45, Pegeen Fitzgerald.  
KECA—8, Breakfast Club, 8:30, News, 8:45, Organ.  
KFWB—9, Breakfast Club.  
KMPC—8, And—Virginia, 8:30, Unity Daily Word.  
EMTR—8, Spanish Hour, 8:45, Religious.  
KFAC—8, Country Church, 8:45, Murder Lager.  
KGFJ—8, News, Stocks, 8:45, Dr. Wiseman.  
KRKD—8:30, State Employment.  
KFOX—8, News, 8:15, King Orch.  
KFO—8, Ads, 8:45, Cowboy Melodies.  
KGER—8, News, 8:01, Soul Patrol, 8:15, Mizpah, 8:45, Rev. Bennington.  
KFXM—8, Sunshine Service, 8:30, Pop. Orch, 8:40, Bess Bye, 8:45, Pegeen Fitzgerald.  
KFVD—8:45, Dr. Reynolds.  
KTM5—8, Weather, 8:01, Breakfast Club, 8:30, S. B. Devotional, 8:45, Mystery Melody.  
KDB—8, Classic Revue, 8:30, News, 8:40, Bess Bye, 8:45, Carters of Elm St.  
KVOE—8, Breakfast Club, 8:30, News, Bess Bye, 8:45, Talk.

### 9 to 10 A. M.

KFI—9, You Treat, 9:30, By Kathleen Norris, 9:45, Dr. Kite.  
KNX—9, Goldbergs, 9:15, Life Can Be Beautiful, 9:30, Right to Happiness, 9:45, Short Story.  
KHJ—9, Hall Orch, 9:15, Rev. Laurin, 9:30, Music Ohio, 9:15, Keep Fit.  
KECA—9, Council of Beauty, 9:15, Between the Bookends, 9:30, Mid-morning Jamboree.  
KFWB—9:30, Accent on Music, 9:45, Jr. Reynolds.  
KMPC—9, News, 9:15, Women of the World, 9:30, Music Hall, 9:45, Melody Time.  
KMTR—9, Religions, 9:15, News, 9:30, Spec. Events, 9:45, Religious.  
KFAC—9, Inspiration, 9:15, Health Talk, 9:30, Women in News, 9:45, Parents Forum.  
KGFJ—9, News, Stocks.  
KRKD—9:30, U. S. Weather.  
KFOX—9:30, Music, 9:45, Party Line.  
KGER—9, News, 9:05, Bright Corners, 9:15, March Ahead of Time, 9:30, Revival, 9:45, Full Gospel.  
KFXM—9, News, 9:15, Variety, 9:30, Music Ohio, 9:45, Orch.

KFSD—9:15, Between the Bookends, 9:30, Christian Education, 9:45, News.  
KGB—9, Cornstussle, News, 9:15, Homemaker's Catalog, 9:45, Keep Fit.  
KFVD—9:15, News, 9:30, Dr. Richardson, 9:45, Parade.  
KTM5—9:00, News, 9:15, Between Bookends, 9:30, Music, 9:45, News, 9:50, Harry Harding.  
KDB—9, Hart Orch, 9:15, Rhythm, 9:30, Music Ohio, 9:45, Keep Fit in Music.  
KVOE—9, Hill Orch, 9:30, Monitor News, 9:45, Keep Fit.

### 10 to 11 A. M.

KFI—10, Light of the World, 10:15, Arnold Grimm's Daughter, 10:30, Valliant Lady, 10:45, Betty Crocker.  
KNX—10, Big Sister, 10:15, Aunt Jenny, 10:30, Wiley, 10:45, My Son and I.  
KHJ—10, News, 10:15, Happy Homes, 10:45, Bachelor's Children.  
KECA—10, Our 1 Hr., 10:30, Views and Reviews, 10:45, Wife Saver.  
KFWB—10, Memory Lane, 10:15, Songs, 10:30, Melody Time, 10:45, Romance in Rhythm.  
KMPC—10, Open House, 10:30, Norma Lee Service, 10:45, News.  
KMTR—10, Woman's World, 10:30, Dr. Reynolds, 10:45, Spec. Events.  
KFAC—10, Serenade, 10:15, Warren Gate, 10:30, News, 10:45, Gothic Tower.  
KGFJ—10, News, 10:30, Verse, 10:45, City Dwellers.  
KRKD—10:15, Health.  
KFOX—10, News, 10:15, McDonald Orch, 10:30, Charlie Wellman.  
KGER—10, News, 10:05, God's Sunshine, 10:30, Rev. Irie.  
KFXM—10, News, Variety, 10:15, Organ, 10:30, Homemaker's Forum, 10:45, Bachelor's Children.  
KFSD—10, Our 3 Hour, 10:30, Ann Gibson, 10:45, Bridge Lesson.  
KGB—10, News, 10:15, Organ, 10:30, Homemaker's Forum, 10:45, Bachelor's Children.  
KFVD—10:30, Union Rescue Mission.  
KTM5—10, Our Half Hour, 10:15, Homemaker's Digest, 10:45, Mother Gene Land.  
KDB—10, News, 10:15, Hostess Home, 10:30, Rutgers Homemaker's Forum, 10:45, Bachelor's Children.  
KVOE—10, News, 10:15, Organ, 10:30, Homemaker's Forum, 10:45, Bachelor's Children.

### 11 A. M. to 12 Noon

KFI—11, Mar. Marlin, 11:15, Ma Perkins, 11:30, Pepper Young, 11:45, Vic Sade.  
KNX—11, Society Girl, 11:15, Catalina Fun Quiz, 11:30, Life Begins, 11:45, News.  
KHJ—11, Friendly Neighbor, 11:15, Eddie Albright, 11:45, Hallett Orch.  
KFAC—11, Orphans of Divorce, 11:15, Honeymoon Hill, 11:30, John's Diner Wife, 11:45, Plain Bill.  
KFWB—11, Tom Stoddard, 11:30,

News, 11:45, Wayne Orch.  
KMPC—11, Master Singers, 11:15, Music Madame, 11:30, Musical Workshop, 11:45, Bernard Minstrels.  
KMTR—11, Dr. Talbot, 11:30, Stocks, 11:45, Spec. Events.  
KFAC—11, Man on Street, 11:30, Home Beautiful, 11:45, Hawaiians.  
KGFJ—11, News, 11:30, Crusader.  
KRKD—11, Paddock Flashes, 11:30, News.  
KFOX—11, Concert Master, 11:30, News, 11:40, Music.  
KGER—11, News, 11:15, Old Camp Meeting, 11:30, Tunesmith, 11:45, Standards.  
KFXM—11, Friendly Neighbors, 11:15, Dance, 11:30, Hallett Orch.  
KFSD—11, Orphans of Divorce, 11:15, Honeymoon Hill, 11:30, John's Other Wife, 11:45, Just Plain Bill.  
KGB—11, Friendly Neighbors, 11:15, KGB Presents, 11:30, Hallett Orch.  
KFVD—11, News, 11:30, Bed Piano, 11:45, V. Schram.  
KTM5—11:00, Orphans of Divorce, 11:15, Honeymoon, 11:30, John's Meeting, 11:45, Just Plain Bill.  
KDB—11, Friendly Neighbors, 11:15, World's Fair Band, 11:30, Hill Orch.  
KVOE—11, Friendly Neighbors, 11:15, Civic, 11:30, Laguna Cavalcade.

### 12 Noon to 1 P. M.

KFI—12, Road of Life, 12:15, Stella Dallas, 12:30, Lorenzo Jones, 12:45, Portia Faces Life.  
KNX—12, Kitty Kelly, 12:15, Myrt-Marie, 12:30, Hillton House, 12:45, Stepmother.  
KHJ—12, News, 12:15, Knk Orch, 12:30, Troubadours, 12:45, Word Dramas.  
**WIN A DOLLAR WITH A WORD**  
KECA—12:15 - 12:30 P.M.  
Featuring FRIZZ—  
Golden State's New Product

KECA—12, News.  
12:15, Word Hunters.  
12:30, Club Matinee.  
KFWB—12, Al Jarvis.  
KMPC—12, Music, 12:15, News, 12:30, Baseball.  
KMTR—12, Peter Potter.  
KFAC—12, News, 12:15, Melody Hour.  
KGFJ—12, News, Stocks, 12:15, Dr. McJoy, 12:30, Novelties, 12:45, Let's Dance.  
KRKD—12:30, Saddle Pals.  
KFOX—12:15, News, 12:30, Dorsey Orch, 12:45, Organ.  
KGER—12, News, 12:10, Music.  
12:30, Chamber of Commerce.  
KFXM—12, Single's Sum, 12:15, News, 12:30, Calvary 1 Hr., 12:45, Pop. Orch.  
KFSD—12, Agriculture Dept., 12:15, News, 12:30, Club Matinee.  
12:30, Stocks, 12:15, Mutual Dons, 12:35, News, 12:45, Word Dramas.  
KFVD—12, Air Editor, 12:30, Freedom Cause, 12:45, V. Schram.  
KTM5—12:00, Market, 12:03, Melodies, 12:15, Weather, 12:17, Club Matinee, 12:30, News, 12:45, Club Matinee.  
KDB—12, News, 12:15, Dusty Blanchard, Piano, 12:30, Troubadors, 12:45, American Family.  
KVOE—12, News, 12:15, Lunch Dance, 12:30, Troubadours, 12:45, Word Dramas.

### 1 to 2 P. M.

KFI—1, Girl Alone, 1:15, Kitty Keene, 1:30, Midstream, 1:45, O'Neils.  
KNX—1, By Kathleen Norris, 1:15, My Children, 1:30, News, 1:45, Scattergood Baines.  
KHJ—1, Hollywood Whispers, 1:15, Hawaiians, 1:30, Community Hall, 1:45, Play Bridge.  
KFAC—1, Classic Hour, 1:15, KFAC—1, News, 1:05, Symphonica, 1:30, Dr. Reynolds, 1:45, Movie Quiz.  
KMPC—1, Baseball.  
KMTR—1, G. Allison, 1:30, Pension, 1:45, Ensemble.  
KFAC—1, Religious Science, 1:45, Organ.  
KGFJ—1, News, Stocks, 1:15, Strinca, 1:30, Matinee.  
KRKD—1:15, City Hall, 1:30, USC.  
KFOX—1, At Theater, 1:15, Lucca, 1:30, Christian Science, 1:45, E. Martin.  
KGER—1, News, 1:05, Officials, 1:20, Hits, 1:30, Sonnich Trio.  
KFXM—1, Agri. Adjust. Adm., 1:15, Hawaiians, 1:30, Variety, 1:45, Play Bridge.  
KFSD—1, Soiree, 1:30, Frank & Archie, 1:45, Wayne Van Dine.  
KGB—1, Hollywood Whispers, 1:15, Hawaiians, 1:30, Rhythm & Romance, 1:45, Play Bridge.  
KFVD—1, News.  
KTM5—1:00, Musical Soiree, 1:30, Watanabe, 1:45, Wayne Van Dine.

KDB—1, Hollywood Whispers, 1:15, Hawaiians, 1:30, McFarland Twins, 1:45, Let's Play Bridge.  
KVOE—1, Hollywood Whispers, 1:15, Hawaiians, 1:30, Johnson Family, 1:45, Play Bridge.

### 2 to 3 P. M.

KFI—2, Agnes White, 2:15, Mine to Cherish, 2:30, Alice Blair, 2:45, Miss Julia.  
KNX—2, Young Dr. Malone, 2:15, Backround for Living, 2:30, Joyce Jordan, 2:45, Kate Smith.  
KHJ—2, News America, 2:15, Bookworm, 2:30, Know Your Music.  
KECA—2:15, News, 2:30, Against the Storm, 2:45, Guiding Light.  
KFWB—2, Matinee Varieties, 2:15, Hits and Bits, 2:30, Music Box, 2:45, Grandma Travels.  
KMPC—2, Tenth Inning, 2:15, Darrell Calker, 2:30, American Notes.  
KMTR—2, News, 2:15, Personality, 2:30, Volney James.  
KFAC—2, Let We Forget, 2:30, Band Concert.  
KGFJ—2, News, Stocks, 2:15, Civic, 2:30, Caro Players, 2:45, Rouch Riders.  
KRKD—2, Henry Orch, 2:30, News, 2:45, Hawaiians.  
KFOX—2, Civic, 2:15, Golden West Pals, 2:45, Grandma Travels.  
KGER—2, News, 2:05, Geo. Strange, 2:30, Long Beach Band.  
KFXM—2, Stocks, 2:15, News, 2:30, Know Your America.  
KFSD—2, Hollywood Gossip, 2:05, Dance Orch, 2:10, Listen!, 2:15, Monitor News, 2:30, Thunder Over Paradise, 2:45, Grandma Travels.  
KGB—2, News, 2:15, Hits, 2:30, Know Your America.  
KFVD—2, Music, 2:15, Organ, 2:30, Rhythm.  
KTM5—2:00, Strinx Quartet, 2:05, Music Ramblings, 2:15, Bill Sabransky, 2:25, News, 2:30, Thunder Over Paradise, 2:45, "Grandma Travels."  
KDB—2, News, 2:15, The Monitor Views the News, 2:30, Know Your America.  
KVOE—2, News, 2:15, Fed. Music, 2:30, Know Your America.

### 3 to 4 P. M.

KFI—3, Pleasure Time, 3:15, Art Baker, 3:45, Kaltenborn.  
KNX—3, Niary Foster, 3:15, News, 3:30, Fletcher Wiley, 3:45, Europe.  
KHJ—3, Fulton Lewis, 3:15, Prof. Lindsley, 3:30, Haven of Rest.  
KECA—3, Unclassified Hour.  
KFWB—3, Maddox Family, 3:30, Blanchard McKee, 3:45, Carol Leighton.  
KMPC—3, News, 3:15, Swing, 3:30, General Facts, 3:45, Chief Milani.  
KMTR—3, Volney James, 3:30, Memories, 3:45, Billy Richman.  
KFAC—3, Masterpieces.  
KGFJ—3, News, Stocks.  
KRKD—3, Hawaiians, 3:45, Sanelia Presents.  
KFOX—3, Maddox Family, 3:30, Blanchard McKee, 3:45, Carol Leighton.  
KGER—3, News, 3:05, Ruth Patton, 3:20, Long Beach Band.  
KFXM—3, Fulton Lewis, Jr., 3:15, Variety, 3:30, Haven of Rest.  
KFSD—3, Maddox Family, 3:30, Blanchard McKee, 3:45, Carol Leigh on.  
KGB—3, Fulton Lewis, 3:15, Chas. Lindsley, 3:30, Haven of Rest.  
KFVD—3, News.  
KTM5—3:00, Maddox Family, 3:30, Blanchard McKee, 3:45, Carol Leighton.  
KDB—3, Fulton Lewis Jr., 3:15, Chas. Lindsley, 3:30, Haven of Rest.  
KVOE—3, Wash. D. C. News, 3:15, Skiles Band, 3:45, Haven of Rest.

### 4 to 5 P. M.

KFI—4, Speaking of Glamour, 4:15, Miranda, 4:30, Gentlemen Relax.  
KNX—4, Wiley, 4:15, KNX-tra, 4:25, Music, 4:30, Jack Owens, 4:54, News, 4:55, War News.  
KHJ—4, Sheep & Goats, 4:30, Where Are You From?  
KECA—4, Bud Barton, 4:15, Rocky Gordon, 4:30, Irene Wicker, 4:45, Malcolm Claire.  
KFWB—4, Don Millikan, 4:30, Bert Fiske, 4:45, Stuart Hamblen.  
KMPC—4, Social Secretary, 4:15, Meet the Author, 4:30, News, 4:45, Aloha Land.  
KMTR—4, J. Brown, 4:30, Paw Hawkins, 4:45, Music.  
KFAC—4, Music, 4:15, Drawing Room.  
KGFJ—4, News, 4:15, Tea Time, 4:30, Observer.  
KRKD—4:15, Venna Taylor, 4:45, News.  
KFOX—4, John Brown.  
KGER—4, News, 4:15, Evang. Black, 4:30, Swing, 4:45, News.  
KFXM—4, Tradinx Post, 4:30, Where Are You From.

Sports Mirror

Kate's Having Fine Time, Thank You



Braven Dyer, Southern California sports expert, is heard on KNX-CBS Tuesdays, Thursdays, and Fridays at 6:45-6:55 P. M. PST conducting SPORTS HUDDLE.

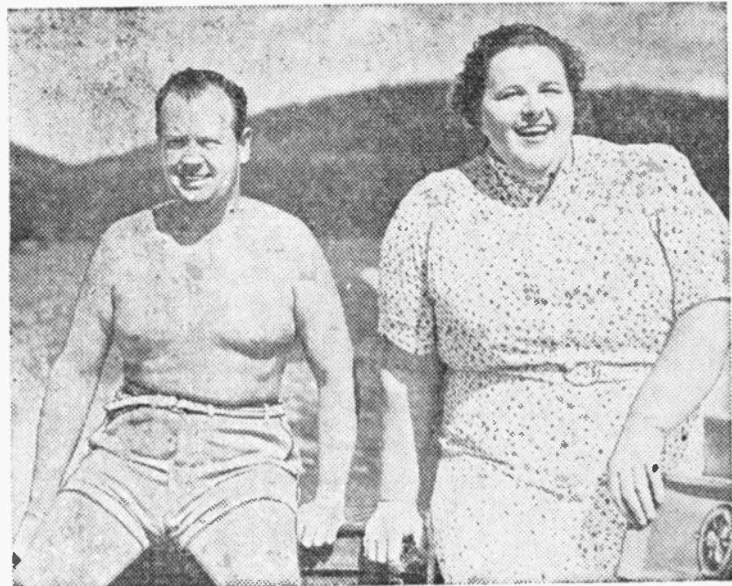

Kate Smith and her manager, Ted Collins, take a spin through Lake Placid waters in one of Kate's "Sunshine" boats. The songstress and Ted and his family have become familiar figures during the last few years at New York's State's famous vacation spot. Kate and Collins, who enceeds her CBS show, are storing up energy for her new fall series, beginning Oct. 6. She also does a noontime series over Columbia network.

KFSD-4, Dance, 4:15, Rocky Gordon, 4:30, Irene Wicker, 4:45, Malcolm Claire.  
 KGB-4, Sheen, Goats Club, 4:30, Where Are You From?  
 KFWB-4, Teatime.  
 KTMS-4:00, Bud Barton, 4:15, Rocky Gordon, 4:30, String Quartet, 4:45, Malcolm Claire, 4:55, Music.  
 KDB-4, Jamboree.  
 KYOE-4, Sheep & Goats Club, 4:30, Where Are You From.

5 to 6 P. M.

KFI-5, Organ, 5:20, Ricardo Orch. 5:45, Brazilian Orch.  
 KNX-5, Texaco Star Theatre, 5:30 Philharmonic.  
 KHJ-5, News, 5:15, Dally Comics, 5:30, Shafter Parker, 5:45, Cheer Up.  
 KPFA-5, Your Government Reports, 5:15, Tarzan, 5:30 News, 5:45, Open.  
 KMPG-5, Song Stories, 5:15, News, 5:30, Uncle Harry.  
 KMTR-5, Eventide.  
 KFAC-5, Gateway to Music.  
 KGFJ-5, News, 5:30, Baseball Scores.  
 KRKB-5:30, Race Results.  
 KFOJ-5, Swing.  
 KGB-5, News, 5:05, Latin Hour, 5:35, Pop, Orch, 5:30, News, 5:35, Variety, 5:45, Cheer Up.  
 KFSD-5, News, 5:15, Magic Island, 5:30, Looks at Books, 5:45, Dreamers.  
 KGB-5, Political, 5:15, Voices, 5:30 Shafter Parker, 5:45, Cheer Up.  
 KFWB-5, Tempo, 5:15, News, 5:45, Waltz.  
 KTMS-5:00, The Green Hornet, 5:30, News, 5:45, Ventura, Music and News, 5:55, Thompson's Town Gospel.  
 KDB-5, Townsend, 5:15, Molina Orch, 5:30, Shafter Parker, 5:45, Cheer Up.  
 KYOE-5, Townsend, 5:15, Ads, 5:30, Shafter Parker, 5:45, Cheer Up.

6 to 7 P. M.

KFI-6, Kay Kyster.  
 KNX-6, Miller Orch, 6:15, P.I. Affairs, 6:30, News, 6:45, G. B.  
 KHJ-6, Raymond Gram Swing, 6:15, Johnson Family, 6:30, John B. Hughes, 6:45, Melody Pageant.  
 KPFA-6, News, 6:15, Ink Spots, 6:30, Green Hornet.  
 KFWB-6, News, 6:15, Strallin' Tom, 6:30, Vacation Time, 6:45, Selvin Orch.  
 KMPG-6, Campinsky Quartet, 6:30, Band Wagon.  
 KMTR-6, Spec. Events, 6:15, Waltz, 6:30, Life Payments, 6:45, A.F.I.  
 KFAC-6, News, 6:30, L. A. City College.

KGFJ-6, News, Italy Melodies, 6:30, Gold Hour.  
 KRKB-6:15, News.  
 KFOJ-6, News, 6:10, Sports, 6:15, Brigham Young, 6:30, Townsend.  
 KGER-6, News, 6:05, Latin Hour, 6:30, Italian Journal, 6:45, 6:15.  
 KFXM-6, Ray, G. Swing, 6:15, Johnson Family, 6:30, John B. Hughes, 6:45, Sweets & Seats, 6:50, Melody Pageant.  
 KFSD-6, News, 6:15, Ink Spots, 6:30, Berger Strings.  
 KGB-6:15, Johnson Family, 6:30, News & Views, 6:45, Melody Pageant.  
 KFWB-6:15, World on Air 6:30, Townsend.  
 KTMS-6, European, 6:15, Ink Spots, 6:30, Radio Magic, 6:45, Open.  
 KDB-6, Raymond Gram Swing, 6:15, Johnson Family, 6:30, John B. Hughes, 6:45, Concert Miniatures.  
 KYOE-6, Raymond Gram Swing, 6:15, Johnson Family, 6:30, John B. Hughes, 6:45, Melody Pageant.

7 to 8 P. M.

KFI-7, Hollywood Playhouse, 7:30, Plantation Party.  
 KNX-7, Amos & Andy, 7:15, Lanny Ross, 7:30 Dr. Christian, 7:55, News.  
 KHJ-7, Answer Man, 7:15, Chapel Quartet, 7:30, Lone Ranger.  
 KPFA-7, Treasure Island, 7:30, What Would Have You Have Done?  
 KFWB-7, Sid Ziff, 7:15, Elliott Roosevelt, 7:30, Holly Races.  
 KMPG-7, Amos n' Andy, 7:15, News, 7:30, Nieto Orch, 7:45, Town Touts.  
 KMTR-7, Music, 7:15, Political, 7:30, Music, 7:45, Special Events.  
 KFAC-7, Fishing Facts, 7:30, Floyd Allen.  
 KGFJ-7, Spanish Hour.  
 KRKB-7, News, 7:15, Three-Quarter Time, 7:30, Do You Know?  
 KFOJ-7, Daily Bread, 7:15, Elliott Roosevelt, 7:30, Anything Can Happen, 7:45, Eventide.  
 KGER-7, News, 7:05, Jewish Hour.  
 KFSD-7:45, Young People's Church.  
 KFSD-7, Madame Knox, 7:15, Elliott Roosevelt, 7:30, What Would You Have Done?  
 KGB-7, Answer Man, 7:15, Star Parade, 7:30, Lone Ranger.  
 KTMS-7:00, Aloha Land, 7:15, Elliott Roosevelt, 7:30, What Would You Have Done?  
 KDB-7, Answer Man, 7:15, On the Spot's Side, 7:30, Lone Ranger.  
 KYOE-7, Studio, 7:15, Symphony, 7:30, Lone Ranger.

8 to 9 P. M.

KFI-8, Abbott-Costello, 8:30, Mr. District Attorney.

KNX-8, Dr. Meek, 8:30, Question Hour.  
 KHJ-8, P. E. Gardner, 8:30, Arnheim Orch.  
 KPFA-8, Easy Aces, 8:15, Mr. News, 8:30, News, 8:45, Calloway Orch.  
 KYOE-8, Texas Lewis, 8:30, Inspiration.  
 KMPG-8, News, 8:15, Concert, 8:30, Malneck Orch, 8:45, Fun Quiz.  
 KMTR-8:15, Lest We Forget, 8:30, F. Johnson.  
 KFAC-8:15, Baseball.  
 KGFJ-8, News, 8:15, Treasure Chest, 8:30, Judge Gardner.  
 KGER-8, News, 8:05, Spanish Hour.  
 KFSD-8, Evangelistic.  
 KFWB-8, Easy Aces, 8:15, Mr. Keen, 8:30, Sports Chat, 8:45, Meadowbrook Orch.  
 KGB-8, Expo Fantasy, 8:30, Arnheim Orch, 8:45, Open.  
 KTMS-8:00, Easy Aces, 8:15, Lost Persons, 8:30, Dance.  
 KDB-8, Exposition Fantasy, 8:30, Arnheim Orch, 8:45, On Parade.  
 KYOE-8, Expo, Fantasy, 8:30, Studio, 8:45, Arnheim Orch.

9 to 10 P. M.

KFI-9, All Aboard, 9:30, Stanford University, 9:45, Miller Orch.  
 KNX-9, News, 9:15, Sports Round-Up, 9:20, Busse Orch, 9:45, News.  
 KHJ-9, News, 9:15, Pearl Orch, 9:30, Fulton Lewis, 9:45, Howard Orch.  
 KPFA-9, Westwood Orch, 9:30, Fu Manchu, 9:45, News.  
 KFWB-9, Hearts Repaired, 9:30, News, 9:45, Ballads.  
 KMPG-9, Little Show, 9:30, Dance, 9:45, News.  
 KMTR-9:30, Hawaiian, 9:45, Merry-Go-Round.  
 KFAC-9, Baseball.  
 KGFJ-9, Jewish Hour, 9:30, Tin Pan Alley.  
 KGB-9, News, 9:15, Vienna Orch, 9:30, Music.  
 KGER-9, News, 9:05, Music, 9:30, Pastor Crouch.  
 KFXM-9:30, F. Lewis, 9:45, News.  
 KFSD-9, Chorus, 9:30, Savitt Orch, 9:45, News.  
 KDB-9, News, 9:15, Pearl Orch, 9:30, Fulton Lewis.  
 KTMS-9, Concert, 9:30, News, 9:45, Sherman Orch.  
 KDB-9, News, 9:15, Pearl Orch, 9:30, Fulton Lewis Jr, 9:45, Dance.  
 KYOE-9, News, 9:15, Pearl Orch, 9:30, News, 9:45, Howard Orch.

10 to 11 P. M.

KFI-10, News, 10:15, Heart of Julia Blake, 10:30, Bridge Club, 10:50, Sir Francis Drake Orch.

KNX-10, Jurgens Orch, 10:30, Garber Orch.  
 KHJ-10, Kay Orch, 10:30, Gould Orch.  
 KPFA-10, Phil-Harmonia.  
 KFWB-10, Art Tatum, 10:15, Bowling Notes, 10:30, Swing.  
 KMPG-10, Viennese Music, 10:15, Hawaiians, 10:30, Talk Over the News, 10:45, Three Kings.  
 KMTR-10, Special Events, 10:15, Phil Lopez Orch, 10:45, J. Steel.  
 KFAC-10, Melody Hour.  
 KGFJ-10, News.  
 KFOJ-10, Kitchen Garden, 10:15, Music.  
 KGER-10, News, 10:15, Gaucho Orch.  
 KFXM-10, Kay Orch, 10:30, Gould Orch.  
 KFSD-10:15, Forgotten Man, 10:30, Melody Trio.  
 KFSD-10, Owens Orch, 10:30, Hollywood Gossip, 10:35, Duchin Orch.  
 KGB-10, Barron Orch, 10:30, Howard Orch.  
 KTMS-10:00, Miramar by Sea Orch, 10:15, Hotel St. Francis, 10:30, Classified, 10:30, Sir Francis Drake.  
 KDB-10, Barron Orch, 10:30, Howard Orch.  
 KYOE-10, Kay Orch, 10:30, Gould Orch.

11 to 12 Midnight

KFI-11, News, 11:15, Gary Nottingham Orch, 11:30, Harna Orch.  
 KNX-11, News, 11:15, Ennis Orch, 11:30, Strand Orch, 11:55, News.  
 KHJ-11, News, 11:15, Pearl Orch, 11:30, Rhythm Rascals, 11:45, Hawaiians.  
 KPFA-11, Organ, 11:15, Music.  
 KMPG-11, Swing-Quiz.  
 KMTR-11, Meody Lane.  
 KFAC-11, Henry Orch.  
 KGFJ-11, News.  
 KFXM-11, News, 11:15, Pearl Orch, 11:30, Rhythm Rascals, 11:45, Hawaiians.  
 KFSD-11, Circuit Rider, 11:15, Songs in Night, 11:30, John Viallo.  
 KFSD-11, Nottingham Orch, 11:30, Harna Orch.  
 KGB-11, News, 11:15, Joy Orch, 11:30, Rhythm Rascals, 11:45, Memory Time.  
 KFWB-11, Jack the Bellboy.  
 KTMS-11:00, This Moving World, 11:45, The Dance Hour, 11:45, Paul Carson.  
 KDB-11, News, 11:15, Pearl Orch, 11:30, Rhythm Rascals, 11:45, Hawaiians.  
 KYOE-11, News, 11:15, Pearl Orch, 11:30, Rhythm, 11:45, Hawaiians.

THURSDAY Program Highlights

A.M. Programs are shown in Light Face Type; P.M. Programs in Black Face

Variety

- 9:15—Between the Bookends, KECA-KFSD-KTMS. 10:30—Views & Reviews, KECA. 2:45—Kate Smith Speaks, KXX. 3:45—(Chef Milani, KMPC. 5:00—Major Bowes, KXX. 5:00—Kraft Music Hall, KFI. 6:00—Camel Caravan, KFI. 7:00—Amos 'n' Andy—KXX-KMPC. 7:00—This Our America, KECA-KFSD. 8:00—Strange As It Seems, KXX. 8:45—Twilight Trail, KHJ-KGB-KVOE-KFXM-KDB.

Drama

- 8:00—Aldrich Family, KFI.

Public Affairs—News

- 9:15—Eleanor Roosevelt, KFI. 3:45—Kaltenborn, KFI. 4:55—Elmer Davis, KXX. 6:00—Raymond Gram Swing, KFXM-KVOE-KHJ-KDB. 6:15—Public Affairs, KXX. 8:30—John B. Hughes, KFXM-KDB-KVOE-KHJ. 9:30—Fulton Lewis Jr., KHJ-KDB-KGB-KVOE-KFXM.

Outstanding Music

- 1:00—Classic Hour, KECA. 6:00—Toronto Symphony, KECA. 7:00—Pleasure Time, KFI. 8:00—California Melodies, KHJ-KVOE-KGB. 8:30—Standard Symphony, KFI. 10:00—Phil-Harmonia, KECA. 11:15—Music You Want, KFVB.

Sports—Comment

- 12:30—Major League Baseball, KMPC. 6:15—Sportflashes, KFAC. 7:00—Sid Ziff, KFVB. 7:15—Inside of Sports, KHJ-KGB. 7:30—Holly Park Races, KFVB. 8:15—Horseman's Forum, KMTE. 9:15—Baseball, KFAC. 9:15—Sports Highlights, KXX. 10:15—Bowling Notes, KFVB.

Quiz Programs

- 11:15—Catalina Quiz, KXX. 7:30—Askit Basket, KXX. 8:30—Answer Auction, KXX.

Weather

- KFI—7:30, 8:30, 10:15, 11:00, 1:45, 5:30. KMTR—9:00. KHJ-KGB-KVOE—9:00. KXX—8:00. KRKD—9:30.

THURSDAY Programs

AUGUST 1, 1940

8 to 9 A. M.

- KFI—5, Woman in White, 8:15. O'Neills, 8:30, Words and Music, 8:45, News. KXX—8, Nancy Dixon, 8:15, When a Girl Marries, 8:30, Helen Trent, 9:45, Our Gal Sunday. KHJ—8, Neighbors of Woodcraft, 8:30, News, 8:40, Mutual Friend, 8:45, Peggen Fitzgerald. KECA—8, Breakfast Club, 8:30, News, 8:45, Organ. KFVB—8, Music Interlude, 8:15, Ballads, 8:30, Morning Music, 8:45, Dr. Reynolds. KMPC—8, Anty-Virginia, 8:30, Unity Daily Hour. KMTR—8, Spanish Hour, 8:45, Religious Mus'. KFAC—8, Country Church, 8:45, Mildred Lager. KGFJ—8, News, Stocks, 8:45, Dr. Wineman. KFOX—8, News, 8:15, Orch. 8:30, Classified, 8:45, Golden West Falls. KGER—8, News, Soul Patrol, 8:15, Mizpah, 8:45, Rev. Benington. KFXM—8, Neighbors of Woodcraft, 8:30, Pop. Orch. 8:45, Peggen Fitzgerald. KFSD—8, Breakfast Club, 8:15, Good Cheer, 8:30, Farm & Home Hour. KGB—8, Neighbors of Woodcraft, 8:30, News, 8:40, Stocks, 8:45, Peggen Fitzgerald. KFI—8:45, Dr. Reynolds. KTMS—8, Weather, 8:01, Breakfast Club, 8:30, S. B. Devotional Hour, 8:45, Mystery Melody. KDB—8, Good Morning Neighbor, 8:30, News, 8:15, Carters of Elm Street. KVOE—8, Good Morning Neighbor, 8:30, News, 8:15, Talk.

9 to 10 A. M.

- KFI—9, Song Fellow, 9:30, By Kathleen Norris, 9:45, Dr. Kate. KXX—9, Goldbergs, 9:15, Life Can Be Beautiful, 9:30, Right to Happiness, 9:45, Mary Lee Taylor. KHJ—9, Follow Leader, 9:15, Rev. Laurin, 9:30, Serenade, 9:45, Keep Fit. KECA—9, Council of Beauty, 9:15, Between Book Ends, 9:30, Mid-morning Jamboree. KFVB—9, Summer Time, 9:15, Music in a Carte, 9:30, Accent on Music, 9:45, Tune Time. KMPC—9, News, 9:15, Music, 9:30, Music Hall, 9:45, Beauty Time. KMTR—9, Martin Luther Thomas, 9:15, News, 9:30, Spec. Events, 9:45, Religious. KFAC—9, Inspirations, 9:15, Health Talk, 9:30, Women in News, 9:45, Novelty Notes. KGFJ—9, News, Stocks. KRKD—9:30, U. S. Weather. KFOX—9, Half & Half, 9:45, Hollywood Band.

- KGER—9, News, 9:05, Bright Corner, 9:15, March Ahead of Time, 9:30, Revival, 9:45, Full Gospel. KFXM—9, News, 9:15, Sunshine Service, 9:45, Pop. Orch. KFSD—9:15, Between the Bookends, 9:30, Common Sense, 9:45, News. KGB—9, Courtesset News, 9:15, Homemakers Catalogue, 9:45, Keep Fit. KFVB—9:15, News, 9:30, Dr. Richardson, 9:45, Parade. KTMS—9:00, News, 9:15, Between the Bookends, 9:30, Musicographs, 9:45, Harvey Harding. KDB—9, Rhythm, 9:15, Open, 9:30, Thursday Serenade, 9:45, Keep Fit to Music. KVOE—9, Follow Leader, 9:15, Civic, 9:30, Monitor News, 9:45, Keep Fit.

10 to 11 A. M.

- KFI—10, Light of the World, 10:15, Arnold Grimm's Daughter, 10:30, Walnut Lady, 10:45, Hymns. KXX—10, Big Sister, 10:15, Aunt Jenny, 10:30, Fletcher Wiley, 10:45, My Son and I. KHJ—10, News, 10:15, Happy Homes, 10:45, Bachelor's Children. KECA—10, Our 4 Hr. 10:30, Views & Reviews, 10:45, Wife Saver. KFVB—10, Memory Lane, 10:15, Budget Decorator 10:30, Melody Time, 10:45, Romance in Rhythm. KMPC—10, Open House, 10:30, Norma Lee Service, 10:45, News. KMTR—10, Woman's World, 10:30, Dr. Reynolds, 10:45, Spec. Events. KFAC—10, Serenade, 10:15, Victory Gale, 10:30, News, 10:45, Gothic Tower. KGFJ—10, News, 10:30, Moods in Verse, 10:45, City Dwellers. KRKD—10:15, Health. KFOX—10, News, 10:15, Music, 10:30, Charlie Wellman. KGER—10, News, 10:05, God's Sunshine, 10:30, Rev. Ivie. KFXM—10, U. P. News, 10:05, Variety, 10:15, John Duffy, 10:30, Craig Orch. 10:45, Bachelor's Children. KFSD—10, Our 4 Hr. 10:30, Ann Gibson, 10:45, Marine Band. KGB—10, News, 10:15, What's New? 10:30, Craig Orch. 10:30, Bachelor's Children. KFVB—10:30, Union Rescue Mission. KTMS—10, Our Half Hour, 10:30, U. S. Marine Band. KDB—10, News, 10:15, For Home and Hostess, 10:30, Francis Craig Orch. 10:45, Bachelor's Children. KVOE—10, News, 10:15, Organ, 10:30, Craig Orch. 10:45, Bachelor's Children.

11 A. M. to 12 Noon

- KFI—11, Mar. Marlin, 11:15, Ma Perkin, 11:30, Pepper Young, 11:45, Vic-Ede.

- KXX—11, Society Girl, 11:15, Catalina Fun Quiz, 11:30, Life Begins, 11:45, News. KHJ—11, Friendly Neighbor, 11:15, Eddie Alford, 11:45, Hill Orch. KECA—11, Orphans of Divorce, 11:15, Honeymoon Hill, 11:30, John's Other Wife, 11:45, Plain Hill. KFVB—11, Tom Stoddard, 11:30, News, 11:45, Wayne Orch. KMPC—11, Hollywood Bowl, 11:30, Musical Workshop, 11:45, Ray Block. KMTR—11, Dr. Talbot, 11:30, Stocks, 11:45, Spec. Events. KFAC—11, Man on the Street, 11:30, Theosophy, 11:45, Hawaii. KRKD—11, News. KRKD—11, Paddock Flashes, 11:30, News. KFOX—11, Musicale, 11:30, News, 11:40, Edwin La Mar, 11:45, Orch. KGER—11, News, 11:15, Music, 11:30, Int. Miss. Base, 11:45, National Harmony Boys. KFVB—11, Friendly Neighbors, 11:15, Dance, 11:30, Hill Orch. KFSD—11, Orphan of Divorce, 11:15, Honeymoon Hill, 11:30, John's Other Wife, 11:45, Plain Hill. KGB—11, Friendly Neighbors, 11:15, Women World Wide, 11:30, Hart Orch. 11:45, Convention Notes. KFVB—11, News, 11:30, Piano, 11:45, Violet Schram. KTMS—11:00, Orphans of Divorce, 11:15, Honeymoon Hill, 11:30, John's Other Wife, 11:45, Just Plain Hill. KDB—11, Friendly Neighbors, 11:15, Women World Wide, 11:30, Hart Orch. KVOE—11, Friendly Neighbors, 11:15, Women World Wide, 11:30, Hill Orch.

12 Noon to 1 P. M.

- KFI—12, Road of Life, 12:15, Stella Dallas, 12:30, Lorenzo Jones, 12:45, Portia Faces Life. KXX—12, Kitty Kelly, 12:15, Myrt and Marge, 12:30, Hilltop House, 12:45, S. S. Mother. KHJ—12, News, 12:45, Melody. KECA—12, News, 12:15, Club Matinee. KFVB—12, Al Jarvis. KMPC—12, Noon Tunes, 12:15, News, 12:30, Baseball. KMTR—12, Peter Potter. KFAC—12, News, 12:15, Melody Hour. KGFJ—12, News, 12:15, Dr. McCoy, 12:45, Let's Listen. KRKD—12:30, Saddle Pals. KFOX—12:15, News, 12:30, Gardner. KGER—12, News, 12:10, Seal Beach, 12:30, Music. KFXM—12, Singin' Sam, 12:15, News, 12:30, Calvary Quart. Hour, 12:45, Pop. Orch. KFSD—12, U. S. D. A. 12:15, News, 12:30, Club Matinee. KGFJ—12, News, 12:30, Stocks, 12:35, News, 12:45, Melody. KFVB—12, Air Editor, 12:45, V. Schram. KTMS—12:00, Market, 12:03, Melodies, 12:15, Weather, 12:17, Club Matinee, 12:30, News, 12:45, Melody. KDB—12, News, 12:15, Dance Orch. 12:45, Melody Bouquet. KVOE—12, News, 12:15, Orch. 12:30, Newport Cavalcade.

1 to 2 P. M.

- KFI—1, Girl Alone, 1:15, Kitty Keene, 1:30, Midstream, 1:15. KXX—1, B. Kathleen Norris, 1:15, My Children, 1:30, News, 1:45, Scattergood Baines. KHJ—1, McFarland Twins, 1:30, Community Hall, 1:45, Play Bridge. KECA—1, Classic Hour. KFVB—1, News, 1:05, Symphonia, 1:30, Dr. Reynolds, 1:45, Movie Quiz. KMPC—1, Baseball. KMTR—1, G. Allison, 1:30, Pension, 1:45, Santaella Ensemble. KGFJ—1, Religious Science, 1:45. KGFJ—1, News. KRKD—1:15, City Hall, 1:30, USC. KFOX—1, At Theater, 1:15, Lucca, 1:30, Pan America, 1:45, E. Martin. KGER—1, News, 1:05, Officials, 1:20, Bits Hits, 1:30, Spanish. KFXM—1, McFarland Twins, 1:30, Variety, 1:45, Let's Play Bridge. KFSD—1, Hurlburt Band, 1:30, Frank & Archie, 1:45, Joseph Gallicchio. KGFJ—1, McFarland Twins Orch. 1:30, Romance Rhythm, 1:45, Play Bridge. KFVB—1, News. KTMS—1, Music Quiz, 1:15, Hurlburt, 1:30, Watanabe, 1:45, Joseph Gallicchio. KDB—1:30, McFarland Twins, 1:45, Let's Play Bridge. KVOE—1, Dance Orch. 1:30, Johnson Family, 1:45, Let's Play Bridge.

2 to 3 P. M.

- KFI—2, Agnes White, 2:30, Alice Blair, 2:45, Miss Julia. KXX—2, Young Dr. Malone, 2:15, Bob Edge, 2:30, Joyce Jordan, 2:45, Kate Smith. KHJ—2, News, 2:15, Bookworm, 2:30, Lawrence Salerno, 2:45, Legion News. KECA—2:15, News, 2:30, Against the Storm, 2:45, Gilding Light. KFVB—2, Matinee Varieties, 2:15, Hits & Bits, 2:30, Music, 2:45, Grandma Travels. KMPC—2, Tenth inning, 2:15, Bob Edge, 2:30, American Notes. KMTR—2, News, 2:15, Gordon Whipple, 2:30, Volney James. KFAC—2:30, Band. KRKD—2, News, 2:15, Civic. KRKD—2, Henry Orch. 2:30, News, 2:45, Hawaiians. KFOX—2, Civic, 2:15, C.I.O. 2:45, Grandma Travels. KGER—2, News, 2:05, Geo. Strange, 2:30, L. B. Band. KFXM—2, Stocks, Music, 2:15, News, 2:30, Balboa Cavalcade. KFSD—2, Hollywood Consp. 2:05, Dance, 2:10, Listen, 2:15, Monitor News, 2:30, Thunder Over Paradise, 2:45, Grandma Travels. KGB—2, News, 2:15, Hits, 2:30, Lawrence Salerno, 2:45, Amer. Legion News. KFVB—2, Music, 2:15, Organ, 2:30, Rhythm. KTMS—2, Oxnard Cavalcade, 2:45, Grandma Travels. KDB—2, News, 2:15, Christian Science Devotional Program, 2:30, Lawrence Salerno, 2:45, American Legion News Barrage. KVOE—2, News, 2:15, Fed. Music, 2:30, Baritone, 2:45, Round Towner.

3 to 4 P. M.

- KFI—3, Art Baker, 3:30, String Ensemble, 3:45, Kaltenborn. KXX—3, Mary Foster, 3:45, News, 3:30, Fletcher Wiley, 3:45, European News. KHJ—3, Fulton Lewis, 3:15, Calloway Orch. 3:30, Haven of Rest. KECA—3, Unclassical Hour. KFVB—3, Maddox Family, 3:30, Blanchard McKee, 3:45, Carol Leighton. KMPC—3, News, 3:15, Reflections, 3:30, Accent on Music, 3:45, Chef Milani. KMTR—3, Volney James, 3:30, Music, 3:45, Richman. KFAC—3, Symphony. KGFJ—3, News, Stocks. KFOX—3, Maddox Family, 3:30, Blanchard McKee, 3:45, Carol Leighton. KGER—3, News, 3:20, Long Beach Band. KFXM—3, Fulton Lewis, 3:15, Variety, 3:30, Haven of Rest. KFSD—3, Maddox Family, 3:30, Blanchard McKee, 3:45, Carol Leighton. KGB—3, Fulton Lewis, 3:15, Calloway Orch. 3:30, Haven of Rest. KFVB—3, News. KTMS—3:00, Maddox Family, 3:30, Blanchard McKee, 3:45, Carol Leighton. KDB—3, Fulton Lewis, Jr. 3:15, Stearny Orch. 3:30, Haven of Rest. KVOE—3, Wash. D. C. News, 3:15, Skiles Band, 3:45, Haven of Rest.

4 to 5 P. M.

- KFI—4, Concert, 4:30, U. S. Army Band, 4:45, General Fact. KXX—4, Wiley, 4:15, KXX-tra 4:25, Music, 4:30, Best Buys, 4:45, News, 4:55, War News. KHJ—4, Symphony Orch. 4:30, Hold Onto Hats. KECA—4, Bud Barton, 4:15, Rocky Gordon, 4:30, Pot of Gold. KFVB—4, Don Milligan, 4:30, Bert Fiske, 4:45, Stuart Hamblen. KMPC—4, Miniature Metro, 4:30, News, 4:45, Alpha Land. KMTR—4, John Brown, 4:30, Special Events. KFAC—4, Music, 4:15, 20th Century Revolving Room, 4:30, Tea Time Tunes. KGER—4, News, 4:30, Observer, 4:45, K. J. Adult Education. KRKD—4:15, Venna Taylor, 4:45, News. KFOX—4, John Brown. KGER—4, News, 4:45, Evang. Black, 4:30, Swing, 4:45, News. KFXM—4, Trading Post, 4:30, Hold Onto Hats. KFSD—4, Medical Society, 4:15, Rocky Gordon, 4:30, Pot of Gold. KGB—4, Wytch Williams, 4:15, Teagarden Orch. 4:30, Gould Orch. KFVB—4, Tea Time.

Programs and time listings on these pages are supplied to "Radio Life" by the radio stations shown, and are carefully checked prior to going to press. Inaccuracies in these columns are usually the result of last minute changes by the broadcasting studios.

Platter Chatter

And Musicians

By Bob Weiss

COLUMBIA . . . The rhythm of the islands of Hawaii, that's just what you'll find to delight you in another of the popular album series featured by COLUMBIA. . . Twenty-four minutes of relaxation to such fine native artists as Andy Iona and Miulan, plus the American touches of Lani McIntyre and Sol Hoopii . . . Labels include "Sing Me a Song of Hawaii," "You're the One Rose," "Hawaiian War Song," "Hawaiian Drinking Song," "Maid of Honolulu," "Do Not Forget Me," "To You Sweetheart, Aloha" and "Leilani" . . . Music made for that dreamy mood. . .

★ ★ ★

Although he may be off the bandstand for a while, BENNY GOODMAN continues to turn out those big sellers and two of the latest are "Cocoanut Grove" and "The Hour of Parting" . . . Of course, the "king of the clarinet" plattered the first mentioned in honor of his stay at the famous night spot at the Ambassador Hotel and it's just as exciting as the title. . . We thought that Toots Mondello did all of the selling on "The Hour of Parting" and very nicely too, his saxophone

giving out with extraordinary harmony. . .

★ ★ ★

Jazz fans will welcome without a bit of dispute, WILL BRADLEY as the latest gent to really make an impression by way of record. . . This record being, "Beat Me Daddy" (Eight to the Bar). . . Not only one, but two sides were needed to pay tribute to Peck Kelly, the Texas pianist who rates as the greatest jazzman in the country. . . Some blues singin' by drummin' man Ray McKinley, boogie-woogie piano pounding by Freddie Slack, and a thrilling bit of tromboning by Bradley himself makes this a grooving worthy plenty of attention. . .

★ ★ ★

MUSIC CITY Complete Record Dept. Sunset at Vine, Opposite NBC Free Parking Open Evenings

Note to Record Fans: Every famed band-master has his signature melody. Wise youngsters of today are buying up these platters and aluming them for their children. It might prove to be an old age 'eye-opener' to haul such records out and entertain the old folks in the gloaming. 'Cause you never know. Music doesn't change essentially, but the variations on themes are different from generation to generation. Question? Will the 'Jive' fans of today be looked upon indulgently by the platter addicts of a new music fad tomorrow?

★ ★ ★

RADIO LIFE BAND OF THE WEEK—Gene Krupa . . . saxes: Sam Donahue, Bob Snyder, Clint Neagly, Sam Musiker; trombones: Floyd O'Brien, Al Jordan, Sid Brantley; trumpets: Corky Cornelius, Torg Halten, Nate Kazebler; piano: Tony D'Amore; bass: Biddy Bastien; guitar: Remo Biondi; DRUMS—GENE KRUPA! . . . Look for their "Blue Rhythm Fantasy" on the OKEH label . . . IT'S JIVE-A-PLENTY! . . .

KTMS—4:00. Bud Barton. 4:15. Rocky Gordon. 4:30. "Pot of Gold." KDB—4. Jamboree. KVOE—4. News. 4:30. Hold Onto Hats.

5 to 6 P. M.

KFI—5. Kraft Music Hall. KNX—5. Major Bowes. KFJ—5. News. 5:15. Daily Comics. 5:30. Shafter Parker. 5:45. Blue Beetle. KECA—5. Twilight Tales. 5:15. Sing & Swing. 5:30. News. KFWE—5. Stuart Hamblin. KMPC—5. Song Stories. 5:15. News. 5:30. Uncle Harry. KMTR—5. Eventide. (GFJ—5. News. 5:30. Baseball Scores. KRKD—5:30. Race Results. KFOX—5. Swinr. 5:40. Beauty Talk. 5:45. Swing. KGER—5. News. 5:05. Latin Hour. KFNM—5. Orch. 5:15. Arthur Mann. 5:30. News. 5:35. Variety. 5:45. Blue Beetle. KFSD—5. News. 5:15. Sing & Swing. 5:30. Dorsey Orch. KGB—5. Book Review. 5:15. Arthur Mann. 5:30. Shafter Parker. 5:45. Blue Beetle. KFVJ—5. Band. 5:15. News. KTMS—5. Sing & Swing. 5:30. News. 5:45. Venturans. Music and News. 5:55. Thompson's Town Gossin. KDB—5:15. Arthur Mann. 5:30. Shafter Parker. 5:45. Blue Beetle. KVOE—5. Ado. 5:15. News. 5:30. Shafter Parker. 5:45. Blue Beetle.

6 to 7 P. M.

KFI—6. Camel Caravan. 6:30. Hoag & Mitchell. KNX—6. Miller Orch. 6:15. Public Affairs. 6:30. War News. 6:45. Sports Huddl. 6:55. News. KHJ—6. Raymond Gram Swing. 6:15. Johnson Family. 6:30. John B. Hughes. 6:45. Townsend. KECA—6. Toronto Symphony. KFVJ—6. News. 6:15. Strollin' Tom. 6:30. Vacation Time. 6:45. Dr. Lechner. KMPC—6. Fire Sports Final. 6:30. Band Wagon. KMTR—6. Waltz Time. 6:30. Political. 6:45. Mothers of America. KFAC—6. News. 6:30. L. A. City College. 6:45. Aviation Novelties. KGFJ—6. News. Italian Melodies. 6:30. Gold Hour. KRKD—6. News. 6:15. Fishing Pale. KFOX—6. News. 6:10. Sports. 6:15. Brigham Young. 6:30. Townsend. 6:45. Hawaiians.

KGER—6. News. 6:05. Latin Hour. 6:45. Italian Journal. KFNM—6. Raymond Gram Swing. 6:15. Johnson Family. 6:30. John B. Hughes. 6:45. Townsend. KFSD—6. News. 6:15. Floy Hacker. 6:30. Master Singers. 6:45. Junior G-Men. KGB—6. Ita. Gram Swing. 6:15. Johnson Family. 6:30. News. Views. 6:45. G-Men. KFVJ—6:15. World on Air. 6:30. Townsend. KTMS—6. News. 6:15. Montreal Symphony. KDB—6. Ray Gram Swing. 6:15. Johnson Family. 6:30. John B. Hughes. 6:45. Concert Miniatures. KVOE—6. Raymond Gram Swing. 6:15. Johnson Family. 6:30. John B. Hughes. 6:45. G-Men.

7 to 8 P. M.

KFI—7. Pleasure Time. 7:15. KFI News. KNX—7. Amos & Andy. 7:15. Lanny Ross. 7:30. A-Kit Basket. KHJ—7. Page Past. 7:15. Inside of Sports. 7:30. Gabriel Heatter. 7:45. McFarland Twins. KECA—7. This Our America. 7:30. Canada. KFVJ—7. Sid Ziff. 7:15. Robert Arden. 7:30. Hollywood Park Races. KMPC—7. Amos & Andy. 7:15. News. 7:30. John Ellsworth. 7:45. Ted Leslie. KMTR—7. Music. 7:15. Political. 7:45. Special Events. KFAC—7. Christian Science. 7:30. Friends of Poland. KGFJ—7. Spanish Hour. KRKD—7. News. 7:15. Three-Quarter Time. 7:30. Do You Know? KFOX—7. Daily Bread. 7:15. News. 7:30. Flend. 7:45. Harmony Hall. KGER—7. News. 7:05. Italian Good Samaritan. 7:20. Music. 7:30. Japanese News. KFNM—7. People, Just People. 7:15. Inside of Sports. 7:30. Lone Ranger. KFSG—7:45. Almee S. McPherson. KFSD—7. This Is Our America. 7:30. Canada. KGB—7. Paging Past. 7:15. Inside Sports. 7:30. Voice of Liberty. 7:45. Reisman Orch. KTMS—7. This Our America. 7:30. Canada. KDB—7. Page Past. 7:15. Santa Barbara Chamber of Commerce Program. 7:30. Reisman Orch. KVOE—7. Page Past. 7:15. Shand Orch. 7:30. McFarland Twins.

8 to 9 P. M.

KFI—8. Aldrich Family. 8:30. Standard Symphony. KNX—8. Strange As It Seems. 8:25. News. 8:30. Answer Auction.

KHJ—8. California Melodies. 8:30. Plantationaires. 8:45. Twilight Trail. KFAC—8. Easy Aces. 8:15. Mr. Keen. 8:30. News. 8:45. Outdoor Reporter. KFVJ—8. Texas Lewis. KMPC—8. News. 8:15. Concert. 8:30. Muleck Orch. 8:45. Fun Quiz. KMTR—8:15. Horseman's Forum. 8:30. R. Crawford. 8:45. Property Owners. KFAC—8:15. Baseball. KGFJ—8. News. 8:15. Jean Valentine. KFNM—8. Lucia. 8:15. C.I.O. News. 8:30. Hoyos. KFNM—8. Arzonant. 8:15. Calif. Melodies. 8:30. Home Town Headlines. 8:35. Plantationaires. 8:45. Twilight Trail. KFSG—8. Almee S. McPherson. KFSD—8. Easy Aces. 8:15. Mr. Keen. 8:30. Duchin Orch. KGB—8. California Melodies. 8:30. Comments. 8:45. Twilight Trail. KFMS—8:00. Easy Aces. 8:15. Lost Persons. 8:30. Pastor. KDB—8. Calif. Melodies. 8:30. Plantationaires. 8:45. Twilight Trail. KVOE—8. California Melodies. 8:30. Forty Plus. 8:45. Twilight Trail.

9 to 10 P. M.

KFI—9. Standard Symphony. 9:30. NBC Rehearsal. KNX—9. News. 9:15. Sports Round-Up. 9:20. King Orch. 9:45. News. KHJ—9. News. 9:15. Dance Orch. 9:30. Fulton Lewis. 9:45. Billy Bissett. KECA—9. Darkroom. 9:30. Fu Manchu. 9:45. News. KHJ—9. Dance. 9:30. News. 9:45. Balliards. KMPC—9. Current Events. 9:30. Dance. 9:45. News. KMTR—9. Special Events. 9:30. Hawaiians. 9:45. Merry-Go-Round. KGFJ—9. Jewish Hour. KFNM—9. News. 9:15. Travelog. 9:30. Music. 9:45. Frank Christy Orch. KGER—9. News. 9:05. Mexico. KFNM—9. News. 9:15. Gagen Orch. 9:30. Fulton Lewis Jr. 9:45. Bissett Orch. KFSG—9. Almee S. McPherson. 9:45. Piano Duo. KFSD—9. Avision Orch. 9:30. Scott Orch. 9:45. News. KGB—9. News. 9:15. Warren Orch. 9:30. Fulton Lewis. 9:15. Bissett Orch. KTMS—9:00. Avision Orch. 9:30. Piano Duo. KDB—9. News. 9:15. Melodies. 9:30. Fulton Lewis Jr. 9:45. Bissett Orch. KVOE—9. News. 9:15. Studio. 9:30. Wash. D. C. News. 9:45. Bissett Orch.

10 to 11 P. M.

KFI—10. News. 10:15. Haysa Orch. 10:30. Bridge. 10:50. Frlml Orch. KNX—10. Jurgens Orch. 10:30. Gardner Orch. KHJ—10. Arnheim Orch. 10:30. Howard Orch. KECA—10. Phil-Harmonia. KFVJ—10. Art Tatum. 10:15. Bowling Note. 10:30. Swing. KMPC—10. Viennese Music. 10:15. Hawaiians. 10:30. Talk Over the News. 10:45. Three Kings. KMTR—10. Spec. Events. 10:15. Lopez Orch. 10:45. Spec. Events. KFAC—10. Melody Hour. KGFJ—10. News. KFOX—10. Music. 10:15. Aniwa Boys. 10:30. Hoopli Orch. 10:45. Hamilton Orch. KGER—10. News. 10:15. Gauchos. 10:45. Dance. KFNM—10. Gus Arnheim Orch. 10:30. Howard Orch. KFSG—10. Esther Stnart. 10:30. Drama. KFSD—10. Ennis Orch. 10:30. Hollywood Gossip. 10:35. Frlml Orch. KGB—10. Drama Guild. 10:30. Howard Orch. KFVJ—10. Jack the Bellboy. KTMS—10:00. Minsmar by the Sea. 10:15. Jantzen Beach Orchestra. 10:30. Classified. 10:35. Biltmore Orch. KDB—10. Arnheim Orch. 10:30. Howard Orch. KVOE—10. Arnheim Orch. 10:30. Howard Orch.

11 to 12 Midnight

KFI—11. News. 11:15. Dance Orch. 11:30. Sir Francis Drake Orch. KNX—11. News. 11:15. Busse Orch. 11:30. Strand Orch. 11:35. News. KHJ—11. News. 11:15. Pearl Orch. 11:30. Rhythm Rascals. 11:45. Hawaiians. KECA—11. Man With Pipe. 11:30. Organ. KFVJ—11. Organ. 11:15. Music You Want. KMPC—11. Swing-Quiz. KMTR—11. Melody Lane. KFAC—11. Henry Orch. KGFJ—11. News. KFNM—11. News. 11:15. Pearl Orch. 11:30. Rhythm Rascals. 11:45. Nichols Orch. KFSG—11. Fred Carter. KFSD—11. Owen Orch. 11:30. Biltmore Boys. KGB—11. News. 11:15. Pearl Orch. 11:30. Rhythm Rascals. 11:45. Memory Th. e. KTMS—11:00. This Moving World. 11:15. Man With Pipe. 11:45. Paul Carson. KDB—11. News. 11:15. Joy Orch. 11:30. Rhythm Rascals. 11:45. Hawaiians. KVOE—11. News. 11:15. Pearl Orch. 11:30. Rascals. 11:45. Hawaiians.

# TROUPER TO AIR KING

## Niles Trammell Comes Up Hard Way

**A**LTHOUGH only forty-six years of age, Niles Trammell, newly-elected President of the National Broadcasting Company, is a brilliant "career man" in the radio and broadcasting fields. His experience covers the rise of the industry from an infant entertainment art to its present stature as a public service, a dominant advertising medium, and the most popular form of universal entertainment for the home. One of the pioneers of network broadcasting, Trammell has been associated with the National Broadcasting Company since 1928. His connection with radio, however, dates back to 1923. He began his business career with the Radio Corporation of America in the commercial field in San Francisco seventeen years ago.

Born in Marietta, Georgia, July 6, 1894, he attended school at Sewanee Military Academy and the University of the South. When the United States entered the World War he was commissioned a second lieutenant in the regular army at Fort Leavenworth, Kansas. He saw military service at Fort Snelling, Minn., Camp Devens, Mass., and at

the infantry school at Fort Benning. At the close of the war he was a first lieutenant in the 36th Infantry of the 12th Division.

Instead of entering civilian life immediately he remained in the army until 1923 as a member of the staff of Major General Charles G. Morton at the Presidio in San Francisco. During that year he was married to Miss Elizabeth Huff of Greensburg, Pa., the stepdaughter of General Morton. In March, 1923, Trammell resigned from the army to become commercial representative, Traffic Department, Radio Corporation of America. In the following year he was appointed District Manager of the Pacific Northwest for the Marine Division of Radio Corporation of America. By 1925 Trammell had risen to Assistant Sales Manager, Pacific Division, Radio Corporation of America.

Joining the National Broadcasting Company as a salesman in March, 1928, Trammell began a career that in twelve years brought him to the position of President of the largest radio broadcasting corporation in the world.



Niles Trammell, newly-elected President of National Broadcasting Company, is youngest major executive in Radio Industry. There are few jobs of any description in the business he has not filled. It is by working up that he now can look down with the satisfaction of knowing the effort was worth the rewards.

His story thereafter is one of rapid promotion. Two months after he joined NBC, Trammell was named Manager of the Central Division of NBC with headquarters in Chicago. In March, 1929, he was elected Vice-President in Charge of the Central Division. In January, 1939, he was transferred to New York and elected Executive Vice-President.

Network broadcasting is largely a co-operative achievement, and many factors must be satisfied to insure a happy broadcasting family. The tribute paid to Niles Trammell, therefore, just before he left Chicago is perhaps unprecedented in the history of radio. The managers of sixty NBC affiliated stations in nearly as many cities gathered and presented him with a fine watch and a scroll that read in part as follows:

"We station managers feel deep indebted to him for the part he has played in the development of radio broadcasting. Through his long service as Vice-President in Charge of the NBC Central District, he has formed friendships that far transcend any mere business relationship. They are built enduringly on his understanding of the problems of others, his sense of justice and his friendly spirit. . . ."

The tribute was deserved. In 1928 when he went to Chicago, the NBC Central Division headquarters consisted of one studio and two offices. In giving him the post it was hoped he could raise the income of that office to \$1,000,000 annually. But within the next year, a million dollars' worth of business was sold out of Chicago in one month, and when Trammell left, NBC-Chicago billings consistently average a million dollars a month. More than 1800 programs each month, including 1000 network programs were originating in those studios, including a majority of all daytime commercial programs.

## ★ ★ ★ Score 1 For Fullers, Poet Makes Good

Ted Malone, a soft voice reading of poetry, ("Between the Book Ends"), used to be a Fuller Brush man, he disclosed in an interview with Don Sabre, Radio Life's Roving Radioreporter.

Malone not only sold Fuller brushes, but he earned part of his way through college by doing it, Sabre learned. He broke into radio when he was still in school by announcing from Independence, Missouri, in 1924, the first high school football game to be aired.

When he first began to read, Malone said, he was so afraid of being called a "sissy" that he wouldn't let the manager use his real name, Frank Alden Russell, over the air but had it changed to Ted Malone. Today he has a different conception of poetry.

Malone thinks that the types of poems which bring the biggest response from listeners are verses of loneliness and heartbreak. He says elderly people like memory poems, youngsters in love, romantic cases; mothers with small children, baby poems; and mothers with older children, "Young Man Who Can Succeed" poems.

Between the Bookends is heard Monday through Friday, at 9:15 a.m., PST, over the NBC-Blue Network.

**THE EAR INSPIRES THE PEN—**

The Week's Best Letters from Our Readers

**E. A. King, 209 East 53rd Street, Los Angeles, California:**

Sirs: I wish to say that I agree with Mrs. Closson 100 per cent. If the invalid lady in question continues to listen to the murderous trash on the Radio during the day, I feel sure the poor sick lady will continue to be an invalid. I have good strong nerves, but if I listened to that stuff very much I feel I would be a fit subject for some mental institution. It is too bad we don't have some sort of radio censorship, and then I am sure these serials would go into the garbage can where they belong. With best wishes for decent programs in the future. . . .

★ ★ ★

**Edward C. Watry, 322 North Temple avenue, Temple City, California, Advent Christian Conference of Southern California:**

Sirs: Your July 14th Issue is incomplete; you left out "Religious Broadcasts"; please put it back and also list it under "In This Issue," so that we can find it readily. Thanks, I knew you would.

—o—

Editor's Note: To Edward C. Watry, Radio Life's respects and an explanation. The department "Religious Broadcasts," an important part of Radio Life a service to California's hundreds of thousands of reverents, last fortnight was being carefully edited. Too late was editing completed. Presses roared on time while a worried Log Editor stifled an un-Christian expletive and gave up the struggle. On Page 2, this issue and all issues hereafter will be found the important department listing.

★ ★ ★

**Betty F. Hassall, 7166 1/2 Melrose avenue, Los Angeles:**

Sirs: In reading weekly Radio Life letters I notice there has been one feature that to my way of thinking has not received sufficient praise; that is, the marvelous way you edit a whole week of radio programs in advance with hardly a mistake.

It is really wonderful, because even the daily papers have quite a time in keeping up with a swiftly moving world. Radio Life has filled a great need, and I enjoy, especially, Chef Milani, Radio Life Lines by Mr. Hathaway, in fact, all the newsy little columns, Platter Chatter, pictures of favorites like Fulton Lewis and many others. Thank you very much for a handy Magazine, easy to obtain at our local market. It will always find its place in our favorite radio corner. —o—

Editor's Note: Radio Life tries to be accurate. Miss Hassall, although there are times, with war and politics changing programs so rapidly that even Networks cannot keep correction pace with them, that we verge on tears of exasperation.

★ ★ ★

**Frances Gilbert, 152 1/2 Orange Street, Alhambra, California:**

Sirs: The contestants on "quiz" programs have been doing themselves proud. On the "Pull Over, Neighbor" broadcast the contestants were given a word, such as cow, and were asked to

name all of the things that reminded them of "cow" in a time allowed. Everyone struggled with their words, except one fellow who had the name "Florida." Was everyone surprised when he started.

Florida reminds me of "winner," "winner" reminds me of "won." That reminds me of "two" and that of "three," etcetera.

If it was not for your program changes in Radio Life I'd miss half of my programs. It is certainly grand.

Editor's Note: Miss Gilbert may be an unconscious humorist. At all events we hope readers enjoyed her little letter as much as did we.

★ ★ ★

**"R. R.," Santa Monica, California:**

Sirs: Will you please tell us why we do not get Hedda Hopper's Hollywood series over CBS here in So. Cal.? At least I have never been able to find her and have been trying for several months to locate her broadcast.

About those morning serials—some of the announcers who close a serial give us sickening stuff—listen to the plausible lickerish voice of the Little Orphan Annie announcer when he closes an episode—and this morning someone who was closing some serial I had not been listening to (was fishing for a Dem. Convention program) gave this, "And so Tommy, hungering for revenge, gives us a situation you will be eager to hear tomorrow morning." Nice stuff this, eh? Children "hungering" for revenge!

Enjoy immensely the pictures of radio personalities. Have long been an ardent fan of Fulton Lewis, Jr., but when I saw his picture he didn't look at all as I had visualized him from his voice. Yet Wythe Williams whom I had not mentally visualized, seemed to fill my idea of him. I was astonished, though when I saw the picture of Oscar Lavant—he is so chubby and young—I'd visualized a thin, nervous, high strung man of around 40—Oscar looks like a luscious lolly-pop—and can he play! But Knox Manning! Ouch! With that big he-man blast of his, from such a nice ladylike looking person! My grouch is the outrage it is to one's patience to have a news cast broken up a time or two with a "drama" to adv. the sponsor. What do others think about this? Eddie Albright on KNX for 14 years was there as long as he was a part owner of the station—same goes for Robert Hurd on KFI.

The voices of commentators and announcers make or break a broadcast, so one wonders why some of them with raucous voices pitched far too high, are kept going on stations. KFVD has a news column announcer who sounds as if he were swallowing his tonsils so I always dodge him. W. B. Hughes has a sponsor announcer who splits into Mr. Hughes' comments with his plug and his voice is so harsh and high that one must dial down or else have one's ears split. I for one then forget to tune

in again. Then there is Knox Manning who smashes the ether pompously and Bob Garred whose voice would be pleasing if he did not raise it and roar as he does. One of the finest voices on the air is Raymond Gram Swing—Fulton Lewis, Jr., has a distinctly musical voice delightful to hear. Kaltenborn's inflections are wearisome. But the sponsor announcer who orates as if delivering a pontifical blessing or invoking the gods, over Smith's Smackers is THE PEST.

—o—

Editor's Note: "R. R.'s" letter was printed although he or she did not abide by obvious rules that all correspondence should be fully signed and addressed. Names and addresses need not be printed if writer so wishes, but Radio Life insists letters be signed and the address of the writer given. And thanks to "RR" for a nice letter. Hedda Hopper can be heard from KFSD, San Francisco, at 2:15 p.m., Mon., Wed. & Fridays.



**ATTENTION!**



**Within A Few Weeks**

**RADIO LIFE**

**Will Publish Details**

**Of A Plan**

**In Which Every**

**Alert Reader**

**May Find a Voice**

**In Direction**

**of**

**Radio!**

**Read Radio Life**



# EDUCATION BY AIR

## Thirty-Two Mutuals Furnish Lessons

By BEATRICE HENSHAW

IN an exclusive interview this week with Van C. Newkirk, Program Director at KHJ, I learned that the Don Lee School of the Air will present an unusually fine series of programs for the fall and winter term. The only air school designed especially for the west coast, the broadcasts are heard on all the thirty-two stations of the Don Lee web, largest regional network in the United States. The entire year's work was planned with aid of and cooperation with western school authorities to give the Don Lee execs an outstanding opportunity to slant each day's program to fit in the regular curriculum. Unfortunately many splendid educational shows are lost to student audiences because they do not tie in with what is being studied and so cannot use it to enrich the public or private school program.

Los Angeles County is the largest user of educational radio programs in the nation. This is due largely to untiring efforts of Elizabeth Goudy, general radio director in the county schools system. Mrs. Goudy has made a national reputation among educators, and under her direction Los Angeles County schools are part of a huge survey being conducted to determine the value of radio in the modern curriculum. With the help of a far-reaching program like the Don Lee Air School much progress should be made this coming year.

The broadcasts will be made up of two fifteen-minute programs from 11:15 to 11:45 each week day morning beginning the first week in October. Included are: Classics of Literature (drama); Senior Odyssey; Travels to Central and South America; "Lest We Forget" (historical dramas), Science and Industry and "Young America Presents," the school's own program, created and produced by the youngsters themselves. These are all more or less continuations of similar efforts of last year but there will be several innovations which promise to be particularly interesting. An entirely new type of School Newscasts will present current events geared to juvenile minds. Added too is a glossary of foreign terms and pronunciations which should be most valuable to the student.

A course in Art Appreciation is to be guided by the Huntington Gallery, the Southland's finest art center, and a new series of Junior Stories will be produced by the Junior League in collaboration with the public library.

Undoubtedly the "feather" in the Don Lee Radio cap, however, is the Standard School broadcasts which are to move over from NBC on October 3rd, and to be heard each Thursday morning for the next three years in this area on KHJ, KGB, KDB, KFXM, KMPC, and KVOE. The program will begin its thirteenth year on the air

this fall, and will be affiliated as usual with the Standard Symphony Hour heard Thursday evenings from 8 to 9 p.m. Through this arrangement a complete course in music appreciation is available to children and adults alike.

From a mere handful of seventy-two schools in 1928, the Standard School Broadcast has increased to a point where it is now heard in nearly five thousand schools with a combined

attendance of half a million children. temporary job answering phones at KHJ when it was located in the tower of the old Times building at First and Broadway. Since that time he has done everything but lead orchestras around the place. Back in those days when a radio station wanted some talent the program director just telephoned some place like the Orpheum Theater and invited the actors to do a turn after their last show. This was always fun, and the actors entered into the spirit of the thing with no one dreaming of asking pay for services! Even the hotel and cafe orchestras lugged their instruments up to the tower to do their bit. Those were the days!

## 'Dr. Christian' Visits Nursery



Youngsters at New York's East Side Settlement House recently received a surprise visit from Jean Hersholt, known to radio and movie fans as "Dr. Christian," the kindly doctor of River's End. The famous Danish star told the children stories of the Dionne Quintuplets, with whom he made "The Country Doctor" film. They are about the same age as the children with whom he was photographed at the Winifred Wheeler Day Nursery. Hersholt, with Mrs. Hersholt and Rosemary De Camp, came to New York for the vacation holidays. The "Dr. Christian" dramas are broadcast over Columbia network Wednesdays, 7:30 P. M., KNX.

KHJ points with pride to its dynamic program director, Van C. Newkirk, through whose efforts the Don Lee School schedule has been arranged. Mr. Newkirk is very emphatic in stating that he lays no claims to being a pedagogue; as a matter of fact he's only been in radio for fifteen years so he's practically a beginner! He just happened into the game when he took a

### FLASH!

Mutual-Don Lee's Vice-President, Lewis Allan Weiss, today announced his Network for the second consecutive year will carry full western coverage of World Series Games to be played in October. Gillette Safety Razors will sponsor.





Handsomely hospitable is this two-piece hostess gown worn by Janet Logan, of the CBS radio serial "Road of Life." A wide choice of colors is possible in selecting the silk jersey blouse to be worn with the gaily flowered skirt. The light wooden beads lend a sprightly touch.

★ ★ ★

### Ministry To Speak On War Effects

"The Meaning of Genuine Tolerance" will be the theme of a conversation in "The Pastor's Study" over KHJ and the Don Lee net Sunday evening, July 28, at 8:15 p.m. P.S.T., when Dr. Cleveland Kliehauer, minister of the Hollywood-Beverly Christian Church will be engaged in an intimate and informal discussion on this topic by Gilbert Harrison of the University Religious Conference.

A week later (August 4) the honest, un-rehearsed reaction of an outstanding Protestant minister on the implications of the present war will be heard. Dr. Ernest Caldecott, pastor of the First Unitarian Church will be a special guest on the broadcast, and will be interviewed by Sanford Mock of the University Religious Conference, inter-faith organization of Catholics, Protestants, and Jews.

## Fashion Decrees

by  
TAMARA ANDREEVA  
CBS Fashion Editor

HOW'S your Spanish, girls? Better get out your pocket dictionaries, for this fall you'll have to know that a poncho is a shawl you wear casually slung over your shoulder (a la Chilean cowpuncher); that bombachas are baggy trousers (your slacks will be adaptations of these gaucho numbers); that a chulo is a South-American-Indian hood, and Ferricholi a torrid rose shade named for the celebrated siren of Lima's colonial days. Accent will be on bright, vibrant colors: scarlets, pink, magentas, and dazzling blues. A new exciting polish shade to match all this South-American brilliance is Red Banana. If your escort doesn't like it, try an old remedy: change escorts.

★ ★ ★  
Bare midripts everywhere! You see them in slacks, beachwear and—most bewitching of all—in evening things: sleek gold lames, shiny silks, and sequins.

★ ★ ★  
Beatrice Kay, siren of Columbia's Gay Nineties Revue, has a charming bit of headgear in the very new Lily Dache-originated potato brown—the coming Fall shade. This color is a soft deep beige tone of the potato. There is another color paramount in the Dache collection recently shown at the World's Fair great Dache-Coty affair. It's (we are back to our Spanish dictionary) chicha, named after the South American maize and ranging from almost black to purplish red and lavenderish rose. Another shade is the huaca brown. Huaca is red dust in the Peru of the ancient Incas. Another Spanish whimsy is the tapada, an alluring eye veil of lace and net.



Cool as peppermint is this candy-striped pique evening dress worn by slender HARRIS BRIN, CBS radio actress. Equipped with a little bolero jacket, the dress has a sophisticated low-cut front and back décolletage. (Summer Sun Valley Fashions)

### Ancient Turks Wore 'Em Too

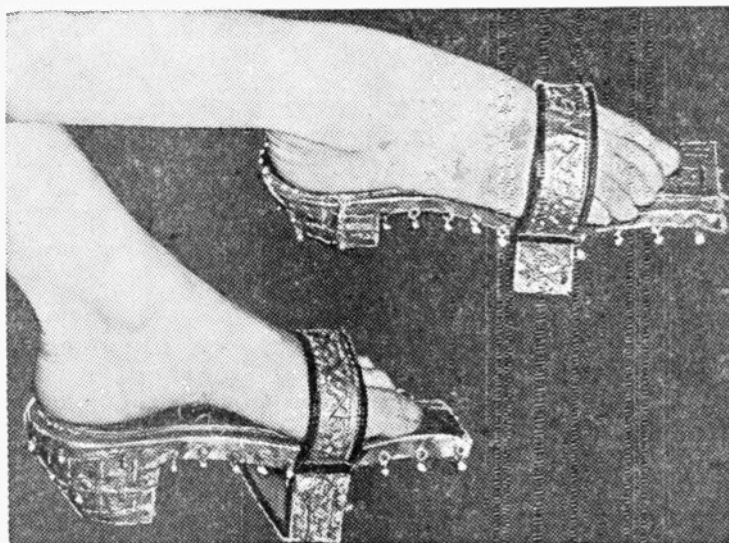

The modern "wedgies" you're wearing trace their origin back to the ancient Turkish bath sandals shown here on the feet of Charlotte Manson, star of CBS'

## FRIDAY Program Highlights

A.M. Programs are shown in Light Face Type:  
P.M. Programs in Black Face

### Variety

8:30—Johnny Murray, KFI.  
9:15—Between the Bookends, KECA-KFSD-KTMS.  
10:30—Views and Reviews, KECA.  
3:45—Chief Milani, KMPC.  
4:00—Wings For America, KHJ-KVOE-KGB.  
6:00—Don Ameche, KFI.  
6:30—Al Pearce Gang, KNX.  
7:00—Amos 'n' Andy—KXN-KMPC.  
7:30—Show Boat, KFI.  
7:30—Johnny Presents, KNX.

### Drama

9:45—Short Story, KNX.  
8:30—Grand Central Station, KNX.  
8:30—Death Valley Days, KFI.

### Public Affairs—News

4:55—Elmer Davis, KNX.  
6:00—Raymond Gram Swing, KVOE-KGB-KFXM-KDB-KHJ.  
7:15—Elliott Roosevelt, KFWB.  
8:30—John B. Hughes, KHJ-KGB-KVOE-KDB-KFXM-KXN-KTMS.  
9:30—Fulton Lewis Jr., KHJ-KGB-KDB-KFXM.  
10:30—Let's Talk Over the News, KMPC.

### Outstanding Music

1:00—Classic Hour, KECA.  
5:00—Waltz Time, KFI.  
10:00—Philharmonia, KECA.  
11:15—Music You Want, KFWB.

### Sports—Comment

12:30—Major League Baseball, KMPC.  
2:00—Teeth Inning, KMPC.  
6:15—Sportflashes, KFAC.  
7:00—Sid Ziff, KFWB.  
7:30—Holly Park Races, KFWB.  
8:15 to 10:00—Pacific Coast League Baseball, KFAC.  
9:45—Hollywood Legion Fights, KHJ-KGB-KFXM-KDB-KVOE.  
10:15—Bowling Notes, KFWB.

### Quiz Programs

11:15—Catalina Quiz, KNX.  
8:30—What's My Name? KFI.  
6:30—Quiz Kids, KFI.  
7:45—Lampighter, KMPC.  
8:00—Quiz Court, KFI.  
8:45—Fun Quiz, KMPC.

### Weather

KFI—7:30, 8:30, 10:15, 11:00, 1:45, 5:30.  
KHJ-KGB-KVOE—9:00.  
KNX—6:00.  
KRKD—9:30.

## FRIDAY Programs

AUGUST 2, 1940

### 8 to 9 A. M.

KFI—8, Woman in White, 8:15, O'Neills, 8:30, Johnny Murray, 8:45, News.  
KNX—8, Nancy Dixon, 8:15, When a Girl Marries, 8:30, Helen Trent, 8:45, Our Gal Sunday.  
KHJ—8, Breakfast Club, 8:30, News, 8:40, Bess Bye, 8:45, Pegen Fitzgerald.  
KECA—8, Breakfast Club, 8:30, News, 8:45, Organ.  
KFWB—8, Music Interlude, 8:15, Ballads, 8:30, Music, 8:45, Dr. Reynolds.  
KMPC—8, Andy-Virginia, 8:30, Unity Daily Word.  
KMTR—8, Spanish Hour, 8:45, Religious Music.  
KFAC—8, Country Church.  
KGFJ—8, News, Stocks, 8:45, Dr. Wiseman.  
KRKD—8:30, State Employment.  
KFOX—8, News, 8:15, Orch., 8:30, Classified, 8:45, Cowboy Melodies.  
KGER—8, News, Soul Patrol, 8:15, Mizpah, 8:45, Rev. Bennington.  
KFXM—8, Sunshine Service, 8:30, Pop. Orch., 8:45, Bess Bye, 8:45, Pegen Fitzgerald.  
KFSD—8, Breakfast Club, 8:15, Good Cheer, 8:30, Farm and Home.  
KGB—8, Today's Best Buys, 8:05, Investment Problems, 8:25, Stocks, 8:30, News, 8:40, Bess Bye, 8:45, Pegen Fitzgerald.  
KFVD—8:45, Dr. Reynolds.  
KTMS—8, Weather, 8:01, Breakfast Club, 8:30, S. B. Devotional Hour, 8:45, Mystery Melody.  
KDB—8, Classic Revue, 8:30, News, 8:40, Bess Bye, 8:45, Carters of Elm Street.  
KVOE—8, Breakfast Club, 8:30, News, Bess Bye, 8:45, Talk.

### 9 to 10 A. M.

KFI—9, Your Treat, 9:15, Tillamook Kitchen, 9:30, By Kathleen Norris, 9:45, Dr. Kate.  
KNX—9, Goldbergs, 9:15, Life Can Be Beautiful, 9:30, Right to Happiness, 9:45, Short Story.  
KHJ—9, Mutual Dons, 9:15, Rev. Laurin, 9:30, Hill Orch., 9:45, Keep Fit.  
KECA—9, Council of Beauty, 9:15, Between the Bookends, 9:30, Mid-morning Jamboree.  
KFWB—9, Summer Time, 9:15, Music, 9:30, Accent on Music, 9:45, Tune Time.  
KMPC—9, News, 9:15, Women of the World, 9:30, Music Hall, 9:45, Melody Time.  
KMTR—9, Martin Luther Thomas, 9:15, News, 9:30, Spec. Events, 9:45, Religion.  
KFAC—9, Inspirations, 9:15, Health Talks, 9:30, Women in News, 9:45, Warren Gale.  
KGFJ—9, News, Stocks.  
KRKD—9:30, U. S. Weather.

### 10 to 11 A. M.

KFI—10, Light of the World, 10:15, Arnold Grimm's Daughter, 10:30, Valiant Lady, 10:45, Betty Crocker.  
KNX—10, Big Sister, 10:15, Aunt Jenny, 10:30, Fletcher Wiley, 10:45, My Son and I.  
KHJ—10, News, 10:15, Happy Homes, 10:45, Bachelor's Children.  
KECA—10, Our 3 Hr. 10:30, Views & Reviews, 10:45, Family Doctor.  
KFWB—10, Memory Lane, 10:15, Budget Director, 10:30, Melody Time, 10:45, Romance in Rhythm.  
KMPC—10, Open House, 10:30, Norma Lee Service, 10:45, News.  
KMTR—10, Woman's World, 10:30, Dr. Reynolds, 10:45, Special Events.  
KFB—10, Modern Immortals, 10:30, News, 10:45, Gothic Tower.  
KGFJ—10, News, 10:30, Mood in Verse, 10:45, City Dwellers.  
KRKD—10:15, Health, 10:30, Fed. Women's Clubs.  
KFOX—10, News, 10:15, Music, 10:30, Charlie Wellman.  
KGER—10, News, 10:05, God's Sunshine, 10:30, Rev. Ivie.  
KFXM—10, News, 10:05, Variety, 10:15, John Duffy, organ, 10:30, Garden Club, 10:45, Bachelor's Children.  
KMTR—10, Our 3 Hr. 10:30, Ann Gibson, 10:45, Bridge Lesson.  
KGB—10, News, 10:15, Over the Garden Gate, 10:30, Garden Club, 10:45, Bachelor's Children.  
KFSD—10:30, Union Rescue Mission.  
KTMS—10, Our Half Hour, 10:15, Homemakers Digest, 10:45, Ranch Boys.  
KDB—10, News, 10:15, For Home and Hostess, 10:30, Radio Garden Club, 10:45, Bachelor's Children.  
KVOE—10, News, 10:15, Leisure House, 10:30, Radio Garden Club, 10:45, Bachelor's Children.

### 11 A. M. to 12 Noon

KFI—11, Mary Marlin, 11:15, Ma Perkins, 11:30, Pepper Young, 11:45, Vic-Sade.

KNN—11, Society Girl, 11:15, Catalina Fun Quiz, 11:30, Life Begins, 11:45, News.  
KHJ—11, Friendly Neighbors, 11:15, Eddie Albright, 11:45, Open.  
KECA—11, Orphans of Divorce, 11:15, Honeymoon Hill, 11:30, John's Other Wife, 11:45, Plain Bill.  
KFWB—11, Tom Stoddard, 11:30, News, 11:45, Wayne Orch.  
KMPC—11, Master Singers, 11:15, Music for Madame, 11:30, Musical Workshop, 11:45, Minstrels.  
KMTR—11, Dr. Talbot, 11:30, Stock Report, 11:45, Spec. Events.  
KFAC—11, Man on Street, 11:30, Home Beautiful, 11:45, Hawaiian Interlude.  
KGFJ—11, News, Stocks, 11:30, Crusader.  
KRKD—11, Paddock Flashes, 11:30, News.  
KFOX—11, Concert Master, 11:30, News, 11:40, Music.  
KGER—11, News, 11:15, Camp Meeting.  
KFXM—11, Friendly Neighbors, 11:15, Dance, 11:30, McFarland Twins, 11:45, Sideshow Quiz.  
KFSD—11, Orphans of Divorce, 11:15, Honeymoon Hill, 11:30, John's Other Wife, 11:45, Plain Bill.  
KGB—11, Fr. dly Neighbors, 11:15, McFarland Twins, 11:45, Open.  
KFVD—11, News, 11:30, Red Piano, 11:45, Violet Schram.  
KTMS—11:00, Orphans of Divorce, 11:15, Honeymoon, 11:30, John's Other Wife, 11:45, Just Plain Bill.  
KDB—1, Friendly Neighbors, 11:15, McFarland Twins, 11:45, Open.  
KVOE—11, Friendly Neighbors, 11:15, Dance Orch., 11:45, Civic.

### 12 Noon to 1 P. M.

KFI—12, Road of Life, 12:15, Stella Dallas, 12:30, Lorenzo Jones, 12:45, Portia Faces Life.  
KNX—12, Kitty Kelly, 12:15, Myrt-Marge, 12:30, Lillian Organ, 12:45, Stepmother.  
KHJ—12, News, 12:15, Chapel, 12:30, Maleville Orch., 12:45, Scrapbook Stories.

WIN A DOLLAR WITH A WORD  
KECA—12:15 - 12:30 P.M.  
Featuring FRIZZ—  
Golden State's New Product

KECA—12, News, 12:15, "Word Hunters"  
12:30, Club Matinee.  
KFWB—12, Al Jarvis.  
KMPC—12, Music, 12:15, News, 12:30, Baseball.  
KMTR—12, Peter Potter.  
KFXM—12, News, 12:15, Melody Hr.  
KGFJ—12, News, Stocks.  
KRKD—12:30 Saddle Pals.  
KFOX—12, Music, 12:15, News, 12:30, Music.  
KGER—12, News, 12:30, Officials on Parade.  
KFXM—12, Singin' Sam, 12:15, News, 12:30, Calvary Quarter Hr., 12:45, Pop. Orch.  
KFSD—12, U. S. D. A., 12:15, News, 12:30, Herlick Orch., 12:45, Commonwealth Lunch.  
KDB—12, News, 12:15, Chapel, 12:30, Stocks, 12:35, News, 12:45, Scrapbook Stories.  
KFVD—12, Air Editor, 12:45, Violet Schram.  
KTMS—12:00, Market, 12:05, Melodies, 12:17, Melodies, 12:30, News, 12:45, Concert Hall.  
KDB—12, News, 12:15, Dusty Blanchard, piano, 12:30, Maleville Orch., 12:45, Scrapbook Stories.  
KVOE—12, News, 12:15, Chapel Moments, 12:30, Maleville Orch., 12:45, Scrapbook.

### 1 to 2 P. M.

KFI—1, Girl Aone, 1:15, Kitty Keene, 1:30, Midstream, 1:45, O'Neills.  
KNX—1, By Kathleen Norris, 1:15, Children, 1:30, News, 1:45, Scattergood Baines.  
KHJ—1, Hollywood Whispers, 1:15, Hawaiians, 1:30, Community Hall, 1:45, Play Bridge.  
KECA—1, Classic Hour.  
KFWB—1, News, 1:05, Symphonia, 1:30, Dr. Reynolds, 1:45, Movie Quiz.  
KMPC—1, Baseball.  
KMTR—1, G. Allison, 1:30, Pension, 1:45, Santafia Ensemble.  
KFAC—1, Religious Science, 1:30, Eunice Chaney, 1:45, Organ.  
KGFJ—1, News, Stocks.  
KRKD—1:15, City Hall, 1:30, USC.  
KFOX—1, At Theatre, 1:15, Lucia's, 1:30, Christian Science, 1:45, Emil Martin.  
KGER—1, News, 1:05, Ad Club, 1:30, Spanish Trio.  
KFXM—1, Hollywood Whispers, 1:15, Variety, 1:30, WPA, 1:45, Play Bridge.  
KFSD—1:30, Frank & Archie, 1:45, Edward Davies.  
KGB—1, Hollywood Whispers, 1:15, Hawaiians, 1:30, Romance Rhythm, 1:45, Play Bridge.

KFVD—1, News.  
KTMS—1, Music Quiz, 1:15, Concert Hall, 1:30, Watanabe, 1:45, Oxnard Cavalcade.  
KDB—1, Hollywood Whispers, 1:15, Hawaiians, 1:30, Reynolds Orch., 1:45, Play Bridge.  
KVOE—1, Hollywood Whispers, 1:15, Hawaiians, 1:30, Johnson Family, 1:45, Let's Play Bridge.

### 2 to 3 P. M.

KFI—2, Agnes White, 2:15, Mine to Cherish, 2:30, Alice Blair, 2:45, Miss Julia.  
KNX—2, Young Dr. Malone, 2:15, KNX-tra, 2:30, Dance, 2:30, Joyce Jordan, 2:45, Kate Smith.

### "A Citizen Is Born"

### 9:00 P. M.

### KMPC

KHJ—2, News, 2:15, Bookworm, 2:30, Jane Anderson, 2:45, Against the Storm, 2:45, Guiding Light.  
KFWB—2, Matinee Varieties, 2:15, Hits an Bits, 2:30, Music Box, 2:45, Grandma Travels.  
KMPC—2, Tenth Inning, 2:15, Graded, 2:30, American Notes.  
KMTR—2, 11:00, Spec. Events, 2:30, Volney James.  
KFAC—2:30, Band.  
KGFJ—2, News, Stocks, 2:15, Civic, 2:45, Rough Riders.  
KRKD—2, Henry Orch., 2:30, News, 2:45, Hawaiians.  
KFOX—2, Civic, 2:15, Music, 2:45, Grandma Travels.  
KGER—2, News, 2:05, Geo. Strange, 2:30, Long Beach Band.  
KFXM—2, Stocks, 2:05, Popular Orch., 2:15, News, 2:30, Jane Anderson, 2:45, Spottite Revue.  
KFSD—2, Music, 2:10, Listen! 2:15, Monitor News, 2:30, Thunder Over Paradise, 2:45, Grandma Travels.  
KGB—2, News, 2:15, Hits, 2:30, Jane Anderson, 2:45, Open.  
KFI—2, Music, 2:15, Organ, 2:30, Rhythm.  
KTMS—2, Oxnard Cavalcade, 2:45, Grandma Travels.  
KDB—2, News, 2:15, The Monitor Views the News, 2:30, Jane Anderson, 2:45, Vesterdays.  
KVOE—2, News, 2:15, Fed. Music, 2:30, Piano, 2:45, Round Tower.

### 3 to 4 P. M.

KFI—3, Art Baker, 3:30, Steck Orch., 3:45, Agnes White.  
KNX—3, Mary Foster, 3:15, News, 3:30, Fletcher Wiley, 3:45, Europe.  
KHJ—3, Fulton Lewis, 3:15, Open, 3:30, Haven of Rest.  
KECA—3, Unclassical Hour.  
KFWB—3, Maddox Family, 3:30, Blanchard McKee, 3:45, Carol Leighton.  
KMPC—3, News, 3:15, Swing, 3:30, General Fact, 3:45, Chief Milani.  
KMTR—3:30, Memories, 3:45, Billy Richman.  
KFAC—3, Masterpieces, KGFJ—3, News, Stocks.  
KRKD—3:30, War News.  
KFOX—3, Maddox Family, 3:30, B. McKee, 3:45, C. Leighton.  
KGER—3, News, 3:20, Long Beach Band.  
KFXM—3, F. Lewis, 3:15, Variety, 3:30, Haven of Rest.  
KFSD—3, Maddox Family, 3:30, Carol Leighton.  
KDB—3, Fulton Lewis Jr., Open, 3:30, Haven of Rest.  
KVOE—3, Wash. D. C. News, 3:15, Songs, 3:30, Skiles Orch.

### 4 to 5 P. M.

KFI—4, Dance Orch., 4:15, Mirandy, 4:30, Maurice Orch.  
KNX—4, Wiley, 4:15, KNX-tra, 4:25, Music, 4:30, Jack Owens, 4:45, News, 4:55, War News.  
KHJ—4, Wings For America, 4:30, Music.  
KECA—4, Bud Barton, 4:15, Rocky Gordon, 4:30, Irene Wicker, 4:45, Mythology.  
KFWB—4, Don Milligan, 4:30, Bert Fiske, 4:45, Stuart Hamblen.  
KMPC—4, Social Secretary, 4:15, Robert Baizer, 4:30, News, 4:45, Aloha Land.  
KMTR—4, J. Brown, 4:30, Paw Hawkins, 4:45, Special Events.

## Here's Second Picture Set To Test Radio 'IQ's'

How's your Radio "I.Q."?

Do you think you guessed the first four characters in the exclusive Radio Life Readers-NBC summertime guessing game?



(5) He's a dramatic star and a singer, too.



(6) A refugee from a plumbing shop.



(7) He decided he was too young to retire.



(8) Eight years a radio star, and she shines in movies.

On this page is the second set of four persons to identify. For those who came to the track late, and did not get their entries in time to see the first four go slewing around in upwards of 60,000 paid Radio Life Readers, we suggest they write in for back copies (inclosing a 3 cent stamp) which will be promptly mailed.

There are still twelve more likenesses to go. And, incidentally, word comes from Matt Barr, copy desk chief at NBC, that after drawn-out conferences the Judges who will select the winning letter accompanying complete identification of the sixteen photos are, Juan Doe, Yehoodi and Etaoin Shrdlu, the infamous printer. Which should not make any difference to anybody, because the chimes are "dong-gonged" real ones.

## Did You Miss First Pictures? Read On

For those who are just being introduced to Radio Life, and who missed last week's insertion of the first set of four pictures, we have saved copies so that you may enter in this simple little contest for a set of honest to goodness real NBC chimes. They are the kind you hear over stations of the NBC network. All you need do is identify the sixteen likenesses to be printed, and then write a letter. The best letter with the most accurate identifications win the chimes. Send a 3 cent stamp for back issues.

Two lovable nitwits, Toby Tolliver, and his girl-friend, Susie, are enjoyed by San Diego audiences each morning, Mondays through Friday when "Toby's Cornuttusel News" is aired.

★ ★ ★

Thousands of recordings are being added to a special library in the Bel-Air home of Meredith Wilson of "Good News."

KFAC—4, Music.  
KGFJ—4, News, 4:30, Observer.  
KRRK—4, L. S. Santaella Presents.  
KGER—4, News, 4:45, News.  
KFOV—4, John Brown.  
KGER—4, News, 4:15, Evangelist.  
KFXM—4, Trading Post, 4:30, Sinfonietta.  
KFSD—4, On Dance, 4:15, Rocky Gordon, 4:30, Irene Wicker, 4:45, Malcolm Claire.  
KGB—4, Wings for America, 4:30, Sinfonietta.  
KTMN—4:00, Bud Barton, 4:15, Rocky Gordon, 4:30, Tropical Moods, 4:45, Malcolm Claire, 4:55, Music.  
KDB—4, Jamboree.  
KVOE—4, Wings for America, 4:30, Sinfonietta.

### 5 to 6 P. M.

KFI—5, Waltz Time, 5:30, What's My Name.  
KNX—5, U. S. C. Chorus, 5:30, Grand Central Station.  
KIJ—5, News, 5:15, Daily Comics, 5:30, Shafter Parker, 5:45, Cheer Up.  
KFA—5, Dant Orch. 5:15, Tarzan, 5:30, News, 5:45, Kogen Orch.  
KFWB—5, Stuart Hamblen.  
KMPC—5, Rambling Trails, 5:15, News, 5:30, Uncle Harry.  
KMTR—5, Eventide.  
KFA—5, Gateway to Music.  
KGFJ—5, News, 5:30, Baseball Score.  
KRRK—5:30, Race Results.  
KFOV—5:40, Beauty, 5:45, Swing.  
KGER—5, News, 5:05, Latin Hour.  
KFXM—5, Pop. Orch. 5:30, News, 5:35, Variety, 5:45, Cheer Up.  
KFSD—5, Nev. 5:15, Magic Island, 5:30, Kiddie Party.  
KGB—5, Forrest Warren, 5:15, Voices, 5:30, Shafter Parker, 5:45, Cheer Up.  
KFVD—5:15, News.  
KTMN—5, Dante Music, 5:30, News, 5:45, Music and News for Venturans, 5:55, Thompson's Town Gossip.  
KDB—5, Sports Guide, 5:15, Woods Orch. 5:30, Shafter Parker, 5:45, Cheer Up.  
KVOE—5, Ads, 5:15, Woods Orch. 5:30, Shafter Parker, 5:45, Cheer Up Gnnz.

### 6 to 7 P. M.

KFI—6, Don Ameche, 6:30, Quiz Kids.  
KNX—6, Public Affairs, 6:30, Al Pearce.  
KIJ—6, Raymond Gram Swing, 6:15, Johnson Family, 6:30, John B. Hughes.  
KFA—6, Europe News, 6:15, Dinah Shore, 6:30, Kenfrew.  
KFWB—6, News, 6:15, Strollin' Tom, 6:30, Vacation Time, 6:45, Selvin Orch.  
KMPC—6, Calif. Calling, 6:15, Marcia Noleen, 6:30, Band Wagon.  
KMTR—6, Waltz, 6:30, Life Payments, 6:45, A.F.I.  
KFAC—6, News.

KGFJ—6, News, Italian Melodies, 6:30, Gold Hour.  
KRRK—6:15, War Summary.  
KFOV—6, News, 6:10, Sports, 6:15, Brigham Young, 6:30, Townsman.  
KGER—6, News, Latin Hour, 6:30, Jewish Hour.  
KFXM—6, Ray G. Swing, 6:15, Johnson Family, 6:30, John B. Hughes, 6:45, Sweets & Seats.  
KFSD—6, News, 6:15, Dinah Shore, 6:45, Candido, Batelho.  
KGB—6, Raymond Gram Swing, 6:15, Johnson Family, 6:30, News & Views, 6:45, Grant Park Concert.  
KFVD—6:15, World On Air, 6:30, Townsman.  
KTMN—6:00, European, 6:15, Dinah Shore, 6:45, Candido, Batelho.  
KDB—6, Raymond Gram Swing, 6:15, Johnson Family, 6:30, John B. Hughes, 6:45, Concert Miniature.  
KVOE—6, Raymond Gram Swing, 6:15, Johnson Family, 6:30, John B. Hughes, 6:45, Studio.

### 7 to 8 P. M.

KFI—7, Pleasure Time, 7:15, KFI News, 7:30 Show Boat.  
KNX—7, Amos 'n' Andy, 7:15, Lanny Ross, 7:30, Johnny Presents.  
KIJ—7, Page Past, 7:15, Yesterday's Voices, 7:30, Lone Ranger.  
KFA—7, Messner Orch.  
KFWB—7, Sid Ziff, 7:15, Elliott Roosevelt, 7:30, Hollywood Park Ruces.  
KMPC—7, Amos 'n' Andy, 7:15, News, 7:30, Words and Music, 7:45, After Dark.  
KMTR—7, Music, 7:15, Political, 7:45, News Reel.  
KFA—7, Fishing Facts, 7:15, Gems in Music.  
KGFJ—7, Spanish Hour.  
KRRK—7, News, 7:15, Three Quarter Time, 7:30, Do You Know?  
KFOV—7, Daily Bread, 7:15, Elliott Roosevelt, 7:30, Anything Can Happen, 7:45, Eventide Echoes.  
KGER—7, News, 7:05, Jewish Hour.  
KFXM—7, Page Past, 7:15, Melodie, 7:30, Lone Ranger, 7:45, Elliott Roosevelt, 7:30, Antarctic Salute.  
KGB—7, Page Past, 7:15, Star Parade, 7:30, Lone Ranger.  
KTMN—7, McAlpine Orch. 7:15, E. Roosevelt, 7:30, Antarctic Salute.  
KDB—7, Page Past, 7:15, Molina Orch. 7:30, Lone Ranger.  
KVOE—7, Page Past, 7:15, Political, 7:30, Lone Ranger.

### 8 to 9 P. M.

KFI—8, Quiz Court, 8:30, Death Valley Day.  
KNX—8, John Clark, 8:15, Man About-Hollywood, 8:45, Garber Orch.  
KIJ—8, Golden Hr. Bowron, 8:15, KFA—8, Mayor, 8:30, News, 8:45, Famous Door Orch.  
KFWB—8, Texas Lewis, 8:30, Stars Over Manhattan.  
KMPC—8, News, 8:15, Outing News, 8:30, Malneck Orch. 8:45, Fun Quiz.

KMTR—8:15, Lest We Forget, 8:30, Floyd Johnson.  
KFAC—8:15, Baseball.  
KGFJ—8, News, 8:15, Jean Valentine.  
KRRK—8:15, Little Tokyo.  
KFOV—8, Lucca's, 8:30, Judge Gardner.  
KGER—8, News, Hoyos.  
KFXM—8, Chester Orch. 8:30, Hometown Headlines, 8:35, Noble Orch.  
KFSD—8, Reminiscing, 8:15, Lorna & Rita, 8:30, Fitzgerald Orch.  
KGB—8, Lowe Highlights, 8:15, Officer of the Day, 8:30, Noble Orch.  
KTMN—8, Southland Orch. 8:30, Famous Door Orch.  
KDB—8, Dance Orch. 8:30, Baum Orch. 8:15, On Parade.  
KVOE—8, Chester Orch. 8:30, Noble Orch.

### 9 to 10 P. M.

KFI—9, Gordon Orch. 9:30, Music by Woodbury.  
KNX—9, News, 9:15, Sports Round-Up, 9:20, King Orch. 9:45, News.  
KIJ—9, News, 9:15, Dance Orch. 9:30, Fulton Lewis, 9:45, Legion Fights.  
KFA—9, Gordon Orch. 9:15, University Explorer, 9:30, Fu Manchu, 9:45, News.  
KFWB—9, Can You Do It? 9:30, News, 9:45, The Ballads.  
KMPC—9, Citizen Is Born, 9:30, Music, 9:45, News.  
KMTR—9, Floyd B. Johnson, 9:30, Hawaiians, 9:45, Merry Go Round.  
KFAC—9, Baseball.  
KGFJ—9, Jewish Hour.  
KRRK—9, Little Tokyo, 9:30, Requests.  
KFOV—9, News, 9:15, Mr. Gallop, 9:30, Swing Ding, 9:45, Vienna Orch.  
KGER—9, News, 9:05, Aubrey Lee.  
KFXM—9, News, 9:30, Fulton Lewis Jr. 9:45, Hollywood American Legion Fights.  
KFSD—9, Gordon Orch. 9:30, VFW, 9:45, News.  
KGB—9, News, 9:15, Baseball 9:30, Fulton Lewis, 9:45, Legion Fights.  
KTMN—9, Edison Orch. 9:30, News, 9:45, Colony Club.  
KDB—9, News, 9:15, McDonald Orch. 9:30, Fulton Lewis, Jr. 9:45, American Legion Hollywood Fights.  
KVOE—9, News, 9:15, Pasadena Orch. 9:30, Wash. News, 9:45, Legion Fights.

### 10 to 11 P. M.

KFI—10, News, 10:15, Heart of J. Blake, 10:30, Bridge Club, 10:50, Sir Francis Drake Orch.  
KNX—10, Jurgens, 10:30, Garber Orch.  
KIJ—10, Legion Fights.  
KFA—10, Phil-Harmonia.  
KFWB—10, Dancing Around Town, 10:15, Bowling Notes, 10:30, Dancing Around Town.  
KMPC—10, Viennese Music, 10:15, Hawaiians, 10:30, Talk Over the News, 10:45, Three Kings.  
KMTR—10, Spec. Events, 10:15, Lopez Orch. 10:45, Spec. Events.  
KFAC—10, Melody Hour.

KGFJ—10, News, 10:15, Carter Wright.  
KFOV—10, Music, 10:15, Anlwa Boys, 10:30, Hoopli Orch. 10:45, Hamilton Orch.  
KFXM—10:45, Howard Orch.  
KFSD—10, Duchin Orch. 10:30, Hollywood Gossip, 10:35, Biltmore Boys.  
KGB—10, Legion Fights, 10:45, Howard Orch.  
KTMN—10:00, Miramr by the Sea, 10:15, Ambassador Orch. 10:30, Classified, 10:35, Sir Francis Drake Orch.  
KDB—10:45, Howard Orch.  
KVOE—10:45, Howard Orch.

### 11 to 12 Midnight

KFI—11, News, 11:15, Nottingham Orch. 11:30, Loveland Orch.  
KNX—11, News, 11:15, Busse Orch. 11:30, Manny Strand Orch. 11:45, News.  
KIJ—11, News, 11:15, Pearl Orch. 11:30, Arnhem Orch. 11:45, Rhythm Rascals.  
KFA—11, Man With Pipe, 11:30, Organ.  
KFWB—11, Organ, 11:15, Music You Want.  
KMPC—11, Swing Quiz.  
KMTR—11, Melody Lane.  
KFAC—11:30, Henry Orch.  
KGB—11, News.  
KFXM—11, News, 11:15, Pearl Orch. 11:30, Arnhem Orch. 11:45, Rhythm Rascals.  
KFSD—11, Nottingham Orch. 11:30, Loveland Orch.  
KGB—11, News, 11:15, Bacon Plays, 11:45, Memory Time.  
KFVD—11, Jack the Bellboy.

KTMN—11:00, This Moving World, 11:15, Man With Pipe, 11:30, Bill Sabransky.  
KDB—11, News, 11:15, Pearl Orch. 11:30, Arnhem Orch. 11:45, Rhythm Rascals.  
KVOE—11, News, 11:15, Pearl Orch. 11:30, Arnhem, 11:45, Rhythm Rascals.

**SATURDAY Program Highlights**

A.M. Programs are shown in Light Face Type:  
P.M. Programs in Black Face

*Variety*

9:30—Waldorf Luncheon, KECA-KFSD, KTMS.  
3:00—People's Platform, KNX.  
4:15—Busy Blind, KFVB.  
6:00—World's Fair Party, KHJ-KGB-KVOE-KDB-KFXM.  
7:00—Barn Dance, KFI.

*Drama*

9:00—Lincoln Highway, KFI.  
4:30—Listeners' Playhouse, KFI.  
7:00—Sky Blazers, KNX.

*Public Affairs—News*

3:45—Kaltenborn, KFI-KFSD  
6:30—John B. Hughes, KHJ-KGB-KVOE-KFXM, KFI.  
9:00—Robert Arden, KFVB.  
9:00—Bill Henry, KNX.

*Outstanding Music*

10:30—World Fair Band, KFSD.  
1:00—Classic Hr., KECA.  
5:30—Grant Park Concert, KECA-KFSD.  
5:30—Pop. Opera, KFXM-KVOE.  
5:45—Saturday Night Serenade, KNX.  
10:00—Phil-Harmonia, KECA.

*Sports—Comment*

1:30—Saratoga Handicap, KFXM-KHJ-KVOE.  
1:45—Classic Handicap, KGB-KDB.  
1:45—Classic Handicap, KGB-KVOE.  
1:45—Chicago Handicap, KHJ-KVOE.  
5:00—Sunset Handicap, KNX.  
6:45—Sports Huddle with Brown Dyer, KNX.  
7:15—Inside of Sports, KHJ-KGB-KFXM.  
7:30—Holly Park Races, KFVB.  
8:15—Baseball, S.D. vs. Hollywood, KFAC.  
8:30—Ron Waggoner, KFI-KFSD.  
9:15—Sports Highlights, KNX.  
10:15—Bowling Notes, KFVB.

*Quiz Programs*

7:30—Cranium Crackers, KVOE.

*Weather*

KFI—7:30, 8:30, 10:15, 11:00, 1:45, 7:30.  
KHJ-KGB-KVOE—9:00.  
KNX—6:00.  
KRKD—9:30.

**12 Noon to 1 P. M.**

KFI—12, News, 12:15, Boy Scouts, 12:30, A Boy, a Girl, and a Band, KNN—12, Bull Session, 12:45, Golden Gate.  
KHJ—12, News.  
KFAC—12, Clou Matinee.  
KFVB—12, Al Jarvis.  
KMPC—12, Frolic, 12:15, News, 12:30, Dealer in Songs.  
KMTR—12, Peter Potter.  
KFAC—12, News, 12:15, Melody Hr.  
KGFJ—12, News, 12:45, Jungle Jim.  
KRKD—12:15, Civic, 12:30, Saddle, 12:45.  
KFOV—12, Music, 12:15, News, 12:30, Merry Macs, 12:45, Boys and Girls.  
KGER—12, News.  
KFXM—12, News, 12:15, Songs, 12:45, Pop. Orch.  
KFSD—12, Club Matinee, 12:15, News, 12:30, Club Matinee.  
KGB—12, Children's Story Parade, 12:15, Popsicle Pete, 12:45, Gageu Orch.  
KFVD—12, Organ, 12:45, V. Schram.  
KTMS—12, Club Matinee, 12:30, News, 12:45, Club Matinee.  
KDB—12, Songs Sweethearts Sing, 12:45, Buck Rogers, 12:45, Gageu Orch.  
KVOE—12, Let Us Forget, 12:15, Songs, 12:30, Civic.

**1 to 2 P. M.**

KFI—1, Hollywood Bowl, 1:15, T. Dorsey Orch.  
KNN—1, Buffalo Presents, 1:30, Grandwyane Orch.  
KHJ—1, News, Dennis Orch, 1:30, Saratoga Handicap, 1:45, Arlington Races.  
KECA—1, Classic Hour.  
KFVB—1, Al Jarvis.  
KFAC—1, Hawaiians, 1:30, Ben Pollock, 1:45, Victor Vincent.  
KMTR—1, Dick Ross, 1:30, Pensions, 1:45, Santealla Ensemble.  
KFAC—1, Religious Science, 1:45.  
KGFJ—1, News, 1:15, Strings.  
KFOV—1, Relax, 1:15, Music.  
KGER—1, News, 1:05, Motor Vehicle Talk, 1:15, Swing, 1:30, Spanish Trio.  
KFXM—1, News, 1:30, Saratoga Handicap, 1:45, Variety.  
KFSD—1, Steek Orch, 1:30, Rhythms by Ricardo.  
KFXM—1, Purple Sage Sons, 1:15, Reynolds Orch, 1:45, Futurity Handicap.  
KFVD—1, News, 1:15, Salvation Army.  
KTMS—1, Ventura Musical Quiz, 1:15, Brook Orch, 1:30, Rhythms by Ricardo.  
KDB—1, Song of Purple Sage, 1:15, Reynolds Orch, 1:45, Classic Handicap.  
KVOE—1, News, Dennis Orch, 1:30, Saratoga, 1:15, Chicago Handicap.

**2 to 3 P. M.**

KFI—2, El Chico Revue, 2:25, News, 2:30, Art of Living, 2:45, Sports.  
KNN—2, News, 2:05, News From Washington, 2:15, Four Clubmen, 2:45, Youth Parade, 2:45, News.  
KHJ—2:15, Monaco Orch, 2:30, Youth Drama.  
KECA—2, Want a Job? 2:15, Naomi Reynolds, 2:30, Renfrew.  
KFVB—2, Al Jarvis.  
KMPC—2, Board of Education, 2:15, News, 2:30, American Notes.  
KMTR—2, News, 2:15, Walter Lawson, 2:30, Volney James.  
KFAC—2:30, Band Concert.  
KGFJ—2, News, 2:15, Civic, 2:30, Sven in Hollywood, 2:45, Hobby Shop.  
KRKD—2, Chuck Henry Orch, 2:30, News, 2:45, Hawaiians.  
KFOV—2, Civic, 2:15, Music, 2:30, At the Theatre, 2:45, Allen Orch.  
KGER—2, News, 2:05, G. Strange, 2:30, L. B. Band.  
KFXM—2, Stocks, 2:05, Orch, 2:15, News, 2:30, Youth Dramas.  
KFSD—2, Hollywood Gossip, 2:05, Gully Orch, 2:25, News, 2:30, Balboa Park Organ.  
KGB—2:30, Youth Dramas.  
KTMS—2, Donahue Orch, 2:25, News, 2:30, Renfrew of the Mounted.  
KDB—2:15, Hugo Monaco Orch, 2:30, Youth Drama.  
KAOE—2:15, Orch, 2:30, Dramas of Youth.

**3 to 4 P. M.**

KFI—3, Kinde Garten, 3:15, John B. Kennedy, 3:30, Duchin Orch, 3:45, H. V. Kaltenborn.  
KNN—3, People's Platform, 3:30, Gay Nineties, 3:45, Europe.  
KHJ—3, Palmer House Orch, 3:15, Calloway Orch, 3:30, Maleville Orch.  
KFI—3, Israel Message, 3:30, Garden Club, 3:45, Nutshell Playhouse.  
KFVB—3, Al Jarvis.  
KMPC—3, News, 3:15, Musical Workshop, 3:30, Music, 3:45, Dittmars.

KMTR—3, Volney James, 3:30, Memories, 3:45, Billy Richman.  
KFAC—3, Opera.  
KGFJ—3, News, 3:15, Concert, 3:30, Front Page Drama.  
KRKD—3, Hawaiians, 3:45, Santealla Presents.  
KFOV—3, News, 3:15, Music, 3:30, Caballeros.  
KGER—3, News, 3:05, Music, 3:20, L. B. Band.  
KFXM—3, Palmer House Orch, 3:15, Variety, 3:30, Trading Post.  
KFSD—3, Message of Israel, 3:30, Donahue Orch, 3:45, Kaltenborn.  
KGB—3, Palmer House Concert, 3:15, Calloway Orch, 3:30, Maleville Orch.  
KFVD—3, News, 3:30, Thunder Theatre.  
KTMS—3, Message of Israel, 3:30, Meadowbrook Orch.  
KDB—3:15, Calloway Orch, 3:30, Buddy Maleville Orch.  
KVOE—3, Concert Orch, 3:15, Skiles Band, 3:45, Maleville Orch.

**4 to 5 P. M.**

KFI—4, Byrne Orch, 4:30, Listeners' Playhouse.  
KNN—4, Rhumba, 4:30, Human Adventure, 4:55, War News.  
KHJ—4, Free Radio Salute.  
KECA—4, Radio Guild, 4:30, Un-Classic.  
KFVB—4, Dos Tales, 4:15, Busy Blind, 4:30, Meditations, 4:45, Stuart Hamblen.  
KMPC—4, Bev. Hills H. S. Guild, 4:30, News.  
KMTR—4, J. Brown, 4:30, Spec. Events.  
KFAC—4, Opera.  
KGFJ—4, News, 4:30, Observer, 4:45, Adult Ed.  
KRKD—4:45, News.  
KFOV—4, Hit Revue, 4:30, Swing.  
KGER—4, News, 4:15, Salvation Army, 4:30, Lowell Weeks, 4:45, Music.  
KFAC—4, Free Radio Salute.  
KFSD—4, NAB Conv.  
KGB—4, W. Williams, 4:15, Tucker Orch, 4:30, Bisset Orch.  
KTMS—4:00, Radio Guild, 4:30, St. Francis Orch.  
KDB—4:15, Stearney Orch, 4:30, No-body's Children.  
KVOE—4, Free Radio Salute.

**5 to 6 P. M.**

KFI—5, Sir Francis Drake Orch., 5:30, Grand Ole Opry.  
KNN—5, Sunset Handicap, 5:30, Busse Orch, 5:45, Sgt. Serenade.  
KHJ—5, Hawaii Calls, 5:30, Daily Complex, 5:45, Music.  
KECA—5:30, Grant Park Concert.  
KFVB—5, Stuart Hamblen.  
KMPC—5, Buccaneers, 5:15, News, 5:30, Russ Morgan, 5:45, Music-Graphs.  
KMTR—5:45, Eventide.  
KGFJ—5, News, 5:30, Baseball.  
KRKD—5:30, Race Results.  
KFOV—5, Swing, 5:40, Beauty Talk, 5:45, Swing.  
KGER—5, News, 5:05, Latin Hour, KFXM—5, Popular Orch, 5:30, Pop. Opera.  
KFSD—5, News, 5:15, Jenkins Orch, 5:30, Grant Park Concert.  
KGB—5, Hawaii Calls, 5:30, Choral Festival.  
KFVD—5, Band, 5:15, News.  
KTMS—4, Radio Guild, 4:30, St. Francis Orch.  
KTMS—5, Gordon Jenkins, 5:30, Grant Park Concert.  
KDB—5, Hawaii Calls, 5:30, Choral Festival.  
KVOE—5, Ad., 5:15, Hawaii Calls, 5:30, Pop. Opera.

**6 to 7 P. M.**

KFI—6, Uncle Ezra, 6:30, Traffic Tribunal, 6:45, King Cowboy.  
KNN—6:15, Public Affairs, 6:30, News, 6:45, Sports Huddle, 6:55, News.  
KHJ—6, World's Fair, 6:30, John B. Hughes, 6:45, Dance Orch.  
KECA—6, Open, 6:15, Monroe Orch, 6:30, Melody.  
KFVB—6, News, 6:15, Strollin' Tom, 6:30, Curtain Calls.  
KMPC—6, Melody, 6:45, Michael Lombardi.  
KMTR—6, Waltz Time, 6:30, Political, 6:45, Spec. Events.  
KFAC—6, News, 6:15, T. W. Hughes, 6:30, Gospel Hour.  
KGFJ—6, News, Italian Melodies, 6:30, Gold Hour.  
KRKD—6:15, News, 6:45, Father Flynn.  
KFOV—6, News, 6:10, Sports, 6:15, Dance Orch.  
KGER—6, News, 6:05, Latin Hour, 6:30, Italian Journal.  
KFXM—6, World's Fair Party, 6:30, John B. Hughes, 6:45, Dance Orch.  
KFSD—6, News, 6:15, Monroe Orch, 6:30, Melody in the Night.  
KGB—6, World Fair Party, 6:30, News and Views, 6:45, Chicago Tonight.  
KTMS—6:00, Open, 6:30, Melody in Night.

**SATURDAY Programs**

AUGUST 3, 1940

**8 to 9 A. M.**

KFI—8, Song Folk, 8:15, Julio Martinez, 8:30, Call to Youth, 8:45, News.  
KNN—8, Nancy Dixon, 8:15, Music, 8:20, KNN-tra, 8:30, Let's Pretend, KHJ—8, Hill Orch, 8:30, News, 8:40, Mutual Friend, 8:45, Zeko Manners, KECA—8, News, 8:15, Breakfast Club, 8:30, Piano, 8:45, Federated Churches.  
KFVB—8, Melody Mart, 8:15, Ballads, 8:30, Morning Music, 8:45, Salvation Army.  
KMPC—8, Andy-Virginia, 8:30, Studio Party.  
KMTR—8, Spanish Hour, 8:45, Beligious Music.  
KFAC—8, Country Church.  
KGFJ—8, News, Stocks, 8:45, Dr. Wiseman.  
KFOV—8, News, 8:15, Bluestone & Gale, 8:30, Ads, 8:45, Mt. Boys.  
KGER—8, News, 8:01, Soul Patrol, 8:15, Mizpah.  
KFXM—8, Sunshine Service, 8:30, Pops Orch.  
KFSD—8, Breakfast Club, 8:15, Good Cheer, 8:30, Farm and Home Hour.  
KGB—8, Hart Orch, 8:15, Devotion, 8:30, News, 8:40, Melody.  
KTMS—8, Weather, 8:01, Breakfast Club, 8:30, S. B. Devotional Hour, 8:45, Mystery Melody.  
KDB—8, Classic Revue, 8:30, News, 8:45, WPA.  
KVOE—8, Hill Orch, 8:30, News, 8:45, Fed. Music.

**9 to 10 A. M.**

KFI—9, Lincoln Hwyay, 9:30, Song Fellow, 9:45, Medical Talk.  
KNN—9, Keyboard Capers, 9:15, Health, 9:30, Melodies.  
KHJ—9, Don Arres, 9:30, McFarland Twins.  
KECA—9, Fantasy in Rhythm, 9:15, Social Relations, 9:30, Waldorf Luncheon.  
KFVB—9, Smorgasbord.  
KMPC—9, News, 9:15, Romance Tunes, 9:30, Motor City Melodies.  
KMTR—9, Martin Luther Thomas, 9:15, News, 9:30, Spec. Events, 9:45, Religion.  
KFAC—9, Inspirations, 9:30, Women in the News.  
KGFJ—9, News, Stocks.  
KRKD—9:30, U.S. Weather.  
KFOV—9, Music, 9:45, Wayne King.  
KGER—9, News, Mizpah, 9:15, March Ahead of Time, 9:30, Revival, 9:45, Full Gospel.  
KFXM—9, News, 9:15, Don Arres, 9:30, McFarland Twins.  
KFSD—9, News, Lunch at Waldorf.  
KGB—9, Don Arres, 9:30, McFarland Twins.  
KFVD—9:15, News, 9:30, Parade.  
KTMS—9, News, 9:15, Melody, 9:30, Luncheon at Waldorf.  
KDB—9, Don Arres, Tenor, 9:30, McFarland Twins.  
KVOE—9, Don Arres, 9:30, Monitor News, 9:45, Dance Orch.

**10 to 11 A. M.**

KFI—10:15, On the Job, 10:30, Rhythm Matinee.  
KNN—10, Country Journal, 10:30, Town Crier, 10:45, Brush Creek Follies.  
KHJ—10, Might Be You, 10:30, Noble Orch.  
KECA—10, Our 4 Hr., 10:30, World's Fair Band, 10:45, Social Relations.  
KFVB—10, Smorgasbord.  
KMPC—10, Oper House, 10:30, Brush Creek Follies, 10:45, News.  
KMTR—10, Woman's World, 10:30, Special Events.  
KFAC—10, Warren Gale, 10:15, L. A. County Medical Assn, 10:30, News, 10:45, Gothic Tower.  
KGFJ—10, News, 10:30, Moods in Verse, 10:45, City Dwellers.  
KFOV—10, News, 10:15, Donald Novis, 10:30, Organ, 10:45, Sobolevsky.  
KGER—10, News, 10:05, Rev. Smith, 10:30, Rev. Ivie.  
KFXM—10, News, 10:05, Variety, 10:30, Noble Orch.  
KFSD—10, Our 4 Hr., 10:30, World's Fair Band.  
KGB—10, Might Be You, 10:15, Stocks, 10:20, Views of News, 10:30, Willard Music.  
KFVD—10, Gospel Song.  
KTMS—10, Our Half Hour, 10:30, World's Fair Band.  
KDB—10, This Might Be You, 10:15, Monitor News, 10:30, Noble Orch.  
KVOE—10, Might Be You, 10:15, Studio, 10:30, Noble Orch.

**11 A. M. to 12 Noon**

KFI—11, Campus Orch, 11:30, Brissett Orch.  
KNN—11, Marine Band, 11:30, News, 11:35, Old Vienna, 11:45, Music for Keyboard and Console.  
KHJ—11, Elinor Sherry, 11:15, Tea Time.  
KECA—11, Chaparral Club, 11:15, Dance Orch, 11:30, Interlochen Music Camp.  
KFVB—11:30, News, 11:45, Wayne Orch.  
KMPC—11, Breeskin, 11:30, Hawaiians.  
KMTR—11, Dr. Talbot, 11:30, Stocks, 11:45, Special Events.  
KFAC—11, Man on the Street.  
KGFJ—11, News, Stocks.  
KRKD—11, Paddock Flashes, 11:30, News.  
KFOV—11, Continentals, 11:30, News, 11:40, Music.  
KGER—11, News, 11:15, Int. Miss Base.  
KFXM—11, Elinor Sherry, 11:15, Classic Strings, 11:45, Tea Time.  
KFSD—11, Byrne Orch, 11:30, Nat. Music Camp.  
KGB—11, Elinor Sherry, 11:15, Open, 11:45, Tea Time.  
KFVD—11, News, 11:30, Red Piano, 11:45, Violet Schram.  
KTMS—11, Glen Island, 11:30, Nat. Music Camp.  
KDB—11, Elinor Sherry, 11:15, Ayres Orch, 11:45, Tea Time.  
KVOE—11, Blues Singer, 11:45, Tea Time.

# The BUDGET DECORATOR...

## Question & Answer Box For Home Beautification

**QUESTION:** The fireplace of my living room is placed across one corner. Can you suggest some sort of treatment for this awkward arrangement?

**ANSWER:** Well since the fireplace is not on the axis of a wall you should not make it the center of interest. Its effect can be offset by completely facing the wall space surrounding the opening with mirrored glass. Place a pair of low comfortable chairs opposite each other by the fireplace to form a simple grouping; another more important furniture grouping of sofa, tables and chairs should create a balancing interest on the axis of the long wall at the other end of the room.

**QUESTION:** The veneer on the top of my table has checked. What causes this and how can it be corrected?

**ANSWER:** Straight grained veneer very seldom checks, but this is a common complaint with crotch and burl veneers. It is caused by the moisture eventually penetrating the finish on a piece which, when it reaches the veneer, causes the grain of the wood to contract and raise. This checking would not occur if one could keep a perfect finish on the top. When it does occur, the only way of correcting is to have the top rubbed down with pumice, then properly filled, and polished. Refinishing the entire top is of course necessary. Collectors of antiques feel that a 'checked' top on a piece of furniture in no way affects its value.

**QUESTION:** There have been times during your broadcasts when you refer to the basic principles of interior decoration; for example you refer to a knowledge of line and form. What do you mean by form?

**ANSWER:** A fair enough question. Well, form means to give something a particular shape or to mold something into a particular shape. Applying it to interior decoration we mean that a room is well formed if there is balance and good organization. It's an inherent talent in most of us to apply form to our planning. Not everyone has an eye for color and there are many other points on which knowledge must be acquired but most persons have a fairly good eye for form. We think this talent is more inherent than most others for even the child, when it begins to draw a face, invariably ignores the masses of light and shadow which indicate the most noticeable characteristics and seeks for outline. In furnishing, many mistakes are made relating to matters of form, but almost always because of lack of experience in knowing what to look for; as soon as the error is pointed out it's easy to see and the person wonders why he hadn't noticed it himself. We don't think there is another department in home-furnishing where common sense of the individual is better expressed as a guide, as in the matter of FORM.

**QUESTION:** I visited a friend's home the other day, and noticed that her living room had several small Chinese rugs used the way Orientals are usually placed. Is this correct and in good taste?

**ANSWER:** Yes, Chinese rugs may be used in place of Orientals but as a general rule these do not lend themselves so well to average rooms because of their distinctly Chinese character and strong colors. However, modern Chinese rugs are now being made in two-tone effects which adapt themselves

agreeably to various color schemes and are not prohibitive in price. In using Oriental or Chinese rugs it is permissible to use a smaller rug than you would ordinarily use, especially if you have attractive floors of a dark hue or a parquet pattern.

The Budget Decorator is on the air each Monday, Tuesday, Thursday, and Friday at 8 a.m.—giving you helpful hints on decoration problems. Don't forget that you too may obtain personalized revision charts for every room in your house—the Budget Decorator's hand book of interior decoration—and four tickets to his summer course of lectures of interior decoration—all for one dollar. This is an offer you cannot afford to miss—never before has such a service been offered to the radio public. So send for your set of charts immediately—and the Budget Decorator will return them to you completely corrected and revised, in a few days time. Address your letters to the Budget Decorator in care of station KFWB, Hollywood, California.

—Production by James Jewell.

## CONTESTOR'S CORNER

**KNX, 7 p.m., Sun.: MUSICAL GAMES** (Phillip Morris). Write four line rhyme in which last line must end with title of well known song (or entire line may be song title)—Each entry on separate paper. Prizes—Five dollars plus carton P. Morris, if Rhyme is used. Mail—P. Morris, 119 Fifth Ave., N. Y.

**KNX, 4:30 p.m. Mon., Wed., Fri.: SONG TITLE GAME** (Supreme Bakery Company). Send in sentence made up from song titles (three or more titles). Send as many sentences as desired, but each entry must be accompanied by one Loew's Talk Bread wrapper any size loaf. Prizes—Grocery order in amounts of ten, five and three dollars—twenty-two—one dollar orders. Closes weekly Saturday midnight. Winners announced following Wednesday. Mail—Jack Owens, KNX, Hollywood.

**KNX, 8:30 p.m., Mon.: WHAT'S ON YOUR MIND?** (Planters Peanut Company). Send in question. If accepted you will receive \$5. Also an extra \$5 if the audience fails to answer it correctly. Each question must be accompanied by either an empty Peanut bag or band from Cocktail Peanuts. Mail—KNX, Hollywood, Calif.:

**KDB-6, World's Fair Party, 6:30.** John B. Hughes, 6:45, Chicago Tonight.  
**KVOE-6, World's Fair Party, 6:30.** John B. Hughes, 6:45, Studio.

### 7 to 8 P. M.

**KFI-7, Barn Dance.**  
**KNX-7, Sky Blazers, 7:30.** Voices of 1940.  
**KHJ-7, Keller Orch, 7:15.** Inside of Sports, 7:30, Gabriel Bentler, 7:45, Clinton Orch.  
**KECA-7, Marriage Club, 7:30.** Musical Mirror.  
**KFWB-7, Fred Skinner, 7:15.** Robert Arden, 7:30, Hollywood Park Races.  
**KMPG-7, Novatones, 7:15.** News, 7:30, Revue.  
**KMTR-7, Music, 7:45.** Special Events.  
**KFAC-7, Christian Science, 7:30.** Dr. Field.  
**KGEJ-7, Spanish Hour.**  
**RRKD-7, News, 7:15.** Three-Quarter Time, 7:30, Do You Know?  
**KFOX-7, Walsh Orch, 7:15.** News, 7:30, Grier Orch, 7:45, Eventide Echoes.  
**KGER-7, News, 7:15.** Holy Ghost Rally.  
**KFXM-7:15.** Inside of Sports, 7:30, Ave Maria Hour.  
**KFSG-7:45.** Healing.  
**KFSJ-7, Whistling Parson, 7:30.** Musical Mirror.  
**KGB-7:15.** Inside of Sports, 7:30, Voice of Liberty, 7:45, Clinton Orch.  
**KTMS-7, Camps Orch, 7:30.** Musical Mirror.

**KDB-7, Clinton Orch, 7:45.** Reynolds Orch.  
**KVOE-7, Keller Orch, 7:15.** Pop Music, 7:30, Cranium Crackers.

### 8 to 9 P. M.

**KFI-8, Dorsey Orch, 8:30.** Sports, 8:45, Gordon Orch.  
**KNX-8, Hit Parade, 8:45.** Noble Orch.  
**KHJ-8, Maleville Orch, 8:30.** Dance Orch.  
**KECA-8, Tune Out Time.**  
**KFWB-8, Immigration Counsellor, 8:15.** Peppermint Foundation, 8:30, Union Rescue Mission.  
**KMPG-8, London News, 8:15.** Concert, 8:30, Malneck Orch, 8:45, Harry Horlick.  
**KMTR-8:15, Let's We Forget, 8:30.** Spec. Events.  
**KFAC-8:15, Baseball.**  
**KGEJ-8, News, 8:15.** Crime Is Born.  
**KFOX-8, Louisa's, 8:15.** Quartette, 8:30, Mother & Dad.  
**KGER-8, News, 8:05.** Hoyos.  
**KFXM-8, Maleville Orch, 8:30.** Hometown Headlines, 8:35, Dance Orch.  
**KFSJ-8:30, Sports, 8:45.** Gordon Orch.  
**KGB-8, Maleville Orch, 8:30.** Prom.  
**KTMS-8:00, Sherman Orch, 8:30.** Sports (NBC), 8:45, Open.  
**KDB-8, Maleville Orch, 8:30.** McDonald Orch.  
**KVOE-8, Maleville Orch, 8:30.** Political, 8:45, Dance Orch.

### 9 to 10 P. M.

**KFI-9, Paul Martin, 9:30.** Elitch Orch.  
**KNX-9, Bill Henry, 9:15.** Sports Roundup, 9:20, Busse Orch, 9:30, King Orch, 9:55, News.  
**KHJ-9, News, 9:30.**  
**KECA-9, Westwood Gardens Orch, 9:45.** News.  
**KFWB-9, Glerdale Orch, 9:30.** News, 9:45, Ballads.  
**KMPG-9, So You Know History, 9:30.** Dance, 9:45, News.  
**KMTR-9, Musical Comedy, 9:30.** Hawaiian, 9:45, Merry Go Round.  
**KECA-9, Baseball.**  
**KFOX-9, News, 9:15.** Music, 9:30, Jasper Orch, 9:45, Christy Orch.  
**KGER-9, News, 9:30.** Stage-Screen Echoes.  
**KFXM-9, News, 9:15.** Sat. Night Party.  
**KFNG-9:30, Sunday School Teacher.**  
**KFI-9, Marriage Club, 9:30.** Elitch Orch, 9:45, News.  
**KGB-9, News, 9:00.** Marriage Club, 9:30, Armory Dance, 9:45, Elitch Orch.  
**KDB-9, News, 9:15.** Midnight Saturday Night Party.  
**KVOE-9, News, 9:15.** Open.

### 10 to 11 P. M.

**KFI-10, Friml Orch, 10:30.** Duchin Orch.  
**KNX-10, Jurgens Orch, 10:30.** Garber Orch.  
**KECA-10, Phil-Harmonia.**

**KFWB-10, Dancing Around Town, 10:15.** Bowling Notes, 10:30, Dance Around Town.  
**KMPG-10, Viennese Music, 10:15.** Hawaiian, 10:30, Vienna Music.  
**KMTR-10, Spec. Events, 10:15.** Phil Lopez Orch, 10:45, Special Events.  
**KFAC-10, Melody Hour.**  
**KGEJ-10, News.**  
**KFOX-10, Music, 10:15.** Roberts Orch, 10:30, Hoopl Orch, 10:45, Hamilton Orch.  
**KGER-10, News, 10:15.** Ganchos.  
**KFXM-10, Sat. Night Party.**  
**KFSJ-10, Silver Band, 10:30.** Music.  
**KFSJ-10, Friml Orch, 10:30.** Harpa Orch.  
**KFYD-10, Jack the Bellboy, 10:30.** ATMS-10:00, Green Mill, 10:30, Classified, 10:35, Florentine Gardens Orch.

### 11 to 12 Midnight

**KFI-11, News, 11:15.** Gary Nottingham Orch, 11:30, Archie Loveland Orch.  
**KNX-11, News, 11:15.** Enik Orch, 11:30, Munny Strand Orch, 11:55, News.  
**KFOA-11, Pat Carson.**  
**KFWB-11, Dancing Around Town.**  
**KMPG-11, Music Nightcap.**  
**KMTR-11, Melody Lane.**  
**KFAC-11, Henry Orch.**  
**KGEJ-11, News.**  
**KFSJ-11, Music.**  
**KFSJ-11, Nottingham Orch, 11:30.** Loveland Orch.  
**KTMS-11:00, Dance Hour, 11:45.** Paul Carson (NBC).

# ALPHABETICAL LISTINGS

Editor's Note: All alphabetical listings, before which appear a 'Star' are those of popular programs of the Contest, Quiz or Offer type. The Stars have been included for quick reference by readers to these increasingly interesting programs which offer cash, merchandise, trips, and an almost innumerable variety of rewards for original thinking.

Abbott-Castello (Sal Hepatica, Ipana)	KFI, 8 p.m. W
Agnes White (participating)	KFI, 2 p.m. M-F
Aldrich Family (Jello)	KFI, 8 p.m. Th
Alice Blair (Stanco)	KFI, 2:30 p.m. M-F
All Aboard (So. Pacific)	KFI, 9 p.m. W
Al Jarvis (Dayton Cosmetics, Casa Manana, Federal Outfitting)	KFWB, 12 m. M-Sa
Al Pearce (Camels)	KNN, 6:30 p.m. M-F
American Album Music (Bayer Aspirin)	KFI, 5:30 p.m. Su
American Challenge (Challenge Creamery)	KFI, 8 p.m. M
American Choral Festival (sustaining)	KDB, KGB, KVOE, 5:30 p.m. Sa
American Forum (sustaining)	KDB, KFXM, KVOE, KHL, 4 p.m. Su
American Notes (sustaining)	KNN, KMPG, 7 p.m. M-F
Amos 'n' Andy (Campbell's Soups)	KNN, KMPG, 7:30 a.m. M-Sa
Andy and Virginia (participating)	KMPG, 7:30 a.m. M-Sa
*Answer Auction (Dutch Boy Paints)	KNN, 8:30 p.m. Th
Arnold Grimm's Daughter (Corn Kix)	KFI, 10:15 a.m. M-F
*Art Baker (L. A. Soap Co., Slavick Jewelry Co., Soiloff Mfg. Co., Ulrex Mfg. Co., Coast Federal Savings Assn., Forest Lawn, Tenjel Corp., Bleacho, Barbara Ann Baking Co.)	KFI, 7:30 p.m. M-F
*Ask-It-Basket (Colgate Dental Cream)	KNN, 7:30 p.m. Th
Aunt Jennie (Spry)	KNN, 10:15 a.m. M-F
Bachelor's Children (Cudahy Baking Co.)	KHL, KGB, KDB, KFXM, KVOE, 10:15 a.m. M-F
Balboa Park Organ	KFSD, 2:30 p.m. Su
Baseball (Pontiac)	KMPG, 12:30 p.m. M-F
Basin St. Music (sustaining)	KFSD, 12:30 p.m. Su
*Battle of Sexes (Molay Shave Cream, Energine)	KFI, 8:30 p.m. Tu
*Beat the Band (Corn Kix)	KFI, 2:30 p.m. Su
Best Buys (Folger Coffee)	KNN, 1:30 p.m. Tu-Th
Between Bookends (sustaining)	KECA, KFSD, 9:15 a.m. M-F
*Big Sister (Bliss)	KNN, 10 a.m. M-F
Bill Henry (sustaining)	KNN, 9 p.m. Sa
Bill Stern (Adam Hats)	KFSD, KECA, 8:30 p.m. Su
Bing Crosby (Kraft Cheese)	KFI, 5 p.m. Th
Blondie (Prince Albert Tobacco, Camels)	KNN, 6:30 p.m. M
Blanchard McKee (Phillips' Milk Magnesia)	KFWB, KTMS, 3:15 p.m. M-F
Bloe Beetle (sustaining)	KHL, KGB, 5:15 p.m. Tu, Th
Bookworm (sustaining)	KHL, 2:15 p.m. M-F
Bob Garred (Mennen's Toilettries, Bathasweet)	KNN, 7:30 a.m. M-F
Bob Garred (20 Grand Cigs.)	KNN, 9:45 p.m. M-F
Boy Scouts (sustaining)	KFI, 12:15 p.m. Su
Braven Dyer (Marvel Cigarettes)	KNN, 6:45 p.m. Tu-Th-Sa
Bridge Club (F.W.ay, Hollywood)	KFI, 10:30 p.m. M-F
Bud Barton (sustaining)	KECA, 1 p.m. M-F
Burns & Allen (Spam)	KFI, 6:30 p.m. M
Cabbages and Kings (Zeeman's Clothing)	KECA, 7:30 p.m. Tu
Call, Melodies (sustaining)	KHL, KVOE, KDB, KGB, 8 p.m. Th
Camel Caravan (Camels)	KFI, 6 p.m. M
*Can You Do It (sustaining)	KFI, 6 p.m. M
Carnation Canteen (Carnation Milk)	KFWB, KTMS, 3:15 p.m. M-F
Carol Leighton (Bayer Aspirin)	KNN, 11:15 a.m. M-F
*Catalina Quiz (Wilmington Trans. Co.)	KECA, 12:30 p.m. Su
Cavalcade of Hits (sustaining)	KMPG, 3:45 p.m. M-F
*Chef Milani	KFI, KFSD, 10:30 a.m. Su
Chicago Round Table (sustaining)	KNN, 9 a.m. Su
Church of Air (sustaining)	KNN, 10:30 p.m. M
Columbia Camera Club (sustaining)	KECA, 1 p.m. M-Sa
Classic Hour (sustaining)	KNN, 11 a.m. Su
Columbia Hour (sustaining)	KNN, 4 p.m. Su
Columbia Workshop (sustaining)	KHL, 5:15 p.m. M-F
Comics (sustaining)	KVOE, KDB, KHL, 8:30 p.m. Su
Command Performance (sustaining)	KNN, 5:30 p.m. Tu
Court of Missing Heirs (Ironized Yeast)	KMPG, 6:30 p.m. Su
Cup Theatre (Ray's Beverage)	KFI, 8:30 p.m. F
Death Valley Days (Parfick Coast Borax)	KFI, 6 p.m. M
Don Ameche (Old Gold Cigarettes)	KFI, 7:30 p.m. W
Dr. Christian (Vaseline)	KFI, 5 p.m. M
*Dr. L. Q. (Milky Way Candy)	KFI, 9:15 a.m. M-F
Dr. Kate (Savory Flour)	KECA, KFSD, 8 p.m. Tu, W, Th
Easy Aces (Anacin Co.)	KHL, 11:15 a.m. M-F
Eddie Albright (Log Cabin Bread, Battle Creek, Foles' Lawn, Dr. Davis)	KHL, 2:15 p.m. M-F
Eddie Albright (participating)	KFI, 9:15 a.m. Tu, Th
Eleanor Roosevelt (Manhattan Soap)	KHL, 3:30 p.m. Su
Ellery Queen (Gulf Oil)	KNN, 3:30 p.m. M-F
Elliot Roosevelt (Lyons Toothpaste)	KFOA, KFWB, 7:15 p.m. M, W, F
Elmer Davis (Gillette Shave Cream)	KFI, 3:30 p.m. Su
Fitch Bandwagon (Fitch Shampoo)	KNN, 3:30 p.m. M-F
Fletcher Wiley (Campbell Soup)	KNN, 10:30 a.m. M-F
Forensic (sustaining)	KNN, 5 p.m. M-F
Frank & Archie (sustaining)	KFSD, 1:30 p.m. M-F
Fred Waring (Chesterfield Cigs.)	KFI, 7 p.m. M, Tu, Th, F
Friendly Neighbors (Alka Seltzer)	KHL, KGB, KVOE, 11 a.m. M-F
Fulton Lewis (sustaining)	KHL, KGB, KDB, KFXM, 9:30 p.m. M-F
Garden Club (Randall Fertilizer)	KDB, KFXM, 9:30 p.m. M-F
Gene Autry (Doublemint Gum)	KECA, 12:30 p.m. Su
General Fact (sustaining)	KNN, 2:30 p.m. Su
Girl Alone (Quaker Oats)	KFI, 1:15 p.m. M-F
G-Men (sustaining)	KMPG, 3:30 p.m. M-F
Goldbergs (Oxydol)	KFI, 1 p.m. M-F
Good Will Hour (Ironized Yeast)	KFSD, KGB, KVOE, 6:15 p.m. M-F
Grand Central Station (Listerine, Prophylactic Brush)	KNN, 5:30 p.m. F
Grandma Traxel (Izab-O)	KFWB, KFOA, 7:15 p.m. M-F
Grant Park Concert (sustaining)	KFI, 5:30 p.m. M
Green Hornet (sustaining)	KECA, 5:30 p.m. M, W
Guy Lombardo (Lady Esther Cosmetics)	KNN, 6 p.m. M
Hai Burdick (Cardinal Candy)	KFI, 9 a.m. Su
Haven of Rest (sustaining)	KFXM, KDB, KVOE, 10:30 a.m. M-F
Hawaii Calls (sustaining)	KHL, KGB, 3:30 p.m. W
Heart of Juliet (sustaining)	KDB, KHL, KGB, 5 p.m. Su
Helen Mencken (Bayer Aspirin)	KFI, 10:15 p.m. M, W, F
Helen Trent (Hopper Cosmetics)	KNN, 3 p.m. Tu
Help Thy Neighbor (Pepperdine Foundation)	KFWB, 3 p.m. Su
Highway Romances (Greyhound Bus)	KHL, KGB, 10:15 a.m. Su
Hilltop House (Palmolive Soap)	KNN, 12:30 p.m. M-F
Hit Parade (Lucky Strikes)	KNN, 8 p.m. Sa
Hollywood Playhouse (Woodbury Soap)	KFI, 7 p.m. W
Honeymoon Hill (Cal-Aspirin, Haley, M-O)	KFSD, KTMS, 11:15 a.m. M-F
Hour of Charm (General Electric)	KFI, 6 p.m. Su
Hymns of All Churches (Kitchen Tested Flour)	KFI, 10:45 a.m. M, Tu, Th
*Information Please (Canada Dry)	KECA, KFSD, KTMS, 7 p.m. Tu
Inglewood Park Concert (Inglewood Cemetery)	KNN, 8 p.m. Su
Inside Sports (Bayuk Cigars)	KHL, KGB, KFXM, 7:15 p.m. Tu, Th, Sa
Invitation to Learning (sustaining)	KNN, 12:30 p.m. Su
Irene Rich (Welch Grape Juice)	KFI, 7:15 p.m. Su
Irene Wicker (sustaining)	KECA, KFSD, 4:30 p.m. M, Tu, W, F
*Jack Owens (Town Talk Bread)	KNN, 4:30 p.m. M, W, F
Johannes Steel (sustaining)	KMTR, 10:45 p.m. M, Tu, W
John B. Hughes (Brown Williamson Tobacco)	KHL, KGB, KVOE, KFXM, KDB, 6:30 p.m. M-F
John Clark (Alarco Dog Food)	KNN, 8 a.m. F
John Nesbitt (Bank America)	KECA, KFSD, 8 p.m. M
Johnny Murray (Smart & Final)	KFI, 8:30 a.m. M, W, F
Johnny Presents (Phillip Morris Cigs.)	KFI, 7:30 p.m. Tu
Johnny Presents (Phillip Morris Cigs.)	KNN, 7:30 p.m. F
John's Other Wife (Freezone, Kolyon)	KTMS, 11:30 a.m. M-F
Johnson Family (sustaining)	KVOE, 1:30 p.m. M-F
Johnson Family (sustaining)	KVOE, KHL, 6:15 p.m. M-F
Joyce Jordan (La France Sating, Minute Tobacco)	KNN, 2:30 p.m. M-F
Just Plain Bill (Anacin, Fly Doo)	KECA, KFSD, KTMS, 11:45 a.m. M-F
Kaltenborn (sustaining)	KFI, 3:45 p.m. Th, Sa
Kaltenborn (sustaining)	KFI, 11:45 a.m. Su
Kaltenborn (sustaining)	KFI, 2:15 p.m. Th, Sa
*Kash Kwiz (Log Cabin Bread)	KFWB, 8:30 p.m. M
Kate Smith (Bake Powder, Swansdown)	KNN, 2:15 p.m. M-F
Kathleen Norris (Wheaties)	KNN, 1 p.m. M-F
Kathleen Norris (Wheaties)	KFI, 9:20 a.m. M-F
*Kay Kyser (Lucky Strikes)	KFI, 6 p.m. W
Kitty Keene (Drefl)	KFI, 1:15 p.m. M-F
Know Your America (E.E.P.)	KVOE, KHL, 2:30 p.m. W
Kraft Music Hall (Kraft Cheese)	KFI, 5 p.m. Th
*Launghter (Kraft Cheese)	KMPG, 7:45 p.m. F
*Leap Frog Bridge (sustaining)	KHL, KGB, 1:15 p.m. M-F
Life Begins (Campbell Soups)	KNN, 11:20 a.m. W, F
Life of Byron (sustaining)	KHL, KGB, 1 p.m. Tu
Light of the World (Softasilk Cake Flour)	KFI, 10 a.m. M-F
Lincoln Highway (Shinola)	KFI, 9 a.m. F
Listeners' Playhouse (sustaining)	KFI, 4:30 p.m. Sa
Knox Manning (White King, Sierra Pine Soaps)	KNN, 11:15 a.m. M-F
*Lanny Ross (Campbell Soups)	KNN, 7:15 p.m. M-F
Lone Runner (Western Bakers)	KHL, KGB, KVOE, KFXM, KDB, 10:30 p.m. M, W, F
Lunch Waldorf (Camels)	KFSD, KECA, 9:30 a.m. Sa
Maddox Family (Anacin, Kolyon)	KMTR, KTMS, KFSD, 3 p.m. M-F
Ma Perkins (Procter & Gamble)	KFI, 11:15 a.m. M-F
Major Bowes (Chrysler)	KNN, 5 p.m. Th
Malcolm Chair (sustaining)	KFSD, 1:45 p.m. M, Tu, W, F
Manhattan Merry-Go-Round (Dr. Lyons Tooth Powder)	KECA, 4:15 p.m. M, Tu, W
*Marriage Club (sustaining)	KFI, 5 p.m. Su
*Marriage Club (sustaining)	KECA, 7 p.m. Sa
*Marriage Club (sustaining)	KTMS, KFSD, 9 p.m. Sa
Mary Foster (Globe A-1 Flour)	KFI, 3 p.m. M-F
Mary Harris (Ivory Flakes)	KFI, 11 a.m. M-F
Masterpiece (Holly Music Shop)	KFAC, 3 p.m. M-F
Meet the Stars (sustaining)	KDB, KHL, KVOE, KFXM, 8 p.m. Tu
Meet Miss Julia (FHO)	KGB, 8:15 p.m. Tu
Melody Ranch (Wigley Gum)	KFI, 2:15 p.m. M-F
Merl Venter (sustaining)	KNN, 2:30 p.m. Su
Meridith Wilson (sustaining)	KHL, KVOE, 6:45 p.m. Th
Midstream (Teel)	KFI, 5:30 p.m. Tu
*Milk to Cherish (Albers Cereals)	KFI, 1:30 p.m. M, W, F
*Mingling Hours (Ironized Yeast)	KFI, 11:45 a.m. M, W, F
Morning Ambrose (Hekins)	KECA, 9:30 a.m. M, Tu, F
Mr. Keen (Bisodol)	KECA, 8:15 p.m. Tu, W, Th
Misc. Capitaine (sustaining)	KECA, 6:30 p.m. Tu
Musical Games (Phillip Morris Cigs.)	KNN, 7 p.m. Su
My Children (Wheaties)	KNN, 1:15 p.m. M-F
My Son and I (Calumet Bake Powder, Swansdown)	KNN, 10:15 a.m. M-F
Myrt and Marge (Supersuds)	KNN, 12:15 p.m. M-F
National Burn Dance (Alka Seltzer)	KFI, 7 p.m. Sa
Neighbors Woodcraft (Woodcraft Insurance)	KHL, KGB, 8 a.m. Tu, Th
News Reel (sustaining)	KMTR, 4:30 p.m. Su, Th, Sa
Nick Harris (sustaining)	KECA, 11 a.m. M-F
Night Editor (Cardinal Candy)	KFI, 9 p.m. Tu, Th
Novatones (sustaining)	KMPG, 7:45 p.m. Tu, Th
Old Fashioned Revival (Gosp. Bride's Assn.)	KMPG, 7 p.m. Sa
Old Gold Show (Cigarettes)	KHL, KGB, KVOE, KDB, KFXM, 5 p.m. Su
Once Over Lightly (sustaining)	KFI, 6 p.m. F
One Man's Family (Tenderleaf Tea)	KHL, 8 a.m. Su
O'Neill's (Ivory Soap)	KFI, 4:30 p.m. Su
Open Forum (Floyd Allen)	KFI, 1:45 p.m. M-F
*Orange County Quiz	KFAA, 7 p.m. M-F
Orphans of Divorce (Dr. Lyons Tooth Powder)	KVOE, 1:45 p.m. Su
Our Gal Sunday (Anacin)	KTMS, 11 a.m. M-F
Paging Post (WPA)	KNN, 8:45 a.m. M-F
Parker Family (Woodbury Soap)	KHL, KGB, KDB, 7 p.m. M, Tu, Th, F
Passing Parade (Bank America)	KFI, 8:15 p.m. Su
Paul Sullivan (Raleighs)	KFI, 9 p.m. Tu
Pepper Fitzgerald (sustaining)	KNN, 9 p.m. M-F
People's Platform (sustaining)	KHL, KGB, KFXM, 8:45 a.m. M-F
Pepper Young's Family (Camay, Oxydol)	KNN, 3 p.m. Sa
Phil-Harmonia (sustaining)	KFI, 11:30 a.m. M-F
Pipe Smoking Time (Model Tobacco)	KECA, 10 p.m. Daily
Plantation Party (Bugler Tobacco)	KNN, 7:30 p.m. M
Pleasure Time (Chesterfield)	KFI, 7:30 p.m. W
Portia Blake (Post Toasties)	KFI, KECA, 7 p.m. M, Tu, Th, F
	KFI, 12:45 p.m. M-F

Pot o' Gold (Turns).....	KECA, 4:30 p.m. Th	Strange As It Seems (Colgate-Palmolive).....	KNX, 8 p.m. Th
*Pretty Kitty Kelly (Wonder Bread, Hostess Cake).....	KNX, 12 n. M-F	Studio Dark Room (sustaining).....	KECA, 9 p.m. Th
*Professor Askem.....	KFSD, 7:30 p.m. Su	Summer Pastime (sustaining).....	KFI, 6 p.m. Tu
*Prof. Fuzzlewit (Gallen Kamp Shoes).....	KFI, 3 p.m. Su	Sunday Evening Hour (Ford Motor Co.).....	KNX, 5 p.m. Su
*Professor (Ouis) (Teel).....	KNX, 8:30 p.m. Tu	Telephone Show (Telephones).....	KFI, 4 p.m. M
*Public Affairs (sustaining).....	KNX, 6:30 p.m. Su	Texaco Star Theatre (Texas Co.).....	KNX, 5 p.m. W
*Pull Over Neighbor (Wilahrs Oil).....	KHJ, KGB, KVOE, 8 p.m. M	Treasure Chest (sustaining).....	KFI, 4:30 p.m. Tu
*Question Bee (Rinso).....	KNX, 8:30 p.m. M	Twilight Trails (Brown & Williamson).....	KFXM
*Quiz Court (Petrol Corp.).....	KFI, 8 p.m. F	*Uncle Walter's Dog House (Raleigh Tobacco).....	KHJ, KGB, KVOE, KDB, 8:45 p.m. Tu, Th
*Quiz Kids (Alka Seltzer).....	KFI, 6:30 p.m. F	Union Oil Opera (Union Oil Co.).....	KFI, 6:30 p.m. Tu
Radio City Music Hall (sustaining).....	KECA, KFSD, 8 a.m. Su	University Explorer (sustaining).....	KFI, 7:30 p.m. M
Raymond G. Swing (General Cigars).....	KDB, KHJ, KVOE, KFXM, 6 p.m. M, W, Th, F	Vagabond Trail (sustaining).....	KECA, 9:15 p.m. Su
Renfrew (sustaining).....	KECA, 2:30 p.m. Su	Valiant Lady (Wheaties).....	KHJ, KGB, 11:15 p.m. M-F
*Right to Happiness (Chippso).....	KNX, 9:30 a.m. M-F	Vera Vague (Signal Oil).....	KFI, 10:30 a.m. M-F
Road of Life (Chippso).....	KFI, 12 p.m. M-F	Vic and Sade (Crisco).....	KFI, 6:30 p.m. Su
Robert Arden (Dr. Cowen).....	KFWB, 7:15 p.m. Tu, Th	Voice of Prophecy (Self).....	KVOE, KHJ, KGB, 9:15 p.m. Su
Robert Arden (Dr. Cowen).....	KFWB, 8 p.m. Su	Walter Winchell (Jergens Lotion).....	KFI, 8 p.m. Su
Ricky Gordon (sustaining).....	KECA, 4:15 p.m. M-F	Waltz Time (Milk of Magnesia).....	KFI, 5 p.m. F
Salt Lake Tabernacle (sustaining).....	KNX, 8:30 a.m. Su	Washington Merry Go Round (Williams Shave Cream).....	KECA, 7:30 p.m. M
Salute Americas (sustaining).....	KFSD, 10 a.m. Su	*We, the People (Sanka).....	KNX, 8 p.m. Tu
Sands of Time (sustaining).....	KHJ, KGB, KVOE, 4 p.m. Tu	*What's My Name? (Oxydol).....	KFI, 5:30 p.m. F
Saturday Night Serenade (Pet Milk).....	KNX, 5:45 n.m. Su	*What's On Your Mind? (Planters Peanuts).....	KNX, 8:30 a.m. M
Second Husband (Bayer Aspirin).....	KNX, 5 p.m. Tu	When Presses Roar (Evening Herald-Express).....	KFI, 7:30 p.m. Su
Secret Agent (sustaining).....	KVOE, KHJ, KGB, KFXM, KDB, 7:30 p.m. Tu	Where Are You From? (sustaining).....	KHJ, KGB
Shafter Parker (sustaining).....	KHJ, KGB, 5:30 p.m. M-F	Who Are You? (sustaining).....	KHJ, KGB, KVOE, KFXM, 4:30 p.m. W
Sheep and Goats Club (sustaining).....	KHJ, KVOE, 8:45, 4 p.m. W	Wings for America (sustaining).....	KHJ, KVOE, 4 p.m. F
Sid Ziff (L. A. Brewing).....	KFWB, 7 p.m. M-F	Wings Over America (sustaining).....	KFI, 8:30 a.m. Su
Signal Carnival (Signal Oil).....	KFI, 6:30 p.m. Su	Wife Saver (sustaining).....	KECA, 10:45 a.m. M, W, Th
Skyblazers (Continental Baking).....	KFI, 7 p.m. Su	*Word Hunters (Daily News).....	KECA, 12:15 p.m. M, W, F
Social Secretary (sustaining).....	KMPC, 4 n.m. M, W, F	Woman in White (sustaining).....	KFI, 8 a.m. M-F
Show Boat (Avalon Cigarettes).....	KFI, 7:30 p.m. F	World's A Stage (Iris Coffee).....	KFI, 7 p.m. Su
*Society Girl (Maxola).....	KNX, 11 a.m. M-F	Young Dr. Malone (Post Bran).....	KNX, 2 p.m. M-F
Sports Huddle (Marvel Cigarettes).....	KNX, 6:45 p.m. Tu, Th, Su	*Your Treat (Armour & Co. Products).....	KFI, 9 a.m. M, W, F
Stepmother (Colgate Too-H Powder).....	KNX, 12:45 p.m. M-F		

## The World on Your Dial

By Earl G. De Haven

One of ours as well as F. D. R.'s "good neighbor" republics of South America is Venezuela. This prosperous, peace-loving democracy whose shores are caressed by the peaceful swells of the blue Caribbean Sea, has likewise been a pioneer in short wave broadcasting. While boasting comparatively few "high or super-powered" stations, Venezuela is noted for the remarkable efficiency of its many low-powered but "mighty voiced" transmitters.

Best known and most popular of Venezuela's radio voices is old reliable YV5RN, located in Caracas, capital city of the republic. Known by the familiar slogan: "Broadcasting Caracas," shouted into the microphone frequently and with much fervor and enthusiasm each

time the station call is given, identification is made easy for even the casual short wave listener.

"Radio Caracas" operates on intermediate and broadcast channels as well as short wave, so in reality there are three outlets for every broadcast feature of YV5RN. In its program continuity, diversity is the rule, and YV5RN is a "live talent" station for the most part. The conventional news broadcasts and market reports bespeak utility in broadcast service, while "Venezuela's best" talent is assembled to contribute the musical and entertainment features. High in favor with the radio audience, too, is YV5RN's "Amateur Hour."

Every year so far, YV5RN in common with most other stations operating in

America del Sur is "out of service" so far as we are concerned, because of "Summer static" on the lower frequencies of the short wave spectrum. This season, however, "Radio Caracas" still qualifies easily for a place in our Short Wave "Best Bets" in spite of the fact that YV5RN is now in the "WINTER ONLY" 5 Mc. band. Visit another part of "The World on Your Dial" by tuning to 5.04 Mc. any evening from 5 to 7 p.m.

I wonder if you've been listening to the baseball broadcasts from Tokyo's Meiji Shrine Stadium? You have to know your stations to follow the games this season, as the feature is not heard from the same station every night. Some of the games are heard after 10 p.m. thru JVV-3 on 11.72 Mc., while at other times JZJ on 11.80 Mc. is utilized. Station JZK on 15.16 Mc. is also being used for the release of the games, too (but always AFTER the 9 to 10:30 p.m. "Overseas Broadcast" is concluded). And remember, if you hear the shriek of a siren and an excited "Homee, homee, homee!"—it's a home run in Tokyo and pandemonium reigns.

## RADIO LIFE SHORT WAVE GUIDE

Edited by EARL G. DE HAVEN

Reception Conditions—12 Midnite to 7 A. M., FAIR—7 A. M. to 4 P. M., GOOD  
4 P. M. to Midnite—GOOD

SHORT WAVE "BEST BETS"—PACIFIC STANDARD TIME			Schedule
Megs.	Call	Location	Schedule
17.79	GSG	London, (Daventry) Eng.	7 to 9:45 a. m. & 12 Noon-3:50 p.m.
15.31	GSP	London, (Daventry) Eng.	1 to 2:45 p. m. & 3:25 to 6:15 p. m.
15.30	2RO	Rome, Italy	4 to 7:15 p.m. (American Hour)
15.26	GSI	London, (Daventry) Eng.	10 to 11:30 a. m.
15.20	DJB	Berlin, Germany	1:50 to 7:50 p.m.
15.18	RV-96	Moscow, U. S. S. R.	4 to 5 p.m. (Prog. for North America)
15.16	JZK	Tokyo, Japan	9 to 10:30 p.m. (English News 9:05)
15.17	TGWA	Guatemala City, Guatemala	9:45 to 10:45 a.m. except Sunday
15.14	VLW-3	London, (Daventry) Eng.	7 to 9:15 a.m. & 12 Noon-3:50 p.m.
15.46	HCJZ	Quito, Ecuador	3 to 7 p.m. except Monday
12.03	FFZ	Shanghai, China	6 to 7:15 a.m.
11.83	VLW-3	Melbourne, Australia	12 Midnite to 3 a.m.
11.82	XEBR	Hermosillo, Mexico	9 a. m. to 1 p. m. & 6 to 8 p.m.
11.81	2RO-4	Rome, Italy	7 to 8 and 9 to 10:30 p.m.
11.80	JZJ	Tokyo, Japan	1 a. m. Baseball
11.78	MTCX	Hsinking, Manchoukuo	10:30 to 11 p.m. & 7 to 8 a.m. (News 7:45)
11.77	SAIGON	French Indo-China	7 to 8:30 a.m. (News 8 a.m.)
11.77	DJD	Berlin, Germany	10:30-11 p.m. & 7-8 a.m. (News 7:45 a.
11.75	GSD	London, (Daventry) Eng.	6:30-8:30 p.m.—9 to 11 p.m.
11.72	JVW-3	Tokyo, Japan	10 to 11:30 p. m. & 1 to 4 a. m.
11.90	PLJ	Handoeng, Java	1:30 to 7:30 a.m.
9.70	ZHP	Singapore, Straits Settlements	3 to 7 a.m.
9.68	TGWA	Guatemala City, Guatemala	4 to 8:30 p.m.
9.66	LRX	Buenos Aires, Argentina	5 to 8:30 p.m.
9.63	KZBH	Manila, P.I.	12 Midnite to 3 a.m.
9.63	2RO-3	Rome, Italy	4 to 7:15 p.m. (American Hour)
9.62	HAT-5	Budapest, Hungary	3:35 to 5 p.m. (For North America)
9.61	VLQ	Sydney, Australia	7 to 8:30 a.m. (Program for U.S.A.)
9.58	VLK	Melbourne, Australia	12:15 a.m. to 5:30 a.m.
9.58	GSC	London, (Daventry) Eng.	7 to 8:30 p.m.—9 to 10 p.m.
9.53	VPD-2	Suva, Fiji	12 Midnite to 3 a.m.
9.52	ZBW	Hong Kong, China	3 to 7 a.m.
9.50	VK3MP	Melbourne, Australia	1 to 4 a.m. except Sunday
6.70	TIEP	San Jose, Costa Rica	6 to 8:30 p.m.
6.49	TGWB	Guatemala City, Guatemala	6 to 9 a.m.
6.00	XEBT	Mexico City, Mexico	5 to 10 p. m.
5.04	YV5RN	Caracas, Venezuela	5 to 7:30 p.m.

(All Schedules DAILY unless otherwise noted)

Now Appearing

# JAN GARBER

and his ORCHESTRA

The SMOOTHIES  
Singing Stars of Burns & Allen Show  
The DANCING VELASCOS

ADM. LADIES 40c - GENTLEMEN 55c  
MAKE RESERVATIONS NOW  
TEL. Ardmore 8-2556 - Ashley 4-3133

## Casa Mañana

BALLROOM CAFE

8801 WASHINGTON BOULEVARD - CULVER CITY

*I'm inviting everybody on our block  
to come over and hear  
**PULL OVER, NEIGHBOR***



Here is a show you won't want to  
miss . . . a half-hour of fun . . . a new  
and different quiz show. Presented by  
The Wilshire Oil Company.

Listen to  
**PULL OVER, NEIGHBOR**

8:00—8:30 p. m.  
Monday

on  
**MUTUAL DON LEE STATION**  
**K H J**