

1940 RADIO GUIDE

Complete Programs
for the Week End-
ing Friday, Jan. 19

TEN CENTS

AEA 87

Alice Frost, "Big Sister" star, is heard as Ruth Evans in that serial, Monday through Friday, CBS



Who Is Your Favorite Radio Star? Vote!

HOT WATER with SPEED KING



MAGIC DISC Works on Any Electric Light Socket

MILLIONS of homes, stores and offices everywhere need SPEED KING—the new, amazing Water Heater—that heats water boiling hot so fast it takes your breath away. No muss! No waste of time or fuel! Just a simple "plug-in" at any 110-volt light socket—and presto—just the amount of hot water you need for washing, for shaving, for dish-washing. CHEAPER because you don't have to heat gallons when you need only a few quarts. FASTER because the intense electric heat goes directly into the water. Sells fast on a 60-second demonstration. Small in size—fits the pocket, easy to carry.

60-SECOND Demonstration Amazes Housewives

SAMPLES for AGENTS

JUST SEND NAME I WANT you to know the almost uncanny heating action of this speedy water-heating invention. Write quick for my Sample offer—a postcard will do. Get an actual sample SPEED KING for making demonstrations. You can make plenty of cash as my agent. HURRY! Big season starting now. SPEED KING solves the hot water problem when furnaces shut down. Act quick and I'll show you how to make the fastest money of your life. L. B. Patterson, Pres. Send No Money!—Just your name.

NU-WAY MFG. COMPANY
Dept. 171A WALNUT BUILDING, DES MOINES, IOWA

AT LAST! All Your Snapshots In Natural Colors! AMAZINGLY BEAUTIFUL! Any size roll developed and 8 prints in NATURAL COLORS. 25c for only. Natural Color Reprints, 3c each. Natural Color Photo Service, Janesville, Wisc.

FREE Aerial Eliminator WITH NEW NOISE ELIMINATOR. Now... by simply attaching your WONDER-TONE NOISE ELIMINATOR to your radio (long or short wave) practically all distracting buzzes and clicks will vanish. Entirely different, this amazing new invention insures thrilling, clear tone reception on local and distant stations! SEND NO MONEY. Pay postman \$1.00 plus few cents postage or we will send postpaid for \$1.00 (stamps or coin)—with Aerial Eliminator included FREE—ends the need for aerial wires! Return merchandise after 5 days' trial, if not delighted. Wonder-Tone Company, 7078 North Clark St., Dept. R-73, Chicago, Ill.

MAN WANTED Capable Handling Steady GOOD PAY STORE ROUTE Start Making Big Money first day. Carry a complete "Wholesale Supply House" in your hand. Show Storekeepers in every business how to beat competition and DOUBLE profits on Nationally Advertised Goods. Over 200 Products, retailers buy regularly. No experience needed. We supply everything. Free Book gives amazing facts. WORLD'S PRODUCTS CO., Dept. 89-N, Spencer, Ind.

Calling All Cars MYSTERIOUS DISCOVERY SAVES UP TO 30% on GASOLINE or Costs Nothing to Try Stop wasting Gas!—trim dollars off gas bills—get more power—quicker pickup—faster acceleration! Auto owners everywhere praise Vacu-matic! Proven so efficient, it is guaranteed to satisfy or the trial costs you nothing. Automatic SUPERCHARGE PRINCIPLE Vacu-matic is entirely different! It operates on the supercharge principle by automatically adding a charge of extra oxygen drawn free from the outer air, into the heart of gas mixture. It is entirely automatic and allows the motor to "breathe" at the correct time. Opening and closing as required. Saves up to 30% on gas costs with better motor performance. AGENTS Get Yours FREE INTRODUCING Here's a splendid opportunity for unusual sales, profits. Every car, truck, tractor owner a prospect. Send name and address for big money making offer and how you can get yours Free. The Vacu-matic Co., 7617-486W, State St., Wauwatosa, Wis.

RADIO GUIDE'S X-WORD PUZZLE

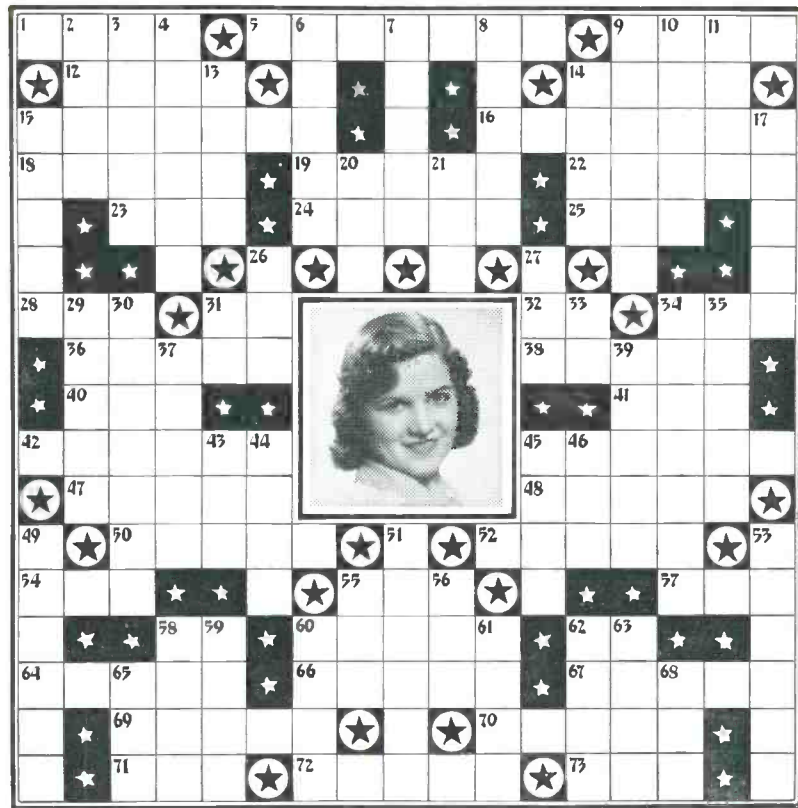

- HORIZONTAL**
5. Star in the portrait, soprano ("Saturday Night Serenade")
 9. Carl —, bandleader ("Al Pearce and His Gang")
 12. — Mills, actress ("When a Girl Marries")
 14. Painful
 15. Country of Ray Noble's birth
 16. Garment for rough wear
 18. Stagers
 19. Mistake
 22. Man's nickname
 23. Decompose
 24. A running knot which binds
 25. Congealed water
 28. To snatch
 31. — Pearce, comedian
 32. Accomplish
 34. Chess piece
 36. Body organ
 38. A bower
 40. Old horse
 41. Sooner than
 42. Jacques —, bandleader ("Tip Top Show")
 45. Feminine name
 47. A devotee of skiing
 48. To adjust accounts
 50. Finished
 52. The — days
 54. — Kassel, bandleader
 55. Used to hit a ball with
 57. Exclamation of surprise
 58. Order of Legionnaires (abbr.)
 60. Small pack-animal
 62. The two of us
 64. — Baker, tenor ("Texaco Star Theater")
- VERTICAL**
2. — Seymour, radio actress ("Mary Martin")
 3. — DeKoven, actor ("Myrt and Marge")
 4. A color
 6. Victor —, orchestra-leader
 7. Henrietta —, actress ("The Guiding Light")
 8. Honor highly
 9. — Heidt, bandleader ("Pot o' Gold")
 10. Give an oration
 11. Unwoven fabric composed of wool and hair
 13. Coming after all others
 14. Prefix signifying half
 15. Masculine name
 17. Abe —, bandleader
 20. A wand
 21. — Johnson, famous woman explorer
 26. Aged
 27. — Cantor, wife of Eddie
 29. — Moorehead, radio actress
 30. Woolen cloth used as a bed covering
 31. Article
 33. Either
 34. Early part of the day
 35. Contraction of are not
 37. Once more
 39. Famous geologist
 43. — Skelton, comedian
 44. Sketched
 45. — Page, movie star
 46. — Gluskin, bandleader
 49. Frank —, tenor ("Burns and Allen")
 51. Charlie —, bandleader
 53. Betty Lou —, actress ("Arnold Grimm's Daughter")
 55. Pastry
 56. Prefix meaning three
 58. One and no more
 59. — Van, announcer
 60. To curve
 61. City in Norway
 62. Walk through water
 63. Nelson —, baritone
 65. — Grey, actress ("Those We Love")
 68. Yes! Yes!

Solution to Puzzle Given Last Week



BULLS & BONERS

One dollar will be paid for every broadcasting boner printed in this column. Your boner—a ludicrous error or a statement with twisted meaning made by some radio performer—should be accompanied by name of station and broadcaster, date of program. Address Bulls and Boners, Radio Guide, 731 Plymouth Court, Chicago, Ill. In case more than one reader submits the same boner, prize goes to contributor whose letter bears earliest postmark. In case of tying postmarks, all tying contestants receive prize.

Bob Anderson, news announcer: "He made a bumpy landing, greatly damaging his tail assembly."—Ethel Ailer, 1100 Ferry St., Martinez, Calif. (Dec. 23 over Station KPO.)

"Road of Life" announcer: "These Suds act so quickly it takes your breath away even in hard water."—Mrs. Stanley Kirk, Crumpler, N. C. (Dec. 21 over CBS.)

Joe Parsons on the "National Barn Dance": "The flies in that restaurant are too thick to eat."—Mrs. Tom Reiff, 1235 Isaacs Ave., Walla Walla, Wash. (Dec. 16 over NBC.)

Announcer: "There is great activity as Minneapolis prepares for the birth of Christ in churches throughout the city."—Mrs. A. H. Scott, Coleraine, Minn. (Dec. 23 over Station WCCO.)

Bing Crosby (welcoming Fay Bainter as guest): "And so, as a mother, we welcome Fay Bainter to our Hall tonight."—Florence Etnise, 1616 North St., Logansport, Ind. (Dec. 21 over NBC.)

Tommy Gonzales, Spanish announcer: "Folks, thanks for listening and I hope none of the 490 persons killed in accidents over the Christmas week-end were you."—Joe Rodriguez, 730 Twelfth St., Modesto, Calif. (Dec. 26 over Station KYOS.)

News commentator: "The Senator lapsed into a comma."—Bernice L. Wert, 1810 Garfield, Lincoln, Nebr. (Dec. 23 over Station KMMJ.)

Announcer: "Imagine having a chair for your child that's overstuffed and full of allure."—Mrs. Fred Balch, 222 Madera St., Modesto, Calif. (Dec. 19 over Station KTRB.)

Bob Brown on "Story of Mary Martin": "No, I don't want the new listeners to feel unwelcome, because they are of course."—Edith Dillon Stelling, Hotel Regent, 2720 Broadway, New York, N. Y. (Dec. 22 over NBC.)

Announcer: "It's like finding a needle in a smokestack."—Emery Johnson, 1005 Illinois Ave., Mendota, Ill. (Dec. 25 over Station WLS.)

Hollywood Scout (speaking of famous movie dogs): "Waldo played with Ginger Rogers, Kay Kyser and other famous dogs."—Mrs. Mildred Murray, Woodsville, N. H. (Dec. 26 over Station WBAL.)

RADIO GUIDE

The National Weekly of programs, pictures and personalities
M. L. ANNENBERG, Publisher CURTIS MITCHELL, Editor
731 Plymouth Court, Chicago, Ill. Vol. 9. No. 14. January 19, 1940

CONTENTS

Mr. Fairfax Replies	1	Everybody's "Big Sister"	15
Coming Events	2	On Short Waves	16
Paul V. McNutt Speaks	3	Listening to Learn	17
Airialto Lowdown	4	V. O. L.; 25 Brain-Busters	18
Hollywood Showdown	5	"I Love a Mystery"	19
Backstage in Chicago	6	Where Bands Are Born	20
Words That Make Music	7	You Asked for Them	22
The March of Music	8	Manhattan Merry-Go-Round	24
Choose Your Champions	9	Wanted: No Men	26
Meet Ezra Stone	10	This Week's Programs	27-43
	12	Birthdays; Song Search Results	44
	14		

RADIO GUIDE (Trade Mark Registered U. S. Pat. Office). Volume IX, Number 14, Week ending January 19, 1940. Published weekly by The Cecelia Company, 731 Plymouth Court, Chicago, Illinois. Entered as second-class matter at the Post Office, Chicago, Illinois, February 24, 1932, under the act of March 3, 1879. Authorized by Post Office Department, Ottawa, Canada, as second-class matter. Copyright, 1940, by The Cecelia Company. All rights reserved. M. L. Annenberg, President; Arnold Kruse, Secretary; George d'Uttassy, General Manager; Ed Zoty, Circulation Manager. Unsolicited manuscripts should be accompanied by stamped, self-addressed envelope for return. Ten cents per copy in the United States. Subscription rates in the U. S. and possessions and countries of the Pan-American Postal Union: six months, \$2.50; one year, \$4.00. Subscription rates in foreign countries: six months, \$3.50; one year, \$6.00. Remit by postal money order, express money order, or check drawn to order of RADIO GUIDE. Currency sent at subscriber's risk. PRINTED IN U. S. A.



Elizabeth Reller: She's heard in "Doc Barclay's Daughters," "Young Dr. Malone"

MR. FAIRFAX REPLIES

Mr. Fairfax will give personal answers to all readers who send self-addressed stamped envelopes. Remember that he must confine himself exclusively to network personalities and programs. Address Arthur Fairfax, RADIO GUIDE, 731 Plymouth Court, Chicago, Ill.

Miss Grace Gibbs, Hudson, Ia.—ELIZABETH RELLER portrays the role of Ann Richards in "Young Dr. Malone" and Connie in "Doc Barclay's Daughters." She likes to ride horseback, swim and play golf, and is enthusiastic about circuses.

Mrs. MacBrown, Ithaca, N. Y.—Patsy, the little girl in "Brenda Curtis," is played by MARGARET LIPPER, a teen-aged girl in real life.

Mrs. James A. Moreland, Watervliet, N. Y.—EDWARD MAC-HUGH, "The Gospel Singer," may be heard on NBC-Red, Monday through Friday, at 9:30 a.m. EST.

Miss E. McEachern, Vancouver, B. C.—Molly in "Pepper Young's Family" is played by KATHERINE STEVENS. She is not the same girl who portrayed Ann Waite Barbour in "One Man's Family." This part was taken by HELEN MUSSELMAN.

Miss E. McEachern, Vancouver, B. C.—The original "Singin' Sam's" real name is HARRY FRANKEL. He is not colored . . . Tracy Baker on "One Man's Family" is portrayed by SAM EDWARDS, brother to SONNY EDWARDS, who portrays Wayne Grubb on the same program.

THE GIRL ON THE COVER

THIS week RADIO GUIDE selects as its cover girl a charming blonde of Scandinavian parentage. She is Alice Frost, the leading lady and title star of "Big Sister," heard over CBS, Mondays through Fridays. No ingenue actress, Miss Frost has risen in radio the hard way. She is the small town girl who went to the big city and made good. Receiving her first dramatic training from missionaries who visited her preacher-father when she was a little girl, she developed a passion for the theater which her pious mother and father deplored in vain. They sent her to the University of Minnesota where she was making a name for herself in campus theatricals when the Rev. Mr. Frost died leaving four children. The years which passed between that day and her first radio



success were dull plodding days interspersed with brief flashes of success. A bit part in Chautauqua, a broken stock-company contract, a job in a department store. Then in 1929, Alice Frost, like many another stage-struck girl with more or less ability, went to New York. There, true ability won her a modicum of success in the theater, but it was radio which became the real medium of her success. Although she is most popular on the air as the star of "Big Sister," listeners hear her now also on other shows. How Alice Frost achieved success in radio and how she overcame the obstacles which beset the path to that success is the theme of a story in RADIO GUIDE this week. For the true story of Alice Frost and her role as "Big Sister," turn to Page 15.

BOYS WANTED

We are looking for bright, ambitious boys to sell Radio Guide, the national weekly of programs and personalities in their neighborhoods. Write to Al Jones, Radio Guide, 731 Plymouth Court, Chicago, Ill., and give full name, full address and your age. Write immediately.

Start New Business WITH NEW GREASELESS DOUGHNUTS IN YOUR KITCHEN!

Amazingly Popular FOOD IDEA!

A surprising new profit opportunity is now offered to every ambitious man and woman! A sensational new kind of food business has been invented that can be operated with no previous experience in either full or spare time. Big daily profits possible even in the smallest cities!

EVERYTHING SUPPLIED. We supply equipment and plans for making and selling delicious new greaseless Doughnut that is cooked in a remarkable electrical device. Easy to digest and more toothsome than old-style doughnuts ever were. This delicious new dainty—Brown Bobby—costs less to make and sells faster. No wonder so many people without one bit of experience are literally cleaning up "fortunes" with this new money-maker!

COSTS NOTHING to learn all the facts about this wonderful home business. Amazing details sent absolutely FREE—show exactly how you can start at home and make good profits from the very first day. Send your name on a postcard for our special quick-starting offer. Do this at once, and soon you may actually be in a good business for yourself.

BROWN BOBBY CO.
620 N. Michigan Ave., Dept. E-31B, Chicago, Ill.

HOUSEWIVES! MARRIED WOMEN! HOME WOMEN!

SPECIAL WORK THAT PAYS UP TO \$22.00 IN A WEEK!

C. E. ISRAEL No Experience Needed!

Easiest way to earn plenty of money—up to \$22.00 in a week—in full or spare time! I have exciting new plan for married women and home women to earn big steady income demonstrating and taking orders for thrilling new, smartest-fashion, Spring and Summer styles famous Harford Frocks. No experience—no money needed. I supply everything ABSOLUTELY FREE including gorgeous presentation—over 125 styles—of exquisite last minute models in newest fabrics and colors. Irresistible values bring you big earnings easy.

C. E. ISRAEL, HARFORD FROCKS, INC., Dept. BB-81, Cincinnati, Ohio

MAKE MONEY LIKE THIS!

Mrs. Lee Walker, Alabama, earned \$7.30 one afternoon making a few pleasant calls on neighbors. Mrs. Eva Mitchell, Indiana, earned \$28.00 just showing Harford Frocks to a few friends. Write me to show YOU how to earn a fine income IN YOUR SPARE TIME without house to house canvassing.

Your Own Dresses FREE of extra charge! Send No Money! Just write me a letter about yourself now. I'll send you beautiful Style Presentation FREE and easy opportunity to get your OWN DRESSES FREE of extra charge. Don't wait! Write today. Be sure to give age and dress size.

GORGEOUS PRESENTATION
STUNNING NEW STYLES SENT FREE
WRITE TODAY

Read Radio Guide Regularly and Double Your Radio Enjoyment

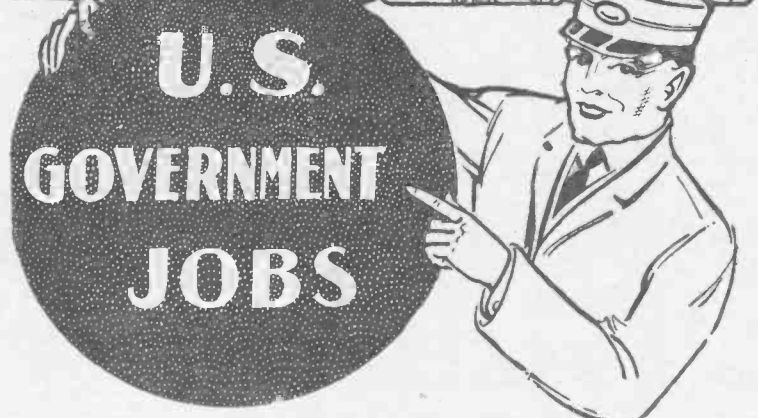

START \$1260 to \$2100 Year

MEN—WOMEN—

Many 1940 appointments expected.

Common education usually sufficient.

Get ready immediately.

Mail Coupon today—**SURE.**

FRANKLIN INSTITUTE
Dept. A198, Rochester, N. Y.

Rush to me, entirely free of charge (1) a full description of U. S. Government Jobs; (2) Free copy of illustrated 32-page book, "U. S. Government Positions and How to Get Them"; (3) list of U. S. Government Jobs; (4) Tell me how to qualify for examinations.

Name
Address
Use This Coupon Before You Mislay It. Write or Print Plainly.



MADELEINE CARROLL—GUEST STAR

SOME guest stars are frightful. Most are passable. A few are splendid. One of the few is Madeleine Carroll, whose numerous appearances on big-time radio shows are never dull, always diverting. Her flirtations with Charlie McCarthy are legend. Her show-stopping piece on Bob Hope's show resulted in Hope writing her into the show permanently as his secret passion. This week the famed English actress continues her

highly entertaining round of guesting on "Silver Theater" (heard Sundays over CBS, 6 p.m. EST; 5 CST; 4 MST; 3 PST).

There are several telling reasons why Madeleine Carroll takes the curse off "guest stars." One of them is that she is blessed with the perfect radio voice—an exceedingly rare quality in feminine performers. Perhaps her work on the "Circle," which she and the Marx Brothers rescued last winter, best demonstrated this.

The "Circle" performances uncovered another of Miss Carroll's qualities which make her an uncommonly good guest star. Informality was their keynote and she fitted in beautifully. With an off-hand good humor she injected character and coherence into an otherwise awkward program pattern. Just as ably, during past months, she has highlighted other shows. More guests like Madeleine Carroll is a worthy goal for broadcasters, indeed.

Special

You can now hear Bonnie Baker, baby bombshell of Orrin Tucker's band, on "Hit Parade" (Sat., CBS)

Eastern 9:00 p.m. Central 8:00 p.m. Mountain 10:00 p.m. Pacific 9:00 p.m.

Saturday, January 13

BILL BROOKS, great stunt flyer, has had many aeronautic thrills and adventures—such as the rescue of a snake-bitten Indian boy in the Rockies—which will be the exciting basis of this week's "Sky Blazers" episode. CBS.

Eastern 7:30 p.m. Central 6:30 p.m. Mountain 5:30 p.m. Pacific 4:30 p.m.

JOHN DEERING, formerly of radio, now a film player, will be featured in Arch Oboler's play, "Incident on Dover Road." The melodrama concerns a sealed diplomatic pouch, a swiftly moving automobile, a lonely road and, of course, a pretty girl. NBC.

Eastern 8:00 p.m. Central 7:00 p.m. Mountain 6:00 p.m. Pacific 5:00 p.m.

DOUBLE FEATURE

Here is a two-hour period of entertainment that runs a wide range of appeal, blood-curdling drama, soothing

music, and genial variety: Sat., 8:00 to 10:00 p.m. EST—"Gang Busters"; "Wayne King's Orchestra"; the "National Barn Dance."

BENNY BAKER, currently featured in the Broadway musical, "DuBarry Was a Lady," will join Col. Jay C. Flippen and Sen. Edward Ford in confessing the punch-lines when Milton "Legree" Berle cracks the quip on "Stop Me If You've Heard This One." NBC.

Eastern 8:30 p.m. Central 7:30 p.m. Mountain 6:30 p.m. Pacific 5:30 p.m.

Sunday, January 14

"GRAND HOTEL," recently returned to the air, will present star Betty Lou Gerson (who is also "Arnold Grimm's Daughter" and Charles Meredith's wife in "Midstream") in this week's drama, "Mrs. Lovejoy's Husband." CBS.

Eastern 1:30 p.m. Central 12:30 p.m. Mountain 11:30 a.m. Pacific 10:30 a.m.

BETTE DAVIS, with her screen portrayal of "The Old Maid" currently vivid in the public mind, will have a powerful role in "The Lonely Heart" on "Screen Guild Theater." The play, written by celebrated Arch Oboler, concerns the life of Tchaikowsky. CBS.

Eastern 7:30 p.m. Central 6:30 p.m. Mountain 5:30 p.m. Pacific 4:30 p.m.

WEE BONNIE BAKER, the one-girl revolution in the song crooning world, will be heard with Orrin Tucker's orchestra, which is a current sensation in its own right, on "Fitch Bandwagon." Tune in this Sunday and see what it is that is making this outfit click so resoundingly. NBC.

Eastern 7:30 p.m. Central 6:30 p.m. Mountain 5:30 p.m. Pacific 4:30 p.m.

LORETTA YOUNG, fragile bit of femininity usually in movies, will start out with a prim author's pen and wind up painting the town in the plot of "Theodora Goes Wild" on Orson Welles' "Campbell Playhouse." CBS.

Eastern 8:00 p.m. Central 9:00 p.m. Mountain 8:00 p.m. Pacific 7:00 p.m.

Monday, January 15

BING CROSBY, who seldom makes radio appearances beyond his own show, will appear in "Sing, You Sinners" on "Lux Radio Theater." CBS.

Eastern 9:00 p.m. Central 8:00 p.m. Mountain 7:00 p.m. Pacific 6:00 p.m.

BENNY GOODMAN, the man who made swing famous and vice versa, will be the guest of "Alex Templeton Time" in the second of this program's series from New York. The pay-off is that both Goodman and Templeton are dual music personalities, both masters of classical and swing music alike. Goodman has popularized a number of Templeton's swing compositions, such as "Bach Goes to Town." NBC.

Eastern 9:30 p.m. Central 8:30 p.m. Mountain 7:30 p.m. Pacific 6:30 p.m.

Tuesday, January 16

ONA MUNSON, who recently visited New York for the opening of "Gone

With the Wind," in which she plays Belle Watling, will get another trip to Manhattan this week, this time as Lorelei in "Big Town," as Edward G. Robinson takes his cast and program on the annual New York jaunt to present the program from there for two weeks. CBS.

Eastern 8:00 p.m. Central 7:00 p.m. Mountain 6:00 p.m. Pacific 5:00 p.m.

IF YOU HEARD the premiere program in the return of "Cavalcade of America," with Burgess Meredith thrilling as Amerigo Vespucci, you'll want to hear this show often. Try "The Man in the Black Robe" this week. NBC.

Eastern 9:00 p.m. Central 8:00 p.m. Mountain 7:00 p.m. Pacific 6:00 p.m.

Wednesday, January 17

YOU HATERS of commercial plugs will have a fine chance this week to vicariously grind your teeth with fiendish glee when "Al Pearce's Gang" presents a riotous satire on the commercial phase of radio shows. CBS.

Eastern 8:00 p.m. Central 7:00 p.m. Mountain 10:00 p.m. Pacific 9:00 p.m.

WALTER HUSTON is one man who was smart enough to realize his radio limitations when he stepped out of his former role as emcee of "Good News" to confine himself strictly to acting, in which field he need bow to no one—a field in which he will once more demonstrate his superior work as guest of "Texaco Star Theater." CBS.

Eastern 9:00 p.m. Central 8:00 p.m. Mountain 7:00 p.m. Pacific 6:00 p.m.

Thursday, January 18

DID YOU HEAR the "George Jessel Variety Program" recently when Jessel

presented old-time favorites Ann Pennington, Blanche Ring, Elsie Janis, Francis X. Bushman and others? It was an enchanting half-hour. If you like big names with your radio entertainment, tune in this program this week and hereafter and witness a fascinating celebrity parade. NBC.

Eastern 8:00 p.m. Central 7:00 p.m. Mountain 6:00 p.m. Pacific 5:00 p.m.

"DOES AMERICA Need Compulsory Health Insurance?" will be the topic of "America's Town Meeting," with four eminent authorities in the field of medicine and health participating as speakers. NBC.

Eastern 9:30 p.m. Central 8:30 p.m. Mountain 7:30 p.m. Pacific 6:30 p.m.

Take a look at the picture on the page opposite; then take a listen to "Return Engagement" on "Silver Theater"

SNAP SHOT

this Sunday. Meet Madeleine Carroll, lady of charm. Over CBS, 6:00 p.m. EST; 5:00 p.m. CST; 4:00 p.m. MST; 3:00 p.m. PST.

Friday, January 19

A BABY worth a million dollars in actual figures—if the couple only had a baby—forms the basis of the hilarious plot of "Million Dollar Baby," this week's comedy drama on the "First Nighter" show. CBS.

Eastern 9:30 p.m. Central 8:30 p.m. Mountain 7:30 p.m. Pacific 6:30 p.m.

PRESIDENT ROOSEVELT, the radio President, in his third broadcast address of this month, will speak to the White House Conference on Children in a Democracy, as honorary chairman of the Conference on Children, a welfare organization of six hundred educators and experts. CBS, NBC, MBS.

Eastern 10:30 p.m. Central 9:30 p.m. Mountain 8:30 p.m. Pacific 7:30 p.m.

MUSIC GUIDE

This week's schedule of serious music presents such highlights as these: "Manon"; the debut of a young Russian violin virtuoso; Gladys Swarthout on "Ford Sunday Evening Hour."

(For further details see pages 10 and 11.)

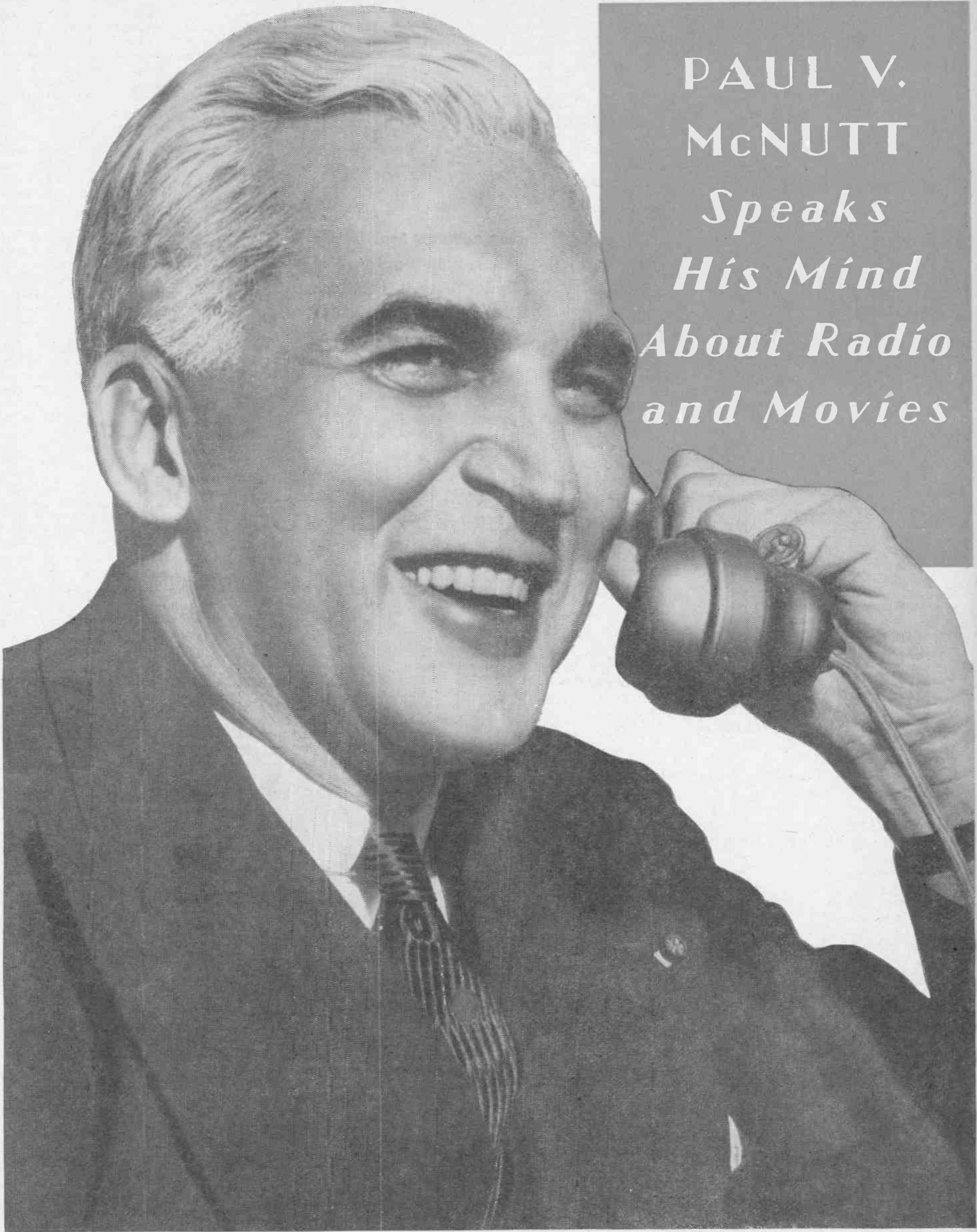

PAUL V.
McNUTT
*Speaks
His Mind
About Radio
and Movies*

How can they
educate for the
Government
without propa-
gandizing, asks
this Presiden-
tial possibility

By
PAUL V.
McNUTT

IF ONE thing is clearer than all others with respect to the operation of government in a democracy, it is this: The Government must not use its power or authority to impose its partisan beliefs upon the people. Processes of education must be free. There is no room for a minister of propaganda.

But side by side with this clear principle is the fact that the Government serves the people in manifold ways. It builds dams, carries out projects to prevent soil-erosion; it guards forests to prevent fires, contributes funds to improve the health conditions of mothers and children, subsidizes education in public schools and colleges of agriculture and mechanic arts, and does many other things. In rendering these services, the Government is often faced with the necessity of carrying on a program of education in order to enlist the cooperation of those whose participation is essential to the successful operation of the services. In other cases the Government recognizes that without a widespread understanding of the purpose of its services among the people generally, those services will not be supported by the people's representatives. Finally, the people desire an exposition from time to time of the fundamental philosophy underneath Government programs.

It is inevitable, therefore, that the Government should engage in many types of educational activities. While doing so, the Government is under the imperative necessity of avoiding the use of its strategic position to pollute the springs of knowledge or to prevent the spread of truth. Academic freedom and academic honesty are as much an obligation of government servants as they are of university professors.

But this principle poses a very difficult problem: How to educate the people with respect to a program and yet avoid the evils of propaganda.

A cue to the solution of the problem may be found in the States. While the state government maintains and supports a university, the state legislature rarely directs or limits what the university shall teach. State government officials have almost universally committed themselves to the view that the university shall be free to examine every government policy, and to teach the truth as the professors find it.

But there is no university in the Federal Government. The department specialists in a sense take the place of the professors. But they are parts of an action program in many cases and therefore find it more difficult to carry with their education programs the conviction of complete impartiality. First, they are likely to be committed to one side of whatever issues the program raises, and second, they are responsible for making the program work. This not infrequently involves the maintenance of a favorable public opinion respecting the program.

I have thus described the problem of education versus propaganda, which is faced by any truly popular government, in order to shed light on the significance of the policy recently adopted by the Federal Government with respect to the use of radio and motion pictures. When the Second Reorganization Act was transmitted to the Congress last spring the President said, "These (meaning the radio and film services) are clearly a part of the educational activities of the Government

and should be consolidated with similar activities already carried on in the Office of Education."

Here is a fundamental policy. The most powerful instrumentalities available to any government for either education or propaganda are the radio and the films. By placing the administration of these services in the Office of Education, the President makes clear two things: First, he desires radio and films to be used by the Government only for educational purposes, and second, he assumes that the Office of Education will guarantee that these great forces will be so used.

The placing of this responsibility on the Office of Education is very significant. It makes clear, as is evident in the language of the law which established the Office of Education seventy-two years ago, that the function of the Office is far wider than the study of technical problems relative to schools and colleges. The Office in the law is required "to promote the cause of education," meaning the cause of education in and for a democracy. The Office is, therefore, expected to assure the sound, non-propagandistic nature of certain broad educational programs of the Government itself. This means that the Office of Education must be left free from partisan pressures just as are the universities. It means, on the other hand, that the Office must so conduct its educational programs that the public will always have implicit faith in its integrity and its impartiality. Although a

In various capacities, Paul Varies McNutt has been a figure of national prominence since he became National Commander of the American Legion in 1927. Today this white-haired Hoosier giant is a very present possibility for the 1940 Democratic Presidential nomination. Mr. McNutt was born in Franklin, Indiana, in 1891, graduated from Harvard Law School in time to serve as major in the World War. Later he became dean of the Indiana School of Law, a post which served as a springboard for a leap into politics and the Governorship of Indiana in 1933. Four years later President Roosevelt appointed him High Commissioner to the Philippines. Mr. McNutt now is chief of the Federal Security Agency in Washington. Radio Guide is happy to present this article, written especially for its readers, in which Mr. McNutt states his philosophy of government as it touches two great American institutions, movies and radio.

That this can be done is amply demonstrated by past experience. The Office of Education has presented twelve extensive series of popular national network programs in three and a half years, numbering more than six hundred in all, with exceptionally favorable public reaction. To insure the educational non-partisanship of programs the Commissioner of Education assembles committees of lay and Government and professional leaders to plan each series. Each script must be based on reliable factual data. Each script must be read and criticized by experts inside and outside the Government. Each script must be edited according to educational standards. Controversial aspects of public problems come to the listener in barrages of questions representing various slants of opinion; only incontrovertible data may be dramatized. To sum up, if an agency of government uses films or radio it should provide safeguards for the fundamental right of the citizen to be free to learn. Because those safeguards are to be found only in the single purpose to educate and not to propagandize, film and radio services have been established in the Office of Education.

But while radio series or films may be created and their educational effectiveness and honesty of purpose checked, there will still remain the question of distribution. Radio stations and film theaters are in the hands of commercial operators. Yet "The Plough" and "The River," both Federally made, played to large numbers of people in commercial theaters as well as in schools, colleges, and before various adult groups. And the Office of Education radio programs offered to commercial stations have won the largest networks ever assembled for educational programs.

What the future holds we can but guess. Certainly the Government should undertake its educational duties to its citizens boldly and vigorously. It should call upon the outstanding educators and educational institutions of our Nation to help. It should seek and be freely given the assistance and counsel of our school and college authorities and of the educational associations and societies. We should put on a more permanent basis the educational radio and film services which the Office of Education is now rendering. Here, as the President has suggested, there should be in operation educational radio and film services equal to the current needs, producing vital programs and pictures of fundamental educational significance, including those developed in cooperation with other branches of the Government. As examples of what may be done, we should show citizens, both young and old, how to avail themselves of recreation in our National Parks; make known the practical suggestions of our experts in agriculture, health and housing; present the basic philosophy and practices of democracy; help our people to a better understanding of our Latin-American neighbors.

Democracy must be efficient and effective. It cannot fiddle while dictators burn up the world. Our democracy must arm itself with these modern instruments of learning and surround them with the checks and balances and staunch ethics which will insure their use to promote true education, which is the steadfast, loyal servant of true democracy.

part of the Federal Government, just as the state university is a part of the state government, the Office is under obligation to conduct its educational programs free from bias with respect to Federal issues just as the state university must conduct its educational programs free from bias with respect to state issues.

AIRIALTO LOWDOWN

Fete Fred Allen on sixth anniversary with same sponsor; Kay Kyser's picture a smash hit

By Martin Lewis

NEW YORK.—Fred Allen's sixth anniversary with the same sponsor was celebrated the other Wednesday night. NBC had a great big birthday cake in the studio as Fred entered just before the nine o'clock deadline. Fred was mightily surprised, really; confided to Portland later that he didn't even know there was an anniversary. During the broadcast, incidentally, when Fred and his Mighty Allen Art Players were doing their weekly play, this time about a great singer dubbed "Lawrence Flibbet," the real Lawrence Tibbett was on the air, too. Fred's program was on the NBC Red network, Tibbett on the Blue, singing at Carnegie Hall for a Finnish benefit. It was odd to turn from Tibbett, who was singing gloriously, to Allen's program, where the singer was cackling like a hen.

Kay Kyser's RKO movie, "That's Right, You're Wrong," has gone over so big that he has been awarded a contract to make another picture, which goes before the cameras in March . . . "Mr. District Attorney," which was slated to leave the air, will remain, after all. When it was reported that the program was leaving the air, many listeners wrote in complaining, which is the reason for its being kept on . . . Esther Ralston, the lovely movie star, has joined the cast of "Our Gal Sunday" . . . From where I sat and listened, it seemed as though Glenn Miller brought his own gang with him to the opening broadcast of his new cigarette series. The whistling and yelling of the studio audience didn't register so well with the living-room audience.

Believe it or not, the NBC studios in Radio City are not large enough to take care of all their radio programs. Their new "Cavalcade of America" program is being broadcast from the famed Ritz Theater which was formerly a legitimate playhouse. A concert hall has been hired for the "Aldrich Family" broadcasts . . . Quite a few listeners clogged the NBC switchboard with their calls during an "Information, Please" airing to state that they caught John Kieran, the walking encyclopedia, in a mistake. He had stated there were no women characters in the play "Emperor Jones." One of the callers was an actress who had played in the play. Mr.

Kieran will probably never get over it . . . A great many readers of this pillar have written in asking the meaning of Paul Sullivan's sign-off "Good night and 30." For those of you who are interested, it's an old custom with newspapermen to put 30 at the end of all their stories.

The Andrews Sisters caused a goodly amount of excitement around the CBS photography department last week. They're appearing with Glenn Miller's orchestra on his new CBS show and went in to have some new photographs taken. Now, the Andrews Sisters are a very obliging triumvirate of vocal femininity, and when Mike Fish, the head of the photography department, asked them if they'd sing "Ciribiribin," the girls stood up before the camera—instead of a microphone—and sang it with all the flourishes. In no time the whole photography department was in for a little swing session, and the girls went through a whole repertoire—including "Joseph, Joseph," and the song that shot them to fame, "Bei Mir Bist Du Schoen."

At a rehearsal of Columbia's "Young Man With a Band" I overheard this remark: Someone asked Al Rinker, producer of the show, who was going to be on the program the next week. "We don't know for sure," said Al, "but I hope the band's in New York. If this show travels much more we're going to have to rename it 'Young Program With Wings.'" By way of explanation, since the show's been on the air the production staff has airplanned twice to Chicago, once to San Francisco and once to Baltimore.

I stopped in that same afternoon on a rehearsal of Columbia's "Sky Blazers," the program which dramatizes famous aviators' exploits with Col. Roscoe Turner as master of ceremonies. John McIntire, a radio actor, was playing the lead in the script, doing all kinds of daring things—by way of the printed word—in an airplane. When rehearsal was over I remarked to John that now that he'd done all that vicarious flying, how would he feel if he ever actually got into a plane? "Well," replied John, "I don't know how daring I'd be, but I could get along all right." And he



After the surprise anniversary party staged for him on a recent Wednesday night show (NBC), Fred Allen admitted to Portland Hoffa that he didn't know there was an anniversary. NBC provided the birthday cake

pulled out a pilot's license and showed it to me. Your reporter retreated gracefully. A fellow never knows WHO owns a pilot's license these days!

Fred Waring Auditions Assistants

After every program from NBC's Vanderbilt Theater, Fred Waring stages an impromptu show for his large studio audiences. Well, on December 29, the behind-the-scenes staff of the program stole the show from the entertainers and entertained THEM as well as the studio audience. Engineers, production-men, secretaries and office workers took the stage and put on an amateur show. Fred said a few of them showed real talent and he's thinking of hiring them as performers instead of behind-the-scenes people. Fred, incidentally, a shepherd of the famed Lambs Club, was a mighty mess during a "gambol" recently. In the midst of a serious speech, Olsen and Johnson, the Hellzapoppin' buffoons, entered rambunctiously, with their usual burst of noise. Said Fred: "You fellows might think you're funny, but I don't!" "Oh yeah!" chorused Olsen and J., who reached for a seltzer-bottle and squirted the stuff all over Fred's white-bosomed shirt and white tie. When Fred very naturally protested further, they somehow got hold of four custard pies, scored four bull's-eyes in Fred's face, better than any Keystone star ever aimed.

Carson Robison, chief of NBC's Buckaroos, noticed a letter in a pile of fan mail postmarked with his home town, Chetopa, Kansas. He opened it curiously and out tumbled a check for \$1,200. Then he read the note enclosed.

It seems that ten years ago he loaned a pal (who operated a general store, went bankrupt, lost his home and was impoverished) that amount of money. With it the man began anew, finally built up his business again and saved up enough to repay Carson. It all made Carson feel very good, as he hadn't heard from his old friend since the loan was made.

"Information, Please" Pleases Pages

A lot of people were wondering about all the NBC page-boys who were sporting shiny new cigarette-lighters. We asked one of them for a light the other day, at the same time taking the opportunity of asking him why his lighter was new and similar to all the others. Answer: They're all presents (Xmas) from NBC's "Information, Please" program, which is so pleased with its popularity that it decided to reward the hard-working page-boys who handle the large weekly studio audiences.

And now to all the friends of this department, I have a sad and at the same time happy bit of information to impart. After filling this space for quite a few years, this is to be my last column. I am moving to our home office in Chicago, where I have been assigned to work on a bigger and better RADIO GUIDE for all you readers. My heartfelt thanks to all of you who have taken the trouble to write to me during the years I have been writing this column. Please continue to pass on your opinions, pro or con; they will be greatly appreciated. Again thanks a million for your indulgence and the happiest of New Years to you all.



Happy to leave war behind, Charles Boyer's chief difficulty since his return to "Hollywood Playhouse" (NBC, Wed.) has been "frogging of King's English," caused by two months spent with poilu buddies

HOLLYWOOD SHOWDOWN

Life as a poilu "frogs" Charles Boyer's English; Garbo loses NBC's \$5,000 gift to the Finns

By Evans Plummer

Benny, who sent his Christmas greeting telegram to me IN CHICAGO! And don't blame Rochester, Jack.

Rom-Antics and Static-Stics

Kay St. Germain, the NBC "Signal Carnival" songbird, accepted a huge solitaire from that show's master of ceremonies, Jack Carson, on Christmas Eve. Charlie McCarthy's mouthpiece made a last-minute spurt for the lady's hand, but lost . . . Wonder why Mrs. Orson Welles went to Reno. Maybe she couldn't stand his whiskers? . . . Luscious Patricia Dorn is being focused on these days by Rudy Vallee, who recently signed a contract to produce two Republic pictures . . . Wedding bells will tinkle in February for songstress Beth Wilson and Earl L. Dawson, financier . . . Judy Garland is wearing a gift Kappa Sigma ring from admirer Jimmy Cathcart . . . And Art Carter, the Glamourtown NBC photographer, has bought a fancy Chrysler, the better in which to ride Bonita Granville about . . . Dane Lussier, scripter for "It Happened in Hollywood," and his bride spent the holidays in Seattle on a belated honeymoon.

By Way of Comment

Broadcast programs worthy of repetition were repeated copiously by both networks as the year ended, but why wait for December 31? The repeat policy is a good one any time—especially for such performances as Paul Robeson's, and the Lyn Murray chorus, of the "Ballad for Americans" or Clifton Fadiman and Ethel Barrymore's excerpt from "America's Growing Pains" . . . The telephone-number gambling broadcasts are growing, and that is unfortunate. Latest local "Pot o' Gold" imitator is Alky-Bromo's "Sweepstakes," launched December 30 over KFI, Los Angeles. It had all the merit of cluttering up the evening air with a stinker of the 7-8 a.m. variety of "what-shall-we-say-next-to-kill-time?" programs. And that is zero . . . Bob Hope may be vulnerable in many respects, but he did play some thirty-odd benefits during the holiday weeks, performances which at his regular rate would have netted him \$50,000. But all he got for his philanthropy was an order from his physician to go to Palm Springs for a rest! And this honorable mention.

Backstage on a Pass

You'd never have known from her performance, but Shirley Temple left a sickbed, where she was ill from flu, to do that Christmas Eve Screen Guild program . . . Texaco's Ken Murray had trouble with another youngster, Baby Leroy, who seemed to be holding back or forgetting his lines. Ken promised him three dollars for his piggy bank if he remembered next rehearsal. He did, and showed up the next day with his piggy bank to collect! . . . Speaking of prodigies, the one heard as Tiny Tim on December 24 "Campbell Playhouse" was twelve-year-old Tommy Lane, last-year find of Joe Penner . . . Lux Theater's New Year's Day show, "Sorrell and Son," had father and son in the cast with a real doctor playing the role of the doctor. They were Clifford Severn, Jr., age eight, and dad, Dr. Clifford Severn, who was once a doctor . . . Younger son Raymond Severn played the youngster in Arch Oboler's "Mr. Pip" on NBC's New Year's Eve "Curtain Calls." He's the tyke who was seen in the motion picture "We Are Not Alone."

Musical Notes

Chuck Foster, known as the safety maestro through his admonishments for careful driving from the NBC Biltmore Bowl mike, thinks ninth RADIO GUIDE Song Search winner, "The Night Has Begun," has "Hit Parade" possibilities . . . Garwood Van's Victor Hugo Cafe mike has switched to CBS nightly except Mondays . . . Skinnay Ennis, who reopened the Casa Manana here at the year end, continues to be picked up by Mutual with a Saturday transcontinental wire . . . Ray Noble, another pusher of RADIO GUIDE Song Search winners, has recorded a swing version of "When Irish Eyes Are Smiling" and, on the other side, "Till I Kissed You Goodbye" . . . Jerry Colonna has waxed "Where Is My Wandering Boy's Soprano Voice Tonight" and "The Life of a Sailor" . . . Casa Loma band's "Sunrise Serenade" has now passed a half-million record sale . . . Jack Owens, ex-"Breakfast Club" songster from Chicago, is headed upward at last via KNX, KECA and NBC here . . . Kenny Baker plans wider concert tours with the new year, and Frank Parker, the Burns & Allen tenor, is looking concertward.

HOLLYWOOD.—Six months' stay in France, two of which he wore the French army poilu's uniform, had so "frogged" Charles Boyer's English pronunciation that he found, before his recent return to NBC's "Woodbury Playhouse," that he required coaching in English again to remove his accent. One of Boyer's first public appearances here was at the premiere of "Gone With the Wind." However, he didn't improve his knowledge of English by listening to Clark Gable and Vivien Leigh talk "southern" . . . Another famous accent was almost brought to your loudspeaker New Year's Eve by NBC in its excellent "Curtain Calls" program. NBC attempted to locate Greta Garbo with the offer that should she go on the air NBC would pay \$5,000 to the Finnish war relief fund in her name. But elusive Garbo was alone; she could not be found . . . Incidentally, Edgar Bergen forked over \$1,000 voluntarily from his own bank-account to aid the Finns.

Off Live Mikes

Network newcomer Gene Autry, the singing cowboy, has never been kissed on the screen and thereby almost brought on a fan crisis in a final scene of "Shooting High," his new 20th Century-Fox release. Story called for him to kiss Jane Withers; instead he compromised by being kissed by Katherine Aldridge, but he doesn't kiss back! . . . As promised by your reporter, plans are shaping to halve the "Good News" hour. Show of thirty minutes under consideration would feature Fannie Brice, Dick Powell and Meredith Willson's music . . . Old Gold is looking

over radio adaptations of "The Saint" crime thrillers, which would star Herbert Marshall and Kay Francis.

NBC's still young new "Marriage Clinic" program, now heard only in the West and Canada, is drawing bags of five and six hundred letters a week per station—and two sponsors are dickering for the show . . . Recent changes in the "Al Pearce Gang" include the substitution of stooge Artie Auerbach for Billy House and mikeman Ken Niles for Gary Breckner . . . Obese and very funny Jack Smart, heard on many shows from here, including his role as Mr. Fuddle in the "Blondie" comedies, threatens to leave for the East and more money . . . At this writing, no news of an extension of the "Grouch Club" contract of Ned Sparks, expiring January 7, was available . . . Walter Tetley, radio's "brat" actor, wound up the old year with a shiner and a broken nose from an auto crash . . . Your reporter is partly responsible for that raised pitch in Mortimer Snerd's previously-too-low voice.

Who Wants Don Ameche?

Many letters have been received by this column from readers who hoped in vain against Don Ameche leaving the Chase & Sanborn program. This writer is certain Don would like to hear from his fans, who regret his temporary vacation from the air. Just send your letters to Don Ameche in care of RADIO GUIDE, Hollywood, and I will see that they are delivered . . . Here, too, is a good place to thank many readers for their lovely greeting-cards . . . And to open a special note of thanks to Jack

CHICAGO.—Warning to President Roosevelt, if he chooses to run, and to all other prospective candidates for the next term in the White House: Don't overlook Frazer Mitchell as a dark horse, because with a determined, designing woman like Bunny Mitchell spurring her husband on anything can happen. Of course, it's only make-believe, but 1940 being an election year adds zest to the political plot of "Mary Marlin" as the serial begins its sixth year on the air. Bunny Mitchell is played by Fran Carlon, who is in real life married to Dan Sutter (the only member of the "Manhattan Mother" cast to be retained when the show moved to New York). Frazer Mitchell is played by Phil Lord. Star of "Mary Marlin" is Anne Seymour. Another current-events spark is that Joe Marlin (Bob Griffin) has long been lost in Finnagled Russia.

Grandma, What Big Mail You Have!

I mentioned a couple of weeks ago an incident which has since assumed such phenomenal proportions that I'd like to repeat it and bring it up to date. Grandma Mary McDonnell, seventy, came to Chicago from Nova Scotia in 1931; after being injured in an accident she was taken into the Cook County Infirmary in Oak Forest, Ill. Grandma, something of the Whistler's Mother type, was lonesome. She wrote to Tony Wons, who broadcasts over WMAQ, and asked him to send her a Christmas greeting, as she had received none for eight years. Tony read her letter on the air. Franklyn MacCormack, substituting for Tony a few days later, read it again. When the ensuing mail was finally tabulated just recently, it was found that Grandma, no longer lonely, had received over 20,000 pieces of mail, including many valuable gifts, from more than half the states.

That broke all existing records in these parts. Allied News Service says it topped President Roosevelt's Christmas greeting mail. More important than those mere facts, I think, is that it proves a few things: 1. That Americans have hearts; 2. That radio has an awe-inspiring potentiality for good-neighbor deeds; 3. That stuff such as poetry and philosophy, considered "slop" by many hard-fisted and hard-headed moguls, is one of the really bright rays on the radio horizon.

Michael Stewart's Fan No. 1

Here is an excerpt from this column's "Letter of the Week":

"In RADIO GUIDE for December 8 I was so pleased to read your personal approval of Michael Stewart and the 'Plantation' choir in their singing of the good old songs. You see, I am Michael's mother. I can scarcely wait for Fridays to come, with the chance that I have of hearing his voice, and of making the 5,000 miles that lie between us seem obliterated for those brief moments."

The mother and father of Michael Stewart, young basso of "Plantation Party," are missionaries stationed in Honolulu, Hawaii, from where the letter came. My answer to the letter is (and I don't mind you listeners peeping): Your son is not only a mighty good singer; he's a one mighty nice feller—but you know that, of course.

Meet New Mr. First Nighter

Marvin Mueller, who carries almost



Fran Carlon, above with pet Sealyham, plays Bunny Mitchell in "Story of Mary Marlin" (NBC, Mon. through Fri.). She is also now cast as Zenith Zambrini in "Ma Perkins" serial and as Corinne Courtenay in "Midstream"

BACKSTAGE IN CHICAGO

"Story of Mary Marlin" linked
with current events; Marvin
Mueller new Mr. First Nighter

BY DON MOORE

200 well-distributed pounds and writes poetry, has replaced Bret Morrison as Mr. First Nighter. Mueller is heard also as Dr. Lee Markham in "Woman in White," as Howard Andrews in "Midstream," also in occasional roles in "Stepmother" and other serials . . . Give a hand to Harvey Hays, Henry Hunter and Lucille Husting, who are beginning their ninth year as the cast of "Uncle Sam's Forest Rangers," heard each Friday on "National Farm and Home Hour" . . . Give another to "Carnation Contented Program," opening its eighth year as 1940 bows in. Through it you've heard such singers as Galli-Curci, Bonelli and Gladys Swarthout and such conductors as Frank Black, Morgan L. Eastman, Marek Weber, and now Josef Pasternack, with Opal Craven featured as the Lullaby Lady. Maybe you'll disagree with me, but the only

thing I wish is that they'd go back to the general-music format instead of dedicating each program to music of a specific nation or city.

Was the slicing of "Chase and Sanborn Hour" partially to make room in the budget later for putting on a network "Springtime and Harvest," which is now being tested on several local stations with transcriptions recorded here and sponsored by the same firm? If it does go network, and I think it will, you may agree that it is a serial step-up. The cast is composed of Henriette Tedro, Clarence Hartzell, Percy Hemus, Bill Bouchey, Ed Prentiss, Gail Henshaw, Alice Hill, Connie Crowder, Jane Webb . . . It's really a homecoming when Bill Thompson returns to Chicago. When Bill strolls into the Merchandise Mart studios, everybody and

his pup has a hearty hello for him and vice versa. Bill took a vacation from the Fibber McGee show long enough to spend the holidays here with his home folks. There's a young chap who will be a big star some day, and big enough to be the same likable screwball, whether he's in Hollywood or his native Terre Haute, Ind.

Cast of "Scattergood Baines"

Scattergood Baines—Jess Pugh.
Pliny—Francis Trout.
Clara Potts—Catherine McCune.
Ed Potts—Arnold Robertson.
Hipp—John Hearne.
Squire Sam Hooper—Forrest Lewis.
Bob—George Wallace.
Barbara—Barbara Fuller.
Verne Sanders—Bob Bailey.
Jimmy Baines—Chuck Grant.
Mirandy—Viola Berwick.
Spotty—Patty Conley.

"Quicksilver" Offers Cars

"Quicksilver," the zany quiz program conducted by Ransom Sherman and Bob Brown, is now offering a car each week in addition to the money prizes. The auto goes to the person who submits the two best riddles each week . . . The Hoosier Hot Shots, who, by the way, are all building or going to build homes in the Edgebrook and Lincolnwood sections, are planning a visit to the Dallas ranch of pitcher Dizzy Dean in the near future, with some ponderous pinochle in the offing . . . Announcer Ralph Edwards, notice: Boris Aplon, one of radio's most convincing villains, completely wrecked his new car in an accident on Chicago's outer drive recently, but he was uninjured. And when the actor recovered his poise, he revealed that his car radio had been tuned at the time of the crash to "Life Can Be Beautiful."

A Trio of Veterans

Crossroads Who's Who: They've been around a long time, have Tom, Dick and Harry, novelty singing trio, but they've kept abreast of radio and gathered momentum with the years. Maybe you'd like to know them better. Tom is Bud Vandover, age thirty-two, height six feet, weight 195 pounds, original home St. Louis, Mo. Dick is Marlin Hurt, age thirty-five, height six feet, weight 170 pounds, original home DuQuoin, Ill. Harry is Gordon Vandover (brother of Bud), age thirty, height six feet, weight 180 pounds, original home St. Louis, Mo.

Hurt joined the Vandovers in a 1928 emergency when the original Dick got sick at broadcast time. They're all married, play golf and fish together—they're clannish and clownish. You hear them on "Plantation Party," "Avalon Time," "Uncle Walter's Dog House," and Marlin Hurt is starred in "Home Town."

Backstage Bits

Frank Behrens made his first air appearance as a mimic on "Major Bowes' Amateur Hour," winning a week's personal-appearance engagement, which brought him to the attention of a Chicago producer . . . The theme of the new "Grand Hotel" is "Sari Waltz"; the telephone operator is Luise Barclay; the Hammond organ and the novachord, played by Dave Bacal, are used in theme and incidental music . . . Wayne King directs in rehearsal with a loaded pipe instead of a baton.

WORDS THAT MAKE MUSIC

He had five songs on "The Hit Parade" in a single week, and here's how

JOHNNY BURKE, Bing Crosby's good friend and the man who writes hit tunes easier than most folks can write a postal card, was predestined to plant the American flag on the topmost steel structure of the Empire State Building . . . only he had dizzy spells when he got above the second story, and crossed up his steel-working dad. So he did the next best thing. He shoved five of his latest song hits up into the top ranks of "The Hit Parade" in a single week, and that's a lot better than shoving steel girders around up where the gulls play. Incidentally, in crossing up his dad to become a songwriter, Johnny has lived the sort of life which should stand as a permanent inspiration to amateurs who may have let discouragement creep into their hearts.

As a matter of fact, that Johnny should not have become an ironworker is something of a miracle. Cradled back of the stockyards in Chicago, where all good steel-workers hail from, he played ball on trolley tracks, street-fought, and conducted himself as the son of one of America's best steel-working superintendents would have wanted his son to conduct himself. Burke, Senior, had a spot in the business all picked out for Johnny before that youngster was through high school, and, as superintendent of the steelwork of the Woolworth Building at that time, he was in a beautiful spot to make his dreams for Johnny come true. Then he made his shameful discovery. Johnny couldn't even climb a tree without getting dizzy spells to the tummy! And as if that weren't enough to bear, he had to find on a visit to Johnny's room that the son-of-a-mick was reading — of all things — Shelley and Keats. That was the last straw.

It was about this time, after his father had learned to expect anything of his son, that Mrs. Burke started him studying the piano from a nun in the parochial school, but of course by this time there wasn't an ounce of argument left in Papa Burke. He didn't even argue when Johnny decided to go to the University of Wisconsin and study law.

In high school Johnny had played piano with a high-school band, and on the quiet campus at Wisconsin he found little love in his heart for the staid tomes of Blackstone, but alone, lying in the grass on Observatory Hill, he courted the poetical muse while cutting classes, and late into the nights, when more serious students were studying, he and a few companions cut furrows through rugs at hot jam



—Bruce Bailey

Nothing to it for Johnny Burke to turn out such hit tunes as "A Man and His Dream," "Go Fly a Kite," "An Apple for the Teacher," "What's New?" and "Oh, You Crazy Moon." And he does his best work—in pajamas

sessions until his class-cutting caught up with him finally in the form of the law-school dean. Then, one day, he stood in the tool-shack on a construction job his father was superintending.

"DAD, I'm giving up Blackstone. I'm going to study Gilbert and Sullivan instead."

"Sure, an' Sullivan's a foine Oirish name." Maybe, the elder Burke thought to himself, the lad will snap out of it yet. Three days later, when he found out that his son meant that he wanted to be a songwriter, Papa Burke knew that he had really reached the end of his rope, and Johnny, at long last, was on his own.

Followed now days of haunting the Woods Theater Building in downtown Chicago, of trying to break into the music-publishers' offices there—any of their offices, he didn't care which. He haunted them with his gaunt, hungry face, tightening his belt and skipping meals for days, months, and then, in 1929, he wrote the words to "Yours and Mine," a number that clicked. Now, 1929 was a year when a fellow who wrote anything that was printed was whisked away to Hollywood to write for the movies. Johnny was no exception. He found himself quickly inked to a William Fox contract for seven years, with options every fifteen minutes, when he could be dropped if

Fox wanted to drop him. One of his first assignments was to turn out songs for Dixie Lee, now Mrs. Bing Crosby. At Fox, where they'd been getting their fingers burned with some of their first sound musicals, they thought his stuff was too deep for the public. Why, he didn't even rhyme moon with June!

With his last movie pay-check he bought himself a ticket to New York and, more specifically, to Tin Pan Alley. There the haunting business started all over again, only that was 1931-32 and the woods were filled with haunts who'd tightened their belts and a lot of haunts who'd stopped eating altogether. There was a short job—two weeks—as a song-plugger, and then, long weeks afterward, another job as a song-plugger and writer with the Irving Berlin organization. There, in 1932, he ran smack-dab into success with his "Annie Doesn't Live Here Anymore," which won A. S. C. A. P.'s award as the most popular song of the year. In 1933, his "Beat of My Heart" took the award.

Tipped off by his wife, Dixie, Bing Crosby was watching the work of this youngster from three thousand miles away. Burke's stuff was wholesome and fresh, and Bing, now busy with an hour-long radio show in addition to his pictures, brought Johnny to Hollywood to do the lyrics for "Pennies From Heaven." Crosby and Burke clicked to-

gether. Their ideas on songs are identical—and here's something else you amateur songsmiths should paste down where you can see it—in that they want a lyric to tell a whole story and not go fumbling around with sentimental clichés. Also, they want a song to contain plenty of humor and no soft, mushy sentiment.

Most of Johnny's work is turned out on a portable typewriter at home. He does his best work in pajamas and bedroom slippers and with a crowd fluttering around. No matter how much noise or conversation is going on around him, he just plods ahead with his lyric until he finishes it. A mob of cronies used to haunt his Hollywood bachelor apartment, but this year, when he wed Bessie Patterson, a U. C. L. A. coed, they moved out, but throughout the day they still clutter up the apartment. Johnny earns in the neighborhood of fifty thousand dollars a year from his song-writing activities.

This all goes to prove that Keats and Shelley may be unorthodox mental food for a fellow who's going to spend a lot of time riveting steel joists fifty stories above terra firma. Maybe a guy like that ought to spend his reading-time on selected portions of the Bible. But for a chap whose business is turning out sweet lyrics for tuneful melodies, there is obviously no better diet. To prove it, we point to those five numbers which Johnny had on "The Hit Parade" in a single week. And for you amateur song-writers, we not only point but give you a few of the details of how he came to write them.

When "The Starmaker" was being filmed he was given a scene from the picture in which a man, a dreamer, had visions of doing great things. "A Man and His Dream" was the natural result, a very fine job of fitting poetry to music and an idea. The next requirement was for a philosophical song to be used by a man in giving advice to a crowd of youngsters. "Go Fly a Kite" was Johnny Burke's answer, given in language any kid, no matter what his age, could readily understand. For a typical Gus Edwards "School-days" scene, his "An Apple for the Teacher" brought back memories to nine out of ten people in any theater, a quality which insured its success.

THE two other numbers featured on "The Hit Parade" that week were not from pictures. "What's New?" came to him out of a blue sky while traveling from Los Angeles to New York. He'd been away from the big city for over a year and, going back, he wondered what was new there. His lyric was written to fit a tune by Bob Haggart, Bob Crosby's arranger. "Oh, You Crazy Moon," tuned by Jimmy Van Heusen, was the result of just "fumbling around."

"I liked the tune, so I just fumbled around until I got a nice arrangement of words to fit it and then wrote the lyric," he said.

It's as simple as that!

—Francis Chase, Jr.

The March of Music

Edited by LEONARD LIEBLING

"... An ampler Ether, a diviner Air ..."—Wordsworth

FORECAST

AN UNKNOWN twenty-year-old Russian violinist, Anatol Kaminsky, makes his American radio debut on Sunday, and advance reports on his playing indicate that his career will bear watching.

Gladys Swarthout returns to Ford for the third time this season in an undistinguished program. And a fine trio, which includes one of the outstanding cellists of the world, plays with the New Friends of Music. The trio's selections will include compositions of Brahms, Beethoven, Mozart.

for two pianos, string quintet, flute, clarinet and xylophone. Uproariously successful as the private premiere proved to be, kindly Saint-Saens prohibited public performance of the piece until after his death. (It was not heard in America until 1922.)

Adding to the interest of the composition is the fact that in it there are quotations from his own "Danse Macabre," Offenbach's "Orpheus," Mendelssohn's "Midsummer Night's Dream," and a few French folk-songs. The number called "The Swan" has perhaps become better known than anything else from Saint-Saens' pen. It was, too, the favorite dance accompaniment of the lamented Pavlowa.

The separate sections of the "Car-

recognizably Russian, even though he also drew upon oriental, Greek and Finnish sources. These different modes lend wide variety of rhythm and coloring to all of Glazounow's music.

He wrote his violin concerto in 1904. The next year, while visiting Leopold Auer, the famous violin instructor, Glazounow heard the fifteen-year-old Mischa Elman play at a lesson and insisted that the lad premiere the concerto. That honor fell to him in London a few months later and with ringing success. Since then Elman has always been the most authoritative interpreter of the work.

The concerto is in one long movement without pauses, but there are really four contrasted subdivisions easily distinguished by the listener. The chief theme is announced at once by the soloist. An extended slow section is of special melodic beauty. The finale has dance character, first introduced by trumpets and ends in a whirl of glittering brilliancy.

Eastern 3:00 p.m. Central 2:00 p.m. Mountain 1:00 p.m. Pacific 12:00 noon

METROPOLITAN AUDITIONS OF THE AIR, NBC. Metropolitan Opera tryouts, Milton Cross, master of ceremonies.

Eastern 5:30 p.m. Central 4:30 p.m. Mountain 3:30 p.m. Pacific 2:30 p.m.

NEW FRIENDS OF MUSIC, NBC. The Trio of New York: Daniil Karpilowsky, violinist; Felix Salmond, cellist; Carl Friedberg, pianist. *Trio in C Minor, Opus 1, No. 3* (Beethoven), *Trio in B Flat (K. 502)* (Mozart), *Trio in C Minor, Opus 101* (Brahms).

Eastern 6:00 p.m. Central 5:00 p.m. Mountain 4:00 p.m. Pacific 3:00 p.m.

BACH CANTATA SERIES, MBS. Alfred Wallenstein, conductor; Genevieve Rowe, soprano; Mary Hopple, contralto; William Hain, tenor; Raoul Nadeau, baritone. *Cantata No. 13.*

Eastern 7:00 p.m. Central 6:00 p.m. Mountain 5:00 p.m. Pacific 4:00 p.m.

THE FORD SUNDAY EVENING HOUR, CBS. The Detroit Symphony Orchestra; Victor Kolar, conductor; Gladys Swarthout, mezzo-soprano. *Overture to "The Barber of Seville"* (Rossini), the Orchestra; *Seguidilla from "Carmen"* (Bizet), Gladys Swarthout and Orchestra; *In the Hall of the Mountain King* (Grieg), *Country Gardens* (Grainger), *Perpetual Motion* (Strauss), the Orchestra; *Plantation Days* (Page), Gladys Swarthout, Chorus and Orchestra; *Pavane from the "Swing" Symphonette* (Gould), the Orchestra; *At Dawning* (Cadman), *Love Was with Me Yesterday* (Golde), *O Promise Me* (De Koven), Gladys Swarthout and Orchestra; *When the Citrons Bloom* (Strauss), *Still, Still With Thee* (Mendelssohn), Gladys Swarthout, Chorus, Orchestra and audience.

This program is listed not because of its excellence but rather for the opposite reason, so that criticism may be directed.

Of course there is no cavilling at any of the separate numbers as such, and also one understands that the object of the presentation as a whole is to provide good music of a decidedly light character.

However, why waste a splendid symphony orchestra on such material (any competent small studio group could play it with full effectiveness) and why employ the talents of such an outstanding singer as Miss Swarthout to do only an operatic fragment and several songs, not one of which is by a great master? Such an orchestra and such an artist are deserving of better mediums and should be called upon for display of their entire eminent resources.

No doubt many listeners will like the easy enjoyments of this program, but nevertheless it must be set down much below the standard which "The March of Music" consistently upholds. Ford cars are no longer called jitneys. Why, then, a jitney program?

Eastern 9:00 p.m. Central 8:00 p.m. Mountain 7:00 p.m. Pacific 6:00 p.m.

PRIMROSE STRING QUARTET, NBC. Bee-

thoven Quartet Cycle. *Quartet Opus 131 in C Minor.*

Eastern 10:30 p.m. Central 9:30 p.m. Mountain 8:30 p.m. Pacific 7:30 p.m.

Monday, January 15

CURTIS INSTITUTE OF MUSIC, CBS. Nathan Goldstein, Charles Libove, violinists; Donal Hultgren, singer. *Sonata for Two Violins and Piano* (Handel), *Group of Songs by Grieg, Sjorberg, Griffes.*

Eastern 4:00 p.m. Central 3:00 p.m. Mountain 2:00 p.m. Pacific 1:00 p.m.

THE VOICE OF FIRESTONE, NBC. Alfred Wallenstein, conductor; Richard Crooks, tenor. *Overture to "Zampa"* (Herold), the Orchestra; *In Moonlight* (Elgar), Richard Crooks; *Symphonic Dance No. 2* (Grieg), the Orchestra; *"O, Lola" from "Cavalleria Rusticana"* (Mascagni), "I Know of Two Bright Eyes" (Clutson), Richard Crooks; *Vaquero's Song and Habanera from "Natoma"* (Herbert), the Orchestra; *All Through the Night* (Welsh Air), Richard Crooks.

Eastern 8:30 p.m. Central 7:30 p.m. Mountain 6:30 p.m. Pacific 5:30 p.m.

ROCHESTER CIVIC ORCHESTRA, NBC. Guy Fraser Harrison, conductor. *Bacchanale from "Samson and Delilah"* (Saint-Saens), *Prelude to "The Deluge"* (Saint-Saens), *Scherzo from Symphony No. 7* (Beethoven), *Eight Russian Folk-Songs* (Liadov).

Eastern 9:00 p.m. Central 8:00 p.m. Mountain 7:00 p.m. Pacific 6:00 p.m.

WOR SYMPHONY ORCHESTRA, MBS. Cesare Sodero, conductor.

Eastern 9:30 p.m. Central 8:30 p.m. Mountain 7:30 p.m. Pacific 6:30 p.m.

Tuesday, January 16

AMERICAN SCHOOL OF THE AIR, CBS. American folk-music. Commissioned works.

Eastern 9:15 a.m. Central 2:30 p.m. Mountain 1:30 p.m. Pacific 12:30 p.m.

MOZART CONCERTO SERIES, MBS. Alfred Wallenstein, conductor; Nadia Reisenberg, pianist.

Eastern 9:30 p.m. Central 8:30 p.m. Mountain 7:30 p.m. Pacific 6:30 p.m.

Thursday, January 18

ROCHESTER PHILHARMONIC ORCHESTRA, NBC. Jose Iturbi, conductor. Walter Giesecking, pianist, guest soloist.

Eastern 9:00 p.m. Central 8:00 p.m. Mountain 7:00 p.m. Pacific 6:00 p.m.

Friday, January 19

MUSIC APPRECIATION HOUR, NBC. Dr. Walter Damrosch, conductor.

Eastern 2:00 p.m. Central 1:00 p.m. Mountain 12:00 noon Pacific 11:00 a.m.

SINFONIETTA, MBS. Alfred Wallenstein, conductor.

Eastern 8:30 p.m. Central 7:30 p.m. Mountain 6:30 p.m. Pacific 5:30 p.m.

LIBRARY OF CONGRESS CONCERT, NBC.

Eastern 9:30 p.m. Central 8:30 p.m. Mountain 7:30 p.m. Pacific 6:30 p.m.



—Leon Elzin

A distinguished group of musicians called the Trio of New York present the "New Friends of Music" program, Sun., NBC. L. to r., they are: Daniil Karpilowsky, violinist; Felix Salmond, cellist; Carl Friedberg, pianist

Saturday, January 13

CINCINNATI CONSERVATORY OF MUSIC, CBS. Conservatory Symphony Orchestra; Alexander von Kreisler, conductor; Amy Lee, pianist. *Symphony in E Flat Major* (Mozart), *Concerto for Piano and Orchestra in A Major* (Mozart).

Eastern 11:00 a.m. Central 10:00 a.m. Mountain 9:00 a.m. Pacific 8:00 a.m.

EASTMAN SCHOOL SYMPHONY ORCHESTRA, NBC. Dr. Howard Hanson, conductor.

Eastern 12:00 noon Central 11:00 a.m. Mountain 10:00 a.m. Pacific 9:00 a.m.

VERA BRODSKY PIANO RECITAL, CBS. Debussy program.

Eastern 3:30 p.m. Central 2:30 p.m. Mountain 1:30 p.m. Pacific 12:30 p.m.

THE NBC SYMPHONY ORCHESTRA, NBC. Bernardino Molinari, conductor. *Italian Symphony* (Mendelssohn), *Carnival of Animals* (Saint-Saens), *Concerto in A Minor* (Vivaldi), *Petrushka Suite* (Stravinsky).

Camille Saint-Saens' (1835-1921) whimsical orchestral fantasy affords another proof that delightful humor may be expressed by symphonic music when fashioned by a master.

At the Paris Carnival (Mardi Gras) of 1886, the composer surprised his friends by inviting them to hear his latest work, "Carnival of Animals," in which he playfully caricatured some of his colleagues as denizens of the zoo. The original scoring of the work was

nival" are "Introduction and March of the Lion," "Hens and Cocks," "Wild Asses," "Tortoises," "Elephants," "Kangaroos," "Aquarium," "Persons with Long Ears," "Cuckoo," "Aviary," "Pianists," "Fossils," "The Swan," and "Finale."

Eastern 10:00 p.m. Central 9:00 p.m. Mountain 8:00 p.m. Pacific 7:00 p.m.

Sunday, January 14

RADIO CITY MUSIC HALL OF THE AIR, NBC. Erno Rapee, conductor.

Eastern 12:00 noon Central 11:00 a.m. Mountain 10:00 a.m. Pacific 9:00 a.m.

PEROLE STRING QUARTET, MBS.

Eastern 12:00 noon Central 11:00 a.m. Mountain 10:00 a.m. Pacific 9:00 a.m.

STRING SYMPHONY, NBC. Dr. Frank Black, conductor.

Eastern 2:00 p.m. Central 1:00 p.m. Mountain 12:00 noon Pacific 11:00 a.m.

THE NEW YORK PHILHARMONIC ORCHESTRA, CBS. John Barbirolli, conductor; Anatol Kaminsky, violinist. *Overture to "La Gazza Ladra"* (Rossini), the Orchestra; *Violin Concerto* (Glazounow), Anatol Kaminsky and Orchestra.

Alexander Glazounow (1865-1936) represented the last of the line of outstanding Russian nationalist composers. He early studied with Rimsky-Korsakoff and learned so rapidly that he was only eighteen when he produced his first symphony successfully at a public concert. Later he fell under the spell of Wagner and Liszt, but while their influence remained with him, the basis of his music was always



Anatol Kaminsky, Russian violin genius, makes his debut with the "N. Y. Philharmonic," Sun., CBS

At the Microphone

By Leonard Lieblich

IN THE musical profession there is a form of mental ailment known as "mike fright." The term may mean little or nothing to the dialers, but to those who are its victims mike fright is a horrible menace that tortures them by day and gives them nightmares while they sleep.

I can speak feelingly on the subject, for I had a dreadful attack of the disease the first time I faced the little metal box in the earlier days of broadcasting. There was the contraption staring me in the face with steely, cold unresponsiveness. I felt my throat parching, my knees sagging, my eyes blurring, while I tried to remember the admonitions not to stand too close, not to cough, not to rattle the typed pages which shook in my clammy hands. Suddenly a voice called "Quiet, please. Stand by. Thirty seconds more." Quiet? The inertness of death overcame me. Stand by? Could I stand for thirty seconds more without falling to the ground?

In a daze I began to read, and my voice sounded to me like one I never had heard before. Previously I always thought that I spoke in rather agreeable baritone. Now I was piping like a parlor tenor. What I said seemed to come from somewhere between my Adam's apple and my collar. My tongue and lips went dry, my heart pounded so hard that I felt sure the sound would register over the air.

I had chosen to hold forth about the importance of Music Week in New York, and to lighten the somewhat serious topic interpolated the script with a few whimsical cracks that I thought pretty good when I smiled at them while writing the essay. I reached the first of the comic sallies and, accustomed as I was to address visible audiences, inadvertently waited for the laugh, or at least the chuckle. Nothing! Ominous silence! At once the joke appeared to me to be the most feeble and inane kind of stupidity. When I got to the next one I left it out, but in the attempt also skipped two lines that were the clinching point of my piece of writing.

Well, I got through somehow, received some pleasant compliments from the studio attaches, all of whom I considered sympathetic liars, and



—D. D. Speltman

Victor Kolar is scheduled to conduct this Sunday's Ford Hour. His appearance may be deferred

rushed home feeling forever disgraced and probably permanently outlawed by every radio station in the land.

Ultimately I conquered mike fright, but to this day I have deep concern for other persons who are making their initial appearance on the air.

I think that I found myself completely only after I heard about their first radio experiences from persons like the veteran Rethberg, Pons, Lhevinne, Tibbett, Martini, Grace Moore and others. If they, why not I, was my consolatory motto. That was my cure and salvation.

Musician of the Week

Anatol Kaminsky

By V. Vidal

THIRTEEN years ago, in Harbin, China, a mixed audience of Chinese, White Russians and other European settlers listened to a small boy of seven play one of the most difficult violin concertos in the repertoire. The symphony orchestra with which he appeared contained forty members, many of whom were graduates of the Imperial Conservatory in Petrograd. Most of them were White Russian refugees, as were the child and his parents. Only a year old, he had been taken from his birthplace of Tomsk, in Siberia, and brought into China after a harrowing trip. The family settled in Harbin, where the father practised his profession of violinist.

The boy Anatol's talent showed itself when he was four and his father was his first teacher. He taught him simple scales, which Anatol played on a Japanese-made quarter-size violin. The local concertmaster took an interest in him and gave him a scholarship, which led to his debut with the Harbin Symphony.

Now, thirteen years later, Anatol Kaminsky, a full-fledged adult artist, is to make his American debut with the New York Philharmonic Orchestra on Sunday, January 14. In the interim he lived and studied in Paris and then was financed by a group of people in New York, who paid for his studies with the understanding that he should not be exploited as a prodigy.

In the excitement of teaching him music, his other studies were neglected, and not until he was ten did he attend any kind of school. Then his progress was so rapid that he made six grades in four years, at the Dalton School in New York, in spite of knowing no English when he arrived there. As a human being, his friends have found him full of charm and intellectual depth. As an artist, he will be judged on Sunday—not only by music critics but by an appraising and critical nation-wide radio audience.

Currently director of the NBC Symphony concerts is one of Europe's most distinguished orchestra-leaders, Bernardino Molinari. He is the Italian conductor of the Augusteo concerts in Rome. First coming to America in 1928 to conduct the New York Philharmonic, he returned for several subsequent seasons. Molinari was born in 1880, entered Liceo Musicale Santa Cecilia in Rome as a piano student, and at twenty-nine was asked to prepare the Augusteo Orchestra for a series of concerts to be conducted by Richard Strauss. So notable was his performance that he was immediately made regular conductor.

"Manon"

This Week's Opera

Saturday, January 13, The Metropolitan Opera Company will present Jules Massenet's "Manon" on NBC at 2:00 p.m. EST, 1:00 p.m. CST, 12:00 noon MST, 11:00 a.m. PST.

THE CAST:

Manon Grace Moore (soprano)
Des Grieux Richard Crooks (tenor)
Des Grieux Senior
Nicola Moscona (bass)
Lescaut John Gurney (baritone)
Guillot Alessio de Paolis (tenor)
Conductor: Wilfred Pelletier

and protector. However, he proves to be as irresponsible as his ward and goes off to gamble, leaving Manon alone in the courtyard, lost in envy of the revelry and fine clothes she sees in the arbor. One of the rouses plans to abduct her, and offers her a seat in his carriage. Along comes Des Grieux, who forgets that he is soon to take holy orders, falls under the spell of the girl and immediately accedes to her suggestion that they commandeer the waiting carriage and elope to Paris, the place of her dreams.

In the second act the young lovers



Grace Moore is the luxury-loving Manon who loves Chevalier Des Grieux, as played by Richard Crooks (r.), in Saturday's Metropolitan Opera broadcast (NBC) of Massenet's "Manon." The opera is based on a French priest's novel

ONE of the undying romantic novels is "Manon Lescaut," and amazement never ceases that this tale of amorous chivalry and glowing passion came from the pen of a French priest, the Abbe Prevost (1679-1763). For nearly two hundred years the story of the light-living Manon and the Chevalier Des Grieux, who loved her for better and worse, has been an outstanding masterpiece in the literature of fiction.

Both Massenet and Puccini had their librettists draw on the novel for a framework to set to music; the former called his opera "Manon," and the latter used the full name, "Manon Lescaut." The two works are in the active repertoire today, although Massenet's came to the stage in 1884, and Puccini's in 1893. Massenet's is the more popular (and to my mind the better) both because of the fuller story treatment and the lovelier music.

His opera opens with the scene set outside an inn at Amiens, France. Some elderly rouses are lunching in the garden arbor with a gay party of young women. Manon arrives in a coach, stopping en route to the convent where her parents are sending her on account of her frivolous and coquettish ways. Her uncle Lescaut is acting as escort

are living together, and Des Grieux writes to his father asking permission to marry his adored. Uncle Lescaut, now turned outright adventurer, arrives with the rich old De Bretigny, and luxury-loving Manon agrees to accept his attentions after she learns that Des Grieux's father is on the way to take his son home. When the youth returns from posting his letter, he is seized by Lescaut and helpers and carried off.

In the later scenes we find Des Grieux as a novice at St. Sulpice Seminary, where Manon intrudes and wins him away from his holy vows. They live a hectic existence, with Des Grieux turning gambler in order to satisfy Manon's extravagance. A player accuses him of cheating, and he and Manon are arrested. The tragic finale occurs when Manon is to be deported, for immorality, to the French penal colony in New Orleans, Louisiana. On the road to Havre, the sailing point, Des Grieux and Lescaut try to rescue the unfortunate, but, ill and weak, she dies in a last embrace with her faithful swain as they declare their eternal love.

All the music of "Manon" is lyrically beautiful, with the famous "Dream" (in Act II) appealingly sung by Richard Crooks, the best-known single number.

—Leonard Lieblich.

Listeners, Choose

Here is the parade of champions in sports and entertainment for 1939—



AUTO CHAMP Wilbur Shaw: Indianapolis Sweepstakes winner



BOXING Joe Louis (1939 Heavyweight Champ) with Galento, close second, on the floor



BEST ACTRESS

Bette Davis: Motion Picture Academy Award Winner, 1939

RADIO

Who is your choice for 1940's Star of Stars? See below



WE AMERICANS love a champion. Next to being a champion, we like to feel that we've had a hand in the making of a champ. Which is a pretty swell way to feel and strictly in accord with American tradition of excelling at whatever we undertake. Again, Radio Guide gives its readers the opportunity to name their radio champs for 1940 in a new, gigantic Star of Stars Poll. In boxing, brawn makes the champ. In tennis, agility. In auto-racing, the devil-may-care daring of the driver. But in radio, it's you—the radio listeners of America—who name the champ, the Star of Stars. You make radio's champions when you fill out your ballots and mail them in. On

the opposite page is a ballot. Opposite the words Star of Stars write in the name of your favorite radio personality. He may be a comedian or a commentator—anyone you have already voted for in other divisions or someone else entirely. Be sure to fill out all the classifications, for these votes, as well as the Star of Stars vote, have a definite purpose. In it, America speaks. America tells what programs and people it likes and becomes your best insurance for better programs in 1940—programs that will strike closer to your heart because you have given the radio producer an insight into what you like. So vote this week and for the next ten weeks. Pick Your Star of Stars!

International News, Ted Allen Photographs

Your Champions!

Who will be 1940's radio victor? You can help your favorite to win. Vote!



BOX-OFFICE CHAMP Mickey Rooney, for 1939 record



BEST ACTOR

Spencer Tracy: Motion Picture Academy Award Winner, 1939

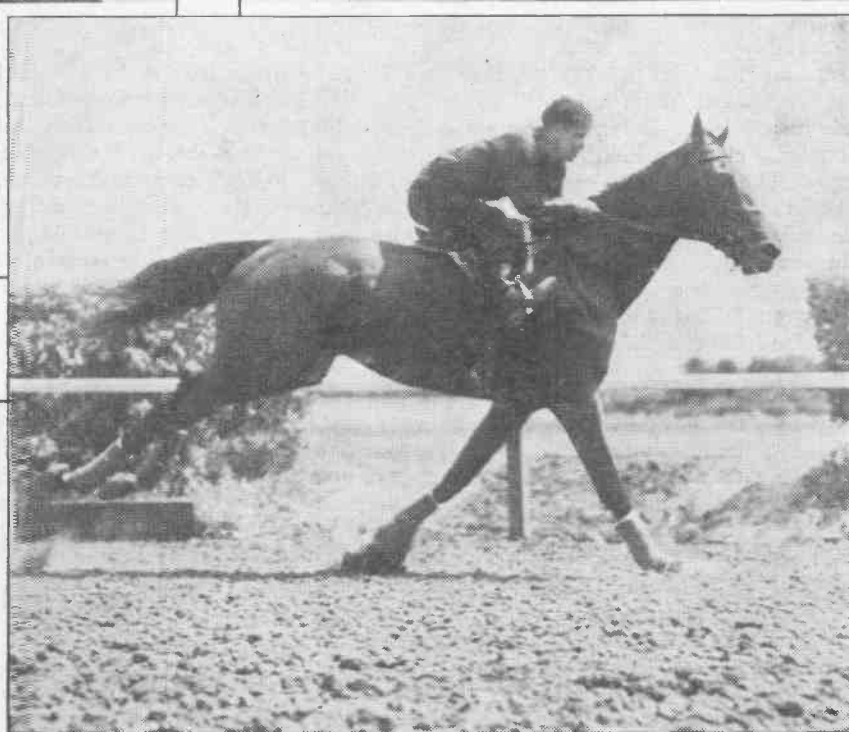

HORSE-RACING

Challedon: Leading Money-Winner and "Horse of the Year"

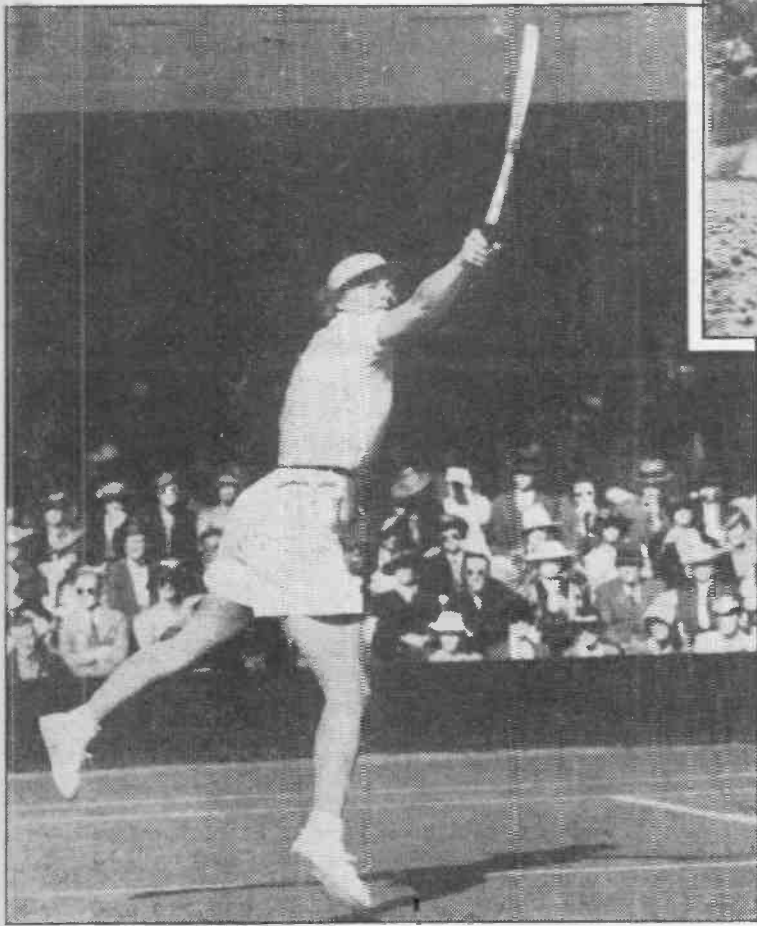

TENNIS Alice Marble: 1939's United States Women's Singles Champion—title retained from 1938

Official Ballot: Mail to Star of Stars Poll, 731 Plymouth Court, Chicago, Illinois
I cast my vote for the following stars and programs: *(Note: Star or program must have been on network broadcast at least once during the last six months)*

Best stars and personalities

- Comedian _____
- Announcer _____
- Radio Actor _____ Actress _____
- Master of Ceremonies _____
- Singer of Popular Songs (Man) _____ (Woman) _____
- Singer of Classical Songs (Man) _____ (Woman) _____
- News Commentator (Man) _____ (Woman) _____
- Sports Commentator _____

Best Programs:

- Dramatic _____ Musical _____
- Variety _____ Dance Orchestra _____
- Audience Participation _____ Quiz _____
- Serial-Dramatic _____ Educational _____
- Children's _____

RADIO'S STAR OF STARS _____

MY FAVORITE PROGRAM _____

Name _____ Address _____ 1-19-40

MEET EZRA STONE

Get acquainted with this young man now—everybody'll know him soon!

IF A man can broadcast a better radio sketch, the world will beat a kilocycle path to his network. That's what the producers of the "Aldrich Family" have found, to their understandable delight and increasing fame.

The formula is quite simple. Take an average American family in medium circumstances with two healthy children. Have them get a genuine kick out of living. Make their problems simple ones, so true to the pattern of American life that they bring an involuntary smile to the listener's lips. Get a seasoned writer who will pen a weekly half-hour sequence, with one of Broadway's greatest producers providing masterstrokes of direction.

Then add Ezra Stone.

Ezra Stone is that extra ingredient which has made the "Aldrich Family" go over with a Coast-to-Coast bang. Because Ezra, you see, is Henry Aldrich—in more ways than one.

He plays to perfection the role of a mischievous, resourceful American boy in his tumultuous teens. Ezra Stone, only a few years ago, was that very kind of a kid himself. There were times when his parents despaired of ever bringing their offspring to respectable manhood.

Not that Ezra was a bad boy. He just had his own ideas about things—school, for example—and possessed a magical penchant for getting into mischief. Therein lies the reason why the role of Henry Aldrich fits him like a custom-made glove.

The Aldrichs, as a matter of fact, are like those people who live down the block from you. They have a boy named Henry who goes to Central High School. His sister, Mary, is rapidly becoming a very personable young lady. Their father is a lawyer of moderate means. But Henry—ah, there's the standout individualist of the family. Henry can get into more innocent trouble during the course of twenty-four hours than a whole battalion of pixies. His scraps are such laughable, lovable ones that the nation has taken him to its heart with genuine enthusiasm.

Ezra Stone at the advanced age of twenty-two is, among other things, a success. He's a short, plumpish boy with a moon face, wavy red hair and a pair of merry brown eyes. To give himself an added touch of maturity, he puffs away on a briar pipe, which, of course, has pretty much the opposite effect. His voice, which millions of radio listeners know as "Henry Aldrich," possesses the high-pitched treble of a boy in his teens. Yet when it speaks—away from the microphone—you'll find it has a great deal to say that is sound and mature beyond its owner's years.

Recent seasons have supplied America with a growing crop of "wonder boys"—talented young people who have a capacity for doing things with a flourish and a finish that shames their astute elders. Ezra is a member of this youthful contingent, a protege of veteran producer George Abbott, who gave Broadway such theatrical funfests as "Brother Rat," "Room Service," "Boy



Meets Girl," "Three Men on a Horse" and "What a Life!"

Ezra—a fugitive from a college education which his father insisted he should have—opened his brief career as the much-paddled plebe in "Brother Rat." Radio was something he just took in stride. The Aldrichs, you see, were originally on the stage in Abbott's "What a Life!"—written by Clifford Goldsmith, who now prepares the weekly series heard over NBC.

Young Ezra had his eye on the role of Henry Aldrich from the very first, but Abbott wasn't convinced. "I'd like to give you the part," he said, "but you just don't look like a typical American boy to me."

NEVERTHELESS, while collecting the lad to assist him at auditions of aspiring actors. That's where Ezra's ingenuity got to work. Some sixty or more people tried out for various roles, and as each of them read the trial lines Ezra filled in opposite these candidates as Henry Aldrich. "Somebody had to do it," he grinned.

That was because Abbott already had his heart set on giving the cherished role to Garson Kanin, now a Hollywood director, who was then out with a road company. Rehearsals proceeded with Ezra Stone as a substitute Henry Aldrich. Stagehands dubbed him "Henry." Ezra grew better and better in the part. Finally, after a strenuous campaign, George Abbott broke down and allowed the boy to open in "What a Life!" It was hilarious and a success.

Such a success, in fact, that a year ago Ezra Stone and other members of the cast were invited to present a scene from the play as guests of the Rudy Vallee hour. Then, after much persuasion, Goldsmith tried his hand at a few short sketches which were aired as a feature of Kate Smith's program. The big break came last spring, though,

when the "Aldrich Family" bowed in as a regular weekly show, pinch-hitting for Jack Benny during the summer.

The similarity between this young fellow's own childhood and the adolescent character he portrays before the microphone is amazing. Ezra, by his own admission, was a problem child back in Philadelphia where he attended school—when he couldn't get out of it. "School," says he, "has always been hanging over my head." Author Goldsmith little realized a few weeks ago, when he had Henry Aldrich run away from home, that he was lifting a page out of Ezra Stone's personal life.

To prove it, Ezra's mother came to the fore with a letter which he had written at the rambunctious age of thirteen. The runaway lasted less than half a day, but the tearful missive now in the Stone archives was a classic:

I don't know whether this is right or not. I have nothing to give society but Daddy does—I think. Please, please let me alone. Perhaps I can survive—if not, it doesn't matter. My only sorrow is that I have lived long enough to want to live forever. I have made friends, seen and heard many beautiful things. I should like to visit these. This may afford the opportunity. I don't deserve it. I am sorry that I cost you so much both financially and physically. Give my love to those whom I love and please let me go.

Ezra.

P. S. I have the first money I earned, a pair of shoes, pants, two handkerchiefs, one blouse, underwear (no top), socks and garters.

One of the principal reasons he ran away on this occasion was because of chemistry. It came as a stiff blow to the elder Stone, who had been a chemistry professor himself, when his son flunked the subject royally. Ezra's sis-

ter, Miriam, always seemed to get A's in chemistry, but not so the Stones' unpredictable son.

As a matter of fact, he was the lad who bought a pocket adding-machine to use in math classes!

For a while he conducted a lucrative business, selling bootleg translations of Caesar's Commentaries to other members of his Latin class. And it seemed as though Ezra was always in summer school trying to make up studies he'd failed during the winter. In a word, he was a hellraiser.

The Aldrichs are really unique among radio personalities. Not, of course, that the idea of a typical American family on the air is any novelty. The roster of radio script-shows practically oozes with good, solid American families.

But such crises as they face! Mortgages, murders, social triangles, thefts, gangsters, grudges, international spies! Enough harrowing episodes to make a timid radio listener buy a bullet-proof vest from his nearest mail order house.

To the listener, these plights are funny; to Henry, they are major disasters. Probably no writer since Booth Tarkington has portrayed with such fidelity the overwhelming problems of that hectic period we call the teens—a time marked by a kind of social astigmatism in which minor difficulties loom alarmingly as a new moon.

Undoubtedly, because he is still so near to that period, Ezra Stone is able to picture with lovable clarity the trials of adolescence. We've all been through it. We all know young people meeting similar dilemmas. And, because of this, we can sit back and chuckle with the pleasure of an expert rather than of an outsider.

We have, therefore, the spectacle of a young man, at the age of twenty-two, who has breezily bearded the gruff and rather tough businesses of stage and radio. This winter, without forsaking kilocycle fans, Ezra Stone moved into yet another world which he confidently expects to conquer. And that happens to be Hollywood. He's busily engaged these days making a movie—"At Dear Old Siwash"—which promises a full quota of adolescent devilry.

THREE Broadway hits, a nation-wide weekly broadcast, and now the movies—all at an age when most young men are wondering how they can scrape up enough money for a date next Saturday!

Somewhere, down Philadelphia-way, there is a school-teacher who once wrote on Ezra Stone's high-school report-card:

"Has done a very mediocre kind of work. I should like him to be less noisy and more serious. He is too easily satisfied and depends too much on bluff."

Today, her face should be exceedingly red.

—Dick Dorrance.

Ezra Stone may be heard Tuesdays on "The Aldrich Family" over an NBC network at:

EST 8:00 p.m. — CST 7:00 p.m.
MST 6:00 p.m. — PST 5:00 p.m.
and later for the West Coast at 8:30 p.m. PST (9:30 MST).

Here's Everybody's "Big Sister"

True story of Alice Frost and her role

THE Reverend John August Frost, Lutheran clergyman of Minneapolis, had the usual objections of the clergy of the early 1900's to things theatrical. So, when his golden-haired, four-year-old daughter, Alice, stood up in his church and sang "Jesus Wants Me For a Sunbeam," he had not the vaguest idea that a star was giving her first performance. Yet Alice Frost—whom you undoubtedly know as the star of "Big Sister"—dates her theatrical ambitions from that early day.

The Reverend John August Frost is dead these past fourteen years and Alice is brightly established in the world of radio, but somehow we feel that if her father were alive and able to listen to "Big Sister" he would be proud of what his daughter is doing today. His pride would arise not so much from the grand job she does in her part but because the lesson she brings to millions of hearts each day is the same lesson that her father preached from the pulpit of his little Swedish church in Minneapolis. The theme of "Big Sister" is the inspiring one of a girl who is a big sister to everybody with whom she comes in contact; of a girl who spends her every waking moment making the lives of others happy and worth while, often at the expense of herself. And yet, in the end, she finds a real and a lasting happiness that grows out of her deeds. She wins for example, the hand of Dr. John Wayne in a radio marriage that set a precedent in radio drama. Currently she awaits the coming of the stork and more happiness.

In real life, "Big Sister" is Alice Dorothy Margaret Frost Foulk—that's an old Swedish custom—and her marriage to Doctor Wayne was, in a way, bigamy. Alice, you see, is happily married to Robert C. Foulk and has been for six years now. Robert Foulk, an actor and long associated with George Abbott as a play-reader and manager, has recently taken a job as dialog director at Warner Brothers, where he is currently working on "The Fighting 69th," starring James Cagney.

Alice is tall and willowy, with the golden blond hair of the Scandinavians, but unlike most blondes she wears no pinks or blues. Instead, her clothes, striking in their modernity, are grays and dubonnet, adorned with antique jewelry. Betty Garde and Madeline Pierce, radio actresses, are close friends.

Born in Minneapolis in 1907 of Swedish stock, she was reared with Old World strictness in a typical minister's household, never danced until she was eighteen, had all of her theatrical ambitions inhibited by parental objection. Even so, at the age of ten she did manage to play the witch in a community production of "Hansel and Gretel," sneaking out at night to re-

hearse. Her next theatrical venture—aside from the posing in her own room before mirrors—was at the University of Minnesota, where she had a minor part in a dramatic-club play. She was rehearsing for a much fatter part when word came that her father had died and left the family almost destitute. Alice then left the university and took a job in a department store.

AT NIGHT, in the dramatic department of the McPhail Conservatory in Minneapolis, she started her study of dramatics in earnest, and the following summer won the part of Lorelei in a Chautauqua road show of "Gentlemen Prefer Blondes." The show passed through Chicago in late summer and Alice applied for a part with a stock company being organized for the winter colony at Miami, Florida. To her surprise, a few days later she received a wire to join the troupe. To her further surprise, the company went broke in Miami early in the season and she, along with the other members of the cast, was left stranded.

That was early in the fall of 1929. Later, when the stock-market crash had seasoned veterans of the theater frantically looking for walk-on parts, any parts with which they might buy doughnuts and coffee, Alice and her mother, with funds from a small legacy in their pockets, decided to storm the big city.

Now radio—a still almost untried medium—was beginning to show what it could do, and the young actress

was intrigued by the idea of performing for millions of unseen persons scattered across the land.

"Radio was something new and, I felt, something big," she said. "I felt that if I could get into it with my dramatic background and grow up with it, I'd find a real place for myself." And with this in mind, Alice Frost—at the very moment when success in the theater was within her reach—forsook the stage for radio.

But radio didn't seem too happy about it. From studio to studio, she made the rounds, and everywhere she encountered the same old "no" dressed up a little differently. One day in the spring of 1934 she met Fred Uttal at one of the studios. Fred was already an established announcer and a friend.

"Fred, how can I get into radio? I've been going from one studio to another without any luck, and if there's some little secret I ought to know, maybe you can give it to me."

"Well, there isn't much you can do about it until the directors get to know your work. And about the only way I know to get to them is to catch them at the advertising agencies and keep on interviewing them until you get your chance."

They didn't meet again for some time. Alice had taken his advice and was literally haunting the advertising agencies along Park and Madison Avenues. Through these contacts, she was beginning to get a few breaks. At first she substituted for a player who was ill

on WMCA's "Five Star Final." Then she got parts on "The Eno Crime Club," Walter O'Keefe's "Camel Caravan," "Showboat," with Orson Welles' Mercury Theater group.

Then one day she walked into Columbia's Studio 4. She had been cast as the star of "Big Sister," and there was Fred Uttal, who had been engaged as announcer. They are both doing their same jobs now after three years.

Alice has no manager, but takes care of her own business affairs, dealing direct with the network and sponsors. She has no insurance—unusual for radio people—but banks her money, and is very frugal in everything except her charities. She tries to be, in life as well as on the air, a "Big Sister" to those in need, and her cat—Henry—is just an alley-cat who howled outside her apartment window one cold night. She brought it in, fed it and has kept it ever since.

"IT'S a long way from that day when I stood up in my father's church and sang 'Jesus Wants Me For a Sunbeam,'" she smiled. Somehow, after hearing "Big Sister" on the air with its warm, inspiring message for millions, I thought, "It isn't such a long way after all!"

—Lorraine Thomas.

Alice Frost may be heard Monday through Friday on "Big Sister" over a CBS network at:

EST 11:30 a.m. — CST 10:30 a.m.
MST 12:00 noon — PST 11:00 a.m.



—Ray Lee Jackson
Tall, willowy Alice Frost has been "Big Sister" over CBS, Mondays through Fridays, for three years. She is blond, Swedish

European News in English

Daily Morning		STATION	DIAL
EST	CST	CITY	
6:30 a.m.	5:30 a.m.	London	GSG 17.79
6:45 a.m.	5:45 a.m.	Berlin	DJB 15.20
8:15 a.m.	7:15 a.m.	London	GSV 17.81
8:30 a.m.	7:30 a.m.	Berlin	DJB 15.20
9:15 a.m.	8:15 a.m.	Berlin	DJB 15.20
10:55 a.m.	9:55 a.m.	Rome	2R06 15.30
11:00 a.m.	10:00 a.m.	London	GSV 17.81

Daily Afternoon		STATION	DIAL
1:00 p.m.	12:00 noon	London	GSI 15.26
1:18 p.m.	12:18 p.m.	Rome	2R04 11.81
1:20 p.m.	12:20 p.m.	Paris	Paris 11.845
3:50 p.m.	2:50 p.m.	London	GSD 11.75
4:15 p.m.	3:15 p.m.	Rome	2R03 9.63
4:15 p.m.	3:15 p.m.	Berlin	DXB 9.61
4:45 p.m.	3:45 p.m.	London	GSD 11.75
			GSC 9.58

Daily Evening		STATION	DIAL
6:00 p.m.	5:00 p.m.	Berlin	DXB 9.61
			DJD 11.77
6:30 p.m.	5:30 p.m.	London	GSC 9.58
7:00 p.m.	6:00 p.m.	Moscow	RAN 9.60
7:30 p.m.	6:30 p.m.	Budapest	HAT4 9.125
(ex. Sat.)			
7:30 p.m.	6:30 p.m.	Rome	2R03 9.63
7:30 p.m.	6:30 p.m.	London	GSC 9.58
			GSL 6.11
8:00 p.m.	7:00 p.m.	Stock'm	SBP 11.705
			SBU 9.535
8:03 p.m.	7:03 p.m.	Paris	Paris 11.885
			Paris 11.885
8:15 p.m.	7:15 p.m.	Berlin	DXB 9.61
			DJC 6.02
8:40 p.m.	7:40 p.m.	Madrid	EAQ 9.86
9:45 p.m.	8:45 p.m.	London	GSC 9.58
			GSL 6.11
10:00 p.m.	9:00 p.m.	Ireland	EIRE 9.595
10:30 p.m.	9:30 p.m.	Berlin	DXB 9.61
			DJC 6.02
			GSC 9.58
			GSL 6.11
11:30 p.m.	10:30 p.m.	Paris	Paris 9.68
12:00 mid.	11:00 p.m.	Berlin	DXB 9.61
			DJC 6.02
			Paris 9.68
12:15 a.m.	11:15 p.m.	Paris	Paris 9.68
1:15 a.m.	12:15 a.m.	London	GRX 9.69
			GSA 6.05
3:00 a.m.	2:00 a.m.	London	GSB 9.51
			GSA 6.05
3:00 a.m.	2:00 a.m.	Moscow	RV96 15.18

Daily Programs, Sat., Jan. 13, through Fri., Jan. 19

The programs listed here are those broadcast daily at the same time. Exceptions are indicated.

EST	City	Program	Station
7 a.m.	Sydney	Broadcast for North American listeners: VLQ (9.615)	
7:30 a.m.	Delhi	News (English): VUD2 (9.59)	
7:30 a.m. (ex. Sun.)	Melbourne	War news from Australia: VLR (9.58)	
8:10 a.m.	Canton	News (English): XGOK (11.65)	
8:15 a.m.	Nassau, Bahamas	News (English): ZNS2 (6.09)	
8:30 a.m.	Manila	News (English): KZIB (9.492)	
8:30 a.m.	Tokyo	News (English): JZJ (11.81)	
8:45 a.m.	Manila	News (English): KZRH (9.635)	
9 a.m.	Szechwan	News and talks in English: XGOY (9.645) XPSA (7.01)	
10:30 a.m.	Saigon	News (English): (11.78)	
11 a.m.	Saigon	Rebroadcast of London news: (11.78)	
1 p.m.	St. John's, Newfoundland	News (English): VONG (9.48)	
1:15 p.m.	Paris	English talk, "Life in Paris": Paris Mondial (11.843)	
3 p.m.	Rome	Evening concert with English announcements: 2R06 (15.30) 2R04 (11.81)	
5:45 p.m.	Lisbon	Variety program from Portugal for North American listeners: CSW7 (9.74)	
6:30 p.m.	Martinique	News (English): (9.70)	
6:30 p.m.	Panama	News (English): HP5A (11.70)	
7 p.m. (ex. Sat.)	Budapest	Program from Hungary for North America: HAT4 (9.125)	
7 p.m.	Moscow	News, talks and music from Soviet Russia for listeners in North America: RAN (9.6) RIKI (15.04) RV96 (6.03)	
7:30 p.m.	Bahamas, Newfoundland	News relay from London: ZNS2 (6.09) VONG (5.98)	
7:30 p.m.	Rome	"American Hour" for listeners in North America: 2R03 (9.63) 2R04 (11.81)	
7:45 p.m.	Madrid	Special North American programs from Spain: EAQ (9.86)	
8 p.m.	Winnipeg	News (English): CJRO (5.15) CJRX (11.72)	
8 p.m.	Paris	Talks, plays, music and news for North America: (9.68, 11.885, 11.714)	
8 p.m.	Stockholm	Program from Sweden for listeners in North America: SBU (9.535) SBP (11.705)	

Special for Pacific Coast

6:22 p.m. daily	London	Nightly broadcast for listeners on Pacific coast: GSC (9.58)
12:03 a.m. daily	Tokyo	News (English): JZJ (11.80)
1 a.m. daily	Montreal	News (English): XFCX (6.005)
1:30 a.m. daily	Hsinking	English program from Manchukuo for Pacific coast listeners: MTCY (11.775)
1:45 a.m. daily	London	Talk, "The Empire at War": GSB (9.51) GSA (6.05)

On Short Waves

Edited by Charles A. Morrison

President, International DX'ers Alliance

Programs from foreign countries subject to change without notice

THE WORLD RADIO UNIVERSITY

TWENTY years ago a tract of land on the shore at Scituate, Massachusetts, was used by the Government as proving-grounds for guns and ammunition. This year, while another war wages in Europe, the same land is being used as the transmitting site for a world-wide short-wave station, WRUL, for sending broadcasts of peace and good-will to all nations.

Station WRUL (formerly W1XAL) was founded five years ago by Walter S. Lemmon, a radio engineer and inventor who had been with President Wilson, and who foresaw in short waves a powerful medium for peace if used properly. From the faculties of schools and colleges of Greater Boston, lecturers were chosen to present over the air, in a more informal and understandable style, the classroom material which would interest and help a world audience of students. Today, known as the World Radio University, station WRUL, with its twin 20,000-watt transmitters, sends its educational and good-will messages to the most remote corners of the earth. The power of the station may soon be further increased to 50,000 watts.

Courses play an important part at WRUL, with classroom lectures given over the airwaves, text material to help the student, and ample time for question-and-answer periods. The "Course on Modern Radio" by C. Davis Belcher is for radio amateurs and enthusiasts of all ages,

with text-books to round out the information for beginners or old-timers. It may be heard Monday evenings at 7:30 p.m. EST (6.04 or 11.73 megs). Another popular course, "Aviation," given by Captain Hilding N. Carlson of the New England Aircraft School, can be heard Fridays at 8 p.m. EST (6.04 or 15.13 megs). "Understanding Music," a course which should be of greatest interest to all music-lovers, is presented by Donald J. Grout, Ph.D. of Harvard University, on Wednesdays at 8 p.m. EST (6.04 or 11.73 megs).

For news commentaries which are different and interesting, listen to the International News Pages of the Christian Science Monitor, given over WRUL week-days at 3:30 p.m. EST (11.79 or 15.13 megs) and 6 p.m. EST (6.04 or 11.73 megs).

The World Radio University is on the air as follows: Sundays, 10 a.m. to 12 noon EST (21.46 or 15.13 megs), and 2 to 7 p.m. EST (6.04 or 11.73 megs); week-days, 2 to 5 p.m. EST (11.79 or 15.13 megs), and 5:30 to 8:30 p.m. EST (6.04 or 11.73 megs), and week-days except Saturdays, 8:45 to 10:30 p.m. EST (11.73 or 15.13), with a special program for Latin-American listeners.

RADIO GUIDE congratulates World Radio University, Boston, for its successful pioneering in the fields of international good-will and education and urges all listeners who are interested in the finer things of life to turn to WRUL daily.

FROM THE LAND OF PERSIA: The new 25,000-watt transmitter for Teheran, Iran (Persia), was shipped several weeks ago by its manufacturer, Standard Telephone and Cables, of England, therefore I think we are safe in assuming the station heard testing on 9.68 megs near 7:15 a.m. EST, and announcing as EQC, was actually in Teheran.

MAKE A NOTE OF THESE: The International Division of NBC at Radio City, in New York City, would like to have all short-wave listeners tune in WNBI's nightly tests for the United Fruit Company in Central America, starting at 8:15 p.m. EST on a frequency of 6.100 megs, and send in detailed technical reports on reception in your locality. XGOY of Szechwan, China, is radiating special experimental transmissions daily from 1 to 3 a.m. EST and from 9 to 9:30 a.m. EST, on a new frequency of 9.645 megs. Australia is entering into the short-wave field on an extensive scale. Two new transmitters have just been put on the air. VLQ, "The Voice of Australia," operated by the Commonwealth Department of Information at Sydney, broadcasts intermittently from 2 to 9 a.m. EST, on a frequency of 9.615 megs, and may be

8:15 p.m.	Tokyo	News (English): JZK (15.16)
8:30 p.m.	China	Program in English for listeners in North America: XGOX (15.20)
9 p.m.	Berlin	English talks on current topics: DXB (9.61) DJC (6.02)
9:30 p.m.	Delhi	Oriental program from India: VUD2 (9.59)
9:50 p.m.	China	News (English): XGOX (15.20)
10:50 p.m.	Berlin	English talks on current topics: DXB (9.61) DJC (6.02)

Saturday, January 13

For programs broadcast daily see Daily Programs (Col. 1)
5:45 p.m.—London—Talk, "London Log": GSD

Important Stations

(Megacycles or thousands of kilocycles shown)

CFCX, Canada	6.005	PARIS MONDIAL, France	9.68, 11.885
CJRO, "	6.15	"	11.845
CJRX, "	11.72	RAN, U.S.S.R.	11.80
CSW7, Portugal	9.756	RNE, "	12.00
DJC, Germany	15.20	RV96, "	6.03, 15.18
DJD, "	6.02	SBP, Sweden	11.705
DJL, "	15.11	SBU, "	9.535
DJN, "	9.54	TGWA, Guatemala	15.17
DXB, "	9.71, 9.61	TG2, Guatemala	6.195
EAQ, Spain	9.86	VLR, "	9.68
EIRE, Ireland	17.84	VLQ, Australia	9.615
	9.595	WCAB, Philadelphia, Pa.	6.06, 9.59, 21.52
GRX, England	9.69	WCBX, New York City	21.57, 15.27, 11.83
GSA, "	6.05		9.65, 6.06
GSE, "	9.51	WGEA, Schenectady, N.Y.	21.50, 15.33, 9.55
GSC, "	9.58	WGEO, Schenectady, N.Y.	9.63
GSD, "	11.75	WLWO, Cincinnati, Ohio	6.06
GSE, "	11.88	WNBI, New York City	17.78
GSF, "	15.14	WPIT, Pittsburgh, Pa.	21.54, 15.21, 11.87, 6.14
GSG, "	17.79	WRCA, New York City	9.67, 6.10
GSH, "	21.47	WRUL, Boston, Mass.	11.79, 6.04
GSI, "	15.26	WRUW, Boston, Mass.	11.73, 15.13
GSJ, "	21.58	W2XJI, N. Y. City	25.30
GSL, "	6.11	XEGR, Mexico	7.38
GSO, "	15.18	XEWV, "	9.50
GSP, "	15.31	XGOX, China	15.20
GSV, "	17.81	XGOY, "	11.90
HAT4, Hungary	9.125	XPSA, "	7.01
HBL, Switzerland	11.70	YUG, Yugoslavia	15.24
HPSA, Panama	11.78	ZVSRN, Venezuela	5.04
HP66, "	11.78		9.63
HVJ, Vatican City	15.12		
JZJ, Japan	9.535		
JZK, "	11.80		
KGEL, San Francisco, Calif.	15.16		
KQH, Hawaii	9.53, 15.33		
KZRH, Philippines	14.92		
LRX, Argentina	9.66		
MTCY, Manchukuo	11.775		
OZF, Denmark	9.52		
OZH, "	15.32		
PCJ, Holland	9.59, 15.22		
PHI, "	17.775		

8:15 p.m.—Rome—Interviews in English with celebrities visiting Rome: 2R03 (9.63)
8:30 p.m.—Tokyo—English talk on current affairs in Japan: JZK (15.16)
8:45 p.m.—Berlin—English talk: DXB (9.61)

Monday, January 15

For programs broadcast daily see Daily Programs (Col. 1)
8 p.m.—London—Talk, "The Empire at War": GSC (9.58) GSL (6.11)
8:30 p.m.—Rome—Letters from listeners in all parts of the world: 2R03 (9.63)
8:45 p.m.—Switzerland—Program for listeners in North America: HBL (9.345)
8:45 p.m.—Berlin—English talks on current war topics: DXB (9.61) DJC (6.02)

Tuesday, January 16

For programs broadcast daily see Daily Programs (Col. 1)
4 p.m. (Tues., Thurs., Sat.)—English variety program from Lisbon: CSW7 (9.74)
5:45 p.m.—London—Talk, "In England Now": GSC (9.58) GSD (11.75)
8 p.m.—London—Talk, "Cards on the Table": GSC (9.58) GSL (6.11)
8:45 p.m.—Holland—Music, English talks and humor for American listeners: PCJ (9.59)

Wednesday, January 17

For programs broadcast daily see Daily Programs (Col. 1)
8:40 a.m.—Holland—International Happy Program for English listeners: PCJ (9.59)
4 p.m.—Rome—"The Listener's Corner": 2R06 (15.300)
5:45 p.m.—London—Talk, "Matters of Moment": GSD (11.75) GSC (9.58)
7:45 p.m.—Budapest—News letter in English: HAT4 (9.125)
8:25 p.m.—Holland—Happy Program for North American listeners: PCJ (9.59)
8:30 p.m.—Rome—Tourist notes in English: 2R03 (9.63) 2R04 (11.81)
9 p.m.—Costa Rica—English talks describing interesting spots in Costa Rica: TIPG (9.61)
10:15 p.m.—Guatemala—Opera: TGWA (9.685)
11:30 p.m.—London—Talk, "Matters of Moment": GSC (9.58) GSL (6.11)

Thursday, January 18

For programs broadcast daily see Daily Programs (Col. 1)
7 p.m.—Boston—Visiting American Colleges: WRUL (6.04, 11.73)
8 p.m.—London—Talk, "Background to the News": GSC (9.58) GSL (6.11)
8:15 p.m.—Paris—English listener's letter box: Paris Mondial (9.68, 11.885, 11.718)
8:45 p.m.—Berlin—English talks on current topics: DXB (9.61) DJC (6.02)
9:45 p.m.—Guatemala—Popular Latin-American music: TGWA (9.685)
12:40 a.m.—Tokyo—English talks on current affairs in Japan: JZJ (11.80)

Friday, January 19

For programs broadcast daily see Daily Programs (Col. 1)
8:30 a.m.—London—"World Affairs": GSV (17.81)
10 a.m.—London—Talk, "In England Now": GSV (17.81)
4:30 p.m.—Kingston, Jamaica—Talks on current war topics: VP5PZ (4.80)
5:45 p.m.—London—Talk, "In England Now": GSD (11.75) GSC (9.58)
7:45 p.m.—Rome—Guest Star Appearances: 2R03 (9.63) 2R04 (11.81)
8:30 p.m.—Rome—Talk in English about current events in Italy: 2R03 (9.63) 2R04 (11.81)
11 p.m.—Schenectady—Messages and greetings to members of the Byrd Antarctic Expedition en route to Little America: WGEO (9.53)
11:30 p.m.—London—"World Affairs": Wickham Steed: GSC (9.58) GSL (6.11)

Sunday, January 14

For programs broadcast daily see Daily Programs (Col. 1)
1 p.m.—Vatican City—Announcements and news for Catholic listeners: HVJ (15.12)
7:45 p.m.—Rome—Opera from Royal Opera House in Rome: 2R03 (9.63) 2R04 (11.81)



—International

Scene in typical trailer-camp showing how thousands of American families live the year around on wheels. How this invention may affect the future is "Frontiers of Democracy" topic Monday

LISTENING TO LEARN

"If radio can stimulate a person to look further into things, or if it can provoke a man to think—then it's an education, and you have a college in your living-room."

Background for Listening

● **GOING ALONG?** Ted Malone leads the poetry pilgrimage to the Boston (Mass.) home of "the autocrat of the breakfast table," author of "The Wonderful One-Horse Shay." See (†) Sunday.

Saturday, January 13

People's Platform, CBS.

This week's discussion features four points of view on the question "Can We Remove State Trade Barriers?"—one of the most hotly contested issues in interstate relations.

Eastern 7:00 p.m.	Central 6:00 p.m.	Mountain 5:00 p.m.	Pacific 4:00 p.m.
----------------------	----------------------	-----------------------	----------------------

Sunday, January 14

Pilgrimage of Poetry, NBC.

This week Ted Malone leads the pilgrimage to Boston, where Poet Oliver Wendell Holmes spent the greater part of his life, the city which he loved and playfully ridiculed. Dr. Holmes' first important poem was "Old Ironsides," which he wrote in 1830 to protest the government's proposal to scrap the famous old frigate *Constitution*. This famous verse aroused the public to patriotic fervor and resulted in the project's abandonment. For the new *Atlantic Monthly*, edited by his friend James Russell Lowell, he penned an extremely popular series of articles in which the reader was invited to draw up a chair to the breakfast table of a Boston boarding-house while the autocrat poured forth his views on an endless variety of subjects. It was this classic, "The Autocrat at the Breakfast Table," that won Holmes the familiar title of "the autocrat." His collected poems are published in a single volume, covering a great variety of subjects, both humorous and serious. Among them should be mentioned "The Deacon's Masterpiece; or The Wonderful One-Horse Shay"; the beautiful "The Chambered Nautilus"; and Abraham Lincoln's favorite "The Last Leaf."

Eastern 1:00 p.m.	Central 12:00 noon	Mountain 11:00 a.m.	Pacific 10:00 a.m.
----------------------	-----------------------	------------------------	-----------------------

Great Plays, NBC.

Frederick Schiller's best-known work, "William Tell," to be presented on this date, is something more than an outstanding play. Biographer of German author Schiller, Eugene Kuhnmann wrote: "His poem has become a national song of the Swiss people—their song of songs." For the keenest appreciation of the forces that led the author to produce this classic writing, one needs but to turn to any brief account of his life. Here you will find a significant incident in his early years, one that undoubtedly contributed greatly to the author's masterful touch in this poem, following the presentation of his first play, "The Robber," in 1872. Taking exception to the subject-matter, the duke of Wurtemberg forbade young Schiller to write further without his personal sanction, causing him to flee to Mannheim, where he followed his literary inclinations without interference and soon became heralded as a defender of freedom and champion of individuals' rights. A most remarkable aspect of "William Tell" is the fact that the author had never seen Switzerland nor known the Swiss people. Produced after extensive research on Swiss history, it is surprising that the material presented, instead of being merely historical, won widespread acclaim as the noblest national drama which we possess.

Eastern 2:00 p.m.	Central 1:00 p.m.	Mountain 12:00 noon	Pacific 11:00 a.m.
----------------------	----------------------	------------------------	-----------------------

Monday, January 15

*Frontiers of Democracy, CBS.

It was in 1920 that the first trailers appeared on American highways. By 1933 they were being built in increasing numbers and improved with innumerable conveniences such as beds, cooking, heating and plumbing facilities, tables and even, in some instances, ice-boxes, closets and showers. Estimates placed the number of trailers on U. S. highways in 1935 at 250,000, in many of which families lived the year around, saving taxes and rent and migrating northward in spring and southward in fall. This was when the use

of the trailer was at its height, a decided decrease having been noticed since. In this broadcast, titled "Living on Wheels," attention will be focused upon the probable problems of tomorrow that may develop from the invention of the trailer and other forms of automotive transportation.

Eastern 9:15 a.m.	Central 2:30 p.m.	Mountain 1:30 p.m.	Pacific 12:30 p.m.
----------------------	----------------------	-----------------------	-----------------------

* "American School of the Air" program.

Tuesday, January 16

Of Men and Books, CBS.

Stressing his contention that most of the best writing now being done in America is of a marked regional nature, Professor Frederick is devoting his five January broadcasts to books by American authors about different sections of the country. Books dealing with Georgia and the Carolinas command attention this week when Professor Frederick reviews Bernice Kelly Harris' "Purslane"; "Lightwood" by Brainard Cheney; and "Statesmen of the Lost Cause," in which Burton J. Hendrick sketches little-known biographies of Confederate leaders during the American Civil War.

Eastern 4:15 p.m.	Central 3:15 p.m.	Mountain 2:15 p.m.	Pacific 1:15 p.m.
----------------------	----------------------	-----------------------	----------------------

Human Side of Literature, NBC.

"Men Against Women: A Comparison" is the title of Mr. Weeks' program on this date in which he will compare the sexes in literature. Much of his discourse will be devoted to the literary accomplishments of four outstanding woman writers: Lady Mary Wortley Montague, whose "Letters" won her prominent place among female epistolary writers in Great Britain; Virginia Woolf, leading exponent in English of the "stream-of-consciousness" technique in novel writing and author of "A Room of One's Own"; Dorothy Parker, author of numerous works in prose and verse, editorialist, drama critic and 1929 winner of the O. Henry short-story award; and Rebecca West, English novelist and critic, who writes for both London and New York journals.

Eastern 9:30 p.m.	Central 8:30 p.m.	Mountain 7:30 p.m.	Pacific 6:30 p.m.
----------------------	----------------------	-----------------------	----------------------

Person-to-Person . . .

● Clarence Moore, program director of station KOA (Denver), reports a strong possibility of "Nature Sketches" starting early enough this year to be included in NBC's schedule of classroom broadcasts. KOA has fed this unusual nature-study series to an NBC network direct from Estes Park, Colorado, for the last three years; and, judging from the excellent broadcasts of last summer featuring Park Naturalist Raymond Gregg, the series will be a definite contribution to classroom schedules. Gregg is a speaker with a Bob Burns-like voice and manner and a down-to-earth understanding of nature's wonders who can make almost anyone sit up and take interest when he's on the air.

● Comes more discussion! Saturday, January 27, has been set as the starting date for a CBS series devoted to discussion of important phases of the questions arising from war and peace. Titled "Which Way to Lasting Peace," it will be presented in cooperation with the newly formed Commission to Study the Organization of Peace, of which Dr. James T. Shotwell, professor of history of international relations at Columbia University, is chairman. Dr. Shotwell will preside over the programs.

What should prove to be an extremely interesting experiment are the plans to supplement this new series with "Bull Session," Columbia's student-discussion program, by having discussions on both broadcasts devoted to the same subject each week.

● **AT LAST.** The alphabetical list of network educational programs, promised in this column, will be published next week in the space usually devoted to "Listening to Learn."

—James G. Hanlon.

FOR YOUR WIFE



NEW CANTON KIMONO

(Jinken Silk Crepe)
Special Introductory Price
THESE LOVELY new Kimonos are the most attractive of garments for lounging, etc.—make ideal inexpensive gifts. Come in Royal Blue with trim in Chinese Gold, also Black with Red trim; Red with White trim. All hand-embroidered in silk floral designs to match trim. Belt to match. State size: Large, Medium, Small.

AND SATIN SLIPPERS FREE

(To Match Kimono)
A pair of silk satin Chinese slippers given Free with every Kimono Suit. Richly embroidered by Chinese women in floral, butterfly and bird designs. Fine leather soles, medium 1½-inch Cuban heels. Fully lined and padded inside making them very comfortable. Royal Blue, Red, Gold, Black, White, Green. State color wanted and your shoe size.

(Sell regularly \$2)

SEND NO MONEY
Shipped C. O. D. or send \$2.95 check, stamps, or money order for the suit—slippers included free. Money-back guarantee.

DOROTHY BOYD ART STUDIO
248 Art Center Bldg., San Francisco, Calif.
Write for catalog Oriental Articles from \$2 to \$50

Voice of the Listener

\$1.00 will be paid to the writer of every letter used in this department.
Express your opinions, write V. O. L., 731 Plymouth Court, Chicago, Ill.

Crossed Wires

Dear V. O. L.:

I wish to correct an article printed in a recent issue of RADIO GUIDE in regard to the Horace Heidt "Pot o' Gold" program. Your article says the party in California who was called October 31, 1939, refused to answer the telephone, thinking it was a joke. I happen to be the person called. I did answer the call, but could not make Horace Heidt hear me. I was at the telephone a long time and could hear the music very plainly, and finally heard some one say, "Cancel the call."

J. A. Planting, Anaheim, Calif.

New Blood; Fewer Programs

Dear V. O. L.:

Mr. Liebling's article, "New Blood in Radio," in your issue of December 22 hits the nail on the head. It seems to me it is an artistic and moral obligation on the part of radio to put on the air new voices, though unknown to the public at the start.

It is not so much the name, but the quality which holds one's attention. Radio program makers are becoming copy-cats. That statement might be proved by counting the quiz shows in one week with their lure of easy money.

Personally, I should like to have radio on the air only certain hours out of the twenty-four or staggered on the stations. Americans would live longer and more happily if they did not ride a free horse to death.

Mrs. G. G. Dawe, Yonkers, N. Y.

● The last is a seldom-expressed viewpoint, but we believe it was the general insistence of the public for more and more programs and greater variety that brought on the current condition of program overproduction and strained patterns. The public has the final voice. If enough listeners suffer from the surfeit of radio, silent loudspeakers and expression of opinion will ultimately make an adjustment.—V. O. L.

BRAIN-BUSTERS

(Join radio's quiz game! Try your skill at answering these radio brain-busters. For correct answers see page 44.)

From "True or False"

- "Mighty Lak' a Rose" is a song about a little boy.
- Thomas Jefferson was called "the sage of Monticello."
- Boxing is known as the sport of kings.

From "Information, Please"

- What plays are associated with the following well-known phrases: (a) "Nobody loves a fat man"; (b) "My best friend and severest critic"; (c) "Kiss me, my fool."
- From where have these famous characters come and where are they going: (a) Two Grenadiers; (b) King of France; (c) Nellie and I?
- Who died and in what sequence in the last scene of Hamlet?

From "Battle of Sexes"

- How many sides has the following: (a) cube; (b) prism; (c) pyramid?
- If a cube, prism and pyramid have six, five and four sides respectively, what solid has (a) three sides; (b) two surfaces; (c) one continuous surface?
- Does Charlie McCarthy wear a monocle over his left or right eye?
- What positions were held by the sons of the following famous fathers: (a) Light Horse Harry Lee; (b) John Adams; (c) Oliver Wendell Holmes?

From "Vox Pop"

- Name the famous symbols of American Liberty that may be found in (a) New York City; (b) Philadelphia; (c) Washington, D. C.
- How many states in the United States have a coastline?

From "Ask-It-Basket"

- Did the Twentieth Century begin in 1899, 1900 or 1901?
- At a recent celebration in Atlanta, Georgia, I sat beside Mrs. John Marsh. What is her pen name and what was the occasion?
- Fill in the blanks in the following commonly used expressions: (a) "It's as plain as the _____"; (b) "You got up on the _____ side of the bed"; (c) "Someone cooked his _____".
- Is it possible for football fans and coaches to tell what the score will be before the game?

From "Prof Quiz"

- Through what two states does the Mississippi River flow?
- Following are first names of movie stars whose last names are the same. What are the last names? (a) Joe E. _____ and Johnny Mack _____; (b) Jerry _____ and Jackie _____; (c) William _____ and Dick _____.
- Name three states touching the Canadian border beginning with "M".
- Are lyrics the words or music of a song?
- Which is the brightest and biggest star from our view on the earth?

From "Quixie Doodle Contest"

- How many feet are there in the following group? Two sheep, two shepherds, two dogs and two goats.
- In a deck of playcards which is the only playing card with ten hearts on it?
- What was the name of the President of the United States fifty years ago?
- Two men standing on a hill, one facing east and the other facing west; both saw a rooster crowing at the same time without either man moving. How was this possible?

IF YOU AGREE TO SHOW YOUR FRIENDS I'LL SEND YOU ACTUAL SAMPLE—SNAG-PROOFED SILK HOSE FREE!

AND SHOW YOU HOW TO EARN UP TO \$22.00 IN A WEEK

Just show FREE ACTUAL SAMPLE amazing new kind of Snag-Proofed Chiffon Hosiery! Marvelous new patented process makes every stocking RESIST snags and runs—wears twice as long and cuts hosiery bills in half! Actual wear tests by famous Pittsburgh Testing Laboratory prove Snag-Proofed Chiffon Hosiery outwears ordinary Chiffon TWO-TO-ONE.

NO EXPERIENCE—NO MONEY NEEDED
Just show FREE ACTUAL SAMPLE OF SNAG-PROOFED HOSE, and make good money—up to \$22 in a week—even in spare time. Write today for Free Sample Hose to show friends. Send No Money. Write fully.

AMERICAN SILK HOSIERY MILLS
Dept. DD-83 Indianapolis, Ind.

UP TO \$6.00 IN A DAY! Show FREE SAMPLES Amazing NEW KIND OF TABLECLOTH

Stainproof! Waterproof!
Beautiful! New! Stainproof! Many gorgeous patterns and colors for every taste! Looks just like fine linen—wears much better. Stays new indefinitely. Requires no laundering or ironing. Just wipe clean with a damp cloth. Amazing bargain prices—low as \$1.00 each—much lower than linen.

Get FREE SAMPLES
Complete FREE Sample line furnished. Women buy quick when they see them. Big, quick profits for you. Write for FREE SAMPLES of tablecloths. Also ask for samples of dresses, hosiery, shirts, etc.

B. J. MELVILLE COMPANY
Dept. 1475, Cincinnati, Ohio

BLONDES

BLONDES: This is just what you have been waiting for. A complete line of specialties and unusual preparations for blondes and those who want to be blonde. If you wish to be glamorous, attractive, alluring, send for your FREE copy of interesting folders containing all of the items—never sold in stores. Send us a lock of your hair, and we will send you ABSOLUTELY FREE a beautiful miniature enameled vanity case with hinged cover and mirror containing a delightfully fragrant face cream with a dash of the natural color tone that makes blondes truly lovely. Write today, it's free.

LECHLER LABORATORIES
560 Broadway Dept. A-5 New York, N. Y.

DOUBLE YOUR RADIO ENJOYMENT EVERY WEEK WITH RADIO GUIDE

"IT'S A GIFT!" PHOTO ENLARGEMENT

Hand Colored in Oil
Mounted in 7x9 white mat frame—made from any photograph, snapshot, or negative for only 25c. (Any number at this price while offer lasts.) Original picture returned.

COLORGRAPH CO., Dept. G, Chicago.
17 N. LeClaire Ave.

Amazing, New, Popular PICTURE RING

ANY PHOTO OR PICTURE reproduced, permanently on exquisite gem-like ring. Marvelous new secret process! A priceless keepsake! Guaranteed! Sample ring from any photo you send only 48c. Colors—10c extra. SEND NO MONEY—Everyone wants PICTURE RING. Show ring—take orders—make money! Just send photo with strip of paper trimmed so ends meet around finger for size. Pay postman only 48c, plus few cents postage. Photo returned with ring. Money back if not delighted. Order NOW! PICTURE RING CO., Dept. LL34, Cincinnati, Ohio.

NEW TURN SIGNAL

FLASHES from REAR WINDOW—DASH Control
A whirlwind seller. Drivers buy on dash demonstration. Dealers buy 3 to 12. Your profit mark-up as high as 200%. Biggest sensation of year. Rush name quick for facts and Demonstrator sample plan. All Free! Rush.

WATCH-MY-TURN SIGNAL CO.
Dept. W-171A, Walnut Bldg., Des Moines, Ia.

TYPEWRITER Brand NEW!

Only \$19.95 and up
10-Day Trial—Easy Terms
Guaranteed Brand New latest REMINGTON-CASE DET model only \$19.95 during this promotional sale. Also Royal, Corona and famous Featherweight Portables at real money-saving prices. Also standard full size office models rebuilt and fully guaranteed at 1/2 saving. SEND FOR BIG FREE CATALOG IN COLORS. 231 W. Monroe St. International Typewriter Exch., Dept. 176, Chicago

MEN WANTED

Side Line — Spare Time — Full Time
BIG CASH COMMISSIONS IN ADVANCE DAILY
Complete line of EVERYDAY BUSINESS NECESSITIES—over 2000 fast selling, steady repeating items for all retail merchants, gas stations, business offices, etc. at a saving of more than half. You take orders. We deliver! Elaborate SAMPLE DISPLAY OUTFIT sent FREE. Write quick.

NORTHWESTERN, 625-P West Jackson, Chicago, Illinois.

IF YOU LIKE TO DRAW, SKETCH or PAINT—

Write for Talent Test (No Fee).
Give age and occupation.
FEDERAL SCHOOLS, INC.,
Dept. RG-10, Minneapolis, Minn.

Learn The Professional Way POPULAR PIANO

★ 13 years success teaching beginners and advanced—children and adults. Easiest and quietest method of acquiring professional technique. Makes practice a pleasure. Unlimited consultation service and without additional charge. Complete course mailed to you for only \$2. No extras. Write today.
HARRIET CRANE STUDIO
25 E. Jackson Blvd., Chicago, Illinois Established 1926

WOMEN EARN MONEY

SHOWING EXQUISITE SAMPLES EVERYDAY CARDS & STATIONERY
Beautiful All-Occasion Box Assortments—Greeting Cards for Birthdays, Get-Well, Easter, Sympathy, etc. Also Humorous Assortment, Personal Stationery. Orders easy—profits big. Write for FREE SAMPLES. WALLACE BROWN, INC. 225 Fifth Ave., Dept. K-3, New York

Let me send you FULL SIZE PACKAGES FOOD FREE!

\$6.00 worth of full size packages of famous Blair Food and Household Products FREE to an ambitious man or woman in your town. We give them to you FREE. Just say you want to be a money-making Blair Dealer. Show samples—take orders for line of 300 high quality, guaranteed necessities needed in every home.
SEND NO MONEY

Write us today! Let us send you this Big \$6.00 Box of Blair Food Products and Household Necessities Free so you can test them in your home and learn how easy it is to make money supplying them to your friends and neighbors—We send it Free—we take all the risk. Act Now—Send for the Big \$6.00 Assortment today!
BLAIR LABORATORIES
Dept. 94-TT Lynchburg, Va.



Jack Packard, Doc Long, and Reggie Yorke (left to right), mysterious trio of "I Love a Mystery," witness a horrifying sight during one of their adventures

The Radio Playbill: THIS WEEK: "I LOVE A MYSTERY"

FOR those who like their drama in unadulterated doses of adventure and thrills, "I Love a Mystery," heard Monday through Friday over NBC at 7:15 p.m. EST; 6:15 CST; 5:15 MST; 8:15 PST, is custom built. This drama, conceived and written by Carlton Morse, famous author of "One Man's Family," follows the meanderings of three adven-

turers whom fickle fortune has thrown together. They met in an oriental prison into which they were thrown on charges of vagrancy. Utilizing the brains of one, the lock-picking prowess of one, and the strong-arm methods of another, they escaped. Having all been reported dead after the bombing of Shanghai, they are officially "dead men." Thus they

return to America, work as behind-the-scenes criminologists under the cover of "death." And thus they roam over the world solving crimes. Listeners have come to know the mysterious trio—Jack Packard, Doc Long and Reggie Yorke—as they are pictured on this page. In real life they are actors—already famous for their roles in the "One Man's Family" cast.



DOC LONG (played by Barton Yarborough) is as smart at lock-picking as poker-playing but he has never picked locks on the wrong side of the law. Unlike Jack, Doc likes good-looking girls. He is homespun, extremely loyal to his comrades



REGGIE YORKE (played by Walter Paterson), brawny, six and a half feet tall, does most of the leg-work for Jack. Slow-thinking, but doggedly faithful, he is the Porthos of these modern musketeers who operate against crime



JACK PACKARD (played by Michael Raffetto), cool-headed, brilliant but cynical, leads the Three Comrades of "I Love a Mystery." It was he who welded them into a twentieth-century version of the "Three Musketeers." He supplies the brains



WHERE BANDS

"ARAGON-TRIANON RADIO DANCING PARTY" signifies two half-hour programs known Coast to Coast, broadcast over WGN—and now MBS—every night except Monday for the last twelve years. And behind this bare title of a radio dance-music program is the story of two magnificent

ballrooms and the man who made them. From theater management on Chicago's South Side, Andrew Karzas turned to the dance world, built the Trianon Ballroom in 1922, the North Side's Aragon four years later. Through constant use of top bands and radio (broadcasting originally through his own WMBB—World's Most Beautiful



"LET'S GO DANCIN' with Anson turned out to be such a good idea Anson Weeks has played six command" returns at the Trianon in three years. It was his break

ED CEZAK, \$20.00-a-week apprentice, places "fraternity pin" of the evening. Ann Bukent follows usual custom of formals on Sat. and Sun., daytime frocks during the week



ROSE WACHALA and Rose Van Dam go dancing twice a week, using street-cars to arrive but usually riding home with friends, new or old

BOTH BALLROOMS feature tea-rooms. Aragon, unlike Trianon, serves beer and wine, no liquor. Intermissions find tables filled—girls sipping "cokes," men drinking beer

FRIEND of everyone is Ralph Middleton, floorwalker (NOT bouncer) and Trianon diplomat

ARE BORN

Ballroom) Karzas has made the ballrooms nationally known, at the same time has helped to make the names of such maestros as Wayne King, Freddie Martin, Anson Weeks, Ted Weems, Jan Garber and Dick Jurgens household words. Each building costing in the \$2,000,000 bracket, the dance floors are considered to be the finest and

largest in the country. Crowds of three and four thousand appear nightly, Tuesday through Sunday, and are the most sincere and devoted of fans. To Radio Guide readers comes the first exclusive picture-story of these famous rooms, replicas of the Le Grande Trianon in Marseilles and of the ballroom Del Aragon in Madrid.



→
DICK JURGENS, with Eddy Howard's "Last Goodbye" vocals, gained national prominence playing at Aragon, became most popular unit since Wayne King's reign

NINETY-NINE percent of palms read by Psychic Sylvia are girls'. Appearing at both ballrooms, customers want to know more about romances than any other subject



DISAPPOINTED bartender Jim Regus would rather write songs (and has) than mix drinks



GOAL OF ANY BALLROOM, Trianon and Aragon enjoy full recommendation of Chicago mothers. Men are always gentlemen, rarely have a "line." Dancing is prime interest



ARAGON BALCONY has seats on either side. From here, couples may watch the dancers, bandleader, lighting displays, and hold hands

—Photographs by Seymour Rudolph



Dear RADIO GUIDE: Who is "Kathy Marshall" in real life? Is she married?—J. K., Dallas, Texas

Kathy Marshall ("Those We Love," NBC, Thurs.) is really Nan Grey, talented actress who came to

**YOU ASKED
FOR THEM
—
AND HERE
THEY ARE**

Radio Guide will pay one dollar for any letter from a reader which the editors accept and print on this page. Address Pictorial Editor, 731 Plymouth Ct., Chicago, Ill.



Reader Kaye's hunch is correct. Basil Rathbone (left) and Nigel Bruce, both veteran screen actors, are featured in Conan Doyle's perennially fascinating mystery tales in the movies and on "Adventures of Sherlock Holmes" (NBC, Mon.)

↑
Dear RADIO GUIDE: How old is Nan Wynn? Is she as lovely as her voice sounds on the radio?—Cal Fox, Butte, Mont.

Nan Wynn, often heard with Hal Kemp, regularly heard on "Concert in Rhythm," CBS, Tues., is twenty-one years old and, as you see above, fully as lovely as her voice.—ED.

→
Dear RADIO GUIDE: We'd like to see a picture of Dorothy Lammour in street clothes. Could you oblige?—H. I., Bristol, Va.

Here is Dorothy as she celebrated her birthday at Victor Hugo cafe. Left to right are her mother, Mrs. Carmen Lammour, Robert Preston, and Dorothy—minus sarong.—ED.





radio from the screen, where she played in several pictures, including "Three Smart Girls." She has a long-term contract with Universal Pictures. Miss Grey hails from Houston, Tex., is married to jockey Jack Westrope, seen with her above.—ED.



—Gene Lester.

and Tues.). Above, center, Bruce, who is the obtuse Doctor, and Rathbone, who is wise Sherlock, relax during rehearsal. At right they are seen with Edith Meiser, charming feminine adapter of scripts with which they thrill mystery fans.—ED.

Dear Radio Guide:
 Are the actors who star
 as Sherlock and Dr. Wat-
 son in "The Adventures
 of Sherlock Holmes" on
 the air the same as the
 film stars who have tak-
 en these roles recently?
 Bea Kaye, Omaha

↑
 Dear RADIO GUIDE: Is Claudia Foster, glamorous siren of the air, as dangerous in private life?—Ed Pros, Denver, Colo.

Templeton Fox, Claudia of "Your Family and Mine," CBS, Mon. through Fri., scintillates seductiveness. Really, she's safely and happily married to actor Bob Welsh.—ED.

←
 Dear RADIO GUIDE: Where is Jan Garber, my favorite band-leader, playing now?—Bernice Lasater, Birmingham, Ala.

Genial Jan is at Topsy's Cafe, Los Angeles, observed twentieth anniversary as a band-leader here Dec. 5. L. to r. are: Jan, Mrs. Garber, Mrs. Mack Gordon, Mack Gordon.—ED.

—Bruce Bailey





MANHATTAN MERRY-GO-ROUND

"WE'LL show down the low-down on New York Town—Broadway, the Bow'ry, and Park Avenue . . ." So goes the lilt-ing theme song of "Manhattan Merry-Go-Round" each Sun-day night (NBC, 9 p.m. EST; 8 CST; 7 MST; 6 PST) as it draws radio listeners in Omaha and Keokuk and Memphis into the gay, double-quick tempo of New York night life. On these pages, Radio Guide shows how the famous musical show achieves this effect all

within the four walls of a single radio studio without the bene-fit of audience or direct visits to Manhattan hot-spots. Lis-teners have heard the popular music show since its inception with the late maestro Gene Rodemich in '32—always with the same program sequence connected by staccato patter identifying the music with cur-rently favored nocturnal haunts of Manhattan. Now Radio Guide invites them to jump on the "Merry-Go-Round" for a candid ride behind the scenes.

Photographs by Charles P. Seawood

PROSAIC but authentic is this general scene of "Manhattan Merry-Go-Round" in production. The microphone at which Rachel Carlay and Pierre Le Kreun sing is studio's only "live mike." This is to avoid overemphasis of any part of show



SOPRANO RACHEL CARLAY, only woman on the broadcast, appears in evening gowns which announcer Ford Bond always describes, contributes a vital, fiery personality to the program. A former French film actress, Mlle. Carlay will soon be a U. S. citizen. She often makes theater and supper-club appearances



↑ ONE OF THE world's great accordionists and pride of the "Merry-Go-Round," Charles Magnante is radio's highest-paid instrumentalist, likes classical music too

← PROVIDING the frothiest music of a frothy show, xylophonist Ted Dale actually loves classics, wouldn't have a dance record in his home. He composes heavy classics

→ "COME! Throw your troubles aside . . ." With such patter announcer Ford Bond (right) weaves the onrushing current of music into imaginary night-club rounds





THOUGH NO listener hears his voice, Chick Adams, as arranger, is a vital part of the "Merry-Go-Round." Definitely a top-flight composer and arranger, Adams also arranges for "Waltz Time," recently published a book titled "Song Success"



MALE SINGING star Pierre Le Kreun is the only member of the cast—other than Miss Carlay—who wears formal clothes. Many of his songs are request numbers, usually on the sentimental side. Le Kreun leaves his suburban home once a week for broadcast



PINCH-HITTING for orchestra-leader Don Donnie, who succeeded Gene Rode-mich after his untimely death in 1937, is Andy Sanella, above. He plays many different instruments, is heard also on Lanny Ross' daytime CBS musical show



↑ **HERE ARE** the Men About Town (l. to r.): Jack Parker, Scrappy Lambert, Phil Duey. Veteran choristers, they provide close harmony, are heard with orchestra and soloists



← **HIGH POINT** of the broadcast to many listeners is the duet by Rachel Carlay and Pierre Le Kreun. Unlike some radio-singers, they do not hold hands or embrace when they sing

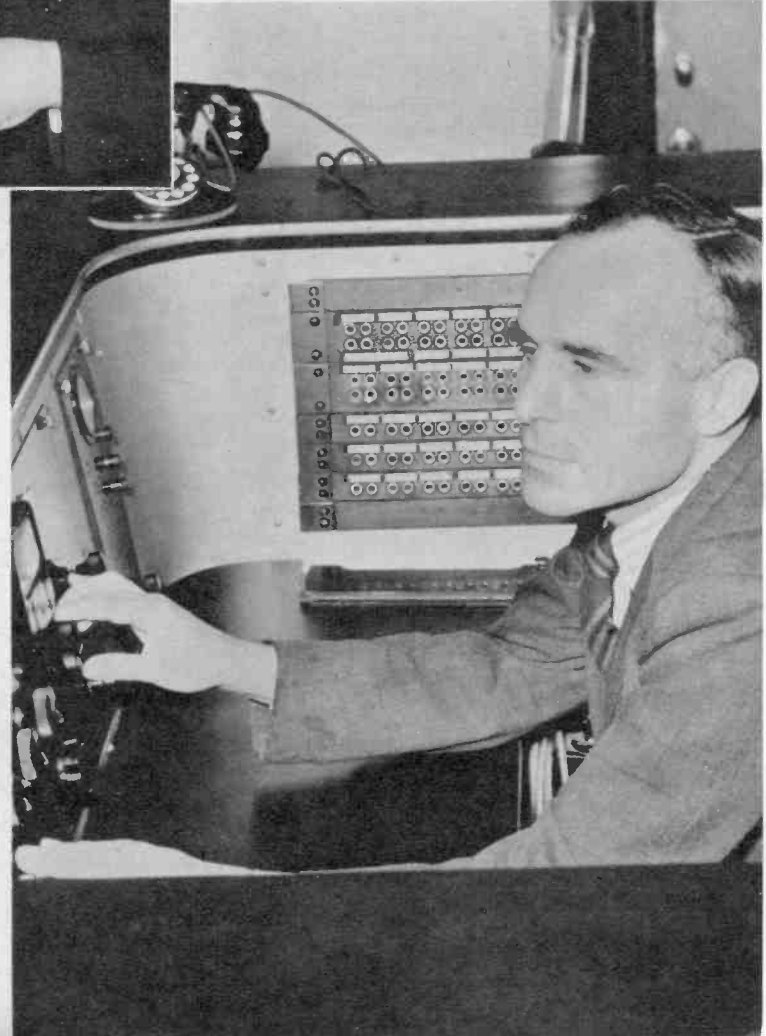

→ **ENGINEER** Don Abbott's is the ticklish job of watching conductor to achieve rapid changes of volume necessary to highlight certain instruments according to the script



"I told you that poster would attract a lot of attention!"

357 LAUGHS FOR FOUR BITS

THIS is just one of the 361 cartoons that appear in Click's Cartoon Annual, which will give you and your friends many evenings of fun, as each of these cartoons packs a belly-laugh.

One hundred and twenty-eight pages of the best gags ever published—many of them in full color—drawn by America's best-known artists. See the cavalcade of cartooning—from crusading Thomas Nast to modern Peter Arno.

Click's Cartoon Annual will be the hit of 1940. If you want to be smart, you must get yourself a copy. You'll find it on the newsstands at 50c a copy. If you want to order by mail use the coupon below.

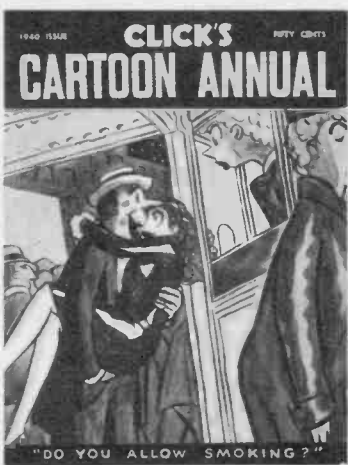

Click Annual,
731 Plymouth Court, Dept. 1-19,
Chicago, Ill.

I am enclosing 50c for my copy
of Click Annual.

Name _____

Address _____

City _____ State _____

WANTED: NO MEN ON THIS PROGRAM FOR THE LADIES



Actress Peggy Wood, pictured here in three dramatic poses, is mistress of ceremonies of the "Quilting Bee," NBC's new housewife's program. Famous for her roles

in "Candida" and "Bittersweet" and also for her "Peggy Wood Calling" radio program, Miss Wood combines the rare talents of great acting and good housekeeping



LADIES like to talk. Innumerable jokes and sayings have arisen to befit this truth, but underneath no one denies that women do feel the need of talking over their problems—the problems of home, family and children—among themselves. In pioneer days they talked at quilting-bees. Such gatherings are passe today, but the need which brought them into existence is still alive. Which explains the new streamlined "Quilting Bee" presented by NBC this Wednesday (2:15 p.m. EST, 1:15 p.m. CST, 12:15 p.m. MST, 11:15 a.m. PST) and every other Wednesday. Then Peggy Wood, famous and charming actress—who is also an alert housewife—talks with three typical housewife guests. What makes a happy home? Are American women snobs? How about the servant problem? In a talkfest about these and other questions, Peggy Wood invites all ladies—no men—to join up.



THIS WEEK'S PROGRAMS

Log of Stations Listed in Edition 7—East Central

7-9/14

Page 27

SATURDAY

January 13

MORNING

***Star in program listings indicates news broadcast.**

7:00 EST 6:00 CST
 KDKA-Musical Clock
 KMOX-Country Journal
7:15 EST 6:15 CST
 Musical Clock: WCPO WING
 WTAM
7:30 EST 6:30 CST
 Dawn Patrol: WKRC WIRE
7:45 EST 6:45 CST
 *News: WING WMAQ
8:00 EST 7:00 CST
 *NBC-News: Musical Tete-a-Tete: (sw-21.5)
 *CBS-Today in Europe: WBNS
 WBT KMOX WBBM (sw-21.57)
 *NBC-News: Songs for Saturday: WAVE WING
 *News: WCPO WWVA WOWO WLS
8:15 EST 7:15 CST
 *NBC-News: Musical Tete-a-Tete: WTAM
 CBS-Morning Horizons: KMOX
 NBC-Song for Saturday: WOWO
8:30 EST 7:30 CST
 NBC-Dick Leibert, organist: WOWO WAVE WING
 NBC-Gene & Glenn, songs: (sw-21.5)
 *News: WLAP WSM
 Musical Clock: WTAM WBBM WWVA
 KMOX-Religious Forum
 WBT-The Rangers
 WCHS-Your Hymn Singer
 *WCMI-News: Moments with the Masters
 WGY-Musical Workshop
8:45 EST 7:45 CST
 CBS-Adelaide Hawley: (sw-21.57)
 *NBC-Harvey & Dell, sketch: News: WSM
 *News: WIRE WAVE WFBM
 *KMOX-Headline Highlights
 WBNS-Federal Housing Talk
 WBT-Blackie Bear, King of the Creek
 WCHS-Morning Mixture
 WGY-Market Basket
 WHIO-Band of the Day
 WING-Diesel Pioneers
 WLAP-Wake Up & Live
 WLS-Jolly Joe & His Pet Pals
 WLW-Let's Visit
 WOWO-Morning Melodies
 *WSAZ-News: Morning Smile
 WTAM-Pressed Leaves
9:00 EST 8:00 CST
 NBC-Texas Jim Robertson, bar.: WGY
 NBC-Breakfast Club: WOWO WAVE KDKA WING WGBF WSAI WSM (sw-21.5)
 CBS-Richard Maxwell, trn.-philosopher: WBNS WFBM WHAS WBT (sw-21.57)
 *News: WGN WCPO
 KMOX-Ozark Varieties
 WCHS-Interlude
 *WCKY-News: Prgm. Highlights
 WCMI-Woman's Club
 WHIO-Bicycle Court
 *WHIS-Variety Time: News
 WIRE-Indianapolis Today: Baby Bulletins
 WKRC-Christian Science Prgm.
 WLAP-Morning Melodies
 WLS-Smile Market
 WLW-Happy Hal's Helpers Club
 WMAQ-Your Neighbor
 WSAZ-To be announced
 *WSB-News: Penelope Penn: Radio Headlines
 WTAM-Uncle Henry's Dog Club
 WWVA-Foods, Facts & Fancies
9:15 EST 8:15 CST
 CBS-Old Vienna: WHIO WFBM WBNS WHAS WLAC WCHS WBT
 NBC-Norman Cloutier's Orch.: WTAM
 NBC-Breakfast Club: WIRE
 WCKY-God's Bible School
 WCPO-Merry Makers
 WGN-Listen to the Band
 WGY-The Consumers' Information Service
 WKRC-Melody Potpourri
 *WLS-News: Julian Bentley
 WWVA-Joe Barker's Gang
9:30 EST 8:30 CST
 NBC-Norman Cloutier's Orch.: WGY WSB
 CBS-Carl Hohengarten Presents: WCKY WHAS WCHS WHIO WBNS WBT WFBM (sw-21.57)

Call Letters	Kilo-cycles	Power Watts	Location	Net-work	Call Letters	Kilo-cycles	Power Watts	Location	Net-work
KDKA	980	50,000	Pittsburgh, Pennsylvania	NBC-B	WHIO	1260	5,000	Dayton, Ohio	CBS
KMOX	1090	50,000	St. Louis, Missouri	CBS	WHIS	1410	1,000	Bluefield, West Virginia	Local
WABC†	860	50,000	New York Crty	CBS	WHO†	1000	50,000	Des Moines, Iowa	NBC-R
WAVE	940	1,000	Louisville, Kentucky	NBC	WING	1380	500	Dayton, Ohio	NBC-B
WBBM	770	50,000	Chicago, Illinois	CBS	WIRE	1400	5,000	Indianapolis, Indiana	NBC & MBS
WBNS	1430	5,000	Columbus, Ohio	CBS	WJR†	750	50,000	Detroit, Michigan	CBS
WBT	1080	50,000	Charlotte, North Carolina	CBS	WJZ†	760	50,000	New York City	NBC-B
WBZ†	990	50,000	Boston, Massachusetts	NBC-B	WKRC	550	5,000	Cincinnati, Ohio	MBS
WCAU†	1170	50,000	Philadelphia, Pennsylvania	CBS	WLAC	1470	5,000	Nashville, Tennessee	CBS
WCHS	580	5,000	Charleston, West Virginia	CBS	WLAP	1420	250	Lexington, Kentucky	MBS
WCKY	1490	50,000	Cincinnati, Ohio	CBS	WLS	870	50,000	Chicago, Illinois	NBC-B
WCMI	1310	250	Ashland, Kentucky	MBS	WLW	700	50,000	Cincinnati, Ohio	NBC & MBS
WCPO	1200	250	Cincinnati, Ohio	Local	WMAQ	670	50,000	Chicago, Illinois	NBC-R
WEAF†	660	50,000	New York City	NBC-R	WOR†	710	50,000	Newark, New Jersey	MBS
WENR	870	50,000	Chicago, Illinois	NBC-B	WOWO	1160	10,000	Fort Wayne, Indiana	NBC-B
WFBM	1230	5,000	Indianapolis, Indiana	CBS	WSAI	1330	5,000	Cincinnati, Ohio	NBC-B
WGBF	630	1,000	Evansville, Indiana	NBC	WSAZ	1190	1,000	Huntington, West Virginia	Local
WGN	720	50,000	Chicago, Illinois	MBS	WSB	740	50,000	Atlanta, Georgia	NBC
WGY	790	50,000	Schenectady, New York	NBC-R	WSM	650	50,000	Nashville, Tennessee	NBC
WHAM†	1150	50,000	Rochester, New York	NBC-B	WTAM	1070	50,000	Cleveland, Ohio	NBC-R
WHAS	820	50,000	Louisville, Kentucky	CBS	WWVA	1160	5,000	Wheeling, West Virginia	CBS

Frequencies of Stations Carrying Rebroadcasts: KSL, 1130; KNX, 1050; KPO, 680; KOA, 830; KPRC, 920; WBAP, 800; WOAI, 1190; KFI, 640

NBC—National Broadcasting Company
 CBS—Columbia Broadcasting System
 MBS—Mutual Broadcasting System
 NBC-B—National Broadcasting Company Basic Blue Network
 NBC-R—National Broadcasting Company Basic Red Network

†—Night Programs Only
 *—Special Programs Only

PLEASE NOTE:

Symbols in parentheses, such as (sw-9.53), after a program listing indicates that this program may be heard by tuning in 9.53 megacycles on your short-wave dial. For foreign short-wave programs, please see page 16.

*Star in program listings indicates news highlights.

NOTICE: The information contained in the program schedules presented in these pages is supplied by the stations broadcasting those programs, and RADIO GUIDE should not be considered responsible for errors in announcements due to failure of stations to advise of weekly program changes.

If your favorite station is not listed at quarter- or half-hour periods, consult the time listings immediately preceding. The chances are that a network program of 30 or 60 minutes' duration is on the air at a quarter-hour when you do not find your station listed.

TBS Postponement

The inauguration of the Transcontinental Broadcasting System has, according to present plans, been postponed to February 1. We announced recently that the new network would begin broadcasting January 1. Stations affiliated with the network naturally revised their program schedules to conform with the new TBS schedule. Consequently RADIO GUIDE had to list these new schedules as submitted by the stations. Now comes the postponement forcing these stations to revert to their original schedule, or a temporary schedule, which may change from day to day until the new TBS takes the air. Under these circumstances we have found it impossible to list all programs correctly.

WBBM-Saturday Sunshine
 WCPO-Golden Jewels
 WGN-Good Morning Prgm.
 WHIS-Morning Devotional
 WLAC-Colonial Maids & Their Escort
 WLAP-Organaires
 WLS-Prairie Singer
 WLW-Synagogue of the Air
 *WMAQ-Coffee Time: News
 WSAZ-Musical Newsy
 WTAM-Flower Gardening
 WWVA-Curley Miller

9:45 EST 8:45 CST
 NBC-Crackerjacks Quartet: WSB
 WTAM WGY
 WGN-What's New in the Stores
 WHIS-Morning Salon
 WLAC-Lucky Clover Club
 WLAP-Morning Melodies
 WLS-Variety Music
 *WLW-News: Livestock Reports
 WMAQ-A Step Ahead with Norman Ross
 *WSM-News
 WWVA Rapid Ad Service

10:00 EST 9:00 CST
 CBS-Stringtime, Waiberg Brown:
 WLAC WFBM WCKY WBT
 WHAS (sw-21.57)
 NBC-The Wise Man, philosophy:
 WSB WGBF
 MBS-Marriage Clinic: WCMI
 NBC-Al & Lee, piano duo:
 WMAQ WING WOWO WSAI (sw-21.5)

WAVE-Ladies First
 WBBM-Words & Music
 WBNS-Off the Campus
 WCHS-Theater Calendar
 *WCPO-News
 WGN-Morning Melodies
 WGY-Mid-Morning Devotions
 WHIO-Newbie Flying Club
 WHIS-Musical Sketches
 WING-Hoosier Hot Shots
 WIRE-Old Fashioned Hymns
 WKRC-Kitchen Quiz
 WLAP-Home Hour
 WLS-Uncle Jack & Junior Stars
 WLW-Mail Bag
 *WSAZ-News: Morning Bulletin
 WSM-Golden West Cowboys
 WTAM-Treasure House
 WWVA Jamboree Prevue

10:15 EST 9:15 CST
 NBC-No School Today: WTAM
 WAVE WGBF WIRE WSB
 NBC-Rakov's Orch.: WOWO
 WSAI (sw-21.5)
 KDKA-Parent-Teacher Assn.
 WCHS-Shoppers' Guide
 WCPO-Post Previews
 WGN-Alice Blue, pianist
 WGY-Symphony of Melody: Bet-ter Business Bureau Talk
 WHAS-Goodwill: Traffic
 *WHIO-News
 WHIS-Melody in Revue

WING-League of Women Voters
 WMAQ-Morning Jubilee
10:30 EST 9:30 CST
 NBC-Charitoters: WOWO WSM
 WAVE KDKA WSAI WIRE
 (sw-21.5)
 NBC-Bright Idea Club: WTAM
 CBS-National Hillbilly Champions:
 WFBM WHIO WHAS WLAC
 KMOX (sw-21.57)
 MBS-First Offender: WKRC
 WBBM-Carl Hohengarten Presents
 WBT-Smilin' Ed McConnell
 WCHS-Saturday Recess
 WCKY-Men of Tomorrow
 *WCMI-News: Pop Tunes
 WCPO-Dizzy Spells
 WGBF-Prgm. Preview: Church & School News
 WGN-Keep Fit to Music
 WGY-Juvenile Jamboree
 WHIS-Lee Moore & Juanita
 WING-Kiddies Club
 WLAP-Morning Devotions
 WLS-Editor's Haymow
 WKRC-Kitchen Quiz
 WLW-Fed. of Women's Clubs
 WMAQ-High School Studio Party
 WSAZ-Saturday Recess
 WSB-Listen and Learn
 WWVA Kiddie Show

10:45 EST 9:45 CST
 NBC-The Child Grows Up:
 (sw-21.5)
 CBS-National Hillbilly Champions:
 WBT
 KDKA-Melody Time
 WAVE-Devotional
 WCMI-Jr. High School Prgm.
 WCPO-School Days
 WGN-Home Management
 WHIO-Farm News & View
 WHIS-Up Harlein Way
 WIRE-Music Federation
 WLAC-Popeye Club
 WLAP-Dixieland Strings
 WLS-The Chore Boys
 WLW-D. A. R. Prgm.

WOWO-Home Forum
 WSAI-Variations on Syncopation
 WSB-Enid Day
 WSM-Homemakers' Chat
11:00 EST 10:00 CST
 NBC-Vass Family: WGBF
 *CBS-News: Cincinnati Conservatory of Music: WCKY WBNS
 WFBM WHAS WLAC WCHS (sw-21.57)
 Music detail on page 10.

NBC-Norman Cloutier's Orch.:
 WAVE WIRE
 MBS-Model Airplane Club: WKRC
 KDKA-The Book Shelf
 *KMOX-News: Magic Kitchen
 *WBBM-News: Norman Ross
 Revue
 WCMI-Saturday Jamboree
 *WCPO-News
 WGN-Walter Flandorf, organist
 WGY-Health Hunters
 *WHIO-News: Bureau of Recreation
 *WHIS-Vocal Varieties: News
 WING-Samaritan Drama
 WLAP-The Movie Man
 WLS-Spelling Bee
 WLW-My Health
 WSAI-Knothole Prgm.
 *WSB-Radio Headlines
 WSM-Boy Meets Girl
 WTAM-F.H.A. Talk
 WWVA-Big Slim

11:15 EST 10:15 CST
 NBC-Smilin' Ed McConnell, songs:
 WTAM WLW WSM WMAQ WGY
 NBC-Norman Cloutier's Orch.:
 WOWO (sw-15.33)
 NBC-To be announced: WSB
 MBS-Wonderful World: WKRC
 KDKA-AAUW Prgm.
 *WAVE-News: Programbles
 WCPO-Keys & Strings
 WGN-Morning Melodies
 WHIO-Drumelody Club

WIRE-Dessa Byrd
 WLAP-Stock Markets
 WWVA-Melody Time
11:30 EST 10:30 CST
 NBC-Hilda Hope, M. D., sketch:
 WTAM WMAQ WSAI WGY
 NBC-Our Barn: WSM WOWO
 WAVE WLW WING (sw-15.33)
 CBS-Cincinnati Conservatory of Music: WHIO WCKY WLAC
 WBT WBNS WCHS WHAS
 MBS-Army Band: WGN WLAP
 WKRC
 NBC-Originalities: WSB
 *WCMI-News: Stocks: Grains: Weather
 WCPO-Little Show
 WGBF-Editor's Mail Bag
 WHIS-Coffee Boys
 WIRE-Children's Hour
 WLS-Prep Show Review
 WSAZ-Second Edition
 WWVA-Liberty Question Bee
11:45 EST 10:45 CST
 NBC-Three Romeos: WSB
 KMOX-Inquiring Reporter
 WCMI-Saturday Jamboree
 WHIS-Cafe Continental
 *WLS-Markets: News
 WLW-Story of Wool

12:00 EST 11:00 CST
 NBC-American Education Forum:
 WOWO (sw-15.33)
 NBC-Eastman School Symphony
 Orch.: WMAQ WAVE WSB
 CBS-Country Journal: WHAS
 WCHS WBNS WBT WCKY
 WFBM WWVA (sw-15.27-21.57)
 MBS-Chet Ryk's Orch.: WGN
 *News: WCPO WKRC WSAZ
 *KDKA-News: Man on the Farm
 KMOX-Talent Court
 WBBM-Song Souvenirs
 WCMI-Band Wagon
 WGBF-Dialads
 *WGY-Dick Liebert, organist
 Markets: News
 WHIO-For Farmers Only
 WHIS-World Military Band
 WLAC-Old Dirt Dauber
 WLAP-Words to the Wives

12:00 EST 11:00 CST
 MBS-Enoch Light's Orch.: WKRC
 *News: Weather: Markets: WLS
 *WBT-Swing Time: News
 *WCHS-News: Daily Mail
 WCMI-Midday Merry-Go-Round
 WCPO-Yours for a Song
 WGN-Noontime Serenade
 WHIO-Weather: Markets
 WHIS-Noontime Swine Club
 WIRE-Farm Hour
 WLAP-Vocal Varieties
 WOWO-Market Service
 WTAM County Agric. Bureau
 WWVA-Farm & Home Hour
1:00 EST 12:00 CST
 NBC-Henry Busse's Orch.: WSAI
 WING (sw-15.33)
 CBS-What Price America: WCHS
 WCKY WBNS WBBM KMOX
 (sw-11.83 15.27)
 The drama of our last frontier, Alaska, and the amazing opportunities existing there for industrialization and settlement.

MBS-Ed Fitzgerald's Program:
 WKRC
 WAVE-Noontime Roundup
 WBT-Program Resume: Carter Family
 WCMI-Rev. Perkins
 *WCPO-News
 WFBM-Farm Bureau Prgm.
 WGN-Radio's Voice
 WGY-Man on the Farm
 WHAS-Univ. of Kentucky
 WHIO-Bob McGrew's Orch.
 WHIS-Rock Cliff Musical Moments
 WLAC-Swing Parade
 WLAP-Listen. You'll Like It
 WLS-Man on the Farm
 WLW-Fortunes Washed Away
 WOWO-Blackhawk Valley Boys
 *WSAZ-News: Swing & Shop
 *WTAM-News: John Carroll University Prgm.
 (Continued on Next Page)

Symphonic Miniature Scores

85 MASTER WORKS

If you can read music, you can add greatly to your enjoyment of the symphonic broadcasts by following the music in the score. Miniature scores of famous symphonic masterworks now available, with an entirely original system of signals for following the melodic lines, making score reading simple for everyone who can follow ordinary instrumental and vocal music.

Beethoven's 9 symphonies complete, \$3; Brahms' 4 symphonies complete and Tschakowsky's 4th, 5th and 6th, \$3; 31 overtures, preludes and Wagner, \$5, and many others. Descriptive Circular with Specimen Page Free!

MINIATURE SCORES GUILD, Post Box 383, Gary, Indiana

SATURDAY

January 13

(1:00 p.m. Continued)

WVVA-L. P. Lehman & Staff: Dr. Lamont

1:15 EST 12:15 CST
NBC-Calling All Stamp Collectors: WSAI (sw-15.33)

WCPO-20th Century Serenade
★WFBM-News

WGN-Alice Blue, pianist
WHIO-Don Jennings

WHIS-World Dances
WIRE-Market Reports

WLAC-Central Church of Christ
WLAP-Man on the Street

WLW-Everybody's Farm
★WOWO-Bob Wilson, news

1:30 EST 12:30 CST
CBS-Mayfair Orch.: WHAS WBT

WCHS WBBM WFBM WHIO (sw-15.27-11.83)

MBS-Good Government League: WKRC

NBC-Dance Orch.: WSAI

NBC-Ray Kinney's Orch.: KDKA WMAQ WOWO (sw-15.33)

★News: WSM WSB WVVA WLAP

KMOX-Safety Brigade, speakers
WAVE-Savings Talk: Livestock

WBBM-Song Souvenirs
★WBNS-Jim Cooper, news

WCKY-Community Talent Show
WCMI-Rev. Maldrige

WGBF-Markets: Studio Prgm.
WGN-Markets: Organ Music

WGY-Key to Progress: Aloha Land

★WHIS-News: Melody Lane
WING-Modern Matinee

WIRE-Kay Reporter
★WLAC-News

WLS-Miller Family: Howard Peterson, organist

WLW-Afternoon Edition
WSAZ-Sandy Valley Express

WTAM-Otto Thurn's Orch.
1:45 EST 12:45 CST

CBS-Garment Workers Chorus:
WCHS WBBM WFBM WHIO

WBT WHAS (sw-15.27-11.83)

NBC-Ray Kinney's Orch.: WSM WSAI WLW

★News: WAVE WGBF
KMOX-Music Box

WBNS-Livestock Market
WCPO-From Hawaii

WGN-Reviewing Stand
WGY-Market Reports

WIRE-Public Welfare
WLAC-Luncheon Musical

WLAP-Livestock Markets: Orch.
WLS-Grain Market Livestock

Review
WSB-Sunday Features

WVVA P.T.A. Prgm
2:00 EST 1:00 CST

NBC-To be announced: WTAM WING

NBC-Metropolitan Opera Co.:
KDKA WAVE WLW WGBF

WGY WMAQ (sw-15.33)
Music detail on page 11.

CBS-Brush Creek Follies: WFBM
WHIO WCKY (sw-11.83-15.27)

MBS-Johnny Long's Orch.: WIRE
WKRC

★KMOX-Headline Highlights
★WBBM-News for the Missus

WBNS-Ohio Conference Debates
WBT-Russell McIntire, songs

WCHS-It's Dance Time
WCMI-Hissom Tabernacle

★WCPO-News
WGN-Ginsburgh's Concert Orch.

WHAS-Livestock Report: Sav-
ings: Produce: River: Weather

WHIS-Music Appreciation
WLAP-Races

WLS-Home Talent Prgm.
WOWO-Salute to the College

WSAI-Children's Hospital Prgm.
★WSAZ-News: Tips & Tunes

WSB-Cross Roads Follies
WVVA-Log Cabin Girls

2:15 EST 1:15 CST
CBS-Brush Creek Follies: WBT

WLAC
KMOX-Travelogue: Records

WBBM-Meet the Missus
WCPO-Melody Parade

WHAS-Farm Bureau Federation
★WSAI-Battle of Tunes: News

WSAZ-To be announced
WVVA-Save America

2:30 EST 1:30 CST
CBS-Baron Elliott's Melodies:

WBBM WBT WCHS WCKY
WLAC WHIO WVVA (sw-15.27-11.83)

NBC-Music Styled for You:
WTAM WING

MBS-Van Alexander's Orchestra:
WKRC WCMI WIRE

KMOX-Open Forum
WCPO-Mood Indigo

SATURDAY GOOD LISTENING GUIDE

Check the programs you want to hear today

MORNING

11:00 EST (10:00 CST) Cincinnati Conservatory of Music, CBS.
Music detail may be found on page 10, column 1.

AFTERNOON

1:00 EST (2:00 CST) What Price America? CBS.
The drama of our last frontier, Alaska, and the amazing opportunities existing there for settlement and industrialization.

2:00 EST (1:00 CST) Metropolitan Opera Company, NBC. "Manon" will be presented today.
More information and music detail may be found on page 11, column 3.

NIGHT

7:00 EST (6:00 CST) People's Platform, CBS.
Subject: "Can We Remove State Trade Barriers?"
More information may be found on page 17, column 1.

7:00 EST (6:00 CST) What's My Name? NBC.
Quiz program, with Budd Hulick and Arlene Francis.

7:30 EST (6:30 CST) Sky Blazers, CBS.
Colonel Roscoe Turner will tell more about the exploits of Bill Brooks, America's number one stunt flier.

8:00 EST (7:00 CST) Arch Oboler's Plays, NBC. "Incident on Dover Road," a melodrama, starring John Deering.

8:00 EST (7:00 CST) Gang Busters; Drama, CBS.
The case of the Hysler gang, who operated in the Florida jungle.

8:30 EST (7:30 CST) Wayne King's Orchestra, CBS.

8:30 EST (7:30 CST) Youth vs. Age, NBC.
Cal Tinney, M. C.

8:30 EST (7:30 CST) Stop Me If You've Heard This One, NBC.
Quiz program, with Milton Berle, Colonel Jay C. Flippen, "Senator" Ed Ford and Benny Baker, comedians; Vincent Travers' orchestra.

9:00 EST (8:00 CST) Hit Parade, CBS.
Barry Wood, baritone; Bea Wain, vocalist; Mark Warnow's orchestra; Orrin Tucker, his orchestra, and Bonnie Baker, vocalist.

9:00 EST (8:00 CST) Alka-Seltzer National Barn Dance, NBC.
Uncle Ezra, Henry Burr, Hoosier Hot Shots, Eddie Peabody, Pic and Pat.

9:30 EST (8:30 CST) Death Valley Days; Drama, NBC.

9:45 EST (8:45 CST) Saturday Night Serenade, CBS.
Bill Perry, tenor; Mary Eastman, soprano; Gus Haenschen's concert orchestra.

10:00 EST (9:00 CST) NBC Symphony Orchestra, NBC.
Bernardino Molinari, conductor.
Music detail may be found on page 10, column 1.

10:00 EST (9:00 CST) Bob Crosby's Orchestra, NBC.
Mildred Bailey, vocalist.

WHAM-Town Hall Meeting
WHIS-Saturday Nite Serenade
★WHO-News
WJR-News Comes to Life, drama
WLAC-Melody Time
WLAP-Dance Orch.
★WLS-News, Ervin Lewis
WLW-Renfro Valley Folk

7:45 EST 6:45 CST
MBS-Inside of Sports: WUR WGN

NBC-Russ Morgan's Orch.: WING

★WCMI-Hit Tunes: News
WCPO-Hits & Bits
WHIS-Hawaiians
WHO-Twilight Trails

WIRE-Dick Reed
★WKRC-Today at WKRC: News

★WLAP-News
WLS-The Westerners

8:00 EST 7:00 CST
NBC-Arch Oboler's Plays: WEA

WMAQ WTAM WGY WIRE
For detail see Good Listening Guide.

MBS-Name Three, quiz prgm.:
WOR WGN

CBS-Gang Busters: WABC WBT
WJR WBNS WFBM WLAC
WHIO WCAU WCKY WHAS
KMOX WVVA WBBM (sw-9.59) (also KSL at 11:30 p.m. EST)

NBC-Green Hornet, drama: WJZ
KDKA WSAI WBZ WING

Uncle Natchel Prgm.: WSB WSM
WAVE-Record Review

WCHS-Echoes of Stage & Screen
WCMI-Margaret Cottrell

★WCPO-News
WHIS-Make Believe Ballroom

WHO-What's My Name?
WKRC-Hit Revue

WLAP-Basketball; Notre Dame vs. Kentucky

WLS-Barn Dance Party
WLW-Boone County Jamboree

WMAQ-Art Kassel's Orch.
8:15 EST 7:15 CST

WCMI-Saturday Serenade
WCPO-Jimmie Walsh's Orch.

WKRC-Druggists' Assn.
8:30 EST 7:30 CST

NBC-Youth vs. Age, quiz show:
WJZ WBZ KDKA WSAI WHAM

WLS WGBF
NBC-Stop Me If You've Heard

This One; Milton Berle; Orch.;
Guests: WEA WGY WLW WHO

WIRE WAVE WMAQ WTAM
(sw-9.53)
For detail see Good Listening Guide.

CBS-Wayne King's Orch.: WABC
WBT WBNS WCAU WHIO WJR

KMOX WBBM WHAS WCKY
WLAC WFBM WVVA (sw-9.59-11.83)

MBS-Hawaii Calls: WOR WKRC
WCMI WGN

★WCHS-Entertainment: News
WCPO-Tommy Dorsey's Orch.

WING-Concert Hall
WSB-The Gag Busters

WSM-Golden West Cowboys
8:45 EST 7:45 CST

WCPO-Rainbow's End
WSM-Checkerboard Time

9:00 EST 8:00 CST
NBC-Alka-Seltzer National Barn

Dance; Uncle Ezra; Henry Burr;
Hoosier Hot Shots; Maple City

Four; Arkie; Ann, Pat & Judy;
Male Quartet; Joe Kelly, m.c.;

Glenn Welty & Orch.; Guests:
WJZ WHAM WSB KDKA WBZ

WAVE WLS WLW (sw-9.53)
(also KOA at 11 p.m. EST)

For further detail see sponsor's
announcement on page 29.

For detail see Good Listening Guide.
NBC-Nat'l Sojourners Banquet:
WEAF WTAM WING WIRE

WGY
Speakers: Paul V. McNutt
of the Federal Securities Ad-

ministration and Rear Admiral
William R. Furlong.

CBS-Your Hit Parade; Barry
Wood, bar.; Mark Warnow's

Orch.; Bea Wain, vocalist;
Guests: WABC WVVA WFBM

KMOX WCAU WCKY WBBM
WHAS WBT WJR WHIO WBNS

WCHS WLAC (sw-11.83-9.59)
(also KSL KNX at 12 mid. EST)

For detail see Good Listening Guide.
MBS-George Fisher's Hollywood
Whispers: WKRC WCMI

FREQUENCIES

KDKA-980	WHIO-1200
KMOX-1090	WHIS-1410
WABC-860	WEO-1000
WAVE-940	WING-1380
WBBM-770	WIRE-1400
WBNS-1430	WJR-750
WBT-1080	WJZ-760
WBZ-990	WKRC-550
WCAU-1170	WLAC-1470
WCHS-580	WLAP-1420
WCKY-1490	WLS-870
WCMI-1310	WLW-700
WCPO-1200	WMAQ-870
WEAF-860	WOR-710
WENR-870	WOWO-1160
WFBM-1230	WSAI-1330
WGBF-630	WSAZ-1190
WGN-720	WSB-740
WGY-790	WSM-650
WHAM-1150	WTAM-1070
WHAS-820	WVVA-1160

Refer to adjacent columns for stations broadcasting these programs

WFBM-Baron Elliott's Orch.
WGN-Walter Flandorf, organist
★WHAS-News
WHIS-Pioneer Boys
WLS-Prairie Ramblers & Patsy
WOWO-Old Songsmith
WSAZ-To be announced

2:45 EST 1:45 CST
CBS-Baron Elliott's Melodies:
WHAS WBNS KMOX

WCPO-Musical Fiesta
WGBF-Dialads
WGN-Yar Concert Orch.

3:00 EST 2:00 CST
CBS-Chamber Orchestra: WCHS

WBBM WCKY WBNS WLAC
WBBM WHAS WHIO WVVA
(sw-11.83-15.27)

NBC-Golden Melodies: WOWO
WIRE WSB WTAM (sw-9.53)

MBS-Leo Freudberg's Orchestra:
WIRE WCMI WGN

★News: WCPO WLS
KMOX-Columbia County Journal

WBT-Carter Family
★WHIS-Shoppers Prgm.: News

WKRC-Eddie Duchin's Orch.
3:15 EST 2:15 CST

WCPO-Swing Lightly
WKRC-Carter Family

WLS-Merry-Go-Round
3:30 EST 2:30 CST

NBC-Dol Brissett's Orch.: WSM
WTAM WIRE WING WOWO

WSB (sw-9.53)
★CBS-News: Vera Brodsky, pianist:

WCHS WHAS WFBM WHIO
KMOX WCKY WBBM WLAC
WBNS (sw-15.27-11.83)

MBS-Bobby Byrnes' Orch.: WGN
WCMI

WBBM-The Voice of a City
★WBT-News: Briarhopper Boys

WHIS-Afternoon Serenade
WKRC-Gene Autry, songs

★WVVA-News
3:45 EST 2:45 CST

WCPO-On the Bandstand
WKRC-Mainer Mountaineers

WVVA-Health Is Wealth
4:00 EST 3:00 CST

CBS-Bull Session: WBNS KMOX
WHIO WCHS WCKY WHAS

WFBM WBBM WLAC (sw-15.27-11.83)
Discussion by students of De

Paul U. and the U. of Wisconsin.
NBC-Campus Capers: WIRE WSM

WENR WTAM WING WOWO
(sw-9.53)

MBS-Songs That Sweethearts
Sing: WGN

WCMI-Afternoon Melodies
★WCPO-News

WHIS-Tea Dance
WKRC-Carter Family

WVVA-Where to Go to Church
4:15 EST 3:15 CST

MBS-Fort Dallas Handicap: WGN

WCPO-Train Time
WGN-Alice Blue, pianist

WHAS-The F.B.I.
★WING-News

WSAZ-Rhythm & Romance
4:30 EST 3:30 CST

NBC-Variety Prgm.: WSB WING
WOWO WENR WTAM (sw-9.53)

CBS-Buffalo Presents: WHAS
WCHS WHIO WCKY WBNS

WVVA WFBM WLAC WBBM
(sw-11.83-15.27)

NBC-Metropolitan Opera Co.:
KDKA WSM

MBS-Fort Dallas Handicap: WIRE
WBT-Americans at Work

★WCMI-News: Vesper Chorus
WCPO-Sentimental Side

WHIS-Hungarian Prgm.
WKRC-Mainer Mountaineers

4:45 EST 3:45 CST
MBS-Mischa Borr's Ensemble:
WGN WIRE

WCMI-Rhythm Club
WKRC-Eddie Duchin's Orch.

★WSAZ-News
WVVA-Front Page Drama

5:00 EST 4:00 CST
NBC-Reggie Childs' Orch.: WLW

KDKA WMAQ WOWO WAVE
WSB WGY WING WGBF (sw-15.33)

NBC-Dance Orch.: WENR WSM
WTAM

CBS-Concert Orch.: WBT WHAS
WLAC WHIO WCHS KMOX

WCKY WBNS WFBM WBBM
(sw-15.27-11.83)

MBS-Sammy Kaye's Orch.: WGN
WCMI-21st Street Tabernacle

WCPO-Jam for Supper
★WHIS-Tonic Tunes: News

WHO-Book Reviews
WIRE-Scholarship Hour

WKRC-At Hotel Alms Today
★WSAZ-News: To be announced

WVVA-Shopping Hour
5:15 EST 4:15 CST

MBS-Sammy Kaye's Orchestra:
WKRC

KMOX-Organ Melodies
WHO-Aloha Land

WING-To be announced
WLAC-Musical Memories

WSAI-Cinnamon Bear
WSAZ-Sundown Serenade

5:30 EST 4:30 CST
CBS-Eddy Duchin's Orch.: WHIO

WFBM WCKY WBNS WCHS
WHAS (sw-15.27-11.83)

NBC-Erskine Hawkins' Orch.:
KDKA WING WENR WAVE

WSM
NBC-Del Courtney's Orch.: WSB

WMAQ WGY WOWO (sw-15.33-9.53)

KMOX-Christian Science Prgm.
WBBM-Sports Quiz

WBT-Gov't Reports
★WCM-News: Sports Scoreboard

WCPO-Solid Sending
WGBF-Dialads

WGN-Hits of Today
WHIS-Our Hit Parade

WLW-Truly American
WSAI-Dick Bray, sports

WSAZ-Last Nighter
WTAM Melody Time

5:45 EST 4:45 CST
NBC-Del Courtney's Orchestra:
WGBF WSAI WTAM

NBC-Bobby Parks' Orch.: WENR
KDKA WSM

CBS-Eddy Duchin's Orchestra:
KMOX WLAC WBT

WBNS-Short Wave
WCMI-Betsy Hutton, songs

WCPO-Train Time
WGN-Alice Blue, pianist

WHAS-The F.B.I.
★WING-News

WSAZ-Rhythm & Romance
NIGHT

Where there is no listing
for a station its preceding
program is on the air.

6:00 EST 5:00 CST
NBC-(News; Listener's Corner,
WJZ only) Johnny Magee's Or-

chestra: News: WJZ WSAI
WENR WOWO

MBS-Buckeye Four: WGN
★NBC-(Listener's Corner, WEA

only) Kaltenmeyer's Kindergar-
ten: News: WEA WSB WMAQ

WSM (sw-9.53)
★CBS-News: Albert Warner,
comm.: WABC WHIO WLAC

WBT WHAS WFBM
★News: WHAM WCPO WJR

WSAZ WING WIRE WCKY
★KDKA-News: Temperature: Mo-

vie Magazine of the Air: Weather
KMOX-Piano Recital

W

SATURDAY January 13

★WCPO-News
WGBF-Basketball; Huntingburg vs. Bosse
WGN-Griff Williams' Orch
WHIS-Hillbilly Jamboree
WHO-Iowa Barn Dance Frolic
WMAQ-Art Kassel's Orch.
WOR-Confidentially Yours
WSAI-To be announced
WSM-Grand Ole Opry
9:15 EST 8:15 CST
NBC-AI Donahue's Orch.: WING
MBS-Sons of the Pioneers: WOR WKRC
★WCMI-News: Melodies in Dance Time
WCPO-Loveliness for You
WSAI-Barney Rapp's Orch.
9:30 EST 8:30 CST
NBC-Death Valley Days, drama: WEAF WGY WTAM WIRE
WMAQ WSAI
MBS-Symphonic Strings: WKRC WOR WLAP WCMI
★WGN-News
WING-Allen Roth's Orch.
9:45 EST 8:45 CST
CBS-Mitchell Ayres' Orchestra: WABC (sw-11.83)
CBS-Saturday Night Serenade: Mary Eastment, sop.; Bill Perry, tr.; Gus Haenschen's Orch.; Bill Adams, announcer: KMOX WBNS WWVA WCAU WFBM WHAS WBT WLAC WBBM WJR (sw-9.59)
WCHS-Pop Concert
WCKY-Concert Hall
WCPO-Artie Shaw's Orch.
WGN-Jack McLean's Orch.
WHIO-Little Tom
★WING-News
10:00 EST 9:00 CST
CBS-Mitchell Ayres' Orchestra: WABC

NBC-Bob Crosby's Orch.; Mildred Bailey, soloist: WEAF WLW WGBF WGY WSB WTAM WIRE WMAQ WAVE
NBC-Symphony Orch.; Desire Defauw, cond.: WJZ KDKA WBZ WSAI WING WHAM (sw-9.53)
Music detail on page 10.
MBS-Tropical Serenade: WOR
WCMI-Rainbow Trio
★WCPO-News
WGN-Heidelberg Concert Orch.
WHIO-Bob McGrew's Orch.
★WKRC-News: Musical Interlude
WLAP-Family Devotions
WLS-Barnyard Jamboree
10:15 EST 9:15 CST
CBS-Public Affairs: WABC WBT WCKY WHIO WCHS WLAC (sw-9.59)
MBS-Tropical Serenade: WKRC WLAP
KMOX-Plantation Party
WBBM-Rhythm Off the Record
WBNS-Lest We Forget
WCAU-Basketball Game
★WCMI-News
WCPO-Orrin Tucker's Orch.
WFBM-Singing Cop
WHAS-Kentucky Play Party
WJR-The Editor's Chair
WWVA-Rolling Rhythm
10:30 EST 9:30 CST
CBS-Gay Nineties Revue: WABC WJR WBT WHIO WCHS WLAC WFBM (sw-9.59-9.65)
NBC-What's My Name?: WMAQ WIRE (also at 7 p.m. EST)
NBC-Eddie Le Baron's Orch.: WEAF WGBF
NBC-Grand Old Opry: WSM WAVE WSB
MBS-Music by Moonlight: WOR WCMI WKRC

NBC-Symphony Orch.: WGY
★News: WLAP WWVA
WBBM-Sports Huddle
★WNB-News: Jim Cooper, news
WCKY-Cities Worth While
WCPO-What's Yours in Music
WFBM-Curtain Calls
WGN-Boyd Raeburn's Orch.
WLS-Barn Dance Frolic
WLW-Renfro Valley Prgm.
WTAM-Paul Burton's Orch.
10:45 EST 9:45 CST
CBS-Gay Nineties Revue: WCKY KMOX
MBS-Music by Moonlight: WLAP
★News: WBBM WHIO
WBNS-Double 13 Nite Club
WHO-Farmers' Forum
WING-Merry Go Round Orch.
WWVA-Inquiring Mike
11:00 EST 10:00 CST
★CBS-News: Leighton Noble's Orch.: WABC WBNS WLAC WCAU WFAM WCHS (sw-9.59-9.65)
MBS-Joe Sanders' Orch.: WGN WKRC WCMI
NBC-Alka-Seltzer National Barn Dance: WGBF (also at 9 p.m. EST)
★NBC-News: Little Jack Little's Orch.: WEAF WING WTAM WSB
★News: WAVE WHAS WIRE WOR WJR
★KMOX-H. W. Flannery, news
WBBM-Americans at Work
★WCKY-News: Prgm. Highlights
WHIO-Dance Orch.
WLAP-Red Roberts's Orch.
WLS-Barn Dance Varieties
★WLW-Peter Grant, News
WMAQ-Ted Weems' Orch.
WWVA-Midnight Jamboree
11:15 EST 10:15 CST
NBC-Little Jack Little's Orch.: WAVE WMAQ

CBS-Leighton Noble's Orch.: WCKY WHIO WJR
MBS-Jack McLean's Orch.: WGN WKRC WCMi WIRE
★News: WFBM WHO
KMOX-France Laux, sports
★WBT-News: William Winter
WHAS-Walsh Looks Em Over
WING-Gus Evans' Orch.
WLS-Nat'l Barn Dance
WLW-Castle Farm's Orch.
WOR-AI Donahue's Orch.
WTAM-Gene Sullivan's Orch.
11:30 EST 10:30 CST
★NBC-(News, WJZ only) Del Courtney's Orch.: WJZ WING WSAI WBZ
CBS-Dance Orch.: WABC WFBM WCHS WCAU KMOX WBNS WBT WJR WHAS WHIO WLAC (sw-9.59)
MBS-Teddy Wilson's Orchestra: WCMI WKRC WOR WLAP
NBC-Dance Orch.: WEAF WIRE WHO WAVE (sw-9.53)
WBBM-Master Works on the Air
WCKY-Sammy Watkins' Orch.
WGN-Dick Jurgen's Orch.
★WGY-News: On With the Dance
★WHAM-News
WLW-To be announced
WMAQ-Lou Breese's Orch.
WSB-Pop Eckler's Jamboree
11:45 EST 10:45 CST
NBC-Del Courtney's Orchestra: WHAM KDKA
NBC-Dance Orch.: WGY
KMOX-Barn Dance
WFBM-Vocational Adviser
WSAI-Castle Farm Orch.
WTAM-Emil Velazco's Orch.
12:00 EST 11:00 CST
CBS-Dance Orch.: WABC WHIO WFBM WCAU WBNS WHAS WCHS WCKY WJR (sw-9.59-6.12)

NBC-Horace Heidt's Orchestra: 7-9/14
WEAF WGY WHO
NBC-Glenn Miller's Orch.: WJZ WHAM WBZ WING KDKA WSAI
MBS-Dance Orch.: WOR WLAP WKRC
WAVE-George Wald
WBBM-Americans at Work
WBT-Midnight Dancing Party
★WGN-News
WIRE-Columbia Club
WLAC-Burger Beer Barons
WLS-National Barn Dance
WLW-Billy Snider's Orch.
WMAQ-Jimmy Dorsey's Orch.
WSB-World's Great Music
12:15 EST 11:15 CST
MBS-Dance Orch.: WGN
WLW-Schnickelfritz' Band
WTAM-Dance Orch.
WWVA-Organ Interlude
12:30 EST 11:30 CST
NBC-Carl Ravazza's Orch.: WJZ KDKA WBZ

NBC-Blue Barron's Orchestra: WEAF WSB WGY WSAI WAVE
CBS-Pinky Tomlin's Orch.: WHAS WBBM
CBS-Herbie Kaye's Orch.: WABC WCKY WHIO WCHS WBNS WLAC WCAU WFBM WJR (sw-6.12-9.59)
MBS-Orrin Tucker's Orch.: WGN WKRC WOR WLAP WIRE
★WHO-News
WING-Coquettes' Orch.
WLW-Moon River, Poems, Organ
WMAQ-Ted Weems' Orch.
WTAM-Dance Orch.
WWVA-Studio Jamboree
End of Saturday Programs

Saturday Night NATIONAL BARN DANCE Pic 'n Pat Hoosier Hot Shots - Uncle Ezra Eddie Peabody - Henry Burr Sponsored by ALKA-SELTZER WAVE WLW 9:00 P.M., EST - 8:00 P.M., CST

MORNING

★Star in program listings indicates news broadcast.
8:00 EST 7:00 CST
★NBC-News: Peerless Trio: WOWO WSAI (sw-21.5)
★NBC-News: Organ & Xylophone Recital: WLW WSB WTAM
★CBS-News: Organ Reveille: (sw-21.57)
★KDKA-News: Trails to Happiness
★WBNS-Early Edition
WCKY-On the Mall
WGBF-East Side Tabernacle
WHIO-Hymns & Their History
WING-Calvary Gospel Tabernacle
WKRC-Wayside Church
WLAC-Lionel Ames, organist
WWVA-L. P. Lehmann & Staff
8:15 EST 7:15 CST
NBC-Cloister Bells: WAVE WSAI WOWO (sw-21.5)
WCPO-Uncle Bob's Funnies
WHIO-Chaplain of the Air
8:30 EST 7:30 CST
NBC-Four Showmen Quartet: WSB
CBS-Morning Moods: (sw-21.57)
NBC-Tone Pictures: WIRE WSAI (sw-21.5)
Sunday Morning Serenade: WKRC WWVA
KMOX-Church of the Air
WBNS-Your American Music
WCKY-Sunday Song Service
WHAS-Asbury College Devotions
WHIO-Sunday Sunshine Hour
WING-Uncle John Meredith
★WLAC-News
WLW-Church Forum
WOWO-Old Time Religion
WTAM-The Creoleans
8:45 EST 7:45 CST
CBS-Radio Spotlight: (sw-21.57)
NBC-Animal News Club: WSB WGBF WTAM
WCHS-Daily Mail Funnies
WCPO-Baptist Church
★WING-News
WLAC-Sentimental Music
9:00 EST 8:00 CST
NBC-Coast to Coast on a Bus: WLW WMAQ (sw-21.5)
NBC-Turn Back the Clock: WSM WING WTAM WAVE WGY
★CBS-Today in Europe: WBBM WBNS WCHS WHIO WLAC WCKY KMOX WFBM WHAS WWVA WBT (sw-21.57)
KDKA-Concert Hall
WCMI-Baptist Church
WGBF-Rev. Rold
WHIS-White's Quartette
WIRE-Christian Science
WKRC-Jim Lightfield
WLAP-Sunny Serenade
WLS-Everybody's Hour

WSAI-Sermonette and Hymns
WSB-Reading the Funnies
9:15 EST 8:15 CST
CBS-Outdoors with Bob Edge: WBT WLAC WWVA WHIO WBBM WBNS WCHS WFBM KMOX (sw-21.57)
Guest: Ray Brown, editor of "Outdoor Life."
NBC-Tom Terris: WGY WAVE WTAM WSM WING WIRE
WCKY-God's Bible School
WCPO-Vienna Memories
WHAS-Salvation Army Service
WSB-In Radioland with Shut-Ins
WWVA-Harold Rhodes, pianist
9:30 EST 8:30 CST
CBS-Wings Over Jordan: WBT WHAS WCKY WBBM WBNS WCHS WFBM WLAC WHIO KMOX (sw-21.57)
Guest: Mrs. Addie W. Dickerson, president of the International Council of Women of the Darker Races.
NBC-Sunday Drivers: WGY WSM WING WGBF WAVE WSAI
KDKA-Religious Message
★WCMI-News
WCPO-Church Federation
WHIS-Morning Salon
WIRE-Eastside Church
WKRC-Melody Potpourri
WLAP-Churches of Christ
WOWO-Melody Hour
★WSAZ-News: Uncle Jim Reads the Funnies
WTAM-Odd Moments in History
WWVA-Polish Hour
9:45 EST 8:45 CST
NBC-Sunday Drivers: WTAM
WCMI-Organ Treasures
WLAP-Gypsy Ensemble
10:00 EST 9:00 CST
CBS-Church of the Air: WBT WBNS WCKY WBBM WCHS KMOX WHAS (sw-21.57)
Speaker: Reverend Richard L. Shipley, editor of the Methodist Protestant-Recorder.
NBC-Morning Musicals: WOWO KDKA WLW (sw-21.5)
NBC-The Radio Pulpit: WTAM WAVE WMAQ WGBF WSM WGY WIRE WING
Dr. Sockman will speak on "When Is Religion Real?" The Radio Choristers will sing The King of Love My Shepherd Is.
★WCMI-News
WFBM-Norman Gordon
WGN-Morning Concert
WHIO-Nat'l Military Home Service
WHIS-Echoes of Stage & Screen
WIRE-Olga Feld
WLAC-Rhythm & Romance
WLAP-Favorite Melodies
WLS-Little Brown Church
WSAI-Hollywood Tips Sunday Visitors
WSAZ-For Mother & Dad
★WSB-News: Call to Worship
WWVA-Big Slim

SUNDAY, January 14, 1940

10:15 EST 9:15 CST
WCPO-Everybody's Music
WFBM-Rubber Band
WGN-Reading of the Comics
WHIS-Lest We Forget
WLAC-S. H. Hall
★WLAP-News
WOWO-Science Reader
WSAZ-Salvation Army
10:30 EST 9:30 CST
CBS-March of Games: WLAC WCHS WHAS WHIO WCKY WBT (sw-21.57)
NBC-Bill Johnson, bar.: WGY WAVE WGBF WMAQ WTAM WSM
NBC-Four Belles: WOWO KDKA WING (sw-21.5)
KMOX-Piano Recital
WBBM-The People's Platform
WBNS-Wilson Ames, organist
WFBM-Christian Men Builders
WGN-Sunday Morning Symphonic Hour
WHIS-Morning Concert
WIRE-Indiana University
WKRC-Hit Revue
WLAP-Alec Randolph Trio
★WLW-News
WSAZ-Prelude to Worship
WSB-Agoga Bible Class
WWVA-L. P. Lehman & Staff
10:45 EST 9:45 CST
NBC-Ross Trio: WMAQ WAVE WGY WLW
NBC-Smillin' Ed McConnell: WLS WING KDKA (sw-21.5)
KMOX-Organ Melodies
WBNS-Dick Jemison
WCPO-Asbury Tabernacle
WGBF-The Funnies
WGN-Living Bible drama
WLAP-Concert Piano
WOWO-Organ Melodies
WSAZ-Church Broadcast
WSM-Fidelis Bible Class
WTAM-Cleveland Art School
11:00 EST 10:00 CST
★CBS-News & Rhythm: WBBM WFBM KMOX WCKY WBNS WHAS
MBS-Brother Al Helfer Says: WKRC WLAP
★NBC-News: Alice Rensen: WOWO
★NBC-News: Walter Logan's Orch.: WLW
News: WHIO WMAQ
Amateur Hour: WCPO WSAI
★News: Melody Time: KDKA WTAM
★WAVE-News: Devotionals
WBT-Church Service
WCHS-Baptist Temple
WCMI-Church of Nazarene
WGBF-Agoga Tabernacle
WGN-Symphonic Hour
★WGY-News: Music of Today

WHIS-Church of the Air
WING-Grace Church Service
★WIRE-Morning News
★WLAC-News: Harry Horlick Presents
WLS-Maple City Four & John Brown
★WSB-News: Agoga Bible Class
11:15 EST 10:15 CST
MBS-Reviewing Stand: WKRC WGN WLAP
NBC-To be announced: WIRE KDKA (sw-15.33)
NBC-Walter Logan's Orchestra: WTAM
WGY-Union College Memorial Chapel Service
WHIO-Syncopated Serenade
★WLS-News
WMAQ-Radio Parade
WOWO-American Warblers
11:30 EST 10:30 CST
MBS-Sunday Morning Matinee: WKRC WGN WLAP
NBC-Music & American Youth: WAVE WMAQ WSM
CBS-Major Bowes' Family: WLAC WHIO KMOX WCKY (sw-21.57)
NBC-Southernaires: KDKA WLS WOWO (sw-15.33)
WLW-Office of Gov't Reports
WBBM-Of Men & Books
WBNS-Broad St. Church
WFBM-Stardust Melodies
WHAS-Dr. Zoller
WIRE-Crystal Melody Hour
WLW-Office of Government Reports
WSB-The Rubber Band
WTAM-Old Refrains
11:45 EST 10:45 CST
NBC-Southernaires: WING
NBC-Music & American Youth: WSB
★WBBM-News
WGBF-Dialads
WLAP-Salon Orch.
WLW-Flying X Boys
WTAM-Master Canaries

WCMI-Holiness Tabernacle
★WCPO-News
WFBM-Sunday Serenade
WGBF-Singing Canaries
WGN-U. of C. Chapel
WING-Country Club Review
WLAC-Central Church of Christ
WLAP-Everybody's Church
WLS-Sunday Morning Melodies
WLW-Cadle Tabernacle Choir
WMAQ-Sing on Old Song
WSAI-Country Club Review
WSAZ-Birthday Party
12:15 EST 11:15 CST
NBC-Oyanguren, guitarist: WING WTAM WAVE WGBF WGY
WBBM-Sunday Sunshine
WBNS-Hits & Bits
WCPO-Rainbow Trio
WHIS-Sunday Serenade
WMAQ-College Melodies
WSAZ-Hall Quartette
WWVA-Christian Science Prgm.
12:30 EST 11:30 CST
CBS-Salt Lake City Tabernacle Choir and Organ: WCHS WFBM WCKY (sw-21.52)
NBC-Radio City Music Hall: WLW
NBC-On Your Job: WAVE WGY WGBF WTAM
"Our Daily Bread" is the title of today's dramatization.
MBS-American Wild Life: WKRC
KMOX-Pete & Goldie with Master Canary Chorus
WBBM-Man on the Street
WBNS-Memories
WBT-Music Time
WCMI-Gospel Hour
WCPO-Future Stars
WHAS-Univ. of Indiana
★WHIO-News
WING-Radio Revival
WIRE-Church Services
WLAP-Porter Memorial Church
WLS-Reading Funnies: Weather, Livestocks: Bookings
WMAQ-Prevue of New Records
WSAI-Verse of Melody
WSAZ-Sunday Salon
WWVA-Economy Notes
12:45 EST 11:45 CST
KMOX-Musical Prgm.
WBBM-Sunday Sunshine
WHIO-Exterior Decorator
WHIS-Noonday Swing Club
WKRC-This Week Abroad
WWVA-Tamburitzza Orch.
1:00 EST 12:00 CST
NBC-Music for Moderns: WGBF WMAQ WSB
CBS-Church of the Air: WHAS WBNS WCKY WCHS WLAC WWVA WBT (sw-15.27-21.52)
Speaker: Reverend Harry C. Graham, national director of the Holy Name Societies.
MBS-Don Arnes, tr.: WKRC WGN WCMI WLAP
NBC-Pilgrimage of Poetry: WOWO WAVE WING WSM WIRE KDKA WSAI (sw-15.33)
more detail on page 17.
KMOX-In the Dean's Study

WBBM-Pappy Cheshire's National Hillbilly Champions
WCPO-Wayne King's Orch.
WENR-This Week's Hit Tunes
WFBM-Melodic Strings
WGY-Sunday Symphonette
WHIO-The Story Man
WHIS-Laurel Valley Quartette
WLW-College of Music
★WSAZ-News
WTAM-Cleveland Museum of Art
1:15 EST 12:15 CST
NBC-Vass Family, songs: KDKA WOWO WSM WING WAVE (sw-15.33)
MBS-Radio Warblers: WGN
NBC-Music for Moderns: WTAM
WCPO-Apostolic Church
WFBM-College Circuit
★WIRE-Sunday News
WLAP-Studio Orch.
WSAI-Canal Days
WSAZ-Treasure Chest
1:30 EST 12:30 CST
★CBS-News: Grand Hotel, drama: WHIO WBBM WCKY KMOX WWVA (sw-21.52)
For detail see Good Listening Guide.
NBC-Metropolitan Moods: WSAI (sw-15.33)
NBC-From Hollywood Today: WMAQ WSM WAVE WSB WLW WGY
MBS-The Lutheran Hour: WIRE WKRC
★CBS-News: To be announced: WCHS WFBM WLAC (sw-15.27)
★News: KDKA WLAP
★WBNS-Week in Review
WBT-Hymn Time
WCMI-Apostolic Gospel Church
WGBF-Lutheran Prgm.
WGN-Music You'll Enjoy
WHAS-University of Kentucky
WHIS-Popular Varieties
★WING-News: Sunday Serenade
WOWO-Missionary Hour
WSAZ-Romany Trail
WTAM-Kent State University
1:45 EST 12:45 CST
CBS-To be announced: WBT KDKA-On the Mall
WBNS-Industry Speaks
WCPO-Sweet Music
★WGN-News
WHIS-Your World of Vision
WLW-Listen, You'll Like It
WSAZ-American Legion Band
2:00 EST 1:00 CST
NBC-String Symphony: WGBF WGY WTAM WIRE WAVE
NBC-Great Plays: WING KDKA WENR WOWO (sw-15.33)
more detail on page 17.
CBS-Democracy in Action, drama: WCHS WLAC WBT WCKY WFBM WBNS WHAS (sw-15.27-21.52)
"Caring for the Handicapped" is the title of today's episode.
MBS-Mystery History, quiz show: WKRC WCMI WLAP
NBC-Smoke Dreams: WMAQ WLW WSM
(Continued on Next Page)

AFTERNOON

12:00 EST 11:00 CST
NBC-Vernon Crane's Story Book: WTAM WGY WAVE
NBC-Radio City Music Hall of the Air: WOWO KDKA (sw-15.33)
MBS-Perole String Quartet: WKRC
CBS-Major Bowes' Family: WHAS WFBM WWVA (sw-21.52)
Presbyterian Church: WSB WSM
WBBM-Piano Parade
WBNS-County Editor's Church
★WBT-News: Farmers' Forum
WCHS-Young Stars of Tomorrow

SUNDAY

January 14

(2:00 p.m. Continued)

KMOX-Sunday Serenade: Musicale WBBM-Meet the Band
 ★WCPO-News
 WGN-Ginsburgh's Concert Orch.
 WHIO-Matinee Melody
 WHIS-Musical Memories
 WSAI-I Need a Job
 WSAZ-Shut-in Prgm.
 WSB-Long-Worth Concert Music
 WWVA-L. P. Lehman & Staff

2:15 EST 1:15 CST
 ★KMOX-Headline Highlights
 WBBM-Raymond Kelly, talk
 WCPO-Sunday Matinee
 WHIS-Bastian Male Quartet

2:30 EST 1:30 CST
 NBC-Univ. of Chicago Round Table Discussion: WMAQ WSM WGBF WTAM WGY WSAI WAVE

CBS-To be announced: WCHS WLAC WFBM WCKY WHIO
 CBS-Anson Weeks' Orch.: KMOX WBBM

WBNS-Industry Speaks
 WBT-Uncle Natchel
 WCMI-Rev. Denver Musser
 WGN-Don Pedro, violinist
 WHAS-University of Louisville
 WHIS-World Entertains
 WIRE-Uptowners
 ★WKRC-Infantile Paralysis Campaign: Anson Weeks' Orchestra: News

WLAP-Porter Memorial Church
 WLW-Church by the Side of the Road
 WSAZ-Top Tunes of the Day
 WSB-Georgia Public Forum

2:45 EST 1:45 CST
 WGN-Bob Becker's Dog Chats
 WIRE-Sunday Concert

3:00 EST 2:00 CST
 NBC-Norman Cloutier's Orch.: WENR KDKA (sw-15.33)
 MBS-Meditation & Melody: WGN WKRC WCMI WLAP

CBS-N. Y. Philharmonic Orchestra: WCKY KMOX WBBM WBNS WHAS WLAC WFBM WCHS WHIO WBT (sw-11.83-15.27)
 Music detail on page 10.

SUNDAY GOOD LISTENING GUIDE

Check the programs you want to hear today

MORNING
 11:30 EST (10:30 CST) Major Bowes' Family, CBS.

AFTERNOON
 12:00 EST (11:00 CST) Radio City Music Hall, NBC.
 Jan Peerce, tenor; Erno Rapee, conductor.

1:30 EST (12:30 CST) Grand Hotel, CBS.
 "Miss Lovejoy's Husband."

2:00 EST (1:00 CST) Great Plays, NBC.
 More information may be found on page 17, column 2.

2:00 EST (1:00 CST) String Symphony, NBC.
 Frank Black, conductor.

2:30 EST (1:30 CST) University of Chicago Round Table, NBC.
 Subject: "Is Our War News Accurate?"

3:00 EST (2:00 CST) New York Philharmonic Orchestra, CBS.
 John Barbirolli, conductor; Anatol Kaminsky, violinist.
 Music detail may be found on page 10, column 2.

5:00 EST (4:00 CST) Hobby Lobby, CBS.
 Dave Elman, M. C.

5:00 EST (4:00 CST) Musical Steelmakers, MBS.
 Dorothy Ann Crowe, Steele Sisters, the Old Timer, orchestra, others.

5:30 EST (4:30 CST) Metropolitan Opera Auditions, NBC.
 Guests: Evelyn Case, soprano, and Bruce Foote, baritone.

NIGHT
 6:00 EST (5:00 CST) Silver Theater, CBS.
 Guest: Madeleine Carroll in "Return Engagement."

6:30 EST (5:30 CST) Melody Ranch, CBS.
 Gene Autry, singing cowboy; Mary Lee, thirteen-year-old vocalist.

6:30 EST (5:30 CST) Grouch Club, NBC.
 Jack Lescoulie, M. C.; Ned Sparks; Beth Wilson; Leon Leonardi's orchestra; others.

7:00 EST (6:00 CST) Jack

Benny, Comedian, NBC.
 Mary Livingstone, Andy Devine, Don Wilson, Rochester, Dennis Day, Phil Harris' orchestra.

7:00 EST (6:00 CST) Bach Cantata Series, MBS.
 Genevieve Rowe, soprano; Mary Hopple, contralto; William Hain, tenor; Raoul Nadeau, baritone; chorus; Alfred Wallenstein, conductor.
 Music detail may be found on page 10, column 3.

7:30 EST (6:30 CST) Mr. District Attorney, NBC.
 Crime-busting drama.

7:30 EST (6:30 CST) Screen Guild Theater, CBS.
 Bette Davis in "The Lonely Heart," story of life of Tschakowsky, by Arch Oboler.

8:00 EST (7:00 CST) Campbell Playhouse; Drama, CBS.
 Loretta Young and Orson Welles in "Theodora Goes Wild."

8:00 EST (7:00 CST) Chase and Sanborn Hour, NBC.
 Charlie McCarthy and Edgar

Bergen, comedians; Donald Dickson, baritone; Robert Armbruster's orchestra.

8:30 EST (7:30 CST) One Man's Family, NBC.

9:00 EST (8:00 CST) Walter Winchell, Columnist, NBC.

9:00 EST (8:00 CST) Ford Sunday Evening Hour, CBS.
 Gladys Swarthout, mezzo-soprano; Franco Ghione, conductor.
 Music detail may be found on page 10, column 3.

10:00 EST (9:00 CST) The Adventures of Ellery Queen, CBS.
 "The Adventures of the Woman in Black."

10:00 EST (9:00 CST) Hour of Charm, NBC.
 Phil Spitalny's All-Girl orchestra, Allen Prescott, M. C. Guest: Dr. Mary B. Harris, head of Federal Reformatory for Women.

11:30 EST (10:30 CST) Ray Noble's Orchestra, NBC.
 One of the winning numbers of Radio Guide's National Song Search will be heard.

NBC-Grouch Club, Comedy & Music; Jack Descoulie, m.c.; Art Bryan, Emory Parnell, Beth Wilson & Jack Leonard's Orch.: WEAF WTAM KDKA WMAQ WLW WSB WBZ WSM WHO WHAM WGY (sw-9.53)

CBS-Melody Ranch: WABC WJR KMOX WBT WHIO WBBM WWVA WHAS WLAC WCKY WCHS WFBM WCAU (sw-6.06)

★News: WIRE WBNS WAVE-Harry Horlick WCPO-Dinner Dance WHIS-Jungle Jim WSAI-Catholic Hour WSAZ-Supper Melodies

6:45 EST 5:45 CST
 ★WAVE-News
 WBNS-Voices of Yesterday
 WHIS-Paul Baron's Orch.
 WIRE-Your Neighbors

7:00 EST 6:00 CST
 ★CBS-The War This Week: WABC WCAU WFBM WHIO WCKY WHAS WBBM KMOX WCHS WBT WBNS (sw-6.06-11.83)

MBS-Bach Cantata Series: WOR WKRC WCMI WLAP
 Music detail on page 10.

NBC-Dinah Shore, songs: WJZ WBZ WSAI WING KDKA (sw-9.55)

NBC-Jack Benny Prgm.; Mary Livingstone; Andy Devine; Rochester; Don Wilson; Dennis Day, tr.; Phil Harris' Orch.: WEAF WTAM WMAQ WAVE WIRE WHO WSB WGY WHAM WLW WSM WGBF (sw-9.53) (also KPO KFI at 11:30 p.m. EST)

WCPO-Sunday Evenings
 WENR-Ted Weems' Orch.
 WGN-Jack McLean's Orch.
 WHIS-Pop Concert
 WJR-Gerald L. K. Smith, talk
 WLAC-Central Church of Christ
 WWVA-Old Family Album

7:15 EST 6:15 CST
 ★NBC-News from Europe: WJZ WBZ WSAI WING KDKA

7:30 EST 6:30 CST
 NBC-Mr. District Attorney, drama: WJZ WENR WHAM KDKA WBZ WLW

CBS-Screen Guild Theater; Roger Pryor, m.c.; Oscar Bradley's Orch.: WABC WJR WBT WHIO WWVA WFBM WHAS WCAU WCKY WLAC WBNS WCHS (sw-6.06-11.83)

NBC-Fitch Bandwagon; Henry M. Neeley, m.c.; Guest Orch.: WEAF WIRE WTAM WMAQ WAVE WGY WSM WSB WHO WSAI (sw-9.53)
 Guests: Orrin Tucker and his orchestra.

MBS-Dick Jurgens' Orch.: WGN WKRC

KMOX-The Land We Live In
 WBBM-History in the Making
 WCMI-Baptist Church
 WGBF-Big Town
 WHIS-Church of the Air
 WING-Tropical Moods
 WLAP-Vocal Varieties

★WOR-News
7:45 EST 6:45 CST
 ★MBS-Sigrid Schultze, news analyst: WKRC

WING-The Three Brunettes
 ★WLAP-News
 WOR-Gabriel Heatter, inspirational talk

8:00 EST 7:00 CST
 MBS-American Forum of the Air: WOR WKRC WLAP

NBC-Chase & Sanborn Hour with Edgar Bergen, Charlie McCarthy; Donald Dickson, bar.; Robert Armbruster's Orch.; Guests: WEAF WLW WHO WSM WSB WHAM WMAQ WIRE WTAM WAVE WGY (sw-9.53)

★CBS-Campbell Playhouse, drama; News; Orson Welles, producer; Guest Stars: WABC WBT WCAU WBNS WHIO WJR WCKY (also at 10 p.m. EST) (sw-6.06-11.83)

NBC-Festival of Music: WJZ WGBF WING WBZ KDKA WSAI (sw-9.55)

Refer to adjacent columns for stations broadcasting these programs

NBC-I Want a Divorce, sketch: WMAQ WSAI WAVE WTAM WIRE WSM WSB (sw-9.53)
 "When a Girl Marries a Man Who Can't Take It," a one-thousand-dollar prize story, will be presented today.

WCPO-Songs of the Islands
 WGBF-Studio Prgm.
 WGY-Carmelo Cascio, pianist
 WHIS-Songs of Yesterday
 WING-Lake Street Mission
 WLW-Cavalcade of America
 ★WOWO-Master Singers: News
 ★WSAZ-News

3:15 EST 2:15 CST
 NBC-Foreign Policy Ass'n: WING WENR KDKA WOWO (sw-15.33)
 WGBF-Dialade
 WGY-Empire State Town Meeting

WHIS-Glen Gray's Orch.
 WSAZ-Harmony Hall

3:30 EST 2:30 CST
 ★NBC-News from Europe: WSM WSB WAVE WLW (sw-9.53)

NBC-Tapestry Musicale: WING WENR WSAI KDKA (sw-15.33)
 MBS-Singing Canaries: WGN WKRC

NBC-We, the Wives, quiz prgm.: WTAM WMAQ

★WCMI-News: Business Round Forum
 WGBF-American Legion
 WHIS-Parent-Teachers Ass'n
 WIRE-Rhythm Revue
 WLAP-Boston Academy of Music
 WOWO-Nazarene Church
 WSAZ-Drama Guild

3:45 EST 2:45 CST
 NBC-Rangers' Serenade: WSB WGY WAVE WLW (sw-9.53)
 MBS-Haven of Rest: WKRC WLAP
 WGN-Alice Blue, pianist
 WSM-Classic Hall

4:00 EST 3:00 CST
 NBC-Al Donahue's Orch.: WSB WGBF WSAI (sw-9.53)

NBC-National Vespers: WENR WAVE WSM WIRE (sw-15.33)
 Dr. Fosdick's address is titled "The Overcrowded Life." The male quartet will sing Mid All the Traffic of the Ways and How Gentle God Commands.

MBS-Nobody's Children: WKRC WLAP WCMI WGN
 Guest: Bob Hope, radio comedian.

KDKA-Bernie Armstrong, organist
 WCKY-Father Coughlin
 ★WCPO-News
 WGY-The Shadow, drama
 WHIS-Piano Moods
 WING-First Church of God
 WLW-Unsolved Mysteries
 WMAQ-Tony Won's Scrapbook
 WOWO-Art for Your Sake
 WSAZ-Musical Spelldown
 WTAM-Cameos of New Orleans
 WWVA-Youth & Music

4:15 EST 3:15 CST
 NBC-Al Donahue's Orch.: WMAQ WTAM

WCPO-United States Army
 WHIS-Richard Himber's Orch.

4:30 EST 3:30 CST
 CBS-Pursuit of Happiness: WBT WFBM WHIO WBBM WCHS WBNS WHAS WLAC KMOX (sw-11.83-15.27)
 Burgess Meredith and Lon Chaney, Jr., in a scene from "Of Mice and Men," Ethel Merman and Bert Lahr in a portion of "Du Barry Was a Lady," and Golden Gate Jubilee Quartet.

NBC-The World Is Yours; Smithsonian Institute Drama: WAVE WTAM WMAQ WGBF WSB (sw-9.53)

MBS-The Lutheran Hour: WOWO WCMI WLAP

NBC-Richard Himber's Orch.: WING WENR WSAI (sw-15.33)
 KDKA-Vesper Services
 WCPO-Consolaires
 WGN-Joe Sanders' Orch.
 WGY-Comments by Campbell
 WHIS-Vocal Varieties
 WIRE-Kirk-O
 WKRC-Places, Please
 WLW-Aldrich Family
 WSAZ-Concert Melodies
 WSM-Hymns of Memory
 WWVA-Curbstone Questionnaire

4:45 EST 3:45 CST
 WGY-Keyboard Harmonies
 WKRC-Hit Revue
 WSM-Religion in a Changing World
 WWVA-Sunday Newspaper

5:00 EST 4:00 CST
 MBS-Musical Steelmakers: WGN WLW WWVA
 For further detail see sponsor's announcement on this page.

NBC-Edward Davies, bar.: WENR WOWO

CBS-Hobby Lobby: WBT WBBM KMOX WHAS WFBM WHIO WCHS WCKY WBNS (sw-11.83-15.27) (also KNX KSL at 11 p.m.)

NBC-Moylan Sisters: KDKA (sw-15.33)

NBC-Blue Barron's Orch.: WSB WMAQ WTAM WSAI WGBF WAVE WSM (sw-9.53)

CBS-Going South: WLAC
 WCMI-Gospel Four
 WCPO-Spiritual Singers
 WGY-Confidentially Yours
 WHIS-Variety Show
 WING-Cowboy Church
 WIRE-Pick of the Town
 ★WKRC-News: Musical
 WLAP-Dance Orch.
 WSAZ-Just A Song at Twilight

5:15 EST 4:15 CST
 NBC-Bob Becker's Chats About Dogs: WTAM WGY WSB WSM WIRE WAVE (sw-9.53)

★NBC-Along the News Front: WENR WGBF WSAI KDKA (sw-15.33)

WCMI-Music Box
 WCPO-Sunset Serenade
 WKRC-Tonight at WKRC
 WLAP-Sports Review
 WMAQ-Cameos of New Orleans

5:30 EST 4:30 CST
 MBS-The Shadow, drama: WGN WKRC WLAP WCMI

NBC-Metropolitan Opera Auditions of the Air: WENR KDKA WSAI WSM WAVE (sw-15.33)
 For detail see Good Listening Guide.

NBC-Paul Wigg's Spelling Bee: WMAQ WLW WTAM WIRE WGY (sw-9.53)

CBS-Ben Bernie & All the Lads with Lew Lehr, comedian: KMOX WHAS WBBM WBT WLAC WFBM WCKY (also KSL KNX at 12 mid. EST) (sw-11.83-15.27)

WBNS-Rhythm in Rhyme Time
 WCHS-A Man & His Friend
 WCPO-Melodiana
 WGBF-Rescue Mission
 WHIO-Musical Memories
 WSAZ-Pacific Paradise
 WSB-Georgia Ambassadors
 WWVA-On with the Dance

5:45 EST 4:45 CST
 WBNS-Sports Revue
 WCHS-Music for Sunday
 WHIO-Rhythmic Rendezvous
 WSAZ-Donald Novis, songs
 WWVA-Armchair Romances

NIGHT

Where there is no listing for a station its preceding program is on the air.

6:00 EST 5:00 CST
 CBS-Silver Theater: Conrad Nagel, dir.: WABC WBNS WCAU WCKY WFBM WBBM WHAS KMOX WHIO WBT WJR
 For detail see Good Listening Guide.

Right Reverend Fulton J. Sheen will speak on "A Universal Norm of Mortality."

NBC-New Friends of Music Concert: WJZ
 Music detail on page 10.

MBS-Listen, America: WOR WGN WKRC WCMI WLAP

★News: WCPO WHAM WING WSAZ

KDKA-Treasure Trails of Song
 ★WCSH-News: Gaslight Harmonies
 WENR-Amateur Hour
 WHIS-Four Belles
 WHO-Cameos of New Orleans
 WLAC-Music for Sunday
 WLW-Sherlock Holmes
 WSAI-Dr. Martz, sports
 WWVA-Hobby Lobby

6:15 EST 5:15 CST
 WCPO-Guess & Giggle
 WHAM-Medical Society
 WHIS-Parade of Business
 ★WHO-News
 WING-Musical Wizards
 WLAC-Hymn Time
 ★WSAI-Peter Grant, news
 WSAZ-Let's Dance: Catherine Enslow

6:30 EST 5:30 CST
 MBS-The Show of the Week: WOR WKRC WCMI WLAP WGN
 Guests: Dick Stabile, his orchestra and his wife, Gracie Barrie, vocalist.

NBC-New Friends of Music Concert: WJZ WGBF WING

FREQUENCIES	
KDKA-980	WHIO-1260
KMOX-1090	WHIS-1410
WABC-860	WHO-1000
WAVE-940	WING-1380
WBBM-770	WIRE-1400
WBNS-1430	WJR-750
WBT-1030	WJZ-760
WBZ-990	WKRC-550
WCAU-1170	WLAC-1470
WCHS-580	WLAP-1420
WCKY-1490	WLS-870
WCMI-1310	WLW-700
WCPO-1200	WMAQ-670
WEAF-660	WOR-710
WENR-870	WOWO-1100
WFBM-1250	WSAI-1330
WGBF-630	WSAZ-1190
WGN-720	WSB-740
WGY-790	WSM-650
WHAM-1150	WTAM-1070
WHAS-820	WWVA-1160

SCOTT Custom Built Radio

OFFERS PERFORMANCE WE BELIEVE UNAPPROACHED BY ANY OTHER RADIO RECEIVER IN THE WORLD!



The ADAM...luxurious Scott Custom Built Cabinet of authentic period design with special acoustical properties.

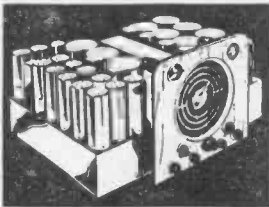

Gleaming chromium plated tuning chassis of Scott Philharmonic...built with fine watch precision.

WE unreservedly guarantee a Custom Built Scott to outperform, in a side by side test, any other radio receiver in the world, regardless of price, or number of tubes used. You alone are the judge. If it does not have finer tone, purer undistorted reproduction, greater selectivity... if it does not bring in weak foreign stations with more volume and greater clarity... you can return it within 30 days for refund.

PRECISION BUILT-TO-ORDER

Each Scott is Custom Built with the precision of a fine watch, for performance impossible with receivers made in factories by mass production methods, yet they cost little more. Because of its superb tonal realism, the Scott has long been chosen for personal use by famous musicians, scientists, artists of stage and screen, and many others trained to appreciate fine tone.

GUARANTEED 5 YEARS • 30 DAYS TRIAL

Enjoy radio and record reproduction that we believe has been developed to the highest degree known to radio engineering science. Budget terms if desired. Mail coupon NOW.

GET SPECIAL OFFER!

E. H. SCOTT RADIO LABS. INC.
 4476 Ravenswood Ave., Dept. 31A40, Chicago, Ill.

Send all the facts, order blank, and special offer. No obligation.

Name.....

Address.....

STUDIOS: NEW YORK, BUFFALO, DETROIT, CHICAGO, LOS ANGELES



Wheeling Steel
MUSICAL STEELMAKERS
 Radio's Original
 Employee Family Broadcast
SUNDAY, 5 P.M. (E.S.T.)
MUTUAL BROADCASTING SYSTEM
 (COAST-TO-COAST)

SUNDAY January 14

★CBS-Adventures of Ellery Queen; News: WLAC KMOX WFBM WBBM (also at 10 p.m. EST)
WCHS-To be announced
WGN-Heidelberg Concert Orch.
WHAS-Rev. Charles E. Fuller
WLS-Old Fashioned Revival Hr.
WWVA-Presbyterian Church
8:15 EST 7:15 CST
WGN-Orrin Tucker's Orch.
8:30 EST 7:30 CST
NBC-One Man's Family, drama:
WEAF WCHS WGY WHAM
WTAM Who WLV WAVE WSB
WIRE WSM WMAQ (sw-9.53)
NBC-Voice of Hawaii: WJZ
WGBF KDKA WING (sw-9.55)
WBZ-To be announced
★WCHS-Harry Horlick Presents:
News
WGN-Boyd Raeburn's Orch.
WSAI-Jimmy James' Orch.
★WWVA-Campus Reverie; News
9:00 EST 8:00 CST
NBC-Manhattan Merry-Go-Round;
Pierre Le Kreun, trn.; Rachel
Carlay; Men About Town, trio;
Don Donnie's Orch.: WEAF
WMAQ WTAM WIRE WGY WHO
WSAI (sw-9.53)
Miss Orlay will sing Now
You Know and, with Mr. Le
Kreun, Careless Mr. Le Kreun
will also sing Where Was I
and the trio will offer Down in
Old Havana Town, Un Eaiser
de Nina and All in Favor Say I.
The orchestra will play Where
Was I. C'Est Merveilleux. All
in Favor Say I, and a medley
of Oh Johnny, Chitarra Ro-
mann, and Mais Non Mais Non
Madame.
See pictures on page 24.
★NBC-Walter Winchell, comm.:
WJZ WLW WBZ WENR WHAM
WSB WSM KDKA WAVE (also
KFI at 12 mid. EST)
CBS-Ford Sunday Evening Hour:
WABC WLAC WCHS WWVA
WBBM KMOX WHAS WCKY
WHIO WFBM WCAU WBNS
WBT WJR (sw-11.83-6.06)
Music detail on page 10.
WCMI-Baptist Church
★WCPO-News

WGBF-Catholic Hour
WGN-Your Sunday Date
WHAS-Guiding Light
WING-Allen Roth's Symphony of
Melody
WKRC-Symphonic Hour
WOR-Laugh 'n' Swing Club
9:15 EST 8:15 CST
NBC-Parker Family, sketch: WJZ
WLW WBZ WENR WHAM WSB
WSM KDKA WAVE (also KFI
at 12:15 p.m. EST)
WCPO-Night Shades
9:30 EST 8:30 CST
NBC-American Album of Familiar
Music; Frank Munn, trn.; Jean
Dickenson, sop.; Elizabeth Len-
no, contr.; Bertrand Hirsch,
violinist; Gus Haenschen's Orch.;
Buckingham Choir: WEAF WSB
WTAM WGY WSM WHO WIRE
WMAQ WAVE WSAI (sw-9.53)
Frank Munn will sing Be-
lieve Me If All Those Endear-
ing Young Charms, My Song
and, with Miss Lennox, Chan-
sonette and Land of My Own
Romance. Jean Dickenson will
sing Moskowski's Serenade.
Bertrand Hirsch's violin solo
will be You're Got Something.
The orchestra plays Violets and
Scarf Dance. The choir pre-
sents Diane. To conclude the
program the ensemble will sing
the Skater's Waltz.
NBC-Irene Rich, drama: WJZ
KDKA WENR WLW WBZ
WHAM (also at 11:15 p.m. EST)
★News: WCMI WGN
WCPO-Echoes of Console
WGBF-Studio Prgm.
WING-Swing Time
9:45 EST 8:45 CST
NBC-Sports Newsreel of the Air;
Bill Stern: WJZ KDKA WHAM
WENR WGBF WBZ WLW
Guest: Henry Armstrong, the
only man to hold three fistic
titles simultaneously.
WCMI-Sunday Serenade
WGN-Joe Sanders' Orch.
WIRE-Carl Baker
WOR-New Tunes
10:00 EST 9:00 CST
MBS-Good Will Hour: WOR WGN
WKRC

★NBC-William Hillman, comm.:
WJZ WBZ WHAM WGBF WING
WOWO
CBS-The Adventures of Ellery
Queen: WABC WHIO WCAU
WBNS WBT WCHS WCKY (sw-
6.06) (also at 8 p.m. EST)
NBC-Hour of Charm; Phil Spital-
ny's All-Girl Orch.: WEAF WSB
WSM WTAM WGY WAVE WHO
WMAQ WIRE WLW (sw-9.53)
For detail see Good Listening Guide.
CBS-Campbell Playhouse; Orson
Welles, producer; Guest Stars:
WBBM KMOX WHAS WLAC
WFBM (also at 8 p.m. EST)
KDKA-You Don't Say
WCMI-Jefferson Ave. Church
WCPO-Johnny Messner
WENR-Mammoth Minstrels
★WING-News
WJR-Grace Berman
WLAP-Rolie-Airs
WSAI-To be announced
10:15 EST 9:15 CST
NBC-Jan Savitt's Orch.: WJZ
WHAM WGBF WING WSAI
★WBZ-News
WCPO-Community Chest
WJR-Musical Prgm.
WLAP-Dance Orch.
WOR-True to Life
WOWO-Bill Stern, sports
10:30 EST 9:30 CST
NBC-Home Town, variety prgm.:
WSB WMAQ WSM WAVE
NBC-Cheerio's Musical Mosaics:
WJZ KDKA WGBF WENR
WING WBZ
NBC-American Jewish Congress:
WEAF WHAM WGY (sw-9.53)
Speaker: Dr. Nathan Gold-
mann, chairman, and Dr.
Stephen B. Wise.
★News: WCMI WLAP
WCPO-Glen Miller's Orch.
WHO-Death Valley Days
WIRE-Information Please
WJR-The Hermit's Cave
WLW-This Land of Ours
WOWO-Carson Robison
WSAI-Barney Rapp's Orch.
WTAM-Dance Orch.

10:45 EST 9:45 CST
WCPO-Sammy Kaye's Orch.
WING-Coquettes' Orch.
WLAP-Dixieland Strings
WLW-Jimmy James' Orch.
WSAI-Program Perfect
11:00 EST 10:00 CST
★NBC-News: Johnny Messner's
Orch.: WJZ WING
★NBC-News: Russ Morgan's Or-
chestra: WEAF WGY WSB WSM
WGBF WAVE (sw-9.53)
MBS-Griff Williams' Orchestra:
WKRC
★CBS-Paul Sullivan Reviews the
News: WABC WCKY WCAU
WBNS WHAS WJR WBT (sw-
9.65)
★News: WHAM WBBM WIRE
WLW WHIO WFBM WCPO WOR
★KDKA-News: Weather: Temp.
KMOX-Twilight Trail
★WBZ-News: Prgm. Previews:
Weather
★WCHS-News: Interlude
★WENR-News: Ace Brigode's
Orch.
WGN-Hockey; N. Y. Rangers vs.
Chicago Black Hawks
WHO-Austin & Scott
WLAC-Paramount on the Air
WLAP-Red Roberts' Orch.
★WMAQ-News: Hal Totten,
sports
WOWO-Back Home Hour
WSAI-Music You Want
★WTAM-News: Did You Know:
Interlude
11:15 EST 10:15 CST
NBC-Johnny Messner's Orch.:
WBZ WGY WMAQ
CBS-Mitchell Ayres' Orch.: WABC
WBT WHAS WJR WCKY
WCAU WHIO WCHS WFBM
WBNS (sw-9.65)
NBC-Irene Rich, drama: WSM
WSB (also see 9:30 p.m. EST)
KDKA-To You
KMOX-People's Platform
WBBM-Rhythm Off the Record
WSPO-Horace Heidt's Orch.
WHAM-Music You Want
★WHO-News

WIRE-Bishop Lowe
WLW-Barney Rapp's Orch.
★WOR-Sigrud Schultz, news ana-
lyst
WTAM-Gene Sullivan's Orch.
11:30 EST 10:30 CST
NBC-Ray Noble's Orch.: WJZ
KDKA WBZ WING
CBS-Harry Owens' Orch.: WABC
WCAU WHIO WCHS WFBM
WLAC WBT WJR WCKY
NBC-Francis Craig's Serenade:
WEAF WAVE WSM WSB WHO
WGBF WGY (sw-9.53)
MBS-Bobby Byrne's Orch.:
WOR WKRC WLAP
WBBM-Master Works on the Air
WENR-Art Kassell's Orch.
WGN-Dick Jurgens' Orch.
WHAS-Bluegrass Brevities
WIRE-Musical Varieties
WLW-Castle Farm Orch.
WMAQ-Lou Breese's Orch.
11:45 EST 10:45 CST
NBC-Francis Craig's Serenade:
WTAM
KMOX-America's G-Men at Work
WSAI-Castle Farm Orch.
12:00 EST 11:00 CST
NBC-Woody Herman's Orch.:
WEAF WAVE WSB WGY WSM
WHO WENR
MBS-Tommy Tucker's Orch.:
WOR WLAP WKRC
NBC-Jimmy Dorsey's Orch.:
WJZ KDKA WMAQ WOVW
WBZ WHAM WING
CBS-Louis Armstrong's Orch.:
WABC WBNS WHIO WCAU
WJR WCHS WHAS (sw-6.17)
★CBS-Paul Sullivan Reviews the
News: WBBM WFBM KMOX

WBT-Midnight Dancing Party
WCKY-Sammy Watkins' Orch.
★WGN-News
WIRE-Music You Want
WLAC-Dance Music
WLW-To be announced
WSAI-Schnieckel Fritz Band
WTAM-Emil Velazco's Orch.
12:15 EST 11:15 CST
MBS-Tommy Tucker's Orchestra:
WGN
CBS-Louis Armstrong's Orch.:
WFBM WBBM WLAC KMOX
WAVE-Music You Want
WSAI-Al Jahn's Orch.
12:30 EST 11:30 CST
CBS-Pinky Tomlin's Orch.:
WABC WBBM WBNS WCKY
WCHS WFBM WCAU WHIO
KMOX WJR WLAC (sw-6.06-
6.17)
NBC-Freddie Martin's Orch.: WJZ
KDKA WHAM WOWO WENR
WING WBZ
MBS-Joe Sanders' Orch.: WGN
WOR WLAP WKRC
NBC-George Auld's Orch.: WEAF
WSB WGY WSM WTAM WSAI
WHO
WHAS-Dream Serenade
WLW-Moon River
WMAQ-Ace Brigode's Orch.
End of Sunday Programs

Hear Ray Noble's Band
play a Song Search Winner tonight from the
Beverly Wilshire Hotel
WJZ KDKA
11:30 P.M., EST — 10:30 P.M., CST

MORNING

★Star in program listings
indicates news broadcast.

7:00 EST 6:00 CST
Musical Clock: KDKA WING
KMOX-News of Our Neighbors
WAVE-Sizemores & Tim Lash.
WBNS-Hello, Ohio
WBT-Alarm Clock
WCHS-The Plainsmen
WCKY-Blue Grass Boys
WCMI-Up & At 'Em, Musical
★WCPO-News
WFBM-Early Birds
WGY-Church in the Wildwood
WHAS-Asbury College Devotions
★WHIO-News: Breakfast Express
WHIS-Hit Parade
WIRE-Morning Roundup
★WKRC-Dawn Patrol: News
WLAC-Stamps Baxter Harmoni-
zers
WLS-Prairie Ramblers
WLW-Nation's Prayer Period
WOWO-Band Salute
WSAI-Cover Pullers
WSAZ-The Plainsmen
WSB-Morning Merry-Go-Round
WSM-The Morning Perculator
WTAM-Tom Manning
WWVA-L. P. Lehman & Staff
7:15 EST 6:15 CST
Musical Clock: WTAM WCPO
KDKA-Western Trails
★KMOX-Morning Headlines: Live-
stocks & Markets
WBNS-There's No Place Like
Home
WBT-Happy Dan's Radio Folks
WCHS-Slim & Tex
★WCKY-News
WGY-Instrumental Novelties
WHAS-Morning Melodies
WHIO-Little Tom
WLAC-Bob & Zeke
WLS-Bulletin Board
WLW-Kirby & White: Flying
X Boys
WOWO-Morning Roundup
WSAZ-Morning Smile
WSAI-Arthur Chandler, Jr., or-
ganist
7:30 EST 6:30 CST
★NBC-News: (sw-21.5)
Happy Dan's Radio Folks: WSB
WSM
KDKA-Musical Clock
★KMOX-Hillbilly Band: Headline
Highlights
WAVE-Georgia Wildcats
WBBM-Chicago Hour
★WBNS-Jim Cooper, news
WBT-Checkerboard Time
WCHS-Union Mission
WCKY-Morn Patrol
★WCMI-News

★WGY-News: Musical Clock
WHAS-Tobacco Markets
★WHIO-News: Breakfast Express
WHIS-Buskirk Family
★WIRE-Dawn Patrol: News
WKRC-Dawn Patrol
WLAC-Scops and Melodies
WLAP-Morning Round-Up
WLS-Christine & Sodbusters
WLW-Top o' the Morning
★WSAI-Cover Pullers: News
WTAM-Music Box
7:45 EST 6:45 CST
★News: WING WMAQ
Checkerboard Time: WGY WLW
WBBM-Piano Parade: Your
Morning Reporter
KDKA-Uncle Russ
WBBM-Morning Matinee
WBNS-Start the Day Right
★WBT-Golden Gate Quartet:
News
WCHS-Indian Bill & Little Mon-
tana: Hit of the Day
WCMI-Romance & Rhythm
WHAS-Morning Jamboree
WHIS-Novelty Numbers
WLS-Morning Devotions
★WSAI-News: Prgm. Resume:
Cover Pullers
★WSAZ-News: Morning Smile
WSB-Merry-Go-Round
WSM-To be announced
★WTAM-News: To be announced
8:00 EST 7:00 CST
★CBS-Today In Europe: WBNS
WBBM WBT KMOX (sw-21.57)
★NBC-News: Earbenders: WING
WAVE
★NBC-News: Do You Remem-
ber?: WGBF (sw-21.5)
Dawn Patrol: WIRE WKRC
★News: WCPO WWVA WOWO
WLS
★KDKA-News: Musical Clock
★WCHS-News: Morning Mixture
WFBM-Early Birds
WGN-Good Morning Prgm.: Sniff,
Wiff, Biff. Everyday Words
WGY-Landt Trio & Curley Mahr
WHIO-Almanac
WHIS-Breakfast Club
WLAC-Hit the Deck
WLW-Time to Shine
WMAQ-Suburban Hour
WSAI-Daily Express
WSB-Checkerboard Time
WSM-Zeke Clements
WTAM-Top of the Morning
8:15 EST 7:15 CST
NBC-Wife Saver: WING WAVE
CBS-Deep River Boys: (sw-21.57)
NBC-Do You Remember?: WTAM
KMOX-To be announced
WBBM-Piano Parade
WBNS-Start the Day Right
WBT-Turn on the Heat
WCMI-Morning Roundup

MONDAY, January 15, 1940

WCPO-Musical Clock
★WGBF-East Side Tabernacle:
News
★WHIO-Today in Europe
WLAC-Favorites of the Air
WLS-Blue Ribbon Melodies
★WLS-Michael Hinn, News
WOWO-Checkerboard Time
★WSB-News
WSM-Time to Shine
WWVA-Big Slim
8:30 EST 7:30 CST
NBC-Vocal Vogues: WAVE WING
NBC-Gene & Glenn, songs: (sw-
21.5)
Musical Clock: WBBM WTAM
WWVA
★News: WHAS WSM WLAP
KDKA-Melody Time
KMOX-Jack Armstrong, sketch
WBT-The Rangers
WCHS-Your Hymn Singer
WCKY-Victor H. Lindlahr
★WCMI-News: Morning Dance-
pation
WGY-Aloha Land
WHIO-Municipal Court
★WKRC-News: Dawn Patrol
★WLAC-News: Weather
WLS-Mac & Bob
WLW-The Gospel Singer
WOWO-Magic Island
WSAZ-House of MacGregor
WSB-Merry-Go-Round
★WLAC-News: Favorites of the
Air
WLS-Jolly Joe
WLW-Lulu Belle & Scotty
WOWO-Magic Island
WSAZ-Your Hymn Singer
8:45 EST 7:45 CST
CBS-Melody Ramblings: (sw-
21.57)
★NBC-Eleanore Lane, songs:
News: WSM
★News: WAVE WIRE WFBM
KDKA-Ma Perkins, sketch
★KMOX-Headline Highlights
WBNS-Lighted Window
WBT-Woman's World
WCHS-Morning Mixture
WGN-Listen to the Band
WGY-Market Basket
WHIO-Tuneful Topics
WING-Diesel Pioneers
WLAP-Wake Up & Live
WLS-Jolly Joe & His Pet Pals
WLW-Lulu Belle & Scotty
WOWO-Old Songsmith
★WSAZ-News: Morning Smile
WTAM-Jane Weaver
9:00 EST 8:00 CST
CBS-Woman of Courage, sketch:
WCHS WHAS

NBC-Breakfast Club: WOWO
WAVE WING WGBF WSM
WSAI (sw-21.5)
CBS-Organ Moods: WBT (sw-
21.57)
MBS-Arthur Godfrey, songs &
patter: WKRC
★News: WGN WCPO
KDKA-Shopping Circle
KMOX-Ozark Varieties
★WBBM-News: Musical Clock
WBNS-Rond Robin Review
★WCKY-News: Program High-
lights
WCMI-Woman's Club
WFBM-Freddie Miller
WGY-Your Family & Mine
WHIO-Band of the Day
WHIS-Mary Daily, shopper
WIRE-Indianapolis Today: Baby
Bulletins
WLAP-Morning Melodies
WLS-Singing Milkman
WLW-Boone County Caravan
WMAQ-Your Neighbor
WSAZ-Sermon Hearts
★WSB-News: Good Morning:
News
WWVA-Merrymakers
9:15 EST 8:15 CST
CBS-Good Morning: WBT WFBM
CBS-American School of the Air:
WCKY WBNS WWVA WCHS
(sw-21.57)
More detail on page 17.
★News: WLS WHAS
Kitty Keene, sketch: WTAM
WHIO
KDKA-Linda's First Love
WCPO-Merry Makers
WENR-Little Jack Little's Orch.
WGN-Red River Dave
WGY-This Day Is Ours
★WHIS-Variety Time: News
WIRE-Kitchen of the Air
WKRC-Fed. of Churches
KLW-Heart of Julia Blake
WSAZ-Laugh Parade
★WSB-Radio Headlines
9:30 EST 8:30 CST
CBS-Melody Weavers: WLAC
WFBM WBT
NBC-The Gospel Singer: WSB
MBS-Arthur Godfrey: WGN
Kitty Keene, sketch: WWVA
WGY
KDKA-Editor's Daughter
KMOX-Vic & Sade, sketch
WBBM-Teena & Tim
WHAS-Melody Boys
WHIO-20 Fingers & 2 Grands.
WHIS-Morning Devotional
WKRC-Woman's Hour

WLAP-Organaires
WLS-Westerners
WLW-To be announced
★WMAQ-Coffee Time: News
WSAZ-Musical Newsy
WTAM-Houseboat Hannah
9:45 EST 8:45 CST
NBC-Breakfast Club: KDKA
CBS-Bachelor's Children, sketch:
KMOX WCHS WHAS WCKY
NBC-Life Can Be Beautiful:
sketch: WGY WTAM
CBS-Tune Time: (sw-21.57)
NBC-Three Romeos: WSB
Meet Miss Julia: WFBM WLS
WBBM-Missus Goes to Market
WBNS-Editor's Daughter, sketch
WBT-Betty & Bob, sketch
WCPO-Melody Souvenirs
WGN-What's New in the Stores
WHIO-Cornelia on the Air
WHIS-Morning Salon
WIRE-Editor's Daughter
WLAC-Lucky Clover Club
WLAP-Morning Melodies
WLS-Meet Miss Julia
★WLW-Child Problem Doctor:
News: Stocks
WMAQ-A Step Ahead
WSAZ-House of MacGregor
★WSM-News
WWVA-Rapid Ad Service
10:00 EST 9:00 CST
NBC-Thunder Over Paradise,
sketch: KDKA
NBC-The Man I Married, sketch:
WBGY WMAQ WIRE WLW WSM
WSB WTAM
CBS-Pretty Kitty Kelly, sketch:
WBBM WFBM WHIO KMOX
WWVA WBNS WCKY (sw-21.52)
NBC-Josh Higgins of Finchville,
sketch: (sw-21.5)
Hymns of All Churches: WBT
WLAC
WAVE-Dick Leibert
WCHS-Your Family & Mine
WGBF-Here's An Idea
WGN-Morning Melodies
★WHAS-Women in the News
WHIS-Wilson Ames, organist
★WING-News: Polly Wing for
Women
WLAP-Home Hour
WLS-Career of Alice Blair
★WOWO-News: Markets
★WSAI-Women in the News
★WSAZ-News: Unbroken Melo-
dies
10:15 EST 9:15 CST
NBC-John's Other Wife, sketch:
WTAM WMAQ WIRE WGY
WAVE WSB WSM WLW
NBC-Vagabonds: WOWO WGBF
NBC-Right to Happiness, sketch:
WLS KDKA

CBS-Myrt & Marge, sketch: WBT
WBNS WFBM KMOX WWVA
WLAC WHAS WCHS WWVA
WCKY WHIO
WCMI-Syncopation Time
WCPO-Song Shop
WGN-Myrna Dee Sergeant
WHIS-Melody in Revue
WSAI-Flowers to Good Neighbor
WSAZ-Comedy Capers
10:30 EST 9:30 CST
NBC-Just Plain Bill, sketch:
WMAQ WTAM WSM WSB WGY
WAVE WIRE WLW
CBS-Hilltop House, sketch: WBT
WCHS WFBM WLAC WBRV
KMOX WHIO WBNS WCKY
WHAS WWVA WBBM
NBC-Story of Mary Marlin,
sketch: KDKA WLS
NBC-Fran Allison, contr.: (sw-
21.5)
★WCMI-News: Pop Tunes
WCPO-Dizzy Spells
WGBF-Prgm. Preview: Church
& School News
WGN-Keep Fit to Music
WHIS-Lee Moore & Juanita
★WKRC-News: Today at WKRC
WLAP-Morning Devotions
WOWO-Concordia Chapel
WSAI-Secret Diary
WSAZ-Morning Bulletin
10:45 EST 9:45 CST
CBS-Woman of Courage: WBT
WLAC
NBC-Midstream, sketch: KDKA
WLS
NBC-Woman in White, sketch:
WIRE WSAI WTAM WMAQ
WGY
MBS-John Metcalf's Choir Loft:
WKRC WCMI WLAP
NBC-Notelettes: WAVE WGBF
WING WSM (sw-21.5)
CBS-Stepmother, sketch: KMOX
WHAS WBBM WCKY WFBM
WBNS
WCHS-Linda's First Love
WGN-June Baker, home man-
agement
WCPO-Post Prevues
★WHIO-News: Bandstand
WHIS-Secret Diary
WLW-Little White House
WOWO-Home Forum
WSB-Enid Day
WWVA-Big Slim
11:00 EST 10:00 CST
NBC-Viennese Ensemble: WAVE
WSM WGBF
CBS-Lanny Ross, trn.: WCKY
WWVA WBBM WBNS WHAS
WHIO WFBM KMOX WBT
(Continued on Next Page)

MONDAY

January 15

(11:00 a.m. Continued)

NBC-David Harum, sketch: WGY
WTAM WMAQ WIRE WSAI
NBC-Pepper Young's Family,
sketch: KDKA WLS
MBS-The Pay Envelope, drama:
WLAP
WCHS-Mary Helton, songs
WCMI-Melody Time
★WCPO-News
WGN-Len Salvo, organist
★WHIS-Woman's Radio Journal:
News
WING-Samaritan Drama: Ranch
Boys
WKRC-Economy Kitchen
WLAC-Kitchen Quiz
WLW-Linda's First Love, sketch
★WSAZ-News: Organ Moods
★WSB-Radio Headlines: Weather
WSM-Monday Morning Quarter-

11:15 EST 10:15 CST
NBC-Road of Life, sketch: WGY
WTAM WMAQ WIRE WLW
WSM WSB
MBS-Buckeye Four: WLAP WCMI
CBS-Brenda Curtis, sketch: WBT
WHAS WHIO WBBM KMOX
WCKY WFBM WWVA WBNS
WCHS

NBC-Young Dr. Malone, sketch:
WLS KDKA WOWO WSAI (sw-
15.33)
WAVE-Nat Shilkret's Orch.
WCPO-Bus Time
WGBF-Wedding Anniversaries
WGN-Bachelor's Children
WKRC-Jimmy Walsh's Orch.
WLAC-Betty and Bob
WSB-Heart of Julia Blake, sketch

11:30 EST 10:30 CST
CBS-Big Sister, sketch: WBT
WCHS WHAS KMOX WLAC
WHIO WBBM WCKY WWVA
WBNS WFBM
See story on page 15.
See this week's cover.

NBC-Charles Sears, trn.: WSAI
WGBF
NBC-Jack Berch & His Boys:
(sw-15.33)
NBC-Against the Storm, sketch:
WTAM WGY WIRE WSM WSB
WMAQ
MBS-Keep Fit to Music: WKRC
WLAP

KDKA-Melody Time
WAVE-Xavier Cugat's Orch.
★WCMI-News: Weather & Prgm.
Resume: Interlude
WCPO-Yours for a Song
WGN-Don Pedro, violinist
WHIS-Pinto Pete's Ranch Boys
WLS-Christine & Rangers
WLW-Against the Storm, sketch
WOWO-Linda's First Love
WSAZ-Second Edition

11:45 EST 10:45 CST
NBC-Rakov's Orch.: KDKA (sw-
15.33)
MBS-Radio Garden Club: WKRC
WCMI

Title: "Fireside Gardening."
NBC-The Guiding Light, sketch:
WMAQ WTAM WGY WSB WLW
WIRE WSM WGBF
CBS-Aunt Jenny's Stories, sketch
WHAS WWVA WFBM WCKY
WBNS KMOX WBBM WHIO
WLAC WBT

WAVE-Populaires
WCHS-Singin' Sam
WCPO-Little Show
WGN-Morning Melodies
WHIS-Music Box Revue
WING-Interlude: Livestock Re-
port: Hoosier Hot Shots
WLAP-Tonic Tune
★WLS-Markets & News
WOWO-Stars of Hollywood
WSAI-To be announced

AFTERNOON

12:00 EST 11:00 CST
NBC-Gwen Williams, songs:
WOWO WAVE (sw-15.33)
NBC-Carters of Elm Street:
WMAQ

CBS-Kate Smith Speaks: WBT
WBBM WCKY WFBM KMOX
WHAS WBNS WWVA WHIO
(sw-21.57)
NBC-Texas Jim Robertson: WSB
MBS-Balladeer: WGN WCMI
Singin' Sam: WIRE WHIS
★KDKA-News: Music: Weather
Temp.

WCHS-Editor's Daughter
★WCPO-News
WGBF-Dialads

★WGY-Dick Leibert, organist:
Markets: News
★WING-News: The Old Reporter
★WKRC-News: Fire Prevention
Talk
WLAC-Old Dirt Dauber
WLAP-Words to the Wives
WLS-Feature Foods
WLW-Right to Happiness, sketch
WSAI-Tips, Tunes & Tipics:
F. H. A. Prgm.
★WSAZ-News: Luncheon Melodies
WSM-Young Dr. Malone
WTAM-Heart of Julia Blake

12:15 EST 11:15 CST
CBS-When a Girl Marries, sketch:
WBBM KMOX WWVA WHIO
WCKY WFBM WHAS WBNS
WCHS
CBS-Dixie Serenaders: WBT (sw-
21.57)

NBC-The O'Neills, sketch: WGY
WTAM WMAQ WLW
NBC-To be announced: KDKA
(sw-15.33)
WAVE-Singin' Sam
WGBF-Farmer Purcell: Weather
WGN-Life of Mary Sothern
WHIS-Sunshine Sisters
WING-Man on the Street
WIRE-Young Dr. Malone, sketch
WKRC-Luncheon Lyrics
WLAP-Bert Castle's Orch.
WOWO-Editor's Daughter

★WSAI-Hollywood Tips: News
WSAZ-Sing Song Time
WSB-Heart of Julia Blake
WSM-Accent on Music
12:30 EST 11:30 CST
CBS-Romance of Helen Trent,
sketch: KMOX WCKY WHAS
WBBM WBNS
NBC-Nat'l Farm & Home Hour:
WAVE WMAQ WSM WSB KDKA
WING WGBF
Speakers: Gove Hambidge,
editor Yearbook of Agriculture,
on "Feeding Beef Cattle";
Farm Credit Administration
speakers.

NBC-Religion & the New World:
(sw-15.33)
Linda's First Love: WLAC
WTAM
WBT-Radio Question Box
WCHS-Kay's Inquiring Reporter
★WCMI-News
WCPO-Man on the Street
WFBM-Hoosier Farm Circle
★WGBF-Carters Chickery: News
★WGN-News
WGY-Farm Paper of the Air
WHIO-Listener Speaks
WHIS-Sunshine Varieties
★WIRE-News
WKRC-At Hotel Alms Today
WLAP-Singin' Sam
★WLW-News: Everybody's Farm
WOWO-Flapjack Boys
WSAI-Tune Types
WSAZ-Pinto Pete
WWVA-Your Family & Mine

12:45 EST 11:45 CST
CBS-Our Gal Sunday, sketch.
KMOX WHAS WBNS WBBM
WCKY
NBC-Men of the West: WSAI
(sw-15.33)
MBS-Toronto Trio: WCMI
Editor's Daughter: WLAC WTAM
★WBT-Swing Time: News
★WCHS-News: Daily Mail
WCPO-Guess & Giggle
WGN-Painted Dreams
★WHIO-News: Markets
WHIS-Noonday Swing Club
WIRE-Linda's First Love
WKRC-Jack Stacey's Orch.
WLAP-String Ensemble
★WLS-News
WOWO-Market Serice
WSAZ-Your Family & Mine
WWVA Farm & Home Hour

1:00 EST 12:00 CST
CBS-The Goldbergs, sketch: WBT
WBBM WHAS KMOX WCKY
WHIO WBNS WCHS (sw-15.27)
NBC-Cobwebs & Cadenzas: (sw-
15.33)
MBS-Ed Fitzgerald, talk: WKRC
WCMI
WAVE-Noontime Roundup
★WCPO-News
WFBM-Farm Bureau
WGN-Radio's Voice
WGY Household Chats
WHIS-Musical Moments
WIRE-Sun Carnival
WLAC-The Swing Parade
WLAP-Listen, You'll Like It
WLS-Dinnerbell Prgm.
WLW-Livestock Reports
WOWO-Purdue Agricultural Prgm.
WSAI-Fans in the Street
★WSAZ-News: Swing & Shop
★WTAM-News: Noonday Resume
WWVA-L. P. Lehman & Staff:
Dr. Lamont

1:15 EST 12:15 CST
CBS-Life Can Be Beautiful,
sketch: KMOX WBT WBBM
WHAS WCHS

NBC-Ellen Randolph, sketch:
WTAM WGY WLW WMAQ WSM
WGBF KDKA WSB
NBC-Virginia Hays, contr.: WING
(sw-15.33)
MBS-To be announced: WKRC
WCMI
WHIS Refreshment Time
★WCKY-Weather: Livestock:
News
WCPO-20th Century Serenade
★WFBM-News
WGN-Noontime Melodies
★WHIO-News
WHIS-World Dances
WLAC-Church of Christ
WLAP-Man on the Street
★WOWO-Bob Wilson, news
WSAI-String Quintet
WSAZ-Inter-Club

1:30 EST 12:30 CST
CBS-This Day Is Ours, sketch:
WBBM WHAS KMOX WWVA
WCHS
NBC-Maurice Spitalny's Orch.:
(sw-15.33)
★News: WCPO WSM WBNS
WSB WLAP WLAC
★KDKA-Women & the News
WAVE-Savings: Livestock
WBT-Young America on the Air
WCKY-Homemakers
★WCMI-News: Melodic Strings
WFBM-Kitty Keene, sketch
★WGBF-Carter's Chickery: News
WGN-Markets: Midday Service
WGY-Jake & Carl
WHIO-Secret Diary
★WHIS-News: Melody Lane
WING-Modern Matinee
WIRE-Kay Reporter
WKRC-Cinema Calendar
WLS-Checkerboard Time
WLW-Editor's Daughter
WMAQ-Songs of the Heart
WOWO-Hey! Mr. Motorist
WSAI-Wonder Kitchen
WSAZ-Stone Hill
WTAM-Tena & Tim, sketch

1:45 EST 12:45 CST
CBS-The Road of Life, sketch:
WBBM WWVA WCHS WHAS
WBNS WBT WCKY WHIO
NBC-Maurice Spitalny's Orch.:
WOWO WIRE
Your Family & Mine: KDKA
WTAM
KMOX-Kitty Keene, sketch
★WAVE-News
WCPO-From Hawaii
WFBM-Noon Tune Revue
WGY-Rhythm Makers
WLAC-Luncheon Musical
WLAP-Livestock Markets
WLS-Livestock Markets
WLW-Peter Grant Speaking
★WMAQ-News: Doggy Dan
WSAZ-Murals in Music
WSB-Cotton Facts
WSM-State Dept. of Agriculture

2:00 EST 1:00 CST
NBC-Adventures in Reading:
WSM WGBF KDKA WAVE
(sw-15.33)
Today's broadcast revolves
around the life of Victor Hugo.
NBC-Betty & Bob, sketch: WIRE
WMAQ WTAM WGY WLW
CBS-Doc Barclay's Daughter:
WBT WFBM WBNS WWVA
KMOX WBBM WHIO WCKY
MBS-Talk by Wright Patman:
WCMI
Representative Patman will
talk on "Recent Legislation
Affecting Distribution and the
Future Trends."

WCHS-Mystery Melody
★WCPO-News
WGN-To be announced
WHAS-Livestock: Savings Talk:
Weather
WHIS-Music Appreciation
★WKRC-News: Chuck Foster's
Orch.
WLAP-Tobacco Markets
WLS-School Time
WOWO-Blackhawk Valley Boys
WSAI-Rhythm in Rhyme Time
★WSAZ-News: Tips & Tunes
WSB-Cross Roads Follies
2:15 EST 1:15 CST
CBS-Four Clubmen: WLAC WBT
WBBM WHIO WBNS WFBM
WCKY KMOX WCHS
NBC-Arnold Grimm's Daughters,
sketch: WMAQ WTAM WGY
WLW WIRE
WCPO-Melody Parade
WHAS-College of Agriculture
WLAP-Hawaiian Villagers
★WLS-Markets: News
WOWO-Ellen Randolph, sketch
WWVA-Boys from Iowa

2:30 EST 1:30 CST
CBS-Your Family & Mine,
sketch: WBNS WLAC WHIO
WCKY WBT KMOX WBBM
NBC-Navy Band: WSM WGBF
WAVE (sw-15.33)
NBC-Valiant Lady, sketch: WGY
WTAM WMAQ WIRE WLW

MBS-Yar Concert Orch.; WKRC
WGN
Farm Life: WCHS WSAZ
KDKA-Home Forum
★WCMI-News: River of Dreams
WCPO-Queen City Four
WFBM-Gypsy Trail
★WHAS-World News
WHIS-J. Woods & Pioneer Boys
WLAP-Univ. of Kentucky
WLS-Prairie Ramblers & Patsy
WOWO-Your Family & Mine
WSAI-To be announced

2:45 EST 1:45 CST
NBC-Navy Band: WSAI
NBC-Hymns of All Churches:
WMAQ WTAM WIRE WLW
WGY
CBS-My Son & I, sketch: WBT
WHAS WWVA WHIO WBBM
KMOX WBNS WFBM WCKY
MBS-To be announced: WKRC
WCHS-Medical Discussion
★WCMI-News: Serenade Time
WCPO-Musical Fiesta
WGN-Harold Turner, pianist
WLAC-Mary Elizabeth Hicks
WLS-Henry's Exchange
WOWO-Peter MacGregor

3:00 EST 2:00 CST
NBC-The Story of Mary Marlin,
sketch: WTAM WLW WIRE
WGY WMAQ WSB WSM WGBF
NBC-Benny Goodman's Orch.:
WSAI KDKA WAVE
CBS-Joyce Jordan, sketch: WBNS
WHAS WBBM KMOX WHIO
WFBM WWVA WCKY
CBS-Rhythmaires: (sw-15.27)
MBS-Marriage License Romances:
WCMI WLAP WGN
★News: WCPO WLAC
WCHS-Matinee Melodies
★WHIS-Shopper's Prgm.: News
★WING-News: Reader Ramblings
WKRC-Orrin Tucker's Orch.
WLS-Henry's Exchange
WOWO-Talking Drums
★WSAZ-News: Accordion Capers
WSB-Life Can Be Beautiful

3:15 EST 2:15 CST
NBC-Ma Perkins, sketch: WGY
WTAM WSB WIRE WMAQ WLW
WGBF WSM
NBC-Benny Goodman's Orch.:
WING WAVE
CBS-Society Girl, sketch: WHAS
WCKY WBNS KMOX WLAC
MBS-Dick O'Heren, trn.: WGN
WLAP WCMI
KDKA-Tea Time Tunes
WCPO-Swing Lightly
WHIO-Rhythm Roundup
WKRC-Carter Family
WLS-Homemakers' Prgm.
WOWO-Friendly Neighbors
WSAI-Devotions
WSAZ-Tea Time Melodies
WWVA-Curley Miller

3:30 EST 2:30 CST
NBC-Pepper Young's Family,
sketch: WLW WTAM WGY WSB
WSM WMAQ WIRE WGBF
★CBS-News: Uncle Jonathan,
sketch: WCHS WHIO WLAC
WBT (sw-21.52)
MBS-Ray O'Hare's Orch: WGN
WLAP
NBC-Affairs of Anthony, sketch:
WSAI WAVE
★CBS-News: American School of
the Air: KMOX WBBM WFBM
★WCMI-News: Pianist
★WCKY-News: Markets: Star
Gazing
★WCMI-News: Sports: Tom-Tat-
tler

WHAS-Your Family & Mine
WHIS-Afternoon Serenade
WKRC-Gene Autry, songs
WOWO-All in the Family
WSAZ-Concert Masters
WWVA-Border Riders
3:45 EST 2:45 CST
NBC-Vic & Sade, sketch: WTAM
WGY WLW WMAQ WIRE WSB
WGBF WSM
MBS-Dorothy Humphreys, sop.:
Organist: WCMI WLAP
NBC-Between the Bookends:
WSAI WOWO KDKA
CBS-Richard Maxwell, tenor:
WLAC WHIO WCKY WCHS
WCPO-On the Bandstand
WGN-Good Health & Training
WHAS-Editor's Daughter
WHIS-Dr Bob Jones
WKRC-Mainer Mountaineers
★WLS-News
WSAZ-Tea Time Melodies

4:00 EST 3:00 CST
★NBC-Club Matinee: News:
WOWO WAVE WENR KDKA
WING (sw-15.33-9.53)
CBS-Curtis Institute of Music:
WBT WCHS WLAC (sw-15.27-
11.83)
Music detail on page 10.

NBC-Backstage Wife, sketch:
WMAQ WTAM WGY WLW
WIRE
KMOX-Linda's First Love
WBBM-Editor's Daughter, sketch
WBNS-Ann Sterling
WCKY-Conservatory of Music
WCMI-Afternoon Melodies
★WCPO-News
WFBM-Three-Quarter Time
WGBF-The In-Laws
WGN-Hits of Today
WHAS-Linda's First Love
WHIO-Women
WHIS-Tea Dance
WKRC-Carter Family
WLAP-D.A.R. Prgm.
WSAI-Women's City Club
★WSB-News: Markets
WSM-Woman Looks at the News
WWVA-Neo-Vim Gang

4:15 EST 3:15 CST
MBS-Jack Arthur, bar.: WLAP
WGN
CBS-Institute of Music: WCKY
NBC-Stella Dallas, sketch: WGY
WTAM WMAQ WSB WIRE WLW
WAVE WSM
KMOX-Editor's Daughter, sketch
WBBM-Meet the Missus
WCMI-Picked by the Band
WCMI-Variety Prgm.
WCPO-Tea Time Tunes
WFBM-Hits and Bits
WGBF-Dialads
WHAS-Ma Perkins
WHIS-Miss Happy Family
WKRC-Gene Autry, songs
WSAZ-Air Mail

4:30 EST 3:30 CST
NBC-Lorenzo Jones, sketch:
WAVE WMAQ WTAM WIRE
WGY WSM WSAI
CBS-Music from the Gold Coast:
WBBM WLAC
CBS-Manhattan Mother, sketch:
WBBM
MBS-Radio Rubes: WLAP WGN
To be announced: WCPO WING
Ma Perkins: KMOX WBT
WCHS-Rendezvous with Romance
WCKY-Meet the People
WGBF-Bible Hour
WHAS-Guiding Light
WHIO-Hollywood Highlights
WHIS-Siesta
WKRC-Mainer Mountaineers
WLW-Meet Miss Julia, sketch
WSAZ-Donald Novis
★WSB-Radio Headlines: Weather
WWVA-Big Slim

4:45 EST 3:45 CST
NBC-Young Widder Brown,
sketch: WGY WTAM WIRE
WAVE WMAQ WSAI WSM
CBS-Smilin' Ed McConnell:
WFBM WBNS WLAC KMOX
WHIO WCKY WHAS
CBS-Michael Loring, songs: (sw-
11.83)
MBS-Book a Week: WGN WLAP
KDKA-Tea Time Tunes
WBBM-Linda's First Love
WBT-Vic & Sade, sketch
WCHS-Junior G-Men
WCMI-Rhythm Club
WCPO-Sentimental Side
WCHS-To be announced
WGBF-The In-Laws
WHIS-Accordiana
WKRC-Orrin Tucker's Orch.
WLW-Life Can Be Beautiful
WSAZ-Siesta
WSB-School of the Air
WWVA-Joe Barker's Gang

5:00 EST 4:00 CST
CBS-By Kathleen Norris, sketch:
WFBM WBNS WCKY WBBM
WBT KMOX
NBC-Reggie Child's Orch.: WSM
WING KDKA WAVE WGBF
CBS-Marion Carley, pianist:
WLAC
NBC-Girl Alone, sketch: WGY
WTAM WIRE WMAQ WSAI
MBS-Old Fashioned Girl: WKRC
WLAP
WCHS-Stock Reports: Tonic
Tunes
WCPO-Jam for Supper
WENR-Radio Neighbors, Eleanor
Howe
WGN-Lawrence Salerno & Pianist
WHAS-Devotions
WHIO-Time Out for Dancing
WLW-Kitty Keene, sketch
WOWO-Keeping You Posted
★WSAZ-News: To be announced
WSM-Meet Miss Julia
WWVA-Shopping Hour
5:15 EST 4:15 CST
NBC-Midstream, sketch: WMAQ
WGY WIRE WLW WTAM WSB
NBC-Irene Wicker, children's
stories: WSM WING WAVE
CBS-Caroline's Golden Store:
WBBM WCKY WFBM KMOX
WBNS
MBS-Johnson Family, sketch:
WKRC WCMI WLAP
KDKA-David Adams

WAVE-To be announced
WBT-Hymn Time
WGBF-Children's Story
WGN-Len Salvo, organist
WHAS-The Mystery
WHIO-Tea Time Tunes
WLAC-Musical Memories
WOWO-Eb & Zeb
★WSAI-Jim Jam Jitters: News
WSAZ-Sundown Serenade

5:30 EST 4:30 CST
NBC-Jack Armstrong, sketch:
WLW WTAM WGY
NBC-Bud Barton, sketch: WAVE
CBS-It Happened in Hollywood:
WCKY WBBM WFBM KMOX
WBT
Fantasy day based on "Gul-
liver's Travels."
NBC-Kitty Keene, sketch: WGBF
WMAQ

MBS-Tommy Tucker's Orchestra:
WKRC
KDKA-Rhythm Makers
WBNS-Old Reporter
WCHS-Hits and Encores
★WCMI-News: Sweet Swing
WCPO-Solid Sending
WENR-Affairs of Anthony, sketch
WGN-Our American Language
WHAS-Melodic Rhythms
★WHIO-Paul Price: News
WHIS-Our Hit Parade
WIRE-Dick Reed
WLAP-Social Security Talk
WSAI-Dick Bray, sports
WSAZ-Short Short Story
WSB-Allen Roth's Orch.
WSM-Sonnets in Swing
WWVA-Socialist Labor Party

5:45 EST 4:45 CST
NBC-Little Orphan Annie, sketch:
WGY WTAM
CBS-Scattergood Baines, sketch:
WHAS WLAC WBNS WCKY
WHIO KMOX WWVA WFBM
WBT WBBM
NBC-Adventure of Tom Mix:
WSAI KDKA (sw-15.33)
NBC-Wayne Van Dyne, songs:
WGBF
NBC-Dinning Sisters: WENR
WING
MBS-Tommy Tucker's Orchestra:
WGN
WCHS-Rhythm & Romance
WCMI-Movie News: Devotional
Prgm.
WCPO-Train Time
WING-On the Mall: Theater
Guide
WIRE-Dessa Byrd
WKRC-Keys to Cincinnati
WLAP-W.P.A. Prgm.
WLW-Silhouettes
WMAQ-Frolies
WSAZ-Rhythm & Romance
WSB-Shorter College Prgm.
WSM-Grain Reports

NIGHT

Where there is no listing
for a station its preceding
program is on the air.

6:00 EST 5:00 CST
CBS-Billy & Betty: WCKY
WFBM KMOX WBBM
★NBC-(News, WJZ only) Vi-
cente Gomez, guitarist: WJZ
WAVE WENR

NBC-(Listener's Corner, WEAF
only) El Chico, Spanish Revue:
WEAF WGBF WSB WIRE (sw-
9.53)
★CBS-News: Edwin C. Hill,
comm.: WABC WBT WCAU
WWVA

★News: WCPO WHAM WJR
WSAZ WING
★KDKA-News: Temp.: Movie
Magazine: Weather: Music:
Announcements
★WBNS-Jim Cooper, news
★WBZ-News: Musicale: Weather
★WCHS-News: Kanaawa Valley
WCMI-Sports Review
WGN-Edna O'Dell & Harold
Turner, pianists
★WGY-News: Varieties
WHAS-Herbie Koch
WHIO-Musical Directory

FREQUENCIES

KDKA-980	WHIO-1290
KMOX-1090	WHIS-1410
WABC-860	WHO-1000
WAVE-940	WING-1380
WBBM-770	WIRE-1400
WBNS-1430	WJR-750
WBT-1080	WJZ-760
WBZ-990	WKRC-550
WCAU-1170	WLA-1470
WCHS-580	WLAP-1420
WCKY-1490	WLS-870
WCMI-1310	WLW-700
WCPO-1200	WMAQ-670
WEAF-660	WOR-710
WENR-870	WOWO-1160
WFBM-1290	WSAI-1330
WGBF-630	WSAZ-1190
WGN-720	WSB-740
WGY-790	WSM-650
WHAM-1150	WTAM-1070
WHAS-820	WWVA-1160

MONDAY GOOD LISTENING GUIDE

MONDAY January 15

Check the programs you want to hear today

MORNING

11:30 EST (10:30 CST) Big Sister, CBS.
Dramatic sketch, heard Monday through Friday, starring Alice Frost.
A picture of Alice Frost may be found on the front cover, and a story may be found on page 15.

NIGHT

6:30 EST (5:30 CST) Kaltborn Edits the News, CBS.
7:00 EST (6:00 CST) Fred Waring in Pleasure Time, NBC.
7:30 EST (6:30 CST) Blondie, CBS.
Comedy sketch, with Arthur Lake and Penny Singleton.
7:30 EST (6:30 CST) Sammy Kaye's Orchestra, NBC.

8:00 EST (7:00 CST) Quaker Party, NBC.
Tommy Riggs and Betty Lou, Freddie Rich's orchestra.
8:00 EST (7:00 CST) Tune-Up Time, CBS.
Tony Martin, tenor; Andre Kostelanetz' orchestra.

8:00 EST (7:00 CST) The Adventures of Sherlock Holmes; Drama, NBC.
Tonight's drama, "The Green Interpreter," concerns Sherlock Holmes' brother.

8:30 EST (7:30 CST) Voice of Firestone, NBC.
Richard Crooks, tenor; symphony orchestra with Alfred Wallenstein conducting.
Music detail may be found on page 10, column 4.

8:30 EST (7:30 CST) Model Minstrels, CBS.
Tom Howard and George Shelton; Ray Bloch's orchestra.

8:30 EST (7:30 CST) True or False, NBC.
Dr. Harry Hagen, M. C.

9:00 EST (8:00 CST) Rochester Civic Orchestra, NBC.
Guy Fraser Harrison, conductor; Alexander Leventon, violinist.
Music detail may be found on page 10, column 4.

9:00 EST (8:00 CST) Lux Radio Theater, CBS.
Bing Crosby in "Sing You Sinners" is tentatively scheduled for tonight.

9:00 EST (8:00 CST) Doctor

I. Q., NBC.
Quiz program, with Lew Valentine.

9:30 EST (8:30 CST) Alec Templeton Time, NBC.
Alec Templeton, famous blind pianist; Pat O'Malley, tenor; string orchestra; choral group. Guest: Benny Goodman, orchestra-leader.

9:30 EST (8:30 CST) Symphony Orchestra, MBS.
Cesare Sodero, conductor.

10:00 EST (9:00 CST) Guy Lombardo's Orchestra, CBS.

10:00 EST (9:00 CST) Contented Hour, NBC.
Opal Craven (Lullaby Lady); Continentals Quartet; Josef Pasternack, conductor.

Refer to adjacent columns for stations broadcasting these programs

WHO-Ellen Randolph, sketch
WHIS-Hits & Encores
★WKRC-News: Musical
WLAC-Novachord Novelties
WLAP-Gaslight Harmonies
★WLW-Fred Kirby News
WMAQ-Life Can Be Beautiful
WOR-Uncle Don, children's prgm.
WSAI-Little Orphan Annie
WSM-On the Band Stand
WTAM-Rhythm & Romance

6:15 EST 5:15 CST
★NBC-News: Sports: WEAF
NBC-(The Listener's Corner, WJZ only) Annette Hastings, sop.: WJZ WSM

★NBC-Malcolm Claire, stories: News: WIRE WENR (sw-9.53)

CBS-Hedda Hopper's Hollywood: WABC WBBM WFBM WCAU WJR KMOX

MBS-Henry Weber's Concert Orchestra: WGN

Sports Review: WLAP WLW KDKA-Winfred McDonnell Trio WBNS-Treasure Chest WBT-Lone Ranger

★WBZ-25 Years Ago: News WCHS-Sport Page WCKY-Bluegrass Boys WCMJ-Tom Tattler: Dinner Music

WCPO-Dinner Dance
WHAM-Yesterthots
WHAS-The Ambassadors
WHIO-Si Burick
WHIS-C. I. Cheyney: Safety Talk
WHO-Meet Miss Julia
WING-Shoppers Special
WKRC-Time to Waltz
WLAC-Man on the Street
WMAQ-Evening Prelude
★WSAI-Peter Grant, news
WSAZ-Supper Melodies: Catherine Enslow
★WSB-Embassy Boys: News
★WTAM-News
★WVVA-Eight Minute Men: News

6:30 EST 5:30 CST
NBC-Capt. Tim Healy's Stamp Club: WEAF

★CBS-Elmer Davls, news analyst: WABC

NBC-Gordon Gifford, bar.: WIRE WSAI (sw-9.53)

NBC-Ray Perkins, pianist: WJZ WAVE (sw-9.53)

★CBS-Kaltenborn Edits the News: WCKY WFBM WHIO WCHS WLAC WVVA WBBM WBNS (sw-9.59-11.83)

★News: WSB WOR
Dinner Dance: WBZ WHIS
Jack Armstrong, sketch: WHO WMAQ

Sports: WHAM WKRC
KDKA-Music Box Melodies: Sports
★KMOX-Bob Dunham Comments
WCAU-Sports: Novelteers
WCMJ-Sports: Vocal Varieties
WENR-Bud Barton, sketch
WGY-Your Neighbor

★WHAS-News: Tobacco Markets
WJR-The Inside of Sports
WLAP-Tango Time
WLW-Bob Duane, vocalist
WSAZ-Today's Candid Story
★WSM-News: Sports
WTAM-Leisy Sportsman: Hit of the Day

6:45 EST 5:45 CST
★NBC-Lowell Thomas, comm.: WJZ KDKA WTAM WLW WBZ WHAM

NBC-Li'l Abner, sketch: WEAF WMAQ WSAI WING

NBC-Tom Mix, drama: WENR

★CBS-Today in Europe: WABC WFBM WCKY WHIO WLAC WCHS WBBM WCAU WHAS WJR KMOX WVVA (sw-9.59)

Little Orphan Annie, sketch: WSB WHO WGN
WBNS-Doc Seller's stories
★WBT-Kaltenborn Edits the News

WCMJ-Evening Serenade
WCPO-Bowling Time
WGY-Leo Bolley's Sports Review
WIRE-Hoosier Sport Shots
WKRC-Supper Melodies
WLAP-Salon Orch.

WOR-Adrian Rollini's Trio
WSAZ-Treasure Chest
WSM-Lullaby Time

7:00 EST 6:00 CST
NBC-Ray Kinney's Orch.: WJZ KDKA WBZ

CBS-Amos 'n' Andy: WABC WBT WCHS WJR WCKY WHAS KMOX WBNS WHIO WCAU (sw-9.59-11.83) (also at 11 p.m. EST)

NBC-Fred Waring in Pleasure Time: WEAF WAVE WSM WLW WTAM WIRE WGY (also at 11 p.m. EST)

★MBS-Fulton Lewis, Jr., comm.: WLAP WCMJ

★News: WCPO WFBM WGBF WBBM

Sports: WING WOR
WENR-Better Business Bureau
WGN-Captain Midnight, sketch
WHAM-To be announced
★WHIS-Evening Salon: News
WHO-Captain Midnight
WKRC-Groverman Blake
★WLAC-News: Sports
WMAQ-Organ Moods
WSAI-Musical Varieties
WSB-Georgia Ambassadors
WVVA-The Lone Ranger

7:15 EST 6:15 CST
CBS-Lum & Abner: WABC WBT WCAU WBNS WBBM WFBM WCKY WHAS KMOX WHIO WJR (sw-9.59) (also KNX KSL at 11:15 p.m. EST)

NBC-I Love a Mystery, sketch: WEAF WMAQ WTAM WIRE WHO WGY (sw-9.53) (also KFI at 11:15 p.m. EST)

NBC-Science on the March: WJZ WENR WBZ WSM WGBF WING KDKA

To be announced: WCMJ WAVE
★WCHS-The Little Show: Edwin C. Hill, comm.

WCPO-Pinocchio
WGN-Bob Elson's Sports
★WHAM-Tomorrow's Headlines
WING-Traffic Safety Drama
WKRC-Sportician
WLAC-Studio Strings
WLAP-Dinner Music: Human Interest Drama
★WLW-News
WOR-Answer Man

7:30 EST 6:30 CST
NBC-Henry Busse's Orch.: WING WIRE (sw-9.55)

NBC-Sammy Kaye's Orch.: WEAF WBZ WHAM KDKA WTAM (also see 10:30 p.m. EST)

CBS-Blondie, sketch: WABC WJR WBT WBNS WCKY WHIO WCAU WCKY WCHS (sw-9.59) (also at 10:30 p.m. EST)

NBC-One of the Finest: WJZ WLS

CBS-Something Old, Something New: WLAC

MBS-Lone Ranger, drama: WOR WKRC

KMOX-Mellow Time
WAVE-Lone Ranger
WBBM-Pappy Cheshire
WCPO-Syncopations
WFBM-Good Will Hour
WGBF-Pinocchio
★WGN-Captain Herne, news
★WGY-Jim Healy, news
WHAS-To be announced
WHIS-Parade of Bands
★WHO-News
WLW-Four Stars Tonight
★WMAQ-News: Musical Entre
WSAI-Henry Busse's Orch.
WSB-Brenau College Prgm.
WSM-Plantation Party
WVVA-To Our American Home

7:45 EST 6:45 CST
MBS-Inside of Sports: WLW WGN

WCPO-Hits & Bits
WGBF-Unemployed Prgm.
WGY-Weekly Milk Bulletin
WHO-Evening Callers
WIRE-Dick Reed
★WLAP-News
WSAI-I Love Mystery
WSB-Twilight Trails

8:00 EST 7:00 CST
NBC-The Adventures of Sherlock Holmes, starring Basil Rathbone. WJZ WLS WHAM WBZ KDKA (also KOA KFI at 12 mid. EST)

For detail see Good Listening Guide
MBS-Author! Author!: WOR WKRC WGN WLAP

CBS-Tune Up Time: Tony Martin, m.c.; Andre Kostelanetz' Orch.: WABC WCHS WBT WJR KMOX WFBM WHIO WHAS WBNS WCAU WBBM WCKY (sw-11.83-9.59) (also KNX KSL at 12 mid. EST)

Tony Martin will sing Careless, the ensemble will play Donkey Serenade and Love Parade, and the orchestra will offer Indian Summer, An American in Paris, and a medley of Foster songs, including Old Faithful, Jennie with the Light Brown Hair, Camptown Races, Old Kentucky Home, and Oh! Susanna.

NBC-Quaker Party with Tommy Riggs & Betty Lou; Freddie Rich's.: WEAF WSB WAVE WGY WIRE WMAQ WTAM WSM WHO WLW

★WCMJ-News: Sacred String Band

★WCPO-News
WHIS-An Earful of Music
WING-Swing with Wing
WLAC-Melody Time
WSAI-F. B. I. Talk
WVVA-To Our American Home

8:15 EST 7:15 CST
WCPO-Barrel Polka
WHIS-Yesterday's Hits
WSAI-Schnickelfritz Band

8:30 EST 7:30 CST
NBC-Voice of Firestone; Richard Crooks, trn.; Alfred Wallenstein, cond.: WEAF WGY WMAQ WHO WTAM WLW WIRE WSM WAVE WSB (sw-9.53)

Music detail on page 10.
MBS-Lone Ranger, sketch: WGN WCMJ

NBC-True or False: WJZ WBZ KDKA WHAM WSAI WOWO WLS (also KGO at 12 mid. EST)

MBS-Music and Manners: WOR WKRC WLAP

★CBS-Model Minstrels: News: Tow Howard & Geo. Shelton, comedians; Ray Bloch's Orch.: WABC WBBM WCAU WLAC WFBM KMOX WCKY WHAS WJR WBT (sw-9.59-11.83) (also KNX KSL at 12 mid. EST)

WBNS-To be announced
WCHS-People Just People
WCPO-Horace Heidt's Orch.
WHIO-Lone Ranger, sketch

8:45 EST 7:45 CST
WCHS-Accordiana
WCPO-Rainbow's End
WHIS-Music in a Sentimental Mood

9:00 EST 8:00 CST
NBC-Rochester Civic Orch.: WJZ KDKA WSAI WHAM WBZ

Music detail on page 10.
CBS-Lux Radio Theater, Cecil B. De Mille, producer: WABC KMOX WBNS WCAU WFBM WHAS WHIO WLAC WBT WJR WCKY WBBM (sw-9.59-11.83)

★MBS-Raymond Gram Swing, news analyst: WKRC

NBC-Doctor I. Q., quiz prgm.: WEAF WHO WGY WSB WIRE WTAM WMAQ WAVE WSM WLW

WCHS-Your American Music
WCMJ-Sacred Song Messengers
★WCPO-News
WENR-Concert Miniature
WGN-Billy Repaid
WHAM-Twilight Trail
WLAP-Basketball Game
★WOR-Gabriel Heatter, news
WOWO-Farm Forum

9:15 EST 8:15 CST
MBS-The War, Major L. H. Nelson: WOR WKRC

WCPO-Kay Kyser's Orch.

WENR-Ted Weems' Orch.
WGBF-Studio Prgm.
WGN-Joe Sanders' Orch.

9:30 EST 8:30 CST
NBC-To be announced: WJZ WBZ WENR WOWO KDKA

NBC-Alec Templeton Time; Continental Chorus; William Miller, dir.; Pat O'Malley; Daniel Saldenberg, cond.: WEAF WIRE WTAM WAVE WHO WLW WGY WSB WGBF WMAQ WSM (sw-9.53)

For further detail see sponsor's announcement on this page.
For detail see Good Listening Guide.
MBS-Symphony Orch.: WKRC WOR WCMJ

WCHS-Roving Caravan
WCPO-Loveliness for You
★WGN-News
WHAM-Round the Cracker Barrel
WHIS-Oklahoma Sweethearts
WSAI-To be announced

9:45 EST 8:45 CST
NBC-To be announced: WHAM WGN-Yar Concert Orch.
WHIS-Secret Diary

10:00 EST 9:00 CST
NBC-Little Ol' Hollywood: WJZ KDKA WOWO WENR

CBS-Guy Lombardo's Orchestra: WABC KMOX WHIO WCKY WBBM WFBM WBNS WCAU WJR WBT WHAS (sw-9.59-11.83)

NBC-Carnation Contended Program; Opal Craven; Continentals: Josef Pasternack's Orch.: WEAF WHO WLW WTAM WMAQ WIRE WSB WGY WSM WAVE (sw-9.53)

The Lullaby Lady will sing Berceuse (Jarnepfelt) and, with the quartet, a medley of Finnish songs, Finnish melodies, and Finlandia (Sibelius). The quartet will also offer a medley of Kesäilalla and Niin Mina Neiponen Sinulle Laulan and the orchestra will play Praeindium and Valse Triste (Sibelius).

★MBS-Raymond Gram Swing, news analyst: WOR WGN

WBZ-Gene & Glenn
WCHS-Choice Hits of the Week
WCMJ-Rainbow Trio
★WCPO-News
WGBF-Bonanza Prgm.
WHAM-Pros & Cons
★WING-News
★WKRC-News: Musical Interlude
WLAC-Burger Beer Barons
WSAI-Jimmy James' Orch.

10:15 EST 9:15 CST
★MBS-Foreign News: WCMJ WGN

WBZ-Musicale
WCPO-Clock on the Mantle
WING-Dance Time
WKRC-Edwin LaMarr's Ensemble
WLAC-Donald Novis, songs
WSAI-Barney Rapp's Orch.

10:30 EST 9:30 CST
NBC-Barry Winton's Orchestra: WEAF (sw-9.53)

CBS-Columbia Concert Hall: WABC WCHS (sw-9.59-9.65)

NBC-Sammy Kaye's Orch.: WLW WAVE WSB WMAQ WGBF WGY WHO WIRE (also at 7:30 p.m. EST)

NBC-Nat'l Radio Forum: WJZ WENR WBZ

CBS-Blondie, sketch: WBBM WFBM WHAS WLAC KMOX

★MBS-Fulton Lewis, Jr., news analyst: WOR WKRC

KDKA-The Music You Want
★WBNS-Jim Cooper, news
WCAU-Men at Work

WCKY-Al Donahue's Orch.
WCMJ-To be announced

★WBT-News: William Winter
WGN-Pageant of Melody
WHAM-Nocturne
WHIO-Jack Crawford's Orch.
WJR-Aircraft Talk: To be announced

★WLAP-News
WOWO-Green Hornet, drama
★WSAI-Boake Carter, comm.
WSM-Goodwill Hour
WTAM-Symphonic Variations

10:45 EST 9:45 CST
MBS-Pageant of Melody: WKRC WLAP WCMJ WOR

WBNS-Double 13 Night Club
★WBT-Europe Today
WCAU-Music from the Blue Room

★WHIO-News
WING-Coquettes' Orch.
★WSAI-News: Interlude

11:00 EST 10:00 CST
★NBC-News: Russ Morgan's Orchestra: WEAF WGBF WTAM WGY (sw-9.53)

MBS-Pageant of Melody: WGN

★NBC-(News, WJZ only) Del Courtney's Orch.: WJZ WING

★CBS-Paul Sullivan Reviews the News: WABC WJR WHAS WCKY WCAU WBT WBNS (sw-9.65)

CBS-Amos 'n' Andy, sketch: WBBM WFBM WLAC (also at 7 p.m. EST)

NBC-Fred Waring in Pleasure Time: WHO WMAQ WSB (also see 7 p.m. EST)

★News: WAVE WHAM WLW WCPO WIRE WOR WOWO

★KDKA-News: Weather Temp
★KMOX-Flannery Views the News
★WBZ-News: Prgm. Previews: Weather

★WCHS-News: Interlude
WENR-Ten O'Clock Final
WHIO-Cliff Gard
WKRC-Your European Correspondent
WLAP-Red Roberts' Orch.
WSAI-Music You Want
WSM-The World in Review

11:15 EST 10:15 CST
NBC-Del Courtney's Orch.: WJZ KDKA WOWO

NBC-Russ Morgan's Orch.: WSM WAVE

MBS-Dick Barrie's Orch.: WOR WKRC WCMJ WIRE WGN

CBS-Eddy Duchin's Orch.: WABC WLAC WCHS WBNS WCAU WHIO (sw-9.65)

★News: WBBM WFBM WHO KMOX-France Laux, sports
WBT-Masterworks on the Air
WCKY-Mitchell Ayres' Orch.

WCPO-Russ Morgan's Orch.
WGY-On With the Dance
WHAM-Music You Want
WHAS-Walsh Looks 'Em Over
WJR-Around Michigan: Peaceful Valley
WLW-Paul Kennedy
WMAQ-Totten on Sports
★WSB-Radio Headlines: Weather
WTAM-Dance Orch.

11:30 EST 10:30 CST
CBS-Sammy Kaye's Orch.: WABC WHAS WHO WCKY WCHS WFBM (sw-9.59)

NBC-Eddie Le Baron's Orch.: WEAF WGBF WAVE WGY WSM (sw-9.53)

NBC-Lou Breeze's Orch.: WJZ WMAQ KDKA WING WIRE
MBS-Dance Orch.: WOR WGN WCMJ WKRC WLAP

Music You Want: WBNS WTAM KMOX-Travelog
WBBM-Master Works on the Air
WCAU-Powers Gouraud
WHO-Bill Austin, pianist

★WLAC-News: Melody Album
WLW-Jimmy James' Orch.
WOR-Ramona's Orch.
WOWO-Out of Bounds
WSB-Welcome South, Brother

11:45 EST 10:45 CST
CBS-Sammy Kaye's Orch.: WBT WJR WCAU

NBC-Eddie Le Baron's Orch.: WHO

KMOX-Benny Strong's Orch.
WHAS-Swing Group
WSAI-Billy Snider's Orch.

12:00 EST 11:00 CST
NBC-Clyde Lucas' Orch.: WEAF WSB WSM WHO WGY

CBS-Louis Armstrong's Orch.: WABC WCHS WHAS WJR WCKY WHIO (sw-6.17)

★CBS-Paul Sullivan Reviews the News: WBBM WFBM KMOX

NBC-Glenn Miller's Orch.: WJZ WING WHAM WOWO WSAI WBZ

MBS-Everett Hoagland's Orch.: WOR WKRC WLAP

KDKA-Dance Orch.
WAVE-George Wald
WBT-Midnight Dancing Party
WCAU-Masterworks on the Air
WENR-Art Kassel's Orch.

★WGN-News
WIRE-Music You Want
WLAC-World Dances
WLW-Al Jahn's Orch.

★WMAQ-News: Jimmy Dorsey's Orch.
WTAM-Bob Millar's Orch.

12:15 EST 11:15 CST
CBS-Louis Armstrong's Orch.: WBNS WBBM WFBM WLAC

NBC-Glenn Miller's Orch.: KDKA WOWO

KMOX-Master Works on the Air
WAVE-Music You Want
★WGN-Fulton Lewis, Jr., comm.
WLW-Schnickelfritz Band
WTAM-Otto Thurn's Orch.

12:30 EST 11:30 CST
CBS-Mitchell Ayres' Orch.: WABC WCAU WBBM WFBM WCKY WBNS WHO WCHS WLAC WJR (sw-9.59-6.17)

NBC-Eddy Rogers' Orch.: WEAF WSB WSM WGY WTAM WSAI WMAQ

NBC-Erskine Hawkins' Orch.: WJZ KDKA WOWO WSAI WBZ WING WENR

MBS-Joe Sanders' Orch.: WGN WOR WKRC WLAP

WHAS-Dream Serenade
★WHO-News
WLW-Moon River, Poems & Organ

End of Monday Programs

Alec Templeton
MONDAY NIGHT
with Benny Goodman
King of Swing
WLW WGBF WAVE WSM
9:30 P.M., EST — 8:30 P.M., CST

TUESDAY

January 16

MORNING

★Star in program listings indicates news broadcast.

7:00 EST 6:00 CST
Musical Clock: KDKA WING
KMOX-Musical Prgm.
WAVE-Sizemores & Tim Lash
WBNS-Hello, Ohio
WBT-Alarm Clock
WCHS-The Plainsmen
WCKY-Blue Grass Boys
WCMI-Up & at 'Em

7:15 EST 6:15 CST
Musical Clock WCPO WTAM
KDKA-Western Trails
★KMOX-Morning Headlines: Live-
stocks & Markets
WBNS-There's No Place Like
Home
WBT-Happy Dan's Radio Folks
WCHS-Slim & Tex
★WCKY-News
WGY-The Ranch Boys
WHAS-Morning Melodies
WHIO-Little Tom
WLAC-Bob & Zeke
WLS-Bulletin Board
WLW-Kirby & White: Top o'
the Morning
WOWO-Morning Roundup
WSAI-Arthur Chandler, Jr., or-
ganist
WSAZ-Morning Smile

7:30 EST 6:30 CST
★NBC-News: (sw-21.5)
Dawn Patrol: WIRE WKRC
Happy Dan's Radio Folks: WSB
KDKA-Musical Clock
★KMOX-Hillbilly Band: Headline
Highlights
WAVE-Georgia Wildcats
WBNS-Dawn Salute
★WBNS-Jim Cooper, news
★WBT-Musical Clock: News
WCHS-Union Mission
WCKY-Morn Patrol
★WCMI-News
★WGY-News: Musical Clock
WHAS-Tobacco Markets
★WHIO-News: Breakfast Express
WHIS-Buskirk Family
WING-The Merry Milkmen
WLAC-Scoops and Melodies
WLAP-Morning Round-Up
WLS-Sodbusters & Prairie Sweet-
hearts
WSAI-Cover Pullers
WSAZ-Question Box
WTAM-Music Box

7:45 EST 6:45 CST
★News: WING WMAQ
KDKA-Uncle Russ
WBNS-Chicago Hour
WBNS-Start the Day Right
WCHS-Indian Bill & Montana:
Hit of the Day
WCMI-New River Train
WGY-Ladies First
WHAS-Morning Jamboree
WHIS-Novelty Numbers
WIRE-Market Reports
WLS-Morning Devotions
WLW-Opportunities for Men:
Home Meat Curing, talk
★WSAI-News: Prgm. Resume:
Cover Pullers
★WSAZ-News: Morning Smile
WSB-Merry-Go-Round
WSM-Andy Walker
★WTAM-News: To be announced

8:00 EST 7:00 CST
★NBC-News: Do You Remem-
ber?: WGBF (sw-21.5)
★CBS-Today in Europe: WBT
WBNS WBNS KMOX (sw-
21.57)
★NBC-News: Earbenders: WAVE
Dawn Patrol: WIRE WKRC
★News: WCPO WOWO WWVA
WLS WSB
★KDKA-News: Musical Clock
★WCHS-News: Morning Mixture
WGN-Good Morning Prgm.: Sniff,
Wiff, Biff: Everyday Words
WGY-Landt Triv & Curley Mahr
WHIO-Almanac
WHIS-Breakfast Club
WING-Farmers Front Page: Ra-
dio Revival
WLAC-Hit the Deck
WLW-Time to Shine
WMAQ-Suburban Hour
WSAI-Daily Express
WSM-Zeke Clements
WTAM-Top of the Morning

8:15 EST 7:15 CST
NBC-Do You Remember?: WTAM
CBS-Morning Horizons: KMOX
(sw-21.57)
NBC-Wife Saver: WAVE WOWO
WBNS-Rhyme and Rhythm
WBNS-Start the Day Right
WBT-Holly Smith's Sing Club

WCKY-Jean Abbey
WCMI-Romany Trail
WCPO-Musical Clock
★WGBF-East Side Tabernacle:
News
★WHIO-Today in Europe
WLAC-Favorites of the Air
WLS-Blue Ribbon Melodies
★WLW-Michael Hinn, News
★WSB-News
WSM-Time to Shine
WWVA-Big Slim

8:30 EST 7:30 CST
NBC-Gene & Glenn, songs:
(sw-21.5)
NBC-Vocal Vogues: WAVE WING
CBS-Morning Horizons: WCKY
Musical Clock: WBBM WTAM
WBT WWVA
★News: WLAP WSM
KMOX-Jack Armstrong, sketch
WCHS-Your Hymn Singer
★WCMI-News: Morning Dance-
apation
WGY-Musical Workshop
WHIO-Municipal Court
★WKRC-News: Dawn Patrol
★WLAC-News: Weatherman: Fa-
vorites of the Air
WLS-Mac & Bob
WLW-Gospel Singer
WOWO-Magic Island
WSAZ-Your Hymn Singer
WSB-Morning Merry-Go-Round

8:45 EST 7:45 CST
CBS-Adelaide Hawley: WCKY
(sw-21.57)
★NBC-Harvey & Dell, sketch:
News: WSM
★News: WIRE WGBF WAVE
WBNS
KDKA-Ma Perkins, sketch
★KMOX-Headline Highlights
WBNS-Lighted Window
WBT-Woman's World
WCHS-Morning Mixture
WGN-Listen to the Band
WGY-Market Basket
WHIO-Tuneful Topics
WING-Diesel Pioneers
WLAP-Wake Up & Live
WLS-Jolly Joe
WLW-Clem & Maggie
WOWO-The Old Songsmith
★WSAZ-News: Morning Smile
WTAM-Jane Weaver
WWVA-Log Cabin Girls

9:00 EST 8:00 CST
CBS-Organ Moods: WBT (sw-
21.57)
CBS-Woman of Courage: WHAS
WCHS
NBC-Breakfast Club: WGBF
WSAI WSM WAVE WING
(sw-21.5)
KDKA-Shopping Circle
KMOX-Ozark Varieties
WBNS-Rond Robin Review
★WCKY-News Prgm. Highlights
WCMI-Woman's Club
★WCPO-News
WFBM-Freddie Miller
★WGN-Your Morning News
WGY-Your Family and Mine
WHIO-Band of the Day
WIRE-Indianapolis Today
WKRC-Morning Matinee
WLAP-Morning Melodies
WLS-Maple City Four & John
Brown
WLW-Boone County Caravan
WHIS-Novelty Numbers
WIRE-Market Reports
WLS-Morning Devotions
WLW-Opportunities for Men:
★WSB-Sermon Hearts
Penelope Penn:
News
WWVA-Ranch Boys

9:15 EST 8:15 CST
CBS-American School of the Air:
WBT WCKY WCHS WBNS (sw-
21.57)
Today's music lesson con-
cerns "Play Parties and Negro
Reels."
CBS-Good Morning: WFBM
Kitty Keene, sketch: WTAM
WHIO
KDKA-Linda's First Love
WCPO-Marry Makers
WGN-Jean Abbey, shopping hints
WGY-This Day Is Ours
★WHAS-News
★WHIS-Variety Time: News
WIRE-Kitchen of the Air
★WLS-News, Julian Bentley
WSAZ-Laugh Parade
★WSB-Radio Headlines
WWVA-Ma Perkins

9:30 EST 8:30 CST
NBC-Breakfast Club: WOWO
CBS-Tower Town Tempus: WLAC
WFBM WBBM
NBC-Gospel Singer: WSB
Kitty Keene, sketch: WWVA
WGY
KDKA-Editor's Daughter
KMOX-Vic & Sade, sketch
WGN-Musicale: Smile with Nor-
nan: Good Morning Prgm.
WHAS-Melody Boys
WHIO-20 Fingers & 2 Grands
WHIS-Morning Devotional
WKRC-Woman's Hour
WLAP-Organaires
WLS-Westerners
WLW-To be announced

★WMAQ-Coffee Time: News
WSAZ-Musical Newsy
WTAM-Houseboat Hannah

9:45 EST 8:45 CST
NBC-Breakfast Club: KDKA
CBS-Bachelor's Children, sketch:
KMOX WCKY WHAS WBBM
WCHS
NBC-Three Romeos: WSB
NBC-Life Can Be Beautiful:
WTAM WGY
CBS-Carol Marsh, pianist: (sw-
21.57)
Meet Miss Julia: WFBM WLS
Editor's Daughter: WBNS WIRE
WBBM-Piano Parade
WBT-Betty & Bob, sketch
WCPO-Melody Souvenirs
WGN-Whats' News in the Stores
Today
WHIO-Cornelia on the Air
WHIS-Morning Salon
WLAC-Lucky Clover Club
WLAP-Morning Melodies
★WLW-Child Problem Doctor:
News: Stocks
WMAQ-A Step Ahead
WSAZ-House of MacGregor
★WSM-News
WWVA-Rapid Ad Service

10:00 EST 9:00 CST
CBS-Pretty Kitty Kelly, sketch:
KMOX WBBM WCKY WHIO
WBNS WWVA WFBM
CBS-Josh Higgins of Finchville:
WGBF (sw-21.5)
NBC-Thunder Over Paradise:
KDKA
NBC-The Man I Married, sketch:
WMAQ WGY WIRE WLW WSM
WTAM WSB
Hymns of All Churches: WLAC
WBT
★News: WCPO WSB
★Women in the News: WHAS
WSAI
WCHS-Your Family & Mine
WGN-Morning Melodies
WHIS-Mary Lee Taylor
WLAP-Home Hour
WLS-Career of Alice Blair
★WOWO-News: Markets
★WSAZ-News: Unbroken Melo-
dies

10:15 EST 9:15 CST
NBC-Vagabonds: WGBF WOWO
(sw-21.5)
CBS-Myrt & Marge, sketch:
WBBM WHAS WFBM WBT
KMOX WCHS WCKY WHIO
WBNS WWVA WLAC
NBC-John's Other Wife: WSM
WGY WSB WLW WMAQ WTAM
WIRE WAVE
NBC-The Right to Happiness:
KDKA WLS
WCMI-Syncopation Time
WCPO-Song Shop
WGN-Myrna Dee Sergeant
WHIS-Melody in Revue
WSAI-Young Cincinnati Goes to
School
WSAZ-Marv Lee Taylor

10:30 EST 9:30 CST
NBC-Originalities: (sw-21.5)
CBS-Hilltop House, sketch: WBT
KMOX WHAS WHIO WBNS
WWVA WCHS WBBM WCKY
WLAC WFBM
NBC-Just Plain Bill, sketch:
WMAQ WTAM WIRE WAVE
WSM WSB WGY WLW
NBC-Story of Mary Marlin,
sketch: KDKA WLS
★WCMI-News: Pop Tunes
WCPO-Dizzy Spells
WGBF-Prgm. Preview: Church
& School News
WGN-Keep Fit to Music
WHIS-Lee Moore & Juanita
★WKRC-News: Today at WKRC
WLAP-Morning Devotions
WOWO-Concordia Chapel
WSAI-Secret Diary
WSAZ-Morning Bulletin

10:45 EST 9:45 CST
CBS-Stepmother, sketch: WBBM
WBNS WHAS WCKY KMOX
WFBM
NBC-The Woman in White,
sketch: WMAQ WTAM WGY
WIRE WSAI
NBC-Notelettes: WAVE WGBF
(sw-21.5)
CBS-Woman of Courage: WBT
WLAC
NBC-Midstream, sketch: KDKA
WLS
MBS-John Metcalf's Choir Loft:
WCMI WLAP
WCHS-Linda's First Love
WCPO-Post Prevues
WGN-June Baker, home man-
agement
★WHIO-News: Bandstand
WHIS-Secret Diary
WKRC-At Hotel Alms Today
WLW-Novelty Aces & Organ
WOWO-Home Forum
WSB-Enid Day

WSM-Music Hour
WWVA-Big Slim

11:00 EST 10:00 CST
★CBS-News: Mary Lee Taylor:
WBNS WBBM WWVA WLAC
WCHS KMOX WHAS WFBM
WBT
CBS-Poetic Strings: (sw-21.57)
NBC-Pepper Young's Family,
sketch: KDKA WLS
NBC-Viennese Ensemble: WGBF
WAVE
NBC-David Harum, sketch: WGY
WTAM WMAQ WIRE WSAI
MBS-Pegeen Fitzgerald, talk:
WLAP
WCKY-Allen Roth
WCMI-Melody Time
★WCPO-News
WGN-Len Salvo, organist
WHIO-Fay LeMeadows
★WHIS-Woman's Radio Journal:
News
WKRC-Economy Kitchen
WLW-Linda's First Love, sketch
★WSAZ-News: Organ Moods
★WSB-Radio Headlines: Weather
WSM-Strictly Personal

11:15 EST 10:15 CST
NBC-Road of Life, sketch: WGY
WIRE WMAQ WTAM WLW WSM
WSB
NBC-Young Dr. Malone, sketch:
KDKA WOWO WSAI WLS (sw-
15.33)
CBS-Brenda Curtis, sketch:
KMOX WBT WBNS WWVA
WFBM WBBM WCHS WHAS
WCKY WHIO
MBS-Milton Kaye, organist:
WCMI WKRC WLAP
★WAVE-News: Programbles
WCPO-Bus Time
WGBF-Wedding Anniversaries
WGN-Bachelor's Children
WLAC Betty and Bob
WSB-Lang-Worth Music

11:30 EST 10:30 CST
CBS-Big Sister, sketch: WHIO
WLAC WWVA KMOX WHAS
WCKY WBNS WBBM WFBM
WCHS WBT
See story on page 15.
See this week's cover.
NBC-Richard Kent, travelling
chef: WGBF WSAI (sw-15.33)
MBS-Keep Fit to Music with
Wallace: WKRC WLAP
NBC-Against the Storm, sketch:
WIRE WMAQ WTAM WGY
WSM WSB
KDKA-Melody Time
WAVE-Aloha Land
★WCMI-News: Stocks: Grains:
Weather: Program Resume
WCPO-Yours for a Song
WGN-Don Pedro, violinist
WHIS-Hymnal Trio
WIRE-Editor's Daughter
WLS-The Rangers
WLW-Against the Storm, sketch
WOWO-Linda's First Love
WSAZ-Second Edition
WWVA-Rapid Ad Service

11:45 EST 10:45 CST
NBC-Rakov's Orchestra: KDKA
WING (sw-15.33)
CBS-Aunt Jenny's Stories: WHAS
WCKY WWVA WBNS WHIO
KMOX WFBM WBBM WLAC
WBT
NBC-Guiding Light, sketch: WSB
WMAQ WGY WLW WSM WTAM
WGBF WIRE
MBS-Erskine Butterfield, pianist:
WCMI WKRC WLAP
WAVE-Your Health
WCHS-Singin' Sam
WCPO-Little Show
WGN-Morning Melodies
WHIS-Music Box Revue
★WLS-Markets & News
WOWO-Stars of Hollywood
WSAI-To be announced

AFTERNOON

12:00 EST 11:00 CST
NBC-Carters of Elm Street,
sketch: WMAQ
NBC-Strings That Sing: WTAM
WSB
NBC-Indiana Indigo: (sw-15.33)
CBS-Kate Smith Speaks: WHAS
WFBM WCKY WWVA WBBM
WHIO WBNS KMOX WBT (sw-
21.57)
Singin' Sam: WHIS WIRE
★KDKA-News: Music: Weather:
Temp.
WAVE-Farm Credit Admin.
WCHS-Editor's Daughter, sketch
WCMI-Band Wagon
★WCPO-News
WGBF-Dialads
WGN-Harold Turner, pianist
★WGY-Dick Leibert, organist:
Markets: News
★WING-News: Old Reporter
★WKRC-News: Fire Prevention
Talk

WLAC-Old Dirt Dauber
WLAP-Words to the Wives
WLS-Feature Foods
WLW-Right to Happiness, sketch
WOWO-Morning Rhythm
WSAI-Tips, Tunes & Topics
★WSAZ-News: Luncheon Melodies
WMS-Young Dr. Malone

12:15 EST 11:15 CST
CBS-When a Girl Marries, sketch:
WBNS WHIO WWVA KMOX
WFBM WHAS WCKY WCHS
WBNS
NBC-Phil Brito, bar.: (sw-15.33)
NBC-The O'Neills, sketch: WMAQ
WTAM WLW WGY
MBS-Buckeye Four: WCMI
CBS-Keyboard Capers: WBT
(sw-21.57)
KDKA-Checkerboard Time
WAVE-Singin' Sam
WCPO-Music for Moderns
WGBF-Farmer Purcell, Weather
WGN-Life of Mary Sothorn
WHIS-Musical Merry-Go-Round
WING-Man on the Street
WIRE-Young Dr. Malone, sketch
WKRC-Luncheon Lyrics
WOWO-Editor's Daughter
★WSAI-Hollywood Tips: Tunes:
News-
WSAZ-Sidewalk Interviews
WSB-Lang-Worth Music
WSM-Federal Land Bank H

12:30 EST 11:30 CST
NBC-Nat'l Farm & Home Hour:
WGBF WAVE WMAQ KDKA
WSM WSB WING
Speakers: Ruth Van Deman,
Bureau of Home Economics,
on "A Dissertation on Roast
Pork"; R. M. Evans, adminis-
trator, Agricultural Adjustment
Administration, on "Soil Con-
servation."
CBS-Romance of Helen Trent,
sketch: WHAS KMOX WBBM
WBNS WCKY
NBC-Our Spiritual Life: (sw-
15.33)
★News: WGN WCMI
Linda's First Love: WLAC WTAM
Your Family & Mine: WCHS
WWVA
WBT-Farm Features
WCPO-Man on the Street
WFBM-Hoosier Farm Circle
WGY-Farm Paper
WHIO-Listener Speaks
WHIS-Sunrise Varieties
WIRE-Noonday Headlines
WLAP-Singin' Sam
★WLW-News: Everybody's Farm:
WOWO-Observer
WSAI-Noonday Frolics
WSAZ-Pinto Pete

12:45 EST 11:45 CST
CBS-Our Gal Sunday, sketch:
WCKY WHAS KMOX WBBM
WBNS
NBC-Glenn Darwin, bar.: WSAI
(sw-15.33)
MBS-Pelham Richardson's String
Orch.: WKRC WCMI
Editor's Daughter: WLAC WTAM
★WBT-Swing Time: News
★WCHS-News: Daily Mail
WCPO-Guess 'n' Giggle
WGN-Painted Dreams
★WHIO-News: Markets
WHIS-Noonday Swing Club
WIRE-Linda's First Love
WLAP-Salon Orch.
★WLS-Fruit & Vegetable Mar-
ket: News
WOWO-Market Service
WSAZ-Your Family & Mine
WSB-For Your Health's Sake
WWVA-Farm & Home Hour

1:00 EST 12:00 CST
CBS-The Goldbergs, sketch:
WBBM WHAS KMOX WCKY
WBT WBNS WHIO WCHS
NBC-Jeno Bartal's Orch.: (sw-
15.33)
MBS-Happy Gang: WCMI
WAVE-Noontime Roundup
★WCPO-News
WFBM-Farm Bureau
WGN-Radio's Voice
WGY-Household Chats
WHIS-Musical Moments
WIRE-Farm Hour
WKRC-Horizons in Engineering
WLAC-Swing Parade
WLAP-Listen, You'll Like It
WLS-Dinnerbell Prgm.
WLW-Livestock Reports
WOWO-Organ Reveries
WSAI-Fans in the Street
★WSAZ-News: Swing & Shop
WSM-Univ. of Tenn. Prgm.
★WTAM-News: Noonday Resume
WWVA-L. P. Lehman & Staff:
Dr. Lamont

1:15 EST 12:15 CST
NBC-Ellen Randolph, sketch:
WTAM WLW WMAQ WGBF
WGY KDKA WSM WSB
NBC-Virginia Hays, songs: (sw-
15.33)
CBS-Life Can Be Beautiful,
sketch: KMOX WBBM WHAS
WCHS WBT

MBS-Happy Gang: WKRC WGN
★News: WFBM WHIO
WBNS-Singin' Sam
★WCKY-Weather: Mkts.: News
WCPO-20th Century Serenade
WHIS-World Dances
WING-Money Talks
WIRE-Market & Weather
WLAC-Church of Christ
WLAP-Man on the Street
★WOWO-Bob Wilson, news
WSAI-Bluebird Club

1:30 EST 12:30 CST
CBS-This Day Is Ours, sketch:
WBBM KMOX WWVA WCHS
WHAS
MBS-Enoch Light's Orch.: WCMI
NBC-Rochester Civic Orch. Educa-
tional Concert (Not broadcast
in this locality but may be heard
from WTCN, Minneapolis-St. Paul,
at 1250 on your dial) (sw-15.33)
★News: WLAC WLAP WSB
WSM
KDKA-Women & the News
WAVE-Savings Talk: Livestock
★WBNS-Jim Cooper, news
WBT-Musical Revue
WCKY-Homemakers
WCPO-Dot Club News
WFBM-Kitty Keene, sketch
WGBF-Carters Chickery
WGN-Markets: Midday Service
WGY-Organ Recital
WHIO-Reminiscing
★WHIS-News: Melody Lane
WING-Modern Matinee
WIRE-Kay Reporter
WKRC-Library Program
WLS-The Adams Family, drama
WLW-Editor's Daughter
WMAQ-Tony Wons' Scrapbook
WOWO-Hey! Mr. Motorist
WSAI-Wonder Kitchen
WSAZ-Rhythm Romance
WTAM-Selm Schuller

1:45 EST 12:45 CST
CBS-Road of Life, sketch:
WHIO WWVA WCHS WBBM
WHAS WBT WCKY WBNS
MBS-Enoch Light's Orch.: WKRC
WCMI
★News: WAVE WGBF
Your Family & Mine: WTAM
KDKA
KMOX-Kitty Keene
WCPO-From Hawaii
WFBM-Musicale
WGY-Rhythm Makers
WIRE-Federated Women
WLAC-Luncheon Musical
WLAP-Livestock & Stock Mar-
kets
WLS-Markets: To be announced
WLW-Peter Grant Speaking
★WMAQ-News: Allan Grant, pi-
anist
WOWO-Richard Trojan
WSAZ-Murals in Music
WSB-For Your Health's Sake
WSM-State Dept of Agriculture

2:00 EST 1:00 CST
MBS-Ginsburgh's Concert Orch.:
WGN WKRC WCMI
NBC-Betty & Bob, sketch: WGY
WMAQ WTAM WIRE WLW
NBC-Gallant American Women,
drama: KDKA WSM WGBF
WING WSAI (sw-15.33)
The part that women have
played in exploration will be
discussed today.
CBS-Doc Barclay's Daughters:
WWVA KMOX WCKY WBNS
WHIO WBBM
WAVE-Luncheon Matinee
WBT-Russell McIntire, songs
WCHS-Novelties in Rhythm
★WCPO-News
WHAS-Livestock: Savings: Prod-
uce: Weather
WHIS-Music Appreciation
WLAP-Tobacco Markets
WLS-School Time
WOWO-Home Folk Frolic
★WSAZ-News: Tips & Tunes
WSB-Cross Roads Follies

2:15 EST 1:15 CST
NBC-Arnold Grimm's Daughter,
sketch: WGY WLW WIRE
WMAQ WTAM
CBS-Manhattan Minuet: WBNS
KMOX WBBM WHIO WLAC
WBT WCHS WCKY
MBS-Carter & Bowle, piano duo:
WKRC WCMI

FREQUENCIES	
KDKA-980	WHIO-1260
KMOX-1090	WHIS-1410
WABC-860	WYO-1000
WAVE-940	WING-1380
WBBM-770	WIRE-1400
WBNS-1430	WJR-750
WBT-1080	WJZ-760
WBZ-980	WKRC-550
WGAI-1170	WLAC-1470
WCHS-580	WLAP-1420
WCKY-1490	WLS-870
WCMI-1310	WLW-700
WCPO-1200	WMAQ-670
WEAF-660	WOR-710
WENR-870	WOWO-1160
WFBM-1230	WSAI-1330
WGBF-630	WSAZ-1190
WGN-720	WSB-740
WGY-790	WSM-650
WHAM-3150	WTAM-1070
WHAS-820	WWVA-1160

TUESDAY GOOD LISTENING GUIDE

Check the programs you want to hear today

TUESDAY January 16

WCPO-Melody Parade
WFBM-Noon Tune Revue
WGN-Len Salvo, organist
WHAS-College of Agriculture
WLS-Grain Market Summary
WOWO-Ellen Randolph, sketch
WWVA-Boys from Iowa

2:30 EST 1:30 CST
NBC-Valliant Lady, sketch: WGY
WTAM WMAQ WIRE WLW

NBC-Army Band: WAVE WSM
WING WGBF

CBS-Your Family & Mine, sketch: WBNS WCKY KMOX
WBMM WHIO WBT WLAC
MBS-Radio Rubes: WKRC
Farm Life: WSAZ WCHS
KDKA-Home Forum
★WCMI-News: Serenade Time
WCPO-Quintones
WFBM-Christian Science Prgm.
WGN-Yar Concert Orch.
★WHAS-News
WHIS-Roundup
WLAP-Univ. of Kentucky
WLS-Prairie Ramblers & Patsy
WOWO-Your Family & Mine
WSAI-Community Interviews

2:45 EST 1:45 CST
NBC-Hymns of All Churches:
WGY WTAM WMAQ WIRE
WLW

CBS-My Son & I, sketch: WHIO
WBNS WFBM WCKY WWVA
WHAS WBMM WBT KMOX (sw-15.27)

NBC-Army Band: WSAI
MBS-School of the Air: WKRC
WCMI

WCHS-Matinee Melodies
WCPO-Fiesta
WGN-Harold Turner, pianist
WLAC-Mary Elizabeth Hicks
WOWO-Peter MacGregor
WSAZ-Marshall College
WSM-Girl Friends

3:00 EST 2:00 CST
NBC-Story of Mary Marlin, sketch: WSM WTAM WMAQ
WLW WGY WSB WGBF WIRE
NBC-George Barnes' Orchestra:
WING KDKA WSAI

CBS-Joyce Jordan, Girl Interne, sketch: WHAS WBNS WWVA
WBMM KMOX WCKY WFBM
WHIO (sw-17.83)

CBS-On the Village Green: (sw-15.27)

MBS-Music for Every Child:
WLAP WCMI

★News: WCPO WLAC
WAVE-Darlene
WBT-Carter Family
WGN-Ginsburgh's Concert Orch.
★WHIS-Shoppers Prgm.: News
WKRC-Eddie Duchin's Orch.
WLS-Henry's Exchange
WOWO-Talking Drums

★WSAZ-News: Accordion Capers
3:15 EST 2:15 CST
NBC-Ma Perkins, sketch: WTAM
WSM WMAQ WIRE WGY WSB
WGBF WLW

NBC-Chase Twins: WING (sw-15.33-9.53)

CBS-Society Girl, sketch: WHAS
WBNS WFBM WBMM KMOX
WCKY WLAC

KDKA-Tea Time Tunes
WAVE-Devotional
WCPO-Swing Lightly
WGN-Afternoon Musical
WHIO-Rhythm Roundup
WKRC-Carter Family
WOWO-Friendly Neighbors
WSAI-Devotions
WSAZ-Garden Club
WWVA-Curley Miller

3:30 EST 2:30 CST
★CBS-News: Uncle Jonathan, sketch: WCHS WHIO WLAC (sw-21.52)

NBC-Pepper Young's Family, sketch: WTAM WGBF WMAQ
WLW WSB WSM WGY WIRE

NBC-Affairs of Anthony, sketch: WSAI (sw-15.33-9.53)

MBS-Ray O'Hara's Orch.: WGN
WCMI WLAP

★CBS-News: American School of the Air: WBMM KMOX WFBM

WAVE-Musical Varieties
WBNS-Blue Ribbon Melodies
★WBT-News: Briarhopper Boys
★WCKY-News: Stocks: Star Gazing

WHAS-Your Family & Mine
WHIS-Sunday School
WKRC-Gene Autry
WOWO-All in the Family
WSAZ-Concert Masters
WWVA-Border Riders

3:45 EST 2:45 CST
NBC-Vic & Sade, sketch: WTAM
WLW WGY WSM WMAQ WIRE
WSB WGBF

NBC-Between the Bookends:
WOWO KDKA WSAI (sw-9.53-15.33)

CBS-Richard Maxwell, tenor;
WHIO WCHS WCKY WLAC

NIGHT

7:00 EST (6:00 CST) Fred Waring in Pleasure Time, NBC.

7:15 EST (6:15 CST) Jimmie Fidler; Hollywood Gossip, CBS.

8:00 EST (7:00 CST) Big Town; Drama, CBS. Edward G. Robinson and Ona Munson.

8:00 EST (7:00 CST) Johnny Presents, NBC. "Undercover Squad" dramas; Swing Fourteen; soloists; Johnny Green's orchestra.

8:00 EST (7:00 CST) The Aldrich Family, NBC. Comedy sketch, with Ezra

Stone, Don Wilson, Jack Miller's orchestra, and others. A story may be found on page 14.

8:30 EST (7:30 CST) The Court of Missing Heirs, CBS. Dramatizations of interesting facts behind many of America's unclaimed estates.

8:30 EST (7:30 CST) Information, Please; Quizzing Experts and Guest Celebrities, NBC. Clifton Fadiman, John Kieran, F. P. Adams. Guests: Oliver St. John Gogarty, author, and Deems Taylor, music critic.

8:30 EST (7:30 CST) Pot O' Gold, NBC. Horace Heidt and His Musical Knights.

Refer to adjacent columns for stations broadcasting these programs

WAVE-Social Security Prgm.
WBNS-Better Business Bureau
WCPO-On the Bandstand
WGN-Good Health & Training
WHAS-The Editor's Daughter
WHIS-Govt. Reports
WKRC-Mainer Mountaineers
★WLS-News
WSAZ-Musical Newsy
WSB-Georgia Ambassadors

4:00 EST 3:00 CST
★NBC-Club Matinee: News: WAVE WOVW WENR KDKA WING WSAI (sw-15.33-9.53)

NBC-Backstage Wife, sketch: WTAM WMAQ WIRE WLW WGY

CBS-Hubert Hendrie, bar.: WCKY WCHS (sw-11.83-15.27)

Linda's First Love: WHAS KMOX
WBMM-Editor's Daughter
WBNS-Ann Sterling
WCMI-Afternoon Melodies

★WCPO-News
WFBM-Three-Quarter Time
WGBF-The In-Laws
WGN-Moods in Music
WHIO-Women

WHIS-Tea Dance Time
WKRC-Carter Family
WLAP-World Bookman

★WSAZ-News: Close Harmony
WSB-Life Can Be Beautiful
WSM-Woman Looks at the News
WWVA-Neo-Vim's Gang

4:15 EST 3:15 CST
NBC-Stella Dallas, sketch: WGY WSM WAVE WIRE WSB WLW WMAQ WTAM

MBS-Mischa Borr's Ensemble: WLAP WGN

CBS of Men & Books: WCKY WCHS (sw-11.83-15.27)

More detail on page 17.
KMOX-Editor's Daughter, sketch
WBMM-Meet the Missus
WBNS-How's the Patient
WCPO-Tea Time Tunes
WFBM-Hits and Bits
WGBF-Dialads

WHAS-Ma Perkins, sketch
WHIS-Miss Happy Family
WKRC-Gene Autry, songs
WLAC-Lipscomb College Echoes
WSAZ-Once Upon a Time

★WSB-News
4:30 EST 3:30 CST
NBC-Lorenzo Jones, sketch: WGY WTAM WIRE WMAQ WSAI WAVE

MBS-Two Keyboards: WLAP WGN

CBS-Manhattan Mother, sketch: WBMM

CBS-Troubadours: WFBM

★NBC-Club Matinee: News: WGBF

Ma Perkins, sketch: WBT KMOX
Meet Miss Julia: WLW WSM
WBNS-Tea Dance
WCHS-Wilson Ames, organist
WCKY-Meet the People
WCMI-News: Vesper Chords
WCPO-Modern Strings
WHAS-Guiding Light
WHIO-Hollywood Highlights
WHIS-The Little Show
WKRC-Mainer Mountaineers
WOWO-Old Time Religion
WSAZ-Donald Novis
★WSB-Radio Headlines: Weather
WWVA-Big Slim

4:45 EST 3:45 CST
MBS-Book-a-Week: WGN WLAP

CBS-Smilin' Ed McConnell: WBNS WFBM WHIO KMOX
WCKY WLAC WHAS

NBC-Young Widdler Brown, sketch: WTAM WIRE WMAQ
WGY WSAI WAVE

★NBC-Club Matinee: News: WSM

CBS-Blue Streak Rhythm Ensemble: (sw-11.83)

WBMM-Linda's First Love
WBT-Vic & Sade, sketch
WCHS-Junior G-Men
WCMI-Rhythm Club
WCPO-Sentimental Side
WHIS-Let's Waltz
WKRC-Eddie Duchin's Orch.
WLW-Life Can Be Beautiful
WSAZ-Mother Singers
WSB-School of the Air
WWVA-Joe Barker's Gang

5:00 EST 4:00 CST
NBC-Al Donahue's Orch.: WAVE WING

CBS-By Kathleen Norris, sketch: WCKY WFBM WBNS KMOX
WBMM WBT

NBC-Girl Alone, sketch: WGY WSAI WTAM WIRE WMAQ

MBS-Old Fashioned Girl: WKRC WLAP

KDKA-Janet Ross Interview
WCHS-Stock Report: Interlude
WCPO-Jam for Supper
WENR-Radio Neighbors, Eleanor Howe

WGBF-Shut-In Prgm.
WGN-Great Artists
WHAS-Devotions
WHIO-Time Out for Dancing

★WHIS-Tonic Tunes: News
WLAC-To be announced
WLW-Kitty Keene, sketch
WOWO-Keeping You Posted

★WSAZ-News: To be announced
WSM-Meet Miss Julia
WWVA-Shopping Hour

5:15 EST 4:15 CST
NBC-Midstream, sketch: WTAM WGY WIRE WLW WMAQ WSB WSM

CBS-Caroline's Golden Store: WBMM WCKY WFBM KMOX
WBNS

NBC-Irene Wicker, children's stories: WGBF WING (sw-15.33-9.53)

WBS-The Johnson Family: WKRC WCMI WLAP

WAVE-Musical Memories
★WBT-Musical Revue: News
WCHS-Tonic Tunes
WGN-Mark Love & Len Salvo
WHAS-The Mystery
WHIO-Tea Time Tunes
WLAC-Musical Memories
WOWO-Eb & Zeb

★WSAI-Jim Jam Jitters: News
WSAZ-Sundown Serenade

5:30 EST 4:30 CST
MBS-Dick Kuhn's Orch.: WLAP WKRC

NBC-Bud Barton, children's program: WAVE (sw-9.53-15.33)

CBS-It Happened in Hollywood, sketch: WBT KMOX WCKY WFBM WBMM

Hit songs of 1939 will be heard on today's program.

NBC-Kitty Keene, sketch: WGBF WMAQ

NBC-Jack Armstrong, sketch: WGY WTAM WLW

KDKA Rhythm Makers
WBNS-Old Reporter
WCHS-Siesta
WCMI-News: Sports: Interlude
WCPO-Solid Sending
WENR-Affairs of Anthony, sketch
WGN-Evening Serenade
WHAS-Melodic Rhythms

★WHIO-Paul Price: News
WHIS-Our Hit Parade
WIRE-Dick Reed
WSAI-Dick Bray
WSAZ-Last Nighter

2:00 EST (8:00 CST) We, the People; Drama and Music, CBS. Guest: Ish-Ti-Opi, Indian dancer.

9:00 EST (8:00 CST) Cavalcade of America, NBC. "The Man in the Black Robe," starring Sam Jaffe, actor.

9:30 EST (8:30 CST) Mozart Concerto Series, MBS. Nadia Reisenberg, pianist; Alfred Wallenstein, conductor.

9:30 EST (8:30 CST) Fibber McGee and Molly, NBC. Marian and Jim Jordan; Bill Thompson; Harold Peary; Jimmy Shields, tenor; Billy Mills' orchestra.

10:00 EST (9:00 CST) Glenn Miller's Orchestra, CBS. Andrews Sisters, vocal trio.

10:00 EST (9:00 CST) Bob Hope Variety Show, NBC. Judy Garland, vocalist; Jerry Colonna, comedian; and Skinnay Ennis' orchestra.

10:15 EST (9:15 CST) Americans at Work, CBS. Today's drama revolves around cabinet-workers.

10:30 EST (9:30 CST) Uncle Walter's Dog House, NBC. Tom Wallace (Uncle Walter); Dog House Chorus; Virginia Verrill, vocalist; Charlie Lyon, announcer; Bob Strong's orchestra.

★NBC-Malcolm Claire: News: WENR (sw-9.53)

MBS-Bill McCune's Orch.: WGN WIRE

Sports: WLW WLAP WCHS
KDKA-Winifred McDonnell Trio
KMOX-To be announced
★WAVE-News
WBMM-Pappy Cheshire's Hillbilly Champions
WBNS-Treasure Chest
WBT-Hymn Time

★WBZ-25 Years Ago: News
WCAU-Music, Maestro, Please
WCKY-Columbia Profiles
WCMI-Dinner Music
WCPO-Dinner Dance
WFBM-Ho-Po-Ne Prgm.
WHAS-The Ambassadors
WHIO-Si Burick

★WHIS-Monitor News: Safety
WHO-Meet Miss Julia
WING-Shoppers' Special
WJR-Evening Melodies
WKRC-Time to Waltz
WLAC-Man On the Street
WMAQ-Evening Prelude

★WSAI-Peter Grant, news
WSAZ-Sports: Catherine Enslow
WSB-Melodic Moment: Carter's Five-Minute Show
WSM-Radio Patrol
★WTAM-News

★WWVA-Eight Minute Men: News

6:30 EST 5:30 CST
★CBS-H. V. Kaltenborn, news analyst: WABC WLAC WFBM
WBNS WHIO WCKY WCHS
WBT (sw-11.83-6.06)

NBC-(The Listener's Corner, WFAF only) Reggie Childs' Orch.: WFAF WAVE

NBC-Johnny Magee's Orch.: WJZ (sw-9.53-9.55)

Dinner Dance: WBZ WHIS
Jack Armstrong, sketch: WMAQ
WHO

Sports: WHAM WKRC
★News: WSB WOR
KDKA-Melody Time: Sports
★KMOX-Bob Dunham Comment
WCAU-Sports: Novelteers
WCMI-Sports: Evening Serenade
WCPO-Keys & Strings
WENR-Bud Barton, children's prgm.
WGY-Plantation Party
★WHAS-News: Tobacco Markets
WIRE-Government Reports
WJR-The Inside of Sports
WKRC-Sports
WLAP-Larry Bradford's Orch.
WLW-Once Upon a Time
WSAI-Musical Varieties
WSAZ-Let's Dance
★WSM-News: Sports
WTAM-Leisy Sportsman: Hit of the Day
WWVA-Twilight Trail

6:45 EST 5:45 CST
NBC-Adventures of Tom Mix: WENR

★CBS-Today in Europe: WABC
WFBM WCHS WCKY WHIO
WLAC WBMM WCAU WHAS
WJR KMOX WWVA (sw-6.06)

NBC-Li'l Abner, sketch: WFAF
WSAI WMAQ WING

6:15 EST 5:15 CST
★NBC-News: Sports: WFAF

CBS-Deep River Boys: WABC

NBC-(The Listener's Corner, WJZ only): Washington Calling: WJZ
WHAM

6:45 EST 5:45 CST
★NBC-News: Sports: WFAF

CBS-Deep River Boys: WABC

NBC-(The Listener's Corner, WJZ only): Washington Calling: WJZ
WHAM

6:15 EST 5:15 CST
★NBC-News: Sports: WFAF

CBS-Deep River Boys: WABC

NBC-(The Listener's Corner, WJZ only): Washington Calling: WJZ
WHAM

10:00 EST (9:00 CST) Glenn Miller's Orchestra, CBS. Andrews Sisters, vocal trio.

10:00 EST (9:00 CST) Bob Hope Variety Show, NBC. Judy Garland, vocalist; Jerry Colonna, comedian; and Skinnay Ennis' orchestra.

10:15 EST (9:15 CST) Americans at Work, CBS. Today's drama revolves around cabinet-workers.

10:30 EST (9:30 CST) Uncle Walter's Dog House, NBC. Tom Wallace (Uncle Walter); Dog House Chorus; Virginia Verrill, vocalist; Charlie Lyon, announcer; Bob Strong's orchestra.

★NBC-Lowell Thomas, news commentator: WJZ WLW WTAM
KDKA WBZ WHAM (sw-9.53)

Orphan Annie: WGN WHO WSB
WAVE-Magic Carpet
WBNS-Fu Manchu
WBT-Twilight Trails
WCPO-Sports Mirror
WIRE-Hoosier Sports Shots
WKRC-Supper Melodies
WLAP-Vocal Varieties
WLS-To be announced
WOR-Adrian Rollini Trio
WSM-Shanty Town

7:00 EST 6:00 CST
NBC-Fred Waring in Pleasure Time: WFAF WGY WSM WIRE
WAVE WLW WTAM (also at 11 p.m. EST)

★MBS-Fulton Lewis, Jr., news analyst: WCMI WLAP

NBC-Easy Aces, sketch: WJZ
KDKA WBZ WHAM WENR
WSAI

CBS-Amos 'n' Andy, sketch: WABC WCAU WBNS WCHS
WBT WHIO WCKY WJR WHAS
KMOX (sw-11.83-6.06) (also at 11 p.m. EST)

★News: WCPO WBMM WFBM
WGBF
Sports: WING WWVA
WGN-Ginsburgh's Concert Orch.
★WHIS-Evening Salon: News
WHO-Captain Midnight, sketch
WKRC-Hit Revue
★WLAC-News: Sports Review
WMAQ-Organ Moods
WOR-Stan Lomax, sports
WSB-Georgia Ambassadors

7:15 EST 6:15 CST
NBC-I Love a Mystery, sketch
WFAF WTAM WIRE WMAQ
WHO WGY WSM (sw-9.53)
(also KFI at 11:15 p.m. EST)
See pictures on page 19.

★CBS-Jimmie Fidler, Hollywood Comm.: WABC WBT WBNS
WHAS WCKY WFBM WCAU
WWVA WJR KMOX (sw-6.06)
(also at 11:15 p.m. EST)

NBC-Mr. Keen, Tracer of Lost Persons: WJZ WENR WHAM
WBZ KDKA WSAI

CBS-Ballads by Brooks: WLAC
WHIO

WAVE-Rhythm Makers
WBMM-The Heart of Julia Blake
★WCHS-The Little Show: Edwin C. Hill comm

WCMI-News: Tune Time
WCPO-Syncopations
WGBF-Studio Prgm
WGN-Sports
WING-Three Maids of Note
WKRC-Just Relax
WLAP-Dinner Music

★WLW-Michael Hinn news
★WOR-John B. Kennedy, news
WSM-To be announced

7:30 EST 6:30 CST
CBS-Second Husband, drama
starring Helen Menken: WABC
WBMM WHAS WHIO WCAU
WBNS KMOX WCKY WFBM
WBT WJR (sw-6.06)

NBC-Echoes of New York: WFAF
WBSM-Magnolia Blossoms: WING
WCM

NBC-Cameos of Melody: WIRE
WSB WSAI

NBC-Frank Novak's Musicreators: WJZ

MBS-Unsung Americans: WOR

★News: WLS WHO
KDKA-Tap Time
WAVE-Cavalcade of America
WBZ-Keep Guesin'
WCHS-Schoolmaster Prgm.
★WCMI-Sacred Song Messengers: News
WGBF-German Band
★WGN-Captain Herne, news
WGY-Landt Trio & Curly Mahr
WHAM-Charles Siverson's Orch
WKRC-Safety Patrol
WLAC-Colonial Maids & Escorts
WLW-Melody Grove

★WMAQ-News Musical Entree
WTAM-Otto Thurn's Orch.
WWVA-Harold Rhodes, pianist

(Continued on Next Page)

STOPS RADIO STATIC Caused by Electric Appliances
SEND NO MONEY

FREE 5 DAY TRIAL

Just plug cord into filter and filter into wall socket; guaranteed to take out static caused by electric razors, vacuum cleaners, sewing machines, motors or any electric device. No more crackles, clicks or hums in your radio. Anyone can connect it in a moment's time. If your radio reception is poor—try a Van's Filter — It Costs You Nothing To Try. Try it five days and if you are not entirely satisfied return it and we refund your money at once. Not a new but a tried and proven product—many thousands of satisfied users. Size—1 inch by 2 1/2 inches. All we ask is that you try it five day on our money back guarantee. Dealer and Jobber Inquiries Solicited.

Check here if \$1.00 enclosed for Van's Filter. Prepaid. If not satisfied will return in five days. Check here if C. O. D. plus few cents postage. No C. O. D.'s to Canada.

Name: _____
Address: _____
City: _____ State: _____

TUESDAY January 16

7:45 EST 6:45 CST
MBS-Inside of Sports: WOR
WLW WGN
NBC-Freddy Fisher's Orchestra:
WING WSB WGBF
NBC-Magnolia Blossoms: WOWO
WCHS-Zingo Prgm.
WCPO-Hits & Bits
WHAM-To be announced
WHO-Sunset Roundup
WIRE-Dick Reed
WLAC-Verse & Song
★WLAP-News
WLS-To be announced
WSAI-I Love a Mystery
WTAM-Bob Miller's Orch.

8:00 EST 7:00 CST
CBS-Big Town, with Edward
G. Robinson & Ona Munson:
WABC WHIO WJR WBT KMOX
WHAS WBNS WCAU WFBM
WCKY WLAC WBBM (sw-6.06)
(also KNX at 11:30 p.m. EST)
NBC-Aldrich Family, sketch:
WJZ WHAM KDKA WLS WBZ
WOWO WBZA
See story on page 14.

MBS-Antonini Concert Series:
WOR
NBC-Johnny Presents; Johnny
Green's Orch.; Dramas; Genevieve
Rowe & Swing Fourteen; Floyd
Sherman, tr.; Glenn Cross &
Beverly; WEAF WMAQ WTAM
WGY WIRE WHO WSB WLW
WSM WAVE (also at 11:30 p.m.
EST)

MBS-Ned Jordan, spy series:
WGN WKRC WCMI WLAP
WCHS-Basketball Game
★WCPO-News
WSAI-Schnickelfritz Band

8:15 EST 7:15 CST
WCPO-Jimmie Walsh
WHIS-Coast-to-Coast Correspondent
WSAI-Jimmy James' Orch.

8:30 EST 7:30 CST
★CBS-Court of Missing Heirs,
drama: News: WABC WHAS
WHIO WCKY WFBM WLAC
WBNS WBBM KMOX WCAU
WJR (sw-11.83-6.06)
CBS-To be announced: WBT

NBC-Information Please. Question
& Answer Prgm.; Clifton
Fadiman, m.c.; Franklin P.
Adams; John Kieran & Guests:
WJZ WLS KDKA WBZ WHAM
WSAI WOWO (also KGO at 11
p.m. EST)
For detail see Good Listening Guide.

MBS-Morton Gould's Orch.: WOR
WKRC WGN WLAP
NBC-Pot o' Gold; Horace Heidt's
Musical Knights: WEAF WAVE
WHO WSM WGBF WSB WLW
WMAQ WTAM WGY WIRE
WCMI-Tri-State Players
WCPO-Ray Noble's Orch.
WHIS-WPA Prgm.

8:45 EST 7:45 CST
WCPO-Rainbow's End
WHIS-Jacob King

9:00 EST 8:00 CST
NBC-Cavalcade of America: WJZ
KDKA WOWO WHAM WENR
WSAI WBZ
For detail see Good Listening Guide.

★MBS-Raymond Gram Swing,
news analyst: WCMI WKRC
WLAP
CBS-We, the People; Gabriel
Heatter; Harry von Zell; Mark
Warnow's Orch.; Guests: WABC
KMOX WFBM WHIO WCAU
WHAS WCKY WBBM WBNS
WBT WJR (sw-6.06-11.83) (also
KNX KSL at 12:00 mid. EST)
NBC-Battle of the Sexes; Cond.
by Frank Crumit & Julia San-
derson: WEAF WGY WSB WSM
WTAM WIRE WMAQ WAVE
WLW WHO (also KFI at 12:30
a.m. EST)
New York State League of
Savings and Loan Association
men vs. women.
WCHS-Harry Horlick Presents
★WCPO-News
WGN-Yar Concert Orch.
WHIS-Make Believe Ballroom
WLAC-Melody Time
WOR-Confidentially Yours

9:15 EST 8:15 CST
MBS-Talk by Victor Lusinchi:
WLAP WCMI WOR WKRC
WCHS-FBI Prgm.
WCPO-Skating Time
WGN-Foreign Affairs
WLAP-Old Singing School

9:30 EST 8:30 CST
NBC-Fibber McGehee and Molly;
Jimmy Shields, tr.; Harold
Peary; Billy Mills' Orch.: WEAF
WSB WSM WTAM WIRE WMAQ
WAVE WLW WGY WHO (sw-
9.53)

MBS-Mozart Concerto Series:
WKRC WOR WLAP WCMI
Mozart's Concerto No. 17 will
be presented.
CBS-Concert in Rhythm: WABC
WJR WBBM WBNS WHAS
WCAU WLAC WHIO WCHS
KMOX (sw-6.06)
NBC-Human Side of Literature:
WJZ KDKA WOWO WHAM
WBZ WENR
Guest: Elisa Lanchester, ac-
tress.
More detail on page 17.
WBT-Bob Sylvester's Orch.
WCKY-Rev. Walton Cole
WCPO-Loveliness for You
WFBM-Tony & Bill
★WGN-News
WHIS-The Three Graces
WSAI-Merchants Quizz Bizz

9:45 EST 8:45 CST
CBS-Concert in Rhythm: WFBM
(sw-11.83)
WGN-Griff Williams' Orch.
WHIS-Secret Diary

10:00 EST 9:00 CST
NBC-Bob Hope Variety Prgm.;
Judy Garland; Jerry Colonna;
Skinnay Ennis' Orch.: WEAF
WIRE WTAM WMAQ WAVE
WSB WGY WLW WHO WSM
WHAM (sw-9.53)
CBS-Glenn Miller's Orch.: WABC
KMOX WBNS WCKY WBBM
WHAS WLAC WCAU WHIO
WBT WJR WCHS (sw-6.06)
CBS-To be announced: WFBM
NBC-Roy Shield's Encore Music:
WJZ WENR WOWO WIRE
WSAI
★News: WING WCPO
KDKA-Melody Time
WBZ-New England Talks It Over
WCMI-Rainbow Trio
WGN-Heidelberg Concert Orch.
★WKRC-News: Musical
WLAP-Family Devotions
★WOR-Raymond Gram Swing,
news analyst

10:15 EST 9:15 CST
CBS-Americans at Work: WABC
KMOX WCKY WBBM WHAS
WCAU WCHS WJR WBT (sw-
6.06)
NBC-Roy Shields' Encore Music:
WING
KDKA-G-Men & Crime
WBNS-Music in Sentimental Mood
★WCMI-News
WCPO-Clock on the Mantle
WFBM-Hoosier Talent Time
WHIO-Y. M. C. A. Lobby Sing
WKRC-Garwood Van's Orch.

WLAC-Donld Novis, songs
WLAP-Dance Orch.
★WOR-Fulton Lewis, Jr., news

10:30 EST 9:30 CST
NBC-Brent House, drama: WJZ
WHAM WOWO
CBS-Americans at Work: WLAC
(sw-9.65)
MBS-Montreal Symphony Orch.:
WCMI
NBC-Uncle Walter's Dog House:
Tom Wallace, m.c.; Virginia Ver-
rill; Bob Strong's Orch.; Tom,
Dick & Harry: WEAF WIRE
WSB WGY WHO WTAM WMAQ
WLW WAVE WSM (sw-9.53)
KDKA-Music You Want
KMOX-Ben Feld's Orch.; Soloists
WBBM Sports Huddle
★WBNS-Jim Cooper, news
★WBT-News: William Winter
WENR-Concert Miniature
WGN-The Northerners
WHAS-Bob Huttsell's Orch.
WHIO-Splinters from Headpin
WING-Dance Time
★WKRC-Fulton Lewis, Jr.
★WLAP-News
WOR-Mammoth Minstrels
WSAI-Schnickelfritz Band

10:45 EST 9:45 CST
CBS-Four Clubmen: WABC WCHS
WCKY (sw-6.06-9.65)
MBS-Montreal Symphony Orch.:
WLAP
★News: WBBM WHIO
WBNS-Double 13 Night Club
★WBT-Europe Today
WCAU-Bob Golden's Orch.
WENR-Gay Claridge's Orch.
WFBM-Singing Cop
WING-Coquettes' Orch.
WJR-Musical Prgm.
WKRC-Concert Master
WLAC-Air Traveler Airs His
Views
WSAI-Program Perfect

11:00 EST 10:00 CST
★NBC-News; Ted Weems' Orch.:
WEAF WTAM WGY (sw-9.53)
NBC-Fred Waring in Pleasure
Time: WHO WMAQ WSB (also
at 7 p.m. EST)
★CBS-Paul Sullivan Reviews the
News: WABC WCKY WBNS
WJR WCAU WHAS WBT (sw-
9.65)
MBS-Jack McLean's Orch.: WGN
WKRC WCMI
CBS-Amos 'n' Andy, sketch:
WBBM WFBM WLAC (also at
7 p.m. EST)

★NBC-(News, WJZ only) Russ
Morgan's Orch.: WJZ WING
★News: WLW WAVE WHAM
WCPO WOR WOWO WIRE
★KDKA-News Weather Temp
★KMOX-H. W. Flannery, news
★WBZ-News: Prgm. Previews:
Weather
★WCHS-News: Interlude
WENR-Ten O'Clock Final
WHIO-Jack Crawford's Orch.
WLAP-Red Robert's Orch.
WSAI-Music You Want
WSM-World in Review

11:15 EST 10:15 CST
NBC-Russ Morgan's Orchestra:
WOWO
CBS-Everett Hoagland's Orch.:
WABC WBNS WCHS WCAU
WHIO WCKY (sw-9.65)
NBC-Ted Weems' Orch.: WAVE
WLW
★CBS-Jimmie Fidler, Hollywood
Comm.: WBBM WLAC (also at
7:15 p.m. EST)
MBS-Jack McLean's Orch.: WIRE
★News: WFBM WHO
Music You Want: WBZ WHAM
KDKA-Dance Orch.
KMOX-France Laux, sports
WBT-Masterworks on the Air
WCPO-Wayne King's Orch.
WGY-Secret Agent K-7, drama
WHAS-George Walsh Looks 'Em
Over
WJR-Around Michigan: The
Vaarabonds
WMAQ-Preston Bradley, talk
WOR-Tommy Tucker's Orch.
★WSB-Radio Headlines: Weather
WSM-Rosalie Wayne
WTAM-Dance Orch.

11:30 EST 10:30 CST
NBC-Lou Breese's Orch.: WJZ
KDKA WING WMAQ
NBC-Blue Barron's Orch.: WEAF
WAVE WSM WGY (sw-9.53)
CBS-Bob Crosby's Orch.: WABC
WCHS WFBM WHAS WHIO
MBS-Dick Jurgens' Orch.: WGN
WLAP WKRC WCMI
Music You Want: WTAM WBNS
KMOX-Organ Melodies
WBBM-Man on the Street
WCAU-Powers Gouraud
WCKY-Sammy Watkins' Orch.
WHO-Bill Austin, pianist
WIRE-Outside Looking In
★WLAC-News: Melody Album
WLW-Barney Rapp's Orch.
WOR-Lennie Hayton's Orch.
WSB-Welcome South, Brother
★WVVA-News

11:45 EST 10:45 CST
CBS-Paul Whiteman's Orchestra:
WCAU WBT WBBM WJR
NBC-Blue Barron's Orch.: WHO
KMOX-Public Affairs
WLW-Al Jahn's Orch.
WSAI-Jimmy James' Orch.
WVVA-Save America

12:00 EST 11:00 CST
MBS-Dance Orch.: WOR WKRC
WLAP
NBC-Jimmy Dorsey's Orchestra:
WEAF WGY WHO WMAQ
CBS-Sammy Kaye's Orchestra:
WABC WJR WCHS WCKY
WHAS WHIO (sw-6.17)
★CBS-Paul Sullivan Reviews the
News: WBBM WFBM KMOX
NBC-Woody Herman's Orchestra:
WJZ WHAM KDKA WSM WBZ
WING
WAVE-George Wald
WBT-Midnight Dancing Party
WCAU-Masterworks on the Air
WENR-Art Kassel's Orch.
★WGN-News
WIRE-Music You Want
WLAC-World Dances
WLW-Jimmy James' Orch.
WSAI-Al Jahn's Orch.
WSB-Arthur Warren's Orch.
WTAM-Paul Burton's Orch.
WVVA-Studio Party

12:15 EST 11:15 CST
CBS-Sammy Kaye's Orchestra:
WBNS WFBM WBBM WLAC
NBC-Jimmy Dorsey's Orchestra:
WSAI WSB
MBS-Dance Orch.: WGN
NBC-Woody Herman's Orchestra:
WSM
KMOX-Master Works on the Air
WAVE-Music You Want

12:30 EST 11:30 CST
NBC-Al Donahue's Orch.: WEAF
WTAM WGY WSB WSAI
CBS-Carl Lorch's Orch.: WABC
WCHS WCAU WFBM WBNS
WHIO WCKY WLAC WBBM
WJR (sw-6.17)
NBC-Johnny Messner's Orchestra:
WJZ WSM WBT KDKA WING
MBS-Orrin Tucker's Orch.: WGN
WKRC WOR WLAP
WENR-Little Jack Little's Orch.
WHAS-Dream Serenade
★WING-News
WING-Swing It
WLW-Moon River: Poems: Organ
WMAQ-Ace Bridger's Orch.
End of Tuesday Programs

MORNING

★Star in program listings indicates news broadcast.

7:00 EST 6:00 CST
Musical Clock: KDKA WING
7:15 EST 6:15 CST
Musical Clock: WCPO WTAM
KDKA-Western Trails
★KMOX-Morning Headlines: Live-
stocks & Markets
WBNS-There's No Place Like
Home
WBT-Happy Dan's Radio Folks
WCHS-Slim & Tex
★WCKY-News
WGY-On Parade
WHAS-Morning Melodies
WHIO-Little Tom
WLAC-Bob & Zeke
WLS-Bulletin Board
WLW-Kirby & White: Flying X
Boys
WOWO-Morning Roundup
WSAI-Arthur Chandler, Jr., or-
7:30 EST 6:30 CST
★NBC-News: (sw-21.5)
Dawn Patrol: WIRE WKRC
Happy Dan's Radio Folks: WSM
WSB
KDKA-Musical Clock
★KMOX-Hillbilly Band: Head-
line Highlights
WAVE-Georgia Wildcats
WBBM-Chicago Hour
★WBNS-Jim Cooper, news
WBT-Checkerboard Time
WCHS-Union Mission
WCKY-Morn Patrol
★WCMI-News
★WGY-News: Musical Clock
WHAS-Tobacco Markets
★WHIO-News: Breakfast Express
WHIS-Buskirk Family
WLAC-Scops and Melodies
WLAP-Morning Round-Up
WLS-Christine & Sodbusters
WLW-Top o' the Morning
WSAI-Cover Pullers
WSAZ-Question Box
WTAM-Music Box

7:45 EST 6:45 CST
Checkerboard Time: WGY WLW
★News: WING WMAQ
KDKA-Uncle Russ
WBBM-Morning Matinee
WBNS-Start the Day Right

★WBT-Golden Gate Quartet:
News
WCHS-Indian Bill & Little Mon-
tana: Hit of the Day
WCMI-New River Train
WHAS-Morning Jamboree
WHIS-Newsy Numbers
WIRE-Market Reports
WLS-Morning Devotions
★WSAI-News: Prgm. Resume:
Cover Pullers
★WSAZ-News: Morning Smile
WSB-Merry-Go-Round
WSM-Vaughan Quartet
★WTAM-News: To be announced

8:00 EST 7:00 CST
★NBC-News: Earbenders: WAVE
★NBC-News: Do You Remember?:
WGBF (sw-21.5)
★CBS-Today in Europe: WBNS
WBBM WBT KMOX (sw-21.57)
Dawn Patrol: WIRE WKRC
★News: WCPO WOWO WVVA
WLS
★KDKA-News: Musical Clock
★WCHS-Morning Mixture: News
WGN-Good Morning Prgm.: Sniff,
Wiff, Biff: Everyday Words
WGY-Landt Trio & Curley Mahr
WHIO-Almanac
WHIS-Breakfast Club
WING-Farmers Front Page: Ra-
dio Revival
WLAC-Hit the Deck
WLW-Time to Shine
WMAQ-Suburban Hour
WSAI-Daily Express
WSB-Checkerboard Time
WSM-Songs of the Open
WTAM-Top o' the Morning

8:15 EST 7:15 CST
NBC-Wife Saver: WAVE
NBC-Do You Remember?: WTAM
CBS-Music in the Air: (sw-21.57)
Checkerboard Time: WOWO
KMOX
WBBM-Piano Parade
WBNS-Start the Day Right
WBT-Turn on the Heat
WCMI-Romany Trail
WCPO-Musical Clock
★WGBF-East Side Tabernacle:
News
★WHIO-Today in Europe
WLAC-Favorites of the Air
WLS-Blue Ribbon Melodies
★WLW-Michael Hinn, news
★WSB-News

WEDNESDAY, January 17, 1940

WSM-Time to Shine
WVVA-Big Slim

8:30 EST 7:30 CST
NBC-Gene & Glenn, songs: (sw-
21.5)
NBC-Vocal Vogue: WAVE WING
Musical Clock: WTAM WBBM
WVVA
★News: WLAP WSM
Your Hymn Singer: WCHS
WSAZ
KMOX-Jack Armstrong
WBT-The Rangers
WCKY-Victor H. Lindlahr
★WCMI-News: Dancipation
WGY-Aloha Land
WHIO-Municipal Court
★WKRC-News: Dawn Patrol
★WLAC-News: Weather
WLS-Mac & Bob
WLW-Gospel Singer
WSB-Morning Merry-Go Round

8:45 EST 7:45 CST
CBS-Greenfield Village Chapel:
(sw-21.57)
★NBC-Harvey & Dell, sketch:
News: WSM
★News: WAVE WGBF WIRE
WFBM
KDKA-Ma Perkins, sketch
★KMOX-Headline Highlights
WBNS-Lighted Window
WBT-Woman's World
WCHS-Morning Mixture
WGN-Good Morning Prgm.
WGY-Market Basket
WHIO-Tuneful Topics
WING-Diesel Pioneers
WLAC-Favorites of the Air
WLAP-Wake Up & Live
WLS-Jolly Joe
WLW-Lulu Belle & Scotty
WOWO-The Old Songsmith
★WSAZ-News: Morning Smile
WTAM-Jane Weaver

9:00 EST 8:00 CST
CBS-Organ Moods: WBT (sw-
21.57)
NBC-Breakfast Club: WGBF
WSAI WSM WAVE WING
(sw-21.5)
CBS-Woman of Courage, sketch:
WHAS WCHS

MBS-Arthur Godfrey, songs and
patter: WKRC
KDKA-Shopping Circle
KMOX-Ozark Varieties
WBNS-Round Robin Review
★WCKY-News: Prgm. Highlights
WCMJ-Woman's Club
★WCPO-News
WFBM-Freddie Miller
WGN-Your Morning Prgm.
WGY-Your Family & Mine
WHIO-Greenfield Village Chapel
WIRE-Indianapolis Today
WLAP-Morning Melodies
WLS-Singing Milkman
WLW-Boone County Caravan
WMAQ-Your Neighbor
WOWO-Bible Class
WSAZ-Sermon Hearts
★WSB-News: Penelope Penn
WVVA-Merrymakers

9:15 EST 8:15 CST
CBS-American School of the Air:
WCKY WCHS WBT WBNS (sw-
21.57)
Dr. Andrews and his guests
will discuss the various types
of fur-bearing animals and the
place occupied by the fur trade
in the economic structure of our
country.
CBS-Good Morning: WFBM
Kitty Keene, sketch: WTAM
WHIO
KDKA-Linda's First Love
WCPO-Merry Makers
WGN-Listen to the Band
WGY-This Day Is Ours
★WHAS-News
★WHIS-London Singers: News
WIRE-Kitchen of the Air
WKRC-Fed. of Churches
★WLS-News, Julian Bentley
WLW-Heart of Julia Blake
WSAZ-Laugh Parade
WVVA-Ma Perkins, sketch

9:30 EST 8:30 CST
CBS-Aeolian Ensemble: WLAC
WFBM
NBC-Breakfast Club: WOWO
NBC-Gospel Singer: WSB
MBS-Arthur Godfrey: WGN
Kitty Keene: WGY WVVA
KDKA-Editor's Daughter

KMOX-Vic & Sade, sketch
WBBM-Teena & Tim
WHAS-Melodic Rhythms
WHIO-20 Fingers & 2 Grands
WHIS-Morning Devotional
WKRC-Woman's Hour
WLAP-Organaires
WLS-The Westerners
WLW-To be announced
★WMAQ-Coffee Time: News
WSAZ-Musical Newsy
WTAM-Household Hannah

9:45 EST 8:45 CST
NBC-Three Romances: WSB
CBS-The Continentals: (sw-21.57)
NBC-Breakfast Club: KDKA
CBS-Bachelor's Children, sketch:
KMOX WCHS WHAS WCKY
NBC-Life Can Be Beautiful,
sketch: WGY WTAM
Meet Miss Julia: WFBM WLS
Editor's Daughter, sketch: WIRE
WBNS
WBBM-Missus Goes to Market
WBT-Betty & Bob, sketch
WCPO-Melody Souvenirs
WGN-What's News in the Stores
Today?
WHIO-Cornelia on the Air
WHIS-Morning Salon
WLAC-Lucky Clover Club
WLAP-Morning Melodies
★WLW-Child Problem Doctor:
News: Stocks
WMAQ-A Step Ahead
WSAZ-House of MacGregor
★WSM-News
WVVA-Rapid Ad Service

10:00 EST 9:00 CST
CBS-Pretty Kitty Kelly, sketch:
WBNS KMOX WFBM WCKY
WHIO WBBM WVVA
NBC-The Man I Married, sketch:
WTAM WSB WSM WLW WMAQ
WGY WIRE
NBC-Thunder Over Paradise,
sketch: KDKA
NBC-Josh Higgins of Finchville,
sketch: (sw-21.5)
Hymns of All Churches: WLAC
WBT
★Women in the News: WHAS
WSAI
WAVE-Dick Liebert, organist
WCHS-Your Family & Mine
★WCPO-News
WGBF-Here's An Idea

WGN-Morning Melodies
WHIS-Musical Sketches
WLAP-Home Hour
WLS-Career of Alice Blair
★WOWO-News: Markets
★WSAZ-News: Unbroken Me-
lodies

10:15 EST 9:15 CST
NBC-Escorts & Betty: WING
WGBF WOWO (sw-21.5)
NBC-John's Other Wife, sketch:
WTAM WMAQ WIRE WAVE
WSM WGY WSB WLW
NBC-The Right to Happiness,
sketch: WLS KDKA
CBS-Myrt & Marge, sketch:
WHAS KMOX WBBM WLAC
WHIO WBNS WVVA WCKY
WCHS WBT WFBM
WCMI-Syncopation Time
WCPO-Song Shop
WGN-Myrna Dee Sergeant
WHIS-Melody in Revue
WSAI-Flowers to Good Neighbor
WSAZ-Comedy Capers

10:30 EST 9:30 CST
NBC-Originalities: (sw-21.5)
NBC-Just Plain Bill, sketch:
WMAQ WTAM WIRE WGY WSB
WAVE WSM WLW
CBS-Hilltop House, sketch: WBT
WLAC KMOX WHAS WBBM
WHIO WBNS WVVA WCHS
WFBM WCKY
NBC-The Story of Mary Marlin,
sketch: KDKA WLS
★WCMI-News: Pop Tunes
WCPO-Dizzy Spells

FREQUENCIES

KDKA-980	WHIO-1260
KMOX-1090	WHIS-1410
WABC-800	WHIO-1000
WAVE-940	WING-1380
WBBM-770	WIRE-1400
WBNS-1480	WJR-750
WBT-1080	WJZ-760
WBZ-990	WKRC-550
WCAU-1170	WLAC-1470
WCHS-580	WLAP-1420
WCKY-1490	WLS-870
WCMI-1310	WLW-700
WCPO-1200	WMAQ-670
WEAF-660	WOR-710
WENR-570	WOWO-1160
WFBM-1230	WSAI-1330
WGBF-630	WSAZ-1190
WGN-720	WSB-740
WGY-790	WSM-650
WHAM-1150	WTAM-1070
WHAS-820	WVVA-1160

WEDNESDAY

January 17

AFTERNOON

WGFB-Prgm. Preview: Church & School News
 WGN-Keep Fit to Music
 WHIS-Lee Moore & Juanita
 WKRC-News: Today at WKRC
 WLAP-Morning Devotions
 WOWO-Concordia Chapel
 WSAI-Young Cincinnatus Goes to School
 WSAZ-Morning Bulletin
10:45 EST 9:45 CST
 CBS-Stepmother, sketch: WHAS
 KMOX WBBM WCKY WFBM
 WWVA WBNS
 NBC-Midstream, sketch: KDKA
 WLS
 NBC-Woman in White, sketch:
 WTAM WMAQ WIRE WSAI
 WGY
 CBS-Woman of Courage WBT
 WLAC
 NBC-Novelties: WAVE WGFB
 (sw-21.5)
 MBS-John Metcalf's Choir Loft:
 WCMI WKRC WLAP
 WCHS-Linda's First Love, sketch
 WCPO-Post Prevues
 WGN-Home Management
 WHIO-News: Bandstand
 WHIS-Secret Diary
 WLW-Little White House
 WOWO-Home Forum
 WSB-Enid Day
 WSM-Univ. of Tennessee
11:00 EST 10:00 CST
 NBC-Viennese Ensemble: WAVE
 WGFB
 NBC-David Harum, sketch: WGY
 WTAM WMAQ WIRE WSAI
 NBC-Pepper Young's Family,
 sketch: KDKA WLS
 CBS-Lanny Ross, trn.: WBNS
 WWVA WBBM WBT WHAS
 WHIO WFBM WCKY KMOX
 WCHS-Mary Helton, songs
 WCMI-Melody Time
 WCPO-News
 WGN-Len Salvo, organist
 WHIS-Woman's Radio Journal:
 News
 WKRC-Economy Kitchen
 WLAC-Kitchen Quiz
 WLAP-The Movie Man
 WLW-Linda's First Love, sketch
 WSAZ-News: Organ Moods
 WSB-Radio Headlines: Weather
 WSM-Boy Meets Girl
11:15 EST 10:15 CST
 CBS-Brenda Curtis, sketch:
 WHAS WBBM KMOX WWVA
 WCHS WBNS WFBM WCKY
 WBT WHIO
 MBS-Buckeye Four: WLAP WCMI
 NBC-Young Dr. Malone, sketch:
 WLS KDKA WOWO WSAI (sw-
 15.33)
 NBC-The Road of Life, sketch:
 WTAM WMAQ WIRE WGY
 WLW WSM
 WAVE-News: Programbles
 WCPO-Bus Time
 WGFB-Wedding Anniversaries
 WGN-Bachelor's Children
 WKRC-Jimmy Walsh's Orch.
 WLAC-Betty and Bob
 WSB-Heart of Julia Blake, sketch
11:30 EST 10:30 CST
 NBC-Against the Storm, sketch:
 WMAQ WTAM WIRE WGY WSB
 WSM
 NBC-Wayne Van Dyne, trn.:
 WGFB WSAI
 NBC-Jack Berch & His Boys:
 (sw-15.33)
 CBS-Big Sister, sketch: KMOX
 WBBM WWVA WHAS WFBM
 WLAC WHIO WBNS WCKY
 WBT WCHS
 See story on page 15.
 See this week's cover.
 MBS-Keep Fit to Music: WKRC
 WLAP
 KDKA-Melody Time
 WCMI-News: Stocks: Grains:
 Weather & Program Resume
 WCPO-Little Show
 WGN-Don Pedro, violinist
 WHIS-Pinto Pete's Ranch Boys
 WLS-Christine & Rangers
 WLW-Against the Storm, sketch
 WOWO-Linda's First Love
 WSAZ-Second Edition
11:45 EST 10:45 CST
 CBS-Aunt Jenny's Stories: WBT
 WLAC WHIO WBNS WCKY
 WBBM WWVA KMOX WHAS
 WFBM
 NBC-Rakov's Orchestra: KDKA
 WSAI (sw-15.33)
 NBC-The Guiding Light, sketch:
 WGY WTAM WMAQ WSB WLW
 WGFB WSM WIRE
 MBS-Rutger's Homemakers' Fo-
 rum: WCMI WKRC
 Title: "Is Routine a Fetish?"
 WCHS-Singin' Sam
 WCPO-Yours for a Song
 WGN-Morning Melodies
 WHIS-Music Box Revue
 WLAP-Hits & Encores
 WLS-Markets & News
 WLAP-Around the Town: Orch.
 WOWO-Stars of Hollywood

12:00 EST 11:00 CST
 NBC-Eugene Conley, trn.: WAVE
 WOWO (sw-15.33)
 CBS-Kate Smith Speaks: WBT
 WBBM WFBM WHAS WCKY
 KMOX WHIO WBNS WWVA
 (sw-21.57)
 NBC-Carters of Elm Street:
 WMAQ
 MBS-Chas. Freshwater's Cowboy
 Band: WGN WCMI
 NBC-Strings That Sing: WSB
 Singin' Sam: WHIS WIRE
 WKDKA-News: Weather: Temp.:
 Janet Ross: Music: Announce-
 ments
 WCHS-Editor's Daughter, sketch
 WCPO-News
 WGFB-Dialads
 WGY-Dick Leibert, organist:
 Markets: News
 WING-News: Old Reporter
 WKRC-News: Fire Prevention
 Talk
 WLAC-Old Dirt Dauber
 WLAP-Words to the Wives
 WLS-Featured Foods
 WLW-Right to Happiness, sketch
 WSAI-Tips, Tunes & Topics
 WSAZ-News: Luncheon Melodies
 WSM-Young Dr. Malone
 WTAM-Heart of Julia Blake
12:15 EST 11:15 CST
 CBS-When a Girl Marries, sketch:
 WBBM WHIO WWVA WBNS
 KMOX WFBM WHAS WCKY
 WCHS
 NBC-To be announced: (sw-
 15.33)
 CBS-Melody Ramblings: WBT
 (sw-21.57)
 NBC-The O'Neills, sketch: WGY
 WMAQ WTAM WLW
 MBS-Dick O'Heren, trn.: WCMI
 KDKA-Checkerboard Time
 WAVE-Singin' Sam
 WCPO-Music for Moderns
 WGFB-Farmer Purcell: Weather
 WGN-Life of Mary Sothorn
 WHIS-Sunshine Sisters
 WING-Man on the Street
 WIRE-Young Dr. Malone
 WKRC-Luncheon Lyrics
 WLAP-Casa Loma Orch.
 WOWO-Editor's Daughter
 WSAI-Hollywood Tips: News
 WSAZ-Sing Song Time
 WSB-Heart of Julia Blake
 WBT-Music for Moderns
12:30 EST 11:30 CST
 NBC-Homespun: (sw-15.33)
 NBC-Nat'l Farm & Home Hour:
 WSM WGFB WAVE WMAQ
 KDKA WSB WING
 Special broadcast from the
 campus of Louisiana State Uni-
 versity, Baton Rouge, La.
 CBS-Romance of Helen Trent:
 WHAS KMOX WBNS WBBM
 WCKY
 Linda's First Love: WLAC WTAM
 News: WGN WCMI WIRE
 WBT Radio Question Box
 WCHS-Kay's Inquiring Reporter
 WCPO-Man on the Street
 WFBM-Hoosier Farm Circle
 WGY-Farm Paper
 WHIO-Listener Speaks
 WHIS-Sunrise Varieties
 WKRC-At Hotel Alms Today
 WLAP-Singin' Sam
 WLS-Feature Foods
 WLW-News: Everybody's Farm
 WOWO-Flapjack Boys
 WSAI-At the Console
 WSAZ-Pinto Pete
 WWVA-Your Family & Mine
12:45 EST 11:45 CST
 CBS-Our Gal Sunday, sketch:
 WBNS KMOX WHAS WBBM
 WCKY
 NBC-Fireside Singers: WSAI (sw-
 15.33)
 Editor's Daughter: WLAC WTAM
 WBT-Swing Time: News
 WCHS-News: Daily Mail
 WCPO-Guess 'n' Giggle
 WGN-Painted Dreams
 WHIO-News: Markets
 WHIS-Noonday Swing Club
 WIRE-Linda's First Love
 WKRC-Bernice W. Foley
 WLAP-Organ Music
 WLS-Fruit & Vegetable Mar-
 ket: News
 WOWO-Market Service
 WSAZ-Your Family & Mine
 WWVA-Farm & Home Hour
1:00 EST 12:00 CST
 NBC-George Griffin, bar.: (sw-
 15.33)
 CBS-The Goldbergs, sketch: WBT
 WBBM WHAS KMOX WCKY
 WHIO WBNS WCHS
 MBS-Ed Fitzgerald, talk: WKRC
 WCMI
 News: WCPO WSAZ
 WAVE-Noonday Roundup
 WFBM-Farm Bureau
 WGN-Radio's Voice
 WGY-Household Chats

WHIS-Musical Moments
 WIRE-Farm Hour
 WLAC-The Swing Parade
 WLAP-Listen, You'll Like It
 WLS-Dinnerbell Prgm.
 WLW-Livestock Reports
 WOWO-County Agricultural Prgm.
 WSAI-Fans in the Street
 WSAZ-News: Swing & Shop
 WTAM-News: Noonday Resume
 WWVA-L. P. Lehman & Staff:
 Dr. Lamont
1:15 EST 12:15 CST
 CBS-Life Can Be Beautiful,
 sketch: WBBM KMOX WHAS
 WCHS WBT
 NBC-Virginia Hays, contr.: (sw-
 15.33)
 NBC-Ellen Randolph, sketch:
 WMAQ WGFB KDKA WSM
 WTAM WGY WLW WSB (sw-
 15.33)
 MBS-To be announced: WKRC
 WCMI
 News: WFBM WHIO
 WBNS-Refreshment Time
 WCKY-Weather: Mkts.: News
 WCPO-20th Century Serenade
 WGN-Noonday Melodies
 WHIS-The World Dances
 WING-Money Talks
 WIRE-Market & Weather
 WLAC-Church of Christ
 WLAP-Man on the Street
 WOWO-Bob Wilson, news
 WSAI-String Ensemble
1:30 EST 12:30 CST
 NBC-Paul Martin's Orch.: (sw-
 15.33)
 CBS-This Day Is Ours, sketch:
 WBBM WHAS WWVA WCHS
 KMOX
 News: WCPO WSB WSM
 WLAP WLAC
 KDKA-Women & the News
 WAVE-Savings Talk: Livestock
 WCHS-Jim Cooper, news
 WBT-Musical Revue
 WCKY-Homemakers
 WCMI-News: Serenade Time
 WFBM-Kitty Keene, sketch
 WGFB-Livestock Markets
 WGN-Markets: Midday Service
 WGY-Your Neighbor
 WHIO-Secret Diary
 WHIS-News: Melody Lane
 WING-Modern Matinee
 WIRE-Reporter
 WKRC-Cinema Calendar
 WLS-Checkerboard Time
 WLW-The Editor's Daughter
 WMAQ-Songs of the Heart
 WOWO-Hey! Mr. Motorist
 WSAI-Wonder Kitchen
 WSAZ-Stone Hill
 WTAM-Tena and Tim, sketch
1:45 EST 12:45 CST
 CBS-The Road of Life, sketch:
 WBBM WWVA WHAS WCHS
 WBT WCKY WHIO WBNS
 NBC-Paul Martin's Orchestra:
 WOWO
 MBS-Manhattars: WIRE WCMI
 News: WAVE WGFB
 Your Family and Mine: WTAM
 KDKA
 KMOX-Kitty Keene
 WCPO-From Hawaii
 WFBM-Musical
 WGY-Rhythm Makers
 WLAC-Luncheon Musical
 WLAP-Livestock & Stock Mkts.
 WLS-Livestock Markets: Arcady
 Editor
 WLW-Peter Grant Speaking
 WMAQ-News: Doggy Dan
 WSAZ-Murals in Music
 WLS-College of Agriculture
 WSM-State Dept. of Agriculture
2:00 EST 1:00 CST
 NBC-Music for Young Listeners:
 KDKA WSM WGFB WSAI (sw-
 15.33)
 NBC-Betty & Bob, sketch: WGY
 WTAM WMAQ WIRE WLW
 CBS-Doc Barclay's Daughters:
 WBBM WBNS WWVA WHIO
 WCKY KMOX
 MBS-George Fisher's Hollywood
 Gossip: WCMI
 WAVE-Luncheon Matinee
 WBT-Young America on the Air
 WCHS-Mystery Melody
 WCPO-News
 WGN-Ralph Ginsburgh's Concert
 Orch.
 WHAS-Livestock: Savings: Prod-
 uce: River: Weather
 WHIS-Music Appreciation
 WKRC-News: Chuck Foster's
 Orchestra
 WLAP-Tobacco Markets
 WLS-School Time
 WOWO-Blackhawk Valley Boys
 WSAZ-News: Tips & Tunes
 WSM-Cross Roads Follies
2:15 EST 1:15 CST
 CBS-Deep River Boys: KMOX
 WBT WLAC WCHS WBBM
 WBNS WCKY WHIO
 NBC-Quitting Bee: WSAI WGFB
 WSM KDKA (sw-15.33)
 MBS-Charles Opeul's Hawaiians:
 WGN WKRC WCMI

NBC-Arnold Grimm's Daughter,
 sketch: WIRE WTAM WMAQ
 WGY WLW
 WCPO-Melody Parade
 WFBM-Matinee Melodies
 WHAS-College of Agriculture
 WLS-Markets: News
 WOWO-Ellen Randolph, sketch
 WSAZ-It's Dance Time
 WWVA-Boys from Iowa
2:30 EST 1:30 CST
 NBC-Valiant Lady, sketch: WLW
 WTAM WMAQ WIRE WGY
 CBS-Your Family & Mine, sketch:
 KMOX WBNS WBBM WLAC
 WBT WCKY WHIO
 NBC-Favorite Waltzes: WGFB
 WAVE WING WSAI
 MBS-Scrapbook Stories: WKRC
 KDKA-Home Forum
 WCHS-Farm Life
 WCMI-Rhythmic Tempos
 WCPO-King's Men
 WFBM-Wheeler Mission
 WGN-Yar Concert Orch.
 WHAS-News
 WHIS-Pioneer Boys
 WLAP-Univ. of Kentucky
 WLS-Prairie Ramblers & Patsy
 WOWO-Your Family & Mine
 WSAZ-Farm Life
 WSM-Stump the Announcer
2:45 EST 1:45 CST
 NBC-Betty Crocker: WGY WIRE
 WMAQ WTAM WLW
 NBC-Favorite Waltzes: WSAI
 CBS-My Son & I, sketch: WHAS
 WWVA WBBM KMOX WBNS
 WBT WFBM WCKY WHIO
 MBS-Jimmy Kennedy's Orch:
 WKRC WGN
 WCHS-Matinee Melodies
 WCMI-School of the Air
 WCPO-Fiesta
 WLAC-Mary Elizabeth Hicks
 WOWO-Peter MacGregor
3:00 EST 2:00 CST
 NBC-George Barnes' Orchestra:
 KDKA WSAI
 NBC-The Story of Mary Marlin,
 sketch: WTAM WMAQ WGFB
 WIRE WSM WLW WGY WSB
 CBS-Mayfair Orch.: (sw-15.27)
 CBS-Joyce Jordan, Girl Interne,
 sketch: WHAS WBNS WWVA
 WBBM KMOX WFBM WHIO
 WCKY
 MBS-Marriage License Romances:
 WGN WCMI WLAP
 News: WLAC WCPO
 WAVE-Connie Cook
 WBT-Carter Family
 WKRC-Kay Kyser's Orch.
 WLS-Henry's Exchange
 WOWO-Talking Drums
 WSAZ-News: Accordion Capers
 WSB-Life Can Be Beautiful
3:15 EST 2:15 CST
 NBC-Oxydol's Own Ma Perkins,
 sketch: WTAM WSM WSB WGY
 WIRE WMAQ WLW WGFB
 CBS-Society Girl, sketch: WFBM
 WCKY KMOX WBBM WBNS
 WLAC WHAS
 NBC-Chase Twins: (sw-15.33-
 9.53)
 MBS-Larry Lawrence, songs:
 WCMI WLAP WGN
 KDKA-Tea Time Tunes
 WAVE-Devotional
 WCPO-Swing Lightly
 WHIO-Better Business Bureau
 WKRC-Carter Family
 WLS-Homemakers' Prgm.
 WOWO-Friendly Neighbors
 WSAI-Devotions
 WSAZ-Tea Time Melodies
 WWVA-Curley Miller
3:30 EST 2:30 CST
 NBC-Pepper Young's Family,
 sketch: WTAM WMAQ WLW
 WSM WSB WGY WGFB WIRE
 CBS-News: Uncle Jonathan,
 sketch: WCHS WHIO WLAC
 (sw-21.52)
 NBC-Affairs of Anthony, sketch:
 WSAI (sw-15.33-9.53)
 CBS-News: American School of
 the Air: WFBM WBBM WLAC
 KMOX
 MBS-Ray O'Hara's Orch.: WGN
 WLAP
 WAVE-Musical Varieties
 WBNS-Blue Ribbon Melodies
 WBT-News: Briarhopper Boys
 WCKY-News: Stocks: Star
 Gazing
 WCMI-News: Pianist
 WHAS-Your Family and Mine,
 sketch
 WHIS-Afternoon Serenade
 WKRC-Gene Autry, songs
 WOWO-All in the Family
 WSAZ-Concert Masters
 WWVA-Border Riders
3:45 EST 2:45 CST
 NBC-Vic & Sade, sketch: WTAM
 WMAQ WGY WSM WLW WIRE
 WSB WGFB
 MBS-Ray O'Hara's Orch.: WCMI

NBC-Between the Bookends with
 Ted Malone: WOWO WSAI
 KDKA (sw-15.33-9.53)
 CBS-Richard Maxwell, tenor:
 WCHS WCKY WHIO WLAC
 WBNS
 WCPO-On the Bandstand
 WGN-Good Health & Training
 WHAS-The Editor's Daughter
 WHIS-Gypsy Festival
 WKRC-Mainer Mountaineers
 WLS-News
4:00 EST 3:00 CST
 CBS-Al Bernard's Minstrels:
 WLAC WCHS (sw-15.27)
 NBC-Club Matinee: News:
 WENR WOWO WSAI WING
 KDKA WAVE (sw-9.53-15.33)
 NBC-Backstage Wife, sketch:
 WTAM WMAQ WIRE WGY
 WLW
 Linda's First Love, sketch:
 WHAS KMOX
 WBBM-Editor's Daughter, sketch
 WBNS-Ann Sterling
 WCKY-Conservatory of Music
 WCMI-Afternoon Melodies
 WCPO-News
 WENR-Radio Neighbors, Eleanor
 Howe
 WFBM-Three-Quarter Time
 WGFB-The In-Laws
 WGN-Lawrence Salerno & Piano
 WHIO-Women
 WHIS-Tea Dance Tempos
 WKRC-Carter Family
 WLAP-Dance Orch.
 WSAZ-News: Close Harmony
 WSB-Life Can Be Beautiful
 WSM-Woman Looks at the News
 WWVA-Neo-Vim's Gang
4:15 EST 3:15 CST
 NBC-Stella Dallas, sketch: WTAM
 WSB WAVE WMAQ WIRE WGY
 WSM WLW
 CBS-Highways To Health: WLAC
 WCHS WCKY (sw-15.27-11.83)
 Dr. Ira Wile, associate in
 pediatrics at the Mount Sinai
 Hospital, New York City, will
 speak on "Adolescence—Its
 Challenge."
 MBS-Mischa Borr's Ensemble:
 WGN WLAP
 KMOX-Editor's Daughter, sketch
 WBBM-Meet the Missus
 WBNS-Here's Your Song
 WCPO-Tea Time Tunes
 WFBM-Hits and Bits
 WGFB-Dialads
 WHAS-Ma Perkins, sketch
 WHIS-Miss Happy Family
 WKRC-Gene Autry, songs
 WSAZ-Air Mail
 WSB-News
4:30 EST 3:30 CST
 NBC-Club Matinee: News:
 WGFB
 NBC-Lorenzo Jones, sketch:
 WIRE WTAM WMAQ WSAI
 WGY WAVE
 CBM-Manhattan Mother, sketch:
 WBBM
 CBS-Lee Childs, songs: WFBM
 WLAC
 MBS-Wayne West, songs: WLAP
 WGN
 Ma Perkins, sketch: KMOX WBT
 Meet Miss Julia, sketch: WLW
 WSM
 WCHS-Rendezvous with Romance
 WCKY-Meet the People
 WCMI-News: Vesper Chords
 WCPO-Modern Strings
 WHAS-Guiding Light
 WHIO-Hollywood Hillites: Drama
 WHIS-Welch Half Hour
 WKRC-Mainer Mountaineers
 WOWO-Old Time Religion
 WSAZ-Donald Novis
 WSB-Radio Headlines: Weather
 WWVA-Big Slim
4:45 EST 3:45 CST
 NBC-Young Widder Brown,
 sketch: WTAM WMAQ WIRE
 WGY WAVE WSAI WSM
 CBS-Organ Melodies: (sw-11.83)
 CBS-Smilin' Ed McConnell:
 WFBM WLAC WHIO KMOX
 WBNS WHAS WCKY
 MBS-Book a Week: WGN WLAP
 WBBM-Linda's First Love
 WBT-Vic & Sade, sketch
 WCHS-Junior G-Men
 WCMI-Rhythm Club
 WCPO-Sentimental Side
 WKRC-Kay Kyser's Orch.
 WLW-Life Can Be Beautiful
 WSAZ-Siesta
 WSB-School of the Air
 WWVA-Joe Barker's Gang

5:00 EST 4:00 CST
 NBC-Reggie Childs' Orch.: WAVE
 WING WGFB KDKA
 NBC-Girl Alone, sketch: WGY
 WSAI WTAM WIRE WMAQ
 CBS-By Kathleen Norris, sketch:
 WFBM WCKY KMOX WBNS
 WBT WBBM
 MBS-Old Fashioned Girl: WKRC
 CBS-Blue Interlude: WLAC
 WCHS-Stock Report: Tonic
 Tunes
 WCPO-Jam for Supper
 WENR-Home Forum
 WGN-Mark Love, basso
 WHAS-Devotions
 WHIO-Time Out for Dancing
 WHIS-Tonic Tunes: News
 WLAP-U. of Ky. High School
 WLW-Kitty Keene, sketch
 WOWO-Keeping You Posted
 WSAZ-News: To be announced
 WSM-Meet Miss Julia
 WWVA-Shopping Hour
5:15 EST 4:15 CST
 CBS-Caroline's Golden Store,
 sketch: WBNS WFBM WCKY
 KMOX WBBM
 NBC-Irene Wicker, children's
 stories: WING WGFB (sw-9.53-
 15.33)
 NBC-Midstream, sketch: WIRE
 WTAM WLW WGY WMAQ WSB
 WSM
 MBS-The Johnson Family, sketch:
 WKRC WCMI WLAP
 KDKA-David Adams
 WAVE-Musicalities
 WBT-Hymn Time: News
 WGN-Len Salvo, organist
 WHAS-The Mystery
 WHIO-Musical Visions
 WLAC-Musical Memories
 WOWO-Eb & Zeb
 WSAI-Jim Jam Jitters: News
 WSAZ-Sundown Serenade
5:30 EST 4:30 CST
 CBS-It Happened in Hollywood:
 KMOX WBBM WCKY WFBM
 WBT
 A travesty on "Gone With
 the Wind" will be presented.
 NBC-Kitty Keene, sketch: WMAQ
 WGFB
 NBC-Bud Barton, children's pro-
 gram: WING WAVE (sw-15.33-
 9.53)
 NBC-Jack Armstrong, sketch:
 WTAM WGY WLW (sw-9.53)
 MBS-Dick Kuhn's Orch.: WKRC
 KDKA-Strolling Songster
 WBNS-Walter Knick's Orch
 WCHS-Hits & Encores
 WCMI-Movie News: Sweet Swing
 WCPO-Solid Sending
 WENR-Affairs of Anthony, sketch
 WGN-Our American Language
 WHAS-Melodic Rhythms
 WHIO-Paul Price: News
 WHIS-Our Hit Parade
 WIRE-Dick Reed
 WLAP-WPA Prgm
 WSAI-Dick Bray, sports
 WSAZ-Short Short Story
 WSB-Kimo Kalohe
 WSM-Ruth Forehand
 WWVA-Economy Notes
5:45 EST 4:45 CST
 CBS-Scattergood Baines, sketch:
 WBNS WHAS WLAC WCKY
 WWVA WFBM WBBM WHIO
 WBT KMOX
 MBS-Dick Kuhn's Orch.: WGN
 WLAP
 NBC-Little Orphan Annie, sketch:
 WGY WTAM
 NBC-Adventures of Tom Mix
 KDKA WSAI (sw-15.33)
 NBC-Charles Sears, trn.: WGFB
 WAVE-Hit Revue
 WCHS-Rhythm & Romance
 WCMI-News: Sports: Interlude
 WCPO-Train Time
 WENR-Swingtime Serenade
 WING-On the Mail: Theater
 Guild
 WIRE-Dessa Byrd
 WLW-String Serenade
 WMAQ-Frolics
 WSAZ-Rhythm & Romance
 (Continued on Next Page)

Hold TEETH TIGHT
 WITHOUT POWDER! (PAT. 50)
 DR. BURNETT'S DENTURE LINING
 The result of 25 years dental experience. Stops falling teeth. Avoids
 embarrassment. Works under a new principle. Soothing to the
 gums. Thus eliminates soreness. Enjoy your meals. Let us prove
 our claims. Send for trial offer of DR. BURNETT'S DENTURE LINING.
 sufficient for upper and lower plates 50c postpaid or C.O.D. 85c.
 Large size package, one year's supply \$1.00 postpaid, or C.O.D.
 \$1.20. POSITIVE MONEY-BACK GUARANTEE. INLAND LAB. INC.
 DEPT. 902 BOX 3346, MERCHANDISE MART, CHICAGO.

WEDNESDAY

January 17

(5:45 p.m. Continued)

WSB-Georgia Congress of P.-T. A.
WSM-Market Reports

NIGHT

Where there is no listing for a station its preceding program is on the air.

6:00 EST 5:00 CST
★CBS-News: Edwin C. Hill, commentator: WABC WCAU WBT WWVA

NBC-(The Listener's Corner, WEAF only) Luther Laymen singers: WEAF WGBF (sw-9.53)

CBS-Betty & Buddy: WBBM KMOX WFBM WCKY

★NBC-(News, WJZ only) Blue Barron's Orch.: WJZ

MBS-Harold Turner, pianist: WGN WLAP

★News: WJR WCPO WHAM WBNS WSAZ WING

★KDKA-News: Temp.: Movie Magazine of the Air

★WBZ-News: Musicale: Weather

★WCHS-News: Kanawha Valley

WLMV-Sports Review

WENR-Infantile Paralysis Foundation

★WGY-News: Varieties

WHAS-Herbie Koch

WHIO-Musical Directory

WHIS-Hits & Encores

WHO-Story of Ellen Randolph

WIRE-Lady Luck

★WKRC-News: Musical

WLAC-Novachord Novelities

★WLW-Fred Kirby: News

WMAQ-Life Can Be Beautiful

WOR-Uncle Don, children's prgm.

WSAI-Little Orphan Annie

WSB-Agnes Scott College Prgm.

WSM-On the Band Stand

WTAM-Pie Plant Pete

6:15 EST 5:15 CST

★NBC-News: Sports: WEAF

CBS-Hedda Hopper's Hollywood: WABC WBBM WFBM WCAU KMOX WJR

NBC-(The Listener's Corner, WJZ only): Blue Barron's Orch.: WJZ

★NBC-Malcolm Claire: News: WENR (sw-9.53)

MBS-Harold Stokes' Orch.: WGN WIRE

★News: WAVE WTAM

Sports Review: WLAP WLW

KDKA-Sneak Preview

WBNS-Treasure Chest

WBT-Lone Ranger

★WBZ-25 Years Ago: News

WCHS-Sport Page

WCKY-Franklyn Stewart Entertainments

WCMI-Tom-Tattler: Tune Time

WCPO-Dinner Dance

WHAS-The Ambassadors

WHIO-Si Burick

★WHIS-Monitor News: Safety

WHO-Meet Miss Julia

WING-Shoppers Special

WKRC-Time to Waltz

WLAC-Man on the Street

WMAQ-Evening Prelude

★WSAI-Peter Grant, news

WSAZ-Sports: Catherine Enslow

WSB-To be announced: 5 Minute Show

WSM-Jack & His Buddies

★WVVA-Eight Minute Men: News

6:30 EST 5:30 CST

★CBS-Kaltenborn Edits the News: WCKY WFBM WHIO WCHS WLAC WBBM WBNS WWVA (sw-6.06-11.83)

NBC-Captain Tim Healy's Stamp Club: WEAF

NBC-Gulden Serenaders: WJZ WBZ WGY

★CBS-Elmer Davis, news analyst: WABC

NBC-Fran Allison, contr.: (sw-9.53)

NBC-Song Busters: WSAI WAVE

Jack Armstrong, sketch: WMAQ WHO

★News: WOR WSB

Soprs: WHAM WKRC

WEDNESDAY GOOD LISTENING GUIDE

Check the programs you want to hear today

NIGHT

6:30 EST (5:30 CST) Kaltenborn Edits the News, CBS.

7:00 EST (6:00 CST) Fred Waring in Pleasure Time, NBC.

7:30 EST (6:30 CST) Burns and Allen, CBS.
George Burns and Gracie Allen; Frank Parker, tenor; Ray Noble's orchestra.

8:00 EST (7:00 CST) Al Pearce and His Gang, CBS.
Artie Auerbach, comedian; Arlene Harris (Human Chat-

terbox); Don Reid, tenor; Marie and Her Merry Men; Carl Hoff's orchestra.

8:00 EST (7:00 CST) Hollywood Playhouse, NBC.
Drama, with Charles Boyer.

8:30 EST (7:30 CST) Dr. Christian, CBS.
Dramatic program, with Jean Hersholt and Rosemary De Camp.

8:30 EST (7:30 CST) Avalon Time, NBC.
Cliff Arquette, comedian; Bud Vandover; Don McNeill,

M. C.; Bob Strong's orchestra.

9:00 EST (8:00 CST) Texaco Star Theater, CBS.

Ken Murray, M. C.; Kenny Baker, tenor; Frances Langford, vocalist; Jimmy Wallington, announcer; David Broekman's orchestra. Guest: Walter Huston, screen star.

9:00 EST (8:00 CST) The Fred Allen Show, NBC.

Portland Hoffa, Merry Macs, Wynn Murray, Harry von Zell, Peter Van Steeden's orchestra. Guest: Lawrence

Duffy, head doorman at the Astor Hotel.

10:00 EST (9:00 CST) Kay Kyser's Program, NBC.

Musical Quiz, Virginia Simms; Sully Mason; Harry Babbitt.

10:00 EST (9:00 CST) Glenn Miller's Orchestra, CBS.

Andrews Sisters, vocal trio.

12:30 EST (11:30 CST) Phil Harris' Orchestra, MBS.

One of the winning numbers of Radio Guide's National Song Search will be heard.

Refer to adjacent columns for stations broadcasting these programs

KDKA-Music Box Melodies: Sports

★KMOX-Bob Dunham Comments

WCAU-Sports: Novelty

WCMI-Sports: Evening Serenade

WENR-Bud Barton, children's prgm.

★WHAS-News: Tobacco Markets

WHIS-Dinner Dance

WIRE-Bible Question Box

WJR-Inside of Sports

WLAP-Arkansas Travelers

WLW-Bob Duane, vocalist

WSAZ-Let's Dance

★WSM-News: Sports

WTAM-Leisy Sportsman: Hit of the Day

6:45 EST 5:45 CST

NBC-L'I Abner, sketch: WEAF WMAQ WSAI WING

★CBS-Today In Europe: WABC WFBM WHIO WCKY WLAC WBBM WCAU WHAS KMOX WCHS WJR WWVA (sw-6.06)

NBC-Adventures of Tom Mix: WENR

★NBC-Lowell Thomas, news commentator: WJZ KDKA WTAM WLW WBZ WHAM

Orphan Annie: WGN WHO WSB

★WAVE-News

WBNS-Doc Seller's True Stories

★WBT-Kaltenborn Edits the News

WCPO-Bowling Time

WGY-Sports

WIRE-Hoosier Sport Shots

WLAP-Dance Orch.

WKRC-Supper Melodies

WOR-Adrian Rollini Trio

WSM-Lullaby Time

7:00 EST 6:00 CST

NBC-Easy Aces, sketch: WJZ KDKA WHAM WENR WBZ WSAI

★MBS-Fulton Lewis, Jr., news: WLAP WCMI

CBS-Amos 'n' Andy, sketch: WABC WCAU WBNS WHIO WCKY WCHS WHAS WJR KMOX WBT (sw-11.83-6.06) (also see 11:15 p.m. EST)

NBC-Fred Waring in Pleasure Time: WEAF WGY WSB WTAM WMAQ WHO WSM WAVE WLW WIRE (also see 11 p.m. EST)

★News: WCPO WGBF WFBM WBBM

WGN-Captain Midnight

★WHIS-Evening Salon: News

WING-Sports

WKRC-Radiopinions

★WLAC-News: Sports

WOR-Stan Lomax, sports

WVVA-The Lone Ranger

7:15 EST 6:15 CST

NBC-I Love a Mystery, sketch: WEAF WHO WGY WTAM WIRE WMAQ (sw-9.53) (also KFI at 11:15 p.m. EST)

See pictures on page 19.

CBS-Lum & Abner: WABC WBT WCAU WBNS WBBM WCKY WFBM WJR WHAS WHIO KMOX (sw-6.06) (also KNX KSL at 11:45 p.m. EST)

NBC-Mr. Keen, Tracer of Missing Persons, drama: WJZ WBZ WHAM KDKA WENR WSAI

WAVE-Musical Portraits

★WCHS-The Little Show: Edwin C. Hill

★WCMI-News: Gospel Quartet

WCPO-Pinocchio

WGBF-Studio Prgm.

WGN-Sports Review

WKRC-Sportician

WLAC-Studio Strings

WLAP-Dinner Music

★WLW-News

WOR-Answer Man

WSB-To be announced

WSM-At Ease

7:30 EST 6:30 CST

MBS-Lone Ranger: WOR WKRC WCMI

NBC-The Revelers: WEAF WBZ

NBC-Paul Barron's Orch.: WJZ WING WIRE (sw-9.55)

CBS-Burns & Allen; Frank Parker, tr.; Ray Noble's Orchestra: WABC WBNS WCAU WBBM WHAS WCKY WFBM WLAC WBT KMOX WJR (sw-6.06-11.83) (also KNX KSL at 10:30 p.m. EST)

Lone Ranger: WAVE WHIO

KDKA-Design for Dancing

WCHS-Charmed Money Bag

WCPO-Keys & Strings

WGBF-Pinocchio

★WGN-Captain Herne, news

★WGY-Jin Healey, news

WHAM-Wednesday Musicale

★WHO-News

WLAP-Vocal Varieties: Human Interest Drama

★WLS-News, Julian Bentley

WLW-Paul Arnold's Orch.

★WMAQ-News: Musical Entre

WSAI-Zingo

WSB-Emory University Prgm

WSM-Stop Me If You've Heard This One

WTAM-Lee Gordon Presents

WVVA-Romance & Rhythm

7:45 EST 6:45 CST

NBC-Bob Howard, pianist: WEAF

MBS-Inside of Sports: WLW WGN

NBC-The Stranger Within Our Gates, drama: WJZ WBZ WING

Dramatization based on factual stories from the files of the National Foundation for Infantile Paralysis.

★News: WLAP WWVA

WCHS-Accordiana

WCPO-Hits & Bits

WGBF-Looking Out on the World

WGY-Bradley Kincaid, Mountain Minstrel

WHO-Sports of the Day

WIRE-Dick Reed

WLS-Grace Wilson, contr.

WSAI-I Love a Mystery

WSB-Twilight Trails

8:00 EST 7:00 CST

NBC-Breezing Along; Johnny Green's Orch.: WJZ KDKA WLS WSAI WBZ WHAM

NBC-Hollywood Playhouse: WEAF WSM WTAM WAVE WGY WSB WLW WMAQ WHO WIRE (also KFI at 9:30 p.m. EST)

CBS-Al Pearce's Gang: Artie Auerbach; Don Reid, tr.; Carl Hoff's Orch.: WABC KMOX WBNS WHAS WFBM WCAU WBBM WLAC WWVA WCKY WBT WJR (sw-6.06) (also KNX KSL at 12 mid. EST)

MBS-Al Donahue's Orch.: WOR WKRC

WCHS-Dept. of Public Safety

★WCMI-News: Church of Nazarene

★WCPO-News

WGN-Old Heidelberg Orch.

WHIO-Good Will Hour

WHIS-Harry Horlick Presents

WLAP-Joseph Rines' Orch.

8:15 EST 7:15 CST

WCHS-Three Little Girls in Blue

WCPO-Mrs. Ballard

WHIS-Haven of Rest

WLAP-American Legion Prgm.

8:30 EST 7:30 CST

MBS-Herbie Kay's Orch.: WKRC WLAP

MBS-Lone Ranger, sketch: WGN

NBC-Avalon Time; Cliff Arquette

Don McNeill, m.c.; Avalon Chorus; Dick Todd, bar.: WEAF

WIRE WMAQ WHO WGY WSB

WTAM WAVE WSM WLW (alsw at 11:30 p.m.)

★CBS-Dr. Christian, sketch.: News: WABC WCAU WBNS WBBM WHIO WCKY KMOX WBT WJR WLAC WFBM WHAS (sw-11.83) (also KNX at 11:30 p.m. EST)

NBC-Quicksilver, quiz program: WJZ WBZ WOWO KDKA WLS WHAM WSAI

★WCHS-South American Way: News

WCMI-Ashland Holiness Tabernacle

WCPO-Bob Chester's Orch.

WHIS-Honolulu Conservatory

WOR-Advs. of Sherlock Holmes

8:45 EST 7:45 CST

WCPO-Rainbow's End

WHIS-Music in a Sentimental Mood

9:00 EST 8:00 CST

★MBS-Raymond Gram Swing, news analyst: WKRC WLAP

CBS-Texaco Star Theater; Ken Murray; Ken Murray, Frances Langford & David Broekman's Orch.: WABC WJR WLAC KMOX WBT WBNS WCAU WFBM WHIO WCKY WHAS WCHS WBBM (sw-11.83-9.59)

For detail see Good Listening Guide.

NBC-Radio Guild: WJZ WHAM WBZ WSAI WOWO KDKA

NBC-Fred Allen Show with Portland Hoffa; Peter Van Steeden's Orch.; Merry Macs; Wynn Murray: WEAF WTAM WIRE WSB WAVE WMAQ WHO WSM WGY WLW (sw-9.53) (also KOA KFI at 12 mid. EST)

WCMI-Dance Awhile

WCPO-News

WENR-Concert Miniature

WGN-Billy Repaid

WHIS-Your Dancing Pleasure

★WOR-Gabriel Heatter, news

9:15 EST 8:15 CST

NBC-Radio Guild: WGBF

MBS-The War at Sea: WKRC WLAP WOR

★WCMI-News: Dance Time

WCPO-Loveliness for You

WENR-Ted Weems' Orch.

WGN-Joe Sanders' Orch.

9:30 EST 8:30 CST

NBC-Horse & Buggy Days: WJZ WSAI WENR

MBS-To be announced: WKRC WOR WLAP WCMI

KDKA-Federal Symphony Orch.

WBZ-George Harris' Orch.

★WGN-News

WHAM-Victor Record Review

WHIS-Oklahoma Sweethearts

WOWO-Views of the Editors

9:45 EST 8:45 CST

NBC-Horse & Buggy Days: WOWO

WBZ-Gene & Glenn

WGN-Dick Jurgens' Orch.

WHIS-Secret Diary

10:00 EST 9:00 CST

NBC-Kay Kyser's Prgm.; Virginia Simms, Harry Babbitt & Sully Mason, vocalists: WEAF WMAQ WSB WGY WIRE WLW WTAM WSM WAVE WHO WHAM WGBF (sw-9.53)

Star in program listings indicates news broadcast.

7:00 EST 6:00 CST Musical Clock: WING KDKA KMOX-Down the Country Road WAVE-Sizemores & Tim Lash WBNS-Hello, Ohio 7:15 EST 6:15 CST Musical Clock: WCPO WTAM KDKA-Western Trails KMOX-Morning Headlines: Live-stocks & Markets 7:30 EST 6:30 CST NBC-News: (sw-21.5) Happy Dan's Radio Folks: WSB WSM Dawn Patrol: WIRE WKRC News: Musical Clock: WBT WGY 7:45 EST 6:45 CST News: WING WMAQ KDKA-Uncle Russ WBBM-Chicago Hour WBNS-Start the Day Right WCHS-Indian Bill & Little Montana: Hit of the Day WCMI-New River Train WGY-Ladies First WHAS-Morning Jamboree WHIS-Novelty Numbers WIRE-Market Reports WLS-Morning Devotions WLW-Opportunities for Men: Home Meat Curing, talk: Top of the Morning 8:00 EST 7:00 CST NBC-News: Do You Remember?: WGBF (sw-21.5) NBC-Today in Europe: WBT WBBM WBNS KMOX (sw-21.5) NBC-News: Earbenders: WAVE News: WOWO WWVA WCPO WLS WSB Dawn Patrol: WIRE WKRC KDKA-News; Musical Clock WCHS-News: Morning Mixture WGN-Good Morning Prgm.: Sniff Wif, Biff: Everyday Words WGY-Landt Trio & Curley Mahr WHIO-Almanac WHIS-Breakfast Club WING-Farmers Front Page: Radio Revival WLAC-Hit the Deck WLW-Time to Shine WMAQ-Suburban Hour WSAI-Daily Express WSM-Zeke Clements WTAM-Top of the Morning 8:15 EST 7:15 CST NBC-Wife Saver: WAVE WOWO CBS-Morning Horizons: KMOX (sw-21.5) NBC-Do You Remember?: WTAM WBBM-Rhyme and Rhythm WBNS-Start the Day Right WBT-Holly Smith's Sing Club WCMI-Morning Roundup WCPO-Musical Clock WGBF-East Side Tabernacle: News WHIO-Today in Europe WLAC-Favorites of the Air WLS-Blue Ribbon Melodies WLW-Michael Hinn, News WSB-News WSM-Time to Shine WWVA-Log Cabin Girls 8:30 EST 7:30 CST NBC-Gene & Glenn, songs: (sw-21.5) NBC-Vocal Vogues: WGBF WAVE WING CBS-Morning Horizons: WCKY Musical Clock: WBBM WTAM WBT WWVA News: WLAP WSM KDKA-Melody Time KMOX-Jack Armstrong, sketch WCHS-Your Hymn Singer WCMI-News: Morning Dancepation WGY-Musical Workshop WHIO-Municipal Court WKRC-News: Dawn Patrol WLAC-News: Weather: Favorites of the Air WLS-Mac & Bob WLW-Gospel Singer WOWO-Magic Island WSAZ-Your Hymn Singer 8:45 EST 7:45 CST NBC-Harvey and Dell, sketch: News: WSM CBS-Greenfield Village Choir: WCKY (sw-21.5) News: WAVE WGBF WFBM WIRE KDKA-Ma Perkins, sketch KMOX-Headline Highlights WBNS-The Lighted Window WBT-Woman's World WCHS-Morning Mixture WGN-Listen to the Band WGY-Market Basket WHIO-Tuneful Topics WING-Diesel Pioneers WLAP-Wake Up & Live

WLS-Jolly Joe WLW-Clem & Maggie WOWO-The Old Songsmith WSAZ-News: Morning Smile WTAM-Jane Weaver 9:00 EST 8:00 CST CBS-Deep River Rhapsody: WBT (sw-21.5) CBS-Woman of Courage, sketch: WCHS WHAS NBC-Breakfast Club: WGBF WSAI WSM WAVE WING (sw-21.5) News: WCPO WGN KDKA-Shopping Circle KMOX-Ozark Varieties WBNS-Rond Robin Review WCKY-News: Prgm. Highlights WCMI-Woman's Club WFBM-Freddie Miller WGY-Your Family and Mine WHIO-Band of the Day WIRE-Indianapolis Today WKRC-Morning Matinee WLAP-Morning Melodies WLS-Maple City Four WLW-Boone County Caravan WMAQ-Your Neighbor WOWO-Bible Class WSAZ-Sermon Hearts WSB-News: Penelope Penn: Radio Headlines WWVA-Log Cabin Girls 9:15 EST 8:15 CST CBS-Good Morning: WFBM CBS-American School of the Air: WCHS WCKY WBT WBNS (sw-21.5) Today's story is titled "The Five Hundred Hats of Bartholomew Chubbins." Kitty Keene, sketch: WTAM WHIO KDKA-Linda's First Love WCPO-Merry Makers WGN-Red River Dave WGY-This Day Is Ours WHAS-News WHIS-Variety Time: News WIRE-Kitchen of the Air WLS-News, Julian Bentley WSAZ-Laugh Parade WSB-Morning Merry-Go-Round WWVA-Ma Perkins, sketch 9:30 EST 8:30 CST NBC-Breakfast Club: WOWO CBS-Aeolian Ensemble: WBBM WFBM WLAC NBC-Gospel Singer: WSB Kitty Keene, sketch: WWVA WGY KDKA-Editor's Daughter KMOX-Vic & Sade, sketch WGN-Morning Serenade: Smile with Norman WHAS-Melody Boys WHIO-20 Fingers & Two Grands WHIS-Morning Devotional WKRC-Woman's Hour WLAP-Organaires WLS-The Westerners WLW-To be announced WMAQ-Coffee Time: News WSAZ-Musical Newsy WTAM-Houseboat Hannah 9:45 EST 8:45 CST NBC-Life Can Be Beautiful, sketch: WTAM WGY CBS-Over the Hills & Far Away: (sw-21.5) NBC-Breakfast Club: KDKA NBC-Cadets Quartet: WSB CBS-Bachelor's Children: WCHS KMOX WHAS WCKY Meet Miss Julia, sketch: WFBM WLS Editor's Daughter, sketch: WIRE WBNS WBBM-Missus Goes to Market WBT-Betty & Bob, sketch WCPO-Melody Souvenirs WGN-What's News in the Stores WHIO-Cornelia on the Air WHIS-Morning Salon WLAC-Lucky Clover Club WLAP-Morning Melodies WLW-Child Problem Doctor: News: Stocks WMAQ-A Step Ahead WSAZ-House of MacGregor WSM-News WWVA-Rapid Ad Service 10:00 EST 9:00 CST NBC-Josh Higgins of Finchville: WGBF (sw-21.5) CBS-Pretty Kitty Kelly, sketch: WWVA WBBM WHIO WBNS WCKY WFBM KMOX NBC-Thunder Over Paradise, sketch: KDKA NBC-The Man I Married, sketch: WMAQ WIRE WLW WSB WGY WTAM WSM Hymns of All Churches: WLAC WBT WAVE-Cruising in Traffic WCHS-Your Family & Mine WCP-News WGN-Morning Melodies WHAS-Women in the News WHIS-Mary Lee Taylor WLAP-Home Hour WLS-Career of Alice Blair WOV-News: Markets

Next Week's Cover

Anne Seymour, star of "The Story of Mary Marlin," dramatic serial heard Monday through Friday, will be the cover portrait on next week's RADIO GUIDE. On sale at all newsstands today.

WSAI-Women in the News WSAZ-News: Unbroken Melodies 10:15 EST 9:15 CST CBS-Myrt & Marge, sketch: WBBM WLAC WHAS WCKY WHIO WBNS KMOX WCHS WWVA WBT WFBM NBC-Vagabonds: WGBF WOWO (sw-21.5) NBC-John's Other Wife, sketch: WIRE WMAQ WTAM WIRE WAVE WSM WGY WSB WLW NBC-Right to Happiness: WLS KDKA WCMI-Syncopation Time WCPO-Song Shop WGN-Myrna Dee Sergeant WHIS-Melody in Revue WSAI-Young Cincinnatus Goes to School WSAZ-Mary Lee Taylor 10:30 EST 9:30 CST NBC-Originalities: (sw-21.5) CBS-Hilltop House, sketch: WLAC WHAS WBT WBBM KMOX WCHS WWVA WCKY WHIO WBNS WFBM NBC-Story of Mary Marlin, sketch: KDKA WLS NBC-Just Plain Bill, sketch: WMAQ WTAM WIRE WAVE WSB WSM WGY WLW WCM-News: Pop Tunes WCPO-Dizzy Spells WGBF-Prgm. Preview: Church & School News WGN-Keep Fit to Music WHIS-Lee Moore & Juanita WKRC-News: Today at WKRC WLAP-Morning Devotions WOWO-Concordia Chapel WSAI-Secret Diary WSAZ-Morning Bulletin 10:45 EST 9:45 CST CBS-Woman of Courage: WBT WLAC CBS-Stepmother, sketch: WHAS WBBM KMOX WFBM WCKY WBNS WWVA NBC-Midstream, sketch: KDKA WLS MBS-John Metcalf's Choir Loft: WCMI WLAP NBC-Woman in White, sketch: WTAM WMAQ WGY WIRE WSAI NBC-Notelettes: WAVE WGBF (sw-21.5) WCHS-Linda's First Love, sketch WCPO-Post Prevues WGN-June Baker, home management WHIO-News: Weather: Bandstand WHIS-Secret Diary WKRC-At Hotel Alms Today WLW-String Melodies WOWO-Modern Home Forum WSB-Enid Day WSM-Music Hour 11:00 EST 10:00 CST NBC-Viennese Ensemble: WAVE WGBF NBC-David Harum, sketch: Pezzy Allenby: WMAQ WTAM WIRE WGY WSAI CBS-Mary Lee Taylor: WFBM WBBM WCHS KMOX WHAS WBNS WLAC WWVA WBT NBC-Pepper Young's Family, sketch: KDKA WLS WCKY-Aloha Land WCMI-Melody Time WCP-News WGN-Len Salvo, organist WHIO-Fay Le Meadows WHIS-Woman's Radio Journal: News WKRC-Economy Kitchen WLAP-Favorite Tunes WLW-Linda's First Love, sketch WSAZ-News: Organ Moods WSB-Radio Headlines: Weather 11:15 EST 10:15 CST CBS-Brenda Curtis, sketch: WHAS WBBM KMOX WWVA WFBM WBNS WCKY WCHS WHIO WBT NBC-Road of Life, sketch: WGY WMAQ WIRE WTAM WLW WSM WSB NBC-Young Dr. Malone, sketch: KDKA WLS WOWO WSAI (sw-15.33) MBS-The Hitmakers: WKRC WLAP WAVE-News: Programables WCPO-Bus Time WGBF-Wedding Anniversaries WGN-Bachelor's Children WLAC-Betty and Bob

11:30 EST CBS-Big Sister, sketch: WWVA WBT WBBM WLAC WCKY WHIO WBNS WHAS WFBM WCHS KMOX See story on page 15. See this week's cover. NBC-Rosa Lee, sop.: WAVE WGBF WSAI (sw-15.33) NBC-Against the Storm, sketch: WIRE WMAQ WTAM WSB WGY WSM MBS-Keep Fit to Music: WKRC WLAP KDKA-Melody Time WAVE-Aloha Land WCM-News: Markets: Weather WCPO-Little Show WGN-Myrna Dee, violinist WHIS-Coffee Boys WLS-The Rangers WLW-Against the Storm, sketch WOWO-Linda's First Love WSAZ-Second Edition 11:45 EST 10:45 CST MBS-Medical Information Bureau: WCM WKRC Title: "For the Mothers of Tomorrow." CBS-Aunt Jenny's Stories: WBT WHIO WHAS WBNS WCKY WBBM KMOX WFBM WWVA WLAC NBC-Rakov's Orchestra: KDKA WSAI (sw-15.33) NBC-Guiding Light, sketch: WSB WTAM WGY WLW WMAQ WSM WIRE WGBF WCHS-Singin' Sam WGN-Morning Melodies WHIS-Music Box Revue WLAP-Rolie-Airs WLS-Markets & News WOWO-Stars of Hollywood

AFTERNOON

12:00 EST 11:00 CST NBC-Carters of Elm Street: WMAQ CBS-Kate Smith Speaks: WFBM WBBM WHAS KMOX WBNS WWVA WCKY WHIO WBT (sw-21.5) NBC-Strings That Sing: WSB WTAM NBC-Eugene Conley, tr.: WOWO WAVE (sw-15.33) Singin' Sam: WIRE WHIS KDKA-News: Weather: Temp.: Janet Ross: Music WCHS-Editor's Daughter, sketch WCMI-Band Wagon WCP-News WGBF-Dialads WGN-Harold Turner, pianist WKRC-Dick Leibert, organist: Markets: News WING-News: Old Reporter WKRC-News: Fire Prevention Talk WLAC-Old Dirt Dauber WLAP-Words to the Wives WLS-eature Foods WLW-Right to Happiness, sketch WSAI-Tips, Tunes & Topics WSAZ-News: Luncheon Melodies WSM-Young Dr. Malone 12:15 EST 11:15 CST NBC-The O'Neills, sketch: WGY WTAM WMAQ WLW CBS-When a Girl Marries, sketch: WBBM KMOX WWVA WHIO WCHS WFBM WHAS WBNS WCKY MBS-Buckeye Four: WCMI NBC-Southernaires: (sw-15.33) CBS-Instrumentalists: WBT (sw-21.5) KDKA-Checkerboard Time WAVE-Singin' Sam WCPO-Music for Moderns WGBF-Farmer Purcell: Weather WGN-Life of Mary Sothorn WHIS-Musical Merry-Go-Round WING-Man on the Street WIRE-Young Dr. Malone, sketch WKRC-Luncheon Lyrics WLAP-Dance Orch. WOWO-Editor's Daughter WSAI-Hollywood Tips: Tunes: News WSAZ-Sing Song Time WSB-Mrs. Robin Wood WSM-Music for Moderns 12:30 EST 11:30 CST NBC-Timeout Truths Made Time-ly: (sw-15.33) CBS-Romance of Helen Trent, sketch: WHAS WBNS WCKY KMOX WBBM CBS-String Ensemble: WCHS

NBC-Nat'l Farm and Home Hour: 7-9/14 WSB WGBF WMAQ WSM KDKA WAVE WING

Special broadcast from the Western Stock Show, Denver, Colorado.

News: WGN WCMI WIRE Linda's First Love: WLAC WTAM WBT-Farm Features WCP-Man on the Street WFBM-Hoosier Farm Circle WGY-Farm Paper of the Air WHIO-Listener Speaks WHIS-Sunrise Varieties WLAP-Singin' Sam WLV-News: Everybody's Farm: WOWO-Observer WSAI-Novelty Aces WSAZ-Pinto Pete WWVA-Your Family & Mine 12:45 EST 11:45 CST CBS-Our Gal Sunday, sketch: WHAS WBBM WBNS WCKY KMOX NBC-George Griffn, bar.: WSAI (sw-15.33) Editor's Daughter: WTAM WLAC WBT-Swing Time: News WCHS-News: Daily Mail WCM-Band Wagon WCP-Guess & Giggle WGN-Painted Dreams WHIO-News WHIS-Noonday Swing Club WIRE-Linda's First Love WLAP-Joseph Knitzer WLS-Fruit & Vegetable Market: News WOWO-Market Service WSAZ-Your Family & Mine WWVA-Farm & Home Hour 1:00 EST 12:00 CST CBS-The Goldbergs, sketch: WBT WBBM WHAS KMOX WCKY WHIO WBNS WCHS MBS-The Happy Gang: WKRC WCMI NBC-Jeno Bartal's Orch.: (sw-15.33) WAVE-Noonday Roundup WCP-News WFBM-Farm Bureau WGN-Radio's Voice WGY-Household Chats WHIS-Musical Moments WIRE-Farm Hour WLAC-Swing Parade WLAP-Listen, You'll Like It WLS-Dinnerbell Prgm. WLW-Livestock Reports WOWO-Ohio Agricultural Prgm. WSAI-Fans in the Street WSAZ-News Oddities WSM-University of Tennessee WWTAM-News: Noonday Resume WWVA-L. P. Lehman & Staff: Dr. Lamont 1:15 EST 12:15 CST CBS-Life Can Be Beautiful, sketch: WBBM KMOX WHAS WCHS WBT NBC-Virginia Hays, contr.: WSAI WING (sw-15.33) NBC-Ellen Randolph, sketch: WTAM WLW WMAQ WGBF WGY KDKA WSM WSB MBS-Happy Gang: WGN WBNS-Singin' Sam WCKY-Weather: Mkts.: News WCPO-20th Century Serenade WFBM-News WHIO-News WHIS-The World Dances WIRE-Market & Weather WLAC-Church of Christ WLAP-Man on the Street WOV-Bob Wilson, news

THURSDAY

January 18

1:30 EST 12:30 CST CBS-This Day Is Ours, sketch: KMOX WBBM WWVA WCHS WHAS NBC-Hoosier Hop: WOWO (sw-15.33) MBS-Enoch Light's Orch.: WCMI News: WSB WSM WLAP WLAC KDKA-Women & the News WAVE-Savings Talk: Livestock WBN-Jim Cooper, news WBT-Musical Revue WCKY-Traffic Safety WCP-Dot Club News WFBM-Kitty Keene, sketch WGBF-Carter's Chickery WGN-Markets: Midday Service WGY-Scissors & Paste WHIO-Reminiscing WHIS-News: Melody Lane WGN-Modern Matinee WIRE-Kay Reporters WKRC-Cinema Calendar WLS-Dance Orch. WLV-Editor's Daughter WMAQ-Tony Wons' Scrapbook WSAI-Wonder Kitchen WSAZ-News: Swine & Shop WTAM-Know Your Navy 1:45 EST 12:45 CST CBS-Road of Life, sketch: WBT WBBM WHAS WHIO WWVA WBNS WCKY WCHS MBS-Enoch Light's Orch.: WIRE News: WAVE WGBF Your Family & Mine: WTAM KDKA Livestock Markets: WLAP WLS KMOX-Kitty Keene WCP-From Hawaii WFBM-Noon-Time Revue WGY-Rhythm Makers WLAC-Luncheon Musical WLW-Peter Grant Speaking WMAQ-News: Doggy Dan WSAZ-Rhythm Romance WSB-Government Reports WSM-State Dept. of Agriculture 2:00 EST 1:00 CST CBS-Doc Barclay's Daughters: WWVA WBNS KMOX WCKY WBBM WHIO NBC-Ideas That Came True: KDKA WGBF WSM (sw-15.33) NBC-Betty & Bob, sketch: WGY WMAQ WTAM WIRE WLW MBS-Ginsburgh's Concert Orch.: WGN WKRC WCMI WAVE-Luncheon Matinee WBT-Russell McIntire, songs WCHS-Novelties in Rhythm WCP-News WHAS-Livestocks: Savings: Produce: River: Weather WHIS-Music Appreciation WLAP-Tobacco Markets WLS-School Time WOWO-Home Folk Frolic WSAI-Hits & Bits WSAZ-Murals in Music WSB-Crossroads Follies 2:15 EST 1:15 CST NBC-Arnold Grimm's Daughter, sketch: WGY WIRE WMAQ WTAM WLW (Continued on Next Page)

OLD BOOKS WANTED

We pay big cash prices for thousands of different titles. We have bought over 9,000 books from men and women in every state in the Union. We have paid as much as \$500.00 for a single book. We paid Mr. Kuchler of Wisconsin over \$1,000.00 cash! For example, we will pay you cash for the following books as described in our price list: Pilgrim's Progress \$4,000.00 Adventures of Tom Sawyer 200.00 Old Swimmin' Hole 75.00 Black Beauty 100.00 Treasure Island 50.00 Scarlet Letter 35.00 Venus and Adonis 5,000.00 Snow-Bound 45.00 Uncle Tom's Cabin 50.00 Leaves of Grass 250.00 Ben Hur 25.00 Last of the Mohicans 50.00 Moby Dick 100.00 Little Women 25.00 McCuffey Primer 100.00 Tamerlane & Other Poems 5,000.00 These are but a few of the many thousands of books we want. DON'T SEND BOOKS until you have checked our latest list giving full information. Don't delay—a single old school book, story book, Bible, poetry, history, travel, almanacs, newspapers, letters, autograph, etc., may bring you \$25, \$50, \$100, \$500 or even \$5,000 cash for certain books. Better investigate NOW. Send 10c coin or stamps to American Book Mart, 140 S. Dearborn St., Dept. 1401, Chicago, and we will send you latest list of old books we want to buy and cash prices we will pay.

THURSDAY

January 18

(2:15 p.m. Continued)

MBS-Léo Freudberg's Orchestra: WCMI WKRC
 CBS-Four Clubmen: WBT WLAC WHIO WBNS KMOX WBBM WCHS WCKY WFBM
 WCPO-Melody Parade
 WGN-Len Salvo, organist
 WHAS-College of Agriculture
 WLS-Market Summary: Bookings
 WOWO-Ellen Randolph, sketch
 WSAI-Cincinnati Zoo
 *WSAZ-News: Tips & Tunes
 WWVA-Boys from Iowa
2:30 EST 1:30 CST
 NBC-Marine Band: WAVE WSM (sw-15.33)
 NBC-Valliant Lady, sketch: WLW WTAM WGY WMAQ WIRE
 CBS-Your Family & Mine, sketch: KMOX WBNS WLAC WCKY WBT WHIO
 MBS-School of the Air: WKRC

KDKA-Home Forum
 WCHS-Farm Life
 *WCMI-News: Serenaders
 WCPO-Dixie Songsters
 WFBM-Tech High School Prgm.
 WGBF-Concert Orch.
 WGN-Yar Concert Orch.
 *WHAS-News
 WHIS-Pioneer Boys
 WLAP-University of Kentucky
 WLS-Prairie Ramblers & Patsy
 WOWO-Your Family & Mine
 WSAI-Community Interviews
 WSAZ-Farm Life
2:45 EST 1:45 CST
 CBS-My Son & I, sketch: WBT WHAS WWVA KMOX WBBM WFBM WBNS WCKY WHIO
 NBC-Marine Band: WSAI
 NBC-Hymns of All Churches: WMAQ WTAM WIRE WLW WGY
 MBS-School of the Air: WCMI
 WCHS-Matinee Melodies
 WCPO-Fiesta
 WGN-Harold Turner, pianist
 WLAC-Mary Elizabeth Hicks
 WLS-Prairie Ramblers & Patsy
 WOWO-Peter MacGregor
 WSAZ-To be announced

3:00 EST 2:00 CST
 CBS-Joyce Jordan, Girl Interne, sketch: KMOX WBNS WHIO WWVA WBBM WCKY WFBM WHAS (sw-17.83)
 NBC-The Story of Mary Marlin, sketch: WTAM WMAQ WGBF WSM WIRE WSB WLW WGY
 CBS-Merrymakers: (sw-21.57)
 NBC-Jose Bethencourt's Band: KDKA WSAI
 WBS-Concert Orch.: WGN WCMI
 *News: WCPO WLAC
 WAVE-Darlene
 WBT-Carter Family
 *WHIS-Shoppers Prgm.: News
 WKRC-Horace Heidt's Orch.
 WLAP-Revival of the Air
 WLS-Henry's Exchange
 WOWO-Talking Drums
 *WSAZ-News: Accordion Capers
 WSB-Life Can Be Beautiful

3:15 EST 2:15 CST
 NBC-Chase Twins, sketch: (sw 15.33-9.53)
 NBC-Oxydol's Own Ma Perkins, sketch: WGY WTAM WSB WLW WSM WIRE WMAQ WGBF
 CBS-Society Girl, sketch: WHAS WBNS WFBM WBBM KMOX WCKY WLAC
 MBS-To be announced: WCMI WGN
 KDKA-Tea Time Tunes
 WAVE-Devotional
 WCPO-Swing Lightly
 WHIO-Rhythm Roundup
 WKRC-Carter Family
 WLS-Homemakers' Prgm.
 WOWO-Friendly Neighbors
 WSAI-Devotions
 WSAZ-Tea Time Melodies
 WWVA-Curley Miller

3:30 EST 2:30 CST
 NBC-Pepper Young's Family, sketch: WTAM WMAQ WLW WSM WSB WGY WGBF WIRE
 *CBS-News: Uncle Jonathan, sketch: WCHS WHIO WLAC (sw-21.52-17.83)
 NBC-Affairs of Anthony, drama: WSAI (sw-15.33-9.53)
 MBS-Ray O'Hare's Orch.: WGN WLAP

*CBS-News: American School of the Air: WFBM WBBM KMOX WAVE-School of Music
 WBNS-Blue Ribbon Melodies
 *WBT-News: Briarhopper Boys

THURSDAY GOOD LISTENING GUIDE

Check the programs you want to hear today

NIGHT

7:00 EST (6:00 CST) Fred Waring in Pleasure Time, NBC.
 7:30 EST (6:30 CST) Vox Pop, CBS.
 Parks Johnson and Wally Butterworth.
 8:00 EST (7:00 CST) Ask-It-Basket, CBS.
 Quiz program, with Jim McWilliams.
 8:00 EST (7:00 CST) George Jessel's Variety Program, NBC.
 Merry Macs; Peter Van Steeden's orchestra.

8:30 EST (7:30 CST) Tip Top Show, NBC.
 Joe Penner, comedian; Russ Brown; Gay Seabrook; Dick Ryan; Kenny Stevens, tenor; Jacques Renard's orchestra.
 8:30 EST (7:30 CST) Those We Love, NBC.
 Dramatic program, with Nan Grey.
 8:30 EST (7:30 CST) Strange As It Seems, CBS.
 Strange and unusual stories collected by John Hix; Alois Havrilla, M. C.
 9:00 EST (8:00 CST) Rochester Philharmonic Orchestra, NBC.

9:00 EST (8:00 CST) Major Bowes' Amateur Hour, CBS.
 9:00 EST (8:00 CST) Good News of 1940, NBC.
 Edward Arnold, M. C.; Fannie Brice (Baby Snooks); Hanley Stafford; Roland Young, comedian; Connie Boswell, vocalist; Meredith Willson's orchestra.
 9:30 EST (8:30 CST) America's Town Meeting of the Air, NBC.
 Subject: "Does America Need Compulsory Health Insurance?" Speakers: Dr. Terry M. Towner of the New York State Medical Society, Dr. Henry E. Figerist of Johns Hopkins U. and Dr. C. E. A. Wilson of Yale U.

10:00 EST (9:00 CST) Glenn Miller's Orchestra, CBS.
 Andrews Sisters, vocal trio.
 10:00 EST (9:00 CST) Kraft Music Hall, NBC.
 Bing Crosby, M. C.; Bob Burns, comedian; Music Maids; Johnny Trotter's orchestra.
 10:15 EST (9:15 CST) Columbia Workshop; Drama, CBS.

Refer to adjacent columns for stations broadcasting these programs

*WKCY-News: Stocks: Star Gazing
 *WCMI-News: Rhythmic Tempos
 WHAS-Your Family and Mine, sketch
 WHIS-Pilgrim Quarter Hour
 WKRC-Gene Autry
 WOWO-All in the Family
 WSAZ-Concert Masters
 WWVA-Border Riders

3:45 EST 2:45 CST
 NBC-Vic & Sade, sketch: WTAM WLW WGY WMAQ WIRE WSB WSM WGBF
 CBS-Richard Maxwell, tenor: WCKY WCHS WHIO WLAC (sw-17.83)
 NBC-Between the Bookends with Ted Malone: KDKA WOWO WSAI

WAVE-Musical Varieties
 WBNS-Gypsy Caravan
 WCMI-Harrison Elliott, drama
 WCPO-On the Bandstand
 WGN-Good Health & Training
 WHAS-The Editor's Daughter
 WHIS-Slums Cost You Money
 WKRC-Mainer Mountaineers

4:00 EST 3:00 CST
 CBS-Ray Bloch Presents: WCKY WCHS WLAC (sw-11.83)
 NBC-Backstage Wife, sketch: WTAM WMAQ WIRE WLW WGY
 NBC-Club Matinee: WING WAVE KDKA WENR WOWO WSAI
 Linda's First Love: WHAS KMOX
 WBBM-Editor's Daughter
 WBNS-Ann Sterling
 WCMI-Afternoon Melodies
 *WCPO-News
 WFBM-Three-Quarter Time
 WGBF-The In-Laws
 WGN-Mark Love, organist
 WHIO-Women
 WHIS-Tea Dance
 WKRC-Carter Family
 WLAP-World Bookman

*WSAZ-News: Close Harmony
 WSB-Life Can Be Beautiful
 *WSM-A Woman Looks at the News
 WWVA-Neo-Vim's Gang
4:15 EST 3:15 CST
 NBC-Stella Dallas, sketch: WSB WSM WGY WTAM WMAQ WAVE WIRE WLW
 CBS-Adv. in Science: WCHS WLAC (sw-11.83)
 MBS-Maids & Men: WGN WLAP
 KMOX-Editor's Daughter, sketch
 WBBM-Meet the Missus
 WBNS-Serenade to Swing
 WCKY-Consumer Conference
 WCPO-Tea Time Tunes
 WFBM-Hits & Bits
 WGBF-Dialads
 WHAS-Ma Perkins
 WHIS-Miss Happy Family
 WKRC-Carter Family
 WKRC-Gene Autry
 WSAZ-Rev. Earl Hissom

4:30 EST 3:30 CST
 CBS-Manhattan Mother, sketch: WBBM
 CBS-Patterns in Swing: WLAC WFBM
 NBC-Lorenzo Jones, sketch: WGY WMAQ WTAM WIRE WAVE WSM WSAI
 *NBC-Medicine in the News: News: WGBF KDKA WENR WING (sw-9.53-15.33)
 Ma Perkins, sketch: KMOX WBT
 WCHS-Wilson Ames, organist
 WCKY-Meet the People

*WCMI-News: Vesper Chords
 WCPO-Modern Strings
 WHAS-Guiding Light
 WHIO-Hollywood Highlights
 WHIS-Siesta

WKRC-Mainer Mountaineers
 WLW-Meet Miss Julia, sketch
 WOWO-Old Time Religion
 *WSB-News
 WWVA-Big Slim
4:45 EST 3:45 CST
 NBC-Young Widdler Brown, sketch: WGY WMAQ WTAM WAVE WSM WIRE WSAI
 CBS-Tune Time: (sw-11.83)
 CBS-Smilin' Ed McConnell: WLAC WBNS WCKY WFBM KMOX WHAS WHIO
 MBS-Book-a-Week: WGN WLAP
 WBBM-Linda's First Love
 WBT-Vic & Sade, sketch
 WCHS-Junior G-Men
 WCMI-Rhythm Club
 WCPO-Sentimental Side
 WKRC-Horace Heidt's Orch.
 WLW-Life Can Be Beautiful
 WSAZ-Wilson Ames
 WSB-School of the Air
 WWVA-Joe Barker's Gang

5:00 EST 4:00 CST
 NBC-Al Donahue's Orch.: WAVE WING KDKA WGBF
 CBS-Tune Time: WLAC
 MBS-Old Fashioned Girl: WKRC
 NBC-Girl Alone, sketch: WTAM WIRE WMAQ WSAI WGY
 CBS-By Kathleen Norris, sketch: WFBM WBNS WBBM KMOX WCKY WBT
 WCHS-Stock Report: Tonic Tunes
 WCPO-Jam for Supper
 WENR-Radio Neighbors, Eleanor Howe
 WGN-Three Graces
 WHAS-Devotions
 WHIO-Time Out for Dancing
 *WHIS-Tonic Tunes: News
 WLAP-Henry Clay High School
 WLW-Kitty Keene, sketch
 WOWO-American Warblers
 *WSAZ-News: To be announced
 WSM-Meet Miss Julia
 WTAM-Selm Schuller
 WWVA-Shopping Hour

5:15 EST 4:15 CST
 NBC-Irene Wicker, children's stories: WING WGBF (sw-9.53-15.33)
 NBC-Midstream, sketch: WIRE WMAQ WLW WGY WTAM WSB
 CBS-Caroline's Golden Store, sketch: WBNS WFBM WCKY KMOX WBBM
 MBS-Johnson Family: WKRC WCMI WLAP
 KDKA-David Adams
 WAVE-Music for You
 *WBT-Musical Revue: News
 WGN-Hits of Today
 WHAS-The Mystery
 WHIO-Tea Time Tunes
 WLAC-Musical Memories
 WOWO-Eb & Zeb
 *WSAI-Jim Jam Jitters: News
 WSAZ-Sundown Serenade

5:30 EST 4:30 CST
 MBS-Tommy Tucker's Orch.: WLAP WKRC
 NBC-Jack Armstrong, sketch: WLW WTAM WGY
 CBS-It Happened in Hollywood: WCKY WFBM KMOX WBBM WBT
 Irish melodies will be presented today.
 NBC-Bud Barton, Children's Prgm.: WAVE (sw-9.53-15.33)
 NBC-Kitty Keene, Inc., sketch: WMAQ WGBF
 KDKA-Rhythm Makers
 WBNS-Old Reporter
 WCHS-Siesta
 *WCMI-News: Sports: Interlude
 WCPO-Solid Sending
 WENR-Affairs of Anthony, sketch
 WGN-Len Salvo, organist
 WHAS-Melodic Rhythms

*WHIO-Paul Price: News
 WHIS-Our Hit Parade
 WIRE-Dick Reed
 WSAI-Dick Bray, sports
 WSAZ-Last Nighter
 WSB-Mrs. Frances Fulton
 WSM-Classic Hall
 WWVA-Church of Christ
5:45 EST 4:45 CST
 CBS-Scattergood Baines, sketch: WWVA WFBM WBBM WCKY WHIO WBT KMOX WHAS WLAC WBNS
 NBC-Little Orphan Annie, sketch: WBT WHIO
 NBC-Adventures of Tom Mix: KDKA WSAI (sw-15.33)
 NBC-Johnnie Johnson, bar.: WSB WGBF
 NBC-Dinning Sisters: WENR
 MBS-Bill McCune's Orch.: WGN WLAP WKRC

Rhythm & Romance: WCHS WSAZ
 WAVE-Hit Revue
 WCMI-Movie News: Sweet Swing
 WCPO-Train Time
 WING-On the Mall: Theater Guide
 WIRE-Dessa Byrd
 WLW-Invitation to Listen
 WMAQ-Frolics
 WSM-Market Reports

6:00 EST 5:00 CST
 CBS-Billy & Betty: KMOX WFBM WCKY WBBM
 NBC-Musical Bits: Vocalist & Orch.: WENR WSM
 *CBS-News: Edwin C. Hill, comm.: WABC WBT WCAU WWVA
 MBS-Gus Lazaro's Ensemble: WGN
 *NBC-News: Luden's Dinner
 Date: WJZ
 NBC-The Guest Book: WEAF WGBF (sw-9.53)
 *News: WJR WHAM WCPO WSAZ WING WCHS
 *KDKA-News: Temp.: Movie Magazine: Weather: Melody Time
 *WBNS-Jim Cooper, news
 *WBZ-News: Musicale: Weather
 WCMI-Sports Review
 *WGY-News: Varieties
 WHAS-Herbie Koch
 WHIO-Musical Directory
 WHIS-Hits & Encores
 WHO-Ellen Randolph, sketch
 WIRE-Spelling Bee
 *WKRC-News: Musical Intelude
 WLAC-Accordionist: Studio Prgm.
 WLAP-James Landry
 WLW-It Happened Today
 WMAQ-Life Can Be Beautiful
 WOR-Uncle Don, Children's Prgm.: Talk
 WSAI-Little Orphan Annie
 WSB-University System of Georgia
 WSM-On the Band Stand
 WTAM-Pie Plant Pete

6:15 EST 5:15 CST
 *NBC-Malcolm Claire: News: WENR (sw-9.53)
 NBC-(Listener's Corner, WJZ only) Musical Bits: WJZ WHAM WSM
 CBS-Sports Review: WABC
 *NBC-News: Sports: WEAF
 Sports: WLAP WCHS WLW KDKA-Winifred McDonnell Trio
 *WAVE-News
 WBBM-Pappy Cheshire
 WBNS-Treasure Chest

WBT-Hymn Time
 *WBZ-25 Years Ago: News
 WCAU-Caballeros
 WCKY-Bluegrass Boys
 WCMI-Dinner Music
 WCPO-Count the Bells
 WFBM-Playhouse
 WHAS-The Ambassadors
 WHIO-Si Burick
 *WHIS-Monitor News: Safety
 WHO-Meet Miss Julia
 WING-Shoppers' Special
 WIRE-Gus Lazaro
 WJR-Evening Melodies
 WKRC-Time to Waltz
 WLAC-Man on the Street
 WMAQ-Evening Prelude
 *WSAI-Peter Grant, news
 WSAZ-Sports: Catherine Enslow
 *WSB-To be announced: News
 *WTAM-News
 WWVA-Eight Minute Men: News

6:30 EST 5:30 CST
 *CBS-H. V. Kaltenborn, news analyst: WABC WLAC WHIO WFBM WCHS WCKY WWVA WBT WBNS (sw-9.59-11.83)
 NBC-(Listener's Corner, WEAF only) Blue Barron's Orch.: WEAF WSAI WAVE
 NBC-Johnny Magee's Orch.: WJZ (sw-9.53-9.55)
 Dinner Dance: WBZ WHIS
 Jack Armstrong, sketch: WMAQ WHO
 *News: WOR WSB
 Sports: WKRC WHAM
 KDKA-Dutch Club; Sports
 *KMOX-Bob Dunham Comments
 WCAU-Sports: Noveltees
 WCMI-Sports: Evening Serenade
 WCPO-Keys & Strings
 WENR-Bud Barton, children's prgm.
 WGY-Big Town, drama
 *WHAS-News: Tobacco Markets
 WIRE-Beights Ensemble
 WJR-Inside of Sports
 WLAP-Hawaiian Orch.
 WLW-Univ. of Cincinnati Series
 WSAZ-Let's Dance
 WTAM-Leisy Sportsman: Hit of the Day

6:45 EST 5:45 CST
 *NBC-Lowell Thomas, news commentator: WJZ WLW WTAM KDKA WBZ WHAM (sw-9.53)
 *CBS-Today in Europe: WABC WHIO WFBM WCHS WCKY WLAC WBBM WCAU WHAS WJR KMOX WWVA (sw-9.59)
 NBC-Adventures of Tom Mix
 WENR
 NBC-Li'l Abner, sketch: WEAF WING WMAQ WSAI
 Orphan Annie: WGN WHO WSB
 WAVE-Rhythm Makers
 WBS-Fu Manchu
 WBT-Twilight Trails
 WCPO-Sports Mirror
 WIRE-Hoosier Sport Shots
 WKRC-Supper Melodies
 WLAP-Allison & Starr
 WOR-Adrian Rollini's Trio
 WSM-Shanty Town
7:00 EST 6:00 CST
 *MBS-Fulton Lewis, Jr., news analyst: WCMI WLAP
 NBC-Fred Waring in Pleasure Time: WEAF WGY WLW WSM WAVE WIRE WTAM (also at 11 p.m. EST)
 NBC-Easy Aces, sketch: WJZ KDKA WHAM WENR WSAI WBZ
 CBS-Amos 'n' Andy, sketch: WABC WBNS WHIO WCAU WBT WCKY WCHS WJR WHAS KMOX (sw-11.83-9.59) (also at 11 p.m. EST)
 *News: WCPO WFBM WBBM *WGBF-News
 WGN-Ginsburgh's Concert Orch.
 *WHIS-Evening Salon: News

WBT-Hymn Time
 *WBZ-25 Years Ago: News
 WCAU-Caballeros
 WCKY-Bluegrass Boys
 WCMI-Dinner Music
 WCPO-Count the Bells
 WFBM-Playhouse
 WHAS-The Ambassadors
 WHIO-Si Burick
 *WHIS-Monitor News: Safety
 WHO-Meet Miss Julia
 WING-Shoppers' Special
 WIRE-Gus Lazaro
 WJR-Evening Melodies
 WKRC-Time to Waltz
 WLAC-Man on the Street
 WMAQ-Evening Prelude
 *WSAI-Peter Grant, news
 WSAZ-Sports: Catherine Enslow
 *WSB-To be announced: News
 *WTAM-News
 WWVA-Eight Minute Men: News

6:30 EST 5:30 CST
 *CBS-H. V. Kaltenborn, news analyst: WABC WLAC WHIO WFBM WCHS WCKY WWVA WBT WBNS (sw-9.59-11.83)
 NBC-(Listener's Corner, WEAF only) Blue Barron's Orch.: WEAF WSAI WAVE
 NBC-Johnny Magee's Orch.: WJZ (sw-9.53-9.55)
 Dinner Dance: WBZ WHIS
 Jack Armstrong, sketch: WMAQ WHO
 *News: WOR WSB
 Sports: WKRC WHAM
 KDKA-Dutch Club; Sports
 *KMOX-Bob Dunham Comments
 WCAU-Sports: Noveltees
 WCMI-Sports: Evening Serenade
 WCPO-Keys & Strings
 WENR-Bud Barton, children's prgm.
 WGY-Big Town, drama
 *WHAS-News: Tobacco Markets
 WIRE-Beights Ensemble
 WJR-Inside of Sports
 WLAP-Hawaiian Orch.
 WLW-Univ. of Cincinnati Series
 WSAZ-Let's Dance
 WTAM-Leisy Sportsman: Hit of the Day

6:45 EST 5:45 CST
 *NBC-Lowell Thomas, news commentator: WJZ WLW WTAM KDKA WBZ WHAM (sw-9.53)
 *CBS-Today in Europe: WABC WHIO WFBM WCHS WCKY WLAC WBBM WCAU WHAS WJR KMOX WWVA (sw-9.59)
 NBC-Adventures of Tom Mix
 WENR
 NBC-Li'l Abner, sketch: WEAF WING WMAQ WSAI
 Orphan Annie: WGN WHO WSB
 WAVE-Rhythm Makers
 WBS-Fu Manchu
 WBT-Twilight Trails
 WCPO-Sports Mirror
 WIRE-Hoosier Sport Shots
 WKRC-Supper Melodies
 WLAP-Allison & Starr
 WOR-Adrian Rollini's Trio
 WSM-Shanty Town
7:00 EST 6:00 CST
 *MBS-Fulton Lewis, Jr., news analyst: WCMI WLAP
 NBC-Fred Waring in Pleasure Time: WEAF WGY WLW WSM WAVE WIRE WTAM (also at 11 p.m. EST)
 NBC-Easy Aces, sketch: WJZ KDKA WHAM WENR WSAI WBZ
 CBS-Amos 'n' Andy, sketch: WABC WBNS WHIO WCAU WBT WCKY WCHS WJR WHAS KMOX (sw-11.83-9.59) (also at 11 p.m. EST)
 *News: WCPO WFBM WBBM *WGBF-News
 WGN-Ginsburgh's Concert Orch.
 *WHIS-Evening Salon: News

7:00 EST 6:00 CST
 *MBS-Fulton Lewis, Jr., news analyst: WCMI WLAP
 NBC-Fred Waring in Pleasure Time: WEAF WGY WLW WSM WAVE WIRE WTAM (also at 11 p.m. EST)
 NBC-Easy Aces, sketch: WJZ KDKA WHAM WENR WSAI WBZ
 CBS-Amos 'n' Andy, sketch: WABC WBNS WHIO WCAU WBT WCKY WCHS WJR WHAS KMOX (sw-11.83-9.59) (also at 11 p.m. EST)
 *News: WCPO WFBM WBBM *WGBF-News
 WGN-Ginsburgh's Concert Orch.
 *WHIS-Evening Salon: News

7:15 EST 6:15 CST
 NBC-I Love a Mystery, sketch: WEAF WTAM WMAQ WHO WGY WIRE (sw-9.53) (also KFI at 11:15 p.m. EST)
 See pictures on page 19.
 NBC-Mr. Keen, Tracer of Lost Person, drama: WJZ WENR WBZ WHAM KDKA WSAI
 CBS-Genevieve Rowe, sop.: WABC WFBM WHIO WHAS WCKY WWVA (sw-9.59)
 KMOX-Ben Feld's Orch.: Soloists
 WAVE-Dinner Concert
 WBBM-Heart of Julia Blake
 WBNS-Mr. Prosecutor
 WBT-Plantation Party
 WCAU-March of Bands
 *WCHS-The Little Show: Edwin C. Hill, comm.
 *WCMI-Iews: Tune Time
 WCPO-Syncopations
 WGN-Sports Review
 WING-Three Maids of Note
 WJR-Musical Prgm.
 WKRC-Just Relax
 WLAC-Moore & Vernon
 WLAP-String Ensemble
 WLW-Big Town, drama
 *WOR-John B. Kennedy, news
 WSM-Sonnets in Swing

7:30 EST 6:30 CST
 NBC-Schafer All Star Revue: Orch. & Soloists: WEAF WGBF
 NBC-Paul Pendarvis' Orchestra: WGBF
 NBC-Harry Kogen's Orchestra: WIRE WING (sw-9.55)
 NBC-One of the Finest: WJZ WLS
 CBS-Vox Pop; Parks & Wally: WABC WCHS WBBM WCAU WHIO WWVA WFBM WBNS WJR KMOX WHAS WCKY (sw-9.59)
 MBS-Unsung Americans: WOR WCMI WKRC
 Big Town: WSB WSM KDKA
 WAVE-Camera Corner
 WBZ-Mass. on the March
 *WGN-Captain Herne, news
 WGY-Science Forum
 WHAM-N. Y. S. Troopers
 WHIS-Parade of Bands
 *WHO-News
 WLAC-Colonial Maids & Escorts
 WLAP-Paul Baron's Orch.
 *WMAQ-News: Musical Entre
 WSAI-Your Symphony Preview
 WTAM-Otto Thurn's Orch.

7:45 EST 6:45 CST
 MBS-Inside of Sports: WOR WLW WGN
 NBC-Paul Pendarvis' Orch.: WAVE
 CBS-Hiram Forsythe's Orch.: WLAC
 *WBT-Europe Today
 *WCMI-Timely Tunes: News
 WCPO-Hits & Bits
 WHO-Sunset Roundup
 WIRE-Dick Reed
 WKRC-Traffic Safety Council
 *WLAP-News
 WSAI-I Love a Mystery
 WTAM-Emil Velazco's Orch.

8:00 EST 7:00 CST
 NBC-Green Hornet, drama: WJZ WSAI KDKA WBZ WHAM
 CBS-Ask-It Basket: WABC WJR WBT WBBM WHAS WCKY WCAU KMOX WWVA WHIO WBNS WFBM (sw-11.83-9.59) (also KNX KSL at 11:30 p.m. EST)
 NBC-George Jessel's Variety Prgm.: WEAF WGY WSM WSB WTAM WMAQ WHO WIRE WAVE
 MBS-Heidelberg Concert Orch.: WGN WKRC WLAP
 WCHS-Let's Waltz
 WCMI-Neighborhood 'Knowledge'
 *WCPO-News
 WHIS-Twilight Trail
 WLAC-Melody Time

8:00 EST 7:00 CST
 NBC-Green Hornet, drama: WJZ WSAI KDKA WBZ WHAM
 CBS-Ask-It Basket: WABC WJR WBT WBBM WHAS WCKY WCAU KMOX WWVA WHIO WBNS WFBM (sw-11.83-9.59) (also KNX KSL at 11:30 p.m. EST)
 NBC-George Jessel's Variety Prgm.: WEAF WGY WSM WSB WTAM WMAQ WHO WIRE WAVE
 MBS-Heidelberg Concert Orch.: WGN WKRC WLAP
 WCHS-Let's Waltz
 WCMI-Neighborhood 'Knowledge'
 *WCPO-News
 WHIS-Twilight Trail
 WLAC-Melody Time

7:15 EST 6:15 CST
 NBC-I Love a Mystery, sketch: WEAF WTAM WMAQ WHO WGY WIRE (sw-9.53) (also KFI at 11:15 p.m. EST)
 See pictures on page 19.
 NBC-Mr. Keen, Tracer of Lost Person, drama: WJZ WENR WBZ WHAM KDKA WSAI
 CBS-Genevieve Rowe, sop.: WABC WFBM WHIO WHAS WCKY WWVA (sw-9.59)
 KMOX-Ben Feld's Orch.: Soloists
 WAVE-Dinner Concert
 WBBM-Heart of Julia Blake
 WBNS-Mr. Prosecutor
 WBT-Plantation Party
 WCAU-March of Bands
 *WCHS-The Little Show: Edwin C. Hill, comm.
 *WCMI-Iews: Tune Time
 WCPO-Syncopations
 WGN-Sports Review
 WING-Three Maids of Note
 WJR-Musical Prgm.
 WKRC-Just Relax
 WLAC-Moore & Vernon
 WLAP-String Ensemble
 WLW-Big Town, drama
 *WOR-John B. Kennedy, news
 WSM-Sonnets in Swing

7:30 EST 6:30 CST
 NBC-Schafer All Star Revue: Orch. & Soloists: WEAF WGBF
 NBC-Paul Pendarvis' Orchestra: WGBF
 NBC-Harry Kogen's Orchestra: WIRE WING (sw-9.55)
 NBC-One of the Finest: WJZ WLS
 CBS-Vox Pop; Parks & Wally: WABC WCHS WBBM WCAU WHIO WWVA WFBM WBNS WJR KMOX WHAS WCKY (sw-9.59)
 MBS-Unsung Americans: WOR WCMI WKRC
 Big Town: WSB WSM KDKA
 WAVE-Camera Corner
 WBZ-Mass. on the March
 *WGN-Captain Herne, news
 WGY-Science Forum
 WHAM-N. Y. S. Troopers
 WHIS-Parade of Bands
 *WHO-News
 WLAC-Colonial Maids & Escorts
 WLAP-Paul Baron's Orch.
 *WMAQ-News: Musical Entre
 WSAI-Your Symphony Preview
 WTAM-Otto Thurn's Orch.

7:45 EST 6:45 CST
 MBS-Inside of Sports: WOR WLW WGN
 NBC-Paul Pendarvis' Orch.: WAVE
 CBS-Hiram Forsythe's Orch.: WLAC
 *WBT-Europe Today
 *WCMI-Timely Tunes: News
 WCPO-Hits & Bits
 WHO-Sunset Roundup
 WIRE-Dick Reed
 WKRC-Traffic Safety Council
 *WLAP-News
 WSAI-I Love a Mystery
 WTAM-Emil Velazco's Orch.

8:00 EST 7:00 CST
 NBC-Green Hornet, drama: WJZ WSAI KDKA WBZ WHAM
 CBS-Ask-It Basket: WABC WJR WBT WBBM WHAS WCKY WCAU KMOX WWVA WHIO WBNS WFBM (sw-11.83-9.59) (also KNX KSL at 11:30 p.m. EST)
 NBC-George Jessel's Variety Prgm.: WEAF WGY WSM WSB WTAM WMAQ WHO WIRE WAVE
 MBS-Heidelberg Concert Orch.: WGN WKRC WLAP
 WCHS-Let's Waltz
 WCMI-Neighborhood 'Knowledge'
 *WCPO-News
 WHIS-Twilight Trail
 WLAC-Melody Time

8:00 EST 7:00 CST
 NBC-Green Hornet, drama: WJZ WSAI KDKA WBZ WHAM
 CBS-Ask-It Basket: WABC WJR WBT WBBM WHAS WCKY WCAU KMOX WWVA WHIO WBNS WFBM (sw-11.83-9.59) (also KNX KSL at 11:30 p.m. EST)
 NBC-George Jessel's Variety Prgm.: WEAF WGY WSM WSB WTAM WMAQ WHO WIRE WAVE
 MBS-Heidelberg Concert Orch.: WGN WKRC WLAP
 WCHS-Let's Waltz
 WCMI-Neighborhood 'Knowledge'
 *WCPO-News
 WHIS-Twilight Trail
 WLAC-Melody Time

8:00 EST 7:00 CST
 NBC-Green Hornet, drama: WJZ WSAI KDKA WBZ WHAM
 CBS-Ask-It Basket: WABC WJR WBT WBBM WHAS WCKY WCAU KMOX WWVA WHIO WBNS WFBM (sw-11.83-9.59) (also KNX KSL at 11:30 p.m. EST)
 NBC-George Jessel's Variety Prgm.: WEAF WGY WSM WSB WTAM WMAQ WHO WIRE WAVE
 MBS-Heidelberg Concert Orch.: WGN WKRC WLAP
 WCHS-Let's Waltz
 WCMI-Neighborhood 'Knowledge'
 *WCPO-News
 WHIS-Twilight Trail
 WLAC-Melody Time

8:00 EST 7:00 CST
 NBC-Green Hornet, drama: WJZ WSAI KDKA WBZ WHAM
 CBS-Ask-It Basket: WABC WJR WBT WBBM WHAS WCKY WCAU KMOX WWVA WHIO WBNS WFBM (sw-11.83-9.59) (also KNX KSL at 11:30 p.m. EST)
 NBC-George Jessel's Variety Prgm.: WEAF WGY WSM WSB WTAM WMAQ WHO WIRE WAVE
 MBS-Heidelberg Concert Orch.: WGN WKRC WLAP
 WCHS-Let's Waltz
 WCMI-Neighborhood 'Knowledge'
 *WCPO-News
 WHIS-Twilight Trail
 WLAC-Melody Time

8:00 EST 7:00 CST
 NBC-Green Hornet, drama: WJZ WSAI KDKA WBZ WHAM
 CBS-Ask-It Basket: WABC WJR WBT WBBM WHAS WCKY WCAU KMOX WWVA WHIO WBNS WFBM (sw-11.83-9.59) (also KNX KSL at 11:30 p.m. EST)
 NBC-George Jessel's Variety Prgm.: WEAF WGY WSM WSB WTAM WMAQ WHO WIRE WAVE
 MBS-Heidelberg Concert Orch.: WGN WKRC WLAP
 WCHS-Let's Waltz
 WCMI-Neighborhood 'Knowledge'
 *WCPO-News
 WHIS-Twilight Trail
 WLAC-Melody Time

8:00 EST 7:00 CST
 NBC-Green Hornet, drama: WJZ WSAI KDKA WBZ WHAM
 CBS-Ask-It Basket: WABC WJR WBT WBBM WHAS WCKY WCAU KMOX WWVA WHIO WBNS WFBM (sw-11.83-9.59) (also KNX KSL at 11:30 p.m. EST)
 NBC-George Jessel's Variety Prgm.: WEAF WGY WSM WSB WTAM WMAQ WHO WIRE WAVE
 MBS-Heidelberg Concert Orch.: WGN WKRC WLAP
 WCHS-Let's Waltz
 WCMI-Neighborhood 'Knowledge'
 *WCPO-News
 WHIS-Twilight Trail
 WLAC-Melody Time

THURSDAY

January 18

WLS-Farmers Forum
 WLW-To be announced
 WOR-Kay Kyser's College of Musical Knowledge
8:15 EST 7:15 CST
 WCHS-Melody Maids: Plantation Party
 WCPO-Ozzie Nelson's Orch.
 WHIS-Yesterday's Hits
8:30 EST 7:30 CST
 NBC-Those We Love, sketch:
 WEAF WIRE WGY WMAQ
 WLW WHO WTAM WAVE WSB
 WSM (also KFI at 12:30 a.m. EST)
 MBS-Joe Sanders' Orch.: WKRC WGN WCMI WLAP
 NBC-Tip Top Show; Joe Penner; Jacques Renard's Orch.: WJZ WBZ WHAM KDKA WLS
For further detail see sponsor's announcement on this page.
 ★CBS-Strange As It Seems, with John Hix: News: WABC WBNS WFBM WCAU KMOX WKCY WBT WJR WHAS WHIO WBBM (sw-11.83-9.59) (also KNX KSL at 12 mid. EST)
 ★WCHS-Plantation Party: Queer Quirks in the News
 WCPO-Ray Herbeck's Orch.
 WHIS-Frank Small, pianist
 WLAC-Show Girl
 WOWO-Keeping You Posted
 WSAI-Our Cincinnati Schools
8:45 EST 7:45 CST
 WCPO-Rainbow's End
 WHIS-Bruce Wayne Sings
 ★WLAC-Jack Minton: News
 WOWO-Social Security Speaker
 WSAI-Jimmy James' Orch.
9:00 EST 8:00 CST
 NBC-Good News of 140, with Fanny Brice; Hanley Stafford; Connie Boswell; Edward Arnold, m.c.; Meredith Willson's Orch.: WEAF WHAM WSB WLW WHO WGY WMAQ WTAM WIRE WSM WAVE (sw-9.53)
 ★MBS-Raymond Gram Swing, news analyst: WKRC WCMI WLAP
 NBC-Rochester Philharmonic Orch.: WJZ WENR WOWO
For detail see Good Listening Guide.
 CBS-Major Bowes' Amateur Hour: WABC WJR WFBM WBT WLAC KMOX WHIO WHAS WBBM WBNS WCAU WKCY WCHS (sw-11.83-9.59)

KDKA-Greater Pittsburgh Speaks
 WBZ-Gene & Glenn
 ★WFO-News
 WGN-Billy Repaid
 WHIS-Make Believe Ballroom
 WOR-Confidentially Yours, with Arthur Hale
 WSAI-Campers Capers
9:15 EST 8:15 CST
 WHIS-Song Spinners: WOR WLAP WKRC
 WBZ-Musicale
 ★WCMI-News: Melodies in Dance Time
 WCPO-Loveliness for You
 WGN-Yar Concert Orch.
9:30 EST 8:30 CST
 MBS-Gus Arnheim's Orch.: WLAP WKRC WCMI
 NBC-America's Town Meeting of the Air: WJZ WOWO KDKA WSAI WBZ WENR
For detail see Good Listening Guide.
 ★WGN News
 WHIS-The Three Graces
 WOR-Ned Jordan, spy stories
9:45 EST 8:45 CST
 WGN-Jack McLean's Orch.
 WHIS-Secret Diary
10:00 EST 9:00 CST
 CBS-Glenn Miller's Orch.: WABC KMOX WCAU WBNS WKCY WBT WBBM WHIO WCHS WJR WHAS WLAC (sw-9.59)
 NBC-Kraft Music Hall, starring Bing Crosby; Bob Burns; Ken Carpenter; Music Maids; Johnny Trotter's Orch.; Guests: WEAF WTAM WMAQ WAVE WIRE WLW WSB WGY WHO WSM WTAM (sw-9.53)
 MBS-Orrin Tucker's Orch.: WGN
 ★MBS-Raymond Gram Swing, comm.: WOR
 CBS-To be announced: WFBM
 ★News: WING WCPO WCMI-Rainbow Trio
 ★WKRC-News: Musical Interlude
 WLAP-Family Devotions
10:15 EST 9:15 CST
 MBS-Orrin Tucker's Orchestra: WLAP WKRC
 CBS-Columbia Workshop: WABC WCAU WKCY KMOX WBBM WBT WHIO WCHS WJR WLAC WBNS-Rhythm & Romance
 ★WCMI-News

WCPO-Clock on the Mantle
 WFBM-Problem Clinic
 WHAS-Capsules of Knowledge
 WING-Dance Time
 WLAC-Donald Novis, songs
 ★WOR-Fulton Lewis, Jr., news
10:30 EST 9:30 CST
 CBS-Columbia Workshop: (sw-9.59-9.65)
 NBC-Florence Wyman, sop.; Tom Thomas, bar.; Orch.: WJZ WGBF WBZ
 MBS-Henry Weber's Concert Revue: WOR WGN WCMI
 KDKA-Music You Want
 KMOX-Twilight Trail
 WBBM-Sports Huddle
 ★WBNS-Jim Cooper, news
 ★WBT-News: William Winter
 WENR-Talk by W. Gibson Carey
 WFBM-Bible & Life
 ★WKRC-Fulton Lewis, Jr., commentator
 WLAC-Tonic Tunes
 ★WLAP-News
 WOWO-Green Hornet, drama
 WSAI-Carload of Fun
10:45 EST 9:45 CST
 CBS-To be announced: WABC WCHS WKCY WHAS (sw-9.59-9.65)
 MBS-Concert Revue: WLAP WKRC
 ★News: WBBM WHIO KMOX-Onward Road
 WBNS-Double 13 Night Club
 WBT-S. C. Economic Ass'n.
 WCAU-Joey Kearns' Orch.
 WCPO-WPA Prgm
 WFBM-Singing Cop
 WHAS-Contrasts in Rhythm
 WING-Coquettes' Orch.
 WJR-Musical Prgm.
 WLAC-Air Traveler Airs His Views
11:00 EST 10:00 CST
 CBS-Amos 'n' Andy, sketch: WFBM WBBM WLAC (also see 7 p.m. EST)
 ★NBC-News: Little Jack Little's Orch.: WEAF WTAM WGY (sw-9.53)
 NBC-Fred Waring in Pleasure Time: WHO WMAQ WSB (also see 7 p.m. EST)
 ★CBS-Paul Sullivan Reviews the News: WABC WJR WKCY WBT WCAU WBNS WHAS (sw-9.65)

★NBC-(News, WJZ only) Russ Morgan's Orch.: WJZ WING
 ★News: WCPO WAVE WHAM WIRE WLW WOWO WOR
 ★KDKA-News: Weather: Temp.
 ★KMOX-H. W. Flannery, news
 ★WBZ-News: Program Previews: Weather
 ★WCHS-News: Interlude
 WENR-Ten O'Clock Final
 WHIO-Ray Herbeck's Orch.
 WLAP-Red Robert's Orch.
 WSAI-Music You Want
 WSM-World in Review
11:15 EST 10:15 CST
 CBS-Everett Hoagland's Orch.: WABC WCAU WBBM WLAC WBNS WKCY WCHS WHIO (sw-9.59-9.65)
 NBC-Little Jack Little's Orch.: WAVE WIRE
 NBC-Russ Morgan's Orchestra: WOWO
 MBS-Dick Jurgens' Orch.: WKRC WGN WCMI
 ★News: WFBM WHO Music You Want: WBZ WHAM KDKA-The Curtain Rises
 KMOX-France Laux, sports
 WBT-Masterworks on the Air
 WCPO-Gene Krupa's Orch.
 WGY-On With the Dance
 WHAS-George Walsh Looks 'Em Over
 ★WJR-News: Musical Memories
 WLW-Paul Kennedy
 WMAQ-Preston Bradley, talk
 WOR-Al Donahue's Orch.
 ★WSB-Radio Headlines: Weather
 WSM-Evening Fantasy
 WTAM-Gene Sullivan's Orch.
11:30 EST 10:30 CST
 NBC-Jan Savitt's Orch.: WEAF WSM WIRE (sw-9.53)
 CBS-Dance Orch.: WABC WCHS WHIO WFBM WHAS (sw-9.59)
 NBC-Lou Breese's Orch.: WJZ WHAM KDKA WING WMAQ
 MBS-Johnny Long's Orchestra: WKRC WCMI WLAP
 KMOX-Organ Melodies
 WAVE-Play Laboratory
 WBBM-Man on the Street
 WBNS-Music You Want
 WCAU-Powers Gouraud
 WKCY-Sammy Watkins' Orch.
 WGN-Jack McLean's Orch.
 WGY-Dreamin' Time
 WHO-Bill Austin, pianist

★WIAC-News: Melody Album
 WLW-Jimmy James' Orch.
 WSB-Welcome South, Brother
 WTAM-Music You Want
 ★WWVA-News
11:45 EST 10:45 CST
 CBS-Dance Orch.: WBBM WBT WCAU WJR
 MBS-United Farmers of Alberta Get Together: WKRC WCMI WLAP
 Exchange of fraternal greetings with other farm organizations throughout Canada and the United States.
 NBC-Jan Savitt's Orch.: WHO KMOX-Benny Strong's Orch.
 WLW-Barney Rapp's Orch.
 WOR-Lyle Murphy's Orch.
 WSAI-Jimmy James' Orch.
 WWVA-WPA Prgm.
12:00 EST 11:00 CST
 NBC-Dance Orch.: WEAF WGY WHO
 NBC-Jimmy Dorsey's Orch.: WJZ WHAM WING WBZ WSM WMAQ
 MBS-Gene Krupa's Orch.: WOR WLAP WKRC
 CBS-Herbie Kay's Orch.: WABC WHIO WCHS WHAS WKCY WJR (sw-6.17)
 CBS-Paul Sullivan Reviews the News: WBBM WFBM KMOX
 KDKA-Midnight Mysteries
 WAVE-George Wald
 WBT-Midnight Dancing Party
 WCAU-Masterworks on the Air
 WENR-Art Kassel's Orch.
 ★WGN-News
 WIRE-Music You Want
 WLAC-World Dances
 WLW-Al Jahn's Orch.
 WSAI-Schnickelfritz Band

WSB-Arthur Warren's Orch.
 WTAM-Bob Millar's Orch.
 WWVA-Studio Party
12:15 EST 11:15 CST
 CBS-Herbie Kay's Orch.: WFBM WLAC WBBM WBNS
 MBS-Gene Krupa's Orch.: WGN
 NBC-Dance Orch.: WSB
 KMOX-Master Works on the Air
 WAVE-Music You Want
 WLW-Schnickelfritz Band
 WSAI-Al Jahn's Orch.
12:30 EST 11:30 CST
 NBC-George Auld's Orch.: WEAF WGY WTAM
 NBC-Horace Heidt's Orch.: WJZ WING WSM WSAI WBZ KDKA
 CBS-Pinky Tomlin's Orch.: WBBM (sw-6.17)
 CBS-Harry Owens' Orch.: WABC WKCY WCAU WHIO WFBM WCHS WBNS WLAC WJR (sw-9.59)
 MBS-Griff Williams' Orch.: WGN WOR WKRC WLAP
 WENR-Little Jack Little's Orch.
 WHAS-Dream Serenade
 ★WHO-News
 WLW-Moon River: Poems: Organ
 WMAQ-Ace Brigode's Orch.
 WSB-Georgia Ambassadors
 End of Thursday Programs

TUNE IN JOE PENNER AND HIS GANG

8:30 P. M. Eastern Time
NBC-Blue Network Stations

MORNING

★Star in program listings indicates news broadcast.

7:00 EST 6:00 CST
 Musical Clock: KDKA WING
7:15 EST 6:15 CST
 Musical Clock: WCPO WTAM
7:30 EST 6:30 CST
 ★NBC-News: (sw-21.5)
 Happy Dan's Radio Folks: WSB WSM
 Dawn Patrol: WIRE WKRC
 KDKA-Musical Clock
 ★KMOX-Hillbilly Band: Headline Highlights
 WAVE-Georgia Wildcat
 WBBM-Chicago Hour
 ★WBNS-Jim Cooper, news
 WKCY-Morn Patrol
 WBT-Checkerboard Time
 WCHS-Union Mission
 WKCY-Morn Patrol; Bland Boys
 ★WCMI-News
 ★WGY-News: Musical Clock
 WHAS-Tobacco Markets
 ★WHIO-News: Breakfast Express
 WHIS-Buskirk Family
 WLAC-Scoops and Melodies
7:45 EST 6:45 CST
 ★News: WING WMAQ
 Checkerboard Time: WGY WLW
 KDKA-Uncle Russ
 WBBM-Morning Matinee
 WBNS-Start the Day Right
 ★WBT-Golden Gate Quartet: News
 WCHS-Indian Bill & Little Montana: Hit of the Day
 WCMI-New River Train
 WHAS-Morning Jamboree
 WHIS-Novelty Numbers
 WIRE-Market Reports
 WLS-Morning Devotions
 ★WSAI-News: Prgm. Resume: Cover Pullers
 ★WSAZ-News: Morning Smile
 WSB-Merry-Go-Round
 WSM-Leon Cole
 ★WTAM-News: To be announced
8:00 EST 7:00 CST
 ★NBC-News: Do You Remember?: WGBF (sw-21.5)
 ★CBS-Today in Europe: WBNS WBT WBBM KMOX (sw-21.57)
 ★News: WCPO WWVA WOWO WLS
 ★NBC-News: Earbenders: WAVE
 ★KDKA-News: Musical Clock
 ★WCHS-News: Morning Mixture

WGN-Good Morning Prgm.: Sniff, Wiff, Biff: Everyday Words
 WGY-Land Trio & Curley Mahr
 WHIO-Almanac
 WHIS-Breakfast Club
 WING-Farmers Front Page: Radio Revival
 WIRE-Dawn Patrol
 WKRC-Dawn Patrol
 WLAC-Hit the Deck
 WLW-Time to Shine
 WMAQ-Suburban Hour
 WSAI-Daily Express
 WSB-Checkerboard Time
 WSM-Zeke Clements
 WTAM-Top o' the Morning
8:15 EST 7:15 CST
 NBC-Wife Saver: WAVE
 CBS-Deep River Rhapsody: (sw-21.57)
 NBC-Do You Remember?: WTAM
 Musical Clock: WWVA WCPO
 KMOX-To be announced
 WBBM-Piano Parade
 WBNS-Start the Day Right
 WBT-Turn on the Heat
 WCMI-Morning Roundup
 ★WGBF-East Side Tabernacle: News
 ★WHIO-Today in Europe
 WLAC-Favorites of the Air
 WLS-Blue Ribbon Melodies
 ★WLW-Michael Hinn, news
 ★WSB-Radio Headlines
 WSM-Time to Shine
8:30 EST 7:30 CST
 NBC-Gene & Glenn, songs: (sw-21.5)
 NBC-Vocal Vogues: WAVE WING
 Musical Clock: WTAM WBBM
 ★News: WLAP WSM
 KDKA-Melody Time
 KMOX-Jack Armstrong, sketch
 WBT-The Rangers
 WCHS-Your Hymn Singer
 WKCY-Victor H. Lindlahr
 ★WCMI-News: Morning Dance-pation
 WGY-Aloha Land
 WHIO-Municipal Court
 ★WKRC-News: Dawn Patrol
 ★WLAC-News: Weather: Favorites of the Air
 WLS-Mac & Bob
 WLW-Gospel Singer
 WOWO-Magic Island
 WSAZ-Your Hymn Singer
 WSB-Morning Merry-Go-Round
8:45 EST 7:45 CST
 CBS-Adelaide Hawley: (sw-21.57)
 ★NBC-Harvey & Dell, sketch: News: WSM

FRIDAY, January 19, 1940

★News: WAVE WGBF WFBM
 WSAZ WIRE
 KDKA-Ma Perkins, sketch
 ★KMOX-Headline Highlights
 WBS-Lighted Window
 WBT-Woman's World
 WCHS-Morning Mixture
 WGN-Listen to the Band
 WGY-Market Basket
 WHIO-Tuneful Topics
 WING-Diesel Pioneers
 WLAP-Wake Up & Live
 WLS-Jolly Joe
 WLW-Lulu Belle & Scotty
 WOWO-The Old Songsmith
 WTAM-Jane Weaver
 WWVA-Log Cabin Girls
9:00 EST 8:00 CST
 CBS-Melody Ramblings: (sw-21.57)
 NBC-Breakfast Club: WGBF WSAI WSM WAVE WING (sw-21.5)
 CBS-Woman of Courage, sketch: WHAS WCHS
 MBS-Arthur Godfrey, songs and patter: WKRC
 ★News: WCPO WGN
 Morning Melodies: WBT WLAP
 KDKA-Shopping Circle
 KMOX-Ozark Varieties
 WBNS-Rond Robin Review
 ★WCKY-News: Prgm. Highlights
 WCMI-Woman's Club
 WFBM-Freddie Miller
 WGY-Your Family and Mine
 WHIO-Band of the Day
 WIRE-Indianapolis Today
 WLS-Singing Milkman
 WLW-Boone County Caravan
 WMAQ-Your Neighbor
 WOWO-Bible Class
 WSAZ-Sermon Hearts
 ★WSB-News: Penelope Penn: News
 WWVA-Merrymakers
9:15 EST 8:15 CST
 CBS-American School of the Air: WCHS WKCY WBNS WBT (sw-21.57)
 The question of whether the United States can legislate a policy of strict neutrality that will keep the country out of war will be discussed.
 CBS-Good Morning: WFBM
 Kitty Keene: WHIO WTAM
 KDKA-Linda's First Love
 WCPO-Merry Makers

WGN-Good Morning Prgm.
 WGY-This Day Is Ours
 ★WHAS-News
 ★WHIS-Variety Time: News
 WBS-Lighted Window
 WKRC-Fed. of Churches
 ★WLS-Julian Bentley, news
 WLW-Heart of Julia Blake
 WSAZ-Laugh Parade
 WWVA-Ma Perkins, sketch.
9:30 EST 8:30 CST
 CBS-Melody Weavers: WFBM WLAC
 NBC-Breakfast Club: WOWO
 MBS-Arthur Godfrey: WGN
 Kitty Keene, sketch: WWVA WGY
 KDKA-Editor's Daughter
 KMOX-Vic & Sade, sketch
 WBBM-Teena & Tim
 WHAS-Melodic Rhythms
 WHIO-20 Fingers & 2 Grands
 WHIS-Morning Devotional
 WKRC-Woman's Hour
 WLAP-Organaires
 WLS-Westerners
 WLW-To be announced
 ★WMAQ-Coffee Time: News
 WSAZ-Exclusively Feminine
 WBS-Cross Roads Follies
 WTAM-Houseboat Hannah
9:45 EST 8:45 CST
 NBC-Life Can Be Beautiful, sketch: WTAM WGY
 CBS-Bachelor's Children, sketch: KMOX WCHS WHAS WKCY
 CBS-Tune Time: (sw-21.57)
 NBC-Breakfast Club: KDKA
 Meet Miss Julia: WFBM WLS
 Editor's Daughter: WBNS WIRE
 WBBM-Missus Goes to Market
 WBT-Betty & Bob, sketch
 WCPO-Souvenir
 WGN-What's News in the Stores Today?
 WHIO-Cornelia on the Air
 WHIS-Morning Salon
 WLAC-Lucky Clover Club
 WLAP-Morning Melodeis
 ★WLW-Child Problem Doctor: News: Stocks
 WMAQ-A Step Ahead
 ★WSM-News
 WWVA-Rapid Ad Service
10:00 EST 9:00 CST
 CBS-Pretty Kitty Kelly, sketch: WFBM WHIO WBNS KMOX WKCY WBBM WWVA

NBC-The Man I Married, sketch: WGY WMAQ WIRE WLW WSM WSB WTAM
 NBC-Josh Higgins of Finchville, sketch: (sw-21.5)
 NBC-Thunder Over Paradise, sketch: KDKA
 Hymns of All Churches: WBT WLAC
 WAVE-My Prayer Was Answered
 WCHS-Your Family & Mine
 ★WCPO-News
 WGBF-Here's An Idea
 WGN-Morning Melodies
 ★WHAS-Women in the News
 WHIS-Wilson Ames, organist
 WLAP-Home Hour
 WLS-Career of Alice Blair
 ★WOWO-News: Markets
 ★WSAI-Women in the News
 ★WSAZ-News: Unbroken Melodies
10:15 EST 9:15 CST
 NBC-Right to Happiness, sketch: WLS KDKA
 NBC-John's Other Wife, sketch: WMAQ WGY WSM WTAM WSB WAVE WLW WIRE
 CBS-Myrt & Marge, sketch: WBT KMOX WLAC WWVA WCHS WFBM WHIO WBNS WBBM WHAS WKCY
 NBC-Vagabonds: WGBF WOWO (sw-21.5)
 WCMI-Syncopation Time
 WCPO-Song Shop
 WGN-Myrna Dee Sergeant
 WHIS-Melody in Revue
 WSAI-Flowers to Good Neighbor
 WSAZ-Comedy Capers
10:30 EST 9:30 CST
 NBC-The Story of Mary Marlin, sketch: KDKA WLS
 CBS-Hilltop House, sketch: WBT WBBM KMOX WCHS WHIO WBNS WFBM WWVA WHAS WLAC WKCY
 NBC-Just Plain Bill, sketch: WGY WMAQ WTAM WIRE WSM WAVE WSB WLW
 NBC-Originalities: (sw-21.5)
 ★WCMI-News: Pop Tunes
 WCPO-Dizzy Spells
 WGBF-Prgm. Preview: Church & School News
 WGN-Keep Fit to Music
 WLS-Lee Moore & Juanita
 ★WKRC-News: Today at WKRC
 WLAP-Morning Devotions
 WOWO-Concordia Chapel
 WSAI-Secret Diary
 WSAZ-Morning Bulletin

10:45 EST 9:45 CST
 NBC-Midstream, sketch: KDKA WLS
 MBS-John Metcalf's Choir Lott: WKRC WCMI WLAP
 NBC-Woman in White, sketch: WTAM WMAQ WGY WIRE WSAI
 CBS-Stepmother, sketch: WBBM WHAS KMOX WFBM WKCY WBNS WWVA
 NBC-Notelettes: WAVE WGBF WSM (sw-21.5)
 CBS-Woman of Courage, sketch: WBT WLAC
 WCHS-Linda's First Love, sketch
 WCPO-Post Prevues
 WGN-June Baker, home management
 ★WHIO-News: Weather: Bandstand
 WHIS-Secret Diary
 WLW-Little White House
 WOWO-Modern Home Forum
 WSB-Enid Day
11:00 EST 10:00 CST
 CBS-Lanny Ross, tnr.: WBNS WBT WHAS WWVA WHIO WFBM WKCY KMOX WBBM
 NBC-Pepper Young's Family, sketch: KDKA WLS
 NBC-Viennese Ensemble: WGBF WAVE
 NBC-David Harum, sketch: WGY WKCY WMAQ WIRE WTAM WSAI
 ★News: WCPO WSB
 WCHS-Mary Helton, songs
 WCMI-Melody Time
 WGN-Len Salvo, organist
 ★WHIS-Woman's Radio Journal: News
 WKRC-Economy Kitchen
 WLAC-Kitchen Quiz
 WLAP-Dance Orch.
 WLW-Linda's First Love, sketch
 ★WSAZ-News: Organ Moods
 WSB-Cross Road Follies
 WSM-Strictly Personal
11:15 EST 10:15 CST
 NBC-Road of Life, sketch: WGY WTAM WIRE WMAQ WLW WSM WSB
 NBC-Young Dr. Malone, sketch: WLS KDKA WOWO WSAI (sw-15.33)
 CBS-Brenda Curtis, sketch: WHAS WBBM KMOX WFBM WBNS WWVA WCHS WHIO WBT WKCY
 (Continued on Next Page)

FRIDAY January 19

(11:15 a.m. Continued)

MBS-Buckeye Four: WLAP WCM

TBS-Helen Trent, sketch: WING
★WAVE-News: Programbles
WCPO-Bus Time
WGBF-Wedding Anniversaries
WGN-Bachelor's Children
WKRC-Hit Revue
WLAC-Betty and Bob

11:30 EST 10:30 CST
CBS-Big Sister, sketch: WHIO
KMOX WBBM WLAC WCKY
WHAS WWVA WBNS WFBM
WBT WCHS

NBC-Against the Storm, sketch:
WTAM WMAQ WGY WIRE WSB
WSM

NBC-Wayne Van Dyne, tnt.:
WING WSAI

NBC-Jack Berch & His Boys:
(sw-15.33)

MBS-Keep Fit to Music with Wal-
lace: WKRC WLAP

KDKA-Melody Time
WAVE-Robert Hood Bowers
★WCM-News: Stocks: Grains:
Weather & Program Resume
WCPO-Little Show
WGBF-Reitz High School
WGN-Don Pedro, violinist
WHIS-Pinto Pete's Ranch Boys
WLS-Rangers & Christine
WLW-Against the Storm, sketch
WOWO-Linda's First Love
WSAZ-Second Edition

11:45 EST 10:45 CST
NBC-Rakov's Orch.: KDKA (sw-
15.33)

NBC-The Guiding Light, sketch:
WGY WSM WTAM WLW WSB
WGBF WMAQ WIRE (sw-15.33)

CBS-Aunt Jenny's Stories: WHIO
WHAS WBNS WWVA WCKY
KMOX WBBM WFBM WLAC
WBT

MBS-Radio Garden Club: WKRC
WCM

Topic: "Vine Patterns."
WAVE-Populaires
WCHS-Singin' Sam
WGN-Morning Melodies
WHIS-Music Box Revue
WLAP-Rhythm & Romance
★WLS-Markets & News
WOWO-Stars of Hollywood
WSAI-To be announced

AFTERNOON

12:00 EST 11:00 CST
CBS-Kate Smith Speaks: WBNS
WBBM WHIO WCKY WHAS
WFBM KMOX WWVA WBT (sw-
21.57)

NBC-Carters of Elm Street:
WMAQ

NBC-Meet the Artist: WOWO
WAVE (sw-15.33)

MBS-Balladeer: WGN WCM

Singin' Sam: WHIS WIRE

★KDKA-News: Music: Weather:
Temperature

WCHS-Editor's Daughter, sketch

★WCPO-News
WGBF-Dialads

★WGY-Dick Leibert, organist:
Markets: News

★WING-News: Old Reporter

★WKRC-News: Fire Prevention
Talk

WLAC-Old Dirt Dauber

WLAP-Words to the Wives

WLS-Featured Foods

WLW-Right to Happiness, sketch

WSAI-Tip, Tunes & Topics:
FHA Prgm.

★WSAZ-News: Luncheon Melodies

WSB-Cross Road Follies

WSM-Young Dr. Malone

WTAM-Heart of Julia Blake

12:15 EST 11:15 CST
NBC-Merry Music: (sw-15.33)

CBS-When a Girl Marries,
sketch: WBBM WWVA WCKY
WBNS WHIO KMOX WFBM
WHAS WCHS

CBS-Lew White, organist: WBT
(sw-21.57)

NBC-The O'Neills, sketch: WGY
WTAM WMAQ WLW

KDKA-Merry Music
WAVE-Singing Sam
WCM-Band Wagon
WCPO-Music for Moderns
WGBF-Farmer Purcell: Weather
WGN-Life of Mary Sothorn
WHIS-Sunshine Sisters
WING-Man on the Street
WIRE-Young Dr. Malone
WKRC-Luncheon Lyrics

WLAP-Salon Orch.
WOWO-Editor's Daughter
★WSAI-Hollywood Tips: Tunes:
News
WSAZ-Sing Song Time
WSB-Heart of Julia Blake

12:30 EST 11:30 CST
NBC-Talk by Dr. Daniel A.
Poling: (sw-15.33)

CBS-Romance of Helen Trent,
sketch: WBBM WHAS WCKY
KMOX WBNS

NBC-Nat'l Farm & Home Hour:
WSB WGBF WAVE WMAQ WSM
KDKA WING

Speaker: Wallace Kadderly,
chief of radio service, U. S.
Department of Agriculture, on
"Farm Science and Business
News."

★News: WGN WCM WIRE
Linda's First Love: WLAC WTAM

WBT-Radio Question Box

WCHS-Kay's Inquiring Reporter

WCPO-Man on the Street

WFBM-Hoosier Farm Circle

WGY-Farm Paper

WHIO-Listener Speaks

WHIS-Sunrise Varieties

WKRC-At Hotel Alms Today

WLAP-Singin' Sam

WLS-Feature Foods

★WLW-News: Everybody's Farm:
WOWO-Flapjack Boys

WSAI-Fred Kirby

WSAZ-Pinto Pete

WWVA-Your Family & Mine

12:45 EST 11:45 CST
NBC-Nina Dean, songs: WSAI
(sw-15.33)

CBS-Our Gal Sunday, sketch:
KMOX WHAS WBBM WBNS
WCKY

Editor's Daughter: WLAC WTAM

★WBT-Swing Time: News

★WCHS-News: Daily Mail

WCPO-Yours for a Song

WGN-Painted Dreams

★WHIO-News: Markets

WHIS-Noonday Swing Club

WIRE-Linda's First Love

WKRC-Jack Stacey's Orch.

WLAP-Vocal Varieties

★WLS-News: Weather: Markets

WOWO-Market Service

WSAZ-Your Family & Mine

WWVA-Farm & Home Hour

1:00 EST 12:00 CST
MBS-Ed Fitzgerald, talk: WKRC
WCM

NBC-Spinning Wheel Singers:
(sw-15.33)

CBS-The Goldbergs, sketch: WBT
WBBM WHAS KMOX WCKY
WCHS WHIO WBNS

WAVE-Noonday Roundup

★WCPO-News

WFBM-Farm Bureau

WGN-Radio's Voice

WGY-Household Chats

WHIS-Musical Moments

WIRE-Farm Hour

WLAC-Swing Parade

WLAP-Listen, You'll Like It

WLS-Dinnerbell Prgm.

WLW-Livestock Reports

WOWO-Purdue Agricultural Prgm.

WSAI-Fans in the Street

★WSAZ-News: Swing & Shop

WSM-University of Tennessee

★WTAM-News: Noonday Resume

WWVA-L. P. Lehman & Staff:
Dr. Lamont

WHIO-Secret Diary
★WHIS-News: Melody Lane
WING-Modern Matinee
WIRE-Kay Reporter
WKRC-Cinema Calendar
WLS-Checkerboard Time
WLW-Editor's Daughter
WMAQ-Songs of the Heart
WOWO-Man on the Street
WSAI-Wonder Kitchen
WTAM-Tena & Tim, sketch

1:45 EST 12:45 CST
CBS-The Road of Life, sketch:
WBBM WWVA WCHS WHIO
WBT WHAS WCKY WBNS

MBS-Enoch Light's Orch.: WIRE

★News: WAVE WGBF
Your Family & Mine: KDKA
WTAM

KMOX-Kitty Keene

WCPO-From Hawaii

WFBM-Musical

WGY-Rhythm Makers

WLAC-Luncheon Musical

WLAP-Livestock & Stock Mkts.

WLS-Markets: Arcady Editor

WLW-Peter Grant Speaking

★WMAQ-News: Doggy Dan

WOWO-Richard Trojan

WSAZ-Murals in Music

WSB-Consumer Time

WSM-State Dept. of Agriculture

2:00 EST 1:00 CST
CBS-Doc Barclay's Daughters:
WBBM WBNS KMOX WWVA
WCKY WHIO

NBC-Music Appreciation Hour:
WSM WSB WGBF WSAI (sw-
15.33)

NBC-Betty & Bob, sketch: WGY
WTAM WIRE WMAQ WLW

MBS-Charles Openui's Hawaiians:
WCM

KDKA-Studio Party

WAVE-Luncheon Matinee

WBT-Young America on the Air

WCHS-Happy Family Girl

★WCPO-News

WGN-Ralph Ginsburgh's Concert
Orch

WHAS-Livestock: Savings: Prod-
uce: River: Weather

WHIS-Music Appreciation

★WKRC-News: Chuck Foster's
Orch.

WLAP-Tobacco Markets

WLS-School Time

WLS-Musical Varieties

WOWO-My Prayer Was Answered

★WSAZ-News: Tips & Tunes

2:15 EST 1:15 CST
MBS-El Paseo Troubadors: WGN
WKRC WCM

NBC-Arnold Grimm's Daughter,
sketch: WGY WLW WMAQ
WTAM WIRE

CBS-To be announced: KMOX
WLAC WBT WCKY WHIO

WBNS WBBM WCHS

WCCO-Melod Parade

WFBM-Matinee Melodies

WHAS-College of Agriculture

★WLS-Markets: News

WOWO-Ellen Randolph, sketch

WWVA-Boys from Iowa

2:30 EST 1:30 CST
NBC-Valiant Lady, sketch: WGY
WIRE WLW WTAM WMAQ

CBS-Your Family & Mine, sketch:
KMOX WBT WBNS WLAC
WHIO WCKY WBBM

NBC-Music Appreciation Hour:
WGBF WAVE WSM WSB (sw-
15.33)

MBS-Word Dramas: WKRC

KDKA-Home Forum

WCHS-Farm Life

★WCM-News: Serenade Time

WCPO-King's Jesters

WFBM-Butler Forum

WGN-Yar Concert Orch.
★WHAS-News
WHIS-Pioneer Boys
WLAP-Univ. of Kentucky
WLS-Prairie Ramblers & Patsy
WOWO-Your Family & Mine
WSAI-Community Interviews
WSAZ-Farm Life

2:45 EST 1:45 CST
CBS-My Son & I, sketch: WFBM
WBBM WBNS WCKY WHIO
KMOX WWVA WHAS WBT

NBC-Betty Crocker: WGY WLW
WMAQ WTAM WIRE

MBS-Jimmy Kennedy's Orch.:
WGN WKRC

WCHS-Matinee Melodies

WCM-School of the Air

WCPO-Fiesta

WLAC-Mary Elizabeth Hicks

WLS-Prairie Ramblers & Patsy

WOWO-Peter MacGregor

WSAI-Variations on Syncopation

WSAZ-Marshall College

3:00 EST 2:00 CST
CBS-Joyce Jordan, Girl Interne,
sketch: WHAS WBNS KMOX
WWVA WBBM WFBM WHIO
WCKY

CBS-Mayfair Orch.: (sw-15.27)

NBC-Jose Bethencourt's Band:
KDKA WSAI

MBS-Marriage License Romances:
WGN WCM WLAP
NBC-The Story of Mary Marlin,
sketch: WSM WTAM WMAQ
WLW WGY WSB WGBF WIRE

★News: WCPO WLAC
WAVE-Connie Cook
WBT-Carter Family
WCHS-Matinee Melodies

★WHIS-Shoppers Prgm.: News

WKRC-Orrin Tucker's Orch.

WLS-Henry's Exchange

WOWO-Talking Drums

★WSAZ-News: Accordion Capers

WSB-Life Can Be Beautiful

3:15 EST 2:15 CST
NBC-Oxydol's Own Ma Perkins,
sketch: WTAM WMAQ WSM
WSB WGY WLW WGBF WIRE

NBC-The Chase Twins, sketch:
(sw-9.53-15.33)

CBS-Society Girl, sketch: WHAS
WBNS WFBM WBBM KMOX
WCKY WLAC

MBS-Larry Lawrence, songs:
WCM WLAP

Devotional: WAVE WSAI

Tea Time Tunes: KDKA WSAZ

WCPO-Swing Lightly

WGN-Harold Turner, pianist

WHIO-Rhythm Roundup

WKRC-Carter Family

WLS-Homemakers' Prgm.

WOWO-Friendly Neighbors

WWVA-Curley Miller

3:30 EST 2:30 CST
NBC-Pepper Young's Family,
sketch: WTAM WLW WGY WSM
WMAQ WSB WGBF WIRE

★CBS-News: Uncle Jonathan,
sketch: WCHS WHIO WLAC
(sw-21.52)

NBC-Affairs of Anthony, sketch:
WSAI (sw-15.33-9.53)

MBS-Intercollegiate Debates:
WLAP

★CBS-News: American School of
the Air: KMOX WBBM WFBM
WBNS-Blue Ribbon Melodies

★WBT-News: Briarhopper Boys

★WCKY-News: Stocks: Star
Gazing

★WCM-News: Pianist

WGN-To be announced

WHAS-Your Family & Mine

WHIS-Rev. Harry Peyton

WKRC-Gene Autry, songs

WOWO-All in the Family

WWVA-Border Riders

3:45 EST 2:45 CST
CBS-Richard Maxwell, tnt.:
WCHS WCKY WBNS WHIO
WLAC

NBC-Vic & Sade, sketch: WTAM
WLW WMAQ WGY WSM WIRE
WSB WGBF

NBC-Between the Bookends with
Ted Malone: WOWO WING
KDKA WSAI (sw-15.33-9.53)

WBN-Fiesta

WCM-Jetta McDonald, songs

WCPO-On the Bandstand

WGN-Good Health & Training

WHAS-The Editor's Daughter

WKRC-Mainer Mountaineers

WLAC-High School Prgm.

★WLS-News

WSAZ-Tea Time Melodies

4:00 EST 3:00 CST
CBS-Time Out for Dancing:
WLAC WCHS (sw-15.27-11.83)

NBC-Backstage Wife, sketch:
WTAM WMAQ WIRE WLW
WGY

★NBC-Club Matinee: News:
WENR WOWO WAVE WLW
WING WSAI KDKA

Linda's First Love: WHAS
KMOX

WBBM-Editor's Daughter

WBNS-Ann Sterling

WCKY-Hilltop Serenaders: Civic
Club

WCM-Afternoon Melodies

WGBF-Dialads
WHAS-Ma Perkins, sketch
WHIS-Miss Happy Family
WKRC-Gene Autry, songs
WLAP-String Ensemble
★WSAZ-News: Close Harmony

4:30 EST 3:30 CST
CBS-Manhattan Mother, sketch:
WBBM

NBC-Lorenzo Jones, sketch:
WGY WMAQ WTAM WIRE
WAVE WSM WSAI

CBS-Rhythm Rascals: WFBM
WLAC

★NBC-Club Matinee: News:
WGBF

MBS-Wayne West, songs: WGN
WLAP

Ma Perkins, sketch: KMOX WBT

WCHS-Rendezvous with Romance

WCKY-Meet the People

★WCM-News: Vesper Chords

WCPO-Modern Strings

WHAS-Guiding Light

WHIO-Jobs Wanted: Drama

WHIS-The Little Show

WKRC-Mainer Mountaineers

WLW-Meet Miss Julia, sketch

WOWO-Old Time Religion

WSAZ-Air Mail

★WSB-News

WWVA-Big Slim

4:45 EST 3:45 CST
NBC-Young Widder Brown,
sketch: WMAQ WGY WTAM
WIRE WSAI WAVE

CBS-Four Clubmen: (sw-11.83)

CBS-Smilin' Ed McConnell:
WFBM WLAC WBNS WHIO
KMOX WCKY WHAS

MBS-Book-a-Week: WGN WLAP

WBBM-Linda's First Love

WBT-Vic & Sade, sketch

WHAS-The Ambassadors
WHIO-Si Burick
★WHIS-Monitor News: Safety
WHO-Meet Miss Juila
WING-Shoppers' Special
WKRC-Time to Waltz
WLAC-Man On the Street
WMAQ-Evening Prelude
★WSAI-Peter Grant, news
WSAZ-Sports: Catherine Enslow
WSB-Melodic Moment: Carter's
Five-Minute Show
WSM-State of Tenn. Talk
★WTAM-News
★WWVA-Eight Minute Men:
News
6:30 EST 5:30 CST
NBC-Three Cheers: WAVE WSAI
NBC-Capt. Tim Healy's Stamp
Club: WFAF
★CBS-Elmer Davls, news analyst: WABC
MBS-Bill McCune's Orch.: WGN
NBC-Gulden Serenaders: WJZ
WBZ WGY
★CBS-H. V. Kaltenborn Edits the News: WFBM WWVA WHIO
WCHS WLAC WBBM WBNS
WCKY (sw-6.06-11.83)
NBC-Fran Allison, contr.: (sw-9.53)
★News: WOR WSB
Sports: WHAM WKRC
Jack Armstrong, sketch: WHO
WMAQ
KDKA-Music Box Melodies;
Sports
★KMOX-Bob Dunham Comments
WCAU-Sports: Novelteers
WCMI-Sport Chats: Serenade
WCPD-Dinner Dance
WENR-Bud Barton, children's
prgm.
★WHAS-News: Tobacco Markets
WHIS-Dinner Dance
WIRE-At Your Service
WJR-Inside of Sports
WLAP-Dance Orch.
WLW-Robert Duane, vocalist
WSAZ-Cruise of the Poll Parrot
★WSM-News: Sports
WTAM-Leisy Sportsman
6:45 EST 5:45 CST
NBC-Adventures of Tom Mix:
WENR
★CBS-Today in Europe: WABC
WFBM WHIO WCKY WBBM
WLAC WCAU WHAS KMOX
WCHS WJR WWVA (sw-6.06)
★NBC-Lowell Thomas, news
commentator: WJZ WHAM KDKA
WTAM WBZ WLW
NBC-Li'l Abner, sketch: WFAF
WMAQ WSAI WING
Orphan Annie: WGN WHO WSB
★WAVE-News
WBNS-Doc Sellar's True Stories
★WBT-Kaltenborn Edits the
News
WCPD-Bowling Time
WGY-Sports
WIRE-Hoosier Sport Shots
WKRC-Supper Melodies
WLAP-Lawrence Quintet
WOR-Adrian Rollini Trio
WSM-Lullaby Time
7:00 EST 6:00 CST
CBS-Amos 'n' Andy, sketch:
WABC WCAU WBNS WHIO
WBT WCKY WJR WCHS WHAS
KMOX (sw-11.83-6.06) (also see
11 p.m. EST)
NBC-Josef Marvais, songs: WJZ
(sw-9.55)
NBC-To be announced: WSB
NBC-Fred Waring in Pleasure
Time: WFAF WGY WLW WSM
WTAM WAVE WIRE (also see
11 p.m. EST)
★MBS-Fulton Lewis, Jr., news:
WCMI
★News: WCPD WGBF WFBM
WBBM
Captain Midnight: WGN WHO
KDKA-Weekly Record Review
WBZ-Dance Orch.
WENR-Radio Fanfare
WHAM-Charles Siverson's Orch.
★WHIS-Evening Salon: News
WING-Sports
WKRC-B. Y. Williams
★WLAC-News: Sports
WMAQ-Organ Moods
WOR-Stan Lomax, sports
WSAI-Musical Varieties
WWVA-The Lone Ranger
7:15 EST 6:15 CST
NBC-I Love a Mystery, sketch:
WEAF WHO WGY WIRE WMAQ
WTAM (sw-9.53) (also KFI at
11:15 p.m. EST)
See pictures on page 19.
CBS-Lum & Abner, sketch:
WABC WCAU WBNS WBBM
WHIO WHAS WJR WBT WCKY
KMOX WFBM (sw-6.06) (also
KNX KSL at 11:15 p.m. EST)
NBC-Josef Marvais' Orch.: WENR
WAVE-Serenade
★WCHS-The Little Show: Edwin
C. Hill
★WCMI-News: Tune Time

FRIDAY GOOD LISTENING GUIDE

FRIDAY
January 19

Check the programs you want to hear today

AFTERNOON

2:00 EST (1:00 CST) Music
Appreciation Hour, NBC.
Dr. Walter Damrosch, con-
ductor.

NIGHT

6:30 EST (5:30 CST) Kalten-
born Edits the News, CBS.

7:00 EST (6:00 CST) Fred
Waring in Pleasure Time,
NBC.

7:30 EST (6:30 CST) Pro-
fessor Quiz, CBS.
With Bob Trout.

8:00 EST (7:00 CST) Colonel
Stoopnagle's Quixie Doodles,
MBS.

8:00 EST (7:00 CST) Kate
Smith's Variety Hour, CBS.
Abbott and Costello, comedi-
ans; Ted Straeter Chorus;
Ted Collins, announcer;
"Snow Village" sketches;
Jack Miller's orchestra. A
tabloid edition of "The Ad-
ventures of Ellery Queen"
will be presented.

8:00 EST (7:00 CST) Cities
Service Concert, NBC.
Lucille Manners, soprano;
Ross Graham, baritone;
Frank Black, conductor.

8:30 EST (7:30 CST) Carson
Robison and His Buckaroos,
NBC.

8:30 EST (7:30 CST) Sinfoni-
etta, MBS.

Alfred Wallenstein, conduc-
tor.

9:00 EST (8:00 CST) Johnny
Presents, CBS.
Ray Bloch's Swing Fourteen;
"Perfect Crime" dramas;
soloists; Johnny Green's or-
chestra.

9:00 EST (8:00 CST) Waltz
Time, NBC.
Frank Munn, tenor; Manhat-
tan Chorus; Abe Lyman's
orchestra.

9:00 EST (8:00 CST) Planta-
tion Party; Variety Program,
NBC.
Whitey Ford, M. C.; Duke of
Paducah; Louise Massey and
the Westerners; Tom, Dick
and Harry; Doring Sisters;

Charlie Lyon, announcer.

9:30 EST (8:30 CST) First
Nighter; Drama, CBS.
"Million Dollar Baby," a
comedy about a man and
wife who needed a baby to
win a fortune.

10:00 EST (9:00 CST) Grand
Central Station, CBS.
Dramatic program.

10:00 EST (9:00 CST) Guy
Lombardo's Orchestra, NBC.

10:30 EST (9:30 CST) Address
by President Roosevelt, NBC,
CBS, MBS.
President Roosevelt will
speak in connection with the
White House Conference on
Children in a Democracy.

11:30 EST 10:30 CST
NBC-Glenn Miller's Orch.: WFAF
WGBF WAVE WGY KDKA
WSM (sw-9.53)
CBS-Sammy Kaye's Orch.: WABC
WHIO WCHS WCKY

NBC-Richard Himber's Orch.:
WJZ WING WOWO WIRE

MBS-Ramona's Orchestra: WCMI
WKRC WLAP

Music You Want: WBNS WTAM
KMOX-Moonlight Serenade
WBBM-Master Works on the Air
WCAU-Powers Gouraud
WFBM-Tony and Bill
WGN-Dick Jurgens' Orch.

WHAS-Reflections
WHO-Bill Austin, pianist
★WLAC-News: Melody Album
WLW-Al Jahn's Orch.

WMAQ-Lou Breesse's Orch.
WSB-King Kimu Kalohi's Ha-
waiians

11:45 EST 10:45 CST
CBS-Sammy Kaye's Orch.: WBT
WJR WFBM

NBC-Glenn Miller's Orch.: WHO
MBS-MacFarland Twins: WOR
WKRC WCMI WLAP

KMOX-Benny Strong's Orch.
WCAU-Lang Thompson's Orch.
WLW-Schnickelfritz' Band
WSAI-Al Jahn's Orch.

12:00 EST 11:00 CST
NBC-Horace Heidt's Orchestra:
WEAF WSB WGY WHO WSAI

NBC-Jimmy Dorsey's Orchestra:
WJZ WOWO WHAM WMAQ
WSM WBZ WING

MBS-Herbie Kay's Orch.: WOR
WKRC WLAP

CBS-Richard Bono's Orchestra:
WABC WCHS WHAS WHIO
WJR (sw-6.12)

★CBS-Paul Sullivan Reviews the
News: WBBM WFBM KMOX
KDKA-Al Marsico's Orch.
WAVE-George Wald

WBT-Midnight Dancing Party
WCAU-Masterworks on the Air
WCKY-Sammy Watkins' Orch.
WENR-Art Kassel's Orch.

★WGN-News
WIRE-Music You Want
WLAC-World Dances
WLW-To be announced
WTAM-Dance Orch.

12:15 EST 11:15 CST
CBS-Ted Fio-Rito's Orch.: WBBM
NBC-Dance Orch.: KDKA

CBS-Richard Bono's Orchestra:
WFBM WLAC WBNS

KMOX-Master Works on the Air
WAVE-Music You Want
★WGN-Fulton Lewis, Jr., comm.

12:30 EST 11:30 CST
NBC-Johnny Magee's Orchestra:
WEAF WSB WGY WTAM WSAI
WING

NBC-Woody Herman's Orchestra:
WJZ KDKA WBZ WSM WING
WOWO

CBS-Pinky Tomlin's Orchestra:
WBBM

CBS-Leighton Noble's Orchestra:
WABC WCAU WLAC WFBM
WCKY WCHS WBNS WHIO
WJR (sw-6.12)

MBS-Joe Sanders' Orch.: WGN
WOR WKRC WLAP

WENR-Little Jack Little's Orch.
WHAS-Dream Serenade

★WHO-News
WLW-Moon River
WMAQ-Ted Weems' Orch.

End of Friday Programs

Refer to adjacent columns for stations broadcasting these programs

WCPD-Pinocchio
WGBF-Regular Fellows
WGN-Sports Review
★WHAM-Tomorrow's Headlines
WING-Preview of Music
WKRC-Sportician
WLAC-Studio Strings
WLAP-Salon Orch.
★WLW-Michael Hinn, news
WOR-Answer Man
WSM-To be announced

7:30 EST 6:30 CST
NBC-The Revelers, male quartet:
WEAF WBZ

NBC-Yesterday's Children: WJZ
CBS-Professor Quiz with Bob
Trout: WABC WCAU WCKY
WBT WBBM WBNS WJR WHAS
KMOX WFBM (sw-15.27) (also
KNX KSL at 9 p.m. EST)

NBC-Clyde Lucas' Orch.: WIRE
WSAI

MBS-Lone Ranger, sketch: WOR
WKRC WCMI

Big Town: WTAM WHAM KDKA
Lone Ranger, sketch: WAVE
WHIO

★News: WHO WLS
WCHS-It's Dance Time
WCPD-Glenn Miller's Orch.
WGBF-Pinocchio

★WGN-Captain Herne, news
★WGY-Jim Healey, news
WHIS-Parade of Bands
WLAC-Melody Time
WLAP-Reed Murray's Orch.:
Human Interest Drama
WLW-Four Stars Tonight

★WMAQ-News: Musical Entre
WSB-Big Town, drama
WSM-Cavalcade of America
WWVA-To Our American Home

7:45 EST 6:45 CST
NBC-Magic Waves: WFAF

MBS-Inside of Sports: WLW WGN

NBC-Yesterday's Children: WBZ
WCHS-To be announced
WCPD-Hits & Bits
WGBF-Scribe of Old Vincennes
WGY-Fashions in Melody
WHO-McCannon Callers
WIRE-Dick Reed

★WLAP-News
WLS-Grace Wilson, contr.
WSAI-I Love a Mystery
WWVA-Olden Time Melodies

8:00 EST 7:00 CST
NBC-Cities Service Concert; Lu-
cille Manners, soprano; Frank
Black's Orch.: WEAF WIRE
WHO WTAM WGY WSB WSM
WMAQ WAVE (sw-9.53)

★CBS-Kate Smith Variety Hour:
News: WABC WCKY WFBM
WBNS WCAU WLAC WHIO
WBT WJR WHAS KMOX WBBM
WWVA (sw-11.83-6.06) (also
KNX KSL at 12 mid. EST)
For detail see Good Listening Guide.

NBC-Don't Forget, quiz prgm.:
WJZ WBZ KDKA WSAI

MBS-Col. Stoopnagle's Quixie
Doodle Contest: WOR WGN
WLW

★WCHS-Old Farm Hour: News
★WCMI-News: Friday Revue

★WCPD-News
WHAM-Those We Love
WHIS-Harry Horlick Presents
KWRC-The Hit Revue
WLAP-Variety in Music
WLS-Prairie Farmer Discussion
Club

8:15 EST 7:15 CST
WCMI-Piano Arabesque
WCPD-Horace Heidt's Orch.
WHIS-Musical Memories
WLS-Hig School on Parade

8:30 EST 7:30 CST
MBS-Sinfonietta; Alfred Wallen-
stein, cond.: WOR WKRC WLAP

NBC-Carson Robison & His
Buckaroos: WJZ WBZ KDKA
WLAC WLW WLS

MBS-Lone Ranger, sketch: WGN
WCMI-New River Barn Dance
WCPD-Kay Kyser's Orch.
WGY-Fair Forum
WHIS-WPA Prgm.
WING-Swing with WING
WSAI-Snickelfritz Band

8:45 EST 7:45 CST
WCPD-Rainbow's End
WHIS-Music in a Sentimental
Mood
WSAI-Editor Writes

9:00 EST 8:00 CST
★MBS-Raymond Gram Swing,
news analyst: WKRC WCMI
WLAP

CBS-Johnny Presents. Johnny
Green's Orch.; Drama; Ray
Bloch's Swing Fourteen; Solo-
ists: WABC WCAU WFBM
WHIO WHAS KMOX WCHS
WBT WJR WCKY WBNS WBBM
(sw-11.83-6.06) (also KNX KSL
at 11:30 p.m. EST)

NBC-Plantation Party; Michael
Stewart, songs; The Westerners;
Tom, Dick & Harry; Beulah
Orch.; WJZ WBZ KDKA WLW
WENR WHAM WOWO

NBC-Waltz Time; Frank Munn,
tnr.; Abe Lyman's Orch.: WEAF
WTAM WMAQ WSB WHO WGY
WIRE WSM WAVE WSAI (sw-
9.53)

★WCPD-News
WENR-Record Review
WGN-Musico
WHIS-For Your Dancing Pleas-
ure

WLAC-J.F.G. Exchange
★WOR-Gabriel Heatter, news

9:15 EST 8:15 CST
MBS-Al Donahue's Orch.: WOR
WLAP

★WCMI-News: Melodies in Dance
Tempo
WCPD-Skating Time
WGBF-Studio Prgm.
WKRC-Better Business Bureau
WLAC-Novachord Nechromancy

9:30 EST 8:30 CST
NBC-Library of Congress Con-
cert: WJZ WBZ WSAI KDKA
WING WGBF WHAM (sw-9.53)

NBC-To be announced: WEAF
WSM WHO WAVE WMAQ WLW
WTAM WIRE WGY

CBS-First Nighter, drama, co-
starring Barbara Luddy & Lester
Iremayne: WABC WBNS WCAU
WCKY WBBM KMOX WWVA
WLAC WHAS WFBM WJR (sw-
6.06)

For detail see Good Listening Guide.

MBS-Benay Venuta's Program:
WOR WKRC WLAP WCMI

★WBT-Europe Today
WCHS-Old Farm Hour
WCPD-Loveliness for You
WENR-Content Miniature

★WGN-News
WHIO-Dayton Philharmonic
WHIS-Oklahoma Sweethearts
WOWO-Views of the Editor
WSB-Nat Shilkret's Orch.

9:45 EST 8:45 CST
NBC-Library of Congress Con-
cert: WOWO

★WBT-News: William Winter
WCPD-Wrestling Matches
WENR-Ted Weems' Orch.
WGN-To be announced
WHIS-Secret Diary

10:00 EST 9:00 CST
NBC-Guy Lombardo's Orchestra:
WEAF WTAM WIRE WHO WGY
WAVE WSM WMAQ WSB WLW
(sw-9.53)

CBS-Grand Central Station,
drama: WABC KMOX WBT WJR
WLAC WHIO WFBM WHAS
WCAU WBBM WBNS WCKY
(sw-11.83-6.06)

NBC-To be announced: WJZ
WENR KDKA WHAM WGBF
WOWO

★MBS-Raymond Gram Swing,
news analyst: WGN WOR

WBZ-Gene & Glenn
WCHS-On Parade
WCMI-Rainbow Trio

★WING-News
★WKRC-News: Musical Interlude
WLAP-Bruce Wayne
WSAI-Sandlot Sports

10:15 EST 9:15 CST
NBC-To be announced: WING

★MBS-Musicale: Waverly Root,
news analyst: WGN WOR

WBZ-George Harris' Orch.
WCHS-Broadcasting Theater

★WCMI-News
WKRC-Anson Weeks' Orch.
WLAP-Piano Concert
WSAI-Barney Rapp's Orch.

10:30 EST 9:30 CST
MBS-Address by President F. D.
Roosevelt: WOR WKRC

For detail see Good Listening Guide.

CBS-Address by President F. D.
Roosevelt: WABC WCKY WBT
WBBM WFBM WHAS KMOX
WJR (sw-9.65-6.06)

For detail see Good Listening Guide.

NBC-Address by President F. D.
Roosevelt: WEAF WMAQ WGY
WTAM WIRE (sw-9.53)

For detail see Good Listening Guide.

NBC-Address by President F. D.
Roosevelt: WLW WGBF WENR
WOWO

For detail see Good Listening Guide.

NBC-Address by President F. D.
Roosevelt: WJZ WBZ

★News: WING WLAP
KDKA-Music You Want
WAVE-Information Please

★WBNS-Jim Cooper news
WCAU-Continental Rhapsody
WCHS-Concert Miniature
WCMI-New River Barn Dance
WGN-I Want a Job
WHIO-Splinters from Headpin
WHO-Big Town, drama
WLAC-Burger Beer Barons

★WSAI-Boake Carter, comm
WSB-Editorial Hour
WSM-To be announced

10:45 EST 9:45 CST
NBC-Address by President F. D.
Roosevelt: WEAF WIRE

MBS-Address by President F. D.
Roosevelt: WKRC WLAP
WBNS-Double 13 Night Club

DISCARD YOUR OLD AERIAL
It is Most Likely Corroded and Has Poor or Loose Noisy Connections
No MORE BUZZES, CLICKS and shorts from summer rains and winter snow
and sleet when using an F & H Capacity Aerial Eliminator. Anyone can connect
it in a moment's time to the radio set—occupies only 1 1/2 inch by 4 inch space
behind the set, yet enables your radio to operate without an aerial and tune in
stations over the entire broadcast band frequencies and short wave channels.
ELIMINATE THE AERIAL FOR GOOD
Attach this unit to your radio—make your set complete in itself—forget
aerial wires and troubles—move your set anywhere—no more roof climbing,
unsightly lead-in or aerial wires.
NOT NEW—VALUE ALREADY PROVED
On the market five years, 100,000 customers in U.S. and foreign countries.
In use from the Arctic Region of Norway to the Tropics of Africa. Each
factory tested on actual long distance reception. Cannot harm set—Easily
connected to any radio, including radios having no ground or radios for
doublet aerial. Note: It will not operate on battery or automobile radios.
5 DAYS TRIAL Mail coupon at once. Pay postman \$1.00 plus a
satisfied, return within five days and your dollar will be refunded without question.
F & H Radio Laboratories, Dept. 118, Fargo, N. Dak.
Send F & H Capacity Aerial. Will pay postman \$1 plus few cents
postage. If not pleased will return within 5 days for \$1 refund. Check
here if sending \$1 with order—thus saving postage cost—same re-
fund guaranteed. Check here if interested in dealer's proposition.
NAME
ADDRESS
CITY STATE

SOME SALESMEN MAKE A "KILLING"



When They Change Lines

YOU'VE seen it happen. A man can get into a rut in selling before he knows it. Same old customers, same route, same income, barely enough to live on. Then, for some reason he changes—joins a new house, gets a new line—and suddenly all the old fire and enthusiasm returns. New faces, new product, new opportunity. And he "goes to town"—makes more money, opens up a big new future.

SALARY AND EXPENSES

Based on Small Monthly Quota

That's what we offer men who are good salesmen. We have a nationally known line that sells to factories, plants, warehouses, public buildings. It is a maintenance product that greatly cuts upkeep costs. We pay a salary and expense account based on small monthly quota. If you think a change is what you need, investigate. Write me a letter about your experience. I'll reply at once with complete details. This may be just the change you've been looking for, the one in which you, too, can make a "killing." Write me right away.

B. B. GRIMES, Dept. 131A,
8001 Franklin Ave., Cleveland, Ohio.

MEN! Make Money With FREE SHIRT LINE



Sensational Values SELL!

Amazing new, easy way to clean up big money fast! Sell vast selection fastest selling patterns in Sanforized dress shirts, sport ensembles and work shirts for big, old company. Other quick selling, in-demand men's wear items. Unexcelled quality, exclusive features, startling values. Shirts as low as 3 for \$2.98. Money back guarantee. Shirts for your personal wear FREE as extra bonus. GENEROUS PROFITS. Here's chance for a lifetime tieup, big assured repeats with growing income. Costs nothing now or later. Send your name quick and complete, "power-house" sample outfit will be rushed to you ABSOLUTELY FREE and postpaid. Get in on this now. Write to STYLEWEAR, Dept. 1103, Erie, Pa.

SAMPLES FREE

Start a POTATO CHIP BUSINESS

Buy potatoes for 2c a pound—sell them as Vita-Seal'd Chips for 35c a pound. There's big money in potato chips for any man or woman who wants a business that can pay big daily profits from the very start. You can install the wonderful new machine in your kitchen—just manufacture and sack a sensational new kind of "Greaseless" Potato Chip—and let the stores sell for you. Only \$2.50 invested in raw materials brings back \$10.00 in cash. Small investment buys complete equipment. No experience needed. I show you how to get stores to sell all you make; tell you how to make profit first day. All information, pictures, prices and terms sent free. Send a postal card for Free Facts on this big "Home Business" Opportunity.

FOOD DISPLAY MACHINE CORP.

620 N. Michigan Ave., Dept. F-521A, Chicago.

Be a RADIO Technician

Learn at Home — Make Good Money

Get facts about job opportunities in Radio and those coming in Television. Read how I train you at home for Radio and Television. Hundreds I trained have good Radio jobs or their own Radio businesses. Many make \$30, \$40, \$50 a week. Many students make \$5 to \$10 a week extra fixing Radios in spare time while learning. Mail coupon. Get 64-page book "Rich Rewards in Radio." It's FREE.

J. E. SMITH, President, Dept. OAT6B,
National Radio Institute, Washington, D. C.

Send me your 64-page book FREE. (Please write plainly.)

NAME.....
ADDRESS.....
CITY.....STATE.....

If Ruptured Try This Out

Modern Protection Provides Great Comfort and Holding Security Without Tortuous Truss Wearing

An "eye-opening" revelation in sensible and comfortable reducible rupture protection may be yours for the asking, without cost or obligation. Simply send name and address to William S. Rice, Inc., Dept. 65K, Adams, N. Y., and full details of the new and different Rice Method will be sent you Free. Without hard flesh-gouging pads or tormenting pressure, here's a Support that has brought joy and comfort to thousands—by releasing them from Trusses with springs and straps, that bind and cut. Designed to securely hold a rupture up and in where it belongs and yet give freedom of body and genuine comfort. For full information—write today!

BRAIN-BUSTERS

(See questions on Page 18)

(Here are the correct answers in our weekly quiz. Of the twenty-five questions in this group seventeen were answered correctly. How do you rate?)

"True or False"

1. True. 2. True. 3. False.

"Information, Please"

1. (a) "The Roundup" with Fatty Arbuckle; (b) "Merton of the Movies"; (c) "A Fool There Was."

2. (a) From Russia to France; (b) from top to bottom of the hill; (c) from Aunt Dinah's quilting party to home.

3. Queen, King, Laertes, Hamlet.

"Battle of Sexes"

1. (a) Six; (b) five; (c) four.

2. (a) Cylinder; (b) cone; (c) sphere.

3. Right.

4. Son, Robert E. Lee, was commander-in-chief of Confederate Army; son, John Quincy Adams, was President of the United States; son, Oliver Wendell Holmes, was chief justice of the Supreme Court.

"Yox Pop"

1. (a) Statue of Liberty; (b) Liberty Bell; (c) Declaration of Independence.

2. Twenty-one.

"Ask-It-Basket"

1. 1901.

2. Margaret Mitchell; the occasion was the premiere of "Gone With the Wind."

3. (a) Nose on your face; (b) wrong; (c) goose.

4. Yes; there is no score before the game.

"Prof Quiz"

1. Minnesota and Louisiana.

2. (a) Brown; (b) Cooper; (c) Powell.

3. Maine, Montana, Minnesota.

4. Words.

5. The sun.

"Quixie Doodle Contest"

1. Four. The four feet belonging to the two shepherds (sheep and goats have hoofs and dogs have paws).

2. The eight of hearts.

3. Franklin Delano Roosevelt.

4. They were facing each other and the rooster was between them.

SONG SEARCH

Here are more winners of the National Song Search—the first-prize winner of Pop-Song Contest No. 11 and runners-up of No. 10. Other winners will be announced next week.

\$200.00 PRIZE WINNER OF POP-SONG CONTEST No. 11

"To Remember You"

By Clarke Morgan, Waterford, Pa.

CONSOLATION PRIZES

(POP-SONG CONTEST No. 10)

Roy Allen and Daisy Grimm, Kitchel, Ind. Composition: "Only Those Who Are in Love."

Bob Pfeiffer, 410 W. St. Louis St., W. Frankfort, Ill. Composition: "Goodnight Little Cowboy."

Clarence Stout, 505 DuBois St., Vincennes, Ind. Composition: "Beale Street Bolero."

George Robinson, 3942-A Page Blvd., St. Louis, Mo. Composition: "I've Done It Again."

Joseph F. Teti, 71-66 69th St., Glendale, L. I., N. Y. Composition: "Minor Chant."

HONORABLE MENTIONS

(POP-SONG CONTEST No. 10)

Glad Stonesifer, 3415 Schubert Ave., Chicago, Ill. Composition: "Why Should I Share You."

Don Julson, 125 S. Atlantic, Dillon, Mont. Composition: "That Certain Something."

J. Durward Brown, 7 W. Arlington, Bangor, Mich. Composition: "Old Reliable Moonlight (I'm Relyin' On You)."

George Churchill Gould, Glencoe, Minn. Composition: "Those Gang Busters (They're Making a Widow of Me)."

Eddy Hanson, Pleasant View Farm, Waupaca, Wis. Composition: "Glamour Girl."

Herbert W. Willett, 2206 Hillington Green, Madison, Wis. Composition: "You'll Do the Crying Some Day."

Song Search Headquarters also announces a correction in Consolation Prize winners of Pop Song Contest No. 8. "It's Unbelievable," credited to Joe D. O'Tosky and Merrill Tanning, should also have been credited to a third collaborator, Matt Pelkonen, Cloquet, Minn.

BIRTHDAYS

JANUARY 13
Fayette Krum, NBC, Merchandise Mart, Chicago, Ill.

JANUARY 14
David Gothard, MBS, 1440 Broadway, N. Y. C.
Spencer Bentley, NBC, RCA Bldg., N. Y. C.
George Ansbros, NBC, RCA Bldg., N. Y. C.
Ethel Blume, NBC, RCA Bldg., N. Y. C.
Seymour Simons.

JANUARY 15
Kathleen Wilson, NBC, Sunset and Vine, Hollywood, Calif.
Henry Burr, NBC, Merchandise Mart, Chicago, Ill.

Goodman Ace, NBC, RCA Bldg., N. Y. C.
Stuart Churchill, NBC, RCA Bldg., N. Y. C.

JANUARY 16
John B. Kennedy, NBC, RCA Bldg., N. Y. C.

JANUARY 17
Minetta Ellen (Fannie Barbour of "One Man's Family"), NBC, Sunset and Vine, Hollywood, Calif.
Warren Hull, NBC, Sunset and Vine, Hollywood, Calif.

JANUARY 18
Ruth Lyon, NBC, Merchandise Mart, Chicago, Ill.

JANUARY 19
Lanny Ross, CBS, 485 Madison Ave., N. Y. C.
Alexander Woolcott, CBS, 485 Madison Ave., New York, N. Y.
Norman Barry, NBC, Merchandise Mart, Chicago, Ill.

"Johnny Got His Gun," already promised in two issues, will be held over again because program it concerns has been postponed

YOUR FAVORITE STATIONS?

We are continually trying to make RADIO GUIDE more serviceable to you. But no one knows how we can do this better than you do. You can help us by answering the following questions:

1. What stations can you hear best?

.....
.....

2. To what stations, not listed in RADIO GUIDE, do you listen regularly?

.....
.....

Name.....

Address.....

(Street address) (City) (State)

Tear out and mail to Research Department, Radio Guide,
731 Plymouth Court, Chicago, Illinois

Pains in Back, Nervous, Rheumatic?

Wrong foods and drinks, worry, overwork and colds often put a strain on the Kidneys and non-systemic and non-organic Kidney and Bladder troubles may be the true cause of Excess Acidity, Getting Up Nights, Burning Passages, Leg Pains, Nervousness, Dizziness, Swollen Ankles, Rheumatic Pains, and Puffy Eyelids. In many such cases the diuretic action of the Doctor's prescription Cystex helps the Kidneys clean out Excess Acids. This plus the palliative work of Cystex may easily make you feel like a new person in just a few days. Try Cystex under the guarantee of money back unless completely satisfied. Cystex costs only 3c a dose at druggists and the guarantee protects you.

Free for Asthma During Winter

If you suffer with those terrible attacks of Asthma when it is cold and damp; if raw, Wintry winds make you choke as if each gasp for breath was the very last; if restful sleep is impossible because of the struggle to breathe; if you feel the disease is slowly wearing your life away, don't fail to send at once to the Frontier Asthma Co. for a free trial of a remarkable method. No matter where you live or whether you have any faith in any remedy under the Sun, send for this free trial. If you have suffered for a lifetime and tried everything you could learn of without relief; even if you are utterly discouraged, do not abandon hope but send today for this free trial. It will cost you nothing. Address

Frontier Asthma Co. 140-F Frontier Bldg.
462 Niagara Street, Buffalo, New York

IS EPILEPSY INHERITED? CAN IT BE CURED?

A booklet containing the opinions of famous doctors on this interesting subject will be sent FREE, while they last, to any reader writing to the Educational Division, 535 Fifth Avenue, Dept. RG-13, New York, N. Y.

IF I Send YOU THIS FINE SUIT—

Will You Wear It and Show it to Friends? I need a reliable man in your town to wear a fine, made-to-measure, all-wool DEMONSTRATING SUIT—advertise my famous Union clothing—and take orders. You can make up to \$15.00 in a day. My line contains over 150 quality wools, all sensational values, guaranteed. You need no experience or money. I supply everything required. FREE of extra cost. Write me today for details. H. J. GRAVES, STONEFIELD CORP., 1300 W. Harrison Street, Dept. C-933, Chicago, Illinois.

Yes! YOU CAN MAKE BIG MONEY WITH HOOVER UNIFORMS!

Big earnings for ambitious men and women in new uncrowded field with famous nationally-advertised Hoover line of smart, exclusive uniforms for restaurants, hotels, taverns, stores, offices, doctors, dentists, etc. Not house-to-house. No experience—no money needed to get into this new, big-income business. Mail postcard now for beautiful new Uniform Style presentation, actual samples and money-making equipment—sent FREE. 251 West 19th Street, HOOVER Dept. AK5A New York

IF YOU HAVE GRAY HAIR and DON'T LIKE a MESSY MIXTURE... then write today for my FREE TRIAL BOTTLE

As a Hair Color Specialist with forty years' European American experience, I am proud of my Color Impartor for Grayness. Use it like a hair tonic. Wonderfully GOOD for the scalp and dandruff; it can't leave stains. As you use it, the gray hair becomes a darker, more youthful color. I want to convince you by sending my free trial bottle and book telling All About Gray Hair. ARTHUR RHODES, Hair Color Expert, Dept. 28, LOWELL, MASS.

Your Photo Made Into PICTORIAL STATUETTE
Special Introductory Offer only 25¢
Amazing Bargain. Beautiful, novel Pictorial Photo Statuette made from any photo of child, adult, group or pet. Six inches high on fine bronze-tone base. Formerly 98c. Now special at 25c to introduce our service. Send photo film with 25c coin or stamps. Money-back guarantee. Film returned with order. Details on Hand-Painted, Natural Color Photo Statuette sent FREE. Send order today.
HARTLEY STUDIOS
Dept. 9 Janesville, Wisconsin

STRANGE MAGNETIC SPONGE
CLEANS BY MAGNETIC ACTION
CLOTHES BRUSH

REVOLUTIONARY invention. DRAWS dirt out of fabrics. No messy bristles. No dust. Uses no electricity. 100 AGENTS WANTED. SAVES DRYCLEANING Keeps clothing span. Also cleans hats, drapes, upholstered furniture, etc. Long lasting. Low priced. Instantly grips attention wherever shown. HOT SELLER FOR AGENTS. Easier cleaning up big money.
SAMPLE OFFER Samples sent on trial to the first person in each locality who writes. No obligation. Get details. Be first—send in your name TODAY! KRISTEY CO., 2553 Bar St., Akron, Ohio

REVOLUTIONARY invention. DRAWS dirt out of fabrics. No messy bristles. No dust. Uses no electricity. 100 AGENTS WANTED. SAVES DRYCLEANING Keeps clothing span. Also cleans hats, drapes, upholstered furniture, etc. Long lasting. Low priced. Instantly grips attention wherever shown. HOT SELLER FOR AGENTS. Easier cleaning up big money.
SAMPLE OFFER Samples sent on trial to the first person in each locality who writes. No obligation. Get details. Be first—send in your name TODAY! KRISTEY CO., 2553 Bar St., Akron, Ohio

REVOLUTIONARY invention. DRAWS dirt out of fabrics. No messy bristles. No dust. Uses no electricity. 100 AGENTS WANTED. SAVES DRYCLEANING Keeps clothing span. Also cleans hats, drapes, upholstered furniture, etc. Long lasting. Low priced. Instantly grips attention wherever shown. HOT SELLER FOR AGENTS. Easier cleaning up big money.
SAMPLE OFFER Samples sent on trial to the first person in each locality who writes. No obligation. Get details. Be first—send in your name TODAY! KRISTEY CO., 2553 Bar St., Akron, Ohio

REVOLUTIONARY invention. DRAWS dirt out of fabrics. No messy bristles. No dust. Uses no electricity. 100 AGENTS WANTED. SAVES DRYCLEANING Keeps clothing span. Also cleans hats, drapes, upholstered furniture, etc. Long lasting. Low priced. Instantly grips attention wherever shown. HOT SELLER FOR AGENTS. Easier cleaning up big money.
SAMPLE OFFER Samples sent on trial to the first person in each locality who writes. No obligation. Get details. Be first—send in your name TODAY! KRISTEY CO., 2553 Bar St., Akron, Ohio

HOW TO WIN \$50.00 CASH!

DOT AND DAN SHOW YOU HOW



NOW SEE IF YOU CAN TELL ME HOW MANY MILES I TRAVELED!

REMEMBER:—EACH DOT IS A MILE

It's Easy (Oh Yeah!)

THINK YOU CAN COUNT THEM?

So, you think anybody can do it, huh! Well JUST TRY IT. It starts out nice and easy like there's nothing to it, but I'll bet before you're through, you'll be seeing dots hopping all over where there ain't no dots, and big black jumping dots will probably chase you all over the ceiling after you go to bed tonight. You'll probably forget how many dots you've counted just about when you think you've got it finished too—so, you'll have to start all over again, and that'll be just dandy. But, if you should be interested enough to try, you might WIN FIFTY DOLLARS cash and \$25.00 more just for being prompt.

EACH DOT IS A MILE • AND, THE QUESTION IS HOW MANY MILES DID THE LITTLE MAN TRAVEL?

COULD YOU USE \$50.00 CASH NOW?

If you are interested in making an easy \$50.00 extra cash on the side in your spare time, then send in your answer QUICK! For first prize I'LL PAY \$50.00; 2nd \$15.00; 3rd \$10.00; 4th \$7.50; and 5th \$5.00. So, whether you win \$50.00 or \$5.00, YOU'LL BE PAID REAL CASH MONEY promptly. You may send your answer any time up to midnight, Tues., April 30, 1940—BUT send it NOW because I'm giving a nice big extra CASH prize just FOR PROMPTNESS.

\$25.00 EXTRA FOR PROMPTNESS

If you send your answer now—within 3 days of the time you first read this announcement—I'll give you an EXTRA \$25.00 CASH for Promptness if you win the first prize of \$50.00. Both the \$50.00 and the \$25.00 Extra may be yours. So, HURRY!—WIN THEM BOTH. That's easy money now—isn't it?

THEN—WHAT ARE YOU WAITING FOR?

Let's go! Times a'wastin' So hurry! Start NOW to Lasso, shoot, net or club every last dot on the map. And the idea of course is to TRY and count them ALL—so don't keep a couple out for pets when you send your total in. Open to anyone living in U.S.A. and only one answer can be accepted from each family and the judges' decision will be final. And you can be sure that your answer will receive full and careful consideration when the entries are judged and the prizes awarded for accuracy, originality and neatness and remember that if you win first prize, you will receive \$50.00 cash and an EXTRA \$25.00 if you answer promptly. In the event of ties, prizes identical to those tied for will be awarded to each person tying. So hurry! Rush your answer now BE THE BIG WINNER

FREE—NEW FUN GAME!

Be the first to have a "FUN-O-METER"—it's brand new and will provide a world of hilarious fun for you and your friends. Everybody, both grownups and children, enjoy it. It's FREE! How will your smile or laugh register on the "FUN-O-METER"?—You've really got some fun to look forward to when you measure off a "Snappy Snicker", a "Pooky Pucker" or a "Giddy-Giggle" with it. But that's only a sample of the fun you'll have. Puts NEW LIFE in parties and gatherings of young and old. Get yours today — FREE! COUNT THE DOTS and send me your answer along with your name and address. That's all. Hurry! Rush your answer BE THE BIG WINNER and get your FREE "FUN-O-METER" too.

THOMSEN, KING & COMPANY, INC., 710 PLYMOUTH COURT., DEPT. 209, CHICAGO, ILL.

Copyright 1939

FREE! 60 BUICKS

also \$6,000.00 IN CASH PRIZES

Each with 1000 Gallons of Texaco **FIRE-CHIEF** Gasoline

6 Big Weekly Contests

THESE PRIZES EACH WEEK

TEN 1940 BUICK 4-DOOR SEDANS

EACH WITH 1000 GALLONS OF TEXACO **FIRE-CHIEF** GASOLINE PLUS \$50 WORTH OF SERVICE OR ACCESSORIES

ALSO 100 CASH PRIZES \$10 EACH

"Best Buy's Buick!"

Six dozen new features. Big, straight-eight engines, smoother than a wrist watch. Front wheels that "give" to the bumps. Coil springs all around that never need greasing. Smart, roomy, smooth and a full 107 hp. under its smart bonnet! A grand car and a grand prize!



YOUR FRIENDLY TEXACO DEALER SAYS: Texaco Dealers everywhere are ready to serve you with 1000 gallons of Texaco Fire-Chief Gasoline for quicker starts, smoother power... free for your winning car. We Texaco Dealers supply it in all 48 states, and offer you Circle Service... Courtesy from the Gentleman who serves you.

The Special MODEL 41

STANDARD EQUIPMENT— CHOICE OF STANDARD COLORS



EASY!

JUST FINISH THIS SENTENCE IN 25 ADDITIONAL WORDS OR LESS

"I like Ivory Soap because....."

EXTRA
Special to Buick Winners
\$50 WORTH OF FREE SERVICE OR YOUR CHOICE OF CAR ACCESSORIES

FOR CONTEST NEWS AND PRIZE-WINNERS TUNE IN ON

RADIO

"The O'Neills," "Mary Marlin," "Life Can Be Beautiful" and "Against The Storm" Mondays through Fridays—see newspaper for time and stations.

BUICKS!!! GASOLINE!!! CASH!!! CREDIT!!! Imagine winning a brand new beauty of a Buick, with 1000 gallons of Texaco Fire-Chief Gasoline—and \$50 worth of free service or car accessories. Why, you can run your Buick practically without cost for a year or two! And don't forget those 600 generous cash prizes! It's your golden opportunity of 1940! **660 PRIZES TO BE WON!** 6 separate weekly contests! Enter all six! Enter each contest as often as you like! Anyone may win these magnificent prizes—offered to get Ivory users to tell others what you like about pure gentle Ivory, serving so many American families in so many helpful ways...

FOR THE BABY—Ivory is so pure and gentle that doctors advise it even for bathing the sensitive skin of babies. Perhaps you yourself were an Ivory baby.

FOR COMPLEXIONS—Have you tried Baby's gentle Ivory for your own complexion care? According to a recent survey, more doctors advise Ivory for complexions than any other soap.

FOR BATHS—From Dad down to the youngest—everyone enjoys a refreshing Ivory bath. They like the way Ivory floats—always in sight—always within reach.

FOR WASHING DISHES—How kind Ivory is to your hands. Haven't you noticed that gentle Ivory in your dishpan helps you keep your hands smooth and nice? And it costs less than 1¢ a day for all your dishwashing.

SO MANY THINGS TO WRITE ABOUT IVORY! IT'S EASY! Just look at the sample sentences below. Of course you can write sentences as good or better. So start now! Send in your first entries today. Get everyone in the family to enter.

IT'S EASY TO WRITE ABOUT IVORY... I'M GOING TO ENTER EVERY WEEK!

ME TOO! IMAGINE WINNING A BEAUTIFUL BUICK AND 1000 GALLONS OF TEXACO "FIRE-CHIEF" GASOLINE!

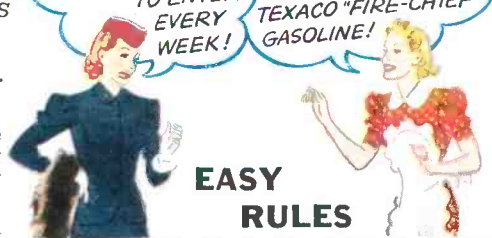

EASY RULES

1. Simply finish the sentence "I like Ivory Soap because..." writing 25 additional words or less. Write on one side of a sheet of paper. Print or write your name and address. Please send no extra letters, drawings, or photographs with your entry.

2. You can enter these contests as often as you like but each sentence must be accompanied by the wrappers from one Large-Size cake and one Medium-Size cake of Ivory Soap (or facsimiles). Mail to Ivory Soap, Dept. R.G., Box 25, Cincinnati, Ohio.

3. There will be six weekly contests, each with a separate list of prizes. Opening and closing dates are:

CONTEST	OPENING	CLOSING
First	Sun. Jan. 21 (or before)	Sat. Jan. 27
Second	Sun. Jan. 28	Sat. Feb. 3
Third	Sun. Feb. 4	Sat. Feb. 10
Fourth	Sun. Feb. 11	Sat. Feb. 17
Fifth	Sun. Feb. 18	Sat. Feb. 24
Sixth	Sun. Feb. 25	Sat. Mar. 2

4. Entries received before Sunday, January 21, will be entered in the first week's contest. Thereafter, entries will be entered in each week's contest as received. Entries for the final week's contest must be post-marked before midnight, March 2, and must be received before March 15.

5. Entries will be judged for originality, sincerity, and aptness of thought concerning the qualities and uses of Ivory Soap. Decision of the judges will be final. Fancy entries will not count extra. Duplicate prizes awarded in case of ties. No entries returned. Entries, contents and ideas therein become the property of Procter & Gamble.

6. Any resident of Continental United States, Hawaii or the Dominion of Canada may compete, except employees of Procter & Gamble, their advertising agencies and the families of these employees. Contests subject to all regulations of the United States and Canada.

7. Prizes in each weekly contest are: 10 first prizes of new 1940 Buick Special 4-Door Sedans, each with 1000 gallons Texaco Fire-Chief Gasoline and \$50.00 credit ticket for accessories and service; 100 second prizes, each \$10.00 cash. Buick winners in Canada and Hawaii will receive cash equivalent in place of free gasoline.

8. Buick winners will be announced shortly after the close of each contest over Ivory's radio programs "The O'Neills" and "Mary Marlin"—coast-to-coast. Winners of \$10 cash prizes will be notified by mail.

THESE SAMPLE SENTENCES MAY HELP YOU WIN... SAVE THEM!



"I like Ivory Soap because..... it floats, makes a rich lather which rinses off easily, thereby adding tremendously to the comfort of a good warm bath."



"I like Ivory Soap because..... my baby looks and smells so fresh and sweet after his Ivory bath, and Ivory cleanses with a gentle smoothness that leaves his skin soft."



"I like Ivory Soap because..... for years it has done all my dishwashing safely and thoroughly and helped me keep my hands soft and smooth."

SEND IN YOUR FIRST ENTRIES TODAY! ENTER EACH WEEK! WHAT A THRILL TO WIN A BUICK!



99 44/100 % PURE • IT FLOATS

TRADEMARK REG. U. S. PAT. OFF.