

COMPLETE PROGRAMS FOR WEEK ENDING JANUARY 8

AEA87BDC254T31

# RADIO GUIDE

TEN CENTS

*this week*

JIM AMECHE

*Leaps to stardom*

WALTER O'KEEFE

*Broadway hillbilly  
returns*

MAREK WEBER

*Music sensation of  
Europe*

AMOS 'N' ANDY

*New series for  
blackface pair*

LISTEN TO THEM!



**YOUR  
1938 RADIO LOG**

*Of all North American  
Stations*



*Mickey Mouse—on NBC Sunday*

**FLASH! INSIDE STORY OF THE MAE WEST-CHARLIE McCARTHY BROADCAST**

# RADIO GUIDE

M. L. ANNENBERG  
PUBLISHER

Vol. 7. No. 12

CURTIS MITCHELL  
Editor

## Medal of Merit

A Weekly Award for Excellence in Broadcasting

### AWARDED TO ELZA SCHALLERT

**H**OLLYWOOD is a place where any man's best friend may turn out to be a dog; where the show's the thing—but the show is a mink coat and a diamond tiara; where heartbreak is at home and success is more often than not a farcical prelude to failure.

That is the impression of Hollywood given practically all the world by professional "gossipers" who make their living sawing off the limb they're sitting on. That sort of thing is not what listeners hear when they tune in "Elza Schallert Reviews" on NBC. Her program makes no pretense of "glamour." It presents the film stars as they are; it previews the better motion pictures, without prejudice; it has had some of the Cinema City's biggest scoops—but not when they concerned private lives or news of questionable taste. It is not a "gossip" program in any sense of the word.

New York was once the home of Chamber of Commerce propaganda in reverse. "There's a broken heart for every light on Broadway" was popularized by small-towners too impressed by the Big City to realize that it is pretty much like any other big city. Now they have all gone to Hollywood, marching to the light air, "Ah, it could only happen in Hollywood, tra-la!"

Mrs. Schallert is not a native of Los Angeles, but she has been there twenty-five years. She knows the property-men and gate-keepers and script girls as well as she knows the producers and directors and stars.



cause the public overrules their opinion of Hollywood and its people, she feels and says that the motion-picture industry is purposeful and constructive. She knows—for she has interviewed at home and on the air most of those who direct Hollywood's destinies.

Before she began broadcasting two years ago, Mrs. Schallert was a nationally known magazine and newspaper critic. Her early experience as press agent for a Los Angeles theater had introduced her to many screen luminaries when they were just beginning. Through them she met others, and from them all she learned what Hollywood really is.

The wisdom and good judgment of her broadcasts have been even better demonstrated by what she has refused to do than by any single comment she has broadcast. She has not snooped into private affairs, nor stirred scandals. Her programs have not been sensational, for it is her conviction that listeners do not need sensationalism as a stimulant to interest in the really fine things Hollywood produces. She feels that it is only when commentators attempt to interest the public in scandals that they require sensationalism.

Schoolteachers and their associations, motion-picture officials and members of motion-picture review and censorship committees have praised her programs many times. This week, Radio Guide joins with them in saluting Elza Schallert by presenting to her and to NBC the Radio Guide Medal of Merit.



Elza Schallert has not snooped nor stirred scandals

# HAPPY LISTENING

**T**HIS week radio is just bubbling with activity! Listeners who miss a day at their sets during this new year's first week won't be able to recognize their radio fare when they return. Lest you lose track of your favorites, lend your attention to these startling activities on the week's seething schedule:

#### M. Mouse

**T**HE jaunty little gentleman on Radio Guide's cover this week is Mickey Mouse, better half of the team billed as "Screendom's Happiest Couple." Mickey and Minnie take the air Sunday night for a new NBC series. Mr. Walt Disney, Mickey's Edgar Bergen, says the little fellow's broadcasting is not prompted by the success of last summer's "singing mice" but rather by his fury over his studio's film, "Snow White and the Seven Dwarfs," in which he wasn't even given a stand-in's part. Donald Duck, Pluto the Pup, the "Goof" and all of Mickey's friends will be with him on his new series. Your ticket to the "Mickey Mouse Theater of the Air" is on page 4.

#### Double Talk

**W**HEN Dominick Felix Ameche was swashbuckling through his boyhood in Kenosha, Wisconsin, he somehow got the impression that a little man was following him—a sort of shadow that looked like him, sounded like him and acted like him. For a while Dominick made a getaway by changing his name to Don and going a couple of thousand miles away, to Hollywood. But now the little man is back. His picture is on the facing page. Jim Ameche, the Don Ameche shadow, is now a star in his own right, after acting for several years in minor parts. You can check up on how much Jim acts and sounds like Don when the kid brother's new serial debuts on NBC Monday. It's called "Attorney at Law."

#### Yesterday's Children

**F**OR over five years a radio serial called "Today's Children" has stood at the top of daytime programs. This week marks its last airing. On Monday the children's "Mother Moran" will lead them out into the audience which will hear the program replacing it—"Woman in White." The scrapping of a big-time program when it's on top is unprecedented. You'll want to check up on the situation on page 4.

RADIO GUIDE (Trade Mark Registered U. S. Pat. Office). Volume VII. Number 12. Week Ending January 8, 1938. Published weekly by Regal Press, Inc. Entered as second-class matter at the Post Office, Chicago, Illinois, February 24, 1932, under act of March 3, 1879. Authorized by Post Office Department, Ottawa, Canada, as second-class matter. Copyright 1938, by Regal Press, Inc. All rights reserved. Editorial, Advertising and Business Offices, 731 Plymouth Court, Chicago, Illinois. Arnold Kruse, President; George d'Uassy, General Manager; Curtis Mitchell, Vice-President; Ed Zoty, Circulation Manager. Unsolicited manuscripts should be accompanied by stamped, self-addressed envelope for return. Ten cents per copy in the United States. Subscription rates in the U. S. and possessions and countries of the Pan-American Postal Union: six months, \$2.50; one year, \$4.00. Subscription rates in foreign countries: six months, \$5.00; one year, \$8.00. Remit by postal money order, express money order, or check drawn to order of RADIO GUIDE. Currency sent at subscriber's risk.





Jim Ameche: He's star of NBC's new daytime serial—"Attorney at Law"

# This Week!

PREVIEWS OF SOME OF THIS WEEK'S SPECIAL AND REGULAR BROADCASTS



Talented Actress Luise Barclay bows as "The Woman in White"—Monday

## SUNDAY, JANUARY 2

### King George VI . . . his biography

Hector Bolitho—CBS, 1:30 p.m. EST.

Bolitho, well-known English biographer of the Duke of Windsor and other notables, will be heard speaking from London. Americans will have an opportunity to hear him tell the true story of the life of Britain's present King George VI.

### Mischa Elman . . . special appearance

"Philharmonic-Symphony Society"—CBS, 3 p.m. EST.

Elman, Russian violinist, made his American debut in New York at the age of seventeen. Since then he's given notable concerts throughout the world. Sunday he will be heard playing Tschai-kowsky's violin Concerto in D Major.

### Frank Simon . . . concert

"Armco Band"—NBC, 3:30 p.m. EST.

Each week this program, under the direction of Dr. Frank Simon, will feature a young instrumentalist as guest star. Guest Sunday is Billy Snyder, fourteen-year-old cornet prodigy from Edmond, Oklahoma, who will play Bellstedt's "Napoli."

For more information about Frank Simon and his Armco Band, please turn to page 5.

### Cornelia Otis Skinner . . . dramatic soliloquy

"Magazine of the Air"—CBS, 5 p.m. EST.

Miss Skinner, noted monologist, is starring on Broadway at present in a one-woman performance of all the parts in "Edna, His Wife." Sunday she'll pause to amaze listeners with her ability to assume at a moment's notice a multitude of characterizations. Daughter of Otis Skinner, Cornelia has been a star in her own right for many years, is particularly noted for her characterizations in "The Wives of Henry VIII." and "Empress Eugenie."

### Mickey Mouse . . . in radio debut

Theater of the Air—NBC, 5:30 p.m. EST.

Mickey and his gang have been seen in comic strips of newspapers and in animated movie cartoons for many years. Now their adventures will captivate all radioland. Background music for the new program will be provided by Felix Mills, orchestra leader.

For an exclusive story by Walt Disney on why he let Mickey go on the air, please see page 4.

## MONDAY, JANUARY 3

### Jim Ameche . . . attains stardom

"Attorney at Law"—NBC, 10:30 a.m. EST.

Twenty-three-year-old Jim, brother of famed screen and radio star, Don Ameche, becomes a full-fledged star himself when he takes the title role of a new serial based on the life of a young attorney. Frances Carlon will play the leading feminine role.

### Luise Barclay . . . modern Florence Nightingale

"The Woman in White"—NBC, 10:45 a.m. EST.

Through the adventures of a young nurse, "Woman in White" offers true-to-life situations and shows how adjustments may be made for those in unhappy environments. This program, which is a five-a-week airing, replaces "Today's Children," who'll bid their many followers farewell Monday.

For a complete story about this broadcast, please see page 4.

### Miss McBride . . . five-a-week

"Mary Margaret McBride"—CBS, 12 noon EST.

The radio columnist has become widely popular for her intimate style of discussion of interesting industries, places and people. Bringing topics developed along human-interest lines, she'll begin a new five-a-week series Monday.

### Blackface pair . . . change sponsorship

"Amos 'n' Andy"—NBC, 7 p.m. EST.  
(For the Mid-West and West, 10 p.m. CST.)

Amos 'n' Andy's new three-year contract with Campbell Soup becomes effective Monday. No program or series in radio has ever had such a large audience as this celebrated blackface pair. To every class they have become a daily American habit.

### Lucy Monroe . . . brilliant

"Philadelphia Orchestra"—NBC, 9 p.m. EST.

"Music hath charm" is a truism when Miss Monroe, lyric soprano, sings. The lovely and youthful American prima donna is a veteran of opera and musical comedy, and is well known to NBC audiences. She'll be heard singing old favorites.

are perennial favorites with film fans. Menjou's most recent success was in "100 Men and a Girl." This is their second visit to the Jolson show.

### Walter O'Keefe . . . joins Packard show

"Hollywood Mardi Gras"—NBC, 9:30 p.m. EST.

Walter will be reunited with an old friend and schoolmate, Charles Butterworth, with whom he attended Notre Dame in the days of Knute Rockne's early glory. Long a stage star and successful pinch-hitter for Fred Allen, O'Keefe fans cheer his return.

## WEDNESDAY, JANUARY 5

### James Buchanan Eads . . . his story

"Cavalcade of America"—CBS, 8 p.m. EST.  
(For the West 9 p.m. PST.)

The thrilling life-story of James Buchanan Eads, American civil engineer who built the St. Louis bridge and the Mississippi jetties, will be the subject of the dramatization by "Cavalcade." Eads was born in 1820 and died in 1887.

## THURSDAY, JANUARY 6

### Constance Bennett, Toscha Seidel . . . star pair

"Kraft Music Hall"—NBC, 10 p.m. EST.

In addition to introducing tempestuous "Connie," glamour girl of the screen, ex-wife of Millionaire Playboy Phil Plant of New York, and now married to the Marquise Henri de la Falaise de Coudray, Emcee Crosby will present Russian Violinist Seidel. Seidel is noted for his delicate rendition of classical music. A finished master of the violin at the age of fifteen, he is renowned 'round the world.

## FRIDAY, JANUARY 7

### Connie Boswell, Paul Whiteman . . . in reunion

"Chesterfield Hour"—CBS, 8:30 p.m. EST.  
(For the West, 8:30 p.m. PST.)

A member of the famous Boswell Sisters and native of New Orleans, warm-voiced Connie was "discovered" by the "King of Jazz." When she appears as his guest Friday, she'll be heard singing the brand of rhythm that sky-rocketed her to fame as a singer several years ago.

### Claudette Colbert, Charles Boyer . . . for Campbell

"Hollywood Hotel"—CBS, 9 p.m. EST.

"Amos 'n' Andy" are featured in an interesting skit, as are Colbert and Boyer in an eagerly awaited preview of the hilarious film, "Tovarich." Radio Gump's singing cameraman, Gene Lester, will also be present to sing and take pictures of this extravaganza for an early issue.

## SATURDAY, JANUARY 8

### Can you sing? . . . your chance

"Columbia Chorus Quest"—CBS, 6 p.m. EST.

This series is open to amateur choirs, choruses, and glee clubs in the United States whose members are twenty-five years of age or under. Choruses heard will compete for a cup award by CBS and a concert tour arranged by Columbia Concerts Corporation. These open auditions over the air will be supervised by Miss Lucille Singleton, Columbia's Director of Auditions, and judged by a competent committee of five.

For more information about this series, please see page 5.

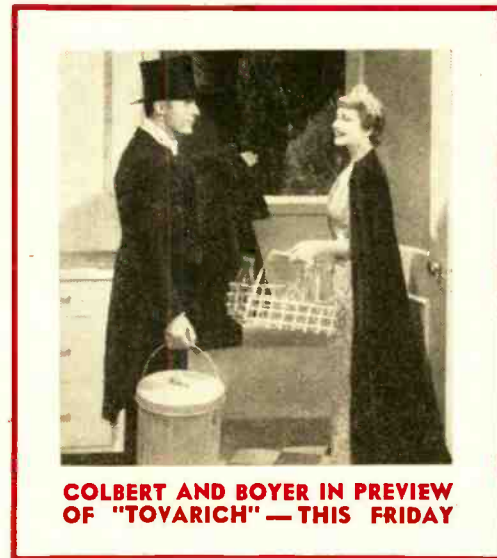

COLBERT AND BOYER IN PREVIEW OF "TOVARICH"—THIS FRIDAY

### Marek Weber . . . music sensation

"Carnation Contented Program"—NBC, 10 p.m. EST.

Weber, who came to America late last summer from his native Vienna, has been widely acclaimed for his rendition of light music. An eminent violinist in his own right, as well as a noted arranger, he'll take up the baton on the Carnation hour, Mon.

Marek Weber's story—in pictures—may be found in our rotogravure section, on page 21.

## TUESDAY, JANUARY 4

### Adolphe Menjou, Verree Teasdale . . . visit Jolson

"Al Jolson Show"—CBS, 8:30 p.m. EST.  
(For the West, 8:30 p.m. PST.)

In real life, Adolphe and Verree are Mr. and Mrs. Menjou. Brilliant sophisticates of the screen, both

**FOR RADIO STATIONS WHICH WILL BROADCAST THESE SHOWS, PLEASE TURN TO PROGRAMS, WHICH ARE LISTED ON PAGES 27 to 43**



**C**HARLIE McCARTHY is in trouble. And over a woman. Wise listeners are saying he had it coming to him. Any man, they said, who insisted on making love to so many women was bound to get it in the neck sooner or later. Charlie got it. Last week, in theaters from Coast to Coast, people who saw him in a news-reel booed him. Last week, literally thousands of indignant radio listeners took pen in hand to address radio stations, broadcasting networks, and particularly Charlie McCarthy's bosses, to say that they were outraged.

Congressmen have made speeches, ministers have preached sermons, the Federal Communications Commission sits in solemn session as this is written. Headlines in newspapers have used an ocean of ink. All because a well-loved wooden dummy came a cropper at the hands of Miss Mae West, our leading exponent of sex appeal.

We have looked behind the scenes and we have most of the answers. Those listeners who cry "Radio needs a censor" will be interested. Those who believe censorship leads only to worse evils will find grounds for worry.

Mae West has been an infrequent visitor to the microphone. Either she was not interested or no sponsor would pay her price, which was once rumored at \$10,000 a broadcast. So when the word came that she would appear with McCarthy, it was big news to most radio commentators. **RADIO GUIDE** itself called its readers' attention in a little masterpiece of understatement when it dubbed the proposed meeting "The Sex-Appeal Battle of the Century."

**S**O WHAT did Miss West say that launched a thousand earnest crusaders upon a thousand crusades?

Error One: The situation of her scene with Don Ameche was that of the world's first kiss between Adam and Eve. The locale was the Garden of Eden. On the printed page, it does not look alarming. It was not even original, other skits having been written about the same subject. But under the impact of the sexiest word-coloring and voice-pitching ever heard on a network, the skit became something else again.

For instance, here is some of the Adam and Eve dialog. Adam is well satisfied with the Garden of Eden. Eve is unhappy and spoiling for trouble:

ADAM: I'm not complaining.

EVE: But I want something to happen.

A little excitement, a little adventure. A girl's got to have a little fun once in a while. There's no future under a fig tree.

ADAM: Why don't you relax and take it easy?

EVE: Hm... 'Cause I'm a lady with big ideas.

ADAM: What kind of ideas?

EVE: Oh... hm... you've got no idea. Listen, Adam, I've gotta get a chance to expand my personality.

Up to that point everything obviously is quite proper. Even when she calls Adam "tall, tan, and tired," and "lazy, lean, and lukewarm," she is following only a familiar pattern.

**O**NE crack said to have upset any number of sincere wives and mothers came in the continuation of Miss West's vocal annoyance with the Garden. "A couple of months of peace and security," she said, "and a woman is bored all the way down to the bottom of a marriage certificate."

Followed by:

ADAM: Well, then, what do you want—trouble?

EVE: Trouble! Listen. If trouble means something that makes you catch your

# The INSIDE STORY OF THE MAE WEST— CHARLIE McCARTHY BROADCAST

BY HAROLD R. HIGGINS



Charlie "romanced" filmdom's "much-kissed" Andrea Leeds on a recent Sunday show, but no furor resulted. It's a habit of Charlie's to make love to lovely ladies and Andrea seems to like it

breath; if trouble means something that makes your blood run through your veins like seltzer water—hm... Adam, my man, give me trouble.

At that point, the sketch veered away from Eve's boredom to her effort to persuade the serpent to get for her an apple from the Forbidden Tree. Succeeding, she returns to Adam and serves him what she calls "Forbidden Applesauce."

ADAM: Eve, what have you done?

EVE: I've just made a little more history, that's all. I'm the first woman to have her own way and a snake will take the rap for it.

ADAM: But Eve, we've lost the Garden of Eden. We're... we're just...  
*Soft music.*

ADAM: Eve, it's... it's as if I see you for the first time. You're beautiful.

EVE: Hm... And you fascinate me.

ADAM: Your eyes...

ADAM: Your... your lips. Come closer. (Panting.) I want to hold you closer. (Panting.) I want to...

EVE: You wanna what?

EVE: You wanna what...  
*Kiss and explosive music.*

ADAM: Eve, what... what... what was that?

EVE: That... that was the original kiss.

**A**ND there it ended, the innocently intended little skit which so many listeners have called sacrilegious.

Someone has suggested that this storm about the McCarthy-Mae West broadcast is merely a tempest in a teacup. They should read the letters the networks have received. They should read the letters the Federal Communications Commission has received. Or, for that matter, letters that have come to the editor of **RADIO GUIDE**.

This came, for example from a mother in Austin, Texas:

"I have always enjoyed the Chase and Sanborn Hour until last Sunday evening. The Don Ameche-Mae West skit was disgusting, vulgar, and sacrilegious. I am surprised that the sponsors and NBC permit such trash to be broadcast over the radio. My nine-year-old twin daughters were listening, for they enjoy the program. They said, wonderingly, 'Why, that is the story of Adam and Eve.' I hated to call more attention to the pro-

gram by turning it off. I cannot see why such should be permitted, especially on Sunday evening. Is it coming to the point where the whole family cannot listen in?"

This comes from a man living in Massachusetts:

"Most of us radio listeners have become inured to comedy programs on Sunday night, the home night of the week, but last Sunday the most callous of us received a rude shock. We tuned in to hear the matchless wit of Mr. Bergen and the delightful voice of Mr. Eddy and were trapped in the astoundingly silly parody on Adam and Eve, questionable on any night. Obviously, we need a radio censor."

This was written by a dentist in Indiana:

"I am not a member of any reform league and consider myself just an average citizen, but when my favorite program is dragged into commonplace by the insertion of such a display as Mae West made on the Chase and Sanborn Hour Sunday, I raise my voice in protest."

From North Carolina:

"To me the drama in which she took the part of Eve was vulgar and sacrilegious."

**T**HESE are not isolated examples, but are typical of the thoughts in thousands of minds. Biblical stories should not be satirized, they agreed.

As is usual with this program, the star of the skit returns for an interview with Charlie McCarthy toward the end of the hour. This meeting fed new fuel to the flames, as we shall see. Some of the dialog, as heard in the parlors of radio's largest single listening audience, was as follows. Mae West has just given some keys to Charlie, to his obvious embarrassment.

CHARLIE: Oh, thanks, Mae. Did I leave them in the car?

MAE: No, you left them in my apartment.

(Charlie is confused, tries to change the subject.)

BERGEN: Charlie, where did you leave those keys?

CHARLIE: I... blub... blub... blub... blub...

BERGEN: Where did you leave those keys?

MAE: He left them on my dresser, so what? Charlie, why don't you walk out on Bergen? What's holding you?

CHARLIE: Well, he is. You'd better tell him, Mae.

MAE: If you want to know, he did come up to see me.

BERGEN: Oh, he did? And what was he doing up there?

MAE: Well, Charlie came up and I showed him my etchings. And he showed me his stamp collection.

CHARLIE: There you have it, Bergen. There you have it.

BERGEN: So that's all there was to it. Just etchings and a stamp collection.

CHARLIE: Heh... heh... he's so naive.

**B**Y now the skit has established pretty well that the amorous little dummy has made a visit to Miss West's apartment. They continue:

BERGEN: Tell me, Miss West, have you ever found the one man in your life that you could really love?

MAE: Sure, lots of times.

CHARLIE: Could you even like Mr. Bergen?

MAE: Oh, Mr. Bergen? Why, of course. He's very sweet. In fact, he's the



right guy. Confidentially, you'll have to show me a man I don't like.

CHARLIE: That's swell. Bergen's your man. You know he can be had.

The skit swings back to Mae's interest in Charlie himself. She wants him to leave Bergen for her.

MAE: Why don't you come home with me now, honey? I'll let you play in my woodpile.

Charlie pleads an excuse. Mae continues with the conversation:

MAE: You weren't so nervous and backward when you came up to see me in my apartment. In fact, you didn't need any encouragement to kiss me.

CHARLIE: Did I do that?

MAE: Well, you certainly did. I've got marks to prove it. Splinters, too.

And so on to the end.

ANYONE with an active imagination can picture the scene in the millions of homes to whom Charlie McCarthy has become a welcome Sunday evening visitor. Those family groups were aghast all across the United States. Mostly, they were dumbfounded and hurt, with a feeling that they had been deceived. Then they got mad. When listeners get angry, things happen.

But in the meantime, what of Hollywood? Hollywood has been on the broadcasting spot for some time, for Hollywood standards are not Radio City standards. The reason is this: A man can say things in a crowd that he would be ashamed to say before a mother and her son in a home.

Mae West has taught radio a lesson. She has demonstrated that what is sauce for the movie goose is not necessarily sauce for the radio gander.

Strange as it may seem, this whole tragedy, for it is that to Bergen and McCarthy, happened despite an abundance of safeguards.

Believe it or not, the U. S. Government does not have the power of censoring any radio program. Most people believe Uncle Sam can step in whenever he wishes. They will be surprised to know that Uncle Sam cannot. Any radio station, if it had the courage or the desire, could go on the air tonight and talk itself blue in the face on any subject from the Benefits of Communism to The Curse of the New Deal and no government official could stop it.

But the government does exert an influence in an oblique fashion. Each radio station is licensed by the government to operate in the public "interest, convenience, and necessity." That license must be renewed every six months.

SMUT is not in the public interest, convenience, or necessity. Sacrilegious skits are not in the public interest, convenience, or necessity. Mae West and Don Ameche as Adam and Eve or Mae West and Charlie McCarthy on the evening of December 12 were hardly broadcasting in the public's interest, convenience, or necessity.

So what happened? There was an amusing and amazing exchange of letters, and an unprecedented public apology which we shall explain. First, we shall look further into the present-day safeguards already established to prevent the wrong words reaching unprepared ears. For by such consideration, we can decide whether or not one of the week's letter-writers was right when he declared, "We need a radio censor immediately."

Any commercial broadcasting involves three commercial companies. First, the network which rents the broadcasting facilities. Second, the sponsor who pays the bills in order

that he may advertise his product. Third, a sort of middleman expert who is known as an advertising agency and who is intrusted by the sponsor with the highly specialized and difficult job of producing a radio program which people will like.

PERHAPS the explanation given by Alton Cook, radio editor for the New York World-Telegram, is close to the truth. He stated:

"The Mae West script indicated the censorship bars had been let down for the evening. Actually, the script had been the subject of more strenuous censoring than almost any other that has gone on the air.

"An unofficial spokesman for NBC insists that the script was inoffensive to anyone who read through it. Implications that Mae West's insinuating manner brought to the lines caused the trouble. That had not been anticipated because Miss West did not rehearse the sketches completely.

"Preliminary rehearsal was scheduled in the Hollywood studio Friday, but Miss West failed to appear. As events turned, she was not needed

"The first rehearsals were held Saturday, but they gave no intimation of how the program would sound finally. Almost line by line, there were pauses for argument over changes that had been made. The story from Hollywood reports that Miss West did not approve the writers' revisions.

"Rehearsal Sunday was casual, too, Miss West merely running through the lines carelessly, without giving them much life. So again, no one had any notion of how the program was going to sound.

"When the broadcast came around, Miss West read the lines with her artful, sexy manner, bringing into the Adam and Eve comedy a risqué spirit that no one suspected in the type-written pages. The effect in her love scene with Charlie McCarthy was an even more striking and unexpected change.

"That is the NBC story of how the broadcast happened to get on the air.

"Once the program was under way with Miss West unexpectedly careening close to the limits of good taste, there was no way of toning down her treatment of the lines. The only option

probably, because too many people will feel that Bergen went into this thing with his eyes open when he could have steered clear of it.

Don Ameche, probably, because he was the Adam of the sacrilegious skit.

Broadcasting itself, if this incident becomes a peg from which those who hunger and thirst for government control of all stations and networks can hang their arguments for stricter supervision.

Listeners, certainly, if the quality of our fine, clean entertainment is to be curtailed merely because of one serious slip on one program.

TODAY, and in the weeks following the broadcast, radio has busily been putting its house in order. First, there was a letter from the advertising agency which produced the program. It was addressed to the National Broadcasting Company and said:

"On behalf of our client, Chase and Sanborn, we wish to express our deepest regret that the program broadcast Sunday night, December 12, gave offense to anyone . . . It was a mistake, and we can assure the public at large that the same mistake will not be made again."

Shortly, the NBC replied in this fashion:

"We share with you the regret you express . . . Our interests are entirely mutual in striving to give to the American public the type of wholesome entertainment which it wants. The National Broadcasting Company can be counted upon to intensify its efforts to this end."

On Sunday, December 19, during the Chase and Sanborn Hour, listeners were surprised to hear the first public radio apology ever given for an offensive program. In well-selected words, the case was presented to the listener. No offense was intended, but of all those offended, pardon was asked.

While radio goes about putting its house in order, listeners also can tidy up their own attitudes. Here is the random opinion of a taxi-driver which carries the sting of truth. Last Sunday he leaned back and said to me:

"Sure, Bergen and McCarthy got mixed up with a stinkin' program, but they only work there. Like me, I can't choose the fares I pick up. I got to carry whoever flags me. Don Ameche, too. He's got a job. Them stars don't write that stuff. They get a paper handed to them and they read. I've been to a broadcast. I've seen 'em. So why pick on some swell guys we all like just 'cause they got handed the wrong paper. It ain't square. Personally, I'd like to forget all about Mae West and her broadcast."

SO on the night of December 12, Don Ameche had a script handed to him. So did Edger Bergen and, of course, Charlie McCarthy. So like good soldiers, they did the job they're paid to do. They put on a show. There was nothing else for them to do. Mr. Taxi Driver means to forget that one night something went wrong with the golden hour of entertainment which has made a nation's life brighter and nicer each Sunday evening for seven years. He means that Ameche and Charlie and Bergen should not be punished, that they are completely undeserving of the boos or hisses some people have tossed at them. He means that the broadcasters themselves have admitted that their good intentions went astray. Apologies have been offered and promises made for the future. That is enough. Last Sunday is old stuff. Next Sunday there is a new show.

I think my taxi-driver had something there.



Charlie McCarthy was Mae West's "man" at a recent "Chase and Sanborn" broadcast, but she "done him wrong." Her appearance made headlines, brought a deluge of protests from Coast to Coast

anyway because NBC executives had flatly rejected the script as it stood then. It was taken to her apartment for revision.

"Revisions made by Miss West were brought in Saturday, but this version was declared even less acceptable than the original. The show's writers were called and there followed a lengthy session patching up the Adam and Eve playlet and the burlesque love scene with the little wooden dummy, Charlie McCarthy. Finally, a script was turned out that NBC officials would accept. That one was broadcast.

was cutting the program off altogether. A hasty decision ruled that cutting the show would cause more uproar than letting it run."

In summary, a chain of bad guesses and stupid decisions built up into a colossal blunder.

Today, there is the piper to pay.

But who will pay?

Mae West, probably, because the picture which she has just finished and which was soon to be released will undoubtedly be resented by a portion of the public.

Edgar Bergen and Charlie McCarthy,

## THE TRUTH ABOUT THE BROADCAST THAT SHOCKED A NATION, LAUNCHED A COAST-TO-COAST CRUSADE AGAINST "SEX APPEAL"



# LISTENERS TO HEAR MICKEY MOUSE AND ALL HIS GANG IN AIR DEBUT OVER NBC—SUNDAY

The following exclusive story by Walt Disney was written especially for RADIO GUIDE. In it he tells why he's going to let Mickey go on the air over NBC Sunday.

By Walt Disney

I'M LETTING Mickey, Minnie, Donald and the rest of my gang go on the air, although I've been advised against it.

We consider this a good omen, for we were also strongly advised against ever creating Mickey, doing our pictures in sound, branching into Technicolor, making "The Three Little Pigs," and creating a feature-length picture.

People said Mickey would flop because women were afraid of mice, that both sound and color were fads, and that audiences would never sit through eighty minutes of an animated feature. However, the reception accorded "Snow White and the Seven Dwarfs" has convinced us that people will sit through it and like it.

So you can see why radio doesn't hold too many terrors as a new venture for us.

We have shied pretty clear of it until now. For several years many sponsors and advertising agencies have whispered the siren song of its riches in our ear.



"If you are capable of devising a formula for translating Mickey into your medium," we told them at first, "and if you can write and produce the show successfully without calling on us for help, take a shot at it."

Several tried, but none of them had the feeling for our characters. Then we realized that what we had begun to suspect was true: if Mickey went on the air we'd have to build the program ourselves.

Up until recently, we didn't have time to do this. We were working on "Snow White" day and night to get it into the theaters by the first of 1938, and were also turning out our usual quota of short subjects.

A few months ago, my brother and business manager, Roy Disney, talked to the Pepsodent representatives in Chicago. Frankly, I rather hoped the deal would fall through. Most of us were too tired to think radio, let alone do anything about it. But Roy came back with a contract. We were to build most of the program ourselves, for Pepsodent realized that this was the only way our characters could be aired successfully.

Minnie is training a woodland choir of song-birds, crickets, frogs, and tree-toads to sing a cappella or with orchestra. Felix Mills, who will direct our Silly Symphony Orchestra, has been doing a grand job of whipping into shape a group of singing hens, roosters, donkeys, goats, horses, and sheep rounded up by Mickey's talent scouts. However, the bee band still continues to get in his hair.

Goofy is collaborating with the sound-effects department on a gadget band. Its instruments are a bit rudimentary—a frying-pan section, a hot hosophone, a concrete mixer, and so on.

Seriously, though, we're all glad of this opportunity to go on the air, now that it's here. After all, we're a pioneering bunch at heart and radio will give us new interests and points of view. It's a rather logical direction in which we can expand.

We are sure that Mickey's many fans will welcome him to the air-planes, but the whole thing is not entirely a giving proposition where we're concerned. We are taking something ourselves. You see, out of this thirteen-week NBC series, we expect to develop new ideas and personalities which we can use in our pictures.

We look upon radio as a new stimulus, a challenge—something which will give us fresh ideas and a better perspective on our work.

For your station, please turn to the program page for Sunday, 5:30 pm. EST, 4:30 CST, 3:30 MST, 2:30 PST.



"WOMAN IN WHITE" MAKES ITS BOW AS "TODAY'S CHILDREN" BIDS FAREWELL—MONDAY



"Magazine of Air" presents Monologist Cornelia Otis Skinner—Sunday



Film Star Adolphe Menjou will be on Al Jolson's show—Tuesday



Songstress Connie Boswell is Paul Whiteman's star—Friday



"Ford" guest is Metropolitan Opera Basso Ezio Pinza—Sunday

"FRIENDS of 'Today's Children,' for over five and a half years you have been like neighbors to my family and to friends of my family. You have seen these 'Today's Children' work out their problems, one by one, problems that sometimes were difficult. But somehow, in some way, these children of mine now seem to be on the right path. They are happy and content, they are grown up and able to face their own problems."

With these exact words, "Today's Children's" "Mother Moran" asks a long and faithful audience to listen to "Woman in White."

Listeners who tune in "Today's Children" Monday will hear the characters of that serial in their final broadcast, as they become members of the great audience "out there." Following the click of a sound-effects radio-switch, engineers will plug into another studio, introducing "Woman in White," a new daily script show by the same author, Inna Phillips.

Everyone who listens and works behind the scenes in radio will wonder why "Today's Children" is being taken off the air when it enjoys top popularity rating among daytime serial programs.

The simple, homey words of "Mother Moran" are the answer. The new serial, "Woman in White," which dramatizes the gripping story of a young graduate nurse, "Karen Adams," will serve a real human need, as "Today's Children" has filled an important broadcasting spot for five years.

PLAYING the title role of "Karen Adams" in "Woman in White," will be talented Actress Luise Barclay; "Betty Adams," a sister of "Karen" and herself a student nurse, will be portrayed by youthful Antonia Gillman; "John Adams," a brother, will be played by Willard Farnum; "Dr. Lee Markham" will be acted by Macdonald Carey, and "Alice Day," nurse, will be portrayed by Ruth Bailey.

As the curtain rises on "Woman in White" Monday, tuners-in will hear "Karen Adams" giving her oath and pledge of service at a ceremony being held at a hospital for graduate nurses. Listeners will sympathize with Nurse Adams as she cares for her first case, they'll cheer her service of self as she nurses a middle-aged woman, defeated in her suicide attempt, back to health and adjusts her attitude toward life.

Presenting a series of actual cases from which the author bases her script material, "Woman in White" writes finis to Miss Phillips' career as an actress—for she played two important roles in "Today's Children." It also marks the first time in radio that an author and sponsor have invented this novel and effective means of signing off one successful venture to inaugurate a new one. Listeners will have the opportunity of being the critics in this rather revolutionary move.

For your station, please turn to the program page for Monday through Friday, 10:45 am. EST, 9:45 CST, 8:45 MST, 7:45 PST.



**FRANK SIMON AND HIS  
ARMCO BAND BEGIN  
NINTH SERIES OVER  
NBC — THIS SUNDAY**

**E**ACH day thousands of American youngsters give up play-hours for practise-hours, turning from enticing games of one-old-cat and make-believe to wearying sessions with cornets, trombones, clarinets, drums, saxophones, bass horns and sousaphones. Some, under prodding from parents and teachers, join school bands. Some, when the influence of their elders fades, quit. Others grow up to become members of town and community bands. A few, more gifted than the rest, find fame in later life as professional bandmen.

This week these perspiring young amateurs will find encouragement in the news that Frank Simon's Armco Band, off the air since last February, is returning to network broadcasting Sunday over NBC with a new series of programs featuring guest-star soloists chosen from the ranks of the nation's most ambitious and talented boys and girls. The young musicians, most of whom are members of public-school bands, have been selected by leaders in musical education in various parts of the country. Every section of the United States will be represented in this new series.

**F**IRST of the guests is a cornet virtuoso, fourteen-year-old Billy Snyder, of Edmond, Oklahoma, a member of the Oklahoma City University Band, who attracted Simon's attention last year when he won first place in class A cornet competition at a tri-state music meet at Enid, Oklahoma. On Sunday's program he will play Herman Bellstedt's "Napoli," a brilliant and difficult solo based on the familiar and lilting Italian air, "Funiculi, Funicula."

Simon himself, like the late John Philip Sousa, greatest of bandmasters, was a boy prodigy. Born in Cincinnati in 1889, of English-Bavarian parentage, he once played hooky from school to toot a paper horn in a circus band. At fourteen he was playing in a theater orchestra, studying in his spare time with Bellstedt, great American bandmaster of the nineteenth century. In 1912 he joined Sousa as a cornetist, after an audition before an audience in which sat Victor Herbert, Walter Damrosch and Nathan Franko. So great was his stage fright that he collapsed after he had played his solo. But he got the job he wanted and was with Sousa for seven years, during the last two of which he was principal cornet soloist and assistant conductor.

His new program series, he says, will be built around a solid foundation of the familiar marches that have set feet to tapping for many years, but more emphasis than heretofore will be laid upon sheer virtuosity. Sunday's broadcast, in addition to young Snyder's performance of "Napoli," will include Besterling's "March of the Steel Men"; an excerpt from Friml's "Katinka"; a tone poem, "Carnival in Paris," by Svendsen; Victor Herbert's "Serenade Espagnole"; and Eric Coates' "Knights-bridge March."

For your station, please turn to the program page for Sunday, 3:30 p.m. EST, 2:30 CST, 1:30 MST, 12:30 PST.

*Guest Stars*



Soprano Lucy Monroe sings with Philadelphia Orchestra — Monday



Russian Violinist Toscha Seidel plays on "Kraft" hour—Thursday



Glamorous Constance Bennett visits "Kraft Music Hall"—Thursday



"Hollywood Hotel" presents "Amos (right) 'n' Andy" in skit—Friday

**"COLUMBIA CHORUS QUEST" OFFERS REAL OPPORTUNITY TO SINGING AMATEURS—SATURDAY**

**O**NE of the finest ways to encourage art in any form is to open competitive fields in which musicians, writers and painters can display their talents. What every artist wants most is an audience, a chance to vend his wares. More often than not, half his battle for success is a fight for a hearing.

Saturday of this week the Columbia Broadcasting System, cooperating with the Columbia Concerts Corporation, inaugurates a program series designed to throw a spotlight on the talent of young American choruses and choristers by giving them an opportunity to broadcast over a nation-wide network.

This series, known as the "Columbia Chorus Quest," will be aired on Saturdays over a period of at least sixteen weeks, and may possibly run beyond that. It is a contest open to amateur choirs, choruses and glee clubs whose members are not over twenty-five years of age. Prizes are a cup awarded by the Columbia Broadcasting System and (what is far more important to the singers) a concert tour arranged by the Columbia Concerts Corporation. First chorus to be heard in the series will be the Men's Glee Club of Pomona College, at Claremont, California.

The choruses will, in effect, be participating in open auditions on the air. Programs will be supervised by Miss Lucille Singleton, director of auditions for the broadcasting company, and judged for awards by a committee consisting of Deems Taylor, Davidson Taylor, director of the music department of the CBS program division, Ward French and Frederick Schang, Jr., of Columbia Concerts Corporation, and Dr. John Finley Williamson, founder of the Westminster Choir School, located at Princeton, New Jersey.

Under the terms of the competition, choruses may come from any part of the United States, but should be limited to forty voices. Written applications for auditions, to be addressed to Miss Singleton at CBS headquarters in New York City, should include an outline of the director's experience, a suggested program containing twenty-two minutes of music, the number of members in the chorus, and the name of the nearest CBS station from which a broadcast could be made. Prospective contestants who are unable to arrange broadcasts may submit recordings of their programs, which will be judged on the same basis as originals.

"This chorus quest," according to Davidson Taylor, "is intended to promote through radio the healthy interest in song which is evidenced throughout this country. It does not matter how large or small the community from which the choruses come may be, nor what type of music they may be interested in.

"What is most important is that rich talent is hidden in the amateur song-circles of the United States, and radio can help uncover and encourage some of this. Besides the formal awards of a cup and a concert tour, the winning group will enjoy the equally satisfying reward of winning a public hearing and popular approval, a vital and necessary stimulant for development. There is only one basis on which this may be earned, and that is merit."

Probably there is more fellowship in music than in any other art. Technically there is a vast void between the stein-thumping barber-shop quartet of the vintage of 1890 and the strictly disciplined chorus led, symphony-fashion, by a skilled director. Humanly, the distance is small. In each instance where music is made by groups there is the same feeling of unity, the same creative glow, the sense of the power to weld. Whatever their various artistic merits, community singing, the chorus, the village choir, and even the barber-shop quartet have been—and are —potent social agencies.



For your station, please turn to the program page for Saturday, 6 p.m. EST, 5 CST, 4 MST, 3 PST.



# A Special Service

SUNDAY, JANUARY 2  
at 1:30 p.m. EST on MBS  
The Mutual Broadcasting System  
Presents  
The Gotham String Quartet  
Quartet in D Major  
("Death and the Maiden")  
(Schubert)  
Variations from Quartet in D Major  
(Haydn)

PERHAPS the most gripping and yet tender song ever penned by Schubert is his "Death and the Maiden." Expressional and lovely music is set to a text in which the young girl laments that she is called from this world before she has experienced all the joy of living. Schubert transfers the chief melody to his D Major String Quartet and enriches it with infinitely more embellishment and color than were possible in the original version for voice with piano accompaniment. Those who have the chance to hear Marion Anderson, the colored contralto, interpret the song should not miss the experience. Unforgettable is her differentiation between the pathetic pleading of the maiden and the solemn and sepulchral command of Death.

Haydn's music hardly ever needs the service of a commentator, for it nearly always tells its own stories in amiable tunes and transparent development. The excerpt on this program is of winning simplicity and charm.

SUNDAY, JANUARY 2  
at 3 p.m. EST on CBS  
The New York Philharmonic Orchestra  
Presents  
Mischa Elman, violinist  
John Barbirolli, conductor  
Ancient Airs and Dances (Suite No. 3)  
(Respighi)  
The Orchestra  
Concerto in D Major for Violin and Orchestra (Tschaikowsky)  
Mischa Elman  
Symphony No. 2 (Beethoven)  
Roman Carnival Overture (Berlioz)  
The Orchestra

TSCHAIKOWSKY'S Violin Concerto (his only work in that form) could not have better hearing than from expert, imaginative and warm-toned Mischa Elman. Russian by birth, he senses the racial intensity and rhythmic verve of the greatest of all Slav composers. The Concerto is a succession of picturesque and exciting moments both in its solo and orchestral episodes—the first movement dramatic, the second songful, the finale exhilaratingly gay with its main theme amusingly reminiscent of "Three Little Maids From School Are We," from "The Mikado."

It is interesting in these days of advanced violin technique for me to remember that when I was a student at the Berlin Royal High School of Music, its famous violin director, Joseph Joachim, declared the Tschaikowsky Concerto to be "unplayable." Time gave the correct answer, for while Tschaikowsky's opus has become a standard work, all the compositions of Joachim are buried in oblivion.

# The March of Music

Edited by Leonard Lieblich

"... An ampler Ether, a diviner Air..."—Wordsworth

OPERATIDE now is in full swing at the Metropolitan, and if radio listeners do not all get a look inside that storied temple of song, at least they are able to make aural communion with it every Saturday afternoon.

Compared to some of the ornate opera houses of Europe, the Met looks plain and prim from the outside. However, the interior ranks worthily with even the handsomest of auditoriums, especially when the New York audience, smartly dressed and bejeweled, fills the boxes and parterre seats. As the lights dim and the gilded damask curtains open to reveal the immense stage, the picture is complete in impressiveness and glamour.

All that is not news to radio auditors who have read frequent descriptions in newspapers. Nevertheless, I wonder whether they, sitting in easy enjoyment, ever lend thought to the many other features which give the Metropolitan performances their world-wide prestige. Let us take a brief, informative survey.

To start with, financial and real-estate boards guarantee expenditures for the company and the building. An artistic advisory committee consults with General Manager Edward Johnson (formerly a leading tenor of the Met) and his assistants, Edward Ziegler and Earl Lewis, the last named also in charge of the box-office and its staff. A legion of lesser dignitaries do secretarial labor, keep records and tabulations, send out notices of rehearsals, handle advertising and publicity, arrange the traveling schedules of the company and individual artists, compile billboards and programs, and keep track of the enormous pay-roll.

The house itself requires another extensive battalion, one responsible head, John Brown, directing cleaners, furnacemen, doorkeepers, motor attendants, ticket-takers, and acting as warden of all the equipment outside of the stage, which is a small world in itself. There you will find an army of operators—some of the most famous artists in the world designing sets and costumes to be finished by technicians; scene-shifters, property custodians, electricians, carpenters, dressers, wig and make-up experts.

Already the force seems large enough to run a good-sized industrial plant, but you've heard only half the story, for there is still the musical branch of the organization. I should guess, roughly, that it comprises about 350 members: the stage director and his aides, solo singers, chorus, orchestra, conductors, accompanists, choral drillmen, cue-callers, music copyists, librarian, prompter, light manipulators.

Conferences and rehearsals are incessant, some of them in remote rooms even while the performances are in progress on the stage. The Metropolitan gives operas in four languages (yes, English occasionally makes its appearance), and each of the polyglot sections has its own



Mischa Elman (left) celebrated violinist, guests with the New York Philharmonic Sunday. Andre Kostelanetz (right) conducts the Chesterfield concert Wed.

# For Music Lovers

SUNDAY, JANUARY 2  
at 9 p.m. EST on CBS  
The Ford Motor Company  
Presents

Ezio Pinza, basso  
Eugene Ormandy, conductor  
Choral Prelude  
("A Mighty Fortress Is Our God")  
(Bach-Damrosch)  
Chorus and Orchestra  
"O Tu Palermo" from "Sicilian Vespers" (Verdi)  
Serenade from "Faust" (Gounod)  
Ezio Pinza  
Poem (MacDonald)  
"Jesu, Joy of Man's Desiring" (Bach)  
Chorus and Orchestra  
Waltz of the Flowers from "The Nutcracker Suite" (Tschaikowsky)  
The Orchestra  
After (Edwards)  
L'Ultima Canzone (Tosti)  
Ezio Pinza  
Excerpts from "Pictures at an Exhibition" (Moussorgsky)  
The Orchestra  
We Are of Thee, the Children of the Earth (hymn) (Webster)  
Chorus and Orchestra

DR. WALTER DAMROSCH has built a sonorous orchestral frame for Bach's ringing proclamation of faith, whose original form was that of a church chorale accompanied by organ. In those days (copyright laws not yet being in existence) composers frequently fell in love with one another's melodies and used them without credit, merely making some slight addition or refurbishment. For the chorale heard on this program, Bach appropriated Martin Luther's old air, but with superior skill enhanced its sturdiness and grandeur. The composition dates from Bach's last period, and shows his genius at its richest maturity.

SUNDAY, JANUARY 2  
at 10 p.m. EST on NBC-Red  
"Rising Musical Star"  
Presents  
Adele Marcus, pianist  
Alexander Smallens, conductor  
Overture, "Midsummer Night's Dream"  
(Mendelssohn)  
The Orchestra  
Finale Concerto in E Flat (Liszt)  
Adele Marcus  
Entrance to the Cathedral Scene from "Lohengrin" (Wagner)  
Chorus and Orchestra

YOUTHFUL prodigies as performers have always been numerous, but as composers, history records only a few—chiefly Mozart and Mendelssohn. The latter wrote his celebrated overture when he was seventeen, and it remains a marvel of melody and craftsmanship.

Liszt's concerto features Adele Marcus, an American pianist still in her middle twenties but already recognized as a highly gifted keyboard exponent. When played in its entirety, from its declamatory opening to its glittering conclusion, the Liszt music entrances and thrills—the slow second section with romantic glamour, the third division (scherzo) with sparkling contributions from the triangle.



MONDAY, JANUARY 3  
at 9 p.m. EST on NBC-Blue  
Associated Banks

Present  
**The Philadelphia Orchestra**  
Lucy Monroe, soprano  
Fritz Reiner, conductor  
Overture to "William Tell" (Rossini)  
The Orchestra  
"Alleluja" (Mozart)  
The Nightingale and the Rose  
(Rimsky-Korsokoff)  
Lucy Monroe  
"Dance of the Tumblers" from  
"Snegourotchka" (Rimsky-Korsokoff)  
The Orchestra  
Air of Lia from "L'Enfant Prodigue"  
(Debussy)  
Ouvre ton Coeur (Bizet)  
Lucy Monroe  
Daphnis and Chloe (Ravel)  
The Orchestra

LUCY MONROE'S numbers employ that soprano's talents variously, in Mozart's jubilant outpouring, Rimsky-Korsokoff's flowery measures, Debussy's sensitive poetizing, and Bizet's delicate melodiousness in his "Open Thy Heart." Of the group, the Debussy song has the most historical significance, being from his cantata, "The Prodigal Son," with which he won the Prix de Rome at Paris in 1884, when he was twenty-two years old. The coveted prize entitled him to two years of scholarship at the Academie in the Italian capital, but he was too free a spirit to be subjected to conservative rules and so he left his sincere before its completion, returned to Paris and immediately wrote the daring "Afternoon of a Faun," which shocked the professors dreadfully but delights us no end today.

WEDNESDAY, JANUARY 5  
at 9 p.m. EST on CBS

Chesterfield  
Presents  
Lawrence Tibbett, baritone  
Andre Kostelanetz, conductor  
Cowboy Love Song (Guion)  
Betsy's Boy (Wolfe)  
Lawrence Tibbett  
That Old Feeling  
Kostelanetz' Orchestra  
Serenade (Schubert)  
Blessings on Little Boys (Fogarty)  
Lawrence Tibbett  
Casey Jones  
(Kostelanetz arrangement)  
Kostelanetz' Orchestra  
"Vision Fugitive" from "Herodiade"  
(Massenet)  
Lawrence Tibbett

DAVID GUION has made a luminous name, particularly for his earlier American airs, which he voices with racy stimulus and feeling. Our land had long been ridiculed by Europeans for its lack of indigenous folk-music, but that reproach no longer holds good in the face of the abundant repertoire brought to light during recent years. Aside from the songs of the colored brethren in Dixie, researchers have unearthed veritable treasures from the mountains of Kentucky and the Carolinas, the Southwest mission territory, the cowboy regions, and many other tunefully fruitful localities. For his devotion and skill in amplifying such songs into concert form, Guion deserves warm, patriotic thanks.

Kostelanetz' program on the whole offers a rather light complexion, but perhaps he had in mind the relaxed spirit which holds over from the holiday period. "Casey Jones" rejoices in especially jovial handling from his pen.

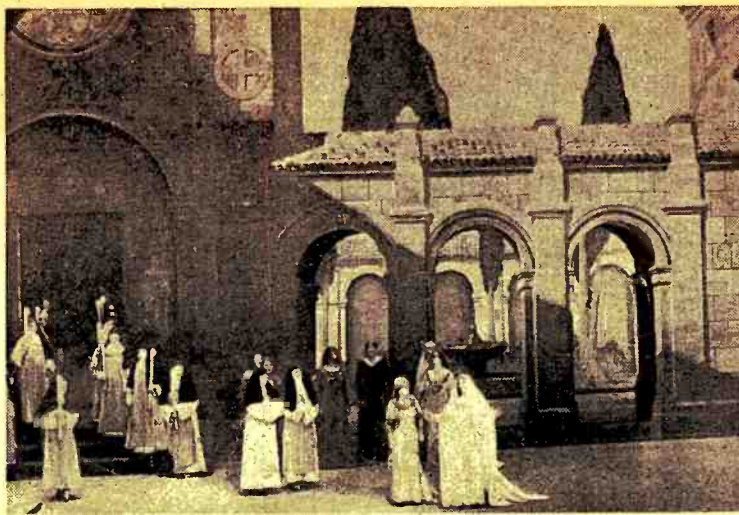

"Il Trovatore": ear-tickling melody to fiery dramatic ardor

singers and conductors. When everything is in full activity, with bustle and bedlam rampant, the mere contemplation of such a huge beehive of activity makes one completely dizzy. A-touring, the outfit resembles a mammoth caravan, but travels in special trains.

Next time Mr. Milton Cross, the commentator (seated in a glass-enclosed box with his control associates) says warningly, "The conductor has mounted his stand, and the opera is about to begin," you will appreciate the magnitudinous physical labor and artistic foresight and care which have made it possible for the Metropolitan to establish its luminous reputation and give the best performances of opera to be heard anywhere on the musical globe.

Lucy Monroe, this week's Banks star, is also the official singer of the American Legion, and her recitals on tour never fail to draw a big representation of soldierly auditors. Miss Monroe's winning attainments of voice and delivery are flanked by uncommon musicianship, for she also plays the piano skilfully and could well serve as her own accompanist. The youthful soprano's recent radio triumph in "La Boheme" should destine her for many more operatic appearances on the air.

Mischa Elman's violin art and kindling tone (of which radio listeners have been deprived for a long time) are to shine again with the New York Philharmonic under John Barbirolli. Elman's absence was due to his protracted world tours, which took him to such remote places as China, Japan, Java, India. He tells one of the most amusing musical anecdotes imaginable, when a Javanese rural chieftain attended the Elman recital, asked to look inside the artist's violin, and remarked: "I see how you can get so much music out, but I can't understand how you put it in."

Andre Kostelanetz' directing of the Chesterfield music is being supplemented (for thirteen broadcasts) by the vocal art and dramatic interpretations of Lawrence Tibbett, the American baritone.

A splendid musician in his own right, Kostelanetz started his career as a pianist, turned his attention to conducting, making arrangements of light music and featuring "digests" of the classics. A little bird—not Lily Pons—chirps that Kostelanetz' real ambition is to wind up at the head of one of the great symphony orchestras.

### Also Recommended

For Stations, See Our Program Pages

|   |   |
|---|---|
| SUNDAY, January 2<br>12:00 noon EST—Dr. Charles Courboin<br>2:00 p.m. EST—The Magic Key<br>5:00 p.m. EST—Metropolitan Auditions<br>10:30 p.m. EST—Wallenstein's Impressions | 9:00 p.m. EST—Chesterfield: Lawrence Tibbett  |
| MONDAY, January 3<br>8:30 p.m. EST—Voice of Firestone (8:30 PST)  | THURSDAY, January 6<br>2:00 p.m. EST—NBC Music Guild<br>3:15 p.m. EST—Eastman School of Music<br>9:30 p.m. EST—Wallenstein's Sinfonietta<br>10:30 p.m. EST—Victor Bay's Essays in Music |
| TUESDAY, January 4<br>2:30 p.m. EST—NBC Music Guild<br>3:30 p.m. EST—Columbia Concert Orchestra   | FRIDAY, January 7<br>2:00 p.m. EST—Music Appreciation Hour  |
| WEDNESDAY, January 5<br>3:45 p.m. EST—Curtis Institute  | SATURDAY, January 8<br>11:00 a.m. EST—Cincinnati Conservatory<br>6:00 p.m. EST—Columbia Chorus Quest<br>10:00 p.m. EST—NBC Symphony Orch.: Toscanini                                    |

SATURDAY, JANUARY 8  
at 2 p.m. EST on NBC

The Metropolitan Opera Company

Presents

### "IL TROVATORE"

by Giuseppe Verdi

The Cast:

|                         |                      |
|-------------------------|----------------------|
| Leonara . . . . .       | Zinka Milanov        |
| Azucena . . . . .       | Bruna Castagna       |
| Inez . . . . .          | Thelma Votipka       |
| Manrico . . . . .       | Giovanni Martinelli  |
| Count Di Luna . . . . . | Richard Bonelli      |
| Ferrando . . . . .      | Virgilio Lazzari     |
| Ruiz . . . . .          | Giordano Paltrinieri |

Conductor, Gennaro Papi

Now eighty-four years old, Verdi's "Il Trovatore" bids fair to attain the age of Methuselah, if one may judge by its unabated popularity. In that respect it resembles "Faust" and "Carmen." So sensational was "Il Trovatore" at its 1853 premiere in Rome that it swept the musical world and reached America as early as 1855 with a production at the Academy of Music in New York City.

Since then nearly every renowned singer has done the principal "Trovatore" roles, whose airs range from ear-tickling melody to fiery dramatic ardor, old friends to even the most superficial music lovers. Hardly anyone is unacquainted with the "Miserere," "Anvil Chorus," Gypsy Azucena's "Strike La Vampa" and Manrico's tenor aria, "Di Quella Pira" (Tremble, Ye Tyrants).

Even the best efforts of the barrel organ brigade to make the "Trovatore" music hackneyed, have failed to dim its easy attractiveness and effect. Insofar as the intrinsic merit of Verdi's score is concerned, earnest students of such matters know that it is deeply felt and wonderfully worked material, already prognosticating the greater things to come from the Italian master.

Of the many "Trovatore" performances I have heard, outstanding memory remains of Caruso's remarkable high C in "Di Quella Pira"—a note, by the way, that was never written by Verdi, but has been interpolated by many generations of tenors in order to add thrill and intensifying applause. That Caruso high C was the most powerful and long held tone in my whole experience of opera.

#### ACT I

Preliminary related events have taken place. Old Count Di Luna, long since dead, had two very young sons, and the one was believed to have fallen ill because of bewitchment by a wandering gypsy hag, who is burned at the stake. Her young daughter, Azucena, witnessing the execution, swears vengeance and steals the stricken infant, intending to feed it to the flames that killed her mother, but mistakenly hurrying her own baby instead. She brings up the Count's son as hers. Arrived at manhood, he is known as Manrico, The Troubador. His real brother has fallen heir to their father's title and fortune.

When the opera opens, Ferrando is relating the story of the evil old hag, Azucena. Leonara, fair inmate of the Di Luna castle, tells her companion, Inez, of a handsome, mysterious knight who has won her heart. He serenades her in the dark garden and she rushes to meet him, arousing the jealousy of the Count, who flies into a rage and engages his rival in a duel.

#### ACT II

A gypsy camp in the Biscay mountains, Azucena, gazing into the fires, sings of the haunting memories it arouses. The band sings its Workers (Anvil) Chorus. The Count Di Luna, leading the forces of Aragon, had been overcome by Manrico, at the head of the Biscay troops. He magnanimously allowed his enemy to escape. Meanwhile, reports were spread that Manrico had perished and Leonara plans to become a nun. Count Di Luna arranges to abduct her, but Manrico disperses him and his forces and rescues Leonara.

#### ACT III

The Count's men have captured Azucena, who is made to confess her crime and reveals that Manrico is her "son." Just as the latter and Leonara are to be married, he learns that Azucena is to die at the stake. He rushes to her aid.

#### ACT IV

Manrico is Di Luna's prisoner in the same castle where he has dungeoned Azucena. The "Miserere" is intoned dolefully. The Count refuses Leonara's pleas for Manrico, but he relents when she promises to marry him. The despairing girl swallows poison and dies. The cheated Count has Manrico thrown into the flames and drags Azucena to the window to witness his agony as he perishes. She shrieks to Di Luna, "He was your brother!" and falls lifeless.



## Weaker Sex...

### THERE WAS A WOMAN

Sundays, NBC-Blue, 3-3:30 p.m. EST

David—Wally! . . . Pericles—Aspasia! . . . Napoleon—Madame Walska! . . . Caesar—Cleopatra! . . . History and the long saga of romance from time immemorial tell the story of "the Woman" behind the deeds of great men.

"There Was a Woman" dramatizes the part played by these little-heralded influences in the lives of the men whom history credits with fame—turns the spotlight on the women, wives, mothers, sweethearts whose courage, love, devotion and guidance drove great men to high accomplishment.

Educationally, we may hope from this program a leavening of male pomposity and pride in this "world of men" . . . and a broadening of woman's appreciation of her part, both past and potential, in molding the world and guiding man's achievements. (Or is that, too, another age-old and little-publicized-secret of the female heart?)

## Definition...

### STORY OF INDUSTRY . . . footwork

Saturdays, CBS, 5-5:30 p.m. EST

Argument thrives not so much on differences of opinion as on divergence of definitions. M. B. Folsom, young executive of the Eastman Kodak Company, will attempt a clarification of the issue between so-called "labor" and so-called "capital" when he augments the Story of Industry dramatization of the history of the American Shoe Industry with a brief talk entitled "Most Likely You Are a Capitalist."

## Fanfare...

### PRESIDENT ROOSEVELT

### JAMES FARLEY

Saturday, CBS, 9:30-10 p.m. EST

Key men of the Democratic party lead the national salute to the memory of President Andrew Jackson. The President and the Postmaster General speak on the occasion of the "Jackson Day Dinner" in Washington, and through the eulogy and fanfare should filter a timely, first-hand study of White House attitudes on the state of the nation—a forecast of probable policies relating to the international situation, expectations of the regular session of Congress, and administrative light on "whither business?"



—International

President Roosevelt will be the featured speaker from the "Jackson Day Dinner" next Sat. evening

# Listen... and Learn

## An Intimate Sketch of King George VI

### HECTOR BOLITHO

Sunday, CBS, 1:30-1:45 p.m. EST

What happens to a man when he takes a throne? "Changes in the King" will be the subject of Biographer Bolitho's short-waved address from London on Sunday.

How has the rapid sequence of empire-shaking events that swept Edward VIII from the throne to comparative civilian obscurity influenced the younger brother who now reigns over the world's most far-flung empire?

What sort of man is this soft-spoken, apparently shy individual who was lifted to the British pinnacle by the same duty that thrust his brother out?

Whither England under the hand of George VI, family man, and what part will the gracious Queen Elizabeth play in the new tapestry of royal rule by The House of Windsor?

These matters will be discussed by

Hector Bolitho, official biographer of David, Duke of Windsor, when he speaks over the Columbia network this Sunday afternoon. He will present the portrait of the King and the Royal Family from the intimate point of view of one who has been privileged to follow at close hand the personal lives of the members of the Windsor family.

The broadcast should provide American listeners, for whom the glamour of nobility still holds a vital interest, with a better understanding of the man whom a perverse destiny has called to the leadership of the British Empire in this day of great social change and political tribulation.

Serious listeners will find helpful clues, perhaps, for anticipating England's attitude and part in the play of international affairs in this intimate portrait of the King who can mold, if he may not execute, the Empire's role in affairs of state.

## Radio's Grab-bag for Modern Adventurers



**T**HE THRILL of adventure makes the whole world kin. We ride the wings when an Amelia Earheart challenges the vast sky girdle—and vanishes in the Pacific void. We struggle through Antarctic gloom to rescue a sick Commander Byrd. Our blood speeds up its work-a-day pace as radio offers armchair adventure in some distant arena of high achievement or daring action.

And this second-hand exultation in the excitement of adventure is fine nourishment for our imaginations—imagination too much waxed over with the traffic scum of timid living.

It swells the arteries with the virus of new ambition.

It paints the drab canvas of up-at-six-to-bed-at-eleven with the bright colors of neglected opportunity.

It brings to life the Marco Polo and the Mata Hari that sleeps in everyone of us. For you need only scratch a man to disclose a stay-at-home Columbus. Or lift the mask of a woman's bread and bridge interests to find the heart of another Florence Nightingale. Or watch a child, alone at play, and you spy on the mind's reincarnation of a Richard Lion Heart, a Robin Hood, a Kublai Khan or a Joan of Arc.

Yet this armchair adventuring lacks the fine edge of the real thing. You may be the most sensitive member of the audience, yet never know the actor's own sweet ecstasy. In the realm of action-adventure the best ring-side seat is at best a passive substitute for personal experience.

Strike out this year on adventure for yourself. Try the new trails of mental adventure . . . and you'll bring home undreamed-of treasures. Treasures, too, that are yours to keep—not fleeting enjoyment of reflected daring and accomplishment. You'll bring back more light for the dark moments of your job, more heat for the time you give to emotional and intellectual enjoyment.

This week, for example, we suggest a comprehensive gulp of the background and current facts in International Relations. Not a bad jumping-off place for a personal trek on the world safari that sweeps us along willy-nilly on the adventure of modern living.

## E. S. P. . . .

### MENTAL TELEPATHY EXPERIMENTS

Sunday, CBS, 10-10:30 p.m. EST

"What is it?" Announcers thunder the question, unpredictable thousands of homes are automatically transformed into the world's biggest laboratory . . . and a million-plus listeners turn scientist in the quest for the answer to E. S. P.

No, it's not a new cryptogram, nor another alphabetical puzzle from the political potpourri—it is extra sensory perception!

The program is produced by the Zenith Foundation and presented with the collaboration of several great universities and their scientific staffs. The listening audience is invited to participate in weekly experiments to test the validity of the phenomenon of extra sensory perception—or the transference of thoughts and/or feelings from one person to another without the use of regular mediums of such transference, namely, sight, sound, touch, smell.

Verified incidents of such phenomena are dramatized, and the person or persons who participated in these unexplainable experiences are brought to the studios to relate their own story and vivid impressions.

That the listening audience finds their efforts a source of both mental stimulation and a deal of fun is evidenced by the large volume of answers to the experiments that the Zenith Foundation receives for analysis following each week's broadcast.

We recommend the program on two scores: It is excellently produced, treats its subject with both the enthusiasm and restraint that are prerequisite to intelligent research, and above all it's as lively and interesting a thirty-minute parade of unusual information and entertainment as one can find on the airwaves in this day of development in radio service.

To recommend "Mental Telepathy Experiments" as an educational program may seem to some like diving into water of unplumbed depth. Perhaps. But unplumbed depths of human knowledge and unplumbed potentialities of the human mind are more than fit subjects, we feel, for educational enterprise. Try it. We'll be interested to hear what you think.

## No Test Tubes...

### SCIENCE SERVICE SERIES

Thursdays, CBS, 4-4:15 p.m. EST

Test tubes and chemicals, slide-rules and hieroglyphic formulae are no longer the symbols of the mysterious subject, science—not for the enthusiastic audience that regularly listens to Watson Davis and his guest authorities when they bring to life in quick-action sketch and talk the interesting activities of the world of physical and natural phenomena that surrounds our daily living. Emphasis is on current topics of widest interest. Definite subjects and the names of guest speakers are not announced sufficiently in advance to list each week, but plans promise an informatively profitable continuance of this most unusual listening adventure.

### SCIENCE IN THE NEWS

Tuesdays, NBC-Red, 6-6:15 p.m. EST

"Science in the News," presented by the University of Chicago University Broadcasting Council, augments the menu of science data with spot news on science's contribution to the world's daily doings in every realm of human endeavor and development.



# Thematic Listening

## THEME OF THE WEEK:

### International Affairs

Where will the cauldron of world conflict next spill its dirty brew?—in Africa?—the Balkans?—around the Rome-Berlin "axis"?—or on some new salient of the restless globe?

Diplomacy burns the midnight oil and apologies stay the itching fingers of international reprisal. Reporters cover . . . commentators decode, and we try to stumble through the welter of conflicting news and comment to a sensible digest and appraisal of the consequences to us of international passion, claim and counterclaim.

We are in that parade whether we wish it or not, and to keep step more intelligently is the prime concern of every thinking person. One way to accomplish this effectively is to hop on the moving reviewing-stand of radio and follow the front ranks of the march of international relations.

The reviewing stand for the week:  
Selected minutes for the serious listener.

**Sunday.** Again we must spot for special reference "Headlines and By-Lines" on Columbia stations at 10:30 p.m. and the "Chicago Round Table," NBC-Red network, at 12:30 p.m. "Headlines and By-Lines" sifts the news of the week and funnels the final flashes through Bob Trout, while H. V. Kaltenborn and Erwin Canham decode and interpret the foreign and domestic press parade respectively.

**Monday.** "Brave New World," CBS at 10:30 p.m., presents another episode in the history of South America as portrayed in the lives of its leading figures, historical and contemporary.

**Tuesday.** "People in the News," NBC-Blue at 7:30 p.m. (also Friday, NBC-Red, at 10:45 p.m.) Dorothy Thompson dissects the figures, big and little, who are the scene-shifters for the sets of international events, and analyzes the reasons behind their action.

**Wednesday.** Hear the "School of the Air" broadcast—dramatization of a trip to "The Peasant Kingdom of Roumania," CBS at 2:30 p.m. Geography is the handmaiden of history and international relations are the blazing staff of today's history in the making.

**Thursday.** "The March of Time," NBC-Blue, 8:30 p.m. Needs no stress as the nation's timeliest text on significant news. These adroit, dramatic editorials are must programs for serious listeners.

**Friday.** NBC-Red at 11 p.m. George R. Holmes, chief of the Washington bureau of the International News Service in a sparkling review of latest developments.

Note: The programs listed above are recommended on the basis of past performance and content. In effect they provide the "meat" between the lines as presented by the reporters and commentators. Spice the week's listening with the raw material of news from the international front—fresh daily at the loudspeaker spigot—Hear:

Boake Carter, Mon., Wed., Fri. CBS. 7:45-8 p.m. For the West, 8:15 p.m. PST.

Lowell Thomas, daily except Sat., Sun. NBC-Blue. 6:45-7 p.m.  
Gen. Hugh Johnson, Mon., Thurs. NBC-Blue. 8-8:15 p.m. Tues., Wed. NBC-Blue. 10-10:15 p.m.  
George R. Holmes, Fri. NBC-Red. 11-11:15 p.m.

# Recommended Programs

Times indicated on this page are for Eastern Standard Time.  
For CST subtract 1 hour; MST, 2 hours; PST, 3 hours

## BUSINESS MATTERS

### Thursday, January 6

**How to Open a Shop.** 2:30-2:45 p.m. NBC-Red. Practical hints from successful small-shop owners interviewed by Alissa Keir, newspaper woman.

### Saturday, January 8

**The Story of Industry.** 5-5:30 p.m. CBS. Department of Commerce Series on American Industry. Drama "The Shoe Industry." Talk by M. B. Folsom of Eastman Kodak Co., "Most Likely You Are a Capitalist."

## HISTORICAL DRAMATIZATIONS

### Monday, January 3

**School of the Air.** 2-30-3 p.m. CBS. Dramatizations of current events with analytical commentary by Shepard Stone, staff historian of the New York Times. Special subject: "The Wierton Labor Case."

**Brave New World.** 10:30-11 p.m. CBS. The History of South America and Pan-American relations through dramatizations of events in the lives of national heroes. This week: "The Beloved Ruler." The story of Dom Pedro II of Brazil, his wise rule and patronage of art and science during the nineteenth century.

## INSPIRATIONAL TALKS

### Sunday, January 2

**Radio Pulpit.** 10-10:30 a.m. NBC-Red. Dr. Ralph W. Sockman, sermon: "Life's Indestructibles."

**Church of the Air.** 10-10:30 a.m. and 1-1:30 p.m. CBS. Morning sermon by the Rt. Rev. Henry St. George Tucker, D. D., Presiding Bishop Episcopal Church of the U. S. Afternoon sermon by the Rabbi Edward N. Calisch, Ph. D.

**National Vespers.** 4-4:30 p.m. NBC-Blue. Dr. Harry Emerson Fosdick in a New Year's sermon.

**The Catholic Hour.** 6-6:30 p.m. NBC-Red. Rt. Rev. Msgr. Fulton J. Sheen: "The Spirit of Charity."

### Monday, January 3

**Time for Thought.** (Daily except Saturday and Sunday.) 12-12:15 p.m. NBC-Blue. Monday: Dr. Ralph E. Davis, "Safeguarding Religion." Tuesday: Dr. John Sutherland Bonnell, "Beginning Again." Wednesday: Dr. William Hiram Foulkes, "Homespun." Thursday: Dr. Alfred Grant Walton, "Fads and Fundamentals." Friday: Rev. Elden H. Mills, "Demands of Daily Living."

### Saturday, January 8

**Call to Ye-eth.** 12-12:15 p.m. NBC-Blue. Inspirational message by Dr. George Stewart, "Courage."

**Religion in the News.** 6:45-7 p.m. NBC-Red. Dr. Walter W. Van Kirk cues his talk from current events that spark with religious implications.

**The Message of Israel.** 7-7:30 p.m. NBC-Blue. Talk by the Rabbi Morris Lazaron, Baltimore, Md.

## INTERNATIONAL AFFAIRS

### Sunday, January 2

**Hector Bolitho.** 1:30-1:45 p.m. CBS. Noted British biographer in an informal word-picture of England's Royal Family and "King George VI Since Coronation."

### Monday, January 3

**Brave New World.** 10:30-11 p.m. CBS. See descriptive listing under History.

## MUSICAL DISCUSSION

### Tuesday, January 4

**Fun in Music.** 2-2:30 p.m. NBC-Red. Practical free lessons on how to play instruments for band and orchestra. Instruction by Dr. Joseph Maddy, leading musical educator. Learn through playing all-American, old-favorite songs.

**School of the Air.** 2:30-3 p.m. CBS. "Minnesingers and Mastersingers."

## PEOPLE—THOUGHT—COMMENT

### Sunday, January 2

**University of Chicago Round Table.** 12:30-1 p.m. NBC-Red. World trends, problems and personalities discussed by members of the faculty. Concise, challenging, constructive.

**"King George VI Since the Coronation."** 1:30-1:45 p.m. CBS. Hector Bolitho, noted British biographer talks on the King and the Royal Family of England, from London.

**Radio Newsreel.** 3-3:30 p.m. NBC-Red. Persons in the headlines brought to the microphone for close-up commentaries and personal interview.

**Interesting Neighbors.** 7:45-8 p.m. (11 p.m. EST for West). NBC-Red. Jerry Belcher's informal interviews with unusual American families in their own homes.

**Headlines and By-Lines.** 10:30-11 p.m. CBS. Significant news of the week reviewed by ace reporters and interpreters. H. V. Kaltenborn, foreign news; Bob Trout, latest news; Erwin Canham of the Christian Science Monitor, Washington staff, domestic news.

### Monday, January 3

**New Horizons.** 6:15-6:30 p.m. CBS. "Descendants of the Mutineers of the Bounty." Dr. Henry L. Shapiro, one of the few men to visit and study Pitcairn Island, the lost haven of the Bounty mutineers, directs the program.

**National Radio Forum.** 10:30-11 p.m. NBC-Blue. A popular forum on plans and problems confronting the nation. Leading figures in national life speak from Washington.

### Tuesday, January 4

**Current Questions Before the House.** 4:45-5 p.m. CBS. Leading congressmen discuss important issues before the House of Representatives.

**People in the News.** 7:30-7:45 p.m. NBC-Blue. Dorothy Thompson in shrewd appraisals of the men and women behind the headlines. Starting today Miss Thompson adds this Tuesday chapter to her regular program on Friday evenings.

### Wednesday, January 5

**Let's Talk It Over.** 2:15-2:30 p.m. NBC-Blue. Alma Kitchell. The gay triumvirate of the series in new interviews and sketches—timed for women's interests at the turn of the New Year.

**Youth in A Modern Community.** 4:30-5 p.m. NBC-Blue. Mrs. Frances A. Blake, International Relations Chairman of the National Congress of Parents and Teachers interprets interests and needs of youth "Around the World."

### Thursday, January 6

**Current Questions Before the Senate.** 4:45-5 p.m. CBS. Companion program to the Tuesday program "Current Questions Before the House."

**The March of Time.** 8:30-9 p.m. NBC-Blue. News of the day crisply, cogently dramatized. Spot news. Terse comment. Excellent drama. Interprets personalities behind the headlines today. A must program for serious listeners.

**America's Town Meeting.** 9:30-10:30 p.m. NBC-Blue. Three leading national figures pose currently vital national questions. Following the regular addresses, the Town Hall audience participates in the discussion—always a lively affair.

### Friday, January 7

**People in the News.** 10:45-11 p.m. NBC-Red. Dorothy Thompson, ranking woman journalist.

### Saturday, January 8

**Roosevelt-Farley.** 9:30-10 p.m. CBS. Speeches from Washington "Jackson Day Dinner."

## PERSONAL PROBLEMS

### Tuesday, January 4

**Academy of Medicine.** 4-4:15 p.m. CBS. Health talk by member of the Academy. A vital and important discussion on hygienic development.

### Wednesday, January 5

**Your Health.** 2-2:30 p.m. NBC-Red. A member of the American Medical Association discusses "Sneezes and Sniffles." Practical advice for the layman in guarding against the common cold.

### Friday, January 7

**Vocational Guidance.** (School of the Air.) 2:30-3 p.m. CBS. A dramatic sketch under the direction of the Radio Committee of the National Vocational Guidance Association, and personal interviews with workers in southern cotton fields.

## SCIENTIFIC DEVELOPMENT

### Sunday, January 2

**The World Is Yours.** 4:30-5 p.m. NBC-Red. The Smithsonian Institution directs the dramatization of De Soto's heroic march to the Mississippi. Dr. Swanson, the Smithsonian Institution's leading student of the great explorer has provided the material for the story of this tragic Odyssey.

### Tuesday, January 4

**Science in the News.** 6-6:15 p.m. NBC-Red. From the University of Chicago the University Broadcasting Council presents current reports of news in which science has played a dramatic part.

### Wednesday, January 5

**The Hamilton Family.** (School of the Air.) 2:30-3 p.m. CBS. Contacting again these wandering geographer-historians in "The Peasant Kingdom of Roumania."

### Thursday, January 6

**Science Service Series.** 4-4:15 p.m. CBS. (Note new time.) Watson Davis of Science Service, Washington, and a surprise in guest speakers.



King George VI is the subject of an intimate sketch to be given by Hector Bolitho over CBS Sun.



# HOLLYWOOD SHOWDOWN

BY EVANS PLUMMER

**W**HEN a perspiring Santa Claus visited Cinemaland last week and stuffed full the stockings of radio folk and their families, he was a most generous fellow. Jack Benny received a star sapphire by special arrangement of a girl named Mary Livingstone, while Mary collected a complete Georgian silver set for the Benny home now being built in Beverly Hills . . . Kenny Baker, of the same cast, thinks he won the prize gift, however. It was a brown-leather zipper brief case given to him by a music publisher. When opened, Kenny found it full of the publisher's songs, which the latter hoped he'd sing! . . . Don Ameche was made richer by a flock of trailer accessories, including a portable phonograph and radio, while his wife, Honore, happily untied a beautiful suede sport coat, beret, blouse and skirt to match in two tones of brown, and a monogrammed silver vanity set . . . Christmas was Tony Martin's birthday, but at that he did pretty well. Alice Faye, his better half, gave him a jeweled set of formal studs and links, and received in return a matching diamond clip, bracelet and ring set . . . Mrs. Jack Haley was surprised when she unwrapped a new fur coat, and Hubby Jack, no mean billiard-player, received a new set of cues . . . Another fur coat, a mink jacket, was given to her mother by Claire Trevor . . . Bob Burns exhibited a most unusual present, an old book of jokes published in 1850, from a fan in London, England, but not fancying the wearing of a monocle during his performances, Robin is considering donating the volume to Charlie McCarthy . . . But just what Tyrone Power was shopping for in that Hollywood Boulevard department store probably never will be known, for Tyrone was spotted by the femme shoppers, pursued upstairs floor by floor until finally he was cornered in the toy department, where, exasperated, he bought three teddy-bears and a doll!

*Add bright sayings of star children: That of Joan Benny, when asked by Mother Mary, "What shall we get nurse for Christmas?" Joan pointedly replied, "Give her some vegetables!"*

"Snow White and the Seven Dwarfs," which recently premiered at the Carthay Circle, brought out an unusual group seldom seen in public—the whole Freeman (Amos of "Amos 'n' Andy") Gosden family. Amos and his wife, Lita, were accompanied by Virginia, seven years, and Freeman Gosden, Jr., nine. Virginia is quite disgusted with Andy's dumb secretary in the serial sketch. Junior also is a tough critic of his father's and Andy's work. When he grows up, Junior doesn't want to be a radio actor, no sir! He wants to be a football player. Little Virginia hasn't quite decided what she'll do.

Just to keep Mae West before the radio public, your reporter wishes to tell you that Mae's colored maid's left foot is bigger than her right. I know, because she left the strap of her left shoe unfastened while at Miss West's now historic recent broadcast.

Plums were earned by the December 16 edition of "Good News of 1938," a series which has had a long, hard pull after getting off to a rather confusing start. But watch "Good News" now. On the night reviewed, a most hilarious ladies' afternoon bridge burlesque by George S. Kaufman was excruciatingly enacted by Jimmy Stewart, Frank Morgan, Spencer Tracy and Meredith Willson; Fanny Brice was funnier than ever in her Baby Snooks role; a dramatic highlight was the Santa Claus sketch by Tracy and Freddie Bartholomew, and the master-of-ceremonizing of Stewart was com-

fortable. Keep your eyes on the **RADIO GUIDE** program listings so you won't miss the next bell-ringer.

For months now, canny Charlie Forsythe, *Lux Theater* sound-effects man, has been trying to dispose of eight cheap pottery urns. Originally he bought twelve when he needed crash sounds for "Tonight or Never," starring Jeanette MacDonald. But he used

Speaking of *Hollywood Hotel*, an odd coincidence has come to light with the revelation by Duane Thompson, the "hello girl" of the Hotel, that her very first theatrical job was on the old Christie film comedy lot at Sunset and Gower streets in Hollywood, where she was given the role of a telephone operator! Next year, when the new CBS studios are completed, she'll be doing the operator bit over the air

his home, and a sand-box was provided on the front porch so that "celebrities" could record their footprints in it. A microphone and announcer (Hal Bock) at the door greeted all arrivals; there they were interviewed in most extraordinary fashion while the earlier arriving guests inside the house heard the "interview" questions and answers over a public-address system inside the house.



Charlie McCarthy of Sunday's "Chase and Sanborn Hour" is a busy little man these days. He's helping his ventriloquist master, Edgar Bergen, teach "Peggy" how to talk. "Peggy," whom Charlie thinks is really quite a nice lady, is a new addition to the McCarthy family



Helen Keller, famous blind writer-lecturer, demonstrates use of a new touch-tuning radio equipped with Braille symbols to Lillian Switzer. Miss Keller recently gave the radio to the American Foundation for the Blind in memory of her teacher, Anne Sullivan Macy

only four. However, the pottery market took a sharp upturn Monday, December 20, when Marlene Dietrich and Douglas Fairbanks, Jr., appeared in "Song of Songs." The latter's statue-busting scene consumed another quartet of Charlie's urns, leaving but four to go. So, with Christmas coming, Mr. Forsythe finally solved his irritating problem: he gave the rest of 'em to his wife's relatives!

Much has been spoken pro and con regarding Elaine Barrie Barrymore, but this column impartially opens its plum basket and dishes out a good helping for her fine work December 17 in "Bulldog Drummond's Revenge" on the Hollywood Hotel program. Elaine is a good radio actress.

weekly from a theater standing on the same spot of ground where she first began—as a "telephone operator."

Eddie Cantor and an ex-gagman of his currently working for Jack Haley are feuding. Charges soon to hit the courts, it is said, will be that the writer wrote material for Cantor, then, after leaving him and joining Haley's staff, resold the same gags to Haley.

One of the more unusual holiday parties was the open house staged Sunday, December 19, by the Chester Laucks (Lum of "Lum 'n' Abner"). Twitting the ballyhoo of a cinema premiere (or even a meat-market opening here, by golly), Lum had searchlights pointed into the air in front of

Heard at a Jell-O rehearsal: Jack Benny to Phil Harris, who seemed to be having an attack of the jitters, "Bad night last night?" Harris to Benny: "No, badminton this morning!"

Hollywood's many "alumni" of Paul Whiteman turned out in force at noon Tuesday, December 21, to greet the "King of Jazz and Emperor of Sweet Swing" on his arrival to take over the Chesterfield Friday series *New Year's Eve*, which was also the date of the start of his engagement at the Coconut Grove. Many are the pupils of Whiteman's band who have made good in a big way in the city of sunshine. Present hereabouts at the moment are Bing Crosby, Connie Boswell, Morton Downey, Mildred Bailey, Lennie Hayton, Johnnie Green, Harry Barris, Al Rinker, Jane Froman, Johnny Mercer, Ferde Grofe, Joe Venuti, Red Nichols, Irene Taylor and Helen Jepson. Following the welcome at the station, many of Paul's old friends gathered to greet him later in the afternoon at an afternoon reception at the Ambassador Hotel. It was at the old Alexandria Hotel here in 1919 that Paul's then new band first achieved national fame. Whiteman has kept up that fame for a good many years.

When Mickey Mouse becomes a regular air-figure beginning January 2, he will also be recorded on transcriptions for English and Australian consumption. He may even be translated to other tongues, too, and re-recorded, for Mickey is probably the world's best-known film star.

**Tag Lines:** What Dorothy Lamour really intends to do about that retirement plan is this: Take a year's leave and have a baby before she's twenty-five years old. She was twenty-two December 10 . . . Fred Allen left Hollywood after his Town Hall opus of December 29 to spend *New Year's Eve* sleeping aboard a New York-bound train. He's tired from working in the picture, "Sally, Irene and Mary" . . . Into Hollywood and out on a flying trip to the Warner Brothers lot for a screen test last week came Gale Page, the Chicago singing actress . . . Dave Rubinoff in town for Christmas . . . Forty-three fans sent Deanna Durbin drawings and paintings of herself on her recent fifteenth birthday . . . Stu Erwin's scottie champ, Craghaven Clinker, took 500 movie blueblood pooches for the works when he won the "best dog in show" class at last week's Palm Springs dog show . . . Joan Woodbury and Patricia (Honey Chile) Wilder both will be seen opposite Joe Penner in the picture "Rolling Stones" . . . You knew George Jessel wrote "Roses in December" and lots of other tunes before that, but didja know that Accordionist-Comedian Phil Baker is no mean pianist and composer? "Heaven on Earth" is his latest tune and it looks like a cick . . . Baker's butler, Bottle, or Harry McNaughton, had an insurance examination the other day; was told, "Well, my boy, you're certainly young for your age." Now Baker claims his program is a fountain of youth . . . Ken Murray, off the air to meet his audience in person for a spell, will open with Oswald and Marlyn Stuart in Chicago on Jan. 14. He expects to return to the air with a program in February.



# AIRIALTO LOWDOWN

BY MARTIN LEWIS

**L**AST week I told you how to go about obtaining tickets for an NBC broadcast. If you want a pass to attend a Columbia broadcast, the only way to get it is to write to the program in care of the Columbia Broadcasting System, 485 Madison Avenue, New York City.

Specify the exact number of passes you wish, and when it is possible for you to attend the broadcast. If you are a private individual, it is wise not to ask for too many passes. If you want passes for a convention or some large organization, specify that in your letter. Your letter will arrive at CBS and be referred immediately to the Pass Division. The CBS Pass Division, contrary to a great many beliefs, is not a distributing agency for passes. It is merely a clearing-house for requests, and an information service on broadcast tickets.

The Pass Division will study your request carefully. Perhaps you have requested to visit a program to which visitors are not admitted. In that case the Pass Division will tell you so. Perhaps the program you wish to see is not broadcast from the New York studios. In that case, you would be told to write to the Columbia Broadcasting System office in the city where the broadcast originates. Perhaps the program you wish to see is no longer broadcast; or, the studio quota is filled for the time you requested.

If your request is for a commercial program, your letter will then be forwarded by the Pass Division to the sponsor, who will send you tickets for his show, according to his own discretion. For sustaining programs, the Pass Division may have tickets. However, a great many CBS sustaining programs are closed broadcasts, and do not admit visitors. If there are seats available, the proper passes will be immediately sent to you.

Last week I also told you that Dr. Frank Black's luxurious office had been turned over to Toscanini during the latter's stay in this country. The room adjoining this office has been transformed into a modern kitchen, complete with refrigerator, stove, new chinaware, silver and cooking utensils. This will give you an idea how much time the Maestro intends to spend in the studios preparing and rehearsing his broadcasts.

Slips that pass in the mike: Only two days after NBC sent out a gossip item which brought to our attention a slip-up that Milton Cross made during a recent "Magic Key" broadcast, your correspondent personally heard this one, committed by the same announcer, "Toscoro Toscanini"—which, if pronounced accurately, would have been Arturo Toscanini. But the NBC release revealed a much more amusing tongue-twister. Cross announced Joe Lilly and his Seven Tones as "Joe Lilly and his Ten Toes."

This item doesn't concern tongue-twisters but it does have something to do with the word-spelling of a new NBC sports announcer. Early the morning after Sam Taub and Bill Stern announced the Buddy Baer-Eddie Hogan fracas to a nation-wide NBC audience, Bill was awakened by the ringing of his telephone bell. The voice at the other end of the wire anxiously inquired of Bill, "Do you think many people caught that mispronouncement?" It was Taub, referring to the previous night when he pronounced "the" as "de." That had diminutive Sam Taub so worried he had hardly slept. Since he won the NBC job, Sam has been especially anxious to improve his diction, overcome his accent. For this he is deserving of much credit. It's Sam's big chance, and he doesn't want to lose it.

A catastrophe almost occurred on a recent "We, the People" program. A truck-driver for a diaper service company was supposed to tell his story, and most of the laughs depended upon his talking about such delicate things as babies and diapers and things in his own rough way. At the dress rehearsal he failed to show up, so Gabriel Heatter played a recording of his brief talk taken at the first rehearsal, to get the

will be written out of some of the scripts of this show for the week January 10-14. On January 13, 14 and 15 he will be in New York fighting his claims in a \$15,000 assault suit against two prominent New Yorkers, one a big executive on a New York newspaper and the other a publicity man for an insurance company. The incident causing the suit happened just prior to Bentley's trip to Chicago to

Madeline Gray, who conducts the "Dear Teacher" program on CBS, Tuesday and Thursday afternoons, brings four youngsters before the mike and asks them questions in the popular question-bee fashion. The children are unprepared, consequently some of the answers are extremely funny. The other day Miss Gray asked a child, "What did Lindbergh mean when he said, 'We'?" Quick as a flash, the ten-year-old piped into the microphone, "We, the People!"

Frank Parker has been looking over the steamship schedules and is contemplating a cruise to South America to get away from the chilly weather. Frank has been wanting to take a trip for some time and as long as he doesn't have any radio commitments for a few months, he is going to take the time off by going away for a rest.

On December 17, Irene Wicker was to fly to Chicago for an appearance on the "Today's Children" program. However, the bad weather caused all planes to be grounded. So at the last minute, plans were made to have Miss Wicker play her role from the New York studios with the rest of the program emanating from Chicago. Irna Phillips in the Windy City studios and Irene in New York both wore ear-phones in order to catch their cues.

There was almost a calamity on Bess Johnson's "Hilltop House" program last Thursday night, and all because of the popularity of RADIO GUIDE. Just before the show was to go on, Bess looked around for her new copy of RADIO GUIDE, but couldn't find it. "I've got to have it," she wailed. "I tucked my script into it." Everyone in the cast hunted for it, but no find. Finally, someone remembered seeing someone else sneak off with it, and the search was given up. There were plenty of duplicate scripts lying around, but Bess elaborately marks up her own copy to simplify acting. In the end, Bess had to take a fresh script and work from it without the aid of her guiding marks.

NBC Page Joe Wilkerson was seating visitors to a recent broadcast, steering them to the left, as all front seats were filled. In came a blonde, marching down the center aisle. Wilkerson stopped her, asked her to go to the left. "But I am Sandra Storme, England's most beautiful model," stormed the blonde, who thought she ought to have her choice of all seats. "And I am Joe Wilkerson, NBC's most handsome page," said the boy as he gently but firmly steered her back.

Frank Redick, character actor on the "Johnny Presents" dramas, was rehearsing the part of Henry Armand, window-washer whose strap suddenly broke and left him dangling on the twenty-third floor of an office skyscraper. When he got to the part where his strap was supposed to break he kept slowly backing away from the microphone and shouting "Help" in a stage whisper. He backed and backed and shouted "Help" several times until he finally backed himself right off the stage and fell on the floor below with a nice, heavy thud. He yelled, "Help" again . . . and meant it!

A homey little touch is added to the "radio column" broadcasts given each Friday by Mary Margaret McBride, by the presence of three sherbet glasses full of tapioca, one vanilla, one chocolate and one strawberry—each topped with a generous dab of whipped cream. Miss McBride, who is a homemaker and cook, as well as a radio speaker, brings them over each week for the announcer, the production man and the control-room engineer. The production man usually "takes vanilla."



—Wide World

Jessica Dragonette, beautiful blonde soprano star who recently left the airwaves to become a concert artist, has temporarily deserted New York for Hollywood. Besides considering movie plans on the Coast, Miss Dragonette plans a cruise to Honolulu for a concert appearance



Youthful romance was the theme with George Ernest and Marcia Mae Jones, talented young players on "Hollywood Hotel's" recent preview of the film—"Lady Behave!" Marcia Mae will be remembered for her brilliant performance in "These Three" on both the screen and radio

timing. Everyone in the studio laughed and Heatter knew he had a show-stopper there. Came the final rehearsal just two hours before actual broadcast time. The truck-driver made an appearance, stood before the microphone and in elegant, albeit strained, English told his story. The effect was ruined! "Aw," he explained blushing, "my daughter spent the whole afternoon yestiddy learnin' me how to say this thing right." The next hour was spent in unlearnin' him—and when he took the air he was once more a beaming truck-driver—large, sinewy, unstrained—and ungrammatical.

Spencer Bentley, who recently followed Les Tremayne in the role of Bob Crane in the "Betty and Bob" serial,

take over the part in the "Betty and Bob" show. At the time he was acting in New York in the "Pepper Young" serial. Early one morning Bentley's wife was walking their dog, which broke away from his leash and dashed down the street. Before he was overtaken he had engaged in a fight with another escorted pooch. When Mrs. Bentley came to get her dog, according to Spencer's suit, the owners of the other hound started an argument with her about the incident and she was pushed around in a very undignified manner. Spencer arrived on the scene, and before the tiff was settled had received a right to the jaw that nearly broke it (he had his jaw in a bandage and missed several broadcasts of the "Pepper Young" show).



# So You Like Contests?

**L**AST week we said that the new year would bring a flock of contests—soon. Here are the first tips on them: In the next issue of RADIO GUIDE you'll read a full-page announcement of a thousand-dollar contest RADIO GUIDE is sponsoring. The contest is based on the motion picture "Hollywood Hotel," so if you want to get an early start, read all the stories you see about that film. RADIO GUIDE will take you behind the scenes at "Hollywood Hotel" next week, too.

The contest will be amazingly easy—and the best part of all, for contest fans with lots of ideas, is that you can enter as many times as you like—and win more than one prize. Don't forget to look up this competition on page 19 next week!

Here's another tip way in advance, so you can start your preparations. Present plans are for the Johns-Manville Corporation to open a \$10,000 contest on April 1 for the best essays on "What the Home Means to Me." Winning tip: When winners in the recent General Electric contest are announced, save copies of them for ideas. The contests are very similar. As you gather ideas for your entry, remember that the purpose of the contest is to boost enthusiasm for home building, and for the sale of building materials.

Here's another one you don't want to miss—the Screen Guide magazine "Love and Hisses" \$1,000 contest. It starts in the February issue, now on sale, and will be concluded in the March issue. See "This Week's Prize Specials" in the adjoining column for winning tips.

Ivory Soap (Proctor and Gamble) will announce the new year's largest contest in RADIO GUIDE for the week ending January 22. Right now, start digging out those winning tips we've distributed on the Proctor and Gamble contests. You'll be preparing to win part of a large prize consignment—60 Studebaker automobiles and 1,200 cash prizes. Look for this announcement on the back cover and on this page.

## Some Special Contests

### With Appeal to Special Groups

A great many contests are not announced by this department regularly because they appeal only to special groups of people—that is, they are not general enough to warrant the attention of the general public. Let's look at some of them and see whether any are designed especially for you:

**Photographers.** "Pictures, the Snapshot Magazine," which is distributed free by Kodak dealers, gives away \$100 a month for the best snapshots submitted. . . . Consolidated News Feature Service, 280 Broadway, New York City, pays \$10 for pictures illustrating things people wouldn't believe if they didn't see your proof. . . . "Hunting and Fishing," 275 Newbury Street, Boston, Massachusetts, pays prizes of \$10, \$5 and \$3 for the best sporting pictures submitted each month. . . . The picture magazines, *Life*, *Look*, *Pic*, *Click*, *Foto*, *Peek*, *See* and others pay \$5 up for pictures, as do the news services, International, Associated Press, Acme and Wide World, although these are not contests, of course.

**Children.** The Philadelphia Sunday Inquirer is the best bet in the country for children's contests. . . . "Open Road," the boys' magazine, 729 Boyl-

ston St., Boston, Massachusetts, has monthly contests for boys.

**High-School Students.** Write to the Scholastic Awards Art Committee, Chamber of Commerce Bldg., Pittsburgh, Pennsylvania, if you are interested in America's most prominent art competition for high-school students. . . . The National W. C. T. U. Publish-

Kayser, Dept. L, 500 Fifth Avenue, New York, are all conducting limerick contests at this time.

Incidentally, would you like such specialized contests to be listed in RADIO GUIDE in this fashion from time to time? We've never tried it before, but if the readers of "So You Like Contests?" are interested in them, they can be included as often as requested.

best letter of them all will be paid \$5. All the letters will be forwarded to the person who asked our advice, thus giving him more opinions than we alone could provide. Here are the entries exactly as they were sent to us:

*I like Ivory soap because—I want quality as well as economy and have found it in Ivory. The superlativeness is surprising and it never fails to give perfect satisfaction.—F. R. L.*

*I like the New Super-Creamed Crisco Because—It gives me lighter cakes, flakier pastry, crisper fried foods and so digestible. It saves work, saves time, by being already creamed.—G. B.*

*I like the new super creamed Crisco because its wholesomeness, fine keeping qualities and creamy texture are a combination ever ready for a dependable short cut to serving many appetizing, healthful meals.—C.L.K.*

*After riding in the New Packard the one thing I like best about it is: "The Jones' turn-around stares of admiration, and why shouldn't they, for who could resist a second look at America's Dream-lined Floating Palace?"—O.D.*

Select any one of these you feel you can criticize constructively, and send your letter to Dept. E. C., in care of "So You Like Contests?" The writers who asked for advice will join with this department's editors in appreciating your help. If yours is the best letter we receive, we'll be happy to help pay some of those Christmas bills! It's not necessary to send a self-addressed envelope with these letters unless you have some other question you want answered, incidentally. Thanks for your interest.

## This Contest World

### The State of Affairs

It is a very heartening thing when contestants write to us to say how much they like contest sponsors' products, even when they haven't won any contests. It proves the value of contesting to the sponsors, and more than that, proves the good sportsmanship of nearly all contestants. . . . It appears that Canadians are being allowed to enter more and more contests sponsored in the United States—a good thing for international trade! . . . Here is a belated suggestion—read over those Christmas cards and save any good rhymed sentiments. Sometimes they contain good ideas for entries!

An encouraging sign for contesting is the number of people who are enrolling in the various contest correspondence schools. They prove that the impression is finally getting around that quality work—not luck—wins in prize contests. . . . Letter contests seem to be losing some of their popularity of a couple of years back. Statements have replaced them. Even more simple requirements than statements will probably determine 1938's winners, because 25-word statements are uninteresting to write and don't stimulate much imagination. . . . Final suggestion—a study of winning entries indicates that humor is on the increase in judges' favor. Make your next entry funny and see what happens. But remember that humorous entries are the hardest in the world to think up!

## THIS WEEK'S PRIZE SPECIALS

These are this week's best contest bets! RADIO GUIDE has singled them out for individual discussion to increase your chances to win. These exclusive winning tips are presented in this form weekly, except in the first issue of each month, which contains "Your Opportunity Guide," listing all the current contests, complete with rules, closing dates and addresses.

### \$25.00 for Letters

**PRIZES:** (On occasion) \$25 each.

**TO ENTER:** If you can truly credit to Fleischmann's Yeast some part of the health that made your success possible, send to "Life Begins," 420 Lexington Ave., New York, a letter explaining how, and enclose your picture. The writer must be older than 40, and his true testimonial letter must be "so helpful to others we will wish to print it," according to the sponsor.

**TO WIN:** *Sincerity and simplicity are the keynotes of this contest's winning entries. Sample: "I used to be a cashier for a taxicab company. I disliked the work. It finally got on my nerves. Constipation was bothering me and I had splitting headaches. Then I heard of a job I knew I would like—but my health made me hesitate. My wife had heard that Fleischmann's Yeast does wonders for people in a slump like this one of mine. I am eating yeast every day now. My constipation has stopped, also my headaches. I soon felt strong enough to tackle a new job—and I got it. I am now 42. I am one of the managers of a fine restaurant—younger and more ambitious than I was ten years ago." Other letters printed in this company's series tell of similar experiences, all in simple phrases and sincere expressions. This contest is part of a campaign built on the title "Life Begins at 40," and is designed to prove that "What Others Have Done—You Can Do." Make*

**No matter what troubles you about contesting, send your question to "So You Like Contests," Dept. GC, Radio Guide, 731 Plymouth Court, Chicago. Ill. The editors will send you a personal answer immediately.**

your letter about the same length as the one shown.

### \$1,000.00 in Cash

**PRIZES:** 1st, \$500; 2nd, \$250; 3rd, \$100; next ten prizes, \$10 each; next ten prizes, \$5 each.

**TO ENTER:** In each of two issues, February and March, Screen Guide magazine is publishing four pictures of Ben Bernie and Walter Winchell as they appear in the motion picture, "Love and Hisses." A blank conversation "balloon" is to be filled in on each, giving a reply to a remark made in a balloon already completed. Send all eight answers, written on the pictures, to "Love and Hisses" Contest Editor, Screen Guide, 551 Fifth Avenue, New York City. Contest closes March 15.

**TO WIN:** *This is an exceedingly simple contest—one in which the rules eliminate practically no entries, so that an entry must have some special merit to win. Humor is the best approach, particularly as the motion picture is a comedy. It is essential that the film be seen before the entries are submitted, as appropriateness to the situation photographed will doubtless influence the judges. Suggestion: Read in magazine and newspaper files in your public library all the behind-the-scenes stories of the making of this film. Also read Walter Winchell's "On Broadway" daily for at least a week before submitting your entries, so you "get the feel" of his style to adopt it to your own use.*

ing House, Evanston, Ill., offers prizes of \$40 and \$10 for declamations in both Senior and Junior classes.

**Poets.** Ted Malone's weekly poetry contest, announced on his CBS "Between the Bookends" program, is included regularly in this department's "Your Opportunity Guide" . . . "Wings," 939 Woodycrest Ave., New York City, pays \$25 (\$20 and \$5) for the two best short ballads submitted each month. . . . Limericks and jingles are hardly poetry, but they might be included here. The Chicago Tribune, Station WKBW (Buffalo, N. Y.), and

## Ideas Gone Wrong

### Entries That Failed

A new idea has come on us this week. Many contestants send us their non-winning entries for criticism. In answering each of those letters, we serve its writer alone. To increase the range of service to these letter-writers, and to give other readers a chance to analyze entries of someone else's creation, this week we are printing several of them and asking readers to send in their criticisms. The best criticism of each entry will be printed in this department, and the writer of the

**"Your Opportunity Guide" lists current contests in the first issue of each month. In other issues, look for "This Week's Prize Specials," telling how to win each contest—giving individual winning tips! Send your contest questions to "So You Like Contests?" Dept. GC, Radio Guide, 731 Plymouth Court, Chicago Ill.**







# STORIES of the SONGS YOU LOVE

## "CASEY JONES"

BY JAMES STREET

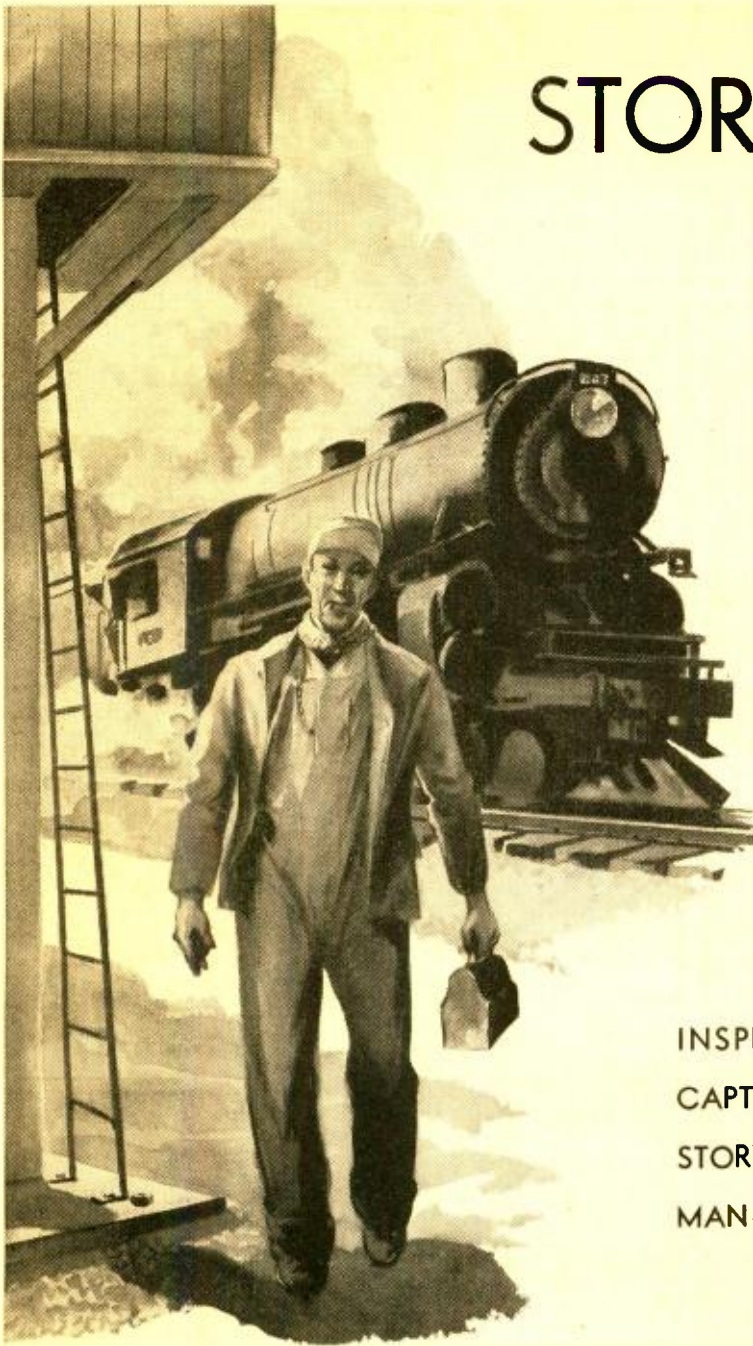

INSPIRED, A NEGRO LAD  
CAPTURED IN SONG THE  
STORY OF A RAILROADIN'  
MAN—MIS'R CASEY JONES

a'rainin' plenty," said the call-boy.  
"Yep. Is Old 638 ready?"  
"Chunk full of coal, Mr. Jones, and  
hossin' to roll."  
"No. 1 on time?"  
"Yes, suh. The Cannonball ain't ever  
late."

Inside the roundhouse, Jones wiped  
the rain from his face and reported.  
"Howdy, Luther," said the dis-  
patcher. "Your engine—Old 638 is  
ready."

Everybody knew Luther Jones. He  
was a tall fellow, who swung his arms  
in a wide arc when he walked. He  
had come to the I. C. fresh from the

from Luther Jones, for his whistle was  
the time-piece of the valley.

The folks called him Luther or Mr.  
Jones as a rule. But a few called him  
"Kaintuck" and Cayce. But there was  
one little fellow, as black as the coal  
in the engine's tender, who called him  
Mis'r Casey Jones, because that little  
boy couldn't spell Cayce and figured  
that, after all, Cayce and Casey were  
the same.

The little Negro did odd jobs around  
the roundhouse, but his main chore  
was singing and dancing for the "hog-  
heads." He could play anything—a  
fiddle made of a cigar-box, a comb  
with tissue paper wrapped around it.

Casey Jones was kind to him, and to  
the little darkey the lanky engineer  
was Santa Claus, John Henry, St.  
George and most of the saints rolled  
together into one being.

SO ON that dreary morning in 1900,  
Casey Jones patted the little Ne-  
gro's head "for luck," watched an oiler  
oil the drivers of 638, climbed into his  
cab and checked his instruments. He  
waved his left hand at his fireman, a  
big black fellow. He coupled his en-  
gine onto No. 1, and sat in his cab, his  
eye on his watch.

He eased his throttle out gently so  
his wheels wouldn't spin—then shoved  
it back in and let his engine pant. The  
wheels caught, and he pulled back his  
throttle—easy—and slowly old No. 1  
moved away.

He wiped the rain from his eyes  
and leaned far out the cab, his left  
hand on his throttle. The green lights  
glowed even through the rain. He had  
a clear track, so he fed his engine  
more steam, nursed her out of the  
yards and onto the highroad. The  
lights of Memphis sparkled behind  
him. He pulled his whistle cord—one  
long, one short blast—his farewell  
signal—a signal to his wife that he was  
long gone, and to Mississippi that he  
was heading that way.

"Shovel that coal, boy," he shouted  
across to his fireman—"we're going to  
Canton!"

HE PULLED his throttle back,  
gripped the side of the cab window  
under his elbow, felt his engine lurch  
and grunt and then settle down to work.

He didn't look at his water, "and the  
water was low." His engine's water  
was never low! He didn't look at his  
watch, "and his watch was slow."  
Casey's watch was never slow.

"We sho' are ballin' the jack," yelled  
his fireman.

"Have to on this run," Casey shouted.  
"I got mail on this train, and she's

coal fields up in Kentucky—up near  
Cayce. He had driven a donkey en-  
gine, then a big engine. And finally,  
that yearning to railroad down the line  
gripped him, and he began heaving  
coal and was graduated from the  
shovel and left side of the cab to the  
throttle and the right side.

HIS schedule was his Bible and he  
got the fast run of the division—  
that long, weary road from Memphis to  
Canton, Mississippi—past Grenada,  
Duck Hill, Durant.

His train—No. 1, the Chicago-New  
Orleans Limited—always left Memphis  
before dawn. He would pick his way  
out of the yards, blow a farewell to  
Memphis, yell to his fireman to stuff  
her with coal, and stick his head out  
the window and watch his drivers roll.  
He would tear across the Tennessee-  
Mississippi border with his whistle  
screaming and give his big engine her  
head and let her run.

His fire-box would cast eerie glows  
across the black, flat lands of the cot-  
ton country. Past plantations and  
through villages he would hustle, blow-  
ing for every crossing. He awakened  
the farmers for their chores. Merchants  
opened their stores by his whistle.  
Bankers opened their vaults. Life in  
that gentle land worked by the salutes

slouching near by, was quickening for  
the coming flood.

A dispatcher—an old railroadin' man  
in a railroadin' land—looked at the  
call-board and checked his time. Dawn  
comes early in Tennessee.

"Hey!" the dispatcher shouted to a  
sleepy call-boy. "Go wake up Luther.  
He's taking No. 1 down today."

The boy slipped into his oilskins,  
pulled a battered felt hat over his ears  
and walked into the rain—past the  
turntable and between rows of loco-  
motives, their fire-boxes cold, their  
sides rumbling hollowly to the pound-  
ing of the rain. He stopped at a mod-  
est little home, opened the screen door  
softly and rapped.

"Coming," said a voice from within.  
And Luther Jones, the crack "hoghead"  
of the Illinois Central, stepped to the  
door. His wife was in his shadow. She  
had fixed his breakfast, and he had his  
lunch in a tin box. He kissed her at  
the door, and followed the call-boy  
down the street, between rows of  
sleeping houses in Memphis.

"Mean night, Mr. Jones, and hit

Best beloved of all railroadin' songs,  
"Casey Jones" will be the featured  
selection of Morton Gould's orchestra  
Monday of this week. The orchestra  
will play it as a tribute to Luther  
("Casey") Jones himself. No hero in  
all the Deep South has ever basked in  
greater heroic glory than has Casey  
Jones. His story, in song, is hummed  
by pickaninnies, heard in homes, and  
is known to the nation. It is symbolic  
of the life of a "a railroadin' man in a  
railroadin' lan'." To increase the en-  
joyment of those who will hear it Mon-  
day, RADIO GUIDE presents the true  
story of this famous song.—Ed.

"Come all you rounders if  
you want to hear  
The real story about that  
brave engineer . . ."

IT WAS raining that night in Mem-  
phis—a slow, slushing rain that beat  
around the roundhouse and blew  
under the eaves. High water was com-  
ing. The Mississippi, stretching and



going to be in Canton on time. Shovel, boy, shovel away!"

Tennessee fell behind. Mississippi villages flashed by. The farmers waved to Casey. He saluted them with his whistle. Farm-wives waved to him from their back porches. Children stood in groups on the cabin porches, waving and shouting. The Cannonball was thundering by!

**H**AS there ever been a thrill like living in a little village with water oaks down the only street, and Cannonballs to roar by and Casey Joneses to idolize? Take your Siegfrieds, your Romuluses, Don Quixotes—a pox on them! Give me railroad engineers for heroes! Give me heroes like Casey Jones and keep your white chargers and your knights and your ships—give me trains like the Cannonball!

The rain on that day turned to a cloudburst as No. 1 hustled and snorted down into Mississippi. The wheels shrieked as they hugged the rails, careening around the bends.

"Takin' them bends mighty fast, Mis'r Jones," the fireman yelled.

"We'll straighten 'em out," shouted Casey. "Shovel, boy!"

He bore down on a big curve near Grenada. The lights beckoned "come on, Casey." Old 638 hit the curve, lunged, straightened out and took the bend like a greyhound.

And there ahead of him was the caboose of a freight train! It was red—a dull red, even in the rain.

They both saw it at the same time. The fireman shouted. Casey shoved in his throttle with his left, and began shooting air to his train. His wheels screamed. He roared at his fireman: "Jump, damn you, jump!"

**T**HE fireman went out of the cab window head first. The last thing he saw was Casey standing in his cab pulling back with all his might on the huge emergency brake.

When they found him he was buried under his engine—in Mississippi mud. His hand was not on the throttle. It was on the brake. He had been scalded to death.

Back up in Memphis the roundhouse "hogheads" shook their heads and sent flowers to Mrs. Jones. They gave Casey a hero's funeral. But the next day there was another man at the throttle of No. 1. And a new hero was born down the Cannonball line.

The little Negro minstrel wasn't seen around the roundhouse for several weeks. Then one day he appeared, and the boys demanded a song.

"Gonna sing yu' 'bout Mis'r Casey," said the lad, and in sweet, childish voice he sang about "a brave engineer." A ballad it became; a railroadin' lullaby. "Hogheads" and firemen and brakemen took it up, and wherever railroad men were gathered—in roundhouses, station cafes, section houses—they sang about Casey Jones.

There were no written words. The South doesn't write its ballads—it sings them! And the ballad of the brave engineer spread over Mississippi. Then, in 1909, two men put it to sheet music. But the words were changed. They said Casey was bound for Frisco! And the words also said "go to bed, children and hush your crying, 'cause you got another papa on the Salt Lake Line"—or something like that.

**T**HE South was shocked and appalled. "Casey Jones bound for Frisco—" To the barricades, men! Casey didn't know anything about San Francisco, and there the far West was trying to steal our hero. What the South didn't know was that at the time the melody of the song was public domain and had never been copyrighted. The

little roundhouse minstrel who created the patter chorus out of sheer rhythm of his being never heard of a copyright, or of San Francisco, either, unless some of the "hogheads" carelessly had mentioned that such a city existed. It just happened that owners of the song heard the melody on their way to San Francisco, where they were opening a vaudeville skit. They figured it was smart to bring Frisco into the song and flatter the civic pride of Californians, of which there is a heap. It is doubtful if the owners even knew that Casey was a real man, and it is highly possible that they reasoned he was another of the South's heroes of ballads and fiction, like Steamboat Bill, John Henry and Mike Fink.

**I**F THE song were to be accurate, it should read that Casey Jones was trying to make Canton—and, incidentally, pronounce that with the accent on the "Can" and not on the "ton." The town was named after China's Canton, but it is not pronounced the same way.

The line in the song about Mrs. Jones children "having another papa on the Salt Lake Line" stirred up a hornets' nest.

As soon as she recovered from the shock, Mrs. Jones went to court. There were long-drawn-out and complicated law suits. Mrs. Jones said she had been libeled, that the memory of Casey Jones had been defamed. The defendants contended there was no libel because the engineer they sang about was bound for Frisco, was killed by a passenger train and that their Casey Jones was a myth. But Southerners were peeved at the time. Folks can't talk that way about Casey Jones and get by with it. Frisco! The Santa Fe line! Salt Lake line! Fighting words! Rouse the countryside! Get the squirrel guns! Sound the clan horns! You can take our land and dam our rivers and burn our homes and mortgage our mud and have our mules, but leave our heroes alone—leave Casey Jones to us, to our maudlin sentimentality so we can weep and wail over his memory. You haven't done right by Casey Jones. Pistols for two, coffee for one!

**I**F YOU are ever through that neck of the woods, riding the Illinois Central between Memphis and Canton, or driving over the new highway between Memphis and Grenada, you won't have to ask anyone where Casey Jones died. The natives will point it out. They may forget to tell you that the Natchez race ran near there once, that Aaron Burr crossed that territory, that Andrew Jackson went that way, that the bloodthirsty Morrel gang ruled that domain, but they will never forget to point out that "right around that bend yonder is where Casey Jones died."

Mrs. Jones still lives. So does Casey's fireman. And so does Casey in the minds and hearts of the folks in those villages where water oaks troop down the main street and the Cannonball still flashes by.

And the trumpets can sound for the immortal Casey—the bugles can blow his requiem—the saxophones can moan his elegy—crooners can sing of his fame.

But never say he was Frisco-bound, or that his watch was slow—for he was a railroadin' man in a railroadin' lan, and he's ours!

And I wonder what ever became of that little Negro boy.

Casey Jones may be heard Monday on Morton Gould's show over an MBS network at:

EST 8:00 p.m. — CST 7:00 p.m.  
MST 6:00 p.m. — PST 5:00 p.m.

# DIRECT FACTORY-TO-YOU SALE

## SAVE 50% ON THIS

### 16-TUBE TOUCH BUTTON WORLD-WIDE MIDWEST!



**ZIP... Touch a Button and Your Station Flashes In**

Only \$ **39.95**

**LET US SEND YOU THIS MAGNIFICENT NEW MIDWEST RADIO ON 30 DAYS FREE TRIAL IN YOUR OWN HOME!**

**ABSOLUTELY COMPLETE IN CONSOLE... NOTHING ELSE TO BUY!**

**FLASH!** Here's today's biggest radionews: Midwest gives you advanced Dial-A-Matic Touch Button Tuning, glorious crystal-clear concert realism, brilliant world-wide reception and scores of advanced features—at a sensationally low factory-to-you price!

**30 DAYS FREE TRIAL**  
**TERMS AS LOW AS 50¢ A WEEK**

The famous Midwest factory-to-you plan, proven by 18 years of success is just as exciting. It enables you to buy at wholesale prices . . . to save up to 50% . . . to make your radio dollar go twice as far . . . and to pay as little as 50¢ a week on the Midwest Easy Pay Plan. You get 30 days FREE home trial.

Dept. KK-94, MIDWEST RADIO CORPORATION Cincinnati, Ohio

**PASTE COUPON ON 1¢ POSTCARD...OR WRITE TODAY!**

**MIDWEST RADIO CORPORATION**  
Dept. KK-94, Cincinnati, O.

Name  (PLEASE PRINT CLEARLY)

Address

Town  State

Send me your new FREE catalog, complete details of your liberal 30-day FREE trial offer, and factory-to-you wholesale prices. (Special offer and prices prevail only when dealing direct with factory by mail.)

User-Agents Make Easy Extra Money. Check  Here for details.

## NEW! SCIENTIFIC AERIAL

Use the **With the Dual Connection**

The DUAL CONNECTION, a new feature exclusively our own, gives better distance and positive performance on all electric radios (pat. pend.). This aerial can be installed without tools by anyone in a minute's time. Goes right inside the radio completely out of view and it does not use any electric current. No climbing on roofs. For short or long waves.

**\$1.00** Complete Postpaid

**NO OSCILLATING OR WHISTLING**

This DUAL type aerial uses a new scientific principle which completely eliminates this annoyance as commonly experienced on inside aerials. It also eliminates lightning hazards, unsightly poles, guy wires, etc. Enables the radio to be readily moved when desired. A complete aerial in itself—nothing extra to buy. Permanently installed and requires no adjustment. Ends aerial troubles forever. Send order today.

**Try One 5 Days at Our Risk—More Distance and Volume**

Enclosed find \$1.00 for Scientific Aerial, prepaid. If not pleased will return after 5 days for refund.  
 Check here if desired sent P. P. C. O. O. \$1.00 plus few cents postage. No C. O. D.'s to Canada.

Name   
Address   
City  State

**National Laboratories**  
Dept. D., Fargo, No. Dak.

Not an experiment, but fully tested. Many users report over 3,000 miles reception. Gives triple the volume over regular inside aerials on many sets. Guaranteed for 5 years. Distributors and dealers write for sales proposition. Agents wanted.



**Network Code Explanation**

- †—National Broadcasting Company
- ‡—National Broadcasting Company Basic Red Network
- †‡—National Broadcasting Company Basic Blue Network
- \*—Columbia Broadcasting System
- ‡—Mutual Broadcasting System

**CANADA**

| Call | Location                | Power  | Dial | Net |
|------|-------------------------|--------|------|-----|
| CBF  | Montreal, Que.          | 50,000 | 910  | †   |
| CBL  | Toronto, Ont.           | 50,000 | 840  | †   |
| CBM  | Montreal, Que.          | 5,000  | 1050 | †‡  |
| CBO  | Ottawa, Ont.            | 1,000  | 880  | —   |
| CBR  | Vancouver, B. C.        | 5,000  | 1100 | —   |
| CBW  | Windsor, Ont.           | 1,000  | 600  | —   |
| CFAC | Calgary, Alta.          | 1,000  | 930  | —   |
| CFAR | Flin Flon, Man.         | 100    | 1370 | —   |
| CFCF | Montreal, Que.          | 500    | 600  | †‡  |
| CFCH | North Bay, Ont.         | 100    | 930  | —   |
| CFCN | Calgary, Alta.          | 10,000 | 1030 | —   |
| CFCO | Chatham, Ont.           | 100    | 630  | —   |
| CFCT | Victoria, B. C.         | 500    | 1450 | —   |
| CFCY | Charlottetown, P. E. I. | 1,000  | 630  | —   |
| CFGP | Edmonton, Alta.         | 100    | 1200 | —   |
| CFJC | Kamloops, B. C.         | 1,000  | 880  | —   |
| CFLC | Prescott, Ont.          | 100    | 930  | —   |
| CFNB | Fredericton, N. B.      | 1,000  | 550  | —   |
| CFPL | London, Ont.            | 100    | 730  | —   |
| CFPR | Prince Rupert, B. C.    | 50     | 580  | —   |
| CFQC | Saskatoon, Sask.        | 1,000  | 840  | —   |
| CFRB | Toronto, Ont.           | 10,000 | 690  | *   |
| CFRC | Kingston, Ont.          | 100    | 1510 | —   |
| CFRN | Edmonton, Alta.         | 100    | 960  | —   |
| CHAB | Moose Jaw, Sask.        | 100    | 1200 | —   |
| CHCK | Charlottetown, P. E. I. | 50     | 1310 | —   |
| CHGS | Summerside, P. E. I.    | 50     | 1450 | —   |
| CHLN | Three Rivers, Que.      | 100    | 1420 | —   |
| CHLP | Montreal, Que.          | 100    | 1120 | —   |
| CHLT | Sherbrooke, Que.        | 100    | 1210 | —   |
| CHML | Hamilton, Ont.          | 100    | 1010 | —   |
| CHNC | New Carlisle, Que.      | 1,000  | 960  | —   |
| CHNS | Halifax, N. S.          | 1,000  | 930  | —   |
| CHRC | Quebec, Que.            | 100    | 580  | —   |
| CHSJ | St. John, N. B.         | 1,000  | 1120 | —   |
| CHWK | Chilliwack, B. C.       | 100    | 780  | —   |
| CJAT | Trail, B. C.            | 1,000  | 910  | —   |
| CJBR | Rimouski, Que.          | 1,000  | 1030 | —   |
| CJCA | Edmonton, Alta.         | 1,000  | 730  | —   |
| CJCB | Sydney, N. S.           | 1,000  | 1240 | —   |
| CJCC | Calgary, Alta.          | 100    | 690  | —   |
| CJCS | Stratford, Ont.         | 50     | 1210 | —   |
| CJCU | Ottawa, Ont.            | 50     | 1210 | —   |
| CJGX | Winnipeg, Man.          | 100    | 1390 | —   |
| CJIC | Sault Ste. Marie, Ont.  | 100    | 1500 | —   |
| CJKL | North Bay, Ont.         | 100    | 1310 | —   |
| CJLS | Yarmouth, N. S.         | 100    | 1310 | —   |
| CJOC | Lethbridge, Alta.       | 100    | 950  | —   |
| CJOR | Vancouver, B. C.        | 500    | 600  | —   |
| CJRC | Winnipeg, Man.          | 1,000  | 630  | —   |
| CJRM | Winnipeg, Man.          | 1,000  | 540  | —   |
| CKAC | Montreal, Que.          | 5,000  | 730  | *   |
| CKBI | Prince Albert, Sask.    | 100    | 1210 | —   |
| CKCD | Vancouver, B. C.        | 100    | 1010 | —   |
| CKCH | Hull, Que.              | 100    | 1210 | —   |
| CKCK | Regina, Sask.           | 1,000  | 1010 | —   |
| CKCL | Toronto, Ont.           | 100    | 580  | —   |
| CKCO | Ottawa, Ont.            | 100    | 1010 | —   |
| CKCR | Waterloo, Ont.          | 100    | 1510 | —   |
| CKCV | Quebec, Que.            | 100    | 1310 | —   |
| CKCW | Moncton, N. B.          | 100    | 1370 | —   |
| CKCF | Vancouver, B. C.        | 50     | 1410 | —   |
| CKGB | North Bay, Ont.         | 100    | 1420 | —   |
| CKIC | Wolfville, N. S.        | 50     | 1010 | —   |
| CKLW | Windsor, Ont.           | 5,000  | 1030 | ‡   |
| CKMC | Cobalt, Ont.            | 50     | 1210 | —   |
| CKMO | Vancouver, B. C.        | 100    | 1410 | —   |
| CKNX | Wingham, Ont.           | 100    | 1200 | —   |
| CKOC | Hamilton, Ont.          | 1,000  | 1120 | —   |
| CKOV | Kelowna, B. C.          | 100    | 630  | —   |
| CKPC | Brantford, Ont.         | 100    | 930  | —   |
| CKPR | Ft. William, Ont.       | 100    | 730  | —   |
| CKSO | Sudbury, Ont.           | 1,000  | 780  | —   |
| CKTB | St. Catharines, Ont.    | 100    | 1200 | —   |
| CKUA | Edmonton, Alta.         | 500    | 580  | —   |
| CKWX | Vancouver, B. C.        | 100    | 1010 | —   |
| CKX  | Brandon, Man.           | 1,000  | 1120 | —   |
| CKY  | Winnipeg, Man.          | 15,000 | 910  | —   |
| CRCK | Quebec, Que.            | 1,000  | 950  | —   |
| CRCS | Chicoutimi, Que.        | 100    | 1120 | —   |
| CRCY | Toronto, Ont.           | 100    | 960  | —   |

# NORTH AMERICAN RADIO LOG

An Exclusive Radjo Guide Service

Radio Guide presents its annual radio log. A complete, comprehensive and up-to-date list of all broadcasting stations in the standard broadcast bands in North America, showing location, frequency (in kilocycles), power (in watts) and the network affiliation of all stations which are members of NBC (National Broadcasting Company), CBS (Columbia Broadcasting System) or MBS (Mutual Broadcasting System). See top of first column for key to net. code.

**UNITED STATES**

| Call | Location               | Power  | Dial | Net |
|------|------------------------|--------|------|-----|
| KABC | San Antonio, Tex.      | 250    | 1420 | —   |
| KABR | Aberdeen, S. Dak.      | 100    | 1420 | —   |
| KADA | Ada, Okla.             | 100    | 1200 | ‡   |
| KALB | Alexandria, La.        | 100    | 1210 | —   |
| KALE | Portland, Ore.         | 500    | 1300 | ‡   |
| KAND | Corsicana, Tex.        | 100    | 1310 | —   |
| KANS | Wichita, Kans.         | 100    | 1210 | †   |
| KARK | Little Rock, Ark.      | 1,000  | 890  | †   |
| KASA | Eik City, Okla.        | 100    | 1210 | ‡   |
| KAST | Astoria, Ore.          | 100    | 1370 | —   |
| KATE | Albert Lea, Minn.      | 250    | 1420 | —   |
| KAWM | Gallup, N. Mex.        | 100    | 1500 | —   |
| KBIX | Alexandria, Okla.      | 100    | 1500 | ‡   |
| KBPS | Portland, Ore.         | 100    | 1420 | —   |
| KBST | Big Spring, Tex.       | 100    | 1500 | —   |
| KBTM | Jonesboro, Ark.        | 100    | 1200 | —   |
| KCKN | Kansas City, Kans.     | 100    | 1310 | —   |
| KCMC | Texarkana, Tex.        | 250    | 1420 | —   |
| KCMO | Kansas City, Mo.       | 100    | 1370 | —   |
| KCRC | Enid, Okla.            | 250    | 1360 | ‡   |
| KCRJ | Jerome, Ariz.          | 250    | 1310 | —   |
| KDAL | Duluth, Minn.          | 100    | 1500 | —   |
| KDB  | Santa Barbara, Calif.  | 250    | 1500 | ‡   |
| KDFM | Casper, Wyo.           | 500    | 1440 | —   |
| KDKA | Pittsburgh, Pa.        | 50,000 | 980  | †‡  |
| KDLR | Deviils Lake, N. Dak.  | 100    | 1210 | —   |
| KDON | Monterey, Calif.       | 100    | 1210 | ‡   |
| KDYL | Salt Lake City, Utah   | 5,000  | 1290 | †‡  |
| KECA | Los Angeles, Calif.    | 5,000  | 1430 | †‡  |
| KEEN | Seattle, Wash.         | 100    | 1370 | —   |
| KEHE | Los Angeles, Calif.    | 5,000  | 780  | —   |
| KELD | N. of Eldorado, Ark.   | 100    | 1370 | —   |
| KELO | Sioux Falls, S. Dak.   | 100    | 1200 | †   |
| KERN | Bakersfield, Calif.    | 100    | 1370 | †   |
| KEUB | Price, Utah            | 100    | 1420 | —   |
| KEX  | Portland, Ore.         | 5,000  | 1180 | †‡  |
| KFAB | Lincoln, Neb.          | 10,000 | 770  | —   |
| KFAC | Los Angeles, Calif.    | 1,000  | 1300 | —   |
| KFBB | Great Falls, Mont.     | 5,000  | 1280 | *   |
| KFBI | Abilene, Kans.         | 5,000  | 1050 | —   |
| KFBK | Sacramento, Calif.     | 10,000 | 1490 | †   |
| KFDM | Beaumont, Tex.         | 1,000  | 560  | †   |
| KFDY | Brookings, S. Dak.     | 1,000  | 780  | —   |
| KFEL | Denver, Colo.          | 500    | 920  | †‡  |
| KFEQ | St. Joseph, Mo.        | 2,500  | 680  | —   |
| KFGQ | Boone, Ia.             | 100    | 1370 | —   |
| KFH  | Wichita, Kans.         | 5,000  | 1300 | *   |
| KFI  | Los Angeles, Calif.    | 50,000 | 640  | †‡  |
| KFIO | Spokane, Wash.         | 100    | 1120 | —   |
| KFIZ | Fond du Lac, Wis.      | 100    | 1420 | —   |
| KFJB | Marshalltown, Ia.      | 250    | 1200 | —   |
| KFJI | Klamath Falls, Ore.    | 100    | 1210 | —   |
| KFJM | Grand Forks, N. Dak.   | 1,000  | 1410 | —   |
| KFJZ | Fort Worth, Tex.       | 250    | 1370 | —   |
| KFKA | Greeley, Colo.         | 1,000  | 880  | ‡   |
| KFKU | Lawrence, Kans.        | 5,000  | 1220 | —   |
| KFNF | Shenandoah, Ia.        | 1,000  | 890  | —   |
| KFOR | Lincoln, Neb.          | 250    | 1210 | †‡  |
| KFOX | Long Beach, Calif.     | 5,000  | 1250 | —   |
| KFPL | Dublin, Tex.           | 250    | 1310 | —   |
| KFPW | Fort Smith, Ark.       | 100    | 1210 | —   |
| KFPY | Spokane, Wash.         | 5,000  | 890  | *   |
| KFQD | Anchorage, Alaska      | 250    | 780  | —   |
| KFRC | San Francisco, Calif.  | 5,000  | 610  | ‡   |
| KFRO | Longview, Tex.         | 250    | 1370 | —   |
| KFRU | Columbia, Mo.          | 1,000  | 630  | —   |
| KFSD | San Diego, Calif.      | 1,000  | 630  | †‡  |
| KFSG | Los Angeles, Calif.    | 2,500  | 1120 | —   |
| KFUO | Clayton, Mo.           | 1,000  | 550  | —   |
| KFVD | Los Angeles, Calif.    | 1,000  | 1000 | —   |
| KFVS | Cape Girardeau, Mo.    | 250    | 1210 | —   |
| KFWB | Hollywood, Calif.      | 5,000  | 950  | —   |
| KFXD | Nampa, Idaho           | 250    | 1200 | —   |
| KFXJ | Grand Junction, Colo.  | 250    | 1200 | —   |
| KFXM | San Bernardino, Calif. | 100    | 1210 | ‡   |
| KFXR | Oklahoma City, Okla.   | 250    | 1310 | —   |
| KFYO | Lubbock, Tex.          | 250    | 1310 | —   |
| KFYR | Bismark, N. Dak.       | 5,000  | 550  | †   |
| KGA  | Spokane, Wash.         | 5,000  | 1470 | †‡  |
| KGAR | Tucson, Ariz.          | 250    | 1370 | *   |
| KGB  | San Diego, Calif.      | 1,000  | 1330 | ‡   |
| KGBU | Ketchikan, Alaska      | 1,000  | 900  | —   |
| KGBV | Springfield, Mo.       | 500    | 1230 | †   |
| KGCA | Decorah, Ia.           | 100    | 1270 | —   |
| KGCU | Mandan, N. Dak.        | 250    | 1420 | —   |
| KGDX | Wolf Point, Mont.      | 1,000  | 1450 | —   |
| KGFC | Fergus Falls, Minn.    | 250    | 1200 | —   |
| KGDM | Stockton, Calif.       | 1,000  | 1100 | ‡   |
| KGDY | Huron, S. Dak.         | 250    | 1340 | —   |
| KGEK | Sterling, Colo.        | 100    | 1200 | —   |
| KGER | Long Beach, Calif.     | 1,000  | 1360 | —   |
| KGEZ | Kalispell, Mont.       | 100    | 1360 | ‡   |
| KGFF | Shawnee, Okla.         | 250    | 1420 | ‡   |
| KGFI | Brownsville, Tex.      | 250    | 1500 | —   |
| KGFJ | Los Angeles, Calif.    | 100    | 1200 | —   |
| KGFL | Roswell, N. Mex.       | 100    | 1370 | —   |
| KGFV | Kearney, Neb.          | 100    | 1310 | —   |
| KGFX | Pierre, S. Dak.        | 200    | 630  | —   |
| KGGC | San Francisco, Calif.  | 100    | 1420 | —   |
| KGGF | Coffeyville, Kans.     | 1,000  | 1010 | ‡   |
| KGGM | Albuquerque, N. Mex.   | 1,000  | 1230 | —   |
| KGHF | Pueblo, Colo.          | 500    | 1320 | †‡  |
| KGHI | Little Rock, Ark.      | 250    | 1200 | —   |
| KGHL | Billings, Mont.        | 5,000  | 780  | †   |
| KGIR | Butte, Mont.           | 2,500  | 1340 | †   |
| KGUW | Alamosa, Colo.         | 100    | 1420 | —   |
| KGKB | Tyler, Tex.            | 250    | 1500 | —   |
| KGKL | San Angelo, Tex.       | 250    | 1370 | —   |
| KGKO | Wichita Falls, Tex.    | 1,000  | 570  | *   |
| KGKY | Scottsbluff, Neb.      | 250    | 1500 | —   |
| KGLO | Mason City, Ia.        | 250    | 1210 | *   |
| KGMB | Honolulu, Hawaii       | 1,000  | 1320 | †‡  |
| KGNC | Amarillo, Tex.         | 2,500  | 1410 | †   |
| KGNF | North Platte, Neb.     | 1,000  | 1430 | —   |
| KGNO | Dodge City, Kans.      | 250    | 1340 | —   |
| KGO  | San Francisco, Calif.  | 7,500  | 790  | †‡  |
| KGU  | Honolulu, Hawaii       | 2,500  | 750  | †   |
| KGVO | Missoula, Mont.        | 1,000  | 1260 | †   |
| KGW  | Portland, Ore.         | 5,000  | 620  | †‡  |
| KGY  | Olympia, Wash.         | 100    | 1210 | ‡   |
| KHBC | Hilo, Hawaii           | 250    | 1400 | —   |
| KHBB | Oklmulgee, Okla.       | 100    | 1210 | —   |
| KHJ  | Los Angeles, Calif.    | 5,000  | 900  | ‡   |
| KHQ  | Spokane, Wash.         | 5,000  | 590  | †‡  |
| KHSL | Chico, Calif.          | 250    | 1260 | —   |
| KHUV | Watsonville, Calif.    | 250    | 1310 | —   |
| KICA | Clovis, N. Mex.        | 100    | 1370 | —   |
| KID  | Idaho Falls, Idaho     | 1,000  | 1320 | —   |
| KIDO | Boise, Idaho           | 2,500  | 1350 | †   |
| KIDW | Lamar, Colo.           | 100    | 1420 | —   |
| KIEM | Eureka, Calif.         | 1,000  | 1450 | ‡   |
| KIEV | Glendale, Calif.       | 250    | 850  | —   |
| KINY | Juneau, Alaska         | 100    | 1310 | —   |
| KIRO | Seattle, Wash.         | 1,000  | 710  | *   |
| KIT  | Yakima, Wash.          | 500    | 1250 | ‡   |
| KIUL | Garden City, Kans.     | 100    | 1210 | —   |
| KIUP | Pecos, Tex.            | 100    | 1420 | —   |
| KIUP | Durango, Colo.         | 100    | 1370 | —   |
| KJBS | San Francisco, Calif.  | 500    | 1070 | —   |
| KJR  | Seattle, Wash.         | 5,000  | 970  | †‡  |
| KLAH | Carlsbad, N. Mex.      | 100    | 1210 | —   |
| KLCN | Blytheville, Ark.      | 100    | 1290 | —   |
| KLO  | Ogden, Utah            | 500    | 1400 | †‡  |
| KLPM | Minot, N. Dak.         | 250    | 1240 | —   |
| KLRA | Little Rock, Ark.      | 5,000  | 1390 | *   |
| KLS  | Oakland, Calif.        | 250    | 1280 | —   |
| KLUF | Galveston, Tex.        | 100    | 1370 | —   |
| KLX  | Oakland, Calif.        | 1,000  | 880  | —   |
| KLZ  | Denver, Colo.          | 5,000  | 560  | *   |
| KMA  | Shenandoah, Ia.        | 5,000  | 930  | —   |
| KMAC | San Antonio, Tex.      | 250    | 1370 | —   |
| KMBC | Kansas City, Mo.       | 5,000  | 950  | *   |
| KMED | Medford, Ore.          | 250    | 1410 | †   |
| KMJ  | Fresno, Calif.         | 1,000  | 580  | †   |
| KMLB | Monroe, La.            | 250    | 1200 | —   |
| KMMJ | Clay Center, Neb.      | 1,000  | 740  | —   |
| KMO  | Tacoma, Wash.          | 1,000  | 1330 | ‡   |
| KMOX | St. Louis, Mo.         | 50,000 | 1090 | *   |
| KMPC | Beverly Hills, Calif.  | 500    | 710  | †‡  |
| KMTR | Los Angeles, Calif.    | 1,000  | 570  | —   |
| KNEL | Brady, Tex.            | 250    | 1500 | —   |
| KNET | Palestine, Tex.        | 100    | 1420 | —   |
| KNOW | Austin, Tex.           | 100    | 1500 | *   |
| KNX  | Los Angeles, Calif.    | 50,000 | 1050 | *   |
| KOA  | Denver, Colo.          | 50,000 | 830  | †‡  |
| KOAC | Corvallis, Ore.        | 1,000  | 550  | —   |
| KOAM | Pittsburg, Kans.       | 1,000  | 790  | †   |
| KOB  | Albuquerque, N. Mex.   | 10,000 | 1180 | †   |
| KOBH | Rapid City, S. Dak.    | 250    | 1370 | —   |
| KOCA | Kilgore, Tex.          | 250    | 1210 | —   |
| KOH  | Reno, Nev.             | 500    | 1380 | *   |
| KOIL | Omaha, Neb.            | 5,000  | 1260 | †‡  |
| KOIN | Portland, Ore.         | 5,000  | 940  | ‡   |
| KOKO | La Junta, Colo.        | 100    | 1370 | —   |
| KOL  | Seattle, Wash.         | 5,000  | 1270 | ‡   |
| KOMA | Oklahoma City, Okla.   | 5,000  | 1480 | *   |
| KOMO | Seattle, Wash.         | 5,000  | 920  | †‡  |
| KONO | San Antonio, Tex.      | 100    | 1370 | —   |
| KOOS | Marshall, Ore.         | 250    | 1200 | —   |
| KORE | Eugene, Ore.           | 100    | 1420 | ‡   |



# "YOUR MAN GODFREY"

BY JACK JOHNSON

IF YOU'RE in the market for 1938 predictions, please consider Radio Row's nomination of Arthur Godfrey as radio's next satellite turned star. At the moment, said Mr. Godfrey is serving his "apprenticeship" very happily, earning twice the prodigious salary of the President of the United States and indulging in the recreations of gentleman farmer, horse-breeder, aviator and speedboat enthusiast.

The greater part of his income is derived from his Coast-to-Coast program heard via WOR-MBS on Friday evenings at 8, and his Sundial morning shows originating at station WJSV in Washington, D. C. On Tuesday, Wednesday and Thursday mornings at 8, he is heard via WABC in a "pipe-in" from the nation's capital.

Godfrey's versatility as a "one-man show" is no less unusual than his varied background as a radio operator

(a) Mr. Godfrey insists his hair is red, not "titan."

(b) Mr. Godfrey's sponsorship is based on a commercial technicality in which program credit is shared.

The Godfrey technique employed in his programs of WJSV, WABC and WOR-MBS is very simple to analyze. It shows personality.

In defining radio personality, the reader may consider himself strictly on his own. The best the writer can say is "Godfrey has a terrific act."

MR. GODFREY talks, Mr. Godfrey sings, Mr. Godfrey plays the piano and ukulele and disports himself favorably in the other fundamental forms of radio entertainment one can name.

The best material standards of his success are evident at his gigantic farm in Fairfax County, Virginia. His stable of thoroughbreds would warm the



The proverbial "power of the press" made Arthur Godfrey when "Key-hole" Winchell heard him ad-lib and presented traditional "orchids"

in the U. S. Coast Guard, an automobile polisher in the Ford plant, vaudeville entertainer, salesman of cemetery lots, and a penniless member of society. All told, he counts 38 distinctly different jobs, averaging more than one for each of his 35 years.

JUST as the movies unintentionally borrowed his name in filming "My Man Godfrey," so did Godfrey unconsciously benefit from lifting a typical motion picture circumstance in his bid for radio fame.

Godfrey created his "first big moment"—if the time element isn't taken too literally—when he did an eight-hour stint on an all-night air show. The "chores" included ad-lib gagging, "straight" talking and singing "duets"—with the phonograph recordings of opera stars.

That Winchell feller heard it and lost no time in telling people how much he liked "Your Man Godfrey."

Came the dawn, and nineteen offers for commercials with it!

Subsequently, Winchell was impressed again with Godfrey and bestowed that rare flower of the editorial room, the "orchid." Mr. Godfrey was now sharing poses with such illustrious orchid-catchers as Leo Reisman, Benny Goodman, Sheila Barrett, et al.

Today, when radio's worthies invest in trade paper advertising to apprise agents, producers and managers of the fact that they have more than one sponsor, the red-haired Mr. Godfrey admits he has more than 80 sponsors!

Two points concerning Godfrey and his work should be cleared up at this stage of your reading:

hearts of the Whitneys, Vanderbilts and any other family whose colors go to the post at the Kentucky Derby, Preakness or similar big-time race.

Horse breeding is strictly a hobby with Godfrey but none of his friends will be inordinately surprised if a Godfrey bangtail should capture the next Kentucky Derby.

If you're in the neighborhood, drop in to see him at his farm or his other home in the city of Congressmen and Senators. He'll take you out to the Coast and very hospitably offer you a ride in either of his two seaplanes. Godfrey, himself, will pilot, of course.

FOR the occasion, it might be well to visit with a book on the technique of aeronautics. If you can't find such a book, bring a box of aspirin.

Twenty minutes with Godfrey's expatiation on the mechanics of a plane make either or both necessary.

As a clue to the man's character, listen to this:

One day, wanting to gauge the number of persons who heard his morning programs, he made an announcement on the air, offering a free plane ride to anyone who would meet him at the airport. This wasn't exactly the Crosby technique of assaying popularity, but it was effective.

The following day, more than 300 men and women turned out for the promised plane ride.

Mr. Godfrey kept his promise, but because his aircraft is a two-seater affair, he spent the better part of the day keeping his pledge!

P. S. He'll probably charter a dirigible for his experiment on WOR-MBS.



Give This  
**COFFEE**  
A New  
**NAME!**

**\$50.00 EACH MONTH  
FOR 6 MONTHS**  
Extra Promptness Prize

**\$300.00  
CASH FOR 15 BEST  
NAMES**

It's Simple! Pays big cash dividends! You only suggest a new name for this coffee. Anybody may win! Your first name may be a winner! Think of some of the good names being used now such as "Eight O'Clock," "Red Wing," "Sunshine." We, a National Organization, want a name for this coffee and are offering for the best fifteen names selected \$300.00 in cash prizes. Plus \$50.00 cash each month for the first six months of 1938 as a promptness prize to first prize winner.

**Send Name Today!  
Hurry!**

**Costs Nothing to  
Send Coffee Name!**

The person submitting a name for coffee selected by the judges as First Prize winner will receive \$100.00 in cash besides an extra promptness prize of \$50.00 each month for the first six months of 1938. Second Prize will be \$50.00; Third Prize, \$25.00; Fourth Prize, \$15.00. Next eleven prizes will be \$10.00 each. Duplicate prizes awarded in case of ties. Only one name will be accepted from an individual. Winners notified by mail. Offer closes January 31, 1938. Mail early—it pays to be prompt.

Just write name you suggest for this coffee with your name and address on a penny postcard or in a letter and mail today. Sometimes the first name you think of is the name to send in—Don't wait—go after the BIG EXTRA CASH PRIZE FOR PROMPTNESS! Remember there are 15 CASH PRIZES TOTALING \$300.00 in addition to \$50.00 A MONTH FOR SIX MONTHS TO FIRST PRIZE WINNER for being prompt in sending in winning name. DON'T LOSE ANY TIME!!

**Coffee Dept., 33 Capper Bldg., Topeka, Kan.**

**STOPS FIRE Instantly SCIENTIFIC WAY**

**WE NEED MORE COUNTY MEN**

THOUSANDS BEING SOLD WEEKLY! Call on Business Concerns, Auto, Truck and Bus Owners, Schools, Public Buildings, Factories, Farms. All season seller. Excellent year round profit opportunity. **Nationally Advertised Products** We help you close sales with Direct Mail Advertising. 360,000 sold to U. S. Government. Approved by Underwriters' Laboratories, also Good Housekeeping Institute. Used by 10,000 large Corporations. Write today with details of age, past experience, etc., for inside information. **The Fyr-Fyter Co., Dept. 15-25, Dayton, O.**



**START**  
**\$1260 to \$2100 Year**

**MEN—WOMEN—**

**Many 1938 Appointments  
Expected.**

**Experience usually  
unnecessary.**

**Get ready  
at once.**

**Mail Coupon  
today—  
SURE.**

**FRANKLIN INSTITUTE**  
Dept. M193, Rochester, N. Y.

Rush to me, entirely free of charge (1) a full description of U. S. Government Jobs; (2) Free copy of illustrated 32-page book, "U. S. Government Positions and How to Get Them"; (3) list of U. S. Government Jobs; (4) Tell me how to qualify for a U. S. Government Job.

Name .....

Address .....

Use This Coupon Before You Mislaid It. Write or Print Plainly.



| Call                         | Location | Power  | Dial Net | Call                       | Location | Power   | Dial Net | Call                        | Location | Power  | Dial Net | Call                  | Location | Power | Dial Net |
|------------------------------|----------|--------|----------|----------------------------|----------|---------|----------|-----------------------------|----------|--------|----------|-----------------------|----------|-------|----------|
| WELL-Battle Creek, Mich.     |          | 100    | 1420     | WJBC-Bloomington, Ill.     |          | 250     | 1200     | WOL-Washington, D. C.       |          | 100    | 1310     | WWNC-Asheville, N. C. |          | 1,000 | 570      |
| WEMP-Milwaukee, Wisc.        |          | 100    | 1310     | WJBL-Deatur, Ill.          |          | 250     | 1500     | WOMT-Manitowoc, Wisc.       |          | 100    | 1210     | WWRL-Woodside, N. Y.  |          | 250   | 1500     |
| WENR-Chicago, Ill.           |          | 50,000 | 870      | WJBO-Baton Rouge, La.      |          | 500     | 1120     | WOOD-Grand Rapids, Mich.    |          | 500    | 1270     | WWSW-Pittsburgh, Pa.  |          | 250   | 1500     |
| WEOA-Evansville, Ind.        |          | 250    | 1370     | WJBW-New Orleans, La.      |          | 100     | 1200     | WOPI-Bristol, Tenn.         |          | 100    | 1500     | WWVA-Wheeling, W. Va. |          | 5,000 | 1160     |
| WESG-Elmira, N. Y.           |          | 1,000  | 850      | WJBY-Gadsden, Ala.         |          | 250     | 1210     | WOR-Newark, N. J.           |          | 50,000 | 710      | WXYZ-Detroit, Mich.   |          | 1,000 | 1240     |
| WEST-Easton, Pa.             |          | 250    | 1200     | WJDX-Jackson, Miss.        |          | 5,000   | 1270     | WORC-Worcester, Mass.       |          | 500    | 1280     |                       |          |       |          |
| WEVD-New York, N. Y.         |          | 1,000  | 1300     | WJEJ-Hagerstown, Md.       |          | 100     | 1210     | WORL-Worcester, Mass.       |          | 1,000  | 1320     |                       |          |       |          |
| WEW-St. Louis, Mo.           |          | 1,000  | 760      | WJIM-Lansing, Mich.        |          | 250     | 1210     | WOSU-Columbus, Ohio         |          | 500    | 920      |                       |          |       |          |
| WEXL-Royal Oak, Mich.        |          | 50     | 1310     | WJJD-Chicago, Ill.         |          | 20,000  | 1130     | WOV-New York, N. Y.         |          | 1,000  | 1130     |                       |          |       |          |
| WFAA-Dallas, Tex.            |          | 50,000 | 800      | WJMS-Ironwood, Mich.       |          | 100     | 1420     | WOV-Omaha, Nebr.            |          | 5,000  | 590      |                       |          |       |          |
| WFAB-New York, N. Y.         |          | 1,000  | 1300     | WJNO-West Palm Beach, Fla. |          | 250     | 1200     | WOWO-Ft. Wayne, Ind.        |          | 10,000 | 1160     |                       |          |       |          |
| WFAM-South Bend, Ind.        |          | 100    | 1200     | WJR-Detroit, Mich.         |          | 50,000  | 750      | WPAD-Paducah, Ky.           |          | 250    | 1420     |                       |          |       |          |
| WFAS-White Plains, N. Y.     |          | 100    | 1210     | WJRD-Tuscaloosa, Ala.      |          | 250     | 1200     | WPAR-Parkersburg, W. Va.    |          | 100    | 1420     |                       |          |       |          |
| WFBC-Greenville, S. C.       |          | 5,000  | 1300     | WJSV-Washington, D. C.     |          | 10,000  | 1460     | WPAX-Thomasville, Ga.       |          | 100    | 1210     |                       |          |       |          |
| WFBG-Altoona, Pa.            |          | 100    | 1310     | WJTN-Jamestown, N. Y.      |          | 250     | 1210     | WPEN-Philadelphia, Pa.      |          | 1,000  | 920      |                       |          |       |          |
| WFBM-Syracuse, N. Y.         |          | 5,000  | 1360     | WJW-Akron, Ohio            |          | 250     | 1210     | WPG-Atlantic City, N. J.    |          | 5,000  | 1100     |                       |          |       |          |
| WFBM-Indianapolis, Ind.      |          | 5,000  | 1230     | WJWZ-New York, N. Y.       |          | 50,000  | 760      | WPRM-Ponce, Puerto Rico     |          | 250    | 1420     |                       |          |       |          |
| WFBT-Baltimore, Md.          |          | 1,000  | 1270     | WKAQ-San Juan, Puerto Rico |          | 1,000   | 1240     | WPRO-Providence, R. I.      |          | 1,000  | 630      |                       |          |       |          |
| WFDL-Flint, Mich.            |          | 100    | 1310     | WKAR-East Lansing, Mich.   |          | 1,000   | 850      | WPRP-Ponce, Puerto Rico     |          | 250    | 1420     |                       |          |       |          |
| WFEA-Manchester, N. H.       |          | 1,000  | 1340     | WKBB-East Dubuque, Iowa    |          | 250     | 1500     | WPTF-Raleigh, N. C.         |          | 5,000  | 680      |                       |          |       |          |
| WFIL-Philadelphia, Pa.       |          | 1,000  | 560      | WKBH-La Crosse, Wisc.      |          | 1,000   | 1380     | WQAM-Miami, Fla.            |          | 1,000  | 560      |                       |          |       |          |
| WFLA-Clearwater, Fla.        |          | 5,000  | 620      | WKBN-Youngstown, Ohio      |          | 500     | 570      | WQAN-Scranton, Pa.          |          | 1,000  | 880      |                       |          |       |          |
| WFMD-Frederick, Md.          |          | 500    | 900      | WKBO-Harrisburg, Pa.       |          | 250     | 1200     | WQCB-Vicksburg, Miss.       |          | 1,000  | 1360     |                       |          |       |          |
| WFOR-Hattiesburg, Miss.      |          | 100    | 1370     | WKBV-Richmond, Ind.        |          | 100     | 1500     | WQDM-St. Albans, Vt.        |          | 1,000  | 1390     |                       |          |       |          |
| WFOY-St. Augustine, Fla.     |          | 250    | 1210     | WKBW-Buffalo, N. Y.        |          | 5,000   | 1480     | WQXR-Long Island, N. Y.     |          | 1,000  | 1550     |                       |          |       |          |
| WFTC-Kinston, N. C.          |          | 250    | 1200     | WKBC-Muskegon, Mich.       |          | 250     | 1500     | WRAC-Williamsport, Pa.      |          | 250    | 1370     |                       |          |       |          |
| WGAL-Lancaster, Pa.          |          | 250    | 1500     | WKEU-Griffin, Ga.          |          | 100     | 1500     | WRAW-Reading, Pa.           |          | 100    | 1310     |                       |          |       |          |
| WGAR-Cleveland, Ohio         |          | 1,000  | 1450     | WKOK-Sunbury, Pa.          |          | 100     | 1210     | WRAX-Philadelphia, Pa.      |          | 1,000  | 920      |                       |          |       |          |
| WGBB-Freepport, N. Y.        |          | 100    | 1210     | WKRC-Cincinnati, Ohio      |          | 5,000   | 550      | WRBL-Columbus, Ga.          |          | 250    | 1200     |                       |          |       |          |
| WGBF-Evansville, Ind.        |          | 1,000  | 630      | WKY-Oklahoma City, Okla.   |          | 5,000   | 900      | WRD-Washington, D. C.       |          | 1,000  | 950      |                       |          |       |          |
| WGCI-Scranton, Pa.           |          | 1,000  | 880      | WKZO-Kalamazoo, Mich.      |          | 1,000   | 590      | WRDO-Augusta, Me.           |          | 100    | 1370     |                       |          |       |          |
| WGCM-Mississippi City, Miss. |          | 250    | 1210     | WLAC-Nashville, Tenn.      |          | 5,000   | 1470     | WRDW-Augusta, Ga.           |          | 250    | 1500     |                       |          |       |          |
| WGES-Chicago, Ill.           |          | 500    | 1360     | WLAK-Lakeland, Fla.        |          | 100     | 1310     | WREC-Memphis, Tenn.         |          | 5,000  | 600      |                       |          |       |          |
| WGH-Newport News, Va.        |          | 250    | 1310     | WLAL-Lexington, Ky.        |          | 250     | 1420     | WREN-Lawrence, Kans.        |          | 5,000  | 1220     |                       |          |       |          |
| WGL-Ft. Wayne, Ind.          |          | 100    | 1370     | WLAP-Lexington, Ky.        |          | 250     | 1420     | WRGA-Rome, Ga.              |          | 250    | 1500     |                       |          |       |          |
| WGN-Chicago, Ill.            |          | 50,000 | 720      | WLB-Minneapolis, Minn.     |          | 1,000   | 1250     | WRJN-Racine, Wisc.          |          | 250    | 1370     |                       |          |       |          |
| WGNV-Newburgh, N. Y.         |          | 100    | 1210     | WLBC-Muncie, Ind.          |          | 250     | 1310     | WRNL-Petersburg, Va.        |          | 500    | 880      |                       |          |       |          |
| WGPC-Albany, Ga.             |          | 100    | 1420     | WLBL-Stevens Point, Wisc.  |          | 5,000   | 900      | WROK-Rockford, Ill.         |          | 1,000  | 1410     |                       |          |       |          |
| WGR-Buffalo, N. Y.           |          | 5,000  | 550      | WLBZ-Bangor, Me.           |          | 1,000   | 620      | WRDL-Knoxville, Tenn.       |          | 250    | 1310     |                       |          |       |          |
| WGRN-New Albany, Ind.        |          | 250    | 1370     | WLEU-Erie, Pa.             |          | 250     | 1420     | WRR-Dallas, Tex.            |          | 500    | 1280     |                       |          |       |          |
| WGRM-Grenada, Miss.          |          | 100    | 1210     | WLLH-Lowell, Mass.         |          | 250     | 1370     | WRTO-Richmond, Va.          |          | 100    | 1500     |                       |          |       |          |
| WGST-Atlanta, Ga.            |          | 5,000  | 890      | WLNH-Laconia, N. H.        |          | 100     | 1310     | WRUF-Gainesville, Fla.      |          | 5,000  | 830      |                       |          |       |          |
| WGTM-Wilsons, N. C.          |          | 100    | 1310     | WLNC-Chicago, Ill.         |          | 50,000  | 870      | WRVA-Richmond, Va.          |          | 5,000  | 1110     |                       |          |       |          |
| WGY-Schenectady, N. Y.       |          | 50,000 | 790      | WLVA-Lynchburg, Va.        |          | 250     | 1200     | WSAI-Cincinnati, Ohio       |          | 2,500  | 1330     |                       |          |       |          |
| WHA-Madison, Wisc.           |          | 5,000  | 940      | WLW-Cincinnati, Ohio       |          | 500,000 | 700      | WSAJ-Grove City, Pa.        |          | 100    | 1310     |                       |          |       |          |
| WHAM-Rochester, N. Y.        |          | 50,000 | 1150     | WMA-Louisville, Ky.        |          | 50,000  | 820      | WSAN-Allentown, Pa.         |          | 500    | 1440     |                       |          |       |          |
| WHAS-Louisville, Ky.         |          | 50,000 | 820      | WMAQ-Chicago, Ill.         |          | 500     | 670      | WSAR-Fall River, Mass.      |          | 1,000  | 1450     |                       |          |       |          |
| WHAT-Philadelphia, Pa.       |          | 100    | 1310     | WMAS-Springfield, Mass.    |          | 250     | 1420     | WSAU-Wausau, Wisc.          |          | 100    | 1370     |                       |          |       |          |
| WHAZ-Troy, N. Y.             |          | 1,000  | 1300     | WMAZ-Macon, Ga.            |          | 1,000   | 1180     | WSBY-Rochester, N. Y.       |          | 100    | 1210     |                       |          |       |          |
| WHB-Kansas City, Mo.         |          | 1,000  | 860      | WMBC-Detroit, Mich.        |          | 250     | 1420     | WSAZ-Huntington, W. Va.     |          | 1,000  | 1190     |                       |          |       |          |
| WHBB-Selma, Ala.             |          | 100    | 1500     | WMBC-Portia, Ill.          |          | 5,000   | 1440     | WSB-Atlanta, Ga.            |          | 50,000 | 740      |                       |          |       |          |
| WHBC-Canton, Ohio            |          | 100    | 1200     | WMBC-Richmond, Va.         |          | 500     | 1350     | WSB-Chicago, Ill.           |          | 250    | 1210     |                       |          |       |          |
| WHBF-Rock Island, Ill.       |          | 250    | 1210     | WMBH-Joplin, Mo.           |          | 250     | 1420     | WSBT-South Bend, Ind.       |          | 500    | 1360     |                       |          |       |          |
| WHBI-Newark, N. J.           |          | 2,500  | 1250     | WMBH-Chicago, Ill.         |          | 5,000   | 1080     | WSFA-Montgomery, Ala.       |          | 1,000  | 1410     |                       |          |       |          |
| WHBL-Sheboygan, Wisc.        |          | 250    | 1300     | WMBQ-Auburn, N. Y.         |          | 250     | 1310     | WSGN-Birmingham, Ala.       |          | 250    | 1310     |                       |          |       |          |
| WHBQ-Memphis, Tenn.          |          | 100    | 1370     | WMBQ-Brooklyn, N. Y.       |          | 100     | 1500     | WSIX-Nashville, Tenn.       |          | 100    | 1210     |                       |          |       |          |
| WHBU-Anderson, Ind.          |          | 250    | 1210     | WMBR-Jacksonville, Fla.    |          | 250     | 1370     | WSJS-Winston-Salem, N. C.   |          | 100    | 1310     |                       |          |       |          |
| WHBY-Green Bay, Wisc.        |          | 250    | 1200     | WMBT-Uniontown, Pa.        |          | 250     | 1420     | WSM-Nashville, Tenn.        |          | 50,000 | 650      |                       |          |       |          |
| WHDF-Calumet, Mich.          |          | 250    | 1370     | WMBT-Memphis, Tenn.        |          | 5,000   | 780      | WSMN-New Orleans, La.       |          | 1,000  | 1320     |                       |          |       |          |
| WHDH-Boston, Mass.           |          | 1,000  | 830      | WMCA-New York, N. Y.       |          | 1,000   | 570      | WSMJ-Upper Deerfield, N. J. |          | 100    | 1210     |                       |          |       |          |
| WHDL-Olean, N. Y.            |          | 250    | 1400     | WMEX-Boston, Mass.         |          | 250     | 1500     | WSOC-Charlotte, N. C.       |          | 250    | 1210     |                       |          |       |          |
| WHEB-Portsmouth, N. H.       |          | 250    | 740      | WMFF-Wilmington, N. C.     |          | 100     | 1370     | WSPA-Spartanburg, S. C.     |          | 1,000  | 920      |                       |          |       |          |
| WHFC-Rochester, N. Y.        |          | 1,000  | 1430     | WMFF-Pittsburg, N. Y.      |          | 250     | 1310     | WSPD-Toledo, Ohio           |          | 5,000  | 1340     |                       |          |       |          |
| WHFE-Kosciusko, Miss.        |          | 250    | 1500     | WMFG-Hibbing, Minn.        |          | 250     | 1210     | WSPR-Springfield, Mass.     |          | 500    | 1140     |                       |          |       |          |
| WHFC-Cicero, Ill.            |          | 250    | 1420     | WMFJ-Daytona Beach, Fla.   |          | 100     | 1420     | WSUI-Iowa City, Iowa        |          | 1,000  | 880      |                       |          |       |          |
| WHIO-Dayton, Ohio            |          | 5,000  | 1260     | WMFO-Decatur, Ala.         |          | 100     | 1370     | WSUN-St. Petersburg, Fla.   |          | 5,000  | 620      |                       |          |       |          |
| WHIP-Hammond, Ind.           |          | 5,000  | 1480     | WMFR-High Point, N. C.     |          | 100     | 1200     | WSVA-Harrisonburg, Va.      |          | 500    | 550      |                       |          |       |          |
| WHIS-Bluefield, W. Va.       |          | 1,000  | 1410     | WMIN-St. Paul, Minn.       |          | 250     | 1370     | WSVS-Buffalo, N. Y.         |          | 500    | 530      |                       |          |       |          |
| WHJB-Greensburg, Pa.         |          | 250    | 620      | WMMN-Fairmont, W. Va.      |          | 1,000   | 890      | WSVY-Rutland, Vt.           |          | 100    | 1500     |                       |          |       |          |
| WHK-Cleveland, Ohio          |          | 2,500  | 1390     | WMPC-Lapeer, Mich.         |          | 250     | 1200     | WSYR-Syracuse, N. Y.        |          | 1,000  | 570      |                       |          |       |          |
| WHKC-Columbus, Ohio          |          | 500    | 640      | WMPS-Memphis, Tenn.        |          | 1,000   | 1430     | WTAD-Quincy, Ill.           |          | 1,000  | 900      |                       |          |       |          |
| WHLB-Virginia, Minn.         |          | 250    | 1370     | WMSD-Sheffield, Ala.       |          | 100     | 1420     | WTAG-Worcester, Mass.       |          | 1,000  | 580      |                       |          |       |          |
| WHN-New York, N. Y.          |          | 5,000  | 1010     | WMT-Cedar Rapids, Iowa     |          | 5,000   | 600      | WTAL-Tallahassee, Fla.      |          | 100    | 1310     |                       |          |       |          |
| WHO-Des Moines, Iowa         |          | 50,000 | 1000     | WNAC-Boston, Mass.         |          | 5,000   | 1230     | WTAM-Cleveland, Ohio        |          | 50,000 | 1070     |                       |          |       |          |
| WHOM-Jersey City, N. J.      |          | 250    | 1450     | WNAD-Norman, Okla.         |          | 1,000   | 1010     | WTAQ-Green Bay, Wisc.       |          | 1,000  | 1330     |                       |          |       |          |
| WHP-Harrisburg, Pa.          |          | 1,000  | 1430     | WNAX-Yankton, S. Dak.      |          | 5,000   | 570      | WTAR-Norfolk, Va.           |          | 1,000  | 780      |                       |          |       |          |
| WIBA-Madison, Wisc.          |          | 5,000  | 1280     | WNBC-New Britain, Conn.    |          | 250     | 1380     | WTAW-College Station, Tex.  |          | 500    | 1120     |                       |          |       |          |
| WIBG-Glenside, Pa.           |          | 100    | 970      | WNBF-Binghamton, N. Y.     |          | 250     | 1500     | WTAX-Springfield, Ill.      |          | 100    | 1210     |                       |          |       |          |
| WIBM-Jackson, Mich.          |          | 250    | 1370     | WNBH-New Bedford, Mass.    |          | 250     | 1310     | WTBO-Cumberland, Md.        |          | 250    | 800      |                       |          |       |          |
| WIBU-Poyette, Wisc.          |          | 250    | 1210     | WNBX-Springfield, Vt.      |          | 1,000   | 1260     | WTCN-Minneapolis, Minn.     |          | 5,000  | 1250     |                       |          |       |          |
| WIBW-Topeka, Kans.           |          | 5,000  | 580      | WNBZ-Saranac Lake, N. Y.   |          | 100     | 1290     | WTEL-Philadelphia, Pa.      |          | 100    | 1310     |                       |          |       |          |
| WIBX-Utica, N. Y.            |          | 300    | 1200     | WNEL-San Juan, Puerto Rico |          | 2,500   | 1290     | WTHF-Hartford, Conn.        |          | 100    | 1200     |                       |          |       |          |
| WICA-Astabula, Ohio          |          | 250    | 940      | WNEU-New York, N. Y.       |          | 2,500   | 1250     | WTIC-Hartford, Conn.        |          | 50,000 | 1040     |                       |          |       |          |
| WICC-Bridgeport, Conn.       |          | 1,000  | 600      | WNLC-New London, Conn.     |          | 100     | 1500     | WTJS-Jackson, Tenn.         |          | 250    | 1310     |                       |          |       |          |
| WIL-St. Louis, Mo.           |          | 250    | 1200     | WNOX-Knoxville, Tenn.      |          | 5,000   | 1010     | WTMJ-Milwaukee, Wisc.       |          | 5,000  | 620      |                       |          |       |          |



# PHOTO · CARNIVAL

Radio Guide's Picture Panorama of Broadcasting



Above: Singing practise calls for an occasional drink. Below: A still life—during rehearsal

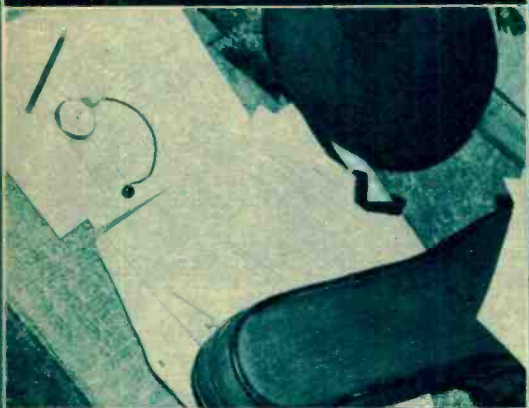

## A SCREEN QUEEN'S RADIO REHEARSAL

**J**EANETTE MACDONALD, absent from the mike during the filming of "The Girl of the Golden West," plans to return to the air this Sunday! By that time, it is expected that all work on her new picture will have been completed, and the golden-voiced soprano will be back on her popular Sunday night program, Vick's Open House.

Getting ready for her return, Miss MacDonald already is rehearsing her songs—and during one of these rehearsals, a Radio Guide cameraman, visiting the studio, took these unusual pictures of the stage, screen and radio star.

In private life, Miss MacDonald is Mrs. Gene Raymond, wife of the well-known movie actor. She has reddish-gold hair and expressive green eyes.

*Photos by Carpenter*





# The ODDEST HOBBY

**W**ILFRED PELLETIER, conductor of the Metropolitan Symphony Orchestra and the "Met" audition program (Sunday, on NBC, 5 p.m., EST), became a national figure to radio listeners because of his broadcasts of operas in English tabloid versions. Born in Montreal, destined for a musical career, he was in his teens when he was engaged as assistant conductor of the Montreal Opera Company. In 1914, he won a prize for European study and left for Paris. Returning to the United States, he became (at twenty) assistant conductor of the Metropolitan Opera Company. Later he conducted the Ravinia concerts in summers, and in winters toured with the Scotti Opera Company, afterwards spent ten years with the San Francisco Opera. Pelletier has a tremendous repertoire, and during the ten years he has spent at the Metropolitan he has conducted German, Russian, French, Italian operas, both classic and modern, and prepared many American works. He has two hobbies—the theater (which he says is his life) and collecting penguins. Screen and Stage Actor Roland Young's collection intrigued him and he began a race with Young to get a greater number. Now Pelletier has hundreds of them, sent to him by friends all over the world. He even wears two on his watch chain! These he especially prizes, because they were gifts of Lily Pons and Rose Bampton.

Photos by Gene Lester



After pursuing penguins for ten years, Wilfred Pelletier has almost filled his apartment, above, with between 800 and 900 models, all shapes and kinds. He is very proud of them, places their value at \$2,000



The above cabinet is not large enough to house all his penguins, so Pelletier is planning to get a new and roomier one



The smallest penguin of the collection is of ivory, the largest, of a plush material. Opera stars have given many

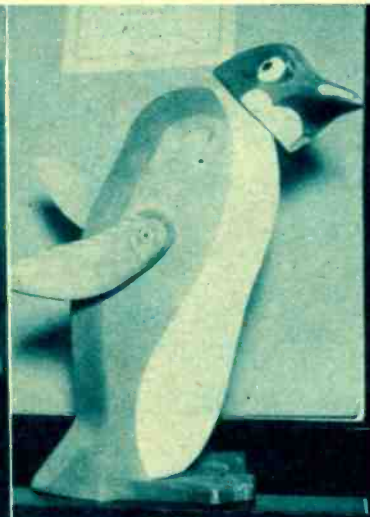

Most amusing penguin, made in Italy, is carved of wood. It can be placed in rather silly positions



The two penguins above stand humorously on Wagner's famous wedding marches and other compositions



The conductor's penguins are of all materials: blown glass, wood, horn, brass, porcelain, silver, ivory, onyx. His most valuable one, above, is jade, cost \$100. Right: Penguins have many uses—book-ends, ash-trays, cocktail shakers. He's expecting a stuffed penguin promised by Frank Chapman

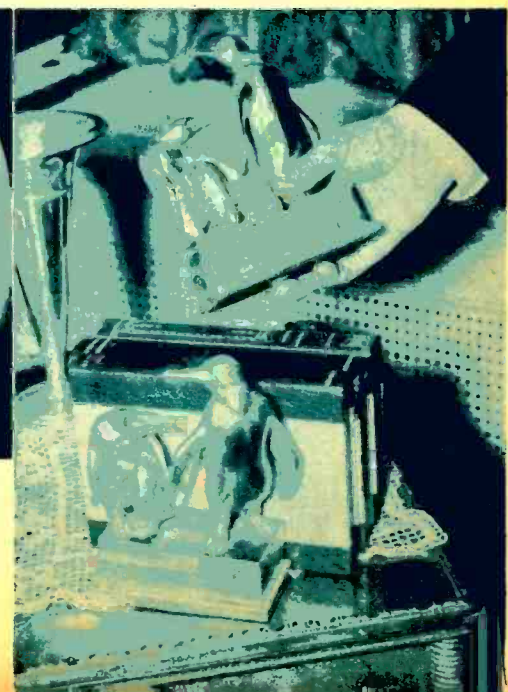





Above: On this picture of himself, Composer Franz Lehar has written: "I cannot wish for a better interpreter of my works than Marek Weber"



Above: A small violin of gold presented to Weber by an admirer in Budapest. Below: Valuable cufflinks given him by Baron Rothschild



Above: Playing a \$20,000 Guadagnini violin that was made in 1750, Marek Weber leads his orchestra with significant movements of his bow. He has a collection of six violins—worth more than \$100,000

## A EUROPEAN SENSATION COMES TO AMERICA

**T**HIS Monday night Marek Weber makes his Coast-to-Coast debut on the "Contented Hour"—bringing to America a new style in dance music. Not that Weber comes as an unknown, for music played by the "Toscanini of light music" has reached these shores by short waves many times in the past. Word of his ability has been brought back by enthusiastic European travelers who have heard him. Thousands of his records have found ready sale in this country. But never before has the music of this far-famed maestro been offered to all American radio listeners.

Born forty-one years ago in a part of Austria which now is in Poland, Weber soon proved a very poor student—and a brilliant violinist. Not yet in his teens, the prodigy was sent to Berlin and Vienna for advanced music lessons. Then, at fourteen, he ran away to join a theater orchestra—and three years later he conducted his own orchestra at Berlin's Hotel Esplanade. Still seventeen, he filled an engagement at the Hotel Adlon in Berlin—and from then on his life was a series of musical triumphs.

Weber has been decorated with the Turkish medal of arts and sciences, honored with a medal by the Prince of Hessen and his wife, Princess Mafalda of Italy, praised by such world-renowned composers as Oscar Straus, Franz Lehar, many others. A versatile violinist, Weber plays all types of music from old operas to rumba rhythms and modern swing. His specialty, however, is the Viennese waltz.

Photos by Max F. Kolin



Above: One of two cigarette cases given Weber by Dr. Gustav Stressemann, former German foreign minister. Below: Marek Weber records





# FROM COAST TO COAST

Direct from the Orchid Room of the Air!

**WARNER BROS.**

picture the brightest stars of "mike" and movie in a glorious screen "hookup" of rhythm, romance and splendor!... in a glamorous "network" of love and laughter, dance-mad swing and song!

**HEAR**

'Can't Teach My Old Heart New Tricks'  
'Let That Be A Lesson To You'  
'I've Hitched My Wagon To A Star'  
'I'm Like A Fish Out Of Water'  
'Silhouetted In The Moonlight'

Directed by  
**BUSBY BERKELEY**

Screen Play by Jerry Wald, Maurice Leo and Richard Macauley · Original Story by Jerry Wald and Maurice Leo  
Music and Lyrics by Dick Whiting and Johnny Mercer · A First National Picture



# HOLLYWOOD HOTEL

DICK POWELL \* ROSEMARY LANE \* LOLA LANE  
HUGH HERBERT \* TED HEALY  
GLENDA FARRELL \* JOHNNIE DAVIS  
ALAN MOWBRAY

MABEL TODD • ALLYN JOSLYN  
EDGAR KENNEDY  
AND

Direct from the Orchid Room of the Air  
**THE HOLLYWOOD HOTEL PROGRAM**  
**LOUELLA PARSONS**

with  
FRANCES LANGFORD • JERRY COOPER  
KEN NILES

DUANE THOMPSON • RAYMOND  
PAIGE & HIS ORCHESTRA AND  
**BENNY GOODMAN**  
& HIS ORCHESTRA

The magic of the microphone becomes the miracle of the movies!





# STAR AND SATELLITES

**W**HEN Rudy Vallee first heard Frances Langford four years ago, she was singing over a Tampa, Florida, radio station—for \$5 a program. But Vallee recognized her ability at once, asked her to sing on his program—and when she did, she was an immediate success. Three years later, the "Moonglow Girl" was the second most popular songstress on the air. In 1937, she moved up to first place in Radio Guide's Star of Stars poll—and proved to be the fourth most popular personality on the air, as well. Yet up to the age of 16, Frances didn't even have the contralto voice which has made her famous. She was a soprano!

It was while she was a student at Southern College that a tonsillectomy became necessary—and when the operation was completed, she was amazed to find that she had a deep, resonant voice. Friends urged her to go on the radio, and her accidental audition for Vallee resulted when she followed their advice.

Now 23, and one of radio's highest-paid stars, Frances lives with her father and mother in a beautiful new home in Brentwood, Hollywood's exclusive new development, and owns a large Florida orange grove which is run for her by her older brother, Jimmy.

Hard work on her part has brought her to the popularity peak she's achieved since she was first given a chance by Rudy Vallee. But for her continued success, Frances shares credit with others important in her life. They're not celebrities, but by handling the many details that are a part of every star's life, they leave Frances time to give her undivided attention to her work, help her to be the great star that she is. Here, Radio Guide presents them for the first time.

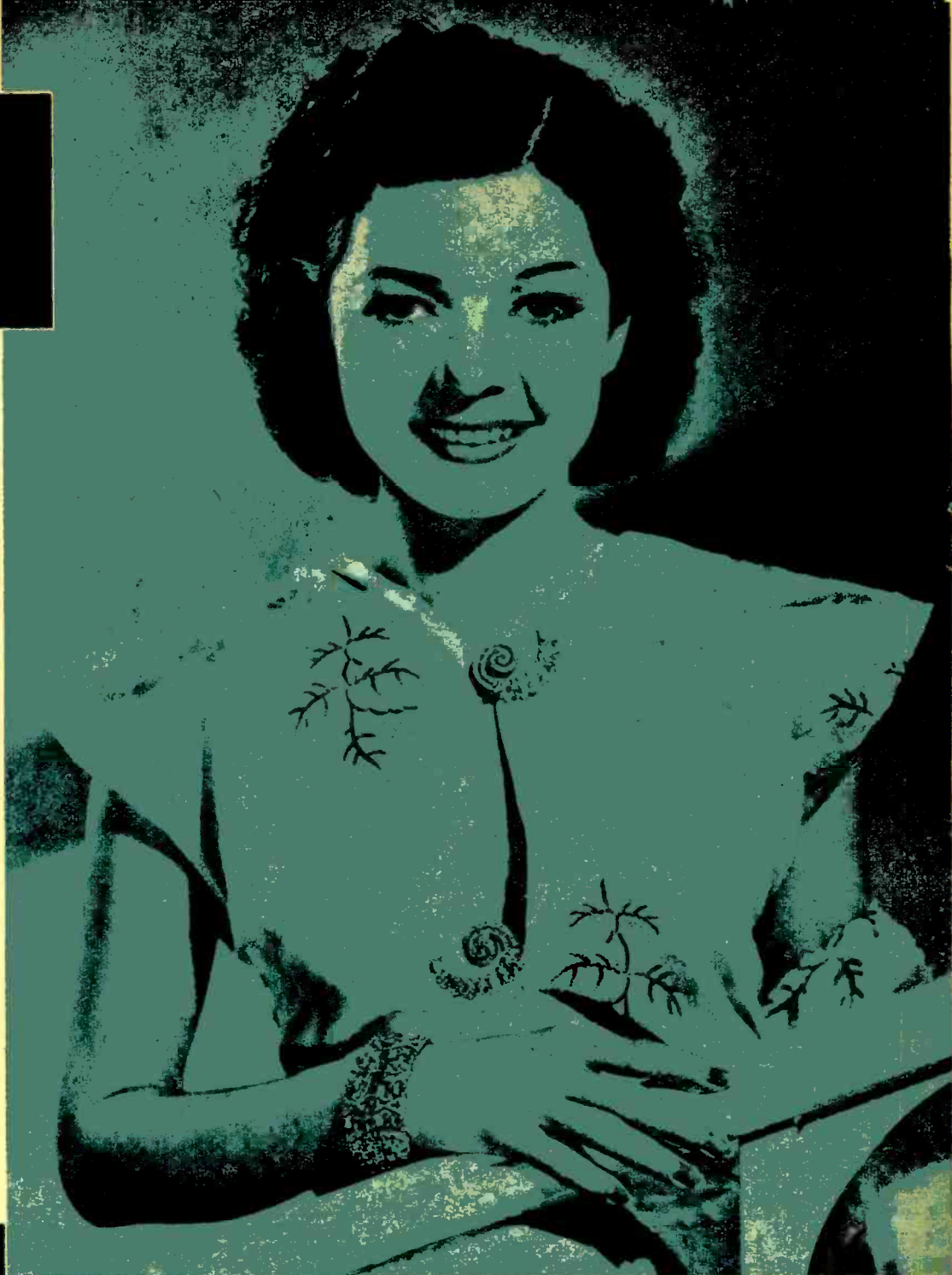

Left: Frances Langford (right) and her secretary, Roberta Walker. Miss Walker handles all of Frances' fan mail, arranges appointments and interviews for the star, and checks publicity

Above: Frances Langford, heard Fridays on "Hollywood Hotel," starred on the stage in "Here Goes the Bride," has made 7 films. Her 8th, to be released Jan. 15, is "Hollywood Motel!"

Below: Frances and her manager, Ken Dolan, looking over a new song. Dolan takes care of all her important business matters, handles all contracts, pays her bills, and acts as financial adviser







Frances is 5 feet 3½ inches tall, weighs 100 lbs., wishes she weighed more. So it's Cook Ruby Coulter's job to see that she's served fattening food. Above: Ruby gives the problem her consideration



Above: William Coulter, Ruby's husband, is Frances' butler. He answers the door, serves cocktails, meals, and does odd jobs



Hours are long at the studios, and Frances doesn't like to drive alone. So Chauffeur Robert Williams (above) drives her to and from work. He also drives for her father and mother. Frances owns two cars, a Cord phaeton and a Packard sedan



Above: Lillian Williams dresses Frances' hair and manicures her nails every day when the star is making a picture. Once or twice a week suffices at other times



Gardener for Frances' 3-acre estate is Walter Crosser (above). Right: Maestro Raymond Paige provides the musical setting for her songs on "Hollywood Hotel"



Bob Gordon (above) and Wally Heglin (right) are Frances' arrangers. Members of Raymond Paige's orchestra, they adapt all pieces she sings so they'll suit her voice and her style of singing



Dan Thomas (right) of Hunt & Thomas, a publicity firm, is her press agent, keeps her name before the public—also works for Ann Dvorak, Sally Rand, Sally Eilers, others





# SURPRISE

VIRGINIA VERRILL'S BIRTHDAY—AND HOW IT WAS CELEBRATED



When Virginia Verrill had her 21st birthday recently, her mother, Mrs. Aimee McLean, surprised her with a party. Above: Virginia opening gifts



Above: The "Log Cabin" songstress and Jack Haley, star of the show, before a screen holding 204 songs Virginia's introduced on the air!

## RADIO GUIDE'S X-WORD PUZZLE

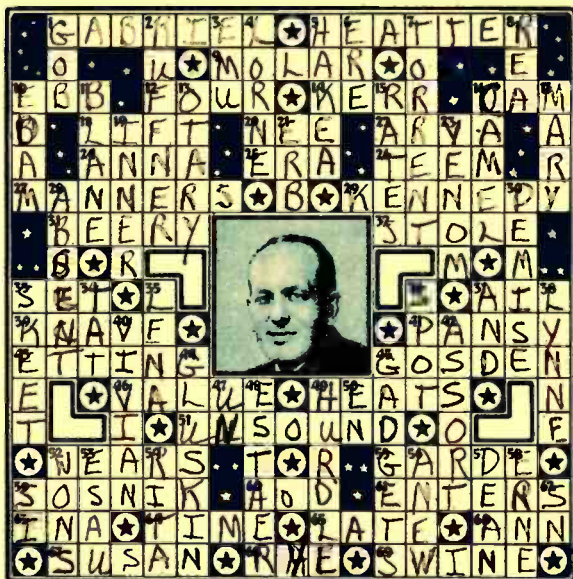

### HORIZONTAL

1. 5. Star in the portrait
9. Double tooth
10. Decline, as the tide
12. Quartet
14. Doris —, songstress
16. It keeps other wheels in motion
18. Elevate
20. Born
22. Feminine name
24. — May Wong, movie star
25. Period of time
26. To be prolific
27. Lucille —, soprano
29. Reed —, baritone
31. Wallace M —, movie star
32. Pilfered
33. What you try to win in tennis
37. To feel pain
39. Deceitful person
41. What flower expresses thoughts
43. She popularized "Harvest Moon"
45. Freeman —, Amos
46. Appraise
49. Makes feverish
51. Not founded on truth
52. Impairs by usage
55. Betty —, radio actress
59. Harry —, bandleader
60. Coal scuttle
61. Penetrates
63. — Ray Hutton

64. Measure of duration
65. Long delayed
66. — Sothorn, movie star
67. Feminine name
68. Town in New York
69. Hog

### VERTICAL

1. A sailor (slang)
2. Edmund —, announcer
3. Australian bird
4. Masculine name
5. Evergreen shrub of Australia
6. Before
7. Heavy fall of rain
8. Virginia —, soprano

### Solution to Puzzle Given Last Week

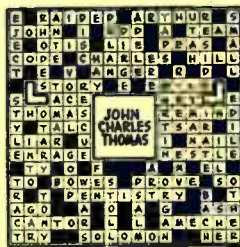

# COMFORT

ACTRESS ALICE FROST SOLVES THE PROBLEM OF AN ITCHING BACK



A backitch disturbs Alice Frost (above). "Big Sister" of the CBS serial of the same name—and the candid camera records her actions



Ahhh! She has it! Immediately the bothersome itching stops—and her face lights up with relief. At last she finds real comfort (below)

Unable to soothe the annoyance unnoticed (above), she casts dignity aside, reaches with abandon for the offending area (below)





# THIS WEEK'S PROGRAMS

Sunday

January 2

MORNING

**8 am EST**  
NBC-Meeder Ensemble: WEAF  
WNAC WTIC  
CBS-Organ Reveille: WABC (sw 21.52)  
NBC-Peerless Trio: WJZ WBZ WLW  
C.N.-Dudley Radio Carollers: WAAB WEAN WLLH  
WEEI-Sunday Prelude  
WOR-Silver Strains  
WORLD-Mormon Tabernacle  
WPRO-Italian Radio Review  
WSAR-Mountain Top Hour

**8:15**  
NBC-Beno Rabinoff, violinist: WJZ WBZ WLW

**8:30**  
NBC-Kiddoos: WEAF WNAC  
CBS-Lyric Serenade: WABC (sw 21.52)  
NBC-Tone Pictures; Ruth Peppie, pianist; Mixed Quartet; Mary Merker, sop.; Gertrude Forster, contr.; Richard Maxwell, tenor; Leon Salathiel, basso: WJZ WBZ WHAM  
WCSH-Italian N. E. Service  
WEEI-Uncle Elmer  
WLW-Church Forum  
WMAS-Reveries  
WORLD-Hellenic Dawn  
WPRO-Sunday Morning Party

**8:45**  
NBC-Animal News Clubs: WEAF  
CBS-Radio Spotlight: WABC (sw-21.52)  
Y.N.-News: WNAC WEAN WSAR  
WNBH WFEA WWSH WLLH  
WRDO WLBZ  
News: WORC WTIC  
WAAB-Three-Quarter Time  
WBZ-Morning Radio Journal  
WMAS-News; Temperature  
WORLD-Hellenic Hour

**9:00**  
NBC-Coast to Coast on a Bus, Milton J. Cross, cond.: WJZ WBZ WFEA WEAN WHAM (sw-15.21)  
CBS-Sunday Morning at Aunt Susan's; Children's Prgm.: News: WABC WFBL WOKO WMAS WLBZ WORC WCAU WPRO WEEI CKAC WNBX (sw-21.52)  
NBC-Turn Back the Clock: WEAF WTAG WJAR WNAC WTIC WGY  
C.N.-Down the Mississippi: WRDO WBRY WAAB WNBH  
WCSH-Thirteen Class Service  
WHAM-News; Family Worship Hour  
WLLH-Christian Endeavor  
WLW-Father Cox  
WMEX-Meditation in Psalms  
WOR-Rainbow House  
WORLD-Radio Sunday School  
WSAR-Voice of Portugal

**9:15**  
NBC-Tom Terris: WEAF WTAG WJAR WNAC WTIC WGY  
**9:30**  
NBC-Melody Moments: WEAF  
WJAR WNAC WTIC WTAG WGY  
C.N.-Sunday Morning Serenade: WBRY WAAB WEAN WRDO WMAS  
WLLH-Christian Endeavor  
WDRS-Church of the Air  
WMEX-Harrison Jubilee Choir  
WNBH-Voice of Truth  
WORLD-Lithuanian Balsas

**9:45**  
WDRS-News  
WMEX-Salvation Army Prgm.

WOR-Musicale  
WTAG-Have You Heard?

10:00

CBS-Church of the Air: WABC  
WFBL WMAS WORC WLBZ  
WEEI WDRS WOKO WPRO  
WNBX (sw-21.52)  
NBC-Russian Melodies: WJZ  
WEAN WFEA WLW WHAM  
(sw-15.21)  
NBC-Radio Pulpit: WEAF  
WTAG WTIC WJAR WGY  
Church Service: WWSH CFCY  
CFNB  
CKAC-Instrumental Varieties  
WBZ-Page & Shaw Musicale  
WCAU-Tell Sisters & Bert Balus  
WLLH-Chapel Chimes  
WMEX-Harper's Varieties  
WNAC-Uncle Bob  
WNBH-Morning Jamboree  
WOR-News  
WSAR-Ave Maria Prgm.  
WORLD-Echoes of Portugal

10:15

Modern Miracles: WBZ WHAM  
WCAU  
WLLH-Polish Prgm.  
CKAC-Instrumental Varieties  
WLW-Ellis Frakes  
WMAS-Young Folk's Time  
WMEX-Varieties  
WOR-Bill Bailey's Orch.  
WRDO-Morning Serenade

10:30

NBC-To be announced: WEAF  
WJAR WCSH WTAG WGY  
WTIC  
CBS-Children's Hour: WABC  
(sw-21.52)  
NBC-Dreams of Long Ago: WJZ  
WBZ  
CBS-Walberg Brown Strings:  
WLBZ WDRS CKAC WOKO  
WFBL WPRO WEEI  
WBZ WPRO WEEI  
MBS-Victor H. Lindfahr (Journal  
of Living) WNAC WEAN  
WOR  
WAAB-Morning Service  
WBRY-Ave Maria Hour  
WCAU-Children's Hour  
WFEA-WPA Concert  
WHAM-Baptist Church  
WLW-Moving Finger Writes  
WMEX-Pianoleers  
WNBX-Church Service  
WDRS-Congregational Church  
WORLD-News  
WRDO-Green Street Church  
WSAR-Veritas Forum

10:45

WFEA-Franklin Street Church  
WLLH-Italian Hour  
WLW-Modern Miracles  
WMEX-Home of Truth Ser-  
vices  
WNBH-Os Tres Naves  
WORLD-Rainbow Trio

11:00

CBS-Texas Rangers: WFBL  
WOKO WPRO CKAC  
NBC-News: Alice Remsen, contr.:  
WBZ WBZ  
NBC-News: Silver Flute: WEAF  
WTIC (sw-15.33)  
MBS-Reviewing Stand: WOR  
Church Services: WWSH CKAC  
WEEI WTAG WJAR WMAS  
WORLD WNBH WEAN WHAM  
CFCY-Sacred Hour  
WBRY-News  
WDRS-Young Folks  
WGY-News; Sunday Song Ser-  
vice  
WLBZ-Inner Circle  
WLW-Cadle Tabernacle Choir  
WORLD-Call to Church  
WSAR-The Green Room

11:15

NBC-Larry Burke, tenor, with  
Al & Lee Reiser, piano duo:  
WJZ  
NBC-Silver Flute Folk Lore:  
WGY (sw-15.33)  
MBS-Martha & Hal, songs &  
patter (Humphrey's Homeo-  
pathic Medicine): WOR WNAC  
CFNB-Strings  
WBRY-L'Or Italiana

## LOG OF STATIONS LISTED IN EDITION I-NORTHERN ATLANTIC

| Call Letters | Kilo-cycles | Power Watts | Location                   | Net-work        |
|--------------|-------------|-------------|----------------------------|-----------------|
| CBO†         | 880         | 1,000       | Ottawa, Ontario            | CBC             |
| CFCY         | 630         | 1,000       | Charlottetown, P. E. I.    | CBC             |
| CFNB         | 550         | 1,000       | Fredericton, N. B.         | CBC             |
| CFRB†        | 690         | 10,000      | Toronto, Ontario           | CBS             |
| CKAC         | 730         | 5,000       | Montreal, Quebec           | CBS             |
| CKCW         | 1370        | 100         | Moncton, N. B., Canada     | Local           |
| KDKA†        | 980         | 50,000      | Pittsburgh, Pa.            | NBC-B           |
| WAAB         | 1410        | 1,000       | Boston, Mass.              | MBS & CN        |
| WABC         | 860         | 50,000      | New York City              | CBS             |
| WBRY         | 1530        | 1,000       | Waterbury, Conn.           | MBS CN & YN     |
| WBZ-WBZA     | 990         | 50,000      | Boston, Mass.              | NBC-B           |
| WCAU         | 1170        | 50,000      | Philadelphia, Pa.          | CBS             |
| WCSH         | 940         | 2,500       | Portland, Maine            | NBC-R & YN      |
| WDRS         | 1330        | 5,000       | Hartford, Connecticut      | CBS             |
| WEAF         | 660         | 50,000      | New York City              | NBC-R           |
| WEAN*        | 780         | 1,000       | Providence, R. I.          | NBC-B CN YN MBS |
| WEEI         | 590         | 5,000       | Boston, Massachusetts      | CBS             |
| WFBL*        | 1360        | 5,000       | Syracuse, New York         | CBS             |
| WFEA         | 1340        | 1,000       | Manchester, N. H.          | NBC CN YN MBS   |
| WGY          | 790         | 50,000      | Schenectady, N. Y.         | NBC-R           |
| WHAM         | 1150        | 50,000      | Rochester, New York        | NBC-B           |
| WHN†         | 1010        | 5,000       | New York City              | Local           |
| WHN†         | 1180        | 1,000       | New York City              | Local           |
| WJAR         | 890         | 5,000       | Providence, R. I.          | NBC-R           |
| WJZ          | 760         | 50,000      | New York City              | NBC-B           |
| WLBZ         | 620         | 1,000       | Bangor, Me.                | CBS CN MBS YN   |
| WLLH         | 1370        | 250         | Lowell, Mass.              | CN YN & MBS     |
| WLW          | 700         | 500,000     | Cincinnati, Ohio           | NBC & MBS       |
| WMAS         | 1420        | 250         | Springfield, Massachusetts | CBS             |
| WMEX         | 1500        | 250         | Boston, Massachusetts      | ICBS            |
| WNAC         | 1230        | 5,000       | Boston, Mass.              | NBC-R & YN      |
| WNBH         | 1310        | 250         | New Bedford, Mass.         | CN-YN-MBS       |
| WNBX         | 1260        | 1,000       | Springfield Vt.            | CBS             |
| WNEW†        | 1250        | 2,500       | New York City              | Local           |
| WOKO*        | 1430        | 1,000       | Albany, New York           | CBS             |
| WOR          | 710         | 50,000      | Newark, New Jersey         | MBS             |
| WORC         | 1280        | 500         | Worcester, Mass.           | CBS             |
| WORL         | 920         | 500         | Boston, Mass.              | Local           |
| WPRO         | 630         | 1,000       | Providence, R. I.          | CBS             |
| WRDO         | 1370        | 100         | Augusta, Maine             | CN YN MBS       |
| WSAR         | 1450        | 1,000       | Fall River, Mass.          | CN YN MBS       |
| WTAG         | 580         | 1,000       | Worcester, Mass.           | NBC-R & YN      |
| WTAM†        | 1070        | 50,000      | Cleveland, Ohio            | NBC-R           |
| WTIC         | 1040        | 50,000      | Hartford, Conn.            | NBC-R & YN      |

Frequencies of Stations Carrying  
1050; KPO, 680; KOA, 830;  
1190; KFI, 640

NBC-National Broadcasting Company  
CBS-Columbia Broadcasting System  
MBS-Mutual Broadcasting System  
NBC-B-National Broadcasting Company  
Basic Blue Network  
NBC-R-National Broadcasting Company  
Basic Red Network  
CN-Colonial Network  
\*Network Programs Only  
†Night Programs Only  
‡-WBZA Broadcasts Same Programs as WBZ

NOTICE: The programs as presented here were as correct and as accurate as the broadcasting companies and RADIO GUIDE could make them at the time of going to press. However, emergencies that arise at the studios sometimes necessitate eleventh hour changes in program listings, time, etc.  
Bell † indicates religious services and programs.  
If your favorite station is not listed at quarter or half hour periods, consult the time listings immediately above. The chances are that a network program of 30 or 60 minutes' duration is on the air at a quarter-hour when you do not find your station listed.

WBZ-Radio Journal  
WMEX-Musical Hits

11:30  
CBS-Major Bowes' Capitol Family; Dalton Bros.; Helen Alexander, sop.; Nicholas Cosentino, tenor; Charles Magan, tenor; Sam Her-  
man, xylophonist; Waldo Mayo's Orch.; Robert Reed, m.c.: WABC WOKO WCAU  
WFBL WORC WLBZ WPRO  
WNBX CKAC (sw-21.52)  
NBC-Angler & Hunter: WEAF  
WTIC WGY (sw-15.33)  
NBC-Felix Knight, tenor: WJZ  
WBZ  
MBS-Embassy Trio: WOR  
CFNB-Sunday Song Service  
WLW-Rural Roundup  
WORLD-Ave Maria Hour

11:45  
NBC-Norsemen Quartet: WEAF  
WGY (sw-15.33)

WSAR-Italian Prgm.  
WTIC-Turning Points in Famous Lives

12:15  
NBC-To be announced: WTIC  
CBC-Mariette Gauthik, pianist:  
CFCY CFNB  
Music: WAAB  
WBRY-Kiddies on Parade  
WEEI-News  
WHAM-Jolly Time; Catholic Hour  
WLLH-Greek Prgm.  
WMAS-Italian Varieties

12:30  
NBC-Univ. of Chicago Round  
Table Discussion: Guest Speak-  
ers: WEAF WJAR WTAG  
WGY (sw-15.33)

NBC-Radio City Music Hall  
WJZ WFEA WBZ WHAM  
WLW (sw-15.21)  
The Music Hall Glee Club  
will sing Hail O Moon (Sibe-  
lius). The orchestra will play  
Village Festival (Salerio), Pre-  
lude to "Tristan and Isolde"  
(Wagner) and First Symphony  
(Shostakovich).  
For news of Broadway, read "Atri-  
alto Lowdown" in every issue of  
Radio Guide.

CBS-Salt Lake City Tabernacle  
Choir & Organ: WABC WORC  
WEEI WNBX (sw-21.52)  
CBC-Radio City Music Hall:  
CFCY CFNB  
News: WDRS WOR  
CKAC-Melodies  
WAAB-String Music  
WBRY-Sikorsky Polish Revue  
WCAU-Happy Valley Boys  
WCSH-Christian Science  
WLBZ-Lone Pine Mountaineer  
WNAC-Martha & Hal  
WNBH-Portuguese Hour  
WPRO-Journal of Living  
WRDO-Love Story  
WSAR-Mid-Day Concert  
WTIC-Studio Prgm.

12:45  
MBS-Pauline Alpert, Whirlwind  
Pianist: WOR  
Y.N.-News: WCSH WNAC WTIC  
WSAR WLLH WLBZ WRDO  
WFEA

CKAC-Refreshment Time  
WDRS-Harmony Boys  
WMAS-Polish Orch.  
WPRO-News; Organ Melodies

1:00  
NBC-Paul Martin's Music: WEAF  
WJAR WTAG WGY (sw-  
15.33)  
CBS-Church of the Air: WABC  
WORC WFBL WPRO WLBZ  
WOKO WDRS WCAU (sw-  
9.59)  
Y.N.-Catholic Question Box:  
WSAR WFEA WNAC WRDO  
WCSH

CKAC-Les Nouvelles Vedettes  
WAAB-Symphonietta  
WPRO-Harmon Revue  
WEEI-Mid-day Serenade  
WHAM-International Melodies  
WLLH-Textile Workers  
WMEX-Portuguese Hour  
WNBX-Troubadour  
WOR-Garden of Memories  
WORLD-The Voice of Greece  
WTIC-Variety Prgm.

1:15  
CKAC-Chansonnettes  
WGY-Variety Prgm.  
WLLH-Treasure Chest of Melody  
WMAS-Krakowska Orchestra  
WNBX-Sunday Dance

1:30  
NBC-Smoke Dreams (H. Fend-  
rick): WLW  
MBS-Gotham String Quartet:  
WOR  
The music detail for this program  
may be found on page 8.

CBS-Hector Bolitho from Lon-  
don: WABC WCAU WFBL  
WPRO WORC WNBX WDRS  
WEEI CKAC WLBZ (sw-9.53)  
Hector Bolitho, well-known  
English biographer of the Duke  
of Windsor and other notables,  
will be heard from London. His  
subject will be King George VI.  
NBC-Spelling Bee: WJZ WBZ  
WFEA WHAM

NBC-Tuskegee Institute Choir  
Concert: WEAF WTAG WWSH  
WTIC WJAR WNAC WGY  
(sw-15.33)

CBC-Chamber Music: CFCY  
CFNB  
WAAB Music in Many Moods  
WBRY-Luncheon Melodies  
WORLD-Songs of Israel  
WRDO-The Vagabonds  
WSAR-Brioschi Prgm.

J:45  
CBS-Poets Guild; David Ross'  
Orch.: WABC WCAU WNBX  
CKAC WORC WFBL WEEI  
(sw-9.59)

WBZ-Let's Get Together  
WDRS-Voice of Religion  
WLBZ-Robinson Crusoe, Jr.  
WLLH-Sunday Serenade  
WPRO-News; Mastersingers

2:00  
NBC-The Magic Key of RCA:  
Symphony Orch., dir. Frank  
Black; Milton J. Cross; Guests:  
WJZ WEAN WFEA WHAM  
WLW WBZ (sw-15.21)

Kirsten Flagstad, Metropoli-  
tan Opera soprano, and her sis-  
ter, Karen, will be guests.  
Karen, who is in Oslo, Norway,  
will sing A Dream (Grieg) as  
one of her solos.

CBS-Boris Morros String Quar-  
tet: WABC WLBZ WFBL  
WNBX WDRS WPRO WCAU  
WORC  
NBC-Luboschutz & Nemenoff,  
pianists: WEAF WTAG WWSH  
WTIC WJAR (sw-15.33)

CBC-World Economic Prgm.:  
CFCY CFNB  
C.N.-St. Anthony Hour: WAAB  
WBRY

CKAC-Salon Orch.  
WRDO-Piano Varieties  
WEEI-Boston Edison Salute  
WGY-News  
WLBZ-Audition  
WLLH-Rhythm Boys  
WMEX-Voice of Israel  
WNAC-Musical Roundup  
WNBH-Happy Bible Hour  
WORLD-Hora Portuguesa

2:15  
NBC-Cook's Travelogues, by Mal-  
colm La Prade: WEAF WNAC

MBS-String Quartet: WSAR  
NBC-Bennett & Wolverson, piano  
duo: WJAR (sw-15.33)  
CKAC-Le Professeur X  
WCSH-Gems of Melody  
WGY-Famous Homes  
WLLH-Moods  
WMAS-Names That Live  
WTAG-Rhythm & Romance  
WTIC-Day Dreams

2:30  
CBS-Jean Hershoff, Doctor Chris-  
tian (Chesbrough): WABC  
WORC WOKO WLBZ WMAS  
WCAU WEEI WDRS WPRO  
WFBL (sw-15.27-9.59)

NBC-Gale Page & Chas. Sears,  
vocalists: WEAF WWSH WGY  
WTAG WNAC WTIC WJAR  
(sw-15.33)

MBS-New Poetry Hour: WOR  
WLLH WRDO WSAR WAAB  
CBC-Pianograms: CFCY CFNB  
CBC-School of Music  
WBRY-Polish Prgm.  
WNBX-Wally Hays's Orch.

2:45  
CBC-Radio Pulpit: CFCY CFNB  
CKAC-Parisian Songs

3:00  
CBS-Philharmonic Symphony Soci-  
ety of New York; John Bar-  
bibolli, cond.: WABC WFBL  
WDRS WPRO WEEI CKAC  
WMAS WORC WOKO WNBX  
WCAU CFNB CFCY WLBZ  
(sw-9.59-15.27)

Melba Elman, violinist, will  
be the guest.  
The music detail for this program  
may be found on page 8.

NBC-On Broadway, sketch (Dia-  
mond Crystal Salt): WJZ WBZ  
WHAM (sw-15.21)  
For news of Broadway, read "Atri-  
alto Lowdown" in every issue of  
Radio Guide.

(Continued on Next Page)

PLEASE NOTE: Symbol in parentheses, such as (sw-9.53), appearing after a program listing indicates that this program may be heard by tuning in 9.53 megacycles frequency on your short-wave dial. For foreign short-wave programs, please see page 44



# Sunday

January 2



MARION TALLEY  
"Ry-Krisp" soprano  
Sun. 5 pm EST

(3:00 p.m. Continued)

**NBC-Radio Newsreel (Energine)** with Parks Johnson & Wallace Butterworth interviewing persons in the week's headlines: WFAE WJAR WTIC WCHS WTAG WGY WNAC (sw 15.33)

**MBS-On a Sunday Afternoon, Harold Stokes' Orch.:** WOR C.N.-First Offender, drama: WRDO WSAR WAAB WFEA WEAN WLLH WNBH WBRY WLW-**Church by the Side of the Road** WMEA Pages from the Classical Album WORL-News

3:15 WORL-Gypsy Fortunes 3:30

**NBC-Frank Simon's Armco Band;** Talk by Ironmaster: WJZ WEAN WBZ WHAM WLW (sw-15.21)

The program: March of the Steel Men (Reisterling), Modern Paraphrase of "Allah's Holiday" (Friml), Carnival in Paris (Svenheden), Serenade Espagnole (Herbert), Knights-bridge March (Coates) and a cornet solo by Billy Snyder, guest-soloist, entitled *Ninoli* (Belkredt). A story about Frank Simon and his band may be found on page 5.

**NBC-Sunday Drivers, Fields & Hall;** Frances Adair, soloist: WFAE WTIC WCHS WTAG WGY (sw-15.33)

**C.N.-On a Sunday Afternoon, Harold Stokes' Orch.:** WSAR WLLH WNBH WAAB-Musical Gondolier WBRY-Italian Gondoliers WMEX-Irish Minstrels WNAC-To be announced WORL-Happy Jack Smith WRDO-Hits of Today

3:45 MBS-On a Sunday Afternoon: WAAB WRDO WMEX-Studio Party 4:00

**MBS-The Shadow, mystery drama (D. L. & W. Coal Co.):** WNAC WEAN WTAG WCHS WTIC

**NBC- $\Delta$ Nat'l Vespers:** WJZ WBZ WHAM

**NBC-Romance Melodies:** WFAE WJAR WLW (sw-9.53)

**C.N.-Sunday Musicals:** WFEA WRDO WAAB WLLH WBRY WNBH WGY-The Shadow WMAS-Carrion Concert WOR-Ray Keating's Orch. WSAR-Green Room 4:15

**WMEX-Contentment Comes 4:30**

**MBS- $\Delta$ Lutheran Hour:** WEAN WNAC

**NBC-Jean Ellington, songs:** WJZ WBZ WHAM WLW WFEA

**NBC-The World Is Yours; Smithsonian Institute Drama:** WFAE WJAR WTIC

The story of DeSoto's expedition to America will be dramatized. WBRY-Italian Gondoliers WCHS-Portland Symphony Orch. WGY-Joe Du Mond & Quartet WLLH-Playhouse WMEX-Dance Music WNBH-A Voz Amigavel WOR-Jerry Livingstone's Orch. WRDO-Variety Hour WTAG-Contentment Prgm. 4:45

**NBC-Dog Heroes, sketch (Modern Food Prices):** WJZ WBZ

**NBC-Ranch Boys:** WEAN WFEA WGY Comedy Stars WHAM-Hobby Club WLW-Singing Violin WMEX-Red Cross Talk WTAG-Co-Operative Federal Savings

5:00 **NBC-Metropolitan Opera Auditions of the Air (Sherwin Williams Co.):** Wilfred Pelletier, Orch., dir.; Guests: WJZ WBZ WEAN WHAM (sw-15.21) "The Oddest Hobby," an intimate view of Wilfred Pelletier, may be found on page 21.

**NBC-Marion Talley, sop. (Ry-Krisp);** Chorus; Josef Koestner's Orch.; WFAE WNAC WGY WTIC WJAR WCHS WTAG (sw-9.53)

**CBS-Magazine of the Air (Heinz) Channing Pollock, Editor; Morton Bove, tr.; Bill Adams, Food Editor; Mark Warnow's Orch.;** Guests: WABC WOKO WPRO WEEI WDRC WCAU WFBL WLBZ WMAS (sw-9.59-11.83)

The Magazine of the Air, with Channing Pollock as editor, begins a Sunday afternoon schedule. The guest artist will be Cornelia Otis Skinner, noted monologist, who is starring on Broadway at present in a one-woman performance of all the parts in "Edna, His Wife," by Margaret Ayer Barnes.

**MBS-Musical Steelmakers (Wheeling Steel Corp.):** WOR WLW Thirty minutes of comedy and music will be presented by talented drawn from the Wheeling Steel Corporation's roster of workers. The program will present a large orchestra, vocalists and comics.

**CBC-Tudor Manor: CFCY CFNB C.N.- $\Delta$ Rosary Hour:** WNBH WAAB WBRY

CKAC-To be announced WFEA-Crawford's Magic Circle WLLH-Community Prgm. WMEX- $\Delta$ Young People's Church WNBX-The Week's News in Review

5:15 **WORC- $\Delta$ Salvation Army Prgm. WRDO-Zeke Manters' Gang WSAR-Azarian Prgm.**

5:15 **WNBX-Theater Billboard WORC-Sunday Song Service WRDO-Highlights of the Week**

5:30 **CBS-Guy Lombardo's Orchestra (Bund Bread):** WABC WOKO WDRC WFBL WEEI WPRO WORC WMAS WCAU (sw 11.83-9.59)

**NBC-Mickey Mouse Theater of the Air (Pepsodent Co.):** Felix Mills' Orch.; WFAE WCHS WNAC WJAR WTAG WTIC WLW WGY (sw-9.53) Read about Mickey Mouse's new show on page 4.

**NBC-Sunday Afternoon With Smiling Ed McConnell (Acme Paint);** Irma Glen, organist: WJZ WEAN WBZ WHAM (sw-15.21)

**MBS-The Shadow, drama (D. L. & W. Coal Co.):** WOR

**CBC-Choir Invisible: CFNB CFCY**

**CKAC-Home Folks WLBZ-Bernice de Mayne & Wm. Cille**

**WLLH-Tune Tempters WNBX-Sunday Serenade WRDO-Variety Prgm.**

5:45 **NBC-George Jessel's Orch.:** WJZ WFEA WEAN WBZ (sw-15.21)

**CKAC-L'Esper Catholique WAAB-Comopolitans WHAM-Yesterthoughts WLBZ-Classical Album WLLH-Novelty Time WRDO-Old Favorites**

**NIGHT**

6:00 **CBS-Joe Penner (Cocomalt);** Jimmy Grier's Orch.; Gene Austin, singer; Julia Gibson, vocalist; Coco & Malt, comedians; Gay Seabrook, comedienne: WABC WFBL WPRO WORC WOKO WEEI WDRC WCAU (sw-9.59)

**MBS-Thirty Minutes in Hollywood;** George Jessel; Tommy Tucker's Orch.; Norma Talmadge; Guest: WOR WEAN WAAB WSAR WNBH WRDO WLLH WBRY

## Good Listening for Today

Stations which will broadcast these programs may be found in the adjacent program columns at the time hereunder indicated

### AFTERNOON

12:30 EST (11:30 CST) **RADIO CITY MUSIC HALL,** symphony orchestra; guests, NBC.

12:30 EST (11:30 CST) **UNIVERSITY OF CHICAGO ROUND TABLE DISCUSSIONS,** NBC.

1:30 EST (12:30 CST) **TALK BY HECTOR BOLLITHO** from London, CBS.

1:30 EST (12:30 CST) **GOTHAM STRING QUARTET,** MBS.

2:00 EST (1:00 CST) **THE MAGIC KEY,** symphony orchestra, Frank Black, conductor; Kirsten Flagstad and her sister, Karen, guests, NBC.

3:00 EST (2:00 CST) **PHILHARMONIC SYMPHONY SOCIETY of New York, John Barbirolli, conductor; Deems Taylor, commentator; Mischa Elman, guest,** CBS.

3:30 EST (2:30 CST) **FRANK SIMON'S ARMCO BAND,** premiere; Bill Snyder, guest, NBC.

5:00 EST (4:00 CST) **MAGAZINE OF THE AIR;** Channing Pollock, Morton Bove, Bill Adams, Mark Warnow's orchestra; Cornelia Otis Skinner, guest, CBS.

5:00 EST (4:00 CST) **METROPOLITAN OPERA AUDITIONS** by Wilfred Pelletier, NBC.

5:30 EST (4:30 CST) **MICKEY MOUSE THEATER OF THE AIR,** premiere; Felix Mills' orchestra, NBC.

### NIGHT

7:00 EST (6:00 CST) **JACK BENNY** with Mary Livingstone, Kenny Baker, Andy Devine, Sam Hearn, Don Wilson, Phil Harris' orchestra, NBC.

7:00 EST (6:00 CST) **OPEN HOUSE** with Jeanette MacDonald, Wilbur Evans, chorus, Josef Pasternack's orchestra, CBS.

7:30 EST (6:30 CST) **BAKER'S BROADCAST** with Ozzie Nelson's orchestra, Harriet Hilliard, Feg Murray; guest, NBC.

7:30 EST (6:30 CST) **PHIL BAKER, Bottle and Beetle, Lucille Ball, Oscar Bradley's orchestra;** guests, CBS.

8:00 EST (7:00 CST) **CHASE AND SANBORN HOUR** with Nelson Eddy, Don Ameche, Dorothy Lamour, Stroud Twins, Edgar Bergen and Charlie McCarthy, Robert Armbruster's orchestra; guests, NBC.

9:00 EST (8:00 CST) **FORD SUNDAY EVENING HOUR,** Eugene Ormandy, conductor; Ezio Pinza, guest, CBS.

9:00 EST (8:00 CST) **HOLLYWOOD PLAYHOUSE** with Tyrone Power in "Benefit of Clergy," NBC.

10:00 EST (9:00 CST) **ZENITH FOUNDATION,** experiments in telepathy, CBS.

10:00 EST (9:00 CST) **RISING MUSICAL STAR,** Alex Smallens and symphony orchestra; mixed chorus, Hans Fuerst, director; Richard Gordon, commentator; guest, NBC.

**NBC-Catholic Hour:** WFAE WTAG WJAR WTAM WTIC WGY (sw-9.53)

**NBC-Original Microphone Play:** WJZ WBZ

**CBC-And It Came to Pass CFNB CFCY**

**News: WFEA WORL**

**CBO-What Price Loyalty KDKA-Stars of Hollywood WCHS-Maine's Schools on the Air**

**WHAM-News; Twilight Reveries WINS-Down the Avenue WLW-Mid-Western Stars WMAS-News; Temperature WMEX-Jack Barry, bar. WNBX-Hollywood on Parade**

6:15 **Comedy Stars: WFEA WNBX CKAC-L'Esper de L'oprette KDKA-Melody Time WLLH-News; Around the Town WMAS-Kenny Kingdom WMEX-Adrian Phelps WHAC-Adrian O'Brien, tr. WORL-Audition on the Air WSAR-Organ Plays**

6:30 **NBC-Berl Cameron & Four Pages: WJZ**

**WLW-Court of Human Relations WNBX-New England Rhythm WNEW-News for Everyone WORL-The American Scene 6:45**

**NBC-Ernest Gill's Orch.:** WJZ WFEA

**CBC-Violin Recital: CBO**

**Y.N.-Durkee Mower Flufferettes: WNAC WCHS WTAG WTIC WEAN**

**CFNB-Just Mary KDKA-Vocal Varieties WBZ-News Lights WHAM-News WNBH-Billy Snider's Orch. WLBZ-Song Time WLLH-Al Forrest, organist WNBH-Dick Liebert WORL-Rainbow Trio WRDO-Lady in Blue WSAR-When Day is Done 7:00**

**NBC-Jack Benny, comedian (Jell-O);** Mary Livingstone; Kenny Baker, tr.; Sam "Schleppermann" Hearn; Andy Devine; Don Wilson, announcer; Phil Harris' Orch.; WFAE WTIC WJAR WCHS WFEA WNAC WGY WLW WTAG WTAM CFNB (sw-9.53) (also KFI KOA at 11:30 p.m.)

**CBS-Vick's Open House;** Jeanette MacDonald, sop.; Wilbur Evans, bar.; Mixed Chorus; Josef Pasternack's Orch.; WABC WFBL WORC WCAU WOKO WPRO WEEI (sw-9.59-11.83)

On page 29 you will find pictures of Jeanette MacDonald, star of this program.

**NBC-Popular Classics, soloists: WJZ WEAN KDKA WBZ (sw-11.87)**

**MBS-Forum; Theodore Granik: WOR WSAR**

**CBC-Popular Classics: CFCY CBO**

**News: WAAB WRDO WLBZ  $\Delta$ Ave Maria Hour: WNBX WORC**

**CFRB- $\Delta$ St. Stephen's Church CKAC-Association des Marchands Detaillants du Canada, sketch WHAM-County Medical Talk WNBH-Dance with Irving Aaronson**

**WINS-Globe Trotter WLLH-Safety Council Prgm. WMAS-Public Health Series WMEX-Jack Ward WNBH-Polish Prgm. WNEW-Words & Music 7:15**

**MBS-Forum: WLLH WRDO**

**CKAC-Joson et Josette WAAB-Moonlight Sonata WHAM-World Varieties WLBZ-Potpouri of Old Favorites WMAS-Hawaiian Echoes WMEX-Friendly Singer 7:30**

**CBS-Phil Baker, comedian (Gulf Oil) Beetle & Bottle; Lucille Ball, comedienne; Guests; Oscar Bradley's Orch.:** WABC WMAS WFBL WLBZ WORC WOKO WEEI WDRC WCAU WPRO (sw-9.59-11.83)

**NBC-Baker's Broadcast** with Ozzie Nelson's Orch., Feg Murray & Harriet Hilliard: WJZ WBZ WEAN KDKA WHAM

**NBC-Fireside Recitals (American Radiator);** Frank St. Leger, Pianist-Composer; Helen Marshall, sop.; Sigurd Nilssen, basso: WFAE WJAR WCHS WGY WNAC WTAM WTAG WTIC (sw-9.53)

**MBS-Bill Carlson's Orch.:** WNBH WSAR WLLH WRDO WBRY WAAB

**CBC-Canadian Mosaic: CFCY CBO CFCY**

**CKAC-Jacques & Jacqueline WFEA-Sunday Song Service WLN-News WLW-Sunday Evening Newspaper WMEX-Roving Reporter WNBX-To be announced WNEW-Irish Prgm. WOR-Comedy Stars of Broadway 7:45**

**NBC-Interesting Neighbors** with Jerry Belcher (F. W. Fitch Co.); WFAE WJAR WNAC WLW WTAM WCHS WTAG WGY WTIC (sw-9.53) (also KFI KPO at 11 p.m.)

**MBS-Bill Carlson's Orch.:** WOR CKAC-To be announced WHN-Art Kassel's Orch. WMEX-Violin Ensemble 8:00

**NBC-Chase & Sanborn Hour;** starring Nelson Eddy, Don

Ameche, m.c.; Robert Armbruster's Orch.; Edgar Bergen, ventriloquist; Dorothy Lamour, songs; The Stroud Twins, comedians: WFAE WLW WGY WTAG WTIC WTAM WNAC WJAR WCHS (sw-9.53)

Read about Mae West's recent appearance on this program on pages 2 and 3.

**NBC-To be announced: WJZ WEAN KDKA WFEA WHAM WBZ (sw-11.87)**

**CBS-People's Choice: WABC WMAS WDRC WOKO WFBL WEEI WORC WNBX CFRB WLBZ WPRO WCAU CKAC (sw-6.06-11.83)**

**MBS-Epic of America, drama: WLLH WRDO WAAB WNBH WOR WBRY**

**CBC-Chase & Sanborn Hour: CFCY CBO**

**$\Delta$ Baptist Church: WNEW WHN WSAR-Glad Tiding's Hour**

8:15 **KDKA-Dot & Pat & Elsie WMEX-Annina Katzmann**

8:30 **MBS-Sammy Kaye's Orch.:** WOR WAAB WBRY WLLH WNBH WRDO

**CBS-Earaches of 1938** with Harry Conn; Beatrice Kay & Barry Wood, vocalists; Bill Jones, comedian; Mark Warnow's Orchestra: WABC WNAC CFRB WEEI WDRC WORC WOKO WMAS WPRO WLBZ CKAC (sw-17.76)

**WCAU-Broadway Comedy Stars WMEX-Musical Silhouettes**

8:45 **WCAU-Dramas of Science WMEX-Movie Stardust**

9:00 **CBS-Ford Sunday Evening Hour;** Guest; Symphony Orch. & Chorus, dir. Eugene Ormandy: WABC WEEI WFBL WLBZ CKAC WCAU WPRO CFRB WORC WMAS WOKO WDRC WNBX (sw-6.06-11.83)

Ezio Pinza, basso, will be the guest soloist. The music detail for this program may be found on page 6.

**NBC-Hollywood Play House, (Woodbury);** Tyrone Power & Harry Sosnik's Orch.: WJZ WBZ WLW KDKA WEAN WHAM (sw-11.87) (also WSM WBAP at 11:30 p.m.) "Benefit of Clergy" is the title of tonight's drama.

**NBC-Manhattan Merry Go Round (Dr. Lyons);** Rachel Carlay, vocalist; Pierre Le Kreun, tr.; Men About Town, trio: Don Donnie's Orch.; WFAE WJAR WTAG WTAM WCHS WNAC WTIC WGY (sw-9.53)

For news of Broadway, read "Airs, also Lowdown" in every issue of Radio Guide.

**MBS-1937 International Revue: WAAB WOR WSAR WRDO WBRY**

**CBC-Music Hour: CBO CFCY CFNB**

**WLN-Sunday Evening at Nine WLLH-Evending Reveries WMEX-Five Star Final, drama WNBH-Voice of Mullein Hill 9:15**

**MBS-1937 International Revue: WLLH WAAB-Hockey Game 9:30**

**NBC-American Album of Familiar Music (Bayer Aspirin);** Frank Munn, tr.; Jean Dickenson, sop.; Amsterdam Chorus; Arden & Arden, piano duo; Bertrand Hirsch, violinist; Concert Orch.: WFAE WCHS WJAR WTAM WGY WTAG WNAC WTIC (sw-9.53)

**NBC-Walter Winchell's Jergen's Journal: WJZ WHAM WEAN WBZ WLW KDKA (sw-11.87) (also WSM WBAP at 11:15 p.m.)**

For news of Broadway, read "Airs, also Lowdown" in every issue of Radio Guide.

**MBS-News Testers: WOR WFEA WBRY WSAR WAAB WRDO**

**WLN-Dominico Savino's Orch. WLLH-Evending Reveries WMEX-David McSweeney, bar. WNBH-Salvation Army 9:45**

**NBC-Irene Rich (Welch Grape Juice), drama: WJZ WBZ WEAN KDKA WHAM (sw-11.87)**

Irene Rich will present a fast moving comedy titled "Happy New Year."







# Monday

January 3



**JACK FULTON**  
"Poetic Melodies" tenor  
Mon. 7 pm EST

(12:00 Noon Continued)

MBS-Bide Dudley's Theater Club of the Air: WOR  
NBC-Girl Alone, sketch (Kelllogg): WFAE WLW  
NBC-Happy Jack, songs (sw-15.33)  
CBC-The Boy & Girl Friend: CFCY  
Y.N.-Getting the Most Out of Life: WNAC WCHS WEAN WRDO WNBH WLBZ WVIC WTAG WFEA WLLH  
News: WAAB WORL  
CFNB-Concert Hall  
CKAC-Giulio Romano & Orch.  
WBRY-Tune Up Time  
WBZ-News; Noonday Review  
WGY-Harry Reser's Orch.; News  
WHAM-Hit of the Day; News  
WMEX-Italian Airs  
WNAC-Musical Prgm  
WNBX-Musical Lunch Basket  
WSAR-Shopping Guide

12:15

CBS-Your News Parade (Lucky Strike Cigarettes); Edwin C. Hill, commentator: WABC WCAU WEEL WMAS WOKO WDRC WPRO WFBL WLBZ WORC WNBX (sw-9.59)  
NBC-The O'Neills, sketch (Ivory Soap): WFAE WGY WNAC WJAR (sw-15.33)  
NBC-Bailey Axton, thr. (News, WJZ only): WJZ WHAM  
CBC-Kelly's Washtub: CFCY  
C.N.-Agricultural Series: WAAB WAAB WRDO WEAN  
News: WBRV WCHS  
WFEA Monday Matinee  
WLLH-Shopping News  
WLW-Doc Schneider's Texans  
WMEX-Italian Radio Review  
WNBH-Surprise Party

## BOYS WANTED

**STEADY WEEKLY INCOME!  
PLEASANT, EASY WORK!  
FREE PRIZES!**

We are looking for bright, ambitious boys to sell **RADIO GUIDE**, the national weekly of programs and personalities in their neighborhoods. Write to Al Jones, **RADIO GUIDE**, 731 Plymouth Court, Chicago, Ill., and give full name, full address and age. Send the coupon today!

C-O-U-P-O-N

Mr. Al Jones, Radio Guide,  
731 Plymouth Court, Chicago, Illinois.

I want to get started selling **RADIO GUIDE**. Please send catalog and information.

Name .....

St. No. ....

City .....

State ..... Age.....

WORL-Weather; Calling Hollywood  
WTAG-Farm News  
WTIC-Young Widder Jones

12:30

NBC-Nat'l Farm & Home Hour; Guest Spkrs.; Walter Blaufuss' Orch.: WJZ WBZ WLW (sw-15.21)  
NBC-Lang Thompson's Orch.: (sw-15.33)  
NBC-Stella Dallas, sketch: WFAE  
CBC-Lang Thompson's Orch.: CFCY  
CBS-Romance of Helen Trent, sketch (Edna Wallace Hopper); Virginia Clark: WABC WDRC WOKO WFBL WPRO WEEL WORC WCAU (sw-9.59)  
Y.N.-La Rosa Prgm.: WAAB WEAN  
News: WOR WLBZ WFEA Farm Prgm.: WGY WJAR  
Noon-day Revue: WRDO WTAG CFNB-Radio Parade  
WBRY-Honeymooners; Musical Journeys  
WCHS-Bulletin Board  
WHAM-Ma Perkins  
WLLH-Question Box  
WMAS-News; Temperatures  
WMEX-Hits of the Day  
WNAC-Singin' Sam  
WNBH-Surprise Party  
WNBX-Theater of the Air  
WORL-Stock Market  
WSAR-Mid-day Melodies  
WTIC-Fact and Melody

12:45

CBS-Our Gal, Sunday, sketch (Anacin): WABC WORC WEEL WDRC WOKO WFBL WCAU WPRO (sw-9.59)  
NBC-Nat'l Farm & Home Hour: WHAM  
NBC-Lang Thompson's Orch.: WFAE (sw-15.33)  
MBS-Norman Brokenshire's Varieties: WOR  
News: WNBH WSAR WMEX Singin' Sam WJAR WTIC  
CKAC-Une Vedette Parisienne  
WCHS-Hits & Encores  
WFEA-Cowboy Caravan  
WLLH-News; Shopping Notes  
WMAS-Poetry Muse  
WNAC-Dan Harding's Wife  
WORL-Noon-day Forum

1:00

NBC-Markets & Weather Reports: WFAE  
CBS-Betty & Bob, sketch (Gold Medal): WABC WEEL WDRC WORC WOKO WFBL WPRO WCAU WMAS (sw-9.59-15.27)  
NBC-Jean Ellington, songs: (sw-15.33)  
CBC-Happy Gang: CFCY CFNB  
Y.N.-News: WFEA WNAC WSAR WLBZ WCHS WNBH WLLH WRDO WEAN

## Good Listening for Today

Stations which will broadcast these programs may be found in the adjacent program columns at the time hereunder indicated

MORNING

10:30 EST (9:30 CST) ATTORNEY-AT-LAW starring Jim Ameche, NBC.

10:45 EST (9:45 CST) THE WOMAN IN WHITE, dramatic serial starring Luise Barclay, NBC.

AFTERNOON

12:00 EST (11:00 CST) MARY MARGARET McBRIDE, columnist, CBS.

NIGHT

7:00 EST (6:00 CST) AMOS 'N' ANDY, sketch, NBC.

8:00 EST (7:00 CST) BURNS AND ALLEN; Tony Martin and Ray Noble's orchestra, NBC.

8:30 EST (7:30 CST) VOICE OF FIRESTONE; Richard Crooks, Alfred Wallenstein's orchestra, NBC.

8:30 EST (7:30 CST) GRAND HOTEL, drama, NBC.

9:00 EST (8:00 CST) LUX RADIO THEATER; Claudette Colbert in "Alice Adams," CBS.

9:00 EST (8:00 CST) PHILADELPHIA ORCHESTRA, Fritz Reiner, conductor; Lucy Monroe, guest, NBC.

9:00 EST (8:00 CST) FIBBER MCGEE AND MOLLY with Clark Dennis, Betty Winkler, Ted Weems' orchestra, NBC.

9:30 EST (8:30 CST) HOUR OF CHARM, Phil Spitalny's all-girl orchestra, NBC.

10:00 EST (9:00 CST) CARNATION CONTENTED HOUR; orchestra conducted by Marek Weber, Lullaby Lady, male quartet, Vincent Pelletier, announcer, NBC.

News: WTAG WJAR  
CKAC-Light Classics  
WAAB-News of Woman's Clubs  
WBRY-News; Market; Interlude  
WGY-Myrt & Marge  
WMEX-Musical Mailbox  
WNBX-United Press News; Matinee Swing  
WORL-News; Corn Huskers  
WTIC-News; Weather

1:15

CBS-Hymns of All Churches (Gold Medal): WABC WOKO WCAU WPRO WFBL WORC WMAS WDRC WEEL (sw-9.59-15.27)  
NBC-Words & Music; Ruth Lyon, sop.: WFAE WCHS WJAR (sw-15.33)  
MBS-Carson Robison's Buckaroos (Musterole): WEAN WAAB WOR

Y.N.-Joyce Jordan, Girl Interne: WTIC WNAC WIAG  
CKAC-Dairy Quotations; Weathers; News  
WBRY-Piano, Moods  
WFEA-Extension Service  
WGY-Household Chats  
WLBZ-Daily Information Service  
WLLH-Shopping News  
WNBH-Salt & Pepper  
WNBX-Hits & Encores  
WORL-Court of Human Relations  
WRDO-Farm News  
WSAR-Your Home & You

1:30

NBC-Sue Blake, sketch: WJZ WFEA WHAM (sw-15.21)  
CBS-Arnold Grumms' Daughter, sketch (Gold Medal): WABC WCAU WOKO WDRC WORC WMAS WFEI WFBL WPRO (sw-9.59-15.27)  
CBC-Rex Battle's Orch.: CFCY  
Y.N.-Marjorie Mills: WTIC WNAC WTAG WEAN WCHS WLBZ  
Matinee Melodies: WBZ WORL  
CKAC-Feminine World  
WAAB-Treasures in Melody  
WBRY-Music Appreciation  
WGY-Houseboat Hannah  
WLLH-WPA Presents  
WLW-To be announced  
WMEX-In the Music Room  
WNBH-The Travel Hour  
WNBX-Eddie Fitzpatrick's Orch.  
WOR-Pepper Young's Family  
WRDO-Afternoon Melodies  
WSAR-This Rhythmic Age

1:45

NBC-To be announced: WFAE WJAR WLW (sw-15.33)

CBS-Hollywood in Person (Gold Medal): WABC WPRO WDRC WORC WCAU WOKO WEEL WFBL WMAS (sw-9.59-15.27)  
For news of Hollywood, read "Hollywood Showdown" in every issue of Radio Guide.

NBC-Jack & Loretta Clemens, songs: WJZ WBZ WFEA  
MBS-Rex Battle's Orch.: WOR WAAB-Voice of Experience  
WHAM-Home Bureau Prgm.  
WLLH-Amc. Family Robinson  
WLW-Kitty Keene, Inc.  
WMEX-Paul Joyce, bar.  
WNBH-Music Graphs  
WNBX-On the Air Today  
WORL-Repertory Theater Inter-views  
WSAR-There Was a Time

2:00

NBC-Joyce Jordan, girl interne: WFAE  
NBC-Norman Cloutier's Orch.: WABC WJAR WTAG  
CBS-News Through a Woman's Eyes, Kathryn Cravens (Pontiac): WABC WOKO WDRC WFBL WORC WPRO WCAU WEEL WLBZ (sw-9.59-15.27)  
NBC-Navy Band: WJZ WBZ WEAN (sw-15.21)  
C.N.-Don't Look Now: WFEA WAAB WRDO WBRV WNBH WLLH  
CBC-London Calling: CFCY  
CFNB-Band Concert  
CKAC-Chansonnettes  
WCHS-Highlights in the News  
WGY-The Hi-Boys  
WHAM-School of the Air  
WLW-School of the Air  
WMAS-Henry's Radio Chats  
WMEX-Pages from the Classical Album  
WNAC-Musical Roundup  
WNBX-Symphonic Strings  
WOR-Kitty Keene, Inc.  
WORL-Promenade Concert  
WSAR-She Shall Have Music  
WTIC-Musical Souvenirs

2:15

CBS-The O'Neills, sketch (Ivory Soap): WABC WFBL WLBZ WEEL WMAS WORC WCAU WDRC (sw-9.59)  
NBC-Norman Cloutier's Orch.: WCHS  
MBS-Hitmakes: WOR WAAB  
CKAC-La Rue Principale  
WBRY-News; Rhythm & Rhyme  
WCAU-Women's Club of the Air  
WFEA-Let's Listen to the Leader  
WGY-Ford Rush & Silent Slim  
WHAM-Fed. of Churches  
WLLH-Al Forrest, organist

WNAC-Donald Van Wart  
WNBH-Home Folks' Frolics  
WNBX-To be announced  
WPRO-News  
WRDO-Modern Rhythms  
WSAR-Farm & Home News  
WTIC-Beatrice Fairfax

2:30

CBS-American School of the Air: WABC WEEL WDRC WOKO WMAS WNBX WPRO WFBL WORC WLBZ WCAU (sw-9.59-11.83)  
NBC-Ranch Boys: WFAE WNAC WTIC WTAG WCHS (sw-15.33)  
NBC-Navy Band: WJZ WEAN WHAM WFEA WBZ  
CFNB-Music Box Revue  
CKAC-French Songs  
WAAB-Racing Matinee  
WGY-Business Bureau; Organist  
WLLH-Agricultural Series  
WMEX-Melody Matinee  
WNBH-Studio Party  
WOR-Houseboat Hannah  
WRDO-Jughead & Dixie Belle  
WSAR-Matinee Melodies

2:45

NBC-Girls of the West: WFAE WJAR WTAG WTIC WCHS (sw-15.33)  
MBS-Leo Freudberg's Orch.: WOR WRDO WSAR WLLH WNBH WBRV WAAB  
CKAC-Capsules of Melody  
WNAC-Musical Roundup  
WORL-Crystal Strings

3:00

NBC-Rochester Civic Orch.; Guy Frazer Harrison, cond.: WJZ WBZ WHAM WEAN WFEA  
NBC-Pepper Young's Family, sketch (Camay): WFAE WTAG WNAC WCHS WTIC WLW WJAR WGY (sw-15.33)  
CBS-Ann Leaf, organist: WABC CKAC WPRO WOKO WLBZ WDRC WMAS WNBX WCAU WORC (sw-11.83-9.59)  
C.N.-The Connecticut Colonials: WRDO WNBH WAAB WBRV WSAR

News: WEEL WORL  
CFNB-Tea Dance  
WLLH-Tea Time Tunes  
WMEX-John Kiley, organist  
WOR-Martha Deane

3:15

NBC-Oxydol's Own Ma Perkins, sketch: WFAE WTAG WTIC WGY WJAR WNAC WLW WCHS (sw-15.33)  
CBS-Ann Leaf, organist: WFBL WEEL  
C.N.-Musical Journal: WSAR WRDO WNBH WAAB  
WBRY-To be announced  
WMEX-Gems of Melody  
WORL-Stock Market

3:30

NBC-Rochester Civic Orch.: WJZ WHAM WBZ (sw-15.21)  
NBC-Vic & Sade, sketch (Crisco): WFAE WJAR WGY WLW WNAC WTAG WTIC WCHS (sw-15.33)  
CBS-Jenny Peabody (F. & F. Cough Drops): WABC WEEL WPRO WFBL WOKO WCAU (sw-9.59-11.83)  
MBS-Good Health & Training: WLLH WSAR WRDO WBRV WLBZ WNBH  
CFNB-Concert Songs  
CKAC-Dance Time  
WAAB-Racing Matinee  
WDRC-Behind the Eight Ball  
WMAS-Amer. Family Robinson  
WNBX-Tango Time  
WORC-Music Graphs  
WORL-Hot Club

3:45

NBC-The Guiding Light, sketch (White Naphtha): WFAE WGY WTIC WTAG WJAR WNAC WCHS (sw-15.33)  
CBS-Broadway Matinee: WABC WFBL WOKO WORC WDRC WNBX WLBZ WMAS CKAC WEEL (sw-11.83)  
MBS-Sid Gary, bar. & Orch.: WOR WNBH WBRV WRDO WSAR WLLH WAAB  
CFCY-Evening Salute  
CFNB-News  
WCAU-Afternoon Melodies  
WLW-To be announced  
WMEX-Today's Winners  
WORL-Yodeling Cowgirl  
WPRO-Melodies Old & New

4:00

NBC-Lorenzo Jones, sketch (Phillips): WFAE WTIC WGY WTAG WNAC WJAR WCHS (sw-9.53)

NBC-Club Matinee; Orch. & Soloists: WJZ WFEA WHAM WBZ (sw-15.21)  
CBS-Deep River Boys, trio: WABC WORC WOKO WNBX WFBL WDRC CKAC WMAS WLBZ WEEL (sw-11.83)  
C.N.-Rhode Islanders, Orch.: WNBH WAAB WBRV WRDO

CFCY-Outposts Hour  
CFNB-Organ Music  
WLLH-Racing Matinee  
WLW-Dr. Friendly  
WMEX-Melody Parade  
WOR-News  
WORL-Victor Coffee Quiz  
WSAR-W.P.A. Recreation Prgm.

4:15

NBC-The Story of Mary Marlin, sketch (Ivory Flakes): WFAE WTIC WNAC WTAG WCHS WGY WJR (sw-9.53)  
CBS-Ted Malone's "Between the Bookends": WABC WFBL WORC WMAS WLBZ WOKO WDRC CKAC WNBX (sw-11.83)  
CBC-Club Matinee: CFCY  
News: CFNB WORL  
WEEL-Meet the Stars  
WLW-Life of Mary Sothern  
WOR-Young Widder Jones  
WPRO-Radio Review

4:30

CBS-To be announced: WNBX WMAS WLBZ WOKO WORC WCHS  
NBC-To be announced: WFAE WTAG WCHS WJAR WGY WNAC WLW (sw-9.53)  
CBS-The Goldbergs, sketch (Oxydol): WABC WEEL WCAU WFBL (sw-11.83-9.59)  
NBC-Club Matinee: CFNB WEAN  
MBS-Johnson Family, WRDO WOR WNBH WBRV WLLH  
CKAC-Organ Melodies  
WAAB-Racing Matinee  
WDRC-To be announced  
WMEX-Kay & Buddy Arnold  
WSAR-Concert Miniatures  
WTIC-Hank Keene

4:45

NBC-Road of Life, sketch (Chippo): WFAE WJAR WCHS WGY WLW WNAC WTIC (sw-9.53)  
CBS-Dr. Allan Roy Dafeo (Lysol): WABC WEEL WCAU (sw-9.59-11.83)  
CKAC-Classical Interlude  
KDKA Tea Dance  
WBRY-Jack Riley, songs  
WLBZ-Johnnie & Hughie  
WLLH-Racing Matinee  
WMAS-Swinging on the Down Beat  
WMEX-Today's Winners  
WNBH-Popular Music  
WNBX-Vocal Varieties  
WOR-Health Talk; Melody Moments; Carefree Days  
WORC-Melody Time  
WPRO-American Scene  
WRDO-Tea Time Tunes  
WSAR-Italian Prgm.  
WTAG-The Daily Information Service

5:00

NBC-Neighbor Nell; News: WJZ WFEA  
CBS-Follow the Moon (Pebeo); Elsie Hitz & Nick Dawson: WABC WCAU WEEL (sw-9.59-11.83)  
NBC-Dick Tracy, sketch (Puffed Wheat & Rice): WFAE WNAC WTIC WGY (sw-15.33)  
NBC-Junior Nurse Corps, sketch (Sunbrite): WLW (sw-15.21)  
Shoppers Variety Music: WLBZ WRDO  
CFCY-Reverie  
CFNB-Concert Music  
CKAC-Social Announcements  
WBRY-To be announced.  
WBZ-Easy to Remember; News  
WCHS-Easy Aces  
WDRC-Ad-Liner  
WHAM-Women Only  
WLLH-Hits and Encores  
WMAS-Cinnamon Bear  
WNBH-Shoppers  
WNBX-News  
WOR-Women Make the News  
WORC-Amer. Family Robinson  
WPRO-Man on the Street  
WSAR-Eventide Echoes

5:15

NBC-Don Winslow of the Navy, sketch: WJZ WBZ WEAN WFEA  
NBC-Terry & the Pirates, sketch (Dari-Rich): WFAE WTAG WGY WNAC WJAR WCHS WTIC



**Frequency**

CBO-880  
CFNY-880  
CFNB-880  
CFRB-880  
CKAC-730  
CKCW-1370  
KDKA-980  
WAAB-1410  
WABC-880  
WBZ-1530  
WBZ-WBZA-990  
WCAU-1170  
WCHS-940  
WDR-1330  
WEAF-880  
WEAN-780  
WEEL-590  
WFBL-1380  
WFEA-1340  
WGY-790  
WHAM-1180  
WHN-1010  
WINS-1180

WBZ-News; Evening Review;  
WGY-News; Hall's Orch.  
WHN-Inquiring Reporter  
WINS-News; Dinner Concert  
WLW-Angelo, tnr.  
WNBX-Singing Parson  
WNEW-Make Believe Ballroom  
WOR-Uncle Don, children's prgm.  
WPRO-News; Musical Hotel  
WTAG-Evening Revue  
WTAM-News; Evening Prelude

MBS-Fulton Lewis, Jr., commen-  
tator: WLLH  
CFCB-London Calling: CFCY  
CFNB  
News: WAAB WLBZ WRDO  
Sports: WNEW WOR  
CBO-Variety Show  
CFRB-Mining Broadcaster  
CKAC-Markowsky Trio  
WBRY-Tonight in New Haven  
WFEA-State Employment Service  
WHN-News; Billy Snider's Orch.  
WINS-Globe Trotter  
WMS-Around the Town  
WMEX-Jimmie McHale's Orch.  
WNBH-Books For All  
WNBX-Merry-Go-Round  
WOR-Rhythm Makers  
WSAR-Santa and Son

NBC-Burns & Allen (Grape  
Nuts) Tony Martin, tnr.; Ray  
Noble's Orch.: WEAFF WTAM  
WNAC WJAR WGY WTIC  
WCSH WTAG WLW (also KFI  
KOA at 10:30 p.m.)  
CBS-Buddy Clark Entertains:  
WABC WOKO WDRS WPRO  
WFBL WEEI WCAU WORC  
WNBX (sw-6.06-11.83)  
MBS-Morton Gould's Orch.:  
WLLH WRDO WSAR WAAB  
WOR  
CBC-Morton Gould's Orch.: CBO  
CFCY  
Black Horse Tavern: CFNB  
CFRB  
CKAC-Radio Vaudeville Enfantin  
WBRY-Catholic Hour  
WFEA-Headlines  
WHN-Album of Songs  
WLBZ-Comedy Stars of Broad-  
way  
WMAS-Ernie Andrew's Orch.  
WMEX-Christian Science Lecture  
WNBH-Franco-American Hour

Girl Orch.; Rosaline Greene,  
m.c.; Maxine: WEAFF WTIC  
WJAR WTAG WTAM WGY  
WNAC WCSH WLW (sw-9.53)  
CBC-Half Hour with a Composer:  
CFNB CFCY CBO  
C.N.-Victor Erwin's Musical Car-  
toons: WOR WLLH WSAR  
WRDO WAAB WBRV WLBZ  
WNBH  
WHN-Boxing Bouts  
WMEX-Jimmie McHale's Orch.  
WNBH-Henry Knowles' Orch.  
9:45  
WLLH-Dutch Van Loon's Orch.  
10:00  
CBS-Wayne King's Orch. (Lady  
Esther): WABC WDRS WEEI  
WOKO WFBL WCAU WPRO  
(sw-11.83-6.06)  
NBC-Carnation Contented Prgm.;  
Marek Weber, cond.: WEAFF  
WNAC WJAR WCSH WTAM  
WTAG WTIC WGY (sw-9.53)  
Turn to page 20 for pictures of  
Marek Weber, who premieres as  
conductor of the "Contented Hour"  
tonight.  
NBC-Behind Prison Bars, drama  
(Sloan's Lintiment); Warden  
Lewis E. Lawes: WJZ WBZ  
WEAN WHAM KDKA (sw-  
6.14)  
CBC-To be announced: CFNB  
BC-To be announced: CFNB  
CFCY  
MBS-True or False?: WOR  
WLBZ WFEA WBRV WSAR  
WAAB WRDO  
A team of eight comely Fan-  
chon and Mirro chorines will  
match wits with an octette of  
interies from a large New York  
hospital in the first broadcast  
of "True or False?"  
News: WNBX WNBH  
CFRB-Twin Pianos  
CKAC-La Salle Cavaliers  
WLLH-Wrestling Bouts  
WLW-To be announced  
WMAS-George Jessel & Orch.  
WMEX-Amateur Hour  
WNEW-Dance Parade  
WORC-Concert Hall of the Air  
10:15  
C.N.-To be announced: WNBH  
CFRB-Ferde Mowry's Orch.  
CKAC-News  
WMAS-Moonlight Sonata  
WNBX-Dick Carroll's Orch.  
10:30  
CBS-Brave New World, dramatiza-  
tion: WABC WMAS CKAC  
WDRS WEEI WLBZ WNBX  
WPRO WORC WOKO (sw-  
11.83)  
Tonight's dramatization is  
concerned with the story of Don  
Pedro II, who had the title  
"The Beloved Ruler."  
NBC-Music for Moderns: WEAFF  
WCSH WJAR WTAG WNAC  
(sw-9.53)  
NBC-National Radio Forum: WJZ  
WFEA WBZ WEAN KDKA  
WHAM (sw-6.14)  
CBC-Sports in Canada: CFCY  
CFNB CBO  
C.N.-Victor Erwin's Orch.: WSAR  
WAAB WNBH WBRV WRDO  
KDKA-Radio Town Meeting  
WCAU-Encores of Yesterday  
WGY-Name Your Number  
WOR-Johnny Messner's Orch..  
WTAM-Symphonic Variations  
WTIC-Guy Hedlund & Co.  
10:45  
MBS-Pageant of Melody; Henry  
Weber's Orch.: WOR WSAR  
WRDO WBRV WNBH WAAB  
CBC-Adacian Serenade: CFNB  
CFCY CBO  
CFRB-Organ Reveries

**Monday  
January 3**



**BERNARDINE FLYNN**  
Sade of "Vic and Sade"  
Mon. 3:30 pm EST

CBS-Life of Mary Sothem,  
sketch (Hinds'): WABC WEEI  
WCAU (sw-9.59-11.83)  
C.N.-To be announced: WRDO  
CFCY-Uncle Mel  
CFNB-Dance Music  
CKAC-Songs and Music  
KDKA-Glen Gray's Orch.  
WBRY-Tune Up Time  
WHAM-To be announced  
WLW-Jack Armstrong  
WMAS-Hits and Bits of the Day  
WNBX-Theater Billboard  
WOR-Charlie Chan  
WORC-Funnies on Parade  
WPRO-News  
WSAR-Hits of the Day

6:15  
CBS-New Horizons: WABC  
WOKO WLBZ WMAS WORC  
NBC-Rhythmaires: WEAFF WTAM  
WNAC WTAG WCSH  
NBC-Army Band: WEAN  
CBC-Dancing Strings: CBO  
C.N.-Dinner Concert: WFEA  
WRDO WLLH WSAR  
Supper Serenade: WHN WLW  
CBO-Prairie Boys  
CFCY-Dinner Music  
CFNB-Popular Songs  
CFRB-Claire Wallace  
CKAC-L'Heure Recreative  
KDKA-Glen Gray's Orch.  
WBZ-It Happened Yesterday  
WCAU-Bill Dyer, sport talk  
WEEI-Song Weavers; Interlude  
WHAM-Broadway Comedy Stars  
WMEX-Italian Radio Review  
WNBH-Rhythm Makers  
WTIC-Revelers

7:15  
NBC-Uncle Ezra's Radio Station  
(Alka-Seltzer): WEAFF WJAR  
WTAG WCSH WNAC WTAM  
WGY WTIC (also KFI KOA  
at 11:15 p.m.)  
CBS-Barry Wood's Music: WABC  
WORC WLBZ WNBX WCAU  
WDRS CFRB WMAS WEEI  
WFBL (sw-11.83-9.59)  
NBC-Three Cheers: WJZ WFEA  
WHAM WLBZ KDKA (sw-  
11.87)  
CBC-Major Bill: CFCY CFNB  
C.N.-Concert Trio: WRDO  
Four Stars Tonight: WLW WHN  
CBO-Danold Novis, songs  
CKAC-Le Cure de Village  
WAAB-The Kay Plan Game  
WCAU-Behind the Scenes  
WLLH-Unemployment Comm.  
WMEX-Five Star Final  
WNBH-To be announced  
WNEW-Ray Hamilton, organist  
WOR-The Answer Man  
WPRO-Family Doctor  
WSAR-Melody Memory

8:15  
NBC-Jimmy Kemper & Roy  
Campbell's Royalists: WJZ  
WBZ WEAN WFEA  
C.N.-Morton Gould's Orchestra:  
WLBZ  
CBC-Louise King, songs: CFCY  
CBO  
KDKA-Glen Gray's Orch.  
WHAM-Indian Days  
WMAS-The Three C's

11:00  
NBC-(News, WJZ only); Jerry  
Blaine's Orch.: WJZ  
CBS-Glen Gray's Orch.: WABC  
(sw-11.83)  
NBC-Freddy Martin's Orch.:  
WEAF  
CBC-News: CBO CFCY  
Y.N.-News: WCSH WLBZ WFEA  
WEAN WNBH WBRV WRDO  
WNAC WLLH WSAR  
News: WJAR WOR WORC WEEI  
WTAG WPRO WTIC WHAM  
WLW WMAS WDRS  
Sports: CKAC WMEX  
CFRB-News; Armchair Club  
KDKA-News; Weather; Temp.  
WBZ-News; Radio Rondalay  
WCAU-Larry Vincent, songs;  
Around the Town  
WGY-News; Easy to Remember  
WHN-Calling All Parties  
WKBW-News; Dance Interlude  
WNEW-Dance Parade  
WTAM-Musical Bulletin Board

5:30  
NBC-Kellogg's Singing Lady,  
Irene Wicker: WJZ WHAM  
WBZ WLW (sw-15.21)  
A New Year's Day Story will  
be told.  
CBS-Dorothy Gordon: WABC  
WORC WLBZ WOKO WNBX  
WDRS WMAS (sw-9.59-11.83)  
The story today will be "The  
Months, a folk tale. The songs  
to be heard are Snow Time,  
Golden September, Sing of Sum-  
mer and The First Violet.  
NBC-Jack Armstrong, sketch  
(Wheaties): WEAFF WTIC  
WJAR WTAG WCSH WNAC  
WGY (sw-9.53)  
CFCY-Waltz Time  
CFNB-Melody Masters  
CKAC-Arthur Romano, saxo-  
phonist  
WBRY-Edith Sacco, songs  
WCAU-Ben Alley, tnr. and organ  
WEEI-Boston Hour  
WFEA-Dance Hour; Oddities in  
the News  
WGY-News; Evening Brevities  
WLLH-Hits and Encores  
WNBH-News  
WOR-Little Orphan Annie, sketch  
WPRO-Musical Hotel  
WRDO-Many Happy Returns of  
the Day  
WSAR-Musical Shopping Tour

6:30  
NBC-Organ; Revelers, male quar-  
tet: WJZ  
CBS-News; George Hall's Orch.:  
WABC WDRS WORC CKAC  
WCAU (sw-9.59-11.83)  
NBC-News; Joan Edwards, songs:  
WEAF (sw-9.53)  
CBC-Fanfare; Soloists & Orch.:  
CFNB CBO  
News: WOR WTAG WBRV  
Sports: WHAM WPRO WLW  
WINS  
News; Sports: WLLH WNBX  
CFRB-Jim Hunter, reporter;  
Sports  
CFCY-Tex Cochrane  
KDKA Sports; Weather  
WLBZ-Revelers  
WCAU-Jimmy Valentine  
WCSH-Let's Talk It Over  
WEEI-Dinner Time Revue  
WFEA-Sportlight  
WGY-News; Revelers  
WHN-Wife vs. Secretary  
WLBZ-College Hour  
WLW-To be announced  
WMAS-Interview  
WMEX-Today's Winners  
WNAC-Musical Roundup  
WNBH-Easy to Remember  
WSAR-Musical Shopping Tour  
WTAM-News; Tom Manning  
WTIC-Wrightville Clarion

7:30  
NBC-Horlick's Lum & Abner,  
sketch: WJZ WBZ WLW (also  
KGO at 11:15 p.m.)  
MBS-The Lone Ranger, sketch  
(Silvercup): WOR  
NBC-New York on Parade:  
WEAF  
CBS-Jay Freeman's Orch.: WABC  
WEEI WLBZ WDRS WORC  
WMAS WFBL  
NBC-Carol Weymann, sop.:  
WJAR WTIC  
CBC-Organ Recital: CFCY CFNB  
C.N.-Harvard Guardian Series:  
WAAB WRDO WLLH  
Victor Arden's Orch.: WCSH  
WFEA WNAC  
CFRB-Movie Reporter  
CKAC-En Chantant Dans le  
Vivoir  
KDKA-Crown & Headlight Frolic  
WBRV-Syl Loro's Orch.  
WCAU-Four Stars Tonight  
WGY-Jim Healey  
WHM-Italian Intermezzo  
WHN-George H. Combs, Jr.,  
commentator  
WMEX-Message to Motorists  
WNBH-Older Singers  
WNBX-Mist Fashioned Githerin'  
WNEW-Terry McCune  
WPRO-Swapers Corners  
WSAR-Playhouse of the Air  
WTAG-Adv. of Jimmie Allen  
WTAM-Lois Miller, organist

8:30  
NBC-The Voice of Firestone;  
Richard Crooks, tnr.; Mixed  
Quartet; Symp. Orch.; Alfred  
Wallenstein, cond.: WEAFF  
WTAG WTIC WCSH WNAC  
WTAM WFEA WJAR WGY  
WLW (sw-9.53) (also KFI  
KOA at 11:30 p.m.)  
CBS-Pick & Pat (Model Smok-  
ing Tobacco); Edward Roecker,  
bar.; Benny Krueger's Orch.:  
WABC WEEI WDRS WFBL  
WPRO WORC WOKO WMAS  
WLBZ WCAU (sw-6.06-11.83)  
(also KNX KSL at 11:30 p.m.)  
NBC-Grand Hotel, drama (Cam-  
pana): WJZ WBZ WEAN  
WHAM KDKA (sw-11.87)  
MBS-Lawrence Welk's Orch.:  
WSAR WRDO WLLH WAAB  
CBC-Stream Line: CFNB CFCY  
CBO  
CFRB-Drums  
CKAC-Radio Encyclopedia  
WBRY-Radio Players, drama  
WHN-The Court Decides  
WNBX-Two Seats in the Orch.  
WOR-Glen Gray's Orch.

10:15  
C.N.-To be announced: WNBH  
CFRB-Ferde Mowry's Orch.  
CKAC-News  
WMAS-Moonlight Sonata  
WNBX-Dick Carroll's Orch.  
10:30  
CBS-Brave New World, dramatiza-  
tion: WABC WMAS CKAC  
WDRS WEEI WLBZ WNBX  
WPRO WORC WOKO (sw-  
11.83)  
Tonight's dramatization is  
concerned with the story of Don  
Pedro II, who had the title  
"The Beloved Ruler."  
NBC-Music for Moderns: WEAFF  
WCSH WJAR WTAG WNAC  
(sw-9.53)  
NBC-National Radio Forum: WJZ  
WFEA WBZ WEAN KDKA  
WHAM (sw-6.14)  
CBC-Sports in Canada: CFCY  
CFNB CBO  
C.N.-Victor Erwin's Orch.: WSAR  
WAAB WNBH WBRV WRDO  
KDKA-Radio Town Meeting  
WCAU-Encores of Yesterday  
WGY-Name Your Number  
WOR-Johnny Messner's Orch..  
WTAM-Symphonic Variations  
WTIC-Guy Hedlund & Co.  
10:45  
MBS-Pageant of Melody; Henry  
Weber's Orch.: WOR WSAR  
WRDO WBRV WNBH WAAB  
CBC-Adacian Serenade: CFNB  
CFCY CBO  
CFRB-Organ Reveries

5:45  
CBS-Hilltop House, sketch (Palm-  
olive Soap): WABC WOKO  
WLBZ WORC WFBL WMAS  
WCAU WPRO WEEI WDRS  
(sw-9.59-11.83)  
NBC-Little Orphan Annie, sketch  
(Ovaltine): WEAFF WJAR  
WNAC WTIC WCSH WTAG  
WGY (sw-9.53)  
NBC-Tom Mix Straight Shoot-  
ers (Furina): WJZ WHAM  
WBZ WEAN (sw-15.21)  
MBS-Charlie's Singing School:  
WLW  
News: WSAR WBRV  
CFCY-Sleepy Town Express  
CFNB-Dance Music  
CFRB-Hawk's Trail  
CKAC-Fireside Prgm.  
WFEA-Oddities in the News  
WMEX-Reading the Comics  
WNBH-Music By Cugat  
WNBX-Odds & Ends  
WOR-Junior G Men

6:45  
NBC-Lowell Thomas, news com-  
mentator (Sun Oil): WJZ  
WLW WTAM KDKA WHAM  
WEAN WBZ (sw-15.21)  
CBS-Song Time with Hollace  
Shaw & Ray Heatherton:  
WABC WNBX WOKO WMAS  
WORC WDRS (sw-11.83)  
NBC-Don Bestor's Orch.: WEAFF  
WJAR WFEA  
C.N.-Racing Results: WAAB  
WBRV  
Sports: WGY CFRB  
CFCY-Dance Time  
CKAC-Extra, Extra, sketch  
WCAU-Vocal Varieties  
WCSH-Variety Prgm.  
WEEL-Piano Club of the Air  
WHN-Milt Herth's Orch.  
WINS-Down the Avenue  
WLLH-Around the Town  
WMEX-Marshall Morrill's Orch.  
WNBH-Count of Monte Cristo  
WOR-Ray Keating's Orch.  
WPRO-Revelers  
WRDO-Dinner Dance Music  
WTAG-Sketch Book  
WTIC-Jack, the Inquisitor

7:45  
CBS-Boake Carter, commentator  
(Philo): WABC WDRS WFBL  
WPRO WCAU WOKO WEEI  
WORC WLBZ (sw-9.59-11.83)  
(also KNX KSL at 11:15 p.m.)  
NBC-Top Hatters: WJAR WTAG  
WCSH WGY  
NBC-Christine Johnson, sop.:  
WJZ WBZ  
CBC-Canada Week by Week:  
CBO CFNB CFCY  
C.N.-Jackie Duggan, songs:  
WRDO WAAB WBRV. WFEA  
CFRB-Eb & Zeb  
KDKA-Lois Miller, organist  
WHN-Vincent Lopez' Orch.  
WLLH-Dutch Van Loon's Orch.  
WLW-Honey & Music  
WMAS-K Plan  
WMEX-The Three Shadows  
WNBH-George Hall's Orch.  
WNAC-Four Stars Tonight  
WNEW-Little Things in Life,  
Richard Brooks  
WTAM-Sammy Watkins' Orch.  
WTIC-Chandu, the Magician

8:45  
WEEI-Musical Interlude; Fash-  
ion Review  
WLLH-Lou Clark's Orch.  
WOR-Vocal Varieties  
9:00  
CBS-Lux Radio Theater: WABC  
CKAC WCAU WPRO WMAS  
WEEI CFRB WFBL WDRS  
WOKO WORC (sw-6.06-11.83)  
Claudette Colbert will be  
heard in a preview of "Alice  
Adams."  
NBC-Fibber McGee & Molly  
(Johnson Wax); Marion & Jim  
Jordan; Hugh Studebaker;  
Betty Winkler; Bill Thompson;  
Ted Weems' Orch.: WEAFF  
WTAM WJAR WGY WTAG  
WTIC WCSH WNAC WLW  
(also KFI KOA at 12 mid.)  
NBC-Philadelphia Orch.: Fritz  
Reiner, guest cond. (Bank-  
ing Group): WJZ KDKA WBZ  
WEAN WFEA WHAM (sw-  
11.87)  
Lucy Monroe, brilliant young  
American soprano, will be heard  
as guest soloist.  
The music detail for this program  
may be found on page 7.

10:15  
C.N.-To be announced: WNBH  
CFRB-Ferde Mowry's Orch.  
CKAC-News  
WMAS-Moonlight Sonata  
WNBX-Dick Carroll's Orch.  
10:30  
CBS-Brave New World, dramatiza-  
tion: WABC WMAS CKAC  
WDRS WEEI WLBZ WNBX  
WPRO WORC WOKO (sw-  
11.83)  
Tonight's dramatization is  
concerned with the story of Don  
Pedro II, who had the title  
"The Beloved Ruler."  
NBC-Music for Moderns: WEAFF  
WCSH WJAR WTAG WNAC  
(sw-9.53)  
NBC-National Radio Forum: WJZ  
WFEA WBZ WEAN KDKA  
WHAM (sw-6.14)  
CBC-Sports in Canada: CFCY  
CFNB CBO  
C.N.-Victor Erwin's Orch.: WSAR  
WAAB WNBH WBRV WRDO  
KDKA-Radio Town Meeting  
WCAU-Encores of Yesterday  
WGY-Name Your Number  
WOR-Johnny Messner's Orch..  
WTAM-Symphonic Variations  
WTIC-Guy Hedlund & Co.  
10:45  
MBS-Pageant of Melody; Henry  
Weber's Orch.: WOR WSAR  
WRDO WBRV WNBH WAAB  
CBC-Adacian Serenade: CFNB  
CFCY CBO  
CFRB-Organ Reveries

6:00  
NBC-Creagh Matthews, tnr.:  
WEAF (sw-9.53)  
NBC-Army Band: WJZ  
CBS-Howard Phillips, bar.:  
WABC WOKO WFBL CKAC  
WCAU (sw-9.59)  
Y.N.-News: WNAC WFEA WCSH  
WLBZ WEAN WNBH WLLH  
WSAR WRDO  
News: WEEI WJAR WTIC  
WORC KDKA WMEX WMAS  
WDRS WHAM  
CBO-News; Variety Prgm.  
CFCY-News Review  
CFNB-Motors; News  
CFRB-Musical Interlude  
WAAB-Dinner Concert  
WBRV-Waste of Time

7:00  
CBS-Poetic Melodies (Wrigley's  
Gum); Franklyn MacCormack,  
Reader; Jack Fulton, tnr.;  
Orch.: WABC WEEI WFBL  
WPRO WOKO WDRS WCAU  
(sw-11.83-9.59) (also see KSL  
at 11 p.m.)  
NBC-Amos 'n' Andy, sketch  
(Campbell's Soup): WEAFF  
WGY WJAR WTAM WLW  
WCSH WTAG WTIC WNAC  
(sw-9.53) (also see KOA KFI  
at 11 p.m.)  
NBC-Music Is My Hobby: WJZ  
WHAM WBZ KDKA WFEA  
WEAN (sw-11.87)  
Guest music hobbyists: Dud-  
ley Green, oboe; Osgood S. Rog-  
ers, flute; Mrs. Sydney Coe, pi-  
anist.

8:00  
NBC-General Hugh Johnson,  
commentator (Bromo-Quinine):  
WJZ WBZ KDKA WEAN  
WHAM (sw-11.87)

9:15  
WHN-Irving Aaronson's Orch.  
WMEX-Dance Melodies  
WNBX-Musical Comedy Moments  
WOR-Victor Arden's Orch.  
9:30  
NBC-Hour of Charm (General  
Electric); Phil Spitalny's All-

10:15  
C.N.-To be announced: WNBH  
CFRB-Ferde Mowry's Orch.  
CKAC-News  
WMAS-Moonlight Sonata  
WNBX-Dick Carroll's Orch.  
10:30  
CBS-Brave New World, dramatiza-  
tion: WABC WMAS CKAC  
WDRS WEEI WLBZ WNBX  
WPRO WORC WOKO (sw-  
11.83)  
Tonight's dramatization is  
concerned with the story of Don  
Pedro II, who had the title  
"The Beloved Ruler."  
NBC-Music for Moderns: WEAFF  
WCSH WJAR WTAG WNAC  
(sw-9.53)  
NBC-National Radio Forum: WJZ  
WFEA WBZ WEAN KDKA  
WHAM (sw-6.14)  
CBC-Sports in Canada: CFCY  
CFNB CBO  
C.N.-Victor Erwin's Orch.: WSAR  
WAAB WNBH WBRV WRDO  
KDKA-Radio Town Meeting  
WCAU-Encores of Yesterday  
WGY-Name Your Number  
WOR-Johnny Messner's Orch..  
WTAM-Symphonic Variations  
WTIC-Guy Hedlund & Co.  
10:45  
MBS-Pageant of Melody; Henry  
Weber's Orch.: WOR WSAR  
WRDO WBRV WNBH WAAB  
CBC-Adacian Serenade: CFNB  
CFCY CBO  
CFRB-Organ Reveries

WCAU-Mac Parker comm.  
WLLH-News; Interlude  
WLW-Harmony School  
WNEW-News

11:00  
NBC-(News, WJZ only); Jerry  
Blaine's Orch.: WJZ  
CBS-Glen Gray's Orch.: WABC  
(sw-11.83)  
NBC-Freddy Martin's Orch.:  
WEAF  
CBC-News: CBO CFCY  
Y.N.-News: WCSH WLBZ WFEA  
WEAN WNBH WBRV WRDO  
WNAC WLLH WSAR  
News: WJAR WOR WORC WEEI  
WTAG WPRO WTIC WHAM  
WLW WMAS WDRS  
Sports: CKAC WMEX  
CFRB-News; Armchair Club  
KDKA-News; Weather; Temp.  
WBZ-News; Radio Rondalay  
WCAU-Larry Vincent, songs;  
Around the Town  
WGY-News; Easy to Remember  
WHN-Calling All Parties  
WKBW-News; Dance Interlude  
WNEW-Dance Parade  
WTAM-Musical Bulletin Board

11:15  
MBS-Basil Fomeen's Orch.: WOR  
Music You Want: WTAM KDKA  
WBBM-Musical Moments  
WBZ-Music as You Desire It  
WLW-Don Redman's Orch.  
WMEX-Marshall Morrill's Orch.  
WNAC-Joe Smith  
WTAG-Lew Conrad's Orch.  
11:30  
NBC-Magnolia Blossoms: WJZ  
CBS-Sammy Kaye's Orch.: WABC  
CFRB (sw-11.83)  
NBC-Clyde McCoy's Orch.: WEAFF  
WLW  
MBS-Will Osborne's Orch.: WOR  
WAAB  
CBC-Night Shift: CBO  
WCAU-Brave New World  
WGY-Music You Want  
WMAS-Milton Hale's Reviews  
WMEX-Day's End  
NBC-Harry Reser's Orch.: WJZ  
WBZ  
NBC-Dance Orch.: WEAFF WTIC  
CBS-George Hamilton's Orch.:  
WABC  
MBS-Tommy Dorsey's Orch.:  
WOR WLW  
CBO-God Save the King  
WHN-Hour of Classical Music  
12:30  
NBC-Vox Pop: KPO KFI (also  
see Tues. prgms. at 9 p.m.)  
End of Monday Programs

**NIGHT**

6:00  
NBC-Creagh Matthews, tnr.:  
WEAF (sw-9.53)  
NBC-Army Band: WJZ  
CBS-Howard Phillips, bar.:  
WABC WOKO WFBL CKAC  
WCAU (sw-9.59)  
Y.N.-News: WNAC WFEA WCSH  
WLBZ WEAN WNBH WLLH  
WSAR WRDO  
News: WEEI WJAR WTIC  
WORC KDKA WMEX WMAS  
WDRS WHAM  
CBO-News; Variety Prgm.  
CFCY-News Review  
CFNB-Motors; News  
CFRB-Musical Interlude  
WAAB-Dinner Concert  
WBRV-Waste of Time

7:00  
CBS-Poetic Melodies (Wrigley's  
Gum); Franklyn MacCormack,  
Reader; Jack Fulton, tnr.;  
Orch.: WABC WEEI WFBL  
WPRO WOKO WDRS WCAU  
(sw-11.83-9.59) (also see KSL  
at 11 p.m.)  
NBC-Amos 'n' Andy, sketch  
(Campbell's Soup): WEAFF  
WGY WJAR WTAM WLW  
WCSH WTAG WTIC WNAC  
(sw-9.53) (also see KOA KFI  
at 11 p.m.)  
NBC-Music Is My Hobby: WJZ  
WHAM WBZ KDKA WFEA  
WEAN (sw-11.87)  
Guest music hobbyists: Dud-  
ley Green, oboe; Osgood S. Rog-  
ers, flute; Mrs. Sydney Coe, pi-  
anist.

8:00  
NBC-General Hugh Johnson,  
commentator (Bromo-Quinine):  
WJZ WBZ KDKA WEAN  
WHAM (sw-11.87)

9:15  
WHN-Irving Aaronson's Orch.  
WMEX-Dance Melodies  
WNBX-Musical Comedy Moments  
WOR-Victor Arden's Orch.  
9:30  
NBC-Hour of Charm (General  
Electric); Phil Spitalny's All-

**AT LAST!**  
All your prints in natural color. Amazingly  
beautiful. Roll developed, 8 natural color  
prints, 25c. Reprints, 3c. Fast service.  
**NATURAL COLOR PHOTO**  
Dept. C-100, Janesville, Wis.

---

**NBC COAST TO COAST**

**LUM AND ABNER**  
MON. • WED. • FRI.

WJZ WLW  
WBAL  
WBZ  
WBZA  
WYSR  
WENR  
WSB WMC





STUART ERWIN "Oakie's College" comedian Tues. 9:30 pm EST

MORNING

7 am EST CBS-Morning Almanac; News: WABC (sw-21.52) 7:15 News: CFNB WNAC. 7:30 NBC-Rise & Shine: WJZ NBC-Morning Greetings: WFAE Musical Clock: WNBH WSAR WNBX WMAS 7:45 NBC-Yoichi Hiraoka. xylophonist; News: WJZ News: WDRS WEEI Musical Clock: WGY WNAC 8:00 NBC-Charitoters: WJZ CBS-Arthur Godfrey & Organ: WABC (sw-21.52) NBC-Malcolm Claire: WEA Y. N. News: WFEA WLLH WNBH WEAN WCSH WLBZ WSAR WRDO WAAB WBRY News: WTIC WTAG WJAR WOR WORC WPRO WORL CFNB-Presenting CKAC-Morning Serenade WCAU-Don Bovay, guitarist WDRS-Treasure House WEEI-To be announced WGY-Morning Variety Hour WLW-Family Prayer Period WMAS-News; Temperature WMEX-Musical Timetable WNAC-Musical Roundup 8:15 NBC-Good Morning Melodies: WFAE WTIC WJAR CBS-Poetic Strings: WABC (sw-21.52) NBC-Leibert Ensemble with Dorothy Dresling, sop.: WJZ WEAN WHAM Y.N. George & Juanita, songs: WTAG WSAR WNAC WNBH WFEA WRDO WLLH WBRY News: CKAC WLW Morning Devotions: WMAS WPRO WCSH CFNB-Home Folks' Frolic WAAB-Francis J. Cronin at the Console WCAU-Melody Parade WORL-Shoppers' Special WLBZ-Program Highlights WNBX-Tonic Tunes WOR-Melody Time WORC-Morning Revue WORL-Morgan Memorial 8:30 NBC-Do You Remember?: WFAE WJAR NBC-Leibert Ensemble: WFEA Y.N. Andrew Jacobson's Rhythms: WBRY WLLH WAAB WRDO CFNB-Morning Concert CKAC-French Songs WCAU-Express WEEI Home Almanac WGY-Tip-Keper WLBZ-Thoughts for the Day WMAS-Billy Fields' Gang WNAC-Journal of Living WNBH-Morning Devotions WNBX-Eb and Zeb WOR-Martha Manning WORL-Swing with Segar Ellis WPRO-Rhyme Doctor WSAR-Concert Master WTAG-Top of the Morning WTIC-Radio Bazaar 8:45 NBC-Jack & Loretta Clemens, songs: WJZ WFEA WBZ (sw-21.54) CBS-Fred Feibel, organist WABC (sw-21.52) NBC-Do You Remember?: WCSH CBS-Andy Jacobson's Rhythms: WLBZ CFNB-Concert Songs

WEEI-What's New? WHAM-Tower Clock Prgm. WLW-Gospel Singer WMAS-Melody Express WNBX-Radio Shop WOR-Modern Rhythms WORC-Morning Watch WORL-Romantic Serenader WPRO-Home Folks Frolic; News 9:00 NBC-Breakfast Club; Soloists; Orch.; Don McNeill, m.c.; News: WJZ WFEA (sw-15.21) CBS-Music in the Air; News: WABC WMAS WFBL WNBX WLBZ WORC WPRO CKAC WOKO WDRS (sw-21.52) NBC-Women & News WFAE WTAG WCSH Hymns of All Churches: WGY WLW CFCY Salute to Day CFNB-Ma Perkins WAAB Charm Mirror WBBY News Musical Revue WBZ-As You Like It WCAU-Beatrice Fairfax WEEI-New England Kitchen WHAM-Young Widder Jones WLLH-Nine o'Clock Revue WMEX-Christian Science WNAC-Houseboat Hannah WNBH Morning Melodies WOR Ed Fitzgerald WORL-News; Morning Musicale WRDO-What's on the Air Today? WSAR-Music Box WTIC-Milky Way 9:15 NBC-Sunshine Express; News: WFAE Y.N. Gretchen McMullen: WEAN WNAC WRDO WNBH WLLH WSAR WTAG WCSH WFEA WLBZ WTIC CFNB-Dance Music WAAB-Merry Go-Round WCAU-Wife vs. Secretary WGY-Betty & Bob WHAM-Mystery Chef WJAR-Housewives Exchange WLW-To be announced WMEX-Novelty News WOR-Organ Recital WORL-Amer. Family Robinson 9:30 CBS-The Road of Life (Chipso): WABC WMAS WFBL WEEI WCAU (sw-21.52) NBC-Archon Quartet: WJZ NBC-Breakfast Club; News: WFEA Y.N. First National Food News: WCSH WTAG WTIC WNAC WEAN CFCY-Women at Home CKAC-Joyette Bernier WBRY-The Rhythmakers WGY-Xavier Cugat's Orch.; News: WCAU-Mis. Thrifty Buyer WLBZ-Melody Moods WLLH-Introductions WLW-Hello Peggy WMEX-Piano Moods WNBH-Home Decorator WNBX-The Old Home Town WOR-Goldbergs, sketch WORL-Woman of Tomorrow WPRO-Easy to Remember WRDO-Morning Melodies WSAR-Spanish Patio 9:45 NBC-Landt Trio: WFEA WJAR WTIC NBC-Breakfast Club; News: WBZ CBS-Bachelor's Children, sketch (Old Dutch Cleanser): WABC WEEI WCAU WOKO WFBL (sw-21.52) NBC-Dan Harding's Wife (Nat'l Biscuit Co.): WFAE C.N. Ruth Moss, interviews: WAAB WSAR WLLH WNBH WBRY Young Widder Jones: WLW WNAC CFCY-Ma Perkins CFNB-Organ Melodies CKAC-Bonjour Madame WCSH-The Woman, Speaks WDRS-Dan Harding's Wife WGY-Betty & Bob WHAM-Houseboat Hannah WLBZ-Topics of the Day WMEX-Songs of Italy WOR-Tex Fletcher WORC-Good Morning, Neighbor WPRO-Fashions by Suzanne WRDO-Topics of the Day WTIC-Artistry of Homemaking 10:00 NBC-Mrs. Wiggs of the Cabbage Patch, sketch (Old English Wax): WFAE WTAG WTIC WGY WJAR WCSH WNAC

Good Listening for Today

Stations which will broadcast these programs may be found in the adjacent program columns at the time hereunder indicated

MORNING

10:30 EST (9:30 CST) ATTORNEY-AT-LAW starring Jim Ameche, NBC.

10:45 EST (9:45 CST) THE WOMAN IN WHITE, dramatic serial starring Luise Barclay, NBC.

AFTERNOON

12:00 EST (11:00 CST) MARY MARGARET McBRIDE, columnist, CBS.

NIGHT

7:00 EST (6:00 CST) AMOS 'N' ANDY, sketch, NBC.

7:30 EST (6:30 CST) FAMOUS ACTORS GUILD with Helen Menken in "Second Husband," CBS.

8:00 EST (7:00 CST) JOHNNY PRESENTS Russ Morgan's orchestra, Charles Martin, Frances Adair, Glenn Cross, Genevieve Rowe, Ray Block and Swing Fourteen and guest, NBC.

8:00 EST (7:00 CST) "BIG TOWN" with Edward G. Robinson and Claire Trevor, CBS.

8:30 EST (7:30 CST) IT CAN BE DONE; Edgar A Guest, Frankie Master's orchestra; guests, NBC.

8:30 EST (7:30 CST) AL JOLSON SHOW with Martha Raye, Parkyakarkus, Victor Young's orchestra; Adolphe Menjou and Veree Teasdale, guests, CBS.

9:30 EST (8:30 CST) HOLLYWOOD MARDI GRAS with Lanny Ross, Charles Butterworth, Walter O'Keefe, Jane Rhodes, Ruby Mercer, Raymond Paige's orchestra, NBC.

9:30 EST (8:30 CST) JACK OAKIE'S COLLEGE with Stuart Erwin, Raymond Hatton, Harry Barris, chorus, George Stoll's orchestra; guest, CBS.

CBS-Pretty Kitty Kelly (Wonder Bread): WABC WEEI WDRS WMAS NBC-Margot of Castlewood (Quaker Oats): WJZ WBZ WHAM WEAN (sw-15.21) C.N. Singing Strings: WAAB WLLH WFEA News: WNBH WBRY CFCY-Gypsy Fortune CFNB-Happy Warrior Hour CFNB-Variety Prgm CKAC-A L'Operette WCAU-Morning Melodies WLW-Linda's First Love WMEX-Daily Inspirations WNBX-News; Cecil & Sally WOR-Pure Food Hour WORL-News; Bridge Club WPRO-Harmony Lane WSAR-The Stroller

10:15

NBC-John's Other Wife, sketch (Louis Philippe): WFAE WGY WTAG WTIC WJAR WCSH WNAC CBS-Myrt & Marge, sketch (Super Suds): WABC WDRS WOKO WFBL WORC WCAU WPRO WEEI WMAS WLBZ NBC-Cabin at the Crossroads (Aunt Jemima): WJZ WHAM WBZ WEAN (sw-15.21) C.N. John Metcalf's Choir Loft: WFEA WAAB WNBH WLLH WRDO CKAC-La Parade Des Melodies WLW-All the Answers WMEX-Flashes of Truth WNBX-Whispering Strings WORL-Tom Doring WSAR-News

10:30

NBC-Attorney-at-Law, sketch (Johnson's Floor Wax): WJZ WBZ (sw-15.21) CBS-Emily Post (Florida Citrus), "How to Get the Most Out of Life": WABC WDRS WEEI WOKO WCAU WFBL WORC WPRO NBC-Just Plain Bill, sketch (Anacin): WFAE WGY WJAR WTIC WTAG WNAC WCSH WOKO WCAU WFBL WORC WPRO CFCY-Luncheon Music CFNB-Old Time Dance Music CKAC-Symphonic Poem WDRS-Songs by Nadine WFEA-Behind the Microphone WLW-News; River; Stocks WMAS-Farm & Home News WMEX-Songs by Jacqueline

CKAC-Odette Olien WFEA-Easy to Remember WHAM-To be announced WLBZ-Morning Melodies WLLH Betty & Bob WMAS-Morning Shopper WMEX-Shopping With You WNBX-Tune Time WORL-Stock Markets WSAR-Home Beautiful

10:45

NBC-Woman in White, sketch (Pillsbury): WFAE WJAR WTIC WNAC WCSH WTAG WGY A story about this new serial may be found on page 4.

CBS-To be announced: WOKO WORC WNBX NBC-Kitchen Cavalcade (C. F. Mueller Co.): WJZ WHAM (sw-15.21)

CBS-Oxydol's Own Ma Perkins, sketch: WABC WEEI WCAU WFBL WLBZ WMAS C.N. Earl Laurence, bar.: WBRY WLLH WSAR WAAB WEAN WFEA

CKAC-A Baton Rompus WBZ-Home Forum WDRS-News WLW-To be announced WNBH-Morning Glory WORL-Fed. of Women's Clubs WPRO-News; Music by Cugat WRDO-Central Maine Melodies

11:00

CBS-Six Swell Tunes: WABC NBC-Story of Mary Marlin, sketch (Ivory Flakes): WJZ WHAM WBZ (sw-15.21) NBC-David Harum, sketch (Baby O): Peggy Allenby: WFAE WNAC WTIC WTAG WCSH WJAR WGY (sw-15.33) CBS-Mary Lee Taylor (Pet Mik): WFBL WEEI WOKO WCAU C.N.-Good Morning; Orch. & Soloists: WAAB WNBH WRDO WLLH WBRY WLBZ CFCY-Luncheon Music CFNB-Old Time Dance Music CKAC-Symphonic Poem WDRS-Songs by Nadine WFEA-Behind the Microphone WLW-News; River; Stocks WMAS-Farm & Home News WMEX-Songs by Jacqueline

WNBX-Vermont Fed. of Women's Clubs WOR-Nell Vinick, beauty talk WORL-News; Uptowners Quartet WPRO-Amer. Family Robinson WSAR-Italian Prem.

11:15

CBS-Romance of Carol Kennedy, sketch (Heinz): WABC WOKO WFBL WEEI WLBZ WMAS WCAU WDRS WPRO NBC-Pepper Young's Family (Camay Soap): WJZ WBZ WHAM (sw-15.21) NBC-Backstage Wife, sketch (Dr. Lyons): WFAE WCSH WNAC WTAG WTIC WGY WJAR (sw-15.33) C. N.-Melody Strings: WRDO WAAB WBRY WNBH WFEA WNBX WLLH Dance Music: CFCY CFNB WMEX-Home Circle, talk WOR-Romance of Hope Alden WORL-Pratt & Maxim, piano duo WSAR-A B C Shop Prgm.

11:30

NBC-Vic & Sade, sketch (Crisco): WJZ WHAM WBZ (sw-15.21) CBS-Big Sister, sketch (Rinso): WABC WOKO WEEI WDRS WFBL WMAS WLBZ WPRO WDRS WORC WCAU CKAC Pictures of Alice Frost may be found on page 28. NBC-Homemakers Exchange (Nat'l Ice Adv. Inc.) Eleanor Howe: WFAE WTIC WJAR WNAC WCSH WGY (sw-15.33) C.N.-Paul Robert's bar., & Orch.: WOR WSAR WAAB WRDO WBRY WLLH WLW CFCY-Tommy Tucker's Orch. CFNB-Melody Time WFEA-Parent-Teachers News WMEX-Wendell Hawkins, songs WNBH-News WNBX-Good Morning, Neighbor WORL-Front Page Dramas WTAG-Jean Padavanno, pianist

11:45

NBC-Edward MacHugh, Gospel Singer (Ivory Soap): WJZ WBZ WHAM (sw-15.21) NBC-The Mystery Chef (Regional Adv.): WFAE WTIC WJAR WCSH WTAG WNAC WGY (sw-15.33) MBS-Myra Kingsley, astrologer (Hecker's H-O); Jean Paul King, commentator; Guests: WAAB WEAN WOR CBS-Aunt Jenny's Real Life Stories (Spry): WABC WEEI WOKO WFBL WORC WCAU WMAS WDRS WPRO WLBZ CFNB-News CKAC-Le Commerce de L'Est WBRY-How to Find a Job WFEA-Ken MacKenzie WLLH-The Lawrence Prgm. WLW-Goldbergs WMEX-News; Breed Walker WNBH-Rhythm Makers WNBX-Rhythm & Romance WORL-Lazy Rhapsodies WRDO-Hillbilly Hits WSAR-Leading Maestros

AFTERNOON

12:00

NBC-Girl Alone, sketch (Kellogg): WFAE WLW CBS-Mary Margaret McBride, columnist (Minute Tapioca): WABC WFBL WDRS WEEI WCAU WPRO NBC-Our Spiritual Life: WJZ NBC-Happy Jack, songs: (sw-15.33) NBC-Alice Cornett, vocalist: WJAR CBS-Noveltees: WMAS MBS-Victor H Lindlahr (Journal of Living): WOR CBS-The Boy & Girl Friend: CFCY Y.N.-Getting the Most Out of Life: WCSH WEAN WLBZ WRDO WLLH WFEA WNBX WNBH WTIC WTAG WNAC News: WORL WAAB CFNB-Waltz Time CKAC-Giulio Romano's Orch. WBRY-Tune Up Time WBZ-News; Noonday Review WGY-Harry Reser's Orch. WHAM-Hit of the Day; News WMEX-Italian Airs WORC-March of Events WSAR Shopping Guide

CBS-Your News Parade (Lucky Strike Cigarettes); Edwin C. Hill, commentator: WABC WFBL WDRS WMAS WLBZ WEEI WCAU WPRO WOKO WORC WNBX (sw-9.59)

12:15

NBC-The O'Neills, sketch (Ivory Soap): WFAE WGY WNAC WJAR (sw-15.33) NBC-Bailey Axton, tnr. (News, WJZ only): WJZ CFCY C.N.-Agricultural Series: WEAN WAAB WRDO News: WCSH WBRY WFEA-Cowboy Caravan WHAM-Carson Robison's Buckaroos WLLH-Shopping News WLW-To be announced WMEX-Italian Radio Review WNBH-Surprise Party WORL-Weather; Calling Hollywood WTAG-Farm Flashes WTIC-Young Widder Jones

12:30

NBC-Nat'l Farm & Home Hour; Guest Spkrs.: WJZ WBZ WLW (sw-15.21) NBC-Stella Dallas, sketch: WFAE CBS-Romance of Helen Trent, sketch (Edna Wallace Hopper): WABC WFBL WOKO WCAU WORC WDRS WEEI WPRO (sw-9.59) CBS-Rosa Lee, sop.: CFCY Y.N.-La Rosa Prgm.: WAAB WEAN News: WLBZ WMAS WFEA WOR Farm Prgm.: WGY WJAR Noon-day Review: WRDO WTAG CFNB-Musicale WBRY-Fields & Hall; Honey-mooners WCSH-The Bulletin Board WHAM-Ma Perkins WLLH-Question Box WMLX-Hits of the Day WNAC-Singin' Sam WNBH-Surprise Party WNBX-Theater of the Air WCSH-The Bulletin Board WORL-Stock Markets WSAR-Mid-day Melodies WTIC-Beauty Hits

12:45

CBS-Our Gal, Sunday, sketch (Anacin): WABC WFBL WPRO WORC WDRS WOKO WEEI WCAU (sw-9.59) NBC-Rain & Sunshine: WFAE CBC-Three Romeo's: CFCY MBS-Luncheon Dance Music: WOR News: WSAR WNBH WMEX CKAC-French Songs WBRY-Street Broadcast WCSH-Hits & Encores WFEA-Varieties WHAM-Rotary Club WLLH-News; Shopping News WMAS-Paul MacLean, songs WNAC-Dan Harding's Wife WORL-Noonday Forum WTIC-Singin' Sam

1:00

CBS-Betty & Bob, sketch (Gold Medal): WABC WOKO WORC WPRO WEEI WDRS WFBL WCAU WMAS (sw-9.59-15.27) NBC-Marker & Weather Report: WFAE NBC-Emerson Gill's Orch.: (sw-15.33) CBC-Happy Gang: CFCY CFNB Y.N.-News: WNAC WLLH WFEA WCSH WLBZ WEAN WNBH WSAR WRDO News: WJAR WTAG CKAC-Concert Music WAAB-News of Women's Club WBRY-News; Musical Interlude: Markets WGY-Myrt & Marge WMEX-Musical Mailbox WNBX-Press News; Matinee Swing WORL-News; Jack Joy WTIC-News: Weather 1:15 CBS-Hymns of All Churches (Gold Medal): WABC WEEI WDRS WOKO WCAU WPRO WFBL WMAS (sw-9.59-15.27) NBC-Words and Music: WFAE WCSH (sw-15.33) MBS-Organ Recital: WOR Joyce Jordan, girl interne: WTIC WTAG WNAC CKAC-Dairy Quotations; Weather: News WAAB-George & Juanita WBRY-Piano Moods



# Frequency

CBO-880 WJNS-1180  
 CFCY-630 WJAR-890  
 CFNB-850 WJZ-760  
 CFRB-880 WLBZ-620  
 CBAC-780 WLLH-1370  
 CEGW-1370 WLV-700  
 KDKA-980 WMA8-1480  
 WAAB-1410 WMEX-1600  
 WABC-860 WNAO-1230  
 WBY-1530 WNBH-1310  
 WBZ-WBZ-A-990 WNEW-1260  
 WCAU-1170 WNEW-1260  
 WCSH-940 WOKO-1430  
 WDR-1330 WOR-710  
 WFA-860 WORC-1280  
 WEAN-750 WORL-820  
 WEEL-990 WPRO-830  
 WFBL-1360 WRDO-1370  
 WFEA-1340 WSAR-1460  
 WGY-790 WTAG-680  
 WHAM-1160 WTAM-1070  
 WHN-1010 WTIC-1040

WFEA-N. H. Extension Service  
 WGY-Household Chats  
 WLBZ-Daily Information Service  
 WLLH-Shopping News  
 WNBH-Salt & Pepper  
 WNBX-Hits & Encores  
 WORL-Unemployment Compensation  
 WRDO-Zeke Manners' Gang  
 WSAR-Your Home & You  
 1:30

NBC-Sue Blake, sketch: WJZ  
 WFEA (sw-15.21)  
 CBS-Arnold Grim's Daughter,  
 sketch (Gold Medal): WABC  
 WDR-CAU WPRO WORC  
 WOKO WFBL WEEL WMAS  
 (sw-9.59-15.27)  
 CBC-Rex Battle's Orch.: CFCY  
 Y.N.-Zara's Marimba Melodies:  
 WEAN WNAC WRDO WLLH  
 WNBH WTIC

CFNB-Birthday Prgm.  
 CKAC-Feminine World  
 WAAB-Treasures in Melody  
 WBRY-Music Appreciation  
 WBZ-Matinee Melodies  
 WCHS-Y.W.C.A. Prgm.  
 WGY-Houseboat Hannah  
 WLBZ-Greetings & Uncle Ezra  
 WLV-Vic Arden's Orch.  
 WMEX-Talk & Music  
 WNBX-Eddie Fitzpatrick's Orch.  
 WOR-Pepper Young's Family  
 WORL-Keys of Melody  
 WSAR-N. Y. A. Orch.  
 WTAG-Man on the Street  
 1:45

NBC-To be announced: WEAF  
 WCHS WGY (sw-15.33)  
 CBS-Hollywood in Person: WABC  
 WORC WOKO WCAU WPRO  
 WEEL WFBL WDR-CAU WMAS  
 (sw-9.59)

For news of Hollywood, read "Hollywood Showdown" in every issue of Radio Guide.  
 NBC-Rochester Civic Orch. Edu-  
 cational Concert; Guy Fraser  
 Harrison, cond.: WJZ WFEA  
 WBZ

MBS-Rhythm Orch.: WOR  
 WAAB-Voice of Experience  
 WHAM-School of the Air  
 WLBZ-Piano Ramblings  
 WLLH-Marie Fitton, sop.  
 WLW-Kitty Keene, Inc.  
 WMEX-Murray Twins  
 WNBH-Master Singers  
 WNBX-On the Air Today  
 WORL-Repertory Theater  
 WRDO-Waltz Time  
 WTAG-Concert Prgm.  
 2:00

NBC-Fun in Music: Dr. Maddy:  
 WEAF (sw-15.33)  
 CBS-Slim Jim Jones: WEEL  
 WDR-CAU WPRO WORC  
 WMAS WLBZ CKAC (sw-9.59)  
 NBC-Rochester Civic Orch.:  
 WEAN WHAM  
 CBS-Mully Steinberg, Stage Re-  
 lief Speaker: WABC (sw-  
 15.27)

CBC-London Calling: CFCY  
 C.N.-Concert Orch.: WBY  
 WNBX WLLH WFEA WNBH  
 WRDO

CFNB-Band Concert  
 WAAB-Conservatory Presents  
 WCHS-Highlights in the News  
 WGY-Carson Robison's Bucka-  
 roos  
 WLW-School of the Air  
 WMEX-Classical Album  
 WNAC-Musical Roundup  
 WOR-Kitty Keene, Inc.  
 WORL-Promenade Concert  
 WSAR-She Shall Have Music  
 WTAG-Historical Highlights  
 WTIC-Four Star Hits  
 2:15

CBS-The O'Neill's (Ivory Soap):  
 WABC WEEL WFBL WMAS  
 WORC WLBZ WCAU WDR-  
 CAU (sw-9.59)  
 NBC-Fun in Music: WCHS  
 WTAG

NBC-Clark Dennis, trn.: WJZ  
 WBZ WEAN WHAM (sw-  
 15.21)  
 MBS-Garden Club of the Air:  
 WOR

CKAC-La Rue Principale  
 WBRY-News; Rhythms & Rhyme  
 WFEA-Let's Listen to the Leader  
 WGY-Hilltop House  
 WLLH-A Forest, organist  
 WNAC-To be announced  
 WNBH-Home Folks' Frolics  
 WPRO-News  
 WRDO-Piano Varieties  
 WSAR-Matinee Melodies  
 WTIC-Beatrice Fairfax  
 2:30

CBS-American School of the Air:  
 WABC WEEL WPRO WMAS  
 WCAU WDR-CAU WNBX WLBZ  
 WFBL WNBX WOKO WEEL  
 (sw-11.83)  
 NBC-Story of Mary Marlin,  
 sketch (Ivory Flakes): WEAF  
 WGY WCHS WTIC WNAC  
 WTAG WJAR (sw-9.53)  
 C.N.-Rhode Islanders' Orchestra:  
 WBY  
 CFNB-News  
 WBZ-Markets  
 WLW-Life of Mary Sothorn  
 WOR-Young Widder Jones  
 WPRO-Italian Radio Review  
 4:30

CBS-To be announced: WORC  
 WMAS WOKO WNBX WLBZ  
 CKAC  
 NBC-To be announced: WEAF  
 WCHS WNAC WJAR WTAG  
 WGY WLW (sw-9.53)  
 CBS-Goldbergs, sketch: WABC  
 WEEL WCAU WFBL (sw-9.59-  
 11.83)  
 MBS-Johnson Family: WOR  
 WBY WRDO WLLH WNBH  
 CBC-Club Matinee: CFNB  
 WAAB-Racing Matinee  
 WDR-CAU Vincent Sargent, organist  
 WMEX-Kay & Buddy Arnold  
 WSAR-Concert Miniatures  
 WTIC-Hank Keene  
 4:45

CBS-Current Questions Before  
 the House: WABC WEEL  
 WORC WDR-CAU WMAS WOKO  
 WNBX WLBZ WCAU (sw-  
 9.59-11.83)  
 NBC-Road of Life (Chipso):  
 WEAF WTIC WNAC WCHS  
 WGY (sw-9.53)  
 CKAC-Concert Ensemble  
 WBY-To be announced  
 WLLH-Racing Matinee  
 WLW-Mad Hatterfields  
 WMEX-Today's Winners  
 WNBH-Popular Music  
 WOR-Carefree Days; Melody Mo-  
 ments  
 WPRO-Piano Club of the Air  
 WRDO-Tea Time Tunes  
 WSAR-Italian Prgm.  
 WTAG-Daily Information Service  
 5:00

NBC-Dick Tracy, sketch (Puffed  
 Wheat & Rice): WEAF WNAC  
 WTIC WGY (sw-15.33)  
 CBS-Follow the Moon (Pebecco):  
 Elsie Hitz & Nick Dawson:  
 WABC WCAU WEEL (sw-  
 9.54-11.83)  
 NBC-Four of Us, Instrumental  
 Ensemble; News: WJZ WFEA  
 NBC-Jr. Nurse Corps (Sunbrite):  
 WBC (sw-15.21)  
 News: WORL WNBX  
 CFCY-Reverie  
 CFNB-Songs of the West  
 CKAC-Social Announcements  
 WBZ-Easy to Remember; News  
 WCHS-Airbreaks  
 WDR-Ad-Liner  
 WHAM-Women Only  
 WLBZ-Shoppers Variety Revue  
 WLLH-Melody Express  
 WMAS-Market Report  
 WOR-Women Make the News  
 WORC-Home Folks' Frolic  
 WPRO-Man on the Street  
 WRDO-Shoppers Variety Revue  
 WSAR-Eventide Echoes  
 5:15

CBS-Life of Mary Sothorn, sketch  
 (Hind's): WABC WCAU WEEL  
 (sw-9.59-11.83)  
 NBC-Terry & the Pirates (Dari-  
 Rich): WEAF WTIC WGY  
 WTAG WJAR WNAC WCHS  
 NBC-Don Winslow of the Navy,  
 sketch: WJZ WFEA WEAN  
 WBZ  
 CFCY-Uncle Mel  
 CFNB-Dance Music  
 CKAC-Pianologue  
 WBY-Tune Up Time  
 WHAM-To be announced  
 WLW-Jack Armstrong  
 WMAS-Hits & Bits  
 WNBX-Theater Billboard  
 WOR-Charlie Chan  
 WORC-Funnies on Parade  
 WORL-Rhythm & Romance  
 WPRO-News; George Dove ten.  
 WSAR-Hits of the Day  
 5:30

NBC-Kellogg's Singing Lady;  
 Irene Wicker: WJZ WBZ  
 WHAM WLW (sw-15.21)  
 Story: Toys that Talk.  
 CBS-Dear Teacher: WABC WORC  
 WFBL WOKO WNBX WDR-  
 CAU (sw-11.83)

WCAU-Happy Valley Boys  
 WLLH-Racing Matinee  
 WLW-Dr. Friendly  
 WMEX-Music for You  
 WOR-News  
 WORL-Victor Coffee Quiz  
 WSAR-Oklahoma Outlaws  
 4:15

NBC-Jack Armstrong, sketch  
 (Wheaties): WEAF WJAR  
 WTIC WCHS WTAG WNAC  
 WGY (sw-9.53)  
 CFCY-Dance Time  
 CFNB-Melody Masters  
 CKAC-Arthur Romano, saxo-  
 phonist  
 WBY-To be announced  
 WCAU-Ben Alley, trn & organ  
 WDR-CAU Magic Island  
 WEEL-The Boston Hour  
 WFEA-Dance Hour  
 WLBZ-Shopping Commentator  
 WLLH-Hits & Encores  
 WMAS-Alexander's Radio Shop  
 WNBH-News  
 WOR-Little Orphan Annie, sketch  
 WORL-Western You  
 WPRO-Musical Hotel  
 WRDO-Many Happy Returns of  
 the Day  
 WSAR-Musical Shopping Tour  
 5:45

CBS-Hilltop House, sketch (Palm-  
 olive Soap): WABC WORC  
 WPRO WEEL WDR-CAU  
 WLBZ WOKO WMAS WFBL  
 (sw-11.83)  
 NBC-Tom Mix Straight Shooter's  
 sketch (Purina): WJZ WBZ  
 WHAM WEAN (sw-15.21)  
 NBC-Little Orphan Annie, sketch  
 (Oraltine): WEAF WNAC  
 WTIC WTAG WJAR WCHS  
 WGY (sw-9.53)  
 MBS-Charlie's Singing School:  
 WLW  
 C.N.-Baseball School of the Air:  
 WAAB  
 News: WSAR WBY  
 CFCY-Sleepy Town Express  
 CFNB-On the Mall  
 CFRB-Buck Jones  
 CKAC-Fireside Prgm.  
 WMEX-Reading the Comics  
 WNBH-Music by Cugat  
 WNBX-Value Parade  
 WOR-Ray Keating's Orch.  
 WORL-Jack Rogers  
 WRDO-Louis Tex Green  
 6:00

CBS-Howard Phillips, songs:  
 WABC WNBX WFBL WCAU  
 (sw-9.59)  
 NBC-(News, WJZ only) Rakov's  
 Orch.: WJZ CBO  
 NBC-Scene in the News: WEAF  
 (sw-9.53)  
 Y.N.-News: WEAN WNBH  
 WNAC WLBZ WFEA WJAR  
 WRDO WLLH WCHS  
 News: WJAR WTIC WORC  
 KDKA WMEX WMAS WDR-  
 CAU WHAM  
 CFCY-Green Room  
 CFNB-Musical Prgm.  
 CFRB-Musical Interlude  
 WAAB-Dinner Concert  
 WBY-Waste of Time  
 WBZ-News; Evening Review;  
 Sports  
 WCAU-Golden Music  
 WEEL-News; Sportshots  
 WGY-News; Hall's Orch.  
 WHN-Inquiring Reporter  
 WINS-News; Dinner Concert  
 WLW-Angelo, Italian troubador  
 WNEW-Make Believe Ballroom  
 WOR-Uncle Don  
 WPRO-News; Musical Hotel  
 WTAG-Evening Revue  
 WTAM-News; Evening Prelude  
 6:15

CBS-All Hands on Deck; Marcia  
 Davenport, author: WABC  
 only: WABC WMAS WNBX  
 WORC WLBZ WOKO  
 NBC-Rhythmaires: WEAF WTIC  
 WORC WNAC WTAG WCHS  
 (sw-9.53)  
 Y.N.-Dinner Concert: WSAR  
 WLLH WRDO  
 NBC-Rakov's Orchestra: WEAN  
 WFEA  
 Comedy Stars of Broadway:  
 KDKA WGY  
 Supper Serenade: WHN WLW  
 Vic Arden's Orch.: WTAM  
 WHAM  
 CFNB-Concert Music  
 CFRB-Claire Wallace  
 CKAC-L'Heure Recreative  
 WCAU-Sports; Song Favorites  
 WDR-CAU Public School Series  
 WEEL-Musical Moments  
 WJAR-Dancing Melodies  
 WMEX-Italian Radio Review  
 WNBH-Rhythm Makers  
 WORL-Western You  
 6:30

NBC-News; Happy Felton's Orch.:  
 WEAF  
 NBC-Organ; Golden Melodies:  
 WJZ

CBS-News; Selections from  
 Light Opera: WABC WDR-  
 CAU WMAS CKAC (sw-  
 11.83-9.59)  
 La Belle Helene (Offenbach)  
 will be offered.  
 News: WTAG WBY WOR  
 WINS  
 CBC-Let Us Sing: CFNB  
 Sports Review: WFEA WPRO  
 WHAM WLW  
 News; Sports: WLLH WNBX  
 CBO-To be announced  
 CFRB-Jim Hunter, reporter;  
 Sports  
 KDKA-Sports; Weather  
 WBZ-What It Takes  
 WCHS-Let's Talk It Over  
 WEEL-Dinner Time Revue  
 WGY-News; Hall's Orch.  
 WHN-Wife vs. Secretary  
 WLBZ-Dance Treats  
 WMEX-Today's Winners  
 WNAC-Glen Gray's Orch.  
 WNBH-Hollywood Highlights  
 WORC-News; Modern Melodies  
 WORL-Hob Roy MacGregor  
 WSAR-Musical Shopping Tour  
 WTAM-News; Tom Manning  
 WTIC-Wrightville Clarion  
 6:45

NBC-Lowell Thomas, news com-  
 mentator (Sun Oil): WJZ  
 WBZ WEAN WLW WHAM  
 WTAM KDKA (sw-15.21)  
 CBS-Song Time with Ruth Car-  
 hart & Bill Perry: WABC  
 WMAS WNBX WEEL WLBZ  
 (sw-11.83)  
 NBC-Happy Felton's Orch.: WJAR  
 WFEA  
 C.N.-Racing Results: WAAB  
 CFRB-Sports  
 CKAC-Melodies Francaises  
 WBRY-Catholic Hour; Tonight in  
 New Haven  
 WCAU-Comedy Stars of Broad-  
 way  
 WCHS-Perfect Sleepers  
 WDR-Vic Arden's Orch.  
 WGY-Musical Prgm.  
 WHN-Billy Snider's Orch.  
 WINS-Symphonetta  
 WLLH-Around the Town  
 WMEX-Marshal Morrill's Orch.  
 WNAC-Musical Roundup  
 WNBH-To be announced  
 WOR-George Jessel  
 WORC-Monie Money Contest  
 WORL-There Was a Time When  
 WPRO-Melody Time  
 WRDO-Dinner Dance Music  
 WTAG-Sketch Book  
 WTIC-Studio Prgm.  
 7:00

NBC-Easy Aces, sketch (Ana-  
 cin): WJZ WBZ WHAM  
 KDKA WEAN (sw-11.87)  
 CBS-Poetic Melodies (Wrigley's  
 Gum); Franklyn MacCormack,  
 reader; Jack Fulton, trn.;  
 Orch.: WABC WPRO WDR-  
 CAU WEEL WFBL WOKO  
 (sw-11.83-9.59) (also KNX  
 KSL at 11 p.m.)

CBC-Wilfrid Charette's Ense-  
 mble: CFNB  
 C.N.-Fulton Lewis, Jr., comm.:  
 WLLH  
 News: WAAB WLBZ WRDO  
 Sports: WNEW WOR  
 CBO-Funfest  
 CFCY-Memoirs of Dr. Lambert  
 CFRB-Mining Broadcaster  
 CKAC-L'Ecole de Hockey de L'air  
 WFEA-Comedy Stars  
 WHN-To be announced  
 WINS-Globe Trotter  
 WMAS-New Voices  
 WMEX-Jimmie McHale's Orch.  
 WNBH-Harriman Says  
 WNBX-Merry-Go-Round  
 WORC-Racing; Rhythm Makers  
 WSAR-Safety Talk  
 7:15

NBC-Mr. Keen, Tracer of Lost  
 Persons, drama (American  
 Home Products): WJZ WBZ  
 WHAM WEAN KDKA (sw-  
 11.87)  
 CBS-Hollywood Screen Scoops by  
 George McCall (Old Gold Ciga-  
 rettes): WABC WMAS WEEL  
 WORC WOKO WPRO WCAU  
 WFBL WDR-CAU (sw-9.59-11.83)  
 (also KNX KSL at 11:15 p.m.)  
 For news of Hollywood, read "Hollywood Showdown" in every issue of Radio Guide.

NBC-Those We Love, sketch  
 (Ponds Cream): WJZ WHAM  
 WBZ WEAN KDKA (sw-  
 11.87)  
 CBS-Big Town, drama; Edward  
 G. Robinson & Claire Trevor  
 (Rinsco): WABC WORC WPRO  
 WMAS WDR-CAU WLBZ WCAU  
 WEEL WFBL WOKO (sw-6.06-  
 11.83)  
 "Hot Ice" is the title of the drama-  
 tization which will be an  
 expose of the stolen property  
 fence racket.

NBC-Those We Love, sketch  
 (Ponds Cream): WJZ WHAM  
 WBZ WEAN KDKA (sw-  
 11.87)  
 CBS-Big Town, drama; Edward  
 G. Robinson & Claire Trevor  
 (Rinsco): WABC WORC WPRO  
 WMAS WDR-CAU WLBZ WCAU  
 WEEL WFBL WOKO (sw-6.06-  
 11.83)  
 "Hot Ice" is the title of the drama-  
 tization which will be an  
 expose of the stolen property  
 fence racket.

NBC-Those We Love, sketch  
 (Ponds Cream): WJZ WHAM  
 WBZ WEAN KDKA (sw-  
 11.87)  
 CBS-Big Town, drama; Edward  
 G. Robinson & Claire Trevor  
 (Rinsco): WABC WORC WPRO  
 WMAS WDR-CAU WLBZ WCAU  
 WEEL WFBL WOKO (sw-6.06-  
 11.83)  
 "Hot Ice" is the title of the drama-  
 tization which will be an  
 expose of the stolen property  
 fence racket.

NBC-Those We Love, sketch  
 (Ponds Cream): WJZ WHAM  
 WBZ WEAN KDKA (sw-  
 11.87)  
 CBS-Big Town, drama; Edward  
 G. Robinson & Claire Trevor  
 (Rinsco): WABC WORC WPRO  
 WMAS WDR-CAU WLBZ WCAU  
 WEEL WFBL WOKO (sw-6.06-  
 11.83)  
 "Hot Ice" is the title of the drama-  
 tization which will be an  
 expose of the stolen property  
 fence racket.

NBC-Those We Love, sketch  
 (Ponds Cream): WJZ WHAM  
 WBZ WEAN KDKA (sw-  
 11.87)  
 CBS-Big Town, drama; Edward  
 G. Robinson & Claire Trevor  
 (Rinsco): WABC WORC WPRO  
 WMAS WDR-CAU WLBZ WCAU  
 WEEL WFBL WOKO (sw-6.06-  
 11.83)  
 "Hot Ice" is the title of the drama-  
 tization which will be an  
 expose of the stolen property  
 fence racket.

NBC-Those We Love, sketch  
 (Ponds Cream): WJZ WHAM  
 WBZ WEAN KDKA (sw-  
 11.87)  
 CBS-Big Town, drama; Edward  
 G. Robinson & Claire Trevor  
 (Rinsco): WABC WORC WPRO  
 WMAS WDR-CAU WLBZ WCAU  
 WEEL WFBL WOKO (sw-6.06-  
 11.83)  
 "Hot Ice" is the title of the drama-  
 tization which will be an  
 expose of the stolen property  
 fence racket.

NBC-Those We Love, sketch  
 (Ponds Cream): WJZ WHAM  
 WBZ WEAN KDKA (sw-  
 11.87)  
 CBS-Big Town, drama; Edward  
 G. Robinson & Claire Trevor  
 (Rinsco): WABC WORC WPRO  
 WMAS WDR-CAU WLBZ WCAU  
 WEEL WFBL WOKO (sw-6.06-  
 11.83)  
 "Hot Ice" is the title of the drama-  
 tization which will be an  
 expose of the stolen property  
 fence racket.

NBC-Those We Love, sketch  
 (Ponds Cream): WJZ WHAM  
 WBZ WEAN KDKA (sw-  
 11.87)  
 CBS-Big Town, drama; Edward  
 G. Robinson & Claire Trevor  
 (Rinsco): WABC WORC WPRO  
 WMAS WDR-CAU WLBZ WCAU  
 WEEL WFBL WOKO (sw-6.06-  
 11.83)  
 "Hot Ice" is the title of the drama-  
 tization which will be an  
 expose of the stolen property  
 fence racket.

NBC-Those We Love, sketch  
 (Ponds Cream): WJZ WHAM  
 WBZ WEAN KDKA (sw-  
 11.87)  
 CBS-Big Town, drama; Edward  
 G. Robinson & Claire Trevor  
 (Rinsco): WABC WORC WPRO  
 WMAS WDR-CAU WLBZ WCAU  
 WEEL WFBL WOKO (sw-6.06-  
 11.83)  
 "Hot Ice" is the title of the drama-  
 tization which will be an  
 expose of the stolen property  
 fence racket.

NBC-Those We Love, sketch  
 (Ponds Cream): WJZ WHAM  
 WBZ WEAN KDKA (sw-  
 11.87)  
 CBS-Big Town, drama; Edward  
 G. Robinson & Claire Trevor  
 (Rinsco): WABC WORC WPRO  
 WMAS WDR-CAU WLBZ WCAU  
 WEEL WFBL WOKO (sw-6.06-  
 11.83)  
 "Hot Ice" is the title of the drama-  
 tization which will be an  
 expose of the stolen property  
 fence racket.

# Tuesday

January 4



VIRGINIA CLARK  
 "Helen Trent"  
 Tues. 12:30 pm EST

CBC-Major Bill: CFNB  
 C.N.-Luigi Romanelli's Orch.  
 WNBH WLLH WSAR WAAB  
 CBO-Donald Novis, trn.  
 CFRB-Easy Aces  
 CKAC-Les Soirees de Grand'mere  
 WBY-Syl Loro's Orch.  
 WFEA-Unemployment Compensa-  
 tion  
 WLBZ-Eric Ebbeson, guitarist  
 WMEX-Five Star Final  
 WNBX-Comedy Stars of Broad-  
 way  
 WNEW-Ray Hamilton, organist  
 WOR-Jerry Livingstone's Orch.  
 WRDO-Victor Arden's Orch.  
 7:30

CBS-Famous Actor's Guild Pres-  
 ents Helen Menken in "Sec-  
 ond Husband," drama (Bayer's  
 Aspirin): WABC WORC  
 WEEL WOKO WFBL WPRO  
 WCAU WDR-CAU (sw-9.59-11.83)  
 NBC-People in the News (Pall  
 Mall) Dorothy Thompson: WJZ  
 WBZ WHAM

NBC-Hendrik Willem Van Loon,  
 author: WEAF WTIC  
 MBS-Headlines: WOR  
 CBS-Organ Recital: CFCY CBO  
 CFNB  
 Y.N.-News Reporter: WCHS  
 To be announced: WNAC CFRB  
 WGY  
 KDKA-Pittsburgh Varieties  
 WAAB-Children's Hour  
 WBY-Kiddie Revue  
 WFEA-Phyl Coe Mysteries  
 WLBZ-League for Peace & Free-  
 dom  
 WLLH-Lowell Taxpayers Ass'n  
 WLW-Press Review  
 WMAS-Fine Arts Series  
 WMEX-Organ & Piano Duet  
 WNBH-Nat Shilkret's Orch.  
 WNBX-American Scene  
 WNEW-Jimmy McAllister  
 WRDO-Postoffice Prgm.  
 WSAR-Gypsy Fortunes  
 WTAG-Adv. of Jimmie Allen  
 WTAM-Lee Gordon's Orch.  
 7:45

NBC-Wm. Primrose, viola vir-  
 tuoso: WJAR WTIC  
 NBC-Vivian Della Chiesa, sop.:  
 WJZ WHAM WFEA  
 NBC-DocTOR Dollar, drama:  
 WEAF  
 MBS-Crime Clinic: WAAB  
 CBS-Talk by Mrs. M. J. Pearson:  
 CFCY CFNB CBO  
 Vic Arden's Orch.: WTAG WLBZ  
 CFRB-Eb & Zeb  
 CKAC-The Don Juan of Song  
 WBZ-To be announced  
 WGY-Glen Gray's Orch.  
 WLLH-Dutch Van Loon's Orch.  
 WLW-Tonic Time  
 WMAS-Around the Town  
 WMEX-Unemployment Compensa-  
 tion Talk  
 WNBX-Amer. Family Robinson  
 WNEW-Little Things in Life  
 WOR-Dance Orch.  
 WORL-It Happened Today  
 WRDO-Hall Trio  
 8:00

CBS-Gig Town, drama; Edward  
 G. Robinson & Claire Trevor  
 (Rinsco): WABC WORC WPRO  
 WMAS WDR-CAU WLBZ WCAU  
 WEEL WFBL WOKO (sw-6.06-  
 11.83)  
 "Hot Ice" is the title of the drama-  
 tization which will be an  
 expose of the stolen property  
 fence racket.

NBC-Those We Love, sketch  
 (Ponds Cream): WJZ WHAM  
 WBZ WEAN KDKA (sw-  
 11.87)  
 CBS-Big Town, drama; Edward  
 G. Robinson & Claire Trevor  
 (Rinsco): WABC WORC WPRO  
 WMAS WDR-CAU WLBZ WCAU  
 WEEL WFBL WOKO (sw-6.06-  
 11.83)  
 "Hot Ice" is the title of the drama-  
 tization which will be an  
 expose of the stolen property  
 fence racket.

NBC-Those We Love, sketch  
 (Ponds Cream): WJZ WHAM  
 WBZ WEAN KDKA (sw-  
 11.87)  
 CBS-Big Town, drama; Edward  
 G. Robinson & Claire Trevor  
 (Rinsco): WABC WORC WPRO  
 WMAS WDR-CAU WLBZ WCAU  
 WEEL WFBL WOKO (sw-6.06-  
 11.83)  
 "Hot Ice" is the title of the drama-  
 tization which will be an  
 expose of the stolen property  
 fence racket.

NBC-Those We Love, sketch  
 (Ponds Cream): WJZ WHAM  
 WBZ WEAN KDKA (sw-  
 11.87)  
 CBS-Big Town, drama; Edward  
 G. Robinson & Claire Trevor  
 (Rinsco): WABC WORC WPRO  
 WMAS WDR-CAU WLBZ WCAU  
 WEEL WFBL WOKO (sw-6.06-  
 11.83)  
 "Hot Ice" is the title of the drama-  
 tization which will be an  
 expose of the stolen property  
 fence racket.

NBC-Those We Love, sketch  
 (Ponds Cream): WJZ WHAM  
 WBZ WEAN KDKA (sw-  
 11.87)  
 CBS-Big Town, drama; Edward  
 G. Robinson & Claire Trevor  
 (Rinsco): WABC WORC WPRO  
 WMAS WDR-CAU WLBZ WCAU  
 WEEL WFBL WOKO (sw-6.06-  
 11.83)  
 "Hot Ice" is the title of the drama-  
 tization which will be an  
 expose of the stolen property  
 fence racket.

NBC-Those We Love, sketch  
 (Ponds Cream): WJZ WHAM  
 WBZ WEAN KDKA (sw-  
 11.87)  
 CBS-Big Town, drama; Edward  
 G. Robinson & Claire Trevor  
 (Rinsco): WABC WORC WPRO  
 WMAS WDR-CAU WLBZ WCAU  
 WEEL WFBL WOKO (sw-6.06-  
 11.83)  
 "Hot Ice" is the title of the drama-  
 tization which will be an  
 expose of the stolen property  
 fence racket.



# Tuesday

January 4



MARTHA RAYE  
Comedienne on  
"Al Johnson's Show"  
Tues. 8:30 pm EST

(8:00 p.m. Continued)

**NBC-Johnny Presents** (Philip Morris); Russ Morgan's Orch.; Genevieve Rowe, sop.; Chas. Martin's Thrill; Frances Adair, songs; Glenn Cross, tr.; Ray Block & Swing Fourteen; Guests: WFAE WJAR WTAM WGY WNAC WTIC WLW WTAG WCHS (also KFI KOA at 11:30 p.m.)

**MBS-Melody Puzzles** (Lucky Strike) Richard Himber's Orch.: WOR

**CBC-To be announced:** CBO CFCY CFNB

**C.N.-Sammy Kaye's Orch.:** WRDO WLLH WAAB WBY WNBH CKAC-Lecture & Musicale WFEA-News WHN-Musical Travelogue WLBZ-Unemployment Talk WMEK-Wordcaster WNBX-Say It with Music WNEW-George Hall's Orch.

**WORC-Music Graphs**  
**WSAR-France-American Hour**

**8:15**  
**CBC-Gloom Chasers:** CFNB CBO CFCY  
**C.N.-Sammy Kaye's Orch.:** WLBZ WFEA-To be announced  
**WMEK-Jack Ward**

**8:30**  
**CBS-Al Jolson Show:** Martha Raye; Parkyakarkus & Victor Young's Orch. (Life-Buoy); WABC WCAU WOKO WMAS WDRS WFLB WPRO WEEI WORC CFRB (sw-6.06-17.76) Adolphe Menjou and his wife, Verne Tenslette, pay Al Jolson a return visit as guests of his program tonight.

**NBC-It Can Be Done** (Household Finance); Drama of Success Stories; Edgar A. Guest; Frankie Masters' Orch.: WJZ WBZ WHAM KDKA WEAN WLW (sw-11.87)  
George K. End, who discovered that rattlesnake meat is fit to eat and to some people is considered a delicacy, will tell his story as guest of "It Can Be Done."

**NBC-Wayne King's Orch.** (Lady Esther): WFAE WCHS WJAE WTAG WNAC WTAM WGY WTIC (sw-9.53)

**MBS-Symphony in Rhythm:** WOR WRDO WBY WLLH WLBZ

**CBC-To be announced:** CFCY CBO CFNB  
**WAB-Rosicrucian Order** WFEA-Spelling Bee WHN-To be announced WMEK-Royal Blue Strings WNBH-French Radio News WNBX-Larry Earle's Orch. WNEW-City Club Forum WDRS-Evening Melodies

**8:45**  
**MBS-Symphony in Rhythm:** WAAB WNBH WLBZ WLLH-Lou Clark's Orch. WMEK-Johannes Stell, comm. WNBX-Musical Moments

**9:00**  
**CBS-Watch the Fun Go By** (Ford); Al Pearce's Gang; Carl Hoff's Orch.; Shaw & Lee, comedy team; Arlene Harris: WABC WPRO WMAS WEEI WCAU WDRS WOKO WORC WLBZ WFBL (sw-17.76-6.06) (also KNX KSL at 12 mid.)

**NBC-Vox Pop** (Molle Shave); cond. by Parks Johnson & Wallace Butterworth: WFAE WTAG WNAC WTIC WJAR WCHS WGY WTAM (sw-9.53) (also see Monday Prgrams. at 12:30 a.m.)

**NBC-Horace Heidt's Brigadiers** (Alemitte): WJZ KDKA WBZ WHAM WEAN WLW (sw-11.87)

**C.N.-Herbie Kay's Orch.:** WAAB WRDO WLLH WSAR WBY WNBH

**CBC-Symphonic Series:** CFNB CFCY CBO  
**CFRB-Extra!** Extra! CKAC-Radio Melomanie WHN-Variety Musical Show WMEK-Variety Hour WNBX-Larry Bradford's Orch. WOR Gabriel Heatter

**9:15**  
**CFRB-Ferde Mowry's Orch.** WOR-Comedy Stars of Broadway  
**9:30**

**NBC-Hollywood Mardi Gras** (Packard); Starring Lanny Ross, tr.; Charles Butterworth, Walter O'Keefe, comedians; Jane Rhodes, vocalist; Rudy Mercer, sop.; Ken Carpenter; Raymond Paige's Orchestra: WFAE WTAG WTAM WJAR WGY WHN WTIC WNAC WCHS (sw-9.53) Walter O'Keefe joins Holly-

wood Mardi Gras tonight as a permanent member of the cast.  
**CBS-Jack Oakie's College** (Camel Cigarettes); Stuart Erwin, Raymond Hatton, comedian; Harry Barris & Katherine (Sugar) Kane, vocalists; Canel Chorus; Georgie Stoll's Orch. & Guests: WABC WLBZ WEEI WCAU WDRS WORC WPRO WOKO WMAS WFBL (sw-6.06-17.76)

**NBC-Night Club, orch. & soloists:** WJZ WEAN WBZ KDKA WFEA WHAM (sw-11.87)

**MBS-Jazz Nocturne:** WLLH WSAR WRDO WBY WAAB WNBH WOR  
**CFRB-Sleepy Hollow**  
**WLBZ-Detective Mysteries** WNBX-Dancing in Twin States WNEW-Merle Pitt's Orch.

**9:45**  
**CKAC-Jack Bain's Orch.** WAAB-Hockey Game

**10:00**  
**CBS-Benny Goodman's Swing School & Guests** (Camel Cigarettes): WABC WLBZ WPRO WOKO WEEI WCAU WDRS WORC WMAS WFBL (sw-6.06-17.76)

**NBC-Gen. Hugh Johnson, commentator** (Bromo Quinine): WJZ KDKA WEAN WBZ WHAM (sw-6.14)

**MBS-Eddy Duchin's Orch.** (Elizabeth Arden): WOR WLW  
**CBC-From Sea to Sea:** CFCY CFNB CBO

**C.N.-To be announced:** WRDO WLLH WSAR WLBZ  
**News:** WNBH WNBX WBY-Wrestling WFEA-Amer. Family Robinson WMEK-Sweet Music WNEW-Dance Parade

**10:15**  
**NBC-Kiddoolers:** WJZ WBZ KDKA WEAN WFEA WHAM (sw-6.14)

**C.N.-To be announced:** WNBH CKAC-News  
**WAAB-Lew Conrad's Orch.** WLBZ-What's the Big Idea? WMEK-Jimmie McHale's Orch. WNBX-Tango Time

**10:30**  
**NBC-Jimmie Fidler's** Hollywood Gossip (Drene): WFAE WTIC WJAR WTAM WCHS WTAG WLW WNAC WGY (sw-9.53)

For news of Hollywood, read "Hollywood Showdown" in every issue of Radio Guide.

**CBS-Del Casino, songs:** WABC WLBZ CKAC WPRO WEEI WORC WOKO WCAU CFRB WNBX WDRS WMAS (sw-17.76-6.06)

**NBC-Celia Gamba, violinist; orch. & girl trio:** WJZ WFEA WBZ WHAM WEAN  
**CBC-From Sea to Sea:** CFCY CBO CFNB

**KDKA-Radio Town Meeting** WHN-Irving Aaronson's Orch. WLLH-Treasure Chest of Melody

**10:45**  
**CBS-Four Stars, Rhythm Quartet:** WABC WORC WDRS WNBX WLBZ CKAC WPRO WEEI WOKO WCAU CFRB (sw-11.83-6.06)

**NBC-Top Hatters:** WFAE WGY WJAR WNAC WTAG WTIC WCHS (sw-9.53)  
**News:** WLLH WNEW WHN WLW-Count of Monte Cristo WMEK-Today in Sports WTAM-Dick Fidler's Orch.

**11:00**  
**NBC-Science vs. Crime:** WFAE Col. H. Edmund Buller, executive officer of the National Committee for Mental Hygiene, takes for his topic "Health and Hygiene: Mental Hygiene."  
**NBC-(News, WJZ only)** Earl Hines' Orch.: WJZ  
**CBS-Tommy Dorsey's Orch.:** WAB  
**CBC-News:** CFCY CBO

**Y.N.-News:** WLBZ WTIC WNBH WCHS WLLH WSAR WRDO WBY WNAC WEAN WFEA News: WEEI WORC WOR WTAG WMAS WLW WPRO WHAM

**CFRB-News; Armchair Club** CKAC-Sports  
**KDKA-News; Weather; Temp.** WAAB-Development of Music WLBZ-News; Radio Roundelay WCAU-Larry Vincent, songs WDRS-Sports; News WGY-News; Music by Cugat WHN-Calling All Parties WMEK-Marshall Morrill's Orch. WNEW-WNEW Dance Parade WTAM-Musical Bulletin Board

**11:15**  
**NBC-To be announced:** WFAE NBC-King's Jesters: WJZ  
**CBS-Tommy Dorsey's Orch.:** WMAS

**MBS-Bill Carlson's Orch.:** WOR  
**CBC-Caribou Miner, talk:** CBO  
**Music You Want:** KDKA WTAM  
**CFRB-Hockey Summary** WLBZ-Music as You Desire It WCAU-Around the Town; Interlude

**11:30**  
**NBC-Jimmy Dorsey's Orch.:** WJZ  
**CBS-Leighton Noble's Orch.:** WABC CFRB (sw-11.83)  
**NBC-Al Donahue's Orch.:** WFAE  
**MBS-Vincent Lopez' Orch.:** WLW WAAB

**CBC-Music for Music's Sake:** CFCY CBO  
**WGY-Music You Want** WMEK-Road to Fame WOR-Isham Jones' Orch.  
**12:00**  
**NBC-Marek Weber's Orchestra:** WFAE  
**CBO-God Save the King**

**End of Tuesday Programs**

# Wednesday

January 5, 1938

# Wednesday

## MORNING

**7 am EST**  
**CBS-Morning Almanac; News:** WABC (sw-21.52)  
**CFNB-Musical Clock**  
**WAAB-Uncle Ned** WBZ-News; Musical Clock WCAU-Sing Neighbor, Sing WDRS-Variety Musical WEEI-It's the Sunkest Time WGY-Top of the Morning WHAM-News; Dixie Plow Boys WLW-Morning in the Mountains WMAS-Breakfast Timetable WNAC-Francis J. Cronin, organist WNBX-News  
**WOR-Sunshine Melodies** WORL-Swing for Sale WPRO-News; Sunshine Corner WSAR-Just About Time WTIC-Morning Watch

**7:15**  
**News:** CFNB WNAC CKAC-Cheerful Earful WCAU-Musical Prgm. WCHS-Rise & Shine WGY-Musical Clock; News WLW-△Family Prayer Period WNBX-Musical Timekeeper WOR-Musical Clock & Vincent Sorey's Orch. WORL-Boston Almanac

**7:30**  
**NBC-Morning Greetings:** WFAE NBC-Rise & Shine: WJZ  
**Musical Clock:** WNBH WMAS WBZ  
**CFNB-The Listening Post** CKAC-Morning Varieties WAAB-Uncle Ned WCHS-Variety Prgm. WDRS-Shoppers Special WEEI-Comedy Stars of Broadway  
**WGY-Marc Williams** WLBZ-Today WLLH-Morning Parade WLW-Sing, Neighbor, Sing WNAC-Good Morning WORL-N. E. Fellowship WPRO-News; Breakfast Club WTAG-Ernest Johnson, organist

**7:45**  
**NBC-Yoichi Hiraoka, xylophonist; News:** WJZ  
**News:** WDRS WEEI WCAU

**Musical Clock:** WGN WGY WAAB-△Morning Watch WCHS-Three A. Safety Man WLW-Merrymakers WTAG-Morning Parade

**8:00**  
**NBC-Malcolm Claire:** WFAE  
**CBS-Arthur Godfrey; Organist:** WABC (sw-21.52)  
**NBC-Four Showmen, quartet:** WJZ WLW  
**Y.N.-News:** WEAN WSAR WLLH WNBH WFEA WCHS WLBZ WRDO WAAB WBY  
**News:** WOR WTIC WTAG WORC WPRO WORL WMAS  
**CFNB-Home Folks' Frolic** CKAC-Morning Serenade WCAU-Don Bovay, guitarist WDRS-Treasure House WEEI-Jimmie & Dick WGY-Morning Variety Hour WLW-Family Prayer Period WMEK-Musical Timetable WNAC-Good Morning WNBX-News; Party

**8:15**  
**NBC-Good Morning Melodies:** WFAE WTIC  
**CBS-Salon Musicale:** WABC (sw-21.52)  
**NBC-William Meeder, organist:** WJZ (sw-21.52)  
**Y.N.-George & Juanita, songs:** WSAR WTAG WNBH WLLH WEAN WFEA WRDO WNAC WBY

**News:** CKAC WLW  
**△Morning Devotions:** WCHS WMAS WJAR WPRO  
**CFNB-Dance Music** WAAB-Francis J. Cronin WCAU-Melody Parade WDRS-Shoppers' Special WFEI-Caroline Cabot WHAM-Patterns in Melody WLBZ-Program Highlights WNBX-Round-up WOR-Nell Yuick, Tex Fletcher; Musical Interlude WORC-Morning Revue WORL-Morgan Memorial

**8:30**  
**NBC-Do You Remember?:** WFAE WJAR  
**CBS-Greenfield Village Chapel:** WABC WLBZ WPRO CKAC WMAS (sw-21.52)  
**NBC-Wm. Meeder, organist:** WHAM WFEA

**Y.N.-Andrews Jacobson's Rhythm:** WLLH WSAR WRDO WAAB WBY WEAN  
**CFNB-Morning Concert** WCAU-Express  
**WCHS-Have You Heard?** WEEI-Radio Almanac WGY-Time Keeper  
**WLW-Before Breakfast** WNAC-Musical Roundup WNBH-△Morning Devotions WNBX-Eb and Zeb WOR-Martha Manning WORL-△Christian Science WTAG-Top of the Morning WTIC-Radio Buzz

**8:45**  
**NBC-Lucille & Lanny, songs:** WJZ WFEA (sw-21.54)  
**NBC-Do You Remember?:** WCHS  
**CBS-As You Like It:** WABC CKAC WMAS (sw-21.54)  
**CFNB-49 Program** WEEI-Fashion Review WHAM-Tower Clock Prgm WLBZ-Thoughts for the Day WLW-Gospel Singer WNBX-Musical Clock WOR-Modern Rhythms WORC-Morning Watch WPRO-Home Folks Frolic; News WSAR-Singing Evangelist

**9:00**  
**NBC-Women & News:** WFAE WTAG WCHS WTIC  
**NBC-Breakfast Club, Soloists; Orch.:** Don McNeill, m.c.; News: WJZ WFEA (sw-15.21)  
**CBS-As You Like It:** WOKO WPRO WEEI WNBX WDRS WLBZ (sw-21.52)  
**Hymns of All Churches:** WGY WLW

**CFCY-Stuart Hamblin** CFNB-Ma Perkins  
**WAAB-Doctor Looks at Food** WBY-News; Musical Revue WBY-As You Like It; News WCAU-Beatrice Fairfax WHAM-Young Widdler Jones WLLH-Nine O'Clock Revue WMEK-Music & the Muse WNAC-Houseboat Hannah WNBH-Morning Melodies WOR-Ed Fitzgerald WORL-News; Morning Musicale WRDO-What's on the Air Today? WSAR-Breakfast Melodies

**9:15**  
**NBC-Sunshine Express; News:** WFAE WTAG

**CBS-Madison Ensemble; News:** WABC WDRS WMAS WEEI WPRO WORC WFBL WOKO WNBX (sw-21.52)  
**Y.N.-Gretchen McMullen:** WEAN WTAG WTIC WLBZ WLLH WCHS WNAC WNBH WSAR WFEA WRDO

**CFNB-Backstage Wife** CKAC-Sons of the Pioneers WAAB-Merry-Go-Round WCAU-Wife vs. Secretary WGY-Betty & Bob WHAM-Tom Grierson WLW-To be announced WMEK-Early Morning Melodies WOR-Modern Living WORL-Amer. Family Robinson

**9:30**  
**NBC-Breakfast Club:** WFEA  
**CBS-Road of Life, sketch** (Chip-so): WABC WMAS WCAU WFBL WEEI (sw-21.52)  
**Y.N.-First National Food News:** WCHS WTIC WTAG WNAC WEAN

**Morning Melodies:** WLBZ WRDO CFCY-Women at Home  
**CFNB-Dance Music** CKAC-Jovette Bernier WDRS-Rhythmakers WDRS-To be announced WGY-Xavier Cugat's Orch. WHAM-Mrs. Thrifty Buyer WLLH-Introductions WLW-Lady be Good WMEK-Piano Lessons WNBH-Concert Hall WNBX-Songs & Sonnets WOR-The Goldbergs WORL-Woman of Tomorrow WPRO-On the Mall WSAR-What's the Name of That Song?

**9:45**  
**CBS-Bachelor's Children, sketch** (Old Dutch Cleanser): WABC WCAU WEEI WOKO WFBL (sw-21.52)  
**NBC-Landl' Trio:** WTAG WFEA  
**NBC-Breakfast Club; News:** WBZ  
**NBC-Dan Harding's Wife, sketch** (Nat'l Biscuit Co.): WFAE MBS-Martha & Hal; songs & patter: WOR WNAC  
**C.N.-Ruth Moss Interviews:** WRDO WAAB WBY WSAR WNBH WLLH CFCY-Ma Perkins

**CFNB-Organ Melodies** CKAC-Bonjour Madame WCHS-This Woman's World WDRS-Dan Harding's Wife WGY-Market Basket  
**WHAM-Houseboat Hannah** WLW-Topics of the Day WLW-Young Widder Jones WMAS-Daytime Stories for Ladies Only  
**WMEK-Songs of Italy** WNBX-Good Morning, Neighbor WPRO-Fashions by Suzanne WTIC-Artistry of Homemaking

**10:00**  
**CBS-Pretty Kitty Keily, sketch** (Wander Bread): WABC WDRS WMAS WEEI  
**NBC-Mrs. Wiggs of the Cabbage Patch, sketch** (Old English Wax): WFAE WTAG WJAR WTIC WCHS WNAC WGY  
**NBC-Margot of Castlewood** (Quaker Oats): WJZ WHAM WBZ WEAN (sw-15.21)  
**C.N.-Singing Strings:** WAAB WLLH WFEA

**News:** WBY WNBH CFCY-Back Stage Wife CFCY-Happy Warrior Hour CKAC-La Parade Des Melodies WCAU-Morning Melodies WLW-Linda's First Love WMEK Daily Inspirations WNBX-News; Cecil & Sally WOR-Pure Food Hour WORL-News; Bridge Club WPRO-Harmony Lane WRDO-Topics of the Day WSAR-The Stroller

**10:15**  
**NBC-Cabin at the Crossroads** (Aunt Jemima): WJZ WHAM WBZ WEAN (sw-15.21)  
**CBS-Myrt & Marge** (Super Suds): WABC WMAS WLBZ WOKO WEEI WDRS WCAU WPRO WFLI WORC  
**NBC-John's Other Wife, sketch** (Louis Philippe): WFAE WGY WCHS WTAG WNAC WTIC WJAR

**C.N.-John Metcalf, choir loft:** WNBH WFEA WLLH WAAB WRDO  
**CKAC-Radio Cinema Revue** WLW-All the Answers WMEK-Symphonic Tones WNBX-Whispering Strings WORL-Cleo Brown

**10:30**  
**NBC-Attorney-at-Law, sketch** (Johnson's Floor Wax): WJZ WBZ (sw-15.21)

**CBS-Tony Wons' Scrapbook** (Vicks): WABC WOKO WEEI WDRS WCAU WFBL  
**NBC-Just Plain Bill, sketch** (Anacin): WFAE WCHS WTAG WJAR WTIC WNAC WGY  
**C.N.-Get Thin to Music:** WAAB WBY WEAN WRDO WNBH WLLH

**CFCY-Home Forum** CKAC-L'Heure De La Galette WFEA-Easy to Remember WHAM-To be announced WLBZ-Farm News WLW-Betty & Bob WMAS-Morning Shopper WMEK-Shopping with You WNBX-Dan Cupid in Person WORC-Organ Reveries WORL-Stock Markets WPRO-Zeke Manners & Gang WSAR-Home Beautiful

**10:45**  
**NBC-The Woman in White, sketch** (Pillsbury): WFAE WNAC WCHS WTAG WJAR WTIC WGY  
A story about this new serial may be found on page 4.

**CBS-Oxydol's Own Ma Perkins, sketch:** WABC WEEI WCAU WFBL WLBZ WMAS  
**CBS-To be announced:** WOKO WORC WNBX  
**NBC-Kitchen Cavalcade** (C. F. Mueller Co.): WJZ WHAM (sw-15.21)

**C.N.-Earle Lawrence, bar.:** WEAN WAAB WRDO WBY WFEA WLLH WSAR  
**CKAC-A Baton Rompus** WDRS-Home Forum WDRS-News  
**WLW-To be announced** WNBH-Morning Glory WORL-Fed. of Women's Clubs WPRO-News; Music by Cugat

**11:00**  
**CBS-Ruth Carhart, songs:** WLBZ WMAS WCAU WOKO WDRS WEEI WLBZ  
**NBC-David Harum, sketch** (Bab-O) Peggy Allenby: WFAE WJAR WCHS WTAG WNAC WTIC WGY (sw-15.33)



**Frequency**

CBO-880 WLNH-1180  
 CFCY-630 WJAE-890  
 CFNB-660 WJZ-760  
 CFB-690 WLBZ-780  
 CKAC-730 WLLH-1370  
 CKCW-1370 WLW-700  
 KDKA-980 WMAS-1480  
 WAAE-1410 WMEX-1600  
 WABC-960 WTAC-1230  
 WBEY-1690 WNBH-1310  
 WBZ-WZLA-990 WNBX-1280  
 WCAU-1170 WNEW-1260  
 WCBH-940 WOKO-1480  
 WDR-1390 WOR-710  
 WEAF-880 WORC-1880  
 WEAN-780 WORL-920  
 WEI-590 WPRO-630  
 WFBL-1380 WRDO-1370  
 WFEA-1940 WBAR-1460  
 WGY-790 WTAG-580  
 WHAM-1180 WTAM-1070  
 WHN-1010 WTIC-1040

NBC-The Story of Mary Marlin, sketch (Ivory Flakes): WJZ WBZ WHAM (sw-15.21)  
 C.N.-Rhythm Orch.: WOR WBRY WLLH WNBH WNBX WRDO WAAB  
 CFCY-Luncheon Music  
 CFNB-Chic Martin  
 CKAC-Sonia, Ses Melodies, Ses Conseils  
 WFEA-Fed. Women's Clubs  
 WLW-News; River; Stocks  
 WMEX-Broad Comstock, songs  
 WORC-Morning Melodies; News  
 WORL-News; Red Cross  
 WPRO-The Woman Speaks  
 WSAR-Italian Prgm.

11:15  
 NBC-Backstage Wife, sketch (Dr. Lyons): WEAF WTIC WTAG WCSH WJAE WNBC WGY (sw-15.33)  
 CBS-Romance of Carol Kennedy, sketch: (Heinz) WABC WMAS WPRO WEI WLBZ WCAU WOKO WDRC WFBL  
 NBC-Pepper Young's Family (Camay Soap): WJZ WHAM WBZ (sw-15.21)  
 C.N.-Melody Strings: WRDO WAAB WBRY WNBH WLLH  
 Dance Music: CFCY CFNB  
 Musical Newsy: WORL WSAR  
 CKAC-Symphonette  
 WMEX-Cooking School  
 WNBX-Vic Thompson's Orch.  
 WOR-Romance of Hope Alden

11:30  
 CBS-Big Sisters (Rinso): WABC WEI WOKO WORC WDRC WMAS CKAC WCAU WNBX WPRO WLBZ WFBL  
Pictures of Alice Frost may be found on page 28.  
 NBC-How to Be Charming, sketch (Phillips): WEAF WGY WJAE WNBC WTIC WCSH WTAG (sw-15.33)  
 NBC-Vic & Sade, sketch (Crisco): WJZ WHAM WBZ (sw-15.21)  
 C.N.-Highlights & Halftones: WRDO WBRY WSAR WAAB CFCY-Chic Martin  
 CFNB-Melody Time  
 WFEA-Mid-Week Service  
 WLLH-The Lawrence Prgm.  
 WLW-Carson Robinson  
 WMEX-Console Journeys  
 WNBH-News  
 WNBX-Good Morning, Neighbor  
 WOR-Woman's Hour  
 WORL-Adult Recreation  
 WQDM-Behind the Microphone

11:45  
 NBC-Hello Peggy, sketch (Drano): WEAF WJAE WTIC WTAG WGY WCSH WNBC (sw-15.33)  
 NBC-Edward MacHugh, gospel singer (Ivory Soap): WJZ WHAM WBZ (sw-15.21)  
 CBS-Aunt Jenny's Real Life Stories (Spry): WABC WEI WCAU WOKO WORC WDRC WMAS WPRO WFBL WLBZ  
 MBS-Myra Kingsley, astrologer (Hecker's H-O); Jean Paul King, commentator: WEAN WOR WAAB  
 CFCY-Donald Novis Sings  
 CFNB-News  
 CKAC-Le Commerce de L'Est  
 WBRY-Piano Moods  
 WLW-The Goldbergs  
 WMEX-News, Breed Walker  
 WNBH-Rhythm Makers  
 WNBX-Rhythm & Romance  
 WORL-Flying Fingers  
 WRDO-Hillbilly Hits  
 WSAR-Leading Maestros

**AFTERNOON**

12:00  
 NBC-Girl Alone, sketch (Kelllogg): WEAF WLW (sw-15.33)

NBC-Happy Jack, songs: (sw-15.33)  
 CBS-Mary Margaret McBride, columnist (Minute Tapioca): WABC WFBL WPRO WCAU WEI WMAS WDRC WORC (sw-9.59)  
 NBC-Time for Thought, Dr. William H. Foulkes: WJZ  
 MBS-To be announced: WOR  
 Y.N.-Getting The Most Out of Life: WNBC WCSH WEAN WLLH WLBZ WNBH WTIC WRDO WTAG WFEA  
 CBS-Boy & Girl Friend: CFCY News: WORL WAAB  
 CFNB-Concert Hall  
 CKAC-Giulio Romano's Orch.  
 WBRY-Tune Up Time  
 WBZ-News; Noonday Review  
 WGY-Reser's Orch.; News  
 WHAM-Hit of the Day; News  
 WMEX-Italian Airs  
 WNBX-Musical Lunch Basket  
 WSAR-Shopping Guide  
 WSB-Pioneer Stories

12:15  
 CBS-Your News Parade (Lucky Strike Cigarettes); Edwin C. Hill, commentator: WABC WMAS WPRO WDRC WOKO WORC WFBL WLBZ WEI WCAU WNBX (sw-9.59)

NBC-Edward Gamage, trn. (News, WJZ only): WJZ CFCY WHAM  
 NBC-The O'Neills, sketch (Ivory Soap): WEAF WNBC WGY WJAE (sw-15.33)  
 MBS-Mary Williams, Blues & Orch.: WOR  
 C.N.-Agricultural Series: WRDO WNBX WAAB WEAN  
 News: WBRY WCSH  
 Dance Music: CFCY CFCY  
 WFEA-Cowboy Caravan  
 WLLH-Shopping News  
 WLW-Doc Schneider's Texans  
 WMEX-Italian Radio Review  
 WNBH-Surprise Party  
 WORL-Weather; Calling Hollywood  
 WTAG-Farm Flashes  
 WTIC-Young Widder Jones

12:30  
 NBC-Nat'l Farm & Home Hour; Guest Spkrs.: WJZ WBZ WLW (sw-15.21)  
 CBS-Romance of Helen Trent, sketch (Edna Wallace Hopper): WABC WORC WDRC WEI WOKO WFBL WPRO WCAU (sw-9.59)  
 NBC-Stella Dallas, sketch: WEAF  
 CBS-Through the Years: CFCY  
 Y.N.-La Rosa Prgm.: WAAB WEAN  
 News: WLBZ WMAS WFEA WOR  
 Noon-Day Revue: WTAG WRDO  
 CFNB-Radio Parade  
 WBRY-The Buccaneers; Musical Journey  
 WCSH-Bulletin Board  
 WGY-Farm Prgm.  
 WHAM-Ma Perkins  
 WLLH-Question Box  
 WMEX-Hits of the Day  
 WNBC-Singin' Sam  
 WNBH-Surprise Party  
 WNBX-Theater of the Air  
 WORL-Stock Market  
 WSAR-Mid-Day Melodies  
 WTIC-Organ Melodies

12:45  
 NBC-Through the Years: WEAF  
 NBC-Nat'l Farm & Home Hour: WHAM  
 CBS-Our Gal Sunday, sketch (Anacin): WABC WPRO WDRC WORC WOKO WFBL WCAU WEI (sw-9.59)  
 MBS-Norman Brokenshire's Varieties: WOR  
 News: WNBH WSAR WMEX  
 CKAC-Una Vedette Parisienne  
 WCSH-Hits & Encores  
 WFEA-Varieties  
 WLLH-News; Shopping News  
 WMAS-The Open Book  
 WNBC-Dan Harding's Wife  
 WORL-Noonday Forum  
 WTIC-Singin' Sam

1:00  
 NBC-Emerson Gill's Orch.: (sw-15.33)  
 NBC-Markets & Weather: WEAF  
 CBS-Betty & Bob, sketch (Gold Medal): WABC WOKO WPRO WEI WFBL WDRC WCAU WORC WMAS (sw-15.27.9.59)  
 CBC-Happy Gang: CFCY CFNB  
 Y.N.-News: WNBC WLBZ WFEA WSAR WRDO WEAN WCSH WNBH WLLH  
 CKAC-Stock Quotations  
 WAAB-News of Woman's Clubs  
 WBRY-News; Market Survey

WGY-Myrt & Marge  
 WMEX-Musical Mailbox  
 WNBC-News; Matinee Dance  
 WORL-News; Dunn & Tolson  
 WTAG-News  
 WTIC-News; Weather

1:15  
 NBC-Words & Music: WEAF  
 WJAE WCHS (sw-15.33)  
 CBS-Betty Crocker, cooking talk (Gold Medal): WABC WDRC WEI WCAU WOKO WFBL WMAS WORC WPRO (sw-15.27.9.59)  
 MBS-Carson Robison's Buckaroos (Musterole): WOR WAAB WEAN  
 Y.N.-Girl Interne: WNBC WTAG WTIC  
 CKAC-Dairy Quotations; Weather; News  
 WBRY-Brighter Side of Life  
 WFEA-N. H. Extension Service  
 WGY-Household Chats  
 WLBZ-Daily Information Service  
 WLLH-Shopping News  
 WNBH-Salt & Pepper  
 WNBX-Hits & Encores  
 WORL-Matinee Melody  
 WRDO-Farm News  
 WSAR-Your Home & You

1:30  
 NBC-Sue Blake, sketch: WJZ WFEA (sw-15.21)  
 CBS-Arnold Grimm's Daughter, sketch (Gold Medal): WABC WPRO WDRC WEI WOKO WFBL WORC WCAU WMAS (sw-15.27.9.59)  
 CBC-Rex Battle's Orch.: CFCY CFNB  
 Y.N.-Marjorie Mills: WTIC WCSH WLBZ WNBC WTAG WEAN  
 CKAC-Feminine World  
 WAAB-Treasures in Melody  
 WBRY-Music Appreciation  
 WBS-Matinee Melodies  
 WCSH-P.T.A. Prgm.  
 WGY-Houseboat Hannah  
 WHAM-School of the Air  
 WLBZ-Greetings & Uncle Ezra  
 WLLH-Lon Gladstone's Orch.  
 WLW-To be announced  
 WMEX-Travel Memory Lane  
 WNBH-Drawn Hour  
 WNBX-Eddie Fitzpatrick's Orch.  
 WOR-Pepper Young's Family  
 WRDO-Glad & Happy  
 WSAR-Farm & Home News

1:45  
 NBC-Jack & Loretta Clemens, songs: WJZ WFEA WBZ  
 NBC-To be announced: WEAF WJAE (sw-15.33)  
 CBS-Hollywood in Person (Gold Medal): WABC WFBL WORC WCAU WEI WPRO WOKO WDRC WMAS (sw-9.59.15.27)  
For news of Hollywood, read "Hot. Lives. Showdown" in every issue of Radio Guide.  
 MBS-Rex Battle's Orch.: WOR WAAB-Don't Look Now  
 WGY-Household Chats  
 WHAM-Unity Prgm.  
 WLBZ-Afternoon Melodies  
 WLLH-Amer. Family Robinson  
 WLW-Kitty Keene, Inc.  
 WMEX-Cabbages & Kings  
 WNBH-Music Graphs  
 WNBX-On the Air Today  
 WORL-Repertory Theater  
 WRDO-Modern Rhythms  
 WSAR-There Was a Time

2:00  
 NBC-Swingtime Trio: WJZ WBZ (sw-15.21)  
 CBS-News Through a Woman's Eyes; Kathryn Cravens (Pontiac): WABC WFBL WORC WDRC WEI WCAU WPRO WOKO WLBZ (sw-15.27.9.59)  
 NBC-Your Health: WEAF WJAE WCHS (sw-15.33)  
The topic for the next four broadcasts is "Contagious Diseases."  
 CBC-London Calling: CFCY  
 Y.N.-Don't Look Now: WAAB WNBX WRDO WFEA WBRY WNBH WLLH  
 CFNB-Band Concert  
 CKAC-French Songs  
 WGY-The Hi-Boys  
 WHAM-School of the Air  
 WLW-School of the Air  
 WMAS-Radio Chats  
 WMEX-Classical Album  
 WNBC-Musical Roundup  
 WOR-Kitty Keene, Inc.  
 WORL-Promenade Concert  
 WSAR-She Shall Have Music  
 WTAG-Unemployment Compensation  
 WTIC-Musical Souvenirs

CBS-The O'Neills, sketch (Ivory Soap): WABC WMAS WEI WFBL WORC WDRC WCAU WLBZ (sw-9.59)  
 MBS-Music for Your School: WAAB WOR  
 CKAC-La Rue Principale  
 WBRY-News; Piano Melodies  
 WFEA-Let's Look at the Leader  
 WGY-Hilltop House  
 WLLH-Al Forest, organist  
 WNBC-To be announced  
 WNBH-Home Folks' Frolics  
 WPRO-News  
 WRDO-Afternoon Melodies  
 WSAR-Farm & Home News  
 WTAG-Gems of Melody  
 WTIC-Beatrice Fairfax

2:30  
 NBC-Waltz Favorites: WJZ WHAM WFEA WBZ  
 CBS-American School of the Air: WABC WEI WDRC WOKO WLBZ WORC WPRO WNBX WMAS WCAU WFBL (sw-11.83.9.59)  
 NBC-Charlie & London, piano duo: WEAF WTAG WTIC (sw-15.33)  
 MBS-Studies in Black & White: WBRY WSAR WRDO WNBH WLLH  
 CFNB-Music Box Revue  
 CKAC-French Songs  
 WAAB-Racing Matinee  
 WCSH-Highlights in the News  
 WGY-Health Hunters  
 WJAE-WFA Prgm.  
 WMEX-Weekly Matinee  
 WNBC-Dan Harding's Wife  
 WOR-Houseboat Hannah

2:45  
 NBC-Waltz Favorites; WEAN  
 NBC-Men of the West: WEAF WJAE WTIC WCSH WTAG (sw-15.33)  
 MBS-Beatrice Fairfax (Hecker Products): WOR  
 C.N.-Stage Door Memories: WBRY WAAB WNBH WRDO  
 CKAC-Capsules of Melody  
 WGY-Organ Music  
 WLLH-Farm & Home News  
 WNBC-Musical Roundup  
 WSAR-Matinee Melodies

3:00  
 NBC-Pepper Young's Family, sketch (Camay): WEAF WLW WTIC WJAE WCSH WNBC WTAG WGY (sw-15.33)  
 CBS-Ray Block's Varieties: WABC CKAC WDRC WMAS WNBX WORC WPRO WOKO WLBZ (sw-11.83)  
 NBC-Continental Varieties: WJZ WBZ WFEA WEAN  
 C.N.-Connecticut Colonials: WNBH WSAR WRDO WAAB  
 News: WEI WORL  
 CFNB-Tea Dance  
 WBRY-Rhythm & Rhyme  
 WCAU-Happy Valley Bols  
 WHAM-Old-Remembered Rhymes  
 WLLH-Matinee  
 WMEX-John Kiley, organist  
 WLR-Martha Deane

3:15  
 CBS-Ray Block's Varieties: WEI  
 NBC-Oxydol's Own Ma Perkins, sketch: WEAF WJAE WTIC WLW WCSH WGY WTIC WNBC (sw-15.33)  
 C.N.-Musical Journal: WNBH WAAB WRDO  
 WMEX-Gems of Melody  
 WORL-Stock Markets  
 WSAR-Battle of Music

3:30  
 NBC-Little Variety Show: WJZ WBZ WFEA WHAM (sw-15.21)  
 NBC-Vic & Sade, sketch (Crisco): WEAF WTIC WTAG WCSH WNBC WLW WJAE WPRO WGY (sw-15.33)  
 CBS-Jenny Peabody (F & F Couch Drops): WABC WOKO WEI WCAU WFBL WPRO (sw-9.59.11.83)  
 C.N.-Good Health & Training: WLBZ WNBH WSAR WRDO WBRY WLLH  
 CFNB-Concert Songs  
 CKAC-Instrumental Varieties  
 WAAB-Racing Matinee  
 WDRC-Music Events  
 WLBZ-Potpourri of Old Favorites  
 WMAS-Amer. Family Robinson  
 WMEX-Ave Maria Novena  
 WNBX-Little Old Fashioned Music Box  
 WORC-Easy to Remember  
 WORL-Variety Show

January 5 Wednesday

NBC-The Guiding Light, Sketch (White Naphtha): WEAF WGY WNBC WCSH WTIC WJAE WTAG (sw-15.33)  
 CBS-Curtis Institute of Music: WABC WDRC WOKO WEI WORC WMAS WNBX WLBZ WFBL (sw-11.83)  
 MBS-Rutgers Home Economics Bureau: WOR WRDO WLLH WSAR WNBH WBRY WAAB  
 CFCY-Evening Salute  
 CFNB-News  
 WCAU-Afternoon Melodies  
 WLW-To be announced  
 WORL-Yodeling Cowgirl  
 WPRO-Melodies Old & New



DEANNA DURBIN  
 "Texaco Town" soprano  
 Wed. 8:30 pm EST

4:00  
 NBC-Club Matinee; Harry Kogen's Orch.; Ranson Sherman, m.c.: WJZ WFEA WHAM WBZ (sw-15.21)  
 CBS-Curtis Institute of Music: WABC WLBZ WDRC WMAS CKAC WORC WOKO WLBZ WCAU WNBX (sw-9.59.11.83)  
 NBC-Lorenzo Jones, sketch (Phillips): WEAF WGY WTAG WNBC WCSH WJAE WTIC (sw-9.53)  
 C.N.-Rhode Islanders; Orch.: WNBH WAAB WBRY  
 CFCY-Outports Hour  
 CFNB-Organ Music  
 WEI-Musical Sampler  
 WLLH-Racing Matinee  
 WLW-Dr. Friendly  
 WMEX-Today's Winners  
 WOR-News  
 WORL-Victor Coffee Quiz  
 WRDO-Grammar School Prgm.  
 WSAR-Durfee

4:15  
 NBC-Story of Mary Marlin, sketch (Ivory Flakes): WEAF WTIC WNBC WTAG WCSH WGY WJAE (sw-9.53)  
 C.N.-Rhode Islanders: WRDO News: WORL CFNB  
 WLW-Life of Mary Sothern  
 WMEX-Music for You  
 WOR-Young Widder Jones  
 WPRO-Italian Radio Review

4:30  
 NBC-Nat'l Congress of Parents & Teachers: WJZ WFEA WBZ WHAM WEAN (sw-15.21)  
 CBS-The Goldbergs, sketch (Oxydol): WABC WEI WCAU WFBL (sw-9.59.11.83)  
 NBC-To be announced: WEAF WTAG WJAE WNBC WGY WCSH WLW (sw-9.53)  
 MBS-Johnson Family: WRDO WOR WLLH WNBH WBRY  
 CBC-Lost Gypsy Trails: CFNB  
 To be announced: WLBZ WOKO WMAS CKAC WORC WNBX  
 WAAB-Junior High School Dramatization  
 WDRC-Studio Party  
 WMEX-Kay & Buddy Arnold  
 WSAR-Concert Miniatures  
 WTIC-Hank Keene

4:45  
 CBS-Dr. Allan Roy Dafeo (Lysol): WABC WCAU WEI (sw-11.83.9.59)  
 NBC-Road of Life, sketch (Chip-sol): WEAF WGY WJAE WCSH WNBC WTIC WLW (sw-9.53)  
 MBS-Book a Week: WLBZ  
 CKAC-Gypsy Music  
 WAAB-Racing Matinee  
 WBRY-Answer Me This?  
 WLLH-Racing Matinee  
 WMAS-Wyoming Buck  
 WMEX-Today's Winners  
 WNBH-Popular Music  
 WNBX-Hits & Encores  
 WOR-Carefree Days; Melody Moments  
 WORC-Melody Time  
 WPRO-Drifting & Dreaming  
 WRDO-Tea Time Tunes  
 WSAR-Italian Prgm.  
 WTAG-Daily Information Service

5:00  
 CBS-Follow the Moon (Pebeco): WABC WCAU WEI (sw-11.83.9.59)  
 NBC-Neighbor Nell, philosophy; News: WJZ WFEA  
 NBC-Dick Tracy, sketch (Puffed Wheat & Rice): WEAF WJAE WTIC WGY WNBC  
 NBC-Jr. Nurse Corps (Sun-brite): WLW (sw-15.21)  
 CFCY-Dance Time

CFNB-Concert Music  
 CKAC-Social Announcements  
 WBZ-Easy to Remember; News  
 WCSH-Easy Aces  
 WDRC-Ad-Liner  
 WHAM-Women Only  
 WLBZ-Variety Revue  
 WLLH-Melody Express  
 WMAS-Cinnamon Bear  
 WNBX-News  
 WOR-Women Make the News  
 WORC-Amer. Family Robinson  
 WPRO-Man on the Street  
 WRDO-Shoppers Variety Revue  
 WSAR-Eventide Echoes

5:15  
 CBS-Life of Mary Sothern (Hind's): WABC WEI WCAU (sw-11.83.9.59)  
 NBC-Terry & The Pirates (Darius Rich): WEAF WTIC WTAG WCSH WNBC WGY WJAE  
 NBC-Don Winslow of the Navy, sketch: WJZ WEAN WFEA WBZ  
 C.N.-To be announced: WNBH  
 CFCY-Uncle Mel  
 CFNB-Vagabonds of the Prairie  
 CKAC-Songs and Music  
 WBRY-Tune Up Time  
 WHAM-To be announced  
 WHN-News  
 WLW-Jack Armstrong  
 WMAS-Hits and Bits of the Day  
 WNBX-Theater Billboard  
 WOR-Charlie Chan  
 WORC-Funnies on Parade  
 WPRO-News; Swinging Strings  
 WSAR-Hits of the Day

5:30  
 NBC-Kellogg's Singing Lady, Irene Wicker: WJZ WBZ WLW WHAM (sw-15.21)  
Story: Washoo Legend of Indian Fairy Magic.  
 CBS-Dorothy Gordon: WABC WLBZ WNBX WORC WFBL WOKO WPRO (sw-9.59.11.83)  
Wassall Song, Lassie High and Low, Mistletoe Gifts, Pan-cake Song, I Am a Gay Muslim-ian and Deck the Halls will be heard on today's program.  
 NBC-Jack Armstrong, sketch (Wheaties): WEAF WTIC WTAG WJAE WNBC WCSH WNBC WGY (sw-9.53)  
 To be announced: WBRY WMAS  
 CFCY-Harmony Hall  
 CFNB-Melody Masters  
 CKAC-Arthur Romano, saxophonist  
 WCAU-Ben Alley trn.: & organ  
 WDRC-The Old Fire Chief  
 WEI-The Boston Hour  
 WFEA-Dance Hour  
 WLBZ-Music Makers  
 WLLH-Hits & Encores  
 WNBH-News  
 WOR-Little Orphan Annie, sketch  
 WPRO-Musical Hotel  
 WRDO-Many Happy Returns of the Day  
 WSAR-Musical Shopping Tour

5:45  
 CBS-Hilltop House, sketch (Palmolive Soap): WABC WLBZ WOKO WFBL WMAS WCAU WPRO WEI WDRC WORC (sw-11.83.9.59)  
 NBC-Tom Mix' Straight Shooters (Purina): WJZ WHAM WEAN WBZ (sw-15.21)  
 NBC-Little Orphan Annie (Ov-attine): WEAF WTIC WTIC WJAE WNBC WCSH WGY (sw-9.53)  
 MBS-Charlie's Singing School: WLW  
 News: WBRY WSAR  
 CFCY-Sleepy Town Express  
 CFNB-Dance Music  
 CFBZ-Speed Gibson  
 CKAC-Fireside Prgm.  
 (Continued on Next Page)



Stations which will broadcast these programs may be found in the adjacent program columns at the time hereunder indicated



BOAKE CARTER CBS News Commentator Wed. 7:45 pm EST

(5:45 p.m. Continued)

WAAB-Duane Marshall's Orch. WMEX-Reading the Comics WNBH-Music By Cugat WNBX-Odds & Ends WOR-Junior G Men WRDO-Royal Quartet

NIGHT

6:00

CBS-Barry Wood's Orch.: WABC WOKO WFBL WCAU (sw-9.59) NBC-(News, WJZ only) Marek Weber's Orch.: WJZ CBO NBC-America's Schools, drama: WFAE (sw-9.53) Y.N.-News: WFEA WLLH WSAR WLBZ WEAN WNBH WCSH WNBC WRDO News: WJAR WORC WTIC KDKA WMEX WMAS WDRC CFNB WHAM CBO-News; Musical Interlude CFCF-Whispering Jack Smith CFRB-Musical Interlude WAAB-Dinner Concert WBRY-Waste of Time WBZ-News; Evening Review WEEI-News; Sportshots WGY-News; Hall's Orch. WHN-Inquiring Reporter WINS-News; Dinner Concert WLW-Angelo, Italian troubador WNBX-Sing & Swing WNEW-Make Believe Ballroom WOR-Uncle Don WPRO-News; Musical Hotel WTAG-Evening Revue WTAM-News; Evening Prelude

6:15

CBS-George Hall's Orch.; News: WABC WNBX WOKO WMAS WORC WLBZ NBC-Rhythmaires: WFAE WTAM WNBC WTAG WCSH (sw-9.53) NBC-Marek Weber's Orch.: WEAN WFEA (sw-15.21) Y.N.-Dinner Concert: WLLH CBO-Prairie Boys CFCY-Dinner Music CFNB-Popular Songs CFRB-Claire Wallace CKAC-L'Heure Recreative KDKA-Under the Sea WBZ-It Happened Yesterday WCAU-Ben Dyer, sport talk WCSH-Alias Jimmy Valentine WDRC-Dinner Dance WEEI-Song Weavers; Interlude WHAM-Broadway Comedy Stars WHN-Milton Herth's Orch. WLW-Supper Serenade WMEX-Italian Radio Review WNBH-Rhythm Makers WRDO-Talks on Living WSAR-Spotlight Revue WTIC-Revelers

6:30

NBC-Organ; Revelers: WJZ NBC-News; Joan Edwards, songs: WFAE (sw-9.53) CBS-George Hall's Orch.; News: WPRO CKAC WCAU (sw-9.59) NBC-Organ; Clark Dennis, tnr.: WBZ CBC-Swing Unlimited: CFNB C.N.-Dinner Concert: WRDO WLBZ News: WTAG WBRY WOR News; Sports: WLLH WNBX To be announced: WORL CBO WLW CFCY-Tex Cochrane CFRB-Jim Hunter, reporter; Sports KDKA-Sports; Weather WCSH-Let's Talk It Over WDRC-Richard Leibert, organist WEEI-Dinner Time Revue

WFEA-Sportlight WGY-News; The Revellers WHAM-Frank Silva, sports WHN-Wife vs. Secretary WINS-Down the Avenue WJAR-World of Sports WMAS-Phil Saltman, pianist WMEX-Today's Winners WNAC-Musical Roundup WNBH-Easy to Remember WORC-Modern Melodies WPRO-Sports Slants WSAR-Musical Shopping Tour WTAM-News; Tom Manning WTIC-Wrightville Clarion

6:45

NBC-Lowell Thomas, news commentator (Sun Oil): WJZ WBZ WLW WEAN WTAM WHAM KDKA (sw-15.21) CBS-Song Time with Doris Kerr & Howard Phillips: WABC CKAC WNBX WOKO WEEI WPRD WDRC (sw-11.83) NBC-Emerson Gill's Orchestra: WFAE WTIC MBS-Radio Harris, Hollywood commentator: WOR C.N.-Racing Results: WAAB CFCY-String Quartet CFRB-Spotlight Grads WBRY-Vic Arden's Orch. WCAU-George Jessel; Will Osborne's Orch. WCSH-Sweetheart of the Air & The Merry-makers WFEA-Granite State Rambler WGY-Sportcast WHN-Billy Snider's Orch. WINS-Fathers of the Funnies WJAR-Alice Cornett & Stuart Churchill WLBZ-Brown Sisters & Farmer Brown's Boys WLLH-Around the Town WMAS-From the Watchtower WMEX-Marshall Morrill's Orch. WNBH-Count of Monte Cristo WORC-K Plan WORL-George Gately WTAG-Sketch Book

7:00

NBC-Amos 'n' Andy, sketch (Campbell's Soup): WFAE WGY WTIC WNBC WCSH WJAR WTAG WTAM WLW (sw-9.53) (also KFI KOA at 11 p.m.) NBC-Easy Aces, sketch (Anacin): WJZ WHAM KDKA WBZ WEAN (sw-11.87)

CBS-Poetic Melodies (Wrigley's Gum); Franklyn MacCormack, reader; Jack Fulton, tnr.; Orch.: WABC WOKO WDRC WFBL WEEI WCAU WPRO (sw-11.83-9.59) (also KSL at 11 p.m.)

CBC-La Salle Cavaliers: CFNB C.N.-Fulton Lewis, Jr., commentator: WLLH News: WAAB WRDO WLBZ CBO-Variety Show CFCY-Rogers Melodies CFRB-Mining Broadcaster CKAC-Melodies Exquisites WBRY-Sports & Social News WFEA-Sounding Board WHN-News; To be announced WINS-Globe Trotter WMS-Around the Town WMEX-Jimmie McHale's Orch. WNBH-Unemployment Compensation WNBX-Merry-Go-Round WNEW-Sportoscope WOR-Stan Lomax, sports WORC-Racing; Rhythm Makers WSAR-To be announced

7:15

NBC-Uncle Ezra's Radio Station (Alka-Seltzer): WFAE WJAR WCSH WNBC WTAG WTAM WTIC WGY (also KFI KOA at 11:15 p. m.)

CBS-Hobby Lobby (Hudson Motors); Stuart Allen, bar.; David Elman & Harry Salter's Orch.: WABC WMAS WDRC WEEI WOKO WFBL WMAS WCAU WLBZ WPRO WOKO (sw-11.83-9.59) (also see 10:30 pm) NBS-Mr. Keen, Tracer of Lost Persons, drama (American Home Products): WJZ WHAM WEAN WBZ KDKA (sw-11.87)

CBC-Major Bill: CFNB C.N.-To be announced: WNBH WLLH WSAR WRDO WNBX CBO-Donald Novis, songs CFRB-Easy Aces

10:30 EST (9:30 CST) ATTORNEY-AT-LAW starring Jim Ameche, NBC.

10:45 EST (9:45 CST) THE WOMAN IN WHITE, dramatic serial starring Luise Barclay, NBC.

AFTERNOON

12:00 EST (11:00 CST) MARY MARGARET McBRIDE, columnist, CBS.

NIGHT

7:00 EST (6:00 CST) AMOS 'N' ANDY, sketch, NBC.

7:15 EST (6:15 CST) HOBBY LOBBY, Dave Elman, director; Stuart Allen, Harry Salter's orchestra; guest, CBS.

8:00 EST (7:00 CST) ONE MAN'S FAMILY, NBC.

8:00 EST (7:00 CST) CAVALCADE OF AMERICA, dramatization, CBS.

8:30 EST (7:30 CST) TEXACO TOWN with Eddie Cantor, Deanna Durbin, Jimmy Wallington, Pinky Tomlin, Mile. Fifi, Jacques Renard's orchestra; guest, CBS.

9:00 EST (8:00 CST) TOWN HALL TONIGHT with Fred Allen, Portland Hoffa, Walter Tetley, quartet, Peter Van Steeden's orchestra, NBC.

9:00 EST (8:00 CST) CHESTERFIELD PROGRAM with Lawrence Tibbett, Andre Kostelanetz' orchestra, Deems Taylor, CBS.

10:00 EST (9:00 CST) YOUR HOLLYWOOD PARADE with Dick Powell, Rosemary Lane, choral ensemble, Leo Forbstein's orchestra; guests, NBC.

12:30 EST (11:30 CST) LIGHTS OUT, experimental drama, NBC.

CKAC-Le Cour de Village WAAB-The Kay-Plan-Game WBRY-Radio Forum WFEA-To be announced WHN-Don't Listen WLW-Melody Grove WMEX-Five Star Final WNBX-Allan Family WNEW-Ray Hamilton, organist WOR-Answer Man

7:30

NBC-Horlick's Lum & Abner, sketch: WJZ WBZ WLW (also KGO at 11:15 p.m.) MBS-Lone Ranger, drama (Sh-vecup): WOR

NBC-Alistair Cooke, dramatic critic: WFAE WJAR WTIC CBC-Organ Recital: CFCY CFNB CBO C.N.-Public Health Series: WSAR WAAB WLLH WRDO Victor Arden's Orch.: KDKA WFEA WCSH WNBC CFRB-Movie Reporter CKAC-Anna Malenfant & Lionel Daunais

WBRY-The Question Mark WGY-Jim Healey, commentator WHAM-Hot Stove League WHN-Alias Jimmy Valentine WMEX-Graham's Scotch Canadians WNBH-Master Singers WNBX-W.P.A. Concert WNEW-Terry McCune, Irish Program WTAG-Adv. of Jimmie Allen WTAM-Sammy Watkins' Orch.

7:45

CBS-Boake Carter, commentator (Philco): WABC WEEI WFBL WDRC WPRO WLBZ WCAU WOKO WROC (sw-17.69-9.59) (also KNX KSL at 11:15 p.m.)

NBC-Jean Sablon, songs: WFAE WGY WTAG WCSH WNBC NBC-Charlotte Lansing, sop. & Orch.: WJZ KDKA WFEA C.N.-Jackie Duggan, songs: WAAB WNBH WRDO WBRY WSAR CBC-History Forever: CBO CFCY CFNB

Vocal Varieties: WBZ WHAM CFRB-Eb & Zeb CKAC-The Don Juan of Song WGN-Vic Arden's Orch. WHN-Four Stars Tonight WLLH-Dutch Van Loon's Orch.

WORC WPRO WMAS WFBL WOKO WCAU WDRC WLBZ (sw-11.83-6.06) (also KNX KSL at 11:30 p.m.)

NBC-Wayne King's Orch. (Lady Esther): WFAE WCSH WJAR WTAM WTAG WNBC WGY WTIC

NBC-Sid Skoisky, Hollywood News (Bromo-Seltzer): WJZ WHAM KDKA WEAN WBZ (sw-11.87)

For news of Hollywood, read "Hollywood Showdown" in every issue of Radio Guide.

MBS-Hoosier Housewarmers: WDRC WAAB WOR WRDO WLLH WNBH WLW WNBH CBC-Along the Danube: CBO CFCY CFRB-Variety Prgm. WBRY-Youth Court of Character; News WHN-Vic Arden's Orch. WMEX-Royal Blue Strings WNBX-Community Players WNEW-Sound Track, David Lowe

8:45

NBC-Choir Symphonette: WJZ WBZ WHAM KDKA WEAN WFEA (sw-11.87) WHN-To be announced WLLH-Lou Clarke's Orch. WMEX-Success Stories WNEW-Merle Pitt's Orch.

9:00

CBSB-Chesterfield Prgm.; Lawrence Tibbett, bar.; Andre Kostelanetz' Concert Orch.; Deems Taylor, commentator: WABC WOKO WEEI WORC WLBZ WDRC WCAU WMAS WPRO WFBL CFNB (sw-6.06-11.83) The music detail for this program may be found on page 7. NBC-Town Hall Tonight (Sal Hepatica); Fred Allen, comedian, with Portland Hoffa; Town Hall Quartet; Peter Van Steeden's Orch.: WFAE WLW WNBC WJAR WTIC WGY WTAG WTAM WCSH (sw-9.53) (also KFI at 12 mid.)

CBC-Dramatic Mystery Stories (Standard Brands): CBO CFNB CFCY

NBC-Detective Series: WJZ WEAN WBZ WFEA WHAM C.N.-Kay Kyser's Orch.: WLLH WNBC WRDO WAAB CFRB-The Shadow CKAC-Chantons en Chour KDKA-Under Western Skies WBRY-Jelesnik's Continentals WHN-Zinn Arthur's Orch. WMEX-Community Sing WNBH-Programme DuFoyer WNBX-Waltz Time WOR-Gabriel Heatter

9:15

WNBX-Lonnie Eaton's Orch. WNEW-Travel Talk WOR-Console & Keyboard

9:30

CBS-Tish, drama: WABC WEEI WORC WOKO WNBX WLBZ WPRO WDRC WMAS WCAU WFBL (sw-11.83) NBC-Minstral Show: WJZ WEAN WBZ WFEA WHAM KDKA (sw-11.87) MBS-Let's Visit: WAAB WSAR WLBZ WOR WBRY WLLH WRDO WNBH CBC-Spotlight Parade: CFNB CBO CFCY CFRB-Sleepy Hollow WHN-Irving Aaronson's Orch. WMEX-Marshall Morrill's Orch. WNEW-Ray Robinson's Orch.

9:45

WMEX-Billy Dooley's Orch.

10:00

NBC-Your Hollywood Parade (Lucky Strike Cigarettes); Dick Powell, m.c.; Rosemary Lane, vocalist; Choral Ensemble; Orch. dir. Leo Forbstein; Guests: WFAE WJAR WCSH WTIC WNBC WFEA WTAG WGY WTAM WLW (sw-9.53) For news of Hollywood, read "Hollywood Showdown" in every issue of Radio Guide.

CBS-Gang Busters (Palmolive Shave Cream), drama with Philips Lord: WABC WCAU WPRO WORC WLBZ WDRC WEEI WFBL WOKO (sw-6.06-11.83)

NBC-General Hugh Johnson, commentator (Bromo Quinine): WJZ WBZ WEAN KDKA WHAM (sw-6.14)

CBC-Labor Organization: CBO CFCY CFNB C.N.-Horace Heidt's Orchestra: WLLH WOR WAAB WSAR WRDO WBRY News: WNBX WNBH CFRB-Bert Nioso's Orch. CKAC-Louis Bourdon, bar. WHN-Tommy Nolan's Orch. WMAS-Hollywood Highlights WMEX-Organ Concert WNEW-Dance Parade

10:15

NBC-Nola Day, songs: WJZ WEAN WHAM KDKA WBZ (sw-6.14) C.N.-Horace Heidt's Orchestra: WNBH CKAC-News WMAS-Masquers WMEX-Jimmie McHale's Orch. WNBX-Dancing in Twin States

10:30

NBC-Waltz Interludes: WJZ WEAN WHAM WBZ CBS-Patti Chapin, songs: WABC WOKO WORC WLBZ WPRO WNBX CKAC CFRB WCAU WFBL (sw-11.83) MBS-Melodies from the Skies: WSAR WNBH WLBZ WBRY WAAB WRDO WLLH CBC-Singers: CBO CFNB CFCY KDKA Aunt Martha WDRC-Sangerbund Male Chorus WEEI-DEVonshire 1212 WHN-Ollie Norton's Orch. WMAS-Mitchell Labuda WOR-Hobby Lobby

10:45

CBS-To be announced: WABC WORC WEEI WPRO WNBX WOKO WLBZ CFRB (sw-17.76) NBC-Waltz Interludes: KDKA (sw-6.14) Y.N.-News Highlights: WEAN News: WHN WNEW CKAC-Lloyd Huntley's Orch. WCAU-Mack Parker, comm. WMEX-Today in Sports

11:00

CBS-Benny Goodman's Orch.: WABC NBC-(News, WJZ only) Earl Hines' Orch.: WJZ NBC-Wm. Scott's Orch.: WFAE CBC-In Modern Mood: CFCY CBO Y.N.-News: WNBC WFEA WLBZ WCSH WEAN WNBH WSAR WBRY WTIC WRDO WLLH News: WTAG WJAR WEEI WOR WORC WMAS WPRO WLW WHAM WDRC CFRB-News; Armchair Club CKAC-Sports Reporter KDKA-News; Weather; Temp WBZ-News; Radio Roundaly WCAU-Larry Vincent, songs: WGY-News; Easy to Remember WHN-Calling All Parties WMEX-Harlem Amateur Night WNEW-Dance Parade WTAM-Musical Bulletin Board

11:15

NBC-King's Jesters: WJZ MBS-Ray Keatings Orch.: WOR CBC-A Critic Chooses: CBO Music You Want: KDKA WTAM WBZ-Music as You Desire It WGY-Abe Lyman's Orch. WLW-Los Amigos

11:30

NBC-Eddy Rogers' Orch.: WJZ (sw-6.14) NBC-Henry Busse's Orch.: WFAE WNBC CBS-Richard Himber's Orchestra: WABC CFRB MBS-Guy Lombardo's Orch.: WOR WAAB CBC-Today's Music: CBO WGY-Music You Want WLW-Don Bestor's Orch. WTAG-Clyde Lucas' Orch.

11:45

WLW-Vincent Lopez's Orch.

12:00

CBO-God Save the King WHN-Hour of Classical Music

12:30

NBC-Lights Out, experimental drama: WFAE WGY WTAM WTIC WNBC MBS-Herbie Kay's Orch.: WOR End of Wednesday Programs



MORNING

7 am EST
CBS-Morning Almanac; News: WABC (sw-21.52)
CFNB-Musical Clock
WAAB-Uncle Ned
WBZ-News; Musical Clock
WCAU-Tunes & Time
WDR-C-Variety Prgm.

7:15
News: CFNB WNAC
WBZ-Musical Clock
CKAC-Cheerful Earful
WCAU-Musical Prgm.

7:30
NBC-Morning Greetings: WEAF
NBC-Rise & Shine: WJZ
Musical Clock: WNBH WMAS

7:45
NBC-Yoichi Hiraoka, xylophonist; News: WJZ
News: WDR-C WCAU
Musical Clock: WNAC WGY

8:00
NBC-Southernaires: WJZ
CBS-Arthur Godfrey; Organist: WABC (sw-21.52)
NBC-Malcolm Claire: WEAF

8:15
NBC-Good Morning Melodies: WEAF WTIC WJAR
CBS-Eton Boys: WABC (sw-21.52)

8:30
NBC-Do You Remember?: WEAF WJAR
CBS-Poetic Strings: WABC (sw-21.52)

8:45
NBC-Bachelor's Children, sketch: WABC WCAU WEEI WOKO WFBL (sw-21.52), WTAG

Y.N.-Andrew Jakobson's Rhythm: WLLH WAAB WBRY WRDO
CFNB-Morning Concert
CKAC-French Songs
WCAU-Express
WCSH-Have You Heard?
WEEI-Radio Almanac
WGY-Time Keeper
WBZ-Thoughts for the Day
WLW-Arthur Chandler, Jr., organist
WMAS-Billy Fields' Gang
WNAC-Journal of Living
WNBH-Delta Morning Devotions
WNBX-Eb and Zeb
WOR-Martha Manning, talk
WORLD-Good Cheer Service
WPRO-Rhyme Doctor
WSAR-Concert Masters
WTAG-Top of the Morning
WTIC-Radio Bazaar

8:45
NBC-Jack & Loretta Clemens, songs: WJZ WFEA
NBC-Do You Remember?: WCSH
C.N.-Andy Jacobson's Rhythm: WLBZ
CFNB-49 Program
WEEI-What's New?
WHAM-Tower Clock Prgm.
WLW-Gospel Singer
WMAS-Melody Express
WNBX-Radio Shop
WOR-Modern Rhythms
WORC-Morning Watch
WPRO-Home Folks Frolic; News

9:00
NBC-Breakfast Club; Soloists; Orch.; Don McNeill, m.c.; News: WJZ WFEA
NBC-Women & News: WEAF WTAG WCSH
CBS-Dear Columbia; News: WABC WORC WFBL WOKO WLBZ WPRO CKAC WNBX WMAS WDR-C (sw-21.52)
Hymns of All Churches: WGY WLW
CFNY-Salute to Day
CFNB-Ma Perkins
WAAB-Charms Mirror
WBRY-News; Musical Revue
WBZ-As You Like It
WCAU-Beatrice Fairfax
WEEI-New England Kitchen
WHAM-Young Widder Jones
WJAR-Grace Hall Shopping
WLLH-Nine o'Clock Revue
WMEX-Our Children, talk
WNAC-Houseboat Melodies
WNBH-Morning Melodies
WOR-Ed Fitzgerald
WORLD-News; Morning Musicale
WORLD-What's on the Air Today
WSAR-Music Box
WTIC-Milky Way

9:15
NBC-Breakfast Club; News: WEAF
NBC-Sunshine Express; News: WEAF
Y.N.-Gretchen McMullen: WNAC WNBH WRDO WEAN WLLH WSAR WTAG WCSH WFEA WLBZ WTIC
CFNB-Dance Music
WAAB-Merry-Go-Round
WCAU-Wife vs. Secretary
WGY-Betty & Bob
WHAM-Tom Grierson
WLW-To be announced
WMEX-Novelty Newscast
WOR-Organ Recital
WORLD-Amer. Family Robinson

9:30
CBS-To be announced: WORC WOKO WDR-C CKAC WNBX
CBS-Road of Life (Chippo): WABC WEEI WCAU WFBL WMAS (sw-21.52)
NBC-Armchair Quartet: WJZ
NBC-Breakfast Club: WFEA
Y.N.-Food News: WCSH WEAN, WNBC WTIC WTAG
CFNY-Women at Home
CFNB-Dance Music
WBY-Master Singers
WGY-Xavier Cugat's Orch.; News
WHAM-Mrs. Thrifty Buyer
WLBZ-Morning Melodies
WLLH-Tune Tempters
WLW-Hello Peggy
WMEX-Piano Moods
WNBH-Home Decorator
WOR-The Goldbergs
WORLD-Woman of Tomorrow
WPRO-Easy to Remember
WRDO-Morning Melodies
WSAR-Spanish Patio

9:45
NBC-Attorney-at-Law (Johnson's Floor Wax): WJZ WBZ (sw-15.21)
CBS-Emily Post (Florida Citrus); "How to Get the Most Out of Life": WABC WORC WCAU WPRO WFBL WOKO WEEI WDR-C
NBC-Just Plain Bill, sketch (Anacin): WEAF WTAG WGY WTIC WCHS WJAR WNAC
C.N.-Get Thin to Music: WNBH WRDO WEAN WBRY WAAB WLLH WLBZ
CFNY-Home Forum
CKAC-Votre Programme
WFEA-Easy to Remember
WHAM-To be announced
WLW-Betty & Bob
WMAS-Morning Shopper
WMEX-Shopping With You
WNBX-Say It with Music
WORLD-Stock Market
WSAR-Home Beautiful

10:00
NBC-Pretty Kitty Kelly, sketch (Wonder Bread): WABC WEEI WDR-C WMAS
NBC-Mrs. Wiggs of the Cabbage Patch, sketch (Old English Wax): WEAF WNAC WCSH WGY WJAR WTIC WTAG
NBC-Margaret of Castledown (Quaker Oats): WJZ WEAN WLBZ WHAM (sw-15.21)
C.N.-Singing Strings: WAAB WLLH WFEA
News: WNBH WBRY
CFNB-Happy Warrior Hour
CKAC-Melodies Exquisite
WCAU-Morning Melodies
WLV-Linda's First Love
WMEX-Daily Inspirations
WNBX-News; Cecil & Sally
WOR-Pure Food Hour
WORLD-News; Bridge Club
WPRO-Harmony Lane
WSAR-The Stroller

10:15
NBC-Cabin at the Crossroads (Aunt Jimima): WJZ WHAM WBZ WEAN (sw-15.21)
NBC-John's Other Wife, sketch (Louis Philippe): WEAF WGY WTAG WJAR WCSH WNAC WTIC
CBS-Myrt & Marge (Super Suds): WABC WOKO WEEI WDR-C WCAU WMAS WPRO WFBL WORC WLBZ WDR-C
C.N.-John Metcalf's Choir Loft: WNBH WAAB WLLH WFEA WRDO
CKAC-La Parade Des Melodies
WLW-All the Answers
WMEX-Book Reviews
WNBX-Whispering Strings
WORLD-Three Brownies
WSAR-News

10:30
NBC-Attorney-at-Law (Johnson's Floor Wax): WJZ WBZ (sw-15.21)
CBS-Emily Post (Florida Citrus); "How to Get the Most Out of Life": WABC WORC WCAU WPRO WFBL WOKO WEEI WDR-C
NBC-Just Plain Bill, sketch (Anacin): WEAF WTAG WGY WTIC WCHS WJAR WNAC
C.N.-Get Thin to Music: WNBH WRDO WEAN WBRY WAAB WLLH WLBZ
CFNY-Home Forum
CKAC-Votre Programme
WFEA-Easy to Remember
WHAM-To be announced
WLW-Betty & Bob
WMAS-Morning Shopper
WMEX-Shopping With You
WNBX-Say It with Music
WORLD-Stock Market
WSAR-Home Beautiful

NBC-Breakfast Club; News: WBZ (sw-15.21)
NBC-Dan Harding's Wife (Nat'l Biscuit Co.): WEAF
NBC-Landt Trio: WJR WFEA WTAG
C.N.-Ruth Koss Interviews: WLLH WAAB WNBH WSAR WBRY
Young Widder Jones: WLW WNAC
CFNY-Ma Perkins
CFNB-Organ Melodies
CKAC-Bonjour Madame
WBZ-Swing Time Jamboree
WDR-C-Dan Harding's Wife
WGY-Market Basket
WHAM-Houseboat Hannah
WLBZ-Topics of the Day
WMAS-Today
WMEX-Songs of Italy
WNBX-Many Happy Returns
WOR-Tex Fletcher, cowboy
WORC-Good Morning, Neighbor
WPRO-Fashions by Suzanne
WDRD-Topics of the Day
WTIC-Artistry of Homemaking

10:00
CBS-Pretty Kitty Kelly, sketch (Wonder Bread): WABC WEEI WDR-C WMAS
NBC-Mrs. Wiggs of the Cabbage Patch, sketch (Old English Wax): WEAF WNAC WCSH WGY WJAR WTIC WTAG
NBC-Margaret of Castledown (Quaker Oats): WJZ WEAN WLBZ WHAM (sw-15.21)
C.N.-Singing Strings: WAAB WLLH WFEA
News: WNBH WBRY
CFNB-Happy Warrior Hour
CKAC-Melodies Exquisite
WCAU-Morning Melodies
WLV-Linda's First Love
WMEX-Daily Inspirations
WNBX-News; Cecil & Sally
WOR-Pure Food Hour
WORLD-News; Bridge Club
WPRO-Harmony Lane
WSAR-The Stroller

10:15
NBC-Cabin at the Crossroads (Aunt Jimima): WJZ WHAM WBZ WEAN (sw-15.21)
NBC-John's Other Wife, sketch (Louis Philippe): WEAF WGY WTAG WJAR WCSH WNAC WTIC
CBS-Myrt & Marge (Super Suds): WABC WOKO WEEI WDR-C WCAU WMAS WPRO WFBL WORC WLBZ WDR-C
C.N.-John Metcalf's Choir Loft: WNBH WAAB WLLH WFEA WRDO
CKAC-La Parade Des Melodies
WLW-All the Answers
WMEX-Book Reviews
WNBX-Whispering Strings
WORLD-Three Brownies
WSAR-News

10:30
NBC-Attorney-at-Law (Johnson's Floor Wax): WJZ WBZ (sw-15.21)
CBS-Emily Post (Florida Citrus); "How to Get the Most Out of Life": WABC WORC WCAU WPRO WFBL WOKO WEEI WDR-C
NBC-Just Plain Bill, sketch (Anacin): WEAF WTAG WGY WTIC WCHS WJAR WNAC
C.N.-Get Thin to Music: WNBH WRDO WEAN WBRY WAAB WLLH WLBZ
CFNY-Home Forum
CKAC-Votre Programme
WFEA-Easy to Remember
WHAM-To be announced
WLW-Betty & Bob
WMAS-Morning Shopper
WMEX-Shopping With You
WNBX-Say It with Music
WORLD-Stock Market
WSAR-Home Beautiful

10:45
NBC-The Woman in White, sketch (Pillsbury): WEAF WTIC WTAG WCSH WNAC WJAR WGY
A story about this new serial may be found on page 4.
CBS-Oxydol's Own Ma Perkins: WABC WEEI WCAU WFBL WLBZ WMAS
NBC-Kitchen Cavalcade (C. F. Mueller Co.): WJZ WHAM (sw-15.21)
CBS-To be announced: WNBX WORC WLBZ WOKO
C.N.-Earl Lawrence, bar.: WSAR WEAN WLLH WRDO WBRY WFEA WAAB

10:45
NBC-The Woman in White, sketch (Pillsbury): WEAF WTIC WTAG WCSH WNAC WJAR WGY
A story about this new serial may be found on page 4.
CBS-Oxydol's Own Ma Perkins: WABC WEEI WCAU WFBL WLBZ WMAS
NBC-Kitchen Cavalcade (C. F. Mueller Co.): WJZ WHAM (sw-15.21)
CBS-To be announced: WNBX WORC WLBZ WOKO
C.N.-Earl Lawrence, bar.: WSAR WEAN WLLH WRDO WBRY WFEA WAAB

10:45
NBC-The Woman in White, sketch (Pillsbury): WEAF WTIC WTAG WCSH WNAC WJAR WGY
A story about this new serial may be found on page 4.
CBS-Oxydol's Own Ma Perkins: WABC WEEI WCAU WFBL WLBZ WMAS
NBC-Kitchen Cavalcade (C. F. Mueller Co.): WJZ WHAM (sw-15.21)
CBS-To be announced: WNBX WORC WLBZ WOKO
C.N.-Earl Lawrence, bar.: WSAR WEAN WLLH WRDO WBRY WFEA WAAB

10:45
NBC-The Woman in White, sketch (Pillsbury): WEAF WTIC WTAG WCSH WNAC WJAR WGY
A story about this new serial may be found on page 4.
CBS-Oxydol's Own Ma Perkins: WABC WEEI WCAU WFBL WLBZ WMAS
NBC-Kitchen Cavalcade (C. F. Mueller Co.): WJZ WHAM (sw-15.21)
CBS-To be announced: WNBX WORC WLBZ WOKO
C.N.-Earl Lawrence, bar.: WSAR WEAN WLLH WRDO WBRY WFEA WAAB

10:45
NBC-The Woman in White, sketch (Pillsbury): WEAF WTIC WTAG WCSH WNAC WJAR WGY
A story about this new serial may be found on page 4.
CBS-Oxydol's Own Ma Perkins: WABC WEEI WCAU WFBL WLBZ WMAS
NBC-Kitchen Cavalcade (C. F. Mueller Co.): WJZ WHAM (sw-15.21)
CBS-To be announced: WNBX WORC WLBZ WOKO
C.N.-Earl Lawrence, bar.: WSAR WEAN WLLH WRDO WBRY WFEA WAAB

10:45
NBC-The Woman in White, sketch (Pillsbury): WEAF WTIC WTAG WCSH WNAC WJAR WGY
A story about this new serial may be found on page 4.
CBS-Oxydol's Own Ma Perkins: WABC WEEI WCAU WFBL WLBZ WMAS
NBC-Kitchen Cavalcade (C. F. Mueller Co.): WJZ WHAM (sw-15.21)
CBS-To be announced: WNBX WORC WLBZ WOKO
C.N.-Earl Lawrence, bar.: WSAR WEAN WLLH WRDO WBRY WFEA WAAB

10:45
NBC-The Woman in White, sketch (Pillsbury): WEAF WTIC WTAG WCSH WNAC WJAR WGY
A story about this new serial may be found on page 4.
CBS-Oxydol's Own Ma Perkins: WABC WEEI WCAU WFBL WLBZ WMAS
NBC-Kitchen Cavalcade (C. F. Mueller Co.): WJZ WHAM (sw-15.21)
CBS-To be announced: WNBX WORC WLBZ WOKO
C.N.-Earl Lawrence, bar.: WSAR WEAN WLLH WRDO WBRY WFEA WAAB

WBZ-Home Forum
WDR-C-News
WLW-To be announced
WNBH-Morning Glory
WORLD-Fed. of Women's Clubs
WPRO-News; Music Graphs
11:00
NBC-The Story of Mary Marlin, sketch (Ivory Soap): WJZ WHAM WBZ (sw-15.21)
CBS-Song Stylists: WABC CBS-Mary Lee Taylor (Pet Milk): WFBL WCAU WEEI WOKO
NBC-David Harum, sketch (Bab-O): WEAF WTIC WTAG WGY WCSH WJAR WNAC (sw-15.33)
C.N.-New England Poultryman: WRDO WAAB WLLH WLBZ
CFNY-Luncheon Music
CFNB-Old Time Dance
CKAC-A Batons Rompus
WBRY-News; Moment Musicale
WDR-C-Public Health
WFEA-Woman Speaks
WLW-News; River; Stocks
WMAS-Farm & Home News
WMEX-Ruth Levithan, songs
WNBH-On the Mall
WNBX-News; Bands
WOR-Neil Vinick
WORC-Morning Melodies
WORLD-News; Segar Ellis' Orch.
WPRO-Amer. Family Robinson
WSAR-Italian Prgm.

11:00
NBC-The Story of Mary Marlin, sketch (Ivory Soap): WJZ WHAM WBZ (sw-15.21)
CBS-Song Stylists: WABC CBS-Mary Lee Taylor (Pet Milk): WFBL WCAU WEEI WOKO
NBC-David Harum, sketch (Bab-O): WEAF WTIC WTAG WGY WCSH WJAR WNAC (sw-15.33)
C.N.-New England Poultryman: WRDO WAAB WLLH WLBZ
CFNY-Luncheon Music
CFNB-Old Time Dance
CKAC-A Batons Rompus
WBRY-News; Moment Musicale
WDR-C-Public Health
WFEA-Woman Speaks
WLW-News; River; Stocks
WMAS-Farm & Home News
WMEX-Ruth Levithan, songs
WNBH-On the Mall
WNBX-News; Bands
WOR-Neil Vinick
WORC-Morning Melodies
WORLD-News; Segar Ellis' Orch.
WPRO-Amer. Family Robinson
WSAR-Italian Prgm.

11:15
NBC-Backstage Wife, sketch (Dr. Lyons): WEAF WTIC WJAR WGY WTAG WCSH WNAC (sw-15.33)
CBS-Romance of Carol Kennedy, sketch (Heinz): WABC WOKO WCAU WORC WPRO WDR-C WFBL WEEI WLBZ WMAS
NBC-Pepper Young's Family, sketch (Camay Soap): WJZ WBZ WHAM (sw-15.21)
C.N.-Melody Strings: WBRY WAAB WNBH WRDO WNBX WFEA WLLH
Dance Music: CFNY CFNB
CKAC-Symphonic Poem
WLW-To be announced
WMEX-Fashion Congress
WOR-Romance of Hope Alden
WORLD-Women's Press Assn.
WSAR-Roaming the World

11:30
MBS-Rhythm Orch.: WRDO WOR WBRY WAAB WLLH WSAR
NBC-Vic & Sade, sketch (Crisco): WJZ WBZ WHAM (sw-15.21)
CBS-Big Sister, sketch (Rinso): WABC WMAS CKAC WLBZ WDR-C WCAU WFBL WOKO WORC WPRO WEEI
Pictures of Alice Frost may be found on page 26.
NBC-Homemakers Exch'ge (Nat'l Ice Adv. Inc.), Eleanor Howe: WEAF WTIC WGY WNAC WJAR WCSH (sw-15.33)
CFNB-Melody Time
WFEA-Travel Talk
WLW-Betty Moore, interior decorator
WMEX-Organ Melodies
WNBH-News
WNBX-Good Morning, Neighbor
WORLD-Harmony Hall
WTAG-World Dances

11:45
NBC-Mystery Chef (Regional Adv.): WEAF WTIC WJAR WTAG WNAC WCSH WGY (sw-15.33)
NBC-Edward MacHugh, Gospel Singer (Ivory Soap): WJZ WBZ WHAM (sw-15.21)
CBS-Aunt Jenny's Real Life Stories: WABC WEEI WMAS WFBL WCAU WOKO WDR-C WORC WPRO WLBZ
MBS-Myra Kingsley, Astrologer (Heckers H-O); Jean Paul King, commentator: WOR WAAB WEAN
CFNY-Reverie
CFNB-News
CKAC-Le Commerce de L'Est
WBRY-Music Graphs
WFEA-Ken McKenzie
WLLH-The Lawrence Prgm.
WLW-Goldbergs
WMEX-News; Breed Walker
WNBH-Rhythm Makers
WNBX-Rhythm & Romance
WORLD-Lazy Rhapsodies
WRDO-Hillbilly Hits
WSAR-Leading Maestros

11:45
NBC-Mystery Chef (Regional Adv.): WEAF WTIC WJAR WTAG WNAC WCSH WGY (sw-15.33)
NBC-Edward MacHugh, Gospel Singer (Ivory Soap): WJZ WBZ WHAM (sw-15.21)
CBS-Aunt Jenny's Real Life Stories: WABC WEEI WMAS WFBL WCAU WOKO WDR-C WORC WPRO WLBZ
MBS-Myra Kingsley, Astrologer (Heckers H-O); Jean Paul King, commentator: WOR WAAB WEAN
CFNY-Reverie
CFNB-News
CKAC-Le Commerce de L'Est
WBRY-Music Graphs
WFEA-Ken McKenzie
WLLH-The Lawrence Prgm.
WLW-Goldbergs
WMEX-News; Breed Walker
WNBH-Rhythm Makers
WNBX-Rhythm & Romance
WORLD-Lazy Rhapsodies
WRDO-Hillbilly Hits
WSAR-Leading Maestros

11:45
NBC-Mystery Chef (Regional Adv.): WEAF WTIC WJAR WTAG WNAC WCSH WGY (sw-15.33)
NBC-Edward MacHugh, Gospel Singer (Ivory Soap): WJZ WBZ WHAM (sw-15.21)
CBS-Aunt Jenny's Real Life Stories: WABC WEEI WMAS WFBL WCAU WOKO WDR-C WORC WPRO WLBZ
MBS-Myra Kingsley, Astrologer (Heckers H-O); Jean Paul King, commentator: WOR WAAB WEAN
CFNY-Reverie
CFNB-News
CKAC-Le Commerce de L'Est
WBRY-Music Graphs
WFEA-Ken McKenzie
WLLH-The Lawrence Prgm.
WLW-Goldbergs
WMEX-News; Breed Walker
WNBH-Rhythm Makers
WNBX-Rhythm & Romance
WORLD-Lazy Rhapsodies
WRDO-Hillbilly Hits
WSAR-Leading Maestros

11:45
NBC-Mystery Chef (Regional Adv.): WEAF WTIC WJAR WTAG WNAC WCSH WGY (sw-15.33)
NBC-Edward MacHugh, Gospel Singer (Ivory Soap): WJZ WBZ WHAM (sw-15.21)
CBS-Aunt Jenny's Real Life Stories: WABC WEEI WMAS WFBL WCAU WOKO WDR-C WORC WPRO WLBZ
MBS-Myra Kingsley, Astrologer (Heckers H-O); Jean Paul King, commentator: WOR WAAB WEAN
CFNY-Reverie
CFNB-News
CKAC-Le Commerce de L'Est
WBRY-Music Graphs
WFEA-Ken McKenzie
WLLH-The Lawrence Prgm.
WLW-Goldbergs
WMEX-News; Breed Walker
WNBH-Rhythm Makers
WNBX-Rhythm & Romance
WORLD-Lazy Rhapsodies
WRDO-Hillbilly Hits
WSAR-Leading Maestros

11:45
NBC-Mystery Chef (Regional Adv.): WEAF WTIC WJAR WTAG WNAC WCSH WGY (sw-15.33)
NBC-Edward MacHugh, Gospel Singer (Ivory Soap): WJZ WBZ WHAM (sw-15.21)
CBS-Aunt Jenny's Real Life Stories: WABC WEEI WMAS WFBL WCAU WOKO WDR-C WORC WPRO WLBZ
MBS-Myra Kingsley, Astrologer (Heckers H-O); Jean Paul King, commentator: WOR WAAB WEAN
CFNY-Reverie
CFNB-News
CKAC-Le Commerce de L'Est
WBRY-Music Graphs
WFEA-Ken McKenzie
WLLH-The Lawrence Prgm.
WLW-Goldbergs
WMEX-News; Breed Walker
WNBH-Rhythm Makers
WNBX-Rhythm & Romance
WORLD-Lazy Rhapsodies
WRDO-Hillbilly Hits
WSAR-Leading Maestros

11:45
NBC-Mystery Chef (Regional Adv.): WEAF WTIC WJAR WTAG WNAC WCSH WGY (sw-15.33)
NBC-Edward MacHugh, Gospel Singer (Ivory Soap): WJZ WBZ WHAM (sw-15.21)
CBS-Aunt Jenny's Real Life Stories: WABC WEEI WMAS WFBL WCAU WOKO WDR-C WORC WPRO WLBZ
MBS-Myra Kingsley, Astrologer (Heckers H-O); Jean Paul King, commentator: WOR WAAB WEAN
CFNY-Reverie
CFNB-News
CKAC-Le Commerce de L'Est
WBRY-Music Graphs
WFEA-Ken McKenzie
WLLH-The Lawrence Prgm.
WLW-Goldbergs
WMEX-News; Breed Walker
WNBH-Rhythm Makers
WNBX-Rhythm & Romance
WORLD-Lazy Rhapsodies
WRDO-Hillbilly Hits
WSAR-Leading Maestros

11:45
NBC-Mystery Chef (Regional Adv.): WEAF WTIC WJAR WTAG WNAC WCSH WGY (sw-15.33)
NBC-Edward MacHugh, Gospel Singer (Ivory Soap): WJZ WBZ WHAM (sw-15.21)
CBS-Aunt Jenny's Real Life Stories: WABC WEEI WMAS WFBL WCAU WOKO WDR-C WORC WPRO WLBZ
MBS-Myra Kingsley, Astrologer (Heckers H-O); Jean Paul King, commentator: WOR WAAB WEAN
CFNY-Reverie
CFNB-News
CKAC-Le Commerce de L'Est
WBRY-Music Graphs
WFEA-Ken McKenzie
WLLH-The Lawrence Prgm.
WLW-Goldbergs
WMEX-News; Breed Walker
WNBH-Rhythm Makers
WNBX-Rhythm & Romance
WORLD-Lazy Rhapsodies
WRDO-Hillbilly Hits
WSAR-Leading Maestros

NBC-Edward MacHugh, Gospel Singer (Ivory Soap): WJZ WBZ WHAM (sw-15.21)
CBS-Aunt Jenny's Real Life Stories: WABC WEEI WMAS WFBL WCAU WOKO WDR-C WORC WPRO WLBZ
MBS-Myra Kingsley, Astrologer (Heckers H-O); Jean Paul King, commentator: WOR WAAB WEAN
CFNY-Reverie
CFNB-News
CKAC-Le Commerce de L'Est
WBRY-Music Graphs
WFEA-Ken McKenzie
WLLH-The Lawrence Prgm.
WLW-Goldbergs
WMEX-News; Breed Walker
WNBH-Rhythm Makers
WNBX-Rhythm & Romance
WORLD-Lazy Rhapsodies
WRDO-Hillbilly Hits
WSAR-Leading Maestros

NBC-Edward MacHugh, Gospel Singer (Ivory Soap): WJZ WBZ WHAM (sw-15.21)
CBS-Aunt Jenny's Real Life Stories: WABC WEEI WMAS WFBL WCAU WOKO WDR-C WORC WPRO WLBZ
MBS-Myra Kingsley, Astrologer (Heckers H-O); Jean Paul King, commentator: WOR WAAB WEAN
CFNY-Reverie
CFNB-News
CKAC-Le Commerce de L'Est
WBRY-Music Graphs
WFEA-Ken McKenzie
WLLH-The Lawrence Prgm.
WLW-Goldbergs
WMEX-News; Breed Walker
WNBH-Rhythm Makers
WNBX-Rhythm & Romance
WORLD-Lazy Rhapsodies
WRDO-Hillbilly Hits
WSAR-Leading Maestros

NBC-Edward MacHugh, Gospel Singer (Ivory Soap): WJZ WBZ WHAM (sw-15.21)
CBS-Aunt Jenny's Real Life Stories: WABC WEEI WMAS WFBL WCAU WOKO WDR-C WORC WPRO WLBZ
MBS-Myra Kingsley, Astrologer (Heckers H-O); Jean Paul King, commentator: WOR WAAB WEAN
CFNY-Reverie
CFNB-News
CKAC-Le Commerce de L'Est
WBRY-Music Graphs
WFEA-Ken McKenzie
WLLH-The Lawrence Prgm.
WLW-Goldbergs
WMEX-News; Breed Walker
WNBH-Rhythm Makers
WNBX-Rhythm & Romance
WORLD-Lazy Rhapsodies
WRDO-Hillbilly Hits
WSAR-Leading Maestros

NBC-Edward MacHugh, Gospel Singer (Ivory Soap): WJZ WBZ WHAM (sw-15.21)
CBS-Aunt Jenny's Real Life Stories: WABC WEEI WMAS WFBL WCAU WOKO WDR-C WORC WPRO WLBZ
MBS-Myra Kingsley, Astrologer (Heckers H-O); Jean Paul King, commentator: WOR WAAB WEAN
CFNY-Reverie
CFNB-News
CKAC-Le Commerce de L'Est
WBRY-Music Graphs
WFEA-Ken McKenzie
WLLH-The Lawrence Prgm.
WLW-Goldbergs
WMEX-News; Breed Walker
WNBH-Rhythm Makers
WNBX-Rhythm & Romance
WORLD-Lazy Rhapsodies
WRDO-Hillbilly Hits
WSAR-Leading Maestros

NBC-Edward MacHugh, Gospel Singer (Ivory Soap): WJZ WBZ WHAM (sw-15.21)
CBS-Aunt Jenny's Real Life Stories: WABC WEEI WMAS WFBL WCAU WOKO WDR-C WORC WPRO WLBZ
MBS-Myra Kingsley, Astrologer (Heckers H-O); Jean Paul King, commentator: WOR WAAB WEAN
CFNY-Reverie
CFNB-News
CKAC-Le Commerce de L'Est
WBRY-Music Graphs
WFEA-Ken McKenzie
WLLH-The Lawrence Prgm.
WLW-Goldbergs
WMEX-News; Breed Walker
WNBH-Rhythm Makers
WNBX-Rhythm & Romance
WORLD-Lazy Rhapsodies
WRDO-Hillbilly Hits
WSAR-Leading Maestros

NBC-Edward MacHugh, Gospel Singer (Ivory Soap): WJZ WBZ WHAM (sw-15.21)
CBS-Aunt Jenny's Real Life Stories: WABC WEEI WMAS WFBL WCAU WOKO WDR-C WORC WPRO WLBZ
MBS-Myra Kingsley, Astrologer (Heckers H-O); Jean Paul King, commentator: WOR WAAB WEAN
CFNY-Reverie
CFNB-News
CKAC-Le Commerce de L'Est
WBRY-Music Graphs
WFEA-Ken McKenzie
WLLH-The Lawrence Prgm.
WLW-Goldbergs
WMEX-News; Breed Walker
WNBH-Rhythm Makers
WNBX-Rhythm & Romance
WORLD-Lazy Rhapsodies
WRDO-Hillbilly Hits
WSAR-Leading Maestros

NBC-Edward MacHugh, Gospel Singer (Ivory Soap): WJZ WBZ WHAM (sw-15.21)
CBS-Aunt Jenny's Real Life Stories: WABC WEEI WMAS WFBL WCAU WOKO WDR-C WORC WPRO WLBZ
MBS-Myra Kingsley, Astrologer (Heckers H-O); Jean Paul King, commentator: WOR WAAB WEAN
CFNY-Reverie
CFNB-News
CKAC-Le Commerce de L'Est
WBRY-Music Graphs
WFEA-Ken McKenzie
WLLH-The Lawrence Prgm.
WLW-Goldbergs
WMEX-News; Breed Walker
WNBH-Rhythm Makers
WNBX-Rhythm & Romance
WORLD-Lazy Rhapsodies
WRDO-Hillbilly Hits
WSAR-Leading Maestros

NBC-Edward MacHugh, Gospel Singer (Ivory Soap): WJZ WBZ WHAM (sw-15.21)
CBS-Aunt Jenny's Real Life Stories: WABC WEEI WMAS WFBL WCAU WOKO WDR-C WORC WPRO WLBZ
MBS-Myra Kingsley, Astrologer (Heckers H-O); Jean Paul King, commentator: WOR WAAB WEAN
CFNY-Reverie
CFNB-News
CKAC-Le Commerce de L'Est
WBRY-Music Graphs
WFEA-Ken McKenzie
WLLH-The Lawrence Prgm.
WLW-Goldbergs
WMEX-News; Breed Walker
WNBH-Rhythm Makers
WNBX-Rhythm & Romance
WORLD-Lazy Rhapsodies
WRDO-Hillbilly Hits
WSAR-Leading Maestros

NBC-Edward MacHugh, Gospel Singer (Ivory Soap): WJZ WBZ WHAM (sw-15.21)
CBS-Aunt Jenny's Real Life Stories: WABC WEEI WMAS WFBL WCAU WOKO WDR-C WORC WPRO WLBZ
MBS-Myra Kingsley, Astrologer (Heckers H-O); Jean Paul King, commentator: WOR WAAB WEAN
CFNY-Reverie
CFNB-News
CKAC-Le Commerce de L'Est
WBRY-Music Graphs
WFEA-Ken McKenzie
WLLH-The Lawrence Prgm.
WLW-Goldbergs
WMEX-News; Breed Walker
WNBH-Rhythm Makers
WNBX-Rhythm & Romance
WORLD-Lazy Rhapsodies
WRDO-Hillbilly Hits
WSAR-Leading Maestros

NBC-Edward MacHugh, Gospel Singer (Ivory Soap): WJZ WBZ WHAM (sw-15.21)
CBS-Aunt Jenny's Real Life Stories: WABC WEEI WMAS WFBL WCAU WOKO WDR-C WORC WPRO WLBZ
MBS-Myra Kingsley, Astrologer (Heckers H-O); Jean Paul King, commentator: WOR WAAB WEAN
CFNY-Reverie
CFNB-News
CKAC-Le Commerce de L'Est
WBRY-Music Graphs
WFEA-Ken McKenzie
WLLH-The Lawrence Prgm.
WLW-Goldbergs
WMEX-News; Breed Walker
WNBH-Rhythm Makers
WNBX-Rhythm & Romance
WORLD-Lazy Rhapsodies
WRDO-Hillbilly Hits
WSAR-Leading Maestros

NBC-Edward MacHugh, Gospel Singer (Ivory Soap): WJZ WBZ WHAM (sw-15.21)
CBS-Aunt Jenny's Real Life Stories: WABC WEEI WMAS WFBL WCAU WOKO WDR-C WORC WPRO WLBZ
MBS-Myra Kingsley, Astrologer (Heckers H-O); Jean Paul King, commentator: WOR WAAB WEAN
CFNY-Reverie
CFNB-News
CKAC-Le Commerce de L'Est
WBRY-Music Graphs
WFEA-Ken McKenzie
WLLH-The Lawrence Prgm.
WLW-Goldbergs
WMEX-News; Breed Walker
WNBH-Rhythm Makers
WNBX-Rhythm & Romance
WORLD-Lazy Rhapsodies
WRDO-Hillbilly Hits
WSAR-Leading Maestros



CHARLES EGGLESTON
Shuffle Shober in "Ma Perkins"
Thurs. 3:15 pm EST

CBS-Romance of Helen Trent, sketch (Edna Wallace Hopper); Virginia Clark: WABC WORC WDR-C WOKO WCAU WFBL WPRO WEEI (sw-9.59)
NBC-Stella Dallas, sketch: WEAF
CBC-Vincent Curran, bar.: CFNY
Y.N.-La Rosa Prgm.: WAAB WEAN
News: WLBZ WOR WMAS WFEA

Noon-day Revue: WRDO WTAG
CFNB-Musicale
WBRY-The Buccaneers; The Honey-mooners
WCSH-Bulletin Board
WGY-Farm Prgm.
WHAM-Ma Perkins
WLLH-Question Box
WMEX-Hits of the Day
WNAC-Singin' Sam
WNBH-Surprise Party
WNBX-Theater of the Air
WORLD-Stock Market
WSAR-Mid-day Melodies
WTIC-Story of Sight

12:45
MBS-Luncheon Dance Music: WOR
CBS-Our Gal Sunday, sketch (Kolynos): WABC WORC WDR-C WOKO WFBL WCAU WEEI WPRO (sw-59)
NBC-Three Romances: CFNY
NBC-Rain & Sunshine: WEAF
News: WSAR WNBH WMEX
CKAC-French Songs
WBRY-Street Broadcast
WCSH-Sidewalk Interviews
WFEA-Dramas from Real Life
WHAM-Ad Club Meeting
WJR-Singin' Sam
WMAS-Independent Woman
WNAC-Dan Harding's Wife
WORLD-Noon-day Forum
WTIC-Singin' Sam

1:00
NBC-Markets & Weather: WEAF
NBC-Jean Ellington, songs: (sw-15.33)
CBS-Betty & Bob, sketch (Gold Medal): WABC WORC WFBL WOKO WDR-C WEEI WCAU WPRO WMAS (sw-9.59-15.27)
CBC-Happy Gang: CFNY CFNB
Y.N.-News: WTAG WCSH WFEA WNAC WLBZ WNBH WLLH WSAR WRDO WEAN
CKAC-Stock Quotations
WAAB-News of Women's Clubs
WBRY-News; Organ Interlude; Produce Market
WGY-Myrt & Marge
WLBZ-Afternoon Melodies
WMEX-Musical Mailbox
WNBX-Matinee Swing
WORLD-News; Rhumba Time
WTIC-News; Weather

(Continued on Next Page)

DISCARD YOUR OLD AERIAL
It is Most Likely Corroded and Has Poor or Loose Noisy Connections
NO MORE BUZZES, CLICKS and shorts from summer rains and winter snow and sleet when using an F & H Capacity Aerial Eliminator.
ELIMINATE THE AERIAL FOR GOOD
Attach this unit to your radio—make your set complete in itself—forget aerial wires and troubles—move your set anywhere—no more roof climbing, unsightly lead-in or aerial wires. Not New—Value Already Proved.
On the market five years, 100,000 customers in U.S. and foreign countries. In use from the Arctic Region of Norway to the Tropics of Africa. Each factory tested on actual long distance reception. Cannot harm set—Easily connected to any radio, including radios having no ground or radios for doublet aerial. Note: It will not operate on battery or automobile radios.
5 DAYS TRIAL Mail coupon at once. Pay postman \$1.00 plus a few pennies postage on delivery. If not entirely satisfied, return within five days and your dollar will be refunded without question.
JUST MAIL THIS COUPON
F & H Radio Laboratories, Dept. 70, Fargo, N. Dak.
Send F & H Capacity Aerial. Will pay postman \$1 plus few cents postage, if not pleased will return within 5 days for \$1 refund. Check here [ ] if sending \$1 with order—thus saving postage cost—same refund guarantee. Check here [ ] if interested in dealer's reproduction.
NAME.....
ADDRESS.....



# Thursday

January 6



**JACK MILLER**  
"Kate Smith Hour" maestro  
Thurs. 8 pm EST

WHAM-Memorial Art Gallery  
WLW-School of the Air  
WMEX-Classical Album  
WNAC-Musical Roundup  
WOR-Kitty Keene, Inc.  
WORLD-Promenade Concert  
WSAR-She Shall Have Music  
WTIC-Kay Fayre

**2:15**  
CBS-The O'Neills (Ivory Soap):  
WABC WLBZ WMAS WEEI  
WFBL WDRS WCAU WROC  
News: WPRO WCSH  
CKAC-La Rue Principale  
WBRV-News; Rhythm & Rhyme  
WFEA-Let's Listen to the Leader  
WGY-Hilltop House  
WHAM-School of the Air  
WLLH-AI Forest, organist  
WNAC-To be announced  
WNBH-Home Folks' Frolics  
WOR-Home Extension Service  
WRDO-Hollywood on the Air  
WSAR-Variations  
WTIC-Beatrice Fairfax

**2:30**  
NBC-"How to Open a Shop,"  
Aissa Keir: WFAE WJAR  
WCSH WTAG (sw-15.33)  
CBS-American School of the Air:  
WABC WEEI WMAS WORC  
WDRS WPRO WLBZ WNBX  
WCAU WFBL WOKO (sw-  
11.83)

NBC-Campus Kids: WJZ WFEA  
WBZ WEAN  
CFNB-With the Old Masters  
CKAC-Continental Varieties  
WAAB-Racing Matinee  
WBRV-Rhythm & Rhyme  
WGY-Organ Music  
WHAM-Fed. of Churches  
WLLH-Matinee  
WMEX-Melody Express  
WNAC-Musical Roundup  
WNBH-American Scene  
WOR-Houseboat Hannah  
WSAR-Matinee Melodies  
WTIC-Guy Hedlund & Company

**2:45**  
NBC-Armchair Quartet: WFAE  
WCSH WTAG WJAR (sw-  
15.33)

NBC-Edward Davies, bar.: WJZ  
WFEA WBZ WEAN WHAM  
MBS-Beatrice Fairfax (Hecker  
Products Co.): WOR  
WAAB-Stage Door Memories  
WLLH-Keeping Up with Joneses  
WNAC-Gretchen McMullen  
WNBH-Popular Music  
WRDO-Hawaiian Serenade  
WSAR-Matinee Melodies

**3:00**  
CBS-Theater Matinee; Ben Haw-  
thorne, m.c.; Claire Sherman;  
Franklyn Robert's Orch. &  
"Bessie": WABC WPRO CKAC  
WNBX WOKO WMAS WORC  
WLBZ WDRS (sw-11.83)  
NBC-Rosa Linda, pianist: WJZ  
WBZ WEAN WHAM WFEA  
NBC-Pepper Young's Family,  
sketch (Camay): WFAE WGY  
WJAR WTIC WTAG WLW  
WNAC WCSH (sw-15.33)  
C.N.-Connecticut Colonials:  
WNBH WRDO WSAR WLLH  
WBRV WAAB  
News: WEEI WORL  
CFNB-Tea Dance  
WCAU-Cosmopolitans  
WOR-Mr. John Kiley, organist  
WORMA-Deane

**3:15**  
NBC-Oxydol's Own Ma Perkins,  
sketch: WFAE WTIC WTAG  
WLW WNAC WGY WJAR  
WCSH (sw-15.33)  
NBC-Eastman School of Music  
Prgm.: WJZ WEAN WBZ  
WHAM WFEA

C.N.-Studies in Black & White:  
WBRV WNBH WRDO WSAR  
WLLH WAAB  
WEEI-New Voices  
WMEX-Gems of Melody  
WORLD-Stock Market  
**3:30**  
CBS-United States Army Band:  
WABC WCAU WPRO WOKO  
WEEI WMAS WDRS WFBL  
WLBZ (sw-11.83-9.59)  
NBC-Vic & Sade, sketch (Cris-  
co): WFAE WCSH WTAG  
WJAR WNAC WLW WGY  
WTIC (sw-9.53)  
C.N.-Good Health & Training:  
WBRV WNBH WSAR WRDO  
CFNB-Organ Music  
CKAC-Racing Matinee  
WLLH-Musical Baton  
WMEX-Today's Winners  
WNBX-Matinee Dance  
WORC-The Tea Dance  
WORLD-Welcome Singers

**3:45**  
NBC-The Guiding Light, sketch  
(White Napha): WFAE WGY  
WTAG WTIC WJAR WCSH  
WNAC (sw-15.33)

## Good Listening for Today

Stations which will broadcast these programs may be found in the adjacent program columns at the time hereunder indicated

### MORNING

**10:30 EST (9:30 CST) ATTERNEY-AT-LAW**  
starring Jim Ameche, NBC.

**10:45 EST (9:45 CST) THE WOMAN IN WHITE,**  
dramatic serial starring Luise Barclay, NBC.

### AFTERNOON

**12:00 EST (11:00 CST) MARY MARGARET Mc-**  
**BRIDE,** columnist, CBS.

### NIGHT

**7:00 EST (6:00 CST) AMOS 'N' ANDY,** sketch,  
NBC.

**7:30 EST (6:30 CST) WE, THE PEOPLE,** Gabriel  
Heatter, Mark Warnow's orchestra; guests,  
CBS.

**8:00 EST (7:00 CST) KATE SMITH HOUR,**  
Henny Youngman, Jack Miller's orchestra;  
guest, CBS.

**8:00 EST (7:00 CST) RUDY VALLEE'S VARI-**  
**ETY HOUR;** guest, NBC.

**8:30 EST (7:30 CST) THE MARCH OF TIME,**  
news dramatization, NBC.

**9:00 EST (8:00 CST) GOOD NEWS OF 1938,**  
Judy Garland, Fanny Brice, film stars, chorus,  
Meredit Willson's orchestra, Ted Pearson,  
announcer, NBC.

**10:00 EST (9:00 CST) KRAFT MUSIC HALL**  
with Bing Crosby, Bob Burns, Johnny Trot-  
ter's orchestra; Constance Bennett, Toscha  
Seidel and Sterling Holloway, guests, NBC.

**11:15 EST (10:15 CST) ELZA SCHALLERT in-**  
terviews, NBC.

NBC-To be announced: WJZ  
WHAM WBS WFEA WEAN  
(sw-15.21)  
MBS-Alice Blue, pianist: WLLH  
WBRV WNBH WSAR WRDO  
WAAB WNBX  
CFNY-Evening Salute  
CKAC-Popular Classics  
WEEI-New Voices  
WLW-To be announced  
WMEX-Today's Winners  
WOR-Rumba Rhythms & Tan-  
goes  
WORLD-Story Tell Lady

**4:00**  
NBC-Club Matinee; Orch. &  
Soloists: WJZ WBZ WFEA  
WHAM (sw-15.21)  
CBS-Science Service Series:  
WABC WDRS WOKO WORC  
WNBX WFBL WMAS WLBZ  
WEEI (sw-11.83)  
NBC-Lorenzo Jones, sketch (Phil-  
lips): WFAE WTIC WTAG  
WNAC WJAR WCSH WGY  
(sw-9.53)  
C.N.-Rhode Islanders, orch.:  
WNBH WRDO WAAB WBRV  
CFNY-Outports Hour  
CFNB-Hawaiian Echoes  
CKAC-Musical Comedy Excerpts  
WCAU-Happy Valley Boys  
WLLH-Racing Matinee  
WLW-Dr. Friendly  
WMEX-Music for You  
WOR-News

WORLD-Victor Coffee Quiz  
WPRO-Melodies Old & New  
WSAR-Oklahoma Outlaws  
**4:15**  
NBC-The Story of Mary Marlin,  
sketch (Ivory Soap): WFAE  
WGY WTAG WCSH WNAC  
WTIC WJAR (sw-9.53)  
CBS-Ted Malone's Between the  
Bookends: WABC WMAS  
WFBL WNBX WOKO WORC  
WLBZ WDRS WDRS (sw-  
11.83)  
CFNB-News  
WEEI-Community Radio Bulletin  
WLW-Life of Mary Sothern  
WMEX-Metropolitan String En-  
semble  
WOR-Young Widder Jones

**4:30**  
CBS-The Goldbergs (Oxydol):  
WABC WEEI WFBL WCAU  
(sw-9.59-11.83)  
NBC-To be announced: WFAE  
WJAR WCSH WTAG WNAC  
WGY WLW (sw-9.53)  
CBS-To be announced: WDRS  
WLBZ CKAC WNBX WOKO  
WMAS  
NBC-Club Matinee: WEAN  
MBS-Johnson Family: WOR  
WBRV WNBH WLLH WRDO  
WSAR  
CBC-Club Matinee: CFNB

WAAB-Racing Matinee  
WMEX-Today's Winners  
WPRO-Italian Radio Review  
WTIC-Hank Keene  
**4:45**  
CBS-Current Questions Before the  
Senate: WABC WEEI WFBL  
WDRS WDRS WLBZ CKAC  
WNBX WOKO WMAS (sw-  
9.59-11.83)  
NBC-Road of Life, sketch (Chip-  
so): WFAE WGY WTIC WNAC  
WCSH WJAR WLW (sw-9.53)  
WBRV-Hazel Green, songs  
WLLH-Racing Matinee  
WNBH-Popular Music  
WOR-Carefree Days; Melody Mo-  
ments  
WRDO-Yodeling Cowgirl  
WSAR-Italian Prgm.  
WTAG-Daily Information Service

**5:00**  
NBC-Dick Tracy, sketch (Puffed  
Wheat & Rice): WFAE WNAC  
WTIC WGY  
CBS-Follow the Moon (Pebecco);  
Elsie Hitz & Nick Dawson:  
WABC WEEI WCAU (sw-9.59-  
11.83)  
NBC-The Four of Us; News: WJZ  
WFEA  
NBC-Junior Nurse Corps: WLW  
(sw-15.21)  
C.N.-To be announced: WNBH  
WBRV  
CFNY-Dance Time  
CFNB-Songs of the West  
CKAC-Social Announcements  
WBS-Easy to Remember; News  
WCSH-Airbreaks  
WDRS-Ad-Liner  
WHAM-Women Only  
WLBZ-Shoppers Variety Revue  
WLLH-Hits and Encores  
WMAS-Hits & Bits of the Day  
WNBX-News  
WOR-Women Make the News  
WORC-Home Folks' Frolic  
WPRO-Man on the Street  
WRDO-Shoppers Variety Revue

**5:15**  
NBC-Don Winslow of the Navy:  
WJZ WFEA WEAN WBZ  
C.N.-Life of Mary Sothern  
(Hinds): WABC WEEI  
WCAU (sw-11.83-9.59)  
NBC-Rhythmaires Orch.: WFAE  
WJAR WTIC WCSH (sw-  
9.53)  
CFNY-Uncle Mel  
CFNB-Dance Music  
CKAC-Summary; Pianologue  
WBRV-Tune Up Time  
WGY-Cunt of Monte Cristo  
WHAM-To be announced  
WLW-Jack Armstrong  
WMAS-Franco-American Prgm.  
WNAC-Donald Van Wart  
WNBX-Theater Billboard  
WNEW-Richards Brooks

WOR-Charlie Chan  
WORC-Funnies on Parade  
WPRO-News; Raoul Bousquet,  
bar.  
WSAR-Hits of the Day

**5:30**  
CBS-Teacher: WABC  
WDRS WOKO WFBL WORC  
WNBX (sw-11.83)  
NBC-Kellogg's Singing Lady,  
Irene Wicker: WJZ WHAM  
WBZ WLW (sw-15.21)  
A story about Eddie  
Cantor  
will be told

NBC-Jack Armstrong, sketch  
(Wheaties): WFAE WTIC  
WCSH WNAC WTAG WJAR  
WGY (sw-9.53)  
CFNY-Waltz Time  
CFNB-Melody Masters  
CKAC-Arthur Romano, saxo-  
phonist

WBRV-To be announced  
WCAU-Ben Alley, tr. & organ  
WFEA-Dance Hour  
WEEI-The Boston Hour  
WLBZ-Shopping Commentator  
WMEX-Townsend Youth Move-  
ment  
WNBH-News  
WOR-Little Orphan Annie, sketch  
WPRO-Musical Hotel  
WRDO-Many Happy Returns of  
the Day  
WSAR-Musical Shopping Tour

**5:45**  
CBS-Hilltop House, sketch (Palm-  
olive Soap): WABC WORC  
WDRS WPRO WEEI WLBZ  
WFBL WMAS WCAU WOKO  
(sw-9.59-11.83)  
NBC-Little Orphan Annie, sketch  
(Ovaltine): WFAE WJAR  
WTAG WNAC WTIC WCSH  
WGY (sw-9.53)

NBC-Tom Mix Straight Shooters,  
sketch (Purina): WJZ WBZ  
WHAM WEAN (sw-15.21)  
C.N.-Baseball School of the Air:  
WAAB  
News: WSAR WBRV  
CFNY-Sleepy Town Express  
CKAC-Fireside Prgm.  
WLLH-Variety Prgm.  
WLW-Charlie's Singing School  
WMEX-Reading the Comic Pages  
WNBH-Music by Cugat  
WNBX-Around the Chuck Wa-  
gon

WOR-Red Star Rangers  
WRDO-To be announced  
**6:00**  
NBC-News: WJZ only) Marek  
Weber's Orch.: WJZ CBO  
CBS-Dei Casino, songs: WABC  
WOKO WCAU (sw-9.59)  
NBC-Teddy Hill's Orch.: WFAE  
(sw-9.53)  
Y.N.-News: WNAC WFEA WLBZ  
WSAR WLLH WEAN WNBH  
WCSH WRDO  
News: WTIC WJAR WORC  
KDKA WMAS WMEX WDRS  
WHAM  
Variety Prgm.: CFNY CFNB  
CFRB-Musical Interlude  
CRCO-News: Musicale  
WAAB-Dinner Concert  
WBRV-Waste of Time  
WBZ-News; Evening Review;  
Sports  
WEEI-News; Sportshots  
WGY-News; Hall's Orch.  
WHN-Pioneers of Science  
WINS-News; Dinner Concert  
WLB-Angelo, Italian troubador  
WNBX-Headlines; Larry Earle's  
Orch.  
WNEW-Make Believe Ballroom  
WOR-Uncle Don  
WPRO-News; Musical Hotel  
WTAG-Evening Revue  
WTAM-News; Evening Prelude

**6:15**  
CBS-Lyn Murray's Four Clubmen;  
News: WABC WMAS WNBX  
WOKO WEEI WLBZ  
NBC-Teddy Hill's Orch.: WCSH  
WTAG WNAC WTIC  
CBC-Marek Weber's Orch.: CBO  
NBC-Marek Weber's Orch.:  
WFEA WEAN  
Y.N.-Dinner Concert: WLLH  
WRDO  
Stars of Broadway: KDKA WGY  
Vic Arden's Orch.: WHAM  
WTAM  
Supper Serenade: WLW WHN  
CFRB-Claire Wallace  
CKAC-L'Heure Recreative  
WCAU-Sports  
WDRS-Dinner Dance  
WPRO-Italian Radio Review  
WNBH-Rhythm Makers  
WORC-Modern Melodies  
WPRO-Musical Hotel; Sport  
Slants  
WSAR-Musical Shopping Tour

## NIGHT

**7:00**  
NBC-Amos 'n' Andy (Campbell's  
Soup): WFAE WCSH WGY  
WTIC WJAR WTAG WNAC  
WTAM WLW (sw-9.53) (also  
KFI KOA at 11 pm.)  
**7:00**  
NBC-Easy Aces, sketch (An-  
acin); Jane Ace: WJZ WBZ  
WHAM WEAN KDKA (sw-  
11.87)  
CBS-Poetic Melodies (Wrigley's  
Gum); Franklyn MacCormack,  
reader; Jack Fulton, tr.;  
Orch.: WABC WOKO WEEI  
WDRS WCAU WFBL WPRO  
(sw-9.59-11.83) (also KSL at  
11 pm.)  
CBC-From the Pacific: CFNB  
CFNY  
C.N.-Fulton Lewis, Jr.: WLLH  
News: WAAB WRDO WLBZ  
Sports: WNEW WOR  
CBO-Musical Miniatures  
CFRB-Mining Broadcaster  
CKAC-L'Ecole de Hockey de L'Air  
CKCW-Behind the Microphone  
WBRV-Tonite in New Haven  
WFEA-Comedy Stars  
WHN-News: To be announced  
WINS-Globe Trotter  
WMAS-Reminiscing  
WMEX-Jimmie McHale's Orch.  
WNBH-High School News  
WNBX-Merry-Go-Round  
WORC-Racing; Rhythm Makers  
WSAR-Melody Moments

**7:15**  
NBC-Vocal Varieties (Tums):  
The Smoothies; DeVore Sis-  
ters; Wm. Steers' Orch.:  
WFAE WTIC WGY WNAC  
WCSH WTAG WJAR WTAM  
WLW  
CBS-Hollywood Screen Scoops  
by George McCall (Old Gold  
Cigarettes): WABC WOKO  
WMAS WEEI WPRO WORC  
WFBL WDRS WCAU (sw-  
11.83-9.59) (also KNA KSL at  
11:15 pm.)  
For news of Hollywood, read "Hol-  
lywood Showdown" in every issue  
of Radio Guide.

NBC-Mr. Keen, Tracer of Lost  
Persons, drama (Amer. Home  
Products): WJZ WBZ WEAN  
WHAM KDKA (sw-11.87)  
MBS-Howard Wood's Orch.:  
WNBH WAAB WOR

For news of Hollywood, read "Hol-  
lywood Showdown" in every issue  
of Radio Guide.



# Thursday

## January 6



**JANE ACE**  
Jane in "Easy Aces"  
Thurs. 7 pm EST

WMBX-Request Serenade  
WNEU-Dance Parade  
WTAM-Musical Bulletin Board  
11:15  
NBC-Elza Schallert Reviews:  
WJZ  
Evans Plummer, Radio Guide's  
Hollywood correspondent, will  
award Miss Schallert the Radio  
Guide Medal of Merit.

NBC-Blue Barron's Orch.: WCSH  
WTIC  
CBC-Between Two Oceans: CBO  
MBS-Theater Digest: WAAB  
WOR WLW  
Music You Want: KDKA WTAM  
CFRB-Hockey Summary  
WBAU-Music as You Desire It  
WCAU-Around the Town  
WGY-Dreamin' Time  
WTAG-Dance Orch.  
11:30  
NBC-Jimmy Grier's Orch.: WJZ  
CBS-Leighton Noble's Orch.:  
WABC CFRB (sw-15.27)  
NBC-Jimmy Dorsey's Orch.:  
WEAF  
CBC-Let's Go: CBO CFCY  
KDKA-H. Middleman's Orch.  
WGY-Music You Want  
WMAQ-News  
WMBX-Maurice Rocco's Orch.  
End of Thursday Programs

### Frequency

CBO-880  
CFCY-630  
CFNB-590  
CFRB-890  
CKAC-730  
CKCW-1370  
KDKA-980  
WAAB-1410  
WABC-860  
WBRY-1530  
WZLW-1260  
WCAU-1170  
WOSH-940  
WDR-1330  
WEAF-860  
WEAN-780  
WEEI-590  
WFBL-1360  
WFEA-1340  
WGY-790  
WHAM-1150  
WHN-1010

WINS-1180  
WJAR-890  
WJZ-760  
WLBZ-620  
WLLH-1370  
WLV-700  
WMAA-1420  
WMEC-1500  
WNA-1230  
WNBH-1310  
WNEK-1260  
WNEW-1250  
WOKO-1430  
WOR-710  
WVOR-1280  
WVRL-920  
WVRO-630  
WVTD-1370  
WSAR-1460  
WTAG-580  
WTAM-1070  
WTIC-1040

WFEA-News  
WHN-Art Kassell's Orch.  
WMEC-Wordcaster  
WNBX-Melodic Moods  
WNEW-Ray Robinson's Orch.  
8:15  
NBC-To be announced: WJZ  
KDKA WFEA WBZ WEAN  
(sw-11.87)  
WHAM-Glen Gray's Orch.  
WHN-Don Cossack Choir; Organ  
WMAS-Orpheus Club  
8:30  
NBC-The March of Time (Time,  
Inc.): WJZ WEAN WHAM  
KDKA WBZ (sw-11.87)  
MBS-Will Osborne's Orch.: WOR  
WRDO WAAB WLLH  
CBC-Germany Salutes Canada:  
CBO CFCY CFNB  
CKAC-Radio Encyclopedie  
WBRY-Modern B arn Dance  
WFEA-WPA Concert  
WHN-Airfinds with J. C. Flippen  
WMEC-Louise Farley, songs  
WNBH-French Radio News  
WNBX-Ralph Martin's Orch.  
WNEW-God Behind the Headlines  
WSAR-Portugese Hour  
8:45  
MBS-Will Osborne's Or ch.:  
WNBH  
WMBX-Johannes Steel, comm.  
WNBX-Vic Arden's Orch.  
WNEW-Merle Pitt's Orch.

CBC-Dramatic Hour: CBO CFCY  
CFNB  
KDKA-News Commentator  
WBZ-Magic Rhythm  
WMEC-Marshall Morrill's Orch.  
WNBX-Evening Reveries  
WOR-Gabriel Heatter  
9:15  
NBC-To be announced: KDKA  
(sw-11.87)  
WAAB-Lew Conrad's Orch.  
WMEC-Unemployment Compen-  
sation Talk  
WNBX-Novelette  
WNEU-Dance Music  
WOR-Comedy Stars of Broadway  
9:30  
MBS-Alfred Wallenstein's Sin-  
fonietta: WAAB WNBH WOR  
WSAR WRDO WLLH WBRY  
NBC-America's Town Meeting of  
The Air; Round Table Discus-  
sions Featuring Prominent  
Spkrs.: George V. Denny, moder-  
ator: WJZ WBZ WEAN  
WFEA KDKA WHAM (sw-  
11.87)  
Wendell L. Willkie, outstand-  
ing utilities leader, and Robert  
H. Jackson, one of the Roosevelt  
Administration's top-flight  
lawyers, will discuss "How  
Can Government and Business  
Work Together?"  
CBC-Dramatic Hour: CFCY CBO  
CFNB  
WMEC-Mid-Week Forum  
WNBX-Concert Hall  
WNEU-Paramount Party  
9:45  
WMBX-Mid-week Forum  
10:00  
NBC-Kraft Music Hall; Star-  
ring Bing Crosby; Bob Burns,  
comedian; Johnny Trotter's  
Orch.; Guests: WEA WFEA  
WCSH WLW WGY WJAR  
WTAG WTAM WNAC (sw-  
9.53)  
Constance Bennett, Toscha  
Seidel and Sterling Holloway  
will be guests.  
CBC-Stag Party: WABC WORC  
WDR- WBZ WEEI WPRO  
WCAU (sw-6.06-17.76)  
CBC-To be announced: CFCY  
CFCY  
CBC-Kraft Music Hall: CBO  
MBS-Witch's Tale: WOR WAAB  
WSAR WRDO WLLH WEAN  
News: WNBH WNBX

CFRB-Piano Twins  
CKAC-A Breath of South African  
Feldt  
WBRY-Amateur Fights  
WHN-Zinn Arthur's Orch.  
WMAS-Springfield. Your City  
WMEC-Jimmie McHale's Orch.  
WNEU-Dance Parade  
10:15  
CBS-Stag Party: WMAS WNBX  
WOKO CFRB  
CKAC-News  
WMEC-Jimmie McHale's Orch.  
10:30  
CBS-Essays in Music; Victor  
Bay's Concert Orch.: WABC  
WCAU WLBZ WNBX WOKO  
WMAS WDR- WPRO WEEI  
WORC CFRB (sw-6.06-11.83)  
NBC-Jamboree: WJZ WFEA  
WBZ WEAN WHAM  
MBS-Henry Weber's Musical  
Revue: WOR WLLH WNBH  
WAAB WBRY WSAR WRDO  
CBC-Jamboree: CBO CFCY  
CFNB  
CKAC-Gypsy Orch.  
KDKA-Aunt Martha  
WHN-Milt Herth's Orch.  
WMEC-Symphonic Tones  
10:45  
NBC-Jamboree: KDKA  
News: WHN WNEU  
WBRY-Leon Mason's Orch.  
WLLH-News; Interlude  
WMEC-Today's Sports  
WORC-Fact Finder  
11:00  
NBC-Larry Clinton's Orch. (R.  
C. A. Victor): WEAF  
NBC-(News, WJZ only) Eddie  
Le Barron's Orch.: WJZ  
CBS-Cab Calloway's Orch.: WABC  
(sw-15.27)  
CBC-News: CFCY CBO  
Y.N.-News: WNAC WFEA WSAR  
WLBZ WEAN WNBH WCSH  
WTIC WBRY WLLH WRDO  
News: WJAR WOR WEEI  
WORC WMAS WTAG WPRO  
WHAM  
CFRB-News; Armchair Club  
CKAC-Sports  
KDKA-News; Weather; Temp.  
WBZ-News; Radio Roundelay  
WCAU-Larry Vincent, songs  
WDR-Sports; News  
WGY-News; Music by Cugat  
WHN-Calling All Parties  
WLW-Paul Sullivan, news

CBC-Major Bill: CFCY CBO  
CFRB-Easy Aces  
CKAC-L'Ass'n' des Marchands  
Detailants  
WBRY-Syl Loro's Orch.  
WFEA-YMCA Prgm.  
WHN-Inviting Aaronson's Orch.  
WLBZ-Paul Monaghan's Orch.  
WMEC-Five Star Final  
WNBX-Comedy Stars of Broad-  
way  
WNEU-Ray Hamilton, organist  
WRDO-Vic Arden's Orch.

7:30  
CBS-We, the People (Sanka Caf-  
fee); Gabriel Heatter, dir.;  
Mark Warnow's Orch.: WABC  
WDR- WOKO WFBL WPRO  
WCAU WEEI CFRB (sw-  
9.59-11.83) (also KNX KSL at  
10:30 p.m.)

NBC-Schaefer Revue; Leo Reis-  
man's Orch.; Bud Collyer, m.c.:  
WEAF

NBC-Freddy Martin's Orch.:  
WJZ KDKA WBZ (sw-11.87)  
NBC-Beno Rabinoff, violinist:  
WJAR WFEA WTIC  
MBS-Headlines: WOR WSAR  
WNBH WRDO WLLH WAAB  
WLBZ

CBC-Major Bill: CFCY CRNB  
CKAC-Concert Orch.  
WBRY-Kiddie Kapers  
WCSH-Phyl Coe Mysteries  
WGY-Science Forum  
WHAM-N. Y. S. Troopers, drama

NBC-Lang Thompson's Orch.:  
WFEA WCSH  
CBC-Life and Learning: CFCY  
CBO CFNB  
C.N. Sammy Kaye's Orch.: WSAR  
WRDO WAAB WLBZ  
Vic Arden's Orch.: WLBZ WTAG  
CKAC-The Don Juan of Song  
KDKA-Lois Miller  
WHN-George Combs, Jr., com-  
mentator  
WLLH-Dutch Van Loon's Orch.  
WLW-Pleasant Valley Frolics  
WMAS-Dance Orch.  
WMEC-Jerry Fallows, songs  
WNBX-Amer. Family Robinson  
WNEW-Little Things in Life,  
Richard Brooks  
WOR-Headlight Frolics  
WORC-Yesterday Speaks Today  
WTAM-Glen Gray's Orch.  
WTIC-The Spotlight

8:00  
CBS-Kate Smith Hour with  
Henny Youngman, comedian;  
Jack Miller's Orch.; Drama &  
Guest Stars (Calumet Baking  
Powder Co.): WABC WPRO  
WCAU WORC WEEI CFRB  
WFBL WDR- WLBZ WOKO  
(sw-11.83-6.06) (also KNX KSL  
at 11:30 p.m.)

NBC-Rudy Vallee's Variety Hour  
(Royal Gelatin); Guest: WEAF  
WNAC WTAG WJAR WTIC  
WLW WTAM WCSH WGY  
(sw-9.53)

NBC-General Hugh Johnson,  
commentator (Bromo-Quinine):  
WJZ KDKA WEAN WHAM  
WBZ (sw-11.87)

MBS-Josef Cherniavsky's Orch.:  
Soloists: WAAB WOR WBRY  
WSAR WLLH WRDO WNBH  
CBC-Joseph Cherniavsky's Orch.:  
CBO CFCY CFNB  
CKAC-Gratien Gelinis et le Ca-  
roussel de la Gaieite

9:00  
NBC-Good News of 1938 (Max-  
well House); Judy Garland;  
Fanny Brice; M-G-M Film  
Stars; Chorus; Meredith Will-  
son's Orch.; Chorus; Ted  
Pearson: WEA WJAR WTAM  
WCSH WTAG WNAC WTIC  
WGY WLW WHN (sw-9.53)  
For news of Hollywood, read "Hol-  
lywood Showdown" in every issue  
of Radio Guide.

8:45  
MBS-Will Osborne's Or ch.:  
WNBH  
WMBX-Johannes Steel, comm.  
WNBX-Vic Arden's Orch.  
WNEW-Merle Pitt's Orch.

9:00  
NBC-Good News of 1938 (Max-  
well House); Judy Garland;  
Fanny Brice; M-G-M Film  
Stars; Chorus; Meredith Will-  
son's Orch.; Chorus; Ted  
Pearson: WEA WJAR WTAM  
WCSH WTAG WNAC WTIC  
WGY WLW WHN (sw-9.53)  
For news of Hollywood, read "Hol-  
lywood Showdown" in every issue  
of Radio Guide.

CBS-Major Bowes' Amateur Hour  
(Chrysler Corp.): WABC  
WDR- CFRB CKAC WCAU  
WOKO WMAS WFBL WEEI  
WORC WLBZ WPRO (sw-  
6.06-11.83)  
Topeka, Kansas, will be the  
honor city.

NBC-To be announced: WJZ  
WEAN WFEA WHAM  
MBS-Kay Kyser's Orch.: WGN  
WRDO WNBH WAAB WLLH  
WBRY

9:15  
NBC-To be announced: KDKA  
(sw-11.87)  
WAAB-Lew Conrad's Orch.  
WMEC-Unemployment Compen-  
sation Talk  
WNBX-Novelette  
WNEU-Dance Music  
WOR-Comedy Stars of Broadway  
9:30  
MBS-Alfred Wallenstein's Sin-  
fonietta: WAAB WNBH WOR  
WSAR WRDO WLLH WBRY  
NBC-America's Town Meeting of  
The Air; Round Table Discus-  
sions Featuring Prominent  
Spkrs.: George V. Denny, moder-  
ator: WJZ WBZ WEAN  
WFEA KDKA WHAM (sw-  
11.87)  
Wendell L. Willkie, outstand-  
ing utilities leader, and Robert  
H. Jackson, one of the Roosevelt  
Administration's top-flight  
lawyers, will discuss "How  
Can Government and Business  
Work Together?"  
CBC-Dramatic Hour: CFCY CBO  
CFNB  
WMEC-Mid-Week Forum  
WNBX-Concert Hall  
WNEU-Paramount Party  
9:45  
WMBX-Mid-week Forum  
10:00  
NBC-Kraft Music Hall; Star-  
ring Bing Crosby; Bob Burns,  
comedian; Johnny Trotter's  
Orch.; Guests: WEA WFEA  
WCSH WLW WGY WJAR  
WTAG WTAM WNAC (sw-  
9.53)  
Constance Bennett, Toscha  
Seidel and Sterling Holloway  
will be guests.  
CBC-Stag Party: WABC WORC  
WDR- WBZ WEEI WPRO  
WCAU (sw-6.06-17.76)  
CBC-To be announced: CFCY  
CFCY  
CBC-Kraft Music Hall: CBO  
MBS-Witch's Tale: WOR WAAB  
WSAR WRDO WLLH WEAN  
News: WNBH WNBX

9:15  
NBC-To be announced: KDKA  
(sw-11.87)  
WAAB-Lew Conrad's Orch.  
WMEC-Unemployment Compen-  
sation Talk  
WNBX-Novelette  
WNEU-Dance Music  
WOR-Comedy Stars of Broadway  
9:30  
MBS-Alfred Wallenstein's Sin-  
fonietta: WAAB WNBH WOR  
WSAR WRDO WLLH WBRY  
NBC-America's Town Meeting of  
The Air; Round Table Discus-  
sions Featuring Prominent  
Spkrs.: George V. Denny, moder-  
ator: WJZ WBZ WEAN  
WFEA KDKA WHAM (sw-  
11.87)  
Wendell L. Willkie, outstand-  
ing utilities leader, and Robert  
H. Jackson, one of the Roosevelt  
Administration's top-flight  
lawyers, will discuss "How  
Can Government and Business  
Work Together?"  
CBC-Dramatic Hour: CFCY CBO  
CFNB  
WMEC-Mid-Week Forum  
WNBX-Concert Hall  
WNEU-Paramount Party  
9:45  
WMBX-Mid-week Forum  
10:00  
NBC-Kraft Music Hall; Star-  
ring Bing Crosby; Bob Burns,  
comedian; Johnny Trotter's  
Orch.; Guests: WEA WFEA  
WCSH WLW WGY WJAR  
WTAG WTAM WNAC (sw-  
9.53)  
Constance Bennett, Toscha  
Seidel and Sterling Holloway  
will be guests.  
CBC-Stag Party: WABC WORC  
WDR- WBZ WEEI WPRO  
WCAU (sw-6.06-17.76)  
CBC-To be announced: CFCY  
CFCY  
CBC-Kraft Music Hall: CBO  
MBS-Witch's Tale: WOR WAAB  
WSAR WRDO WLLH WEAN  
News: WNBH WNBX

9:15  
NBC-To be announced: KDKA  
(sw-11.87)  
WAAB-Lew Conrad's Orch.  
WMEC-Unemployment Compen-  
sation Talk  
WNBX-Novelette  
WNEU-Dance Music  
WOR-Comedy Stars of Broadway  
9:30  
MBS-Alfred Wallenstein's Sin-  
fonietta: WAAB WNBH WOR  
WSAR WRDO WLLH WBRY  
NBC-America's Town Meeting of  
The Air; Round Table Discus-  
sions Featuring Prominent  
Spkrs.: George V. Denny, moder-  
ator: WJZ WBZ WEAN  
WFEA KDKA WHAM (sw-  
11.87)  
Wendell L. Willkie, outstand-  
ing utilities leader, and Robert  
H. Jackson, one of the Roosevelt  
Administration's top-flight  
lawyers, will discuss "How  
Can Government and Business  
Work Together?"  
CBC-Dramatic Hour: CFCY CBO  
CFNB  
WMEC-Mid-Week Forum  
WNBX-Concert Hall  
WNEU-Paramount Party  
9:45  
WMBX-Mid-week Forum  
10:00  
NBC-Kraft Music Hall; Star-  
ring Bing Crosby; Bob Burns,  
comedian; Johnny Trotter's  
Orch.; Guests: WEA WFEA  
WCSH WLW WGY WJAR  
WTAG WTAM WNAC (sw-  
9.53)  
Constance Bennett, Toscha  
Seidel and Sterling Holloway  
will be guests.  
CBC-Stag Party: WABC WORC  
WDR- WBZ WEEI WPRO  
WCAU (sw-6.06-17.76)  
CBC-To be announced: CFCY  
CFCY  
CBC-Kraft Music Hall: CBO  
MBS-Witch's Tale: WOR WAAB  
WSAR WRDO WLLH WEAN  
News: WNBH WNBX

# Friday

January 7, 1938

# Friday

## MORNING

7 am EST  
CBS-Morning Almanac; News:  
WABC (sw-21.52)  
Musical Clock: CFCY WOR  
Top o' the Morning: WGY WEEI  
WAAB-Uncle Ned  
WBZ-News; Musical Clock  
WCAU-Sing Neighbor, Sing  
WDR- Variety Musical  
WHAM-News; Dixie Play Boys  
WLW-Morning in the Mountains  
WMAS-Breakfast Timetable  
WNAC-Cronin Favorites  
WNBX-News  
WORL-Swing for Sale  
WPRO-News; Sunshine Corner  
WSAR-Just About Time  
WTIC-Morning Watch

7:15  
CKAC-Cheerful Earful  
WCAU-Musical Prgm.  
WCSH-Rise & Shine  
WGY-Musical Clock; News  
WNBX-Musical Timekeeper  
WOR-Musical Clock & Vincent  
Sorey's Orch.  
WORL-Boston Almanac

7:30  
NBC-Morning Greetings: WEAF  
CBS-News; News: WABC  
(sw-21.52)

NBC-Rise & Shine: WJZ  
Musical Clock: WNBH KDKA  
WMAS  
CFNB-The Listening Post  
CKAC-Morning Varieties  
WDR-Shopppers' Special  
WEEI-Comedy Stars of Broad-  
way  
WHAM-Morning After  
WCSH-Variety Prgm.  
WGY-Marc Williams, bar.  
WLBZ-Today  
WLLH-Morning Parade  
WLW-Sing, Neighbor, Sing  
WNAC-Good Morning  
WORL-N. E. Fellowship  
WPRO-Breakfast Club  
WTAG-Organ Recital

7:45  
NBC-Yoichi Hiraoka, Japanese  
xylophonist; News: WJZ  
CBS-Organ Reveille: News:  
WABC (sw-21.52)  
News: WDR- WCAU WEEI  
Musical Clock: WGY WNAC  
CKAC-Morning Serenade  
WAAB-Morning Watch  
WCSH-Three A Safety Man  
WLW-To be announced  
WTAG-Morning Parade

8:00  
NBC-Four Showmen Quartet:  
WJZ  
CBS-News: WABC (sw-  
21.52)  
NBC-Malcolm Claire: WEAF  
Y.N.-News: WEAN WFEA WRDO  
WNBH WCSH WLBZ WLLH  
WSAR  
News: WTAG WTIC WORC WOR  
WJAR WAAB WMAS WPRO  
WORLD WBRY  
CFNB-Home Folks' Frolic  
CKAC-Morning Serenade  
WCAU-Don Bovay, guitarist  
WCSH-Three A Safety Man  
WDR- Treasure House  
WEEI-Jimmie & Dick  
WGY-Morning Variety Hour  
WLW-Family Prayer Period  
WMEC-Musical Timetable  
WNBX-News; Party

8:15  
NBC-Good Morning Melodies:  
WEAF WTIC  
NBC-William Meeder, organist:  
WJZ (sw-21.54)  
Y.N.-George & Juanita, songs:  
WSAR WLLH WNAC WEAN  
WRDO WFEA WNBH WTAG  
WBRY  
News: CKAC WLW  
Morning Devotions: WJAR  
WCSH WPRO WMAS  
CFNB-Dance Music  
WAAB-Francis J. Cronin  
WCAU-Melody Parade  
WDR-Shopppers' Special  
WEEI-Caroline Cabot  
WLBZ-Program Highlights  
WNBX-Round-up

8:45  
NBC-Lucille & Lanny, songs:  
WJZ WFEA  
NBC-Do You Remember?:  
WCSH  
C.N.-Andy Jacobson's Rhythms:  
WLBZ  
CFNB-49 Program  
WEEI-Fashion Review  
WHAM- Tower Clock  
WLW-Gospel Singer  
WNBX-Musical Clock  
WOR-Modern Rhythms  
WORC-Morning Watch  
WORLD-Harmony Hall  
WPRO-Home Folks' Frolic; News  
WSAR-Singing Evangelist  
9:00  
NBC-Women & News: WEAF  
WTAG WCSH

WOR-Nell Vinick; Tex Fletcher;  
Musical Interlude  
WORC-Morning Revue  
WORL-Morgan Memorial

8:30  
NBC-Do You Remember?: WEAF  
WJAR

CBS-Fred Feibel, organist: WABC  
(sw-21.52)  
NBC-Wm. Meeder, organist:  
WHAM WFEA  
Y.N.-Andrew Jacobson's Rhy-  
thms: WEAN WLLH WRDO  
WBRY WSAR WAAB  
CFNB-Morning Concert  
CKAC-French Songs  
WCAU-Express  
WCSH-Have You Heard?  
WEEI-Radio Almanac  
WGY-Time Keeper  
WHAM-Patterns in Melody  
WLBZ-Thoughts for the Day  
WLW-Arthur Chandler, Jr., or-  
ganist  
WMAS-Melody Express  
WNAC-Musical Roundup  
WNBH- Morning Devotions  
WNBX-Eb and Zeb  
WORL-Musical Newsy  
WPRO-Rhyme Doctor  
WTAG-Top o' the Morning  
WTIC-Radio Bazaar  
WOR-Martha Manning

8:45  
NBC-Lucille & Lanny, songs:  
WJZ WFEA  
NBC-Do You Remember?:  
WCSH  
C.N.-Andy Jacobson's Rhythms:  
WLBZ  
CFNB-49 Program  
WEEI-Fashion Review  
WHAM- Tower Clock  
WLW-Gospel Singer  
WNBX-Musical Clock  
WOR-Modern Rhythms  
WORC-Morning Watch  
WORLD-Harmony Hall  
WPRO-Home Folks' Frolic; News  
WSAR-Singing Evangelist  
9:00  
NBC-Women & News: WEAF  
WTAG WCSH

9:00  
NBC-Women & News: WEAF  
WTAG WCSH

NBC-Breakfast Club; Soloists;  
Orch.: Don McNeill, m.c.;  
News: WJZ WFEA  
CBS-Metropolitan Parade; News:  
WABC WLBZ WPRO WORC  
WNBX WMAS WFBL CKAC  
WOKO WDR- (sw-21.52)

CFCY-Stuart Hamblin  
CFNB-Ma Perkins, sketch  
WAAB-Doctor Looks at Food  
WBRY-News; Musical Revue  
WBZ-As You Like It  
WCAU-Beatrice Fairfax  
WEEI-Shopping Service  
WGY-Hymns of All Churches  
WHAM-Young Widder Jones  
WLLH-Nine O'Clock Revue  
WLW-Betty Crocker  
WMEC-Music & the Muse  
WNAC-Houseboat Hannah  
WNBH-Morning Melodies  
WOR-Ed Fitzgerald  
WORL-News; Morning Musicale  
WRDO-What's on the Air Today?  
WSAR-Breakfast Melodies  
WTC-Morning Minstrels

9:15  
NBC-Sunshine Express; News:  
WEAF WTAG  
CBS-Metropolitan Parade; News:  
WEEI  
Y.N.-Gretchen McMullen: WEAN  
WLBZ WCSH WSAR WRDO  
WNBH WTAG WTIC WLLH  
WNBX WFEA WNAC  
CFNB-Backstage Wife  
CKAC-Sons of the Pioneers  
WAAB-Merry-Go-Round  
WCAU-Wife vs. Secretary  
WGY-Betty & Bob  
WHAM-Mystery Chef  
WLW-Hope Alden's Romance  
WMEC-Early Morning Melodies  
WOR-Modern Living  
WORL-Amer. Family Robinson  
WPRO-Fashions by Suzanne

9:30  
CBS-Betty of Life (Chipso):  
WABC WEEI WCAU WFBL  
WMAS (sw-21.52)  
CBS-To be announced: WORC  
WDR- WOKO (sw-21.52)

NBC-Breakfast Club: WFEA  
Y.N.-Food News: WTAG WNAC  
WFEAN WCSH WTIC  
CFCY-Women at Home  
CFNB-Dance Music  
CKAC-Jovette Bernier  
WBRY-Rhythmakers  
WGY-Xavier Cugat's Orch.; News  
WHAM-Mrs. Thrifty Buyer  
WLBZ-Morning Melodies  
WLLH-Introductions  
WLW-Lady be Good  
WMEC-Dr. A. H. Delman, talk  
WNBH-Concert Hall  
WNBX-Songs & Sonnets  
WOR-The Goldbergs, sketch  
WORLD-Woman of Tomorrow  
WPRO-On the Mall  
WRDO-Good Morning Gardiner  
WSAR-What's the Name of That  
Song?

9:45  
NBC-Breakfast Club; News: WBZ  
(sw-15.21)  
CBS-Bachelor's Children, sketch  
(Old Dutch Cleanser): WABC  
WCAU WEEI WOKO WFBL  
(sw-21.52)  
NBC-Landt Trio: WJAR WTAG  
WFEA  
NBC-Dan Harding's Wife (Nat'l  
Biscuit Co.): WEAF  
MBS-Martha & Hal, songs &  
patter (Humphreys Homeo-  
pathic Medicine): WOR WNAC  
C.N.-Ruth Ross Interviews:  
WAAB WBRY WNBH WSAR  
WLLH  
CFCY-Ma Perkins  
CFNB-Organ Melodies  
CKAC-Bonjour Madame  
WCSH-This Woman's World  
WDEV-Behind the Microphone  
WDR-Dan Harding's Wife  
WGY-Market Basket  
WHAM-Houseboat Hannah  
WLBZ-Topics of the Day  
WLW-Young Widder Jones  
WMAS-Today  
WMEC-Songs of Italy  
WNBX-Many Happy Returns  
WORC-Good Morning, Neighbor  
WTC-Artistry of Homemaking

10:00  
CBS-Pretty Kitty Kelly (Won-  
der Bread): WABC WEEI  
WDR- WMAS  
NBC-Margot of Castlewood (Quak-  
er Oats): WJZ WBZ WHAM  
WEAN (sw-15.21)  
NBC-Mrs. Wiggs of the Cabbage  
Patch, sketch (Old English  
Wax): WEAF WTAG WJAR  
WNAC WTIC WGY WCSH  
C.N.-Singing Strings: WAAB  
WLLH WFEA  
News: WBRY WNBH  
CFCY-Back Stage Wife  
CFNB-Happy Warrior Hour  
CKAC-La Parade Des Melodies  
WCAU-Morning Melodies  
WLW-Linda's First Love  
WMEC-Daily Inspirations  
WNBX-News; Cecil & Sally  
WOR-Medical Information Bureau  
WORL-News; Bridge Club  
WPRO-Harmony Lane  
WRDO-Topics of the Day  
WSAR-The Stroller

10:15  
CBS-Myrt & Marge, sketch  
(Super Suds): WABC WOKO  
WORC WPRO WEEI WDR-  
WFBL WCAU WMAS WLBZ  
NBC-Cabin at the Crossroads  
(Aunt Jimima): WJZ WHAM  
WBZ WEAN (sw-15.21)  
NBC-John's Other Wife, sketch  
(Louis Philippe): WEAF WGY  
WTAG WCSH WNAC WTIC  
WJAR  
C.N.-John Metcalf's Choir Loft:  
WAAB WFEA WNBH WLLH  
WNBX WRDO  
CFCY-Smilin' Ed  
CKAC-Radio-Cinema Revue  
WLW-All the Answers  
WMEC-Flashes of Truth  
WOR-Rhythm Orch.  
WORL-Rhythm Rascals  
WSAR-News

10:30  
NBC-Attorney-at-Law, sketch  
(Johnson Floor Wax): WJZ  
WBZ (sw-15.21)  
(Continued on Next Page)



# Friday

January 7



LUCILLE MANNERS  
"Cities Service Concert" soprano  
Fri. 8 pm EST

(10:30 p.m. Continued)

NBC-Just Plain Bill, sketch (Anacin): WFAE WTAG WGY WNAE WTIC WJAR WCHS CBS-Tony Wons' Scrapbook (Vicks): WABC WEEI WDRC WOKO WFBL WCAU C.N.-Get Thin To Music: WAAB WNBH WBRV WEAN WRDO WLLH  
CFNY-Home Forum  
CKAC-L'Heur De La Gaiete  
WFEA-Easy to Remember  
WLW-Betty & Bob  
WMAS-Morning Shopper  
WMEX-Shopping With You  
WNBX-Dan Cupid in Person  
WOR-Allie Lowe Miles & Sedley Brown  
WORC-Organ Reverbs  
WORLD-Stock Markets  
WPRO-Zeke Manners' Gang  
WSAR-Home Beautiful

10:45  
NBC-The Woman in White, sketch (Pillsbury): WFAE WTAG WTIC WCHS WJAR WNAE WGY  
A story about this new serial may be found on page 4.

CBS-Oxydol's Own Ma Perkins: WABC WEEI WCAU WFBL WMAS  
CBS-To be announced: WDRC WLBZ WOKO WOKO WNBX NBC-Kitchen Cavalcade (C. F. Mueller Co.): WJZ WHAM (sw-15.21)  
C.N.-Earle Lawrence, bar.: WAAB WSAR WLLH WEAN WBRV WNBH WFEA  
CKAC-L'Art De La Draperie  
WBZ-Home Forum  
WCAU-Women's Club of the Air  
WLW-To be announced  
WORLD-Mass. Women's Clubs  
WPRO-News; Music by Cugat  
WRDO-Central Maine Melodies

11:00  
NBC-Story of Mary Marlin, sketch (Ivory Flakes): WJZ WHAM WBY (sw-15.21)  
CBS-Ruth Carhart, songs: WABC WMAS WFBL WOKO WPRO WDRC WLBZ WCAU WNBX NBC-David Harum, sketch (Rab-O): WFAE WCHS WGY WNAE WTIC WJAR WTAG (sw-15.33)  
C.N.-Reminiscing: WRDO WLLH WNBH WAAB WBRV  
CFNY-Luncheon Music  
CFNB-Chic Martin  
CKAC-Sonia, Ses Melodies, Ses Conseils  
WEEI-Woman Speaks  
WFEA-Travel Talk  
WLW-News; River; Stocks  
WMEX-Van Clemens, songs  
WORC-Treasure Chest: News  
WSAR-Italian Prem.

11:15  
NBC-Backstage Wife, sketch (Dr. Lyons): WFAE WTAG WJAR WGY WCHS WTIC WNAE (sw-15.33)  
CBS-Carol Kennedy's Romance (Heinz): WABC WMAS WEEI WOKO WPRO WORC WFBL WCAU WLBZ WDRC  
NBC-Pepper Young's Family (Camay Soap): WJZ WAB WHAM (sw-15.21)  
C.N.-Melody Strings: WAAB WRDO WBRV WNBH WFEA WLLH  
Dance Music: CFNY CFNB  
CKAC-Symphonette  
WLW-To be announced  
WMFX-Making School  
WNBX-Tango Time  
WOR-Romance of Hope Alden  
WORLD-Rhythmic Age  
WSAR-Harmony Hall

11:30  
NBC-Vic & Sade, sketch (Crisco): WJZ WHAM WBY (sw-15.21)  
CBS-Big Sister, sketch (Rinso): WABC WLBZ WFBL WDRC WEEI WORC CKAC WMAS WCAU WPRO WOKO  
Pictures of Alice Frost may be found on page 38.  
NBC-How to Be Charming (Phillips): WFAE WNAE WTIC WJAR WTAG WCHS WGY (sw-15.33)  
MBS-Joan Merrill, blues: Orch.: WOR WRDO WBRV WAAB WSAR  
CFNY-Chic Martin  
CFNB-C.C.M. Prgm.  
WFEA-Fred French Ensemble  
WLLH-Lawrence Prgm  
WLW-Carson Robinson  
WMEX-Ken Lorrimer, organist  
WNBH-News  
WNBX-Good Morning, Neighbor  
WORLD-Adult Recreation

11:45  
NBC-Edward MacHugh, Gospel Singer (Ivory Soap): WJZ WBY WHAM (sw-15.21)  
CBS-Aunt Jenny's Real Life Stories (Spry): WABC WCAU WEEI WOKO WDRC WORC WPRO WFBL WMAS WLBZ  
NBC-Hello Peggy, sketch (Dra-no): WFAE WTIC WNAE WJAR WTAG WCHS WGY (sw-15.33)  
MBS-Myra Kingsley, astrologer (Hecker H-O); Jean Paul King, commentator: WAAB WOR WEAN  
CFNY-Donald Novis Sings  
CFNB-News  
CHNS-"What's New?"  
CKAC-La Commerce de L'Est  
WBRV-At the Keyboard  
WLW-Goldbergs  
WMEX-News; Breed Walker  
WNBH-Rhythm Makers  
WNBX-Rhythm & Romance  
WORLD-Lazy Rhapsodies  
WRDO-Hillbilly Hits  
WSAR-Leading Maestros

**AFTERNOON**

12:00  
NBC-At Home in the World: WJZ  
NBC-Girl Alone, sketch (Kellogg): WFAE WLW  
CBS-Mary Margaret McBride, columnist (Minute Tapioca): WABC WEEI WMAS WDRC WOKO WFBL WPRO WCAU (sw-9.59)  
NBC-Happy Jack, songs: WJAR (sw-15.33)  
MBS-To be announced: WOR  
CBC-The Boy & Girl Friend.  
CFNY  
Y.N.-Getting the Most Out of Life: WLLH WNBX WRDO WLBZ WNAE WNBH WTAG WFEA WTIC WEAN WCHS  
News: WORL WAAB  
CFNB-Concert Hall  
CKAC-Giulio Romano's Orch.  
WBRV-Tune Up Time  
WJZ-News; Noonday Review  
WGY-Harry Reser's Orch.  
WHAM-Hit of the Day; News  
WMEX-Italian Airs  
WNBX-Musical Lunch Basket  
WSAR-Shopping Guide

12:15  
CBS-Your News Parade (Lucky Strike Cigarettes); Edwin C. Hill, commentator: WABC WMAS WDRC WPRO WOKO WFBL WEEI WCAU WLBZ WNBX WORC (sw-9.59)  
NBC-The O'Neills, sketch (Ivory Soap): WFAE WGY WNAE WJAR (sw-15.33)  
NBC-Edward Gamage, tr. (News, WJZ only): WJZ WHAM CFNY  
MBS-Organ Recital: WOR  
C.N.-Agricultural Series: WAAB WEAN WRDO  
News: WBRV WCHS  
WLLH-Shopping News  
WLW-Doc Schneider's Texans  
WMEX-Italian Radio Review  
WNBH-Surprise Party  
WORLD-Weather; Calling Hollywood  
WTAG-Farm Flashes  
WTIC-Young Widdler Jones

## Good Listening for Today

Stations which will broadcast these programs may be found in the adjacent program columns at the time hereunder indicated

### MORNING

10:30 EST (9:30 CST) ATTORNEY-AT-LAW starring Jim Ameche, NBC.

10:45 EST (9:45 CST) THE WOMAN IN WHITE, dramatic serial starring Luise Barclay, NBC.

### AFTERNOON

12:00 EST (11:00 CST) MARY MARGARET McBRIDE, columnist, CBS.

### NIGHT

7:00 EST (6:00 CST) AMOS 'N' ANDY, sketch, NBC.

8:00 EST (7:00 CST) CITIES SERVICE CONCERT with Lucille Manners, quartet, Rosario Bourdon's orchestra, NBC.

8:30 EST (7:30 CST) PAUL WHITEMAN'S ORCHESTRA, Oliver Wakefield, m.c.; Connie Boswell, guest, CBS.

9:00 EST (8:00 CST) HOLLYWOOD HOTEL with Frances Langford, Jerry Cooper, Anne Jamison, Raymond Paige's orchestra; Claudette Colbert and Charles Boyer in "Tovarich," Amos 'n' Andy and Gene Lester, Radio Guide's "Singing Cameraman," guests, CBS.

10:00 EST (9:00 CST) MADISON SQUARE GARDEN BOXING BOUT, description of Tommy Farr vs. Nathan Mann contest by Sam Taub, NBC.

10:00 EST (9:00 CST) THE SONG SHOP with Kitty Carlisle, Frank Crumit, Reed Kennedy, Alice Cornett, quartet, glue club, orchestra; guest, CBS.

NBC-Stella Dallas, sketch: WFAE Y.N.-La Rosa Prgm.: WAAB WEAN  
News: WOR WMAS WFEA  
Noonday Review: WRDO WTAG  
CFNB-Radio Parade  
WBRV-Buccaneers; Honeymooners; Musical Journey  
WCHS-Bulletin Board  
WGY-Farm Prgm.  
WHAM-Ma Perkins  
WLBZ-News Revue  
WLLH-Question Box  
WMEX-Hits of the Day  
WNAE-Singin' Sam  
WNBH-Surprise Party  
WNBX-Theater of the Air  
WORLD-Stock Melodies  
WSAR-Mid-day Melodies  
WTIC-The Woman Speaks

12:45  
CBS-Our Gal Sunday, sketch (Kolyons): WABC WEEI WORC WDRC WCKO WPRO WFBZ WCAU (sw-9.59)  
NBC-Emerson Gill's Orch.: WFAE  
NBC-Nat'l Farm & Home Hour: WHAM  
MBS-Norman Brokenshares Varieties: WOR  
News: WNBH WSAR WMEX  
CKAC-Chansonnettes  
WCHS-Hits & Encores  
WFEA-Varieties  
WLLH-News; Shopping News  
WMAS-The Open Book  
WNAE-Dan Harding's Wife  
WORLD-Noonday Forum  
WTIC-Singin' Sam

1:00  
CBS-Betty & Bob, sketch (Gold Medal): WABC WPRO WORC WCAU WOKO WFBL WDRC WEEI WMAS (sw-9.59-15.27)  
NBC-Campus Kids: (sw-15.33)  
NBC-Weather & Market Reports: WFAE  
CBC-Happy Gang: CFNY CFNB  
Y.N.-News: WTAG WCHS WEAN WNBH WLLH WSAR WLBZ WNAE WRDO WFEA  
CKAC-Stock Quotations  
WAAB-News of Woman's Clubs  
WBRV-News; Markets; Musicale  
WGY-Myrt & Marge  
WMEX-Musical Mail Box  
WNBX-News; Matinee Swing  
WORLD-News; Sol Hoopii  
WTIC-News: Weather

1:15  
CBS-Betty Crocker, cooking talk (Gold Medal): WABC WCAU WORC WPRO WMAS WDRC WOKO WFBL WEEI (sw-9.59-15.27)  
NBC-News & Music: WFAE WJAR WCHS (sw-15.33)  
MBS-Carson Robinson's Buckaroos (Musterle): WOR WEAN WAAB  
Y.N.-Joyce Jordan, Girl Intern: WNAE WTIC WTAG  
CKAC-Dairy Quotations; Weather; News  
WBRV-Gertrude Cole, songs  
WFEA-Extension Service  
WGY-Household Chats  
WLBZ-Daily Information Service  
WLLH-Shopping News  
WNBH-Salt & Pepper  
WNBX-Hits & Encores  
WORLD-Song Treasures  
WRDO-Zeke Manners' Gang  
WSAR-Your Home & Mine

1:30  
NBC-Sue Blake, sketch: WJZ WFEA  
CBS-Arnold Grimm's Daughter (Gold Medal): WABC WEEI WOKO WORC WCKO WPRO WFBZ WCAU WMAS (sw-15.27-9.59)  
CBC-Rex Battle's Orch.: CFNY Y.N.-Marjorie Mifs. WTIC WCHS WNAE WEAN WTAG WLBZ  
CFNB-Birthday Prgm.  
CKAC-Feminine World  
WAAB-Don't Look Now  
WBRV-Music Appreciation  
WJZ-Matinee Melodies  
WGY-Houseboat Hannah  
WHAM-School of the Air  
WLLH-Dance with Dorsey  
WLW-To be announced  
WMEX-Margie Nicholson, songs  
WNBH-Keeping Up with the Joneses  
WNBX-Eddie Fitzpatrick's Orch.  
WGY-Pepper Young's Family  
WORLD-Sporting Life  
WRDO-Afternoon Melodies  
WSAR-This Rhythmic Age

NBC-Music Appreciation Hour; Dr. Walter Damosch, cond.: WFAE WGY WCHS CFNY WJR WTAG WLW WTIC (sw-15.33)  
CBS-News Through a Woman's Eyes (Pontiac); Kathryn Crawsons: WABC WEEI WFBL WOKO WORC WDRC WCAU WLBZ WPRO (sw-9.59-15.27)  
Y.N.-Don't Look Now: WAAB WFEA WRDO WBRV WNBH WLLH  
CFNB-Marconi Band Concert  
CKAC-French Songs  
WMAS-Heinie's Radio Chats  
WMEX-Classical Album  
WNAE-Musical Roundup  
WNBX-Symphonic Strings  
WOR-Kitty Keene, Inc.  
WORLD-Promenade Concert  
WSAR-She Shall Have Music

2:15  
MBS-Garden Club of the Air: WOR WRDO WAAB WNBH  
CBS-The O'Neills (Ivory Soap): WABC WFBL WMAS WORC WEEI WLBZ WDRC WCAU  
CKAC-La Rue Principale  
WBRV-News; Rhythmic & Rhyme  
WFEA-Let's Listen to the Leader  
WLLH-Al Forest, organist  
WPRO-News  
WSAR-Farm & Home News

2:30  
CBS-American School of the Air: WABC WPRO WLBZ WEEI WNBX WDRC WMAS WORC WOKO WCAU WFBL (sw-11.83-9.59)  
CFNB-Musical Comedy Memories  
CKAC-French Songs  
WAAB-Racing Matinee  
WFEA-Anchors Aweigh  
WLLH-Matinee  
WMEX-Pioneer Clipper  
WNAE-Mastha & Hal  
WNBH-The Automotive Reporter  
WOR-Houseboat Hannah  
WRDO-Piano Varieties

2:45  
MBS-Beatrice Fairfax (Hecker Products): WOR  
C.N.-Stage Door Memories: WNBH WAAB WBRV  
CKAC-Capsules of Melody  
WFEA-Modern Melodies  
WLLH-Farm & Home News  
WNAE-Musical Roundup  
WORLD-String Quintet  
WSAR-Voice at the Microphone

3:00  
CBS-Columbia Concert Hall: WABC WDRC WORC WNBX WOKO CKAC WPRO WLBZ WMAS (sw-11.83)  
The Kreutzer String Quartet offers Quartet in A major, Opus 25 (Brahms) including Allegro non troppo, Poco Adagio, Scherzo and Finale Allegro.  
NBC-Pepper Young's Family, sketch (Camay): WFAE WGY WTAG WCHS WTIC WJAR WLW WNAE (sw-15.33)  
NBC-Radio Guild, drama: WJZ WHAM WBY WFEA WEAN  
MBS-Ivy League Debates: WLBZ WRDO WBRV WNBH WAAB  
CBC-London Calline: CFNY  
News: WORL WEEI  
CFNB-Tea Dance  
WCAU-Get Going  
WLLH-Te Time Times  
WMEX-Musical Notes  
WOR-Martha Deane  
WSAR-Battle of Music

3:15  
CBS-Kreiner String Quartet: WFBL WEEI  
NBC-Oxydol's Own Ma Perkins, sketch: WFAE WLW WJAR WTIC WTAG WCHS WNAE WGY (sw-15.33)  
WMEX-Gems of Melody  
WORLD-Stock Market:

3:30  
NBC-Vic & Sade, sketch (Crisco): WFAE WNAE WJAR WLW WTIC WTAG WCHS WGY (sw-15.33)  
CBS-Jenny Peabody, sketch (F. & F. Cough Drops): WABC WOKO WCAU WLBZ WEEI WPRO WFBL (sw-11.83)  
MBS-Good Health & Training: WBRV WSAR WLLH WRDO WLBZ  
CFNB-Concert Songs  
CKAC-Light Classics  
WAAB-Racing Matinee  
WDRC-Mary Herman, organist  
WMAS-Amer. Family Robinson  
WMEX-Today's Winners  
WNBH-Better Vision  
WNBX-Say It with Music  
WORC-Easy to Remember  
WORLD-Clifford Kempf, pianist

3:45  
NBC-The Guiding Light, sketch (White Naphtha): WFAE WTIC WTAG WGY WCHS WJAR WNAE (sw-15.33)  
CBS-Deep River Boys: WABC WDRC WOKO WMAS WNBX WEEI WFBL WLBZ WORC CKAC (sw-11.83)  
MBS-To be announced: WOR WLBZ WRDO WLLH WBRV WAAB WSAR  
CFNY-Evening Salute  
CFNB-News  
WCAU-Afternoon Melodies  
WLW-To be announced  
WMEX-Today's Winners  
WORLD-Popular Music  
WORLD-Little Bits of Movie Lots  
WORLD-Melodies Old & New

4:00  
CBS-Music from the Gold Coast: WABC CKAC WMAS WORC WOKO WNBX WDRC WLBZ WFBL (sw-11.83)  
NBC-Club Matinee, Harry Kogon's Orch.; Ranson Sherinain, m.c.: WJZ WBY WFEA (sw-15.21)  
NBC-Lorenzo Jones, sketch (Phillips): WFAE WCHS WJAR WTIC WTAG WNAE WGY (sw-9.53)  
C.N.-Rhode Islanders' Orch.: WNBH WAAB WBRV WRDO WEAN  
CFNY-Outports Hour  
CFNB-Organ Music  
WCAU-Happy Valley Boys  
WEEI-Meet the Author  
WHAM-Matters Musical  
WLLH-Racing Matinee  
WLW-Dr. Friendly  
WMEX-Music for You  
WORLD-News  
WORLD-Victor Coffee Quiz  
WSAR-Pacific Paradise



# Friday January 7



**TOMMY DORSEY**  
NBC Orchestra Leader  
Fri. 9:30 pm EST

## Frequency

|              |           |
|--------------|-----------|
| CBO-880      | WJNB-1130 |
| CFNY-630     | WJAR-830  |
| CFNB-550     | WJZ-760   |
| CFRB-690     | WLBZ-620  |
| CRAC-730     | WLLH-1370 |
| CRCW-1370    | WLV-700   |
| KDKA-980     | WMAZ-1420 |
| WAAB-1410    | WMEX-1500 |
| WABC-860     | WNAO-1230 |
| WBBY-1530    | WNBH-1310 |
| WBZ-WBZA-990 | WNEK-1260 |
| WCAU-1170    | WNEW-1260 |
| WCSH-940     | WOKO-1430 |
| WDR-1330     | WOR-710   |
| WEAF-860     | WORC-1280 |
| WEAN-780     | WORL-820  |
| WEEI-590     | WPRO-530  |
| WFBL-1360    | WRDO-1370 |
| WFEA-1340    | WSAR-1450 |
| WGY-790      | WTAG-880  |
| WHAM-1150    | WTAM-1070 |
| WHN-1010     | WTIC-1040 |

WLBZ-Shoppers Variety Revue  
WNBH-Popular Music  
WNBX-News  
WOR-Women Make the News  
WPRO-Man on the Street  
WRDO-Shoppers Variety Revue  
WSAR-Eventide Echoes  
5:15

CBS-Life of Mary Sothern:  
WABC WEEL WCAU (sw-11.83-9.59)  
NBC-Songs by Carlotta: WFAE  
WJAR WTAG  
NBC-Don Winslow of the Navy:  
WJZ WEAN WBZ  
CFNY-Uncle Mel  
CFNB-Dance Music  
CKAC-Songs and Music  
WBRY-Tune Up Time  
WCSH-Benevolent Protective Order of Elks  
WFEA-Dance Hour  
WGY-Count of Monte Cristo  
WHAM-To be announced  
WLW-Jack Armstrong  
WMAS-Hits & Bits  
WNAC-Donald Van Wort  
WNBX-Theater Billboard  
WOR-Charlie Chan, sketch  
WORC-Funnies on Parade  
WPRO-News; Traffic Safety  
WSAR-Timely Tunes  
WTIC-Five-Fifteen  
5:30

NBC-Rakov's Orch.: WJZ WBZ (sw-15.71)  
CBS-Dorothy Gordon: WABC  
WDRG WORC (sw-11.83)  
NBC-Jack Armstrong, sketch  
(Wheaties): WFAE WNAC  
WTIC WGY WJAR WTAG  
WCSH (sw-9.53)  
To be announced: WLW WMAS  
WBRY  
CFNY-Green Room  
CFNB-Melody Masters  
CKAC-Arthur Romano, saxophonist  
WCAU-Ben Alley, tr. & organ  
WEEI-The Boston Hour  
WFEA-Dance Hour  
WHAM-Bob Hemings  
WLBZ-Shopping Commentator  
WLLH-Hits & Encores  
WNBH-News  
WNBX-For Men Only  
WOR-Little Orphan Annie, sketch  
WPRO-Musical Hotel  
WRDO-Many Happy Returns of the Day  
WSAR-Musical Shopping Tour  
5:45

NBC-Little Orphan Annie, sketch  
(Ovaline): WFAE WNAC  
WGY, WTAG WJAR WASH  
WFCY (sw-9.53)  
CBS-Hilltop House, sketch  
(Palomolive Soap): WABC  
WFBL WMAS WOKO WEEL  
WLBZ WORC WCAU WDRG  
WPRO (sw-9.59-11.83)  
NBC-Tom Mix' Straight Shoot-  
ers (Puzina): WJZ WHAM  
WBZ WEAN (sw-15.21)  
MBS-Charlie's Singing School:  
WJW  
News: WSAR WBRY  
CFNY-Sleepy Town Express  
CFNB-Dance Music  
CKAC-Fireside Prgm.  
WMEX-Heading the Comics  
WJW Music By Cugat  
WOR-Junior G-Men  
WRDO-Louis Tex Green

NBC-Edgar Allan Poe: WJZ  
WABC WEEL WCAU (sw-11.83-9.59)  
NBC-Songs by Carlotta: WFAE  
WJAR WTAG  
NBC-Don Winslow of the Navy:  
WJZ WEAN WBZ  
CFNY-Uncle Mel  
CFNB-Dance Music  
CKAC-Songs and Music  
WBRY-Tune Up Time  
WCSH-Benevolent Protective Order of Elks  
WFEA-Dance Hour  
WGY-Count of Monte Cristo  
WHAM-To be announced  
WLW-Jack Armstrong  
WMAS-Hits & Bits  
WNAC-Donald Van Wort  
WNBX-Theater Billboard  
WOR-Charlie Chan, sketch  
WORC-Funnies on Parade  
WPRO-News; Traffic Safety  
WSAR-Timely Tunes  
WTIC-Five-Fifteen  
5:30

NBC-Rakov's Orch.: WJZ WBZ (sw-15.71)  
CBS-Dorothy Gordon: WABC  
WDRG WORC (sw-11.83)  
NBC-Jack Armstrong, sketch  
(Wheaties): WFAE WNAC  
WTIC WGY WJAR WTAG  
WCSH (sw-9.53)  
To be announced: WLW WMAS  
WBRY  
CFNY-Green Room  
CFNB-Melody Masters  
CKAC-Arthur Romano, saxophonist  
WCAU-Ben Alley, tr. & organ  
WEEI-The Boston Hour  
WFEA-Dance Hour  
WHAM-Bob Hemings  
WLBZ-Shopping Commentator  
WLLH-Hits & Encores  
WNBH-News  
WNBX-For Men Only  
WOR-Little Orphan Annie, sketch  
WPRO-Musical Hotel  
WRDO-Many Happy Returns of the Day  
WSAR-Musical Shopping Tour  
5:45

NBC-Little Orphan Annie, sketch  
(Ovaline): WFAE WNAC  
WGY, WTAG WJAR WASH  
WFCY (sw-9.53)  
CBS-Hilltop House, sketch  
(Palomolive Soap): WABC  
WFBL WMAS WOKO WEEL  
WLBZ WORC WCAU WDRG  
WPRO (sw-9.59-11.83)  
NBC-Tom Mix' Straight Shoot-  
ers (Puzina): WJZ WHAM  
WBZ WEAN (sw-15.21)  
MBS-Charlie's Singing School:  
WJW  
News: WSAR WBRY  
CFNY-Sleepy Town Express  
CFNB-Dance Music  
CKAC-Fireside Prgm.  
WMEX-Heading the Comics  
WJW Music By Cugat  
WOR-Junior G-Men  
WRDO-Louis Tex Green

NBC-Edgar Allan Poe: WJZ  
WABC WEEL WCAU (sw-11.83-9.59)  
NBC-Songs by Carlotta: WFAE  
WJAR WTAG  
NBC-Don Winslow of the Navy:  
WJZ WEAN WBZ  
CFNY-Uncle Mel  
CFNB-Dance Music  
CKAC-Songs and Music  
WBRY-Tune Up Time  
WCSH-Benevolent Protective Order of Elks  
WFEA-Dance Hour  
WGY-Count of Monte Cristo  
WHAM-To be announced  
WLW-Jack Armstrong  
WMAS-Hits & Bits  
WNAC-Donald Van Wort  
WNBX-Theater Billboard  
WOR-Charlie Chan, sketch  
WORC-Funnies on Parade  
WPRO-News; Traffic Safety  
WSAR-Timely Tunes  
WTIC-Five-Fifteen  
5:30

NBC-Rakov's Orch.: WJZ WBZ (sw-15.71)  
CBS-Dorothy Gordon: WABC  
WDRG WORC (sw-11.83)  
NBC-Jack Armstrong, sketch  
(Wheaties): WFAE WNAC  
WTIC WGY WJAR WTAG  
WCSH (sw-9.53)  
To be announced: WLW WMAS  
WBRY  
CFNY-Green Room  
CFNB-Melody Masters  
CKAC-Arthur Romano, saxophonist  
WCAU-Ben Alley, tr. & organ  
WEEI-The Boston Hour  
WFEA-Dance Hour  
WHAM-Bob Hemings  
WLBZ-Shopping Commentator  
WLLH-Hits & Encores  
WNBH-News  
WNBX-For Men Only  
WOR-Little Orphan Annie, sketch  
WPRO-Musical Hotel  
WRDO-Many Happy Returns of the Day  
WSAR-Musical Shopping Tour  
5:45

NBC-Little Orphan Annie, sketch  
(Ovaline): WFAE WNAC  
WGY, WTAG WJAR WASH  
WFCY (sw-9.53)  
CBS-Hilltop House, sketch  
(Palomolive Soap): WABC  
WFBL WMAS WOKO WEEL  
WLBZ WORC WCAU WDRG  
WPRO (sw-9.59-11.83)  
NBC-Tom Mix' Straight Shoot-  
ers (Puzina): WJZ WHAM  
WBZ WEAN (sw-15.21)  
MBS-Charlie's Singing School:  
WJW  
News: WSAR WBRY  
CFNY-Sleepy Town Express  
CFNB-Dance Music  
CKAC-Fireside Prgm.  
WMEX-Heading the Comics  
WJW Music By Cugat  
WOR-Junior G-Men  
WRDO-Louis Tex Green

NBC-Edgar Allan Poe: WJZ  
WABC WEEL WCAU (sw-11.83-9.59)  
NBC-Songs by Carlotta: WFAE  
WJAR WTAG  
NBC-Don Winslow of the Navy:  
WJZ WEAN WBZ  
CFNY-Uncle Mel  
CFNB-Dance Music  
CKAC-Songs and Music  
WBRY-Tune Up Time  
WCSH-Benevolent Protective Order of Elks  
WFEA-Dance Hour  
WGY-Count of Monte Cristo  
WHAM-To be announced  
WLW-Jack Armstrong  
WMAS-Hits & Bits  
WNAC-Donald Van Wort  
WNBX-Theater Billboard  
WOR-Charlie Chan, sketch  
WORC-Funnies on Parade  
WPRO-News; Traffic Safety  
WSAR-Timely Tunes  
WTIC-Five-Fifteen  
5:30

NBC-Rakov's Orch.: WJZ WBZ (sw-15.71)  
CBS-Dorothy Gordon: WABC  
WDRG WORC (sw-11.83)  
NBC-Jack Armstrong, sketch  
(Wheaties): WFAE WNAC  
WTIC WGY WJAR WTAG  
WCSH (sw-9.53)  
To be announced: WLW WMAS  
WBRY  
CFNY-Green Room  
CFNB-Melody Masters  
CKAC-Arthur Romano, saxophonist  
WCAU-Ben Alley, tr. & organ  
WEEI-The Boston Hour  
WFEA-Dance Hour  
WHAM-Bob Hemings  
WLBZ-Shopping Commentator  
WLLH-Hits & Encores  
WNBH-News  
WNBX-For Men Only  
WOR-Little Orphan Annie, sketch  
WPRO-Musical Hotel  
WRDO-Many Happy Returns of the Day  
WSAR-Musical Shopping Tour  
5:45

News: WJAR WTIC WORC  
KDKA WEEL WMAS WMEX  
CFNB WDRG WHAM  
CBO-To be announced: CBO  
CFNY-Whispering Jack Smith  
CFRB-Musical Interlude  
WAAB-Dinner Concert  
WBRY-Waste of Time  
WBZ-News; Evening Review  
WGY-News; Geo. Hall's Orch.  
WINS-News; Dinner Concert  
WLV-Front Page People  
WLBZ-Headlines; Value Parade  
WNEW-Make Believe Ballroom  
WOR-Uncle Don  
WPRO-News; Musical Hotel  
WTAG-Evening Revue  
WTAM-News; Evening Prelude  
6:15

CBS-Margaret Daum, sop. with  
Orch.: WORC WNBX WEEL  
WMAS WLBZ  
NBC-Marek Weber's Orchestra:  
WEAN  
NBC-Rhythmaires Dance Orch.:  
WEAF WTAG WNAC WTAM  
(sw-9.53)  
Y.N.-Dinner Concert: WFEA  
WRDO WLLH  
CFNB-Memoirs of Dr. J. O. Lam-  
bert  
CFRB-Claire Wallace  
CKAC-L'Heure Recreative  
WBZ-It Happened Yesterday  
WCAU-Bill Dyer, sports talk  
WCSH-George Jessel  
WDRG-Dinner Dance  
WHAM-Broadway Comedy Stars  
WHAS-Jack Armstrong  
WHN-Vic Arden's Orch.  
WLW-Supper Serenade  
WMEX-Italian Radio Review  
WNBH-Rhythm Makers  
KDKA-Under the Sea  
WPRO-Musical Hotel  
WSAR-Musical Shopping Tour  
WTIC-The Revellers  
6:30

CBS-News; Four Stars: WABC  
WMAS WDRG WPRO CKAC  
(sw-11.83)  
NBC-News: Louise Florea, sop.:  
WEAF  
NBC-Organ; Revelers: WJZ  
CBO Golden Journeys: CFNB  
CBO  
News: WTAG WBRY WOR  
News; Sports: WLLH WNBX  
Sports: WJAR WFEA WPRO  
CFNY-Tex Cochrane  
CFRB-Jim Hunter, reporter;  
Sports  
KDKA-Weather; Music  
WABI-Movie Gossip (1200 kc)  
WBZ-Revelers  
WCAU-Song Favorites  
WCSH-Let's Talk It Over  
WEEI-Dinner Time Revue  
WGY-News; Revellers  
WHAM-Frank Silva, sports  
WHN-Wife vs. Secretary  
WINS-Don Dunphy, winter sports  
WLBZ-Dance Treats  
WLW-To be announced  
WMEX-Today's Winners  
WNAC-Musical Roundup  
WNBH-Easy to Remember  
WORC-Modern Melodies; News  
WTAM-News; Tom Manning  
WTIC-Wrightville Clarion  
6:45

NBC-Lowell Thomas, news com-  
mentator (Sun Oil): WJZ  
WEAN WLW WTAM KDKA  
WBZ WHAM (sw-15.27)  
CBS-Song Time with Betty Grable  
& John Payne: WOKO WLBZ  
WCAU WMAS WDRG (sw-  
9.59)  
NBC-Sammy Watkins' Orch.:  
WEAF WTIC WFEA  
C.N.-Racing Results WAAB  
WRDO  
CBC-Watchnight Service: CBO  
MBS-Raymond Gram Swing;  
News Commentator: WOR  
CFRB-Sports; Spotlight Parade  
CKAC-Melodies Francaises  
WBRY-Vic Arden's Orch.  
WCSH-Sweetheart of the Air &  
The Merry Makers  
WEEI-George Jessel  
WGY-Lea Holley's Sports  
WHN-Billy Snider's Orch.  
WINS-Down the Avenue  
WJAR-Josephine Antoine  
WLLH-Around the Town  
WMEX-Marshall Morrill's Orch.  
WNAC-Four Stars Tonight  
WNBH-Count of Monte Cristo  
WNBX-Joe Gilbert's Orch.  
WORC-K Plan  
WPRO-General Assembly Revue  
WTAG-Sketch Book  
7:00

CBS-Poetic Melodies (Wrigley's  
Gum): Franklyn MacCormack,  
reader; Jack Fulton, trc.;  
Orch.: WABC WFBL WDRG  
WPRO WEEL WCAU WOKO  
(sw-11.83-9.59) (also see KSL  
KNX at 11 p.m.)

NBC-Amos 'n' Andy (Campbell's  
Soup): WFAE WNAC WTIC  
WGY WCSH WJAR WTAG  
WTAM WLW (sw-9.53) (also  
KFI KOA at 11 p.m.)  
NBC-Mary Small, songs: WJZ  
WEAN KDKA (sw-11.87)  
CBC-Luigi Romanelli's Orch.:  
CFNY CFNB  
C.N.-Fulton Lewis, Jr., News  
Commentator: WLLH  
News: WAAB WLBZ WRDO  
CBO-Funfest  
CFRB-Mining Broadcaster  
CKAC-Three Secrets  
WBRY-Tonite in New Haven  
WLBZ-Vocal Varieties  
WFEA-Neighborhood Ned Norton  
WHAM-Vocal Varieties  
WHN-News; To be announced  
WINS-Globe Trotter  
WMAS-H.C.T.A. Talk  
WMEX-Jimmie McHale's Orch.  
WNBH-Spelling Bee  
WNBX-Sperry-Go-Round  
WNEW-Sportoscope  
WLV-Stan Lomax, sports  
WORC-Racing; Rhythm Makers  
WSAR-Hollywood Briefings  
7:15

NBC-Uncle Ezra's Radio Station  
(Alka-Seltzer): Par Barrett;  
WEAF WJAR WTAG WNAC  
WTAM WCSH WGY WTIC  
(sw-9.53) (also KOA KFI at  
11:15 p.m.)  
NBC-Dr. Karl Reiland, commen-  
tator (Pepperell Fabrics):  
WJZ WBZ WHAM WEAN  
KDKA (sw-11.87)  
CBS-Chrysler Sports Parade;  
Frank G. Menke: WABC (sw-  
11.83)  
CBS-Dinner Concert: WCAU  
WMAS WDRG WORC CFRB  
WLBZ WEEL WOKO WFBL  
WNBX (sw-9.59)  
CBC-Major Bill: CBO CFNY  
C.N.-La Salle Cavaliers: WRDO  
WLLH  
CKAC-Le Cure de Village  
WAAB-The Kay-Plan-Game  
WBRY-Easy to Remember  
WFEA-To be announced  
WHN-Don Albert's Orch.  
WLW-Four Stars Tonight  
WNEW-Five Star Final  
WNEW-Ray Hamilton, organist  
WOR-Answer Man  
WPRO-Family Doctor  
7:30

MBS-The Lone Ranger, sketch  
(Silvercup): WOR  
NBC-Horlick's Lum & Abner,  
sketch: WJZ WLW WBZ (also  
KGO at 11:15 p.m.)  
NBC-Hendrik Willem van Loon,  
author: WFAE  
CBS-Dinner Concert: WABC  
(sw-11.83)  
CBC-Organ Recital: CBO CFNB  
CFNY  
Y.N.-Sports: WNAC WFEA  
WTAG WLLH WNBH WRDO  
WSAR WCSH WEAN  
CFRB-Movie Reporter  
CKAC-Trio Markowsky  
KDKA-Vic Arden's Orch.  
WAAB-Cheristry of Today  
WBRY-Viol Loro's Orch.  
WCAU-Vocal Varieties  
WGY-Jim Healey, news  
WHAM-Bidin' My Time  
WHN-Alias Jimmy Valentine  
WMEX-Δ Voice of Israel  
WNEW-Billy Duncan, Irish Prgm.  
WPRO-Nat Shildkret's Orch.  
WSAR-After Sun Down  
WTAM-Safety Police Club  
WTIC-George & Bea & the Three  
Merry Men  
7:45

CBS-Boake Carter, commen-  
tator (Phitco): WABC WPRO WLBZ  
WFBL WEEL WDRG WCAU  
WOKO WORC (sw-9.59-11.83)  
(also KNX KSL at 11:15  
p.m.)  
MBS-Arthur Godfrey, organist  
(Barbasol): WEAN  
NBC-Creagh Matthews, tr.:  
WEAF WJAR WCSH WTAG  
NBC-Carefree Cruisers: WJZ  
CBC-Canadian Portraits: CBO  
CFNY CFNB  
C.N.-Jackie Ouegan, songs  
WAAB WRDO WSAR WNBX  
WNBH  
Arthur Godfrey: WLW WHN  
To be announced: WBZ WNAC  
CFRB-Organ Reveries  
CKAC-Le Sior A La Veillee  
KDKA-Songs of Long Ago  
WBRY-New Haven Personalities  
WGY-Vic Arden's Orch.  
WLLH-Dutch Van Loon's Orch.  
WMAS-K-Plan

WMAQ-Eddie Varzos' Orch.  
WNBX-Walter Knight's Orch.  
WNEW-Little Things in Life  
WTIC-Chandu, The Magician  
8:00  
NBC-Grand Central Station,  
sketch (Listerine): WJZ WBZ  
WHAM KDKA WEAN (sw-  
11.87) (also KGO at 10:30  
p.m.)  
NBC-Cities Service Concert; Lu-  
cille Manners, sop.; Quartet;  
Rosario Bourdon's Orch.:  
WEAF WTIC WTAG WTAM  
WJAR WGY WCSH WNAC  
(sw-9.53)  
Miss Manners will sing Kiss  
Me Again (Herbert), Jewel Song  
from "Faust" (Gounod), My  
Arcady (Strickland) and, with  
Mr. Simmons, Tell Me That You  
Love Me Tonight (Bixio). Mr.  
Simmons will also sing Because  
(D'Arleto). The itevellers will  
offer Current Popular and Blue  
Room; the ensemble will play  
selections from "Between the  
Devil" (Schwartz) and Capi  
Cosa from "A Night at the Op-  
era" (Jurmann & Kapper); and  
the trio will play Hit of the  
Day. Lotieen Schmidt will play  
a cello solo Berceuse from "Jo-  
celyn" (Godard). The orchestra  
will offer March (Bourdon), Les  
Toures from "La Feria Suite"  
(Lacomme), March of the Dwarfs  
(Grieg), Overture to "Forza Del  
Destino" (Verdi) and The Musi-  
c Box (Ladoff).

CBS-Hammerstein Music Hall  
(Kolyos); Ted Hammerstein,  
m.c.: WABC WDRG WEEL  
WCAU WPRO WORC WMAS  
WFBL WOKO (sw-6.06-11.83)  
MBS-Arthur Godfrey; Organ  
(Barbasol): WOR WAAB  
CBC-Weekly Song Sheets: CBO  
Black Horse Tavern: CFNB  
CFNY CFNB  
CKAC-Provincial Hour  
WBRY-Variety Hour  
WFEA-Hacker Headlines  
WHN-Amateur Hour  
WLBZ-Comedy Stars of Broad-  
way  
WLLH-Associated Male Quartet  
WLW-Pogue's Scrapbook  
WMEX-Musical Siuhouettes  
WNBX-Sybil Spafford  
WNEW-George Hall's Orch.  
WRDO-Old Favorites  
WSAR-Let's Dance  
8:15

CBC-Hunting with a Camera:  
CBO  
MBS-Charioters: WAAB WOR  
WLBZ WNBH WSAR WRDO  
WLLH  
WHAM-Public Enemies  
WLW-Homer Griffith  
WMEX-Louise Farley, songs  
WNBX-Two Seats in the Orch.  
8:30  
CBS-Paul Whiteman's Orchestra:  
(Chesterfield) Oliver Wake-  
field, m.c.; guest: WABC  
WDRG WEEL WLBZ WCAU  
WOKO WMAS WFBL WPRO  
WORC (sw-6.06-11.83) (also  
KNX KSL at 11:30 p.m.)  
Connie Boswell will be guest  
of the second program in this  
series.

NBC-Death Valley Days (Bor-  
ax): WJZ WHAM KDKA  
WLW WBZ WEAN (sw-11.87)  
"No. One East Bound," the  
story of Aaron Rosa, a Wells-  
Fargo shotgun messenger. Aaron  
was famous for two things—the  
colossal size of his feet, and the  
fact that he had never once  
failed to deliver an express  
shipment to its destination.

CBC-Recital: CFNY CFNB CBO  
C.N.-Topics of the Day: WSAR  
WRDO WAAB WNBX WBRY  
WLLH  
CFRB-To be announced  
KFEA-Spelling Bee  
WGY-Farm Forum  
WMEX-Royal Blue Strings  
WNBH-French Radio News  
WNEW-Sound Track, David Lowe  
WOR-Dale Carnegie  
8:45  
MBS-Let's Play Games (E. Fou-  
ger): WOR WAAB  
MBS-To be announced: WBRY  
WNBH  
CBC-Sam Slick: CFNY CFNB  
CBO  
WLLH-Lou Clark's Orch.  
WNEW-Johannes Steel, comm.  
WNBX-Gems of Melody  
WNEW-Dance Music  
WRDO-Evening Serenade  
WSAR-Lamp Lighting Time  
9:00

NBC-Abe Lyman's Waltz Time  
(Phillips); Frank Munn, tr.;  
Chorus: WFAE WGY WCSH  
WTAG WNAC WTIC WTAM  
WJAR (sw-9.53)

NBC-To be announced: WJZ  
WEAN KDKA WLW WHAM  
WBZ (sw-11.87)  
CBS-Hollywood Hotel (Camp-  
bell's Soup) Frances Lang-  
ford; Jerry Cooper; Anne Jamis-  
on; Ken Niles; Raymond  
Paige's Orch.: WABC WMAS  
WCAU CKAC CFRB WORC  
WOKO WPRO WDRG WLBZ  
WEEL WFBL (sw-6.06-11.83)  
Amos 'n' Andy will be guests  
with Claudette Colbert and  
Charles Boyer who will present  
a preview of "Tovarich." Gene  
Lester, Radio Guide's "Singing  
Camera" will also be heard  
on this program tonight.  
On pages 24 and 25 you will find  
pictures of Frances Langford.  
For news of Hollywood, read "Hol-  
lywood Showdown" in every issue  
of Radio Guide.

MBS-Kay Kyser's Orch.: WNBX  
WRDO WLLH WAB WNBX  
WSAR  
CBC-Outlook for Agriculture:  
CFNY CFNB CBO  
WBRY-Alderman Open House  
WFEA-Repertory Players  
WHN-To be announced  
WMEX-Light Opera Company  
WNEW-Jerry Blaine's Orch.  
WOR-Gabriel Heatter  
9:15  
CBC-Bonjour Paris, Bonsoir:  
CFNY CFNB CBO  
WOR-Victor Arden's Orch.  
9:30  
NBC-True Story Court of Human  
Relations, drama; A. L. Alex-  
ander, cond.: WFAE WGY  
WJAR WTIC WTAG WCSH  
WNAC WTAM (also KFI KOA  
at 11:30 p.m.)

NBC-Tommy Dorsey's Orch.  
(Raleigh and Kool); Edythe  
Wright & Jack Leonard vo-  
calists; Neal O'Hara's Oddities  
in the News; Paul Stewart,  
announcer: WJZ WBZ KDKA  
WEAN WHAM (sw-6.14)  
MBS-Studies in Contrast; Orch.  
& soloists: WLLH WRDO  
WNBX WAAB WOR WNBH  
CBC-Backstage: CFNY CBO  
CFNB  
Operaite: WLW WHN  
WFEA-Dickens' Christmas Carol  
WMEX-Jimmie McHale's Orch.  
WNEW-Zeke Manners, hillbilly  
tunes  
9:45  
WNEW-Lee Mortimer, guest solo-  
ist & Interviews  
10:00  
NBC-Campana's First Nighter,  
Starring Lester Tremayne &  
Barbara Luddy: WFAE WTIC  
WCSH WTAG WNAC WLW  
WJAR WGY WTAM (sw-9.53)

CBS-Song Shop (Coca-Cola):  
Kitty Carlisle, sop.; Frank  
Crumit, Reed Kennedy, bar.;  
Alice Cornett; Songshop Quar-  
tet; 22 Voice Glee Club; Gus  
Haenschen's Orch.: WABC  
WPRO WEEL WCAU WORC  
WLBZ WOKO WFBL WDRG  
WMAS (sw-11.83-6.06)  
NBC-Madison Square Garden  
Boxing Bout: WJZ WHAM  
WEAN KDKA WBZ WFEA  
(sw-6.14)  
CBC-Canada 1938 Musicale &  
Guests (Imperial Tobacco Co.):  
CFNY CBO CFNB  
NBC-Bug House Rhythm: WHAM  
WFAE  
C.N.-Twenty Years Ago & Today:  
WSAR WLLH WOR WRDO  
WAAB WLBZ WBRY  
News: WNBX WNBH  
CFRB-Ask Another  
CKAC-Sports  
WHN-Billy Snider's Orch.  
WMEX-Dance Melodies  
WNEW-Dance Parade  
10:15  
C.N.-Twenty Years Ago & To-  
day: WNBH  
CKAC-News  
WMEX-Marshall Morrill's Orch.  
10:30  
NBC-Jimmie Fidler's Hollywood  
Gossip (Drene): WFAE WLW  
WGY WTAG WTIC WCSH  
WJAR WTAM WNAC (sw-  
9.53)  
For news of Hollywood, read "Hol-  
lywood Showdown" in every issue  
of Radio Guide.

MBS-Bamberger Symp. Orch.:  
WSAR WOR WAAB WLBZ  
NBC-Boxing Bouts: WJZ WBZ  
WEAN WFEA WHAM KDKA  
(sw-6.14)  
CBC-Glen Gray's Orch.: WABC  
NBC (News, WJZ only); Pan-  
chito's Orch.: WJZ  
NBC-George R. Holmes; Wash-  
ington News: WFAE  
CBC-News: CFNY CBO  
Y.N.-News: WNAC  
WNBH WFEA WCSH WSAR  
WNBX WEAN WLLH WRDO  
News: WJAR WTAG WORC  
WTIC WFEI WBRY WMAS  
WOR WPRO KDKA WHAM  
WLW WDRG  
CFRB-News, Armchair Club  
CKAC-Sports Reporter  
KDKA-News; Weather; Temp.  
WAAB-Dance Orch.  
WLBZ-News; Radio Roundelay  
WCAU-Larry Vincent, songs;  
Around the Town  
WGY-News; Easy to Remember  
WHN-Calline All Parties  
WMEX-Symphonic Tones  
WNEW-Dance Parade  
WTAM-Musical Bulletin Board  
11:15  
NBC-King's Jesters: WFAE  
MBS-Basil Fomeens Orch.: WOR  
Music You Want: KDKA WTAM  
WBZ-Music As You Desire It  
WHAM-Ray Worth & Orch.  
WLW-Salute to Sarasota, Florida  
WMEX-Day's End  
11:30  
NBC-Henry Busse's Orch.: WJZ  
NBC-Freddy Martin's Orch.:  
WFAE WTIC  
WBS-Leighton Noble's Orch.:  
WABC  
MBS-Vincent Lopez' Orch.: WLW  
CBC-Minstral Gallery: CBO  
WEEI-Nye Mayhew's Orch.  
WGY-Music As You Want  
WMEX-Nilo Menendez' Orch.  
11:45  
WLW-Don Redman's Orch.  
12:00  
NBC-Teddy Hill's Orch.: WFAE  
CBC-Richard Himber's Orch.:  
WABC  
NBC-William Scotti's Orch.:  
WJZ  
MBS-Guy Lombardo's Orchestra:  
WOR WLW  
CBO-God Save the King  
KDKA-Herman Middleman's Orch.  
WHN-Hour of Classical Music  
WLW-Don Bestor's Orch.  
WTAM-New Year's Dancing Party  
12:30  
NBC-Happy Felton's Orchestra:  
WFAE  
MBS-Herbie Kay's Orch.: WOR

End of Friday Programs

End of Friday Programs

End of Friday Programs

End of Friday Programs

End of Friday Programs

End of Friday Programs

End of Friday Programs

End of Friday Programs

End of Friday Programs

End of Friday Programs





LUCILLE LONG  
Ballad Singer on  
"National Barn Dance"  
Sat. 9 pm EST

MORNING

7:00 a.m. EST  
CFNB-Musical Clock  
WAAB-Uncle Ned  
WBZ-News; Musical Clock  
WCAU-Tunes & Time  
WDRG-Variety Musical  
7:15  
News: CFNB WNAC  
7:30  
NBC-Morning Greetings: WFAE  
CBS-Organ Revue: News:  
WABC  
NBC-Rise & Shine: WJZ  
Musical Clock: WNBH WMAS  
7:45  
NBC-Yoichi Hiraoka, Japanese  
xylophonist; News: WJZ  
News: WDRG WEEI WCAU  
8:00  
NBC-Malcolm Claire, children's  
stories: WFAE  
CBS-Poetic Strings: WABC (sw-  
21.52)  
NBC-Southernaires: WJZ  
Y.N.-News: WFEA WCSH WLLH  
WNBH WEAN WLBZ WSAR  
WRDO WAAB WBRY  
News: WTAG WTIC WOR WJAR  
WORC WMAS WPRO WORL  
8:15  
Y.N.-George & Juanita, songs:  
WNBH WTAG WNAC WLLH  
WSAR WFEA WRDO WBRY  
NBC-Leibert Serenade: WJZ  
WEAN WHAM  
NBC-Good Morning Melodies,  
String Sextet: WFAE WJAR  
WTIC  
News: CKAC WLW  
Morning Devotions: WMAS  
WPRO  
8:30  
NBC-Do You Remember?: In-  
strumental Ensemble: WFAE  
WJAR  
CBS-Jack Shannon, tr.: WABC  
(sw-21.52)  
NBC-Leibert Serenade: WFEA  
(sw-21.54)  
Y.N.-Andrew Jacobson's Rhythm:  
WRDO WBRY WAAB WLLH  
WSAR  
CFNB-Morning Concert  
CKAC-French Songs  
WCAU-Tell Sisters  
WCSH-Have You Heard?  
WEEI-Radio Almanac  
WLBZ-Thoughts for the Day  
WLW-Cornbread & Caviar  
WMAS-Billy Fields' Gang  
WNAC-Musical Roundup  
WNBH-Morning Devotions  
WNBX-Eb & Zeb  
WORC-Morning Watch  
WORL-Flying Fingers  
WPRO-Easy to Remember  
WTAG-Top of the Morning  
WTIC-Radio Bazaar  
8:45  
NBC-Jack & Loretta Clemens,  
songs: WJZ WFEA  
CBS-Leon Goldman, violinist:  
WABC (sw-21.52)  
NBC-Do You Remember?: WCSH  
C.N.-Andy Jacobson's Rhythm  
WLBZ WEAN  
CFNB-Popular Songs  
WCAU-Larry Vincent, songs  
WHAM-ATower Clock Prgm  
WMAS-Melody Express  
WNBX-Radio Shop  
WOR-Story Teller's House  
WPRO-Home Folks Frolics; News  
9:00  
CBS-Ray Block, pianist: WABC  
WLBZ WDRG WPRO WNBX  
WORC WMAS WFBL CKAC  
WOKO WCAU WEEI (sw-  
21.52)  
NBC-The Wise Man: WFAE  
WCSH WTIC WGY

NBC-Breakfast Club; Soloists;  
Orch.; Don McNeill, m.c.;  
News: WJZ WFEA WLW (sw-  
15.21)  
CFNY-Salute to Day  
CFNB-Studies in Black & White  
WAAB-Charm Mirror  
WBRY-News; Musical Revue  
WBZ-As You Like It  
WHAM-Christian Science  
WLLH-Broadway Hillbillies  
WMEX-Helping Hand  
WNBH-Morning Melodies  
WOR-Ed Fitzgerald  
WORLD-News; Morning Musicales  
WRDO-What's on the Air Today  
WSAR-Music Box  
WTAG-Shut-In Society Prgm  
9:15  
CBS-Eton Boys: WABC CKAC  
WFBL WLBZ WDRG WMAS  
WPRO WORC WCAE WEEI  
WNBX WOKO WCAU (sw-  
21.52)  
NBC-Sunshine Express: News:  
WFAE WJAR WTAG WCSH  
WTIC  
NBC-Breakfast Club: WHAM  
Y.N.-Voice of the Apothecary.  
WNAC WBRY WEAN WLLH  
WRDO  
CFNB-Dance Music  
WAAB-Merry-Go-Round  
WGY-Information Service  
WMEX-Novelly Newscast  
WOR-Organ Recital  
WORL-Hollywood Brevities  
WSAR-Radio Revelers  
9:30  
CBS-Richard Maxwell, tr.; Phil-  
osopher; News: WABC WLBZ  
WORC WMAS WFBL CKAC  
WDRG WPRO WNBX WEEI  
(sw-21.52)  
NBC-Breakfast Club: WBZ  
Y.N.-Food News: WEAN WCSH  
WNAC WTIC WTAG  
CFNY-Women at Home  
WBRY-To be announced  
WCAU-Singing Parson  
WGY-Xavier Cugat's Orch.  
WLLH-Tune Tempters  
WMEX-In the Poetry Corner  
WNBH-Home Decorator  
WORL-Woman of Tomorrow  
WRDO-Morning Melodies  
9:45  
NBC-Landt Trio: WFAE WJAR  
WCSH WFEA WTAG WTIC  
CBS-Fiddler's Fancy; News:  
WABC WORC WMAS WLBZ  
CKAC WDRG WPRO WNBX  
WOKO WEEI (sw-21.52)  
NBC-Breakfast Club; News: WJZ  
WBZ  
C.N.-Ruth Moss Interviews:  
WBRY WAAB WNBH WLLH  
CFNB-Organ Melodies  
WCAU-Morning Melodies; News  
WGY-Market Basket  
WHAM-Tom Grierson, organist  
WLW-Synagogue of the Air  
WMEX-Songs of Italy  
WNAC-Variations  
WOR-Newark Museum Talk  
WRDO-Topics of the Day  
10:00  
NBC-Breen & de Rose, songs:  
WFEA WBZ (sw-15.21)  
NBC-Amanda Snow, songs: WFAE  
WTAG WTIC WNAC  
CBS-Fred Feibel, organist; WABC  
WCAU WPRO WORC CKAC  
WEEI (sw-21.52)  
NBC-The Woman of Tomorrow:  
WJZ  
C.N.-Marriage Clinic: WAAB  
WEAN WOR  
CFNB-Happy Warrior Hour  
CJLS-Movie Gossip (1310 kc)  
WBRY-News  
WCSH-State Public Health Talk  
WDRG-Ruth Brooks, songs  
WGY-Mid-Morning Devotions  
WJAR-Children's Prgm  
WLBZ-Topics of the Day  
WLLH-Children's Hour  
WLW-Ladies Day  
WMAS-Morning Shopper  
WMEX-Daily Inspirations  
WNBH-Radio News  
WNBX-News; Cecil & Sally  
WORL-News; Green Room  
WSAR-The Stroller  
10:15  
NBC-Charitoters: WFAE WCSH  
WTAG WTIC WGY WNAC  
NBC-Swing Serenade; Variety  
Prgm.: WLW WBZ WHAM  
WFEA WEAN (sw-15.21)  
CBS-Fred Feibel, organist: WDRG  
WFBL  
C.N.-Marriage Clinic: WRDO  
WNBH  
CKAC-To be announced  
WBRY-Master Singers

Good Listening for Today

Stations which will broadcast these programs may be found in the adjacent program columns at the time hereunder indicated

AFTERNOON  
2:00 EST (1:00 CST) METROPOLITAN OPERA,  
"II Trovatore," NBC.  
NIGHT  
6:00 EST (5:00 CST) COLUMBIA CHORUS  
QUEST, CBS.  
8:00 EST (7:00 CST) ROBERT L. RIPLEY and  
B. A. Rolfe's orchestra, NBC.  
8:30 EST (7:30 CST) JOHNNY PRESENTS Russ  
Morgan's orchestra, Charles Martin, Frances  
Adair, Glenn Cross, Genevieve Rowe, Ray  
Block and Swing Fourteen and guest, CBS.  
8:30 EST (7:30 CST) JACK HALEY'S LOG  
CABIN with Virginia Verrill, Warren Hull,  
Wendy Barrie, Ted Fio-Rito's orchestra, NBC.  
9:00 EST (8:00 CST) NATIONAL BARN DANCE,  
Joe Kelly, m.c., NBC.  
9:00 EST (8:00 CST) PROFESSOR QUIZ, CBS.  
10:00 EST (9:00 CST) LUCKY STRIKE HIT  
PARADE, Leo Reisman's orchestra, vocalists,  
quartet, CBS.  
10:00 EST (9:00 CST) SYMPHONY ORCHES-  
TRA, Arturo Toscanini, conductor, NBC.

10:30  
WMEX-Front Page Dramas  
WNBX-Vt. Congress of W.P.A.  
WSAR-News  
WTAG-High School Drama  
NBC-Manhattans, Dance Orch.:  
WFAE WCSH WTIC WTAG  
WLW WNAC  
CBS-Let's Pretend: WABC  
WMAS WCAU WDRG WPRO  
WFBL WORC WLBZ WOKO  
WEEI WNBX (sw-21.52)  
NBC-The Child Grows Up: WJZ  
WBZ WHAM WFEA WLW  
(sw-15.21)  
MBS-Get Thin to Music: WOR  
WRDO WNBH WAAB WLLH  
WEAN  
CFNY-Home Forum  
WBRY-Musical Varieties  
WGY-Theater of the Air  
WMEX-Shopping With You  
WSAR-Home Beautiful  
10:45  
NBC-Three Romeos, vocal trio:  
WJZ WBZ WHAM WFEA  
(sw-15.21)  
NBC-Manhattans, Dance Orch.:  
WJAR  
C.N.-Tex Fletcher: WNBH WAAB  
WBZ WRDO WLBZ WNBX  
WLLH WEAN WOR  
WORL-Yodeline Cowgirl  
11:00  
NBC-Maida Severn, songs:  
WJZ WHAM WFEA (sw-15.21)  
NBC-Florence Hale Radio Forum:  
WFAE WCSH WTAG WJAR  
WTIC WGY WNAC (sw-  
15.33)  
CBS-Cincinnati Conservatory of  
Music: WABC WMAS WORC  
WDRG WOKO WEEI WFBL  
WPRO WCAU (sw-21.52-9.59)  
MBS-Rhythm Orch.: WAAB  
WNBH WNBX WBRY WOR  
CFNY-Luncheon Music  
CFNB-Old Time Dance Music  
CKAC-Courrier De Beaute  
WBZ-4-H Club  
WLBZ-Children's Comm. Sing  
WLLH-Lawrence Prgm.  
WLW-News; Weather; Markets  
WMEX-Mal McNeill, hillbilly  
tunes  
WORL-News; College Days  
WSAR-Italian Prgm.  
11:15  
NBC-Minute Men: WJZ WFEA  
WBZ (sw-15.21)  
NBC-Ford Rush & Silent Slim,  
songs & homely philosophy:  
WFAE WJAR WCSH WTAG  
WNAC WGY WTIC  
CBS-Symphony Orch.: CKAC  
C.N.-Rhythm Orch.: WSAR  
Dance Music: CFNY CFNB  
WHAM-Boy Scout Prgm.  
WLW-My Health  
WMEX-Uncle Ted  
11:30  
NBC-Instrumental Ensemble:  
WFAE WGY WTIC WJAR  
WNAC WTAG (sw-15.33)

WMEX-Italian Radio Review  
WNBH New Bedford Speaks  
WORL-Weather; Calling Holly-  
wood  
WPRO-Harmony Lane  
WTAG-Farm Flashes  
12:30  
NBC-American Farm Bureau  
Fed. Prgm.: WJZ WLW WBZ  
(sw-15.21)  
CBS-George Hall's Orch.: WABC  
WCAU WORC WOKO WPRO  
WFBL WEEI (sw-9.59-21.52)  
NBC-Rex Battle's Ensemble:  
WFAE WCSH CFNY WTIC  
WGY  
Y.N.-La Rosa Prgm.: WAAB  
WEAN  
News: WOR WLBZ WMAS  
WFEA  
Noon-day Revue: WRDO WTAG  
CFNB-Musical  
CKAC-To be announced  
WBRY-Buccaneers; Musical  
Journey  
WDRG-Ad-Liner  
WGY-Farm Prgm.  
WHAM-4-H Club  
WLLH-Question Box  
WMEX-Hits of the Day  
WNAC-Musical Roundup  
WORL-True Detective Mysteries  
WSAR-Mid-Day Melodies  
12:45  
NBC-Rex Battle's Ensemble:  
WJAR  
CBS-George Hall's Orch.: WMAS  
CKAC  
MBS-Steven Severn's Pet Club:  
WOR  
News: CFNB WNBH WSAR  
WLBZ WCAU WMEX  
WCSH-Hits & Encores  
WDRG-Ad Liner  
WFEA-Dr. Horace B. Williams  
WHAM-Gems of Melody  
WLLH-News; Shopping News  
WNBX-Farm Bureau  
1:00  
NBC-Don Bestor's Orch.: WFAE  
(sw-15.33)  
CBS-Orientele: WABC WDRG  
WORC WMAS CKAC WEEI  
CFNY WCAU WNBX CFNB  
(sw-9.59)  
MBS-Luncheon Dance Music:  
WOR  
Y.N.-News: WCSH WSAR WEAN  
WLBZ WNAC WLLH WRDO  
WNBH WFEA  
News: WJAR WTAG WPRO  
WAAB-News of Women's Clubs  
WBRY-News; Piano Moods  
WGY-Rhythm Makers' Orch.;  
Market Reports  
WHAM-Roch. City Club  
WMEX-Musical Mailbox  
WORL-News; Log Cabin Boys  
WTIC-News; Weather; Markets  
1:15  
NBC-Dor Bestor's Orch.: WJAR  
WTAG WCSH (sw-15.33)  
CBS-John Sturgess, bar.: WABC  
WPRO WOKO WFBL WLBZ  
WDRG WORC WMAS WEEI  
CKAC CFNY WCAU WNBX  
CFNB (sw-9.59)  
Y.N.-Zara's Marimba Melodies:  
WSAR WNBH WLLH WRDO  
WNAC WBRY  
MBS-Luncheon Dance Music:  
WAAB  
WFEA-N. H. Extension Service  
WMEX-To be announced  
WTIC-Studio Prgm.  
1:30  
NBC-Club Matinee: WJZ WBZ  
WLW (sw-15.21)  
NBC-Campus Capers; Orch.; Vo-  
calists: WFAE WJAR WCSH  
CFNY WTIC (sw-15.33)  
CBS-Buffalo Presents: WABC  
WFBI WPRO WEEI WOKO  
WMAS WDRG WORC WCAU  
WNBX WLBZ (sw-9.59)  
MBS-Lawrence Welk's Orchestra:  
WAAB  
Y.N.-Affairs of the Hemingways:  
WSAR WNBH WLLH WRDO  
WBRY WEAN WNAC WFEA  
CFNB-Birthday Prgm.  
CFNY-Feminine World  
WGY-Hi-boys  
WLBZ-Greetings & Uncle Eza  
WMEX-Short Story Editor  
WOR-Village Barn Cut-Ups  
WORL-Three Jugglers  
WTAG-Man on the Street  
1:45  
NBC-Campus Capers: WTAG  
WGY  
C.N.-Three Girls & a boy: WNAC  
WNBH WLLH WRDO WBRY  
WSAR  
WMEX-Herbie Kay's Orch.  
WORL-Repertory Theater

2:00  
NBC-Metropolitan Opera Co.:  
WJZ WFEA WHAM WEAN  
CFNB WBZ WLW CFNY  
"II Trovatore" will be this  
day's opera. Turn to page 7 for  
further detail concerning this  
broadcast.  
The music detail for this program  
may be found on page 9.  
CBS-Madison Ensemble: WABC  
WCAU CKAC WLBZ WORC  
WOKO WPRO WEEI WDRG  
WMAS WNBX (sw-9.59)  
NBC-Jimmy Dorsey's Orch.:  
WFAE WCSH CFNY WTIC  
WTIC  
MBS-Concert Orch.: WSAR WOR  
WNBH WLLH WRDO WBRY  
WAAB  
WGY-Carson Robison's Bucka-  
roos  
WMEX-Minstrels  
WORL-Promenade Concert  
2:15  
CBS-Ann Leaf, organist: WABC  
WEEI WOKO WORC WLBZ  
WPRO WMAS WDRG WFBL  
WCAU WNBX CKAC (sw-  
9.59)  
MBS-Three Graces & Piano:  
WOR WSAR WNBH WLLH  
WAAB WRDO WBRY  
WGY-Hilltop House  
2:30  
NBC-Opera: WJZ WEAN WFEA  
WHAM WBZ (sw-15.21)  
NBC-Your Host is Buffalo: WFAE  
WCSH WNAC WGY WTAG  
WTIC  
MBS-Ray Keating's Orch.: WOR  
WNBH WLLH WRDO WBRY  
WSAR  
WAAB-Racing Matinee  
WLW-To be announced  
WMEX-Stephen Charles' Orch.  
2:45  
CBS-Merrymakers: WABC WLBZ  
WORC WEEI WPRO WNBX  
CKAC WDRG WMAS WOKO  
(sw-15.27)  
NBC-Opera: WJZ WHAM WBZ  
WFEA WEAN (sw-15.21)  
WCAU-Happy Valley Boys  
3:00  
NBC-Golden Melodies: WFAE  
WGY WTAG WCSH WNAC  
WTIC  
MBS-Norman Brokenshires Vari-  
ety Prgm.: WOR WSAR WBRY  
WNBH WRDO WLLH WAAB  
WLW-To be announced  
WMEX-John Kiley, organist  
WORL-News  
3:15  
CBS-Waltzes of the World: WABC  
WFBL WDRG WLBZ WPRO  
WORC WMAS WOKO WEEI  
WNBX CKAC (sw-15.27)  
WCAU-Basketball Game  
WMEX-Gems of Melody  
WORL-Western You  
3:30  
NBC-Vivian Della Chiesa, sop.;  
Charles Sears, tr.; Harry  
Kogen's Orch.: WFAE WTAG  
WJAR WCSH WTIC WGY  
WNAC  
WAAB-Racing Matinee  
3:45  
CBS-To be announced: WABC  
WFBL WPRO WLBZ WEEI  
WOKO WDRG WMAS WORC  
WNBX CKAC (sw-15.27)  
CFNY-Evening Salute  
WMEX-Today's Winners  
WRDO-Hawaiian Serenade  
4:00  
NBC-Lang Thompson's Orch.:  
WFAE WTAG WJAR WCSH  
WTIC WGY WNAC  
MBS-International House: WNBH  
WSAR WBRY WLLH  
CFNY-Outposts Hour  
WMEX-Music for You  
WOR-Pauline Alpert, pianist  
WRDO-Piano Varieties  
4:15  
CBS-Ted Malone, Between the  
Books: WABC WOKO  
WEEI WDRG WPRO WFBL  
WORC CKAC WLBZ WMAS  
WNBX (sw-15.27)  
CFNB-News  
WOR-Rhythm Orch.  
4:30  
CBS-Dictators: WABC WOKO  
WEEI WDRG WPRO WFBL  
WORC CKAC WLBZ WMAS  
WNBX (sw-15.27)  
NBC-Walter Kelsey's Orch.:  
WFAE WTAG WJAR WCSH  
WTIC WGY WNAC  
MBS-Rhythm Orch.: WOR WSAR  
WBRY WTIC  
WMEX-Today's Winners  
WRDO-Tea Time Tunes

AFTERNOON

12:00  
NBC-Abraham Chasin's Music Se-  
ries: WFAE WJAR WTIC  
WCSH WTAG WLW (sw-  
15.33)  
NBC-Call to Youth; Guest  
Speaker: WJZ WFEA  
CBS-Captivators: WABC WDRG  
WCAU WMAS WLBZ WFBL  
WOKO WEEI (sw-9.59-21.52)  
MBS-Parents Magazine of the  
Air: WOR  
CBC-The Boy and Girl Friend:  
CFNY  
C. N.-Walter Kidder's Concert:  
WNAC WLLH WRDO WEAN  
News: WAAB WORL  
CFNB-Waltz Time  
CKAC-Giulio Romano's Orch.  
WBRY-Tune Up Time  
WBZ-News; Noonday Review  
WGY-Harry Reser's Orch.  
WHAM-Hit of the Day; News  
WMEX-Italian Airs  
WNBH-Surprise Party  
WNBX-Theater of the Air  
WORC-March of Events  
WPRO-Harmony Lane  
WSAR-Shopping Guide  
12:15  
CBS-Captivators: WOKO WORC  
WFBL  
NBC-Bailey Axton, tr.: (News,  
WJZ only): WJZ  
CBS-Ernest Coulton, bar.: CFNY  
MBS-This Wonderful World: WOR  
C.N.-Agricultural Series: WRDO  
WCSH WAAB WEAN  
News: WEEI WDRG WBRY  
WCSH  
WFEA Cowboy Caravan  
WGY-Marc Williams, cowboy  
songs  
WHAM-Carson Robison's Bucka-  
roos  
WLW-Vic Arden's Orch.



# Frequency

CBO-880 WINS-1180  
 CFCY-630 WJAR-890  
 CFNB-650 WJZ-760  
 CFEB-690 WLBZ-620  
 CKAC-730 WLLH-1370  
 CEW-1370 WLW-700  
 KDKA-980 WMAS-1450  
 WAAB-1410 WMEK-1500  
 WABC-860 WNBC-1230  
 WBBY-1530 WNBH-1310  
 WBZ-WBZA-890 WNBX-1260  
 WCAU-1170 WNEU-1250  
 WCSH-940 WOKF-1430  
 WDRC-1330 WQF-710  
 WFAF-660 WORC-1280  
 WEAN-780 WORL-920  
 WEET-690 WPRO-830  
 WFBL-1380 WRED-1370  
 WFEA-1340 WSBZ-1450  
 WGY-790 WTAG-580  
 WHAM-1150 WTAM-1070  
 WHN-1010 WTIC-1040

## 4:45

CBS-Four Clubmen, vocal quartet: WABC WFBL WORC WLBZ WPRO WEEI WOKO WMAS WNBX CKAC (sw-15.27)

WMEK-Jack Ward  
 WSAR-Italian Prgm.

## 5:00

CBS-Story of Industry: WABC WFBL WPRO WORC WOKO WEEI WDRC WCAU WMAS CKAC (sw-11.83-9.59)

NBC-Nat'l Parrot Contest: WFAF WTAG WJAR WTIC WGY WNAC

NBC-Rakov's Orch.: WJZ WFEA WBY WEAN WHAM

MBS-Sammy Kaye's Orch.: WOR WNBH

WBRY-Melody Express  
 WLBZ-Shoppers Variety Revue  
 WLLH-Hits & Encores  
 WMEK-Today's Winners  
 WRDO-Shoppers Variety Revue  
 WSAR-Eventide Echoes

## 5:15

CBC-Ozzie William's Orch.: CFCY

CFNB-Dance Music  
 WBRY-Tune Up Time  
 WBZ-Dance Interlude  
 WNBX-Theater Billboard  
 WSAR-Hits of the Day

## 5:30

NBC-To be announced: WFAF WTAG WGY WLW WCSH WJAR WNAC WTIC (sw-9.53)

Postmaster General James A. Farley will read a message from President Roosevelt to inaugurate a series of weekly broadcasts by the National Federation of Stamp Clubs. Future broadcasts will be in charge of Robert Lincoln Graham, New York attorney and a recognized authority on philatelic subjects.

NBC-To be announced: WJZ WBZ WEAN WHAM

CBS-Console Moods: WABC WOKO WORC WPRO WFBL WDRC CKAC WNBX (sw-11.83)

CBS-Silver Bar Rangers: WLBZ CFCY-Variety Prgm.

CFNB-Melody Masters Prgm.  
 WBRY-William Terhune, songs  
 WCAU-Ben Alley, tnr. & organ  
 WFEA-Dance Hour  
 WNBH-Radio News  
 WOR-Ray Keating's Orch.  
 WRDO-Dinner Concert  
 WSAR-Musical Shopping Tour

## 5:45

C.N.-Jack Onslow's Baseball School: WAAB

News: WSAR WBRY  
 CFNB-On the Mall  
 WCAU-Golden Music  
 WMAS-The Shindig  
 WNBH-Music by Cugat  
 WPRO-Rhythm & Swing

# NIGHT

## 6:00

CBS-Columbia Chorus Quest: News: WABC CKAC WOKO WFBL WMAS CFBW WNBX

The Columbia Chorus Quest will attempt to bring into prominence the amateur talent of young American choruses. The series is open to amateur choirs, choruses, and glee clubs, in the United States, whose membership is 25 years of age or under. The choruses heard on the series will compete for a cup awarded by CBS and a concert tour arranged by the Columbia Concerts Corporation. Auditions will be supervised by Miss Lucille Singleton and judged by a committee consisting of Deems Taylor, Davidson Taylor, Ward French, Frederick Schang, Jr., and Dr. John Finley Williamson.

Turn to page 9 and read the article about this new program.

NBC-(News, WJZ only) Marek Weber's Orch.: WJZ (sw-15.21)

NBC-El Chico Spanish Revue: WFAF WTAG (sw-9.53)  
 Y.N.-News: WNAC WLBZ WLLH WFEA WEAN WNBH WCSH WSAR WRDO

News: WJAR WTIC WORC WMAS WMEK WDRC WHAM Truly American: WLW WHN

CFNB-News; Short Stories from Real Life  
 CFNB-Variety Prgm.  
 WBRY-Dinner Hour  
 WBZ-News; Evening Review; Sports

WCAU-Radiofilm  
 WEEI-News; Sportshots  
 WGY-News; George Hall's Orch.  
 WINS-News; Concert  
 KDKA-News; Temperature, etc.  
 WOR-Uncle Don  
 WPRO-News; Rhythm & Swing  
 WTAM-News; Evening Prelude

## 6:15

NBC-Marek Weber's Orch.: WEAN WFEA

CBS-Columbia Chorus Quest; News: WORC

NBC-El Chico: WTIC WCSH WTAM WNAC

CBC-Jack Barkin, tnr.: CFBW CFCY CBO

KDKA-Melody Time  
 WCAU-Bill Dyer, sports  
 WDRC-Dinner Dance  
 WEEI-Song Weavers  
 WGY-Hawaiians  
 WHAM-Linger Awhile  
 WLBZ-Dinner Concert  
 WLW-Truly American  
 WMAS-Swanee & Blondie; News  
 WMEK-Italian Radio Review  
 WNBH-Rhythm Makers  
 WOR-Musical; News  
 WPRO-Mastersingers; Sports  
 WRDO-Old Favorites  
 WSAR-Musical Shopping Tour

## 6:30

CBS-Syncopation Piece, Ben Feld's Orch.: WABC WORC WEEI WDRC WCAU WLBZ (sw-9.59-11.83)

NBC-News; Alma Kitchell, contralto: WJZ WBZ (sw-15.21)

NBC-News; Sports Question Box: WFAF (sw-9.53)

CBC-L'ombrie de la Tour: CBO CFBW CFCY

News: WBRY WTAG WOR Sports: WLW KDKA WFEA WHAM WPRO

CFRB-Talking Reporter; Spotlight Revue  
 CKAC-Gems of Melody  
 WCSH-News; Let's Talk It Over  
 WGY-News; Hall's Orch.  
 WHN-Don Bestor's Orch.  
 WLLH-News; Sports  
 WMEK-Today's Winners  
 WMAS-Caravan  
 WNAC-Musical Roundup  
 WNBH-Home Folks Frolics  
 WNBX-Tune Twisters  
 WRDO-Dinner Dance Music  
 WTAM-News; Tom Manning  
 WTIC-Wrightville Clarion

## 6:45

NBC-Religion in the News: WFAF WTAM WCSH (sw-9.53)

CBS-Syncopation Piece; Ben Feld's Orch.: WNBX WMAS WPRO WOKO

NBC-Johnny O'Brien & His Harmonica High Hats: WJZ WFEA WBZ KDKA WHAM (sw-15.21)

Y.N.-Yankee Minute Men: WEAN WNAC WTAG WLLH WRDO WNBH WBRY

WAAB-Racing Results  
 WCAU-Jean Shaw, songs  
 WGY-To be announced  
 WLW-Saturday Evening News  
 WMEK-Marshall Morrill's Orch.  
 WOR-Modern Miracles  
 WSAR-Musical Shopping Tour  
 WTIC-Dental Talk

## 7:00

CBS-Saturday Night Swing Club: WABC WEEI WPRO CKAC WDRC WMAS WORC WCAU WFBL WOKO (sw-11.83)

NBC-Message of Israel: WJZ WFEA WEAN WBZ KDKA (sw-11.87)

NBC-Kaltenmyer's Kindergarten: WFAF WNAC WJAR WTAG WTIC WTAM (sw-9.53)

CBS-On Wings of Song: CFBW CBO CFCY

News: WAAB WRDO Sports: CFBW WOR

WBRY-Radio Religious Forum  
 WCSH-State Employment Service  
 WGY-Modern Melodies  
 WHAM-Hank & Herb  
 WHN-George H. Combs, Jr., commentator

WINS-Globe Trotter  
 WLBZ-Radio News Service  
 WLLH-Around the Town

WLW-Renfro Valley Folks  
 WMEK-Jimmie McHale's Orch.  
 WNBH-Studio Party  
 WNBX-Merry-Go-Round  
 WNEW-Thornton Fisher, sports  
 WSAR-Hollywood Brevities

7:15  
 NBC-Kaltenmyer's Kindergarten: WGY WCSH

CBS-Swing Club: WNBX WLBZ C.N.-Lawrence Welk's Orchestra  
 WAAB WNBH WLLH WLBZ WSAR WBRY

CFRB-Memories of Dr. Lambert  
 WCAU-Four Stars Tonight  
 WDRC-Highlights in Conn. Sports  
 WHN-To be announced  
 WJAR World of Sport  
 WMEK-Evening Serenade  
 WNEW-Songs & Music  
 WOR-Basil Fomeen's Orch.  
 WRDO-Evening Serenade  
 WTIC-Behind the Scenes

7:30  
 CBS-Carborundum Band: WABC WEEI WCAU WPRO WFBL (sw-9.59-11.83)

NBC-Uncle Jim's Question Bee (Washington Coffee): WJZ WBZ WGY WTAM KDKA (sw-11.87)

NBC-Linton Wells, commentator: WFAF WTIC WTAG WFEA WJAR WCSH

NBC-Ricardo & His Caballeros: WHAM

CBC-Book Review: CBO CFBW CFCY

Y.N.-Advertising Drama: WEAN WNBH WLLH WRDO WNAC WLBZ

CFRB-Sleepy Hollow  
 CKAC-Piano Recital  
 WBRY-Syl Loro's Orch.  
 WDRC-Highlights in Sports  
 WHN-Vic Arden's Orch.  
 WLW-Renfro Valley Barn Dance  
 WMAS-Accordionists  
 WMEK-Sweet Music  
 WNBX-Say It with Music  
 WNEW-Terry McCune. Irish Program

WOR-Johnny Messner's Orch.  
 WORC-Fact Finder  
 WSAR-Hollywood Brevities

7:45  
 NBC-Jean Sablon, songs: WFAF WFEA WTAG WJAR WCSH WNAC

MBS-Johnny Messner's Orch.: WEAN WAAB WLLH WNBH WBRY WSAR WRDO WLBZ

CBC-Moccasins & Furs: CFCY CFBW CBO

Sports: WCSH WTIC WDRC-Organ Reveries  
 WHN-Art Kassel's Orch.  
 WLLH-Dutch Van Loon's Orch.  
 WMAS-Around the Town  
 WMEK-Adventures of Jungle Jim  
 WNEW-Dance Music  
 WORC-Music by Cugat

8:00  
 NBC-Robert L. (Believe-It-Or-Not) Ripley (Huskies), B. A. Rolfs's Orch.: WFAF WGY WJAR WTAG WCSH WNAC WTAM WTIC WLW (sw-9.53) (also KFI at 12 mid.)

NBC-Dance Orch. (RCA Victor): WJZ

CBS-Columbia Workshop: WABC WEEI WPRO WCAU WFBL WORC WDRC WLBZ WOKO WMAS (sw-11.83-6.06)

NBC-Harry Lewis' Orch.: WBZ WEAN WHAM KDKA (sw-11.87)

CBS-Reflections: CFBW CBO CFCY

MBS-Pat Barnes & His Barnstormers: WOR WRDO WSAR WLLH WAAB WBRY WNBH CKAC-Old Fashioned Spelling Bee  
 WFEA-Hacker Headlines  
 WHN-Romantic Cycles  
 WMEK-Dance Parade  
 WNBX-Swing Along  
 WNEW-Jerry Blaine's Orch.  
 WSM-Francis Craig's Orch.

8:15  
 NBC-Harry Lewis' Orch.: WFEA WHN-Capt. Willis, fishing news

8:30  
 CBS-Johnny Presents (Philip Morris); Russ Morgan's Orchestra; Chas. Martin's Dramatizations; Genevieve Rowe, sop.; Ray Block & Swing Fourteen; Frances Adair & Glenn Cross: WABC WPRO WOKO WDRC WEEI WCAU WFBL (sw-6.06-11.83) (also KNX KSL at 11.30 p.m.)

NBC-Jack Haley's Log Cabin; Virginia Verrill, songs; Warren Hull, m.c.; Wendy Barrie; Ted Fio-Rito's Orch.: WFAF WJAR WNAC WCSH WTIC

WTAM WGY WTAG WLW (sw-9.53) (also KFI at 12.30 a.m.)  
 An interesting glimpse of Virginia Verrill may be found in a picture group on page 26.

NBC-Spelling Bee, Paul Wing, cond.: WJZ WHAM WFEA KDKA WBZ WEAN (sw-11.87)

MBS-Olga Baclanova's Continental Revue: WLBZ WSAR WOR WLLH WRDO WNBH WAAB WBRY

CBC-Let's All Go to the Music Hall: CFCY CBO CFBW

CFRB-What Do You Know?  
 CKAC-Les Chevaliers du Folklore  
 WHN-Edrie Lane's Orch.  
 WMS-Symphony Hall  
 WMEK-Four Aces  
 WNBX-Ross Raymond's Orch.  
 WNEW-Ray Robinson's Orch.  
 WOCR-Studio Party

8:45  
 CKAC-Esquisse Theatrale  
 WLLH-Lou Clark's Orch.

9:00  
 CBS-Prof. Quiz with Bob Trout (Nash Motor Car Co.): WABC WFBL WOKO WEEI WCAU WMAS WDRC WORC WPRO (sw-6.06-11.83) (also KNX KSL at 12 mid.)

NBC-Alka-Seltzer Nat'l Barn Dance; Guests: Henry Burr, Verne, Lee & Mary, Hoosier Hot Shots, Novelodeons, male trio, Lulu Belle & Scotty, Uncle Ezra, Joe Kelly, m.c.: WJZ WLW WBZ KDKA WHAM WEAN (sw-11.87) (also KGO at 11 p.m.)

NBC-Al Roth's Orch.: WFAF WTIC WTAG WJAR WLW WGY WFEA WNAC WCSH WTAM (sw-9.53)

MBS-Dance Orch.: WSAR WLLH WRDO WBRY WNBH WAAB WOR WLBZ

CBC-Hockey Broadcast: CFCY CFBW CBO

CFRB-N.H.L. Hockey Game  
 CKAC-Gala Musical  
 WHN-Rhapsody in Brass  
 WMEK-Royal Blue String Ensemble

WNBX-Saturday Musicales  
 WNEW-College of Paterson

9:15  
 WHN-Anthony Trini's Orch.  
 WLBZ-Saturday Night Jamboree  
 WNBX-Noveltette  
 WNEW-Kay Reed, organist

9:30  
 CBS-Saturday Night Serenade; Mary Eastman, sop.; Bill Perry, tnr.; The Serenaders; Gus Haenschen's Orch. (Pet Milk): WCAU WFBL WEEI (sw-9.59)

CBS-Jackson Day Dinner: WABC (sw-11.83)

NBC-Special Delivery, sketch: WFAF WCSH WJAR WNAC WGY WTAG WTIC WFEA WLW (sw-9.53)

MBS-Indianapolis Symph. Orch.; Fabien Sevitzky: WAAB WOR WRDO WBRY WLLH WSAR WNBH

CBC-Music Hall: CBO CFCY Concert Hall: WDRC WORC WMAS-Ski Heil  
 WMEK-Jimmie McHale's Orch.  
 WNBX-W.P.A. Concert  
 WOR-To be announced  
 WPRO-Ferde Grofe, directs  
 WTAM-Sammy Watkins' Orch.

9:45  
 WHN-Boxing Bouts  
 WINS-Dance Orch.  
 WMAS-To be announced  
 WNBX-News  
 WNEW-Dance Music

10:00  
 CBS-Your Hit Parade (Lucky Strike Cigarettes); Leo Reisman's Orch.; Buddy Clark, soloist; Songsmiths' Quartet; Guest: WABC WPRO WLBZ WFBL WDRC WMAS WOKO WNBX WORC WEEI WCAU (sw-6.06-11.83)

NBC-Symphony Orchestra, Arturo Toscanini, guest conductor: WFAF WCSH WJAR WTIC WTAG WNAC WGY WTAM (sw-9.53)

NBC-Symphony Orchestra; Arturo Toscanini, guest conductor: WJZ WEAN WHAM KDKA WBZ WFEA (sw-6.14)

MBS-Symphony Orch.: WRDO WNBH WBRY WLLH WSAR WAAB

CKAC-Leo Lesieur, organist  
 WLW-Clyde McCoy's Orch.  
 WMEK-Earl Moyer's Orch.  
 WNEW-Dance Parade

10:15  
 CKAC-Newscastr  
 WMEK-Benny's Troubadours

10:30  
 NBC-Symphony Orch.: WFAF WCSH WJAR WTIC WTAG WNAC WGY (sw-9.53)

NBC-Symphony Orch.: WJZ WEAN WHAM KDKA WNBH WBZ WFEA (sw-6.14)

MBS-Symphony Orch.: WSAR WOR WRDO WBRY WLLH WHN WAAB

CBC-Symphony Orch.: CBO CFCY CFBW

CFRB-Organ Reveries  
 CKAC-Alex Lajoie's Orch.  
 WLW-Don Redman's Orch.  
 WMEK-Dance Orch.

10:45  
 CBS-Patti Chapin, songs: WABC WMAS WDRC WLBZ WEEI CKAC WOKO CFBW WPRO WORC WNBX WCAU (sw-17.76)

WMEK-Sports  
 WNEW-News

11:00  
 Y.N.-News: WNBH WEAN WLBZ WFEA WCSH WBRY WLLH WRDO

CBS-Buddy Rogers' Orch.: WABC

# Saturday

January 8



RUSS MORGAN  
 "Johnny Presents"  
 orchestra leader  
 Sat. 8:30 pm EST

MBS-Horace Heidt's Orch.: WSAR  
 News: WOR WORC WEEI WMAS CFBW WLW WPRO  
 CKAC-Sports Reporter  
 WAAB-Leo Conrad's Orch.  
 WBZ-News; Radio Roundalay  
 WDRC-Sports; News  
 WGY-News; Cugat's Orch  
 WHAM-News; Musical Hits  
 WHN-Calling All Parties  
 WMEK-Marshall Morrill's Orch.  
 WNEW-Dance Orch.

11:15  
 MBS-Horace Heidt's Orch.: WOR WAAB

WBZ-To be announced  
 WGY-Lee Scott's Orch.  
 WHAM-Bobby Lyons' Orch.  
 WLW-Larry Lee's Orch.  
 WMEK-Day's End

11:30  
 CBS-Benny Goodman's Orch.: WABC CFBW

NBC-Al Donahue's Orch.: WFAF NBC (News, WJZ only) Jimmy Dorsey's Orch.: WJZ

CBC-News: CBO CFCY CFBW News: WTIC WTAG WNAC WFEA WHAM

KDKA-News; Weather; Temp. WGBZ-News; Radio Roundalay  
 WGY-News; Music by Cugat  
 WMEK-Nilo Menendez' Orch.  
 WTAM-Musical Bulletin Board

11:45  
 MBS-Horace Heidt's Orch.: WRDO

KDKA-Far North Messages  
 WGY-Win Farrell's Orch.  
 12:00

NBC-Bert Block's Orch.: WJZ  
 CBS-Sammy Kaye's Orch.: WABC  
 NBC-Don Bestor's Orch.: WFAF  
 MBS-Isham Jones' Orch.: WOR  
 CBO God Save the King  
 KDKA-Herman Middleman's Orchestra  
 WAAB-News  
 WHN-Hour of Classical Music

End of Saturday Programs

Maple City Four

The HAYLOFT HARMONIZERS

with over 40 other Radio Artists including the Novelodeons, Arkansas Woodchopper; Lucille Long; Hayloft Chorus; Skyland; Scotty and Lulu Belle; Verne, Lee, and Mary; Hoosier Hot Shots; Uncle Ezra; Henry Burr; Joe Kelly, Master of Ceremonies, and others.

EVERY SATURDAY NIGHT-61 NBC STATIONS

A rollicking program of old time singing, dancing and homespun fun. Brought to you direct from WLS, Chicago, every Saturday night over station

WJZ WBZ WEAN WSAR

9:00 to 10:00 P.M., EST

The Alka-Seltzer National Barn Dance



# TRAIN FOR RADIO

IN 12 WEEKS  
at COYNE



**I will finance your training**

Mail coupon today for all details of my plan whereby you can get training first and pay for it in easy monthly payments after your training period is over.

H. C. Lewis  
PRESIDENT

## Actual Shop Practice



Here at Coyne you are trained on real equipment by the famous Coyne "learn by doing" method—under expert instructors—on a wonderful outlay of receivers, transmitters, test-sets and other Radio equipment. No books, recitations or useless theory.

## Many Earn While Learning



I aid my students in finding a part time job by which they can help pay their living expenses while here. Send coupon for all details.

## Lifetime Employment Aid

After you graduate you get lifetime employment help and in addition to this I give you a lifetime advisory and review service.

## ELECTRIC REFRIGERATION

Training Included Without Extra Cost  
This combination training (Radio and Refrigeration) can be of great value to you. Whether you go into business for yourself or get a job working for a Radio Sales and Service organization, the fact that you are trained in servicing Electric Refrigerators will be profitable to you. Many Radio manufacturers also make Electric Refrigerators and men with this combination training are much more valuable to these employers. You can NOW get this training without extra cost.

## GET ALL THE FACTS

Send coupon today for all details of my amazing plan where you can get training first—then pay for it in small monthly payments spread over an 18 month period starting 60 days after your 12 week training period—Send coupon for details.

## H. C. LEWIS, President

Radio Division, Coyne Electrical School  
500 S. Paulina St., Dept. 18-9M, Chicago, Ill.  
Dear Mr. Lewis: Please send me your Big FREE Book, and details of your Pay-After-Graduation Plan.

Name.....

Address.....

City..... State.....

.....

## CAN YOU AFFORD SICKNESS OR ACCIDENTS?



**YOU RECEIVE \$7,500.00**

Accumulated benefits for ACCIDENTAL DEATH

**\$7,500.00**

Accumulated benefits for LOSS OF HANDS, FEET OR EYES

**\$25** Per Week for SICKNESS

**\$25** Per Week for ACCIDENT

**\$25** Per Week for HOSPITAL

**\$100** EMERGENCY ALLOWANCE

COST TO YOU ONLY

**\$1 PER MONTH**

**The Policy of the CENTURY WILL PAY YOUR BILLS**

The Federal Life and Casualty Company, a legal reserve insurance company which has paid millions of dollars to policy holders, offers you the new "CENTURY" Policy. This company is not an association or assessment company. It is approved by state insurance departments. Be sure! Costs only \$1 per month.

**SEND NO MONEY**

Remember you do not send one cent—just mail the coupon below. Don't delay—do this today!

## MAIL COUPON FOR COMPLETE DETAILS

FEDERAL LIFE & CASUALTY COMPANY  
CENTURY POLICY DEPT., INC., SUITE 53  
ELGIN TOWER, ELGIN, ILL.  
Please send me at once complete information how to get the "Century" Policy for 7 Days' Free Inspection without obligation.  
Name.....  
Address.....

# SHORT WAVES

BY CHAS. A. MORRISON, president, INTERNATIONAL DX-ER'S ALLIANCE

Broadcasts mentioned below are Eastern Standard Time. For CST subtract 1 hour; for MST, 2 hours; for PST, 3 hours.

LONDON'S Guildhall is a place of many memories. Henry VI, Lady Jane Grey, Archbishop Crammer, Charles I, William Pitt, Nelson, Wellington, and Disraeli are a few of the famous people who passed its portals. A program describing the most dramatic incidents in Guildhall's history, which dates back to the beginning of the fifteenth century, will be aired from Daventry on Friday, January 7, at 6:20 p.m. EST... Alexandre Dumas' famous romantic melodrama, "The Count of Monte Cristo," has been adapted for broadcasting as a dramatic serial, in the form of twelve short plays, will be heard over Daventry, every Monday, starting on January 3, at 3:20 p.m. EST.

The popular American hour from Prague, Czechoslovakia, is now being heard on Mondays, Wednesdays, and Fridays over OLR3A (9.55), from 8 to 10 p.m. EST and over OLR2B (6.03), from 10 to 11 p.m. EST. These transmissions during the next few months will include programs of the Czechoslovak broadcast stations at Prague, Brno, Bratislava, Kosice, and Moravska Ostrava, which will be recorded on steel-tape and subsequently used in the American programs.

A special broadcast to be heard over HP5J (9.607), Panama City, Panama, on Saturday, January 8, at 7 p.m. EST, will inaugurate a world-wide contest for short-wave listeners in connection with the famous English news broadcast heard nightly at this hour. George Williams, globe trotter, soldier of fortune and current news-commentator for HP5J, will give complete details concerning this contest, which it is reported will include among other prizes a two-weeks vacation in Panama, with all expenses paid.

Programs in Spanish and Portuguese particularly for listeners in South American countries and in Arabic for listeners in the Near East, will soon be radiated from Daventry, England.

A letter from Short-wave Station COGF (11.805), Matanzas, Cuba, conveys the important information that all announcements from this station are now being made in English, as well as Spanish. I think Senor Bernabe de la Torre, the owner of COGF, is to be complimented not only for providing this attractive service to English listeners, but for the consistent high standard of programs radiated from his station and for the fact that one can always find this broadcaster on the same frequency at a time in which all of the other Cuban stations are shifting, and hopping about from night to night without regard for international allocations, or the rights of other stations.

Alfonso Velasco of Mexico D. F., writes that on Sunday, December 12, at 11 p.m. EST, he heard a new station on a frequency of 6.465 megs, announcing as YV3RD, "Radio Barquisimeto," Barquisimeto, Venezuela, stating this was an inaugural broadcast and that reports would be greatly appreciated.

The following new schedule of transmissions is now in effect over PCJ, Hilversum, Holland: on a frequency of 15.22 megs, for Australia, Tuesdays from 5:30 to 7 a.m. EST, and for Asia, on Wednesdays, from 9 a.m. to 12 noon EST; on a frequency of 9.59 megs, for Australia, on Tuesdays from 5:30 to 8 a.m. EST; for Africa 2 to 3:30 p.m. EST; on Wednesdays, for Central

America, and Northern South America, from 8 to 9:30 p.m. EST; on Thursdays, for South America, from 7 to 8:30 p.m. and for North America, from 9 to 10:30 p.m. EST.

Short-wave Station PRA8, the Radio Club of Pernambuco, Brazil, back on the air after a long absence, is operating a new 5,000-watt transmitter on an announced frequency of 6.01 megs, although R. B. Oxrieder of State College, Penn., states that the broadcaster is actually being heard on 6.015 megs.

First reported by Ray Shaffar of Waterloo, Iowa, a powerful Latin station, announcing merely as "Radio Nacional," Lima, Peru, is now being heard daily from 1 to 3:45 p.m. EST. The program selections which consist mostly of American recordings are interspersed with announcements in English, and Spanish, to the effect that these special tests on a frequency of 15.17 megs, are for the benefit of the British Broadcasting Corporation. This is probably the same transmitter that may be heard nightly on a frequency of 6.077 megs, using the call OAX4Z.

A verification bearing a photograph of General Franco, received from Short-wave Station EAJ8 (7.203), Radio Espana, San Sebastian, Spain, states that broadcasts are radiated daily at 3:30 a.m., 8 a.m., 1:30 p.m. and 5 p.m. EST. News in English is given at 8:20 a.m. and 4:20 p.m. EST. The letter went through the military censors.

Ellis J. Bird of Kalamazoo, Mich., writes that the National Broadcasting Company, is now verifying reports on their station VP3THE, base-camp transmitter of the Terry-Holden Expedition, located at Isherton, British Guiana. This broadcaster is being heard most frequently at present on a frequency of 14.12 megs. Russell Graham of Montreal, Canada, reports that he heard Orrin Hungerford, the operator of VP3THE, state that Mrs. Redfern's expedition left Bartica, British Guiana, on December 13, for their journey up the Essequibo River.

On Monday, December 13, at 9:50 p.m. EST, John Evanovsky of Clifton, N. J., logged a new station, announcing its call as HC1CQ and frequency as 9.176 megs. The program which consisted for the most part of waltz recordings was interrupted every few minutes by a station announcement in Spanish. Heavy code interference from an adjacent channel made identification difficult.

Hong-Kong's Broadcasting Station ZBW (9.525) has been having a busy time recently with refugee messages. The camps which have been established there to house many homeless people who have had to leave Shanghai and other war-infested areas have been the scene of some touching reunions. Frequent broadcasts of names, with their new addresses, have proved valuable in aiding the organizers to bring together again children, parents and other relatives. These SOS messages are sent out from ZBW in batches.

Egyptian Radio inquires if any listener in this country has picked up a transmission from Bucharest, Roumania, on a frequency of approximately 9.68 megs. The address given by the announcement was Institut d'Electricite, Victor Emanuelstrasse, Bucarest, Romania, but no call-letters were heard.

# Start a POTATO CHIP BUSINESS

IN YOUR KITCHEN and MAKE MONEY!

Buy Potatoes for 2c A POUND

Sell them as Vita-Sealed Chips for 35c A POUND



There's big money in potato chips for any man or woman who wants a business capable of paying big daily profits from the very start. Just think of it. You can install the wonderful new machine in your kitchen—just manufacture and sack a sensational new kind of "Greaseless" Potato Chip—and let the stores sell them for you. Only \$25.00 invested in raw materials brings back \$10.00 in cash.

EVERYTHING FURNISHED You don't have to start this business. A small investment in the machine puts you in a big profit business of your own. I send you everything including sheet-slicer, cooker, oil-extractor (for making new "GREASELESS" chips), a big supply of printed bags and free advertising material. No experience is needed as I send complete simple instructions showing how to make a profit the first day. Prices, pictures, and complete plans will be sent free for the asking.

DON'T BUY ANYTHING Just send your name and address on a post-card for all this free information including the "Secret of Making Greaseless Potato Chips." No obligation, but hurry and you may become independent as so many others is needed as I send complete simple instructions showing how to make a profit the first day. Prices, pictures, and complete plans will be sent free for the asking.

Dept. D-522, Chicago, Ill.

# Let me send you ACTUAL SAMPLES FOOD FREE!

\$5.00 worth of full size actual samples of famous Blair Products FREE to an ambitious man or woman on your own. We give them to you FREE. Just say you want to be a money-making Blair Dealer. Show samples—take orders for line of 300 high quality, guaranteed necessities needed in every home. FINE OPENING FOR YOU Look after Blair Coffee and Tea Route—call on customers. Spare or full time. You don't need experience. You don't invest a cent in samples. Permanent work with bright future. Write today for this big stock of full size products sent you FREE. Act now—write BLAIR LABORATORIES, Dept. 94-BR, Lynchburg, Va.

# \$\$\$ CONTEST MONEY \$\$\$

Are you winning the coveted prizes you see announced in the contest? Your chance is as good as those who win, but you must know how. THE BEST SOURCE OF INFORMATION COMES THROUGH READING AMERICA'S FOREMOST CONTEST PUBLICATIONS, CONTEST MAGAZINE and NUGGETS MONTHLY. Single copy each, 25c—SPECIAL INTRODUCTORY OFFER In order to acquaint you with these leading contest publications, we will send you both magazines for a period of THREE MONTHS for only ONE DOLLAR. Issued on the 1st and 15th of the month. FREESE PUBLICATIONS, Box 239, UPLAND, IND.

# TYPEWRITER 1/2 Price

Easy Terms Only 10c a Day Save over 1/2 Mfg.'s Price. Price on all standard in-to-date office models. SEND NO MONEY Sensational savings on all late models completely reconditioned. FULLY GUARANTEED. Big Free Catalog shows all makes in full color. Send post-card for lowest prices.

SPECIAL PORTABLE BARGAINS—Brand New FEATHERWRIGHT—Latest Model Portable—up-to-date streamline features—now offered at amazing price. Fully REBUILT—10 day trial—only 10c a day. Full details sent free! Free Course in typing included. International Typewriter Exch., Dept. 176, Chicago

# WOMEN WHO CAN SEW!

Write me today for amazing opportunity to earn extra money without canvassing. Harford, Dept. 8-81, Cincinnati, Ohio

# BE A RADIO EXPERT

Learn at Home—Make Good Money Many men I trained at home in spare time make \$30, \$50, \$75 a week. Many make \$5, \$10, \$15 a week extra in spare time while learning. Illustrated 64-page book points out Radio's opportunities, also how you can learn to be a Radio Expert through my practical 50-50 method of training. Television training is included. Money Back Agreement given. Mail coupon today. Get book FREE.

J. E. SMITH, President, Dept. 8AT6, National Radio Institute, Washington, D. C.  
Send me, without obligation, your 64-page book "Rich Rewards in Radio" FREE. (Please write plainly.)  
NAME..... AGE.....  
ADDRESS.....  
CITY..... STATE.....



UP TO \$600 IN A DAY. Show FREE SAMPLES AMAZING NEW KIND OF TABLECLOTH

**Stainproof! Waterproof!**  
Beautiful New! Stainproof! 18 gorgeous patterns and colors for every taste! Looks just like fine linen—washes much better. Stays new indefinitely. Requires no laundering or ironing. Just wipe clean with a damp cloth. Amazing low prices—much lower than linen.

**Get FREE SAMPLES!**  
Complete FREE Sample line furnished. Women buy quick when they see them. Big, quick profits for you. Write for FREE SAMPLES of tablecloths. Give color choice. Also ask for samples of dresses, blouse, shirts, etc.

**HOME DECORATORS**  
Dept. 1094, Cincinnati, Ohio

**AGENTS MAKE UP TO \$500**  
Everybody needs food. My plan gives you opportunity for amazing profits at once. Make up to \$50.00 in a week. Big bonus—\$500.00 cash or Ford Sedan—besides your weekly earnings. No previous experience required. 250 Famous Products—all fast sellers. I send everything. You don't risk a penny. Write for Free Facts, quick. **W. L. CRIST**, 5014 M. St., Cincinnati, Ohio

**PERFECT VOICE**  
100% Improvement Guaranteed  
We build, strengthen the vocal organs—sound and scientifically correct silent exercises—add absolutely guaranteed to improve any singing or speaking voice at least 100%. Write for wonderful voice book—sent free. Learn WHY you can now have the voice you want. No literature sent to anyone under 17 unless up parent.

**PERFECT VOICE INSTITUTE, Studio 7881**  
64 E. Lake St., Chicago

**PANTS MATCHED TO ANY SUIT**  
Wear your coat and vest twice as long with trousers matched expertly from over 100,000 patterns. Pants are hand-tailored to your measure. Guaranteed to fit. Send a piece of cloth or vest TODAY for FREE SAMPLE of the best match obtainable. Write to **AMERICAN MATCH PANTS COMPANY** DEPT. 1-D, 6 W. RANDOLPH ST., CHICAGO, ILL.

**MONEY MAKING OPPORTUNITY FOR MEN OF CHARACTER**  
Over \$1,600 per month earned by California man. Over \$400 a week by Georgia man. \$1,000 in a month by Delaware man. Exclusive franchises available for an invention expected to replace a multi-million dollar industry. Costly work formerly "sent out" by business men now done by themselves at cost as low as 2% of what is ordinarily paid. Portfolio of testimonials from America's leading firms. A size for every firm—large or small. Install on free trial. Sell it. Repeat. Write for exclusive proposition. **F. E. ARMSTRONG, Pres., Dept. 1325-A, Mobile, Ala.**

**IF YOU AGREE TO SHOW THEM TO FRIENDS I'LL SEND YOU 2 ACTUAL SAMPLES SNAG-PROOFED SILK HOSE**  
And Show You How To Earn Up To \$22 In A Week  
Thrilling new! Amazing! New patented process makes men's Snag-Proofed Hose! Resists snags and runs wear twice as long. Send for FREE trial. Individual letters to fit all customers. Lowest prices. Write for 2 actual samples to show your friends. **Dept. 8-83, Indianapolis, Ind.**

**PAID BY EAR**  
The popular loan with money! Sam McKee, Hollywood's famous teacher of film stars, GLENN HARVEY, to teach you to play popular music by ear or MONEY BACK. Quick & easy 15¢ weekly music course. No notes! No scales! Complete, only \$1. Valuable transposing chart incl. FREE if you act at once! Mail your \$1 (or C.O.D. request) TODAY to **HOLLYWOOD SCHOOL OF MODERN MUSIC**, School of the Film Stars—19th Street—Village, Dept. 113A, 6842 Sunset Blvd., Hollywood, Calif.

**Amazing New Popular PICTORIAL RING**  
ANY PHOTO OR PICTURE reproduced permanently on exquisite gem-like ring. Marvellous new method. No more expensive photographic processes. Ring from any photo size. **59¢**  
SEND NO MONEY. Take orders—make profits! Just send photos with strip of paper. No more postage. No more waiting. Ring post-paid only 50¢, plus few cents postage. Photo returned with ring. Money back if not delighted. Order NOW! Write: **Home-Tinted, Dept. 130, Cincinnati, O.**

**CLEANS WALLS NEW WAY!**  
**Ends Drudgery. Lightning Seller**  
AMAZING NEW WALL CLEANER. Revolutionary invention. Cleanses, whitens, brightens, restores new color. No dirt, no more "dread" no-red, swollen hands. No more dangerous preparations. Literally cleans like magic. Treats wallpaper and painted walls. A miracle in cleaning. Window shades, curtains, etc. **SAVES RESTORATION!** Approved by General Householding Institute. For more information, write to: **Whitener Sales, Dept. 130, Cincinnati, O.**

**SAMPLE OFFER** Sample sent on trial to anyone who writes. No obligation. Get details. **THE KRISTEY CO., 2951 Bar St., Akron, Ohio**

**Log of Short-Wave Stations Whose Programs Are Listed**  
(Megacycles or thousands of kilocycles shown)

|                   |        |                       |             |
|-------------------|--------|-----------------------|-------------|
| CJRO, Canada      | 6.15   | JZJ                   | 11.80       |
| COBC, Cuba        | 9.31   | JZK                   | 15.18       |
| CJXX, "           | 11.72  | KIO, Hawaii           | 11.68       |
| COBZ, "           | 9.03   | KKH, "                | 7.62        |
| COBD, "           | 6.13   | KKP, "                | 16.03       |
| COCH, "           | 9.43   | KLS, Luxembourg       |             |
| COCO, "           | 6.01   | South Africa          | 9.82        |
| COCC, "           | 9.75   | LRU, Argentina        | 15.29       |
| COGF, "           | 11.805 | LRX, "                | 9.66        |
| CBW, Portugal     | 9.94   | LSX, "                | 10.35       |
| DIC, Germany      | 15.20  | OLR3A, Czecho-        |             |
| DJC, "            | 6.02   | slovakia              | 9.55        |
| DJD, "            | 11.77  | OLR4A, "              | 11.81       |
| DJL, "            | 15.11  | OLR5A, "              | 15.23       |
| EAJ43, Canarias   | 10.37  | ORE, Belgium          | 10.33       |
| EAB, Spain        | 9.49   | OZF, Denmark          | 9.52        |
| EASAH, Spanish    | 14.06  | PJ, Holland           | 9.59, 15.22 |
| Merocco           |        | PHI, "                | 17.775      |
| FNSK, S.S. Nor-   |        | PRADO, Ecuador        | 6.82        |
| mandie, 8.23      | 13.275 | PRF5, Brazil          | 9.50        |
| FO8AA, Tahiti     | 7.11   | PEH, "                | 10.22       |
| GSA, England      | 6.05   | RAN, U.S.S.R.         | 9.60        |
| GSB, "            | 9.51   | RKI, "                | 7.54        |
| GSD, "            | 9.08   | RNI, "                | 12.00       |
| GSE, "            | 11.75  | RV15, "               | 4.275       |
| GSF, "            | 15.14  | RV59, "               | 6.00        |
| GSG, "            | 17.79  | SPD, Poland           | 11.53       |
| GSI, "            | 21.47  | SPW, "                | 13.64       |
| GSJ, "            | 15.26  | TFJ, Iceland          | 12.23       |
| GSL, "            | 21.58  | TPA2, France          | 15.24       |
| GSO, "            | 6.11   | TPA3, "               | 9.8         |
| GSP, "            | 15.18  | TPA4, "               | 11.71       |
| GSP, "            | 15.31  | VEZDN, Canada         | 6.005       |
| HASB, Hungary     | 15.37  | VSRM, Australia       | 9.59        |
| HAT4, "           | 9.12   | YK3L, "               | 9.58        |
| HBH, Switzerland  | 13.48  | YK3E, "               | 9.51        |
| HBJ, "            | 14.635 | VPD2, Fiji            | 9.54        |
| HBL, "            | 9.34   | W1XAL, Boston, Mass.  |             |
| HBO, "            | 11.402 | 15.25, 11.79 and 6.04 |             |
| HCE, "            | 7.80   | XEUZ, Mexico, D.F.    | 6.12        |
| HCECL, Ecuador    | 9.25   | XEZA, "               | 6.172       |
| HHS2, Haiti       | 5.925  | XGDX, China           | 9.83        |
| HJABE, Colombia   | 9.5    | YSD, El Salvador      | 7.894       |
| HJABP, "          | 9.618  | YVSR, Venezuela       | 5.80        |
| HP5A, Panama      | 11.7   | ZBWB, China           | 9.525       |
| HP5J, "           | 9.80   | ZT79, British         | 10.8        |
| HSEY, Siam        | 9.51   | 2703, Honduras        | 9.835       |
| HVJ, Vatican City | 15.12  | 2R03, Italy           | 11.81       |
| JDY, Kwantung     | 9.825  | 2R04, "               | 11.81       |
| JVN, Japan        | 10.66  | 9MI, S.S. Kamibia     | 6.01        |
| JVI, Japan        | 9.535  |                       |             |

Short-wave programs of American stations are shown along with the regular listings beginning on page 27. These are indicated, for example, by (sw-11.87) in parentheses following a program listing. This means that on 11.87 megacycles the same program may also be heard over an American short-wave station. Please note that foreign stations do not always adhere precisely to their announced

**News Broadcasts**

Daily—12:30 a.m., JZJ; 5, GSB, GSD, GSG, GSO; 7:30, XGOX; 7:45, JDY; 8:30, GSG, GSH, GSO; 8:35, JZJ; 11, GSD, GSF, GSG, GSH; 1 p.m., GSB, GSD, GSG, GSI; 2:40, 2R03; 3, OLR4A; 3:10, TPA3; 4:15, GSB, GSD; 4:45, EA9AH; 6:30, EAR, HP5A; 7, EA9AH, HP5J, RAN, RKI; 7:15, CSW; 7:30, EAJ43; 7:35, 2R03; 7:40, GSB, GSD; 8:15, EAJ43, DJB, DJD; 10:25, GSB, GSD; 10:30, DJB, DJD; 10:45, CJRO, CJRX; 11:30, TPA4.

Daily except Sundays—6 a.m., VK3ME; 7:30, VLR.

Sun., Mon., Wed., Fri.—4 p.m., RNE.

**Sunday, January 2**

\*7 a.m.—Program from Darien, Kwantung: JDY  
\*8 a.m.—Variety program: DJL  
\*8 a.m.—International church: COCQ  
\*8 a.m.—Overseas hour for Australia: JZJ  
9:35 a.m.—Tango orchestra: GSF GSJ  
1:30 p.m.—Cultural activities: W3XAL (17.78)  
\*2 p.m.—Danish program: OZF  
3 p.m.—New York Philharmonic orchestra: W1XAL (11.79)  
\*4:30 p.m.—Overseas hour (East): JZJ JZJ  
\*4:55 p.m.—Greetings to listeners: DJB DJC DJD  
\*5:05 p.m.—Rawicz and Landauer, piano duo: GSO  
\*6 p.m.—American hour from Poland: SPW SPD  
\*6:40 p.m.—Episcopal services: GSC GSD  
\*7 p.m.—Brazil on the Air: PSH (10.22)  
\*7 p.m.—Program from Moscow: RAN RKI  
\*8 p.m.—Aboard a great ocean liner: 2R03  
\*8 p.m.—Cararo's tango band: LRX  
\*9 p.m.—El Salvadorian program: YSD  
\*10:25 p.m.—Catholic services: GSC GSD  
\*11:45 p.m. (ex. sat)—Program from South Africa: Klipheuevel (9.61)  
\*12 mid.—Eden Concert cabaret: COCQ  
\*12:30 a.m.—Overseas hour (Pacific coast): JZJ  
\*1 a.m.—English DX programs: XEUZ  
Key to Symbols: \*Daily; †Week Days; ‡Monday, Wednesday, Friday; §Monday, Tuesday; ††Tuesday, Thursday, Saturday; †††Tuesday, Thursday.

**Monday, January 3**

†5:30 a.m.—Fiji hour: VPD2  
88 p.m.—Siamese broadcast: HS8PJ (9.51)  
88 a.m.—Oriental variety: ZWB3  
9:40 a.m.—Meeting of the Phoi Club: PHI  
10 a.m.—Folkstone Municipal orchestra: GSF GSJ  
11:30 a.m.—Friends to tea: GSF GSD  
1:30 p.m.—Monologs in Melody: GSG GSI  
3:30 p.m.—The Count of Monte Cristo (Part I): GSP GSI  
4:45 p.m.—English hour from Brazil: PRF5  
†4:50 p.m. (ex. Sat.)—News: W2XAF (9.53)  
W2XAD (15.33)  
†5:15 p.m.—Sports in America: W2XAF (9.53)  
W2XAD (15.33)  
†6 p.m.—Monitor news: W1XAL (11.79)

Time shown is EST. For CST subtract 1 hour; for MST, 2 hours; for PST, 3 hours

7 p.m.—Take Your Choice: GSC GSD  
7:30 p.m.—Modern Radio: W1XAL (6.04)  
8 p.m.—Swift Serenade Concert Orchestra: GSC  
†8 p.m.—Popular music: COGF  
†8 p.m.—North American hour from Prague: OLR3A  
†9 p.m.—Typical orchestra: COGF  
9:15 p.m.—Pan American Union: YV5RC  
†10 p.m.—Dance music: LRX  
10:45 p.m.—Made in Great Britain: GSC GSD

**Tuesday, January 4**

7:15 a.m.—Famous London Buildings: GSG GSO  
7:45 a.m.—Forum Theater orchestra: GSG GSO  
9 a.m.—Variety program: PHI  
10 a.m.—Arthur Salisbury's orchestra: GSF GSJ  
1:30 p.m.—John Bennett, organ: GSG GSI  
3:20 p.m.—Visit to Stow-on-the-Wold, Gloucestershire: GSO GSD  
6:50 p.m.—BBC Empire orchestra: GSC GSD  
†7:30 p.m.—Broadcast from Belize, British Honduras: ZIK2  
7:30 p.m.—Geber Hernandez' orchestra: YV5RC  
7:45 p.m.—Around Italy with music: 2R03  
†78 p.m.—Argentine music: COGF  
8 p.m.—Man-About-Town: W3XAL (17.78)  
8:15 p.m.—Tuesday symphonies: 2R03  
††9 p.m.—Somavilla's orchestra: COGF  
10:45 p.m.—Haunting Harmonies: GSC GSD  
11:30 p.m.—Salute to Latin America: W8XAL (6.06)

**Wednesday, January 5**

5:45 a.m.—Quentin MacLecLean, organ: GSG GSO  
11:40 a.m.—World Affairs, Sir Malcolm Robertson: GSF GSD  
12:20 p.m.—Take Your Choice: GSG GSI  
2:45 p.m.—BBC Symphony orchestra: GSG GSI  
4:35 p.m.—Cabaret: GSO GSD  
5:45 p.m.—Songs of American colleges: W1XAL (11.79)  
7 p.m.—Budapest program: HAT4  
7:10 p.m.—Non-stop variety: GSC GSD  
7:30 p.m.—World of Science: W1XAL (6.04)  
7:45 p.m.—Light music: 2R03  
8 p.m.—Latin-American night: W3XAL (17.78)  
8:15 p.m.—Rosita Jemina Wade: 2R03  
8:45 p.m.—For the Short-Wave Listener: W1XAL (6.04)

**Thursday, January 6**

6:15 a.m.—Yascha Krein's Gypsy orchestra: GSG GSO  
7:30 a.m.—At the Black Dog: GSG GSO  
9:30 a.m.—John Gutlich, cello: PHI  
11:35 a.m.—Peggy Cochraue: GSF GSD  
11:45 a.m.—Lavengro, the Romany Singer: GSF GSD  
1:20 p.m.—BBC Empire orchestra: GSG GSI  
2:30 p.m.—Puss in Boots, pantomime: GSG GSI  
3 p.m.—Benny Frankel's orchestra: GSG GSI  
3:45 p.m.—All Kinds of People: GSO GSD  
6:50 p.m.—Isidore Schviller sextet: GSC GSD  
7:30 p.m.—"Milestones of Advancing Physics": W1XAL (6.04)  
7:45 p.m.—Today's youth: W1XAL (6.04)  
7:45 p.m.—Modern Italy, John Pugliese: 2R03  
8:15 p.m.—Selections from lyric opera: 2R03  
9 p.m.—Spanish popular music: PRADO  
9:35 p.m.—Songs of the Poets: GSC GSD  
9:55 p.m.—The Circus in London: GSC GSD  
10 p.m.—Canadian hour: HH25

**Friday, January 7**

7:30 a.m.—Johnny Rosen's band: GSG GSO  
9 a.m.—Phoi Variety Ensemble: PHI  
10 a.m.—A. J. Alan tells a new story: GSF GSJ  
2:30 p.m.—Henry Hall's orchestra: GSG GSI  
3:15 p.m.—BBC Midland orchestra: GSG GSI  
4:45 p.m.—Windsor Singers: GSO GSD  
6:50 p.m.—Charles Enesco's quintet: GSC GSD  
7:30 p.m.—About Words: W1XAL (6.04)  
7:45 p.m.—Stars of Italian Stage and Radio: 2R03  
8 p.m.—Irene Scharrer, pianist: GSC GSD  
8:15 p.m.—Across the Footlights: W1XAL (6.04)  
8:30 p.m.—"Home's Midnight Voice," Amy Bernard: 2R03  
9:35 p.m.—"Intermission": GSC GSD  
11:30 p.m.—DX Club: W8XK (6.14)  
1 a.m.—Special DX Broadcast Sponsored by International DX'ers Alliance: XETW (6.045)

**Saturday, January 8**

8:45 a.m.—Phoi Variety Ensemble: PHI  
9 a.m.—H. Robinson Cleaver, organist: GSF GSJ  
9:20 a.m.—Variety program: PHI  
9:45 a.m.—Relay from Rotterdam: PHI  
10:15 a.m.—Association football: GSG GSD  
1:45 p.m.—Hanwell Silver band: GSG GSI  
2:30 p.m.—In Town Tonight: GSG GSI  
3 p.m.—Palace of Varieties: GSO GSD  
4:50 p.m.—BBC Military band: GSO GSD  
5 p.m.—Tourist hour: HP5A  
6 p.m.—Program from Budapest: HAT4  
6:45 p.m.—Variety hour from Switzerland: HBL  
7 p.m.—Special Broadcast Inaugurating World DX Contest from Panama: HP5J  
7:20 p.m.—Frederick Grinke, violinist: GSC GSD  
7:45 p.m.—Concert of chamber music: 2R03  
8 p.m.—Ernesto Lecuona's Cuban music: LRX  
8:15 p.m.—Pergolesi and his comic operas: 2R03  
8:30 p.m.—Luis Alvarez: YV5RC  
9 p.m.—Popular music: COGF  
10 p.m.—English country dances: GSC GSD  
11 p.m.—Northern Messenger, messages to those in the Arctic: VE9DN CRXC

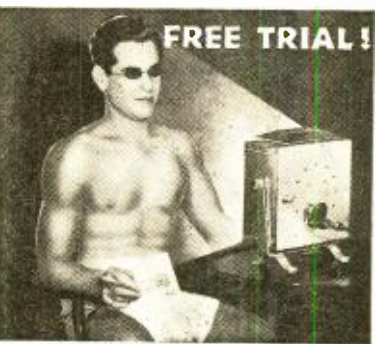

**FREE TRIAL!**  
**IMPROVES YOUR APPEARANCE 100%**  
*Have that healthy*  
**TAN**  
*that Men and Women Admire!*

IT'S the first impression that counts! Get that healthy, vital appearance that opens the door to success! Many a man has lost his big chance because his appearance didn't "click". Social as well as business success depends on your looks... and the pale, weak, pasty-looking chap won't get to first base.  
Now a daily "sun bath" in the privacy of your own home will keep you looking like a Million Dollars—and feeling as physically fit as you look!  
**LOOK SUCCESSFUL—BE SUCCESSFUL!**  
A good, healthy coat of tan has a surprising effect on your appearance. Salesmen find their sales actually increase after they have acquired a real bronze tan! And you will become more popular, for women, too, admire that healthy outdoor look!  
**IMPROVES HEALTH AS WELL AS APPEARANCE!**  
Frequent exposure to the ultra-violet rays of the sun tones up the entire system, stimulates the body into energy and vitality, increases gland activity, builds up resistance to colds... and aids in clearing up many skin diseases.  
**4 TIMES AS POWERFUL AS SUMMER SUN!**  
You know what a glorious tan your skin would acquire if you could spend an hour every noon sun-bathing. The Health Ray Sun Lamp has been tested by the well known Electrical Testing Laboratories of New York. Their report indicates that this inexpensive Sun Lamp gives the same amount of beneficial ultra-violet rays in 15 minutes in your home that you would get in one hour's exposure to the mid-summer sun!  
**INEXPENSIVE HEALTH INSURANCE FOR EVERY MEMBER OF YOUR FAMILY!**  
Build up resistance and vitality. Insure yourself against illness on the sunshine way!

**FULLY GUARANTEED! MAKE THIS FREE TEST!**  
Test this lamp at our expense NOW! Compact, easy to use, tested and approved... it is yours for 7 days FREE trial! This genuine carbon-arc lamp, fully guaranteed by The Health Ray Mfg. Co., Inc., Deep River, Conn., will be one of the greatest health investments you ever made.

**SEND FOR DETAILS OF OUR 7-DAY FREE TRIAL!**  
Let us mail you our FREE book containing valuable information on sun-tanning. Complete details of the Health Ray Lamp and our 7-day trial offer.

**If You Want YOUR SUN LAMP AT ONCE...**  
Simply mail \$1 with this coupon. Use it for 7 days. Then either pay \$6.95 balance or return the lamp and get your dollar back.

**\$1.00 DOWN PAYMENT BUYS IT!**  
**HEALTH RAY MFG. CO., INC.**  
331 Elm Street, Deep River, Conn.  
(Check below for free literature or Sun Lamp)  
 Send full details of FREE trial offer.  
 Send Health Ray Lamp at once. I enclose \$1. In 7 days I will either pay \$6.95 or return the lamp and receive my dollar back.

Name .....  
Address .....

Copyright 1937 Health Ray Mfg. Co., Inc., Deep River, Conn.

**Willie McGregor VENTRILOQUIST "DUMMY"**  
Only \$1.00  
MORE FUN THAN A Barrel of Monkeys  
Laughable, life-like, wisecracking Willie McGregor ventriloquist "dummy" only \$1.00 complete with humorous dialogues and easy instructions on how to "throw your voice." Makes you big hit at home parties, picnic. Just get Willie on your knee and start him talking. You'll have crowd splitting sides with laughter. 30 inches tall. Not an all-card-board cut-out. Life-like colorful head made of strong cast material. Mouth and head move. Anyone can operate with 5 minutes practice. **SEND NO MONEY**—rush name and address, and I'll mail Willie to you, with dialogues and instructions. Pay postman only \$1.00 plus postage. Mail order now. **PAT MCGREGOR**, Dept. E-1219, 4218 Davis Lane, Cincinnati, Ohio



# Chesterfield

*Let me wish you*  
**MORE**  
**PLEASURE**  
*for '38*

