

Electronics NOW®

Get accurate signals any time you need them when you build this

Precision Pulse Generator



Check the status of your household power lines, sockets, extension cords and more with an **Electrostatic Voltage Probe**

Alternate Energy Sources For Your Home

Will residential fuel cells and microturbines eliminate the need for traditional power distribution?

Give your hands a break with a **Solid-State Soldering-Gun Switch**

\$4.99 U.S.
\$5.50 CAN.



#BXNBQWF***** 5-DIGIT 21046
#DHM9515R093 7#460734 0AP75
APR 99
ROBERT DAHM
9515 RED RAIN PATH 08EN
COLUMBIA MD 21046-2073

High-end features. Low-end price.

\$299

CircuitMaker 6:
Schematic design
and simulation
software

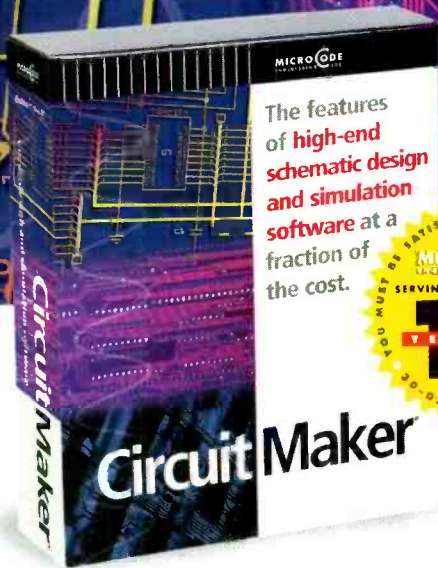

\$299

TraxMaker 3:
Printed circuit
board layout
software

CircuitMaker Version 6 and TraxMaker Version 3 give you the features of professional, high-end software at a fraction of the cost. Plus, with exceptional ease-of-use you'll spend less time learning to use the software and more time designing. Both applications are compatible with your existing software, and feature outstanding technical support. Call now for your free functional demo.

CircuitMaker 6 is a powerful schematic design and simulation program featuring:

- Professional schematic features including printout borders, title block and barred pin names
- Symbol editor and Macro feature for custom devices
- Fast, accurate SPICE3f5/XSPICE-based simulation
- Complete array of analysis types, including Fourier, AC, DC, Parameter sweep, Transient and more
- Virtual instruments including a digital oscilloscope, multimeter, Bode plotter, curve tracer and more
- Extensive library of over 4,000 models
- Tight integration with TraxMaker® for quick PCB layout
- Output PCB netlists in Protel®, Tango® and TraxMaker® formats for use in a variety of PCB layout programs
- Windows 3.1, 95 and NT

TraxMaker 3 is a powerful printed circuit board layout program featuring:

- Over 2,000 component footprints in a fully-documented, indexed library. Documentation shows footprints actual size
- Built-in autorouter and Design Rules Check
- Supports up to 6 signal layers plus power and ground planes, silk screen overlays and solder and paste masks
- Board sizes up to 32" x 32", with no pin limitations
- Intelligent manual routing with unroutable capabilities
- Import any PCB netlist in CircuitMaker®, Protel® or Tango® format
- Output RS274X Gerber files, Excellon N/C drill files and Bill of Materials
- Print to any Windows-compatible printer or plotter
- Windows 3.1, 95 and NT

MICROCODE
ENGINEERING INC

For free demo software, or to order, call 1-800-419-4242

927 West Center Street • Orem, UT 84057 • Phone (801) 226-4470 • Fax (801) 226-6532 • www.microcode.com

©1998 MicroCode Engineering, Inc. All rights reserved. CircuitMaker, TraxMaker, SimCode and MicroCode are registered trademarks of MicroCode Engineering, Inc. All other brand and product names are trademarks or registered trademarks of their respective companies.
CIRCLE 133 ON FREE INFORMATION CARD

CONTENTS

DECEMBER 1998

ON THE COVER

31 A MICROCONTROLLER-BASED PRECISION PULSE GENERATOR

If you do any amount of benchtop design or troubleshooting, you know how important it is to have a reliable, accurate source of test signals at your disposal. It would also be handy to have one with as wide a range as possible. This month's cover story is just such a unit. And, as a bonus, it is inexpensive and easy to build. The secret to that is a PIC microprocessor, and a careful balance of hardware and software. The result is a compact unit that can produce pulses as short as 100 nanoseconds, and is accurate to nearly 100 ppm. — *Tom Napier*



TECHNOLOGY

13 PROTOTYPE



New advances in optical computing, monitoring the environment, a new home-network standard, and more.

43 DESIGNING INTEGRATED CIRCUITS

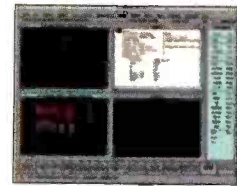

The trail an integrated circuit takes from concept to finished product is far from simple. — *Steven Steckler*

47 ALTERNATE ENERGY SOURCES FOR YOUR HOME

Learn about fixed, variable, and passive designs, and how you can build and use them. — *Bill Siuru*



As a service to readers, ELECTRONICS NOW publishes available plans or information relating to newsworthy products, techniques and scientific and technological developments. Because of possible variances in the quality and condition of materials and workmanship used by readers, ELECTRONICS NOW disclaims any responsibility for the safe and proper functioning of reader-built projects based upon or from plans or information published in this magazine.

Since some of the equipment and circuitry in ELECTRONICS NOW may relate to or be covered by U.S. patents, ELECTRONICS NOW disclaims any liability for the infringement of such patents by the making, using, or selling of any such equipment or circuitry, and suggests that anyone interested in such projects consult a patent attorney.

ELECTRONICS NOW, (ISSN 1067-9294) December 1998. Published monthly by Gernsback Publications, Inc., 500 Bi-County Boulevard, Farmingdale, NY 11735-3931. Periodicals Postage paid at Farmingdale, NY and additional mailing offices. Canada Post IPM Agreement No. 334103, authorized at Mississauga, Canada. One-year subscription rate U.S.A. and possessions \$24.99, Canada \$33.15 (includes G.S.T. Canadian Goods and Services Tax, Registration No. R125166280), all other countries \$33.99. All subscription orders payable in U.S.A. funds only, via international postal money order or check drawn on a U.S.A. bank. Single copies \$4.99. © 1998 by Gernsback Publications, Inc. All rights reserved. Printed in U.S.A.

POSTMASTER: Please send address changes to ELECTRONICS NOW, Subscription Dept., Box 55115, Boulder, CO 80328-5115.

A stamped self-address envelope must accompany all submitted manuscripts and/or artwork or photographs if their return is desired should they be rejected. We disclaim any responsibility for the loss or damage of manuscripts and/or artwork or photographs while in our possession or otherwise.

BUILD THIS

40 SOLID-STATE SOLDERING GUN SWITCH
Give your aching hands a rest when you replace your gun's stiff switch with a modern tactile sensor.
— *Dean F. Poeth, II*



53 ELECTROSTATIC VOLTAGE PROBE
Use it to see if sockets, extension cords, or anything else that carries an AC voltage is hot. — *David H. Cowling*



DEPARTMENTS

10 COMPUTER CONNECTIONS
Going mobile with the Palm Pilot.
— *Jeff Holtzman*



12 EQUIPMENT REPORT
Checkpoint Laser Tools SA-S Pro audio laser level.



19 SERVICE CLINIC
Servicing Monitors.
— *Sam Goldwasser*

57 TECH MUSINGS
Experimenting with rail guns, and more.
— *Don Lancaster*



AND MORE

4 EDITORIAL

6 Q&A

18 LETTERS

25 NEW PRODUCTS

27 NEW LITERATURE

100 ADVERTISING INDEX

100 ADVERTISING SALES OFFICE

Electronics NOW®

Hugo Gernsback (1884-1967) founder

LARRY STECKLER, EHF, CET,
Editor-in-chief and publisher
ADRIA COREN, Vice-President
KEN COREN, Vice-President

EDITORIAL DEPARTMENT

CARL LARON, editor
JOSEPH J. SUDA, technical editor
EVELYN ROSE, assistant editor
MICHAEL A. COVINGTON, N4TMI
contributing editor
SAM GOLDWASSER, service editor
JEFFREY K. HOLTZMAN,
computer editor
FRANKLIN J. MILLER,
audio editor
DON LANCASTER,
contributing editor
JANINE ABITABILE, editorial assistant

ART DEPARTMENT

ANDRE DUZANT, art director
RUSSELL C. TRUELSON, illustrator

PRODUCTION DEPARTMENT

RUBY M. YEE, production director
KATHRYN R. CAMPBELL,
production assistant
KEN COREN,
desktop production director
MELISSA GIORDANO, desktop production

CIRCULATION DEPARTMENT

THERESA LOMBARDO,
circulation manager
GINA GALLO,
circulation assistant

REPRINT DEPARTMENT

CHRISTINA M. ESTRADA, reprint bookstore
Typography by Mates Graphics

Electronics Now is indexed in *Applied Science & Technology Index*, *Readers Guide to Periodical Literature*, *Academic Abstracts*, and *Magazine Article Summaries*.

Microfilm & Microfiche editions are available. Contact reprint bookstore for details.

Advertising Sales Offices listed on page 100.

Electronics Now Executive and Administrative Offices
1-516-293-3000.

Subscriber Customer Service:
1-800-999-7139.
7:00 AM-6:00 PM Monday-Friday MST
VISIT US ON THE INTERNET AT:
www.gernsback.com



Audit Bureau
of Circulations
Member

Accredited B.S. Degree in Computers or Electronics

by studying at Home

Grantham College of Engineering
offers 3 distance education programs:

- B.S.E.T. emphasis in Electronics
- B.S.E.T. emphasis in Computers
- B.S. in Computer Science

NEW! Electronics Workbench Professional 5.0
included in our B.S.E.T. curriculums
-Approved by more than 200 Companies,
VA and Dantes, (tuition assistance avail.)

For your free catalog of our programs dial

1-800-955-2527

<http://www.grantham.edu>

GCE

Your first step
to help yourself
better your future!



Grantham College of Engineering
34641 Grantham College Road
Slidell, LA 70460-6815

SINACO ELECTRONICS

PIC16C54 & 16C56, 16C57
GAL16V8, 20V8, 22V10
EPROM 2764A, 256, 512
MC68HC705AC8P
62256 Static Ram . . . and much more

Tel: 818-705-1880 Fax 705-1881

ANTIQUE RADIO CLASSIFIED

Free Sample!

Antique Radio's
Largest Circulation Monthly
Articles, Ads & Classifieds.

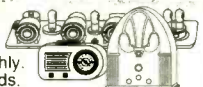

6-Month Trial: \$20.95. 1-Yr: \$40.95 (\$57.95-1st Class).
A.R.C., P.O. Box 802-L21, Carlisle, MA 01741
Phone:(978) 371-0512 VISA/MC Fax:(978) 371-7129

BE A TEACHER. BE A HERO.

Call
1-800-45-TEACH.

EDITORIAL

A New Year's Resolution

It's hard to believe that another year is almost gone. I don't know how you feel about that, but I definitely have mixed feelings.

One is good riddance. In a lot of ways, 1998 was a real stinker. Lousy weather, Y2K jitters, lousy politics, lousy behavior by our politicians, lousy media coverage of our politicians and their behavior, lousy . . . well, you get the idea.

The thing is, I'm afraid that 1999 will be worse. For one thing, though it is NOT the true millennium (that will occur on Jan. 1, 2001), the coming of the year 2000 is sure to bring all of the wackos out of the woodwork. Even so-called normal people (who, me?) are likely to be a little disquieted should things get a bit weird out there. The whole thing is silly of course, but people will be people.

Speaking of silly, barring a miracle, the soap opera in Washington is sure to drag on. And, of course, I could complain about the weather, but why bother?

That's not to say that there are not real problems with the coming of 2000. The chief one, and the one that's been getting a LOT of press, is the so-called Y2K "bug." Of course, it's not really a bug—if anything, it is a problem that has cropped up because too many systems have worked satisfactorily for too long. Anyway, companies and governments that have lived by the "if it ain't broke don't fix it" philosophy will be scrambling like mad to update computers and computer-based systems that, in many cases, simply were not designed to work as long as they have. Those that aren't scrambling either had the foresight to look after things before true panic set in, or are resigned to picking up the pieces that will come crashing around their ears when the fateful day comes.

How about you? Are you "Y2K compliant?" Are you sure?

Well, if I haven't completely depressed you by now, let's close with a positive thought: It's a great time to have a hobby like electronics to take your mind off the troubles around you, and it's a great time to have a magazine like **Electronics Now** to help you get the most out of that hobby. And here's a New Year's resolution for 1999: You'll never see the names "Bill" and "Monica" on our pages.

Merry Christmas and Happy New Year!

Carl Laron

Carl Laron
Editor



*Betcha these'll
make 'em smile.*



59⁹⁹
BEDLAM
#60-4212

**What kid wouldn't want
a remote-control car?**

Get ready for smiles on Christmas morning. Our '98 models are big on stunts, tricks and speed. *Bedlam*, with its side-slide drive, spins on a dime and even scoots sideways. *Intruder*, our tough off-roader, handles the hardest bumps and bounces childhood can deliver. *Road Raptor II* dazzles with unbelievable spins and wheelies. For all-out speed, nothing beats *Flashtron II*, our fastest RC car. Test drive America's most exciting vehicles at your nearby RadioShack. You might even put one on top of *your* list—after all, why should kids have all the fun?



59⁹⁹
INTRUDER
#60-4211



69⁹⁹
ROAD RAPTOR II
#60-4213



99⁹⁹
FLASHTRON II
#60-4215



RadioShack[®]
You've got questions.
We've got answers.[®]

CIRCLE 150 ON FREE INFORMATION CARD

www.americanradiohistory.com



Q & A

READERS' QUESTIONS, EDITORS' ANSWERS

CONDUCTED BY MICHAEL A. COVINGTON, N4TMI

Spam I Am—Not!

Q You authored an article on Internet ethics in the September, 1997 issue of *Electronics Now*, so I am turning to you for advice: I want to make sure that if I open a business as an Internet bulk e-mailer, I'm not violating any laws. Can you help?—Name withheld, CA

A By bulk e-mailing do you mean "spamming," i.e., sending people advertising that they didn't request? If so, please don't, for two reasons: there's no money in it, and it's universally hated.

If spamming were a legitimate way to advertise, major corporations would be using it. They aren't. The spam we receive is almost invariably from people selling get-rich-quick schemes, pornography, or other dubious products, and 99% of it comes from forged (faked) e-mail addresses—which convinces us right away that the senders are not trustworthy. We see no evidence that any of these people are making money.

More importantly, the Internet community objects very strongly to spam because the costs are paid by the recipients, not the sender. Despite the name, e-mail is more like a collect phone call than a piece of ordinary mail. Spamming may be technically legal, but that doesn't make it popular. Do you really want a million people to consider you a pest? That would ruin your chances of future business success.

By the time you read this, Congress will probably have passed legislation to restrict spam in some way. But Congress is not all you have to fear. Lawyers in several state governments, federal agencies, and private organizations are looking at the spam problem from the standpoint of existing laws. Some common spamming tactics, such as forging e-mail addresses and "stealth mailing" (relaying through other people's computers without their consent), appear to violate existing laws and it's just a matter of time until spam-

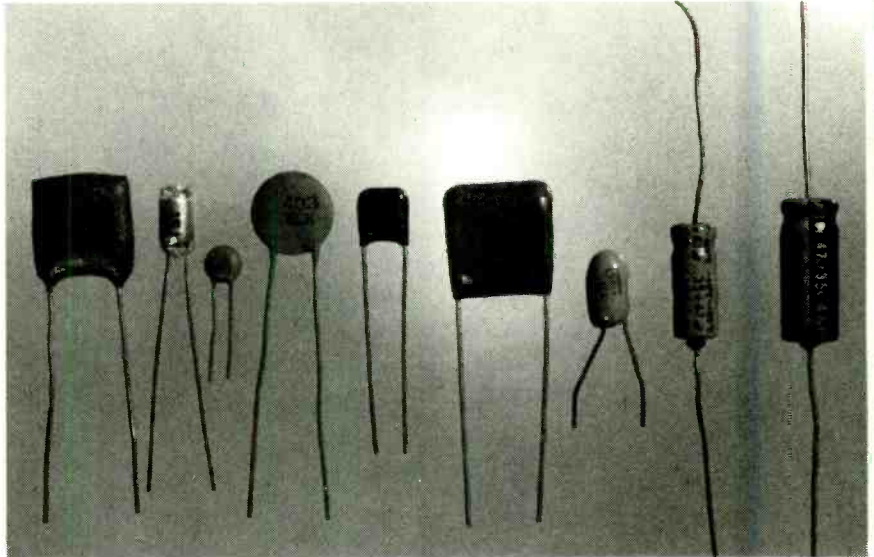

FIG. 1—LEFT TO RIGHT, THE CAPACITORS shown here are silver mica, polystyrene, ceramic disc (2), polyester (2), tantalum electrolytic, and aluminum electrolytic (2).

mers find themselves on the losing end of expensive lawsuits. What's more, the ads transmitted as spam are often deceptive, and the Federal Trade Commission is conducting a crackdown. See <http://www.ftc.gov> for more information.

All Kinds Of Capacitors

Q There are lots of kinds of capacitors (Mylar, silver mica, monolithic, etc.); how can I recognize them by looking at them, and what are the different types good for? On an electrolytic capacitor, does 16 WVDC mean the same as 16 VDC? What are low-ESR capacitors, and if one is specified, can I use a regular capacitor?—R. A., Toronto, Ontario, Canada

A As you surmised, no capacitor is perfect, but different kinds have different imperfections. The most important of these are voltage limits, leakage (self-discharge), series resistance (like a resistor in series with the capacitor), and change of capacitance with temperature.

Capacitors are named for the insulat-

ing material used between their thin conductive layers. Figure 1 shows some common varieties; those are, from left to right, 330-pF silver mica, 150-pF polystyrene (shiny), 22-pF and 0.4- μ F disc ceramic, 0.1- μ F and 0.33- μ F polyester (Mylar is a Du Pont's brand of polyester), 22- μ F tantalum electrolytic, and 4.7- and 47- μ F aluminum electrolytics. You can't always identify capacitors at sight; nowadays most of them look like plastic blobs or boxes regardless of internal composition. In older equipment you will find tubular paper capacitors (with a wax coating) and flat mica capacitors, often marked with six circles.

Capacitor values are sometimes marked directly in pF or μ F, and sometimes indicated with a three digit code consisting of two digits and the number of zeroes to be added; thus 151 means 150 (15 and 1 zero), and 334 means 330,000 (33 and 4 zeroes). When the three-digit code is used, the value is always in pF (where 1 μ F = 1,000,000 pF, so a 1- μ F capacitor would be marked 105). In European schematics, you'll also see nanofarads (nF), where 1 nF = 1000 pF.

HOW TO GET INFORMATION ABOUT ELECTRONICS

On the Internet: See our Web site at <http://www.gernsback.com> for information and files relating to our magazines (**Electronics Now** and **Popular Electronics**) and links to other useful sites.

To discuss electronics with your fellow enthusiasts, visit the newsgroups sci.electronics.repair, sci.electronics.components, sci.electronics.design, and rec.radio.amateur.homebrew. "For sale" messages are permitted only in rec.radio.swap and misc.industry.electronics.marketplace.

Many electronic component manufacturers have Web pages; see the directory at <http://www.hitex.com/chipdir/>, or try addresses such as <http://www.ti.com> and <http://www.motorola.com> (substituting any company's name or abbreviation as appropriate). Many IC data sheets can be viewed online. Extensive information about how to repair consumer electronic devices and computers can be found at www.repairfaq.org.

Books: Several good introductory electronics books are available at RadioShack, including one on building power supplies.

An excellent general electronics textbook is *The Art of Electronics*, by Paul Horowitz and Winfield Hill, available from the publisher (Cambridge University Press, 1-800-872-7423) or on special order through any bookstore. Its 1125 pages are full of information on how to build working circuits, with a minimum of mathematics.

Also indispensable is *The ARRL Handbook for Radio Amateurs*, comprising 1000 pages of theory, radio circuits, and ready-to-build projects, available from the American Radio Relay League, Newington, CT 06111, and from ham-radio equipment dealers.

Copies of past articles: Copies of past articles in **Electronics Now** and **Popular Electronics** (post 1993 only) are available from our Claggk, Inc., Reprint Department, P.O. Box 4099, Farmingdale, NY 11735; Tel: 516-293-3751.

Millifarads (mF) are never used, but μF and pF were formerly abbreviated mF and mmF respectively. A letter indicates tolerance; J is 5% and K is 10%. The three-digit code is also used on resistors and inductors, with values in ohms and microhenries respectively.

The uses of different kinds of capacitors could fill a book. In the middle-value range (say 500 pF to 0.5 μF), polyester capacitors usually perform best, and polystyrene is better yet, but ceramic

Electronics Now and many other magazines are indexed in the *Reader's Guide to Periodical Literature*, available at your public library. Copies of articles in other magazines can be obtained through your public library's interlibrary loan service; expect to pay about 30 cents a page.

Service manuals: Manuals for radios, TVs, VCRs, audio equipment, and some computers are available from Howard W. Sams & Co., Indianapolis, IN 46214 (1-800-428-7267). The free Sams catalog also lists addresses of manufacturers and parts dealers. Even if an item isn't listed in the catalog, it pays to call Sams; they may have a schematic on file which they can copy for you.

Manuals for older test equipment and ham radio gear are available from Hi Manuals, PO Box 802, Council Bluffs, IA 51502, and Manuals Plus, PO Box 549, Tooele, UT 84074.

Replacement semiconductors: Replacement transistors, ICs, and other semiconductors, marketed by Philips ECG, NTE, and Thomson (SK), are available through most parts dealers (including RadioShack on special order). The ECG, NTE, and SK lines contain a few hundred parts that substitute for many thousands of others; a directory (supplied as a large book and on diskette) tells you which one to use. NTE numbers usually match ECG; SK numbers are different.

Remember that the "2S" in a Japanese type number is usually omitted; a transistor marked D945 is actually a 2SD945.

Hamfests (swap meets) and local organizations: These can be located by writing to the American Radio Relay League, Newington, CT 06111; (<http://www.arrl.org>). A hamfest is an excellent place to pick up used test equipment, older parts, and other items at bargain prices, as well as to meet your fellow electronics enthusiasts—both amateur and professional.

discs are cheaper and almost always acceptable. Below 500 pF, ceramic-disk, mica, or polystyrene capacitors are usually used, and some of them are marked with specific temperature characteristics, such as N750 (negative 750 parts per million per degree C) or NP0 (negative-positive zero, *i.e.*, as stable as possible).

Electrolytics are far worse; they have lots of leakage and series resistance, and they deteriorate with age, but their one redeeming virtue is that large values are

practical. Polyester or ceramic disk capacitors larger than 0.5 μF are too bulky to use in modern miniature equipment, and above 3 μF or so they don't exist at all, but you can get electrolytics as large as several farads. So the 4700- μF filter capacitor in a power supply is sure to be electrolytic, and the 1- μF coupling capacitor in an audio amplifier is likely to be one. Tantalum electrolytics are more compact than conventional aluminum types.

As the name suggests, electrolytics rely on an action similar to electroplating to keep the insulating layer intact. That means they are polarity-sensitive; if you apply voltage backward, they suffer damage and can even explode. (Make sure the positive terminal is always positive.) Also, if you use too low a voltage—like 1 volt on a 35-volt electrolytic capacitor—or leave the capacitor on the shelf unused for several years, it eventually deteriorates. That's why DC working voltage (WVDC) is so important. And, yes, WVDC is the same thing as VDC. Don't run too close to the limit; we usually specify 16-volt capacitors for 5-volt circuits and 35-volt capacitors for 12-volt circuits.

If a project requires a particular kind of capacitor, the parts list will say so; otherwise, any capacitor with the correct capacitance and an adequate voltage rating will do. If a low-ESR capacitor is specified for a project, that's what you should use; in a pinch you can sometimes substitute a conventional electrolytic with a higher capacitance. You can always substitute low-ESR capacitors for regular ones.

Pushbutton Volume Control (Again)

Q I'm looking for a circuit for a volume control where the volume is raised and lowered by pushing buttons. Can someone help me with this?—R. A., Toronto, Ontario, Canada

A On pushbutton volume controls, see this column in the October, 1997 issue of **Electronics Now**. Since then, digital control of audio volume has gotten even easier because Philips has introduced a new amplifier chip, the TDA8551, with pushbutton volume control built in. A circuit based on Philips' published data is shown in Fig. 7

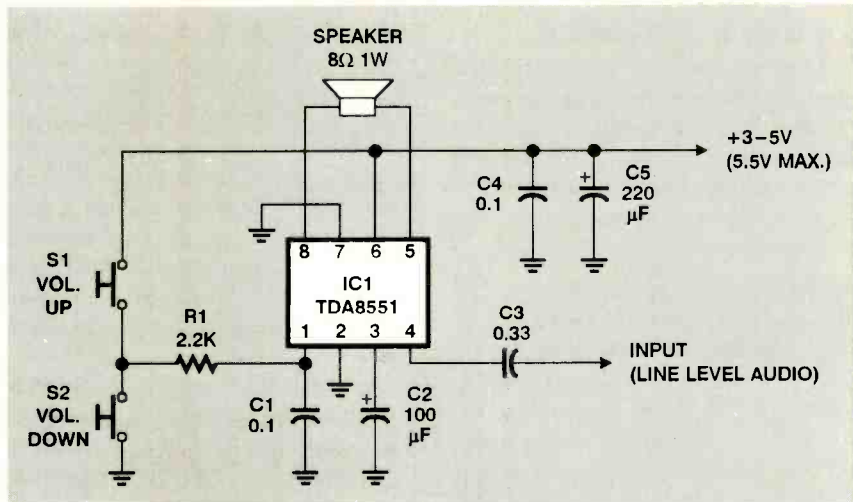

FIG. 2—PUSHBUTTON VOLUME CONTROL is now easier than ever to achieve thanks to a new Philips amplifier. This circuit is based on data from Philips.

2; we haven't yet had a chance to actually try the chip out, but it sounds like a real winner for hobbyists and experimenters. The advantage of pushbuttons, of course, is that the audio signal doesn't actually go through them, so if their contacts get dirty, the sound quality isn't affected. Also, they're cheaper than potentiometers, and smaller.

FM Preamplifier

Q I would like to adapt a preamplifier kit designed for use on the 2-meter amateur band (140 MHz) for use as an extreme deep fringe FM antenna amplifier. Can this be done with the Ramsey PR-10?—S. J. Palmerton, PA

A Indeed it can! We obtained a sample kit from Ramsey Electronics (793 Canning Parkway, Victor, NY 14564),

assembled it (which took only 15 minutes), made sure it worked on 140 MHz, and then went to work on the modifications. The circuit is shown in Fig. 3. All we had to do was change C2 to 22 pF, and we had a deep-fringe FM preamplifier.

"Deep-fringe" is important here—we're assuming you are not near any strong FM stations. If you are, they're likely to overload this or any other antenna preamplifier.

We suggest you either build the preamp inside your FM receiver or put it in a shielded metal enclosure. Use BNC connectors, F connectors, or phono jacks for the input and output.

Note that the transistor used in this kit, a 2SC2498, is a special high-frequency type with an unusual pinout (base, emitter, and collector, in that order from right to left as viewed from the front). Suitable substitutes are ECG10 and SK9139.

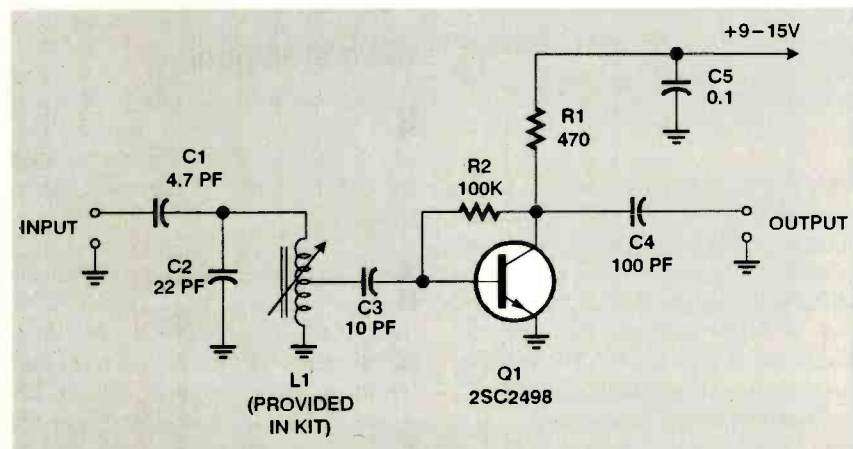

FIG. 3—HERE'S THE CIRCUIT for the "modified" Ramsey PR-10 kit. To convert it to a deep fringe preamp for FM radio, C2 was changed from 8.2 pF to 22 pF.

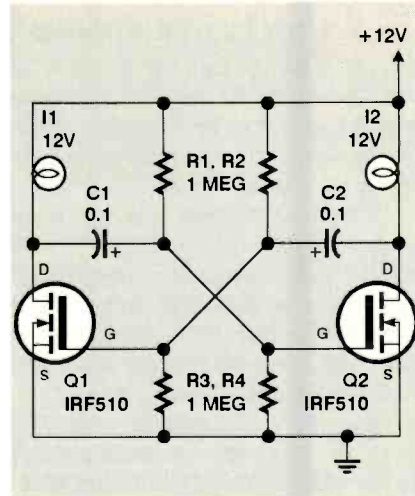

FIG. 4—THIS VERY RELIABLE light flasher uses two MOSFETs and no electrolytic capacitors. Each bulb can draw up to 4 amps (48 watts). Use a heat sink if Q1 and/or Q2 get hot.

Flashing Lights

Q I will be extremely delighted if you will publish a circuit that can alternately flash two bulbs (12 to 24 watts) from a 12-volt auto battery.—J. R. S., Dhahran, Saudi Arabia

A Try the circuit in Figure 4—a MOSFET version of a classic astable multivibrator circuit. It does not require large electrolytic capacitors—hence it should hold up a lot better under extremes of temperature than circuits that do. With the component values shown, the bulbs flash quite rapidly; for slower flashing, you can increase the resistors to 10 megohms or use larger capacitors. If you do end up using electrolytics (necessary for values larger than about 0.5 µF), observe the polarity indicated in the diagram.

Hit It Harder

Q My son and I are both into the martial arts. We practice on a heavy punching bag and would like to know which of us can hit it harder. Is there a sensor we could mount in it to give an electronic readout of the force?—B. G., Burl, Ontario, Canada

A Maybe, but this sounds like something that would be easier to do mechanically. Could you simply measure how far the bag swings in response to the punch?

Pinball Parts Found

In the latest installment in our continuing saga of questions about pinball-machine parts, we've learned that The Pinball Resource, 8 Commerce St., Poughkeepsie, NY 12603; Tel: 914-473-7114; e-mail: PBRResource@idsi.net, supplies parts and manuals for Premier/Gottlieb, Williams, Bally/Midway, Data East, and Sega machines. They even manufacture reproductions of parts now long available.

Writing to Q&A:

As always, we welcome your questions. The most interesting ones are answered in print. Please be sure to include plenty of background information (we'll shorten your letter for publication) and give your full name and address (we'll only print your initials). Please write to: Q&A, **Electronics Now** Magazine, 500 Bi-County Blvd., Farmingdale, NY 11735. *If you are asking about a circuit, please include a complete diagram.* Due to the volume of mail, we regret that we cannot give personal replies.

EN

Coil Design and Construction Manual



YOU CAN WIND YOUR OWN COILS?

There's no trick to it except knowing what you are doing. In a unique, 106-page book you can become expert in winding RF, IF,

audio and power coils, chokes and transformers. Practically every type of coil is discussed and necessary calculations are given with the mathematical data simplified for use by anyone. Get your copy today!

Mail coupon to:

Electronics Technology Today, Inc.
P.O. Box 240
Massapequa Park, NY 11762-0240

Please send me my copy of *Coil Design and Construction Manual* (160). I enclose a check or money order for \$8.95 to cover the book's cost and shipping-and-handling expenses. NY state residents must add local sales tax.

Name _____

Address _____

City _____ State _____ ZIP _____

All orders must be paid in U.S. funds only. Sorry, no orders accepted outside of USA and Canada. Please allow 6-8 weeks for delivery.

NEW! ELECTRONICS CD ROM

The most effective way of learning electronics

Two Courses on one CD ROM!
Only \$56⁰⁰

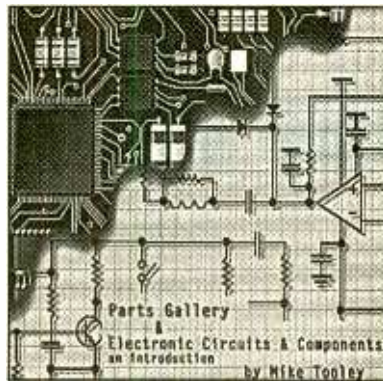

Electronic Circuits and Components

Discover the standards and application of common types of electronic components and how they are used to form complete circuits in **Electronic Circuits and Components**. Sections on the disk include: Fundamental Electronic Theory, Active Components, Passive Components, Analog Circuits and Digital Circuits. The CD ROM includes:

- Interactive laboratories • Supervisor notes
- Full audio commentary • Editable worksheets
- About 20 links to pre-designed Electronics Workbench circuits

The Parts Gallery

Many students have a good understanding of electronic theory but still have difficulty in recognizing the vast number of different types and makes of electronic components. **The Parts Gallery** has been designed to help overcome this problem; it will help students recognize common electronic components and their corresponding symbols in circuit diagrams. This CD ROM incorporates a quiz so that students can check their knowledge of electronic components and symbols. The CD ROM includes:

- Over 150 component and circuit photographs • Supervisors notes
- Self-test Component and Symbol quizzes • Hundreds of electronic symbols

To Be Released Soon!

A series of interactive CD ROMs provides a comprehensive and up-to-date introduction to the world of electronics. The series provides a sound understanding of the principles and behavior of electronic components and the circuits to which they are connected. Two new CD ROM disks are to be released in the very near future. They are **Analog Electronics** and **Digital Electronics**. As soon as they are released, information on their contents and availability will be published.

Claggk Inc., PO Box 4099
Farmingdale NY 11735-0792
e-mail: claggk@poptronix.com



Name _____ Phone _____

Address _____

City _____ State _____ Zip _____

Enclosed is \$56 for each Student version of **The Parts Gallery** and **Electronic Circuits & Components** on a single CD ROM, shipping included inside the U.S. Shipping costs to Canada an additional \$3.00. Overseas orders please contact CLAGGK, Inc. for shipping costs.

I am ordering (....) copies at \$56 each. NY State residents must include sales tax.

I have enclosed my check for \$ _____

Please charge my credit card for \$ _____

Visa MasterCard Discover Expiration Date: ____/____/____

Card Number _____ Signature _____

(Name on order and signature must be same as on Credit Card.)

Going Mobile

WHILE PLANNING A RECENT FAMILY VACATION TO A REMOTE AREA, I PROMISED MY WIFE I WOULDN'T BRING MY LAPTOP. I DIDN'T SAY ANYTHING ABOUT MY PILOT, HOWEVER. I DIDN'T WANT TO DO ANY REAL WORK, BUT I DID WANT

to keep in e-mail contact. No problem, right? Pilot + Pilot modem + adapter + cell phone = communications—right? Well, it's not that easy, not by a long shot. It's not so cheap, either. As it turned out, it would have been easier simply to have brought a laptop. But I wanted to push this experiment as far as it could go to see where the weak links are.

Figure 1 shows the setup. The Pilot Modem snaps on the bottom of the Pilot. A standard phone cable connects the modem to a \$150 adapter made by Motorola that is supposed to allow you to connect any standard analog telephone device to a cell phone. The output of the adapter is a jack into which you plug a special cable with an RJ-45 network connector on one end, and a Motorola cell phone plug on the other. Adapter cables are available for other models.

A few notes about several devices in the chain. The Pilot Modem lists for about \$129, and its maximum connect speed is 14.4 kbps. Like the Pilot itself, it runs off two AA batteries. Unlike the Pilot, there is no battery gauge, so judging remaining power is difficult to impossible. Newer Duracells and Energizers with built-in power gauges alleviate the problem somewhat, but pulling out the batteries to see how much life they have left is mighty inconvenient. It's also frustrating, given that the Pilot itself has such a nice user interface for power. Oh, and if the modem seems overpriced, it is. But the size and shape are just right.

The adapter is officially known as The Portable Cellular Connection Interface. It allows you to use most standard analog devices (desk phones, answering machines, fax machines, PC with modem, amplified headsets, and telemetry monitors such as EKG) with a cell phone. In addition to the in and out jacks, it has a power jack, a power switch, and a small LED. Power is supplied by a rechargeable 7.2 volt NiCd battery. In an emergency you can use a 9-volt battery. According to the 10-page "Installation and User Instructions," it takes 7 hours to recharge the battery. The NiCd provides about two hours of "talk time," and a 9-volt battery provides about four hours. The LED flashes when the NiCd needs recharging. The unit also comes with a belt-clip, so conceivably you could receive faxes while on safari. Note: The manual says to turn the cell phone on last, but I had better luck turning on the phone, adapter, and Pilot in that order.

The cell phone is a MicroTac 650. It's nothing special, although I did supplement its battery pack with a much more robust one from MCM Electronics.

The Pilot is a standard Palm Pilot Professional model, which comes with a built-in TCP/IP stack and a bare-bones e-mail application. I also tested two third-party e-mail apps: Hand Stamp Pro and MultiMail Pro. If I had to choose one, I'd go with MultiMail Pro, mostly as the lesser of multiple evils.

Getting Connected

Before we left, I connected everything and ensured that I could connect to my local ISP. No sweat in our small university town about 40 miles from a major metropolitan area. My ISP has a local access number, plus an 800 number that costs \$6/hour above any other charges. I ended up using both. I often got more reliable results dialing my local number long distance than the toll-free 800 number.

After arriving at our cabin and getting set up, I reconnected everything and began a very frustrating session of trying to establish a reliable connection.

There are three aspects of the configuration: modem, network, and applications (the e-mail apps). Setting up the modem is simple, at least if you're using a modem on the list. Select the modem, speed, speaker volume, and flow control. Depending on the modem you select, the Pilot itself then fills in a modem initialization string. If you edit that string, the Pilot creates a new entry called Custom.

Network setup is more complex. First you select or create a service. Built-in services include CompuServe, Earthlink, UUNet, and several others. Then you enter your login user name and password, and the dial-up telephone number. A Details button takes you to a subsidiary screen where you specify the primary and secondary DNS settings, IP address, connection type (typically PPP), and an idle timeout. You can also enter a simple login script. Typically, you would clone the settings you use in your desktop PC here. For my testing, I created two identical network setups: one with the 800 access number, and one with the local access number (preceded by the area code).



FIG. 1—WIRELESS E-MAIL IS POSSIBLE USING A PILOT, a modem, a cell phone, and a black-box adapter. The modem clips on the Pilot, and the adapter connects between the cell phone and the modem.

POP3 and IMAP4

The next task was configuring the application. I'll discuss MultiMail Pro only, because it's the one I settled on and am now most familiar with. The program allows you to set up four mail servers or accounts from which it will retrieve mail. That's important to me because I have several accounts for different venues. Each account can use either POP3 or IMAP4 protocol. Most ISPs still use POP3, even though IMAP4 is much more versatile and much better adapted to the type of roaming use under discussion.

For each account you can specify a title (which later shows up in a pick list), a server (e.g., somewhere.com), type, mailbox (e.g., jeff), and a password. A subsidiary screen allows you to specify an SMTP server, e-mail address, name, port number, and a signature, all of which are used for sending mail. Another subsidiary screen allows you to

specify the POP3 port number, and whether to leave mail on the server. Why would you want to do that? Good question, and one that highlights the core difference between the POP and IMAP ways of doing things.

With POP, the basic assumption is that the account on the server is a very temporary storage bin. Under normal circumstances, you download your messages via your e-mail client, which then takes responsibility for management, distribution, storage, deletion, etc. Normally, as soon as they are downloaded, messages are deleted, although most e-mail clients allow you to specify a delay (e.g., delete messages older than n days).

With IMAP, the client becomes dumb, and the server takes on the responsibility for message management. The advantage is that you can log into your e-mail account from any machine anywhere and be assured that everything

RESOURCES

Serial Port Complete (\$39.95)

by Jan Axelson

Lakeview Research

Madison, WI 53704

Web: www.lvr.com

ISBN 096508192-3

SuperPilot Memory Board II (\$250)

Technology Resource Group

2851 104th St.

Suite H

Des Moines, IA 50322

Tel: 515-252-7522

Web: www.trgnet.com

MultiMail Pro (\$29.95)

Actual Software Corporation

P.O. Box 276

Andover, MA 01810

Tel: 978-475-2690

Web: www.actualsoft.com

The Portable Cellular Connection Interface (\$150)

My Pilot Communications

Tel: 309-828-1419

Web: www.mypilot.com

you see is up to date. With POP, access from multiple machines is almost guaranteed to cause synchronization problems.

In my case, I'm currently using Eudora Pro 3.x as my main desktop client. All my e-mail is organized and searchable through Eudora, and it must stay that way. (Eudora has its own problems, but that's a different story.) If I didn't care about maintaining my primary message store in Eudora, I could configure the Pilot to just read and delete messages. That's the simplest solution, but it's unacceptable. On the other hand, by telling MultiMail Pro not to delete messages, I end up with duplicates on both machines. Purging them from the Pilot is not a problem. The really annoying thing is having to review all those messages a second time on the PC after returning from vacation.

We really need to put POP3 out to pasture and move on to IMAP4. Tell your ISP! Tell your grandmother! Tell anyone else who will listen!

Another problem is that responses generated on the Pilot don't get into the desktop system. As I said, it's a nightmare of synchronization.

Yet another problem is that the first time you access a POP3 account from a "virgin" machine (such as the Pilot), all messages on the server are downloaded. Doing so can take quite a bit of time and

(Continued on page 29)



EQUIPMENT REPORT

CHECKPOINT LASER TOOLS SA-S PRO LASER LEVEL

Get perfect speaker placement the way professionals have done for years with the SA-S Pro laser level.

CIRCLE 15 ON FREE INFORMATION CARD



Most people probably set up a pair of stereo speakers where they look right and then completely forget about their placement. While that's adequate for some listeners, professional audio-system installers and audio enthusiasts have higher demands and need to have their speakers placed more precisely.

Audio professionals have known for years that the best way to align a sound system, especially for large-scale productions, is to use a laser level. Simple in theory, those high-tech tools look similar to regular levels (the carpenter's tool with the bubble in it), but have a laser diode built in. Laser light is coherent, basically meaning that a laser beam can travel great distances without spreading out. The laser diode inside a laser level is aligned so that the beam comes out straight and true. If held level, the light coming out of a laser level can help one draw level lines, line up exact heights at great distances, and, as it turns out, align speakers.

Speaker positioning is a critical element in having good sound come from any audio system. It is particularly important that speakers are properly positioned according to listener seating in multi-speaker home-theater setups. Setting up speakers in a small room can usually be done without special tools, and listeners often have little choice where they sit anyway. But it's much harder to line up speakers "by eye" in a large auditorium, and professional installers have to do it on a regular basis. That's why a laser level can be so useful for audio professionals.

The SA-S Pro reviewed here is the professional version of a laser level customized for easier use with audio systems. It can be used as a laser level for countless other projects as well.

SA-S Pro

The base model SA-S tool from Checkpoint Laser Tools (4025 Spencer Street, Suite 304, Torrance, CA 90503; Tel: 310-793-5500; Web: www.checkpoint3d.com) sells for \$159.95. It's a basic laser level made out of anodized aluminum, with a special precision base on one end that looks like the end of a doctor's stethoscope. Whatever surface the level is held against, the laser will project perpendicularly away from it. You simply hold the level against the face of a speaker cabinet, and the red dot shows where the speaker is pointed.

The base is also a threaded switch that turns on the laser when the switch is screwed tighter into the level. Unscrewing the switch reveals two AAA batteries.

The SA-S Pro (model P-770), which sells for \$189.95 and is the unit we reviewed, adds a lot more functionality to the base model. SA-S Pro comes with the stethoscope-like base/switch plus another base/switch that has a built-in bull's-eye bubble level. When the bull's-eye level is centered, the laser in the unit points straight down.

The Pro version also has a conventional bubble level built into its body. Combined with the bull's-eye bubble,

the tool can be positioned precisely in any number of settings. The Pro version also includes a padded carrying case for the level.

Using the level is simple. The sides of a speaker cabinet are usually at right angles with the face of the cabinet where the speakers are mounted. Holding the SA-S Pro against the side of a speaker and centering the bubble level will project the laser exactly where the speaker is pointing.

Accessories

Of course there are options for the SA-S Pro that add greater functionality to the tool. An optional switch for the tool has a precision magnetic base. To use it, you must also buy a precision base plate for each speaker. The base plates mount with a wood screw onto the face of a speaker cabinet, behind the cloth grilles. Special precision spacers are available if necessary.

With the magnetic base, it's a simple matter to stick the level on each speaker for quick alignment. It's also an easy way to check the sturdiness of a speaker case or mount by seeing how much the dot "dances" when the speaker reproduces sound. Traveling audio-support personnel who are always setting up and tearing down stages will love these. The magnetic base/switch costs \$28.95 and base plates cost \$16.95 each. Spacers, actually called stackers, cost \$12.95 for a pack of three. Some high-end speakers actually come from the factory with SA-S base plates installed.

Another useful accessory costs nearly as much as the level itself, but it is the perfect companion to the level no matter where it's used. Its miniature tripod-like stand has a precision mount on top for the level. It also has a built-in bull's-eye level and height-adjustable legs. The legs have removable pointed brass tips and rubber feet for better footing on various surfaces. It's a simple matter to make the base perfectly level on any surface. The bottom plate of the stand is threaded

(Continued on page 62)

Phototype

New Process Lights The Way For Optical Computing

The future for optical computers looks bright, thanks to a process discovered at Purdue University to stabilize the surface of porous silicon, a light-emitting material that offers great promise for combining light and electronics.

Porous silicon is identical in makeup to the silicon used in many current technological applications, except its surface contains tiny openings or pores. The pores in porous silicon contain microscopic silicon structures that emit light when ultraviolet light is applied to them. It is made from bulk silicon which has been partially dissolved by electrochemical treatment in solutions containing hydrofluoric acid. The resulting porosity can be on a scale of less than 2 nanometers, between 2 and 50 nm, or greater than 50 nm. These nanostructures within the silicon, which are made without the use of lithography, form something called "quantum wires" (a nanostructure proportioned like a wire so that electron behavior is strongly constrained by quantum mechanical effects in two dimensions) having high luminescent efficiency that does not occur in untreated bulk silicon.

Porous silicon was discovered 40 years ago, when it was noticed that silicon could not always be smoothly polished during manufacturing. It wasn't until 1990 that this "rough" or porous silicon was found to have photoluminescent properties. Two years later, scientists discovered that it also emits light when electrical current is applied—a finding that opened the door to coupling light and electronics in computers and other devices.

Applications

"Because most of our current technology is based on silicon, it may be relatively easy to develop the optical applications and combine them with current



PERDUE STUDENT MATTHEW ALLEN shines ultraviolet light on a dish containing small gray structures made of porous silicon, causing the structures to emit a bright orange light. Principal researcher Jillian Buriak is shown at the left. (Purdue News Service Photo by David Umberger)

technologies, since the manufacturing processes are already in place," says principal researcher Jillian Buriak, Purdue professor of chemistry. For example, porous silicon could serve as a flat, millimeter-thick display area for computer screens, replacing large, bulky monitors

that depend on cathode-ray tubes.

The properties of porous silicon also make it an ideal material to develop computers based on light signals instead of electrical signals. Those types of computers would be faster, since beams of light can transmit information much more

quickly than electrons making their way through a solid material. Using light to transmit data would also eliminate heat buildup in electronic components, allowing engineers to design smaller devices by stacking multiple layers of chips made of porous silicon. Optical chips would also be immune to electrical noise. The Purdue development may also lead to fine-tuned sensors that can be used to perform real-time measurements in manufacturing and medicine.

Though the properties of porous silicon promise powerful new technologies, until now the untreated material was too fragile to support these applications. Oxygen and water molecules in the air create a glass-like coating that interrupts the photoluminescence process. Within a matter of weeks, the material rusts, or oxidizes, Buriak says. In this case, however, instead of leaving a rough, brownish coating, the oxidation process produces a smoother, glass-like surface that limits the function of the material.

"A lot of reactions involve chemical bonds similar to the ones that develop on the surface of porous silicon," says Buriak. "So I listed these reactions and came up with one that I thought had the best chance of working without damaging the surface." Buriak, along with undergraduate researcher Matthew Allen, came up with a clean, room temperature, one-hour reaction that allows them to stabilize the surface.

Buriak's process involves coating the porous surface of the silicon with Lewis acid, a solution that produces a greasy protective coating on the surface while still allowing the material to maintain its light properties.

"This is the most stable porous silicon to date," says Buriak. "Using our treatment, we can produce an incredibly stable surface that should stand up to the rigor of use. The porous silicon functionalization allows incorporation of just about any chemical group on the surface, attached through stable silicon-carbon bonds."

This is important for a couple of reasons. "It dramatically stabilizes the surface. Normally, porous silicon dissolves in boiling water through rapid oxidation," says Buriak. "If we derivatize our surfaces with hydrophobic groups, they are inert under these conditions, even at an elevated pH (pH 10). Since about any functional group can be incorporated, we are

studying the effects of these groups on the electronics of the silicon nanocrystals embedded in the porous silicon."

It is known that functionalization can affect the electronics, and hence the photoluminescence, of the porous silicon. Buriak's method provides the first rational approach to doing this.

Many researchers are interested in using porous silicon for sensor applications. "We can now make surfaces selective by incorporating binding sites, for instance, to recognize specific analytes," she says.

Details of the discovery were announced earlier this year in the *Journal of the American Chemical Society*. Another paper is pending, concerning in-depth photoluminescence studies. "I can tell you now that surface functionalization has dramatic effects on light-emitting properties and we are now trying to use this method to tune the electronics, although this may take six months to a year to perfect," she says.

—By Doug Page

PT

Environmental Monitoring System

A revolutionary environmental monitoring and analysis system that promises to reduce the time and costs involved in analyzing contaminants was designed by a team of researchers that

includes Georgia Institute of Technology engineers. They predict the system—called E-SMART (Environmental Systems Management Analysis and Reporting neTwork)—will dramatically improve the efficiency and effectiveness of environmental monitoring.

Consisting of data management hardware and software and integrated optic chemical sensors, the system operates in real time and measures very small amounts of contaminants in the parts-per-billion range. In addition, researchers said it will reduce health and safety risks and help ensure environmental compliance.

"Right now the only way technicians have for field analysis is to go out and take samples, bring them back to the laboratory and perform wet chemistry tests," said Nile Hartman, a principal research engineer at the Georgia Tech Research Institute (GTRI). "It's expensive—about \$200 a sample plus the technician's time. So instead we have developed a sensor that operates in situ (at the site of contamination) and continuously monitors the site. So you have huge savings in time and cost."

At the heart of the project are smart sensors that detect a variety of chemical contaminants, including heavy metals, solvents, and petroleum oil, and lubricants. The integrated optic interferometric sensors were developed over the past decade and patented in 1997 by Hartman and the Georgia Tech Research



RESEARCHER JEFF MOORE HOLDS environmental monitors that contain integrated optic interferometric sensors developed at Georgia Tech.

Corporation. The sensor was licensed commercially by the Atlanta-based Photonic Sensor Systems Inc.

Laser-based technology originally developed for optical communications allows the multichannel microsensor fitted with the proper chemical coatings to detect multiple contaminants in soil, groundwater, and air. The speed of light increases or decreases when passing through materials of differing optical properties, Hartman explained. Detection becomes possible by measuring a contaminant's influence on the optical properties of the sensor. Then researchers observe the effects on these properties through changes in the transmitted laser light.

An E-SMART field test will probably be conducted at a U.S. Air Force base where cleaning agents used to degrease metal aircraft parts have seeped into soil and groundwater. Researchers will install sensors in monitoring wells, streams, and in cone potentiometers—rods driven 200 to 300 feet into the ground. The sensors will be designed to detect benzene, toluene, ethyl benzene, and xylene (BTEX compounds). With the contaminant type and concentration data collected by the sensors, E-SMART will map the contaminant plume at the site. Site managers can use this easily interpreted analysis to take appropriate corrective action, if needed.

When it becomes commercially available, the E-SMART system—and even the sensor as a stand-alone environmental monitor—is expected to have numerous applications in the private sector. Manufacturing facilities could use the sensor to monitor output; monitoring personnel could check their exposure to dangerous chemicals; and water-treatment plant managers could use sensors to ensure that the water is properly cleaned. Food safety and medical testing are other potential applications. **PT**

Breaking the Mold

Research in low gravity has taken an important first step toward making metal products used in homes, automobiles, and aircraft less expensive, safer, and more durable. Auburn University in Auburn, AL and industry are partnering with NASA to develop one of the first accurate computer model predictions of molten metals and molding materials used in a manufacturing process called cast-



DR. PROBAL BANNERJEE, post-doctoral fellow at Auburn University, adjusts the operation of a viscometer, during measurements on a cast-iron alloy.

ing. Cast alloy parts are formed by mixing and pouring melted metals into a mold.

The first commercial use of the new computer information is being made by Howmet Industries of Whitehall, MI to more precisely design and cast aircraft turbine blades. In a similar activity, Ford Motor Company's casting plant in Cleveland, OH is using the information developed by the new computer models to improve the casting process of automobile and light truck engine blocks.

Cast metal parts are used in 90 percent of all durable goods such as washing machines, refrigerators, stoves, lawn mowers, cars, boats, and aircraft. Sales of cast parts in the U.S. alone total \$25 to \$30 billion a year, according to the American Foundrymen's Society in Des Plaines, IL.

High-temperature metal alloy parts for the aerospace and auto industry can make aircraft and vehicles stronger, lighter, and more efficient, but casting typically requires three to four years to develop an effective process. "We started with experiments on the ground," Dr. Tony Overfelt, director of the Solidification Design Center at Auburn University said. "Then went aboard a NASA KC-135 aircraft flying an arc pattern in low gravity to refine our research. Our goal is to continue to produce accurate measurements for all the alloys used by the casting industry. This information can be

used by American manufacturers to standardize metal-mixing 'recipes' and to compete more effectively in the worldwide market."

Auburn University is one of NASA's 10 Commercial Space Centers. These centers serve as a focal point for NASA partnerships with industry and universities, encouraging unique space-related research opportunities to develop new products and services. Also participating in the Auburn University-led casting research consortium are Anter Corp. in Pittsburgh, PA; Thermophysical Properties Research Laboratory Inc. in West Lafayette, IN; PCC Airfoils Inc. of Beechwood, OH; and the American Foundrymen's Society, Inc. **PT**

Electric Vehicles Make Progress

Electric vehicles will have more pickup, run longer distances, and consume less energy with the aid of new technology being developed by Jian H. Zhao, an associate professor in the department of electrical and computer engineering at Rutgers' College of Engineering. A new semiconductor switching device, crafted from a revolutionary material called silicon carbide (SiC), will be used to process the electricity and transfer energy from an electric vehicle's battery to its power train.

The power train controls all of the vehicle's electrical devices from power windows to the motor.

Zhao is leading the SiC research effort for the Electric Vehicle Consortium (Electricore) to develop advanced technology and materials for hybrid and all-electric vehicles. Authorized under the recent Transportation Equity Act for the 21st Century to receive \$50 million a year over six years (a total of \$300 million), Electricore is a nonprofit association of private sector companies, universities, and organizations. Members of the consortium are partners in the development of advanced electric vehicle technologies and related infrastructure for commercial and military applications.

According to Zhao, SiC, which outperforms silicon semiconductors in power density, energy efficiency, and durability, is expected to become the industry standard for electric vehicles. SiC is a synthetically produced semiconductor that occurs naturally only as a mineral in meteorites.

"The SiC device promises to increase power density by at least 100 times compared to a similarly sized silicon device. At the same time, it promises to reduce power consumption by 100 times," explained Zhao. Testing has proven the SiC device capable of supporting two megawatts of power per square centimeter, and switching (turning on and off) currents up to 5000 amps per square centimeter. In addition, it can operate at much higher temperatures, up to 600 degrees Celsius versus 125 degrees Celsius—the point at which silicon devices malfunction.

"Since SiC quickly dissipates heat and can sustain much higher temperatures, the whole size and weight of the power train can be reduced," added Zhao. "There is a global race to develop SiC power devices, and countries like Sweden, Japan, and Germany are all heavily funding their own research efforts. All the major automobile manufacturers want to be the first to use it in their cars."

Although electric vehicles are the focus of the consortium, SiC technology has applications for numerous high-power-usage industries. These devices can significantly reduce or eliminate problems with power overloads, outages, brownouts, and delays in relay switching. **PT**

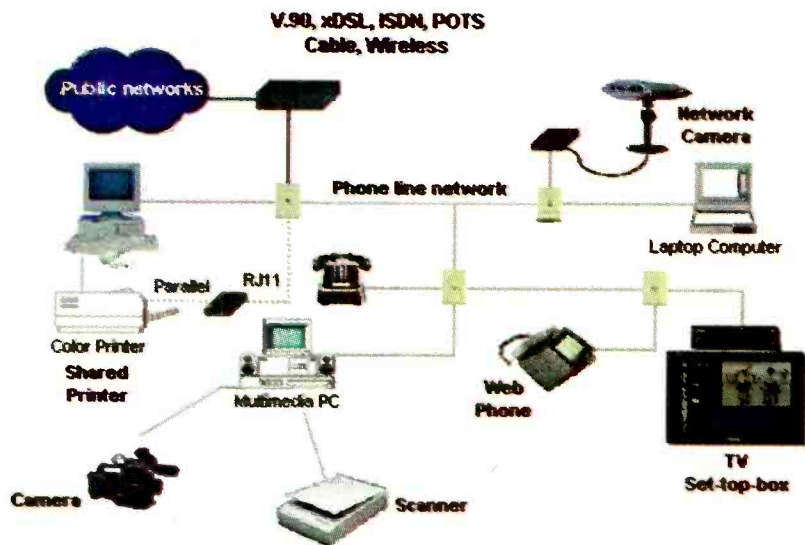

THIS DIAGRAM SHOWS how a typical user might set up a network of devices within a home using a home-phoneline network.

Home-Networking Standard

An alliance of the leading computing and communications companies has been established to help deliver easy-to-use, affordable, high-speed home networking solutions over existing telephone wires. The group, called the Home Phoneline Networking Alliance (HomePNA) includes founding members 3Com, AMD, AT&T Wireless, Compaq, Epigram, Hewlett-Packard, IBM, Intel, Lucent Technologies, Rockwell Semiconductor Systems and Tut Systems. HomePNA's immediate mission is to accelerate the development and marketplace introduction of a home networking specification.

"In the business world, the real power of the PC revolution was unleashed when PCs were networked together. The goal of HomePNA is to extend that revolution into the home," said Rod Schrock, Vice President and General Manager, Consumer Products Group, Compaq Computer Corporation. "But since most households don't have a system administrator, a successful home networking specification has to be simple, foolproof, and inexpensive."

More than 15 million homes in the U.S. have two or more PCs, and half of these access the Internet regularly. Not only is the number of home PCs expected to double over the next two years, but

analysts project that the purchase of information-appliance products other than PCs will soar as well. The need to share Internet access, digital information, and computing resources among PCs and other information appliances will spark consumer demand for a home-networking solution.

Among the advantages of home phoneline-based networks are that these networks use existing telephone wiring to connect computers and devices without interrupting phone service; they will work with existing Internet access technologies; and they enable sharing Internet access, data, applications, and peripherals.

HomePNA will develop specifications for creation of industry-wide standards and will promote this technology as an open reference specification for all vendors to implement. They will work closely with IEEE and other industry standard committees for submission and adoption of the specifications as the industry standard. The group will be providing field certification and interoperability test suites. They will also serve as a forum for technological and consumer issues.

The alliance had adopted innovative and proven networking technology from Tut Systems that allows home networks to operate over common telephone wires at 1Mbit/s. Future specifications for even higher speed home phoneline networks are already being developed. Additional information is available at www.homepna.org. **PT**



Plug a Friend into
Electronics
NOW
and Save \$41.89*

This Christmas give an electrifying gift ... plug a friend into Electronics Now and brighten the whole new year! Whether electronics is your friend's livelihood or hobby, your gift will illuminate the whole spectrum of electronics throughout the coming year and provide a monthly reminder of your friendship.

Electronics Now will keep your friend informed and up-to-date with new ideas and innovations in all areas of electronics technology ... computers, video, radio, stereo, solid-state devices, satellite TV, medical electronics, communications, robotics, and much, much more.

We'll provide great plans and printed circuit patterns for great electronic projects. In just the last few years, Electronics Now has presented amateur TV equipment, robots, computer peripherals, microcontroller programmers, test equipment, audio amplifiers, telephone projects, relay circuits, and much more.

PLUS ... equipment troubleshooting techniques ... circuit design ... reports on new technology and products ... equipment test reports ... in-depth coverage on computers, video, audio, vintage radio ... and lots more exciting features and articles.

SAVE \$41.89* ... OR EVEN \$83.78* ... For each gift of Electronics Now you give this Christmas, you save a full \$41.89* off the newsstand price. And as a gift donor, you're entitled to start or extend your own subscription at the same Special Holiday Gift Rate—you save an additional \$41.89*!

No need to send money ... if you prefer, we'll hold the bill till January, 1999. But you must rush the attached Gift Certificate to us to allow time to process your order and send a handsome gift announcement card, signed with your name, in time for Christmas.

So do it now ... take just a moment to fill in the names of a friend or two and mail the Gift Certificate to us in its attached, postage-paid reply envelope. That's all it takes to plug your friends into a whole year of exciting projects and new ideas in Electronics Now!

*Basic sub rate — 1 yr/\$24.99 2 yrs/\$48.99

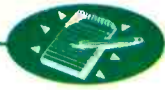

LETTERS

SEND YOUR COMMENTS TO THE EDITORS OF ELECTRONICS NOW MAGAZINE

Values Reversed

It has come to our attention that there was a slight mix-up in the "Add Daytime Running Lights to Your Car" article in the October issue of **Electronics Now**. The values for R4 and R5 were reversed in both the schematic diagram and the Parts List. The value for R4 should be 10,000 ohms and the value for R5 should be 4700 ohms—*Editor*

What's My Line?

In preparing the artwork for the "Using Constant-Current Sources" article in the October issue, an error crept in. In particular, in Figs. 1 and 2 there is an extra line connecting the positive and negative sides of the circuits. As this line creates a short, it obviously does not belong and should be removed. We are sorry for any confusion that this error has caused—*Editor*

NOPPP On the Web

In regard to my article "Burn PIC Microcontrollers With a 'No Parts' PIC Programmer," which appeared in the September issue, I am happy to announce that NOPPP now has its own Web page. The address is <http://www.mindspring.com/~covington/noppp/index.html>

So far, I've posted the schematic, the NOPPP.ZIP file, some answers to frequently asked questions, and links to PIC-related sites. If you are interested in my project, or in programming PICs in general, please be sure to check it out.
MICHAEL A. COVINGTON

More What Do You Want

I like your magazine. I don't know what I would change to make it better. I know you must balance the content to appeal to a broad range of readers, and I don't feel I should complain if some of the material doesn't interest me (that's fair).

Most of my professional career, I have been a technician of one kind or another, most often an electronics technician. For the last 15 years, I've been in operations, at a console, flying geosynchronous satellites. But, I still design and fabricate some

occasional equipment for use at my job. I identify as an electronics professional.

I'm 56 years old (retired once and back at another job). I still try to fix everything I own, electronic or mechanical. But I don't play with electronics like I used to...I read your magazine mostly for the entertainment value. When I say entertainment value, I mean intellectual stimulation.

It does help me to keep current with new concepts and consumer products. And I do read the articles that remind me of the basics, or sometimes bring me a clearer understanding than I had before. I sure like Don Lancaster. I use your advertising to make many of my purchases; almost all the companies that I buy from advertise in **Electronics Now**.

The last magazine that I had a powerful fondness for was *Elector*, the American edition, which is no longer published. I am currently interested in home-security-related subjects, video, sensors and their installation, PIR, etc., anything Don Lancaster has to say, and the Service Clinic. But I'd be glad to see whatever you are going to plug into the next issue. There is a definite need for a magazine like yours; without it, there would be a definite hole in the magazine industry..

ERIC SCHAEFER
via e-mail

Write To:

Letters,
Electronics Now Magazine,
500 Bi-County Blvd.,
Farmingdale, NY 11735

Due to the volume of mail we receive, not all letters can be answered personally. All letters are subject to editing for clarity and length.

EN



SEE WHAT TAKES SHAPE. EXERCISE.

American Heart Association 

© 1992, American Heart Association

Servicing Monitors

WITH THIS ARTICLE WE BEGIN A SERIES ON SERVICING CRT-BASED MONITORS. MOSTLY, THIS REFERS TO COMPUTER MONITORS BUT THE INFORMATION APPLIES TO STUDIO VIDEO (RGB AND NTSC/PAL/SECAM) AND CCTV TYPES AS WELL.

Monitor technology has advanced significantly in the last few years. The good news is that newer models are cheaper, higher in performance, easier to use, and smarter than older ones. The bad news is that with many functions squeezed into integrated circuits and with schematics harder to obtain, repair of more esoteric problems can be a real nightmare. However, there are many, many common faults that can be dealt with using minimal test equipment and common tools.

Monitors, Monitors, and More Monitors

In the early days of small computers, a 110-baud teletype with a personal paper-tape reader was the "preferred" input/output device (meaning that this was a great improvement over punched cards and having to deal with the bozos in the computer room!).

The earliest true personal computers didn't come with a display—you connected them to the family TV. You and your kids shared the single TV, and the Flintstones often won out. The Commodore 64 would never have been as successful as it was if an expensive monitor had been a requirement rather than an option.

However, as computer performance improved, it quickly became clear that a dedicated display was essential. Even for simple text, a TV can only display 40 characters across the screen with any degree of clarity.

When the IBM PC was introduced, it came with a nice 80×25 green monochrome text display. It was bright, crisp, and stable. Mono graphics (MGA or MDA) was added at 720×350 , CGA at a range of resolutions from 160×200 to 640×200 at 2 to 16 colors, and EGA extended things up to a spectacular resolution of 640×350 . This was really fine until the introduction of Windows (well, at least once Windows stayed up long enough for you to care).

All of those displays used digital video—TTL signals that were coded for a specific discrete number of possible colors and intensities. Both the video adapter and the monitor were limited to 2, 4, 16, or a whopping 64 colors depending on the graphics standard. The video signals were logic bits—0s and 1s.

With the introduction of the VGA standard, personal computer graphics became "real." VGA and its successors—PGA, XGA, and all of the SVGA (non) standards use analog video—each of the R, G, and B signals is a continuous voltage that can represent a continuous range of intensities for each color. In principle, an analog monitor is capable of an unlimited number of possible colors and intensities. (In practice, unavoidable noise and limitations of the CRT restricts the actual number to an order of 64–256 distinguishable intensities for each channel.) Note that analog video was only new to the PC world. TVs and other video equipment, workstations, and image-analysis systems

had used analog signals for many years prior to the PC's "discovery" of that approach. In all fairness, both the display adapter and monitor are more expensive, so it is not surprising that early PCs did not use analog video.

Most of the information in this series of articles applies to color computer video monitors and TV studio monitors as well as the display portions of television sets. Black and white, gray scale, and monochrome monitors use a subset of the circuitry (and generally at lower power levels) in color monitors so much of it applies to those as well.

For most descriptions of symptoms, testing, diagnosis, and repair, an auto-scan PC SVGA monitor is assumed. For a fixed frequency workstation monitor, studio video monitor, or closed circuit TV monitor, only a subset of the possible faults and procedures will apply.

Note: We use the term "auto-scan" to describe a monitor that accepts a wide (and possibly continuous) range of scan rates. Usually, that refers mostly to the horizontal frequency, as the vertical refresh rate is quite flexible on many monitors of all types. Fixed-scan or fixed-frequency monitors are designed to work with a single scan rate (though a 5% or so variation may actually be acceptable). Multi-scan monitors sync at two or more distinct scan rates. While not very common anymore, multi-scan monitors may still be found in some specific applications.

Monitor Fundamentals

Monitors designed for PCs, workstations, and studio video have many characteristics in common. Modern computer monitors share many similarities with TVs, but the auto-scan and high scan-rate deflection circuitry and more

sophisticated power supplies complicates their servicing.

Currently, most computer monitors are still based on the Cathode Ray Tube (CRT) as the display device. However, handheld equipment, laptop computers, and the screens inside video projectors now use flat panel technology, mostly Liquid Crystal Displays—LCDs. LCD desktop displays have also recently begun to appear. Liquid crystal displays are a lot less bulky than CRTs, use less power, and have better geometry—but suffer from certain flaws.

First, the picture quality in terms of gray scale and color is generally inferior to a decent analog monitor. The number of distinct shades of gray or distinct colors is a lot more limited. They are generally not as responsive as CRTs when it comes to real-time video, which is becoming increasingly important with multimedia computers. Brightness is generally not as good as a decent CRT display. And last but not least, the cost is still much, much higher due both to the increased complexity of flat panel technology and lower production volumes (though this is certainly increasing dramatically). It is really hard to beat the simplicity of the shadow mask CRT. For example, a decent quality active-matrix color LCD panel may add \$1000 to the cost of a notebook computer compared to \$200 for a VGA monitor. More of these panels go into the dumpster than make it to product due to manufacturing imperfections.

However, a variety of technologies are currently competing for use in the flat-panel displays of the future. Among those are advanced LCD, plasma-discharge, and field-emission displays. Only time will tell which, if any, survives to become “the” picture-on-the-wall or notepad display—at reasonable cost. The DMD (Digital Multiple Mirror) approach from Texas Instruments is another interesting technology worth watching (no pun intended) especially for large screen displays.

Monitor Characteristics

The following describe the capabilities that characterize a display:

1. Resolution—the number of resolvable pixels on each line and the number of scanning lines. Bandwidth of the video source, cable, and monitor video amplifiers as well as CRT focus spot size are all critical. However, maximum resolution on a color CRT is limited by the

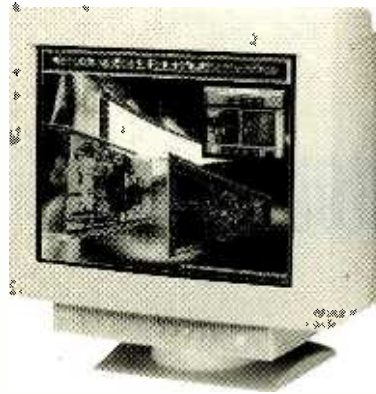

TODAY'S AUTO-SCAN MONITORS use digital controls—buttons (like on this IBM unit) and menus—for almost all adjustments.

dot/slot/line pitch of the CRT shadow/slot mask or aperture grille.

2. Refresh rate—the number of complete images “painted” on the screen each second. Non-interlaced or progressive scanning posts the entire frame during each sweep from top to bottom. Interlaced scanning posts $1/2$ of the frame called a field—first the even field and then the odd field. That interleaving reduces the apparent flicker for a given display bandwidth when displaying smooth imagery, such as for TV. It is usually not acceptable for computer graphics, however, as thin horizontal lines tend to flicker at $1/2$ the vertical scan rate. The refresh rate is the predominant factor that affects the flicker of the display, though the persistence of the CRT phosphors are also a consideration. Long-persistence phosphors decrease flicker at the expense of smearing when the picture changes or moves. Vertical scan rate is equal to the refresh rate for non-interlaced monitors but is the twice the refresh rate for interlaced monitors (1 frame equals 2 fields). Non-interlaced vertical refresh rates of 70–75 Hz are considered desirable for computer displays. Television uses 25 or 30 Hz (frame rate) interlaced scanning in most countries.

3. Horizontal-scan rate—the frequency at which the electron beam(s) move across the screen. The horizontal-scan rate is often the limiting factor in supporting high refresh-rate, high-resolution displays. It is what may cause failure if scan-rate speed limits are exceeded due to the component stress levels in high-performance deflection systems.

4. Color or monochrome—a color monitor has a CRT with three electron guns each associated with a primary color—red, green, or blue. Nearly all vis-

ible colors can be created from a mix of primaries with suitable spectral characteristics using this additive color system. A monochrome monitor has a CRT with a single electron gun. However, the actual color of the display might be white, amber, green, or whatever single color is desired as determined by the phosphor of the CRT selected.

5. Digital or analog signal—a digital input can only assume a discrete number of states depending on how many bits are provided. A single bit input can only produce two levels—usually black or white (or amber, green, etc.). Four bits can display up to 16 colors (with a color monitor) or 16 shades of gray (with a monochrome monitor). Analog inputs allow for a theoretically unlimited number of possible gray levels or colors. However, physical limitations of the display, unavoidable noise, and other characteristics of the CRT—and ultimately, limitations in the psychovisual eye/brain system—will limit this to a practical maximum of 64–256 discernible levels for a gray-scale display or for each color channel.

Types of Monitors

Monitors can be classified into three general categories:

1. Studio video monitors—fixed scanning rate for the TV standards in the country in which they are used. They feature high quality, often high cost, utilitarian case (read: ugly), and an underscan option. Small closed-circuit TV monitors fall into the class. Input is usually composite video (*i.e.*, NTSC or PAL), although RGB types are available.

2. Fixed frequency RGB—high-resolution, fixed scan-rate units that are high quality, high cost, and offer a very stable display. Inputs are analog RGB using either separate BNC connectors or a 13W3 (Sun) connector. These often have multiple sync options. The BNC variety permit multiple monitors to be driven off of the same source by daisy-chaining. These monitors are generally used underscanned for computer workstation (*e.g.*, X-windows) applications so that the entire frame buffer is visible. There are also fixed-frequency monochrome monitors that may be digital or analog input using BNC, 13W3, or a special connector.

3. Multi scan or auto scan—these monitors support multiple resolutions and scan rates or multiple ranges of resolutions and scan rates. The quality and cost of these monitors ranges all over the

map. While cost is not a strict measure of picture quality and reliability, there is a strong correlation. Input is most often analog RGB, but some older monitors of this type (e.g., Mitsubishi AUM1381) support a variety of digital (TTL) modes as well. A full complement of user controls permits adjustment of brightness, contrast, position, size, etc. to taste. Circuitry in the monitor identifies the video scan rate automatically and sets up the appropriate circuitry. With more sophisticated (and expensive) designs, the monitor automatically sets the appropriate parameters for user preferences from memory as well. The DB15 high density VGA connector is most common here, though BNCs may be used or may be present as an auxiliary (and better quality) input.

Why Auto Scan?

Thank IBM for this one. Since the PC has evolved over a period of 15 years, display adapters have changed and improved a number of times. With an open system, vendors with more vision (and willing to take more risks) than IBM were continuously coming up with improved higher resolution display adapters. With workstations and the Apple Macintosh, the primary vendor can control most aspects of the hardware and software of the computer system. Not so with PCs. New improved hardware adapters that were not following any standards for the high-resolution modes (but attempted to be backward compatible with the original VGA as well as EGA and CGA) were being introduced regularly. Vast numbers of programs were written that were designed to directly control the CGA, EGA, and VGA hardware. Adapter cards could be designed to emulate those older modes on a fixed-frequency high-resolution monitor (and those exist to permit high-quality fixed scan-rate workstation monitors to be used on PCs). However, those would be (and are) much more expensive than basic display adapters that simply switch scan rates based on mode. Thus, auto-scan monitors evolved to accommodate the multiple resolutions that different programs required.

Ultimately, the fixed scan-rate monitor may reappear for PCs. Consider one simple fact: It is becoming cheaper to design and manufacture complex digital-processing hardware than to produce the reliable high-quality analog and power electronics needed for an auto-scan monitor. That is being done in the specialty

market now. Eventually, the development of accelerated chipsets for graphics-mode emulation may be forced by the increasing popularity of flat panel displays—which are basically similar to fixed scan rate monitors in terms of their interfacing requirements.

Analog vs. Digital Monitors

There are two aspects of monitor design that can be described in terms of analog or digital characteristics:

1. The video inputs—early PC monitors, video display terminal (VDT) monitors, and mono workstation monitors use digital input signals that are usually TTL, but some very high-resolution monitors may use ECL instead.

2. The monitor control and user interface—originally, monitors all used knobs (sometimes quite a number of them) to control all functions like brightness, contrast, position, size, linearity, pincushion, convergence, etc. However, as the costs of digital circuitry came down—and the need to remember settings for multiple scan rates and resolutions arose—digital (microprocessor) control became an attractive alternative in terms of design, manufacturing costs, and user convenience. Now, most better quality monitors use digital controls—buttons and menus—for almost all adjustments except possibly brightness and contrast where knobs are still more convenient.

Since monitors with digital-signal inputs are almost extinct today except for specialized applications, it is usually safe to assume that “digital” monitor refers to the user interface and microprocessor control.

Interlacing

Whether a monitor runs interlaced or non-interlaced is almost always strictly a function of the video-source timing. The vertical sync pulse is offset an amount equal to $1/2$ the line time on alternate fields (vertical scans—two fields make up a frame when interlaced scanning is used).

Generally, a monitor that runs at a given resolution non-interlaced can run interlaced at a resolution with the same number of pixels per line but twice the number of lines vertically at roughly the same horizontal and vertical scan rates and video bandwidth (but half the frame rate). Alternatively, it might be possible to increase the resolution in both directions while keeping the horizontal scan rate the

same, thus permitting a monitor to display the next larger size format. However, in this case, the video bandwidth will increase. Whether the image is usable at the higher resolution of course depends on many other factors (in addition to flicker) including the dot pitch of the CRT, video bandwidth of the video card and monitor video amplifiers, and cable quality and termination.

Monitor Performance

The ultimate perceived quality of your display is influenced by many aspects of the total video source/computer-cable-monitor system. Among them are:

1. Resolution of the video source—for a computer display, this is determined by the number of pixels on each visible scan line and the number of visible scan lines on the entire picture.

2. The pitch of the shadow mask or aperture grille of the CRT—the smallest color element on the face of the CRT is determined by the spacing of the groups of R, G, and B colors phosphors. The actual conversion from dot or line pitch to resolution differs slightly among dot or slot mask and aperture grille CRTs, but in general, the finer, the better—and more expensive. Typical television CRTs are rather coarse—0.75 mm might be a reasonable specification for a 20 inch set. High-resolution computer monitors may have dot pitches as small as 0.22 mm for a similar size screen. A rough indication of the maximum possible resolution of the CRT can be found by determining how many complete phosphor dot groups can fit across the visible part of the screen. Running at too high a resolution for a given CRT may result in *Moire*—an interference pattern that will manifest itself as contour lines in smooth bright areas of the picture. However, many factors influence to what extent that may be a problem.

3. Bandwidth of the video source or display card—use of high-performance video amplifiers or digital to analog converters.

4. Signal quality of the video source or display card—properly designed circuitry with adequate power supply filtering and high quality components.

5. Cables—high-quality cables with correct termination should be used. Also, cables should be as short as possible, and extensions or switch boxes should not be used unless they are designed specifically for high-bandwidth video.

6. Sharpness of focus—even if the

CRT dot pitch is very fine, a fuzzy scanning beam will result in a poor-quality picture.

7. Stability of the monitor electronics—well-regulated power supplies and low-noise shielded electronics contribute to a rock-solid image.

8. Anti-glare treatment of screen and ambient lighting conditions—no matter how good the monitor's electronics are, the display can still be washed out and difficult or tiring to view if there is annoying glare or reflections. The lighting and location are probably more important than how the screen itself is designed to minimize glare.

9. Electromagnetic interference—proximity to sources of magnetic fields and power-line noise can degrade the performance of any monitor, no matter how well shielded it is.

Performance Testing

Before we go further, here's a warn-

ing: No monitor is perfect. Running comprehensive tests on your monitor or one you are considering purchasing might make you aware of deficiencies you never realized were even possible. You might never be happy with any monitor for the rest of your life!

Also note that the intent of these tests is **not** to evaluate or calibrate a monitor for photometric accuracy. Rather they are for functional testing of the monitor's performance.

Obviously, the ideal situation is to be able to perform these tests before purchase. With a small customer-oriented store, that might be possible. However, the best that can be done when ordering by mail is to examine a similar model in a store for gross characteristics and then do a thorough test when your monitor arrives. The following should be evaluated:

- Screen size and general appearance

- Brightness and screen uniformity, purity and color saturation
- Stability
- Convergence
- Edge geometry
- Linearity
- Tilt
- Size and position control range
- Ghosting or trailing streaks
- Sharpness
- Moire
- Scan rate switching
- Acoustic noise

A document at my Web site (www.repairfaq.org) "Performance Testing of Computer and Video Monitors" provides detailed procedures for the evaluation of each of these criteria.

CAUTION: Since there is no risk-free way of evaluating the actual scan rate limits of a monitor, this is not an objective of those tests. It is assumed that the specifications of both the video source/card

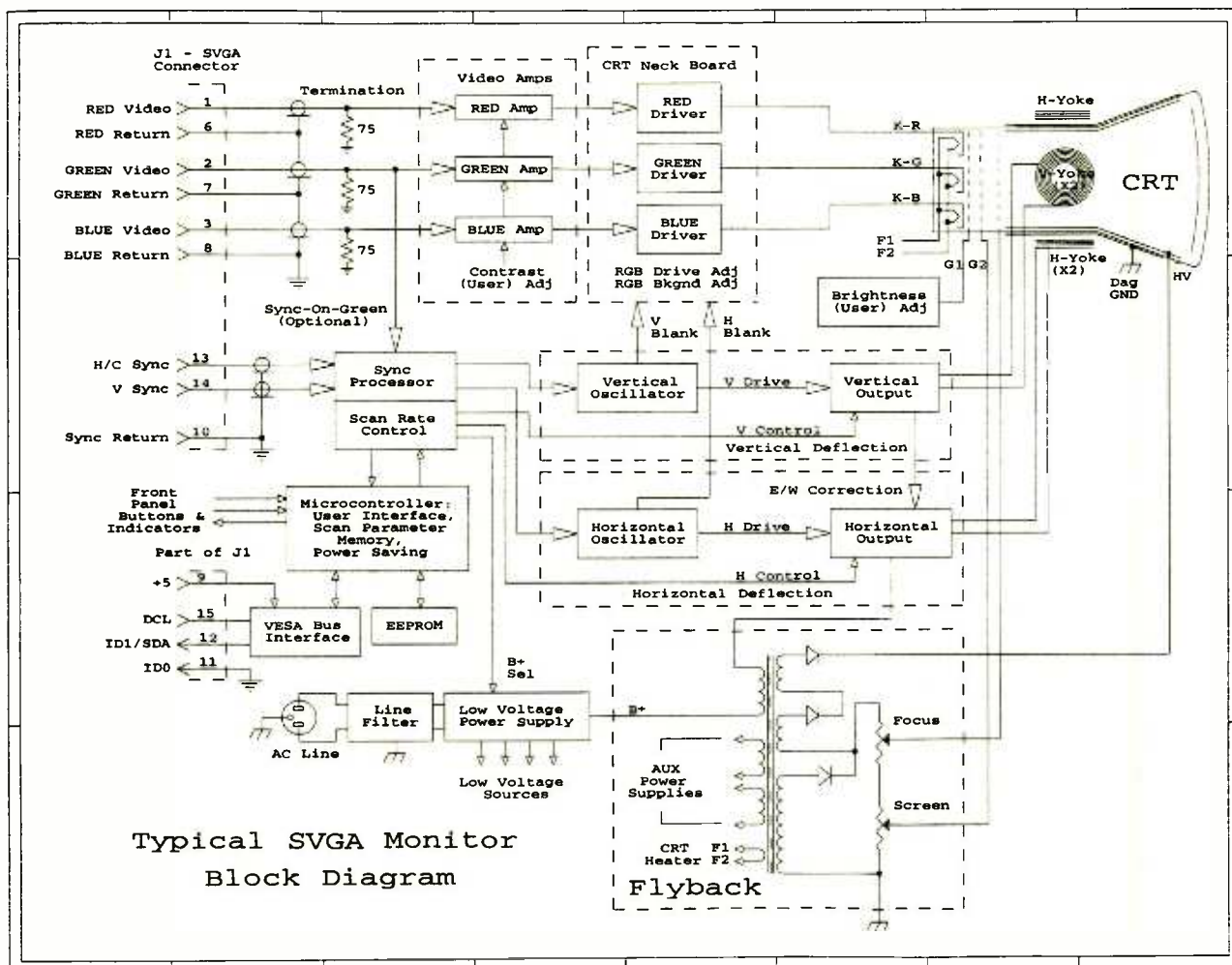

FIG. 1—HERE'S A BLOCK DIAGRAM for a typical SVGA monitor. While details will vary, most of the circuitry here will be found in almost every unit.

and the monitor are known and that supported scan rates are not exceeded. Some monitors will operate perfectly happily at well beyond the specified range, will shut down without damage, or will display an error message. Others will simply blow up instantly and require expensive repairs.

Monitor Repair

WARNING: The inside of a TV or monitor is no place for the careless or naive. If you are not sure of yourself or your knowledge, stay away. Unlike PC system boards where any disasters are likely to only affect your pocketbook, monitors can be very dangerous. Read, understand, and follow the set of safety guidelines that will be provided next month whenever working on TVs, monitors, or other similar high-voltage equipment.

If you do go inside, remember that line voltage (on large capacitors) and high voltage (on the CRT) could be present for a long time after the plug is pulled. There is the added danger of CRT implosion caused by carelessly dropped tools, and there are often sharp sheet-metal shields that could injure you if you should have a reflex reaction upon touching something you should not touch.

Having said that, a basic knowledge of how a monitor works and what can go wrong can be of great value even if you do not attempt the repair yourself. It will enable you to intelligently deal with the service technician. You will be more likely to be able to recognize if you are being taken for a ride by a dishonest or just plain incompetent repair center. For example, a faulty picture tube CANNOT be the cause of a color monitor only displaying in black-and-white (this is probably a software or compatibility problem). The majority of consumers—and computer professionals—might not know even this simple fact.

This series will provide you with the knowledge to deal with a large percentage of the problems you are likely to encounter with your monitors. It will enable you to diagnose problems and in many cases, correct them as well. With minor exceptions, specific manufacturers and models will not be covered as there are so many variations that such a treatment would require a huge and very detailed text. Rather, the most common problems will be addressed and enough basic principles of operation will be provided to enable you to narrow the problem down and likely determine a course

of action for repair. In many cases, you will be able to do what is required for a fraction of the cost that would be charged by a repair center.

Should you still not be able to find a solution, you will have learned a great deal and be able to ask appropriate questions and supply relevant information if, for example, you decide to post your problem to the sci.electronics.repair newsgroup on the Internet. It will also be easier to do further research using a repair text such as the ones listed at the end of this month's column. In any case, you will have the satisfaction of knowing you did as much as you could before taking it in for professional repair.

Most Common Problems

The following probably account for 95% or more of the common monitor ailments:

- Intermittent changes in color, brightness, size, or position—bad connections inside the monitor or at the cable connection to the computer or video source.
- Ghosts, shadows, or streaks adjacent to vertical edges in the picture—problems with input-signal termination including use of cable extensions, excessively long cables, cheap or improperly made video cables, improper daisy-chaining of monitors, or problems in the video source or monitor circuitry.
- Color blotches or other color or distortion problems—these are caused by magnetization of the CRT. Locate and eliminate sources of magnetic fields if relevant and degauss the CRT.
- Wiggling, rippling, or other effects—electromagnetic Interference (EMI) is the culprit here. Nearby equipment (including and especially other monitors), power lines, or electrical wiring behind walls, may produce electromagnetic fields strong enough to cause noticeable distortion. Relocate the monitor or offending equipment. Shielding is difficult and expensive.
- Noise bars and similar effects—these are caused by noisy AC power reaching your monitor through the power cord. It is produced by such things as equipment using electric motors (e.g., vacuum cleaners), lamp dimmers or motor-speed controls (shop tools), fluorescent lamps, and other high power devices. The source is likely local—in your house—but could be several miles away. The effects could be barely visible as a couple of jiggling scan lines or be broad bars of salt and pepper noise, snow, or distorted video. Plugging

the monitor into another outlet or the use of a line filter could help. If possible, replace or repair the offending device.

- Monitor not locking on one or more video scan ranges—settings of the video adapter are incorrect. Use software setup program to set these. This could also be a fault in the video source or monitor dealing with the sync signals.

- Adjustments needed for background brightness or focus—as a CRT ages, its brightness is reduced. However, note that other components may affect focus. Fortunately, these can often be fixed using easy internal (or sometimes external) adjustments.

- Dead monitor due to power supply problems—very often the causes are simple such as bad connections, blown fuse or other component.

Repair or Replace

If you need to send or take the monitor to a service center, the repair could easily exceed half the cost of a new monitor. Service centers may charge up to \$50 or more for providing an initial estimate of repair costs, but that will usually be credited toward the total cost of the repair.

Some places offer attractive flat rates for repairs involving anything but the CRT, yoke, and flyback. Such offers are attractive if the repair center is reputable. However, if by mail, you will be stuck with a tough decision if they find that one of these expensive components is actually bad.

Monitors become obsolete at a somewhat slower rate than most other electronic equipment. Therefore, unless you need the higher resolution and scan rates that newer monitors provide, repairing an older one may make sense as long as the CRT is in good condition (adequate brightness, no burn marks, good focus). However, if a monitor fails, it might just be a good excuse to upgrade.

If you can do the repairs yourself, the equation changes dramatically as your parts costs will be $1/2$ to $1/4$ of what a professional will charge and, of course, your time is free. The educational aspects may also be appealing. You will learn a lot in the process. Thus, it may make sense to repair that old clunker for your 2nd PC (or your 3rd or your 4th or . . .).

Monitors 101

Now that the preliminaries are out of the way, it is time to get to work. We'll begin by looking at the subsystems of a

monitor. It will be helpful to refer to Fig. 1, which is a block diagram of a typical unit, as we proceed.

A computer or video monitor includes the following functional blocks:

1. Low voltage power supply: Most of the lower voltages used in the monitor may be derived from the horizontal deflection circuits (which we will look at next), a separate switching power supply, or a combination of the two. A rectifier/filter-capacitor/regulator circuit fed from the AC line provides the B+ to the switching power supply or horizontal deflection system. Auto-scan monitors may have multiple outputs from the low voltage power supply that are selectively switched or enabled depending on the scan rate. The degauss circuit operates off of the line whenever power is turned on (after having been off for a few minutes) to demagnetize the CRT. Better monitors will have a degauss button that activates the circuitry as well since even rotating the monitor on its tilt-swivel base could make degaussing necessary.

2. Horizontal deflection: These circuits provide the waveforms needed to sweep the electron beam in the CRT across and back at anywhere from 15 kHz to over 100 kHz depending on scan rate and resolution. The horizontal sync pulse from the sync separator or the horizontal sync input locks the horizontal deflection to the video signal. Auto-scan monitors have sophisticated circuitry to permit the scanning range of horizontal deflection to be automatically varied over a wide range.

3. Vertical deflection: These circuits provide the waveforms needed to sweep the electron beam in the CRT from top to bottom and back at anywhere from 50 to 120 or more times per second. The vertical sync pulse from the sync separator or vertical sync input locks the vertical deflection to the video signal. Auto-scan monitors have additional circuitry to lock to a wide range of vertical scan rates.

4. CRT high voltage "flyback" power supply: A modern color CRT requires up to 30 kV for a crisp bright picture. Rather than having a totally separate power supply, most monitors derive the high voltage (as well as many other voltages) from the horizontal deflection using a special transformer called a "flyback" or "Line Output Transformer" (LOPT) for those of you on the other side of the pond. Some high-performance monitors use a separate high-voltage board or module that is a self contained high-frequency inverter.

5. Video amplifiers: These buffer the low-level inputs from the computer or video source. On monitors with TTL inputs (MGA, CGA, and EGA), a resistor network also combines the intensity and color signals in a kind of poor man's D/A. Analog video amplifiers will usually also include DC restore (black-level retention, back-porch clamping) circuitry to stabilize the black level on AC-coupled video systems.

6. Video drivers (RGB): These are almost always located on a little circuit board plugged directly onto the neck of the CRT. They boost the output of the video amplifiers to the hundred volts or so needed to drive the cathodes (usually) of the CRT.

7. Sync processor: This accepts separate, composite, or "sync-on-green" signals to control the timing of the horizontal and vertical deflection systems. Where input is composite rather than separate H and V sync signals (as is used with VGA/SVGA), this circuit extracts the individual sync signals. For workstation monitors, which often have the sync combined with the green video signals, it needs to separate that as well. The output of the sync processor is horizontal and vertical sync pulses used to control the deflection circuits.

8. System control: Most higher-quality monitors use a microcontroller to perform all user interface and control functions from the front panel (and sometimes even from a remote control). So called "digital monitors"—meaning digital controls not digital inputs—use buttons for everything except possibly user brightness and contrast. Settings for horizontal and vertical size and position, pincushion, and color balance for each scan rate may be stored in non-volatile memory. The microprocessor also analyzes the input video timing and selects the appropriate scan range and components for the detected resolution. While these circuits rarely fail, if they do, debugging can be quite a treat.

Most problems occur in the horizontal deflection and power supply sections. Those run at relatively high power levels and some components run hot. This results in both wear and tear on the components as well as increased likelihood of bad connections developing from repeated thermal cycles. The high voltage section is prone to breakdown and arcing as a result of hairline cracks, humidity, dirt, etc.

The video circuitry is generally quite

reliable. However, it seems that even after 15+ years, manufacturers still cannot turn out circuit boards that are free of bad solder connections or that do not develop them with time and use.

For More Information

For an on-line introduction to TV and monitor technology, check out the Philips/Magnavox Electronics Reference Web site (www.philipsmagnavox.com/product/pe33.html). There you will find links to a number of articles on the basic principles of operation of CD players, laserdisc and optical drives, TVs, VCRs, camcorders, loudspeakers, satellite receivers, and other consumer A/V equipment. Specifically, see the article on the TV-set operating principles since a monitor is a high quality subset of a television receiver. (We will deal with TV sets in a future Service Clinic series.)

A number of organizations have compiled databases covering thousands of common problems with VCRs, TVs, computer monitors, and other electronics equipment. Most charge for their information but a few, accessible via the Internet, are either free or have a very minimal monthly or per-case fee. In other cases, a limited but still useful subset of the for-fee database is freely available.

A tech-tips database is a collection of problems and solutions accumulated by the organization providing the information or other sources based on actual repair experiences and case histories. Since the identical failures often occur at some point in a large percentage of a given model or product line, checking out a tech-tips database might quickly identify your problem and solution.

In that case, you can greatly simplify your troubleshooting or at least confirm a diagnosis before ordering parts. My only reservation with respect to tech-tips databases in general—is that symptoms can sometimes be deceiving and a solution that works in one instance might not apply to your specific problem. Therefore, an understanding of the hows and whys of the equipment along with some good old-fashioned testing is highly desirable to minimize the risk of replacing parts that turn out not to be bad.

The other disadvantage—at least from one point of view—is that you do not learn much by just following a procedure developed by others. There is no explanation of how the original diagnosis

(Continued on page 62)



NEW PRODUCTS

USE THE FREE INFORMATION CARD FOR FAST RESPONSE

AC Power Line Analyzer

DESIGNED TO MEET THE MOST demanding test and measurement applications, the Model 1521 True RMS AC Power Line Analyzer provides all the necessary information about any electrical load that is connected to the AC line. It is ideal for use by appliance manufacturers and R & D facilities where all the AC parameters must be gathered and evaluated to meet published specifications and any applicable regulatory commission standards.

This analyzer features accurate true RMS measurements of voltage up to 130 VAC, current up to 10 amps, power up to 1300 watts, volt-amps to 1300VA, power factor, and line frequency up to 65 Hz. It comes standard with an RS-232 interface for data logging. Through this feature, the user can control the instrument through a PC.

This unit also features a unique user-settable scan mode, which enables continuous monitoring of all parameters sequentially, including the power factor. To provide for maximum usability, any parameter can also be selected manually for separate measurement.

User operation is very simple. The load that is to be monitored is connected to the 'Line Output' Socket provided on the front panel. The 1521 is then connected to the AC line. All the parameters are then displayed on an easy-to-read green 7-segment LED display with over-range indicator.

The 1521 measures 9.5 x 2.6 x 9.8 inches and weighs approximately 7 pounds. The suggested list price of the unit is \$595.

GLOBAL SPECIALTIES

70 Fulton Terrace
New Haven, CT 06512
Tel: 800-572-1028
Fax: 203-468-0060
Web: www.globalspecialties.com

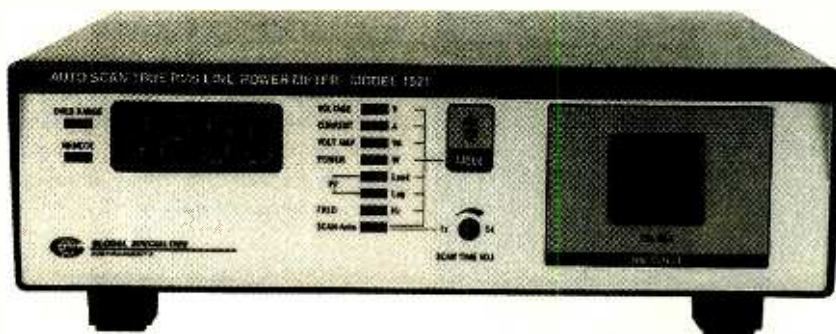

CIRCLE 20 ON FREE INFORMATION CARD

Data Interface Adapters

USING PCs, THESE DATA INTERFACE adapters log data from global positioning systems, depth sounders, radar, and other marine navigational devices. The plug-in connectors convert NMEA (National Marine Electronics Assn.) standard data signals so they can communicate with any RS-232, RS-422, or RS-485 device such as a PC.

There are two adapter models to fit either the older NMEA or the latest NMEA specifications. Version 1.x, the original standard, is an unbalanced signal, similar to RS-232, but with higher current-handling capabilities and optical isolation on the receive line. The newer standard, version 2.0 and above, uses an RS-422 transmitter combined with an optically isolated receiver.

Model 183COR converts the earlier NMEA0183 version 1.x data signal to EIA RS-232, RS-422, or RS-485 signals. Model 183V2C is for NMEA0183 version 2.x. It converts one data signal in each direction between NMEA0183 and EIA RS-232. Either converter costs \$99.95.

B&B ELECTRONICS

707 Dayton Road
P.O. Box 1040
Ottawa, IL 61350
Tel: 815-433-5100
Fax: 815-434-7094
Web: www.bb-elec.com



CIRCLE 21 ON FREE INFORMATION CARD

AC Ammeter

IDEAL FOR THE ELECTRICAL contractor, the handyman, building-maintenance departments, HVAC/R service personnel, and light commercial and residential electrical applications, the miniature AD15 DMM can take measurements in even the tightest spaces. Its size (2.1 by 6.1 by 0.8 inches) and its digital display make it a useful tool for field work.

Two measuring ranges of 20A AC and 200A AC make the AD15 perfect for most commonly measured currents. In addition, the low 20A range results in better resolution on measurements down to one amp.

Features of the AD15 include a Data Hold function for measuring in difficult-to-read areas and slip-proof grip on the sides. The ammeter comes with batteries installed and a wrist strap. It retails for \$49.95.



CIRCLE 23 ON FREE INFORMATION CARD

WAVETEK CORP.

9045 Balboa Avenue
San Diego, CA 92123
Tel: 619-279-2200
Fax: 619-565-9558
Web: www.wavetek.com

Internet Fax Machine

THE PANAFAX UF-770i VIRTUALLY eliminates long-distance charges for organizations that send frequent global and/or long-distance faxes. It sends and receives documents, pictures, photos, handwritten messages, and e-mail over the Internet by the simple push of a one-touch key. Instead of entering a telephone number, the user dials in an e-mail address on the keypad. People working away from the office can retrieve faxes when they get their e-mail.

First a document is scanned in and the image is compressed. The Internet Fax wraps the compressed image data with TIFF (Tagged Image File Format) headers and tags and then encodes the TIFF file in base64. The data is then attached to a MIME file (Multipurpose Internet Mail Extension) and passed through a predetermined mail server with SMTP (Simple Mail Transfer Protocol). A heavy-duty, hardware-based unit, the Internet Fax (16.9 by 18 by 11 inches) automatically prints e-mail messages it receives, making

it an all-in-one communications center.

Panasonic offers free software utilities to send and receive Internet faxes. A TIFF viewer and Internet fax converter is available from Panasonic's Web site. The TIFF viewer allows quick and easy viewing of Internet faxes received in a PC's e-mail in-box, and the TIFF converter lets the user create Internet fax files.

The Panafax UF-770i offers high-quality, plain paper printing in letter, legal, and A4 formats. Other features include a 50-page automatic document feeder; and an all-in-one, high-yield print cartridge. Up to 24 department codes are provided. The unit also automatically reports low toner status and certain mechanical failures.



CIRCLE 24 ON FREE INFORMATION CARD

Current users of the Panafax UF-770 can upgrade their unit to include all the functions of the UF-770i. The UF-770i Internet Fax has a suggested retail price of \$3295.

PANASONIC OFFICE PRODUCTS COMPANY

2 Panasonic Way
Secaucus, NJ 07094
Tel: 800-742-8086 or 201-348-7000
Web: www.panasonic.com/internetfax.com

Ethernet Surge Protection

AS ETHERNET LOCAL AREA NETWORKS (LANs) proliferate at an explosive rate, many of these LANs have a large number of lines that terminate at a computer room/closet with large capacity switches/hubs. Often, these lines need surge protection due to the environment in which their associated workstations are found. For example, LANs are now serving more industrial users and therefore harsh environments are common.

The 10Base-T surge protection system from Telebyte Technology provides individual port protection for up to 75 Ethernet ports. This system is composed of the Model 3310 Card Cage and the Model 3311 Multi-Port Protection

Card. The 10Base-T signals for each Ethernet port are applied to standard RJ-45 connectors. Each signal in each port incorporates protection with response times measured in picoseconds. The output port is also provided in an RJ-45 connector. This circuitry is all mounted on the Model 3311 Protection Card.

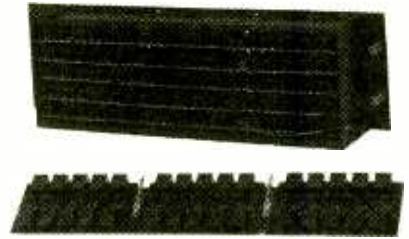

CIRCLE 25 ON FREE INFORMATION CARD

The Model 3311 offers 15 protected ports on a single printed circuit, which is one of five cards in a rack-mounted enclosure—the Model 3310 Card Cage—yielding an overall capacity of 75 ports in a single card cage. This 5.25-inch high housing is designed for standard 19-inch equipment racks.

Each card provides two, high-capacity, ground pins that are accommodated in ground bars located in the card cage. There are ground connections on each bar. The Card Cage includes a hinge and locking screws so that an installer and maintenance personnel have access to the rear of the cage. The Card Cage is locked in position using two captive thumbscrews. Individual cards are locked in position via a captive retaining rod.

The Model 3310 Card Cage sells for \$483 and the Model 3311 Protection Cards sell for \$317 each.

TELEBYTE TECHNOLOGY, INC.

270 Pulaski Road
Greenlawn, NY 11740
Tel: 800-835-3298
Fax: 516-385-8184
e-mail: sales@telebyte.com
Web: www.telebyteusa.com

EN

POPTRONIX®

Online Edition

We're on the web FREE

<http://www.popttronix.com>



NEW LITERATURE

USE THE FREE INFORMATION CARD FOR FAST RESPONSE

1998 General Catalog

Contact East, Inc.

335 Willow Street

N. Andover, MA 01845

Tel: 800-225-5370 or 978-682-2000

Fax: 800-743-8141 or 978-688-7829

Web: www.contacteast.com

Free



CIRCLE 338 ON FREE INFORMATION CARD

Aimed at engineers, technicians, hobbyists, and general users, this 292-page catalog is filled with new tools and test instruments. Featured are quality products for testing, repairing, and assembling electrical and electronic equipment. Each product is accompanied by a full-color illustration.

Among the manufacturers represented are Fluke, Tektronix, Weller, Hewlett-Packard, Metcal, OK, Pace, Milwaukee, Makita, Xcelite, Loctite, Leatherman, and 3M. New product highlights include Tektronix' TX-DMM Series of True RMS DMMs with built-in RS-232 interface, Weller's electronically-controlled Silver Series soldering stations, and Erem "2200 Series" ergonomic cutters and pliers.

Also featured is a full selection of DMMs and oscilloscopes, power supplies, solder/desoldering equipment, heat guns, precision and hard-to-find hand tools, cordless power tools, measuring instruments, ESD protection products, adhesives, custom-made tool kits, magni-

fication and lighting devices, storage and handling containers, and workbenches and chairs.

The Stomp Box Cookbook

by Nicholas Boscorelli

Guitar Project Books

200 Union Blvd., #425

Denver, CO 80228

\$22.95 plus \$3 shipping

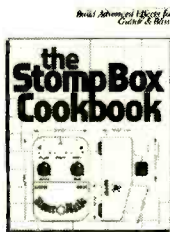

CIRCLE 339 ON FREE INFORMATION CARD

electronic test gear. While the projects demand skill to build, anyone interested in how stomp boxes work will find a wealth of detail in this collection.

The projects take their respective functions far beyond basic databook circuits, and they include several effects unavailable commercially. Projects include five unique distortion boxes, a tri-mode tremolo, and a dual-mode sustain box for guitar and bass. There is also a studio-quality compressor, a full-featured noise gate, a true parametric equalizer, and an advanced envelope follower. A functional duplicate of the Ampeg SVT tone block (with inductor), a stereo tremolo pan box, a transformer isolation box, and six more designs complete the 20 projects in the book.

Each project includes a circuit description, schematic, royalty-free printed circuit layout, clear wiring diagram, and large prototype photo. Many feature oscilloscope photographs that dramatize how the boxes work.

The author has also presented a wide-ranging tutorial of stomp-box "ingredients" to help ambitious builders cook up new effects. Fleshed out with more than

200 photos and diagrams, the book explores tone shaping, hum, noise, distortion, and compression in depth.

1999 Answers Catalog

RadioShack

1500 One Tandy Center

Ft. Worth, TX 76102

Tel: 800-THE-SHACK

Web: www.radioshack.com

Free

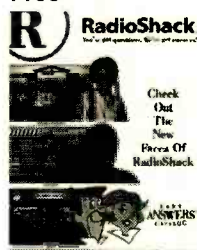

CIRCLE 340 ON FREE INFORMATION CARD

The latest RadioShack catalog contains a large assortment of telephony products, such as corded and cordless phones, answering machines, caller-ID units, and cellular phones. In addition, the color-coded

divisions in the over 300-page catalog include a wide variety of products for home and office electronic needs: communications, audio, video, calculators, and computer equipment; as well as tools for the do-it-yourselfer, security devices, power controllers, adapters, clocks and weather meters, and automotive instruments. There are also electronic toys and games, and products for people with special needs.

Among the highlights is the extensive line-up of telecommunications products and services offered by the Sprint Store at RadioShack. Featured among the Sprint products is the latest in wireless technology, the 900-MHz digital spread spectrum cordless phone.

This year RadioShack is introducing Compaq Creative Learning Centers, featuring Compaq PCs especially designed for children in grades K-12. Among the Compaq products are the 2500, 5000, and 5600 series computers, and the 1200 series notebook computer. Information on choosing the best monitor and printer for your needs is included.

BooksNow

To order books in this magazine or, any book in print. Please call anytime day or night: (800) BOOKS-NOW (266-5766) or (801) 261-1187 ask for ext. 1454 or visit on the web at <http://www.BooksNow.com/electronics-now.htm>.

Free catalogs are not available.

Get Real: A Philosophical Adventure in Virtual Reality

by Philip Zhai

Rowman & Littlefield Publishers, Inc.

4720 Boston Way

Lanham, MA 20706

Tel: 800-462-6420

\$24.95

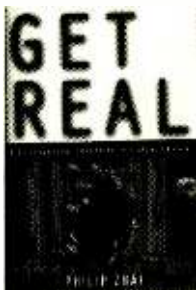

CIRCLE 341 ON FREE INFORMATION CARD

Is virtual reality merely a video game tool? Or is it an immaterial world beckoning people to a better world inside computers?

The author tackles these questions with keen logical analysis. He concludes by advocat-

ing a position that transcends these two opposing views of virtual reality. Zhai argues that the combination of three technologies: digital simulation, sensory immersion, and functional teleoperation, amounts to a re-creation of the empirically perceived universe. His analysis of the nature and significance of this re-creation is thought provoking and original.

1998-1999 Catalog

Jensen Tools, Inc.

7815 S. 46th Street

Phoenix, AZ 85044-5399

Tel: 800-426-1194 or 602-968-6231

Fax: 800-366-9662 or 602-438-1690

Web: www.jensentools.com

Free



CIRCLE 342 ON FREE INFORMATION CARD

Over 5000 products for the worldwide electronic/electrical industries are offered in this over 300-page full-color catalog. New products, such as mini-tool kits, shears and crimp tools, test signal generators,

true RMS multimeters, power analyzer, cable testers, and EPROM programmers are featured.

BooksNow

To order books in this magazine or any book in print. Please call anytime day or night: (800) BOOKS-NOW (266-5766) or (801) 261-1187 ask for ext. 1454 or visit on the web at <http://www.BooksNow.com/electronicsnow.htm>.

Free catalogs are not available.

In addition to Jensen's top-of-the-line tool kits, the products offered include test equipment, computers and LAN tools, wire and cable, telecommunication devices, hand and power tools, soldering gear, and devices for storage and handling. Work stations, shop supplies, lighting, and optical equipment are also featured.

Among the manufacturers represented are Fluke, Hewlett-Packard, Leatherman, Loctite, Panasonic, Stanley, Tektronix, and Weller. A full-color photo accompanies each item. A complete index is found at the back of the catalog.

The Future of Emulation

Hewlett-Packard Company

P.O. Box 2197

Colorado Springs, CO 80901-2197

Tel: 800-453-4844

Web: www.hp.com/info/uPIsolutions

Free



CIRCLE 343 ON FREE INFORMATION CARD

Is your emulator keeping up with the speed and complexity of your latest embedded-system designs? Tired of replacing your emulator every time you choose a new processor? This booklet gives you

a new approach to emulation that's ready to tackle your toughest design challenges.

By combining on-chip simulation with powerful state and timing analysis, HP emulation solutions solve the problems of traditional emulation while meeting the new challenges of today's complex processors. Developed in conjunction with leading processor and tool vendors, these modular systems are easy to scale and reconfigure from user to user and project to project.

HP emulation solutions make it easy to analyze everything from source code to analog I/O signals. The HP 16600A and 16700A Series lets developers see every aspect of the problem at hand, even with complex system-integration problems. In addition to run control, real-time trace, and other features, this emulation solution series offers insight into hardware/software interaction, software performance, and other system-wide behavior that extends beyond the processor.

Iterative Methods for Diffractive Optical Elements Computation

by Victor Soifer, Victor Kotlyar, and Leonid Doskolovich

Taylor & Francis

1900 Frost Road, Suite 101

Bristol, PA 19007

Tel: 215-785-5800

\$110

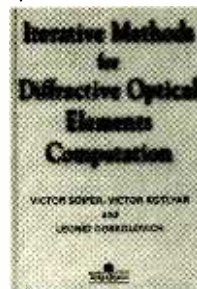

CIRCLE 344 ON FREE INFORMATION CARD

This book is devoted to methods of computer-aided design of non-conventional optics. This class of optics has been given many names: computer optics, diffractive optics, planar optics, or micro-

optics. Their general purpose is to perform highly efficient transformations of laser beams. The design algorithms for such optics feature an iterative character which allows a trade-off between two competing parameters: high-energy efficiency and a high degree of accuracy of light field transformation.

The book includes accounts of well-established methods and algorithms for calculating Diffractive Optical Elements (DOEs), but its major contribution is to include new methods and to examine the theoretical and practical aspects of synthesizing optical components. It will be a valuable sourcebook for methods and algorithms in this central area of optics measurement.

Electronics Parts and Accessories Catalog

Parts Express

P.O. Box 636

Springboro, OH 45066

Tel: 800-338-0531

Fax: 513-743-1677

e-mail: sales@parts-express.com

Web: www.parts-express.com

Free



CIRCLE 345 ON FREE INFORMATION CARD

Geared toward the consumer-electronics industry and the technical hobbyist, this 266-page catalog features full lines of electronic parts and accessories. It includes an impressive selec-

tion of products, including alarm systems for home and automotive applications; speaker design software; CATV and VCR repair parts; home-theater and home-automation systems; telephone and cellular phone products and accessories; computer accessories; stage lighting; professional sound equipment, and raw loud-speaker drivers. Semiconductors, tools and technician aids, test equipment, chemicals, wire connectors, instructional books and videos are just some of the other items offered.

Among the exciting new products featured are affordable LCD video/TV screens for the mobile market, high-tech home A/V distribution systems, "no-hands" digital multimeters, miniature board cameras, optical A/V cables, as well as material for the renewed interest in tube technology. Throughout the catalog, there are tech tips that provide helpful information on applications, design ideas, and repair tips.

PIC'n Up The Pace: An Applications Guide to Using PIC16/17 Microcontrollers

by David Benson
Square 1 Electronics
P.O. Box 501
Kelseyville, CA 95451
Tel: 707-279-8881
Web: www.sq-1.com
\$34.95



CIRCLE 346 ON FREE INFORMATION CARD

This book gives the reader the tools to design and build intermediate-level microcontroller-based instrumentation and systems. It covers Microchip Technology's PIC16/17 micro-

controllers and describes serial communication as a means of transferring data between two PIC16/17s or between PIC16/17s and peripheral chips. Using the 93C46 serial EEPROM is explained in detail as an example.

BooksNow

To order books in this magazine or, any book in print. Please call anytime day or night: (800) BOOKS-NOW (266-5766) or (801) 261-1187 ask for ext. 1454 or visit on the web at <http://www.BooksNow.com/electronicsnow.htm>.

Free catalogs are *not* available.

Since we live in an analog world, A/D and D/A conversion are discussed, with several methods illustrated for each. Conditioning signals from sensors with an analog-voltage output is described. There are chapters on math routines, binary-to-decimal conversion and vice versa, alphanumeric LCD interfacing, and scanning keypads.

Projects that can be built by the reader are presented, including single wire communication with a PIC16/17-controlled LCD module, and a digital thermometer that incorporates many elements of PIC microcontroller design. Other topics covered are PIC16C84/PIC16F84 data EEPROM memory, program memory paging, and locating tables in program memory. **EN**

COMPUTER CONNECTIONS

continued from page 11

space on the target machine. It's frustrating because you've almost certainly seen and dealt with all those messages a long time ago.

Staying Connected

The POP3 vs. IMAP4 issue was not the biggest problem I had. The real problem was achieving a reliable connection! I spent lots of time and energy tweaking various delays and other settings in MultiMail Pro. Eventually, I found that the only way I could get it to operate reliably was to drop the transmission rate to 4800 bps. I thought that the 14.4 kbps rate of the Pilot Modem was bad, but this was ridiculous. And I doubt I achieved anywhere near 4800 bps in actual throughput. It felt more like a 300 bps modem from fifteen years ago. I thought the low throughput might have something to do with the "out-back" area we were in. I thought that perhaps the terrain or distance from a large city were factors. But after returning home, I achieved similar results. Just for the heck of it, I even tried connecting up during the long drive home. No dice.

Evaluation

The whole experience was a roller coaster. In a way, it's amazing that it works at all. Wireless e-mail, out in the middle of nowhere? On the other hand, configuration was so touchy, and performance so poor, that the overall experience ended up being pretty disappointing. I met my goal of staying in touch,

and I learned a lot about how poorly current-day technology supports truly mobile e-mail access. I'll continue using the setup, but I'm eagerly awaiting the next generation.

I know what I want. Hardware: something the size of the Pilot with everything built in, so it wouldn't require a cell phone, an adapter, cables, batteries, and AC adapters. Software: IMAP4 support, and a fast, responsive application. Multi-Mail Pro worked OK, but with a large number of messages, things slow down tremendously. The app should support more than four e-mail accounts too. Between my wife and me, we use more than that. The app should also have a search function.

Incidentally, I couldn't have done this at all without a TRG memory board. The company sells memory upgrade boards for all Pilot models. The top-of-the line unit holds 8 MB of DRAM. My model contains 3 MB of SRAM and 2 MB of flash. Most third party apps run fine from flash. I chose the SRAM board because it provides lower power consumption. Highly recommended.

Bookshelf

Jan Axelson has done it again. Her prior effort, *Parallel Port Complete*, is an excellent introduction to using a parallel port for general purpose PC-hosted I/O. Along comes *Serial Port Complete*, which provides a very readable, in-depth discussion of serial I/O, and this time not just from a PC perspective. For example, Jan also discusses serial programming using microcontrollers. In addition, roughly a third of the book covers RS-422 and RS-485, providing an excellent tutorial on the subject, and includes cables, connectors, line length limits, effects of cable impedance, network topologies, network programming, and quite a bit more. As usual, Jan goes light on theory and heavy on practice. Even if you've never seen a 485 network before, there is enough info here for you to implement your own. So dust that smart-home project off the back burner and get cookin'!

In the meantime, stay in touch via e-mail at jeff@ingeninc.com **EN**

Trees Make a World of Difference

Find out how trees can make a world of difference for you, and your neighborhood. For your free brochure write: Trees For America, The National Arbor Day Foundation, Nebraska City, NE 68410.

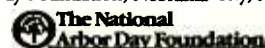

RETAILERS THAT SELL OUR MAGAZINE EVERY MONTH

California

California Electronics
221 N. Johnson Ave.
El Cajon, CA 90202

Ford Electronics
8431 Commonwealth Ave
Buena Park, CA 90621

All Electronics
14928 Oxnard Street
Van Nuys, CA 91411

Gateway Electronics of CA
9222 Chesapeake Drive
San Diego, CA 92123

Mac's Electronics
191 South "E" Street
San Bernardino, CA 92401

Electronics Warehouse
2691 Main Street
Riverside, CA 92501

Orvac Electronics
1645 E Orangethorpe Ave.
Fullerton, CA 92631

Sav-On Electronics
13225 Harbor Blvd.
Garden Grove, CA 92643

JK Electronics
6395 Westminster Blvd.
Westminster, CA 92683

Kandarian Electronics
1101 19th Street
Bakersfield, CA 93301

Whitcomm Electronics
105 W. Dakota #106
Clovis, CA 93612

Minuteman Electronics
37111 Post St., Suite 1
Fremont, CA 94536

HCS Electronics
6819 S. Redwood Drive
Cotati, CA 94931

Halted Specialties Co.
3500 Ryder Street
Santa Clara, CA 95051

Metro Electronics
1831 J Street
Sacramento, CA 95814

HSC Electronics
4837 Amber Lane
Sacramento, CA 95841

Colorado

Gateway Electronics of CO
2525 Federal Blvd.
Denver, CO 80211

Centennial Electronics
2324 E. Bijou
Colorado Sps., CO 80909

Connecticut

Cables & Connectors
2198 Berlin Turnpike
Newington, CT 06111

Electronic Service Prod.
437 Washington Avenue
North Haven, CT 06473

Florida

P. Benavides Corp.
3900 NW 79 Ave. Suite 600
Miami, FL 33166

Georgia

Normans Electronics Inc.
3653 Clairmont Road
Chamblee, GA 30341

Illinois

Tri State Elex
200 W. Northwest Hwy.
Mt. Prospect, IL 60056

Maryland

Mark Elec. Supply Inc.
5015 Herzel Place
Beltsville, MD 20705

Amateur Radio Center
1117 West 36th Street
Baltimore, MD 21211

Massachusetts

U-Do-It Electronics
40 Franklin Street
Needham, MA 02194

Michigan

Purchase Radio Supply
327 East Hoover Avenue
Ann Arbor, MI 48104

Norwest Electronics
33760 Plymouth Rd.
Livonia, MI 48150

The Elec. Connection
37387 Ford Road
Westland, MI 48185

Elec. Parts Specialists
711 Kelso Street
Flint, MI 48506

Minnesota

Acme Electronics
224 Washington Avenue N.
Minneapolis, MN 55401

Missouri

Gateway Electronics of MO
8123-25 Page Blvd.
St. Louis, MO 63130

New Jersey

Lashen Electronics Inc.
21 Broadway
Denville, NJ 07834

New York

LNL Distributing Corp.
235 Robbins Lane
Syosset, NY 11791

Unicorn Electronics
Valley Plaza
Johnson City, NY 13790

Ohio

Philcap Electronic Suppliers
275 E. Market Street
Akron, OH 44308

Oregon

Norvac Electronics
7940 SW Nimbus Avenue
Beaverton, OR 97005

Texas

Tanner Electronics
1301 W Beltline
Carrollton, TX 75006

Mouser Electronics
958 N. Main Street
Mansfield, TX 76063

Electronic Parts Outlet
3753 B Fondren
Houston, TX 77063

Computers Electronics Etc.
110 E. Medical Center Blvd.
Webster, TX 77598

**If you'd like to sell our magazine in your store,
please circle 210 on free information card
or
Contact Gina Gallo at (516) 293-3000 ext 223**

A MICROCONTROLLER-BASED PRECISION PULSE GENERATOR

Whether you're developing analog or digital circuits, one of the handiest pieces of test equipment anyone can have is a pulse generator. After all, without some source of signals, most circuits just sit there doing nothing. If you're like most experimenters, you probably find it a little tiring having to hook a timer chip into a circuit in order to test a new idea. As an added drawback, those types of pulse-generator circuits have limits as to their available range and accuracy.

Wouldn't it be nice to have a pulse generator that is inexpensive, accurate, and has a wide range? The Precision Pulse Generator described here is just such a unit. Since it is built around a microcontroller chip, no calibration is needed for pinpoint accuracy when dialing in a particular pulse width or repetition rate. The tradeoff for that ease-of-use feature is that the settings can only be changed in finite steps. However, those steps are small enough so that the unit will be useful on any technician's workbench.

Microcontroller-Based Pulse Generators. In selecting a microcontroller that could do the job of generating accurate and repeatable pulse widths, the PIC 16C55 from Microchip Technologies has several advantages in its favor. At the top of the list is that they are easy to program; the best chip in the world is worthless to the do-it-yourselfer if it can only be programmed with expensive equipment. Another advantage is speed: Most of the various families of Microchip devices can



*Here's a benchtop
pulse generator with
crystal-controlled timing.
What's more,
it's built around a
PIC microcontroller!*

TOM NAPIER

run at speeds up to 20 MHz. However, the most important feature is that each instruction, other than a jump command, has the same execution time. For those who have spent years working with microprocessors such as the Intel 8085 (whose instructions can vary from 1.3 to 5.2 microseconds), it's a pleasant change to find a chip that can generate accurately-timed events just 200 nanoseconds apart.

That 200-nanosecond figure is based on a 20-MHz clock frequency; the instruction rate of a PIC chip is one quarter of that. The main question that then needs to be asked is if a PIC chip could generate an uninterrupted stream of pulses with an arbitrary length and period

while still monitoring the front panel controls for any changes. Unfortunately, the short answer is no—unless you want to accept certain restrictions on the pulse period. However, with many months of tinkering with the programming code, it is possible to build a useful bench-top pulse generator with not much more than a Microchip PIC16C55 microcontroller, a crystal oscillator, and four thumb-wheel switches. Specifications for the

unit are shown in the sidebar.

The Precision Pulse Generator has both normal and inverted TTL-level outputs. The output's rise and fall times are less than 10 nanoseconds. The timing of the pulse lengths and periods is as good as the accuracy of the microcontroller's clock. A pair of two-digit thumb-wheel switches is used to set the pulse period and the pulse length. A six-position rotary switch selects the range. On the five slower ranges, the pulse period can be set from 1 to 99 units; on the fastest range, the period is settable from 5 to 99 units. The length of a unit, depending on the range selected, varies from 1 microsecond to 100 milliseconds.

The pulse length can be set over the range of 0.1 to 9.9 units. On any range, each step of the pulse-length switch is one tenth of the period switch step. For example, on range 1 the minimum off time is 2.1 microseconds if the period is below 10 microseconds. Above 10 microseconds, it is 4.1 microseconds. At the lower ranges, the minimum off time is 0.1 unit. Those are the limits on the pulse length as discussed above; a front-panel LED warns if any particular switch settings exceed those limits.

Although it might seem that the pulse widths must be less than a tenth of the pulse period, each range is ten times slower than the one above but the switch settings have a 100-to-1 range. The result is that many periods can be set equally easily on either of two ranges depending on the pulse length that you want. For example, if you wanted a period of 50 microseconds, you could set a period of 50 on range 1 (which is one-microsecond units) or a period of 05 on range 2 (which is ten-microsecond units). In the first

case, the longest pulse length that you can set is 9.9 microseconds with one-microsecond changes in the period. In the second case, the pulses can be up to 49 microseconds long but the period could only be set in 10-microsecond steps. Because of the limitations, you can't have a pulse with a period of 49 microseconds and a length of 48 microseconds.

A Finer Step. As you can see, it is not too hard to make a PIC-based pulse generator that sets the pulse

length in 1-microsecond steps. Naturally, any piece of test equipment will always leave someone asking if the limits can be increased; can the unit be made "better"—and that includes the author!

A desirable minimum-pulse length of 0.1 microseconds is a bit difficult to do if the fastest PIC controller has a 0.2-microsecond instruction cycle. In this case, the problem is solved with the addition of some circuitry. That circuit can be seen in the schematic diagram, which is shown in Fig. 1. The circuit consists of IC5 and IC6.

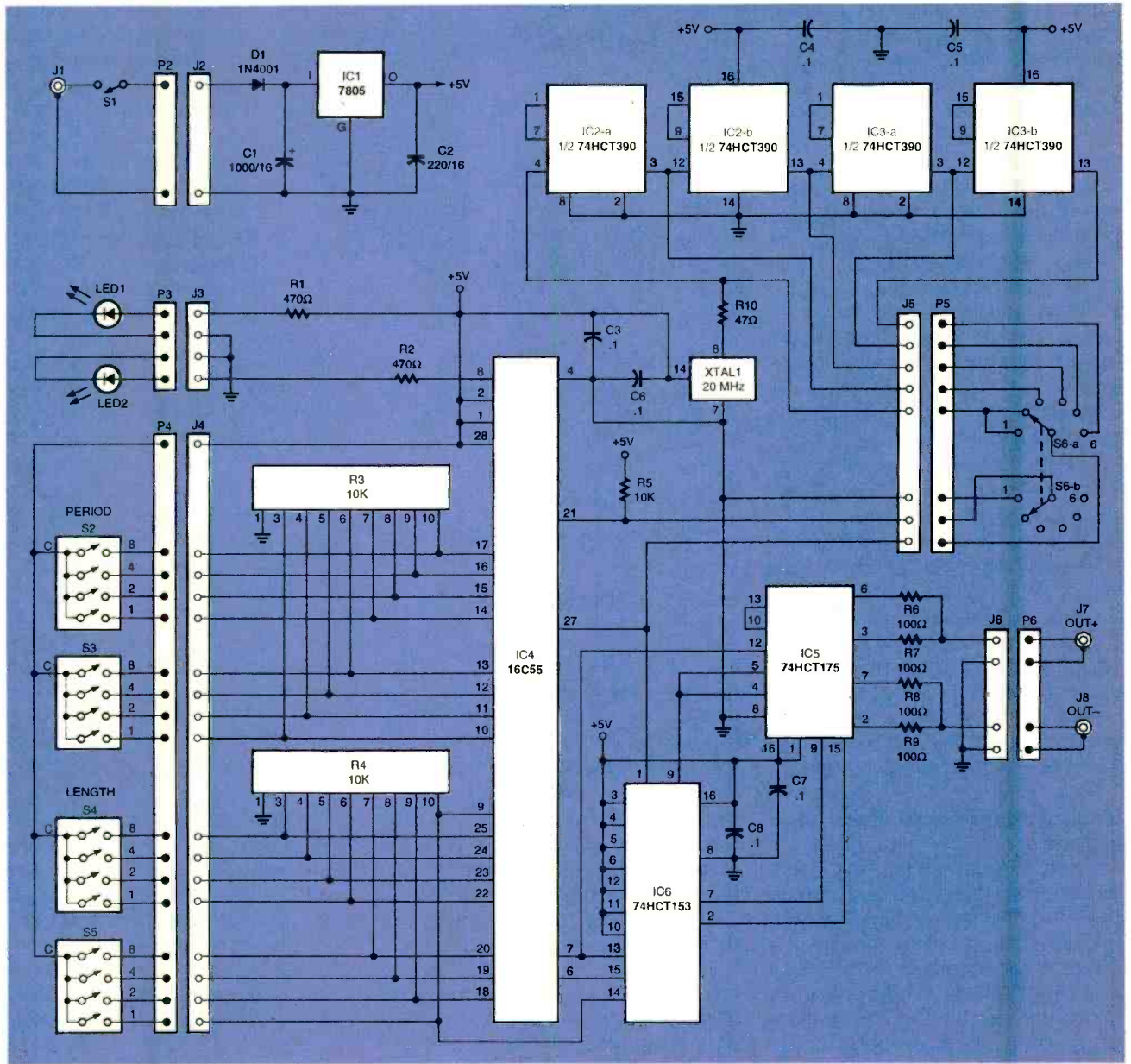

Fig. 1. The Precision Pulse Generator is built around a PIC 16C55 microcontroller. Although it might seem to be impossible, pulses as short as 100 nanoseconds can be generated thanks to a careful balance of hardware and software.

1 Study at Home

We live in a constantly changing world, where exciting new technological advancements are made everyday. At the Cleveland Institute of Electronics we make it simple to train, earn a degree and prosper in the workforce. Over 150,000 students in the United States and 70 foreign countries got their start in electronics through CIE. And they received their education at their own pace in the comfort and convenience of their homes. At CIE you'll receive a first class education by a faculty and staff devoted to your career advancement. All of CIE course and degree programs are taught through a patented, proven learning process. To discover all the benefits and programs/ degrees available from CIE send for your free course catalog today.



CIE's Associate Degree program contains 397 lab experiments.

2 Work Where You Want

And once you complete your education at CIE, you can just about write your own ticket to where you want to work and in what specialized field... MIS, broadcasting, industrial, automotive, management... The opportunities seem limitless in today's high-tech world.

The Cleveland Institute of Electronics has been approved for use of Veterans Affairs Benefits and DANTES Tuition Reimbursement.

Tuition assistance from the Veterans Administration or the DANTES Program is available to veterans and service members in the Armed Forces.



Employees are seeking & hiring qualified applicants.

FREE CATALOG

CIE

1776 E. 17th Street
Cleveland, Ohio 44114-3679

Visit Our Web-Site
www.cie-wc.edu

YES! I am interested.
Please send me a catalog.

Name: _____

Address: _____

City: _____ State: _____ Zip: _____

Phone Number: _____

A school of thousands. A class of one. Since 1934.

AE134

The trick is to add 0.1 microseconds to the pulse length whenever the fastest range is selected and the least-significant length switch is showing an odd number. The amazing part of the solution is that it works even when the switch reads 0.1 and the PIC is not generating a normal output pulse—after all, $0+0.1=0.1$!

Range Switching. The timing for the Precision Pulse Generator is set by XTAL1, a 20-MHz crystal clock. When the two highest ranges are selected, the PIC (IC4) runs from the 20-MHz clock. The clock frequency is sent to IC4 through S6-a. The clock frequency is also divided by IC2 and IC3. Their outputs are also selected by S6-a. At the lowest range setting, the clock frequency is only 2 kHz, making responses to any switch changes a bit sluggish! By using that arrangement, the same software can be used for the different ranges.

The highest range is a bit different. The PIC chip must be told to use a different software program in order to create the extra short pulses with IC5 and IC6. That command is supplied by S6-b. When S6-b grounds twice per pulse. The time needed to read and process that information is the reason that the minimum pulse period is five microseconds.

The lowest bit of S5 is not connected to the same input port as the rest of the pulse-length input since it controls the hardware "add-0.1-microsecond" function. Switch S6-b is connected in its place. However, since that bit is needed on the higher ranges, it is hooked up through the controller's four-bit port. It might seem to be an odd arrangement, but it is an example of the balance needed between the hardware and the software in order to get the necessary processing speed.

The clock signals are all sent to the range switch through a length of ribbon cable, and the selected one is returned to IC4. Although that arrangement is not an example of good engineering practice, it does work. Keeping the clock signals on the PC board would have required additional circuitry to switch the various signals, complicating the design. The ribbon cable carries the clock signals on alternating wires, with the unused wires in between grounded. That tends to shield the signals from each other, minimizing cross-talk. A 47-ohm source-termination resistor (R10) is connected to the output of XTAL1 so that the 20-MHz signal is somewhat cleaner when it finally reaches IC4 after its trip to the switch and back.

Hardware, Software, and "Firmware." The 16C55 microcontroller has two eight-bit ports and one four-bit port. The two eight-bit ports are directly connected to S2-S5, with R3

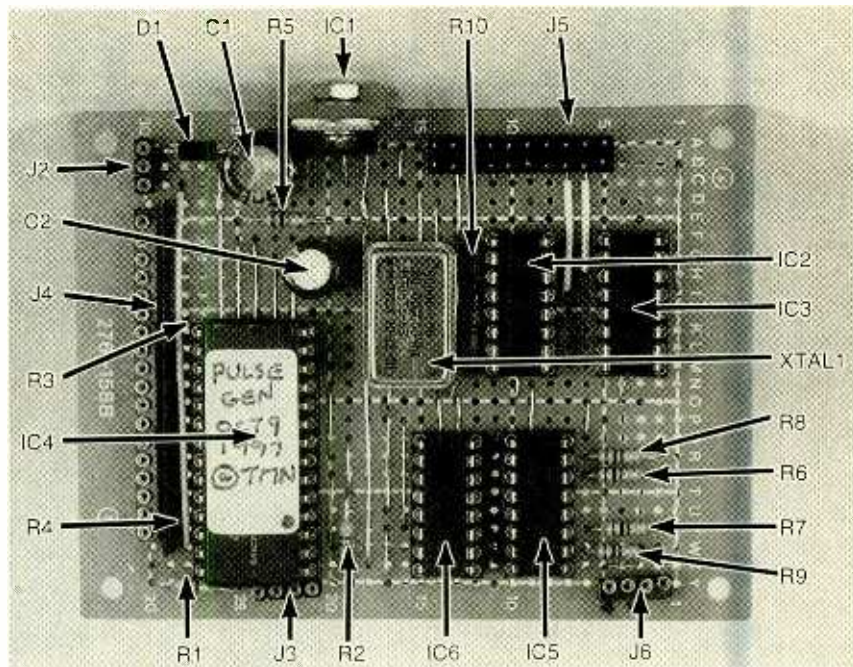

Fig. 2. The Precision Pulse Generator can be easily built on a perfboard. Keep the connections short and direct. Here you can see part of the author's construction technique: the interconnect wires are neatly and carefully laid out in the same direction on this side of the board; the other side has the wires all running at right angles.

and R4 acting as pull-up resistors so that there is always a valid logic level on IC4's input pins. The software looks at the thumb-wheel switches twice per pulse. The time needed to read and process that information is the reason that the minimum pulse period is five microseconds.

The lowest bit of S5 is not connected to the same input port as the rest of the pulse-length input since it controls the hardware "add-0.1-microsecond" function. Switch S6-b is connected in its place. However, since that bit is needed on the higher ranges, it is hooked up through the controller's four-bit port. It might seem to be an odd arrangement, but it is an example of the balance needed between the hardware and the software in order to get the necessary processing speed.

The software generates the pulses in two stages—the length of "on" time and the length of "off" time. When calculating the length of "off" time needed, the amount of processing time before starting another pulse cycle is taken into consideration. If the amount of "off" time is less than the cycle time, IC4 will light up LED2 to let the operator know that the switch settings are "improper;" that is, the Precision Pulse Generator

cannot create the pulse widths and repetition rates that have been set on the front-panel controls.

Pulse Processing. It would be expected that only one pin of IC4 would be needed for the actual output pulse. Since we have additional circuitry that can stretch the output pulse by 0.1 microsecond, two outputs are used. The main pulse output is a positive-going pulse with a 0.2-microsecond resolution. The secondary output is a 0.2-microsecond negative pulse that immediately follows the main pulse with a 0.1-microsecond delay. That pulse drives the lengthening circuit when the units-digit length switch is set to an odd number. Since the secondary pulse is needed only at the fastest range, it is only generated when it is needed.

The lengthening circuit is built around IC6 to generate a pulse that is either the same length as IC4's output pulse or is exactly 0.1 microseconds longer than IC4's output. To do that, a 0.1-microsecond pulse that starts just as the main pulse stops is needed; that is the reason for the secondary output.

Pulse Outputs. In order to provide the most accurate possible timing,



Fig. 3. Like any well-thought-out piece of test equipment, a neat and orderly front panel arrangement is the hallmark of a high-quality unit.

the final pulse from IC5 is resynchronized to the main clock. Two flip-flops in IC5 are tied together in parallel to drive the output load. An added advantage is that the output is available in both inverted and non-inverted form. The HCT-series of chips was selected because their outputs have a fast rise and fall time without excessive overshoot. The AC- and ACT-series are still faster parts, but they tend to have a lot of overshoot on their outputs, and they are somewhat difficult to find in the various "hobbyist-friendly" component distributors.

The outputs are wired to BNC sockets J7 and J8 through R6–R9. The resistors serve three purposes. One is to protect IC5 from momentary short circuits to ground or +5 volts. Another is to share the load current equally between the flip-flops. The third is to provide source termination.

Connecting the output of the Precision Pulse Generator with an unterminated 50-ohm cable will give a reasonably clean TTL-level signal. Using 50-ohm terminators on the cable will speed up the signal edges but leave the pulse voltage level at about two volts—too low to drive a TTL input. The ideal termination would be a 68-ohm resistor tied to ground and a 180-ohm resistor tied to a +5-volt source. That will result in a fast signal capable of meeting the input requirements of TTL.

The normal output-current range of IC5 will not drive a 50-ohm load without risking damage to the IC

itself. However, that risk only occurs if the output is shorted to ground or +5 volts. If you are concerned about that situation, you can substitute a 74AC175 for IC5; that family of devices has a higher output-current rating.

Clock Timing. The clock that drives IC5 has to arrive when the flip-flops all have valid inputs. Unfortunately, the designers of the microcontroller didn't specify its clock-to-output delay when it is used with an external clock. After testing the performance of several chips, the author found that the delay from the negative-going clock edge to an output change is about 25 nanoseconds. That is just half the clock period on the fastest two ranges. In that case, the output change occurs at the same time as the positive-going edge of the clock—exactly the worst place for it to be if we want to drive a flip-flop. The cure for that situation is to invert the clock before sending it to the flip-flops. It was at first tempting to use IC4's OSC2 pin as an inverted clock, but that output was designed with a linear output for driving a crystal, which makes it a poor logic signal. Luckily, IC6 has an unused section. By connecting the clock to its enable pin, we not only get an inverted output but we get a little extra delay. That matches the pulse delay through the other half of the chip and makes latching the pulses into the flip-flops just a little bit more reliable.

Power. The Precision Pulse Generator uses only a single 5-volt supply. With a current draw of only 20 mA, it could run on batteries. However, a 9-volt AC or DC wall adapter is connected to J1 as a power source. Even if a DC supply is used, D1 and C1 still provide polarity-reversal protection and additional smoothing. The input voltage is regulated by IC1. The low current demands mean a heatsink is not required for IC1, but a small one can be used just to be on the safe side.

The unit is turned on and off by S1. LED1 indicates whether the Precision Pulse Generator is in the on or off state.

Construction. The Precision Pulse Generator is simple enough to be built on a piece of perfboard using standard construction techniques. Since some portions of the circuit have high-frequency signals with fast rise and fall times, the wiring should be kept as short and as direct as possible. The layout used on the author's prototype is shown in Fig. 2. Note that you cannot see the bypass capacitors C3–C8. Those components are underneath the integrated circuits in order to save space on the board. In fact, the capacitors are built into the IC sockets themselves. Although such sockets save both construction time and space, they are a bit on the expensive side. Using standard sockets and ceramic-disc capacitors will work just as well. After the board is built, do not plug in any chips until after it is tested; set the board aside for now.

Microcontroller IC4 needs to be programmed before being used. A pre-programmed part is available from the source given in the Parts List or you can program a blank part yourself. If you want to program your own part, the compiled code is available for download at the Gernsback FTP site ([ftp.gernsback.com/pub/EN/pulsegen.cod](ftp://ftp.gernsback.com/pub/EN/pulsegen.cod)).

As with any piece of test gear, the layout of the front panel makes the difference between a unit that is easy to use and one that gets relegated to the top shelf. Details on the author's panel design and layout can be seen in Fig. 3. Most cabinets of the type used here have

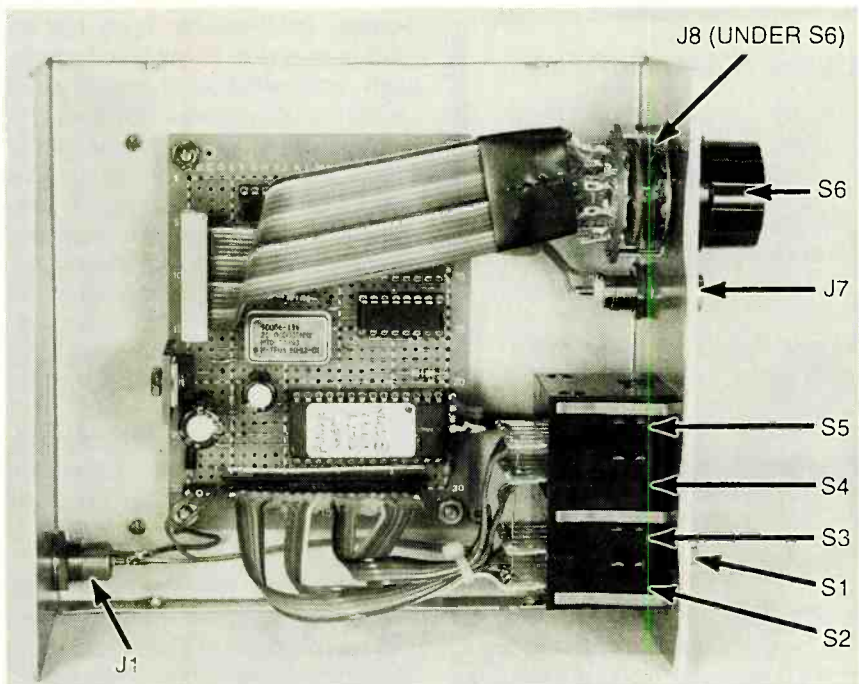

Fig. 4. The inside of the Precision Pulse Generator is neatly laid out thanks to the use of ribbon cable.

aluminum front panels. If yours is like that, be careful when cutting out the rectangular hole needed for the thumb-wheel switches; haste in cutting might result in bending the panel, making the finished product somewhat unsightly.

Once all of the holes in the front panel are cut and drilled, the panel should be labeled. Again, any method that you are comfortable with will work well. The author used a sheet of peel-off self-stick label material and a laser printer. A disadvantage to that method is that the label will become dirty very fast. Spraying a coating of fixative will keep the label looking clean and neat. If you do spray your label, do not use acrylic laquer—it will soak into the paper and destroy the label's glue. Experiment on some scrap before making the final label.

The interior layout of the Precision Pulse Generator is shown in Fig. 4. The connection from J4 to the thumb-wheel switches is most neatly done with a short length of ribbon cable. A socket-plug arrangement can be made from two pieces of strip socket as mentioned in the Parts List. As an alternative, a direct solder connection can be used in place of the socket. However, having a connector makes it possible to take the unit apart should any repairs be needed in the future.

Thumb-wheel switches might look rather old-fashioned in these days of keypads and liquid-crystal displays, but they have the advantage of combining the functions of input, storage and display. The microcontroller doesn't need to store the switch settings; it reads the switches twice per pulse period and uses the result immediately in its calculations. A display is not needed, either; the pulse length and period can be read directly from the switches. The downside is that thumb-wheel switches retail for around \$10 a digit. The complete switch assembly, with end pieces and a blank section in the middle will set you back about \$50. However, the cost compares reasonably with that of a keypad and LCD display, even if we had the extra processing power to use them.

The switches used here are ten-position Binary-Coded Decimal (BCD) types. It is worth checking the various surplus-dealer catalogues for switches that can be dismantled and reassembled for use in the Precision Pulse Generator.

The thumb-wheel switch assembly consists of seven components stacked together: an end plate, two digit switches, a blank section, two more digits, and a second end plate. The individual pieces have little plastic pins that align them; the stack is held together by two long

PARTS LIST FOR THE PRECISION PULSE GENERATOR

SEMICONDUCTORS

- IC1—7805 5-volt regulator, integrated circuit
- IC2, IC3—74HCT390 dual decade divider, integrated circuit
- IC4—16C55 PIC Microcontroller, integrated circuit
- IC5—74HCT175 quad flip-flop, integrated circuit
- IC6—74HCT153 dual 4-way multiplexer, integrated circuit
- D1—1N4001 silicon diode
- LED2—Light-emitting diode, yellow
- LED1—Light-emitting diode, green

RESISTORS

- (All resistors are 1/4-watt, 5% units unless otherwise noted.)
- R1, R2—470-ohm
 - R3, R4—10,000-ohm, 10-pin resistor network, single-inline package (Digi-Key Q9103-ND or similar)
 - R5—10,000-ohm
 - R6—R9—100-ohm
 - R10—47-ohm

CAPACITORS

- C1—1000- μ F, 16-WVDC, electrolytic
- C2—220- μ F, 16-WVDC, electrolytic
- C3—C8—0.1- μ F, ceramic disc

ADDITIONAL PARTS AND MATERIALS

- J1—Co-axial power connector
- J2—J4, J6—Socket strip (Digi-Key ED7064-ND or similar)
- J5—36-pin 2-row header strip (Digi-Key S2012-36-ND or similar)
- J7, J8—BNC connector, panel-mount
- P1—not used
- P2—P4, P6—Socket strip (Digi-Key ED7064-ND or similar)
- P5—20-pin, 2-row plug with ribbon cable (Digi-Key A1AXA-2036M-ND or similar)
- S1—Single-pole, single-throw switch
- S2—S5—Thumb-wheel switch, binary-coded decimal output (Digi-Key CKN5014-ND or similar)
- S6—2-pole, 6-position switch
- XTAL1—20-MHz crystal oscillator
- IC sockets, thumb-wheel switch end plates, thumb-wheel switch spacer, LED holders, knob, wire, case, 9-volt AC wall adapter, hardware, etc.

Note: A pre-programmed IC4 is available for \$12 (includes shipping and handling) from: Tom Napeir, PO Box 3155, Maple Glen, PA 19002-8155. PA residents must add sales tax.

screws and nuts. If you are a perfectionist, drill a dimple in the face of S5 and fill it with a drop of white paint

to make a decimal point.

There are two types of mounting arrangements for thumb-wheel switches: those that drop in from the front and snap in place, and those that are bolted in place from behind. The snap-in design is easier to mount as well as covering any imperfections in the panel hole, but the wiring must be threaded through the hole when installing or removing them. The rear-mounted type is more difficult to line up with the front-panel hole, but you don't have to worry about damaging the wires if they should catch on the edges of the panel hole.

Each switch segment on the thumb-wheel switches has five contacts on a little printed circuit board marked "C," "1," "2," "4," and "8." It is easier to solder the ribbon cable to the switch segments before they are assembled into a block. One wire goes to each BCD pin of each switch. A piece of bus wire is threaded through all four common connections after the switch is assembled. That way, only one common wire is needed to connect to the PC board.

In a similar fashion, a length of ribbon cable is used to make the connections from J5 to S6. While you

can make your own cable assembly, the Parts List suggests a pre-assembled unit that can be used to save time and effort. Only about six inches of cable will be needed to reach S6; the remainder of the cable can be used to wire up the rest of the unit.

Any two-pole six-way switch can be used for S6. A word of caution on the rotary switches from RadioShack: those units have a 6-mm shaft, making a sloppy fit to their 1/4-inch standard knobs unless you either wrap some electrical tape around the shaft or use a metric knob.

Testing. Using an ohmmeter, check for shorts between the power and ground pins of any chip socket. If there are none, it should be safe to connect the 9-volt supply. Check that there is about 12 volts across C1 and very close to five volts across C2. If those tests fail or if IC1 is getting hot, you might have wired D1 backwards.

If all is well at this point, check for 5 volts between pins 8 and 16 on the IC sockets, between pins 7 and 14 of the socket for XTAL1, and pins 4 and 2 on the socket for IC4. Disconnect the power and install XTAL1, IC2, and IC3. With power applied, check pin 4

of IC2 with an oscilloscope; there should be a 20-MHz signal. It should be square but it probably looks more like a sine wave. Pin 3 should have a 2-MHz signal, and pin 13 should have a 200-kHz signal. Moving on to IC3, its pin 3 should show 20 kHz and its pin 13 should show 2 kHz.

When S6 is connected, pin 27 of the socket for IC4 should have a signal that changes between 20 MHz, 20 MHz, 2 MHz, 200 kHz, 20 kHz and 2 kHz as S6 is turned clockwise through its range. Connect S2-S5 and check that the proper voltage levels are reaching the appropriate pins on IC4's socket using either an oscilloscope or a voltmeter.

If everything has tested OK up to this point, you can now plug in IC4. Be careful that none of its pins are bent under during installation. Set S6 to position 2, set the period to 10, and the length to 2.0. Pin 6 of IC4 should show a pulse that is positive for 20 microseconds and zero for 80 microseconds. When you change the settings on S2-S5, the pulse length and period should change correspondingly. If you set a period that is less than or equal to the length, LED2 should light. That test can be repeated for the other low ranges. It should show the correct pulse lengths and periods on all of them.

Switch the unit to the highest range. Set up a period of 10 microseconds and a length of 2.0 microseconds. Pin 6 of IC4 should show a 2.0-microsecond positive pulse and pin 7 should show a 0.2-microsecond negative pulse immediately following it. When you change the lower digit of the length switch (S5), the pulse length should only step on every second position. The negative pulse on pin 7 should always be present even when the length is set to 0.0. Check pin 9 of the IC6; the output pulse should be negative-going with a step that changes with every digit change.

If you connect an oscilloscope to either J7 or J8, you should see that the output pulses match the front-panel settings. Check also that all of the illegal settings, light LED2. If everything checks out, the Precision Pulse Generator is ready to use. Happy pulsing.

Precision Pulse Generator Specifications

Pulse output level: TTL and complementary TTL unterminated
2 volts with 50-ohm termination
Rise/fall times: Less than 10 nanoseconds
Timing precision: 100 ppm ±2 nanoseconds

	Pulse period	Pulse length
Range 1	5-99 microseconds	(See below)
Range 2	10-990 microseconds	1-99 microseconds
Range 3	0.1-9.9 milliseconds	10-990 microseconds
Range 4	1-99 milliseconds	0.1-9.9 milliseconds
Range 5	10-990 milliseconds	1-99 milliseconds
Range 6	0.1-9.9 seconds	10-990 milliseconds

Range 1: Pulse period	Pulse length
5 microseconds	0.1-2.9 microseconds
6 microseconds	0.1-3.9 microseconds
7 microseconds	0.1-4.9 microseconds
8 microseconds	0.1-5.9 microseconds
9 microseconds	0.1-6.9 microseconds
10 microseconds	0.1-5.9 microseconds
11 microseconds	0.1-6.9 microseconds
12 microseconds	0.1-7.9 microseconds
13 microseconds	0.1-8.9 microseconds
14 microseconds and above	0.1-9.9 microseconds

A square wave output can be set for all periods.

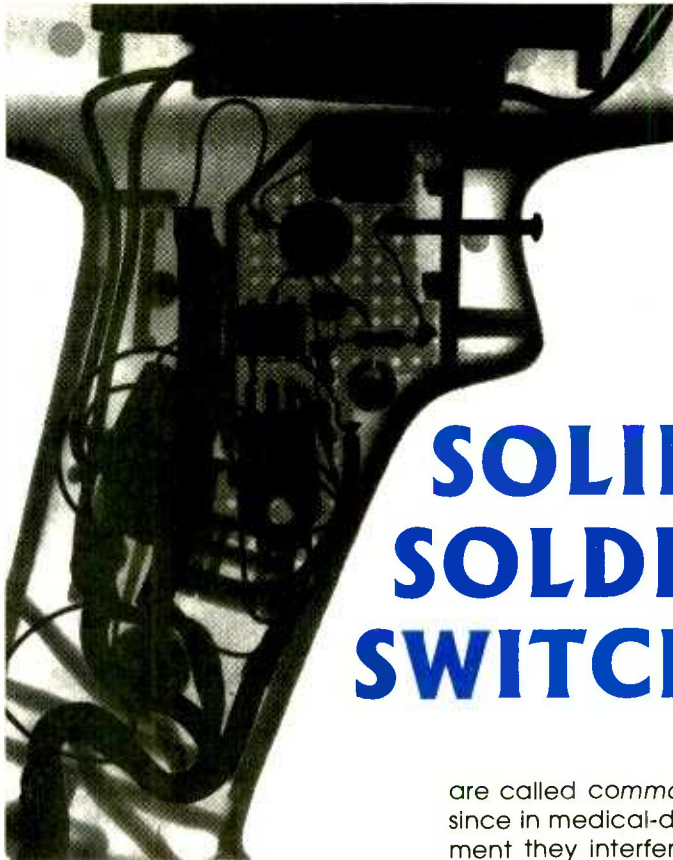

*Replace that stiff switch
on your soldering gun
with this space-age tactile sensor!*

SOLID-STATE SOLDERING GUN SWITCH

DEAN F. POETH II

The switch on a large soldering gun can require a lot of force to operate. Some soldering gun switches require over four *pounds* of force before they will close! That much effort can result in a cramped trigger finger very fast!

Here's an idea: why not save your hand by replacing that heavy switch with a space-age tactile sensor. The Solid-State Soldering Gun Switch described here needs no force at all to operate and, because it is solid-state, it is more reliable than its mechanical counterpart. The modification costs only a few dollars, and is a simple one-evening project.

How it Works. An electronic circuit replaces the gun's mechanical power switch with a sensor. That lets the hand activate the gun while exerting effectively zero force with the trigger finger.

The sensor on the soldering gun detects the voltages present in every human body. Those voltages

are called *common-mode noise*, since in medical-diagnosis equipment they interfere with the desired signal (for example, an EKG recording) and are "common" to all electrodes.

Those voltages exist because the human body is a large conductor, and therefore is both inductively and capacitively coupled to the surrounding electromagnetic environment (such as house wiring, fluorescent lights, electronic equipment, etc.). That coupling results in voltages being induced into the body. The effect can be demonstrated by touching the center contact on the input of an old audio amplifier. Various sounds will be heard through the speakers when that connection is touched, including a loud 60-Hz hum and (frequently) one or more local radio stations.

Circuit Description. The schematic diagram of the Solid-State Soldering Gun Switch is shown in Fig. 1. The common-mode-noise signal is picked up by a metal contact that is located at the top of the soldering gun's handgrip. That voltage is coupled by R1 into a Darlington-pair amplifier made up of Q1 and Q2. That circuit has a high input impedance with very high gain. The type of transistor chosen for Q2 has a low

conduction resistance. Having a low resistance helps the amplifier deliver as much current as possible to drive the input of IC1 while having an extremely low input current. The input of IC2 is connected internally to an infrared light-emitting diode. The current through that LED is limited to about 8 milliamps by R2. Voltage variations in the common-mode-noise signal are filtered by C1.

The output of IC1 is in the form of a light-activated Triac. The output of IC1 triggers TR1, with a return path for the signal provided by R3. When TR1 is turned on, AC line current flows through the soldering gun's transformer. That transformer normally has two secondaries: one for the soldering-gun tip and one for a small spotlight. A metal-oxide varistor (MOV1) protects TR1 from any transient damage.

Two fuses are used in the circuit. A 2-amp slow-blow fuse protects the main power circuit and a 315-milliamp fast-acting fuse is used to protect the sensor circuit. Both fuses are mounted in the gun's handle.

Power for the tactile circuit is obtained from a wall-mounted DC adapter that is also used as an isolation transformer. That adapter provides 8.3 volts DC at 10 milliamps for the sensor.

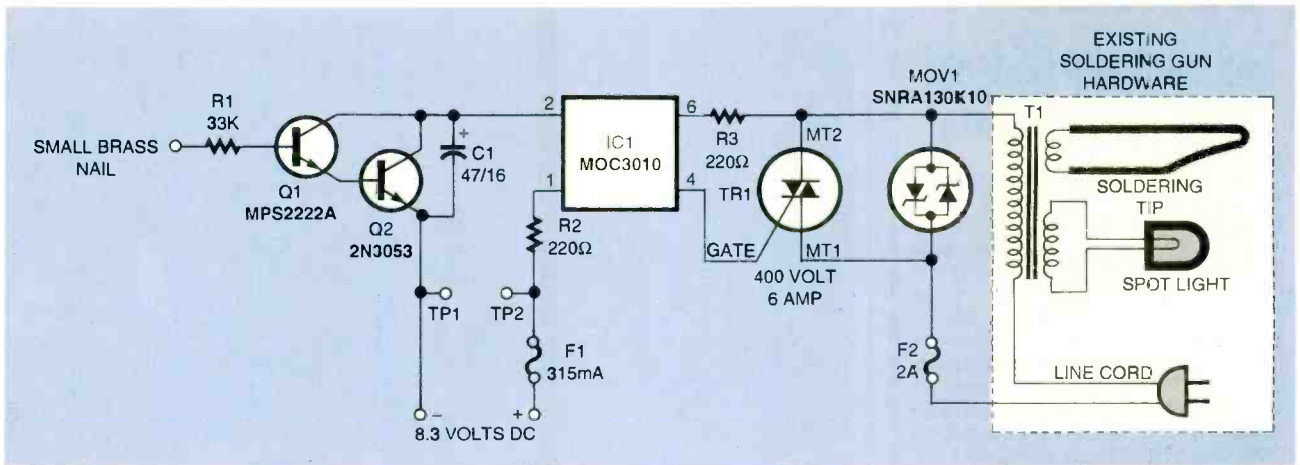

Fig. 1. The Solid-State Soldering Gun uses a touch-switch circuit to sense when to turn the unit on and off.

Construction. Adding the Solid-State Soldering Gun Switch to a soldering gun is very simple. The circuit is simple enough to be built on a small piece of perboard using standard construction techniques. In fact, the entire circuit can easily fit into the soldering gun's handle, taking up no more space than the original mechanical switch that it will be replacing.

Begin by opening up the soldering gun and removing the power switch. Cut a piece of perboard that will fit into the empty space in the gun's handle. Mount the components to the board and make the connections between the various parts. Once the circuit is built and mounted in the handle, check your work to make sure that all of the connections are correct and that there are no short circuits. Do not leave out F1 and F2—safety first! An example of the circuit fitted into a handle is shown in Fig. 2.

The sensor is simply a small brass nail that has been mounted in a small block of rigid packing foam that has been cut to fit the gun's switch opening. Once the block of foam has been cut to shape, press the nail through the foam to make a small hole. Remove the nail and solder a short length of insulated wire onto the pointed end. Once the connection has cooled, thread the wire through the hole in the foam. Place a small drop of epoxy adhesive onto the nail shank and glue it into position. Make sure that there is no epoxy on the head of the nail. Solder the other end of the

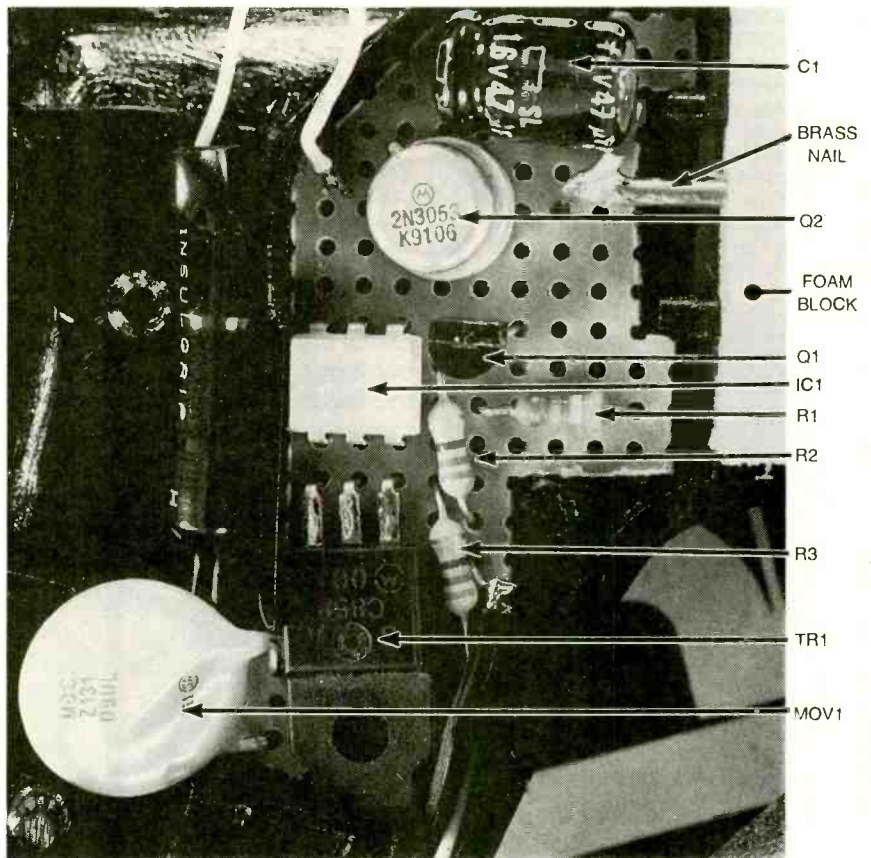

Fig. 2. Although a perboard was used in the prototype, a PC board could also be used. While this photo can be used as a parts-placement guide, you might have to use a different arrangement for your particular gun.

wire to R1.

When you have finished mounting the electronics in the gun handle, wrap the power cord and the cord from the wall adapter with spiral cable wrap. That will prevent the two cords from tangling and will give the project a neat appearance. A completed unit ready to be closed up and tested is shown in Fig. 3.

Testing. Again, visually inspect your work for any cold-solder joints or short circuits. **Check to make sure that the sensor circuit is electrically isolated from the AC power line. If it is not isolated, there is the danger of a shock hazard!**

Check the soldering gun's transformer for leakage by placing an ohmmeter on its highest resistance

You can Build Gadgets! Here are 3 reasons why!



BP345—GETTING STARTED IN PRACTICAL ELECTRONICS...\$8.95

If you are looking into launching an exciting hobby activity, this text provides minimum essentials for the builder and 30 easy-to-build fun projects every experimenter should toy with. Printed-circuit board designs are included to give your project a professional appearance.

BP349—PRACTICAL OPTO-ELECTRONIC PROJECTS\$8.95

If you shun opto-electronic projects for lack of knowledge, this is the book for you. A bit of introductory theory comes first and then a number of practical projects which utilize a range of opto devices, from a filament bulb to modern infrared sensors and emitters—all are easy to build.



BP363—PRACTICAL ELECTRONIC MUSIC PROJECTS\$8.95

The text contains a goodly number of practical music projects most often requested by musicians. All the projects are relatively low-in-cost to build and all use standard, readily available components that you can buy. The project categories are guitar, general music and MIDI.

Mail to:
Electronic Technology Today, Inc.
P.O. Box 240
Massapequa Park, NY 11762-0240

Shipping Charges in USA & Canada

\$0.01 to \$10.00.....\$3.00	\$30.01 to \$40.00.....\$6.00
\$10.01 to \$20.00.....\$4.00	\$40.01 to \$50.00.....\$7.00
\$20.01 to \$30.00.....\$5.00	\$50.01 and above.....\$8.50

Sorry, no orders accepted outside of USA and Canada. All payments must be in U.S. funds only.

Number of books ordered.

Total price of books.....	\$ _____
Shipping (see chart).....	\$ _____
Subtotal.....	\$ _____
Sales Tax (NYS only).....	\$ _____
Total enclosed.....	\$ _____

Name _____
Address _____
City _____ State _____ ZIP _____
Please allow 6-8 weeks for delivery.

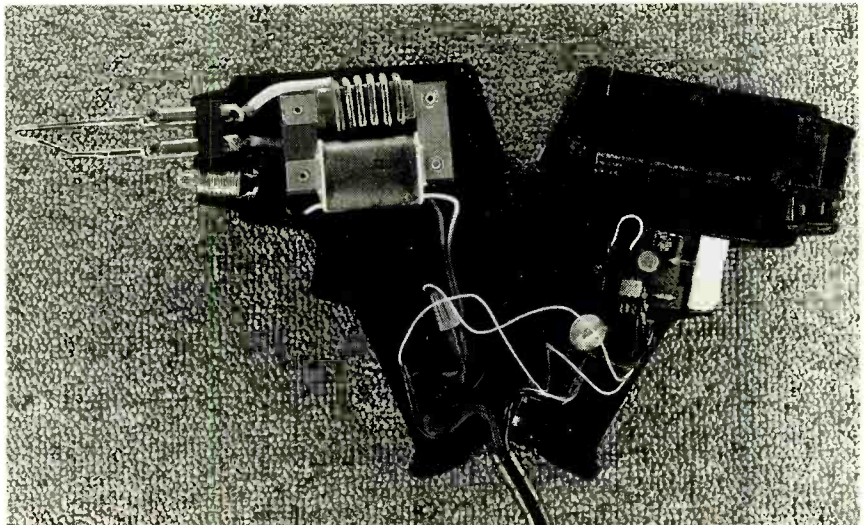

Fig. 3. The completed Solid-State Soldering Gun opened for inspection. The circuit board is cut to fit into the space left by the mechanical switch.

scale between the wall plug contacts and the output connector contacts. The ohmmeter should show infinite resistance (open circuit). Of course, if you have access to a "hi-pot" tester (a high-voltage device used to test for circuit isolation at very high voltages), use that device to do the isolation test. Next, check between the solder-gun plug contacts and various points in the tactile sensor circuit. Again, the ohmmeter should show infinite resistance.

To test the gun, first plug in the wall

transformer with the soldering gun's power cord unplugged. Check for about 8.3 volts DC between TP1 and TP2. Next, monitor the current being drawn by the tactile sensor circuit by inserting an ammeter in series with positive lead from the wall transformer. Without touching the sensor, the current should be zero. Touch the sensor, and the current should rise to about 6-8 mA. If the circuit passes those tests, plug in the soldering gun power cord and touch the sensor. The soldering gun's spotlight should come on and the tip should get hot.

Once the gun passes these tests, unplug the gun and pack the circuit carefully into the soldering gun handle. Glue anything that could move into position using epoxy.

Operation. The sensor on the Solid-State Soldering Gun Switch senses the common-mode voltages in the operator's hand. That requires contact with a relatively large conductor to provide the needed coupling to the local electromagnetic environment. Because of that, small objects such as a screwdriver will not activate the gun unless there is an electrical path to the person holding the tool. Similarly, you cannot activate the gun's sensor while wearing gloves.

Treat the unit with the same respect and caution as any soldering gun. Of course, unplug the Solid-State Soldering Gun when not in use to prevent a fire or burn hazard. Ω

PARTS LIST FOR THE SOLID-STATE SOLDERING GUN SWITCH

SEMICONDUCTORS

- IC1—MOC3010 optocoupler, Triac output
- TR1—Triac, 400-volt, 6-amp
- Q1—MPS2222A NPN silicon transistor
- Q2—2N3053 NPN silicon transistor

RESISTORS

- (All resistors are 1/4-watt, 5% units.)
- R1—33,000-ohms
 - R2, R3—220-ohms

ADDITIONAL PARTS AND MATERIALS

- C1—47-μF, 16-WVDC, electrolytic capacitor
- F1—Fuse, 315-mA, fast-acting
- F2—Fuse, 2-amp, slow-blow
- MOV1—SNRA130K10 metal-oxide varistor
- 8.3-volt DC, 10-mA wall adapter, brass nail, foam, cable wrap, fuse holders, hardware, wire, etc.

DESIGNING INTEGRATED CIRCUITS

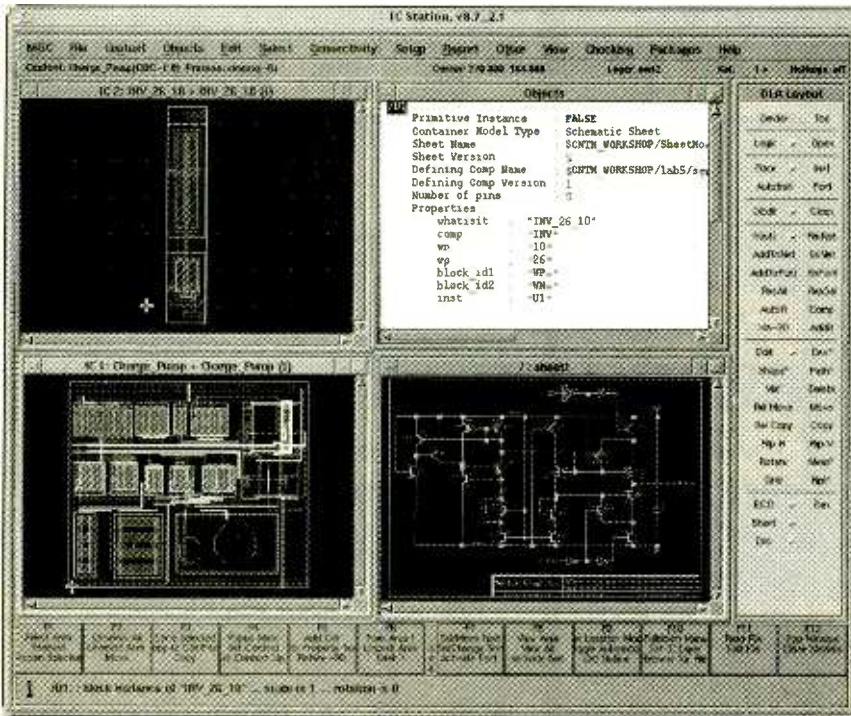

While they are literally everywhere, and usually taken for granted, the path an IC takes from concept to finished product is far from simple.

STEVEN STECKLER*

It almost goes without saying that if an item is electronic in nature, it uses integrated circuits. But have you ever stopped to think how those ubiquitous ICs are designed and made? What steps are needed between the original concept and the finished device? How do IC makers pack hundreds, thousands, or even millions of transistors and other components on a tiny wafer? Those questions and others will be answered in this article.

Planning, Planning, Planning. As in any major project, the planning stage is vital. Each application is unique and has its own special considerations. Everyone involved in the project must agree on what the goals are. The very first step, therefore, is to write a specification and create a project time-line.

A target specification is written at the outset for two reasons. First, the customer must know exactly what the circuit is going to do. If it's a chip going into a TV receiver, for example, it is essential to know whether or not it includes specific functions such as audio demodulation, auto-tint, or IF

amplification. It is essential that the customer and the designers agree on the power-supply voltages, the operating-temperature range, and the output signal levels. In that way, the engineering-integration team can get on with their board and final product design at the same time that the often-lengthy development of the IC itself takes place.

At the same time that product design goals are being finalized, the choice of design tools must be made. Because of their high cost, that is an important issue that must be resolved early!

When we speak of design tools, for the most part we are referring to software. The present level of complexity of integrated-circuit development precludes the ability to breadboard any significant piece of the final design. There might be one or two critical systems or systems using new algorithms that need to be verified by breadboarding, but that's usually as far as it goes. Instead, computer design tools are used for the bulk of the task.

In selecting the tools, there are large number of factors that must be considered. For example, the design team might have already invested a

large sum of money in software tools. Also, changing software usually entails a significant investment in training. On the other hand, the customer might express a strong preference in using particular software tools, perhaps due to a need to integrate the product into their existing systems and methodology.

The other important consideration in selecting software tools is the foundry where the chip itself will be made. Some foundries are fairly inflexible about the tool set. Some even specify the tools to be used, provide some supervisory software for the design flow, or insist that the designers purchase the foundry's own proprietary tools.

One more item remains under the category of preliminaries—the choice of the process and foundry itself. Mixed-signal devices often require mixed processes. There are still a few foundries that specialize in bipolar or BiCMOS processes that offer good analog performance, and the majority of existing television chips use either of those processes. However, a few design companies are now trying to apply pure CMOS technology to television receiver chips (with mixed suc-

*Head, Analog Systems, Sarnoff Corporation

cess). That's because doing so allows them to use a CMOS foundry, which these days is the most common type by far.

System Design. The typical design process is illustrated in the flow chart shown in Fig. 1. After the specifications, time-line, and tool choices have been completed, and all the parties have signed off on them, it is time for the work to begin in earnest. It should go without saying that the system-design phase, which usually begins on paper or in the mind of the project leader, is critical to the overall success of the design. That's because the decisions that are made during that phase will directly impact the performance of the final product. This is a highly creative stage where the concepts eventually take form as a block diagram. Brainstorming by the design group is often instrumental in solving a myriad of conflicting requirements.

In general, system design centers around exactly what device partitioning needs to be done to implement the details described in the device specifications. The system design for a TV integrated circuit, for example, will probably include one or more phase-locked loops. The performance of those loops may be directly specified in the system specifications or may indirectly affect the specification. It is important then that the PLL has a pull-in range, noise bandwidth, and output duty cycle that is consistent with the overall requirements.

During the system-design stage, one of two paths are usually followed: Depending on the complexity and uniqueness of the system design, either a system simulation is carried out using the appropriate software tool, or the circuit design is started immediately.

System simulations can be done using a variety of tools, among them MATLAB, SPW, TESLA, and VHDL or VHDL-A. MATLAB is a mathematics-intensive tool that is excellent at modeling complex functions. SPW and TESLA are block-diagram oriented tools that permit moving blocks around on the screen, wiring them together, and simulating their operation. Typical blocks included in those tools are various filters, inte-

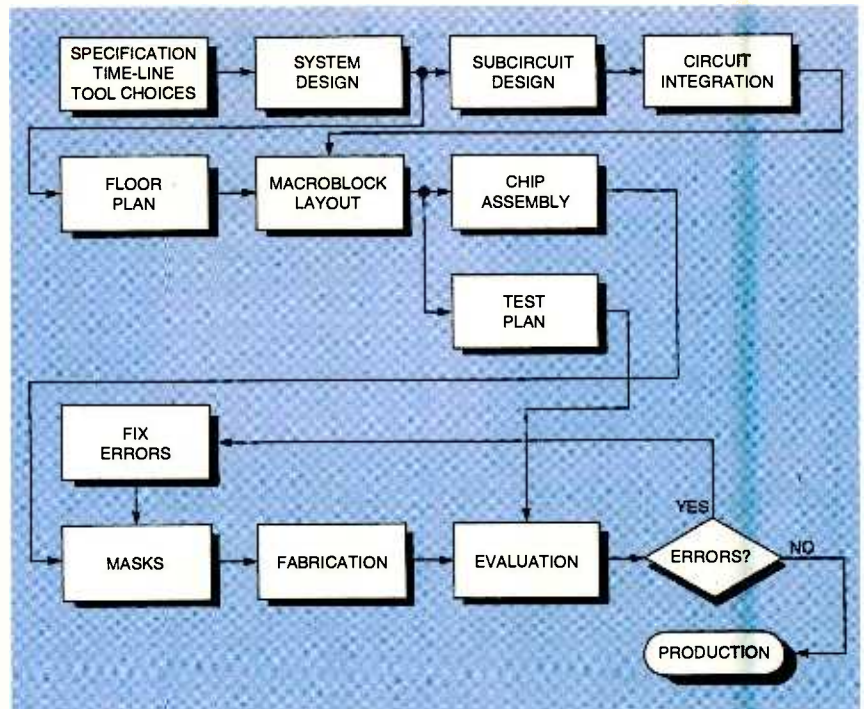

Fig. 1. This flow chart illustrates the typical path an integrated circuit takes as it moves through the design process.

grators, multiplexers, signal sources, and measurement instruments. Those simulators do not worry about the transistors that will eventually appear at the lowest level, but instead provide software implementation of system functionality. They generally have the ability to add some of the real-world anomalies of noise and non-linearities. With some innovation, the simulators can be connected to displays or other electronic or mechanical devices to produce emulations of how the final product will work.

Let's look at one of the above-named simulators in a little more detail. Figure 2 shows a demo screen view of the TESLA simulator. TESLA uses the ORCAD schematic-capture tool. Netlists describing the connectivity of a system can also be entered manually, but that is a very time-consuming and highly error-prone process. Figure 3 shows the results of a simulation; it is a frequency-spectrum plot of one of the nodes of the block diagram in Fig. 2.

TESLA works at a very high level of abstraction, and the circuit blocks are described by equations or graphical functions. That approach allows optimizing such things as AGC time constants and AGC amp-

lifier gains before a single transistor has been wired.

There are some important reasons to take that approach. First, that type of simulation runs much faster than a transistor-level simulator, and it is practical to do many iterative "what-if" types of analyses. Second, it doesn't make sense to spend a lot of time optimizing circuit-level designs before the system configuration has been finalized. Another reason for the power of that approach is that a system simulation produces a standard of comparison that makes it easier to tell if the final circuit has achieved optimum performance.

Another technique in wide use is applying the VHDL or VHDL-A languages to create circuit simulations. In that approach, the operation of each system block is described by programming statements. That gives an enormous amount of flexibility and provides the ability to mix system-level and lower abstractions together.

A complete system can be put together using this approach, and then one-by-one, the VHDL blocks can be replaced by transistor-level circuit blocks. In fact, the circuit blocks can be inserted and removed one-at-a-time until all cir-

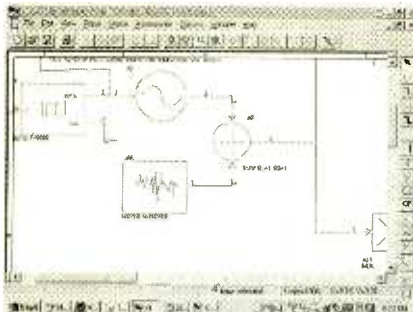

Fig. 2. A demo screen of the TESLA circuit simulator, which uses ORCAD for schematic capture.

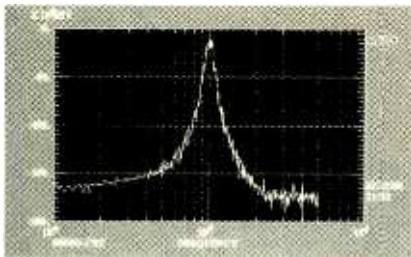

Fig. 3. The results of a circuit simulation—a frequency-spectrum plot at one of the nodes of the block diagram in Fig. 2.

cuits have been checked in the total system while keeping the system-simulation time to a minimum.

There are some graphical block-diagram system tools that simplify that approach by automatically producing VHDL code for blocks supplied in a component library. The advantage to those is that the majority of the work can be done quickly, and fine-tuning of the system can later be done by working directly on the code. Incidentally, "VHDL" is one of the buzz-words that IC designers are almost always asked about on job interviews.

Circuit Design At Last. Now, three months or more into the project, it is time to begin the actual transistor-level sub-circuit design. Each individual amplifier, PLL, and clamp circuit is implemented in the most area- and power-efficient method that gives adequate performance. One interesting thing about integrated-circuit design is that transistors are used much more freely than resistors would be in a discrete design. In an integrated circuit, it is very important to eliminate coupling capacitors since only small ones can be implemented on-chip. If larger ones are required, then they will have to be provided externally and precis

package pins will have to be provided for them. It is easy to see, then, that the number of pins initially allocated at the beginning of the project can be rapidly consumed. An inside joke among IC designers is that you always need one more pin to complete the circuit than is available in the package.

IC-design techniques rely heavily on resistor and capacitance matching. The gain of an amplifier usually depends on resistor ratios rather than the absolute value of any one resistor. Fortunately, that is an area in which ICs excel. Since resistors and capacitors are fabricated very close together with identical processing, they tend to match very closely. In particularly sensitive applications, they can be oriented in the same direction on the chip and even interdigitated so they practically occupy the identical space on the chip.

It is at this point in the development that circuit simulators, mostly based on SPICE, are used heavily. Even if the design is mostly digital, a SPICE-level analog simulator is needed to verify the operation of the individual logic circuits.

A view of the PSPICE schematic capture tool is shown in Fig. 4. This tool uses a library of components such as bipolar and MOS transistors, resistors, capacitors, inductors, etc. Pull-down menus and shortcut keys are used to place, rotate, and flip the components. A wiring tool is used to connect single wires or multiple-wire buses to the terminals on the devices.

After the components are inserted and wired, an electrical-rule check determines whether all device pins have been used and verifies that the circuit does not contain such anomalies as short circuits between the power supply and ground. A netlist describing the electrical interconnection of the components is then compiled.

To test circuit performance, simulated waveforms are applied to the input pins, and outputs are connected to software probes. Figure 5 is a typical PSPICE output waveform. PSPICE can perform single simulations or Monte Carlo simulations in which the values of components are varied according to

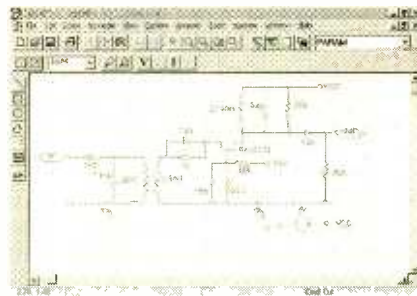

Fig. 4. During the design process, circuit simulators, mostly based on SPICE, are used extensively.

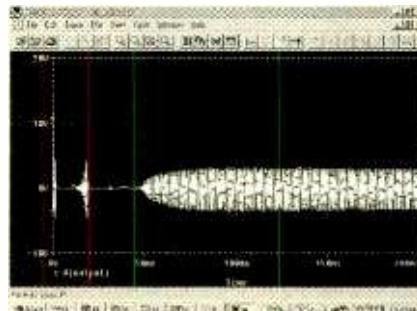

Fig. 5. A typical PSPICE output waveform.

specified tolerances. In the latter case, a family of plots are produced that are useful for centering component values or predicting yield. In addition, simulations might be done over the range of expected process variations.

When satisfactory sub-block performance has been achieved, it is then necessary to do a series of simulations over the operating-temperature range. That process must be repeated for each circuit sub-block and, if possible, for the entire circuit. Note that for large analog circuits, a total circuit simulation is often impossible and detailed interface simulations are often done instead. That task requires careful attention to detail to assure that each circuit properly drives the succeeding one. DC and AC interface levels, and drive and loading impedances must be compatible.

It goes without saying that the detailed circuit design is the most intense and time-consuming part of the design process. During this phase it could be discovered that it is extremely difficult to implement particular system concepts with low-level circuitry. It then would be necessary to "go back to the drawing board" and return to the system-design and simulation phase.

Floor Planning and Layout. As the sub-circuits are designed, the physical dimensions of the layout microblocks can be estimated. This is a convenient time to construct a floor plan showing the relative positions of the various sub-circuits, the positions of the IC-package pins, and a first look at the position of external components associated with the IC.

At this stage, decisions must be made about keeping sensitive circuitry apart, reducing the common impedance of power-supply metalization, and eliminating parasitic devices. Parasitic devices are not only stray capacitors and inductors, but also unwanted active transistors that are formed unintentionally among the various circuit diffusions. With experience, those devices are predictable and are controlled by inserting structures that block their gain.

Assembly and Verification. The next step is assembling the chip. That entails connecting together the previously designed microblocks according to the chip plan. It might be necessary to insert "design-for-test" circuit blocks at this stage so that key internal functions that normally are isolated from the package pins can be accessed.

When the chip assembly is completed, an LVS, or Layout Versus Schematic check is executed. This is a very sophisticated check in which each device on the layout is cross-checked with each device on the schematic. The result of a successful run, indicating a perfect one-to-one correspondence between schematic and layout, is shown in Fig. 6.

Unfortunately, things don't always go as well; Fig. 7 shows the result of a discrepancy reported in the LVS run. Although this screen shows just the layout, the errors can be highlighted simultaneously on both the layout and schematic, making identification and correction relatively simple.

Usually the first LVS run produces a rather long error report that requires some time-consuming detective work to unravel. LPE, or Layout Parameter Extraction, is then used to extract parasitic capacitance and resistance that are then inserted into

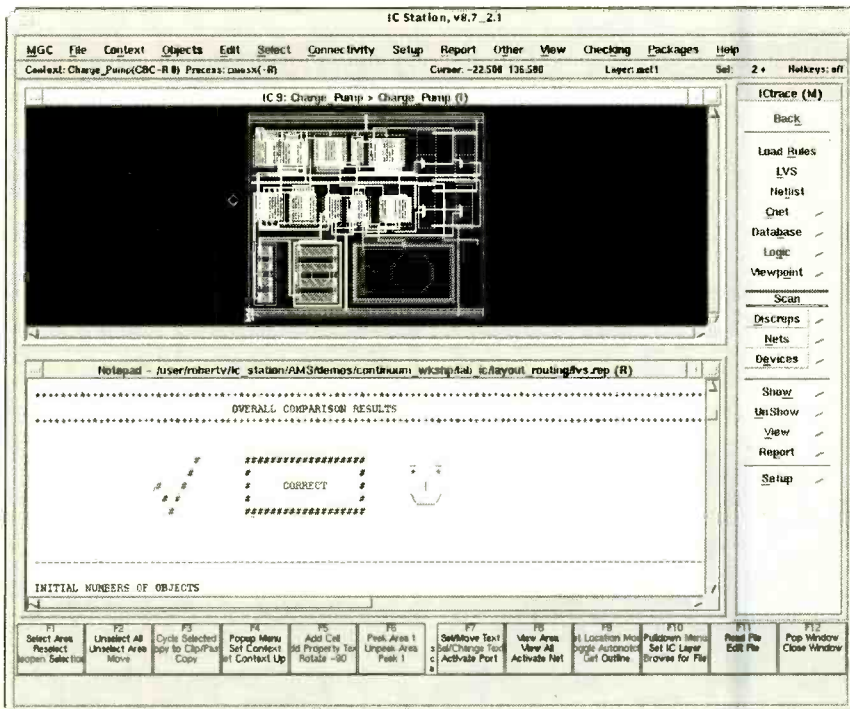

Fig. 6. The output of an LVS run showing a perfect one-to-one correspondence between the schematic and the layout. The software package shown here is ICStation from Mentor Graphics (photo courtesy of Mentor Graphics, Wilsonville, OR).

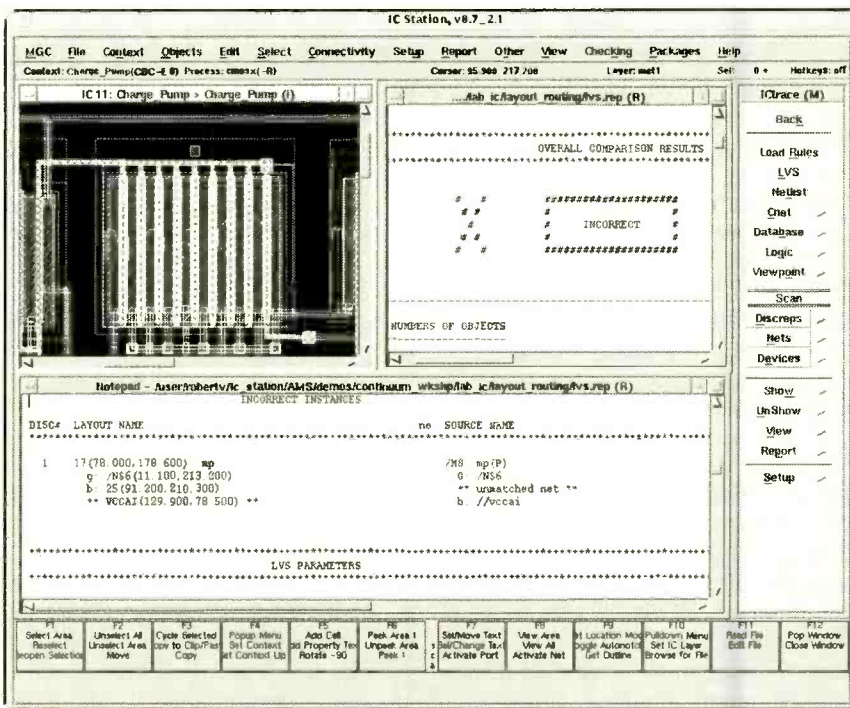

Fig. 7. Here, the LVS run reports a discrepancy between the schematic and the layout (photo courtesy of Mentor Graphics, Wilsonville, OR).

the schematic to allow for more accurate circuit simulations.

Test Strategy. There are two or more types of tests that need to be planned for. First, wafer tests will take place before the individual die is

sliced and separated from the wafer. A wafer probe will come down on the pads of each of the circuits as the wafer is mechanically stepped in two dimensions. Basic DC tests are used to eliminate the grossly
(Continued on page 50)

The deregulation of America's utility companies could someday change the way they supply electric power to their customers. That's because deregulation will require utilities to become more competitive by being more innovative and serving the special needs of "niche" markets. For example, technology could allow utilities to reduce their reliance on large, centrally located power plants and massive distribution systems that can be disrupted by weather and other events. In their place, utilities could install single user power sources. While the traditional approach to single-user energy sources usually involves wind, solar, and geothermal power, new approaches such as residential fuel cells and "microturbines" could be the long-term answer

Residential Fuel Cells.

Residential fuel cells operating on natural gas, propane, and gasoline to produce electricity electrochemically could generate electricity for 20 to 30% less cost compared to more traditional methods of delivering power to homes. By using a reformer, hydrogen needed for the electrochemical reaction in a fuel cell could be extracted from carbon-based fuels. Someday, hydrogen itself could even be delivered and stored in homes. Using pure hydrogen is even more efficient and produces negligible pollutants. Ambient air is used for the oxygen needed in the electrochemical process.

The main byproducts of the fuel cell are heat and water. Instead of merely being released into the atmosphere, a significant amount of that heat can be captured and used for home and water heating. The water could be used for household

ALTERNATE ENERGY SOURCES FOR YOUR HOME

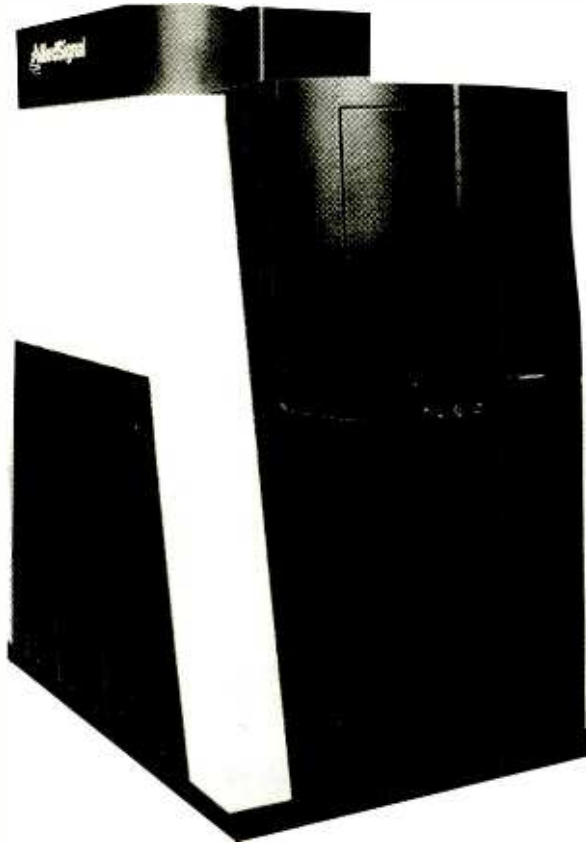

*Two new techniques for
"on-site" power generation
that could someday
mean cheaper, less polluting,
and more reliable electric
power for everyone.*

BILL SIURU

water needs. Compared to traditional fossil-fueled power plants, less than half the amount of carbon dioxide, a greenhouse gas, would be produced by fuel cells operating on natural gas or propane. Fuel cells operating on pure hydrogen would produce no carbon dioxide. By producing electricity through an electrochemical process rather than combustion, there are little or no other pollutants such as nitrogen and sulfur oxides.

Fuel cells can efficiently supply the power demands of the typical home, even during peak energy-demand hours, without connection to a utility's electrical distribution system. Because they do not need to be connected to power lines, power outages would be a thing of the past. Self-sustaining fuel cells have no moving parts. Corrosion-resistant alloys and state-of-the-art polymers make them essentially maintenance-free.

It is estimated that as many as 25-million U.S. households could benefit from fuel-cell power generation. Electric and natural-gas utilities in the U. S. and abroad have already expressed strong interest in residential fuel cells.

So, with all these apparent benefits, why are fuel cells still not in widespread use? It's because until recently fuel cells were prohibitively expensive. However, technological advances coupled with a reduction in the cost of materials have helped reduce those costs substantially. There's also an "economy of scale" factor at work as fuel cells are being actively developed for other applications, most importantly for automobiles and buses.

One company developing affordable fuel-cell systems for both home and automotive applications is Plug Power LLC. Plug Power is a joint venture between the Edison Develop-

ment Corporation and Mechanical Technology Inc. a long-standing developer of automotive fuel-cell technologies. Plug Power fuel cells use the newer polymer electrolyte membrane (PEM) fuel-cell technology, which has advanced rapidly in the last couple of years.

In a program sponsored by the U.S. Department of Energy's Los Alamos National Laboratory and Arthur D. Little, Plug Power was the first to successfully demonstrate direct conversion of gasoline into electricity with its fuel cell. The demonstration completed in October 1997 was a very important breakthrough for fuel-cell applications because it postpones the need to develop a new fueling infrastructure. Eventually, most fuel cells would probably operate directly on hydrogen for maximum efficiency and environmental reasons. However, being able to operate on gasoline, as well as other hydrocarbon fuels, means fuel cells could be put into widespread use without having to wait for the infrastructure for transporting and distributing hydrogen to be developed and installed.

After the development and testing phase is complete, Plug Power plans to begin distributing their residential fuel cell system throughout the U.S. and also in global markets. Commercial production is planned for the year 2000.

The American Power Corporation (APC) and the Electric Power Research Institute (EPRI) are also working on home- and small business-sized fuel cells. American Power is already offering fuel cells ranging in size from 1 kW up to several megawatts for niche markets such as "premium" power for telecommunications and remote power applications. Like Plug Power, APC is using the more advanced PEM fuel cell technology in its Residential Power Generator (RPG).

APC and EPRI, together with participating utilities, plan to test a minimum of 25 small, 0-10 kW "alpha series" fuel-cell systems for the residential and commercial markets this year. The tests are aimed at assessing their technical and economic potential for serving residential and commercial users with power requirements in the 1-50 kW

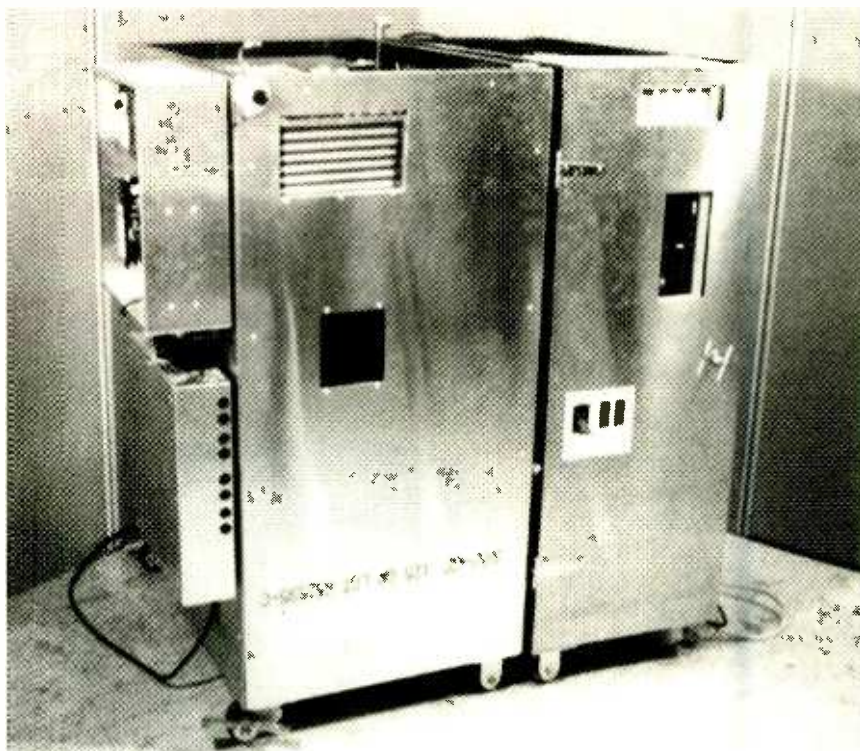

THIS RESIDENTIAL POWER GENERATOR (RPG) from American Power Corporation is about the size of the traditional furnace it could replace. Besides space and water heating, it could produce all the electricity most homes use.

range. A typical residence uses 1-2 kW-per-hour over a 24-hour period. These fuel cell systems produce a maximum 3 kW base power. Batteries provide backup for short period peak loads of up to 10 kW. The batteries are recharged by the fuel cell during off-peak demand periods. APC estimates the RPG

could cost around \$5,000 when it is produced in moderate quantities.

APC is also working with a large German gas company on adapting its RPG for the European market where hydronic heating systems are very popular. In those systems, hot water produced by a central boiler is circulated through either wall

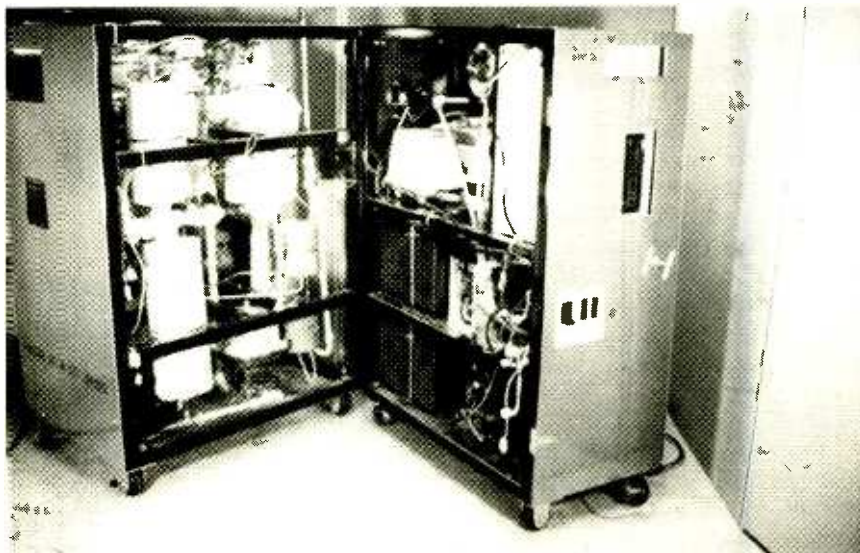

INSIDE THE AMERICAN POWER CORPORATION RPG. On the left is the reformer that extracts hydrogen from natural gas or other hydrocarbon fuels. Fuel cells, batteries, inverter, heat exchanger, compressor and electronic controls are located on the right-hand side.



ALLIEDSIGNAL'S SMALL, COMPACT TURBOGENERATOR has its turbine, compressor, and generator all mounted on a single high-speed shaft.

radiators or floor heating systems. If a RPG replaced the boiler, it could produce electricity as well. That could eliminate expensive "chimney" fees for conventional furnaces as well as equally expensive "connecting fees" to hook up new homes to the electric grid. The high-

er efficiency of fuel cells should be especially attractive to Europeans who pay significantly more for their electricity. If RPGs catch on in Europe, they could help reduce costs for the North American market by amortizing development costs and through larger production volumes.

Microturbines. Portable gasoline- or diesel-powered generators are commonly used to supply power to remote locations, for backup emergency service, at construction sites, and so forth. While portable generators are usually not considered competition for utility power plants, miniature turbo-generators, or micro-turbines—small, lightweight, self-contained power supplies—could mean competition, or more realistically, a practical alternative for utilities to economically generate power for special situations. By hooking up several units in a microgrid, they could be used to economically supply power for short-duration, peak loads. For example, many microturbines hooked together could quickly supply electricity to a new neighbor-

hood before permanent power-transmission lines are installed. They could also be used to permanently supply neighborhoods that would otherwise be very expensive to wire due to distances or geography. By placing units near the end users, high-cost transmission and distribution upgrades can be avoided. Because output power can be easily tailored, microturbines could be used to supply specialized power for individual customers such as high-tech industries that need higher quality power.

Miniature turbogenerators are spin-offs of the auxiliary power units (APU) found in most airliners and many military aircraft. One example is the Capstone *MicroTurbine*, consisting of a gas turbine and electric generator integrated into a single compact unit. The *MicroTurbine* runs on natural gas, gasoline, or diesel fuel. Power output is from 24–30 kW and can be set up to supply 120-, 220- or 480-volt AC power at 50, 60, or 1600 Hz, or DC power. Humming at 65 dB at 30 feet without any sound insulation, it is much quieter than a diesel-powered generator.

The single-stage turbine operates at a relatively low—at least for gas turbines—1625 degrees F turbine-inlet temperature allowing use of cast steel alloys rather than more costly exotic metals and ceramics. The single-stage centrifugal compressor is made of cast aluminum and the outer housing uses stainless steel. The generator has copper

The Capstone MicroTurbine™

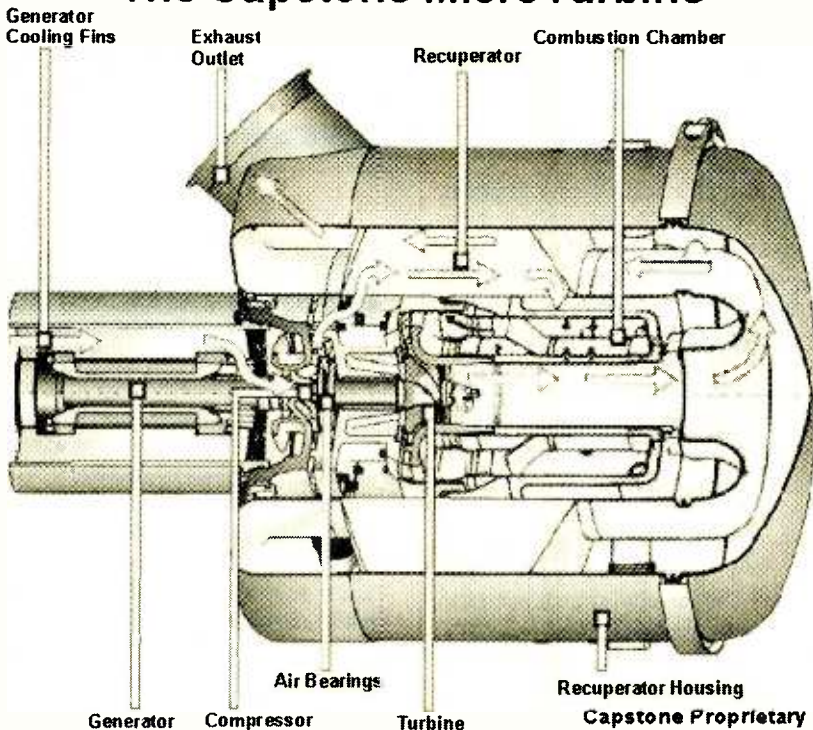

THE CAPSTONE MICROTURBINE can run on natural gas, gasoline, or diesel fuel and produces between 24 and 30 kW of electric power.

FOR MORE INFORMATION

AlliedSignal Power Systems
2525 W. 190th Street
Torrance, CA 90504-6099
Web: www.alliedsignal.com/turbogen

American Power Corporation
268 Summer Street
Boston, MA 02210
Web: www.analyticpower.com

Capstone Turbine Corp.
6025 Yolanda Ave.
Tarzana, CA 91356
Web: www.capstoneturbine.com

Plug Power L.L.C.
968 Albany-Shaker Road
Latham, NY 12110
Web: www.plugpower.com

windings rather than more expensive silver-copper alloys. The turbine and generator shaft are combined into a single nickel-alloy shaft, eliminating the need for an expensive transmission. The shaft spins at 96,000 rpm on air bearings that eliminate the need for lubrication, and the unit is designed for 40,000 hours of operation with only periodic air filter changes.

While new to the utility power-generation market, AlliedSignal Power Systems has been a longtime producer of aircraft turbine-powered electric generators and more recently APUs installed in U.S. Army tanks. AlliedSignal's small, compact *TurboGenerator* has its turbine, compressor and generator all mounted on a single high-speed shaft so, again, a gearbox is not needed. Air bearings are also used here, eliminating the need for an oil-based lubrication system and associated maintenance requirements. The bottom line is a system that is more reliable, quieter, has lower vibration, and lower cost.

The AlliedSignal unit is self-contained in a weatherproof enclosure. The modular design, single moving part, and easy access makes maintenance relatively simple. Following the recommended maintenance program, the TurboGenerator can be expected to provide in excess of 40,000 hours of reliable operation. AlliedSignal plans to have a TurboGenerator model with a maximum continuous rating of 75 kW in volume production by next year.

Both the Capstone MicroTurbine and AlliedSignal TurboGenerator are serious contenders for use in Hybrid Electric Vehicles (HEV). Either unit could very well fill the internal-combustion-engine role in the system, and would be used in conjunction with storage batteries and electric motors. These microturbines could be used to keep batteries charged and for additional power for acceleration and hill climbing. For instance, Southern California Edison is evaluating a GMC van converted to a HEV using a Capstone unit. AlliedSignal's turbogeneration technology has been shared with the U.S. Department of Energy and Ford, as well as French automakers Renault and Peugeot. Ω

INTEGRATED CIRCUITS

(continued from page 46)

inoperative devices, and those are marked with ink. Since the bonding, packaging, and final device testing may cost more than the chip itself, it is prudent not to assemble chips that are nonfunctional. As the project nears production, a personality board might be built that allows detailed functional tests to be made on the wafer itself. Once again, the idea is to reduce final cost.

After the wafer is scribed and diced, the pellets are mounted in packages ready for further evaluation. Prototypes are often mounted in ceramic packages without their lids in place so that mechanical inspection and mechanical probing can be used to isolate problems. In addition, there are some laser drilling and deposition instruments that can actually make repairs to the circuit to verify proposed changes before they are made.

Fabrication. It is finally time to see the realization of our efforts. The twenty or so masks that will be used in the fabrication process are now produced. Those masks are photographic films that contain the physical definitions of the various device layers and diffusions. Depending on priority, samples are fabricated in a couple of days to a couple of months, with six weeks being about typical.

Once the samples are finished, functional tests are performed. If the devices have sufficient functionality, they will be tested in a prototype of the final product. It may be necessary to add some external components to make up for any non-working portions of the sample's circuitry.

As Fig. 1 shows, the evaluation/fabrication cycle is an iterative one. There are some chips that are fully functional the first time around, but that is generally not the case except in fairly straightforward digital devices. That's why a project plan invariably includes at least two cuts.

If serious problems are encountered at this stage, the cost can be enormous. The cost of an additional fabrication cycle outside the plan might be over \$100,000. The cost of lost production and missed market-

ing windows could be \$100,000 a day or more.

There you have it: the complete path an IC takes from concept to final product. As you can see, though ICs are all around us, designing and building one is far from a simple process. And with the continuing demand for more and more complex devices, it is not likely to become easier any time soon. Ω

ELECTRONIC GAMES

BP69—A number of interesting electronic game projects using IC's are presented. Includes 19 different projects ranging from a simple coin flipper, to a competitive reaction game, to electronic roulette, a combination lock game, a game timer and more. To order BP69 send **\$8.00 (includes s&h)** in the US and Canada to **Electronic Technology Today Inc., P.O. Box 240, Massapequa Park, NY 11762-0240**. US funds only. Use US bank check or International Money Order. Allow 6-8 weeks for delivery. MA07



Get your copy of the CRYSTAL SET HANDBOOK



Go back to antiquity and build the radios that your grandfather built. Build the "Quaker Oats" type rig, wind coils that work and make it look like the 1920's! Only **\$10.95** plus **\$4.00** for shipping and handling. **Claggg Inc., P.O. Box 4099, Farmingdale, NY 11735**. USA Funds ONLY! USA, Canada and Overseas. NY State residents add local sales tax. MA01

Timid about getting on the... World Wide Web?

You've heard about the *Information Superhighway* and all the hype that goes with it! Sort of makes you feel timid about getting on the Web. Put your fears aside! A new book, ***The Internet and World Wide Web Explained***, eliminates all the mystery and presents clear, concise information to build your confidence. The jargon used is explained in simple English. Once the tech-talk is understood, and with an hour or two of Web time under your belt, your friends will believe you are an Internet guru!

To order Book #BP403 send **\$10.95** plus **\$4.00** for shipping in the U.S. and Canada only to **Electronics Technology Today Inc., P.O. Box 240, Massapequa Park, NY 11762-0240**. Payment in U.S. funds by U.S. bank check or International Money Order. Please allow 6-8 weeks for delivery.

Check For Live AC Wires With This **ELECTROSTATIC VOLTAGE PROBE**

Determine if terminals, sockets, or extension cords are hot without connecting a voltmeter.

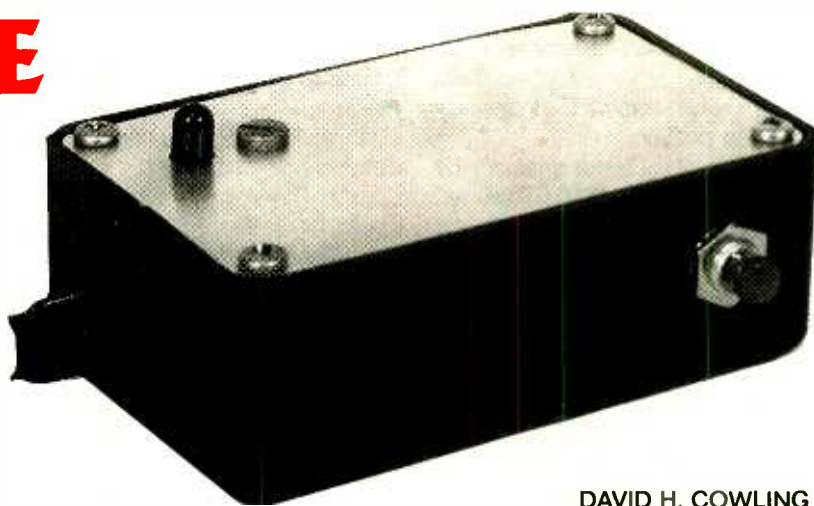

DAVID H. COWLING

How many times have you wanted to know if a wall socket, lamp, or some other electrical device that you are getting ready to repair is still electrically "hot"? You may have pulled the circuit breaker, but unless you actually check the socket or lamp with a voltmeter, you don't know for sure.

The Electrostatic Voltage Probe presented here will give you a warning if voltage is present. What's more, it doesn't need to be connected to the circuit. You only need to hold the test probe next to the terminal or wire under question and a warning will be given if the circuit is energized.

How It Works. The Electrostatic Voltage Probe makes use of the phenomenon known as *stray capacitance*. That occurs when any two conductors come close to each other without actually touching. In effect, a capacitor is formed with the two conductors becoming the plates, and whatever separates them serving as the dielectric.

One feature of capacitors is their

ability to "conduct" alternating current while blocking any DC voltage. That feature is taken advantage of by the Electrostatic Voltage Probe to sense the presence of AC current in a wire. The small AC signal that is coupled to the Electrostatic Voltage Probe is amplified, triggering an alarm buzzer as well as an LED. The effect is to give both a visual and an audible warning. The circuit is sensitive enough to spot the "hot" terminals in a junction box. It can also tell when an extension cord is connected to a live wall socket. In that case, it is only necessary to hold the probe alongside the cord. Additionally, by plugging a wire into a wall socket, the Electrostatic Voltage Probe can tell the difference between the hot and neutral wires.

Circuit Description. Refer to the schematic diagram shown in Fig. 1 during the following description. The probe plate is connected to Q2, a very high-impedance amplifier, through C1. Although C1 is not needed for proper operation of the circuit, it is a necessary part from a safety standpoint. Should any lethal

voltages accidentally be connected to the probe, they will be blocked by C1.

Once the input signal is amplified by Q2, it passes through a negative-voltage clamp formed by C2 and D1. The clamp output is rectified by D2 so that only negative voltages will affect Q2. That transistor is normally turned on by R4, but when the clamp is active, Q2 turns off.

When Q2 turns off, pin 4 (the reset line) of IC1 is released. A positive voltage is applied by R5, allowing IC1 to begin oscillating. The output of IC1 (pin 3) drives both a piezoelectric buzzer and an LED. The current through LED1 is limited by R8. The frequency that IC1 oscillates at is set by R6, R7, and C5.

Part Substitutions. One nice feature of the Electrostatic Voltage Probe's design is that all of the parts are easy to find—possibly being no farther than your "junk" box. If that will be your main source of components, here are some points to keep in mind concerning substitutions:

The field-effect transistor used for Q2 is listed as a 2N3819 type. How-

ever, any good N-channel JFET, such as a 2N5458 or 2N5459, will work equally well. Likewise, there are lots of acceptable substitutes for Q1. For example, while a 2N2222 is recommended, any good NPN-type audio or switching transistor such as a 2N3904 will work fine.

The piezoelectric buzzer is also non-critical. Note however that some devices have their own built-in drive electronics. Those units will not work well with the Electrostatic Voltage Probe since IC1 is already driving the buzzer.

The value of C1 is not critical. Any value from 100 pF to 0.01 μ F will work well. The only requirement for C1 is that its working voltage should be a minimum of 500 volts. That is for protection in case the probe head comes in direct contact with a bare wire that is carrying high voltage. The rest of the components are

generic; values that are close to the listed ones will work fine.

The author's prototype used a molded plastic case with an aluminum lid. Any type of case will do, although cases made only of metal should be avoided for safety reasons. The size of the case should be as small as possible yet still have room for the PC board, a battery, a switch, and a buzzer.

Building the Electrostatic Voltage Probe. Although the Electrostatic Voltage Probe is a very simple circuit, do not try to build it on a perf-board. Potentially lethal voltages could be present at the probe tip should something go wrong such as touching the probe tip to a bare wire that is carrying house current. A foil pattern has been included here—it is a single-sided design that does not need any jumper wires. As

an added feature, the surface plate for the probe is a part of the pattern.

Traditionally, construction of any electronic project starts with soldering the components to the PC board. Although that approach can be taken with the Electrostatic Voltage Probe, it is a better idea to start by preparing the case first. That way, you will be sure that the PC board will fit in the case without having to cut or file any excess material from the board after the components have been soldered in place.

The layout of the author's prototype is shown in Fig. 2. Assuming you want to follow that, begin by cutting a slot in one side of the case. It should be the width of the PC board—the probe will slide into it. Test-fit the blank PC board in the case. If needed, trim the PC board to fit. Once the PC board fits in the case with the lid closed, set the PC board aside.

Drill a hole for an angle bracket that will hold the back end of the PC board in place. A small hole (or a series of small holes) should also be drilled where BZ1 will be mounted; they will act like a speaker grille. A hole for S1 should be drilled near BZ1.

Suitable holes for LED1 should be drilled in the case lid. If you wish, you can use a panel-mount clip for LED1. An alternative method that was used in the author's prototype is to use a short length of terminal strip. The LED is soldered to the terminals, and insulated wires are used to connect LED1 to the PC board. You can vary the positioning of the various parts depending on personal taste and size of the selected case. An important consideration for placement of S1 and LED1 is that of safety. Although it might feel more comfortable, do not place S1 near the probe. That will keep your hands as far away from any wires under test as possible. You should also be able to easily see LED1 while holding the unit.

Glue BZ1 in place inside the case, making sure that it is centered over the hole that was drilled for it. If you are using the buzzer suggested in the Parts List, it will have three wires—red, black, and blue. The blue wire is meant for feedback in a single-transistor oscillator, and is not

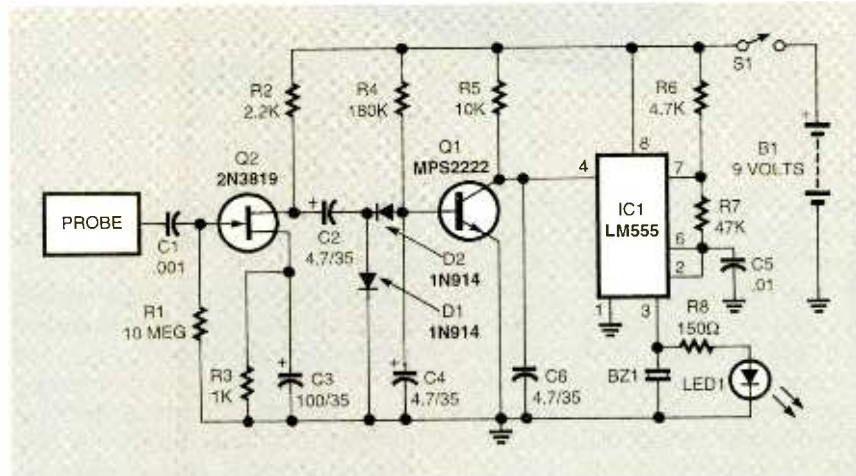

Fig. 1. The Electrostatic Voltage Probe is a simple circuit that is designed to detect AC signals through the phenomenon of stray capacitance. The probe plate forms one side of a capacitor. AC signals are amplified, rectified, and used to trigger a 555 timer that drives a buzzer and an LED.

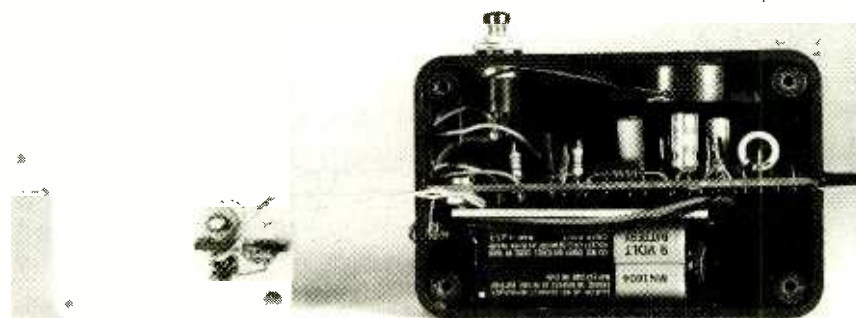

Fig. 2. Here is the author's prototype unit with the cover removed. Note how the PC board is mounted in the case along with the additional components. A piece of scrap plastic is wedged between the battery and the PC board so that the battery's metal case won't short out the circuit. A piece of heat-shrink tubing over the probe will help prevent accidental shocks if the probe touches a bare live wire.

needed here; cut it off at the body of BZ1. Mount LED1 to the case lid by whatever method you've selected. If you are going to use a terminal strip, be sure to solder the cathode of LED1 to the terminal that goes to the case lid. Solder three-inch lengths of insulated wire to the LED connections.

Solder the red lead from a 9-volt battery connector to one terminal of S1; a two-inch length of wire goes to the other terminal. Mount S1 in the case. The case is now ready for the PC board; set it aside.

The PC board is assembled according to the parts-placement diagram shown in Fig. 3. Keep the leads fairly short and mount the component bodies as close to the board as possible. Before soldering any polarized components such as

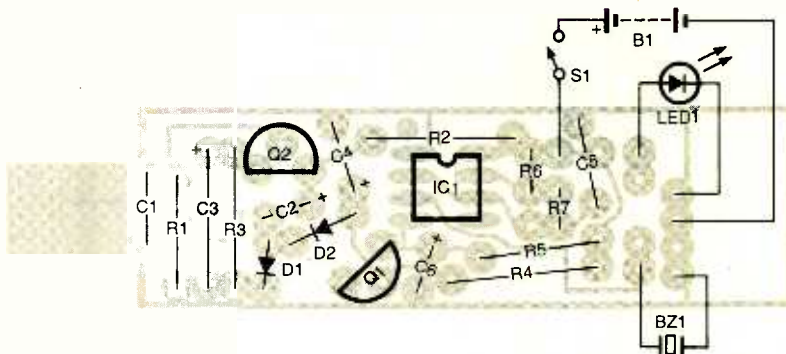

Fig. 3. All of the components for the Electrostatic Voltage Probe fit neatly on a small single-sided PC board. Several resistors are mounted vertically to save space. Note the large foil pad next to C1. That pad is the probe—neatly designed into the board layout!

the semiconductors, C2, C3, and C4, double-check their orientation. Resistors R6, R7, and R8 are mounted vertically in order to fit the available space. When mounting the transistors, shape the leads to fit the hole pattern in the board before soldering them. Any stress on the leads could cause the component to crack and fail when heated during the soldering process. To help position IC1 correctly, there is a "dot" in the foil pattern next to pin 1.

With the PC board completed, check your workmanship for any bad solder joints, wrong values, or reversed polarities.

Final Assembly and Testing. Test-fit the PC board in the case to check that the components do not get in the way of BZ1, S1, LED1, or B1. Connect the wires from those components to the PC board using Fig. 3 as a guide. When connecting BZ1, the black lead goes to the common ground along with the negative terminal of B1 and the cathode of LED1.

Connect a 9-volt battery to the Electrostatic Voltage Probe. When S1 is pressed, LED1 should flash briefly while BZ1 sounds as C4 charges up. If that happens, the circuit is probably working correctly. The final test is to bring an extension cord that is plugged into a wall socket near the probe while S1 is being held closed. The cord should be placed against the flat side of the probe; pointing the probe tip at a wire will do nothing. See Fig. 4 for the proper way to hold and use the Electrostatic Voltage Probe. The LED should light and the buzzer should beep steadily.

Remove the extension cord; both LED1 and BZ1 should go out.

If the Electrostatic Voltage Probe passes that test, it is working properly. Mount the PC board in the case, route the wires from B1, S1, and LED1 around the end of the PC board between the board and the case. Bolt the PC to a right-angle bracket to hold the board in position. A scrap piece of plastic, cardboard, or blank PC board without any copper on it should be inserted between B1 and the PC board. Close up the case and put a piece of heatshrink tubing over the probe where it comes out of the case. Cut the tubing slightly longer than the probe itself so that there will be no bare PC board metal exposed.

A good test is to walk around the house and check some extension cords. Note that you will be able to detect which side of a parallel-conductor lamp cord is the hot side. If the cord is of twisted-pair construction, then the voltage probe will beep intermittently as you slide the probe down the cord.

Troubleshooting. It is hoped that your Electrostatic Voltage Probe worked perfectly the first time you tried using it; if so, you can skip this section. In case things haven't gone as planned, refer to the schematic diagram in Fig. 1 and the parts-placement diagram in Fig. 3 as we look at some spots that might cause problems.

Difficulties with the Electrostatic Voltage Probe will probably fit into one of two categories. The first category is when LED1 and BZ1 are on continuously whether there is an AC

PARTS LIST FOR THE ELECTROSTATIC VOLTAGE PROBE

SEMICONDUCTORS

IC1—LM555 timer, integrated circuit
Q1—MPS2222 NPN silicon transistor
Q2—2N3819 N-channel junction-type field-effect transistor
D1, D2—1N914 silicon diode
LED1—Light-emitting diode, red

RESISTORS

(All resistors are 1/4-watt, 5% units.)
R1—10-megohm
R2—2200-ohm
R3—1000-ohm
R4—180,000-ohm
R5—10,000-ohm
R6—4700-ohm
R7—47,000-ohm
R8—150-ohm

CAPACITORS

C1—0.001- μ F, 500-WVDC, ceramic disc
C2, C4, C6—4.7- μ F, 35-WVDC, electrolytic
C3—100- μ F, 35-WVDC, electrolytic
C5—0.01- μ F, ceramic-disc

ADDITIONAL PARTS AND MATERIALS

B1—9-volt battery
BZ1—Piezo-electric buzzer
S1—Single-pole, single-throw, momentary-contact switch, normally-open
Case, 9-volt battery connector, heatshrink tubing, wire, hardware, etc.

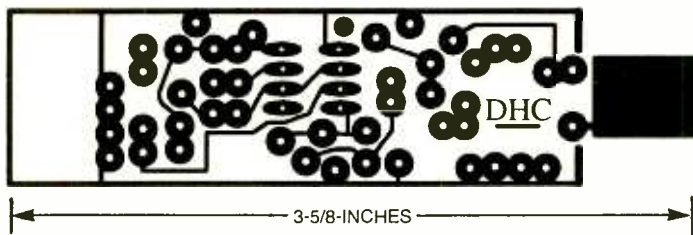

Here's the foil pattern for the Electrostatic Voltage Probe. Not only is the design an easy-to-fabricate single-sided layout, it is also compact and doesn't require any jumper wires!

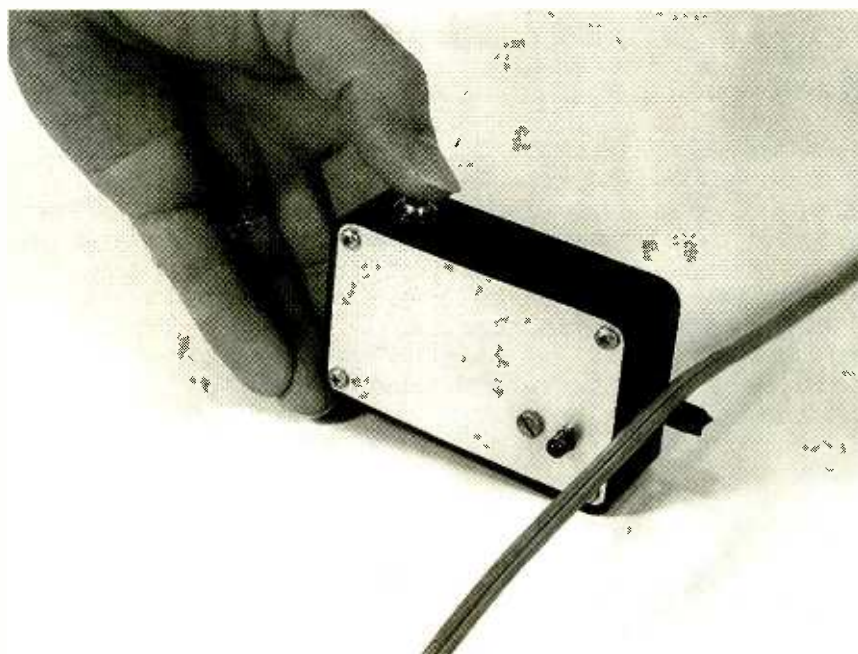

Fig. 4. Here is how to use the Electrostatic Voltage Probe when checking an AC line cord. If the cord is hot, then the Electrostatic Voltage Probe will emit a warning tone and the red LED will glow. The unit is sensitive enough to let you find which side of the line cord is the "hot" side.

power cord nearby or not. If that occurs, make sure that a fluorescent desk lamp that might be near (perhaps lighting your bench) is not causing the problem. If that doesn't clear the problem, then the problem will be caused by Q1 not saturating and pulling the reset pin (pin 4) of IC1 low. Using a voltmeter, check that the base of Q1 is at least 0.7 volts above ground. The collector of Q1 should be almost at ground potential. If both the base and collector are high, replace Q1. If the base is high and collector is low, look for a bad solder joint at pin 4 of IC1. If the base is low (less than 0.7 volts to ground), C4 might be either bad or installed backwards. If it was installed backwards, it might already be ruined.

Capacitor C6 is needed to prevent any noise that might be induc-

ed onto the 9-volt bus from retriggering IC1. If an oscilloscope shows noise being picked up that is greater than about one volt in amplitude on pin 4 of IC1, replace C6.

The second category is the exact opposite: LED1 won't light and BZ1 will not beep when the probe is exposed to a 120-volt AC field. There are several causes for that condition, including:

- IC1 is defective
- Q1 is shorted between collector-emitter or collector-base
- D1 or D2 are either bad or installed backwards
- C2 is either bad or installed backwards
- Q2 is either bad or installed incorrectly
- C3 is either open or installed backwards

We'll start with IC1. First, we'll check that the voltages are as they should be. With the probe lying close to a live extension cord, pin 4 should be above 8 volts. If it is, check all of the connections and solder joints near IC1; replace IC1 if needed. If the voltage on pin 4 is low, check Q1. The base of Q1 should be near ground potential. If it is being exposed to a very strong AC field, it might even be at a negative voltage with respect to ground. If the base is less than 0.5 volts and pin 4 of IC1 is still low, replace Q1. If Q1 has 0.7 volts or higher on its base, then check D1 and D2. They might be either bad (open or shorted) or be installed backwards. The same effect can be caused by C2 either being open or installed backwards. If the circuit checks good all the way back to Q2, check to make sure that Q2 is biased correctly. The DC voltage on the source of Q2 should be at about 3.2 volts, and the drain should be at about 6.8 volts. If those values (within 0.5 volts) are off, Q2 might be installed incorrectly. Compare the pinouts of Q2 to the schematic and the parts-placement diagram. Some manufacturers package field-effect transistors differently. The devices will still work; you just have to be careful to correctly identify the drain, gate, and source leads!

If Q2 is soldered in correctly, it should be replaced. Also check to see if source-bypass capacitor C3 is bad. Finally, measure the value of R1. Substituting a 1-megohm resistor for the 10-megohm unit specified will also cause this same problem.

With the AC Electrostatic Voltage Probe, accidentally working on a live wire will become a memory. But remember, safety should always come first! Ω



"It won't fast-forward."

Experimenting With Rail Guns, and More

THIS MONTH I THOUGHT WE JUST MIGHT TAKE A LOOK INTO TWO WILDLY DIFFERENT TOPICS. EACH WITH ITS OWN SET OF PROBLEMS AND UNIQUE OPPORTUNITIES.

Rail Guns

Michael Faraday once ran a rather profound experiment. It went something like what is shown in Fig. 1. He took a block of wood and milled two long parallel slots in it. Those slots were then filled with mercury. Mercury is one of those very rare liquids that conducts electricity fairly well. It is also dense enough to let you float most metals. Mercury is also a deadly cumulative poison, so do not try this experiment on your own.

He then took a "U" shaped wire and bent it so it would float in the mercury pools as shown. When a DC current was applied, the wire quickly moved away from the terminals. Thus proving one of the two fundamental two motor laws:

$$f = Bli$$

Or that the force acting on any conductor will be proportional to the magnetic field strength multiplied by the length of the conductor at right angles to it times the current through the wire. We saw a lot of details on this back in November, 1997. That article is also available as MUSE117.PDF on my www.tinaja.com Web site.

When your circuit is closed, a current loop is formed by the battery, the mercury channels, and the wire float. That single-turn current loop sets up a magnetic field. Thus, the interaction from the above equation creates a force on the loop.

A rail gun is simply any modern rerun of that experiment. Figure 2 shows us several possibilities.

The conductive carrier or projectile in a *sabot* is sent down the rails when a high current is discharged into the rails from a bank of capacitors. The usual object of the game is to get the carrier to quickly leave the rails.

The term *sabot* literally means a "shoe." Especially a wooden Dutch one. And sabotage might come about whenever you throw the shoes into machinery. In military parlance, a *sabot* is any expendable carrier for a projectile. In the case of a rail gun, the *sabot* should end up both highly conductive and a good lubricant.

In nuclear-fusion lab experiments, a rail gun can cleanly and directly shove a solid hydrogen pellet exactly where it is required. As a terrestrial weapon, a rail gun would have no theoretical limit on muzzle velocity. There would often be no observable muzzle flash as well.

As a launch vehicle, the rail gun spreads the acceleration out over much longer periods of time, thus being much more gentle on human riders and cargo. It also gives you a way to launch to orbit without fuel. Out in space, a rail gun gives us a fuel-free means of accelerating

a second stage or a smaller vehicle.

And, of course, as a science-fair project a rail gun can be a sure-fire winner since it could literally blast past all of your competition. As you can see, there are lots of benefits here.

Limitations

The only tiny little problem is that nobody has figured out how to build a really good rail gun. The currents involved are extreme, and approach tens to hundreds of millions of amps. There is often a fundamental conflict between electrical and mechanical friction. You want to minimize both. While graphite is an obvious choice, its conductivity is only moderate at best. Rail-to-projectile welding can be a serious problem; if the projectile leaves your rails for even an instant, extreme voltages result, which causes arcs and welding.

Longer rail guns work best under vacuum to minimize frictional air losses. A major but subtle problem is what takes place when the projectile leaves the rail ends. If there is still current, you get a destructive arc. If you shut the current off too soon, you end up with a dynamic brake.

Usually, multiple hits from many capacitor banks are needed. Properly profiling and switching the currents is not trivial. Speed sensing feedback is a must. Finally, rail-gun efficiency is ridiculously low, and is made even worse by the extremely high energy levels involved.

Special capacitors are required. They must have an ultra-low ESR, or equivalent series resistance. They also have to provide extreme levels of energy storage and be capable of being rapidly discharged. Note that most conventional capacitors will violently explode when subjected to rail-gun conditions.

NEED HELP?

Phone or write all your US Tech Musings questions to:

Don Lancaster
Synergetics
Box 809-EN
Thatcher AZ, 85552
Tel: 520-428-4073

US email: don@tinaja.com
Web page: <http://www.tinaja.com>

**new from
DON LANCASTER**

ACTIVE FILTER COOKBOOK

The sixteenth (!) printing of Don's bible on analog op-amp lowpass, bandpass, and highpass active filters. De-mystified instant designs. **\$28.50**

RESEARCH INFOPACKS

Don's instant cash-and-carry flat rate consulting service. Ask any reasonable technical question for a detailed analysis and complete report. See www.tinaja.com/info01 for specifics. **\$79.00**

CMOS AND TTL COOKBOOKS

Millions of copies in print worldwide. THE two books for digital integrated circuit fundamentals. About as hands-on as you can get. **\$28.50** each.

INCREDIBLE SECRET MONEY MACHINE II

Updated 2nd edition of Don's classic on setting up your own technical or craft venture. **\$18.50**

LANCASTER CLASSICS LIBRARY

Don's best early stuff at a bargain price. Includes the CMOS Cookbook, The TTL Cookbook, Active Filter Cookbook, PostScript video, Case Against Patents, Incredible Secret Money Machine II, and Hardware Hacker II reprints. **\$119.50**

LOTS OF OTHER GOODIES

Tech Musings V or VI	\$24.50
Ask the Guru I or II or III	\$24.50
Hardware Hacker II, III or IV	\$24.50
Micro Cookbook I	\$19.50
PostScript Beginner Stuff	\$29.50
PostScript Show and Tell	\$29.50
PostScript VIdéo & secrets	\$29.50
PostScript Reference II	\$34.50
PostScript Tutorial/Cookbook	\$22.50
PostScript by Example	\$32.50
Understanding PS Programming	\$29.50
PostScript: A Visual Approach	\$22.50
PostScript Program Design	\$24.50
Thinking in PostScript	\$22.50
LaserWriter Reference	\$19.50
Type 1 Font Format	\$16.50
Acrobat Reference	\$24.50
Whole works (all PostScript)	\$380.00
Technical Insider Secrets	FREE

BOOK-ON-DEMAND PUB KIT

Ongoing details on Book-on-demand publishing, a new method of producing books only when and as ordered. Reprints, sources, samples. **\$39.50**

THE CASE AGAINST PATENTS

For most individuals, patents are virtually certain to result in a net loss of sanity, energy, time, and money. This reprint set shows you Don's tested and proven real-world alternatives. **28.50**

BLATANT OPPORTUNIST I

The reprints from all Don's Midnight Engineering columns. Includes a broad range of real world, proven coverage on small scale technical startup ventures. Stuff you can use right now. **\$24.50**

RESOURCE BIN I

A complete collection of all Don's Nuts & Volts columns to date, including a new index and his master names and numbers list. **\$24.50**

FREE SAMPLES

Check Don's Guru's Lair at <http://www.tinaja.com> for interactive catalogs and online samples of Don's unique products. Searchable reprints and reference resources, too. Tech help, hot links to cool sites, consultants. email: don@tinaja.com
FREE US VOICE HELP/INC VISA/MC

SYNERGETICS
Box 809-EN
Thatcher, AZ 85552
(520) 428-4073

FREE catalog: <http://www.tinaja.com>

As far as I know, all rail guns to date are still in the lab. Any practical applications remain elusive, and are likely to stay that way.

The best starting point on rail guns is found in the January, 1995 issue of *IEEE Transactions on Magnetics* issue. A good, but difficult, book on the fundamental physics is *Newtonian Electrodynamics* by Peter Graneau. More details on that title appears at www.tinaja.com/amlink01.html

Yes, you can build your home rail gun. But most efforts so far barely manage to get the projectile to leave the rail ends. This is not a technology that scales down well because of the extreme currents involved, and some serious electrical safety issues might keep you from making a science fair project out of this.

Still, if you want to pursue this, there are two fine Web sites to get you going. Those are "Bill Beatty's Science Hobbyist" at www.eskimo.com/~billb and "The Rail Gun Page" you will find at www.hmc.edu/~jengel/rail.html

I've gathered together a few other rail-gun Web-site resources for you as this month's resource sidebar, but watch out for false hits on rail guns if you decide to surf out on your own. There's a lot of sci-fi dreck and pseudoscience garbage on this topic. I sure got sucked in on the "weapons list" showing barely believable rail guns as installed on a recently deployed UN tactical aircraft, only to find out later that it was really just an RPG role-playing game. I also learned that Railgun's last album is one of their best.

Industrial Strength Servos

The air conditioning people have been keeping a big bunch of "secret" rotary actuators all to themselves. One in particular seems to have some heavy tail-twisting capabilities that can be applied anywhere. But before we get into that, let's review:

Say you want to precisely control the position or speed of a shaft. Your choices are to use an open loop with a stepper, or a closed loop with a servo.

Servo is short for servomechanism. In a servo, position is continually sensed and used as correctional feedback. Servos are usually more complex but more accurate than steppers—generally, it is easier to accurately measure something than it is to precisely move somewhere under variable load.

You might be familiar with the small servos used in model airplanes. Those accept a duty cycle modulated rectangular wave and output a mechanical position. A low duty cycle twists it left, a mid duty cycle of 50% centers it, and a high duty cycle twists it right.

Combining these servos with PIC's and the Basic Stamp or other micros leads to all sorts of interesting new options. Go to www.parallaxinc.com, www.micromint.com, and www.see.com for lots of applications information.

But what if you need some serious tail-twisting? Honeywell has a Modutrol IV air conditioning servo that just might work well for you. Some details on this beast appear in Figs. 3 and 4.

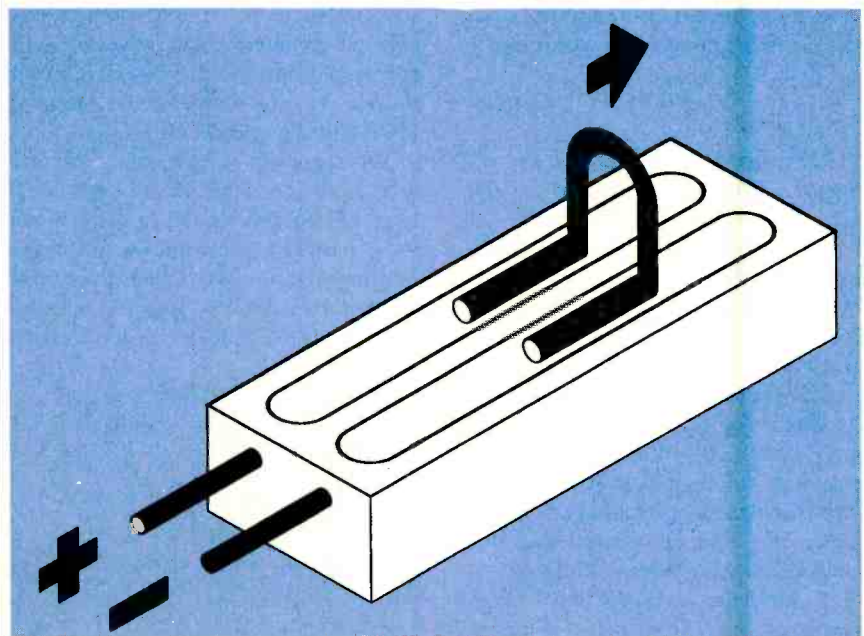

FIG. 1—IN THIS FARADAY EXPERIMENT, the wire floats away as current is applied, thus proving the fundamental $f = Bli$ motor rule.

A typical Modutrol sits in a zinc die-cast box about 4 by 6 by 7 inches. There is a half-inch shaft coming out both ends of the box.

Most Modutrols accept the usual "furnace control" 24-volt AC as the line-power input. Some include an internal transformer for direct 110-volt operation.

There are three input control lines that you can connect to a 1K volume control or some ratiometric voltage source. When you adjust the volume control, the shaft position precisely follows. Typical Modutrols offer 35 inch-pounds of torque, and twist 90 degrees in thirty seconds. A pair of programmable limit switches may be optionally provided.

The usual application is to open or close a damper in an A/C duct, providing just enough cooling to meet the room's needs. But the torque is more than enough to open or close nearly any reasonable sized valve. And there should be all sorts of new mid-sized robotics uses for these units.

The Modutrol IV has an internal potentiometer that senses the current shaft position, which is compared against the input control voltage with a comparator. If low, an AC back-gear motor is powered in a clockwise direction. If high, the same motor is powered counter-clockwise. A modest amount of hysteresis is added to the comparator. That prevents continuous "hunting" for small input changes. The hysteresis will also dramatically reduce power consumption, because with it, the motor starts and then stops only on significant input changes.

The entire motor and gear train is apparently sealed in oil for long life and maintenance-free operation. The power when actually operating is 27 watts or so. Standby power is quite low. A humongous gear ratio lets a small high-speed motor generate a lot of low-speed torque. The other end of the shaft also comes out of the case, but Honeywell recommends using that end only for an indicator or a pointer or for some other light load. Both ends of the shaft have two flats and a grooved ring on them.

Yeah, the thirty seconds pin to pin is kind of slow. And they prefer a 25-percent duty cycle under heavy load. But my, oh my, the tail twisting that's available here makes that worth dealing with. You should be able to come up with all sorts of new shop or farm remote-control uses for one or more of these, and there's all sorts of heavy-duty robotics applications possible.

No, these Modutrols are not cheap. Their wholesale price through Grainger is several hundred dollars, but lower-cost competitors surely must exist, as must a used and auction market. And these sure are a superb starting point for serious robotics.

I do have a few surplus Modutrols at www.tinaja.com/bargte01.html if you want to play with them. Let me have your thoughts on what you can do with a powerful and convenient rotary actuator. Or tell me about any other higher power actuators that you may have run across.

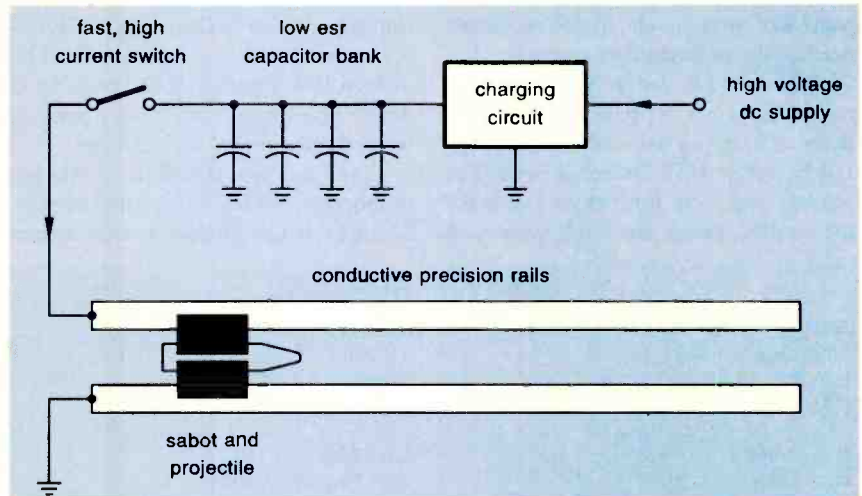

FIG. 2—A RAIL GUN is simply the Faraday $f=Bli$ experiment in disguise. Discharging the capacitors accelerates the carrier.

SOME RAIL-GUN WEB SITES

- <http://129.7.21.70/enl/annrep94-95/rail.html>
- <http://es.epa.gov/techinfo/facts/railgun.html>
- <http://fpl.firemoth.com/>
- <http://http.bsd.uchicago.edu/~c-henkle/btech2/0966.html>
- <http://iml.umkc.edu/physics/sps/railgun/railgun.html>
- <http://madsci.wustl.edu/posts/archives/dec96/851510255.Eg.r.html>
- <http://me.udel.edu/~morrison/rail.html>
- <http://sunflower.singnet.com.sg/~wspclip/Books/physics/2770.html>
- <http://web.nps.navy.mil/~pao/railgun.html>
- <http://weber.u.washington.edu/~buckwadl/RAM/ram.html>
- <http://www.access1.net/ninteach/research.html>
- <http://www.eecs.kumamoto-u.ac.jp/eecs/labs/akiyama-lab/subjects/railgun>
- <http://www.engr.uiuc.edu/Publications/summary97/ece/FUSION.html>
- <http://www.eskimo.com/~billb/amateur/capexpt.html>
- <http://www.iap.com/jbarber.html>
- <http://www.io.com/~bolie/Tech/railguns.html>
- <http://www.isd.net/anowicki/SPB1112.HTM>
- <http://www.mhi.co.jp/tech/hfm/e633213a.htm>
- <http://www.millennial.org/~jwills/orbit/SPB1113.HTM>
- <http://www.nrl.navy.mil/nrl/heritage/review8.html>
- <http://www.onr.com/user/shadow/RifitsFolder/Railgun.html>
- <http://www.sandia.gov/pulspowr/peng/seraphim.html>
- <http://www.sover.net/~geoffk/coilgun.html>
- <http://www.sti.nasa.gov/thesaurus/R/word12648.html>
- <http://www.uiuc.edu/colleges/eng/summary/ece/FUSION.html>
- <http://www.utexas.edu/research/cen/rd/rd02/02.html>
- <http://www.west.net/~steamer/massdriv.htm>
- <http://www3.hmc.edu/~jengel/rail.html>

Whither Windows 98?

I just lost several days and some monumental frustration in trying to upgrade an older cheap computer to Windows 98. It finally worked, but not without some rather rude surprises along the way.

First, note that Windows 98 is an evolutionary not revolutionary improvement. For most people, there's no urgent need to do an immediate upgrade. Win 98 is somewhat faster and somewhat more stable than its predecessor. It eventually will let you use multiple monitors and far better USB Universal Serial Bus printers and such. But before you make the switch, make absolutely sure you

have got everything currently and freshly backed up.

My klutzy old Packard Bell was picking up a few bad habits (such as a memory leak, difficult restarts, and excessive clacking), so I thought an upgrade would miraculously repair things. The Win 98 upgrade promptly caused a fatal exception blowup and trashed all my IDE drivers. This left me without a CD-ROM drive, a 120-Meg floppy, and even the A: drive. The latter of which was removed when the big floppy was installed.

A call to Packard Bell (their 900-line support has worked well for me) suggested a new BIOS patch upgrade—Agoura

1.20 in this case. I got their patch using another computer and then reinstalled the original A: drive. This cured the fatal exception, but not the trashed IDE drivers. It used to be you could reset blown drivers by changing a NoIDE flag with Resedit, but that flag is apparently gone.

After that, I tried reinstalling Win 95. That was a big-time mistake that really caused problems. I then used 125 floppy disks to back up every file I could. Besides my work files, that included fonts, Netscape Mail, the internal tax files, sig files, other apps, and more.

Next, I tried completely clearing the Windows folder and did a W95 reinstall. This did not work because the registry was apparently blown at this point. So (gulp) I re-initiated the C: hard drive and reinstalled Win 95. I then reinstalled Win 98. Everything worked just fine.

Well, sort of: I still can not get Netscape's "You Have Mail" flag to work. And Wordpad is ridiculously slower than it used to be. A hint or two would certainly be welcome.

The bottom line: The best way to upgrade to Windows 98 is to avoid doing it at all on an older or flakey computer. If you must, the route of a full save, an online compatibility check, a hard disk re-initiation, and full reinstallation is probably the fastest, safest, and cheapest way to go.

New Tech Lit

The July 17, 1998 issue of *Science* magazine on page 329 asks us "How good is the error correction on the DNA code?" Incredibly so, it seems. For DNA cleanly beat out millions of other trial codes. It was not even close. Very intriguing research here. There is still a buck to be made by publishing a complete DNA pocket card.

Microchip Technology is now offering their latest Technical Library on PIC Microcontrollers on CD ROM. Alternates to the PIC appear in a similar CD ROM from Atmel. A third CD ROM from TelCom Semiconductor covers charge pumps, fan controllers, temperature sensors, and MOSFET drivers. Lots more PIC support is found at www.tinaja.com/pic01.html

From Unitrode there's a new UCC3926 integrated current sensor. This has a 20-amp rating and includes an internal shunt resistor.

New VersaPad combination touch pads and signature grabbers are now offered by the Interlink Electronics folks,

NAMES AND NUMBERS

Atmel

2325 Orchard Pkwy.
San Jose, CA 95131
(408) 441-0311

BookTech

401 N Broad St. 5th Fl
Philadelphia, PA 19108
(215) 238-5300

FlexiForce

307 W 1st St.
Boston, MA 02127
(617) 269-8373

Forming & Fabricating

One SME Drive
Dearborn, MI 48128
(313) 271-1500

Grainger

2738 Fulton St.
Chicago, IL 60612
(312) 638-0536

Honeywell

1985 N Douglas Dr.
Golden Valley, MN 55422
(800) 328-5111

IEEE Transactions on Magnetics

445 Hoes Ln.
Piscataway, NJ 08855
(800) 678-IEEE

Interlink Electronics

546 Flynn Rd.
Camarillo, CA 93012
(805) 484-8989

Kepro Circuit Systems

640 Scarlet Oak Blvd.
St Louis, MO 63122
(800) 325-3878

Lakeview Research

2209 Winnegabo St.
Madison, WI 53704
(608) 241-5824

Microchip Technology

2355 W Chandler Blvd.
Chandler, AZ 85224
(602) 786-7200

Reid Tool

2265 Black Creek Rd.
Muskegon, MI 49444
(800) 253-0421

Science/AAAS

1333 H St. NW
Washington, DC 20005
(202) 326-6400

SprayChip Systems

9841 Greenbelt Rd., #101
Seabrook, MD 20706
(301) 552-5570

Stamping Journal

833 Featherstone Rd.
Rockford, IL 61107
(815) 399-8700

Synergetics

Box 809
Thatcher, AZ 85552
(520) 428-4073

TelCom Semiconductor

1300 Terra Bella Avenue
Mountain View, CA 94043
(800) 888-9966

Tra-Con

45 Wiggins Ave.
Bedford, MA 01730
(800)-TRA-CON1

Trimble Navigation

585 N Mary Ave.
Sunnyvale, CA 94086
(800) 545-7762

Unitrode

7 Continental Blvd.
Merrimack, NH 03054
(603) 424-8610

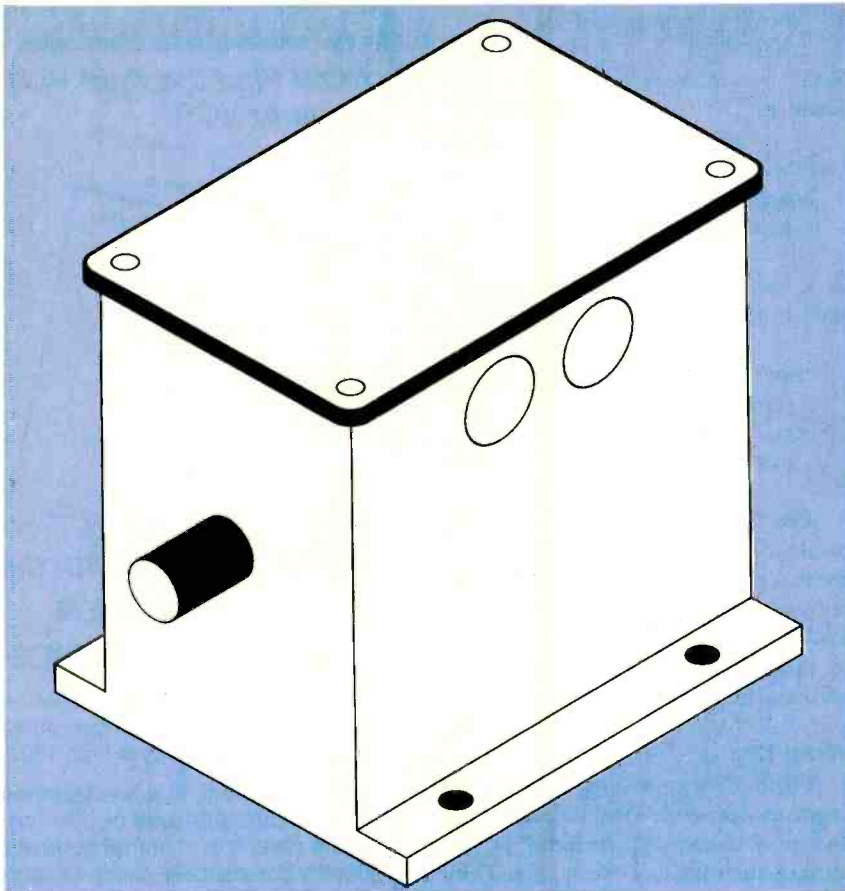

FIG. 3—THE MODUTROL IV is a servo normally used in air conditioning. On a control voltage input, the shaft goes to selected position at high torque. The 90-degree peg-to-peg time is 30 seconds.

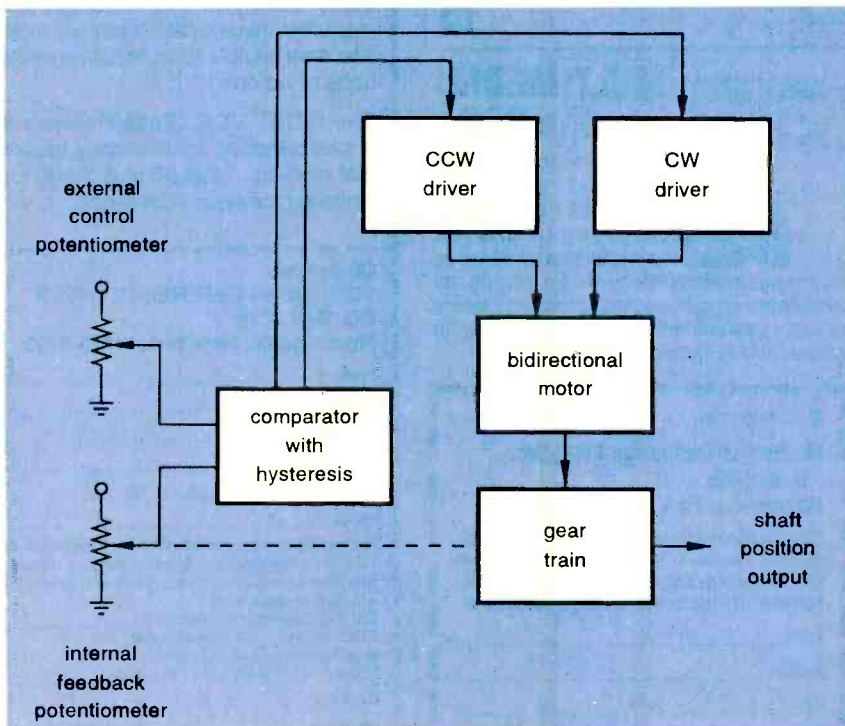

FIG. 4—INSIDE THE MODUTROL is a classic servo that has dead-band hysteresis. High torque results from a small motor and a very large gear reduction train. The mechanism is sealed in oil.

as are several new development kits.

Details on micromachined spray techniques are in a new app note from Spray Chip Systems. And FlexiForce now offers a new system of ultra-thin force-sensing transducers.

Several different epoxy samples are available from Tra-Con. Reid Tool Supply has their interesting catalog full of all sorts of tools and mechanical items.

Three trade journals for this month include *Forming & Fabricating* and *Stamping Journal* on sheet-metal work, and *BookTech* for book-publishing insiders. The latter title is adding Book-on-demand publishing information in it. More on BOD is found at www.tinaja.com/bod01.html

FactsFinder is a free GPS navigation house organ from Trimble.

Parallel Port Complete seems to be a definitive book on dealing with PC parallel-printer ports. More details on that Jan Axelson book from Lakeview Research is at www.tinaja.com/amlink01.html

A new extended tutorial on buying military-surplus electronics can be found at www.tinaja.com/glib/resbn81.pdf Examples of the kinds of goodies you can get from Uncle can be found at www.tinaja.com/barg01.html Secret test-equipment manual sources at available at www.tinaja.com/glib/resbn80.pdf

Military surplus can now be bought direct over the web, and often for less than a penny on the dollar. You can now pay by VISA, and sometimes the feds will even deliver. You can also find out who paid how much for what.

Again that's all done online. But you do have to know what you are getting and definitely must have a plan for pickup, use, and storage. With a little care, though, astounding bargains abound.

I also have got a nearly new and complete printed circuit plate-through lab by Kepro available at one quarter the new cost. E-mail don@tinaja.com or see www.tinaja.com/bargte01.html for details.

For all the fundamentals of digital-integrated circuits, check out my CMOS and TTL cookbooks, either by themselves or as part of my Lancaster Classics Library. Details per my nearby Synergetics ad. Instant book access is available at www.tinaja.com/amlink01.html

As usual, most of those mentioned items are in our Names & Numbers or Railgun-Websites sidebars. Always look here first before calling our free US technical helpline. Let's hear from you. **EN** 61

EQUIPMENT REPORT

continued from page 12

with holes for tripod mounting. The stand costs \$149.95.

While not everybody needs a laser tool to align their speakers, audio professionals have long found laser levels to be useful. And this is "the" laser level for audio professionals who have had to make do with a carpenter's laser level all these years. But even the high-tech home-audio enthusiast might be able to justify the cost of this tool given its usefulness around the home. There are plenty of people out there doing all sorts of handyman projects where a laser level would surely come in handy. And when it comes time to align their speakers, those people will know that their speakers have been aligned with laser precision. All it takes is the SA-S Pro Sound Alignment System from Checkpoint Laser Tools. For more information on the SA-S Pro or the base model SA-S, contact the manufacturer directly at the address given earlier in this article, or circle 15 on the Free Information Card. **EN**

SERVICE CLINIC

continued from page 24

was determined or what may have caused the failure in the first place. Nor is there likely to be any list of other components that may have been affected by over-stress and therefore might fail in the future. Replacing Q701 and C725 might get your equipment going again, but that will not help you to repair a different model in the future.

Having said that, here are three tech-tips sites for computer monitors, TVs, and VCRs:

<http://www.anatekcorp.com/techforum.htm> (Free)

<http://www.repairworld.com/> (\$8/month)

<http://elmswood.guernsey.net/> (Free, somewhat limited)

The following is just for monitors. Some portions are free, but others require a \$5 charge. However, that might include a personal reply from a technician experienced with your monitor, so it could be well worth it:

<http://www.netis.com/members/>

bcollins/monitor.htm

Some free monitor repair tips can be found at:

<http://www.kmrtech.com/>

http://www.metroshites.com/amr/monitor_repair_tips.htm

Tech-tips of the month and "ask a wizard" options are at:

<http://members.tripod.com/~ADCC/> (Home page)

<http://members.tripod.com/~ADCC/tips.htm> (Tech-tips of the month)

The Resolve Monitor Tech-Tips database is a diskette that is priced out of the reach of most hobbyists. However, a reduced shareware version can be downloaded from a number of web sites. Go to <http://www.filez.com/> and look for res16sw.zip.

Wrap Up

That's it for now. Next time we will begin to deal with monitor adjustment and troubleshooting, preceded by the most important safety information. Until then, check out my Web site, www.repairfaq.org. I welcome comments (via e-mail) of all types and will reply promptly to requests for information. See you next time! **EN**



MULTIMEDIA on the PC!

What is Multimedia? What can it do for you? It can do lots of nice things! This 184-page book helps you create your own multimedia presentation.

Multimedia applications by people like you can revolutionize educational and business applications as well as bring more FUN, FUN, FUN into your leisure computer activities.

Mail coupon to:

Electronics Technology Today, Inc.
P.O. Box 240
Massapequa Park, NY 11762-0240

Please send me my copy of *Multimedia on the PC* (PCP120). I enclose a check or money order for **\$18.95** to cover the book's cost and shipping-and-handling expenses. NY state resident must add local sales tax.

Name _____

Address _____

City _____ State _____ Zip _____

All orders must be paid in U.S. funds only. Sorry, no orders accepted outside of USA and Canada. Please allow 6-8 weeks for delivery. MA02

VCR Cross Reference

NOW Find the right Part for your VCR

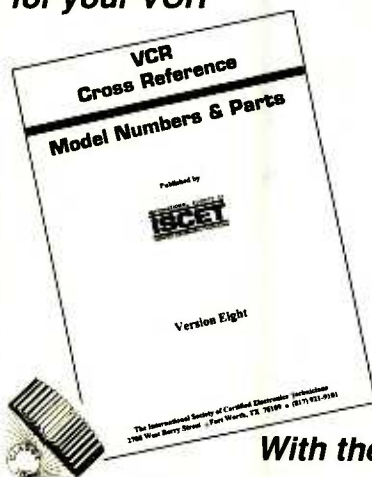

With the

IS CET VCR

CROSS REFERENCE

This 172-page reference contains both model and part-number cross-references updated as of Feb, 1997.

VCR's are made in a few factories from which hundreds of different brand names and model numbers identify cosmetically-changed identical and near-identical manufactured units. Interchangeable parts are very common. An exact replacement part may be available only a few minutes away from you even though the manufacturer supplier is out-of-stock. You may be able to cannibalize scrap units at no cost!

The IS CET VCR Cross Reference is pre-punched for standard loose-leaf binding. . . \$38.00 plus \$4.00 for shipping for each Reference.

Claggk Inc.
VCR CROSS REFERENCE OFFER
P.O. Box 4099
Farmingdale, New York 11735-0793

Name _____

Business _____

Address _____

City _____

State _____ Zip _____

Phone _____

Enclose \$38.00 for the Eighth Edition of the IS CET VCR Cross Reference and \$4.00 for shipping for each Reference in the United States. All other countries add \$5.00 (surface mail).

The total amount of my order is \$ _____

Check enclosed—do not send cash.

or please charge my credit card.

Visa MasterCard Exp. Date ____/____/____

Card No. _____

Signature _____

New York State residents must add applicable local sales tax to total. US funds only. Use US bank check or International Money Order. CB02

Electronic

SHOPPER

TeleEye AE-50, Your "Non-Stop" Watchdog, the Remote Surveillance System.



TeleEye with a built-in modem, Infrared remote control, Remote controllable I/O port, Timing device for status readout, Everything you need for video conferencing but also protection for your property. **The only multipurpose Video phone/security product of its kind, that offers Video-conferencing with 4 selectively Video inputs, and Surveillance connectors.** The TeleEye AE-50 is a multipurpose video communication platform. It can not only communicate with any H.324 base POTS videophone but also perform as a non-stop watchdog for your precious property.

TeleEye-AE50 Server \$499.95

Worlds Smallest Video Camera

No Bigger than the size of a Quarter! with CMOS Technology.

CM-550U -\$69.95
Pinhole Camera Available:
CM-550P -\$69.95

240 Line Horizontal Resolution
Size: 1.12"(L) .5"(W)

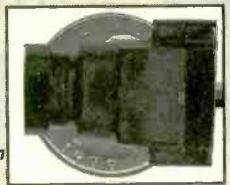

Micro Video Cameras

Micro Audio Receiver



• Audio Jack - RCA Female Connector.
• Power Jack - 2.1 Female Barrel Jack Connector.

MIC-300 -\$39.95



Outdoor Models Available

LP-8501 LipStick Camera \$99.95

Wireless Cameras

Wireless Camera Package Deals, include: one camera, one receiver and power supplies. (Receiver holds up to 4 cameras)

Wireless 4-Channel A/V Black/White & Color Cameras

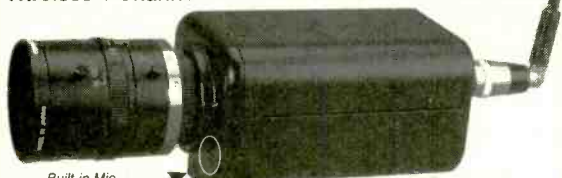

Built-in Mic (on All models)
Cameras are shipped with 4.3mm lens.
(Camera shown with optional lens.)

GFS-1001 (900MHz)
GFS-2002 (1.2Ghz)

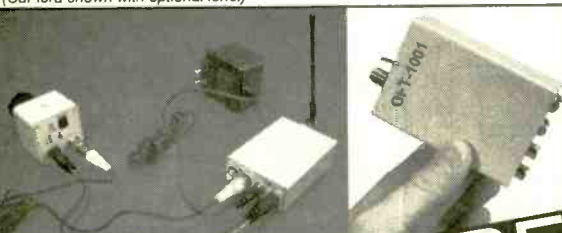

GF-1001 \$149.95 Gives any camera the ability to be wireless, Transmits to 1000 feet.

FREE Polariss Product Catalogs

Video Conferencing

TeleEye has everything you need to do Color Videoc Conferencing. It comes with a built-in high quality digital camera, a high speed modem and state-of-the-art Audio/Video hardware.

Remote View Window
Up to 15 frames per second or VHS-quality resolution.

On-Screen Menus
Easy Control using your phone keypad.

\$499.⁹⁵
Stand Alone System
No PC Needed.

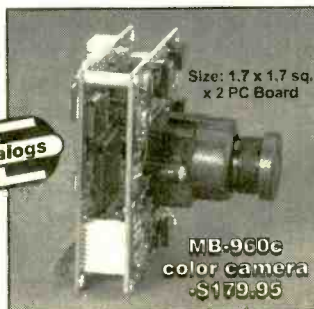

Size: 1.7 x 1.7 sq. x 2 PC Board

MB-960c color camera \$179.95



MB-650Ua with Built-In Audio \$85.95



Polaris Industries
<http://www.polarisusa.com>
800.752.3571

Polaris Industries 470 Armour Dr. Atlanta GA 30324 Tech Info: 404.872.0722 FAX: 404.872.1038

Prices Good Thur 12/31/98, Not responsible for misprints or typos.

CIRCLE 220 ON FREE INFORMATION CARD

THE

Ultimate Navigator Series

- Advanced Baseband Replacement
- Interactive On Screen Display
- Remote Control
- 125 Channel Capacity
- Watch One Premium While Recording Another
- Parental Control with timed lock / unlock schedules
- Watch and Record Capability
- Easy Read Clock
- Preloaded Channel Labels
- Unique Favorite Channel Theme System
- Audio/Video Input and Output
- Addressable/Programmable
- Electronic Program Guide Available*



* Also exclusively available **STARLIGHT ELECTRONIC PROGRAM GUIDE THE NAVIGATOR SERIES**

- One Touch Recording
- Eliminates Complicated VCR Programming
- Current, Future or Series Recording
- Categorizes All Programming
- Displays Time, Date, Rating, Starring Actors, and More
- Seven Day Programming
- Free 90 Day Subscription

Elite Premier

New!

Stargate Infinity 3000A

SHARP'S™ NEW PREMIUM DYNAMIC TUNER

- NO OTHER CABLE BOX GIVES A SHARPER PICTURE

FEATURES OF ELITE PREMIER

Elite 800

- Volume Control
- Audio/Video Out
- Slim Line Remote
- 800 MHz / 125 Channel
- Parental Control
- Unlimited Favorite Channel
- STD/HRC/IRC Switchable
- Automatic Fine Tuning
- Slim Line Remote
- 800 MHz / 125 Channel
- Parental Control
- Unlimited Favorite Channel
- STD/HRC/IRC Switchable
- Automatic Fine Tuning

Prices Too Low to Print!

- Upgradeable Micro Card
- 125 Channel / 800 MHz
- Volume Control
- Audio/Video Outputs
- Sleep Timer
- Parental Control
- Dynamic Memory Recall
- Automatic Low Signal Enhancer
- Last Channel Recall
- Unlimited Favorite Channels
- Slim Line Remote
- Automatic Fine Tuning

VIEWER'S CHOICE ELECTRONICS

5337 SOUTH CAMPBELL AVENUE, SUITE A2, SPRINGFIELD MO 65810

800-228-7404 FAX 417-887-2883

www.viewerchoice.com

CIRCLE 259 ON FREE INFORMATION CARD

Electronics Now, December 1998

PicC C Compiler \$49
for Microchip's PIC microcontrollers
Supports PIC16C55x, 16C8x, 16C82x, 16C8x, 16C92x PIC families

PicCSX C Compiler \$59
Supports ScentX 8x18ac and 8x28ac microcontrollers
Both compilers based on ANSI C standard. Arrays, unions, structures, pointers, strings, function calls, if, for, switch, while, interrupt vectors, in-line assembler code, 8 & 16 bit variables, etc. Outputs Intel Hex format and assembly code. Code optimizer included. Excellent development tool!

PicCDBG Debugger \$79
C source level debugger for PicC and PicCSX compilers. Integrated Development Environment. Step, Run, Stop, Reset. Variable monitoring and modification. Full speed oscillator kit (\$39)
732-873-1519 fax: 732-873-1582 e: grichrc@aol.com
Grich RC Inc. 120 Cedar Grove Ln, Ste 340, Somerset NJ 08873
URL: <http://members.aol.com/piccompile>

Zagros Robotics
World Class Engineering and Programming

ROBOTS SONAR OPTICS Artificial Intelligence

PO Box 460342
St. Louis, MO 63146-7342
(314)768-1328
info@zagrosrobotics.com
www.zagrosrobotics.com

KEEP YOUR C-BAND SYSTEM RUNNING STRONG!

Free Buyer's Guide

BEST VALUES ON...

- Receivers, including 4DTV
- Dish Movers & LNBs, all kinds
- Tune-up Kits, Tools & Parts
- Skypac® Programming
- Toll Free Technical Help

Fax: 218-739-4879 1010 Frontier Dr. Fergus Falls, MN 56537
Int'l: 218-739-5231

800-543-3025
www.skyvision.com

Skyvision

ALL ELECTRONICS

C O R P O R A T I O N

QUALITY PARTS

FAST SHIPPING

DISCOUNT PRICING

CALL, WRITE, FAX or E-MAIL For A Free 96 Page CATALOG.
Outside the U.S.A. send \$3.00 postage.

Special Low Price! AA NICKEL-CADMIUM RECHARGEABLE BATTERY

Motorola
0.56" dia. X 1.97" long
CAT# NCB-AA



\$1.25
each

10 for \$11.00
100 for \$100.00

Piezoelectric Element

1.32 DIAMETER X 0.16"



AVX/Kyocera # KBT-33RB-2CN

Metal encased piezoelectric acoustic generator. High durability. Small, thin shape. Designed for telephone use. Inside the metal case is a 1.28" diameter piezo element with 5.5" leads attached. If you're looking for a plain element with leads, the case can be pried apart fairly easily.

CAT# PE-39

2 for \$1.00

100 for \$40.00
1000 for \$250.00
(25¢ each)

"White" LED

1100 mcd white led
T 1 3/4 (5mm) diameter Jumbo LED
emits a bright white light. 3.6-4 Volt
@ 20 ma. 45° viewing angle when lit.



CAT# LED-48 **\$4.75**
each

Great Price! "EAR BUD" STEREO EARPHONES

Miniature "in-ear" ear-phones for use with most portable CD, radio and tape players. Gold-plated 3.5 mm stereo phone plug. 32 ohm impedance.



Large Quantity Available

CAT #HP-6

85¢ each

10 for \$7.50
100 for \$50.00

104 KEY WINDOWS 95 KEYBOARD

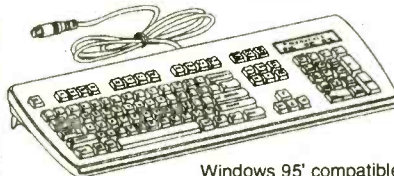

Windows 95 compatible, light touch membrane keypad. Spill resistant. Five foot cord with small din connector - fits most late-model machines. LED indicators for Numbers, Caps and Scroll Lock. Very sharp looking keyboard with charcoal background and dark rose colored keys.

CAT # KBD-4

10 for \$60.00

\$7.00
each

1.5 Vdc Vibration Motor

Namiki # 3L

Designed for use as a signalling device in pagers and cell phones. Overall length, including weighted shaft, 0.83". 0.23" diameter. Shaft diameter, 2 mm. Operates on 1.5 Vdc @ 65 mA.



CAT # DCM-108

\$1.75
each

UV Blacklight

New black-light lamps designed by Avon Cosmetics to highlight dry skin. They have a built-in timer that shuts-off the lamp after approximately one minute. Ideal for lighting fluorescence in black-light posters, gemstones, hand stamps and US currency. 5" lamp, F4T5BLB, is housed in a lightweight plastic case. 7" x 3.25" x 2.3" high. Powered by a 12 Vdc, 500 ma wall transformer (included). Individually boxed.



CAT# UVL-1

\$10.00
each

F4T5-BLB. Replacement lamp for fixture above. CAT # BLB-5 \$3.00 ea.

RED Ultrabright LED

PAINFULLY BRIGHT RED LED
2500 to 4000 mcd @ 20 ma. These T 1 3/4 (5 mm diameter) red LEDs are significantly brighter than conventional LEDs. At close range, they are painful to look at. They are great for attention getting displays that can be seen from a distance. Water clear in off-state.



CAT # LED-42

2 for \$1.20

10 for \$5.00
100 for \$45.00
1000 for \$400.00

6 Amp RFI/EMI Filter

CDE # APF600CET
1.18" x 0.8" x 1.63".
Solder terminals



CAT # EMI-62

\$1.50
each

10 for \$12.00 • 100 for \$85.00

1" SPEAKER WITH POLYPROPYLENE CONE

8 ohm, 0.1 watt speaker with clear polypropylene cone. Only 0.15" thick. Good sound quality for its size. Large quantity available.



CAT # SK-218

\$1.00
each

10 for \$8.50
100 for \$70.00
1000 for \$500.00

"HI-8" Video Cassette

SONY Hi-8 Top quality, metal particle 120 minute video cassettes. Used for a short time, then bulk-erased. Each cassette has its own plastic storage box.



CAT # VCU-8

\$3.00
each

10 for \$28.00 • 100 for \$250.00

ORDER TOLL FREE

1-800-826-5432

MAIL ORDERS TO:
ALL ELECTRONICS CORP.
P.O. BOX 567
VAN NUYS, CA 91408-0567

FAX (818) 781-2653 • INFO (818) 904-0524
INTERNET <http://www.allcorp.com/>
E-MAIL allcorp@allcorp.com

NO MINIMUM ORDER • All Orders Can Be Charged to Visa, Mastercard, American Express or Discover • Checks and Money Orders Accepted by Mail • Orders Delivered in the State of California must include California State Sales Tax • NO C.O.D. • Shipping and Handling \$5.00 for the 48 Continental United States - ALL OTHERS including Alaska, Hawaii, P.R. and Canada Must Pay Full Shipping • Quantities Limited • Prices Subject to change without notice.

MANUFACTURERS - We Purchase EXCESS INVENTORIES... Call, Write, E-MAIL or Fax YOUR LIST.

CIRCLE 214 ON FREE INFORMATION CARD

www.americanradiohistory.com



NEW DX SERIES DMMs
3 YEAR WARRANTY
DELUXE HOLSTER INCLUDED

Bel MERIT DX Series DMMs have best values for performance, features and dependability with 3 year warranty.

DX460L, full function in a single meter

- Wide LCR Range
Inductance, up to 20H
Capacitance, up to 2000 μ F
Resistance, up to 20M Ω
- Logic, TTL & CMOS
- Auto Frequency, Up to 20MHz
- Diode Test, Continuity Beeper
- Data Hold, Peak Hold
- Input Warning Beeper
- Auto Power Off

Lots More Test Instruments
 Oscilloscope, DC Power Supply, Function Generator, Audio Oscillator, Frequency & Universal Counter, Multimeter, Capacitance Meter, Clamp-On, Electrical Tester and More.

MODEL	DX350	DX355	DX360T	DX400	DX405	DX421	DX451	DX460L
Auto Ranging/Bargraph								•
True RMS		•						
AC/DC Voltage (750V/1000V)	•	•	•	•	•	•	•	•
AC/DC Current (10A)	20 μ •			•	•	•	•	•
Resistance (20M Ω)	20 Ω •	20 Ω •	2000M	•	•	30M	2000M	•
Continuity Beeper/Diode	•	•	•	•	•	•	•	•
Temperature w/Probe, Type K			•					
TRrFE				•	•			
Capacitance (20 μ F)				•	•			2000 μ
Frequency (20MHz)		•						•
Logic (TTL & CMOS)						•	•	•
Inductance (20H)								•
Auto Power-Off	•	•	•	•	•	•	•	•
Input Warning Beeper				•	•	•	•	•
Data Hold	•	•	•	•	•	•	•	•
Peak Hold				•	•	•	•	•
Protective Holster	•	•	•	•	•	•	•	•
PRICE	49.95	74.95	64.95	64.95	69.95	74.95	84.95	99.95

• See your local distributors or Call for Catalog

Bel MERIT
 SOLUTIONS FOR THE TEST INSTRUMENT

1-800-532-3221
 949-766-4802 • FAX 949-766-5800
 P.O. Box 744, Lake Forest, CA 92630

CIRCLE 283 ON FREE INFORMATION CARD

MEMBRANE SWITCHES

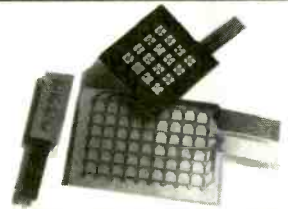

Stock Layouts!

Eliminates tooling

cost...

****From 2 to 128 keys****

Industrial/Commercial/Prototyping

Popular types are available as complete kits, with bezel, connector & overlay!

4 key DSK-4 kit \$9.60

12 key DSK-12 kit \$13.87

many more layouts...

Optional Stainless Steel "Clickdomes".

Sil-Walker

(805) 491-0654

FAX (805) 491-2212

P.O. Box 3220

Camarillo, CA 93011-3220

silwkr@vnet.com

www.vnet.com/silwkr/

MASTERCARD/VISA

PC Boards Under \$100

- 1 Download our FREE layout software
- 2 Design your 2 sided plated-through PCB
- 3 Send us your layout over the Internet
- 4 In 2-3 business days, UPS delivers your boards, typically under \$100

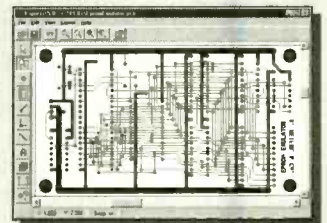

www.expresspcb.com

3 Axis Motion Control System Complete, ready to run

\$ 255.50 + 12.00 S/H

Build or adapt CNC mills, CNC routers, Robots, Etc. Includes: 3 Stepping motors (70 oz/in 200 steps/rev). External board (connects to parallel port of a PC). Power supply. Cables, Manual and the MAXNC drive software, with linear, circular and helical interpolation, acceleration deceleration, full contouring, 'G' code programming, screen plot, code generation from CAD (CAM), and more.

For more information, phone or write to:

MAXNC

6730 West Chicago

Suites 2 & 3

Chandler, AZ 85226

Ph (602) 940-9414

Fax (602) 940-2384

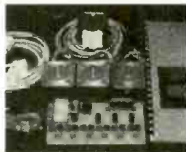

www.cable4less.com

Cable TV
 Z Products

Best Service!
 Best Prices!
 Dealers Wanted!
 30 days money back
 1 year warranty

1-800-660-4180

Visa MC Amex Discover C.O.D.

Roger's Systems Specialist

800-366-0579

We Have Great Connections™

Computer - Communication
Network - Audio - Video

Best Prices!

Best Service!

**Call today
for a FREE
full-product
catalog.**



Helping Hands

Holds projects in place for easy soldering. Comes with attached magnifying lens.

#TM-HLP...\$5.00 ea

Order On-line!
www.rogerssystems.com

20' Audio Cable

Stereo extension cables, for speakers and headphones 3.5mm, gold plated male to female, shielded, 20 ft.

#AC-560.....\$4⁵⁰ each

CD Jewel Case



Replacement for original case. durable plastic.

#TM-CD-1....3/\$1⁰⁰

USB Cable

Male to male "A" to "A", shielded, 6 ft.

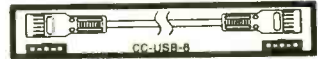

#CC-USB-6.....\$5⁰⁰ each

Microphone

Stick-on monitor or clip on shirt, 6 ft. cord, condenser mic.



#TM-MIC-2.....\$1⁰⁰ each

Mouse Pad

Sponge rubber backing to prevent sliding, many colors available, call for details.



#TM-PAD.....\$1⁰⁰ each

USB Ports



USB(2) to 10 pin motherboard w/ bracket

#TM-USB-9.....\$7⁰⁰ each

Network Cable Tester

Test the correct pin configuration of 10Base-T/ 10Base-2 Thin Ethernet cable, RJ45/RJ11 modular cables 356A, TIA-568A/568B

Easy to verify cable continuity, open, short and miss-wire



With remote kit, it can remotely test cable up to 1000 ft away either on wall plate or patch panel

#TM-147.....\$75⁰⁰ each

Computer Toolkit

Ideal for standard user maintenance repairs and general servicing of computers peripherals, includes: 14 in. nut driver, 1/8 in. slotted screwdriver, 3/16 in. slotted screwdriver, IC extractor for 8.40 pin ICs assembly tweezers, heat sink clamp, tri claw parts holder, spare parts tube: diameter 3/4 in., length 6 in. durable black vinyl padded case with individuals straps for all tools listed above.



#TM-TK1....\$10⁰⁰ each

Specifications

Keyboard, Monitor, Mouse Auto Switch

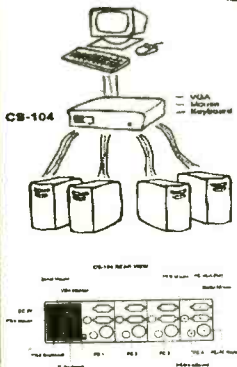

Serial and PS/2 Mouse emulation and keyboard emulation for automatic PC boot up
Supports SVGA, VGA and Multisync monitors
Built-in buzzer for switching confirmation
keyboard LED status recorded and restored while switching among computers
Auto Scan for monitoring PC periodically
Provides PC/AT keyboard ports
Built-in PS/2 mouse and serial mouse ports
Built-in PS/2 keyboard ports

#DS-104-KMM.....\$299⁰⁰ ea

Features

- Access four computers with a single console
- AT and PS/2 compatible
- Select between computers easily
- Great for testing or server control
- Daisy Chainable

Local 805-295-5577

Remember, We Have Great Connections...For You!

FAX 805-295-8777



\$10.00 minimum order required • Add \$4.50 shipping for pre-paid orders
California residents add 8.25% tax • eMail sales@rogerssystems.com



Call for quantity discounts • No out of state checks accepted • Most orders shipped same day!

24895 Avenue Rockefeller, Valencia, CA 91355



CIRCLE 216 ON FREE INFORMATION CARD

RAMSEY

World's Smallest TV Transmitters



We call them the 'Cubes'... Perfect video transmission from a transmitter you can hide under a quarter and only as thick as a stack of four pennies—that's a nickel in the picture!



Transmits color or B&W with fantastic quality - almost like a direct wired connection to any TV tuned to cable channel 59. Crystal controlled for no frequency drift with performance that equals law enforcement models that cost hundreds more! Basic 20 mW model transmits up to 300' while the high power 100 mW unit goes up to 1/4 mile. Audio units include sound using a sensitive built-in mike that will hear a whisper 15 feet away! Units run on 9 volts and hook-up to most any CCD camera. Any of our cameras have been tested to mate perfectly with our Cubes and work great. Fully assembled - just hook-up power and you're on the air!

- C-2000, Basic Video Transmitter Cube.....\$89.95
- C-3000, Basic Video and Audio Transmitter Cube.....\$149.95
- C-2001, High Power Video Transmitter Cube.....\$179.95
- C-3001, High Power Video and Audio Transmitter Cube.....\$229.95

Super Pro FM Stereo Radio Transmitter



A truly professional frequency synthesized FM Stereo transmitter station in one easy to use, handsome cabinet. Most radio stations require

a whole equipment rack to hold all the features we've packed into the FM-100. Set frequency easily with the Up/Down freq buttons and the big LED digital display. Plus there's input low pass filtering that gives great sound no matter what the source (no more squeals or swishing sounds from cheap CD player inputs!) Peak limiters for maximum 'punch' in your audio - without over modulation, LED bargraph meters for easy setting of audio levels and a built-in mixer with mike and line level inputs. Churches, drive-ins, schools and colleges find the FM-100 to be the answer to their transmitting needs, you will too. No one offers all these features at this price! Kit includes cabinet, whip antenna and 120 VAC supply.

We also offer a high power export version of the FM-100 that's fully assembled with one watt of RF power, for miles of program coverage. The export version can only be shipped outside the USA, or within the US if accompanied by a signed statement that the unit will be exported.

- FM-100, Professional FM Stereo Transmitter Kit.....\$299.95
- FM-100WT, Fully Wired High Power FM Transmitter.....\$429.95

AM Band Radio Transmitter



Ramsey AM radio transmitters operate in the standard AM broadcast band and are easily set to any clear channel in your area. Our AM-25, 'pro' version, fully synthesized transmitter features easy frequency setting DIP switches for stable, no-drift frequency control, while being jumper settable for higher power output where regulations allow. The entry-level AM-1 uses a tunable transmit oscillator and runs the maximum 100 milliwatts of power. No FCC license is required, expected range is up to 1/4 mile depending upon antenna and conditions. Transmitters accept standard line-level inputs from tape decks, CD players or mike mixers, and run on 12 volts DC. The Pro AM-25 comes complete with AC power adapter, matching case set and bottom loaded wire antenna. Our entry-level AM-1 has an available matching case and knob set for a finished, professional look.

- AM-25, Professional AM Transmitter Kit.....\$129.95
- AM-1, Entry level AM Radio Transmitter Kit.....\$29.95
- CAM, Matching Case Set for AM-1.....\$14.95

CCD Video Cameras

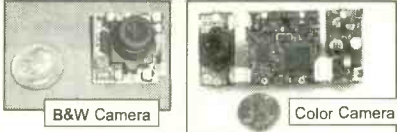

If you're looking for a good quality CCD board camera, stop right here! Our cameras use top quality Japanese Class 'A' CCD arrays with over 440 line line resolution, not the off-spec arrays that are found on many other cameras. You see, the Japanese suppliers grade the CCDs at manufacture and some manufacturers end up with the off-grade chips due to either cost constraints or lack of buying 'clout'. Also, a new strain of CMOS single chip cameras are entering the market, those units have about 1/2 the resolution and draw over twice the current that these cameras do - don't be fooled! Our cameras have nice clean fields and excellent light sensitivity, you'll really see the difference, and if you want to see in the dark, the black & white models are super IR (Intra-Red) sensitive. Our IR-1 Illuminator kit is invisible to the human eye, but lights the scene like a flashlight at night! Color camera has Auto White Balance, Auto Gain, Back Light Compensation and DSP! Available with Wide-angle (80°) or super slim Pin-hole style lens. They run on 9 VDC and produce standard 1 volt p-p video. Add one of our transmitter units for wireless transmission to any TV set, or add our IB-1 Interface board for audio sound pick-up and super easy direct wire hook-up connection to any Video monitor, VCR or TV with video/audio input jacks. Cameras fully assembled, including pre-wired connector.

- CCDWA-2, B&W CCD Camera, wide-angle lens.....\$99.95
- CCDPH-2, B&W CCD Camera, slim fit pin-hole len.....\$99.95
- CCDPH-2, Color CCD Camera, wide-angle lens.....\$149.95
- IR-1, IR Illuminator Kit for B&W cameras.....\$24.95
- IB-1, Interface Board Kit.....\$24.95

FM Stereo Radio Transmitters



Microprocessor controlled for easy frequency programming using DIP switches, no drift, your signal is rock solid all the time - just like the commercial stations. Audio quality is excellent, connect to the line output of any CD player, tape deck or mike mixer and you're on-the-air. Foreign buyers will appreciate the high power output capability of the FM-25; many Caribbean folks use a single FM-25 to cover the whole island! New, improved, clean and hum-free runs on either 12 VDC or 120 VAC. Kit comes complete with case set, whip antenna, 120 VAC power adapter - easy one evening assembly.

- FM-25, Synthesized FM Stereo Transmitter Kit.....\$129.95

A lower cost alternative to our high performance transmitters. Offers great value, tunable over the 88-108 MHz FM broadcast band, plenty of power and our manual goes into great detail outlining aspects of antennas, transmitting range and the FCC rules and regulations. Connects to any cassette deck, CD player or mixer and you're on-the-air, you'll be amazed at the exceptional audio quality! Runs on internal 9V battery or external power from 5 to 15 VDC. Add our matching case and whip antenna set for a nice finished look.



- FM-10A, Tunable FM Stereo Transmitter Kit.....\$34.95
- CFM, Matching Case and Antenna Set.....\$14.95
- AC12-5, 12 Volt DC Wall Plug Adapter.....\$9.95

RF Power Booster

Add some serious muscle to your signal, boost power up to 1 watt over a frequency range of 100 KHz to over 1000 MHz! Use as a lab amp for signal generators, plus many foreign users employ the LPA-1 to boost the power of their FM Stereo transmitters, providing radio service through an entire town. Runs on 12 VDC. For a neat, professionally finished look, add the optional matching case set.

- LPA-1, Power Booster Amplifier Kit.....\$39.95
- CLPA, Matching Case Set for LPA-1 Kit.....\$14.95
- LPA-1WT, Fully Wired LPA-1 with Case.....\$99.95

Treasure Finder Kit



Search for buried treasure at the beach, backyard or park. This professional quality kit can detect metal at a depth of up to 6 inches. Easy to use, just listen for the change in tone as you 'sweep' the unit across the surface - the larger the tone change - the larger the object.

Has built-in speaker or earphone connection, runs on standard 9 volt battery. Complete kit includes handsome case, rugged PVC handle assembly that 'breaks down' for easy transportation and shielded Faraday search coil. Easy one evening assembly. This nifty kit will literally pay for itself! That guy in the picture looks like he found something - what do you think it is - gold, silver, Rogaine, Viagra? You'll have fun with this kit.

- TF-1, Treasure Finder Kit.....\$39.95

Binocular Special

We came across these nice binoculars in an importers close-out deal. Not some cheap in-line lens jobs, these beauties have roof prisms, a super nice rubber armored housing over light weight



aluminum. 10 x 25 power with fully coated optics. Includes lens cleaner cloth, neck lanyard and nice carry case. For extra demanding use in bright sun, choose the EX Module with ruby coated Objective lens. First quality at a close-out price! We've seen the exact same units with the 'Bushnell' name on them being sold for \$30 more!

- BNO-1, Binoculars and case.....\$24.95
- BNO-1EX, Ruby Coated Lens Binoculars and case.....\$29.95

Speech Descrambler

Decode all that gibberish! This is the popular descrambler / scrambler that you've read about in all the Scanner and Electronic magazines. Speech inversion technology is used, which is compatible with most cordless phones and many police department systems, hook it up to your scanner speaker terminals and you're in business. Easily configured for any use: mike, line level and speaker output/inputs are provided. Also communicate in total privacy over telephone or radio, full duplex operation - scramble and unscramble at the same time. Easy to build, all complex circuitry contained in new custom ASIC chip for clear, clean audio. Runs on 9 to 15VDC. Our matching case set adds a professional look to your kit.



- SS-70A, Speech Descrambler/Scrambler Kit.....\$39.95
- CSS, Custom Matching Case and Knob Set.....\$14.95
- SS-70AWT, Fully Wired SS-70A with Case.....\$79.95
- AC12-5, 12 Volt DC Wall Plug Adapter.....\$9.95

Call for our Free Catalog!

See our complete catalog and order on-line with our secure server at: www.ramseyelectronics.com

RAMSEY ELECTRONICS, INC.
793 Canning Parkway Victor, NY 14564

Order Toll-free: 800-446-2295

Sorry, no tech info, order status at this number

Technical Info, Order Status
Call Factory direct: 716-924-4560

Fax: 716-924-4555



ORDERING INFO: Satisfaction Guaranteed. Examine for 10 days, if not pleased, return in original form for refund. Add \$6.95 for shipping, handling and insurance. Orders under \$20, add \$3.00. NY residents add 7% sales tax. Sorry, no CODs. Foreign orders, add 20% for surface mail or use credit card and specify shipping method.

MCM ELECTRONICS®

The Source For All Of Your Electronics Needs

When ordering, please provide this code: ► SOURCE CODE: ENS53

Prices Effective Nov. 5 through Dec. 31, 1998

For over 20 years, MCM has been the leading supplier to the electronics service industry. Huge inventory, rapid delivery and competitive prices have made MCM the choice for:

- Hobbyists
- Service Technicians
- Educators
- Installers

Discover the MCM difference, call today for your free catalog.

ONLY \$12.75

Order #55-1455



MCM AUDIO SELECT™ 8" Dual Voice Coil Sub Woofer

Ideal for incorporating into home or autosound subwoofer applications. Poly treated paper cone and rubber surround combine with a 20 oz. magnet and 1½" voice coil for 60W/100W RMS/peak capacity, 24Hz-4KHz response. Each coil 8ohm. Regular price \$18.50

ONLY \$12.95

Order #23-4825



VOX Relay Module

Pre-assembled module senses signal at its line level input and switches a SPDT 5A relay. Ideal for automating recording, surveillance or stereo equipment. Requires 12VDC, 50mA. Measures only 2.95" x 1.57" x 1.18". Regular price \$17.95



Order #35-2070

ONLY \$62.50

CATV Converter with A/V Outputs

Features full 155 channel compatibility, multi-function IR remote, base band audio/video out, plus channel 3 output. Regular price \$82.50.



ONLY \$195

TENMA® 5MHz Oscilloscope

Order #72-300A

Ideal for testing audio equipment and educational purposes. •3" diagonal screen •Sweep frequency 10Hz-100KHz in four ranges •Operates on 110/120VAC 50/60Hz •Regular price \$229.00



ONLY \$149

Order #62-3015

DEFENDER Color CCD Board Camera

Features automatic gain control, automatic white balance and 330 lines of horizontal resolution. Output is 75ohm, NTSC standard base band video. Requires 12VDC, 240mA. Regular price \$159.00.



ONLY \$49.95

Order #72-6451

Whistler

DC to AC Inverter

Provides 110 volts AC from your cigarette lighter for on-the-road power. Ideal for small electronic devices including lights, laptop computers, and small televisions. Provides 140W continuous output, 250W surge. Regular price \$69.95.



\$2.00 ONLY per five pack

ATC Lead Wire Fuse

Finally there is a fast, easy and low cost way to tap an automotive fuse box. Simply replace the existing fuse with a Lead Wire Fuse of the same value, and you have a 6" pigtail, ready for connection. Five per package.

Order #	Amperage	Order #	Amperage
60-3855	5	60-3875	20
60-3860	7.5	60-3880	25
60-3865	10	60-3885	30
60-3870	15		



FREE Catalog!



Order #22-1875

Security Bit Kit

32 piece kit contains drivers for removing security torx, hex, spanner, tri-wing and other type bits. Essential when servicing many types of computer monitors, telephone, security and arcade equipment. Regular price \$15.39.

ONLY \$6.50

1-800-543-4330

www.mcmelectronics.com

Hours: M-F 7 a.m.-9 p.m., Sat. 9 a.m.-6 p.m., EST.

Same Day Shipping!

In stock orders received by 5:00 p.m. (YOUR TIME), are shipped the same day.



MCM ELECTRONICS®

650 CONGRESS PARK DR.
CENTERVILLE, OH 45459

A PREMIER FARNELL Company

SOURCE CODE: ENS53

CALL TOLL FREE
(800) 292-7711 orders only
Se Habla Español

C&S SALES
EXCELLENCE IN SERVICE

LOOK FOR OTHER MONTHLY SPECIALS ON OUR WEBSITE

XK-700 Digital / Analog Trainer

Elenco's newest advanced designed Digital / Analog Trainer is specially designed for school projects. It is built on a single PC board for maximum reliability. It includes 5 built-in power supplies, a function generator with continuously sine, triangular and square wave-forms and a 1560 tie point breadboard area. Tools and meter shown optional. (Mounted in a professional tool case made of reinforced metal).

XK-700
Assembled and Tested
\$189.95

XK-700 - SEMI KIT
w/ Fully Assembled PC Board
\$174.95

XK-700K - Kit
\$159.95



Made in the USA

Digital Multimeter
Model M-1740

\$39.95
Free Holster

- 11 functions
- Freq to 20MHz
- Cap to 20m F
- AC/DC Voltage
- AC/DC Current
- Beeper
- Diode Test
- Transistor Test
- Meets UL-1244 safety specs



DIGITAL LCR METER
Model LCR-1810

\$99.95

- Capacitance .1pF to 20MF
- Inductance 1µH to 20H
- Resistance .01 to 2000M
- Temperature -20°C to 750°C
- DC Volts 0 - 20V
- Frequency up to 15MHz
- Diode/Audible Continuity Test
- Signal Output Function
- 3 1/2 Digit Display



15pc. VCR Service Tool Kit
Model TK-1400

- Inclined Base Screwdriver
- Eccentric Screwdriver
- 2mm & 3mm Fine Adjust Screwdriver
- VHS VCR Head Puller
- Retaining Ring Remover
- 3 Reversible Screwdrivers
- Spring Hook Tool
- Micro Screwdriver
- Hex Wrench Set



Special
\$24.95



Model M-6100

The M-6100 is Elenco's most sophisticated meter with almost every possible feature available. The M-6100 even has a computer interface for viewing and storing data on a personal computer. It comes complete with software, RS-232 cable, test leads and manual.

\$99.95

Model XP-581

4 Fully Regulated DC Power Supplies in One Unit
 4 DC voltages: 3 fixed - +5V @ 3A, +12V @ 1A, -12V @ 1A
 1 Variable - 2.5 - 20V @ 2A

\$89.95



Tektronix DMMs

For high performance digital multimeters that are accurate, reliable, and rugged, the DMM900 series extends the Tektronix line of already affordable DMMs. Twice the accuracy. Up to 10 times the resolution. And a full range of capabilities that span voltage, current, dual numeric display, 3 year warranty, and autoranging capability. All backed by the reliability of the Tektronix brand.



912 \$179
914 \$229
916 \$275

Power Supply Kit

Model XP-720K

- 3 fully reg. DC supplies
- 1.5VDC - 15VDC @ 1A
- -1.5VDC to -15VDC
- 5VDC @ 3A
- Plus
- 6.3VAC @ 1A and
- 12.6VAC C.T. @1A

\$54.95



Available assembled Model XP-720 \$84.95

Sweep Function Generator

with built-in Frequency counter
Model GF-8026

\$225

- Range .02Hz - 2MHz
- Sine, Square, Triangle, Pulse, Ramp
- Ext. counter 1Hz - 10MHz



Kit Corner

over 100 kits available

AK-700

\$15.95

Phone kit with training course
 4 Flashing neon lights
 See thru case



RADIO CONTROL CAR KIT

MODEL AK-870

- 7 functions
- Remote control included

\$24.95



No Soldering Required

Digital Capacitance Meter

Model CM-1555

\$48.95



- Capacitors from .1pF to 20M m F
- 3 1/2 Digit LCD
- Zero adjust
- special insertion jack
- 1/2% basic accuracy
- Tilt stand

Digital Audio Generator

with built-in Counter

SG-9300



- 10Hz - 1MHz
- Low Distortion
- Sine/Square waves
- Built-in 150MHz Frequency Counter

\$175

SG-9200 Analog/No counter \$119.95

Model AM/FM-108K
Transistor Radio Kit

with training course

\$29.95



Free Stand

35mm Camera Kit

Learn all about photography

AK-540

\$14.95



No Soldering Required

SATELLITE FINDER

Model SF-01

- Aligns Satellite Dishes
- Range 950-2050MHz
- Compact Size
- Self Power Check



\$39.95

RF Generator

with Counter

Model SG-9500

\$225



- 100KHz - 150MHz
- Internal AM Mod of 1KHz
- RF Output 100MV - 35 MHz
- Audio Output 1KHz @ 1V rms

SG-9000 Analog/No counter \$119.95

WE WILL NOT BE UNDERSOLD C&S SALES, INC.

150 W. CARPENTER AVENUE
 WHEELING, IL 60090
 FAX: (847) 541-9904 (847) 541-0710
 http://www.elenco.com/cs_sales/



15 DAY MONEY BACK GUARANTEE

FULL FACTORY WARRANTY

PRICES SUBJECT TO CHANGE WITHOUT NOTICE

UPS SHIPPING: 48 STATES 5%
 OTHERS CALL FOR DETAILS
 IL Residents add 8.25% Sales Tax

CIRCLE 322 ON FREE INFORMATION CARD

**Same Day
Shipping**

C & S SALES
Your one stop source for
all your electronic needs!

CALL OR WRITE FOR OUR
**NEW FREE 64 PAGE
CATALOG!**
(800) 445-3201

Fluke Scopemeters



- 123.....NEW.....\$950
- 92B.....\$1445
- 96B.....\$1695
- 97.....\$1695
- 99B.....NEW.....\$2095
- 105B.....\$2495

**ALL FLUKE
PRODUCTS
ON SALE**

**B & K PRECISION
SCOPES**

20MHz DUAL-TRACE
Model 2120B - 2 Year Warranty

Special \$375

Model 2125A with delayed sweep
\$539.95



- 1mV/division sensitivity
- AUTOMATIC triggered sweep operation
- AC, TVH, TVV and line coupling
- Calibrated 19 step time-base with x10 magnifier
- Compact low-profile design

**Affordable Spectrum
Analyzers by B&K**



500MHz Series **BK2615A \$1250**
BK2620A \$1675

- 150KHz to 500MHz
- Dynamic Range 80dB(113dB with attenuation)
- +20dB maximum input
- 12.5 and 400KHz resolution bandwidth
- 150KHz/hour stability
- Built-in tracking generator(Model 2620A)

1.05GHz Series **BK2625A \$1925**
BK2630A \$2595

- 150KHz to 1050MHz
- Dynamic Range 80dB(113dB with attenuation)
- AM & FM demod included
- 20 and 400KHz resolution bandwidth
- 150KHz/hour stability
- Built-in tracking generator(Model 2630A)

PORTABLE SEMICONDUCTOR TESTER

B&K 510

\$199.00



- In or out-of-order circuit tests for transistor, FETs, SCRs and darlington.

**20MHz Sweep / Function
Generator with Freq Counter**

B&K 4040

- 0.2Hz to 20MHz
- AM & FM modulation
- Burst Operation
- External Frequency counter to 30MHz
- Linear and Log sweep



\$399

10MHz B&K 4017 \$309
5MHz B&K 4011 \$239

Quality Scopes by Elenco
Lowest Prices of the Year!



60MHz
DS-603 \$995

- Analog / Digital Storage
- 20MS/s Sampling Rate
- RS232 Output

S-1360 \$749

- Analog with Delayed Sweep
- Component Tester

100MHz

S-1390 \$895

- Analog w/ delayed sweep
- Dual Time Base
- TV Sync

Includes
Free Dust
Cover and
Probes



25/30MHz
DS-303 30MHz \$895

- Analog / Digital Storage
- 20MS/s Sampling Rate
- RS232 Output

DS-203 20MHz \$695

- Analog / Digital Storage

S-1330 \$439

- 25MHz Analog
- Delayed Sweep

S-1325 \$325

- 25MHz Analog
- TV Sync
- 1mV Sensitivity

**2 Year
Warranty**

Fluke Multimeter Specials



F-73III
\$115

List
\$129



F-75II
\$129

List
\$149



F-79II
\$175

List
\$199



F-87
\$289

List
\$335

B&K Precision Multimeter Specials



- Accurately measures capacitance, resistance and inductance.
- Measures dissipation factor of capacitors and Q of inductors.
- Simultaneously displays measured value and Q or dissipation factor.
- Displays the difference between measures and reference values.

Model 878 \$219.95



- 50,000 count
- 0.025% DCV
- 0.07% ohms
- Min/Max/Avg
- True RMS, AC, or AC+DC
- 100kHz AC response
- Capacitance to 50,000m F
- Frequency, duty cycle, pulse width
- dB across 1 to 13k

- Disturbance Indicator
- Autograph, bargraph with zoom
- Sealed case, Splashproof
- IEC 1010, class 2 safety compliance

Model 5390 \$295.00

MX-9300

Four Functions in One Instrument

Features:

- One instrument with four test and measuring systems:
 - 1.3GHz Frequency Counter
 - 2MHz Sweep Function Generator
 - Digital Multimeter
 - Digital Triple Power Supply
- 0-30V @ 3A, 15V @ 1A, 5V @ 2A



\$459.95

GUARANTEED LOWEST PRICES

C&S SALES, INC.

150 W. CARPENTER AVENUE
WHEELING, IL 60090

FAX: (847) 541-9904 (847) 541-0710

http://www.elenco.com/cs_sales/



**15 DAY MONEY BACK
GUARANTEE**

FULL FACTORY WARRANTY

PRICES SUBJECT TO CHANGE WITHOUT NOTICE

UPS SHIPPING: 48 STATES 5%
OTHERS CALL FOR DETAILS
IL Residents add 8.25% Sales Tax

CIRCLE 322 ON FREE INFORMATION CARD

EARN MORE MONEY!

Be an FCC LICENSED ELECTRONIC TECHNICIAN!



No costly school. No commuting to class. The Original Home-Study course prepares you for the "FCC Commercial Radio-telephone License." This valuable license is your professional "ticket" to thousands of exciting jobs in Communications, Radio-TV, Microwave, Maritime, Radar, Avionics and more... even start your own business! You don't need a college degree to qualify, but you do need an FCC License.

No Need to Quit Your Job or Go To School
This proven course is easy, fast and low cost! **GUARANTEED PASS**—You get your FCC License or money refunded. **Send for FREE facts now. MAIL COUPON TODAY!**

Or, Call 1-800-932-4268 Ext. 210

COMMAND PRODUCTIONS

FCC LICENSE TRAINING, Dept. 210
P.O. Box 2824, San Francisco, CA 94126
Please rush FREE details immediately!

NAME _____
ADDRESS _____
CITY _____ STATE _____ ZIP _____

World Passing You By?

Are you interested in Microprocessors & Embedded Control Systems? If not you should be! Look around, just about everything these days has an embedded microprocessor in it. TVs, cars, radios, traffic lights & even toys have embedded computers controlling their actions. The Primer Trainer is the tool that can not only teach you how these devices operate but give you the opportunity to program these types of systems yourself. Examples & exercises in the Self Instruction manual take you from writing simple programs to controlling motors. Start out in Machine language, then move on to Assembler, & then continue on with optional C, Basic, or Forth Compilers. So don't be left behind; this is information you need to know!

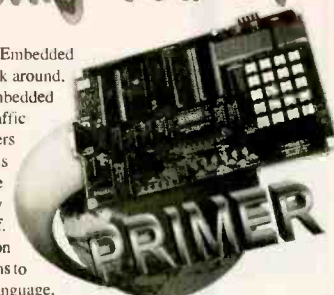

Examples Include:

- Measuring Temperature
- Using a Photocell to Detect Light Levels
- Making a Waveform Generator
- Constructing a Capacitance Meter
- Motor Speed Control Using Back EMF
- Interfacing and Controlling Stepper Motors
- Scanning Keypads and Writing to LCD/LED Displays
- Bus Interfacing an 8255 PPI
- Using the Primer as an EPROM Programmer
- DTMF Autodialer & Remote Controller (New!)

The PRIMER is only \$119.95 in kit form. The PRIMER Assembled & Tested is \$169.95. This trainer can be used stand alone via the keypad and display or connected to a PC with the optional upgrade (\$49.95). The Upgrade includes: an RS232 serial port & cable, 32K of battery backed RAM, & Assembler/Terminal software. Please add \$5.00 for shipping within the U.S. Picture shown with upgrade option and optional heavy-duty keypad (\$29.95) installed. Satisfaction guaranteed.

EMAC, inc.

11 EMAC WAY, CARBONDALE, IL 62901
618-529-4525 Fax 457-0110 BBS 529-5708
World Wide Web: <http://www.emacinc.com>

1985 - 1998

OVER
12
YEARS
OF SERVICE

RADIATION® A·L·E·R·T

QUALITY AT YOUR FINGERTIPS

The easy to build Monitor 4 kit is a cost effective way for you to survey for radiation



**BUILD OR BUY
YOUR OWN
GEIGER
COUNTER**

The finished kit is a sturdy general purpose Geiger counter capable of detecting alpha, beta, gamma, and x-rays. Kit price \$160.00



S.E. International, Inc.
P.O. Box 39
Summertown, TN 38483-0039
Tel: 800-293-5759 Fax: 931-964-3564
E-mail: seiinc@usit.net Website: seintl.com

PARTS EXPRESS

ELECTRONICS & MORE

Solid Brass Binding Posts

- ◆ Heavy Duty 5 Way Binding Posts
- ◆ Solid Brass Construction
- ◆ Ideal For High Power Applications
- ◆ Audiophile Quality

When only the best will do! These rugged 5 way solid brass binding posts are perfect for all high power and high performance applications. For use in speakers cabinets with walls up to 1-1/4" thick. Available in red or black color coded versions. Each post includes a plastic shoulder washer, flat washer, and nut. Can be tightened with 9/16" wrench or nut driver. 3-1/8" overall length.

#090-473 (Black) \$9.50 (1-3) \$8.50 (10-UP)

Eminence Horn Drivers

Super quality, U.S. made compression horn driver features a huge 34 oz. magnet, 2" Kapton voice coil, and titanium diaphragm. ◆8 ohms ◆40 watts RMS power handling capability (conservative). ◆Fs: 600 Hz. ◆Response: 1,000-14,000 Hz. ◆Sensitivity: 100 dB 1W/1m. ◆Dimensions: diameter: 5-3/16", depth: 2-1/8". ◆Net weight: 6 lbs. ◆Replacement diaphragms: 16 ohm - #260-101, 8 ohm - #260-106, \$18.90 each.

#260-105 \$49.95 (1-3) \$44.50 (4-UP)

CCD Board Cameras With Audio

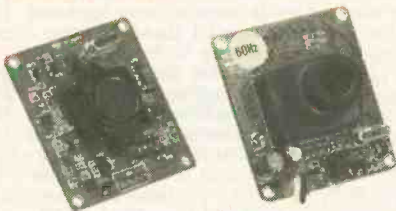

#335-525 (Standard lens) \$99.95 (1-3) \$88.90 (4-UP)

Dayton Loudspeaker Co. Professional Sound Reinforcement Drivers



Part #	Size	Price (1-3)	Price (4-UP)
295-060	10"	\$70.50	\$64.80
295-065	12"	94.90	86.95
295-070	15"	99.80	91.30
295-075	18"	135.90	124.60

If you haven't received a copy of our current 268 page catalog ... have one added to your order or please give us a call and we will send one out to you immediately.



MOTOROLA

KSN1165A High Power Bullet Tweeter

◆Power handling: 200 watts RMS/400 watts max ◆Frequency response: 1,800-30,000 Hz ◆SPL: 92 dB ◆Manufacturer model number: KSN1165A ◆Dimensions: A: 4-1/4", B: 4-1/4", C: 3"

#270-014 \$12.95 (1-3) \$11.50 (4-UP)

Dayton Loudspeaker Co. 5-1/4" Treated Paper Cone Woofer

Magnet structure is fully shielded to permit audio/video use. ◆Power handling: 30 watts RMS/45 watts max ◆Voice coil diameter: 1" ◆Voice coil inductance: .33 mH ◆Impedance: 8 ohms ◆DC resistance: 6.0 ohms ◆Frequency response: 45-6,000 Hz ◆Magnet weight: 9.5 oz. ◆Fs: 43.4 Hz ◆SPL: 88dB 1W/1m ◆Vas: .61 cu. ft. ◆Qms: 1.82 ◆Qes: .51 ◆Qts: .40 ◆Xmax: 2.5mm ◆Net weight: 2-1/2 lbs. ◆Dimensions: A: 5-1/4", B: 4-3/4", C: 3-1/8", D: 3-3/8", E: 1-3/8"

#295-300 \$13.50 (1-3) \$12.15 (4-UP)

more! Soft Dome Tweeters

Part #	Model	Price (1-3)	Price (4-UP)
277-010	MDT-29	\$42.50	\$39.50
277-011	DMS-29	46.50	44.50
277-014	DMS-30	57.50	55.50
277-015	MDT-30	49.90	47.50
277-020	MDT-33 Pair	199.90	195.50
277-025	MDT-10	35.50	33.90
277-030	MDT-20	42.50	39.90
277-035	MDT-39	46.50	45.50
277-040	MDT-40	58.50	56.50

Amplified Video Switching Center

High quality video switching center gives you the flexibility to watch and/or record different sources simultaneously without the need to move complicated cables. Connect your VCR, CATV, satellite, video game, or home computer to two television sets. Gives you total control of your video system. 4 inputs, 2 outputs, all connections via "F" connectors. Pushbutton design. Amplified, broadband circuitry minimizes signal loss and cross-over. Simulated wood grain cabinet. Net weight: 4 lbs.

#180-155 \$42.90 (1-3) \$36.50 (4-UP)

FLUKE 70 Series III Analog/Digital Multimeters

Part #	Model	Price
392-042	77-III	\$174.75
392-026	70-III	96.50
392-032	73-III	125.95
392-036	75-III	154.80
392-038	26-III	213.50
392-046	79-III	193.80

Advanced Speaker Designs For The Hobbyist And Technician

#500-042 \$16.95 EACH

DYNAUDIO AUTHENTIC TECHNOLOGY ESOTEC Cast Frame Woofers

Part #	Description	Price (1-3)	Price (4-UP)
297-210	8 Ohm, 15W-75, 5-1/4"	\$127.50	\$119.90
297-215	4 Ohm, 15W-75, 5-1/4"	127.50	119.90
297-230	8 Ohm, 17W-LQ, 6-1/2"	131.90	125.95
297-235	4 Ohm, 17W-LQ, 6-1/2"	131.90	125.95
297-240	8 Ohm, 20W-75, 7-1/2"	145.90	139.90
297-245	4 Ohm, 20W-75, 7-1/2"	145.90	139.90

LARGEST SELECTION OF SPEAKER DRIVERS IN THE COUNTRY!

CALL TOLL FREE 1-800-338-0531

KEY CODE ENENM

725 Pleasant Valley Dr., Springboro, Oh 45065-1158
Phone: 513-743-3000 ◆ FAX: 513-743-1677 ◆ E-Mail: sales@parts-express.com

Any waveform you want!



Starting at

\$795

Quantity 1

Money back guarantee

Telulex Inc. model SG-100

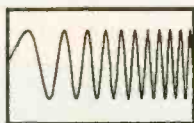

DC to 20 MHz linear and log sweeps



Int/Ext AM, SSB, Dualtone Gen.



Int/Ext FM, PM, BPSK, Burst

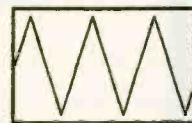

Ramps, Triangles, Exponentials



Pulse Generator

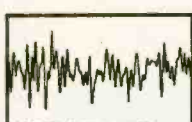

Noise

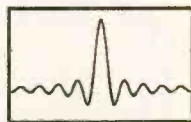

Arbitrary Waveforms

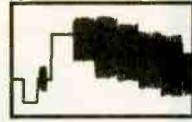

Unlimited Possibilities!

● Synthesized Signal Generator

Clean sinewaves DC-20 MHz with .001% accuracy! .1 Hz steps. DC Offset. RS232 remote control.

● Arbitrary Waveform Generator

40 Megasamples/Second. 32,768 points. 12 bit DAC

● Function Generator

Ramps, Triangles, Exponentials & more to 2 MHz!

● Pulse Generator

Digital waveforms with adjustable duty cycle

Telulex Inc.

2455 Old Middlefield Way S Tel (650) 938-0240 <http://www.Telulex.com>

Mountain View, CA 94043 Fax (650) 938-0241 Email: sales@Telulex.com

CIRCLE 311 ON FREE INFORMATION CARD

HACKING THE INTERNET CELLPHONE MODIF. GUIDE STOPPING POWER METERS MANY MORE TITLES!

The latest tricks and methods being used on the Net to pirate software (warez) and the newest hacking websites. Includes examples, countermeasures, password defeats, UNIX, Sprintnet, brute force techs, lots of tips. *More!* \$29.

INTERNET TRACKING & TRACING: Scammers, spammers, stalkers, infectors, and others hide behind the Internet's anonymity to commit serious offenses. Learn from master hackers best methods to track & trace IDs and origins, and to protect your own privacy. *More!* \$29.

INTERNET CONS & SCAMS: Internet cons, scams and related frauds now rake in \$2+ Billion annually! Most are done anonymously with impunity. Details how they're done, how to ID them, how to protect yourself. *More!* \$25.

THE COOKIE TERMINATOR: When online, many websites track your every move! Browser cookie, history and cache files contain personal data readily accessible to Internet predators, scammers, spammers and snoops. Your financial, medical, political, habits, lifestyle, future plans data is exposed to the world! Step-by-step how to remove and stop cookies from destroying your privacy. \$25.

PBX HACKING
PBXs hacking losses are at \$5-\$10 Billion annually! Details how PBXs are hacked, countermeasures. Author interview in *Forbes* \$24.

TOP SECRET
Full Catalog: www.tsc-global.com/consumer.html Adventure: www.tsc-global.com

CONSUMER TRONICS
2430 Juan Tabo, NE, #259, ABQ, NM 87112
P.O. Box 23097 ABQ, NM 87192
Fax: 505-292-4078 (all hours, orders only) Voice: 505-237-2073 (10-5 AM, MT-FR)

Established in 1971. Featured on CBS '60 Minutes,' *Forbes*, *New York Times*. Add \$5 total S/H (US Canada). Postal MO is fastest! VISA, MC OK. No CODs. Take 10% OFF all Orders over \$100 and Take \$2.00 OFF all New Orders over \$20 placed by Mail or Fax. Catalog \$1 w/order, \$3 w/o.

How cellphones operate and are modified. Vulnerabilities to hack attack and countermeasures. Cloning details for NAMS, ESNs, etc, control data formats, computing encoded MINs, ESNs, SIDHs, Op Sys, PROMs, forcing ACK, test mode and resets, cable diagrams, scanning, tracking, scanner restorations, freq allocations, roaming, step-by-step to keypad-reprogram 100+ popular cellphones. One FREE database search. *More!* \$49.

PAGER (BEEPER) MANUAL: How Pagers work, different types and uses, freqs, advantages over and uses with cellphones, and tips and tricks. How Pagers are hacked/countermeasures. And plans for a Personal Pocket Paging System (xmitter and receiver). *More!* \$29.

PHREAKING CALLER ID & ANI
How they work and dozens of ways of defeating Caller ID, ANI, *69, *57, Call Blocking, *67 etc. Describes ESS, SS7, CNA, CAMA, DNR, Diverters, Centrex - *more!* \$25.

HACKING FAX MACHINES
Details all known methods of hacking Faxes and countermeasures. Includes computer fax modems, crimes, interceptions, fax servers, fax-on-demand, protocols, parameters, compression, encryption, and fax surveillance-type mods. *More!* \$29.

VOICE MAIL HACKING
VMS are hacked to penetrate PBXs to make outgoing calls, get free VMB usage, secretly read/change/delete messages, or damage the VMS (or its PBX) itself. Step-by-step on how it's done, countermeasures. \$29.

COMPUTER PHREAKING
Describes in detail how computers penetrate each other, and how VIRUSES, TROJAN HORSES, WORMS are implemented. Dozens of computer crime and abuse methods and countermeasures. Includes disk filled with hacker text files and utilities, and the legendary FLUSHOT+ protection system. Internet advice, password defeats, glossary - *much more!* Manual + PC Disk! \$39.

THE HACKER FILES: 3 HD PC disks filled with choice raw, colorful and highly informative hacker, phreaker text files covering many topics! \$39.

As reported on "60 MINUTES"! New 6th Edition! Plans for devices that can slow down (even stop) watt-hour meters - while loads draw full power! Devices plug into one outlet and normal loads into other outlets. Describes meter creep, overload droop, pole meters, etc. \$29.

SPM THE VIDEO: Now it's easier to learn about KW-HR Power Meters than ever before! This educational video shows you how they work and their anatomy. Demonstrates SPMEM device and external magnetic methods used to slow and stop meters! Hosted by a top expert in the field. From the novice to the pro, an excellent source of info on these exciting devices! Great in combo with our SPM related manuals! \$29.

THE I.G. MANUAL: External magnetic ways (applied to meter) to slow down and stop power meters while drawing full loads. Plans \$25.

KW-HR METERS: How watt-hour meters work, calibration, error modes (many), ANSI Standards, etc. Demand and Polyphase Meters. Experimental results to slow and stop meters by others. \$25.

Any 2 for \$49, 3 for \$64, all 4 for \$79!

BEYOND VAN ECK PHREAKING
Plans for remote eavesdropping of TV video signals. Range up to 1 KM. Describes how van Eck systems work, and are also used in surveillance of computer systems. \$29. The van Eck Demo Tape is \$29. Both for only \$49!

BEYOND PHONE COLOR BOXES - \$29
Hacking Answer Machines - \$19
Casino Hacking - \$25
Automatic Teller Machines - \$39
Credit Card Scams - \$29
Cons & Scams - \$29
Social Engineering - \$29
Polygraph Defeats - \$25
By an Order of the Magnitude - \$49
Ultimate Success Manual - \$19
Stealth Technology - \$19
Secret & Survival Radio - \$19
High Voltage Devices - \$29
Mind Control - \$29
Under Attack! - \$29
Radionics Manual - \$29
Heal Thyself - \$19
Secrets of Solderless BBs - \$24
Secret & Alternate IDs - \$15
Cryptanalysis Techniques - \$29
Government Land Grab - \$15
Rocket's Red Glare - \$29
Survival Guns & Ammo - \$19
The Ultimate Driver - \$19

THE DIRTY-2 DOZEN!
24+ Hot Hack/Phreak Disks!
See CATALOG!
SPECIAL PROJECTS
We will design & build just about anything electronic! Hardware done as SPECIAL PROJECTS only. See Catalog for details and SP Application Form, else: www.tsc-global.com/spaf-spp.html

CIRCLE 226 ON FREE INFORMATION CARD

Digital Power Meter



Measures
Watts
& Watt-hours
(kW-hr)

Simple to use.
Plug the Power Meter
into any AC outlet, and plug the
appliance to be measured into the
Power Meter. That's it!

Model 4-1850:

- Measure REAL ("true") power 1 to 1850 Watts
- Measure Power used, 1 Watt-hour to 9999 kilo-Watt-hr
- Measure power cost (\$), just enter cost per kilo-Watt-hr

New! Advanced model
with additional features
Irms, Vrms, Power Factor,
20 mhz processor and more!
Model 20-1850

Performs the same functions as instruments costing \$500-\$1000!
No other instrument on the market even comes close for this price!!

Model 4-1850 Only \$149.⁹⁵ Delivered!

Model 20-1850 Only \$249.⁹⁵ MC/Visa/MO/Check

Custom applications available • Dealer inquires welcome

Brand Electronics,
421 Hilton Rd.
Whitefield, ME 04353

Call today! To order, call toll free, 24 Hrs.

1-888-433-6600

For information only, call 1-207-549-3401

<http://www.mint.net/~ebrand/>

0% FINANCING for 2 Months

2 payments \$29 Books

2 payments \$29 Books

back issue, perfect for Service & Experimenter

IC MASTER

97 ICM CD

2 Easy Payments of \$75!!

2 Easy Payments Any Product

Complete Catalogs of ALL Major Component Manufacturers

2 payments \$29 97 EEM CD or books

2 payments \$44 98 EEM CD

2 payments \$59 96 ICM CD for Lite Design & Service

2 payments \$52 96 ICM Books

2 payments \$75 97 ICM CD 97 for Moderate design

2 payments \$65 97 ICM Bks

2 payments \$99 98 ICM CD 98 for advanced design

2 payments \$93 98 ICM Bks

Service Center Favorite

SEMICONDUCTOR CROSS REFERENCE & SPEC

49!

2 easy payments

Quarter Million Transistors, ICs & Diodes with REFEREE

A Specialist in "Hard to Cross House Numbers"

Easy, Powerful & Fast. The Most Comprehensive Software Sold. A selection yields Device Specifications & 75 to 250 Potential Replacements!

Replacement Numbers are Totally Global including Domestic, Asian, European, House Branded, as well as ECG, NTE, SK & GE. Displays Case Drawings, Lead Configuration & Pin-outs for many Devices. Coverage of Replacement Numbers is Very Impressive. 7 Disk Set (17 Meg decompressed) For DOS, Win3.1 & 95 Latest Version 7.11 Includes Many Helpful Conversion Utilities, Tables & Formulas.

Includes: 4 HUGE Consumer Electronics Industry Directories

1- Consumer Electronics Parts Sources (Service) 2- Consumer Electronics Manufacturers 3- The Entire Computer Industry 4- Semiconductor Manufacturers

Perfect for Service, Engineering and Purchasing.

Shop the way the Pro's do, Use Their Tools!

These are the books that find the "Gold". For many years they've been used by the Sharpest Purchasing Agents. Look under every rock... they're impossible to find at ANY price, let alone a great deal like this. Find: Distributors, Manufacturers and Service providers for Products, Services or ANY Component Parts imaginable from USA & Canada. Sources for Everything from Gears to Semiconductors to Foreign Assembly Services.

2 payments \$15

Only available with another item

Parts Source Library

Best Kept Secrets

WOW 2 payments \$239! Instant credit!

Great Gift

2 payments \$239 NEC 486 DX4-75 12m-340m-9.5" active-W95-PC/MIA

Real Beauties!

2 payments \$282 Compaq 486 DX4-100 16m-710m-10.4" ds-W95-PC/MIA

may differ from illustration

All Cards & COD we don't sell parts Sorry, NO catalog 10-9 EST

Netcom 800-733-3733 ext 6300 FAX 516-826-7775 7 Days

CONTROL

RELAYS • LIGHTS • MOTORS

MEASURE

TEMPERATURE • PRESSURE • LIGHT LEVELS • HUMIDITY

INPUT

SWITCH POSITIONS • THERMOSTATS • LIQUID LEVELS

MODEL 30 \$79



- PLUGS INTO PC BUS
- 24 LINES DIGITAL I/O
- 8 CHANNEL
- 8 BIT A/D/ IN
- 12 BIT COUNTER
- UP TO 14K SMP/SEC

MODEL 45 \$189



- RS-232 INTERFACE
- 8 DIGITAL I/O
- 8 ANALOG INPUTS
- 2 ANALOG OUTPUTS
- 2 COUNTERS-24 BIT

MODEL 100 \$279



- 12 BIT 100 KHZ A/D
- 4 ANALOG OUTPUTS
- 3 TIMER COUNTERS
- 24 DIGITAL I/O

MODEL 150-02 \$179



- RS-232 INTERFACE
- TRMS, 20 AMPS
- 12 BIT A/D
- OPTO-ISOLATED
- COMPLETE DMM

MODEL 40 \$109



- RS-232 INTERFACE
- 28 LINES DIGITAL I/O
- 8 ANALOG INPUTS
- PWM OUTPUT

MODEL 70 \$239



- RS-232 INTERFACE
- 18 BIT A/D
- 5.5 DIGIT
- UP TO 60 SMP/SEC

Prairie Digital, Inc.

PHONE 608-643-8599 • FAX 608-643-6754
920 SEVENTEENTH STREET • PRAIRIE DU SAC, WISCONSIN 53578

CIRCLE 215 ON FREE INFORMATION CARD

December 1998, Electronics Now

75

CIRCLE 219 ON FREE INFORMATION CARD

2539 W. 237th Street, Bldg. F, Torrance, CA 90505
 Order desk only: USA: (800) 872-8878 CA: (800) 223-9977
 L.A. & Technical Info: (310) 784-5488 Fax: (310) 784-7590
 OEM INQUIRIES WELCOME

TIMELINE INC.

Over 12 years and 30,000 customers and still growing

Minimum Order: \$20.00. Minimum shipping and handling charge \$5.00. We accept cashiers checks, MC or VISA. No personal checks or COD's. CA residents add 8.25% sales tax. We are not responsible for typographical errors. All merchandise subject to prior sale. Phone orders welcome. Foreign orders require special handling. Prices subject to change without notice. 20% restocking fee for returned orders.

LIQUID CRYSTAL DISPLAYS

240x64 dot LCD with built-in controller.

AND 4021 ST-EO. Unit is EL back-lit. \$59.⁰⁰ or 2 for \$109.⁰⁰ or OPTREX. DMF5005 (non back-lit) \$49.⁰⁰ or 2 for \$89.⁰⁰

20 character x 8 line 7/16 x 2 1/8 The built-in controller allows you to do text and graphics.

Alphanumeric—parallel interface

16x1.....\$7.00	20x2.....\$10.00	32x2.....\$8.00
16x1 (lg char.).....\$10.00	20x4.....\$15.00	40x1.....\$8.00
16x2.....\$7.00	20x4 (lg char.).....\$10.00	40x2.....2 for \$20.00
16x2 (lg char.).....\$10.00	24x2.....\$10.00	40x4.....\$20.00
16x4.....\$15.00	32x4.....\$10.00	4x2.....\$5.00

5V power required • Built-in C-MOS LCD driver & controller • Easy "microprocessor" interface • 98 ASCII character generator • Certain models are backlit, call for more info.

Graphics and alphanumeric—serial interface

size	Mfr.	price	size	Mfr.	price
640x480 (backlit)	Epson	\$25.00	480x128	Hitachi	\$10.00
640x400 (backlit)	Panasonic	\$20.00	256x128	Epson	\$20.00
640x200	Toshiba	\$15.00	240x128 (backlit)	Optrex	\$20.00
480x128 (backlit)	ALPS	\$10.00	240x64	Epson	\$15.00
			160x128	Optrex	\$15.00

6" VGA LCD 640X480, Sanyo LMDK55-22 \$25⁰⁰

MONITORS

Non-Enclosed TTL

Comes with pinout. 12V at 1.4 Amp input • Horizontal frequency 15KHz. • Ability to do 40 and 80 columns.

5 inch Amber \$25.00 • 7 inch Amber \$25.00
 9 inch Amber or Green \$25.00

5" COLOR MONITOR \$39.⁰⁰

- Flat Faceplate • 320 x 200 Dot Resolution • CGA & Hercules Compatible
- 12 VDC Operation • 15.75 KHz Horiz. Freq. • 60 Hz Vert. Sync. Freq.
- Open Frame Construction • Standard Interface Connector • Degaussing Coil included • Mfr. Samtron



2 for \$69⁰⁰

9" COLOR SVGA MONITOR \$39.⁰⁰ Fully Enclosed - Tilt and swivel type.

POS & BAR CODE

MAGNETIC CARD READER \$25.⁰⁰

Includes: • 20 character dot matrix display with full alpha-numeric capability • keypad with full alpha-numeric entry • separate 7.5 VDC/0.5 Amp power supply • standard telephone interface extension cord • lithium battery and flat-cone speaker.

HP bar code wand (HBCS 2300) \$25.00

HACKER CORNER

EMBEDDED 486 COMPUTER \$99.⁰⁰

Complete enhanced Intel 486SX-33 based computer in ultra small (9-7/8" x 6-5/8" x 1-3/8") case. Ideal for embedded operations or as a second computer. Features include: • One 16 bit ISA slot • 3 serial ports plus dedicated printer port • Parallel optical coupled adapter port • Built in IBM PC/AT keyboard port • On board VGA video and port • Uses standard SIMM up to 32 MB • BIOS is PC/AT compatible

Unit has a backup Ni-Cd battery system in case of power failure (5 min. backup time) and lockable front cover to prevent floppy drive access. Mounting / interface provisions for standard 3.5" laptop floppy and 2.5 inch hard drives. Comes with very comprehensive manual.

SONY Miniature Color LCD Display (LCX005BKB) \$29.⁰⁰

• 1.4 CM (0.55 inch) Diagonal Full Color Display • Built In Horizontal and Vertical Drivers • Delta Dot Pattern for High Picture Quality • 537 dots (H) x 222 dots (V) • Compatible with NTSC & PAL Format and Sync Inputs • 12 VDC Operation with -1 to +17 V RGB Signal and Driver Input Voltage • Excellent Display for Virtual Reality Projects, Viewfinders, and Miniature Test Equipment Displays • Pin Outs and Specification Included • Unit Requires Clock, Synchronization and Video

CELL SITE TRANSCIVER \$49.⁰⁰ 2 for \$99.⁰⁰

These transceivers were designed for operation in an AMPS (Advanced Mobile Phone Service) cell site. The 20 MHz bandwidth of the transceiver allows it to operate on all 665 channels allocated. The transmit channels are 870.030-889.980 MHz with the receive channels 45 MHz below those frequencies. A digital synthesizer is utilized to generate the selected frequency. Each unit contains two independent receivers to demodulate voice and data with a Receive Signal Strength Indicator (RSSI) circuit to select the one with the best signal strength. The transmitter provides a 1.5 watt modulated signal to drive an external power amplifier. Channel selection is accomplished with a 10 bit binary input via a connector on the back panel. Other interface requirements for operation are 26 VDC (unregulated) and an 18.990 MHz reference frequency for the digital synthesizer. The units contain independent boards for receivers, exciter, synthesizer, tunable front end, and interface assembly (which includes power supplies and voltage-controlled oscillator). Service manual, schematics and circuit descriptions included.

LASER PRODUCTS

HeNe Laser Head (10Mw max. output) TEM00, 15.5" long MFG: NEC \$89.⁰⁰

Laser Power Supply (for HeNe tube) \$79.⁰⁰

LASER SCANNER ASSEMBLY \$19.⁰⁰

Assembly intended for a laser printer. Includes laser diode, polygon motor (6 sided) and misc. optics and lenses.

LASER DIODE (5mw) with collimator \$20.⁰⁰

VISIBLE LASER DIODE: 5mw at 670nm \$15.⁰⁰

Index guided. Threshold current 40 ma typical.

3 and 4mw, 1,300nm LASER DIODES, 5.6mm package, \$15.⁰⁰

Mitsubishi Electric part number ML70181R-E21A. General specs are:
 1. Vop=1.25, Beam Divergence 25.6° x 28.6°; 2. Tc=24°C, Iop=19 to 20mA, ITH=10.7mA;
 3. Wavelength range between 1,280nm and 1,330 nm

POLYGON MOTOR UNIT & DRIVER \$69.⁰⁰

Ten-sided first surface mirror mounted on an armature that spins at 125 revolutions per second yielding a beam sweep rate of 1250 sweeps per second. The driver for the polygon unit requires 24 volts plus and minus 12 volts to operate. There is also an f-theta lens in front of the polygon scanning mechanism with a three inch diameter. Great for optical experiments, etc. Very high quality units. (MFR: JAPAN ELECTRONICS)

CIRCLE 275 ON FREE INFORMATION CARD

ELECTRONIX EXPRESS

WELLER SOLDERING STATION - MODEL WLC 100

- Variable power control (5 to 40 watts)
- Replaceable heating element
- Quality light-weight pencil iron

\$36⁹⁵



DUAL-TRACE OSCILLOSCOPE

W/HIGH RESOLUTION, BLUE CRT
 INCLUDES PROBES, POWER CORD
 2 YEAR WARRANTY

Goldstar 5020

20MHZ \$349⁰⁰



INSTEK® FUNCTION GEN.

WITH INT/EXT
 FREQ. COUNTER

MODEL 8016 \$215⁰⁰



ALLIGATOR LEADS

SET OF 10 \$21⁰⁰



SCOPE PROBE 60 MHZ

SWITCHABLE X1, X10 \$12⁹⁵

DIGITAL MULTIMETER

WITH CAP/FREQUENCY/
 TRANSISTOR TESTER

Model DM645 \$34⁹⁵



SWITCHES

8 POS DIP 60¢ ea.

Mini Toggle SPDT 50¢ ea.



PAD-234

DIGITAL/ANALOG TRAINER

Complete portable workstation. Variable and fixed power supplies, function generator, digital I/O, rugged design, high impact case.

Assembled \$150⁰⁰ Kit \$110⁰⁰



HIGH QUALITY TOOLS

With Cushion Grips and Return Spring

Needle Nose Pliers \$2⁹⁵ Wire Stripper \$1⁵⁰ Diagonal Cutter \$2⁹⁵

POWER SUPPLIES

0-30 VDC, 0-3 Amp. Built-in current limiting, overload protected, constant voltage and current operation.

01PSGP4303A Analog Display \$165.00

01PSGP4303D Digital Display 189.00



SOLDERLESS BREADBOARD

830 tie points. MB102PLT model features 3 binding posts and aluminum backplate.

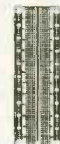

Part No.	1-9	10+
MB102	5.95	5.00
MB102PLT	8.95	8.00

HELPING HAND \$3⁵⁰

HAND WITH MAGNIFIER #060836



RESISTOR KIT

1/4W 5% film. 5 pieces each of 73 values. 365 pieces total.

\$3⁹⁵

MOTION DETECTOR

\$2 ea. - 10 For \$15



SOLDERING IRON 3-WIRE

HIGH PERFORMANCE

#060501

\$5²⁵



SOLDERING IRON STAND

W/SPONGE

#060842

\$3⁵⁰



1 LB. 60/40 Solder Roll .031" \$5⁹⁵

DESOLDER PUMP

W/TIP #060820

\$3⁵⁰

15 TURN POT

69¢ ea.

Boums 3006P series. All standard values available.

7 SEG. DISPLAY

60¢ ea.

MAN72 C.A Red 0.3" MAN74 C.C Red 0.3"



FREE CATALOG

MORE

Low-Priced

Items In Our

FREE

216-Page Catalog



TERMS: Min. \$20 + shipping. School Purchase Orders, VISA/MC. Money Order, Prepaid. NO PERSONAL CHECKS, NO COD. NJ Residents: Add 6% Sales Tax.

In NJ: 732-381-8020
 FAX: 732-381-1572

365 Blair Road • Avenel, NJ 07001-2293

800-972-2225

http://www.elexp.com

email: electron@elexp.com

CIRCLE 323 ON FREE INFORMATION CARD

Whaddya Say To
A Guy Who's Had
The Same Job
For 50 Years,
Has Never Called
In Sick Or
Showed Up Late,
Never Taken A
Vacation Or A
Holiday, Never
Asked For A
Raise Or Griped
About His Bonus
And, Believe It Or
Not, Has No
Plans For
Retirement?



Thanks.

Remember - only you can prevent forest fires.

Source Code: 128EN

Sale Ends: 12/16/98

www.spysite.com

COVERT SURVEILLANCE: Protect Your Assets

				EXIT SIGN CAMERA EX-985 \$295
MC-985 \$350	CL-985 \$350	SD-985 \$295	VL-985 \$350	EMERGENCY LIGHT CAMERA EL-985 \$325

All "985" Series Color Cameras Feature:

- Sensor: 1/3" Sharp® Color CCD
- Resolution: Over 380 TV lines
- Sensitivity: Super Low, 2 Lux
- Built-In Backlight Compensation
- Lens: 3.7 mm Pinhole
- Viewing Angle: 92 FOV
- Video Output: Female RCA
- Power: 5V DC (included)

CLOSEOUT

Color Camera Kit:

- 1/2" Sony Color CCD
- 400 TV line Res.
- 2 lux Sensitivity
- Backlight Compensation
- 4 mm Standard Lens
- Wall Mounting Kit
- 5V Power Transformer

SONY-1002 \$175

Counter Surveillance: Protect Your Privacy

Protect Yourself From:

- Telephone Taps
- Room Transmitters
- Body Wires



Built-In White Noise Generator

AI-5500 \$380

Detects Concealed:

- Tape Recorders
- Video Cameras
- Body Transmitters
- Room Transmitters



LED and Vibration Alert

TRVD-900 \$495

Your Payment Options: Credit Card, Cashier's Check, or Money Order

AMERICAN INNOVATIONS, Inc.

119 ROCKLAND CENTER ~ Suite 315 NANUET, NY 10954
Voice: (1)914-735-6127 Fax: (1)914-735-3560

CIRCLE 218 ON FREE INFORMATION CARD

SECRETS!

Unusual, detailed how-to books, manuals, references, old & new, for experimenters and



mad scientists on high voltage, crystal sets, early radio and television, vacuum tube gear, Tesla, plastics, chemistry, hydrogen fuel, lasers,

bcoze, solar cells, embalming, telegraphy, more! Highest quality how-to! Guaranteed! Big illustrated catalog! fax:815/935-5477 Write! • <http://www.lindsaybks.com>

Lindsay's Technical Books
PO Box 538-EBG, Bradley, IL 60915

Plant Trees for America™

EZ-EP DEVICE PROGRAMMER - \$169.95

Check Web!! -- www.m2l.com

Fast - Programs 27C010 in 23 seconds

Portable - Connects to PC Parallel Port

Versatile - Programs 2716-080 plus EE and Flash (28F, 29C) to 32 pins

Inexpensive - Best for less than \$200

- Correct implementation of manufacturer algorithms for fast, reliable programming.
- Easy to use menu based software has binary editor, read, verify, copy, etc. Free updates via bbs or web page.
- Full over current detection on all device power supplies protects against bad chips and reverse insertion.
- Broad support for additional devices using adapters listed below.

Available Adapters

- EP-PIC (16C5x, 61, 62x, 71, 84) \$49.95
- EP-PIC64 (52-5, 72-4) \$39.95
- EP-PIC12 (12C50x) \$39.95
- EP-PIC17 (17C4x) \$49.95
- EP-51 (8751, C51) \$39.95
- EP-11E (68HC11 E/A) \$59.95
- EP-11D (68HC711D3) \$39.95
- EP-16 (16bit 40pin EPROMs) \$49.95
- EP-Z8 (Z86E02, 3, 4, 6, 7, 8) \$39.95
- EP-SEE2 (93x, 24x, 25x, 85x) \$39.95
- EP-750 (87C750, 1, 2) \$59.95
- EP-PEEL (ICT22v10, 18v8) \$59.95
- EP-1051 (89C1051, 2051) \$39.95
- EP-PLCC (PLCC EPROMs) \$49.95
- EP-SOIC (SOIC EPROMs) \$49.95

M²L Electronics

970/259-0555 Fax: 976/259-0777
361 S Camrno Del Rio Suite #119, Durango,
CO 81301. CO orders add 7% sales tax.
<http://www.m2l.com>

EZ-EP
M²L ELECTRONICS
Los Angeles, California

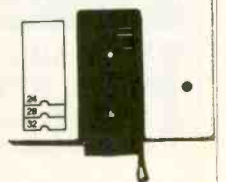

December 1998, Electronics Now

77

MY PERSONAL GUARANTEE with the New & Improved

More Vacuum

Lane Norman - Norman's Electronics Inc. Atlanta GA 404-451-5057
A cost effective solution to desoldering equipment at less than half the price of most equipment. It's performance is ASTOUNDING.

Mike Murphy - Service Center - Van Nuys CA 818-785-7805

The single best investment of repair equipment we've made. It outperforms all other desoldering tools we've used. Easier to use and least expensive.

Quicker Vacuum

George McKinzie - MCK Electronics, Inc. - Nisswa MN - 218-963-4400
A marvelous instrument, a real time saver and has a tremendous vacuum for it's size. The size and portability is also a great advantage.

Dick Manning - Dicks Electronics - Hartland WI 414-367-8339
The ease & speed of component removal greatly increases productive time. The SMD kit makes SMD removal a breeze, even for inexperienced Techs.

George Hefner - Hefner Electronics - Coleridge NE 402-283-4333
Being a one-men service center, I hesitated to spend the money on a desoldering tool, however all that changed when I nearly ruined a \$400 computer logic board. It has cut my desoldering time by 50%

DEN-ON SC7000Z



FREE TRIAL
Available on Request

Sale Price
\$395.00

Price includes
stand worth \$25.00
one extra filter, and
two tip cleaners.

Don Cressin - Certified Electronics Service - Ellicott City MD 301-461-8008

We have obtained excellent results with the SC7000Z including repairing high density U/V tuners. It is one of the best purchases we have made.

Doug Pettit - LuRay Electronics - LuRay VA 703-743-5400

We found that the SC7000Z not only saves money vs. wick, but saves valuable time in troubleshooting. It allows you to be more accurate in removing SMD's.

Randy Whitehead - Service West - Salt Lake City UT 801-262-4069
My Techs thought it would be a waste. I bought one anyway after a demo. My Techs then fought over it. Now we have three. It is the Best desoldering tool we have ever used.

Check us out on the WEB
<http://www.heinc.com>
Order from web site for 5% discount

Service Managers, Owners, CEO's, CFO's

My personal guarantee to you is that after 90 days of ownership, if you are not convinced that you have made a wise decision for your business with the purchase of the SC-7000Z desoldering tools, your investment will be fully refunded with the return of the merchandise. Now you have no reason not to try it.

Jerry Howard, President.

New Specifications

- ◆ Voltage _____ AC 100V, 120V, 230V, 50/60Hz
- ◆ Power Consumption _____ 120W
- ◆ Pump _____ Diaphragm Type
- ◆ Motor Output _____ 12W
- ◆ Vacuum Attained _____ 650mmHg
- ◆ Temperature Range _____ 300°C—500°C (572°F—932°F)
- ◆ Air Flow Rate _____ 15 Liter/Minute (Open)
- ◆ Heater _____ 100W (Ceramic)
- ◆ Control System _____ Feed Back Zero Cross-over Type
- ◆ Net Weight _____ 420Grams
- ◆ Max.Temp. of Hot Blow _____ 400°C
- ◆ The Most Cost Effective Desoldering Tool in the World.

- ◆ Totally Self Contained diaphragm vacuum pump and AC motor for high vacuum suction or reversible hot air blow for SMD removal.
- ◆ 100Watt Ceramic heater with zero-crossover switching heater control circuit which prevents spikes and leakage currents.
- ◆ Unique patented long lasting filter cartridge design. Solder builds up on easily cleaned baffle, while air flows around the outside of baffle.
- ◆ Totally ESD Safe. The housing contains carbon and the tip is at

Visa - M/C - Discover - American Express - Terms to Qualifying Companies
30 Day Money Back Total Satisfaction Guarantee - One Year Parts and Labor Warranty

HEINSTRUMENTS INC
Your Desoldering Specialists

Toll Free U.S. and Canada
1-800-394-1984

Web Site www.heinc.com
E-Mail sales@heinc.com
International (316) 744-1993
or Fax (316) 744-1994

PIC'n Books

LEARN ABOUT PIC16/17 MICROCONTROLLERS

EASY PIC'n Beginner

- Programming techniques
- Instruction set
- Addressing modes
- Bit manipulation
- Subroutines
- Sequencing
- Lookup tables
- Interrupts
- Using a text editor - source code
- Using an assembler
- Timing and counting
- Interfacing - I/O conversion
- Lots of examples

\$29.95

PIC'n Up The Pace Intermediate

- Serial communication PIC16 to peripheral chips PIC16 to PIC16
- Serial EEPROMS
- LCD interface
- Scanning keypads
- D/A conversion
- Sensors - analog voltage output
- A/D conversion
- Math routines
- Decimal interface
- PIC16F84 EEPROM data memory
- Lots of circuits and code

\$34.95

+ \$4 s/h in US for one book, \$5 both books
VISA, MC, AMEX, MO, Check
CA residents please add 7.25% CA sales tax
PIC is a trademark of Microchip Technology Inc.

SQUARE 1 ELECTRONICS

P.O. Box 501, Kelseyville, CA 95451
Voice (707) 279-8881 FAX (707) 279-8883
Web Site: <http://www.sq-1.com>
E-Mail sqone@pacific.net

DIGITAL STORAGE OSCILLOSCOPES

WITH
SPECTRUM
ANALYZER,
DVM, FREQ.
COUNTER,
AND DATA
LOGGER.

from
\$189.

PORTABLE
MODULES
CONVERT PC'S
INTO
MULTIPURPOSE
TEST AND
MEASURING
INSTRUMENTS.

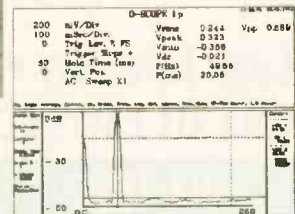
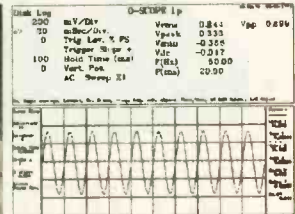

Why lug a scope around? Toss one of our modules into your laptop case or tool kit. For a multi-purpose test device, plug to a PC parallel port and use the PC screen. Continuous, delayed, or triggered sweeps can be frozen on the screen, printed out, or saved to disk. Frequency Spectrums DC to 25 MHz.

Allison now provides PICO TECHNOLOGY Ltd. portable test equipment, including high-speed scopes, and multi channel data loggers. Pico and O-Scope modules accept standard probes and work with 286 or faster PC's.

FEATURES:

- PORTABLE UNITS TO 25 MHz
- USES PRINTER PORT
- USES STD. PROBES

OPTIONS:

- PROBE SETS
- AUTOMOTIVE PROBES
- BATTERY PACKS
- SOFT & HARD CASES

O-Scopes Made in U.S.A. Picos Made in U.K.
Same Day Shipping
Includes Cable, Software & Manuals

O-Scope Ip (DC-50KHz, single trace)\$189.
O-Scope Ii (DC-500KHz, dual trace)\$349.
PICO (ADC 200/20) (DC-10MHz, dual trace)CALL
PICO (ADC 200/50) (DC-25MHz, dual trace)CALL
PICO pc based data loggers from \$99.

Shipping within U.S. UPS Ground \$7.50(Second day \$11.50)

SEND CREDIT CARD INFO., M.O., or CHECK, OR CALL

1-800-980-9806

Allison Technology Corporation

2006 FINNEY-VALLET, ROSENBERG, TX 77471
PHONE: 281-239-8500 FAX: 281-239-8006

<http://www.atcweb.com>

RF Data Modules

AM Transmitter



- Sub Miniature module
- SAW Controlled
- No adjustable components
- Low current - 2.5mA
- Supply 2.5-12Vdc
- 418MHz or 433MHz
- Range up to 300ft
- CMOS/TTL data input
- 7 x 11 x 4mm !

AM-TX1-xxx \$12.60

AM Receiver



- Compact Hybrid Module
- Very stable
- CMOS/TTL output
- Patented Laser Trimmed
- 5Vdc, 0.8mA (HRR6)
- 2kHz data rate
- Sensitivity -105dBm
- 38 x 12 x 2 mm

AM-HRR6-xxx... \$16.33

FM Transceiver



- Only 23 x 33 x 11mm
- Up to 40,000bps data rate
- Up to 450ft. range.
- 5V operation
- 418MHz or 433MHz FM
- 5V CMOS logic interface
- Fast 1ms enable
- Power saving feature
- Carrier Detect output

BiM-xxx-F \$87.36

RS232 Transceiver



- 3wire RS232 interface
- 19.2Kbps half duplex
- 418MHz or 433MHz FM
- 7.5-15Vdc, 20mA
- TX/RX Status LED's
- Up to 400ft. range
- 1/4 wave ant. on board
- User data packetizing
- 58 x 40 x 15mm

CYPHERNET \$139.30

AM Transmitter



- Range up to 250ft.
- SAW controlled stability
- Wide supply range 2-14V
- CMOS/TTL input
- Low current. 4mA typ.
- Up to 4kHz data rate
- Small: 17 x 11mm

AM-RT5-xxx \$12.10



call: (416)236 3856
fax: (416)236 8866
www.abacom-tech.com
MasterCard / VISA

ATTENTION DEALERS: WHOLESALE ONLY!



**BEST PRICES!
FAST SERVICE
SAME DAY SHIPPING**

EXCLUSIVE:

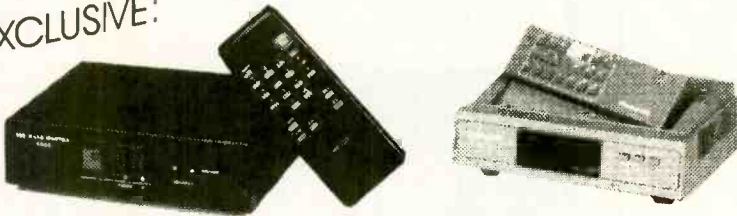

2 PIECE SETUPS: \$85⁰⁰

10 lot • 1 Year Warranty

**Latest Technology • Universal Combo's - Ask For Details
CALL US LAST! LOWEST PRICES GUARANTEED!**

**TOLL FREE:
800-375-3682**



**FAX:
516-246-5634**

TVMessenger

Caller ID for TV!



TVMessenger provides:

- Convenience
- Uninterrupted TV viewing
- Callers' log
- Visual call indicator

Only \$89.95

- Ease of use
 - Security
- Not available
In stores!*

Arrow Technologies

13341 A St., Omaha, NE 68144

1-888-554-2776

**New and Pre-Owned
Test Equipment**

Goldstar

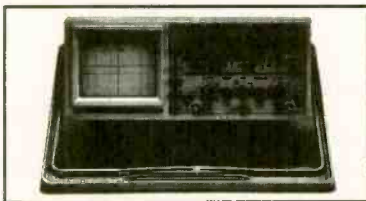

**Model OS-9100P → \$899.00
Full 100 MHz Bandwidth!**

- Dual-Channel, High Sensitivity
- TV Synchronization Trigger
- Calibrated Delayed Sweep
- Includes Two Probes, 2 Year Warranty

Spectrum Analyzer
B+K Precision
Model 2625

- 150kHz - 1050MHz
- 80dB Dynamic Range
- AM/FM demod Included

Only \$2,195.00!

Pre-Owned Oscilloscope Specials

Tektronix 2213	60 MHz	\$549.00
Tektronix 2215	60 MHz	\$649.00
Tektronix 465	100 MHz	\$599.00
Tektronix 465B	100 MHz	\$729.00
Tektronix 475	200 MHz	\$829.00
Tektronix 475A	250 MHz	\$1,199.00

- Professionally Refurbished
- Aligned & Calibrated to Original Specifications
- The Industry Standard of Oscilloscopes
- **1 Year Warranty - The Longest Available!!!**

**We Buy Surplus
Test Equipment**

Leader CATV Signal Level Meter Model LF 941
✓ TV/CATV Coverage from 46 - 870 MHz
✓ Video/Audio Carrier Measurements **\$695.00!**

Just Released! → "Series III" Multimeters

Fluke Model 87III \$309.00 III

**SIMMax
Module Tester**

- * Tests 72/30 pin SIMMs
- * Stand alone/portable
- * Identifies SIMM properties
- * 10 built-in tests identify most memory defects

Only \$599.00!

1-800-996-3837

**See us on the Web!
www.fotronic.com**

Test Equipment Depot

A FOTRONIC CORPORATION COMPANY

99 Washington St. Melrose, MA 02176
(781) 665-1400 • FAX (781) 665-0780

email: afoti@fotronic.com



TOLL FREE 1-800-99-METER

CIRCLE 333 ON FREE INFORMATION CARD

www.americanradiohistory.com

LASER WINDOW BOUNCE OPTICAL RECEIVER

Operates With Our Laser Pointers
And HeNe Gas Systems

High Sensitivity Optical Receiver with built in speech filter and low noise light biased pre-amplifier. Include cushioned headsets with separate volume controls and all instructions to demonstrate and utilize this remarkable property of laser light.



Uses Scattered and Direct Reflections

- LLR3 Plans...\$10.00 LLR3K Kit/Plans.....\$69.50
- LLR30 Ready to Use.....\$99.50
- EXT10 Optional Range Extension Lens...\$39.50

ULTRA BRIGHT LASERS



- 1 Year Warrantee
Batteries included
All Metal Enclosure
- LAPN65 Versatile...15mw equiv 2000 ft....\$29.95
 - LAPN65F Focussable Model of Above.....\$34.95
 - LAPN63 Brightest...30mw equiv 3000 ft...\$69.95
 - LAPN63F Focussable Model of Above.....\$74.95
- CREATE YOU OWN LIGHT SHOW!!!**
- LAPN65PT Laser Multi Pattern Generator...\$29.95
 - LAPN65M Mini Key Chain All Metal.....\$39.95
 - LAPN67...5mw @ 670nm **LOWEST COST**.....\$19.95

WIRELESS LAB KITS

ALL PARTS TO BUILD 6 EXCITING TRANSMITTER PROJECTS

- 1 Super Sensitive Ultra Clear 1 Mile + Voice Transmitter
 - 2 1 Mile + Telephone Transmitter
 - 3 Line Powered Telephone Transmitter Never Needs Batteries!
 - 4 Tracking/Homing Beacon "Beeping Transmitter"
 - 5 Transmitter Rebroadcasts Video or Audio Outputs
 - 6 Short Range TV/FM Disrupter NEAT PRANK!! Discretion Advised
- All 6 Above Kits Plus FREE Info Data Pack on "HELPFUL HINTS" Building and Tuning Wireless Devices
- COMBOX** Parts and Plans for above!...\$59.50
COMBOP Plans for all the above!.....\$10.00

KINETIC ELECTRIC GUN

PIONEER A FUTURISTIC WEAPON!



500 Joules Energy Storage
Constant Current Charging
Triggered Spark Switch
Ballistic Velocities
Handheld Battery Operated
Labeled A Dangers product

PROTOTYPED IN OUR LABS
JOIN THE RESEARCH!

EGUN1 Plans with Parts List.....\$20.00
 All Parts are Individually Available

3 MI FM BROADCAST TELEPHONE TRANSMITTER

Tunable On FM Broadcast. Excellent Telephone Project. Only Transmits When Phone is Used

VWPM7K Kit/Plans\$39.50
 BEEP1K Beeper Alert Kit..\$19.95

10-14" of Explosive Bolts of Lightning

250KV TESLA COIL

Transmit Wireless Energy Strange and Bizarre pyrotechnical effects. Ion Motors Anti-Gravity Size 20" H x 8" Sq Weight - 25 Pounds 115 Volts/2 Amps AC Labeled "Use Caution"

- BTC3 Plans.....\$15.00
- BTC3K Kit/Plans.....\$399.50
- BTC30 Ready to Use.....\$499.50
- BTC4 Plans 24 to 30" Sprk...\$20.00

HIGH POWER STUNGUNS

- STUN100 100KV StunGun...\$29.50
- STUN200 200KV StunGun...\$49.50
- STUN300 300KV StunGun...\$69.50

ION RAY GUN PROJECTS ENERGY!



Star Wars Technology Demonstrates Weapons Potential! See Ions in Motion!

- IOG7/9 Plans.....\$10.00
- IOG7K Kit/Plans.....\$99.50

HIGHER POWERED DEVICE

- IOG9K Kit/Plans.....\$149.50

ATTENTION!

HIGH VOLTAGE EXPERIMENTERS

Battery Powered Mini Sized Modules for research in: HOVERCRAFT, ION GUNS FORCE FIELDS, SHOCKERS etc

- MINIMAX4 4KV@10ma.....\$19.50

GRAVITY GENERATOR

Demonstrates a unique phenomena of electrical reactions that produce the effect of "anti-gravity". You build and levitate a small mock space ship from simple materials. Excellent scientific demonstration of a fascinating method of levitation.

- GRA1 Plans and Book.....\$20.00
- GRA1K Pwr Sup Kit/Plans...\$99.50
- GRA10 Assbled Pwr Sup...\$149.50

SHOCK FORCE FIELD/VEHICLE OBJECT ELECTRIFIER

Hand Shock Balls. Wards. Electrically Objects. Great Payback for Those Who Buy!

SHK1K Kit of Pwr Module....\$19.50

1 800 221 1705 ORDERS ONLY! FAX 1 603 672 5406 INFO 9-5pm 1 603 673 4730 FREE CATALOG ON REQUEST
 Pay by MC, VISA, Cash, Chk, MO, COD. Please Add \$5.00 S&H plus \$5.00 if COD. Overseas Please Contact for PROFORMA

ATTENTION CABLE VIEWERS

CABLE VIEWERS. . .get back to your BASIC Cable Needs

Call 800-577-8775

For information regarding all of your BASIC cable needs.



- 5 GOOD REASONS TO BUY OUR FAR SUPERIOR PRODUCT**
- ❖ PRICE
 - ❖ EFFICIENT SALES AND SERVICE
 - ❖ WE SPECIALIZE IN 5, 10 LOT PRICING
 - ❖ ALL FUNCTIONS (COMPATIBLE WITH ALL MAJOR BRANDS)
 - ❖ **ANY SIZE** ORDER FILLED WITH SAME DAY SHIPPING

We handle NEW equipment ONLY - Don't trust last year's OBSOLETE and UNSOLD stock!
COMPETITIVE PRICING—DEALERS WELCOME

HOURS: Monday-Saturday 9-5 C.S.T.

It is not the intent of B.E.S.W. to defraud any pay television operator and we will not assist any company or individual in doing the same.
 *Refer to sales personnel for specifications.

**BASIC
ELECTRICAL
SUPPLY &
WAREHOUSING
CORPORATION**

P.O. Box 8180 ■ Bartlett, IL 60103 ■ 800-577-8775

CABLE TV EQUIPMENT

Converters, Test Cubes & Chips



1 Year Warranty
30 Day Money
Back Guarantee

"ABSOLUTE LOWEST
WHOLESALE &
RETAIL PRICES"
CABLE U.S.A.
1-888-388-CUBE

DATA ACQUISITION & CONTROL

AFFORDABLE PLUG-IN BOARDS FOR PC's ISA BUS

ANA100 Analog I/O \$ 99



- * 8 Channel 8-Bit
- * 0 to 5 Volt Input
- * 14 TTL I/O lines
- * Analog Output
- * 400KHz Sampling

DIG100 Digital I/O \$ 39



- * 82C55 PPI
- * 24 or 48 TTL I/O
- Lines option
- * Selectable Base
- Address

ANA150 Analog/Counter... \$ 89



- * 8 Channel 8-Bit
- * 0 to 5 Volt Input
- * 3 16-Bit Counters
- * 400KHz Sampling

DIG200 Counter I/O \$ 79



- * 3 16-Bit Counters
- * 8 TTL Input lines
- * 8 TTL Output lines
- * Selectable Clock
- Frequency Input

ANA200 Analog I/O \$ 79



- * 1 Channel 12-Bit
- * 0 to 5 Volt input
- optional bi-polar
- * 100KHz / 300KHz
- Sampling rate
- * 24 TTL I/O lines

ANA201 Analog \$ 119



- * 8 Channel 12-Bit
- * x1, x5, x10, x50
- Programmable
- Channel gain
- * 100KHz
- Sampling rate

On-Line Product Catalog at Our Web Site

<http://www.Bsof.com>

E-Mail: Sales@Bsof.com

BSOFT Software, Inc.

444 COLTON ROAD * COLUMBUS, OH 43207
PHONE 614-491-0832 * FAX 614-497-9971

**We Can Think Of 9
Good Reasons To
Immunize On Time.**

Measles
Mumps
Diphtheria
Tetanus
Hepatitis B
Rubella
Spinal Meningitis
Pertussis
Polio

**But You Only
Need One.**



Immunize On Time.
Your Baby's Counting On You.
Call 1-800-232-2522



U.S. Department of Health and Human Services

BUY BONDS



Test Equipment Sales

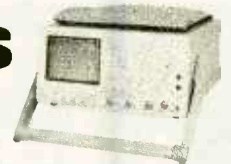

Ask about our line of new products including
HP, LeCroy, Instek, Tektronix, Fluke and more !

Here is a sample of our used equipment inventory

HP 8165A 50MHz PROG.SIG.SOURCE..\$1195
HP 3325A-002 GENERATOR W/OPT.....\$1595
WAV 801 50 MHz PULSE GENERATOR.....\$650
BAL 6127B SCOPE CALIBRATOR.....\$1995
TEK SG503 LEVELED SINE GENERATOR...\$595
TEK 2235 100 MHz 2 CH. SCOPE.....\$895
SOR DCS55-55 PROG. DC P.S.....\$1195
DIO 1020L PROGRAMMER M/F.....\$595

MINOLTA CA100 COLOR ANALYZER.\$1795
HP6205B DC POWER SUPPLY.....\$195
TEK 2465A 350MHz 4 ch. SCOPE....\$3495
TEK 2465B 400MHz 4 CH. SCOPE....\$6395
BMI 2400 POWER ANALYZER.....\$895
RODL M30 30A GROUND TESTER....\$1395
TEK PS503A TRIPLE OUTPUT SUPPLY....\$195
TEK DC504A COUNTER P/I.....\$225

**CHECK OUT OUR NEW ARRIVALS AND MONTHLY
SPECIALS AT WWW.TESALES.COM**

CALL 800 684-4651 OR FAX (603) 425-2945

LOCATED IN TAX FREE NEW HAMPSHIRE



CIRCLE 217 ON FREE INFORMATION CARD

www.americanradiohistory.com

NEW!
μLINK™ SERIES

Send us a (6x9) SASE for your **FREE** catalog.

μLink™ Infrared Remote Control System

- 4 Channel IR Keychain Transmitter (pcb 1.1" x 1.2") IRTX4-A
- 4 Channel IR Receiver (pcb 1.1" x 1.9") IRRX4-A
- Each receiver can LEARN up to 4 transmitters.
- Each transmitter can have a different access level.
- User selectable receiver output modes.
- Security, Industrial and Home Control Applications
- Up to 9m Range.
- RX and TX IC's available. Custom design service available.

Only \$39.⁹⁵/pair + S&H, additional IRTX4-A units \$19.⁹⁵

- SURFACE MOUNT KITS:**
- Pager Decoder Interface
 - Garage Door Openers
 - PLL XTAL FM MIC
 - LC tuned FM MIC
 - Phone transmitters

Orders: 1-800-417-6689 Mon-Fri 9AM-6PM ET
 visa/mastercard/money orders
 email: iecorp@i-e-c.com
 web: www.irmicrolink.com
 IEC ♦ PO Box 52347 ♦ Knoxville TN 37950

COPYRIGHT ©1998 International Electronics Corp.

SURVEILLANCE HIDDEN CAMERAS
 DIRECT FROM MANUFACTURER—BEST PRICE IN THE MARKET

Ultra miniature hidden camera. In dome, smoke or motion detector w/ mic. B/W or Color. Wide view angle. Low light sensitivity + super sharp images, plus video and audio output. From \$159.00. Also 1/2" B/W board camera w/mic, starts at \$75.00 USD. Wireless hidden camera, start at only \$249.00 USD. Plus \$5.95 for S&H. Wholesale/Retail Welcome. COD, Check, Money Order or Visa/MC.

BOLIDE INTERNATIONAL CORPORATION
 Pkt. (800) 355-0895 or (626) 575-8178
 9660 Flair Drive #218, El Monte, CA 91731
<http://www.bolideamazingproducts.com>

ULTIMATE HOME SHOP
 Complete tools for metal & woodworking

Starting at **\$995** Easy to use Versatile Affordable
FREE CATALOG

Call 1-800-345-6342 or write: **Smithy Dept. EN5, PO Box 1517, Ann Arbor, MI 48106-1517**

CABLE TV CONVERTERS
 Equipment & Accessories
 Wholesalers Welcome
 Call **C&D ELECTRONICS**
 1-888-615-5757 M-F 10a-6p

BUGGED??

EAVESDROPPING is unbelievably widespread! Electronic Devices with amazing capabilities can be monitoring your telephone and room conversations **RIGHT NOW!** Are you sure you're safe? **FREE CATALOG** tells you fast! Includes Free Bonus details on fantastic opportunities now open in Counter-Surveillance field. Exciting, immensely interesting and **EXTREMELY** profitable (up to \$250/hr) full/part-time income. Call Now! **1-800-732-5000**

BREAST CANCER BEGINS EVEN SMALLER THAN THIS. THAT'S WHY YOU NEED A YEARLY MAMMOGRAM, ESPECIALLY AS YOU GET OLDER. MAMMOGRAMS CAN DETECT LUMPS TOO SMALL FOR YOU TO FEEL AND EARLY DETECTION MAY SAVE YOUR LIFE, SO CALL **1-800-ACS 2345.**

Quality Microwave TV Systems

WIRELESS CABLE - IFTS - MMDS
ATV - INTERNATIONAL - DIGITAL
 Amplifiers • Antennas • Books • Components

- RF Frequency 2100-2700 MHz
- SASE For "FREE" Catalog or Send \$1

PHILLIPS-TECH ELECTRONICS
 P.O. Box 13074 • Scottsdale, AZ 85267-3074
CATALOG/INFO: 602-947-7700
ORDER LINE: 800-880-MMDS
PHONE: 602-947-7799
WEBSITE: www.phillips-tech.com
E-MAIL: product@phillips-tech.com
 Visa • MC • AmEx • Discovery • COO's • Quantity Pricing

The World's Largest Source for Home Automation

- The Best & Most Comprehensive Home Automation Catalog in the Industry
- Best Customer Service & Technical Support

FREE
 160 page full color catalog!

Thousands of hard-to-find automation, X-10 and wireless control products. Computer Interfaces, software development tools, lighting control, telephone systems, security systems, surveillance cameras, infrared audio/video control, home theater, touchscreen control, HVAC, pet care automation, wiring supplies, books and videos and much more!

World's Largest Selection!
Lowest Prices Guaranteed!

HOME AUTOMATION SYSTEMS, INC.
 Questions: 949-221-9200 Fax: 949-221-9240
 e-mail: catalog@smarthome.com
www.smarthome.com

Call for a **FREE** Catalog! 800-762-7846

800-SMART-HOME
 Dealers/Resellers ask about our SmartHome PRO Dealer Program 800-949-6255

Identify and Control with Radio Frequency Identification
 Transponders, Antennas, Reader/Decoders

for access control, animal feeding, pet id, race timing, inventory control, eas, pallet control, garment management, plant routing, equipment locator, personnel, ...

Development kit **US\$ 139.00**

Since 1991

INTERSOFT
 1840 Lockmill Rd, Estill Springs TN 37330, USA
 Phone 931-967-8643 Fax 931-967-5069
www.cafes.net/intersoft

Carpet Rover Kit \$115.00 Plus S&H

Lynxmotion

You can build this Mobile Robot

This easy to build mobile robot base is an excellent foundation for many different robotic experiments. The large 3" wheels handle rough terrain. Use the robot for demonstrating bumper switch or IR obstacle avoidance, maze negotiation, line following, light following, beacon locating, robot sumo, and robot art, to name a few. The kit includes the hardware, structural components, Hitec servos, wheels, First Step micro, software, and an illustrated assembly manual. It's a lot of fun to build and even more fun to operate.

Shown with the IRPD, no contact obstacle detector.

We have many more cool robots, check out our web page or ask for our free catalog!

Lynxmotion, Inc.
 104 Partridge Road
 Pekin, IL 61554-1403
www.lynxmotion.com

Tel: 309-382-1816
 Fax: 309-382-1254
sales@lynxmotion.com
tech@lynxmotion.com

VIDEO SYNC GENERATOR

Restores Horizontal and Vertical Sync Lines from Distorted Video

Lost Sync

Restored Sync with VSG

For Free Information Package and Pricing

Call (219) 233-3053
www.south-bend.net/rcd

R.C. Distributing, PO Box 552, South Bend, IN 46624

December 1998, Electronics Now

USE ELECTRONICS NOW CLASSIFIEDS

READ BY ELECTRONIC BUYERS AND SELLERS AND TRADERS

INSTRUCTIONS FOR PLACING YOUR AD!

HOW TO WRITE YOUR AD

TYPE or PRINT your classified ad copy **CLEARLY** (not in all capitals) using the form below. If you wish to place more than one ad, use a separate sheet for each additional one (a photo copy of this form will work as well). Place a category number in the space at the top of the order form (special categories are available). If you do not specify a category, we will place your ad under miscellaneous or whatever section we deem most appropriate.

We cannot bill for classified ads. **PAYMENT IN FULL MUST ACCOMPANY YOUR ORDER.** We do permit repeat ads or multiple ads in the same issue, but in all cases, full payment must accompany your order.

WHAT WE DO

The first word and company name of each ad are set in bold caps at no extra charge. No special positioning, centering, dots, extra space, etc. can be accommodated.

RATES

Our classified ad rate is \$2.50 per word. Minimum charge is \$37.50 per ad per insertion (15 words). Any words that you want set in bold are each .40 extra. Indicate bold words by underlining. Words normally written in all caps and accepted abbreviations are not charged anything additional. State abbreviations must be post office 2-letter abbreviations. A phone number is one word.

If you use a **Box number** you must include your permanent address and phone number for our files. **ADS SUBMITTED WITHOUT THIS INFORMATION WILL NOT BE ACCEPTED.**

For firms or individuals offering Commercial products or Services. **Minimum 15 Words.** 5% discount for same ad in 6 issues within one year; 10% discount for same ad in 12 issues. **Boldface (not available as all caps),** add .40 per word additional. **Entire ad in boldface,** add 20%. **Tint screen behind entire ad,** add 25%. **Tint screen plus all boldface ad,** add 45%. **Expanded type ad,** add \$4.00 per word.

General Information: A copy of your ad must be in our hands by the 13th of the fourth month preceding the date of issue (i.e. Sept issue copy must be received by May 13th). When normal closing date falls on Saturday, Sunday or Holiday, issue closes on preceding work day. Send for the classified brochure.

DEADLINES

Ads not received by our closing date will run in the next issue. For example, ads received by November 13 will appear in the March issue that is on sale January 17. **ELECTRONICS NOW** is published monthly. No cancellations permitted after the closing date. No copy changes can be made after we have typeset your ad. **NO REFUNDS,** advertising credit only. No phone orders.

CONTENT

All classified advertising in **ELECTRONICS NOW** is limited to electronics items only. All ads are subject to the publishers' approval. **WE RESERVE THE RIGHT TO REJECT OR EDIT ALL ADS.**

AD RATES: \$2.50 per word, Minimum \$37.50

Send you ad payments to:

ELECTRONICS NOW 500 Bi-County Blvd, Farmingdale, NY 11735-3931

CATEGORIES

100 -- Antique Electronics	270 -- Computer Equipment Wanted	450 -- Ham Gear Wanted	630 -- Repairs-Services
130 -- Audio-Video Lasers	300 -- Computer Hardware	480 -- Miscellaneous Electronics For Sale	660 -- Satellite Equipment
160 -- Business Opportunities	330 -- Computer Software	510 -- Miscellaneous Electronics Wanted	690 -- Security
190 -- Cable TV	360 -- Education	540 -- Music & Accessories	710 -- Telephone
210 -- CB-Scanners	390 -- FAX	570 -- Plans-Kits-Schematics	720 -- Test Equipment
240 -- Components	420 -- Ham Gear For Sale	600 -- Publications	730 -- Wanted

CLASSIFIED AD COPY ORDER FORM

Place this ad in Category # _____ Special Category \$30.00 Additional _____

1 - \$37.50	2 - \$37.50	3 - \$37.50	4 - \$37.50	29 - \$72.50	30 - \$75.00	31 - \$77.50	32 - \$80.00
5 - \$37.50	6 - \$37.50	7 - \$37.50	8 - \$37.50	33 - \$82.50	34 - \$85.00	35 - \$87.50	36 - \$90.00
9 - \$37.50	10 - \$37.50	11 - \$37.50	12 - \$37.50	37 - \$92.50	38 - \$95.00	39 - \$97.50	40 - \$100.00
13 - \$37.50	14 - \$37.50	15 - \$37.50	16 - \$40.00	Total words _____ \$2.50 per word = \$ _____			
17 - \$42.50	18 - \$45.00	19 - \$47.50	20 - \$50.00	Bold Face _____ \$0.40 per word = \$ _____			
21 - \$52.50	22 - \$55.00	23 - \$57.50	24 - \$60.00	Special Heading _____ \$30.00 = \$ _____			
25 - \$62.50	26 - \$65.00	27 - \$67.50	28 - \$70.00	Other _____ = \$ _____			

Total classified ad payment \$ _____ enclosed **TOTAL COST OF AD \$ _____**

Check Mastercard Visa Discover Card # _____ Expiration Date ____/____

Signature _____

Name _____ Phone _____

Address _____ City State Zip _____

SCIENCE FAIR ELECTRONICS

One of the largest electronic kit selection

Address: 9740 CAMPO RD. #209
SPRING VALLEY, CA 91977

PHONE: (619) 668-0078
TOLL FREE 1-800-475-0349
FAX: (619) 668-0054

We Carry Electronic Kits, Robots,
Motors, Tools, Test Equipment,
batteries, etc.

To receive a **FREE CATALOG** fax or
mail your address with phone number
to the address above and you will
automatically become a member with
no extra charge.

FRIENDLY LITTLE MICRO CONTROLLER

\$149
(single)



...packs a **MEAN** punch
a.k.a. "Steroid Stamp"

- 39 I/O + 8 A/D (10 bit) •
- 128K SRAM + 128K Flash •
- LCD/Keypad Interface •
- Fast 16 bit Motorola CPU •
- Affordable C Compiler •
- Comprehensive s/w Library •

* Intec Automation Inc. v: 250-721-5150
www.steroidmicros.com fx: 250-721-4191

www.jm-micro.com

PIC In-Circuit Emulator
for the PIC16Cxx from \$295
PIC Programmer \$155
80C552 (8051) Development
Training System \$235
68HC11 SBC \$120
ROMY-16 EPROM Emulator
from \$195

Universal Microprocessor
Simulator/Debugger (including
Assembler, and Disassembler)
\$100 each CPU

J&M Microtek, Inc.

83 Seaman Rd, W Orange, NJ 07052
Tel: (973) 325-1892 Fax: (973) 736-4567

Notch Filters

Test Chips



- Filter Kits
- 1 to 2 \$20 each
 - 3 to 9 \$15 each
 - 10 to 20 \$9 each
 - 21 or more \$7 each

Adult Wholesale
Video's \$ 379.00
Free Shipping

www.nutnet.com

Video Media
P.O. Box 93/6025
Margate, Fl. 33093-6025
(954)-752-9202

ADAPT-11 68HC11 Modules for Solderless Breadboards

- miniature 2.0" by 2.8" module
- plugs vertically into solderless breadboard for easy development
- BOOT/RUN switch for easy programming via PC serial port
- all I/O lines on dual row connector



Complete modular prototyping system!
Expansion accessories available!

For just US\$74.95, our Starter Package (AD11SP) provides everything you need to get going fast! Now you can harness the power of the popular 68HC11 in your projects! Includes ADAPT-11 with 68HC11E2, providing 2K EEPROM (re-programmable), 8 channel 8-bit Analog-to-Digital Converter (ADC), hardware timers, counters, interrupts, Serial Peripheral Interface (SPI), Serial Communications Interface (SCI), & more! On-board RS-232 interface (cable included), 5-volt regulator, 8MHz crystal, reset circuit, and convenient program/run switch. Comes with non-commercial versions of '11C11 Assembler, BASIC, & C, as well as handy utilities & example code. Includes Motorola 68HC11 Pocket Programming Reference Guide and manual with schematic. All you need is a PC to write & program your software, a DC power supply, and a solderless breadboard (or protoboard) to build your application circuits (or for use our modular accessories).

Visa • MasterCard • American Express • Discover

TECHNOLOGICAL ARTS

309 Aragona Blvd., Suite 102, Box 418, Va. Beach, VA, 23482
1844 Bayview Avenue, Box 1704, Toronto, ON M4G 3C2
voice/fax: (416) 963-8995 www.interlog.com/~techart

LASER MODULE



Auto Power Control
Collimated Laser
Compact Size
100,000 hr lifetime
No Electronics Required

Visible Laser Modules (635-670 nm)
TTL Modulated Laser Modules
Line Generator Laser Modules
Infrared Laser Modules (780-830 nm)

from
\$ 29 (US)

LASER POINTER



Focus Adjustable
Elegant Design
Solid Metal Body

Pen Style Laser Pointer (1500 ft visibility)
Key Chain Laser Pointer (1500 ft visibility)
Available in silver and, black finish.

\$19.95 (US)

World Star Tech. Ask for free catalog
Tel: (416) 204 6298 Fax: (416) 596 7819
http://www.worldstartech.com e-mail: info@worldstartech.com

SURVEILLANCE FREE CATALOG



Color Camera \$149

LCD Monitor \$189

2.4 GHz Video \$129

Over 150 Items!

Night Vision \$169 IR Flashlight \$35 NannyCam \$149

FULL ONLINE CATALOG
www.mscelectronics.com

MSC Electronics

PO BOX 461 Jessup, MD 20794

(301) 497-1600

FAX (301) 497-1925



Printed Circuits in Minutes Direct From LaserPrint!

8 1/2" x 11"

- * Or Photocopy
- ** Use standard household iron or P-n-P Press.

1. LaserPrint*
2. Press On**
3. Peel Off
4. Etch

Press n-Peel

Use Standard Copper Clad Board
20 Shts \$30/ 40 Shts \$50/ 100 Shts \$100
Visa/MC/PO/CK/MO \$4 S&H

Techniks Inc.

P.O. Box 463

Ringoes NJ 08551

ph. 908.788.8249 fax 908.788.8837

http://chelsea.ios.com/~techniks

Retail Dealer Inquires Invited

1 MB cache, AMD 300

System featuring: 9/10/98

Mini-Tower, VIA chipset, 100-MHz operation,
2 USB ports, 64 MB PC-100 compatible
memory, 8.4 GB IBM UDMA33 hard drive,
2X CD-Rom with audio button, 8 MB video
card, ATi chipset, 1.44 floppy, V.90/56K/TEx
Diamond PCI faxmodem, 3D sound card, full-
size speaker set, 17" digital monitor.

Windows 98 on CD \$1179

tech-specialities, Inc.

(800)864-5391, fax: (713)307-0314

email: sales@ts.nu, web: www.ts.nu

Detailed Quote on other configurations (PII
300/400, single/dual CPU or low cost, 233
MHz, 32 MB - \$570 w. monitor) by email, fax or
phone! Ask for our Free Shipping option!
Illustrated 32-page Catalog with latest parts,
many more system options, benchmark
comparisons and technical tips free!

Interactive catalog: www.tokview.com

**TV
cable**
CONVERTERS
&
EQUIPMENT
NYE Electronics



- * 30 days money back guarantee
- * 1 yr warranty
- * Quantity Discounts
- * Dealers Welcome!

VISA MC AMEX C.O.D.

(800)739-2253

ELECTRONIC COMPONENTS

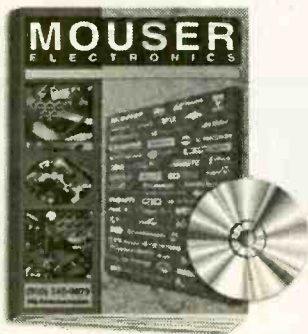

Visit our web site!
www.mouser.com

FREE catalog is available on the internet, CD-ROM, or in paper!

- Over 72,500 Products
- More than 145 Suppliers
- Same Day Shipping
- No Minimum Order

800-992-9943

817-483-6828 Fax: 817-483-6899
catalog@mouser.com

958 North Main St., Mansfield, TX 76063

CIRCLE 318 ON FREE INFORMATION CARD

**ELECTRONIC
SHOPPER.**

HI-TECH SURVEILLANCE

Pinhole Cameras, Recording Devices, Bug Detectors, Lasers, Lockpicks, Pen Knives, Tracking Devices, Wireless Mics, Books/Videos, plus much more!!!!

FOR CATALOG - SEND \$5.00 TO:
Spy Way
P.O. Box 61805, Jax, FL 32236

Call Today And
SAVE!

**Unbeatable
PRICES!**

CABLE TV

**DESCRAMBLERS
CONVERTERS · FILTERS
VIDEO STABILIZERS**

- FREE > 30 Day Trial
- FREE > Product Catalog
- FREE > 1 Year Warranty

100% MONEY BACK GUARANTEE



Let us point you in
the right direction ...



888-554-ARROW
888-554-2776

Battery Analyzer



PC-Controlled Battery Analyzer
Cycle, Charge & Test with your PC
Print reports, plot graphs, expandable **\$398**

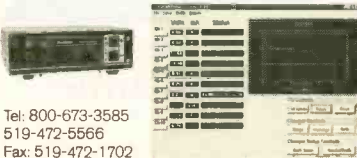

Tel: 800-673-3585
519-472-5666
Fax: 519-472-1702

Download Demo:
<http://home.rogerswave.ca/lamantia>
lamantia@compuserve.com
LaMantia Products Ltd.

**Hand-held Oscilloscope
with True RMS DMM
capabilities
for just
\$349.⁹⁵!**



**440 Scope
Plus!**

TPI

The TPI
440 offers two
instruments in one!

- View industrial signals such as motor control, UPS, switching power supplies, and PLC controls with 1 MHz bandwidth.
- Capture noise spikes, glitches and those evasive intermittents with 25 Megasamples per second sampling rate.
- Automatically determines correct vertical and horizontal settings to provide optimum waveform viewing.
- Don't miss a beat - the LCD display is continually updated to provide a live presentation of measurement information.
- Easy setup with Help Text. With the push of a button the 440 will help you setup the instrument for a function.
- Full autoranging DMM capabilities with built-in True RMS, 4000 count DMM.

**UL Listed! The TPI 133 is Safe,
Versatile and Affordable!**

- Safe! UL Listed. Meets CE and IEC 1010 Safety Standards.
- Measures AC/DC Volts, AC/DC Amps, Diodes, Resistance and Continuity.
- Easy-to-read, 2000 count LCD, and Data Hold.
- 3 Year Limited Warranty.

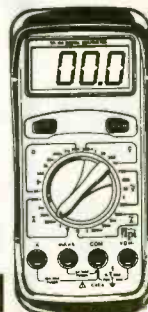

TPI 133 just \$49.⁹⁵!

J-TRON INC.
Industrial Electronic Distributors

163 Outwater Lane • Garfield, NJ 07026
Tel: (888) 595-8766 • Fax: (973) 478-8708

A Trained Computer Repairman Charges \$100 An Hour and More... You Can Get That Training!

Foley-Belsaw's Totally New
Computer Repair Course
gives you the skills to
start earning top pay
FAST!!!!!!

You get these Foley-Belsaw
Exclusives! At no extra cost!

- A+ Certification Test Preparation Tutor™
- Foley-Belsaw CD-ROM Learning Assistant™
- Business Start-up Resource



SPECIAL BONUS

Inquire now and your course will come with a complete video archive library of early printer and computer repair techniques... at no additional cost.



**No Experience
Necessary!**

Get "hands-on" training in the exciting field of computer repair.

Train At Home!

There's not a more complete—or affordable—PC Repair course that will have you trained and job ready in such a short time.

Take the first step to top pay.
Call for a **FREE Opportunity Kit** today!
1-800-487-2100

Fully illustrated, easy to understand course gives you everything you need to succeed.

The key to your success lies in providing a service that is in great demand. Even if you have no experience, you can become an expert in a few short months. Foley-Belsaw's computer repair course is broken into small, easy to manage lessons. Each lesson is designed with your success in mind. After you complete the course, you'll have the expert knowledge to earn up to \$100 an hour, or more!

Latest technologies and insider knowledge available only to Foley-Belsaw students!

Get the "hands-on" experience you need in Computer Repair. Foley-Belsaw's CD-Rom Learning Assistant™ guides you through each lesson and is always right at your fingertips. The Test Preparation Tutor™ makes preparing for your A+ Certification as easy as turning on your computer. Foley-Belsaw's inside knowledge gives you the practical experience to become a computer repair professional. Get started today!

or complete this coupon and mail to Foley-Belsaw Institute, 6301 Equitable Road, Kansas City, MO 64120-1395

Yes! Send me one of the following Free Opportunity Kits:

- Computer Repair, Maintenance, Upgrade, Dept. 64766
- Personal Computer Specialist, Dept. 38403
- Professional Computer Programming, Dept. 35582
- Professional Saw and Tool Sharpening, Dept. 21969
- VCR/DVD Service and Repair Dept. 62864
- Small Engine Service and Repair, Dept. 53037
- TV/Satellite Dish Service and Repair, Dept. 31635
- Professional Gunsmithing, Dept. 92671
- Home Inspection, Dept. 76087
- Networking Specialist, Dept. 39390
- Locksmithing, Dept. 13163
- Woodworking, Dept. 43901
- Upholstery, Dept. 81573
- Vinyl Repair, Dept. 71504
- Electrician, 95443

**Satisfaction
Guaranteed**
Foley-Belsaw gives you
a Free 30-Day Trial.
Be careful!
Most schools charge \$150.00
for this privilege.

Name _____
Street _____
City _____ State _____ Zip _____
Phone (____) _____



World leader in training since 1926, provides at-home, "hands-on" training in high-demand fields.

CIRCLE 335 ON FREE INFORMATION CARD
www.americanradiohistory.com

PC
PLACE

December 1998, Electronics Now

Turn Your Multimedia PC into a Powerful Real-Time Audio Spectrum Analyzer

Features

- 20 kHz real-time bandwidth
- Fast 32 bit executable
- Dual channel analysis
- High Resolution FFT
- Octave Analysis
- Distortion measurements
- Signal Generation
- Triggering, Decimation
- Transfer Functions, Coherence
- Time Series, Spectrum Phase, and 3-D Surface plots
- Real-Time Recording and Post-Processing modes

Applications

- Distortion Analysis
- Frequency Response Testing
- Acoustic Research

System Requirements

- 486 CPU or greater
- 8 MB RAM minimum
- Win. 95, NT, or Win. 3.1 + Win.32s
- Mouse and Math coprocessor

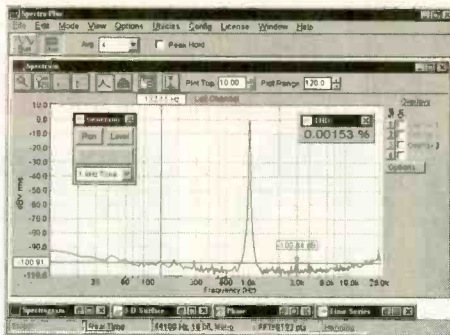

Priced from \$495

(U.S. sales only – not for export/resale)

DOWNLOAD FREE 30 DAY TRIAL!

www.spectraplus.com

PHS Pioneer Hill Software
24460 Mason Rd.
Poulsbo, WA 98370
a subsidiary of Sound Technology, Inc.

Sales: (360) 697-3472

Fax: (360) 697-7717

e-mail: pioneer@telebyte.com



Spectra Plus
FFT Spectral Analysis System

PROGRAMMERS OVER 50 MODELS

ADVANTECH EETOOLS NEEDHAMS DATA I/O ICE TECHNOLOGY HILO SYSTEM GENERAL CHROMA MODULAR CIRCUIT TECHNOLOGY XELTEK



PROMAX EMP-20 MEGAMAX MEGAMAX4 SIMM/SIP TESTER EMUPA

- | | |
|--------------------------|-------------------------|
| CALL ADVANTECH LABTOOL | 599 EETOOLS SIMMAX |
| 629 ICE TECH MICROWL | 795 CHROMA SIMM/SIP |
| 650 EETOOLS ALLMAX + | 359 MOD-MCT-EMUPA/R |
| 409 EETOOLS MEGAMAX | 279 MOD-MCT-EMUP/R |
| 509 EETOOLS MEGAMAX4 | 49 EPROM 1G TO 512K |
| 369 XELTEK SUPERPRO II | 69 EPROM 1G TO 1MEG |
| 409 XELTEK SUPERPRO II P | 99 EPROM 4G TO 1MEG |
| 249 XELTEK SUPERPRO L | 199 EPROM 16G TO 1 MEGB |
| 165 XELTEK ROMMASTER II | 89 EPROM 1G TO 8MEG |
| 479 MOD-MCT-EMUPA | 129 EPROM 4G TO 8MEG |
| 739 STAG ORBIT-32 | 250 EPROM 8G TO 8MEG |



LABTOOL48 MICROMASTER SUPERPRO ALLMAX PLUS ROMMASTER2

General Device Instruments
Sales 916-393-1655 Fax 916-393-4949 BBS 983-1234
Web www.generaldevice.com E-Mail icdevice@best.com

Filter Wiz v2.0

ACTIVE FILTER design software for Windows. Provides mastery of lowpass, highpass, bandpass and bandstop filters. Enhance critical signal components while controlling noise and other interference. Meets the needs of both novice and professional designer. Standard (LE) version \$89, PRO version \$199.

Download: <http://www.schematica.com>
sales@schematica.com FAX: 250-642-2644



This card can stop a bullet.
It's only a piece of paper, but this little card carries a lot of weight. Keeping millions of kids off drugs, out of gangs and in school. To learn how you can help the Boys & Girls Clubs, call: **1-800-854-Club.**
The Positive Place For Kids

ELECTRONIC SHOPPER

CAD FILES TO CASH PILES



IMAGINE THE POSSIBILITIES!
ROUTE, MILL, DRILL, CARVE, ENGRAVE, PAINT, ETC. . . .
IN WOOD, PLASTIC, VINYL, PC BOARD, & LIGHT METALS.

THE **ROBOPRO X50**
CNC ROBOTIC MACHINING SYSTEM
YOUR WISH IS ITS COMMAND!

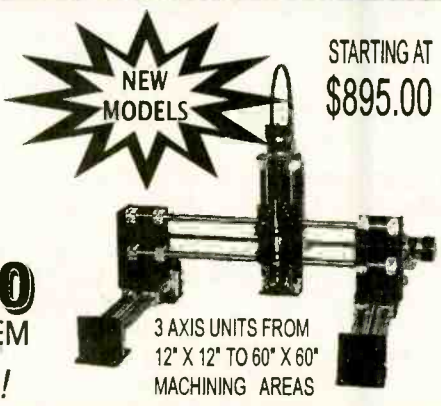

STARTING AT \$895.00

3 AXIS UNITS FROM 12" X 12" TO 60" X 60" MACHINING AREAS

Visit us at www.uscyberlab.com

U. S. CYBERLAB, INC., 14786 SLATE GAP RD., WEST FORK, AR 72774
VOICE (501) 839-8293 / 24 HR. FAX BACK (501) 839-8293

Electronic CAD for Windows

Professional Windows EDA tools at an affordable price with powerful features to make designing faster. WinBoard PCB layout delivers sophisticated interactive routing for complex designs, plus it has the tools needed for high-speed circuits, analog, RF and SMT designs.

WinDraft® Schematics

- ◆ Use True-Type fonts. Quickly copy and paste into other applications.
- ◆ Supports hierarchical designs, electrical rules checking, Annotation & Bill of Materials.
- ◆ Thousands of library parts and symbol editor included.

WinBoard™ PCB layout

- ◆ Supports 16 layers, multiple copper pours, and advanced features for RF designs.
- ◆ SMD & through hole library with on-line graphical editor.
- ◆ CAM outputs include BOM, in-circuit test, NC Drill, Gerber, Pick & Place, & Advanced Design Rule Checking (DRC).

With our unique **pin capacity** versions you only pay for what you need. You choose the base configuration to suit your needs today, and expand that configuration to handle increased pin capacity as your design requirements change.

WinDraft 2.0 Available Now

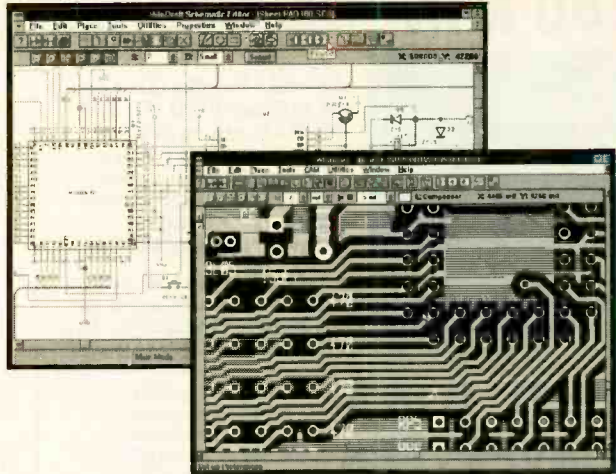

\$ 250 WinDraft or WinBoard - P650
\$ 495 WinDraft or WinBoard - unlimited

\$ 895 WinBoard P650 with CCT
 Spectra® autorouter.

Thousands of satisfied customers are using this new generation of powerful and affordable Windows EDA tools from Ivex. Your satisfaction is guaranteed!

World Wide Web: <http://www.ivex.com>

Information and free evaluation version is available on the Ivex WW Web, FTP and BBS.

Tel: (503) 531-3555
Fax: (503) 629-4907
BBS: (503) 645-0576



Ivex Design International. 15232 NW Greenbrier Parkway. Beaverton, Oregon 97006. USA.

ADV2_1

CIRCLE 319 ON FREE INFORMATION CARD

Use Your PC to Monitor and Control Your Environment

PC Host Adapter



RS232 to 1-Wire™ protocol host adapter interface. Converts standard PC serial port to a 1-Wire™ network. All interface components are contained inside the DB9 shroud. The HA3 supports all Point Six Products.

- No external power required.
- Includes OneSix™ DDE Server Software.
- Connects to 9 pin RS232 port on the PC.
- 2000+ Network and 200 1-Wire™ devices.
- Weight 0.5 lb.
- One-year warranty.

OneSix™ DDE Server



A software server driver for Windows® 95, 3.1 and 3.11 that allows easy interface of 1-Wire™ devices and Point Six products to applications via DDE links. This eliminates the need for low level device communication programming.

- Searches network, adds and auto configures all new devices found.
- Copy and paste links to Office® products like Excel®, Word® and many other DDE capable applications.
- Works with HMI interface software such as Wonderware®, LabView®, and TestPoint®.
- Includes complete help. • Includes an HA3 Host Adapter.
- Weight 0.5 lb. • One-year warranty.

1-Wire™ Probes



Our probe designs are based on 1-Wire™ protocol devices. All probes are multi-dropable and supported by OneSix™ DDE Server Software.

- Digital Data Output.
- Built-in multi-drop controllers. • All Data is CRC16 error checked.
- Unique device addressing.
- Calibration data stored in Internal ROM memory.
- No external power required.
- Standard Temperature Range -30 to +182°F.
- Requires Host Adapter or existing network.
- Weight 1.0 lb. • One-year warranty.

Very Low Cost Per Point Temperature Monitoring

Item	Description	Price
HA3	Host Adapter	69.95
ONESIX	DDE Server Software Driver	69.95
T1SS	Single Channel Digital I/O Solid State Relay Backplane	29.95
STP010	Standard Temperature 'W 10' Lead	14.95
STP025	Standard Temperature 'W 25' Lead	16.95
PRP001	Pressure Probe 0-30 PSI Absolute	159.95
PHP001	pH Probe 0-14pH	159.95
HMP001	Humidity Probe 0 - 100% RH	159.95
FCP001	Force Probe 1500gm	179.95
DS1820	Digital Thermometer Chip	3.49

Two wire multi-drop network based on Dallas Semiconductor 1-Wire™ Protocol



<http://www.pointsix.com>

Example: 25 Digital Thermometer Chips, 1000ft Cat-5 Cable, HA3 Host Adapter, OneSix™ DDE Server Software Driver, and Windows® Monitoring Application all for less than \$10 per point.

Point Six, Inc. To Place An Order Contact Us At 138 E. Reynolds Road Lexington, KY 40517 Phone: 606-271-1744 FAX: 606-271-4695 E-Mail: sales@pointsix.com

386 MINI-PC \$83

1K PRICE
EVAL \$295
8088 \$27



- includes:
- 5 Serial, 3 Parallel (32bit max)
 - Up to 8 meg ROM (27C080)
 - 32k RAM exp. to 64Mbyte
 - Battery backed RT Clock
 - LCD and Keyboard ports
 - IRQ x15, DMA x2, TIMER x4
 - On-board LED display
 - Industry Standard PC Bus

Perfect when a full-size PC is too large, expensive, or power hungry. A fully functional single board computer, needs only program and power source. Runs DOS / WINDOWS. Use Turbo C, BASIC, MASM. All utilities to do this included.

A to D D to A CONVERTERS

For PC or SBC
8,12,16 bit resolution
up to 24 channels
starting at \$21 OEM (1k)
eval kit \$75

\$95 UNIVERSAL PROGRAMMER

FLASH, EPROM, NVRAM, EPROM up to 8 meg (27C64-080). Adapters for micros, PLCC, etc. Parallel port version for notebook. FAST AND EASY TO USE.



LOW COST... LOW POWER...

LOW RISC!

QTY 1K PRICE
\$1.99
EVAL KIT 7.00

LOWER COST, FASTER, EASIER TO PROGRAM SINGLE CHIP COMPUTER

COMPARE:	16C54	MV1200	PINOUT:
OEM (1K) PRICE	\$2.57	\$1.99	RESET 1 20 VCC
RS232 PROGRAM DOWNLOAD	NO	YES	PD0 2 19 PB7
SINGLE CHIP OPERATION	NO	YES	PD1 3 18 PB6
BUILT-IN BASIC	NO	YES	XOUT 4 17 PB5
EEPROM DATA MEMORY	NONE	64	XIN 5 16 PB4
PROGRAM MEMORY	768 OTP	1K FLASH	PD2/INT 6 15 PB3
MATH REGISTERS	1	32	PD3 7 14 PB2
MAX INSTRUCTIONS / SEC	5M	20M	PD4/TMR 8 13 PB1/AD1
MAX COUNTER BITS	16	18	PD5 9 12 PB0/AD0
INPUT / OUTPUT BITS	12	15	GND 10 11 PD6
A TO D COMPARATOR	NO	YES	
HARDWARE INTERRUPTS	NONE	3	

- LONG WORD INSTRUCTION - FRIENDLY SYMMETRIC ARCHITECTURE -

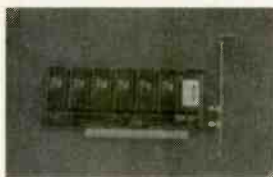

PC SOLID STATE DISK

\$21 OEM (1k) eval kit 75.00
FLASH / RAM / EPROM
256K-16M PCMCIA/DIPS

No More Hangups...
PC WATCHDOG!
Reboots PC OEM \$21 EVAL \$75



VGA LCD 640x480 controller for PC or SBC
\$27 oem \$95 eval
combo LCD/CRT version available



visit our web site: www.star.net/people/~mvs

MVS BOX 850
MERRIMACK, NH 03054
(508) 792-9507



5yr Limited Warranty
Free Shipping
Hrs: Mon-Fri 10-6 EST

EPROM+

The Professionals Choice!

A rugged device programming system for bench and field

Uses parallel printer port!

Supports all standard parts!

Excellent, easy-to-use software!



IMPROVED!
New features,
more devices

FIRST GENERATION EPROMS 2708, TMS2716*, 25XX
SECOND GENERATION EPROMS (24, 28, 32 PIN) 2716 - 27C100 (8 MEG) *ADAPTER REQUIRED
16 BIT EPROMS* (40, 42 PIN) 27C1024 - 27C160 (16 MEG)

FLASH EPROMS (28, 32 PIN) 28F, 29C, 29EE, 29F FAMILIES PLUS BOOT BLOCK DEVICES

EEPROMS/NVRAMS (24, 28, 32 PIN) 28C04 - 28C010, X2210/12, ER5901, PLUS DALLAS 12XX

SERIAL EEPROMS* (8, 14 PIN) 17XX, 24XX, 25XX, 35XX, 59XX, 85XX, 93XX, 95XX+ER1400

BIPOLAR PROMS* (16 - 24 PIN) 74SXXX AND 82SXXX FAMILIES

MICROCONTROLLERS* (ALL FAMILIES) 874X, 875X, 87CSXX, 87C75X, 89CSX, 89CX051

89SXXXX, 90SXXXX, 68705, 68711, PIC12CXXX - 16CXXX, 17C4X PLUS FLASH AND 14000

• READ, PROGRAM, COPY, COMPARE, FILE LOAD/SAVE (PLUS MUCH MORE!)

• FULL SCREEN EDITOR W/25 CMDS + BYTE/WORD MODES

• RUNS UNDER DOS, WIN3.1/95/98 AT ALL CPU SPEEDS

• SUPPORTS INTEL HEX, S-RECORD AND BINARY FILES

• MADE IN USA • 30 DAY MONEY BACK GUARANTEE

\$289

SYSTEM INCLUDES: PROGRAMMING UNIT, PRINTER \$5.00 SHIPPING + \$5.00 C.O.D.
PORT CABLE, POWER PACK, SOFTWARE & MANUAL VISA+MASTERCARD+AMEX

ANDROMEDA RESEARCH, P.O. BOX 222, MILFORD, OH 45150
(513) 831-9708 FAX (513) 831-7562 website - www.arlabs.com

Learn MICROCONTROLLERS EMBEDDED SYSTEMS and PROGRAMMING...

...with the AES learning system/ embedded control system.

Extensive manuals guide you through your development project. All programming and hardware details explained.

Complete schematics. Learn to program the LCD, keypad digital, analog, and serial I/O. for your applications.

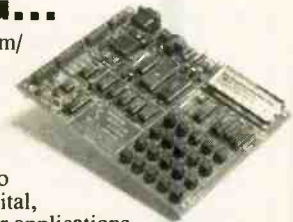

THREE MODELS AVAILABLE. Choose from an Intel 8051, Intel 8088, or Motorola 68HC11 based system. All models come with:

- 32K Byte ROM, 32K Byte RAM • 2 by 16 Liquid Crystal Display • 4 by 5 Keypad • Digital, Analog, and Serial I/O • Interrupts, timers, chip-selects • 26 pin expansion connector • Built-in Logic Probe • Power Supply (can also be battery operated) • Powerful ROM MONITOR to help you program • Connects to your PC for programming or data logging (cable included) • Assembly, BASIC, and C programming (varies with model) • Program disks with Cross Assembler and many, well documented, program examples • User's Manuals: cover all details (over 500 pages) • Completely assembled and ready to use • Source code for all drivers and MONITOR • Optional Text Book

Everything you need. From \$279.
Money Back Guarantee

Call for Free Info Pack, or see
WEB at <http://www.aesmicro.com>
714-550-8094, FAX 714-550-9941



Call 1-800-730-3232

AES 575 ANTON BLVD., SUITE 300, COSTA MESA, CA 92626, USA

Help protect our nation's soil and water.
Call for your free action packet.

1-800-THE-SOIL
WE OWE IT TO OUR CHILDREN

United States Department of Agriculture
Soil Conservation Service

KENWOOD

*...from the company you've
been listening to for years...*

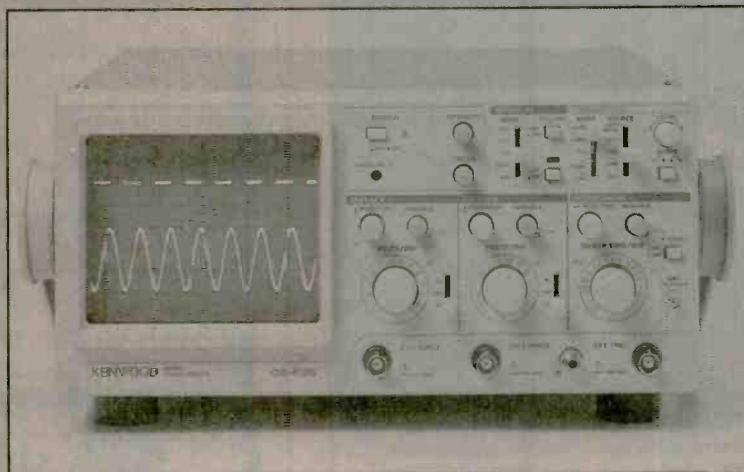

2-Channel, 20-MHz

CS-4125

Regular \$595

Sale \$389

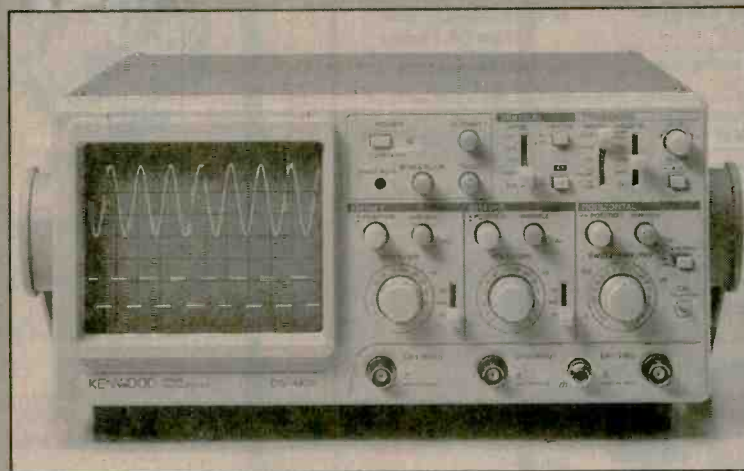

2-Channel, 40-MHz Oscilloscope

CS-4135

Regular \$855

Sale \$685

Hybrid IC Technology is the Key to the High Quality and High Reliability at Low Cost!

- **FIX SYNCHRONIZATION** detects the trigger level automatically for the acquisition of stationary waveforms without complicated sync level adjustments.
- **VERT MODE TRIGGERING** enables the acquisition of stationary waveforms for both CH1 and CH2 even when the input signals to the two channels have different frequencies.
- **HIGH WITHSTAND INPUT** voltage of 400V (800Vp-p).
- **RELAY ATTENUATORS** are provided for reliable logic switchover.
- **SCALE ILLUMINATION** (CS-4135 only)
- **DIMENSIONS** (WxHxD): 300(343) x 140(150) x 415(430)mm () including protrusion.
WEIGHT: approx. 7.2kg (CS-4135) approx. 7kg (CS-4125)



PRINTTM
Products International

*Call for your free 84 page test instrument catalog today!!!
8931 Brookville Road * Silver Spring, Maryland * 20910*

** Phone 800-638-2020 * Fax 800-545-0058 * www.prodintl.com*

TRAIN IT TO DO JUST ABOUT ANYTHING.



\$69.95
The Robotic Arm Trainer Kit
 Available July, 1998

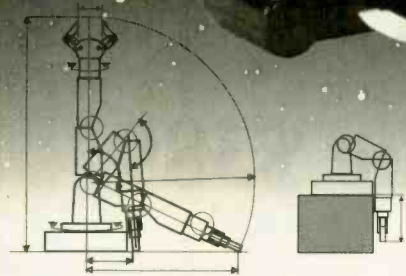

Grab, release, lift, lower, wrist rotate, or pivot 350°! Our new Robotic Arm Trainer does that and much more, while teaching basic robotic sensing and locomotion principles and simultaneously, testing motor skills. The Trainer is commanded via a five switch, wired controller with corresponding LED lights. Educators, hobbyists or students will be delighted in observing the dynamics of gear mechanisms through the transparent arm as well as by the optional technology curriculum and PC/Compatibles interface. You can also expect other OWI features: quality, affordability and attention to detail. Call today to order this or any of our full line of specialized robotic kits.

Visit our homepage @ <http://www.owibot.com>
 E-mail: owi@ix.netcom.com

Five axes of motion

Base to rotate left and right
 350°

Shoulder moving range
 120°

Elbow moving range
 135°

Wrist rotate CW & CCW
 340°

Gripper open & close
 55 mm (2.2 inches)

Product Dimensions

Maximum length outwards
 360 mm (14.2 inches)

Maximum heights upwards
 510 mm (20.1 inches)

Maximum lifting capacity
 130 g (4.6 oz)

Control Box
 5 switch controller

Power Source
 4 each "D" batteries
 (not included)

EK
ELEKIT

1160 Mahalo Place, Suite B
 Rancho Dominguez, CA 90220-5443
 (310) 638-7970 • Fax: (310) 638-8347



Order M - F:
 8a.m. - 4p.m. PST



CIRCLE 317 ON FREE INFORMATION CARD

ABC ELECTRONICS 315 7TH AVE N. MPLS. MN. 55401
(612)332-2378 FAX (612)332-8481 E-MAILSURP1@VISI.COM
WE BUY TEST EQUIPMENT AND COMPONENTS.
VISIT US ON THE WEB AT WWW.ABCTEST.COM

HP 8901A MODULATION ANALYZER	\$2100.00	TEK 2465A 350MHZ 4CH. OSCILLOSCOPE	\$3500.00
HP 8165A 50MHZ PROG. SIGNAL SOURCE	\$1700.00	TEK TDS320 100MHZ DIGITAL O-SCOPE	\$1700.00
HP 436A RF POWER METER NO CABLE OR SENSOR	\$700.00	TEK 465 100MHZ OSCILLOSCOPE	\$400.00
HP 8559A/853A 01-21GHZ SPECTRUM ANALYZER	\$3500.00	TEK 475 200MHZ OSCILLOSCOPE	\$500.00
HP 1740A 100MHZ OSCILLOSCOPE	\$250.00	TEK 496P 1KHZ-1.8GHZ SPEC. ANALYZER	\$4000.00
HP 8350B SWEEP OSCILLATOR MAINFRAME	\$2900.00	TEK 576 CURVE TRACER	\$2500.00
HP E3617A 0-60VDC 1AMP DIG. READOUT	\$275.00	TEK CG5001 PROG O-SCOPE CAL.GEN.	\$2000.00
HP 3325A SYNTHESIZER/FUNCTION GENERATOR	\$1100.00	TEK PS5010 POWER SUPPLY	\$450.00
HP 3325A OPT.01 HIGH STABILITY TIME BASE	\$1350.00	TEK 7L12 SPECTRUM ANALYZER	\$1350.00
HP 6034A 0-60V 10A DIG DISPLAY	\$900.00	TEK 485 350MHZ OSCILLOSCOPE	\$650.00
HP 5335A 200MHZ COUNTER	\$800.00	TEK 454 100MHZ OSCILLOSCOPE	\$300.00
HP 3488A SWITCH/CONTROLLER	\$550.00	TEK TM5006 POWER FRAME	\$250.00
HP 2804A QUARTZ THERMOMETER	\$300.00	TEK 11A32 400MHZ 2CH AMPLIFIER	\$750.00
HP 4140B PICO-AMP METER/DC VOLTAGE SOURCE	\$3500.00	TEK 11A34 300MHZ 4CH AMPLIFIER	\$900.00
HP 54201A 300MHZ DIG OSCILLOSCOPE	\$1500.00	TEK 11A52 600MHZ 2CH AMPLIFIER	\$400.00
HP 8011A PULSE GENERATOR	\$250.00	TEK 11A71 1GHZ 1CH AMPLIFIER	\$300.00
HP 3455A DMM	\$250.00	TEK 11302A 500MHZ PROG O-SCOPE FRAME	\$750.00
HP 3497A DATA ACQUISITION/CONTROL UNIT	\$600.00	TEK 11401 500MHZ PROG. O-SCOPE FRAME	\$750.00
HP 86290A RF PLUG IN 2-18GHZ	\$1200.00	TEK 11402 1GHZ DIG.PROG O-SCOPE FRAME	\$1000.00
HP 86603A RF PLUG IN 1MHZ-2.6GHZ	\$1700.00	TEK TM506 POWER FRAME	\$100.00
HP 86601A RF PLUG IN 01MHZ-110MHZ	\$400.00	TEK 7104 1GHZ OSCILLOSCOPE FRAME	\$1250.00
HP 86632B AM/FM MODULATION PLUG IN	\$750.00	TEK AM503 CURRENT PROBE AMPLIFIER	\$350.00
HP 1631D LOGIC ANALYZER	\$300.00	TEK 7B92A TIME BASE	\$125.00
HP 8640B OPT.002 1GHZ AM/FM SIGNAL GEN.	\$1400.00	TEK 7S12 SAMPLING PLUG IN	\$350.00

Thanks to you, all sorts of everyday products are being made from the paper, plastic, metal and glass that you've been recycling. But to keep recycling working to help protect the environment, you need to buy those products.

BUY RECYCLED.



AND SAVE.

So look for products made from recycled materials, and buy them. It would mean the world to all of us.

For a free brochure, write Buy Recycled, Environmental Defense Fund, 257 Park Ave. South, New York, NY 10010, or call 1-800-CALL-EDF.



To learn how to talk with your kids about tough issues, like sex, AIDS/HIV and violence, call **1-800-CHILD-44** and get your free guidebook.



SEC Sun Equipment Corporation

P. O. Box 97903, Raleigh, NC 27624 E-mail: sunequipco@ipass.net
To request FREE CATALOG, please call, fax, write, or e-mail us.

Quality Test Equipment for Cost-Minded People

LODESTAR *Lodestar Electronics Corp. Since 1979*
One Year Warranty. 15 Day Money Back Guarantee. OEM WELCOME.
School purchase order accepted. Bids accepted. **VISA Mastercard**
SALES REP/DISTRIBUTORS/OEM WANTED. Discover, AmrExpr
1-800-870-1955 / (919)870-1955 Fax:(919)870-5720

DC POWER SUPPLY (CC/CV)

All models: protection of short ckt, overload, reverse polarity, overvoltage; Constant Current & Voltage (CC/CV) are fully adjustable
Regulation: $\leq 0.1\% + 3mV$ (line); $\leq 0.1\% + 3mV$ (load); $\leq 1mV$ ripple.

SINGLE OUTPUT

Analog Displays

- PS-303 \$159.00, 30V/3A
- PS-305 \$219.95, 30V/5A
- PS-1610S \$289.00, 16V/10A
- PS-2243 \$139.00, 12V/24V select, 3A
- PS-2245 \$159.00, 12V/24V select, 5A
- 8107 \$399.95, 30V/10A
- 8110 \$289.95, 60V/3A
- 8112 \$399.95, 60V/5A

Digital Voltmeter & Analog Ammeter

- 8200(8201) \$179.95(\$239.95), 30V/3A(5A)
- Digital Displays 8210/8300 \$199.95, 30V/3A
- 8211/8301 \$259.95, 30V/5A

DUAL OUTPUTS

Independent/Tracking

Analog Displays

- 8108 \$549.95, 60V/3A
 - 8109 \$699.95, 60V/5A
 - PS-303D \$314.95, 30V/3A
 - PS-305D \$399.95, 30V/5A
- TRIPLE OUTPUTS**, a fixed 5V/3A output, Independent/Tracking
Digital Displays 8202(8203) \$499.95(\$549.95), dual 30V/3A(5A),
Analog Displays 8102(8103) \$399.95(\$489.95), dual 30V/3A(5A),
with Parallel (30V/6A) and Series (60V/3A) Mode operation.

NTSC/PAL TV COLOR BAR GEN.

CPG-1366A \$159.95, VHF NTSC;

Freq.: 45.75, 175.25, 187.25 MHz,
RF Output: 10mV
Impedance: 75 Ohm;
Video Output: BNC, 1V_{p-p}
CPG-1367A \$159.95, VHF PAL.

SWR/RF/mW POWER METER

- 310 \$89.95, 1.8-150MHz, RF Power: 0.4W/20W/200W 3 ranges, SWR Measurement: 1.0-∞, 4W minimum. Accuracy: 5%-10%, Insert Loss: .3dB Input/Output Imp.: 50Ω; SO-239 plug
- 320 \$89.95, 130-520MHz Spec. 310
- 330 \$119.95, 1.8-520MHz Spec. see 310
- SWR-3P \$26.95 1.7-150MHz, RF Power: 0.5-10W, 0.5W-100W
- SWR-2P \$22.95, 1.7-30MHz, RF Power: 0.5-10W

mW RF Power Meter 340 \$219.00, 1.8-500MHz, RF Power: 20mW/200mW/2W 3 ranges, Imped.: 50Ω; Accuracy: $\pm 10\%$ full scale, SWR < 1.15 ; N-type connector, BNC type output.

FM STEREO MODULATOR

AG-2011A \$549.00

RF SECTION:

Carrier: 98MHz ± 2 MHz,
Output: 10mV, 1mV & 0.1mV

COMPOSITE SIGNALS:

Pilot: 19KHz ± 2 Hz, 0.8Vrms
INT. MODULATION: 400KHz,
1KHz $\pm 1\%$, 1Vrms, distortion $< 5\%$; L-R Separation: > 50 dB
EXT. MODULATION: Freq.: 50Hz-15KHz
L-R Separation: > 45 dB 100Hz-3KHz; > 35 dB 50Hz-15KHz.

WOW-FLUTTER METER

WF-3103A \$699.95

Freq. Range: 3KHz $\pm 10\%$ JIS/CCIR;
3.15KHz $\pm 10\%$ DIN.

Measurement: $0.3/1/3/1/3\%$ full scale.
Accuracy $\pm 5\%$ of full scale.

WF-3105A \$799.95, digital display,
Function: LIN/WOW/Flutter/WTD.
Freq Counter: 10Hz-9.999MHz
Indication: CCIR/DIN/11M.

TOOLKITS - ELECTRONIC/PC

9245 \$29.99 U.S. Patented, 45-pcs. Contents: IC inserter/extractor with securers & bows, 3-prong part retriever, #0 phillips screwdriver, 1/8" flat screwdriver, self-hold tweezers, metal tweezers, extra parts tube, soldering iron, solder, crimping tool, long-nose plier, cutting plier, zipper vinyl case. Bits include: Phillips: #0/#1/#2/#3; Flat: 1/8"/3/16"/1/4"/9/32"; P21/P22; T8/T9/T10/T15/T20/T25/T27/T30/T40/T45; Hex: 5/64"/3/32"/1/8"/5/32"/3/16"; Sockets: 3/16" (5mm)/7/32" (5.5mm)/1/4" (6mm)/9/32" (7mm)/5/16" (8mm).
8C23 \$34.99 23-pcs Contents: IC inserter/extractor with securer & bows, 3-prong part retriever, 3/16"/1/4" nutdriver, 3/16"/1/8" slotted screwdriver, #0/#1 phillips, reversible T10/T15 bits, re-versible #2 phillips/1/4" slotted bits, tweezers, long-nose plier, cutter, 6" adj. wrench, soldering iron, solder, crimping tool, zipper case, manual.
Various packages available. call/write/e-mail for details.

RF SIGNAL GENERATOR



SG-4162AD (with Freq. Counter) \$229.95, Spec. see SG-4160B.
COUNTER SECTION: 10Hz-150MHz, Max. Input: $\leq 3V$ effective
Gate Time: 1, 1sec. Input Sensitivity: 35mV, 10Hz-200MHz.
Input Impedance: 1MΩ(HF), 50Ω(VHF). Display: 7-digit LEDs

AM/FM STD SIGNAL GEN.

SG-4110A \$1799.00, Freq.: 0.1-110MHz, Display: 6-digit LED,
Resolution: 100Hz (0.1-34.999MHz), 1KHz (35MHz-110MHz).
Accuracy: $< (5 \times 10^{-1} \pm 1 \text{ count})$; Output: -19dBu-99dBu, 1dB steps.
Impedance: 50Ω VSWR 1.2, 100 preset frequency & store functions

AUDIO GENERATOR

AG-2601A \$124.95, 10Hz-1MHz in 5 ranges; Output: sinewave 0-8V_{rms}, square wave 10V_{p-p} Output Imped: 600 Ohm
Distortion: $< 0.05\%$ 500Hz-50KHz, $< 0.5\%$ 50KHz-500KHz.
AG-2603AD \$229.95, with 6-digit, Int/Ext. Freq Counter, 10Hz-150MHz.
Output Control: 0-20/-40dB & Fine adjuster. Spec. see AG-2601A

FUNCTION GENERATOR

FG-2100A \$169.95, 0.2Hz-2MHz in 7 ranges; sine, square, triangle, pulse & Ramp; Output: 5mV_{p-p}-20V_{p-p}, 1% distortion. PCF: 0-10V/freq, to 1000.1.
FG-2102AD \$229.95 see FG-2100A: 4-digit counter display, TTL & CMOS outputs, 30ppm ± 1 count accuracy.

FG-2020B \$159.00 0.5Hz-500KHz; Sine, Square, Triangle.
FG-2103 \$329.95, Digital sweep generator, 0.5Hz-5MHz in 7 ranges. Operating Mode: sweep, AM, gated burst, VCG.
Freq. Counter: Int. 0.5Hz-5MHz; Ext. 5Hz-10MHz
FG-513 \$769.95, 13 MHz, Microprocessor embedded digital sweep; Sine, Square, Triangle, Pulse, Ramp, TTL & DC; $\pm (0.1\% + 1 \text{ digit})$.
Freq. Counter & TCXO: 5Hz-100MHz, 6.5 digits. x1/x20 attenuator

AC MILLIVOLT METER

MV-3100A \$159.95 wide band 5Hz-1MHz; 3 scales, mV, dB & dBm; 300μV-100V in 12 ranges, 10μV resolution, 70-40dB in 12 ranges, 0dB=1Vrms, 0dBm=0.775V; $\pm 3\%$ accuracy; input impedance 10MΩ,
Noise $< 2\%$. MV-3201B \$309.95 dual channels, simultaneous measurement.

OSCILLOSCOPES

OS-7305B \$249.00 DC-7MHz, 3" CRT, Horiz: 25V/div, 10Hz-100KHz in 4 ranges, Vert: 10mV/div, Int. & Ext. Sync.; Input: 1MΩ/35pF.
OS-7010A \$299.95 10MHz, 5" CRT, Horiz: 2V/div, Vert: 10mV-10V/div.
OS-622G \$389.95 20MHz, 2 CH X-Y Alt trigger, trigger lock, hold OFF, TV syn., 8x10 div., 1mV/div, Horiz: 2μs-5s/div, Vert: 1mV-5V/div.
OS-653G \$699.95 50MHz, 2 CH/delay sweep, Alt trigger, TV syn.
OS-6101G \$1499.95 100MHz, 4ch/8 traces, delay sweep, cursor readout 2 years warranty for OS-622G, OS-653G, & OS-6101G.

UHF ATTENUATORS

RT-8815U (50 Ω) \$299.00 / RT-8817U (75 Ω) \$299.00, 950MHz, 81dB, 0.5W max.; Steps: 1/2/3/5/10/20/20, 8 switches.
085E-2 (50 Ω) \$399.00 / 087E-2 (75 Ω) \$399.00, 950MHz, 81dB, 0.5W max.; Steps: 10dB+7.1dBx10, Electronic adjustment knob.

MICROPROCESSOR TRAINER

BGC-8088 \$499.00, learn computer theory. Excellent for school & individual who want to learn about ROM, RAM, I/O ports, programming, & run a 8088 Microprocessor. An easy to understand step-by-step manual guides you to achieve your goal 56-key keyboard, LCD display, RS-232, UART...

GRID DIP METER

DM-4061 \$89.95 1.5-250MHz, 6 bands, 6 plug-in coils, 2 transistor, and 1 diode.
Modulation: = 2KHz Sinewave.
Crystal Oscillator: 1-15MHz.
Wave absorption meter 9VDC battery.



FREQUENCY COUNTER

FC-5250C \$119.95 10Hz-220MHz (HF) 10Hz-20MHz, (VHF) 10-200MHz.
Gate Time: 1, 1sec. Max. Input: 10V_{p-p}
Input Sensitivity: 35mV/10Hz-200MHz
Input Imped.: 1MΩ(HF), 50Ω(VHF).
Display: 7-digit LEDs; 9V adapter (\$6)

FC-5260A \$129.95

10Hz-600MHz 7-digit LEDs.

FC-5270 \$149.95

10Hz-1.2GHz, 8-digit LEDs.

FC-5600B \$229.95

10Hz-600MHz; 10-digit LEDs.

FC-5700 \$299.95 10Hz-1.3GHz; 10-digit LEDs. Period measure

SIGNAL TRACER/INJECTOR

SE-4100 \$134.95
TRACER Gain 60dB maximum.
Attenuation: 0/20/40/60dB
Input Imped: 100KΩ; Meter: Vu 100μA
Output Imped: 600Ω; Speaker: 8 Ω
INJECTOR: = 1KHz Squarewave,
Output Level: Variable 0 - 4.5V_{p-p}, 9V battery or adapter (\$6.00)

LCR METERS

MIC-4070D \$179.95, Induct.: 0.1μ-200H, Capacit.: 0.1p-20mF, Resist.: 1mΩ-20MΩ, 2Q range, Dissipation factor measurement, Zero adjust, Surface mount device (SMD) test probe. TL-06 \$21.95

DIGITAL MULTIMETER

DMM-120 \$24.95, 3 1/2 digit, 600VDC, 2ADC 500VAC, 2MΩ, hFE/diode/continuity test, 1.2%
DMM-123+Capacitance \$44.95, 3 1/2 digit, 600VDC/600VAC, 10ADC/AC, 2GΩ, 20pF, hFE/diode test, continuity beeper, 0.8% accuracy
DMM-124+Cap+Temp+Freq \$69.95, 3 1/2 digit, 600VDC/500VAC, -58-752°F, 2GΩ, 20mF, 200KHz, 3φ phase/diode/continuity test, 1.2%
DMM-125 \$54.95, Autorange/Bargraph, 32MΩ, 600VDC/AC, 10ADC/AC, diode/continuity test.
MIC-35 \$59.95, Autorange, 3 1/2 LCD, 20MΩ, 100VDC/750VAC, 20ADC/AC, data hold, diode/continuity test, free holster, 0.5% accuracy
Autorange/Bargraph, True RMS, 3 1/2 LCD, 40μF, 40MΩ, 1000VDC/750VAC, 20ADC/AC, 600KHz freq. cnt, data hold, sleep mode, memory, read functions, holster, 0.3% accuracy.
POCKET ANALOG MULTIMETER AMM-9810P \$14.95

DCV: Range: 10/50/250/500V; $\pm 4\%$.
ACV: Range: 50/250/500V; $\pm 4\%$.
DCA: Range: 25mA, 250mA; Accuracy: $\pm 4\%$ full scale; Protection: 0.5A/250V fuse.
Resistance: Range: 500kΩ ($\pm 1k$); $\pm 5\%$.
dB TEST: +4 to +56 dB on ACV range; Accuracy: $\pm 5\%$ of full scale.
Battery Test: 1.5V and 9V.
Max. Input: 500VDC/AC, or 250mADC.

AUTO. CAPACITANCE METER

CM3300A \$139.00 10 ranges, 99.9pF - 99.9mF, fully automatic. Resolution: 0.1pF lowest, 0.1% full scale.
Accuracy:
0.3% of full scale ± 1 digit to 99.9μF,
1% of full scale ± 1 digit to 99.9mF.
Display: 3 digit LED.
Unit: pF, nF, μF, mF. Overrange indicators.

AUTO DISTORTION METER

DM-3104A \$799.95
DISTORTION MEASURE
Range: 0.01% to 30%,
Q: 1/0.3/1/3/10/30% 6 ranges.
Freq: 400Hz $\pm 10\%$, 1KHz $\pm 10\%$ (HPF).
Input: 3mV-100V; Ratio measure 20dB
Auto Freq. Switching Ranges:
Fundamental Freq. = (fo) $\pm 10\%$;
Fund. Rejection: > 80 dB at (fo) $\pm 5\%$; > 70 dB at (fo) $\pm 10\%$.
Harmonic Accuracy: ± 0.5 dB, 1.8/(fo)-20KHz.
LEVEL MEASURE Ratio: 0 to 100V in .03/1/1/3/10/30/100V
Freq Response: ± 0.5 dB/20-50kHz; ± 1 dB/20-100kHz.
DM-3204 \$1,599.00 dual channels, Spec see DM-3104A.

**CABLE TV
DESCRAMBLERS**

***GUARANTEED
LOWEST PRICES***

***DESCRAMBLERS
FOR ALL SYSTEMS***

FREE SHIPPING

**CRAZY LIZ'S ELECTRONIC
WAREHOUSE**

CALL TODAY!

1-800-391-7803

EQUIPMENT IS NEW & GUARANTEED

Low Cost PICmicro Tools

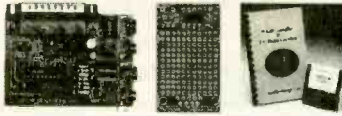

EPIC Pocket PIC Programmer - \$59.95
 ❖ Programs PIC12C50x, 67x, 16C55x, 6x, 7x, 8x

PICProto Boards - \$8.95 to \$17.95

PicBasic Compiler - \$99.95

new! PicBasic Pro Compiler - \$249.95

BASIC makes it easy for you to program the fast and powerful Microchip PIC microcontrollers.

- ❖ Expanded BS1/2 compatible instruction set
- ❖ True compiler provides faster program execution and longer programs than BASIC interpreters

microEngineering Labs, Inc.

Box 7532 Colorado Springs CO 80933
 (719) 520-5323 fax (719) 520-1867
<http://www.melabs.com>

**MICROTEST
INC.
CABLE
TEST CHIPS
FROM \$9.95**

WE STOCK A COMPLETE LINE OF CHIPS
 WE ALSO HAVE CRYSTAL 119.MHZ117.MHZ

WARNING

ANYONE IMPLYING ILLEGAL USE WILL BE DENIED SALE. WE SELL PRODUCTS ONLY TO TECHNICIAN OR REPAIR FACILITIES
 ALL ORDERS SHIP VIA UPS/ECT
 THE BEST PRICE IN THE MARKET
 WE INCLUDE SWITCH & RESISTER
 MON-SAT 8 AM-7 PM EST .TECH SUPPORT
 E-MAIL WWW.MICRO-TEST@AOL.COM

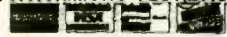

**FOR ORDERS
1-800-931-9440**

!!! BROADCAST EQUIPMENT !!!

We manufacture & carry Stereo FM Transmitters, RF Amplifiers, Low Pass Filters, Antennas, DJ Mixing Boards & Consoles, Mics, Compressor/Limiters, Digital Reverbs, Automation Software, RF Test Equipment, RF Parts including BGY133's, and much more! Call For Free Catalog.

Progressive Concepts
 BOX 586 STREAMWOOD, IL 60107
 (630)736-9822 FAX: (630)736-0353

VISA MasterCard American Express

SINGERS! REMOVE VOCALS

Unlimited, Low Cost, Instantly Available Background Music from *Original Standard* Recordings! Does Everything Karaoke does... *Better* and gives you the *Thompson Vocal Eliminator*. Free Brochure & Demo Tape.

LT Sound Dept EN
 7988 LT Parkway, Lithonia, GA 30058
 Internet: <http://www.LTSound.com>
 24 Hour Demo/Info Request Line (770)482-2485 - Ext 72
 When You Want Something Better Than Karaoke!

CABLE TV CONVERTERS

Equipment & Accessories
 Wholesalers Welcome

Call C&D ELECTRONICS
 1-888-615-5757 M-F 10a-6p

BEST DEALER PRICING!

CABLE DIRECT

CONVERTERS • FILTERS
 DESCRAMBLERS

IMPROVE YOUR IMAGE WITH
VIDEO STABILIZERS

FREE CABLE TV CATALOG!

100% MONEY BACK GUARANTEE!

Now you can tune-in your favorite cable TV programming and **SAVE \$100'S** - **EVEN \$1000'S** on premium CABLE TV EQUIPMENT.

30 DAY FREE TRIAL!

VISA MasterCard

MODERN ELECTRONICS
1-800-906-6664
 2609 S 156TH CIRCLE • OMAHA, NE 68130
<http://www.modernelectronics.com>

Have you ever given a gift
 so wonderful,
 someone carries it with them
 the rest of their life?

Please give blood.
 There's a life to be saved right now.

Call 1-800 GIVE LIFE



American Red Cross

Mark V Electronics, Inc.
8019 E. Slauson Ave.,
Montebello, CA 90640

Free Catalog 323/ 888-8988

Fax 323/ 888-6868

http://www.mark5co.com

Email: mark5co@aol.com



DIY Audio Electronic Kits
Lab Equipment kits
Audio Enclosures & more!

ORDER
1-800-521-MARK
1-800-423-FIVE

▲ Beginner
▲▲ Intermediate
▲▲▲ Advanced

50% off

FM Wireless
TY-35 Microphone

This is a low power real FM transmitter. Transmit frequency within 88-108 MHz. Transmit range about 200 ft. It has high sensitivity sound pickup by a capacitance microphone. May be used strictly for series purposes such as remote wireless monitoring.

Kit \$12.50 6.99

4 1/2 Digital LED Panel Meter

50% off

Kit \$39.00 20.00

This precision digital meter is a stand-alone SM-48 voltmeter-ammeter or can interface with a computer! 4 1/2 digit 0.55" LED display. Temperature compensated to 100 PPM/°C. Operating temperature range is 0°C to +70°C. Outputs include BCD date, Busy and strobe. Panel reading can be latched on hold.

Stereo Loudspeaker Protector

TY-25 ▲

Super fast acting relay protects speakers against destructive DC voltages. Can connect directly to a power amplifier or can use a separate power supply. Has a 3 second turn-on delay to avoid turn-on thumps.

Kit: \$ 16.75

Regulated DC Power Supply

TR-503 ▲▲

It is short circuit proof & has overload protection. Output voltage is variable over a range of 0-50 volts. Current limit trip is adjustable up to max of 3A. May use Mark V #002 transformer.

Kit: \$ 18.75

3 1/2 Digital LED Panel Meter TY-43



Kit: \$28.00 15.00

It is a precision A/D converter integrated circuit. The display is a 6" LED for high visibility. It is easy to assemble and use the meter as a voltmeter, ammeter, ohmmeter, thermometer, frequency counter or capacitance meter. DC ±199.9mV full scale input 5-6 VDC.

40W Mini Stereo Multi-Input Amp

TA-83 ▲



Kit: \$39.50 24.40

Operated from AC source as well as 12V DC car battery. Used as a microphone PA amplifier while simultaneously mixing with an auxiliary input source such as CD & MD player.

Fluorescent Light Driver TY-2 ▲



Kit: \$ 14.75 9.99

This unit drives 6-40 watts fluorescent light for portable and emergency use. Works from a 7.2 - 16 VDC battery. Includes a "Hi-Efficiency Switching Mode IC Driving Circuit" suitable for use with different lights.

120-250W Mosfet Power Mono Amplifier AF-2 (6 lbs.) ▲▲



Power Output: 250W into 4 ohms RMS(42VX2 6A transformer is used). 120W into 4 ohms RMS(33VX2 4A transformer is used). Frequency Response: 3Hz-22,000Hz. THD: <0.03%. Signal to Noise Ratio: 91dB. Sensitivity: 1V RMS at 47k. Load Impedance: 4 or 8 ohms. Power Requirement: ±46VDC 4A or ±60VDC 6A. May use Mark V model 012 Transformer. Suggested Capacitor 8,200uf 100V Model 020. Suggested Metal Cabinet LG-1925.

Kit: \$ 89.80 76.33 Asmb. \$ 114.80

300W High Power Mono Amplifier TA-3600 (5 lbs.) ▲▲▲

62.30

Kit: \$ 89.00
Asmb. \$ 115.00



Power Output: 300W into 8 ohms RMS. 540W music power into 8 ohms. Frequency Response: 10Hz-20KHz. THD: < 0.05%. Sensitivity: 1V RMS at 47K. Power Requirement: 60 to 75 VDC at 8A. May use Mark V Model 007 or 009 Transformer. Suggested Capacitor: 8,200uf 100V Model 020 Capacitor. Suggested Metal Cabinet LG-1925.

120W + 120W Pre & Main Stereo Amplifier TA-800MK2 (4 lbs.) ▲▲



Kit: \$ 67.92 57.73 Asmb. \$ 86.95

Power Output: 120W into 4 ohms RMS. 72W into 8 ohms RMS. Frequency Response: 10 - 20 KHZ. THD: < 0.01%. Tone Control: Bass ±12dB, Mid ±8dB, Treble ±8dB. Sensitivity: Phono Input, 3mV into 47K. Line, 0.3V into 47K. Signal to Noise Ratio: 86dB. Power Requirement: 40V DC @ 6A. May use Mark V Model 001 or 008 Transformer. Suggested Metal Cabinet Model LG-1924.

80W + 80W Pure DC Stereo Main Power Amplifier TA-802 (4 lbs.) ▲▲

Best Sell

39.94

Kit: \$ 49.94
Asmb. \$ 69.94



Power Output: 80W per channel into 8 ohms. THD: < 0.05%. Frequency Response: DC to 200 KHZ, -0 dB, -3dB @ 1W. Power Requirement: 30V AC X 2 @ 6A. May use Mark V Model 001 or 008 Transformer. Suggested Capacitor 8,200uf 50V Model 017. Suggested Metal Cabinet LG-1924

30W + 30W Pre & Main Stereo Amplifier TA-323A (1 lb.) ▲

29.25

Kit: \$ 32.50 Asmb. \$ 50.50



Power Output: 30W into 8 ohms RMS per channel. THD: < 0.1% from 100 HZ to 10 KHZ. Sensitivity: Phono 3mV @ 47K. Tuner, Tape 130mV @47K. Signal to Noise ratio: 80dB. Power Requirement: 22 to 36V AC, 3A. May use Mark V Model 002 Transformer. Suggested Cabinet LG-1684.

Metal Cabinets
Aluminum Front Panel

LG-1684	4x16x8" (7 lbs.)	\$ 32.50
LG-1924	4x19x11 1/2"(10 lbs.)	38.25
LG-1925	5x19x11 1/2"(10 lbs.)	42.00
LG-1983	2 1/4x19x8" (7 lbs.)	35.25
LG-1923	3x19x11 1/2"(10 lbs.)	36.50
LG-1927	7x19x11 1/2"(15 lbs.)	52.50

Transformers (5-12 lbs.)

****Toroidal Transformers**

# 001	28V/30V x2	6A	\$ 30.00
# 002	36V x2	3A	25.00
# 003	40V x2	6A	32.00
# 008**	28V/30V x2	6A	42.00
# 009**	48/53V x2	8A	68.00
# 012**	33/40/42V x2	6A	52.00

20 Color LED Audio Level Meter ▲

TY-13 (1 lb)



Kit: \$23.50 9.99

Use this dual LED display indicating meter with your stereo power amplifier to indicate instantaneous speaker power. Operating range is -30dB to +5dB and can be calibrated to operate with 1 to 200 W amplifiers. Not consume any amplifier power. A peak LED illuminates on overload!

500-in-one Electronic Lab Kit

KA-9C4



\$ 129.99

Contains its own computer with a simple explanation of the basic(Assembler) language required for operation. Compile programs to discover how computers operate while gaining an understanding of hardware & software. With easy-to-follow manual which explains by comprehensive diagrams. Requires 4 "AA" batteries.

60 + 60W Stereo Power Amp. ▲▲

SM-302 (11 lbs.)



Kit: \$ 85.00 76.50

It provides 3 input jack pairs. One pair accept a high impedance microphone. The two remaining pairs are for high & low level input sources. Power Output: 60W per channel into 4 ohms RMS. 20Hz-20KHz. THD:<0.1%. Input Sensitivity :Mic /Guitar 10mV, Hi 380mV, Lo 640mV. Ready to plug in when assembled.

150MHZ 8 Digit Frequency Counter



Kit: \$ 79.00 68.00

It is used for adjustment, test & repair of any kind of high frequency circuit products. It can give up to 8 digit of resolution for a wide frequency range 10 HZ-150 MHZ. The last input frequency can HOLD on the display for future reference & comparison. The circuit structure is compact & reliable for the most updated A/D LSI circuitry. The input impedance is 1M ohm.

We accept Visa, MasterCard, Discover, Money Orders, and Checks(allow 2 weeks for clearance). We ship by UPS ground inside US (min \$6.00) and ship by US mail outside US. Please call our operator for orders over 2 lbs. or fax foreign orders.

CIRCLE 325 ON FREE INFORMATION CARD

Circuit Specialists Inc.

WWW.WEB-TRONICS.COM

- ◆ Comprehensive Web Site
- ◆ Easy to Navigate/Easy to Locate Product
- ◆ Place Orders Online, Call Us, or FAX Us
- ◆ Special Promotions ONLY Available at www.web-tronics.com

You'll want to bookmark this site!

SINCE 1971

 Accessories & Cables	 AC Power Cards	 Batteries	 Bench Power Supplies	 Breadboards & Prototyping Boards	 Cable Ties & Wiring Accessories	 Capacitors	 Computer Cases	 CD ROM Drives
 Chokes & Coils	 CMOS Devices	 Connectors	 CPUs	 Crystals & Oscillators	 Data Acquisition & Control	 Digital Multimeters	 Diodes	 DIY Electronic Kits
 Educational Fiber Optics	 Educational Laser Products	 E(E)PROM Programmers & Erasers	 Electronic Chemicals	 Enclosures	 Excess & Surplus Inventory	 Fans	 Floppy Drives	 Frequency Counters
 Function Generators	 Hand Tools for Electronics	 Hard Drives	 Heat Shrink Tubing	 Heat Sinks	 Industrial Computing Product	 Keyboards	 Lamps & Displays	 Linear I.C.s
 Logic Probes	 Memory	 Modems	 Monitors	 Motherboards	 Motion Control	 Network & Ethernet Supplies	 Oscilloscopes	 Panel Meters
 Personal Computing Systems	 Portable Computers	 Potentiometers	 Power Supplies	 Printed Circuit Board Supplies	 Programmable Devices	 Rectifiers	 NTE Replacement Devices	 Resistors
 Scanners	 School Kitting Service	 Security & Observation Equipment	 Small Board Cameras	 Sockets	 Software Driver Library	 Solder Equipment & Supplies	 Sound Cards	 Speakers & Microphones
 Special Function I.C.s	 Specials and Promotions	 Switches	 Test Leads & Cable Assemblies	 Transformers	 Transistors	 TTL Logic	 Video Cards	 Voltage Regulators

AND MUCH MORE!

WE ACCEPT:



CIRCUIT SPECIALISTS, INC.

800-811-5203 (Toll Free)

602-464-2485

602-464-5824 (FAX)

SINCE 1971

**Circuit
Specialists
Inc.**

WWW.WEB-TRONICS.COM

- ◆ **Your #1 Resource for Electronic Equipment & Supplies**
- ◆ **Updates & New Items Constantly!**
- ◆ **Special PROMO Items at Unbelievable Prices!**



Our Full Sized, Full Featured
DMM
ONLY \$19.00
www.web-tronics.com
for Details and Specifications



Low Cost Digital Panel Meters
AS LOW AS \$5.25
www.web-tronics.com
for Details and Specifications



IDE Hard Drive Slide Racks
ONLY \$14.95
www.web-tronics.com
for Details and Specifications



NuDAQ Data Acquisition &
Control Boards
Great Selection & Prices!
www.web-tronics.com
for Details and Specifications



CCD Board Cameras!
B&W with Infra-Red
ONLY \$59.00
www.web-tronics.com
for Details and Specifications



D.I.Y. Educational
Electronic Kits
FM Transmitter Kit
ONLY \$9.95
www.web-tronics.com



Full Line of
MG Chemicals
www.web-tronics.com
for Details and Specifications



True RMS DMM
ONLY \$69.00
www.web-tronics.com
for Details and Specifications



Rack Mount Industrial PC
Products
At Low Prices!
www.web-tronics.com
for Details and Specifications



High Quality Motherboards,
Memory, Hard Drives &
Personal Computers
Prices Updated Weekly at
www.web-tronics.com



Positive PCB Photofabrication Kit
ONLY \$27.95
www.web-tronics.com
for Details and Specifications

THOUSANDS OF PRODUCTS!
\$1,000,000. INVENTORY!
SERVING OUR CUSTOMERS SINCE 1971.

WE ACCEPT:



CIRCUIT SPECIALISTS, INC.

800-811-5203 (Toll Free)
602-464-2485
602-464-5824 (FAX)



Find Bad Capacitors

In-Circuit with the Capacitor Wizard



The Capacitor Wizard is an extremely FAST and RELIABLE device designed to measure ESR (Equivalent Series Resistance) on capacitors of 1uf and larger "IN CIRCUIT", eliminating the need to remove the capacitor for accurate tests. The Capacitor Wizard finds BAD caps IN CIRCUIT that even VERY EXPENSIVE cap checkers MISS ENTIRELY, even out of the circuit!! Standard capacitor meters cannot detect any change in ESR therefore they miss bad capacitors leading to time consuming "Tough Dog" repairs. *Technicians say it is the most cost effective instrument on their workbench.*



Made in the USA

Order Today

Only \$179.95
Call 1-800-394-1984

<http://www.heinc.com>

Int. # 316-744-1993

Fax 316-744-1994

6222 N. Oliver, Kechi, KS 67067

30 day money back guarantee



CLASSIFIED

AUDIO-VIDEO-LASERS

Unique Video Products Pattern Generators with character identification, composite, s-video, RGB, distribution amplifiers, kits also available, FREE catalog, **GEKCO Labs**, PO Box 642 Issaquah, WA 98027-0642, 888-435-7221, www.gekco.com.

BUSINESS OPPORTUNITIES

Have a New Product/Idea? Full Marketing and Patenting Services. Call 1-800-846-8368 Ext. 303. Free Information Kit.

\$400 WEEKLY ASSEMBLING Electronic circuit boards/products from home. For free information send SASE: Home Assembly-EN Box 216 New Britain, CT 06050-0216.

CABLE TV

CONFUSED?? Descramblers. Will explain all your options, all makes and models avl. Dealers are welcome. Open 6 days 9AM till 7PM EST, Toll Free# (888)238-0967. **ROYAL ENGINEERING INC.** Universal Box is here now.

CABLE TV Descramblers. One piece units. Scientific Atlanta, Jerrold, Pioneer, and others. Lowest prices around. **Precision Electronics** Houston, TX. Anytime. 1-888-691-4610.

Bewildered about descramblers? Call for your options. Same day shipping. M-F 9-8, SAT 12-5. **Global Electronics** 1-888-221-8365.

CABLE TV Signal Eliminator - Powerful, user tunable filter for removing severe interference OR unwanted channels! Eight models, for channels (2-3) (4-6)(7-13)(14-17)(18-22)(23-29)(30-36)(95-99). Each \$30, add \$4 for S/H. Quantity discounts. Money back guarantee. Visa, Mastercard or check. COD \$5 extra. Visit starcircuits.com. **Star Circuits**, PO Box 94917, Las Vegas, NV 89193. 1-800-433-6319.

Free Cable Descrambler Plans. For Details Write: **Sierra Publishing**, 909 E. Yorba Linda Blvd., Suite H-181, Dept ENV, Placentia, CA 92880.

CUBE for Jerrold Model CFT-2200, 2014, 2024, 2254, Pioneer 6300-6310, Auto-Multimode, Zenith ST-1600 \$175.00. Lowest price call 800-822-8530.

CABLE TV EQUIPMENT & ACCESSORIES. Wholesalers Welcome! 30 Day Moneyback Guarantee! Free Catalog! **PROFORMANCE ELECTRONICS, INC.** 1-800-815-1512.

Descramble cable with simple circuit added to RadioShack RF Modulator and using VCR as tuner. Instructions \$10.00. **TELCOM** Box 832E12 Brusly, LA 70719

Cable Descramblers, including activators for all Jerrold Dp5-CFT 22xx's and SP's, **AUTO MULTIMODE**, and **FIBER OPTICS**. Descrambles everything **PERMANENTLY**, guaranteed. Lowest single or lot prices. Also, **ZENITH**, **SCIENTIFIC ATLANTA**, and **PIONEER**. Se habla en español. Call 888-684-9277.

CABLE DESCRAMBLING, New secret manual. Build your own Descramblers for Cable and Subscription TV. Instructions, schematics for SSAVI, Gated Sync, Sinewave, \$12.95, \$2 postage. **CABLETRONICS**, Box 30502R, Bethesda, MD 20824.

NEW! Cellphone E.S.N. readers \$250 each, cell phone programmers \$175 each, cell phones \$25 each, DSS satellite dish card readers and programmers \$125 each, credit card readers \$250 each, Cable T.V. notch filters 50 cents each, converter boxes \$50 each, magnetic strip card readers for ATM machines, bank cards, drivers license, and all types of data acquisitions all under \$200 each. You pay these super low prices when you deal directly with the manufacturers. When you order "Direct Connection" a 150 page directory published by Ed Treki Publications, you will receive the largest collection of names, addresses, and phone numbers of all the leading American and International manufacturers of these products never before available. Stop paying second, third and fourth hand prices and deal directly with the source!! Order your copy of "Direct Connection" today for only \$59.95 plus \$5 shipping. All orders are sent C.O.D. Please call Ed Treki Publications 24 hour order hot line 914-544-2829.

Cable boxes all models, all channels, lowest prices in the United States. Open seven days a week till midnight, Pacific time. Call (877)789-7337 toll-free.

Free Cable TV t-shirt with the purchase of a radio frequency test cube, converter or video stabilizer. We will beat any price!!! **Cable USA, Inc.** 1-888-388-CUBE.

NEW! Jerrold and Pioneer wireless test units \$125 each, also 75DB notch filters \$19.95 each, quantity pricing available, please call **KEN ERNY ELECTRONICS**, 24 hour order and information hotline 516-389-3536.

ALL CABLE TV CONVERTERS & ACCESSORIES. LOWEST PRICES, 30 DAY TRIAL. 1 YEAR WARRANTY. 1-800-538-CABLE(2225).

For all your cable needs, **Quantity Discounts, low, low price. 30 day money back guaranteed.** Call now 888-898-3284, **Skylab Sales Inc.**

CB-SCANNERS

CB Radio Modifications! Frequencies, kits, high-performance accessories, books, plans, repairs, amps, 10-Meter conversions. The best since 1976! Catalog \$3.00. **CBCI**, Box 1898EN, Monterey, CA 93942.

CB Trick Books, three books 1, 2 and 3. Each book \$19.95 each. Repairs, tune-ups, and amplifiers. Send money order to **Medicine Man CB**, P.O. Box 37, Clarksville, AR 72830.

EDUCATION

Learn electronics. Home study. Outstanding careers. Free literature. P.C.D.I., Atlanta, Georgia. Call 800-362-7070. Dept. ELP342.

PLANS-KITS-SCHEMATICS

ELECTRONIC PROJECT KITS: 49 McMichael St, Kingston, ON., K7M 1M8. \$3.00 catalog. www.qkits.com. **QUALITY KITS.**

CATALOG: Broadcasting/micro transmitters, amplifiers, antennas. **Start your own radio station books.** Audio, TV, Ham, CB, Surveillance, Science projects and more. www.panaxis.com **PAN-COM Int'l**, PO Box 130-12, Paradise, CA 95967.

AWESOME KITS: Voice Changers, Levitators, Lasers, Gas Sensors and more! Catalog \$1.00. **LNS Technologies**, PO Box 67243, Scotts Valley, CA 95067 www.ccnnet.com/~LNSTECH.

SATELLITE EQUIPMENT

FREE CATALOG - Satellite TV/GPS-DIY. Technical Books, Installation Videos, Computer Analysis Software www.baylin.com 800-843-2425.

SKYVISION! Your Satellite Home Entertainment Source. Best values: DBS and C/Ku-band equipment, including 4DTV. Most complete selection: Parts-Tools-Upgrades-Accessories! Free Discount Buyer's Guide. Call 800-543-3025. International 218-739-5231. www.skyvision.com.

DSS Hacking: How to construct and program smart cards, with pic16C84, PCB layout, Complete DSS system schematics, \$16.95. Software \$25. **CABLETRONICS** Box 30502R, Bethesda, MD 20824

DSS Test card. Authorizes all channels for information, plus free bonus. Call toll free 1-888-416-7256.

TEST EQUIPMENT

Large assortment of used test equipment for sale. Request catalog or visit our website. **Stevenson Equipment Company** 609-888-2846 Fax: 609-888-2847 <http://www.stevensonlabs.com>.

TEST EQUIPMENT SALE! Complete listing at <http://www.astglobal.com> or call NOW to receive list by fax or mail. **AST GLOBAL ELECTRONICS:** Voice: 888-216-7159, Fax: 814-398-1176, e-mail: sales@astglobal.com

WANTED

WANTED: USED TEST EQUIPMENT. TURN IDLE OR EXCESS EQUIPMENT INTO CASH. AST GLOBAL ELECTRONICS: Voice: 888-216-7159, Fax: 814-398-1176, e-mail: sales@astglobal.com

CALLER ID ON TV

NEW! CALLER-TV \$49.95 NO MORE INTERRUPTIONS! Know who's calling immediately. Secure internet ordering www.caller-tv.com, 520-544-4567.

SCRAMBLING NEWS

Pay TV and Satellite Descrambling: 1999 Edition. All the latest cable and satellite fixes. Free catalog. 941-646-2564 or www.scramblingnews.com.

POPTRONIX®

Online Edition

We're on the web **FREE**

<http://www.poptronix.com>

**WE'RE WITH YOU EVERY DAY
24 HOURS A DAY! DROP IN!
WE'D LOVE TO HAVE YOU VISIT!**

TIPS FOR MAIL ORDER PURCHASE

It is impossible for us to verify the claims of advertisers, including but not limited to product availability, credibility, reliability and existence of warranties. The following information is provided as a service for your protection. It is not intended to constitute legal advice and readers are advised to obtain independent advice on how to best protect their own interests based upon their individual circumstances and jurisdictions.

1. Confirm price and merchandise information with the seller, including brand, model, color or finish, accessories and rebates included in the price.

2. Understand the seller's return and/or refund policy, including the allowable return period, who pays the postage for returned merchandise and whether there is any "restocking" or "return" charge.

3. Understand the product's warranty. Is there a manufacturer's warranty, and if so, is it for a U.S. or foreign manufacturer? Note that many manufacturers assert that, even if the product comes with a U.S. manufacturer's warranty, if you purchase from an unauthorized dealer, you are not covered by the manufacturer's warranty. If in doubt, contact the manufacturer directly. In addition to, or instead of the manufacturer's warranty, the seller may offer its own warranty. In either case, what is covered by warranty, how long is the warranty period, where will the product be serviced, is there a charge for service, what do you have to do to obtain service and will the product be repaired or replaced? You may want to receive a copy of the written warranty before placing your order.

4. Keep a copy of all transactions, including but not limited to cancelled check, receipt and correspondence. For phone orders, make a note of the order including merchandise ordered, price, order date, expected delivery date and salesperson's name.

5. If the merchandise is not shipped within the promised time, or if no time was promised, within 30 days of receipt of the order, you generally have the right to cancel the order and get a refund.

6. Merchandise substitution without your express prior consent is generally not allowed.

7. If you have a problem with your order or the merchandise, write a letter to the seller with all the pertinent information and keep a copy.

8. If you are unable to obtain satisfaction from the seller, contact the consumer protection agency in the seller's state and your local Post Office.

If, after following the guidelines, you experience a problem with a mail order advertiser that you are unable to resolve, please let us know. Write to Advertising Department, Gernsback Publications Inc., 500B BI-County Blvd. Farmingdale, NY 11735.

Be sure to include copies of all correspondence.

SURVEILLANCE

The Latest High Tech Professional Electronic Devices

Our latest catalog offers a HUGE selection of surveillance, counter-surveillance/privacy devices: **pinhole camera \$129⁰⁰**, hidden video, **"realtime" 12-Hour telephone recorder \$139⁰⁰**, 12 hour VOX recorder phone call register, scanners, bug/phone tap detectors, voice disguisers, locksmithing tools, vehicle tracking, wireless video, and much more. Wholesale/retail.

We will not be undersold.

Catalog \$5.00 or

www.spyoutlet.com

SPY OUTLET

PO Box 337, Buffalo NY 14226
(716) 691-3476/(716) 695-8660

FCC License Preparation

Electronics Tech., Avionics, Marine & Radar **HOMESTUDY**—Fast, Easy & Inexpensive Manuals, Audio, Video, PC disks, latest Q&As
Free 1-800-800-7555 "Guaranteed Pass"
See at <http://www.worldaccessnet.com>
BusinessShowcase/wpt. 4701 NE 47th St.
Vancouver, WA 98661 - WPT Publications

GALEP-III Pocket Multiprogrammer

This size fits all!



◆ Programs 8-bit and 16-bit EPROMs, EEPROMs, Zero Power RAMs, Flash, serial EEPROMs ◆ GAL PALCE, ATF ◆ 87xxx, 89xxx, PIC12/16/17Cxx ◆ All DIL devices without adaptor ◆ Lightning fast parallel data transfer (e.g. 27C512 read/compare 2 sect) ◆ Power supply independent due to rechargeable battery ◆ Uses PC printer port ◆ Hex, JEDEC, and binary file formats ◆ Hex and fusesmap buffer editor ◆ Split & shuffle for 8-bit, 16-bit and 32-bit targets ◆ Runs under Win3.1, 95, 98 ◆ 'Remote control' by DDE scripts ◆ Designed for the future due to flexible pin driver technology - new devices will be added every month ◆ Device list, demo software and lifetime free updates from our website www.conitec.com!

GALEP-III Set with cable, battery, recharger \$389.00

PLCC Adaptor for 8-bit EPROMs / 16-bit EPROMs / GALs each \$149.00

CONITEC 1951 4th Ave, Ste 301 • San Diego, CA 92101
Tel: (619) 702-4420 • <http://www.conitec.com>

Cable T.V. Converters & Equipment

Lower Prices
Dealer Discounts
30-Day Money back
1-year warranty
MC, Visa, AE, COD



No Florida Sales

www.cable4you.com

1-(800) 888-5585

ADVERTISING INDEX

Electronics Now does not assume any responsibility for errors that may appear in the index below.

Free Information Number	Page	Free Information Number	Page
— Abacom Technology	79	— Lindsay Publications	77
— ABC Electronics	92	— Lynxmotion	83
— AES	90	— M2L Electronics	77
214 All Electronics	65	325 Mark V Electronics	95
— Allison Technology	79	327 MCM Electronics	69
218 American Innovations	77	324 Merrimack Valley Systems	90
— Andromeda Research	90	— Micro Test	94
— Arrow Technologies	80, 86	133 MicroCode Engineering	CV2
313 Basic Electrical Supply	81	— microEngineering Labs	94
283 Bel-Merit	66	— Modern Electronics	94
— Brand Electronics	75	318 Mouser Electronics	86
— Bsoft Software, Inc.	82	— MSC Electronics	85
322 C&S Sales, Inc.	70	219 Netcom	75
— Cable USA	82	— NRI Schools	51
332 Circuit Specialists	96	— NYE Electronics	86
— CLAGGK, Inc.	9, 62	317 OWI	92
— Cleveland Inst. of Electronics	3, 35	262 Parts Express Inc.	73
— Command Productions	72	— Pioneer Hill Software	88
— Conitec	99	— Point Six	89
226 Consumertronics	74	220 Polaris Industries	63
— Crazy Liz's	94	215 Prairie Digital	75
— EDE - Spy Outlet	99	264 Print (Pace)	91
323 Electronix Express	76	150 Radio Shack	5
— Electronic Tech. Today	9, 42	266 Ramsey Electronics	68
— Emac Inc.	72	216 Roger's Systems Specialist	67
— Engineering Express	66	— Science Fair Electronics	85
335 Foley-Belsaw	87	— SE International	72
— General Device Instruments	88	— Sil Walker	66
— Grantham Col. of Engineering	4	— Square 1 Electronics	79
— Home Automation	83	314 Sun Equipment	93
— Howard Electronics	98	— Tech-Specialties	85
331 Howard Electronics	78	— Techniks	85
— IEC	83	— Technological Arts	85
— Information Unlimited	81	311 Telulex	74
— Intec Automation	85	333 Test Equipment Depot	80
138 Interactive Image Technologies	CV4	217 Test Equipment Sales	82
— Intersoft	83	275 Timeline	76
319 IVEX Design	89	— U.S. Cyberlab	88
— J&M Microtek, Inc.	85	— Video Media	85
— J-Tron Inc.	86	259 Viewers Choice Electronics	64
— Jameco	CV3	— World Star Technologies	85
— James Electronics	80		

ADVERTISING SALES OFFICES

Gernsback Publications, Inc.
500 Bi-County Blvd.
Farmingdale, NY 11735-3931
1-(516) 293-3000
Fax 1-(516) 293-3115

Larry Steckler
 publisher (ext. 201)
 e-mail advertising@gernsback.com

Adria Coren
 vice-president (ext. 208)

Ken Coren
 vice-president (ext. 267)

Christina Estrada
 assistant to the publisher (ext. 209)

Marie Falcon
 advertising director (ext. 206)

Adria Coren
 credit manager (ext. 208)

For Advertising ONLY EAST/SOUTHEAST

Megan Mitchell
 9072 Lawton Pine Avenue
 Las Vegas, NV 89129
 Phone 702-240-0184
 Fax 702-838-6924
Lorri88@aol.com

MIDWEST/Texas/Arkansas/Okla.

Ralph Bergen
 Midwest Advertising
 One Northfield Plaza, Suite 300
 Northfield, IL 60093-1214
 1-847-559-0555
 Fax 1-847-559-0562
bergenrj@aol.com

PACIFIC COAST

Anita Bartman
 Pacific Advertising
 Hutch Looney & Associates, Inc.
 6310 San Vicente Blvd., Suite 360
 Los Angeles, CA 90048-5426
 1-323-931-3444 (ext. 227)
 Fax 1-323-931-7309
janice@hlooney.com

Electronic Shopper

Joe Shere
 National Representative
 P.O. Box 169
 Idyllwild, CA 92549-0169
 1-909-659-9743
 Fax 1-909-659-2469
Jshere@gernsback.com

Megan Mitchell
 National Representative
 9072 Lawton Pine Avenue
 Las Vegas, NV 89129
 Phone 702-240-0184
 Fax 702-838-6924
Lorri88@aol.com

Customer Service

1-800-999-7139
 7:00 AM - 6:00 PM M-F MST

MONDO•TRONICS

Muscle Wires

These unique nickel-titanium alloy Muscle Wires® actually shorten in length when electrically powered, and can lift thousands of times their own weight.



- Length: 1 meter
 - Recovery weight:
 - 141882 - 35 grams
 - 141321 - 150 grams
 - 141874 - 330 grams
- | Part No. | Description | 1-9 | 10-24 |
|----------|----------------|---------|---------|
| 141882 | Flexinol 050LT | \$16.95 | \$15.49 |
| 141321 | Flexinol 100LT | 17.95 | 15.95 |
| 141874 | Flexinol 150LT | 18.95 | 16.49 |

Muscle Wires® Book & Deluxe Kit

Get the facts behind the unusual properties of Muscle Wires.



- Includes (1) each Flexinol 050LT, 100LT and 150LT and Project Book
 - Includes crimps and instructions
- | Part No. | Description | 1-9 | 10-24 |
|----------|-------------------|---------|---------|
| 141348 | Muscle Wires® kit | \$59.95 | \$53.95 |

Space Wings Kit

Sleek silvery mylar wings flap silently using only five centimeters of Muscle Wire®. "No, it really doesn't fly."



- Assembly requires soldering iron, solder, screw driver, wire cutters and two AA batteries (not included)
- | Part No. | Description | 1-9 | 10-24 |
|----------|-----------------|---------|---------|
| 141313 | Space wings kit | \$19.95 | \$17.95 |

Electric Pistons™ (Deluxe 5-Pack)

The Electric Piston is a shape memory alloy actuator that pulls with up to one pound of force and contracts by 20mm. Typical activation requires just one volt at five amps for two seconds.



- Pack includes five pistons, battery, leads and plans for four complete projects
 - 1 volt @ 5 amps • Weight: 0.3 lbs.
- | Part No. | Description | 1-4 | 5-9 |
|----------|---------------------|---------|---------|
| 141903 | Electric piston pk. | \$39.95 | \$35.95 |

Nitinol Live Wire

Ni-Ti wire for use with hot and cold water!



- Set of three packages
 - Weight: 0.05 lbs.
- | Part No. | Description | 1-9 | 10-24 |
|----------|------------------------|--------|--------|
| 141891 | Nitinol live wire pack | \$9.95 | \$8.95 |

Xcelite Tools

7 Pc. Prec. Screwdriver Set

- 4 flat points:
 - 0.1" Dia. x 5.44" L.
 - 0.1" Dia. x 6.0" L.
 - 0.1" Dia. x 6.5" L.
 - 12" Dia. x 7.25" L.
 - 3 Phillips: No. 1, 18" Dia. x 7.125" L.; No. 0, 12" Dia. x 5.75" L.; No. 00, 0.1" Dia. x 6.0" L.
- | Part No. | Description | 1-4 | 5-9 |
|----------|-----------------|---------|---------|
| 146632 | Screwdriver set | \$24.95 | \$22.49 |



Pliers



- USA-made alloy steel
 - Spring returns • Weight: 0.2 lbs.
- | Part No. | Description | Price |
|----------|---------------------------|---------|
| 146739 | Diag. cutter - semi-flush | \$13.95 |
| 146712 | Wire cutter - flush | 5.95 |
| 146721 | Long needle nose - flat | 16.95 |

Shearcutter/Plier Tool Set

- Improved handle grip for control and comfort
 - Non-glare black finish carbon steel
 - Size (plier): 5.6" L.
 - Size (shearcutter): 5.2" L.
- | Part No. | Description | 1-9 | 10-24 |
|----------|------------------|---------|---------|
| 152055 | Cutter/plier set | \$14.95 | \$13.49 |

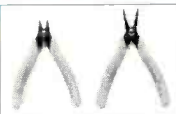

Tech Spray Workshop Products

- EPA SNAP approved, no CFCs or HC-Cs
- Safe on plastics



- | Part No. | Description | 1-11 | 12-23 |
|----------|---------------------|--------|--------|
| 118025 | Dusting gas | \$7.95 | \$6.95 |
| 139900 | Dusting gas w/trig. | 8.95 | 7.95 |

Dusting Gas

- | Part No. | Description | 1-11 | 12-23 |
|----------|---------------------|--------|--------|
| 118025 | Dusting gas | \$7.95 | \$6.95 |
| 139900 | Dusting gas w/trig. | 8.95 | 7.95 |

Cleaner Degreaser

- | Part No. | Description | 1-11 | 12-23 |
|----------|-------------------|--------|--------|
| 118050 | Cleaner degreaser | \$9.95 | \$8.95 |

Flux Remover

- | Part No. | Description | 1-11 | 12-23 |
|----------|--------------|--------|--------|
| 118041 | Flux remover | \$8.95 | \$7.95 |

Contact Cleaner

- | Part No. | Description | 1-11 | 12-23 |
|----------|-----------------|--------|--------|
| 118033 | Contact cleaner | \$8.95 | \$7.95 |

Envi•Ro•Tech™ Freezer

- | Part No. | Description | 1-11 | 12-23 |
|----------|----------------------|--------|--------|
| 139934 | Envi•Ro•Tech freezer | \$7.95 | \$6.95 |

OWI Robot Kits

Hyper Peppy Beginner Kit

A fast and zippy robot who will reverse himself and resume a different course when he comes in contact with an obstacle or detects a loud sound.



- | Part No. | Description | Price |
|----------|---------------|-----------------|
| 140863 | Beginners kit | Special \$22.49 |

Soccer Robot Beginners Kit

Allows you to build this interactive robot with simple hand tools. Soccer robot has 6 operational kicking mechanisms. It runs forward, backward, turns left or right and executes 360 degree turns.



- Hardware for building the kit
 - Control box and ball • Weight: 1.1 lbs.
 - Size: 12.0" L x 7.0" W x 3.5" H
- | Part No. | Description | 1-4 | 5-9 |
|----------|--------------|---------|---------|
| 140871 | Soccer robot | \$34.95 | \$31.95 |

Mecha Medusa Intermediate Kit

A walking robot that operates on the aid of sound sensor. Requiring only simple basic hand tools.



- | Part No. | Description | Price |
|----------|------------------|--------------|
| 140847 | Mecha-Medusa kit | SALE \$35.95 |

Spider Advanced Kit

A robot that moves about avoiding obstacles by infrared ray sensing system.



- | Part No. | Description | 1-4 | 5-9 |
|----------|---------------------|---------|---------|
| 140821 | Spider advanced kit | \$59.95 | \$53.95 |

Line Tracker Advanced Kit

A robot that follows a black line on white paper.



- Infrared sensor including infrared diode/photodiode/transistors/IC
 - Hardware for building the kit • 2 DC motors
 - Size: 12.0" L x 7.0" W x 3.5" H
 - Weight: 1.1 lbs.
- | Part No. | Description | 1-4 | 5-9 |
|----------|--------------|---------|---------|
| 140839 | Line tracker | \$59.95 | \$53.95 |

Jameco Special Values

Win 95 104-Key Keyboard



- For PS/2 systems • Weight: 1.5 lbs.
 - Size: 18.3" L x 6.5" W x 1.5" H • Color: black
- | Part No. | Description | Price |
|----------|------------------|----------------|
| 154721 | Win® 95 keyboard | Special \$9.95 |

DEC Writer 95 Printer

Windows® 95 Compatible

- Impact dot-matrix with 24 wire print head
- Epson and IBM emulation character set
- 13 fonts built-in
- Includes sheet feeder, manual and drivers (Windows® 3.1 & 95) • Weight: 14.0 lbs.
- Size: 15.9" W x 12.6" D x 5.4" H



- | Part No. | Description | Price |
|----------|---------------|--------------|
| 151618 | DEC writer 95 | SALE \$69.95 |

BOCA ISA 33.6 Kbps Internal Data/Fax Modem

- Rockwell chipset
- Can create voice and mailbox options with Quicklink III software
- One-year warranty



- | Part No. | Description | Price |
|----------|----------------|-----------------|
| 155117 | Internal modem | Special \$26.95 |

PCI Enhanced IDE HD CD-ROM Controller Card

- 80C186 and 9516 chipset, BIOS on board
- Supports up to 4 IDE HDD/CD-ROM drives, 4GB max/drive
- Supports enhanced IDE mode 3, 4 and 5

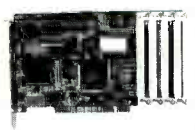

- | Part No. | Description | 1-4 | 5-9 |
|----------|---------------------|---------|---------|
| 153672 | IDE controller card | \$24.95 | \$22.95 |

Surge Master II

- Solid state phone/fax/modem protection
- 8 outlet



- | Part No. | Description | Price |
|----------|-------------|-----------------|
| 147002 | 8 outlet | Special \$17.95 |

Power Authority II

- Master power switch and 5 auxiliary switches for each outlet



- | Part No. | Description | Price |
|----------|-------------|---------|
| 147011 | Power base | \$24.95 |

Mail or Fax This Request for Our Free 984 Jameco Catalog!



Name: _____

Company: _____

Address: _____

City: _____ State/Zip: _____

Phone#: (_____) _____

VIP #DR8

THE WORLD'S MOST POPULAR
DESIGN TOOL CHOSEN BY OVER
100,000 USERS!

Electronics
Workbench
Personal Edition

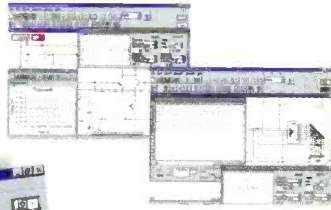
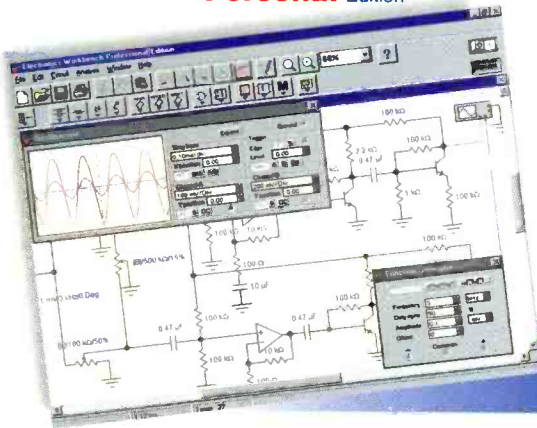

TRUE MIXED ANALOG/DIGITAL
FULLY INTERACTIVE SIMULATION
PRO SCHEMATIC EDITOR
6 VIRTUAL INSTRUMENTS
ON-SCREEN GRAPHS
OVER 4,000 MODELS
8 POWERFUL ANALYSES
FREE TECHNICAL SUPPORT

\$299

Full-featured schematic capture
and SPICE circuit simulation!

The world's most popular circuit design tool that sets the standard for powerful, insightful SPICE simulation. Create professional looking schematics and then with the flick of a switch, display simulated waveforms live on a suite of virtual instruments. Includes 15 powerful analyses and a library of over 4,000 robust component models.

Electronics
Workbench *Layout*
Personal Edition

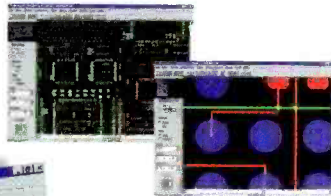
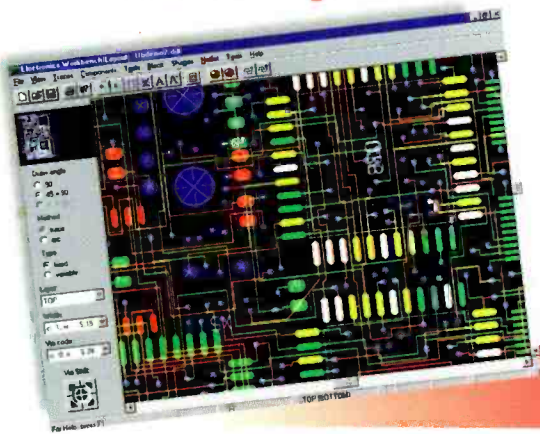

AUTOROUTING
REROUTE WHILE MOVE
32 ROUTING LAYERS
50" X 50" BOARD SIZE
OVER 3,500 LIBRARY SHAPES
EXTENSIVE OUTPUT
REAL TIME DESIGN RULE CHECK
DENSITY HISTOGRAMS
FREE TECHNICAL SUPPORT

\$299

Power-packed PCB layout with
autorouting and real-time DRC!

EWB Layout is a powerful board layout package for producing high-quality, multi-layer printed circuit boards. Offering tight integration with our schematic capture program, EWB Layout is the best way to quickly produce well-designed boards.



CALL FOR INFORMATION
AND PRICING ON OUR
PROFESSIONAL EDITION.

800.263.5552

BUY BOTH AND SAVE! ~~\$598~~ \$548

30-DAY MONEY-BACK GUARANTEE

Fax: 416-977-1818

E-mail: ewb@interactiv.com



For a free demo, visit our website at www.electronicworkbench.com

CIRCLE 138 ON FREE INFORMATION CARD