

ELECTRONICTM

Servicing & Technology

DECEMBER 1987/\$2.25

Troubleshooting the chopper circuit • Computer-aided circuit design
Tracking down remote control problems.

Replacement parts



A54847-----DNAED6920 APR88 ESQ
R10131860000000115 D 1
EMIL J DENAGEL
PO BOX 692
IRON RIVER WI 54847

More Functions. Smaller Budget.

Beckman Industrial Circuitmate™ DMMs put hFE, Logic, Capacitance, Frequency and True RMS In Your Hand. For Less.

Get more, for less. It's a simple definition of value. For DMMs, value means finding the combination of capabilities that meets your needs at the right price. Without losing sight of accuracy and reliability. If you want more functions at a low price, Beckman Industrial's Circuitmate™ Digital Multimeters are the best value around.

From the pocket-sized DM20L to the DM850, with true RMS capability and accuracy to 0.05% ± 1 digit, Circuitmate DMMs give you the functions you need.

For instance, the DM20L puts both a Logic Probe, a transistor gain function (hFE), and a full range of DMM functions in the palm of your hand. For only \$79.95.

Then there's the DM25L. Where else does \$99.95 buy you a Logic Probe, capacitance measurement, transistor gain function (hFE), and 24 DMM ranges including resistance to 2000 megohms? Nowhere else.

When high accuracy counts, there's the DM800 with a 4 1/2 digit display. The DM800



DM20L Pocket-Size w/Logic \$79.95*

TTL Logic Probe: 20MHz
Hi/lo/off indications
Detects 25ns pulse widths

hFE (NPN or PNP):
1 range (1000)

DMM: Input Impedance—
10 Megohms
DCA/ACA-5 ranges
(200µA to 2A)

Ohms-8 ranges (200 ohms
to 2000 Megohms)

Continuity beeper



also gives you frequency counting. A full-function DMM, and more, doesn't have to cost over \$195.00. If it's a Circuitmate DM800.

Or, for a few dollars more, get true RMS (AC coupled) to let you accurately measure non-sinusoidal AC waveforms, and all the capability of the DM800, in the DM850.

Of course, there's a whole range of Circuitmate DMMs and service test instruments, including the DM78 autoranger that

DM850 True RMS

4 1/2 digits. DCV accuracy is .05% + 3 digits

True RMS

Frequency counter to 200KHz

Data Hold display capability

Continuity beeper

Built-in bail

Anti-skid pads

Price: DM850 (True RMS) . . . \$219.95*
DM800 (Average) . . . \$195.00*



fits in a shirt pocket, yet gives you a full size 3 1/2 digit, 3/8" readout. Not to mention a complete line of accessories like test leads, current clamps, even probes that can extend your DMMs range and sensitivity. All designed to work flawlessly with your Beckman Industrial Circuitmate DMM.



See your Beckman Industrial distributor and discover more DMM performance. For less.

*Suggested list price (\$US) with battery, test leads and manual.

In Service Instruments, We're The One.

Beckman Industrial™

Beckman Industrial Corporation, Instrumentation Products Division
A Subsidiary of Emerson Electric Company
3883 Ruffin Road, San Diego, CA 92123-1898
(619) 495-3200 • FAX: (619) 268-0172 • TLX: 249031

© 1987 Beckman Industrial Corporation



DM25L Capacitance, Logic, hFE \$99.95*

TTL Logic Probe: 20MHz
Hi/lo/off indications
Detects 25ns pulse widths

Capacitance: 5 ranges
(2nF to 20µF)

hFE (NPN or PNP):
1 range (1000)

Continuity beeper

Built-in bail

Anti-skid pads

ELECTRONIC

Servicing & Technology

6 Test your electronics knowledge

By Sam Wilson, CET

This month's quiz requires a knowledge of phase-locked loops, ultrasonic transducers and silicon transistors.

12 Locating replacement parts

By Conrad Persson

You've used all your troubleshooting skills and an array of test equipment to isolate the problem with a cranky television or personal computer. The end is in sight...or is it? Often, the end of the struggle to locate the defective part is just the beginning of the struggle to find a replacement.

20 Troubleshooting the chopper circuit

By Homer L. Davidson

The CTC131 chopper system may look simple when it's broken down into a simplified schematic, but take a look at the complete schematic—not so simple after all. Here's a guide to general chopper circuits.

On the cover...

Many suppliers, including companies who are more commonly known for selling TV parts, offer a wide selection of replacement parts, tools and information. (Photo courtesy of Phillos ECG.)

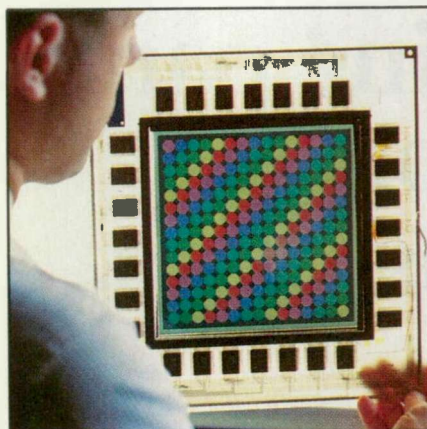

page 6

GE's high-resolution, large-scale LCD, which has twice the sharpness of a home TV screen, offers promise for TV technology.



page 12

Finding the proper replacement parts can sometimes lead you on a wild goose chase. However, there are many companies that can help you find the right replacement for the job at hand.

Departments:

- 4 Editorial
- 8 News
- 10 Technology
- 31 Profax
- 53 Books
- 58 Products
- 60 Computer Corner
- 62 Video Corner
- 63 Literature
- 64 Audio Corner
- 66 Readers' Exchange
- 68 Advertisers' Index

40 Computer-aided circuit design

By Howard Falk

Designing a circuit can be a long process—sketching, making calculations, building a prototype, seeing what performance you can really expect. Using personal computer software programs, however, can give you a shortcut directly from the sketch to a working circuit.

46 Tracking down remote control problems

By Conrad Persson

Infrared remote controls are convenient electronics accessories, but anything that gets that much use is bound to break down periodically. Knowing the possible symptoms and procedures can lead you to a fast repair.

54 What do you know about electronics?—A trip to the deathnium traps

By Sam Wilson, CET

Continue last month's "fantastic voyage" into a block of germanium to observe deathnium traps and how they affect the material's usefulness in manufacturing diodes, transistors and semiconductors.

Some are famous for missing parts, others for replacing them.



Over the past few years we've made quite a name for ourselves in the electronics industry. Technicians worldwide know that the NTE diamond stands for the highest quality in replacement components.

To distributors, we're known for responsive service, customer satisfaction and a broad product

line that includes flameproof resistors, capacitors and static control products.

With this kind of reputation for quality and service, it's no wonder NTE has become the fastest growing supplier of replacement components in the electronics industry!

See for yourself why NTE is famous for replacement parts. Our Technical Guide and Cross Reference lists more than 3,400 NTE devices cross-referenced to over 228,000 industry part numbers.

To obtain your copy see your local NTE distributor. For their name and location just call us Toll Free.

Circle (8) on Reply Card

ONE SOURCE.

NTE

ONE CALL.

NTE ELECTRONICS, INC.

44 Farrand Street, Bloomfield, New Jersey 07003

Toll Free 1-800-631-1250 (Except N.J.) • 1-800-624-2624 (N.J. Only)



PHILIPS

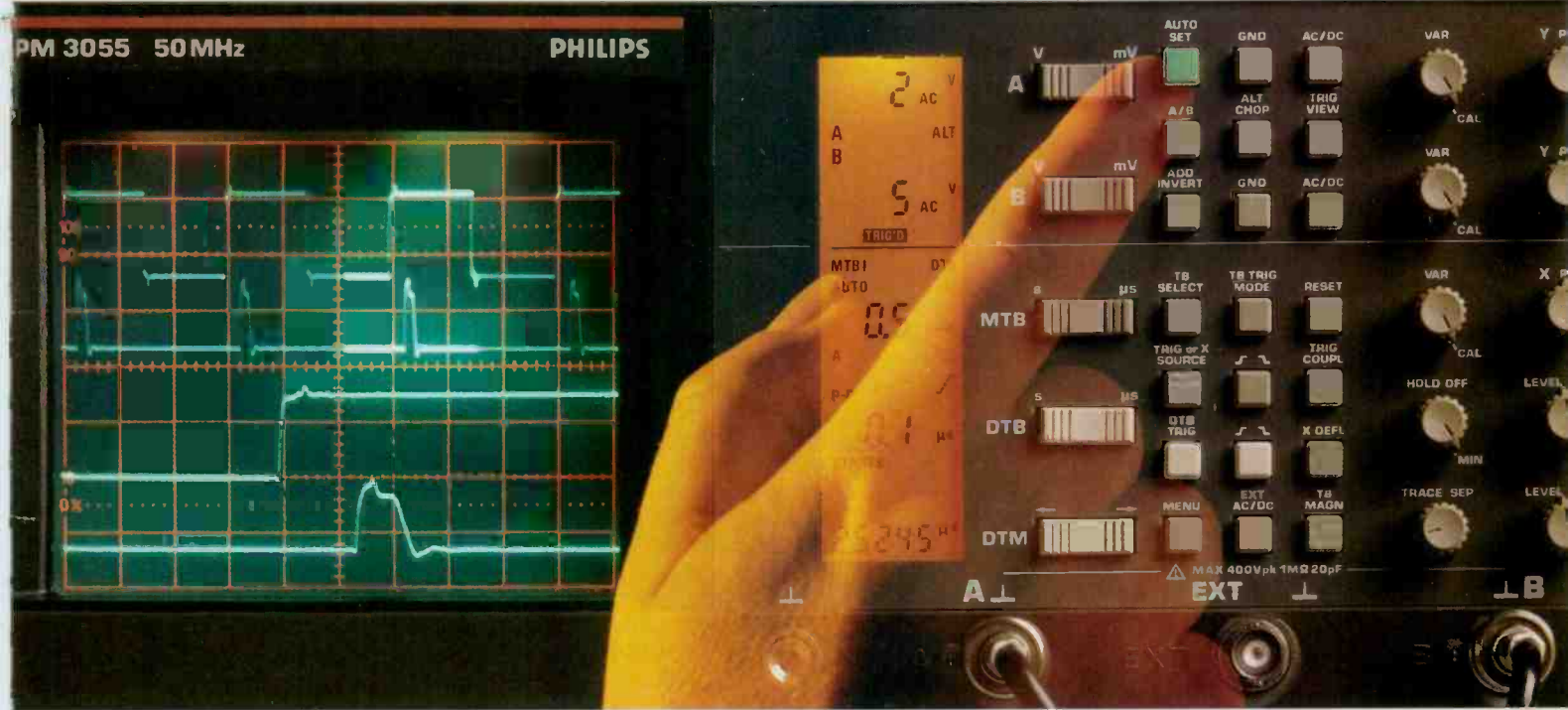

The smart scope for people who hate to wait

The Philips microcomputer-controlled PM 3050 Series. The only 50 MHz scopes in the world smart enough to find and display the signal—automatically.

SMART PERFORMANCE

- *Autoset finds the signal at the touch of a button.* Philips' intelligent beamfinder automatically selects amplitude, timebase and triggering for error-free instant display of any input signal on any channel.
- *16kV CRT for optimum viewing.* When it comes to brilliance, clarity and spot quality, nothing in its class shines brighter.
- *LCD Panel for confident, at-a-glance operation.* A valuable information center, it instantly displays all instrument settings and parameter values. With no mistakes.

- *Auto-Triggering "thinks for you".* This built-in intelligence provides fast, accurate, properly-triggered signals up to 100 MHz.
- *IEEE Compatibility.* The PM 3050 Series is the only family of 50 MHz scopes with an add-on IEEE-488 interface option for fast computer hook-up.

- *Choice of Models.* Single timebase or delayed sweep versions are available.

SMART SUPPORT

Philips PM 3050 Series also comes with a 3-year warranty and all the technical and service assistance you need. From Fluke—the people who believe that extraordinary technology deserves extraordinary support.

SMART BUY

For about what you'd pay for the next-best scope you get innovative engineering that's

more productive and easier to use. You get plug-in modularity and IC microelectronics for reliability you've never seen in this class before. Plus, for a limited time, you get a no-risk, no-questions-asked, 30-day money-back guarantee. So why wait any longer?

TEST THE DIFFERENCE

So call Fluke today at **800-44-FLUKE ext. 77**. And find out how smart your next oscilloscope buy can be.

John Fluke Mfg. Co., Inc., P.O. Box C9090, M/S 250C, Everett, WA, 98206
U.S.: 206-356-5400 CANADA: 416-890-7600
OTHER COUNTRIES 206-356-5500

© Copyright 1987 John Fluke Mfg. Co., Inc.
All rights reserved. Ad No. 1075-P305X



PM 3050/55 • 50 MHz • OSCILLOSCOPES



Circle (9) on Reply Card

Parts is parts

There are few things more frustrating than using your skills to diagnose a problem in a television, exercising skills honed over years of application to desolder and liberate a part from the circuit, and then, when you try to order a replacement, finding that you can't get one. The distributor says it's on backorder from the manufacturer, or that it's a special part and he doesn't handle that manufacturer's parts. Or you contact the manufacturer and you find that because that's a relatively new product, there's no established level of spares and it will be a while before there are any available; or yes, there are spares available, but they require a minimum order of \$50; or they will not sell to you because you're not an authorized servicing facility.

For the time being, at least, your efforts have gone unrewarded. The set sits lifeless on the shelf. Not only that, but you now have more work to do: contacting friends, other distributors, mail-order houses to find out if there's anywhere you can find a replacement part.

Actually, in the overall scheme of things, this kind of problem doesn't crop up that often. But when it does happen, it overshadows the easy fixes simply because of the frustration level and the inordinate amount of time these problems take to correct. And, unfortunately, it happens often enough.

Not only that, but as time goes on it's likely to happen *more* often rather than *less* often. Take a look at the current manufacturers' schematics for televisions, VCRs, CDs. In almost every case you'll find symbols for integrated circuits that contain a number of complete functions. For example, I'm looking at one now that contains the video amp, noise cancellation circuitry, all of the AGC circuitry and the sync detector. Another IC contains the FM detector and the audio amp.

More and more often, for excellent reasons of design integrity and economics, whole chunks of circuitry

that once took a couple of handfuls of components, yards of wire and several ounces of solder to put together are now manufactured in the form of a tiny IC chip.

Some of these chips are standard, designed and manufactured by an IC manufacturer and used by many manufacturers. These ICs are generally available from a number of sources, and if you can't find the specific manufacturer's numbered part, you can find an equivalent from Phillips ECG, RCA SK or New Tone, much as you would find an equivalent transistor, resistor or capacitor.

Unfortunately, in these days of massive mass production, it is sometimes cost effective for a manufacturer to design a special circuit and have an IC manufacturer fabricate it for him. In such a case, lines of supply for replacements may be narrow and finding a source for the part might require some fancy footwork.

Problems ordinarily occur at the end points of the cycle: at the beginning before a demand level has been established, and at the end as demand is tapering off. Other problems occur with specially manufactured parts that are proprietary, when the manufacturer decides to control the distribution of those parts. In that case only "authorized" servicers are allowed access to those parts. This has happened recently with personal computers, and it causes a great deal of difficulty to other people who wish to service these products.

Still, the replacement parts supply system works pretty well in most cases. If the demand for a particular part is there, someone will find a way to fill it and make a profit in doing so. (One place to look is the list of parts suppliers on page 15 of this issue.) If you're having difficulty finding a specific part, it's probably out there somewhere just waiting to be found. Keep looking.

Nile Conrad Perum

AWS MULTIMETERS

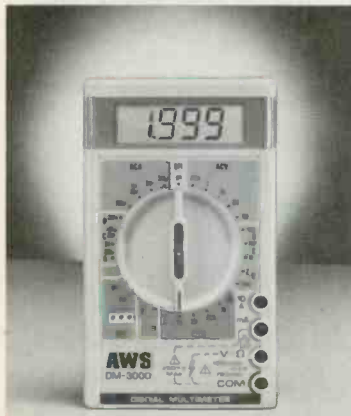

DM-3000 3 1/2 DIGIT ROTARY SWITCH DMM
 Just one of three DMM's in our Economy Series that combines quality with economy. Features include built-in HFE, battery and diode testing; conductance function; 300 hour battery life; 10A dc range; electronic overload protection on all resistance ranges; pocket-sized. (Also available models DM-1000 & 2000).
Ranges: 0-200m/2/20/200/1000Vdc; 0-200m/2/20/200/750Vac; 0-200μ/2m/20m/200m/10Aac/dc; 0-200/2K/20K/200K/2M/20MΩ; 1.5V battery test; 0-1000 Hfe test; 2KΩ diode test.
 DM-1000: \$44.95/ DM-2000: \$54.95 / DM-3000: \$74.95

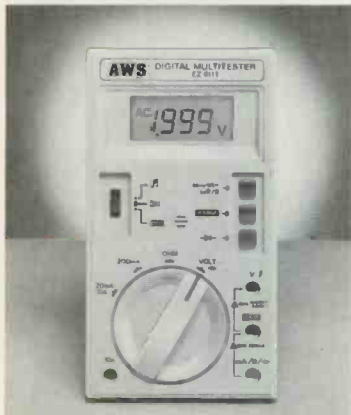

EZ-6111 3 1/2 DIGIT AUTORANGING DMM
 Unique and sophisticated in design, you'll find measurement taking a breeze. Loaded with features like autoranging in volts and ohms; manual range selection in all functions; diode test function; audible continuity indication; normal and low power ohm ranges; 10Aac/dc range; overload protection on all ranges; 300 hour battery life. **Ranges:** 0-200m/2/20/200/1000Vdc; 0-2/20/200/600Vac; 0-20m/200m/10Aac/dc; 0-200/2K/20K/200K/2MΩ; 0-2K/20K/200K/2MΩ LoΩ \$104.95

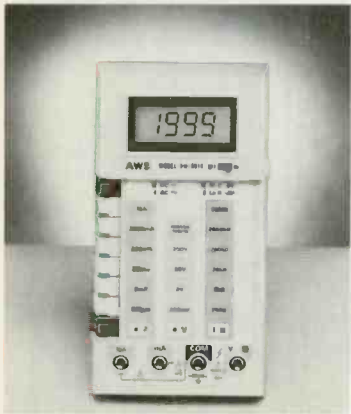

DM-3010 3 1/2 DIGIT PUSH BUTTON DMM
 The standard in tough, job-proven digital multimeters. Housed in shock resistant ABS plastic, you'll find safety was a prime design consideration. Also equipped with overload protection on all ranges; special electronic protection to 500Vac/dc on resistance ranges; UL1244 type test leads; normal and low power ohm ranges; 10Aac/dc range; auto zero and auto polarity; built-in tilt stand. **Ranges:** 0-200m/2/20/200/1000Vdc; 0-200m/2/20/200/750Vac; 0-200μ/2m/20m/200m/2/10Aac/dc; 0-200/2K/20K/200K/2M/20MΩ . \$80.00

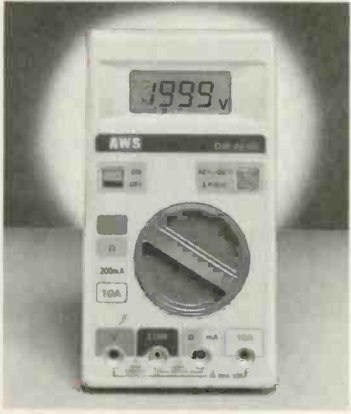

DM-6500 3 1/2 DIGIT AUTORANGING DMM
 This sensitive yet rugged instrument is loaded with features you'd expect to pay much more for. The 6500 offers autoranging; low battery consumption; fuse protection; safety test leads; audible continuity buzzer; auto zeroing; shock resistant housing. **Ranges:** 0-200m/2/20/200/1000Vdc; 0-2/20/200/600Vac; 0-200m/10Aac/dc; 0-200/2K/20K/200K/2MΩ. \$99.95



DM-7010 4 1/2 DIGIT ROTARY SWITCH DMM
 High accuracy readings in the laboratory or in the field. Features include 4 1/2 digit 19999 max. display; built-in frequency counter to 200KHz and conductance function; 0.05% basic dc volts accuracy; overload protection on all ranges; special electronic protection to 250Vac/dc on resistance ranges; UL1244 type test leads; diode and continuity tests.
Ranges: 0-200m/2/20/200/1000Vdc; 0-200m/2/20/200/750Vac; 0-200μ/2m/20m/200m/2/10Aac/dc; 0-200/2K/20K/200K/2M/20MΩ; 0-200nS conductance; 0-20K/200KHz frequency. \$179.95



DM-8010 3 1/2 DIGIT ROTARY SWITCH DMM
 This easy to use DMM features a dc Volt accuracy of 0.25% of reading; overload protection on all ranges; special electronic protection to 500Vac/dc on resistance ranges; instant audible continuity buzzer; UL1244 type test leads; auto zero and auto polarity; diode test function; built-in tilt stand. **Ranges:** 0-200m/2/20/200/1000Vdc; 0-200m/2/20/200/750Vac; 0-20μ/200μ/2m/20m/200m/10Aac/dc; 0-20/200/2K/20K/200K/2M/20MΩ . \$84.95

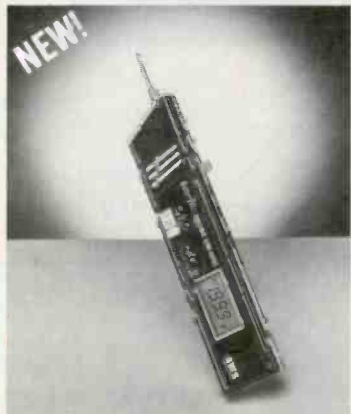

DM-6592 ELECTRO-PROBE™ DMM
 One of the smallest, most convenient hand-held DMM's you'll ever own. It's both autoranging and manual and is the perfect instrument for taking readings easily and accurately in hard to reach areas. Other features include instant audible continuity buzzer; one-hand operation; electronic overload protection on all ranges; data-hold button. **Ranges:** 0-200m/2/20/200/500Vdc; 0-2/20/200/500Vac; 0-200/2K/20K/200K/2000K/20MΩ \$70.00



DM-1 POCKET-PRO DMM
 Big features are packed in this pocket-calculator sized DMM. You'll find autoranging, manual ranging, electronic overload protection on all ranges, auto polarity, audible and visual continuity indication, built-in test leads, "booklet-type" carrying case is designed to fit easily in shirt pocket. **Ranges:** 0-2000m/200/450 Vac/dc; 0-200/2000/20K/200K/2000KΩ; 0-200Ω continuity. \$34.95

A.W. SPERRY INSTRUMENTS INC.

For more information see your local distributor or contact A.W. Sperry Instruments Inc.
 245 Marcus Blvd., Hauppauge, N.Y. 11788 • 800-645-5398 Toll-Free (N.Y. and Alaska call collect: 516-231-7050).

Circle (10) on Reply Card

Test your electronics knowledge

By Sam Wilson, CET

1. Ultrasonic transducers for fluid flow employ the _____ principle.
2. What is the output voltage for the transformer connection in Figure A? _____ V.
3. What is the output frequency of the phase-locked loop (PLL) in Figure B? _____ Hz.
4. What is the output frequency of the PLL in Figure C?

5. The circuit in Figure D is equivalent to
 - A. an SCR.
 - B. a TRIAC.
 - C. a Darlington.
 - D. (None of these is correct.)
6. A silicon transistor is used for the Class A amplifier in Figure E. What is the approximate value of the base current?
7. What is the approximate value of collector current for the Class A amplifier in Figure E?

8. Assuming the proper time constant, Figure F shows
 - A. an integrating circuit.
 - B. a differentiating circuit.
9. Which of the following is a reason for preferring a MOSFET over a bipolar transistor in an RF amplifier circuit?
 - A. Low noise
 - B. Low input impedance
10. The number 2.7182818 is represented on a calculator as _____

Wilson is the ES&T electronics theory consultant.

Continued on page 61

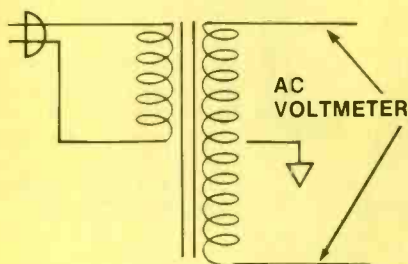

FIGURE A

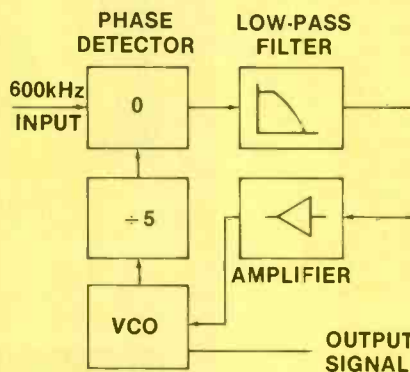

FIGURE B

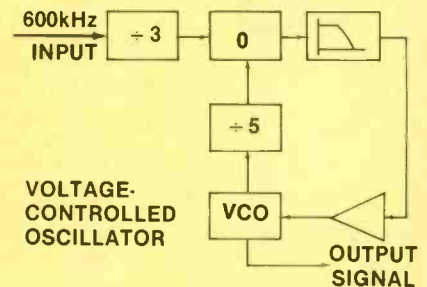

FIGURE C

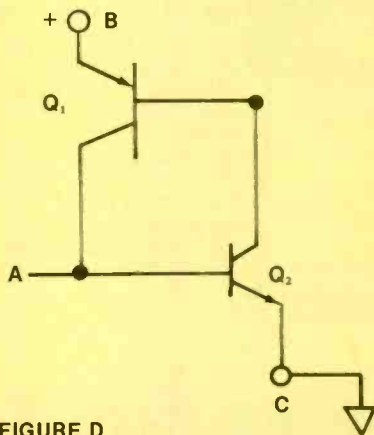

FIGURE D

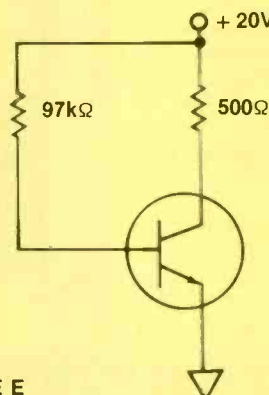

FIGURE E

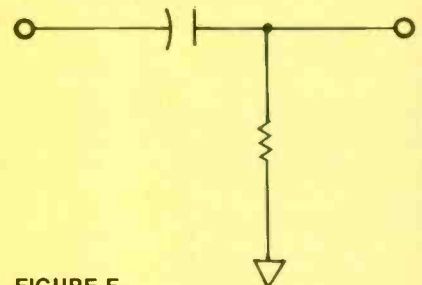
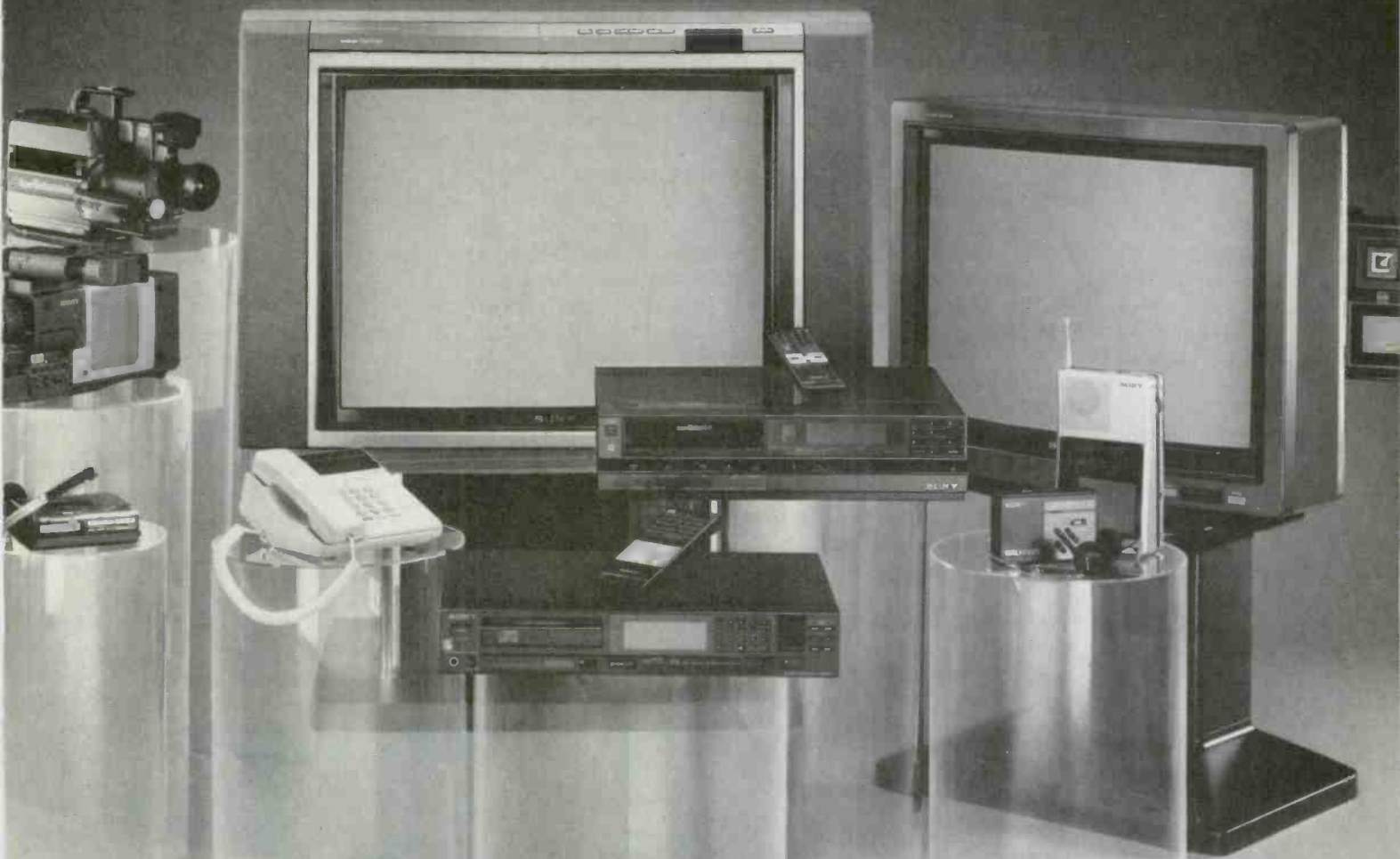

FIGURE F

EVERY SONY PRODUCT COMES FULLY EQUIPPED WITH OUR DEDICATION TO QUALITY SERVICE.



Your customers may never need The Sony Service Company, but it's comforting to know we're only a phone call away.

Our nationwide network of Sony Service Centers, Training and Technical Departments and our National Parts Center represent our commitment to service. This means if you sell or service Sony products, Sony is there for you. Read on to find out more.

1. Sony Service Centers. Repair work is performed at over 27 Sony Service Centers located throughout the country (even Hawaii). The Centers also sell Sony accessories and rent video equipment. For the nearest Sony Service Center call (201) 930-SONY (7669).

2. Regional Centers. Our Regional Centers are set up to assist you with any technical questions. Just call one of the following numbers. Mahwah, NJ (201) 529-1616; Philadelphia, PA (215) 632-7999; Irving, TX (214) 258-1167; Fort Lauderdale, FL (305) 920-5656; Honolulu, HA (808) 834-6622; Niles, IL (312) 647-0244; Detroit, MI (313) 477-4805; Costa Mesa, CA (714) 549-4836, San Jose, CA (408) 280-7675.

3. Training & Technical Departments. Because constant innovation is the rule in the field of consumer

electronics, authorized servicers and Sony Service Center technicians need the latest information available. This information is provided through training sessions at our Regional Training facilities and publication of Service Bulletins by our Technical Department.

4. National Parts Centers. All Sony Service Centers, parts distributors and authorized servicers depend on the National Parts Center. The Center also provides up-to-date service manuals and training tapes. To receive the Comprehensive Service Literature brochure free of charge write: Sony Service Company, National Parts Center, 8281 NW 107th Terrace, Kansas City, MO 64153 Attention Publications Department or call (816) 891-7550.

SONY®

Sony Service Company

A Division of Sony Corporation of America

UL proposes ANSI standards

Underwriters Laboratories (UL) is currently proposing several safety standards for recognition as American National Standards:

- UL 1412, the Standard for Safety for Fusing Resistors and Temperature-Limited Resistors for Radio- and Television-Type Appliances, covers fusing resistors and temperature-limited resistors for use in radio- and television-type appliances in circuits that do not involve potentials greater than 2,500V peak. Mounting assemblies intended for use with such resistors are also covered.
- UL 1413, the updated Standard for Safety for High-Voltage Components for Television-Type Appliances, covers flyback transformers, high-voltage multipliers, deflection yokes and picture-tube high-voltage neck components intended to be employed in television-type appliances.

The proposed standard is a revised version of ANSI/UL 1413-82.

- UL 1417, the updated Standard for Safety for Special Fuses for

Radio- and Television-Type Appliances, covers special types of fuses that are not covered by separate requirements and that are for use in radio- and television-type appliances where they are relied upon to limit power or current.

The proposed standard is a revised version of ANSI/UL 1417-82.

UL is seeking review and comment from interested individuals and organizations to help develop a consensus upon which recognition of UL 1412 by the American National Standards Institute (ANSI) can be based, and upon which continued recognition of UL 1413 and UL 1417 by ANSI can be based. ANSI is a clearinghouse for information on standards and coordinates development of national consensus standards through voluntary action.

Anyone interested should contact L.M. Cohen at UL, 333 Pfingsten Road, Northbrook, IL 60062 (312-272-8800, ext. 2693) and request free copies of UL 1412, 1413 and 1417.

EIA forecasts electronics industry growth in '88

The Electronic Industries Association (EIA) is predicting that 1988 U.S. factory sales of electron-

ic equipment, components and related products will approach \$238 billion, or 6.2% over forecasted 1987 factory sales figures. The association is also predicting that 1987 sales will reach almost \$225 billion by the end of this year (5.3% over last year's total sales figure of \$213 billion).

In examining the major sectors of the industry, the EIA marketing services department forecasts growth in these markets:

- Consumer electronics: Sales increases for 1988 are expected to be slightly less than in 1987, which saw an 8% increase over 1986 sales in color televisions to U.S. dealers.
- Telecommunications equipment: Although 1987 sales are expected to increase at a rate below the total electronics industry (caused by fewer military orders), improvement is expected in 1988.
- Computer electronics: Computer industry sales are expected to grow 6% to 10% in 1987 and 10% to 19% in 1988.
- Electronic components: Sales are forecasted to reach almost \$40 billion in 1987 (up 6.4% from 1986, with a 20% increase in semiconductor sales) and to increase 8% to 19% in 1988.

ES&T

The how-to magazine of electronics

ELECTRONIC

Servicing & Technology

Editorial, advertising and circulation correspondence should be addressed to: P.O. Box 12901, Overland Park, KS 66212-9981 (a suburb of Kansas City, MO); (913) 888-4664. Home office fax: 913-888-7243; Home office telex: 42-4156 INTERTEC OLPK

EDITORIAL

Nils Conrad Persson, *Editor*
Carl Babcoke, *Consumer Servicing Consultant*
Tom Cook, *Senior Managing Editor*
Alisa Carter, *Associate Editor*
Joy Culver, *Editorial Assistant*
Darryll Fortune, *Editorial Assistant*
Darren Sextro, *Editorial Assistant*

CONSULTING EDITORS

Homer L. Davidson, *TV Servicing Consultant*
Christopher H. Fenton, *Circuit Fabrication Consultant*
Victor Meeldijk, *Components Consultant*
Kirk G. Vistain, *Audio Consultant*
Sam Wilson, *Electronics Theory Consultant*

ART

Kevin Callahan, *Art Director*
Barbara Miles, *Graphic Designer*

BUSINESS

Cameron Bishop, *Group Vice President*
Eric Jacobson, *Publisher*
Greg Garrison, *Sales Manager*
Stephanie Hanaway, *Promotions Manager*
Kelly Hawthorne, *Promotions Coordinator*
Dee Unger, *Advertising Supervisor*
Catherine Grawe, *Advertising Coordinator*

ADVERTISING

Regional advertising sales offices are listed in classified pages.

ADMINISTRATION

R. J. Hancock, *President*
Doug Riemer, *Circulation Vice President*
Jane J. Powell, *Circulation Manager*
Jo Ann DeSmet, *Fulfillment Manager*
Barbara Clare, *Reader Correspondent*



Member, Audit Bureau
of Circulation



Member, American
Business Press



Member, Electronic
Servicing Dealers
Association

ELECTRONIC SERVICING & TECHNOLOGY is the "how-to" magazine for technicians who service consumer electronics equipment. This includes service technicians, field service personnel and avid servicing enthusiasts, who repair and maintain audio, video, computer and other consumer electronics equipment.

SUBSCRIPTION PRICES: one year \$18, two years \$30 in the USA and its possessions. Foreign countries: one year \$22, two years \$34. Single copy price \$2.25, back copies \$3.00. Adjustment necessitated by subscription termination to single copy rate. Allow 6 to 8 weeks for new subscriptions.

PHOTOCOPY RIGHTS: Permission to photocopy for internal or personal use is granted by Intertec Publishing Corp. for libraries and others registered with Copyright Clearance Center (CCC), provided the base fee of \$2 per copy of article is paid directly to CCC, 21 Congress St., Salem, MA 01970. Special requests should be addressed to Eric Jacobson, publisher.
ISSN 0278-9922 \$2.00 + 0.00

INTERTEC
PUBLISHING CORPORATION

©1987 All rights reserved.

NEW TEK. PURE & SIMPLE.

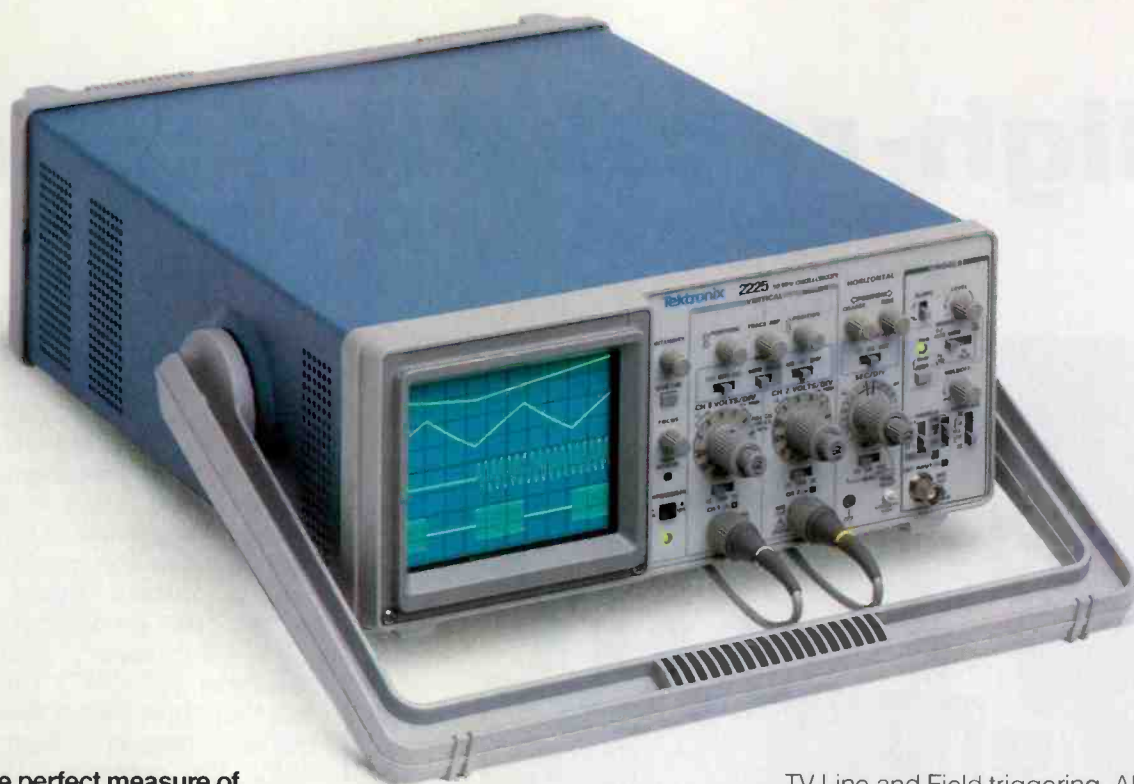

Now, the perfect measure of economy plus performance in a low-cost, 50 MHz scope backed by a 3-year warranty. The new 2225 exemplifies Tek quality at its pure and simple, affordable best. It's the easy, economical answer to your professional scope needs at bench and field sites, on the manufacturing floor and in the classroom.

Two-channel, single time-base Tek basics enhanced by features of much more expensive scopes. Plus outstanding ease of use.

You get 500 $\mu\text{V}/\text{div}$ vertical sensitivity for low-level signals. Horizontal alternate sweep magnifications of X5, X10 and X50 for time measurement accuracy. New front-panel Z-axis input. HF and LF Reject trigger filtering to stabilize noisy-signal displays. Plus

Bandwidth	50 MHz
Vertical Sensitivity	500 $\mu\text{V}/\text{div}$
Waveform Expansion	X5, X10, X50 Alternate Magnifications
Maximum Sweep Speed	5 ns/div
Trigger Modes	Peak-to-Peak Auto, Norm, TV Field, TV Line, Single Sweep
Trigger Couplings	AC, DC, HF Reject, LF Reject
Weight	6.6 kg/14.6 lb
Warranty	3-year on parts and labor, including CRT

\$995

TV Line and Field triggering. All in a compact, portable package.

Two heavy-duty Tek 10X modular probes with a new ruggedized probe tip are included.

Scope. Probes. 3-year warranty. 30-day free trial. One free call gets it all! Call Tek direct to order, obtain literature or get the name of your nearest Tek representative or distributor. Technical personnel can answer your questions and expedite delivery. Direct orders include probes, operator's manual, 30-day free trial on approved credit and factory-trained service worldwide. Everything that says genuine Tek!

Call Tek direct:
1-800-426-2200



Tektronix
COMMITTED TO EXCELLENCE

Circle (11) on Reply Card

High-resolution LCD

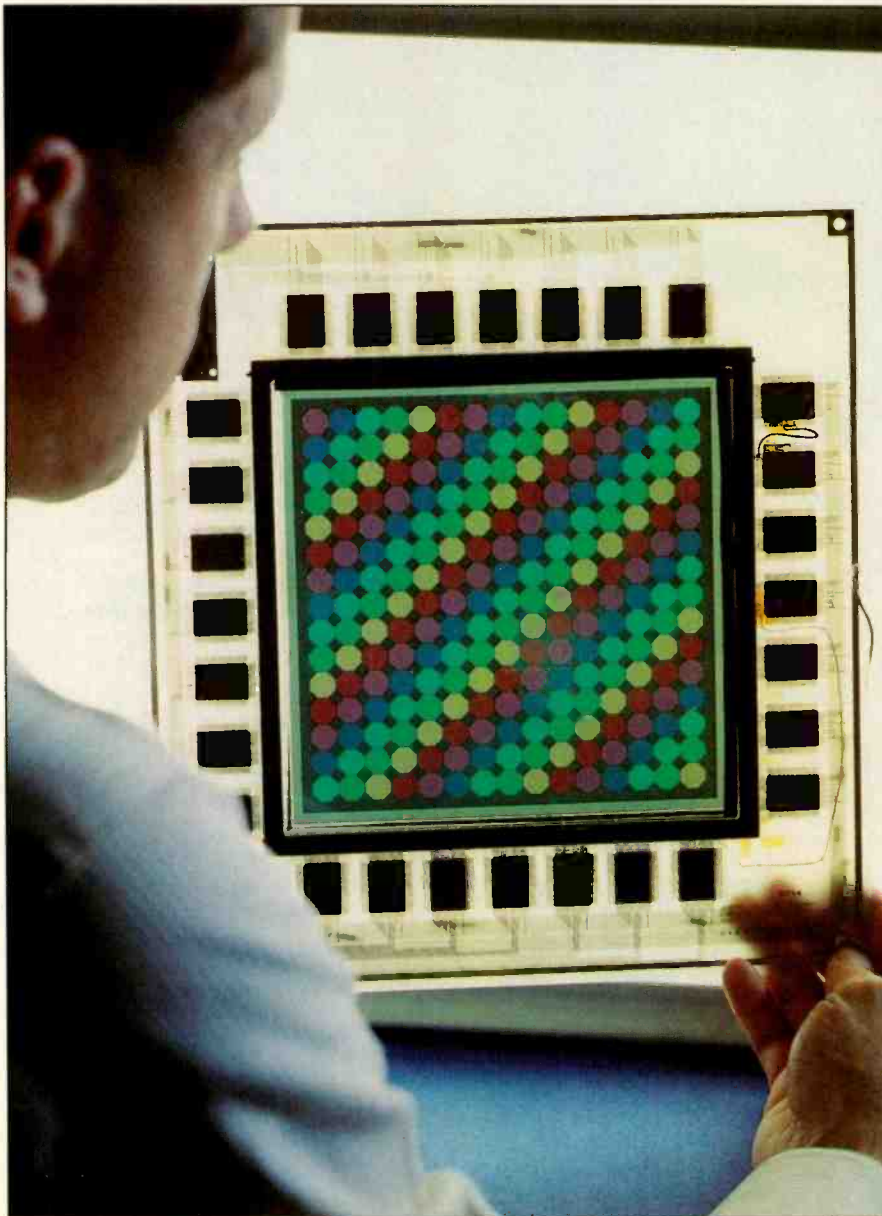

TV technology could ultimately benefit from research and development on flat-panel LCD displays recently conducted by GE. The GE Research and Development Center, in a joint effort with the GE Aircraft Instruments Department, has designed the world's largest high-resolution liquid crystal display panel for aircraft cockpits.

The full-color, flat panel measures 6 $\frac{1}{4}$ "x6 $\frac{1}{4}$ ". The LCD is less than three inches thick and requires a turn-on voltage of only 15V. By contrast, the glass cathode ray tube (CRT) is 14 inches thick and requires 17,000V for turn-on.

The display owes its high resolution to the large number of pixels (the dots that are activated to form an image) in its screen. The display has more than 2,800 pixels per square inch (more than one million total), which gives the LCD twice the sharpness of a home TV screen.

The high-resolution image is a result of thin-film transistors positioned at the corner of each pixel. Each transistor provides a switch that turns the liquid crystal material on or off at that point, enhancing contrast between light and dark areas and improving the viewing angle. The transistors consist of a metal gate, a thin film of hydrogenated amorphous silicon nitride and amorphous silicon, and a metal source and drain. The silicon nitride and amorphous

silicon layers are laid down via plasma deposition at relatively low temperatures of less than 650°F, which makes it possible to fabricate large arrays of transistors directly on the glass plates without causing them to melt.

Liquid crystals are fluids that flow like a liquid but have some of the optical characteristics of solid crystals. They are transparent in their normal state, but when voltage is applied, they become opaque, transmitting available light.

GE has sandwiched the liquid crystals between two flat plates of glass. The inner sides of the glass are patterned with silicon structures that control the electrical charges that "paint" the alphanumeric characters or images on the LCD's screen. A dimmable fluorescent backlight provides a high-contrast image over an ambient brightness range from full sunlight to the dark of night, and red, blue and green filters provide a full-color picture.

The LCD is designed to meet military specifications and can be programmed to display engine performance, logistic and ballistic data, altitude reference, radar images and video. The European

rights to the technology are licensed to Eurodisplay, a subsidiary of Thomson-CSF, France, and VDO Luftfahrt, West Germany.

ES&T



TEST INSTRUMENTS

High Quality
Lowest Prices
Off-The-Shelf

MINI-METERS w/MAXI-SPECS

SCOPE 3 1/2 Digit LCD with 8 Full Functions
Model **DVM-632** **\$4495**
Deluxe test leads included • 0.5% accuracy • Transistor gain test • Audible continuity checking & diode test • 10 Amp measurement

SCOPE 3 1/2 Digit LCD Multimeter
Model **DVM-630** **\$2995**
Test leads included • 0.5% accuracy • 6 functions, 19 ranges • Automatic zero adjust • Low battery indication • Measures 5" x 2 3/4" x 7/8"

B & K 20 MHz Dual Trace
Model **2120** **\$39995**
Probes included • 20 and 26 MHz band widths • TVV and TVH • X-Y operation • Trace rotation: adjustable front panel • Channel 1 output

Zippered Carrying Case CC-30 \$4.50

SCOPE 3 1/2 Digit Capacitance
Model **DCM-602** **\$5995**
Test leads Included • 8 ranges with full scale values to 2000 uF • LSI circuit • Crystal time base • Frequency range 800 Hz to 8 Hz

SCOPE 3 1/2 Digital Multimeters
Model **DVM-638** **\$8750**
Test leads included • 11 function, 38 ranges • Logic level detector • Audible visual continuity • capacitance and conductance measurement.

Model **DVM-636** **\$6750**
8 function, 37 ranges • Capacitance measurement

SCOPE Pocket Sized Audio Signal Generator
Model **RC-555** **\$5995**
Test leads & 9V battery included • Low distortion sine-wave signal • 46 step selected frequency • x1 range 20 Hz to 1.5 KHz / x100 range 2KHz to 150 KHz

HITACHI 35 MHz Dual Trace Oscilloscope
Model **V-355** **\$59995**
(Reg. \$899.95)
Probes included • Thin, lightweight, compact • Large 6" rectangular, internal graticule CRT • Autofocus

FORDHAM Sweep Function Generator
Model **FG-801** **\$21995**
(Reg. \$289.95)
Test leads included • 7 frequency ranges, 0.2 Hz to 2 MHz • Accuracy to ±5%

FORDHAM 150 MHz Frequency Counter
Model **FC-150** **\$13990**
Compact • ±count accuracy • HI-intensity 7 digit LED • HF and VHF multiplication

SCOPE 4 1/2 Digit LCD Bench Digital Multimeter
Model **DVM-6005** **\$21995**
Test lead set & 6 "D" size batteries included • 0.4" high characters • Conversion period: 500 milliseconds • Automatic, negative polarity

Phone orders accepted.

Fordham TOLL FREE **800-645-9518**
260 Motor Parkway, Hauppauge, NY 11788

Ask for our FREE Catalog

In New York State 800-832-1446

Service & Shipping Charge Schedule Continental U.S.A.

FOR ORDERS	ADD	FOR ORDERS	ADD
\$25-100	\$4.50	\$751-1,000	\$12.50
\$101-250	\$6.00	\$1,001-1,500	\$16.50
\$251-500	\$8.00	\$1,501-2,000	\$20.00
\$501-750	\$10.50	\$2,001 and up	\$25.00

Locating replacement parts

By Conrad Persson

The TV, VCR or personal computer is lying open on your workbench. You've applied all your diagnostic skills, probed with meter, scope and a handful of other test equipment, and you've finally isolated the cause of the problem—one or more of several parts on a printed circuit board.

It's been quite a struggle, but victory is in sight. You take the soldering iron in hand and carefully liberate the troublemakers from the board. If life were fair, the war would be won. All you would have to do is locate the correct replacement in your inventory, solder it in and perform the smoke test.

Life is not fair, however. Often, the end of the struggle to locate the defective part merely signals the beginning of the struggle to locate a suitable replacement. There

are the older units that have become obsolete and for which replacements are no longer made. There are the manufacturers who require a hefty minimum order before they'll ship any parts. There are the units for which you can't find any servicing information. And many times you either use a universal substitute you have on hand or order a universal substitute and find that the pin arrangement is not quite the same.

This article, based on information, tips and hints found in parts catalogs from Philips ECG, General Electric, MCM, Motorola, NTE, RCA-SK, Workman Electronics, Zenith and others, is intended to provide you with information that will help you find and select the right replacement part. It will also suggest ways to ensure that the re-



placement does the job for which it was intended.

RF considerations

Any time you substitute a universal replacement for an original-equipment component in an untuned amplifier stage operating at a low signal level (for example, the untuned RF-amplifier [antenna] stage of the radio receiver, or a low-level AF-amplifier stage), it usually is not necessary to make any circuit adjustments to assure proper performance of the equipment. However, when a replacement is made in a tuned RF-amplifier stage, RF-oscillator, converter or IF-amplifier stage, it is always advisable to check the alignment of the associated tuned circuits to assure proper tracking and to achieve the required gain without loss of stability.

Considerations in high-power stages

When making a replacement in a stage that operates at relatively high power levels (such as Class A and Class B AF output stages of automobile radios, phonographs and AF-amplifier systems), the transistor bias should be checked and adjusted, if necessary, to protect the replacement transistors against excessive dissipation and to minimize distortion. Means for making such adjustments are generally provided in the equipment, and the necessary instructions are usually given in the equipment manufacturer's service data.

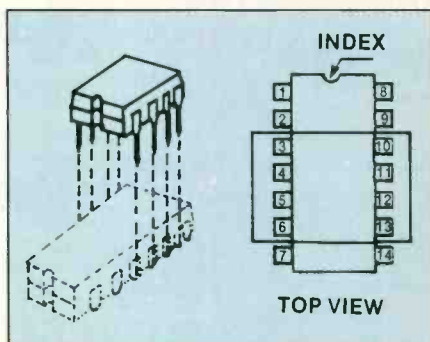

Figure 1. Some linear IC devices that were originally supplied in 14-lead DIL case are now available in 8-pin mini-DIP cases. The pins 1, 2, 7, 8, 13 and 14 were not connected in the original version, so the 8-lead package can be installed as shown.

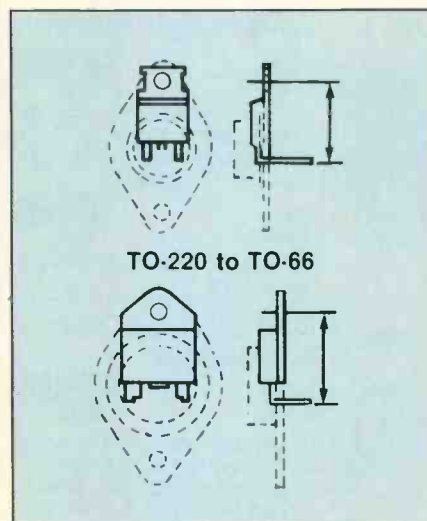

Figure 2. Some plastic-case devices are direct retrofits for metal-case types. Just cut the center lead of the plastic device and bend the two outside leads.

Persson is editor of ES&T.

Using replacements properly
When you install a universal re-

placement in an FM tuner, TV tuner or other circuit operating in the VHF or UHF regions, it is extremely important not to change any of the mechanical details of the original circuit. Before removing the original transistor, carefully note its position with respect to other circuit components. Also note the lengths and placement of the transistor leads, and duplicate these details as precisely as possible with the universal replacement transistor. If you don't do this, the result could be improper tuning or circuit instability, particularly in UHF TV tuners.

The same holds true for using replacement integrated circuits in place of an original-equipment type in FM radios and TV receivers. Be careful to note the IC's position and lead placement.

Replacing 14-pin ICs

You may run across situations where a replacement IC for a 14-lead linear DIP (dual-in-line package) IC comes with only eight

leads. In this case, pins 1, 2, 7, 8, 13 and 14 are not connected to anything internally in the package, so the 8-pin package is a direct plug-in replacement. The 8-pin replacement should be installed as shown in Figure 1.

Be careful with stud-mounted devices

When you're trying to replace a stud-mounted device, it sometimes isn't possible to find a replacement with exactly the same thread and stud size as the original. In this situation, the device may be replaced with a device that has the same size or larger stud.

If you must use a component with a larger diameter stud, be careful that you don't enlarge the mounting hole any more than 1/64th of an inch larger than the replacement component's stud. Also, the edge of the hole should have a chamfer not exceeding 0.01-inch radius. It is also important that the mounting hole be drilled perpendicular to the sur-

face within 1/10 of a degree. You should use heat sink compound between the heat sink and the replacement unit.

The mounting hardware usually consists of a nut and either a pal or a lockwasher. Either type will work as long as the proper torque is applied. A good torque wrench is a necessity.

Replacing a metal-case device

The JEDEC TO-220 outline is a direct retrofit for devices in the JEDEC metal TO-66 case. Likewise, the CP-3 plastic device can be used to replace types in the JEDEC TO-3 metal case. In either of these cases, you make the replacement by cutting the center lead of the plastic device and bending the two outside leads to install the device. (See Figure 2.)

Some other precautions

There are many other precautions to be observed in handling replacement components. We will just mention some of them here, as

Choosing an alternative vendor

The following are edited comments from Gershon Cooper, president of ORA Electronics, suggesting how to choose an alternative parts vendor.

Many popular parts, particularly semiconductors for products of Japanese manufacturers, are now available from alternative parts sources, frequently at prices below the manufacturers' prices. Many of these alternative suppliers stock a variety of replacement parts, plus other technician aids, installer aids and accessories. The semiconductors stocked are the same as those supplied by the original manufacturer. Some unscrupulous companies offer surplus parts re-marked with the part number, so care should be taken when dealing with replacement parts vendors.

How to choose a vendor

Most alternative parts vendors are catalog operations. The company publishes a catalog that is mailed to service dealers. The catalog lists and describes all available parts and a phone num-

ber is provided to place the order. By looking at the catalog, reviewing the sales terms and conditions, and talking to the people on the phone, you can learn a lot about the operations of the company and then decide which company will get your business.

Words of advice

Deal only with reputable companies. If you receive frequent catalogs or sales flyers, check to see whether the catalogs/flyers are neat, printed on a decent paper, and show clear pictures of the products. This will tell you a lot about the reputation of the company.

Deal with companies that offer toll-free numbers. A toll-free number is a good indicator that you're dealing with a large, established company. Deal with companies that offer you such services as fast delivery and on-line information on in- and out-of-stock items. Deal with companies that offer easy return privileges for unacceptable and defective parts.

After receiving an order from a company, check:

- 1) How long it took for the order to arrive. If the parts are cheap, but it takes a long time (more than one week) to receive the order, then you are the loser.
- 2) How are the products packaged? Paper bags, newspaper and other cheap materials can allow the goods to be damaged.
- 3) How much of what you ordered actually arrived? It should not be less than 70%.
- 4) Is the invoice clear? Are all charges reasonable? Avoid buying from companies that charge for handling or charge surcharges. Reputable companies charge freight only in the amount charged to them by the carrier, and never charge surcharges for credit card transactions or handling charges. Also avoid dealing with companies that charge freight and other charges on a percentage basis; i.e., \$5 on orders up to \$70; \$10 on orders \$70 and up; or 10% for orders up to \$100, and 5% for orders \$100 and up.
- 5) Is your order accurate? Mistakes do happen, but an excessive number of mistakes is a clear sign of a problem company.

many of them were covered in the article, "Replacement Parts," published in the June 1986 issue. Other problems to watch for, such as ESD (electrostatic discharge), which was covered in detail in our October issue, have been discussed in recent issues. To eliminate handling damage, use the following precautions:

- In order to avoid electrostatic discharge damage to a static-sensitive replacement part, don't open the static-shielding package until you're ready to install the part. Make sure you're wearing a static-grounding wrist strap when you handle static-sensitive parts, and make sure your workbench is clear of any material that might be carrying a static charge. With today's advanced technology sets, a lot of the components are static sensitive, so some manufacturers recommend working at all times as though the components you're handling will be damaged if you don't observe static handling precautions.

- Use the right sized soldering iron and proper soldering techniques, and limit the amount of time you hold a soldering iron in contact with the component's leads. Most components are heat sensitive, and if you're not careful while soldering in a replacement component, you might destroy it before it ever sees service. If you think a component might be damaged by heat even if you're careful, clamp a heat sink or pair of long-nosed pliers around the lead between the component body and the soldering point. This precaution will dissipate most of the heat before it reaches the component.

- When working on a product that uses surface-mount devices, don't desolder a surface-mount IC unless you're absolutely sure that it's defective. These units are extremely delicate and heat sensitive, and they will likely be damaged or destroyed by the removal operation. And *never* place a surface-mount component that you have desoldered back onto a circuit

board. If you desolder a surface-mount component, discard it.

- When bending leads to prepare the replacement component to be inserted into the circuit board, always use a pair of pliers or another method to hold the lead near the body of the component to avoid damaging the part.

Sources of replacement parts

Although finding the right replacement part can sometimes seem like an impossible task, the more suppliers you're familiar with, the more likely you'll be able to find the part you need. Some of the suppliers listed in the accompanying sidebar sell through traditional distributors; others sell via mail order. Check them all out. You might be surprised to find that suppliers like Philips ECG, RCA-SK, NTE Electronics, Zenith and others who you thought sold only TV parts can also provide you with replacement digital ICs for computers, remote control units, test meters and more.

Test VCR Mechanics Fast and Easy!

Take the guesswork and hassles out of VCR
mechanical problem diagnosis!

Four Universal, Powerful Tools for VCR Service

Tape Tension Gauge: The Tentelometer® is the world's most universal method of measuring hold back tension. Calibration can easily be checked in the "field". Merely slide the probes over tape to measure tape tension directly in grams. Illustrated instruction manual included. This is the back tension gauge referenced by many of the VCR service manuals, and it will work on all VCRs.



T2-H7-UM \$295

Video Head Protrusion Gauge: Universal, fast, safe method of measuring the amount of video head tip wear. Measures in thousandths of an inch. Allows accurate predictions of remaining head life. Head wear provides useful information regarding VCR condition and wear on other components. Stop guessing about head wear. Accessory "S1" stand allows use on any VCR.

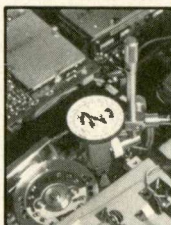

HPG-1 \$479 S1 \$95

Spindle/Elevator Gauge: The TSH gauge inserts into the VCR just like a cassette. The new TSH-V5 performs 6 critical measurements to eliminate tape binding and edge damage. This gauge quickly locates problems that can't even be detected by other methods. Fully illustrated instruction manual is included.

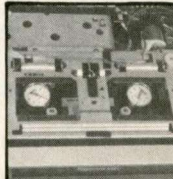

TSH-V5 for VHS: \$395

Torque Gauge: A universal, inexpensive, accurate torque gauge for VHS and Beta VCRs. Calibrated in Gram-Centimeters both clockwise and counterclockwise. Complete with easy-to-follow, detailed instruction manual for VHS recorders. Includes a modified VHS cassette for ease-of-use.



Complete System
TQ-600 \$139

Tentel® provides the most powerful, easy-to-use, field calibrateable, universal VCR test equipment available for various mechanical tests. Call our application engineers today for answers to your questions. Ask about the combination discount when ordering all 4 gauges.

Tentel Corp.

1506 Dell Avenue
Campbell, CA 95008

(800) 538-6894
(408) 379-1881
in California

NEED PARTS...

We can offer:

- *Large product selection
- *Fast & reliable service
- *Low prices
- *Quality products

We stock: original transistors, ICs, general replacement transistors, ICs, triplers, tuners, modules, picture tubes, audio & video cables, video accessories, connectors, fuses, lamps, plugs, jacks, switches, chemicals, CB accessories, resistors, capacitors, diodes, TV antennas, power cords, cassette motors, audio & video recording heads, styl & cartridges, telephone accessories, VCR belts & tires, technical aids, tools, test equipments, and many more.

FOR FREE CATALOG
CALL

ELECTRONIC PARTS SUPPLY
741 E 14TH STREET
OAKLAND, CA 94606
TOLL FREE: 800-227-0104
IN CALIF: 800-628-9664
INFORMATION: 415-839-2267
FAX: 415-465-6850
TELEX: 9102400622 WONDARL

Circle (13) on Reply Card

Circle (14) on Reply Card

Sources of replacement parts

Abatron Electronics

971 Ball Ave.
Union, NJ 07083

All Electronics

905 S. Vermont Ave.
Los Angeles, CA 90006

Allied Electronics

401 E. Eighth St.
Fort Worth, TX 76102

Antique Electronic Supply

1725 W. University
Tempe, AZ 85281

Asti Magnetics

32 Piermont Road
Cresskill, NJ 07626

Circuit Specialists

Box 3047
Scottsdale, AZ 85257

Consolidated Electronics

705 Watervliet Ave.
Dayton, OH 45420-2599

Dalbani Corporation of America

785 E. 14th St.
Los Angeles, CA 90021

Dick Smith Electronics

P.O. Box 2249
Redwood City, CA 99063

Digi-Key

P.O. Box 677
Thief River Falls, MN 56701

Digitron Electronics

110 Hillside Ave.
Springfield, NJ 07081

E.S.I.

3171 Hempstead Turnpike
Levittown, NY 11756

Electronic Salvage Parts

2706 Middle Country Road
Centereach, NY 11720

Electronic Parts Supply

741 E. 14th St.
Oakland, CA 94606

Electronics Warehouse

1910 Coney Island Ave.
Brooklyn, NY 11230

Etco Electronics

North Country Shopping Center
Plattsburg, NY 12901

EVG

1 Lee Place
Freeport, NY 11520

Fox International

23600 Aurora Road
Bedford Heights, OH 44146

Fuji-SVEA

P.O. Box 3375
Torrance, CA 90510

GC Electronics

400 South Wyman St.
Rockford, IL 61101

Hitachi

401 West Artesia Blvd.
Compton, CA 90220

NEW RUGGEDIZED SCOPE PROBES

Just a phone call away.

\$35 P6103

50 MHz 10x
Compensation Range
15 to 35 pF

\$58 P6109

150 MHz 10x
Compensation Range
18 to 22 pF

These new passive voltage probes can be used with any oscilloscopes having matching compensation ranges.

Screw in tips mean easy repair, no downtime.

To order call toll free **1-800-426-2200**

In Oregon, call collect (503) 627-9000.

VISA and MasterCard accepted.

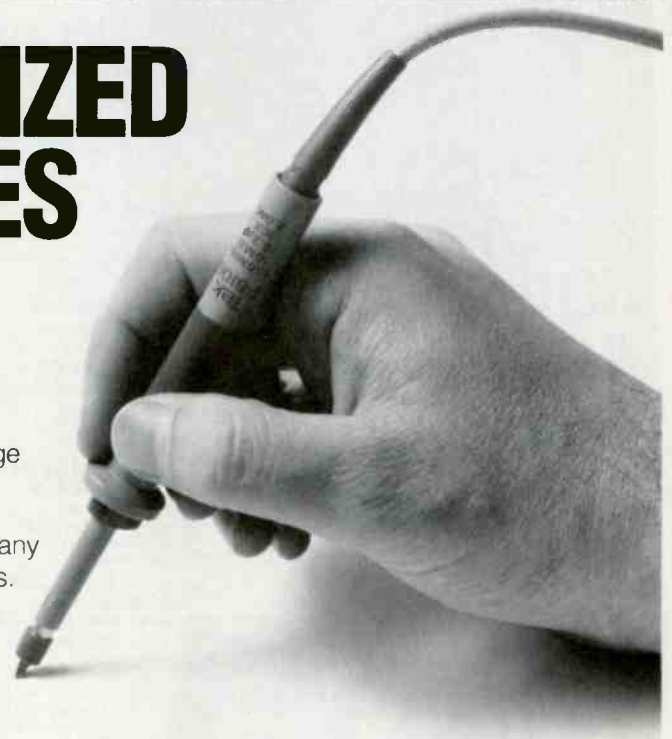

Tektronix
COMMITTED TO EXCELLENCE

Jameco Electronics
1355 Shoreway Road
Belmont, CA 94002

Joseph Electronics
8830 N. Milwaukee Ave.
Niles, IL 60648

Matsushita Engineering & Service
50 Meadowlands Parkway
Secaucus, NJ 07094

MCM Electronics
858 E. Congress Park Drive
Centerville, OH 45459-4072

Mid America Company
2309 S. Archer
Chicago, IL 60616

Milo Associates
4169 Millersville Road
Indianapolis, IN 46205

Mouser Electronics
P.O. Box 9003
Lakeside, CA 92040

NTE Electronics
44 Farrand St.
Bloomfield, NJ 07003

Nippon America
9600 NW 12th St.
Miami, FL 33172

OHM/Electronics
746 Vermont Ave.
Palatine, IL 60067

Omnitron Electronics
770 Amsterdam Ave.
New York, NY 10025

Optima Electronics
2022 Tigertail Blvd.
Dania, FL 33004

PanSon Electronics
268 Norman Ave.
Greenpoint, NY 11222

Pfanstiehl Chemical Corporation
3300 Washington St.
Waukegan, IL 60085

Philips ECG
100 First Ave.
Waltham, MA 02254

Projector Recorder Belt
200 Clay St.
Whitewater, WI 53190-0176

RCA Special Products
2000 Clements Bridge Road
Deptford, NJ 08096

Richardson Electronics, Ltd.
3030 N. River Road
Franklin Park, IL 60131

TEC
83 E. Central Ave.
Pearl River, NY 10965

Thordarson-Meissner
628 Belmont St.
Mt. Carmel, IL 62863

Unity Electronics
P.O. Box 213
Elizabeth, NJ 07206

Workman Electronics Products
75 Packinghouse Road
Sarasota, FL 33578

Zenith Svc., Parts & Accessories
11000 Seymour Ave.
Franklin Park, IL 60131 **ES&T**

BK INSTRUMENT SALE!

\$99.95
FOR ONLY **\$40.00***
RADAR DETECTOR
COBRA



Model 2120 Oscilloscope



Model 3011 Function Generator

Joseph Electronics' 40th Anniversary Sale!

*We are celebrating our 40th Anniversary by offering you huge savings on B&K Test Equipment. In addition to great prices, as an extra anniversary bonus you can get a \$99.95 Cobra Radar Detector for only \$40 when you purchase any B&K Instrument featured in this ad.

Model 2120 Oscilloscope
DC to 20 MHz-Dual Trace-6" CRT-1mv Sensitivity

Reg. \$479 **\$379.40**
40TH ANNIVERSARY PRICE

Model 2125 Oscilloscope
Same great features as 2120, except with delayed sweep

Reg. \$570 **\$469.40**
40TH ANNIVERSARY PRICE

Model 1541A Oscilloscope
DC to 40 MHz-Dual Trace-6" CRT 1mv Sensitivity

Reg. \$845 **\$739.40**
40TH ANNIVERSARY PRICE

Model 1803 Frequency Counter
100 MHz-8 digit display-zero blanking AC or Battery

Reg. \$186 **\$159.40**
40TH ANNIVERSARY PRICE

Model 2005 RF Signal Generator
100 KHz to 150 MHz in 6 fundamental bands and 450 MHz in harmonics

Reg. \$195 **\$169.40**
40TH ANNIVERSARY PRICE

Model 3011 Function Generator
2 MHz-4 digit display-TTL & CMOS pulse outputs

Reg. \$225 **\$189.40**
40TH ANNIVERSARY PRICE

Model 1630 DC Power Supply
0-30V-0-3A-high-low current range. Low ripple

Reg. \$233 **\$199.40**
40TH ANNIVERSARY PRICE

Model 1601 DC Power Supply
isolated 0-50V-0-2A in ranges fully automatic shutdown-Adj. current limit

Reg. \$440 **\$369.40**
40TH ANNIVERSARY PRICE

Model 1650 Triple Output Power Supply
two 0-25 VDC @ .5A and 5VDC @ 5A-fully automatic shutdown

Reg. \$455 **\$379.40**
40TH ANNIVERSARY PRICE

Model 1653 AC Power Supply
variable isolated 0-150 VAC @ 2A -built-in isolation transformer

Reg. \$190 **\$169.40**
40TH ANNIVERSARY PRICE

Send for FREE 480 page "Industrial Products Catalog". Understand it is FREE with any order or if requested on company letterhead. (Otherwise, \$4.95 to cover catalog and shipping costs.)

ORDER TOLL FREE

1-800-323-5925

IN ILLINOIS

312-297-4200

Our 40th Year

Joseph Electronics



JOSEPH ELECTRONICS, INC. Dept. F
8830 N. Milwaukee Ave., Niles, IL 60648

Rush merchandise per attached order. I understand rated accounts are shipped open account; otherwise send per credit card.

Include \$5.00 per item for shipping and handling.

Visa Master Card Discover

Check Money Order Rush Catalog

Card No. _____ Exp. Date _____

Name _____

Company _____

Street Address _____

City _____ State _____ Zip _____

IL Res. 7% Tax

Circle (16) on Reply Card

Renew your subscription today!

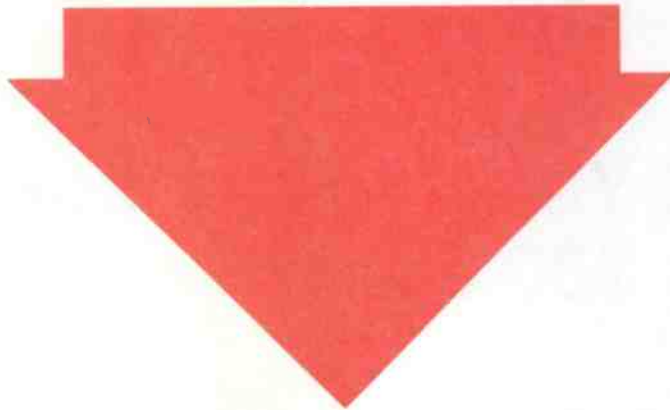

Please print

Name _____ Title _____

Company Name _____

Address _____

City _____ State _____ Zip _____

BUSINESS TELEPHONE: AREA CODE (_____) NUMBER _____

Signature _____ Date _____

Please check one box under each arrow below.

- | | |
|--|--|
| <p><input type="radio"/> Type of Business</p> <p>21 <input type="checkbox"/> Consumer Electronics Equipment Independent or Franchised Service Business</p> <p>22 <input type="checkbox"/> Retailer With Consumer Electronics Equipment Service Department</p> <p>23 <input type="checkbox"/> Electronics Equipment Field Service Organization</p> <p>24 <input type="checkbox"/> Service, Installation or Operation of Electronics Equipment In Industrial Or Commercial Facility</p> <p>33 <input type="checkbox"/> Engineering Of Electronics Equipment In Industrial Or Commercial Facility</p> <p>35 <input type="checkbox"/> Wholesaler, Jobber, Distributor</p> <p>37 <input type="checkbox"/> Electronics Equipment Or Components Manufacturer</p> <p>38 <input type="checkbox"/> Government and Military: Federal, State, Municipal</p> <p>09 <input type="checkbox"/> Education</p> <p>(a) <input type="checkbox"/> College, Library, School, Including Instructors</p> <p>(b) <input type="checkbox"/> Student</p> <p>30 <input type="checkbox"/> Other</p> | <p><input type="radio"/> Position</p> <p>EE <input type="checkbox"/> Company Management
Such as General Manager, Owner, Partner, President, Vice President, Director And Other Corporate Personnel</p> <p>FF <input type="checkbox"/> Operations Management
Such as Service Manager, Operations Manager, Production Manager, Customer Service Manager, Marketing/Sales Manager, Purchasing Manager, Credit/Accounts Manager and Other Operations/Administrative Personnel</p> <p>GG <input type="checkbox"/> Engineering/Technical & Other Personnel
Such as Engineer, Technician, Field Service Engineer, Specialist, Engineering Associate and Other Engineering And Technical Support Personnel</p> <p>KK <input type="checkbox"/> Other</p> |
|--|--|
- Check the number of Service Technicians employed at your facility.
- | | |
|----------------------------------|---|
| <input type="checkbox"/> 1 - 5 | <input type="checkbox"/> 26 - 50 |
| <input type="checkbox"/> 6 - 20 | <input type="checkbox"/> Over 50 |
| <input type="checkbox"/> 11 - 25 | <input type="checkbox"/> Not applicable |

- Check the statement that best describes your role in the purchase of major electronics servicing equipment and servicing components, accessories and services.
- 1 Make final decision to buy a specific make or model.
- 2 Recommend make or model to be purchased.
- 3 Have no part in specifying or buying.

SUBSCRIBE NOW!

- 1 Year - 12 issues **ONLY \$18.00**
- 2 Years - 24 issues **ONLY \$30.00**

Please check preferred order (Allow 6-8 weeks for delivery of first issue)

Note: Outside U.S.A. rates are: 1 Year \$22 2 Years \$34

- Payment enclosed
- Charge to my VISA/MASTERCARD
- Bill me later

CHARGE TO MY: (Please check one)

MASTERCARD VISA

ACCOUNT NUMBER	CARD EXPIRES
INTERBANK NUMBER	MO. YR

MASTERCARD ONLY (4 digits above your name)

Signature required _____ Date _____

Renew your subscription today!

1 Year – 12 Issues
\$18.00

2 Years – 24 Issues
\$30.00

NO STAMP – NO ENVELOPE NECESSARY
FOLD – TAPE – MAIL



BUSINESS REPLY MAIL

First Class Permit No. 1810 Overland Park, KS

Postage Will Be Paid By Addressee

ELECTRONIC

Servicing & Technology
SUBSCRIPTION SERVICE

P.O. Box 12901
Overland Park, KS 66212-9981

No Postage
Necessary
if Mailed
in the
United States

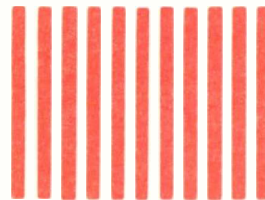

Quick and Accurate LAN Measurements: \$2,495*

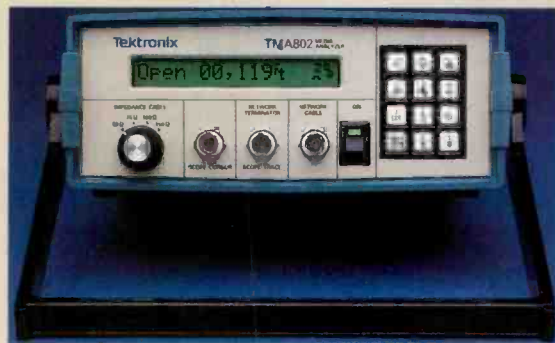

Introducing the TMA802 Media Analyzer

The Tek TMA802 is an easy-to-use, cost-effective tool that can quickly and accurately evaluate the condition of the network cable, and can effectively monitor traffic load on your local area network.

One instrument... to pinpoint the location of major cable faults; to couple with an oscilloscope for a detailed view of the entire network; *and* to monitor traffic load in complex networks and multi-vendor environments.

Non-intrusive, the TMA802 diagnoses problems on fully-operational LANs, without network disruption.

Compatible with the entire family of IEEE 802 LANs, the TMA802 supports Ethernet, Cheapernet, Starlan, MAP Token Bus and IBM Token Ring networks.

Three powerful modes:

- Standalone Mode, for quick cable status reports.
- Scope Mode, for a detailed network view including transceivers and terminator via a 50MHz oscilloscope.
- Monitor Mode, for accurate reports of cable traffic load independent of protocol or vendor.

Versatile and efficient, the TMA802 is capable of testing coax or twisted-pair based LANs, reporting distance in feet or meters, or roundtrip propagation delay in nanoseconds.

Rugged and reliable, the 8-pound TMA802 is portable, battery-operated, and built to Tektronix standards which assure operation in the field under a wide range of environmental conditions.

For a demonstration or more information, contact your nearest Tektronix Sales Office, or the Communications Network Analyzers Division, Tektronix, Inc., 625 S.E. Salmon, Redmond, OR 97756, USA. Telephone 503/923-4415.

*U.S. List Price

Circle (17) on Reply Card

Tektronix
COMMITTED TO EXCELLENCE

Troubleshooting the chopper circuit

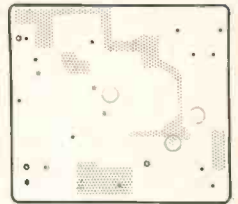

By Homer L. Davidson

All servicing technologies described in this article are well known. Many of the tests commonly used (not mentioned in this article) are not recommended for the CTC131. I have included only those tests that produce good results with little danger of damage. The CTC131 is not a suitable circuit for experimentation. Just restore the original circuit; don't change it.

A person can look at a simplified schematic of the CTC131 chopper system and think, "That circuit isn't so difficult; I can understand how all of it operates." Very true. But that is only because it has been greatly simplified; the complete circuit is nearly incomprehensible. Many resistors were added for voltage drops and current limitings. Diodes were added as

switches, as rectifiers and as variable resistors. Many capacitors from small to large capacitance were included for a variety of tasks. A close-packed arrangement of capacitors, resistors, diodes and zeners completely surrounds U401, the regulator-control IC. Any one of the functions (which usually involves one pin of U401) can be traced and eventually understood, but it is difficult. And the difficulty is increased by the cross-coupling between circuits. My advice when you're servicing this power supply is to use the full schematic.

The largest addition to the chopper's simplified schematic is U401, the regulator-control integrated circuit. The following are several of its functions:

- Monitor the high voltage (HV) and shut down the chopper if the HV rises too high.
- Monitor the +129V supply, using it to regulate the dc voltages produced by the supplies powered through T105.
- Monitor the +12V supply.
- The pulse-width-modulation system produces the variable-width pulses that are emitted from U401 at pin 4. These pulses are rectified for the regulated power supplies.

An internal oscillator is locked to the television horizontal scanning frequency to avoid beats.

Regulation in this type of system is accomplished by varying the pulse widths. When narrow dc

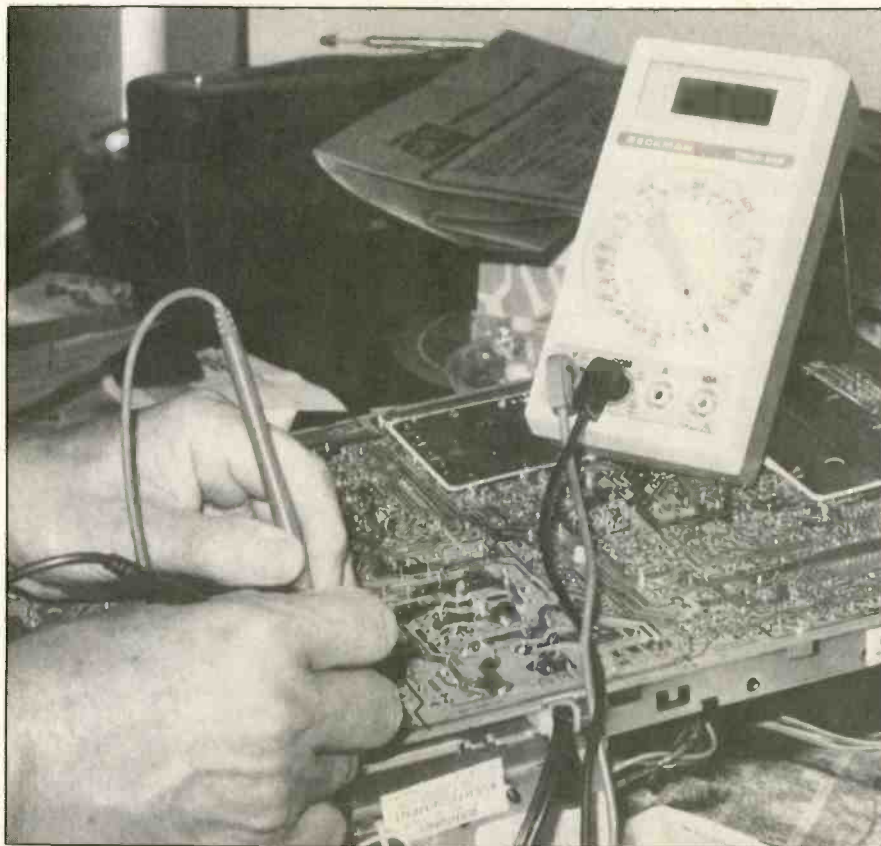

The technician is testing bridge diodes from the bottom of the circuit board. A DMM special diode test is used on the four bridge diodes of the +150V hot supply.

Davidson is ES&T's TV servicing consultant.

pulses are integrated, the result is a low dc voltage. As the width of the pulses increases, the dc output voltage increases proportionally.

Voltage regulation in the CTC131 can be summed up in this statement: When a higher dc output voltage from T105 is needed, the chopper pulses are widened, producing a higher dc output voltage.

Complete servicing of the CTC131 chopper and power-supply circuits is a complicated procedure. Fortunately, many repairs can be performed after simple measurements and the replacement of a few components.

In most TV receivers, the horizontal-drive and horizontal-output transistor areas receive most of the attention during preliminary testing. This is not the case with the CTC131, where the chopper stages are the most likely to fail; therefore most of the tests involve the chopper.

The power-makers (and thus trouble-makers) are shown in the block diagram. They should be the first tested when F100 in Figure 1 is found to be blown.

This schematic was carefully arranged so the areas of hot acV wiring and cold acV grounds are clearly differentiated. Everything inside the dotted rectangle is hot. Notice that each of the four transformers has one or more *hot* acV grounds on one side via one or more windings, but they also have *cold* acV grounds at the other side of the same transformer. This is not a new application for transformers. Power transformers, with 120Vac on one side and several secondary windings, became popular. These cold chassis models were greeted many years ago as a major advance in safety over the methods of using rectified 60Hz power without isolation.

Actually, all the CTC131 60Hz wiring (less the degaussing circuit and the tuner power) is contained in the center area of Figure 1. Remember that T101, T105, T103 and T104 are the four transformers with hot primaries and cold secondaries.

Because there is so little 60Hz hot wiring, it appears out of balance to give that much detail about the subject. Yet it always has been

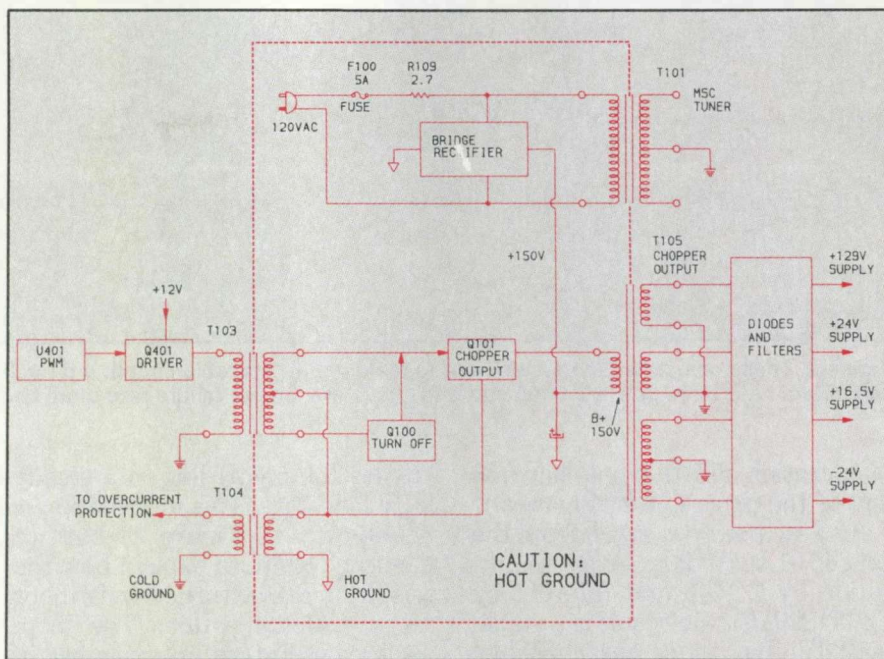

Figure 1. Most of the CTC131 hot 120Vac wiring is contained in the circuits and components inside the area bounded by the lines of large rectangles or blocks. All other wiring uses cold grounds.

part of RCA service meetings. Therefore, hot/cold grounds must be important. Although the CTC131 is not the first RCA to have hot/cold double grounds, it is much more complicated.

An incorrect connection for a quick test on this set is more likely to cause damage than a similar mistake with an older model (one without a chopper).



Circuit descriptions

If you work with these CTC131 chassis without studying the circuitry, the relative failure rate might seem to indicate that the chopper transistors are weak or are just prone to shorting out. Many of the failures end with the Q101 chopper transistor shorted between all pins. Unless some other components are replaced, the new transistor will be ruined almost instantaneously when power is next applied.

Did you know that the chopper is forced to control the largest amount of power of any transistor in the chassis? The output of the chopper supplies four dc voltages. One of those voltages is +129V, which is the regulated B+ for the

horizontal-output transistor's collector. The other chopper-regulated voltages (+24V, +16.5V and -24V) power most of the circuits remaining, helped in a small way by two B+ supplies rectified from flyback transformer power.

A full list is not necessary to see that the power load carried by a chopper transistor is much higher than that of any horizontal-output transistor. Later, the circuit and components that reduce the dissipation of the chopper will be discussed.

The schematic condensed

Several items should be discussed before leaving Figure 1. Notice that *there is no on/off switch on the schematic*. That's because there is none for the TV function. The 120Vac is applied continuously, and the +150V voltage is also present, waiting with zero current and maximum voltage for the chopper channel to be activated.

T101 is called the standby transformer because it operates 24 hours a day to power the tuner-control module, even when the television is off. It is a small transformer, mounted on the chassis at the rear. The windings will feel warm after several hours

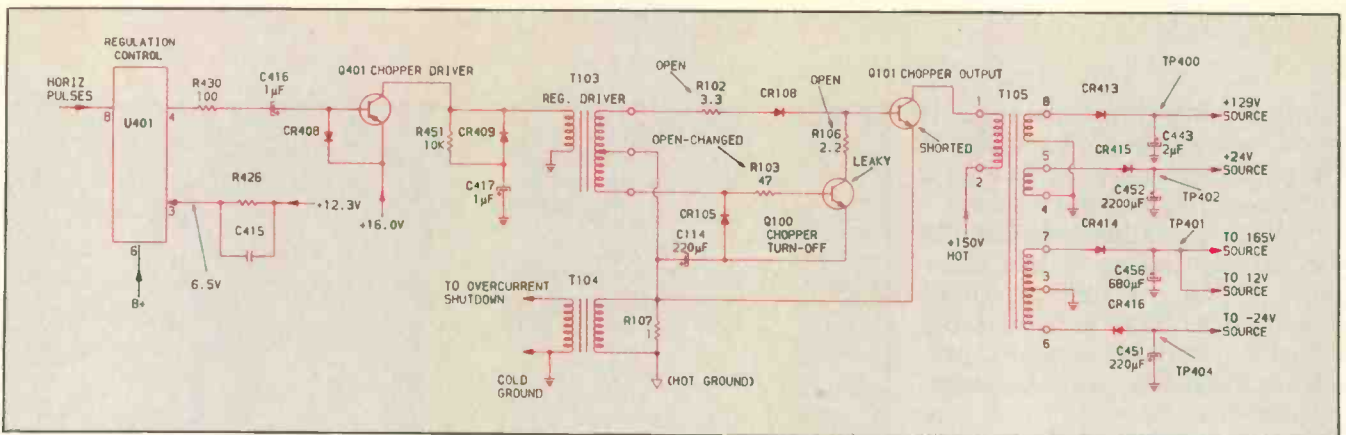

Figure 2. These components are sufficient to make up an operable circuit, although many of the less important resistors and capacitors have been deleted. Q100 and Q101 have the largest failure rate of all components.

of operation. (T101 is not shown in any of the photos or schematics.)

Also, ac power is taken from the cold T101 secondary. After rectification by CR406 and filtering by C463 (220 μ F), the result is a stable +12.3V that is *always* available. This +12.3V source powers the oscillator and other essential sections in U401. Without it, start-up would be impossible.

Some of the following can be checked only by studying a complete schematic. When the front panel on/off button or the remote control on/off button is pressed, the tuner-control module delivers a logic low that reverse-biases CR426 in the overcurrent-shutdown circuitry. This starts the power supplies and chopper into operation. However, the low is just a short pulse, and the operation would soon stop except for +30V, which is produced by rectification of flyback pulses. A sample of the +30V is fed to the tuner-control module and a certain IC that

latches the on/off line to a steady logic low state. This information is not shown in Figure 1, but we mention it here to explain how the television can be turned on without a conventional switch. (The chopper area in Figure 1 is explained in detail later, along with accompanying schematics. Therefore, the explanations will be general in nature until then.)

The width of the pulses produced in the pulse-width modulated (PWM) area of U401 undergoes constant changes as part of the regulation process. The pulses then exit at pin 4 before being sent to the base input of Q401, the chopper-driver transistor.

The next stage would appear to be a normal transformer-coupled amplifier except for turn-off transistor Q100. Notice that Q101 is the only load connected to the hot +150V supply. After diode rectification and filtering, four secondary windings on T105 produce three major B+ and one negative

supply. (These are discussed later.) Also, the bridge rectifier consists of four separate diodes.

PWM and the chopper

As shown in Figure 2, the PWM chopper-regulated power supply consists of three transistors, three transformers and one IC regulation control.

Values of a paralleled resistor and capacitor at U401 pin 3 determine the free-running frequency (about 15kHz) of the regulation-control RC oscillator. Locking is accomplished by horizontal pulses brought from T401 flyback to U401 pin 8. The locking is necessary to prevent beats and interference that could occur if the frequencies were different and the chopper signal radiated into the television signal circuits.

At U401 pin 4, the output signal of the regulator control (which consists of segmented, variable-width pulses) is capacity-coupled to the base of Q401, the chopper

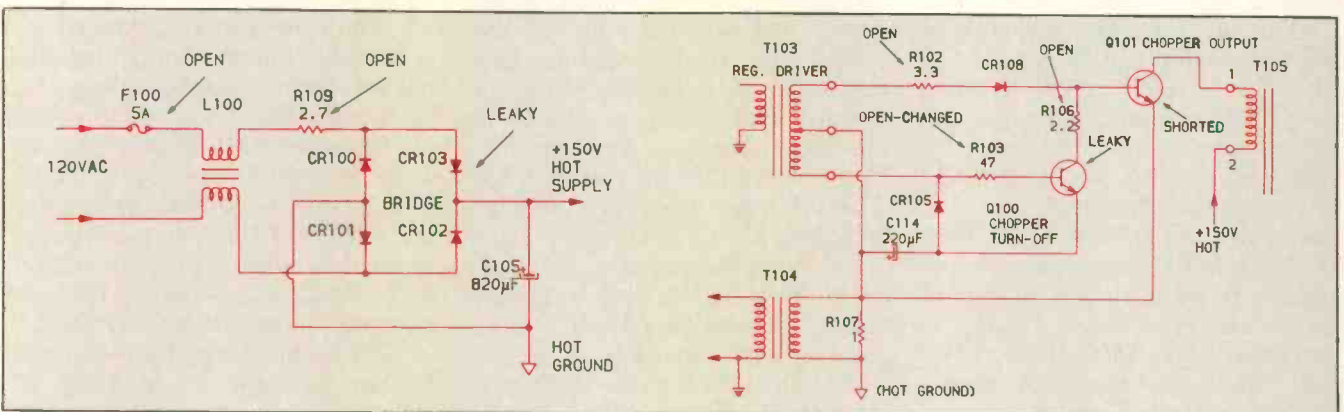

Figure 3. Fuse F100 (5A) and R109 (2.7 Ω) will be blown by excessive 120Vac current. Resistor R109 is a special number and is soldered into place, so it is best to find the problem with the 120Vac power turned off, if possible. Test all four bridge diodes in-circuit for both forward conduction and reverse-polarity leakage, then continue the tests.

Figure 4. Circuitry between Q101, T103 and Q100 is the center of attention because most of the chopper-component failures occur here. If Q101 is shorted, test R102 and R106. If they are open, the new Q101 installed will be destroyed in a fraction of a second after power is applied.

driver transistor. Following amplification in Q401, the waveform from interstage transformer T103 is applied to the Q101 chopper output's base. Also, Q100 has a function, as explained later. The Q101 chopper collector is connected to the T105 chopper transformer, and the pin 2 end of the T105 winding connects to hot +150V (nearly the only load on the +150V supply).

According to scope waveforms, the theoretically perfect square-cornered dc pulses at the Q101 collector are more like rounded pulses. These rounded pulses pass easily through transformer T105 primary, producing voltages in the four secondary windings. (See Figure 2.) The highest dc voltage is +129V, which supplies the horizontal-driver and horizontal-output transistors with dc power. Also, the +129V is used in the vertical-output stages. A sample of this voltage is provided to the voltage comparator inside U401 for regulation and shutdown in the event of excessive high voltage. This +129V is rectified by diode CR412 and filtered by capacitor C443 (2 μ F).

The winding between T105 pins 4 and 5 produces +24V after rectification by diode CR415 and filtering by 2,200 μ F C452. The +24V source powers the audio-output stage and all the remaining sections of the vertical sweep. The winding between pins 3 and 7 produces +16.5V after rectification by CR414 and filtering by 680 μ F C456. The +16.5V supply furnishes power for most of the signal-processing circuitry, the audio circuits and a few other

tasks. Also, by zeners and a voltage regulator transistor, the +16.5V supply is parent to +12V and +11.2V source 1, source 2 and source 3.

That terminal 3 to 6 winding has the ground at the top, implying that the polarity is reversed, which is correct, because it is feeding a negative supply. After rectification by reversed CR416 and filtering by 220 μ F reversed C451, -24V is produced. The -24V source is used mostly as a reference for the automatic kinescope-bias circuitry. Evidently, very little current is needed.

Overcurrent shutdown in the CTC131 is much more complicated than it is in most television receivers. Emitter current of the Q101 chopper-output transistor is passed through the primary of transformer T104, with 1 Ω resistor R107 paralleling the primary before the current returns to hot ground. The transformer secondary signal is filtered and amplitude-reduced before it joins the part of the circuit that is used for turn-on (when CR426 is low). From there the combined signals go to U401 pin 9. Notice that all the circuits from the secondary of T104 on to pin 9 have cold grounds. When the Q101 current exceeds a certain value, the overcurrent shutdown circuit is activated and the chopper operation ceases.

Chopper turn-off operation

Mention was made previously of the turn-off operation. Here's how Q100 operates. (Refer to Figure 2.)

CR108 and 3.3 Ω R102 are in series between the Q101 base and



T105, the chopper-output transformer, is pointed out by the end of the pen. Q101 is mounted just to the left and on a vertical panel, with the Q101 terminals and socket side shown.

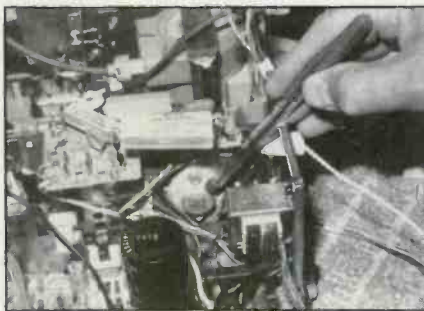

Q101, the chopper-output transistor (pointed out by the pen), is mounted on a vertical panel, so this is the view from about the center of the chassis. The socket and pins are on the other side.

OK
Electronics
Division

Have a 'Short' Problem that needs a Long Term Solution?

Retractable Safety-Shield Test Leads from OK

These silicone rubber banana leads are ultra supple, heat resistant, tangle free and compatible with any meter.

Even more...

Adding a retractable safety shield protecting you and the d.u.t. makes OK's safety silicone banana leads clearly the most superior "short" solution.

But wait, there's still more...

The safety shielded test lead are part of a broad range of test instrument accessories from OK including oscilloscope probes, test lead kits, BNC cable assemblies, attenuators and terminations.



CALL OK TODAY

800 523-0667

IN NEW YORK STATE DIAL (914) 969-6800
BEING THE BEST IS A MATTER OF BEING OK.

OK
Industries
Inc.

4 Executive Plaza, Yonkers, New York 10701 USA
Telex 125091 OK NYK. Telex 232395 OK NY UR
Phone (914) 969-6800
Fax (914) 969-6650

Circle (18) on Reply Card

PROTECT YOURSELF
with **EXACT** Original
Replacement Parts...
don't settle for less!

SONY & PANASONIC

- for repair and service
- from one of the largest **AUTHORIZED** parts distributors in the country
- backed by full factory warranty

*Joseph Electronics,
serving you since 1947*

- Giant computerized inventory of thousands of **GENUINE** factory parts always on hand
- Quality, reliability, service
- Orders shipped same day received
- We provide full technical support
- **PLACE YOUR ORDERS...toll-free**
- Personal, fast, efficient, experienced sales staff



ORDER your **EXACT** REPLACEMENT **PANASONIC AND SONY PARTS** from **JOSEPH ELECTRONICS** and join the thousands of satisfied customers.

Write for **FREE** 480-page catalog featuring over 100 national product lines, on your company letterhead, or free with any order.

Special Unique Joseph Electronics Service... B.O.S.S....we can locate any electronic products with our Buyers One-Stop Shopping...Try Us! ONE-STOP SOURCE to save time and money for YOU!

Our 40th year
Joseph Electronics

ORDER TOLL FREE 1-800-323-5925
IN ILLINOIS 312-297-4200

8830 N. Milwaukee Ave. Dept. F
Niles, IL 60648

Very Competitive prices on all your genuine factory replacement parts needs...from ONE SOURCE...AUTHORIZED.

Circle (19) on Reply Card

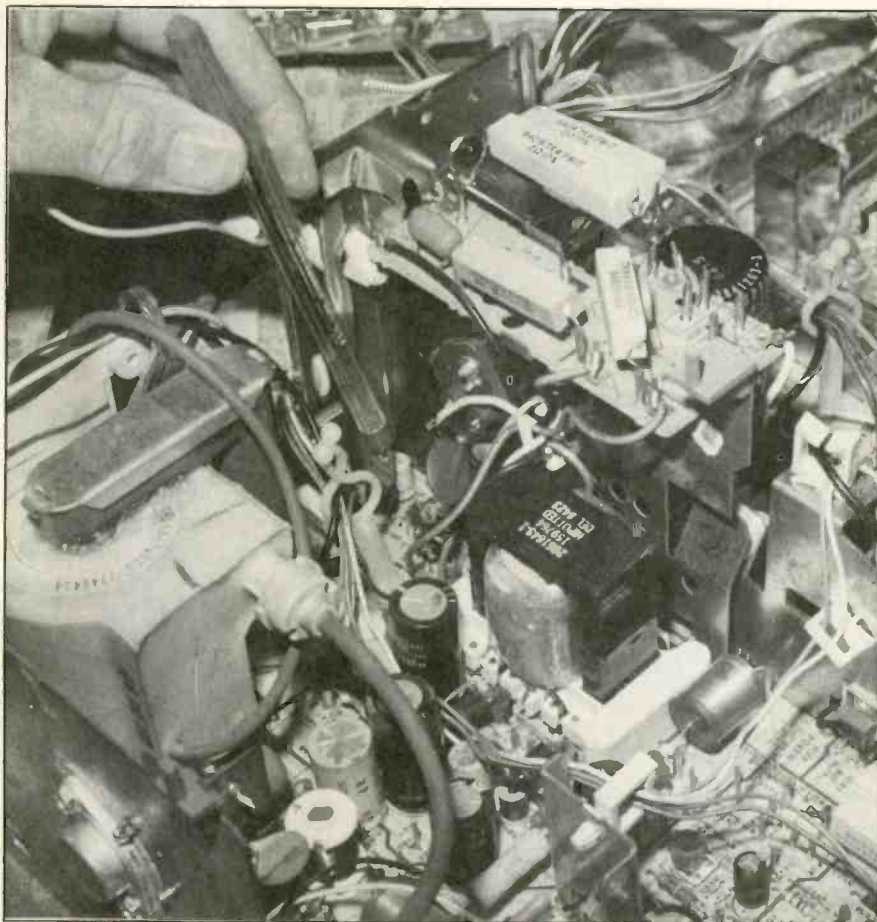

The chopper turn-off transistor Q100 is located at the end of the pen. Q100 is soldered to the circuit board. All chopper transistors (including Q100) should be replaced only by new ones with original part numbers.

the top terminal of T103's secondary winding. When that top terminal is positive, CR108 will conduct through R102 and present a turn-on current to the Q101 base.

At the same time, an instantaneous negative voltage from the bottom terminal forces CR105 to conduct, and this charges 220 μ F C114 with about -2V relative to the Q101 emitter. (Notice that the positive lead of C114 connects to Q101's emitter.)

When polarity of the input/drive voltage reverses, diode CR108 conduction is turned off, and the polarity of the bottom terminal forces the emitter/base junction of Q100 to become forward biased. Therefore, Q100 saturates, producing reverse current flow through R106, which removes the stored charge in the emitter/base junction of Q101 to make certain that the Q101 transistor current turns off quickly.

If the receiver is operated when the Q101 chopper has a problem in the Q100 area, Q101 will heat up

excessively. Above a certain overload point, the transistor will short and the 5A fuse (F100) will be blown. Unfortunately, by this time several components are likely to have been damaged. The critical ones are: R106, R102, R103 and CR108, plus transistor Q100 chopper turn-off. Of course, the Q101 chopper transistor carries the largest load and is subject to external overloads that cause Q101 to short.



Common symptoms

If the symptoms are no picture/no raster, measure for the +129V collector voltage at the body of the horizontal-output transistor. This shows whether or not the chopper power-supply circuits from T105 are normal. If zero (or very low) dc voltage is measured at the horizontal output, test the Q101 chopper-output transistor collector voltage at the case.

(Remember, the negative test probe must be touching the hot negative terminal. The correct voltage is hot +150V, but if the chopper case checks zero volts, or much lower than +150V, test the four diodes of the bridge rectifier. A convenient hot ground for these tests is the negative terminal of C105. Notice that the +150V tests to hot ground, but the +129V supply tests to cold ground. Specific tests for the bridge diodes are supplied later, along with additional schematics. And of course, the four basic dc voltages produced by rectification of T105 pulses can serve as checkpoints where a few minutes spent in testing can produce at least four voltages for analysis. These checkpoints are: TP400, TP401, TP402 and TP404. (See Figure 2.)

Figure 3 shows such major components as the bridge rectifiers, the F100 fuse, and the R109 surge-limiting resistor. The fuse and resistor usually must be replaced any time a shorted Q101 chopper-output transistor is replaced.

Of course, both the fuse and limiting resistor are there for protection (although the resistor has other functions). Therefore a list of combined symptoms can be helpful. For example:

- Sometimes when the chopper transistor is only leaky, the fuse will not blow.
- A shorted Q101 chopper output and a shorted horizontal-output transistor occurring at the same time will blow the fuse and R109.
- Usually both the fuse and R109 will be opened by overload from a shorted or leaky bridge diode, or a shorted Q404 horizontal-output transistor along with a shorted flyback transformer.

A low-resistance reading across filter capacitor C105 in the +150V hot source often indicates a shorted Q101 chopper transistor. Measure the resistance from the body of Q101 to chassis ground (and also hot ground). Then remove the chopper Q101 output transistor from the circuit and make the same measurement again. If the second reading is much higher, this could indicate leakage in Q101. Next, test Q101.

Continued after case histories.

NEW SERVICES FROM PTS

TUNERS



Varactor
Front ends
Standard

MODULES



Mother boards
Single function
Manufacturer's Updates

VCR



VHS
Beta
Portables

TVRO

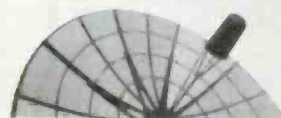

Receivers
Actuators & Arms
Down converters

■ PTS wants your repair business. And they have made some big changes at servicenters nationwide. New test equipment. New quality assurance programs. Even faster express service! And a new 800 number to serve you better. Call PTS today.

THE NEW

PTS

1-800-441-2371

Ask for the servicenter or distributor nearest you.

PTS Corporate Headquarters
P.O. Box 272
Bloomington, Indiana 47402

Circle (20) on Reply Card

Dead television—no panel lights

In this CTC131 RCA, the chassis was completely dead. None of the LED indicators on the front panel could be lighted. I measured the dc voltage at the horizontal-output transistor's case or collector, and then tested the voltage at the chopper-output's collector. Both readings indicated a low-voltage problem. F100 was blown, but when it was replaced and the receiver was turned on the second time, it blew again. I removed the Q101 chopper-output transistor from the circuit and found leakage between all three elements.

No B+ was measured at the Q101 chopper collector after it was replaced. A B+ 150 hot should be there at all times when Q101 is out of the circuit. An ac voltage measurement across the bridge rectifiers indicated an open circuit that was eliminating the 120Vac power. R109, a 2.7 Ω 15W resistor, tested open in the ac circuit. (See Figure 3.) Replacement of the F100 fuse, R109 and the Q101 chopper-output transistor brought the receiver to life and solved another chopper problem.

Incidentally, R109 should never be replaced with a large-wattage resistor that has a resistance of less than 2 Ω . Not only is the resistance critical, but the resistor construction must be right for self-destruction when the current is exceeded. A normal resistor does not fit the specifications and would leave the television without proper protection. R109 is connected to lugs of the degaussing board.

Chopper destroyed repeatedly

Symptoms of the CTC132 chassis were a front indicator light that came on, then the raster bloomed large and everything (picture and sound) went dead. The 5A F100 and Q101 were replaced, but the operation was the same after power was again applied. This time, the replacement Q101 had a low-resistance short between collector and emitter terminals. Q101 can be checked for leakage and shorts in-circuit by using the Q101 case for the positive and C105 hot lead for the ground. A low-resistance reading under 1 Ω across filter capacitor C105 indicates a shorted Q101 chopper-output transistor.





























To prevent ruining several chopper transistors, use a variable transformer for the receiver's line voltage. Start with a low line voltage, perhaps 35Vac. Slowly increase the line voltage as you monitor the low voltage at the Q101 chopper-output transistor's collector. If the chopper circuit is defective, the transistor voltage will remain low and the Q101 chopper transistor will operate warmly as the ac voltage is increased.

Check out all components in the base circuit of Q101 before suspecting overloaded secondary transformer problems. Overloads in the T105 transformer circuits will usually cause some overheating in Q101 chopper, but excessive overloads will destroy the Q101 transistor. The Q100 chopper turn-off transistor was tested

SEND FOR FREE 1987 CATALOG... 48 PAGES!

*** QUALITY PARTS * DISCOUNT PRICES * FAST SHIPPING!**

ALL ELECTRONICS CORP.

<p>BLACKLIGHT ASSEMBLY</p>  <p>Complete, functioning assembly includes ballast, on-off switch, power cord, sockets and F4T5-BL blacklight. Mounted on a 7 1/8" X 3 1/8" metal plate. Use for special effects lighting or erasing EPROMS. CAT# BLTA \$10.00 EACH</p>	<p>1mA METER</p>  <p>Modutec 0-1 mA signal strength meter with KLM logo. 1/4" X 1 3/4" X 7/8" deep. CAT# MET-2 \$2.00 each</p>																		
<p>SWITCHING POWER SUPPLY</p>  <p>Compact, well regulated switching power supply designed to power Texas Instruments computer equipment. INPUT: 14-25 vac @ 1 amp OUTPUT: +12 vdc @ 350 ma. +5 vdc @ 1.2 amp -5 vdc @ 200 ma. SIZE: 4 3/4" square. CAT# PS-30 \$3.50 each</p>	<p>VIC 20 MOTHERBOARD</p>  <p>26 IC's including 6502A and 6560. Not guaranteed but great for replacement parts or experimentation. CAT# VIC-20 \$15.00 each</p>																		
<p>THIRD TAIL LIGHT</p>  <p>Sleek high-tech lamp assembly. Could be used as a third auto tail light, emergency warning light, or special-effects lamp. Red reflective lens is 2 3/4" X 5 1/2" is mounted on a 4" high pedestal with up-down swivel adjustment. Includes 12 V replaceable bulb. CAT# TLB \$3.95 each</p>	<p>LED'S</p> <p>Jumbo T-1-3/4 (5 mm) RED CAT# LED-1 10 for \$1.50</p> <p>GREEN CAT# LED-2 10 for \$2.00</p> <p>YELLOW CAT# LED-3 10 for \$2.00</p>																		
<p>MINI PUSH BUTTON</p>  <p>S.P.S.T. momentary. Push to make. CAT# MPB-1 10 for \$3.25</p>	<p>TELEPHONE COUPLING TRANSFORMER</p>  <p>Stancor # TTCP-8 600 ohms C.T. to 600 ohms C.T. P.C. board mount. 3/4" X 5/8" X 3/4" CAT# TCTXS \$2.50</p>																		
<p>NI-CAD CHARGER/TESTER</p>  <p>Will charge most every size Ni-Cad battery available. CAT# UNCC-N \$15.00</p>	<p>RECHARGEABLE NI-CAD BATTERIES</p> <table border="0"> <tr> <td>AAA SIZE 1.25V 180mAh</td> <td>\$2.25</td> <td></td> </tr> <tr> <td>AA SIZE 1.25V 500mAh</td> <td>\$2.00</td> <td></td> </tr> <tr> <td>AA WITH SOLDER TABS</td> <td>\$2.20</td> <td></td> </tr> <tr> <td>C SIZE 1.2V 1200mAh</td> <td>\$4.25</td> <td></td> </tr> <tr> <td>SUB-C SIZE SOLDER TABS</td> <td>\$4.25</td> <td></td> </tr> <tr> <td>D SIZE 1.2V 1200mAh</td> <td>\$4.25</td> <td></td> </tr> </table>	AAA SIZE 1.25V 180mAh	\$2.25		AA SIZE 1.25V 500mAh	\$2.00		AA WITH SOLDER TABS	\$2.20		C SIZE 1.2V 1200mAh	\$4.25		SUB-C SIZE SOLDER TABS	\$4.25		D SIZE 1.2V 1200mAh	\$4.25	
AAA SIZE 1.25V 180mAh	\$2.25																		
AA SIZE 1.25V 500mAh	\$2.00																		
AA WITH SOLDER TABS	\$2.20																		
C SIZE 1.2V 1200mAh	\$4.25																		
SUB-C SIZE SOLDER TABS	\$4.25																		
D SIZE 1.2V 1200mAh	\$4.25																		
<p>TOLL FREE ORDERS 800-826-5432 INFO • (818) 904-0524 FAX • (818) 781-2653</p>	<p>OUR NEW ADDRESS IS: P.O. BOX 567 VAN NUYS, CA 91408</p>	<p>QUANTITIES LIMITED MINIMUM ORDERS \$10.00 CALIF. ADD SALES TAX USA \$1.00 SHIPPING NO C.O.D. FOREIGN ORDERS INCLUDE SUFFICIENT SHIPPING</p>  																	

Circle (21) on Reply Card

TOOLS AND TOOL KITS



Techni-Tool's complete line of tool kits serve every need in the industry. Standard and customized kits and our exclusive design-a-kit system all feature the finest tools and cases available. Call or write for our complete FREE catalog.

TECHNI-TOOL inc.

5 Apollo Road, Box 368
Plymouth Meeting, PA 19462 USA
(215) 825-4990 Telex 83-4763
FAX 215-828-5623

Circle (22) on Reply Card

In-circuit and was found to be leaky between all three pins. This transistor is soldered directly to the large circuit board. The chassis must be moved back to the servicing position, so the connecting cables must be loosened where provided.

After replacement of Q101, Q100 and F100 (5A), the low voltage was restored along with the TV performance.

Q100 and Q101 destroyed

In another CTC131-chassis receiver, the raster appeared along with normal sound, but only for a few seconds. Then all functions went dead, including the panel light. F100 was not blown, but there was no voltage at the collector of the chopper-output transistor. The Q101 chopper was replaced, but went out immediately. Next, the Q100 chopper turn-off transistor and Q101 were replaced at the same time, but with the same results—both transistors were destroyed. Each transistor tested leakages or shorts between all of its elements.

Attention shifted to the Q401 chopper-driver transistor. It and all diodes in the input circuit of Q101 were tested, but were normal. All windings of transformers T103 and T104 were tested for correct resistance. Finally, the Q101 base resistors were checked and found to be open. These resistors were 2.2Ω R106 and 47Ω R103. Remember the values and the circuits because these are typical troubles. (See Figure 4.)

After replacement of Q100, Q101, R106 and R103, the line voltage was reduced to about 35Vac and slowly increased until the chassis started to work at 120Vac.

As noted previously, the most frequent component failure is the Q101 chopper-output transistor. Q100, the chopper turn-off transistor, has many failures, some that might have visible symptoms. Q100 in this machine was blown apart and, of course, had open base and collector pins. Other components that fail often are R106, R102, R103 and sometimes CR108.

Deflection problems—Q101 destroyed

Suspect problems in the horizontal-output circuits when the Q101 chopper and Q404 horizontal-output transistors are tested and found to be shorted. Replace both transistors, but use the variable line-voltage transformer to slowly increase the input ac voltage from 35Vac. When the line voltage is increased slowly up to about 60Vac, the chopper-output voltage of +129V (at 120Vac) might be expected to rise to about +65V at 60Vac. If the chopper-output voltage rises only to about +4V, turn off the power and feel the cases of both transistors. If both transistors feel warm, they are overloaded, and the search will have to be continued.

At this time it is appropriate to consider some possible trouble areas. Insufficient drive waveform

BOOT CAMP

THERE IS A NEW ARMY ON THE HORIZON. An army of digital electronics technicians—better trained, better equipped, and more experienced than any force yet assembled. They are the wave of the future. Intent upon displacing the technicians of yesterday, they plan to occupy the high ground in consumer electronics servicing.

This is a unique five day hands-on training session in digital electronics for the service technician. It is dedicated to consumer electronics, covers basic gate circuits up to microcomputer I.C.'s, and incorporates our new Digital Logic Training System.

Join the ranks of the Digital Elite—enlist today.

BOOTCAMP

NAP SST (Successful Service Training) offers basic training as an alternative to static defense: Basic Digital Training.

Circle (23) on Reply Card



Please Rush me more information on....
 Basic Digital Training
 All your Successful Service Training Programs

Call "Lisa" (615) 475-0044
Mail to "Lisa"
NAP CONSUMER ELECTRONICS, CORP.
P.O. BOX 555
Jefferson City, TN 37600

Name _____
Company Name _____
Address _____
Phone _____

or the +16.5V source at U400 horizontal IC can cause the horizontal-output transistor to draw excessive current. A T401 flyback with shorted windings or a shorted component in the output circuits of Q404 might damage both the Q404 horizontal-output transistor and the Q101 chopper-output transistor.

Several CTC131 chassis developed leakage in capacitor C438 (of the horizontal-output stage), which ruined both horizontal- and chopper-output transistors. Replace the capacitor with the 161372 original part number or a substitute of precise capacitance and 1,200V rating.

In one chassis, both C438 and the flyback had leakage. It is possible to find a shorted Q100, Q101, Q404, U400 and flyback in addition to a very leaky C438 capacitor.

Unusual locking problem

After a half hour of operation, the picture would begin to pull and tear horizontally. At first, the pulling could virtually be eliminated by increasing the brightness and contrast. However, when a dark screen appeared, the picture would pull and become unstable. After the set had operated for two hours, the picture showed excessive pulling at all times regardless of the brightness and contrast levels.

After removing the back cover, I found that someone had previously replaced the Q404 horizontal-output transistor and the chopper turn-off transistor Q100. The Q100 chopper-turn-off transistor had been replaced with a different type of transistor. Replacing Q100 again with the correct part number 142251 solved the picture pulling problem completely.

Because there are many cables and controls connected to the RCA CTC131-132 chassis, try to service it while the chassis is in the cabinet, if possible. Move the chassis to the rear in the servicing position to provide more room.

Technicians who have studied the CTC131 circuits extensively and have serviced many of them might find the explanations and test techniques to be rather simple. However, I have tried to adapt the CTC131 tests to the tests and techniques that have been found useful for rapid servicing of TV receivers that are two to five years old.

Problems in the CTC131 are often solved by replacement of the Q101 chopper-output transistor, the R102 resistor and the R106 resistor. Sometimes a new Q100 chopper-turn-off transistor is required. Replacement of these few components repairs an amazing percentage of the dead receivers.

DIGITRON ELECTRONICS PRESENTS...

HIGH VOLTAGE TRIPLERS/MULTIPLIERS

REPLACEMENTS FOR ECG®...
GE... SK®



TYPE NO	3 MIN	100 MIN
500A/GE527 ... SK3304	7.90	6.95
523/GE528 ... SK3306	7.75	6.50
526A/SK3306	7.75	6.50
528/SK3906	8.75	7.75
529/GE529 ... SK3307	8.75	7.75
NEW 559	18.95	16.95
NEW 560	17.75	16.25
NEW 561	18.45	12.95

FLYBACKS



ORDER TYPE	DESCRIPTION	PRICE
FLY 200	SANYO #4-2751-60108	7.95
FLY 205	SANYO #4-2751-48600	7.95
FLY 210	SANYO #4-2751-48500	7.95
FLY 215	SANYO #F0-192	11.95
FLY 220	SANYO #F1123	11.95
FLY 225	SANYO #F0-239	12.75
FLY 230	IBM #74730102538	22.50
FLY 235	SHARP #RTRNF2037TAZZ	12.95
FLY 235	SAMPO #8FT046	12.95

FOCUS DIVIDERS



FD100	PRICE
REPLACES SANYO & SEARS #ESPA-98-FI • #Z0064 • ESPA-94	8.95
FD200	PRICE
REPLACES SANYO & SEARS #ESPA-91	8.95

OUTPUT TRANSISTORS



TYPE	10	50	100
165	1.99	1.75	1.55
238	1.99	1.75	1.55
283	2.49	2.25	1.65
389	2.95	2.75	2.25
2SD1341P	1.65	1.45	1.35
BUY69A	2.49	2.25	1.65

ADDITIONAL REPLACEMENT FOR POPULAR ECG® TYPES

TYPE	10	50	100	TYPE	10	50	100	TYPE	10	50	100
85	.17	.16	.15	171	.30	.28	.25	291	.45	.43	.39
102A	.25	.22	.19	172A	.12	.11	.09	292	.45	.43	.39
116	.07	.06	.05	184	.30	.28	.25	319P	.24	.20	.18
123A	.14	.12	.10	185	.30	.28	.25	331	.40	.38	.35
123AP	.08	.07	.06	194	.10	.09	.08	332	.40	.38	.35
125	.07	.06	.05	196	.38	.34	.30	375	.45	.43	.39
128	.29	.26	.23	197	.38	.34	.30	376	.48	.44	.40
129	.29	.26	.23	198	.44	.39	.36	379	1.45	1.35	1.25
152	.25	.22	.18	199	.10	.09	.08	394	1.95	1.85	1.75
153	.25	.22	.18	233	.10	.09	.08	396	.75	.68	.60
154	.49	.45	.40	234	.10	.09	.08	397	.75	.68	.60
156	.19	.17	.15	261	.39	.36	.33	398	.55	.49	.45
157	.38	.34	.30	262	.42	.39	.36	399	.39	.36	.30
158	.30	.28	.25	263	.39	.36	.33	506	.48	.38	.29
159	.10	.09	.07	264	.42	.39	.36	552	.28	.24	.19
162	1.80	1.65	1.45	265	.36	.33	.30	712	.85	.75	.65

MORE SAVINGS

	10	50	100
LA1365	.85	.75	.65
2SD1398	1.95	1.85	1.75
2SD313	.40	.38	.35
2SB324	.35	.28	.25
2SD613	.48	.44	.38
2SD401A	.85	.75	.65

PRICES SUBJECT TO CHANGE WITHOUT NOTICE. OFFER GOOD WHILE SUPPLY LASTS. ECG is a Trade Mark of Philips ECG, Digitron Etc, not associated with Philips/ECG.

MINIMUM ORDER \$25

DIGITRON ELECTRONIC CORPORATION 110 HILLSIDE AVENUE • SPRINGFIELD, NEW JERSEY 07081
201-379-9016 • 201-379-9019 • 1-800-526-4928 • TLX 138441 • FAX 201-467-8065

Circle (24) on Reply Card

Continued from page 25.

A diode tester or the diode function of a digital multimeter can be used to test individually each silicon diode of the bridge. In addition to the usual hazards of large-current diodes, these diodes might be damaged by weak lightning strikes or strong overloads (such as a shorted Q101 or horizontal-output transistor). These bridge diodes could become shorted or just leaky.

For an accurate test of diode leakage, disconnect one lead of the diode during the tests. If the DMM gives any hint of leakage, change to a VOM on a higher-resistance range. This reverse-polarity leakage-resistance reading should be very high for these diodes. If there is doubt about a diode, replace it. Use 3A rating diodes for replacement. (Incidentally, if the RCA 2.7 Ω 15W R109 resistor cannot be obtained, replace it with two paralleled 5 Ω 15W resistors. However, the genuine article is recommended.)

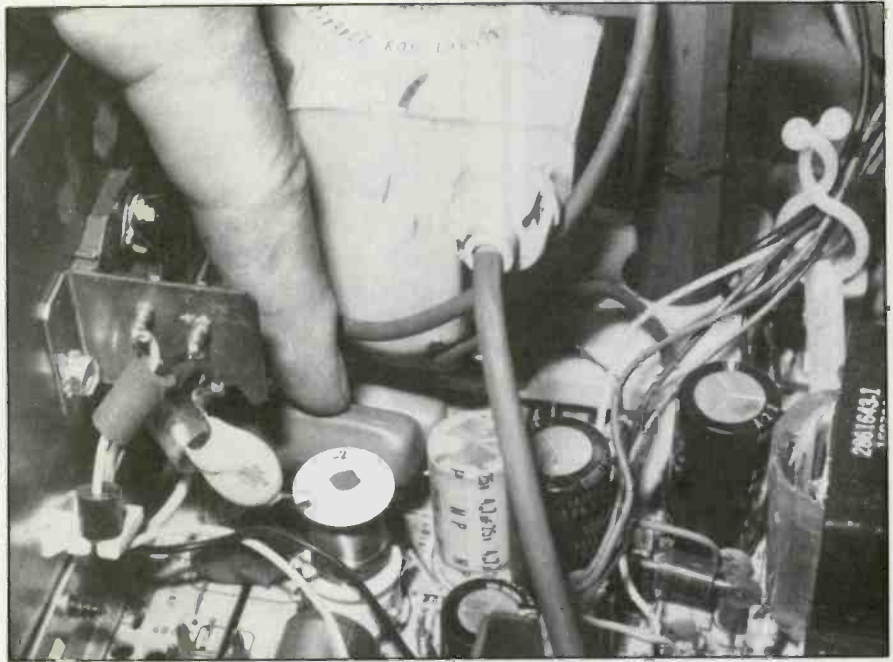

C438 (which the technician is pointing to) is a part of the horizontal-output circuit. When C438 is shorted or severely leaky, it might destroy Q100, Q101, Q404 and U400.

Finding the components

Here are the locations of these input ac circuit components: R109 is mounted high on the degaussing

board; fuse F100 is plugged into snap clips near the back at about the center of the chassis (easy access); the large C105 filter capaci-

ATRIX—Your One-Stop Tool Supplier

- Standard/custom tools and tool kits
- Stockless tool inventory management programs
- Protective static shielded circuit transport cases
- High performance field service vacuum cleaners and accessories
- Anti-stat portable field service work stations

Depend on Atrix for all your field service supply needs, including complete tool inventory management programs for organizations of any size. Call or write for literature.



 **ATRIX, INC** 14221 Ewing Avenue South Burnsville, MN 55337

(612) 894-6154 1-800-222-6154 FAX (612) 894-6256 Telex 9102400139

Circle (25) on Reply Card

**REDUCE
YOUR COSTS...
INCREASE
YOUR
PROFITS...**

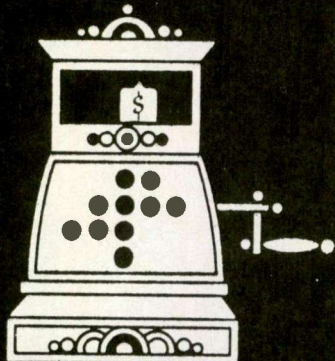

**WITH THE PRB
BELT SYSTEM**

PROJECTOR-RECORDER BELT of-
fers you the world's most complete
inventory of replacement belts for all
types of electronic equipment
including...

- VIDEO RECORDERS
- COMPUTER PERIPHERALS
- TURNTABLES
- CASSETTE RECORDERS
- PROJECTORS
- 8-TRACKS
- 145 VIDEO BELT KITS

PRB has the replacement belt you
need in just the right shape and size.
PLUS the PRB system helps you find
your replacement belt easily and fast
for maximum convenience that
assures profitable returns.

**PRB...THE SOURCE FOR
OVER 10,000 ELECTRONIC
COMPONENTS**

We stock a wide variety of electronic com-
ponents. These are all high quality elec-
tronic components at everyday low prices
backed by service you can depend on.

For details on our profitable belt system
and a **FREE** copy of our Catalog just write
or call toll free...

NATIONAL 1-800-558-9572
IN WISCONSIN 1-800-242-9553
BUSINESS NUMBER 1-414/473-2151
IN CANADA CALL COLLECT: 1-613/225-5003
TLX 4994411 PRB USA FAX: 414/473-4727



**PROJECTOR-
RECORDER
BELT
CORPORATION**

P.O. Box 176 Whitewater, WI 53190

Circle (26) on Reply Card

tor is near the right-to-left center
and about 25% from the rear of the
chassis; and the bridge diodes are
scattered in a "southeast" direc-
tion on the circuit board near
C105.

If the +150V hot supply at the
Q101 collector measures almost
zero voltage (compared to hot
ground), but the four bridge diodes
have been tested and finally re-
placed with new ones without im-
provement, then where do you
look? Few components remain
untested.

Assuming that you have tested
C105, two items remain untested:
continuity of the power wiring and
the actual 120Vac line voltage.
Figure 3 shows all the basic ac wir-
ing except the noise filter, L102.
Unplug the power and check the
power wiring with an ohmmeter.
Then, reconnect the power and
check for 120Vac using the DMM
ac function. The 120Vac *must*
reach CR100 and CR101 cathodes
where the voltage can be
measured.

When the fuse continues to blow

If you've done everything you
can think of to repair the set, but
the fuse blows every time you turn
the set on anyway, here's how to
protect the fuse and the TV cir-
cuitry while you probe further.
Remove the fuse from its holder
and connect a 100W incandescent
light bulb in its place. The
resistance of the bulb limits the
current that the television can
draw to a safe level, while its
brightness gives you a visual in-
dication of the amount of current
being drawn: If the bulb is bright,
the television is drawing high cur-
rent; a dim bulb means the current
draw is low.

In one CTC131 I encountered,
the first test with the bulb/fuse
showed a bright bulb. I removed
the horizontal-output transistor
mounting screws (to disconnect
the B+) and the light became very
dim. These symptoms pointed to
serious problems in the high-
voltage and deflection sections.

If the test just described results
in a bright bulb during both condi-
tions, the next step is to remove
chopper-output transistor Q101. If
the bulb then becomes dim, Q101 is

shorted or something is drawing
excessive current from one of the
four T105 voltage supplies.

If the bulb remains bright and no
obvious defects are found, the next
step is to check all four bridge
diodes; DMM and VOM tests of the
diodes were described earlier. Cer-
tain types of diode leakage vary
with the applied voltage. There-
fore, a VOM often would show a
leakage reading where a DMM
would not. An initial test of the
diodes can be made in-circuit
(without disconnecting any leads).
Of course, replace any diodes that
show leakage.

Also, check the resistance of
C105; it might be shorted or leaky
(notice the hot ground).

Problems in T105 voltage supplies

In addition to defects in the
chopper driver and output stages,
it is possible for problems in one or
more of the four dc supplies
powered by T105 to develop from
shorted, leaky or open diode rec-
tifiers or filter capacitors. If the
overload is heavy enough, it can
cause chopper shutdown.

Check the silicon rectifier of
each voltage source. This can be
done rapidly with the diode test of
a DMM. Normal readings for
CR413 and CR415 are about
0.458V with overrange readings
displayed for the other polarity.

When CR414 is given the diode
test, the result might be 0.430V in
one direction and 0.650V in the
other direction. These test results
are normal, because the +12V regu-
lator provides a low-resistance
path in one direction. If there is
doubt, disconnect one end of each
diode and test the diode as if it is
out of circuit.

Resistance readings for tests

Shorted or leaky components in
circuits connected to different
voltage sources can cause the
chopper power supply to shut
down or drastically reduce the out-
put voltages. After you've tested
the major components of the
power supply, take a few ohm-
meter readings of the resistances
of the various voltage supplies to
cold ground. You might discover

Continued on page 39.

CT0911 BASIC CIRCUIT DIAGRAM

Product safety should be considered when component replacement is made in areas of a receiver marked with a Δ and shaded areas of the schematic diagram designate sites where safety is of special significance. It is recommended that only exact cataloged parts be used for replacement of these components.

Use of substitute replacement parts do not have the same safety characteristics as recommended in fac-

tory service information may create shock, fire, explosive & radiation or other hazards.

This schematic is for the use of qualified technicians only. This instrument contains no user-serviceable parts.

The other portions of this schematic may be found on other Profax pages.

Product safety should be considered when component replacement is made in areas of a receiver. Components marked with a Δ and shaded areas of the schematic diagram designate sites where safety is of special significance. It is recommended that only exact cataloged parts be used for replacement of these components.

The other portions of this schematic may be found on other Profax pages.

This schematic is for the use of qualified technicians only. This instrument contains no user-serviceable parts.

• Because this is a basic circuit diagram, the value of the parts is subject to be altered for improvement.
 • All DC voltage to be measured with a tester (100K Ω).
 • If R974, R975 or R976 opens, replace all three resistors.

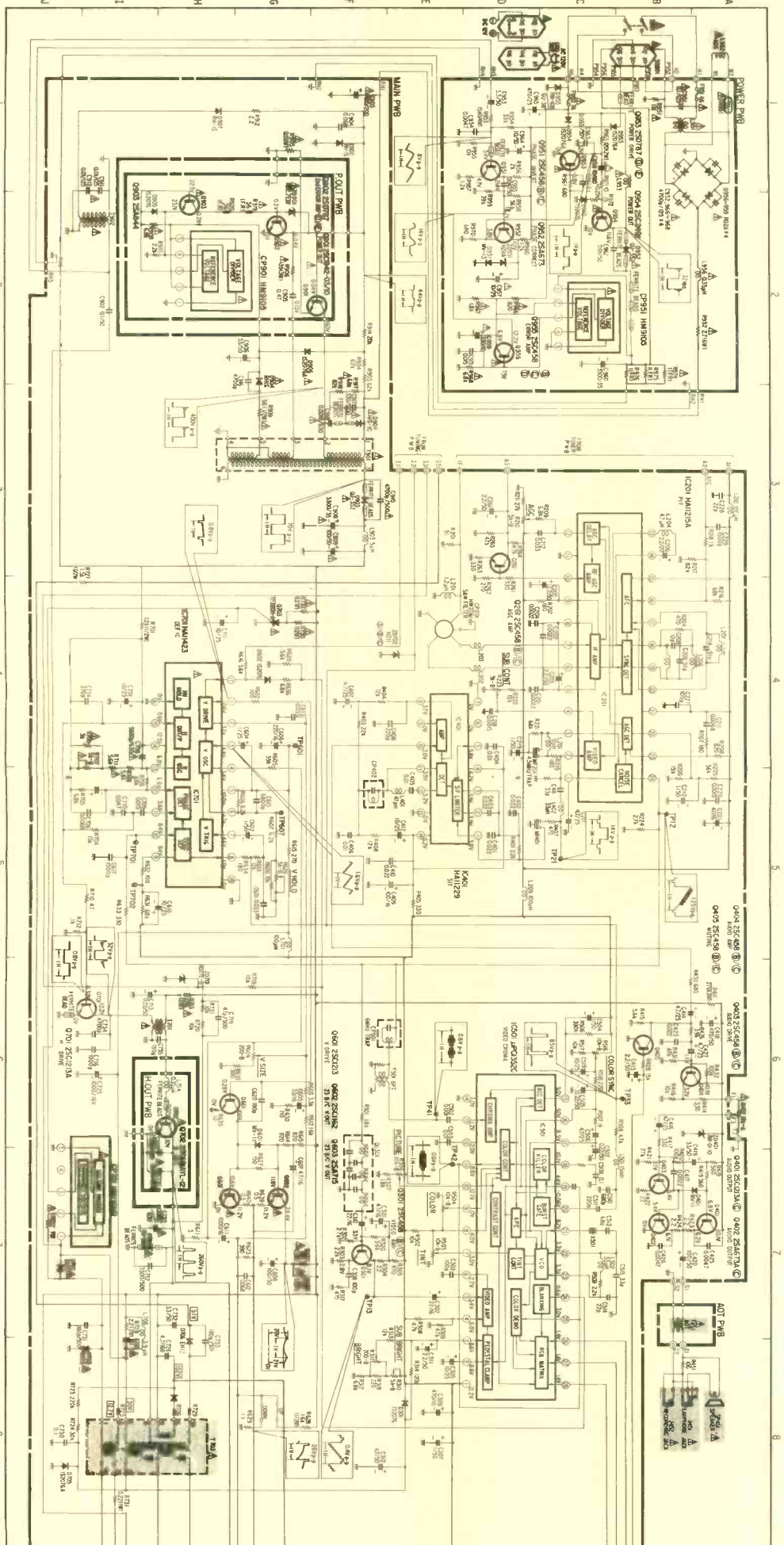

December 1987

Hitachi
CT0911
chassis
color TV

CT0911 BASIC CIRCUIT DIAGRAM

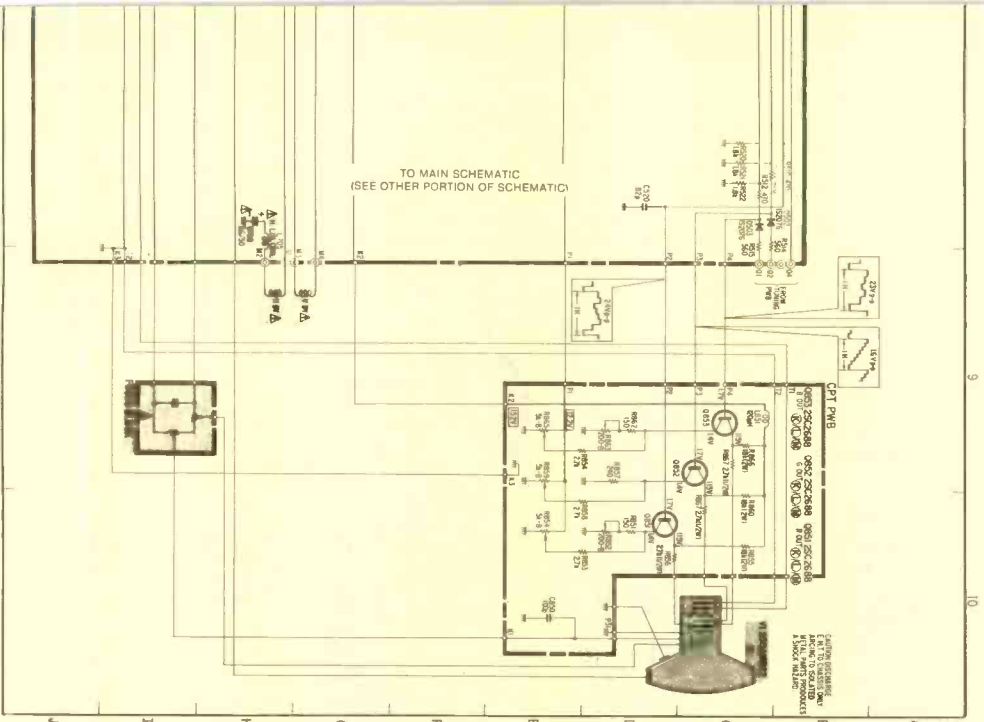

Product safety should be considered when component replacement is made in any area of a receiver. Components marked with a Δ and shaded areas of the schematic diagram designate areas where safety is of special significance. In such areas, the use of any exact catalog parts be used for replacement of these components.

Use of substitute replacement parts do not have the same safety characteristics as recommended in factory service information may create shock, fire, excessive x-radiation or other hazards.

This schematic is for the use of qualified technicians only. This instruction contains no user-serviceable parts.

The other portions of this schematic may be found on other Protax pages.

- Because this is a basic circuit diagram, the value of the parts is subject to be altered for improvement.
- All dc voltage to be measured with a tester (100K Ω V).
- If R974, R975 or R976 opens, replace all three resistors.

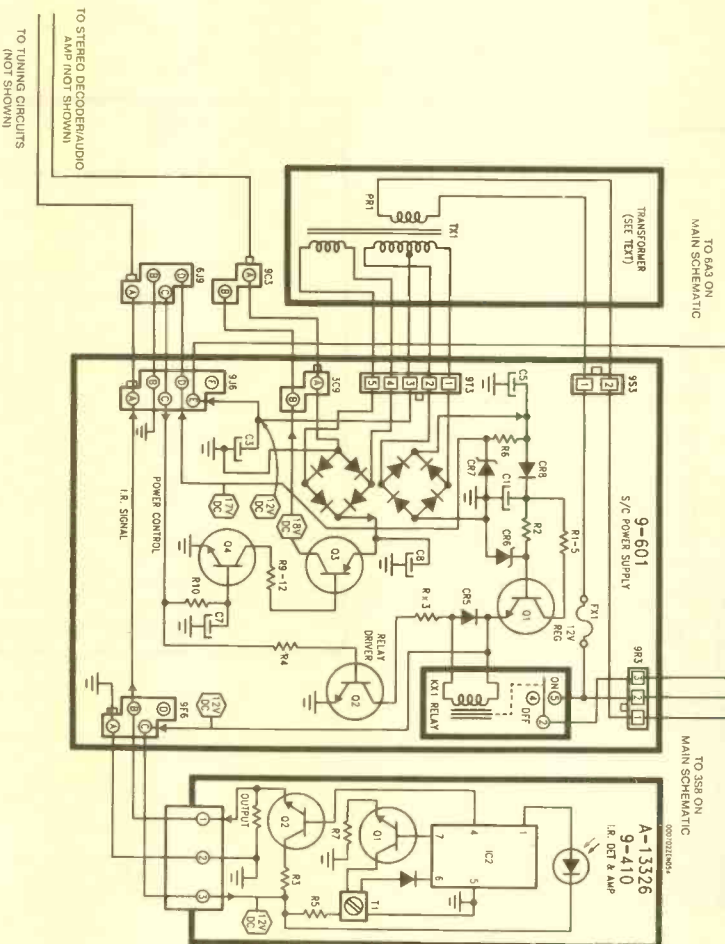

Product safety should be considered when component replacement is made in any area of a receiver. The shaded areas of the schematic diagram designate the components in which safety is of special significance. It is recommended that only exact catalog parts be used for replacement of these components.

Use of substitute parts that do not have the same safety characteristics as recommended in factory service information may create shock, fire, excessive x-radiation or other hazards.

This schematic is for the use of qualified technicians only. This instruction contains no user-serviceable parts.

The other portions of this schematic may be found on other Protax pages.

The other portions of this schematic may be found on other Protax pages.

ES&T Manufacturers' Schematics

December 1987

Schematic
 Hitachi Color TV, chassis CT0911 3015
 Zenith Color TV, chassis SD2097S 3016

Table 1.
Primary- and secondary-winding resistance readings

Transformer	Primary resistance	Secondary resistance
T103 driver	1.8Ω	2.8Ω CT
T104 shut-down	0.19Ω	0.33Ω
T105 output	0.35Ω	0.33Ω for pins 4 to 8
T401 horiz. output	0.98Ω	0.13Ω from pin 2 to pin 7

Table 2.
Normal resistances from test points to cold ground

Voltage source	Test point	Source	Resistance to cold ground
+ 129V	TP400	CR413	Above 10kΩ
+ 24V	TP402	CR415	Above 1,200Ω
+ 16.5V	TP401	CR414	Above 425Ω
+ 12V	TP310	Q303 emitter	Above 400Ω
+ 11.2V	TP308	CR302	Above 385Ω
- 24V	TP404	- CR416	Above 1,800Ω

Continued from page 30.

leaky components in the branch power supplies.

The resistances shown in Table 1 were obtained by a digital multimeter from the test points mentioned. Of course, the other lead of the DMM was attached to cold ground. The readings must all be made with the receiver off.

Any reading of lower resistance than those found in Table 1 might indicate a leaky or otherwise defective component that is connected to the same voltage source. These measurements can be taken from the various test points or from the corresponding diode rectifier. Although these readings might be different depending on the type of meter used, this voltage source-to-ground resistance table could save you valuable time when the chassis is intermittent or overloaded.

During troubleshooting, you must know the dc resistance of various windings. That helpful data is supplied in Table 2. **ES&T**

HOLD IT ANYWHERE YOU WANT IT!

PanaVise electronic work holding systems allow you to position, tilt and rotate your projects without removing them from their holding devices! With over 30 years experience and made-in-USA quality, PanaVise ensures reliable, long-lasting service.



MULTI-PURPOSE WORK CENTER: Self-Centering Extra Wide Opening Head (opens to 9"), famous "split ball" Standard Base (moves in three planes), and convenient Tray Base Mount (with parts wells) handle difficult to hold items with ease! Model #350. \$49.95.

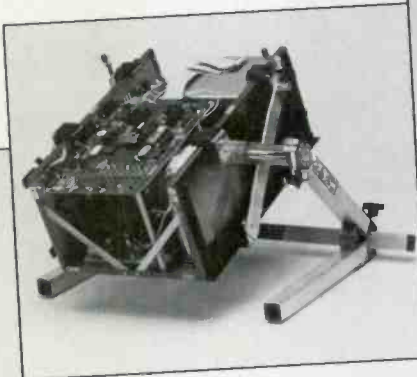

ELECTRONICS CHASSIS HOLDER: Hold up to 100 lbs. (45 Kg) with our sturdy, efficient Chassis Holder. Features 9" pivot-center height, positive-lock detents, and all metal friction brakes for left/right-hand use. Knobs are at a natural angle for seated operator. Rugged, durable and convenient! Model #601 (with scissor clamps for odd-shaped chassis). \$199.95. Model #602 (with self-centering, extra wide opening heads). \$199.95.

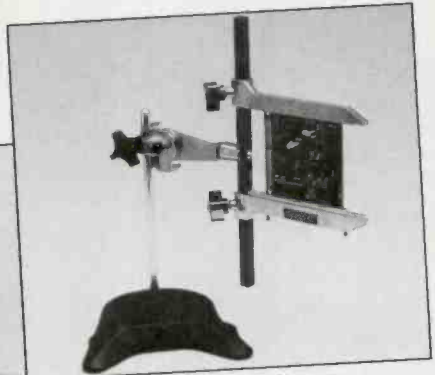

CIRCUIT BOARD HOLDER: Eight-position rotation, tilt-angle and height adjustments plus six positive-lock positions in the vertical plane mean convenience and versatility! Spring-loaded arm holds circuit boards securely, but allows quick, easy removal and replacement. Perfect for component insertion and soldering: a must for maximum work efficiency. Model #333. \$45.95.

PANAVISE

See your local electronics supplier or contact PanaVise for the source nearest you:
PanaVise Products, Inc., 2850 E. 29th Street,
Long Beach, CA 90806; (213) 595-7621

Computer-aided circuit design

By Howard Falk

When you're designing a circuit, after you sketch it out your next steps are probably to make a few rough calculations, then start to build a breadboard. When the components are connected and the power is turned on, you get your first look at what has to be changed to actually make the circuit work.

If you have a personal computer, however, there may be a shortcut that can take you directly from your sketch to a reliable, working

circuit. With inexpensive circuit design software, you can type in descriptions of the components you are using and the way they are connected to one another. The software will then calculate the performance you can expect from your circuit. If it does not meet expectations, you can do additional computer runs, changing component values until you get the desired results.

You don't have to write any computer programs to get these results. What you must do is learn to use one of the commercial computer-design software packages that are currently available. That will

take some time and effort, but it is well within the grasp of anyone who can put together a working electronic circuit.

Simulated circuits

If you think software packages that sell at reasonable prices have only trivial capabilities, think again. These packages typically can handle circuits with 30, 40 or more nodes. (A node is simply a connection point for two or more components.)

Take a look at the 16-node ratio multiplier circuit shown in Figure 1. It includes eight transistors, two diodes and an operational amplifier. A program with a 30-node capacity can handle circuits approximately twice as complex as this one.

The calculated results these packages will produce include dc circuit parameters such as voltages, currents and power for all components or for selected components. These results allow users to determine immediately needed power and voltage ratings for components, as well as power supply requirements.

Packages designed to simulate ac performance go further. For instance, with ACIRC, offered by FB Circuit Products, the signal (sweep) input to the circuit being simulated can be specified by an initial and final frequency, an initial frequency step, and a multiplier that selects linear or logarithmic sweep. To excite the circuit with a single frequency, the user simply sets the initial and final frequencies to the desired value. The package then calculates results such as voltages, phase angles and gains at nodes or across branches.

This is an adaptation of an article by Falk, a free-lance writer and former electronics magazine editor who has published several books and articles about using personal computers.

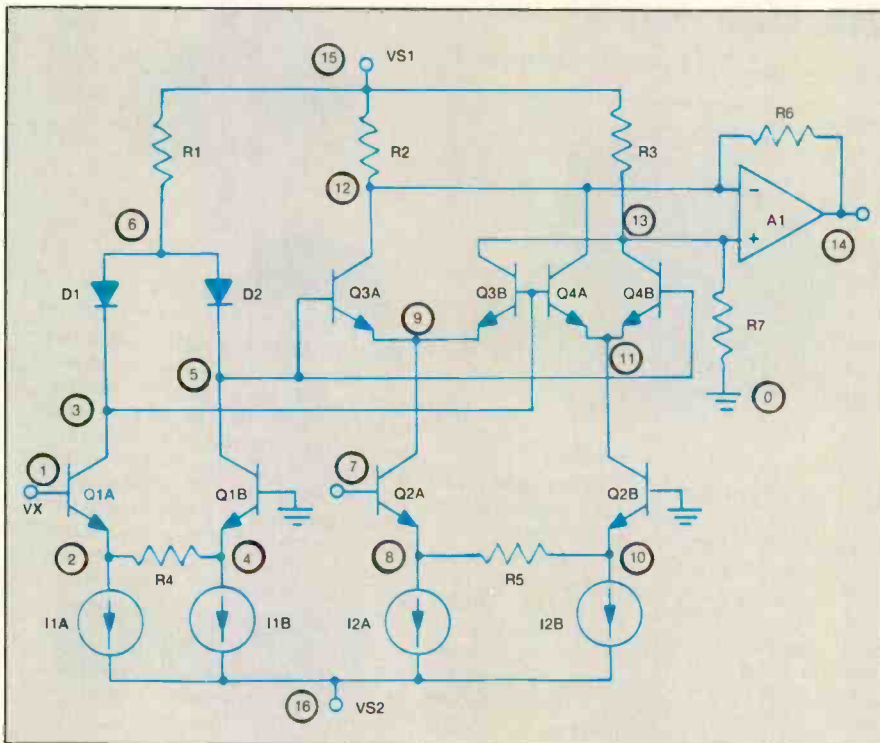

Figure 1. This ratio multiplier circuit, simulated by the ACIRC package, has 16 nodes (see circled numbers). Each of the input code lines that describe the circuit for ACIRC contains information on node connections and operating parameters for one of the components.

Don't expect instantaneous answers from these circuit-design packages. The computations they go through are often very complex and lengthy. Results for a typical 40-node circuit calculated by the ACAP package will take an IBM personal computer a full 40 minutes to complete.

Components on tap

Circuit-simulation packages recognize and use only certain types of components. All the simulation packages make available passive components such as resistors, capacitors and inductors, and all allow use of voltage or current sources, or both. The ACIRC package also provides for use of transformers in circuits.

In addition to limits on the number of nodes a package will handle, there may also be specific limits on the number of each specific type of component that can be used. Users of the DCNAP software package from BV Engineering are limited to no more than 70 resistors, 30 inductors, 30 capacitors, 20 voltage sources, 20 independent current sources and 30 dependent current sources. The total of all components in a circuit simulated by DCNAP must not ex-

ceed 200. The numbers differ for other packages, but most of them also have their component limits.

With some of the packages, like ACAP (from DYNACOMP), DCNAP and ACNAP (from BV Engineering), users have to construct their own models of transistors and other active devices using combinations of the circuit elements the package recognizes. (See Figure 2.) The ACAP manual shows suggested models for op-amps. (See Figure 3.)

Other packages come with active device models that can be called from storage and inserted into circuits as components. For example, the DCIRC and ACIRC packages (both from Circuit Products) come with simple models of transistors, FETs and op-amps.

The CircuitPro package (from E/Z Cad) analyzes circuits with as many as 120 to 150 transistors and comes with ready-to-use models for 48 industry-standard diodes, 35 bipolar transistors and seven types of operational amplifiers. The models are quite realistic. For example, the op-amp models include almost all the first- and second-order characteristics found in real-world amplifiers. (See Figure 4.)

Users can also define their own

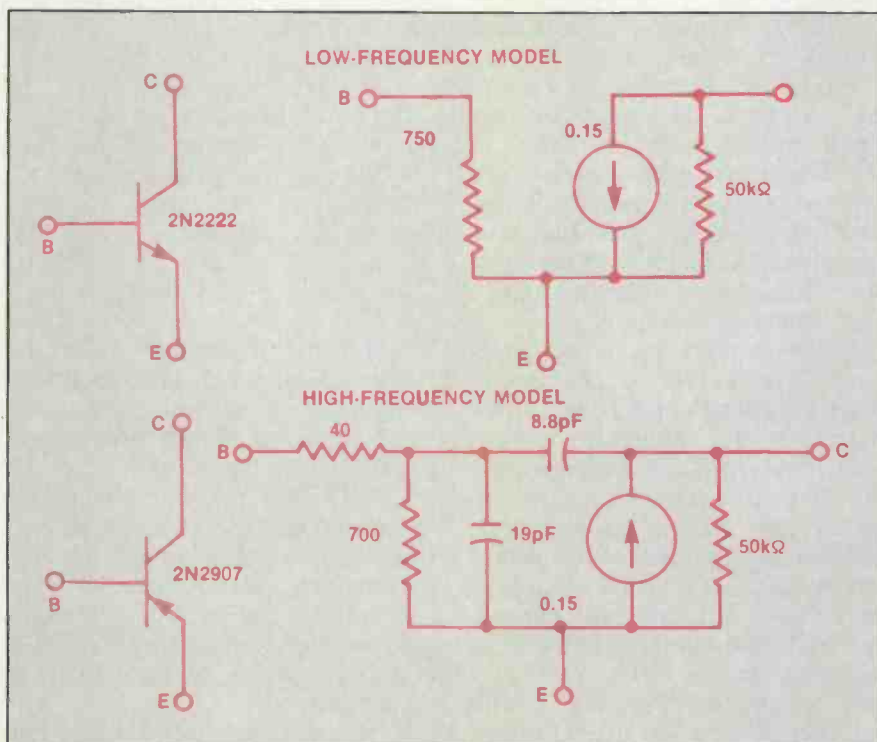

Figure 2. Low- and high-frequency transistor models must be made up of components recognized by the ACNAP package.

HITACHI SCOPES

15-25% Discount



V1060
100MHz
\$1375

V660 60MHz Dual Trace \$990
V422 40MHz Dual Trace \$699
V212 20MHz Dual Trace \$475

ELENCO PRODUCTS AT DISCOUNT PRICES!



\$498
MO-1252

Scopes

MO-1253 40MHz Dual Trace \$550
Delayed Sweep 12KV HV, More
MO-1252 35MHz Dual Trace \$498
MO-1251 20MHz Dual Trace \$349
w/ Two 1x, 10x 100MHz probes, manual
S-3000 10MHz fully calibrated \$239

GF-8016 Function Generator with Freq. Counter



\$239.95

Sine, Square, Triangle
Pulse, Ramp, .2 to 2MHz
Frequency .1 thru 10MHz

GF-8015 without Freq. Meter \$179

Digital Triple Power Supply

Model XP-765 \$239.95



0-20V @ 1A
0-20V @ 1A
5V @ 5A

Fully Regulated, Short Circuit Protected
with 2 Limit Cont. 3 Separate Supplies
XP-660 w/ Analog Meters \$169.95

Color Convergence Generator



SG-200

\$69.95

Finest in the industry
10 rock steady patterns

Digital LCR Meter

\$138.95

Model
LC-1800

Measures
Inductors,
Capacitors,
Resistors



Multimeter with Cap. and Trans. Tester

\$59.95

Model
CM-1500A

8 Functions
with Case

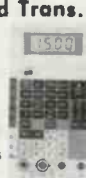

C&S Sales Inc., 1245 Rosewood
Deerfield, IL 60015 (312) 541-0710
800-292-7711 ASK FOR CATALOG

15 Day Money Back Guarantee
2 Year Limited Guarantee
Add 5% for Postage (\$10 max)



IL Res., 7% Tax

Circle (28) on Reply Card

VCR Maintenance and Repair on Video Tape

There is no other tape like ours on the market. This VHS tape is loaded with one hour and forty-seven minutes of expert information. This new tape takes you step-by-step through four different VCRs and shows you the similarities and differences of each.

The only hand tool required is a Phillips head screwdriver. That's right! There is no test equipment or special tools required. Also, you need no special schooling to perform the simple tasks on our video.

Save time and money

After viewing this program you will be able to do the most common repair jobs on all VCRs. To save time and money on your VCR repairs order your own VHS VCR tape NOW! Simply call:

(513) 548-6113 or

1-800-323-0826 (Ohio only)

and have your Master Card or Visa ready.

The tape is only \$29.95 + 3.00 (postage and handling). Please allow 6-8 weeks for delivery.



VCR EDUCATIONAL PRODUCTS
P.O. BOX 386
GREENVILLE, OHIO 45331

Circle (29) on Reply Card

ATTENTION! ELECTRONICS TECHNICIANS

EARN YOUR
**B.S.E.E.
DEGREE**

THROUGH HOME STUDY

Our New and Highly Effective Advanced-Placement Program for experienced Electronic Technicians grants credit for previous Schooling and Professional Experience, and can greatly reduce the time required to complete Program and reach graduation. No residence schooling required for qualified Electronic Technicians. Through this Special Program you can pull all of the loose ends of your electronics background together and earn your B.S.E.E. Degree. Upgrade your status and pay to the Engineering Level. Advance Rapidly! Many finish in 12 months or less. Students and graduates in all 50 States and throughout the World. Established Over 40 Years! Write for free Descriptive Literature.

COOK'S INSTITUTE
OF ELECTRONICS ENGINEERING



347 RAYMOND ROAD
P.O. BOX 20345
JACKSON, MISSISSIPPI 39209

Circle (30) on Reply Card

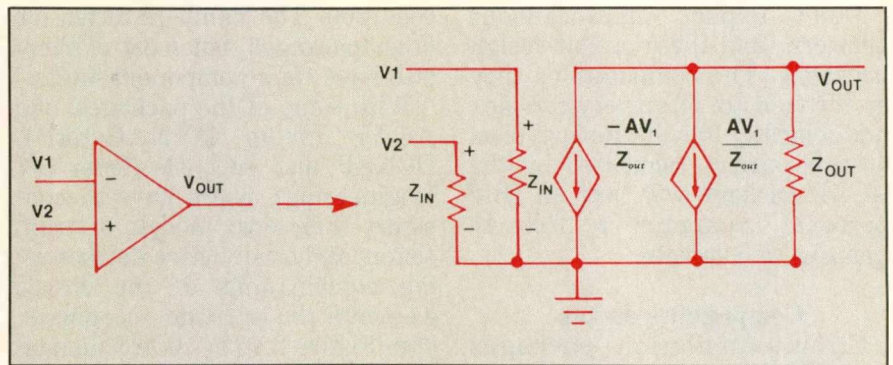

Figure 3. The manual for the ACAP package recommends this model for op-amps. Models such as these are created by the user. Here resistor and current-source components are calculated and specified by the user. The quantity A is the gain of the op-amp.

models for other devices and list them as sub-circuits, which can then be used, by name, as standard elements whenever needed. Most elements also have model parameters that can be used to define the shape of their characteristic curves.

Checking worst-case scenarios

An important feature, offered by many of the packages, is simulation of the kinds of variations that can be expected in components. When a circuit is built, component values will be defined within tolerance ranges. A 5,000Ω resistor with a 20% tolerance may actually have a resistance anywhere between 4,000Ω and 6,000Ω.

The ACAP package takes a simple approach. It calculates the mean and standard deviation of selected node voltages, based on the component tolerances. These statistical results give the user some idea of the limits of performance that can be expected due to component variations.

Another approach is to allow users to simulate the changes in output that will result from a small change in the value of a component. The ACNAP package uses this kind of sensitivity analysis to reveal the amount by which the magnitude and phase of the output will be affected by a 1% change in the value of any component. ACNAP also has a Monte Carlo analysis feature that randomly varies component values within their specified tolerances. Results indicate the statistical limits of the circuit responses.

Such calculations can be extremely valuable, particularly when many copies of a circuit will be fabricated. However, users must be prepared to wait patiently while the software threads its way through the computational complexities. DCNAP, which has sensitivity and worst-case analysis capabilities similar to those of ACNAP, ran a typical sensitivity analysis for a 4-node circuit in 107 seconds. A worst-case analysis for the same circuit took 81 seconds. Obviously, run times for analyses of larger circuits will be much longer. With ACAP, it may take 10 or more iterations of the statistical calculations to get accurate results.

Extras and errors

Some of the packages have important extra features. For example, the ACNAP package uses the desired frequency range and the number of integration steps to calculate the noise equivalent bandwidth. (See Figure 5.) ACNAP can also produce a file that allows computation of the circuit's time-domain response, although the file has to be processed by a separate signal processing package from the vendor.

The DCIRC package caters to users who want to accurately fine-tune output based on component parameters. (See Figure 6.) The user adjusts the parameters, then gets a rapid display of output results on which to base further adjustments.

Users will inevitably make errors as they try to get these packages to solve circuit-design

SECOND-ORDER BANDPASS BIQUAD

* OP AMP MACRO MODEL

```

.SUBCKT AMP 1 2 3 4
GAMP 3 4 1 2 1K
ROUT 3 4 100
CPOLE 3 4 16U
.ENDS

```

* BIQUAD

```

R1 1 2 1.6K
R2 2 3 1.6K
C2 2 3 0.1uF
R3 2 4 160
R4 3 5 160
R5 5 6 160
R6 6 7 160
C6 7 4 0.1uF
XOA1 2 0 3 0 AMP
XOA2 5 0 6 0 AMP
XOA3 7 0 4 0 AMP

```

* INPUT SOURCE

```
VIN 1 0 AC 1
```

* CONTROL STATEMENTS

```

.AC LIN 100 5K 25K
.PLOT AC VDB (6) VP (6)
.PRINT AC VDB (6) VP (6)
.END

```

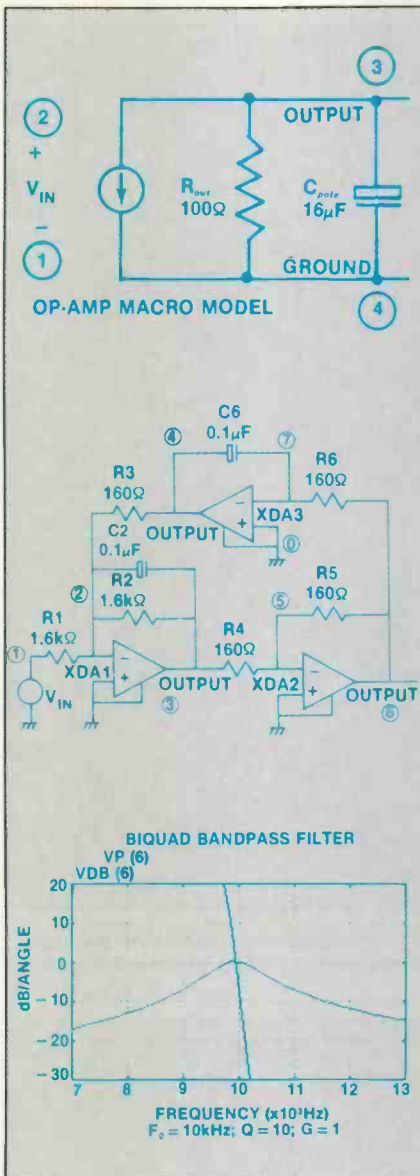

Figure 4. Input statements to describe and simulate a bandpass filter circuit with the CircuitPro package are shown above. At the top right is an "op-amp macro model" that is used three times in this circuit. The circuit itself, with node numbers circled, is shown at the right center. At the bottom right is the output for gain and phase from 7,000Hz to 13,000Hz, as plotted by CircuitPro.

problems. Unfortunately, most of the packages do not provide convenient ways to handle and correct such errors. Some provide no error messages at all; others, like DCNAP, make some effort to do so. DCNAP is designed to recognize certain errors, such as numbers, components or nodes that are called for but do not exist in the circuit description. If the user makes one of these errors, the package will display the warning "ILLEGAL ENTRY, please try again." When other errors such as running out of disk storage space occur, the package is not so lenient, and the user has to start all over from the beginning of the program sequence.

In ACNAP, error messages are 2-digit numbers; the user refers to a list in the manual to interpret

them. In some cases the package simply refuses incorrect input and returns the user to the previous program step. However, the vendor promises to clear up, over the phone, any error situations the user cannot understand.

Finding the right package

Most of the effort a user will put into one of these circuit simulation packages will be in the form of keyboarding circuit descriptions. In the long run, packages with convenient data input facilities are the ones that will be easiest to use.

Input data may be entered one line at a time or may be in the form of an entire input file that users prepare with their own editing or word processing software. In either case, users will have to learn the exact formats that are to be

Screen Prep™
Cleans and Controls
1. Static Build-up

TF Pad
Electronic Grade
Degreaser for Critical
Cleaning of Sensitive
Components and PCB's

Chempad™
Pre-moistened Lint Free
Pads for Cleaning and Polishing
Optical Grade Surfaces

Gold Guard™
Chemtronics
Chicago

One Step Solutions

Chemtronics new line of premoistened pads and swabs provides one step solutions for a wide variety of electronic maintenance and field tasks. Try Them on Us! Call or write for free samples and a copy of our latest 24 page catalog describing our full line of high purity cleaning agents, gas dusters, swabs/applifiers, precision wipers, conformal coatings, desoldering braids, solder products and instant adhesives.

Circle (81) on Reply Card

Chemtronics
Keeping pace with advanced technology

Chemtronics Inc.
681 Old Willets Path
Hauppauge, NY 11788
516-582-3322
Telex 968567

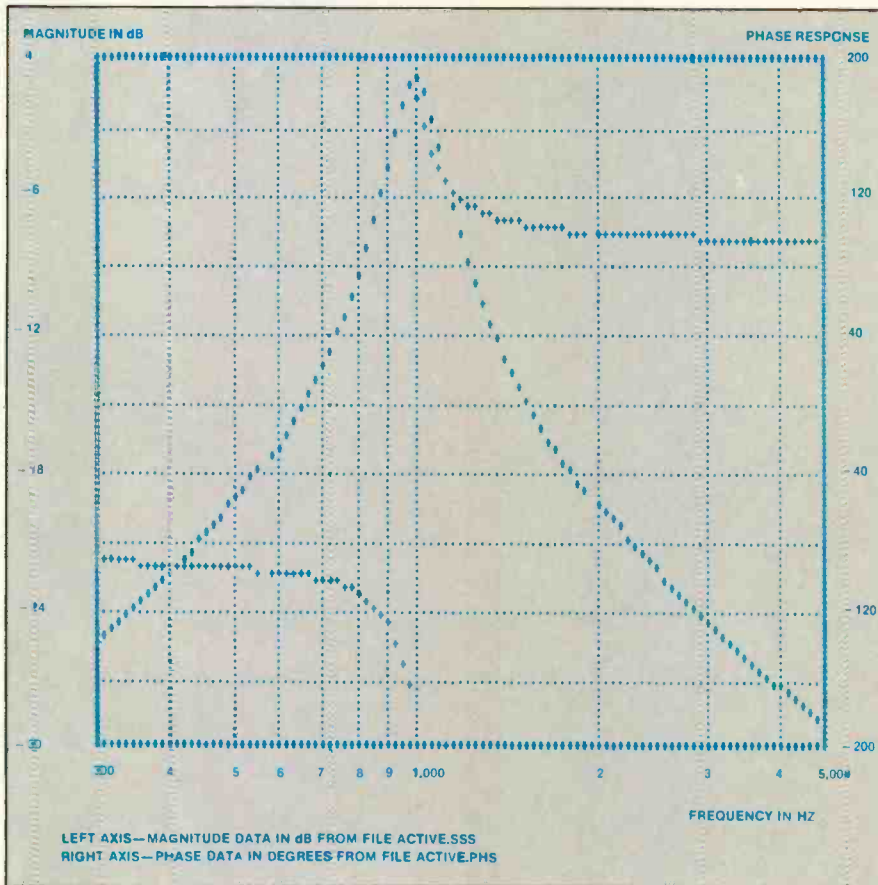

Figure 5. This bode plot for a bandpass amplifier, produced by the ACNAP package, shows the magnitude and phase response of the circuit over a defined frequency range.

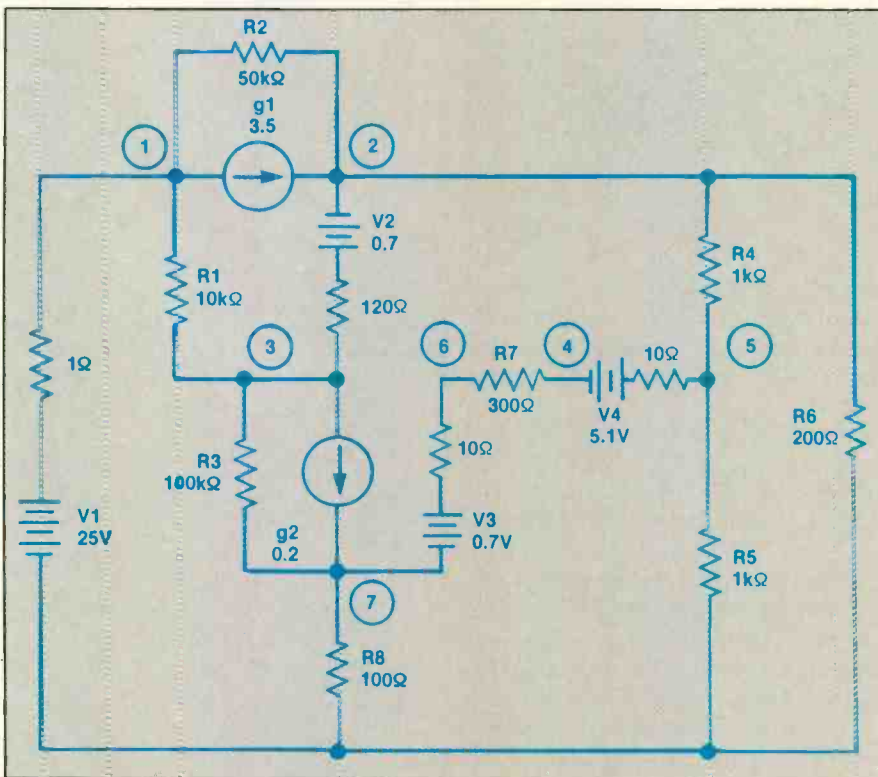

Figure 6. This voltage regulator circuit, laid out for simulation by the DCNAP package, uses the two dependent current sources, R2, V2, R3, V3 and the 120Ω and 10Ω resistors to model two transistors. Nodes are shown as circled numbers. For this package, the ground node is always numbered 0.

used, including the order and manner in which component names, types, node-connections and other items have to be entered.

If the data is keyed in wrong or the circuits need to be revised, the input may have to be changed, sometimes while it is being entered, often after a complete set of data has been entered. In any case, the data will have to be edited, so the facilities provided by the simulation package for such editing are important.

More or less

Most of the packages in the accompanying sidebar are roughly equivalent in price and capabilities. CircuitPro is an exception. It is considerably more expensive than the other packages and is more powerful. At the same time its price, about \$1,000, is well under that of the very sophisticated circuit simulation software packages used by professional integrated circuit designers.

Most of the packages can handle five basic circuit elements (resistors, capacitors, inductors, voltage and current sources); active devices often must be modeled with combinations of those basic elements. Other packages also handle active devices.

At the other extreme are the EE1 and EE2 packages. These do no circuit simulation at all. Instead they provide a selection of specialized calculations that can be useful in circuit design. The EE1 includes 17 different calculations for dc circuits, of which seven have to do with charge and discharge in RC or RL component combinations. The package does not go so far as to deal with RLC combinations. There is also a table that displays resistances and fusing currents for various gages of copper wire.

The EE2 package (for ac circuits) offers similar facilities. Here the calculations include such assorted items as complex number arithmetic and calculations for twin-T filters, skin effect, radiation from a wire pair, bandwidth-rise time and transformers. The wire table is also included in this package.

ES&T

Circuit-design software

ACAP

Limit: 40 nodes

Circuit elements: basic five plus conductance, voltage-controlled current sources

Active devices: user-modeled

Functions: node voltages, mean and standard deviation of node voltages, output frequencies, radian frequencies, output in decibels

PC type: IBM/PCs, most other types

Price: under \$50

Vendor: DYNACOMP, 1064 Gravel Road, Webster, NY 14580; 716-671-6160

ACIRC

Limit: 40 nodes

Circuit elements: basic five

Active devices: transistors, FETs and op-amps

Functions: phase angles, voltages and gains at node

PC type: IBM/PCs and compatibles with 192K main memory

Price: about \$100 (includes DCIRC package)

Vendor: FB Circuit Products, 5234 Longfellow Way, Oxnard, CA 93003; 805-986-2276

ACNAP

Limit: 30 nodes

Circuit elements: R, L and C components, dependent current sources

Active devices: user-modeled

Functions: node magnitude and phase response, sensitivity analysis, Monte Carlo analysis, noise equivalent bandwidth, time-domain response (signal processing package required)

PC type: IBM/PCs and most other types; PC- or MS-DOS requires 256K main memory; CP/M-80 requires 62K; TRS-DOS requires 48K

Price: under \$100

Vendor: BV Engineering, 2200 Business Way, #207, Riverside, CA 92501; 714-781-0252

CircuitPro

Circuit elements: 15 (basic five plus diodes, voltage-controlled current and voltage sources, current-controlled current and voltage sources, junction FETs, mutual inductors, inductors, MOSFETs, BJTs, transmission lines, independent voltage sources)

Functions: frequency response, time response, sensitivity analysis

PC type: IBM/PC/XT/ATs (PC version of the UC Berkeley Spice simulator)

Price: about \$1,000

Vendor: E/Z CAD, 5589 Starcrest Drive, San Jose, CA 95123

DCIRC

Limit: 40 nodes

Circuit elements: resistors (50), voltage sources (10), current sources (10), diodes (10)

Active devices: stored models for transistors (25), FETs (10) and op-amps (10)

Functions: Voltage, current and power for components; node voltages; input and output resistance; sensitivity analysis

PC type: IBM/PCs and compatibles with 192K main memory

Price: about \$100 (includes ACIRC package)

Vendor: FB Circuit Products, 5234 Longfellow Way, Oxnard, CA 93003; 805-986-2276

DCNAP

Limit: 30 nodes, 200 components

Circuit elements: basic five, plus dependent current sources

Active devices: user modeled

Functions: node voltages; current, voltage and power for circuit branches; sensitivity analysis; worst-case analysis

PC type: IBM/PCs and most others (memory limitations are the same as with ACNAP)

Price: under \$100

Vendor: BV Engineering, 2200 Business Way, #207, Riverside, CA 92501; 714-781-0252

Save on
hard to find
camcorder,
VCR, and
CD parts.

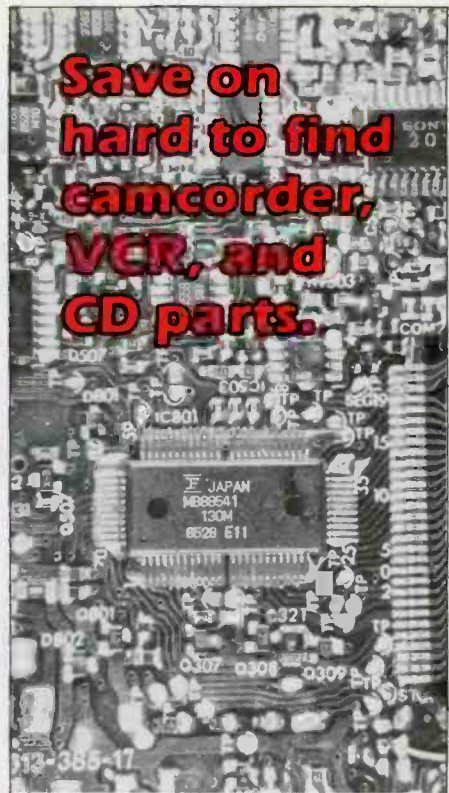

- SURFACE MOUNT DEVICES
- IDLER ASSEMBLIES
- BELTS
- LAMPS/SENSORS
- MOTORS
- INTEGRATED CIRCUITS
- CLEANERS/SOLVENTS
- CONNECTORS/CABLES

CALL TOLL FREE
1-800-338-0531



FREE
CATALOG

Parts Express
International Inc.

340 E. First Street; Dayton, OH 45402
Local Phone: 513-222-0173
FAX: 513-461-3391

Circle (32) on Reply Card

Tracking down remote control problems

By Conrad Persson

The infrared remote control is a commonly used accessory for consumer electronics products. These devices are convenient and reliable, but occasionally they do break down. Here are a few procedures to follow if you encounter

remote-control products that malfunction. Because these suggestions were adapted from RCA servicing information, they are specific to RCA products, but the methods can be generalized to some degree to suggest ap-

proaches to other product lines.

How the remote system works
The FS Scan Remote system (see the block diagram in Figure 1)

Persson is editor of **ES&T**.

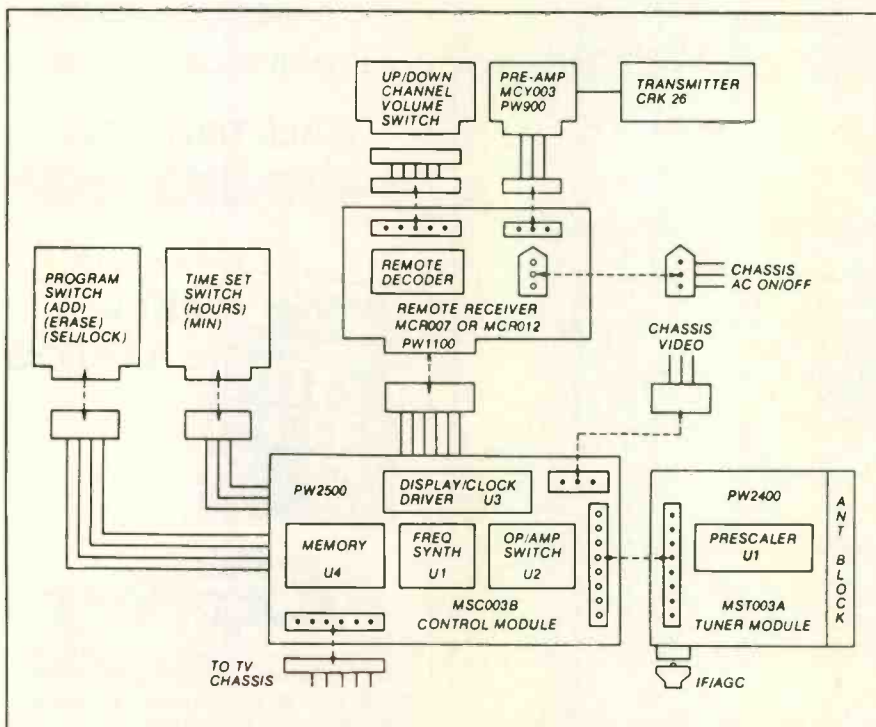
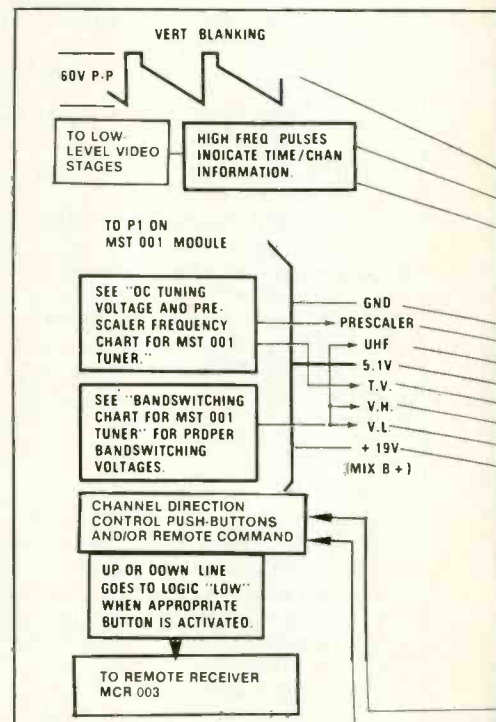

Figure 1. Block diagram of the remote tuning system.



uses a frequency synthesizer chip, an op-amp chip, a memory chip and an on-screen channel-display/clock chip. These ICs and associated components make up the MSC 003 tuner control module. (Figure 2 shows the PC board layout for the scan remote system.) This discussion will focus on the display/clock interface and remote servicing procedures. (For further information on how infrared remote controls operate, see "What Do You Know About Electronics?" in the April and May 1987 issues, titled "Infrared Remote Controls" and "More on the Basics of Infrared Remote Controls," respectively.)

The scan remote system includes the MCR 003 remote receiver, which uses a remote decoder IC. (Figure 3 shows the pin-out diagram.) This IC processes channel up/down, instrument on/off, and volume up/down information from the remote-control unit via a pre-amp and then sends appropriate voltages to the control module. The remote receiver also processes function commands from the manual push-button assembly located on the television.

Also located on the remote receiver is a +11Vdc regulator that provides dc voltages to the remote receiver and pre-amp board (as long as the television is connected to the ac line).

A separate transformer provides ac power to the regulator for standby and operation voltages to the remote receiver and pre-amp. A relay provides on/off power to the TV receiver.

Symptoms associated with remote control

Symptoms of problems with the time-setting mechanism include:

- Inability to set time.
- Erratic display.
- Loss of time display.

Symptoms of problems with the channel selector include:

- No channel up/down—remote.
- No channel up/down—manual buttons.
- No channel up/down—remote or manual.

Symptoms of problems with the volume control include:

- No volume up/down with remote and/or manual buttons.

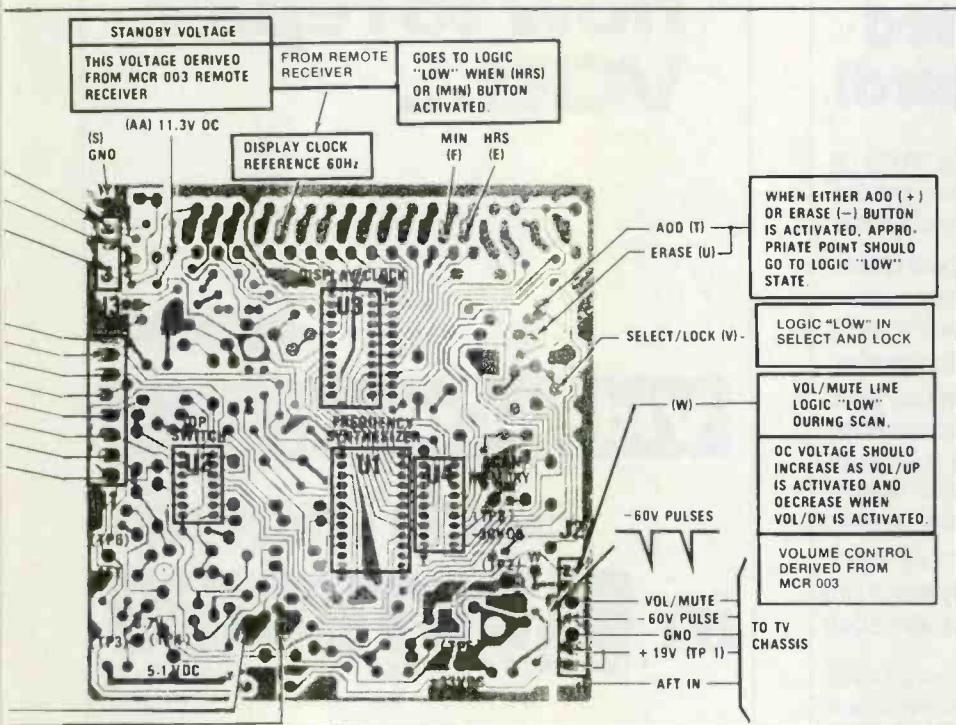

JCPenney NATIONAL PARTS DISTRIBUTION CENTER

6840 Barton Road
Morrow, GA 30260
(404) 961-8400

- We stock over **70,000** different **electronic and microwave oven parts** for JCPenney brands and most major manufacturers... Give us a try.
- We have a complete line of **Howard W. Sams** publications.
- We stock a full line of **VCR and Camcorder Accessories**.
- We have a **95% immediate fill** on electronic parts.
- Orders are shipped within **24 hours**.
- Please supply manufacturer's part number when ordering.
- For **immediate** status of any manufacturer's part number... call our **Order Processing Department** from 8:00 a.m.-4:30 p.m. EST, Monday-Friday.
- We have **no minimum billing**, but would appreciate a \$10.00 order.
- Parts can be shipped **COD, or VISA, Mastercard, or American Express** account.
- Please contact the **Customer Service Department** at the location listed above for additional information regarding:
 - Service Discounts.
 - Microfiche Parts Subscription Plan (24X)
 - Service Manuals.
 - Microwave Touch Control Exchange Program.

Circle (33) on Reply Card

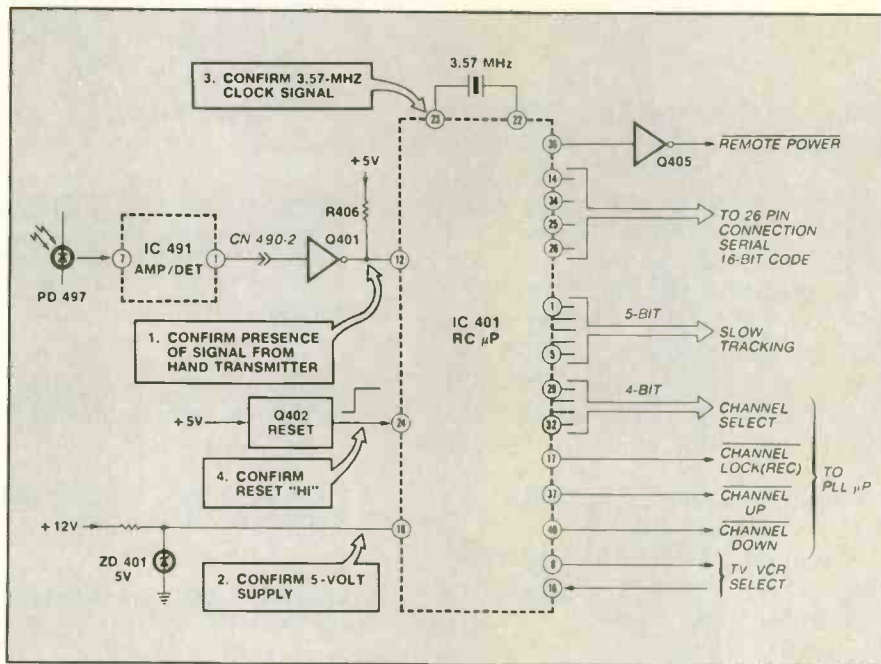

Figure 3. Pin-out diagram of the remote-control decoder IC.

- Improper volume up/down with remote and/or manual buttons.
- No on/off action from either remote or manual buttons.

Other possible symptoms:

- No remote-control action.

Serviceing procedures

Use an isolation transformer,

disconnect the line cord during all static checks, and use insulated clipleads for dynamic checks.

As a precaution, check all interface connections and wiring to and from the remote control module, the remote receiver, the pre-amp and all other assemblies associated with this system.

Display problems

Symptom: You are unable to set the time, the display is erratic or has been lost altogether.

Display problems can be defined as erratic or distorted screen digit display or no display with otherwise normal operation. Such problems are usually confined to the clock and display IC, located on the control module, or to connector problems. If you encounter display problems, replace the control module. A defective display assembly also may cause video problems. If you suspect that video problems are caused by the display system, remove the connector to see if the problem clears.

ATTENTION CAMERA TECHS!

Equipment you need at prices you can afford!

\$688



Model TR100 CB
Camera Light Box
with transparencies

- Stainless steel
- (2) 3200° Kelvin Lamps (meets mfr. spec.)
- 7-Bar color transparency
- 11-step gray scale transparency
- Transparencies mounted in acrylic with optical scratch-resistant surface.
- 1 year conditional guarantee



TRONIX inc.

31148 Lund, Warren, MI 48093

(313) 939-2740
Fax #(313) 939-6040

The method most manufacturers recommend

Circle (34) on Reply Card

Learn how to repair VCRs...

Read

Video Corner

each month
in **ELECTRONIC**
Servicing & Technology

Failure of the system to maintain the correct time of day is a comparatively improbable situation without other symptoms being evident. If you encounter this:

1. Check for possible intermittent power interruptions. If power to the TV set is interrupted, the time-of-day display will be lost when power is restored, and the clock will have to be reset.
2. Check the time-set switches and cabling for possible intermittents.

Channel-changing problems

Symptom: No channel up/down—remote.

Confirm good connections between the remote receiver and the pre-amp. Monitor logic conditions at pins 9 and 11 of the remote decoder on the remote receiver module. This should go low when a channel button is depressed. If the logic condition does not change, the problem may be a defective component on the remote receiver board. Confirm the presence of +11Vdc to the remote decoder IC and to the pre-amp board.

Symptom: No channel up/down—manual buttons.

If the remote receiver responds to remote channel up/down, check connections between the remote receiver and the manual button assembly.

Symptom: No channel up/down—remote or manual.

Check logic conditions at X and Y on the control module (see Figure 2). If proper logic conditions are available on the control module but the correct command function doesn't occur, replace the control module.

Volume problems

Symptom: Improper volume up/down or no volume control—remote.

Confirm good connections of the remote receiver and pre-amp. If connections check out, replace the remote receiver.

Symptom: Improper volume up/down or loss of volume control—manual buttons.

Confirm good connections between the manual button assembly and the remote receiver. If the

problem persists, replace the remote receiver.

Symptom: Improper volume up/down or loss of volume control in remote or manual operation.

This usually indicates a problem associated with the remote decoder IC or within the TV sound section. First monitor the dc voltage at point W on the remote control module (see Figure 2). Press the volume up/down buttons and con-

firm that dc voltage tracks when the appropriate button is pressed. If the voltage does not change, replace the control module.

Other remote control problems

Symptom: No remote-control action (manual OK).

A problem such as this usually indicates a defect in the remote transmitter, the pre-amp or the remote receiver.

- Check the transmitter battery.

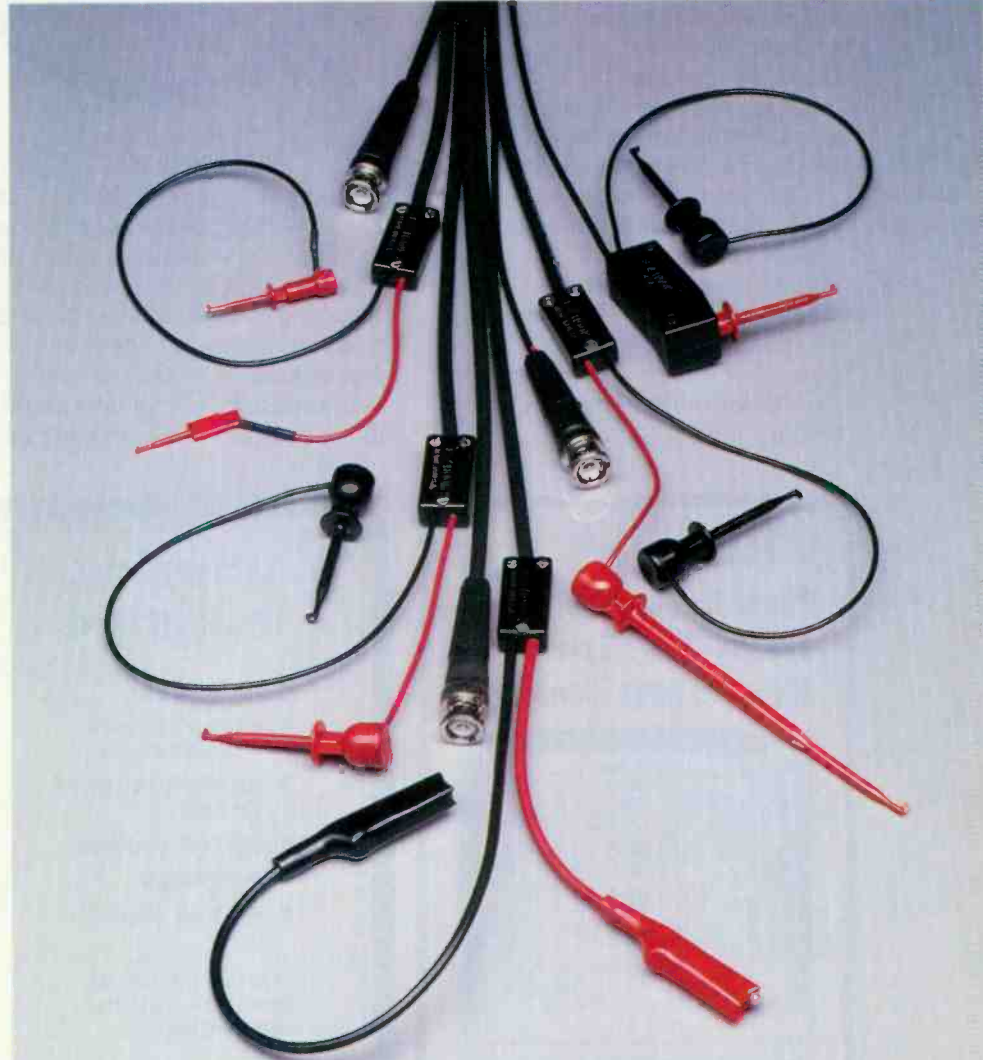

PROBES AND LEADS ANYWAY YOU WANT THEM. STANDARD.

From our 112-page Catalog, or to suit your special needs. Unequaled reliability, immediate shipment, service and selection.

E-Z-HOOK®

E-Z HOOK, A Division of Tektest, Inc., 225 North Second Ave., Arcadia, CA 91006

P.O. Box 450, (818) 446-6175. TWX 910-582-1614.

Circle (35) on Reply Card

- Confirm correct function command frequencies of the transmitter by using a frequency counter at the remote receiver.
- Confirm that +11Vdc is present at the remote receiver. If manual tuning operates properly, the remote decoder IC is receiving +11V. A good place to confirm +11V is at point AA on the MSC module (see Figure 2).
- Try a substitute module.

Symptom: No on/off action from either remote or manual controls.

On/off problems are usually confined to defects on the remote module; ac power for the television is via a switching relay circuit also located on the module.

When you press the power button, listen for a click from the relay. A click will indicate whether the dc control voltage is getting to the control winding, and will suggest that the remote receiver is operating properly.

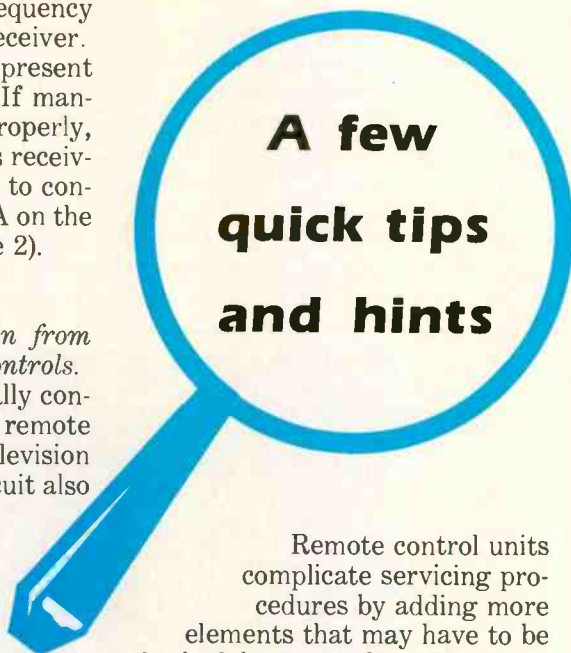

A few quick tips and hints

Remote control units complicate servicing procedures by adding more elements that may have to be checked, but with a little bit of luck you can determine whether a problem is related to that circuitry.

Whenever a remote control doesn't work or operates erratical-

ly, start by replacing the battery with the recommended replacement. If that doesn't solve the problem, you can make a preliminary check of the remote unit by aiming it at a special card that is sensitive to infrared light. If the target on the card lights with a flickering light when you press any of the control buttons, you have confirmed that it is operating.

The next step is to substitute a known-good remote unit for the inoperative one. Make sure there is nothing covering the infrared receiver on the set. If the substitute remote control operates the set, you have isolated the problem to the remote control.

Troubleshooting the remote-control function of a consumer electronic product is a lot like troubleshooting any other aspect of the unit: Understand the operation of the circuits, isolate the cause of the problem through checks and substitutions, and repair or replace the defective segments.

ES&T_{inc}

FREE!

New Catalog of Hard-To-Find Precision Tools



Jensen's new catalog is jam-packed with more than 2,000 quality items. Your single source for hard-to-find precision tools used by electronic technicians, scientists, engineers, schools, instrument mechanics, laboratories and government agencies. This popular catalog also contains Jensen's world-famous line of more than 40 tool kits. Call or write for your free copy today!

JENSEN® 7815 S. 46th Street
TOOLS INC. Phoenix, AZ 85044
 (602) 968-6231

Circle (45) on Reply Card

ATTENTION TECHNICIANS

- ★ JOB OPENINGS
- ★ MONTHLY TECHNICAL TRAINING PROGRAM
- ★ BUSINESS MANAGEMENT TRAINING
- ★ LOW COST INSURANCE
- ★ CERTIFICATION
- ★ TECHNICAL SEMINARS

All of this in a nonprofit international association for technicians

FIND OUT MORE:



604 N. Jackson St.
 Greencastle, IN 46135

Technicians,
 Get Serious
 About Your
 Profession



Being a certified electronics technician lets people know that you are a professional in your field. It tells them that you are serious about your work and can perform up to CET standards.

Now you can order the "Study Guide for the Associate-Level CET Test" from the International Society of Certified Electronics Technicians. It includes material covering the most often missed questions on the Associate CET exam. 8½" x 11", paperback, 60 pages.

For More Information Contact:

IS CET, 2708 W. Berry, Fort Worth, TX 76109; (817) 921-9101

NAME _____
 ADDRESS _____
 CITY _____ STATE _____
 ZIP _____

copies @ \$5 (+ \$1 postage.)

send material about IS CET and becoming certified.

Books

Computer Electrical Power Requirements, by Mark Waller; Howard W. Sams, 200 pages, \$19.95, paperback.

This in-depth discussion of power regulation problems and solutions for mini, mainframe and microcomputers addresses power regulation and how to use the proper electrical power. Topics covered include: utility power, grounding, lightning, static, noise and transients and their effects on personal computers and office electronics. The book also discusses isolation, distribution and voltage regulation, and covers the different types of power conditioning equipment.

Published by Howard W. Sams & Company, 4300 W. 62nd St., Indianapolis, IN 46268; 800-428-SAMS.

Illustrated Encyclopedic Dictionary of Electronics, 2nd Edition, by John Douglas-Young; Prentice-Hall, 692 pages, \$16.95, paperback.

This ready-reference manual contains up-to-date technical data, terminology and "how it works" information in a combination dictionary/encyclopedia format. The book contains a list of alphabetically arranged electronic terms, detailed illustrations, charts, tables, schematics, formulas, graphic symbols and conversion factors. There is also an expanded encyclopedic treatment of the main branches of electronics, including transistor circuits, optical communications, computers, microelectronics and nuclear physics.

Published by Prentice-Hall, Englewood Cliffs, NJ 07632; 800-223-1360.

Photofact

2539-1...JC Penney - 685-2085-00, -10

2539-2...JVC - C-2046
 2538-1...Panasonic - CTH-1942R, -1949R
 2541-1...Panasonic - CTH-1922
 2543-1...Panasonic - CTH-2780R, -2787R
 2537-1...Quasar - WU9410AU/18AP/39AP (CH. LMC110)
 2542-1...Quasar - TL9839AP, TU9810AU/15AD/18AP
 2537-2...RCA - FMR425E/25W/40W/55W/66W (CH. CTC120C)
 2538-2...RCA - CHASSIS CTC136A, CTC136D
 2541-2...RCA - FMR2622T/23E (CH. CTC131AA)
 2540-1...SEARS - 564.41401650
 2542-2...SEARS - 564.42951650/51/52
 2543-1...SEARS - 564.42101650, 564.42101651
 2540-2...SONY - KV-1326R (CH. SCC-7450-A)

Published by Howard W. Sams & Company, 4300 W. 62nd St., Indianapolis, IN 46268; 800-428-SAMS.

ES&T

Plug in!

To the NESDA system.

YOUR BUSINESS is in the world's fastest changing industry. If you're not careful, you could find your business in the dark.

But, you don't have to stay there.

Through a system of local, state, and regional groups, the National Electronics Sales & Service Dealers Assn. (NESDA) keeps members up-to-date with the fast pace of advancing technology while offering:

- ◆ Managerial and technical training.
- ◆ Business contacts.
- ◆ Technical and management certification.
- ◆ Information on new products.
- ◆ Legislative activities that affect the industry.

Don't be left in the dark. Let the NESDA system work FOR YOU!

For more information and an application, write to:
 NESDA, 2708 W. Berry St., Ft. Worth, TX 76109; Ph (817) 921-9061

Name _____

Bus. Name _____

Address _____

State _____ Zip _____ Phone _____

Member of State Local Assn. _____

"ES&T is always great."

"Especially Troubleshooting Tips and Profax are extremely helpful. Keep them coming."

**Tony Bernier, Owner
 Tony's TV Service
 St. Croix, VI**

ELECTRONIC

Servicing & Technology

Practical techniques for today's servicing professional

What do you know about electronics?

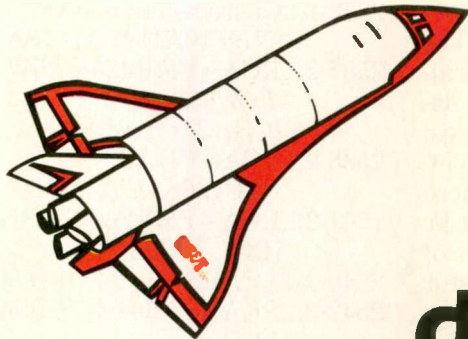
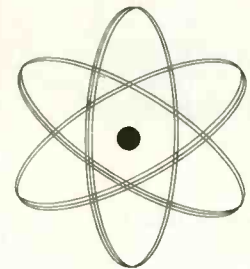

A trip to the deathnium traps

By Sam Wilson, CET

In the last issue we borrowed the space ship from "Fantastic Voyage" and took a trip into a small block of germanium. Stopping just inside the surface, we observed Brownian motion and intrinsic current. We will now make a return trip to observe some new sights.

Our lab assistants are told to place a very small opaque dot behind us after our space ship enters the block of germanium. Special lab equipment is needed because we have been reduced to a size that is invisible to the human eye.

Just inside the surface we stop and wait. When the black dot is in place we signal the lab assistants to shine a very bright light on the surface. The light penetrates the surface and bathes the atom in an eerie glow.

Huge objects that look like boulders come crashing into the material from behind. They are photons—that is, particles of light.

We are protected from these photons because they cannot pass through the black dot that was placed behind us. The high-speed

boulders crash into the atoms of germanium and knock electrons loose. This greatly increases the intrinsic current that we noted in our previous journey.

At our signal the bright light is turned off and we move into the crystalline structure. It is necessary to provide our own light for this part of the journey.

We are still fascinated by the beautiful and orderly structure of atoms. Our space ship pulls alongside a place where a larger atom has been wedged into the crystal. It obviously does not belong there because it does not fit into the lattice structure.

This out-of-place atom is thrashing about, but it is firmly stuck. We are told by the guide that it is called an *interstitial atom*. It is, in fact, an atom of copper that has somehow become trapped between the atoms of germanium.

A passenger asks why electrons are landing on and taking off from this atom. We are told that the copper atom is a form of *deathnium trap*. It captures electrons momentarily, disrupting the flow of charge carriers through the material. If there are too many deathnium traps, the material is worthless for use in diodes and transistors.

We are reminded that the things we see on the trip through germanium are identical to what we would have seen if we had entered silicon.

At our next stop we observe in the lattice structure an atom that is slightly larger than the other atoms. An electron is circling it like a tiny moon. This is a *donor atom* used to make the block of germanium N-type. If an external voltage is applied, the circling electron can easily be pulled away from its atom.

While the circling electron is loosely attached to its atom, there is no unbalanced charge. It belongs there and it is both electrically and gravitationally attracted to its atom.

So, the N-type material is not negatively charged. (Nor is the P-type material positively charged.) A better name could have been chosen for these materials so as to avoid the mistaken idea that they are negatively or positively charged.

Our ship makes a wide 180° turn so we can emerge from the same side as we entered. However, our path is soon blocked by what appears to be a wall. All of the atoms along the surface of this wall have fallen out of place so that the lat-

Wilson is the ES&T electronics theory consultant.

tice structure is no longer intact.

It is another kind of deathnium trap. This one is called a *grain boundary*. We are told that this deathnium trap will make the germanium useless for semiconductor work.

You can see one or more grain boundaries in an ice cube. They look like an internal crack. However, if you turn the ice cube and try to look at the grain boundary on edge it will disappear.

We contact the lab assistants for help. Their computer plots a path around the grain boundary and we leave the surface of the cube. As we are being returned to full size we are told that we would surely have been stuck if we had tried to pass through the grain boundary. I decide against any future trips. I'm no hero.

The programmable Shockley diode

In a recent issue I noted the similarity between the model used for a Shockley diode and the one used for a 4-layer (Shockley) diode. (See Figure 1.) I had heard from some source—which I can't remember—that an SCR can be used as a Shockley diode if the gate is left open.

Two students at New England Institute of Technology in West Palm Beach, FL, decided to try it and got some astonishing results.

When Randall Wolf and Glen Langley tried to make an SCR into

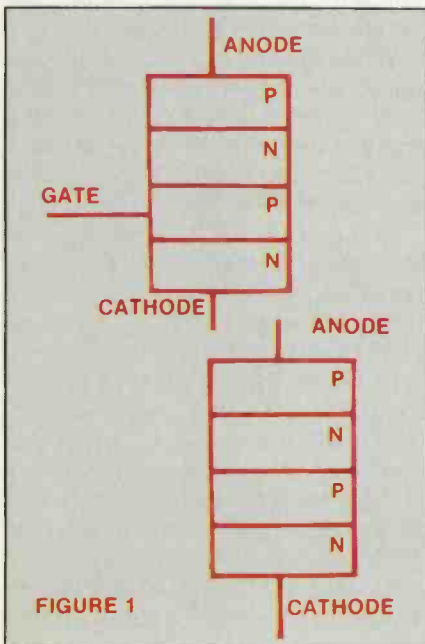

FIGURE 1

Discover How The World's Only 100% Automatic, Dynamic, & Portable LC Analyzer Gives You Total Confidence In Your Cap/Coil Testing ... Call 1-800-843-3338 Today!

New



LC77 AUTO-Z™ Automatic Capacitor and Inductor Analyzer Double Patented \$1,895

IEEE - 488

The first cap/coil analyzer guaranteed to reliably test anywhere, without calculations, look-up tables, or error — 100% automatically so you're confident of your accuracy.

Do you want to eliminate doubt from your cap/coil testing? The LC77 AUTO-Z tests all key parameters with results *anyone* can understand. Automatic good/bad results eliminate the guesswork for error-free analysis. Touch-sensitive keypad and one-two-three setup makes your AUTO-Z the easiest and fastest LC analyzer on the market.

Are you frustrated trying to test the new high-tech caps/coils used in modern electronics? Only the LC77 AUTO-Z allows you to test them all. Test capacitors from 1 pf to 20 farads, with leakage tests to 1000 V and ESR to 2000 ohms for locating failures other testers miss. Inductor value from 1 uh to 20 H and a patented ringing test for dependable, error-free coil testing every time.

Do you need the freedom of a battery-operated portable LC meter? The LC77 is 100% battery portable for use in the field or factory. The full power and potential of the LC77 AUTO-Z is packed into a light-weight, portable package. The AUTO-Z puts the complicated electronics on the inside for ease of operation on the outside.

Do you want maximum efficiency with a bus compatible LC testing system? Your LC77 AUTO-Z is IEEE 488 compatible for automated cap/coil analysis for data collection, incoming inspection, and quality assurance tests.

Be satisfied that you can meet all the challenges new technology brings. Call WATS Free 1-800-843-3338 today and tell your Area Sales Engineer you want to "try before you buy" with Sencore's exclusive 10 Day Self Demo.

AUTO-Z is a trademark of Sencore, Inc.

WATS Free 1-800-843-3338 In Canada WATS Free 1-800-851-8866



SENCORE

Means Success In Electronic Servicing

3200 Sencore Drive, Sioux Falls, South Dakota 57107

Call Collect 605-339-0100 In SD & AK

Circle (36) on Reply Card

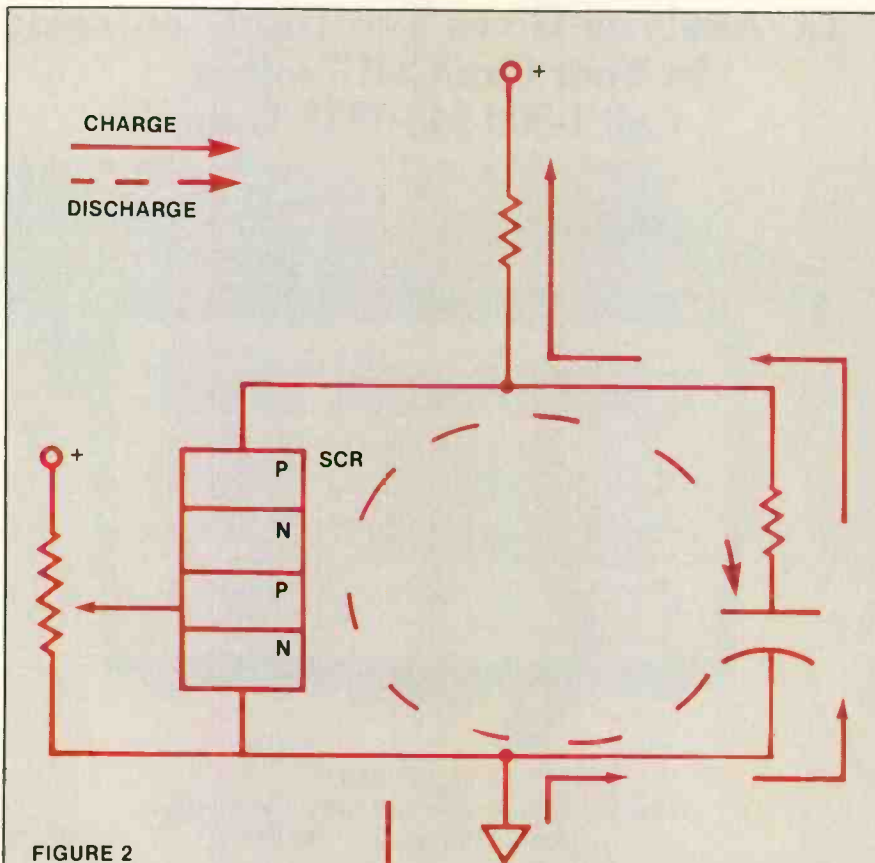

FIGURE 2

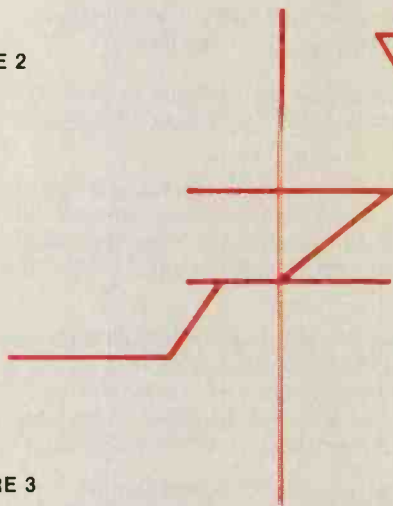

FIGURE 3

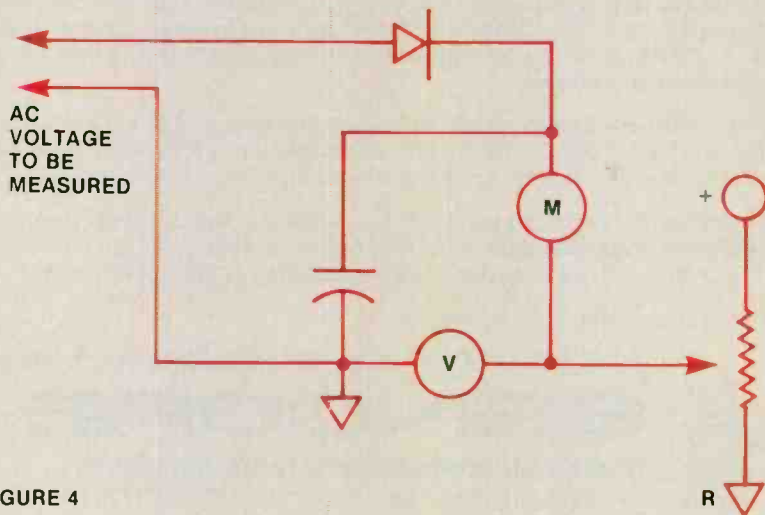

FIGURE 4

a 4-layer diode, they found they didn't have enough voltage to make the device break over in the forward direction. So they decided to lower the forward breakover voltage by applying a slightly positive potential to the SCR gate.

Figure 2 shows the circuit they used. Their reasoning was that if the device did break over, it should produce oscillations. The arrows on the schematic show the charge and discharge path for the resulting relaxation oscillator.

The device did break over and oscillation occurred. More important, the frequency could be changed. Therefore, changing the gate voltage changes the forward breakover voltage. That makes it a *programmable 4-layer diode*.

The students have applied for a patent disclosure letter. Figure 3 shows their suggested symbol.

I, for one, never cease to be amazed at the innovative ability of students!

The slide-back meter

I had a chance to talk with my friend Earl Tickler at the recent NESDA/ISCET/TESDA convention in Memphis, TN. His students at RETS (in Baltimore) requested that I discuss the slide-back voltmeter in my article. It was mentioned in a previous "Test Your Electronics Knowledge."

The slide-back meter is used primarily to measure the peak voltage of a sine wave. The basic circuit is shown in Figure 4.

When there is no ac voltage applied, the sensitive meter reads zero current. Actually, a very small amount of leakage current may flow, especially if the probes are not isolated from each other.

When the ac voltage (to be measured) is applied, it is $\frac{1}{2}$ -wave rectified by the diode. The arm of R is adjusted until the current meter reads just a hair above zero.

In other words, the cathode of the diode is made positive enough that it will not conduct. The reason you want a very slight indication on the current meter is to make sure you are just at the peak point of the ac voltage input.

At that point the voltmeter indicates the peak value of the unknown voltage.

The SC61 Waveform Analyzer™

The question asked by others listening to our conversation was: "Why bother? You can do the same job with any modern oscilloscope." There were several replies that are worth considering.

- You wouldn't know whether you liked the idea if you didn't know what it was.
- It is cheap. Some young experimenters haven't obtained an oscilloscope yet, so this gives them a way to measure the peak voltage.
- It is important to periodically review some of these older techniques. There may be an application in modern technology.

Stick-on meter

No, this isn't another meter circuit. Don Turner, CET, of West Palm Beach, FL, sent this tip.

When making measurements in the field, he got tired of trying to find a place to put his VOM, so he attached a suction cup to the back of the meter. He used epoxy, but he said that a small screw could also be used.

Whenever he makes measurements, he just sticks the meter on to a nearly flat, smooth surface.

If any other reader has a favorite technique, please send it along.

A letter from Raymond McCoy

Dear Sam:

At the end of your "What Do You Know About Electronics," page 46 of the May 1987 issue, you quoted a college professor as stating, "A battery cannot produce voltage at any time unless current is being drawn from that battery."

In my opinion, a battery is *always* drawing current. A better way to phrase the statement is:

"A battery is always producing voltage because current is always being drawn due to its discharge current (no matter how minute). This discharge current is created because *NO* insulator is perfect."

Thanks for the letter, Raymond McCoy. I found your comments on the battery interesting. According to your idea of the imperfect insulator, it could very well be impossible to prove that current is not required for producing a battery voltage.

ES&T

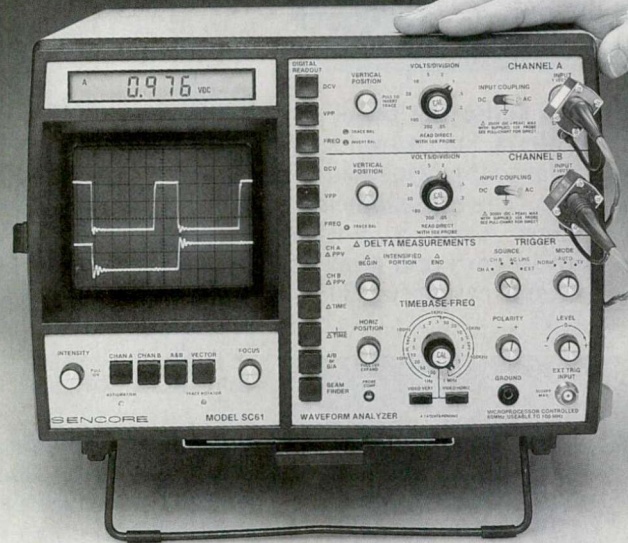

\$3,295 Patented

Here's what we say:

With just one probe hookup you can confidently analyze any waveform to 100 MHz, 10 times faster, 10 times more accurately, absolutely error-free — guaranteed or your money back.

Here's what our customers say:

"The SC61 gives the most information with a minimum of probe-swapping and knob turning."

Patrick Lyman
Biomedical Electronics
Los Angeles, CA

"In my use of the SC61 Waveform Analyzer, it has reduced the amount of time in half in fixing communications equipment."

Jeff Williams
Computer/Communications Repair
Madison, TN

"We have a small shop and need all the short cuts, time saving equipment we can get. Sencore passes with flying colors. Every tech should try their techniques with the SC61 Waveform Analyzer. Does what it should and more."

Bill Humble, Jr.
VCR, Audio and CB Repairs
Yulee, FL

**Discover What The SC61 Waveform Analyzer
Can Do For You! Call Today 1-800-843-3338.
In Canada Call 1-800-851-8866.**

100% American Made

SENCORE

3200 Sencore Drive, Sioux Falls, SD 57107 605-339-0100 In SD Only
Circle (37) on Reply Card

Products

Industrial soldering irons

O.K. Industries has introduced the SA-8 industrial-power soldering iron series. The ergonomically designed irons have a 3-wire grounded power cord and a maximum equivalent rating of 30W, 40W and 50W.



Features include: accurate temperature stability, which prevents damage to boards and components; quick heat-up time with rapid temperature recovery; silicone rubber heat guard for operator comfort and a safe, positive grip; a long-life, corrosion resistant tip; and a grounded tip for CMOS-safe soldering.

Circle (75) on Reply Card

Parallel-to-serial converter

The model 232 PSC parallel-to-serial converter from B&B Electronics gives users the convenience of another PC serial port. The male DB25P connector inputs parallel data using the standard PC pinout. The RS-232 serial data is output on pin 3 (RD) of the female DB25S connector. This port is configured DCE for direct connection to most serial printers. The pins 4 (RTS) and 20 (DTR) are RS-232 inputs used to stop the computer from outputting data when the printer is busy. The converter comes with an ac power supply and may also be programmed for 150 baud to 9,600 baud, parity, 7 or 8 bits, number of stop bits and busy input on pin 4 or pin 20.

Circle (76) on Reply Card

Tool kit

A 26-piece tool kit in a fold-up plastic case is available from Xcelite. The kit, model 99SMWX, contains a soldering iron and tip, a

wire stripper, nine nutdrivers, Phillips and slotted screwdrivers, a wrench, a reamer, an extension bar for the nutdrivers and screwdrivers, and two screwdriver handles.

Circle (77) on Reply Card

Monitor cleaner

Chemtronics has introduced Screen Prep, a 2-part screen-cleaning system that consists of two disposable cloth pads sealed in twin foil packets. The first packet contains a wet pad, premoistened with a cleaning solution that removes dirt, fingerprint oils and dust and also controls screen static. The second packet contains a soft, lint-free pad for drying the screen.

Circle (78) on Reply Card

A/V soldering course

Hexacon Electric Company is offering a slide and audiocassette training program for entry-level personnel who will be performing wiring and hand soldering. The program describes the techniques required for correctly soldering turret, bifurcated, hook and cup terminals, and shows how a good solder joint should look.

Circle (79) on Reply Card

Cleaner/burnisher

The Superbrush cleaner and burnisher kit from the Eraser Company contains a holder with three interchangeable refills (coarse and fine fiberglass and stainless steel). Each refill gives a different cleaning action, ranging from a fine polish to a coarse sandpaper finish.

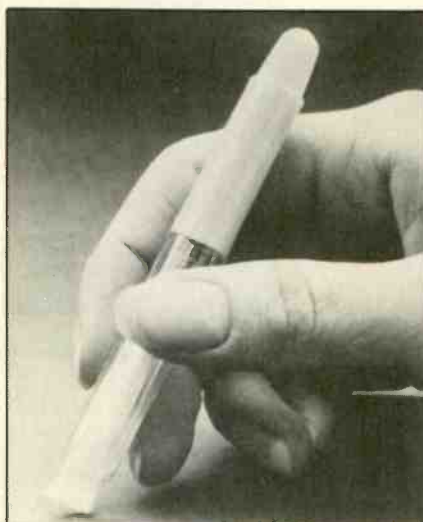

The kit may be used to clean electrical contacts, deburr small metal parts, remove rust from tools, clean motor commutators, polish molds or clean printed circuit boards.

Circle (80) on Reply Card

Power control unit

DATA SPEC has introduced the PC1025 multifunctional control unit, part of the Director Series. The unit incorporates surge suppression, an A/B data switch, a digital LED clock and individual switching capabilities for up to five components.

Five front-mounted on/off switches for the computer, printer, monitor and two auxiliaries provide power to specific components as needed, and a master switch powers up the entire system.

Circle (81) on Reply Card

Cleaner

The MCC-DFX Genesolv solvent from Micro Care Chemical Corporation cleans without the use of chemical additives that present safety hazards. The non-flammable fluorocarbon solvent removes organic and ionic contaminate residues associated with all commercial rosin-based fluxes and solder pastes.

The cleaner can be sprayed directly from the can or it can be applied with the Trigger Grip remote applicator, which dispenses the solvent through a natural bristle brush.

Circle (82) on Reply Card

Oscilloscope with cursors

Leader Instruments has introduced the model LBO-2060 60MHz CRT readout oscilloscope with cursors, which allows the user to observe waveforms, setting conditions and measured values on a single display. The scope reduces setup time by displaying the salient setting conditions such as CH-1 and CH-2 sensitivity, main and delayed sweep time and triggering controls.

Circle (83) on Reply Card

Soldering/desoldering station

The Twin E999 electronic, temperature-controlled soldering/desoldering station from ELVO

has an operating range of 392°F to 878°F. A Nichrome element wire provides 45s heat-up and instant recovery. Electronic 0V thyristor



switching protects sensitive components. The tip is grounded to ensure a voltage leakage of less than 1mV and has a temperature stability better than +10°F. Other features are automatic soldering tip cleaning; a dual-diaphragm, oil-free vacuum pump that provides 23-inch to 28-inch Hg of vacuum for desoldering; and a transparent handpiece for monitoring solder collection.

Circle (84) on Reply Card

Tool kit

Jensen Tools has introduced the Deluxe Tech School Kit #23B002, a tool kit for the advanced electronics student and skilled hobbyist. The kit includes 28 tools, including screwdrivers, nutdrivers, a wire stripper/cutter, pliers, scissors, wrenches, a hemostat, a mirror, holding tweezers and soldering equipment.

Circle (85) on Reply Card

Analog multimeter

A.W. Sperry Instruments had introduced the SP-5 pocket-size analog multimeter. The 4-function unit has 12 ranges, recessed test-lead connections and diode-protected meter movement. Ranges are 10/50/250/500Vdc; 10/50/250/500Vac; 0.5/50/250mAdc; 0-1MΩ (5kΩ mid-scale); and -20dB to +56dB.

Circle (86) on Reply Card

Torque gauge

Tentel has introduced the TQ-600 dial torque gauge, designed specifically for video VHS and Beta recorders. The gauge is calibrated in both clockwise and counterclockwise torque to 600g/cm for maximum accuracy.

Circle (87) on Reply Card **ES&T**

Now test and restore every CRT on the market . . . without ever buying another adaptor socket or coming up embarrassingly short in front of your customer . . . or your money back



**with the new improved CR70 "BEAM BUILDER"™
Universal CRT Tester and Restorer
\$1,295**

Have you ever?

Thrown away a good TV CRT, data display CRT, or scope CRT that could have been used for another two or three years because you had no way to test or restore it?

Lost valuable customers because you advised them that they needed a new CRT when another technician came along and restored the CRT for them?

Lost the profitable extra \$35 or more that you could have gotten for restoring a CRT while on the job and locked in the profitable CRT sale later?

Avoided handling profitable trade-ins or rentals because you were afraid you'd have to replace the picture tube when you could have restored it?

Had a real need to test a CRT on the job, but didn't have the right adaptor socket or setup information in your setup book?

If any of these things have happened to you, **CALL TODAY, WATS FREE, 1-800-843-3338**

WATS Free 1-800-843-3338 In Canada WATS Free 1-800-851-8866



SENCORE

Means Success In Electronic Servicing

3200 Sencore Drive, Sioux Falls, South Dakota 57107
Call Collect 605-339-0100 in SD

Circle (38) on Reply Card

RMMs: Erasable and programmable

This is the third part in a 4-part series on non-volatile memories. Part one covered the basic read-only memory (ROM). Part two discussed programmable read-only memory (PROM), which is custom programmed by the user but cannot be erased and reprogrammed, and EPROMs, which can be reprogrammed.

Although EPROMs can be reprogrammed as often as necessary, making them less expensive to program and more practical for users who do not need a large batch of a particular program, EPROMs do have some drawbacks. First, EPROMs must be removed from their sockets to be erased and reprogrammed. They also take a long time to erase, and the UV erase operation erases all memory contents simultaneously, necessitating complete reprogramming even when only one byte (memory word) needs to be changed.

A different class of non-volatile memory is the electrically erasable and programmable ROM, which was developed as an improvement to the EPROM. This type of memory is generally used in applications where it is frequently (mostly) read, but may occasionally (seldom) be written to; thus it can be called a *read mostly memory* (RMM). This category includes two nearly similar types: the *electrically alterable read-only memory* (EAROM), and the *electrically erasable programmable read-only memory* (EEPROM, also abbreviated E²PROM).

How they work

EAROMs use metal-nitride-oxide-semiconductor (MNOS) technology; EEPROMs generally feature n-channel, floating-gate technology, as does the EPROM. Although their gate structures are somewhat different, they are both electrically programmable and electrically erasable. They behave much the same way – a sufficiently high voltage applied to any of the memory cells causes the RMM to store a charge in the selected field-effect capaci-

tor. The charge is retained almost indefinitely (at least 10 to 20 years).

But the charge can also be removed (neutralized) electrically with a voltage of opposite polarity to the MOSFET cell. Thus the EAROM and the EEPROM are both electrically erasable and programmable. Byte writing (writing a single word into the RMM) takes about 5ms to 10ms. Although too slow to be used as RAMs, these RMMs have two distinct advantages over EPROMs: They feature a much faster erase speed (about 5ms to 10ms per byte), and they allow the user to erase individual words in the memory array without affecting the rest of the memory. Whole-chip erasure is also possible, and it too requires about 10ms.

Applications

Although EAROMs and EEPROMs have a limited life span of 10,000 or 20,000 erase and programming cycles, they are ideally suited to applications where they store important data for extended periods of time, such as tax tables in electronic cash registers, tab positions in CRT terminals, and tuning voltage codes in direct-access electronic tuners for radios and TV sets.

In the latter application, the RMM stores a different binary code for each of the VHF and UHF channel frequencies and also remembers the last channel viewed when power is turned off and back on again. When a channel is selected via the keyboard on the receiver's front-panel or hand-held remote-control unit, the corresponding memory code is read from the RMM and is either converted into an analog voltage (by means of a digital-to-analog converter) and applied to the tuner's varactors for channel selection, or it is processed by a microprocessor in a synthesized tuning system featuring a phase-locked loop (PLL).

No backup battery is needed to keep the data stored in the RMM; once programmed, the EAROM (or EEPROM) retains the codes in its memory cells for more than a decade, even when the TV receiver is turned off. If the set's owner moves to a different city where VHF/UHF channel assignments are different or where local cable TV features offset carrier assignments, the RMM can easily be reprogrammed for the new frequencies via the receiver's keyboard.

Note that unlike the EPROM, which must be removed from its socket for erasing and reprogramming, the RMM can stay right where it is, in circuit; the support circuitry necessary for erasing and programming operations is usually incorporated in the PCB on which the EAROM or EEPROM is mounted, or aboard the memory chip itself in some of the newer RMMs.

Another application of EEPROMs is in state-of-the-art digital displays on the instrument panels of modern automobiles. In an electronic odometer, for example, the data is stored in semiconductor memory. Because the mileage information must be updated continuously, a RAM is used to store the data. When the ignition is turned off or the battery is removed from the car, however, the data must not be lost. In this type of system, a sensor detects the loss of power and causes the mileage data to be transferred quickly from the RAM into an EEPROM. The data remains stored in the non-volatile EEPROM until power is restored, at which time the mileage information is returned to the RAM for a resumption of continuous updating.

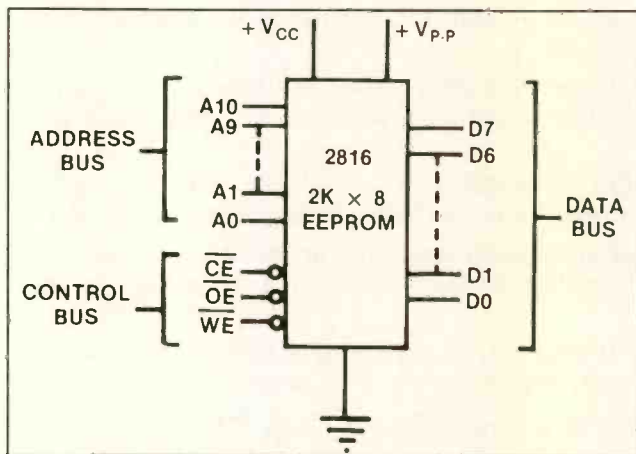

Figure 1. The EEPROM is electrically erasable, not UV erasable as the EPROM is, and features single-byte reprogramming. The extra WE (active-low write enable) control pin allows more combinations of control-bus logic, which gives the EEPROM more modes of operation.

Huneault is an electronics instructor at a community college in Ontario, Canada.

ANSWERS to the QUIZ

Continued from page 6

1. Doppler effect. The change in pitch of a train whistle as it approaches and then leaves is the most familiar example of this effect. The pitch is higher as the train approaches and lower as it leaves because the sound shares the velocity of the train.

2. 0V. The voltages at the opposite ends of the transformer should be 180° out of phase, so they should cancel. This test is used to determine if there are shorted turns on either half of the secondary. With shorted turns there will be an ac output.

One-half the supply voltage, so $I = 10V/500\Omega = 20mA$.

8. B. The voltage across R is equal to the rate of change of voltage across C.

9. A. The input impedance of a MOSFET amplifier is *high*.

10. e. Actually, it would be better to use the Greek letter *epsilon*. This is a number that is often associated with rate of growth. If your calculator has *lnx* rather than *e*, the inverse *lnx* of 1.0 gives the value of *e*.

Ten Things You Can Do With The VA62 Universal Video Analyzing System — That You Can't Do With The Others.

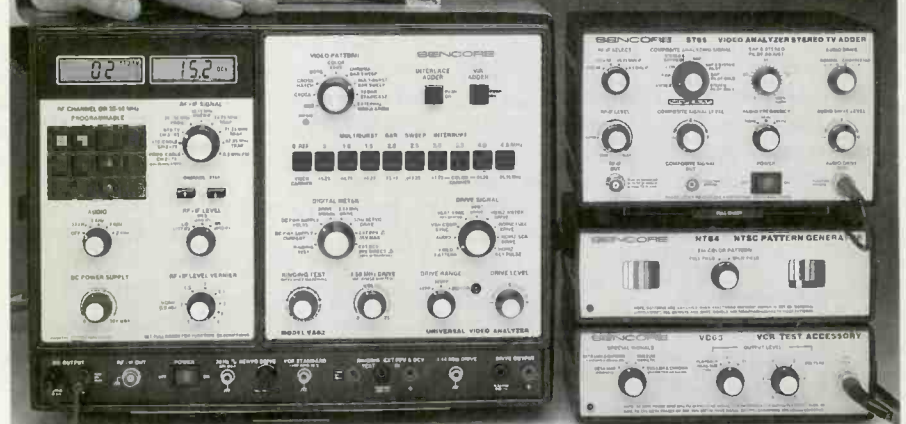

\$3,495 Patented

1. Quickly locate defective circuits by injecting signals without disconnecting components.
2. Replace video heads with confidence; a simple good/bad head test removes all doubt.
3. Align IF traps simply by just the pattern on the CRT — have the picture "looking like it did when they bought it."
4. Quickly align VCRs with special video patterns, or NTSC color bars. Meets all manufacturers' warranty requirements.
5. Performance test and troubleshoot any MTS stereo TV or VCR system, so you can cash in on new technology.
6. Confidently test deflection yokes, IHVTs, and flyback transformers, in-or out-of-circuit, before you replace them.
7. Add on phase-locked accessories into your video analyzing system to increase service potential as technology changes.
8. Performance test and troubleshoot digital/analog RGB video monitors, so you can test all of today's video systems.
9. Conquer tricky servo circuits in VCRs by injecting a reference 30 Hz servo pulse.
10. Cut your video servicing time in half . . . or your money back.

Discover what the Universal Video Analyzing System
can do for you! Call Today 1-800-843-3338.

In Canada Call 1-800-851-8866.

100% American Made

SENCORE

3200 Sencore Drive, Sioux Falls, SD 57107 605-339-0100 In SD Only

Circle (39) on Reply Card

Adjusting the tape transport

If the picture produced by a VCR isn't all it should be, the problem could be in the tape transport mechanism. It's important that the path between the supply reel and the take-up reel is clean and stable. The tape transport is precisely adjusted at the factory, but when parts related to this section are replaced, it should be checked carefully

and any necessary adjustments should be made. The procedures below, taken from the service manual for the GE model 1VCR2018W, give an idea of the kinds of checks and adjustments required to ensure that the tape transport in a VCR is operating properly.

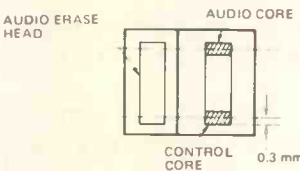
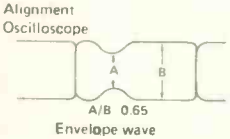
Check item	Judgment	Tool/measuring instrument
Back-tension	30~45 gcm (VTR in horizontal)	Back-tension meter
Guide pole	Tape should slide along the lower flange and not crease or curl.	By eye
Inclined guide and guide roller	Conspicuous creases or curls not present in tape. No adherence of dust.	By eye
Tape	Conspicuous distortion of the tape or change should not be present.	By eye
Impedance roller	Roller should rotate smoothly	By eye
AC head	Tape should keep contact fully with the control head core and audio head core. 	By eye Diagram on the left shows reference values.
Envelope	Conspicuous fluctuations should not be present	Alignment Oscilloscope
Playback staircase wave from alignment tape	Flatness Fluctuation The ratio of the max. section and minimum section of the envelope should be 60% or more (with 1/2 output tracking position).	Alignment Oscilloscope 

Adjust the positions shown below depending on the parts replaced when parts are refitted or replaced.

1. When the upper cylinder is replaced

Guide roller height	Judgment
X value	Creases and curls should not occur in the tape
Switching point	Check fluctuation and flatness of the envelope
Video record level	Check.
VD (Dummy vertical sync)	

2. When the AC head is replaced

	Judgment
AC head height	Check the audio or control track width
AC head azimuth	Maximize audio playback level
AC head tilt	No slack at the top and bottom of the tape
X value position	Conspicuous audio level fluctuation should not be present

REGULATORS & HORIZONTAL

ORIGINAL OUTPUTS

2SD1341P	10 FOR \$1.99 EA
2SC1308K	10 FOR \$1.99 EA
2SD869	10 FOR \$2.50 EA
2SD1398	10 FOR \$2.50 EA
2SD1453	10 FOR \$2.50 EA
2SD1427	10 FOR \$2.50 EA
2SD1497	10 FOR \$2.50 EA
2SD1651	10 FOR \$2.50 EA



MANUFACTURER

STR3115
STR3123
STR3125
STR3135
STR3335
STR30120
STR30130

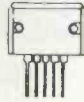

\$5.95 EACH

VCR PARTS (REPLACEMENTS)

SANYO RF MODULATOR #4-1164-031600	\$19.95 EA
FISHER RF MODULATOR #191002-143-9-4300	\$19.95 EA
FISHER I.C. #LB1649	\$2.95 EA
SHARP IDLER #NIDL0006	10 FOR \$39.95
SHARP IDLER #NID0005	10 FOR \$39.95
RCA HITACHI #164113X480041	10 FOR \$27.50
FISHER IDLER #143-04904-0400 5 & UP	\$8.95
SANYO BELT #564T-O3200	10 FOR \$6.00
HEAD CLEANING SWABS #144589	\$3.50 PER PACK (10 COUNT, MINIMUM ORDER 10, DOESKIN.)



TRIPLERS

500A	\$9.95 EA
523A	\$9.95 EA
526A	\$9.95 EA
529	\$15.95 EA
528	\$15.95 EA

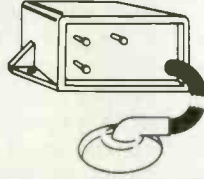

FOCUS DIVIDERS

ZOO64	\$11.95 EA
ZOO40	\$11.95 EA
DIV-3	\$4.95 EA



CAPACITORS

RADIAL	
100 MIC/50V	10 FOR \$6.00
100 MIC/100V	10 FOR \$7.50
1000 MIC/200V	\$2.95 EA
750 MIC/330V	\$2.50 EA
680 MIC/200V	5 FOR \$12.50
4.7 MIC/250V	10 FOR \$5.50
10 MIC/350V	10 FOR \$7.50
100 MIC/450V	10 FOR \$19.90 (AXIAL)



ALL MAGNAVOX, GE, ZENITH SAFETY CAPACITORS \$3.50 EA

PHONE ORDERS ACCEPTED!

IN PA. CALL (215)-364-7688

TOLL FREE

1-800-628-1118



ASK FOR OUR FREE CATALOG!

MATELECTRONICS

851 STREET RD. - SOUTHAMPTON, PA. 18966

Circle (46) on Reply Card

Literature

Industrial catalog

By writing on your company letterhead, or with any order, you may receive a free 480-page industrial catalog from *Joseph Electronics*. The catalog lists, describes and illustrates test equipment, tools and chemicals, wire/cable/connectors, batteries and chargers, electronic components, computer accessories and video and sound equipment from more than 100 national brands.

Another section features "value added services" stressing custom battery assembly.

Contact Joseph Electronics, 8830 N. Milwaukee Ave., Niles, IL 60648; 312-297-4200 (outside Illinois, call 800-323-5925).

Test instrument catalog

Sencore Electronics has released its 1987 fall/winter full-line catalog. The catalog includes in-

struments for testing video, audio, components analyzers and cable systems, plus waveform analyzers, IEEE instruments, and the complete line of instrument accessories.

Circle (125) on Reply Card

Technical supplies catalog

Contact *East's* latest catalog contains a selection of test instruments, soldering supplies, Contact *East's* exclusive line of tool kits, the latest in static protection, wire cable tools, power supplies, electronic adhesives, data and telecommunication equipment, and an extensive section devoted to precision hand tools.

Circle (126) on Reply Card

Precision tool folder

Minitool is offering a folder showing the company's line of precision miniature hand tools for laboratory and production tasks, as well as for fine assembly work, delicate deburring jobs and printed circuit artwork and repair. Shown are sets with hardened tool steel and carbide tips, technician sets, Tinitool kits, diamond scribers,

electrical micro-test probes with interchangeable probe handles, micro-test probes with integrated handles and audible beepers, precision pin vises, sapphire burnisher and direct-reading micro-rulers. Also shown are micro-lapping kits, zirconium ceramic scissors and ceramic tipped tweezers.

Circle (127) on Reply Card

DMM brochure

John Fluke Manufacturing Company is offering a new brochure, "A Test Lab in Your Toolbox - The Fluke 8060A." The 16-page, color brochure describes how to use the 8060A digital multimeter in several different industries. Many working environments are used to explain procedures for current measurements, calibrating process and control systems, and testing the frequency measurement of motors and generators. Also included are tips for measuring the response of an equalizer, matching resistors in step attenuators, measuring non-sinusoidal waveforms and harmonics, plus other testing methods.

Circle (128) on Reply Card

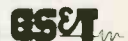

Audio servos

In past columns, I've talked about CD players and the complex servos used to keep the micron-sized laser beams focused on the correct track. These circuits strain the limits of conventional home entertainment technology, as anyone who's ever been stuck with a balky CD player knows. But what about the garden-variety servos in phono and tape decks? We see these much more often.

To review, a servo is a device that uses its output to modify its input, so as to keep some operational parameter, such as motor speed, constant. Take a look at Figure 1, a simple servo circuit with five essential components:

1. a motor.
2. a feedback circuit that has a signal, current or voltage dependent on motor speed.
3. a reference signal, current or voltage that sets the desired operating point.
4. a comparator that accepts inputs 2 and 3 and produces a correction voltage in an attempt to equalize them.
5. a drive amplifier controlled by the comparator.

Why bother with a servo at all? Why not simply use a synchronous motor and let the power company do the regulation? Actually, that was common a few years back. Re-

member Dual turntables with idler drive and large hysteresis-synchronous motors? They ran almost perfectly in sync with the ac-line frequency.

As good as it was for the times, line synchronization had several drawbacks. First, the power-line frequency, while having a long-term accuracy within an order of magnitude of WWV, might vary a percent or two in the short term. Of course, if you used a line-operated strobe to check speed, you'd never notice it, because both the strobe and the motor used the same reference.

Second, when this type of equipment was used in different countries, it required conversion of operating voltage and necessitated separate motor pulleys for 60Hz and 50Hz systems. How many of you remember waiting weeks or months just to get a 60Hz pulley for a customer returning from a tour of duty overseas?

Not all countries control their line frequency as fastidiously as the United States, so speed accuracy could not be guaranteed. Plus, a hysteresis synchronous motor always evidences some slip or lag relative to the input waveform, and this slip becomes more severely detrimental to speed accuracy with the varying loads typical in normal use of a turntable or tape deck.

Vistain is ES&T's audio consultant.

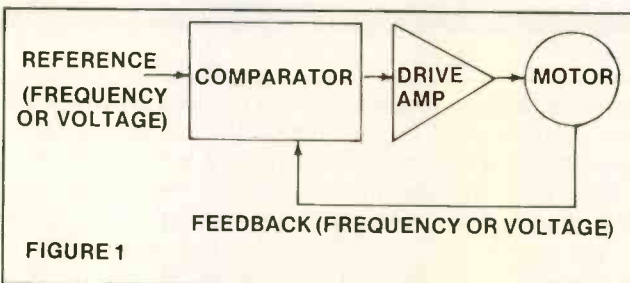

FIGURE 1

Using dc motors

To get around these problems, producers of high-fidelity equipment decided to go with dc motors, which operated independently of the power-line frequency. As most of us have noticed, the speed of small dc motors is notoriously load-dependent. This wouldn't do, so early units used a simple voltage-regulator circuit. This wasn't a servo, because no feedback was used. The regulator transistor was thermally matched to the motor and was generally attached to the motor housing. Speed accuracy was within 3%, with a wow and flutter specification around 0.07% to

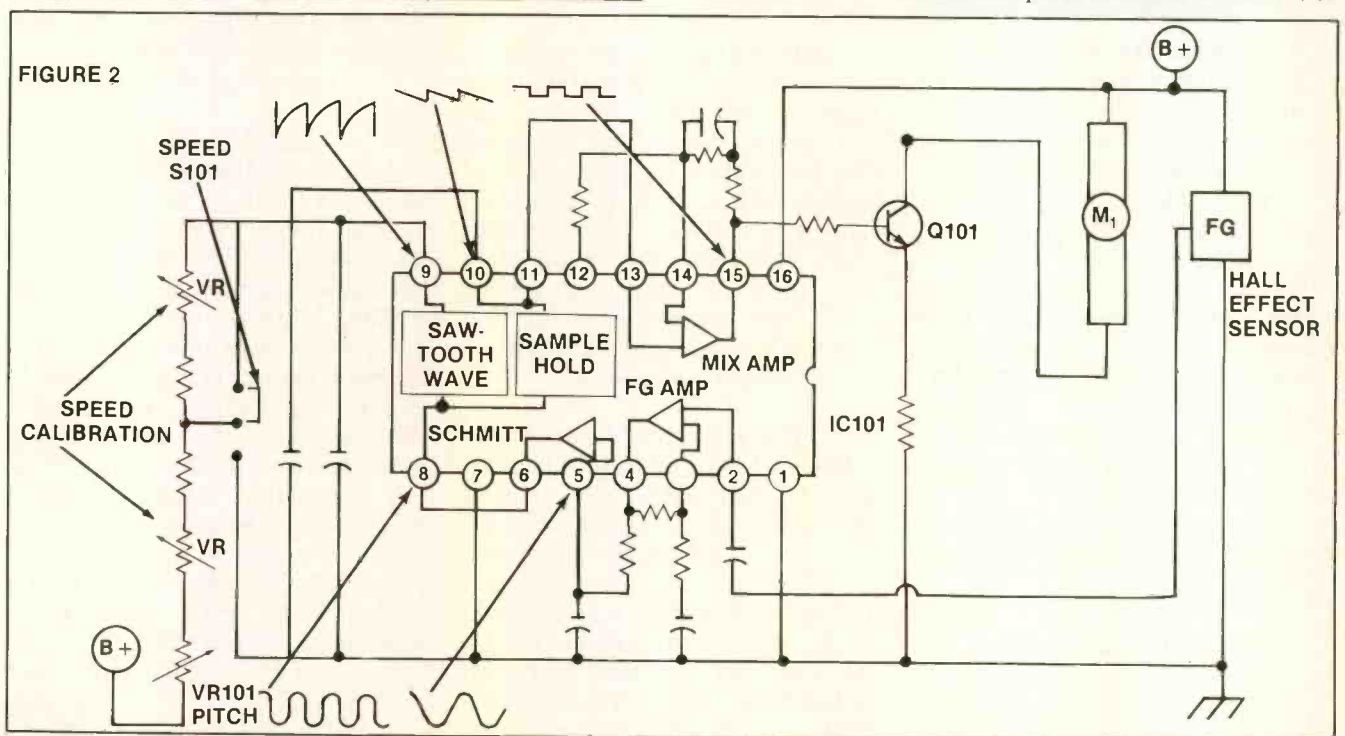

FIGURE 2

0.1% WRMS (weighted RMS). You can still find this arrangement in low- and mid-fi machines.

True servo systems

During the late 1970s, growing user sophistication and the inevitable specification wars forced manufacturers toward true servo systems. Increased availability of ICs made fabrication more practical and less expensive.

Two types of servo emerged. At the lower end of the market were FG (frequency generator) designs, and at the top, crystal-controlled designs. Figure 2 shows a typical FG phono servo that yields a typical flutter figure of 0.045% WRMS, quite respectable for an analog system.

Mounted inside the motor is a Hall-effect sensor, which varies its output voltage depending on the strength of the magnetic flux field around it. Rotation of a magnet ganged to the motor shaft causes a varying voltage output from the Hall-effect device, the net result being a sine wave frequency that directly tracks motor speed. This is the feedback component necessary in a servo.

Within IC101, the signal is amplified, level-shifted and squared by the Schmitt trigger between pins 5 and 6. Then it's compared to a sawtooth wave with characteristics set by the variable resistors VR101 or VR102, depending on the position of the speed selector S101. VR103 provides fine pitch control for either speed. Within IC101, the position of the squared FG signal samples the reference ramp voltage, the output becoming the servo correction voltage, which is amplified by Q101.

The normal operating point of the circuit is set so that, at the correct speed, the FG signal samples the ramp roughly in its center. If the speed decreases, the FG frequency decreases and samples the ramp at a lower voltage. The servo then applies a correction signal in an attempt to sample the ramp at the designed operating point. In other words, it speeds up the motor. The reverse occurs if the motor runs too fast.

Stability of this circuit depends on the quality of the components forming the sawtooth generator's RC network. The built-in strobe used by the operator for speed adjustment is no more than a neon lamp across the mains, so speed accuracy will depend on the line frequency unless it is set with a test record and frequency counter.

Troubleshooting

Let's say our example phono exhibits severe speed irregularity. We make a mechanical check. The table rotates freely, the belt seems good, the motor shaft turns smoothly with no rough spots or odd noises. PS voltage is on the money. Do we have a bad motor, servo IC, or what?

Looking at the FG signal is fruitless. It's there all right, and relatively clean, but the frequency varies erratically. The sawtooth at IC101, pin 9 is a perfect replica of what's on the schematic. (Given the quality of service information, the skeptic might find that highly unusual.) Next, see if the motor will run smoothly when freed from the servo.

You'll notice that the waveform feeding the base of motor drive Q101 is dc with a small component of ac at the sawtooth frequency riding on top. All the same, a dc voltage of about 1.5V substituted at this point ought to make the motor turn at roughly the correct speed. Aha! The platter rotates erratically, probably because of a bad commutator or brush inside the motor.

ES&T



MCM Electronics

The road to success starts with one step in the right direction.

And that first step is an important one — finding one company with the parts, service and delivery you need to run your business efficiently!

We know we have the answer... MCM Electronics. Our latest catalog contains the wide selection of parts and equipment you're looking for — at very competitive prices.

We're also people who care about your success. At MCM you'll find courteous sales reps who know our product line, trained technicians to answer your questions and warehouse experts who will pull your order and ship on time.

Take your first step to success — call TOLL-FREE for the new MCM catalog today.

1-800-543-4330
In Ohio, 1-800-762-4315
In Alaska and Hawaii, 1-800-858-1849

 **MCM ELECTRONICS**
858 E. CONGRESS PARK DR.
CENTERVILLE, OH 45459
A PREMIER Company

ES-28

Circle (41) on Reply Card

Readers' Exchange

Editor's note: Readers' Exchange items are published in the order they are received. We are happy to offer this service at no charge to you, our readers, but ask that:

- Items are legibly written or typed.
- Your name and address are included on the same page as your item (envelopes and contents often become separated). Phone numbers also may be included. Using your peel-off label is a good idea.
- You limit any item to no more than three units.

Please understand that **ES&T** is in production six weeks to two months *ahead* of publication date.

No ad requests will be accepted for Readers' Exchange without a *full, verifiable name, address AND phone number*. This information is necessary for **ES&T** files. Phone numbers will not be published, if so requested.

Wanted:

Sencore CG25 color-bar generator; variac; isolation transformer. *George Demaris, 7387 Pershing Ave., Orlando, FL 32822-5743; 305-277-3746.*

Plastic battery holder, new or used, for Panasonic AM/FM radio model 728; dual VC & SW, new or used, for Panasonic AM/FM stereo model RE 7671 (Sams 960), new part no. EVG765U40A53, old part no. EV-FK12L50A53. *William J. Maida, 274 W. Sabal Palm Place, Longwood, FL 32779; 305-869-6138.*

Two MRF 455A transistors; five 7868 tubes; 10 #12, 6V lamps for Bogen PA amps; one each bandswitch for Panasonic RF 2800 receiver #RSR 98W

or equivalent; one printer and disk drive for the Tandy Color Computer II model 26-3127; and one each Z-80/CPM for the Apple IIe pro system. State price and condition. *Mike Adams, Hanev Vo-Tech Center, 3016 Hwy. 77, Panama City, FL 32405; 904-769-2191.*

Service literature and repair manual for Rutherford stereo, model 73, chassis no. X9120U. Will pay for copies. *Mike Uhlich, 3329 Marsrow, Toledo, OH 43615; 419-841-8914.*

Source of "Standard HV transistor 508" or ECG equivalent; source of TA7147 video IC. *James C. Langford, 2202 Frankfort, Richland, WA 99352; 509-946-1455.*

Service manuals and source of replacement parts for older tube-type home and auto radios manufactured by Blaupunkt, Telefunken, Pye, Smith, Becker, Condor, etc. *Wilford Wilkes, Box 103, Brisbin, PA 16620; 814-378-8526.*

New or used flyback transformer for a Quasar model series, using chassis series AFTS-942 through YKTS-942; the transformer part no. is 24D71542A15 (preferably) or 24D72686A03 (secondarily). Please quote price. *N.B. Taylor, Box 392, Atascadero, CA 93423.*

New or used take up and supply platter with spindles for Akai reel-to-reel tape player, model 280DSS. *Bob Moole, Watters Appliance Center, 528 North Court, Carroll, IA 51401; 712-792-2525.*

SAMS Photofacts nos. 1,500 to 2,000; schematic for Advent projection television, model VB-761, or source for service data. *Wilfred Forgue, Willy's Electronics, P.O. Box 56595, North Pole, AK 99705; 907-488-1307.*

For Sale:

Sencore L/C 53 coil and cap. analyzer Z-meter, recently factory calibrated, good condition, new leads and cable, \$600; Sencore SC60 widebander, good condition, all probes and leads, operator's manual, \$950. *Joseph W. Marsh Sr., 3118 E. 14th St., Port Arthur, TX 77640.*

NESDA Computer Group

COMPUTER SALES AND SERVICE DEALERS
WORKING TOGETHER

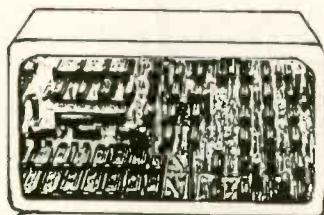

NESDA

- Service training.
- Assistance in selecting in-house equipment and software.
- Specialized software for service management.
- Factory contacts for service literature and parts.
- Involvement in a stable and productive national trade association.

FOR MORE INFORMATION SEND BUSINESS CARD TO:
NESDA COMPUTER GROUP, 2708 WEST BERRY STREET
FORT WORTH, TEXAS 76109; PHONE (817) 921-9061



Moving?

Take us with you.

Just peel off the subscription mailing label and attach it to the address change card located at the front of this issue. Please allow 6-8 weeks to process your address change.

ELECTRONIC

Servicing & Technology

More than 100 new and used television and stereo tubes, send s.a.s.e. for list. *Ed Burgad, 715 Interstate Ave. 21, Bismarck, ND 58501; 701-224-8210.*

Many Zenith modules and yokes, from \$5 to \$12.50—send s.a.s.e. for list; 800-304-S-55855 remote repair kit, \$3.50. *M.E. Andrews Jr., Box 91, Exeter, RI 02822.*

Sencore VA62 with NT64 and VC63TP212 in original box with all manuals, \$3,000; NAP1714550005 VCR tool kit, \$500. *Kenneth Morvant, 5415 White's Ferry Road, #68, W. Monroe, LA 71291; 318-396-8346.*

Sencore SC61 waveform analyzer, including direct probe DP226, \$2,500; Sencore LC53 Z-meter, including SCR-224 SCR and triac test accessory, \$550; all in excellent condition. *Jens Clark, P.O. Box C, Charlottesville, VA 22903-0517; 804-979-0187 evenings.*

Diehl Engineering Mark V diagnostic computer, new, \$445; Mark III, new, \$195. Make offer. *Duane Conger, 4321 Herrick Lane, Madison, WI 53711; 608-238-4629.*

Sencore VA48 video analyzer with manual and leads, excellent condition, \$475. B&K digital IC color generator with manual and leads, excellent condition, \$150. *John A. Arrington, 2545 Andorra Drive, Hephzibah, GA 30815; 404-798-7711.*

Sencore LC53 Z-meter, \$500; SCR 224, \$20; SCR 250, \$100; VA48 analyst, \$750; SC60 scope, \$800; FC71 frequency meter, \$500; CB49 analyst, \$650. *Ronald MacKenzie, 41 Wheelwright Lane, Levittown, Long Island, NY 11756; 516-579-8546.*

Test jig with Telematic adapters: YA:12,14,15,21,49; CD:51,53,59,63,67; SYA:887—\$35. SCR-221 electrified frequency meter, \$45. All excellent condition. QST: Aug., Sept., Nov., Dec. 1971; Jan.-Aug., Dec. 1972; Feb., April, June, July 1973—make offer. *William J. Maida, 274 W. Sabal Palm Place, Longwood, FL 32779; 306-869-6138.*

Resistors, capacitors, diodes, transistors, IC chips, thousands of repair parts; Sam's #1017-2231, from \$1.50 each; factory service manuals, how-to electronics books, courses. Send 22¢ stamp for description and price list.

Dean Ambrose, Midwest Electronics, 1203 Park Drive, Wilmington, IL 60481; 815-476-7095.

Kikusui COS5060 scope, 60MHz bandwidth, 3 vertical inputs, with operating and service manual, \$800. B&K 3020 sweep/function generator, \$200. Both in excellent condition. *John Vitale, Vitale's Electronics, R.D. 6, Box 303, Newton, NJ 07860; 201-383-5565.*

Sencore SC61 waveform analyzer, one year old, used four times, \$2,500. *David, 904-755-4981.*

Diehl Mark V, new, \$375; Mark III, new, \$200; both never used, in boxes, with manuals. *McCormick TV, 824 Woodrow Lane, Denton, TX 76205; 817-566-0774.*

HP model 130C scope, 500kHz bandpass, dual amplifier inputs for X-Y, phase or any sweep measurements, \$195; Dumont model 1062 scope, 50MHz bandpass, dual amplifier inputs, main and delay sweeps, 100% solid state, \$400; Diehl model Mark III scanner, \$250. Add \$15 for insured shipping on any of these. *Fred Jones, 407 Morningside Court, Niceville, FL 32578.*

B&K 820 capacitance tester, \$85; B&K 667 tube tester, \$35; B&K TR110 Isotap transformer, \$85; Diehl supertech Mark V scanner, \$325; EICO 944 flyback/yoke tester, \$65; all in excellent condition. Will ship UPS COD. *Amado Ramos, 428 Wolford Drive, Spring Valley, CA 92077; 619-267-7673.*

Sound Technology FM alignment generator, model 1000A, very good condition, \$900. *Ken, Martha Lake Electronics, 16521 13th Ave. W., Lynnwood, WA 98037; 206-743-4178.*

HP H-P41CX hand-held computer, \$100; B&K 466 CRT tester and rejuvenator, \$60; RCA 10J106 color test jig with RCA and Zenith adapters and manual, \$100. *Dennis Dillon, 1616 S. 94th St., West Allis, WI 53214; 414-774-2255.*

Phileo Junior scope, model 7019, \$25; RCH Junior voltohmmyst, \$25; capohmmist, \$25. *Alexander Crispo, 3225 Chipmunk Drive, New Pt. Richey, FL 34653.*

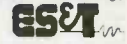

Classified

Advertising rates in the Classified Section are 85 cents per word, each insertion, and must be accompanied by payment to insure publications.

Each Initial or abbreviation counts a full word. Minimum classified charge is \$20.00.

For ads on which replies are sent to us for forwarding (blind ads), there is an additional charge of \$30.00 per insertion to cover department number, processing of replies, and mailing costs.

Classified columns are not open to advertising of any products regularly produced by manufacturers unless used and no longer owned by the manufacturer or distributor.

FOR SALE

AUTOMOBILE RADIO and tape replacement parts. Delco, Chrysler, Philco-Ford, Motorola, Panasonic and many others. Large inventory. *Laran Electronics, Inc., 3768 Boston Road, Bronx, NY 10469. (212) 881-9600. National (800) 223-8314, NY State (800) 446-4430.*

1-85-tfn

VCR REPAIR SOLUTIONS FOR VHS MODELS. Volume 1-150 Symptoms and cures—\$11.95. Volume 2—\$11.95. All 300, \$19.95. *Eagle Electronics, 52053 Locks Lane, Granger, IN 46530.*

12-87-6t

SERVICE MANUALS. Large Shop has 18 yr. collection of duplicates. All original manufacturer. All new. Audio \$1.00, video \$5.00. Send SASE for list. *Tape Recorder Clinic, 4850 E. Speedway, Tucson, Arizona 85712.*

11-86-tfn

TV/VCR "Tuff Tips" listed by mfg. and model. 1st edition—200 TV/VCR tips \$10.95. 2nd edition—200 TV/VCR tips \$10.95, both editions \$19.95. For TV tips only—1st or 2nd edition \$5.95, both editions \$10.95. For VCR tips only—1st or 2nd edition \$6.95, both editions \$12.95. *TECH CURES, 4825 Fredericksburg Road, San Antonio, Texas 78229.*

11-87-2t

TV/VCR FAILURE HISTORIES—Multiple cures for most problem areas. Send \$6.95 with mfg. and model number to *TECH CURES, 4825 Fredericksburg Road, San Antonio, Texas 78229.* Money will be refunded with free sample, if model is not on database.

11-87-2t

TV TROUBLESHOOTING: 130 Problems-Solutions plus 12 steps to easier repairs, \$12.00. Remarkable Diagnostic tool, measure high voltage performance, no mistakes. \$5.00. *Jones, Box 702, Niceville, FL 32578.*

11-87-3t

"THE WORKBENCH COMPANION"—Over 200 pages of Tough Dogs and troubleshooting notes from 20 years in the business. Partial contents: *Symcure Index 1970-1987, Radio Elec. Clinic 1969-1987, ETD Index ColorFax 1969-1982, Testing HV Diodes, Int. Flybacks, Zenors, etc.* Important note on capacitors and much more. Price: \$29.95 + \$2.50 shipping and handling. *FARRELL ELECTRONICS, HI-Teck, Larry Gribbin, Chief Engineer, 127 Providence Avenue, SOUTH PORTLAND, MAINE 04106.*

10-87-3t

TV TOUGH DOGS: 300 symptoms and cures. Send \$7.95 to *DAVIS TV, 11772 Old Fashion Way, Garden Grove, CA 92640.*

10-87-tfn

SONY-TRINITRON Rebuilt Picture Tubes are now available. All tubes shipped U.P.S. No Charge. We buy all Sony duds. *Rochester Kinescope, 716-235-0750.*

11-87-tfn

PHOTOFACTS: Individual folders #1 to #1400 \$3.00. Above #1400 \$5.00. Sent same day first-class postpaid. *Loeb, 414 Chestnut Lane, East Meadow, NY 11554.*

12-87-6t

FOR SALE: Sencore LC 53 Z meter \$500.00; SCR 224, \$20.00; SCR 250, \$100.00; VA 48 analyst, \$750.00; SC 60 scope, \$800.00; FC 71 Freq. meters, \$500.00; CB 49 analyst, \$650.00. *Ronald MacKenzie, 41 Wheelwright Ln., Levittown, LI NY, (516) 579-8546.*

12-87-1t

VA48 SENCORE ANALYZER, 2½ years old. COMPLETE WITH ADAPTERS & OWNERS MANUAL. \$600.00. PH. 1-702-363-6746.

12-87-1t

VCR REPAIR SOLUTIONS FOR VHS MODELS. Volume I—150 Symptoms and cures—\$11.95. Volume II—\$11.95. All 300, \$19.95. *Eagle Electronics, 52053 Locks Lane, Granger, IN 46530.*

7-87-6t

LASERS: 5mw helium-neon. Good for visual effects use, levelling, holography. \$175. Call 714-956-8497 or write *MWK Industries, 1724 W. Ball #6, Anaheim, CA 92804.*

12-87-1t

LIKE NEW: Sencore—SC61, TF46, PR57, VA48, BE156, TC 162, CR 168, Handy 75. B&K-1450B oscilloscope, 1602 H.V. power supply. All leads, accessories & manuals included. Best offer. 618-272-5171.

12-87-1t

TV LINE SELECTOR. Composite video in. Outputs include pulse on selected line and all possible syncs. Differentiates between odd and even fields. *Unique Electronics, 16 Morningside Drive, Yardley, Pa. 19067.*

12-87-1t

VCR CROSS-REFERENCE LISTINGS for the following electronically similar manufacturers: RCA, GE, Sylvania, Panasonic, Quasar, Magnavox, Philco and J.C. Penney. Send \$13.95 to *TECH CURES, 4825 Fredericksburg Road, San Antonio, Texas 78229.*

12-87-1t

SERVICES

Credit Repair, Business and Commercial Loans Brokered, Small Business Consultant. Free details. *Commercial Financial Group, P.O. Box 920957, Dept. 241, Houston, Texas 77292-0957.*

12-87-1t

BUSINESS OPPORTUNITIES

TV/VCR SALES & SERVICE; well established, fully equipped. Located in northern Virginia, highest growth area in U.S. Retiring because of health reasons. Call 703-972-7027 after 7:00 PM EST. 12-87-tfn

FLORIDA SUNCOAST - T.V. Sales & Service. 26 years same location. Owner wants to retire - will trail & finance good technician. 813-746-2404. 12-87-11

TV/VCR REPAIR SHOP, For Sale. Parts, Equipment. Established, good lease & location. Nice shop, \$25,000.00. 713-541-0260. Houston, Texas. 11-87-2t

Training Instructor Video Recorders

Matsushita Services Company, a division of Matsushita Electric Corporation of America, is a dynamic service organization with a nationwide network of dealers servicing consumer electronic products.

National Headquarters is seeking a video technical training instructor to prepare and present technical training seminars to service technicians on product troubleshooting and repairs.

A professional knowledge of theories, principles and techniques of electronic engineering, education, skills training and troubleshooting procedures required. Excellent verbal and written communication skills are expected. Prior teaching experience and computer skills are desirable.

An Associates or Bachelors degree or equivalent experience in the consumer electronics field is required. VCR experience a must. Some travel will be required.

We offer an attractive salary, liberal benefits as well as a rewarding and challenging environment. Please send resume with salary history to: Joan Soga, Dept. M1288, PASC MATSUSHITA ELECTRIC CORPORATION OF AMERICA, 1 Panasonic Way, PANAZIP 4A-7, Secaucus, NJ 07094. An Equal Opportunity Employer M/F.

Matsushita Service Company

TV "TECH'S" DREAM

TEST & RESTORE EVERY CRT on the market.... without every buying another adaptor socket for your CRT tester. Fits ALL makes & models. MONEY BACK GUARANTEE. Over 12,000 sold. Complete Patented Kit, with Sockets & Setup Book..... Only \$63.95 ppd. A one-time investment for life!! Visa/MC/COD's/Checks.

FREE CALL 1-800-331-9658
DANDY MFG. CO.

2323 Gibson Street Muskogee, OK 74403

Circle (42) on Reply Card

HAND REMOTE REPAIR LA GUARDIA ENT.

5882 Rich Hill Way
Yorba Linda, CA 92686
(714) 579-1276

- Call for pricing
- 24 hr. turnaround time
- Return freight pre-paid

Circle (43) on Reply Card

Ad Index/Hotline

Company	Page Number	Reader Service Number	Advertiser Hotline
All Electronics Corp.	26	21	800/826-5432
A.W. Sperry	5	10	800/645-5398
Atrix, Inc.	29	25	800/222-6154
B&K Precision Dynascan Corp.	IBC	2-7	312/889-9087
Beckman Industrial Corp.	IFC	1	619/495-3200
C + S Sales	41	28	800/292-7711
Chemtronics, Inc.	43	31	800/645-5244
Cooks Inst. Elec. Engrg.	42	30	601/371-1351
Dandy Mfg. Co.	68	42	800/331-9658
Digitron Electronic	28	24	800/526-4928
E-Z-Hook	49	35	818/446-6175
Electronic Parts Supply	14	14	800/227-0104
ETA	50		
Fluke, John Mfg. Co., Inc.	3	9	800/227-3800
Fordham Radio Supply Co.	11	12	800/645-9518
Iscet	50		
J.C. Penney Co.	47	33	404/961-8400
Jensen Tools Inc.	50	45	602/968-6231
Joseph Electronics	16,24	16,19	800/323-5925
Laguardia Enterprises	68	43	714/579-1276
M.A.T. Electronics	63	46	800/628-1118
MCM Electronics	65	41	800/543-4330
NAP Consumer Electronics	27	23	615/475-0044
NESDA	53,66		
NTE Electronics, Inc.	1	8	800/631-1250
OK Industries, Inc.	23	18	800/523-0667
Panavise Products Inc.	39	27	213/595-7621
Parts Express Int'l Inc.	45	32	513/222-0173
Projector Recorder Belt Corp.	30	26	800/558-9572
PTS Corp.	25	20	812/824-9331
Sencore, Inc.	55,57,59,61	36,37,38,39	800/843-3338
Sony Service Company	7		
Sperry Tech, Inc.	68	44	800/228-4338
Techni-Tool	26	22	215/825-4990
Tektronix, Inc.	9,15,19	11,15,17	800/433-2323
Tektronix, Inc.	8A-8B		800/433-2323
Tentel	14	13	800/538-6894
Tronix, Inc.	48	34	313/939-4710
U-Can-Do VCR Educational Products Co.	42	29	513/548-6113
Zenith	BC		

Tech's
Guide
To
Pricing

"Tech's Guide To Pricing"

updated new 5th edition...a framework for setting rates that apply to Hi-Tech products...a formula that guarantees SUCCESS!

Call Toll Free for details
1-800-228-4338 8/5 CST

Circle (44) on Reply Card

ELECTRONIC SERVICING & TECHNOLOGY Volume 7, No. 12 (USPS 462-050) is published monthly by Intertec Publishing Corp., 9221 Quivira Road, P.O. Box 12901, Overland Park, KS 66212. Second Class Postage paid at Shawnee Mission, KS, and additional mailing offices. POSTMASTER: Send address changes to ELECTRONIC SERVICING & TECHNOLOGY, P.O. Box 12952, Overland Park, KS 66212-9981.

ADVERTISING SALES OFFICES

ELECTRONIC

Servicing & Technology

ALL U.S. TERRITORIES
Greg Garrison, Sales Manager
P.O. Box 12901
Overland Park, KS 66212
Phone: (913) 888-4664
Fax: (913) 888-7243
Telex: 42-4156 INTERTEC OLPK

NORWOOD, AUSTRALIA
Hastwell, Williamson, Rouse PTY. LTD.
P.O. Box 419
Norwood, S.A. 5067
Phone: 332-3322
Telex AA 87113

LONDON, ENGLAND

Nicholas McGeachin
Roseleigh House, New Street
Deddington, Oxford OX5 4SP
Phone: (0869) 38794
Telefax: (0869) 38040
Telex: 837469 BES G

TOKYO, JAPAN

Haruki Hirayama,
EMS, Inc.
Sagami Bldg., 4-2-21, Shinjuku,
Shinjuku-ku, Tokyo 160, Japan
(03) 350-5666
Telex: 2322520 EMSINCJ
Cable: EMSINPERIOD

HANDHELD DIGITAL IC COMPARATOR/ TESTERS FEATURE 20 CHANNEL LOGIC MONITOR

B&K-PRECISION's Model 550 and 552 IC Comparator Tester/Logic Monitors test IC's by comparison to a known good reference in one simple operation. As logic monitors, they simultaneously indicate the logic states of up to 20 IC pins. They test most 14 to 20 pin, 54 and 74 Series TTL (Model 550) or 4000 and 74C Series CMOS (Model 552) devices. Both models are available from distributors at \$395. Contact your local distributor or: B&K-PRECISION, Dynascan Corp., 6460 W. Cortland St., Chicago, IL 60635. (312) 889-9087. **Circle (2) on Reply Card**



LOGIC/PULSER PROBES HELP LOCATE DIGITAL FAULTS IN LAB OR IN FIELD SERVICE

B&K-PRECISION now offers logic and pulser probes to fill the needs of engineers and technicians. The DP-21 is a 20 MHz probe that also displays pulse presence and logic status. Both LED and audible logic state indicators are featured. The DP-31 pulser probe can be used alone or with a logic probe or scope. It produces a 10µS pulse at 0.5 or 400 PPS rates and features an external square wave and synchronizing terminal. Both probes are multi-family compatible. The DP-21 is \$32. The DP-31 is \$33. Contact your local distributor or: B&K-PRECISION, Dynascan Corp., 6460 W. Cortland St., Chicago, IL 60635. (312) 889-9087.



Circle (3) on Reply Card

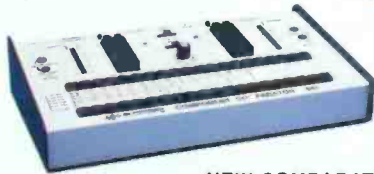

NEW COMPARATOR ADDS IC/COMPONENT TESTING TO SCOPE

Test virtually any type of passive or active component or module with B&K-PRECISION's new 541 Component Comparator. The 541 is designed for use with the 540 component tester or virtually any x-y oscilloscope. It is well suited for both in-circuit and out-of-circuit tests. It's fast and easy to use. Unlike single function testing, the 541 can be used on series, parallel or series/parallel circuits. \$395. Contact your local distributor or: B&K-PRECISION, Dynascan Corp., 6460 W. Cortland St., Chicago, IL 60635. (312) 889-9087. **Circle (4) on Reply Card**



NEW COMPONENT TESTER LOCATES FAULTS ON UNPOWERED BOARDS IN FIELD OR PLANT

The new Model 540 component tester is an extremely cost effective, highly flexible trouble-shooting aid that can assist in rapidly locating faults on unpowered boards. Faults can be traced to the component level without specific circuit knowledge. Individual components can also be tested. Test results are displayed as a curve on a built-in CRT display. Curve tracing allows matching of components. Two channels allow production testing against known good boards. Ideal for field service or production testing. \$995. Contact your local distributor or: B&K-PRECISION, Dynascan Corp., 6460 W. Cortland St., Chicago, IL 60635. (312) 889-9087. **Circle (5) on Reply Card**



PROGRAMMABLE IC TESTER TESTS TTL, CMOS, RAM AND ROM IC'S, IN OR OUT-OF- CIRCUIT

Called the "first cost-effective way to test IC's both in and out-of-circuit," the new B&K-PRECISION Model 560 fills the void between basic component testers and costly ATE systems. Over 1500 different 14 to 24 pin devices can be tested, including TTL and CMOS digital IC's, RAMs and ROMs. The 560 speeds testing, simplifies diagnostics and doesn't require prior test skills. Plain-English user prompts guide every step of operation. Test results are displayed as positive "pass" or "fail." Test results can be fed to a printer. Applications include incoming inspection, QC, production line testing and troubleshooting faulty products. \$3,500. Contact your local distributor or: B&K-PRECISION, Dynascan Corp., 6460 W. Cortland St., Chicago, IL 60635. (312) 889-9087. **Circle (7) on Reply Card**

B&K-PRECISION has what you need for fast, cost-effective IC or board testing.

Check it out!

- Programmable in/out-of-circuit IC tester
- Portable curve-tracing component tester
- Portable IC comparator tester/logic monitors
- Benchtop IC component comparator tester
- Multi-family compact pulser probes
- Memory-mode multi-family logic probes

Whether your needs are for production board testing, incoming inspection or field service, B&K-PRECISION has you covered with time saving, accurate digital test products.

The Model 560 Programmable In/Out-of-circuit IC Tester is the first cost-effective way to rapidly test IC's both in and out-of-circuit. Punch up the number you need from a resident memory of over 1500 TTL, CMOS IC's, RAM's and ROM's.

The Model 540 Component Tester locates faults on unpowered boards, down to the component level. Curve-tracing method also allows fast comparison of components or boards.

The Model 541 Component Comparator is a companion instrument for use with your scope or the 540. It tests IC's, semiconductors, capacitors, inductors, transformers and more.

The Models 550 and 552 IC Comparator Tester/Logic Monitors are hand-held portables for TTL and CMOS applications. In-circuit dynamic tests compare a known-good IC to an on-board IC. A 20-channel logic monitor is built-in.

The B&K-PRECISION digital test line-up is rounded out by convenient and economical pulser and logic probes.

For immediate delivery or complete specifications and applications information, call your local distributor or B&K-PRECISION.

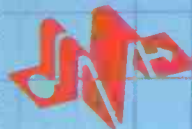

BK PRECISION

DYNASCAN CORPORATION
6460 West Cortland St. • Chicago, IL 60635 • 312-889-9087

International Sales, 6460 W. Cortland St., Chicago, IL 60635

Canadian Sales, Atlas Electronics, Ontario
South and Central American Sales, Empire Exporters, Plainville, NY 11803

Circle (6) on Reply Card

Zenith remanufactured and reconditioned replacement modules and sub-assemblies factory-fresh from Exchange Counters throughout the U.S.

There's no sense risking an exchange anywhere else!



One of the easiest, fastest, and surest ways for you to preserve the pedigree of the Zenith products you service and maintain is with genuine Zenith replacement parts.

And at no time is this more critical than when you replace the more sophisticated components like modules, tuners, channel selectors and sub-assemblies.

Your participating Zenith parts distributor will supply you with a replacement remanufactured, reconditioned and serviced for reliability by Zenith people as dedicated and knowledgeable as those who made the original.

Equally important, the replacement module or sub-assembly you receive in exchange from your Zenith parts distributor will most likely incorporate Zenith factory modifications, if any, in effect at the time of remanufacture.

And nowhere else but in a participating Zenith parts distributor's Exchange Program can you get assurance that a replacement incorporates a Zenith factory up-date if one exists!

ZENITH
®
The quality goes in before the name goes on.®

That's why you should start taking advantage of your Zenith parts distributor's R&R Exchange Program now.

We'll help you locate the Zenith R&R Exchange Counters in your area if you'll write on your company letterhead with your complete address element and Zip Code.

Chances are there's an Exchange Counter for Zenith factory-fresh replacement modules and sub-assemblies closer than you realize.

Write, if you don't know, and we'll tell you where it is! There's no sense risking an exchange for a Zenith replacement anywhere else!