

Price, 15 cents

April, 1911

# ELECTRICIAN & MECHANIC

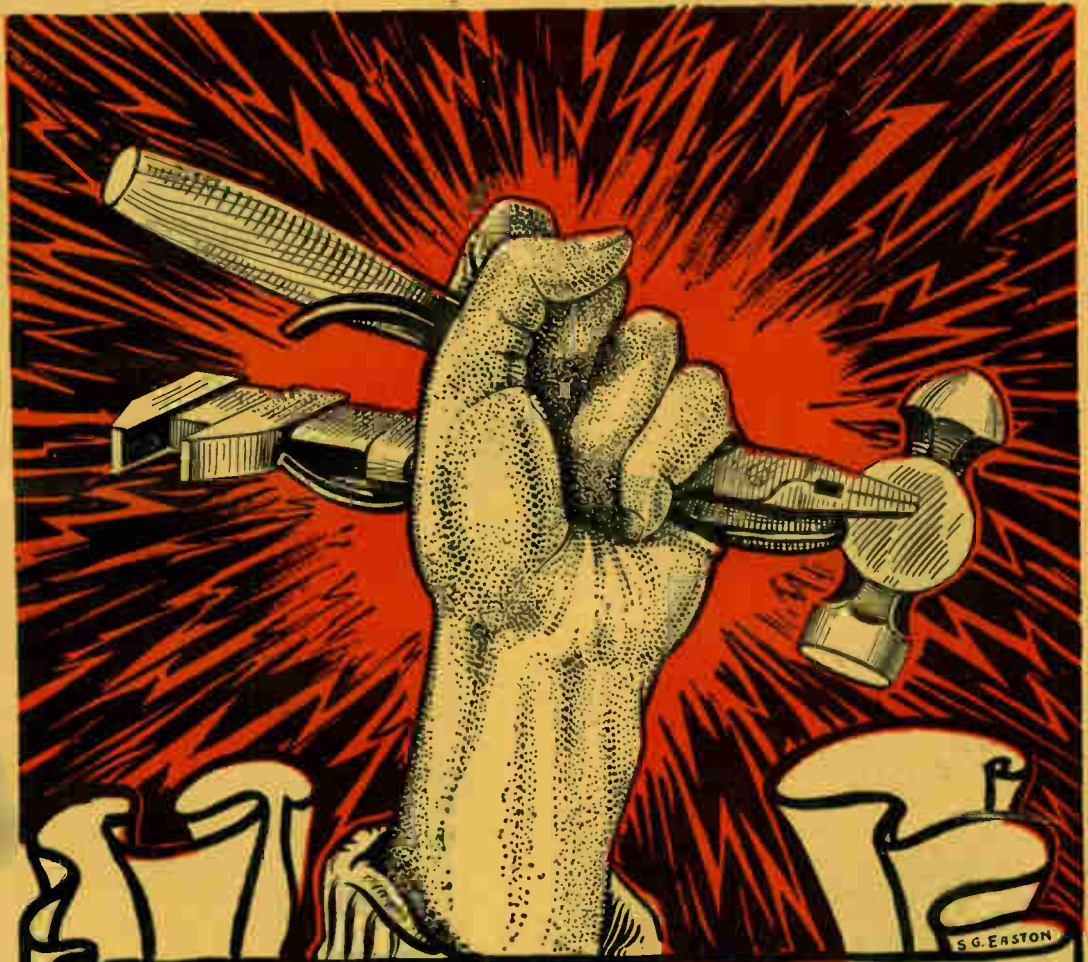

PUBLISHED MONTHLY BY  
SAMPSON PUBLISHING CO.  
BOSTON, MASS.

# Instruction Book and Wood Finishing Samples FREE



**H**ERE'S the best book ever published on artistic wood finishing, the work of famous experts, illustrated in five colors. For a limited time, we will mail it FREE, postage paid, together with samples of

**Yes!** You—yourself—can beautifully finish or refinish all furniture, woodwork or floors in the latest and most artistic shades—in little time—at small expense—with

## Johnson's Wood Dye and Prepared Wax

If you are interested in craftsmanship—if you want the correct finish on a new piece of furniture—if you are *building or remodeling*—if you want to brighten up or change the color of any piece of furniture or of woodwork or floors—either hard or soft wood—if you are interested in basketry—get this expert Instruction Book and the FREE SAMPLES at your leading paint dealers.

Johnson's Wood Dye is made in many beautiful greens, browns, reds, etc. It is not a mere stain but a penetrating dye which colors the wood so deeply that if it becomes scratched or marred the natural color is not disclosed. It brings out the beauty of the grain without raising it, giving a soft, permanent color. A coat of Johnson's Prepared Wax over the dye gives that beautiful dull artistic finish so much admired today. If you prefer a higher gloss than the wax gives, apply a coat of UNDER-LAC over the dye and then one coat of Prepared Wax.

**Under-Lac** is a thin, elastic spirit finish very much superior to shellac or varnish. It dries hard in less than an hour. Under-Lac is just what you want for your linoleum and oilcloth; it brings out the pattern making it bright and glossy like new, protects it from wear and makes cleaning easy. It dries so the floors may be walked on in an hour.

We want you to try Johnson's Wood Finishes, so we are supplying all leading paint dealers with samples for their customers' use. If your dealers haven't samples of our Wood Dye, Under-Lac and Prepared Wax and the Instruction Book—we will send them to you postpaid for the name of your dealer in paints. In writing us mention the shade of dye you prefer and Instruction Booklet, edition E-M-4.

**S. C. Johnson & Son, "The Wood Finishing Authorities," Racine, Wis.**



**TRY  
SQUARE  
No. 1**

Well  
Finished



**Disston Squares** ARE USED THE  
WORLD OVER

They give complete satisfaction to the most particular workmen in this and other countries. Are known for their accuracy and the high grade materials that are in them.

Try square No. 1 is one of our largest sellers.

Rosewood stock, well seasoned.

Blade of crucible steel: blued, hardened and tempered.

**HENRY DISSTON & SONS,**

Incorporated,

**Keystone Saw, Tool, Steel and File Works,  
PHILADELPHIA, PA., U.S.A.**

Branches:—Chicago, Cincinnati, Boston, New Orleans, Memphis, San Francisco, Seattle, Portland, Spokane, Vancouver, Toronto.

**Small Electric Light Plants**

**of Every Description  
for Every Purpose**

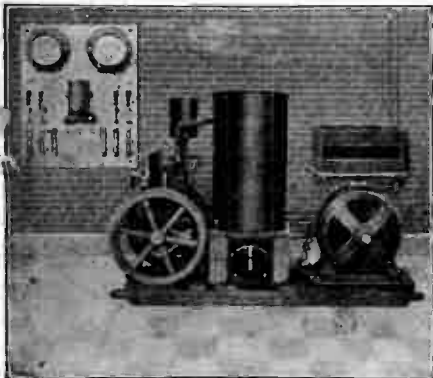

Plants for Boats, Bungaloes, Cottages, Farms, Hotels, Theatres, Colleges, Institutions, Garages (for charging) Moving Picture Shows, Small Towns.

**[STORAGE BATTERY PLANTS**

**■Economical Non-Storage Battery Plants**

Our plants furnish the best of electric current at a cost of from 1 to 3 cents per kilowatt

**Electric Supplies and Material of Every Description**

We sell more small Electric Light Plants than all others combined, and on this account can give you better material and lower prices than can be obtained elsewhere.

Attractive inducements offered to Active Agents

*Send for our Electric Catalog.*

**DETROIT ENGINE WORKS**  
401 Bellvue Ave., Detroit, Mich., U.S.A.

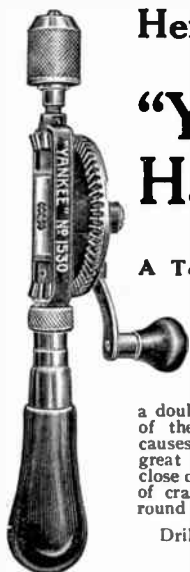

Here's a Beauty  
THE NEW  
**"YANKEE"**  
Hand Drill  
No. 1530

A Tool for Every Mechanic

Has the same unique ratchet movement used in our popular Breast Drills, the little slid between the gears changing it instantly from a plain drill to a right and left hand ratchet; or a double ratchet where any movement of the crank forward or backward causes the drill to cut continually. A great convenience when working at close quarters where a full revolution of crank cannot be obtained. Takes round shank drills  $\frac{3}{16}$  in. and smaller.

Drill Points carried in the handle.

Send for our Book of Labor Savers  
Tells about 35 styles

A postal brings it  
YOUR DEALER SELLS THE "YANKEE"  
**NORTH BROS. MFG. CO.**  
Dept. E. Philadelphia, Pa.

**Dynamo Parts for Sale**

Set of parts for the 75-Watt Dynamo described in February and March issues, including castings for bearings and base. Norway iron for field magnet, armature punchings, steel for shaft, material for brushes, brush-holders and all screws and bolts. All parts in the rough

**\$2.50**

Same set with field magnet machined and assembled Armature assembled and shaft rough-turned

**\$4.50**

Wire for Armature and field (10 volts) **\$1.00**

I have no catalogues, and can furnish goods only as described in my advertisement.

MY GUARANTEE:—If not satisfied, return the goods at once, and your money will be returned without question or argument.

**WM. C. HOUGHTON**  
40 PLEASANT ST. WALTHAM, MASS



No. 50—62 Tools **\$30.00**

**High Grade Tools** IN HANDY SETS

Our outfits have been advertised in the leading Magazines for years

No. 47—21 Tools	<b>\$7.50</b>	No. 54—40 Tools	<b>\$20.00</b>
" 52—24 "	<b>10.00</b>	" 55—52 "	<b>30.00</b>
" 53—36 "	<b>15.00</b>	" 100—95 "	<b>85.00</b>

The men who make a living with tools know tool quality; we put into these sets the same quality we have sold these experts for 62 years  
*Ask for Descriptive Catalog No. 2899*

**HAMMACHER SCHLEMMER & CO.**

Hardware, Tools and Supplies

New York since 1848

4th Ave. and 13th St.



We Want You to Become Familiar With

**The Reece Threading Tools**  
Including SCREW PLATES, TAPS, DIES, etc.



Special Trial Offer

"Reece Premier" No. 1 T Tap Wrench and one each No. 2-56, 3-48, 4-36, 6-32, 8-32, 10-24, 12-24 and 14-20 "Hercules" Machine Screw Taps. Sent postpaid to any address on receipt of \$1.25

116-Page Catalogue Free

**E. F. REECE CO. Greenfield, Mass.**

**CAN YOU DRAW?**  
Our Graduates  
Are Filling High Salaried Positions  
**EARN \$25 TO \$100 PER WEEK**

In easy, fascinating work. Practical, Individual Home Instruction. Expert Instructors. Superior equipment. Founded 1899. Twelve years' successful teaching.

Financial Returns Guaranteed.

Complete Courses in Commercial, Fashion, Magazine, Book and Advt. Illustrating; Newspaper, Cartooning, Lettering, Designing, Show Card, Architectural Perspective, Photo Retouching, Normal, Color, General Drawing, etc.

**FREE ARTIST'S OUTFIT** of fine instruments and supplies to each student.

Write for particulars and Handsome Art Book. Our Own Fireproof Bldg.

**SCHOOL OF APPLIED ART**

871 FINE ARTS BLDG.  
Battle Creek, Mich.



## WIRELESS TRANSFORMERS

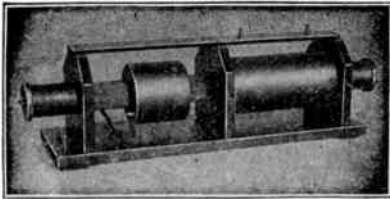

**1/2 K.W. COMPLETE WITH CONDENSER \$30.00**

Investigate our new method for improving Spark quality  
Send for Catalog

**E. S. RITCHIE & SONS**  
114 Cypress Street Brookline, Mass.

# TELEGRAPHY

TAUGHT QUICKLY

Day and Evening Sessions

## Boston School of Telegraphy

18 Boylston St., Boston, Mass.

Largest and Most Successful School of Telegraphy in New England

We teach thoroughly Railway, Commercial, Brokerage and Wireless Telegraphy. Students placed in desirable positions. Call or write for our new 1911 illustrated catalog giving full information.

Telephone 1470 Oxford

## A B C

### of the Motorcycle

By W. J. JACKMAN, M.E.

Pocket size, 260 pages, fully illustrated, leather and cloth, round corners, red edges. A "Show How" Book for Owners and Operators of Motorcycles.

#### CONTENTS

Inception and Evolution of the Motorcycle—Modern Machines and their Vital Parts—How to Master the Mechanism—Production and Application of Motive Power—Construction and Operation of the Carburetter—What the Carburetter Does—Ignition Systems—Batteries and Magnetos—Practical Methods of Handling—Various Types of Motors—Theory and Effect of Internal Combustion—Troubles of all Kinds and How to Avoid or Overcome Them—Lubrication Methods—Transmission or Drive Systems—How to Compute Horse Power—Relation of Power and Speed—Weather Effects on Gasoline Engines—Cost of Maintenance on Basis of Mileage—Some Don'ts That Will Save Time and Money—Selecting a Motorcycle—Hints for the Buyer—What an Owner should do on Receiving a New Machine—The First Ride.

PRICE, Flexible Leather, \$1.50  
Cloth Binding, 1.00

## SAMPSON PUBLISHING CO.

221 Columbus Ave., BOSTON, MASS.

MESCO MESCO MESCO

## Electric Signal Horn



Approved for Motor Boat use  
Has strong note Clear resonant tone

Made of heavy cast brass, highly finished.  
Will stand rough usage. Equipment includes Push Button, 10 ft. Flexible Cable and necessary Screws for installing.

PRICE:

For Auto ... \$15.00  
For Motor Boat, \$15.50

Ask for Catalog 24M

Wireless Manual sent on receipt of request

## Manhattan Electrical Supply Co.

17 Park Place, New York.  
186-188 Fifth Ave.  
Chicago.

MESCO

MESCO

# HOW TO RUN AN AUTO



"Homans' Self Propelled Vehicles" gives full details on successful care, handling and how to locate trouble.

Beginning at the first principles necessary to be known and then forward to the principles used in every part of a Motor Car.

It is a thorough 1911 course in the science of Automobiles, highly approved by manufacturers, owners, operators and repairmen. Contains over 400 illustrations and diagrams, making every detail clear, written in plain language. Handsomely bound.

Price \$2 Postpaid

#### APPROVAL OFFER

The only way the practical merit of this MANUAL can be given is by an examination of the book itself, which we will submit for examination, to be paid for or returned, after looking it over.

Upon receipt of the following agreement, the book will be forwarded.

NO MONEY IN ADVANCE REQUIRED; SIGN AND RETURN

Theo. Audel & Co., 63 5th Ave., New York

Kindly mail me copy of Homans' Automobiles, and, if found satisfactory, I will immediately remit you \$2.00, or return the book to you.

NAME \_\_\_\_\_  
OCCUPATION \_\_\_\_\_  
ADDRESS \_\_\_\_\_ Elect. & Mech

# EDISON: His Life and Inventions

By **FRANK LEWIS DYER**

General Counsel for the Edison Laboratory and Allied Interests

and

**THOMAS COMMERFORD MARTIN**

Ex-President of the American Institute of Electrical Engineers,  
Secretary of the National Electric Light Association

**H**ERE is, indeed, the real Edison book. No single figure of our time has influenced more intimately our daily lives. Yet the full and authoritative story of Edison's own life has never been written until now. In this book one may hear and see Edison. One of the authors is his counsel, who practically shares Edison's daily life. The entire manuscript has been read and revised by Edison himself. This is the personal story of Edison—his birth in Ohio, his boyhood in Michigan, his experience as a newsboy, and his work as telegraph operator, winning his way upward. Edison's establishment in Newark, the inven-



Copyright, 1910, by Harper & Brothers

EDISON WHEN BETWEEN 14 AND 15 YEARS OLD

EDISON AFTER FIVE DAYS AND  
NIGHTS CONTINUOUS LABOR  
ON HIS PHONOGRAPH, 1888

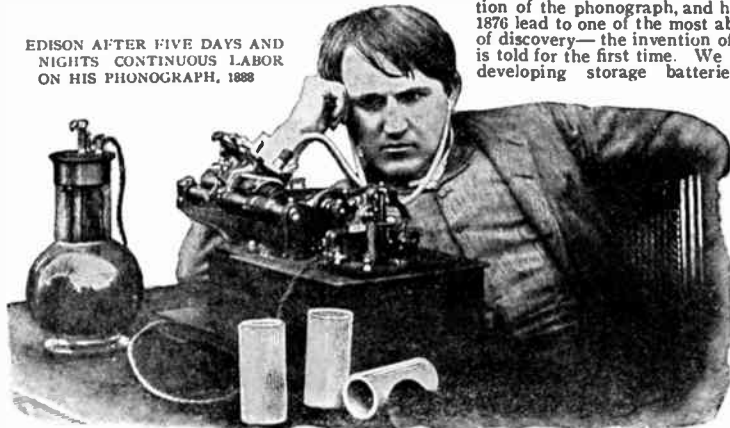

Copyright, 1910, by Harper & Brothers

tion of the phonograph, and his removal to Menlo Park in 1876 lead to one of the most absorbing stories in the history of discovery—the invention of the incandescent lamp. This is told for the first time. We see days and nights spent in developing storage batteries, the phonograph industry, application of Portland cement, moving pictures, etc. Not as an abstract genius but as a man, Edison is made known, and his personal, his human side is set before us.

*There is a long and full technical Appendix, describing in detail the work Edison has done. This in itself is a long-needed book.*

## CONTENTS :

Chap.

- 1 Introduction
- 2 The Age of Electricity
- 3 Edison's Pedigree
- 4 Boyhood at Port Huron, Michigan
- 5 The Young Telegraph Operator
- 6 Arduous Years in the Central West
- 7 Work and Invention in Boston
- 8 The Stock Ticker
- 9 Automatic, Duplex, and Quadruplex Telegraphy
- 10 The Telephone, Motograph, and Microphone
- 11 The Phonograph
- 12 The Invention of the Incandescent Lamp

Chap.

- 13 Memories of Menlo Park
- 14 A World-Hunt for Filament Material
- 15 Inventing a Complete System of Lighting
- 16 Introduction of the Edison Electric Light
- 17 The First Edison Central Station
- 18 Other Early Stations—The Meter
- 19 The Electric Railway
- 20 Magnetic Ore Milling Work
- 21 Edison Portland Cement
- 22 Motion Pictures
- 23 The Development of the Edison Storage Battery

Chap.

- 24 Miscellaneous Inventions
- 25 Edison's Method of Inventing
- 26 The Laboratory at Orange and the Staff
- 27 Edison in Commerce and Manufacture
- 28 The Value of Edison's Inventions to the World
- 29 The Black Flag
- 30 The Social Side of Edison
- 31 Appendix
- 32 List of Patents
- 33 Index

*With Many Portraits and Illustrations reproduced from Photographs. Two Volumes. Crown 8 vo. Cloth, Untrimmed Edges, Gilt Tops, Full Gilt Back (in a box) \$4.00 net. Postage, 28 cents*

191

**SAMPSON PUBLISHING CO., 221 Columbus Avenue, Boston, Mass.**

*Gentlemen : I enclose herewith \$4.28, for which please send me, to the address below, prepaid, the two volumes of EDISON: HIS LIFE AND INVENTIONS*

*Very truly yours,*



# “You Get the Job”

That's what the trained man, the expert in his line, hears today from the man that hires.

Worth-while jobs are not given out haphazard Training lands the job—training that means high-grade work and a short cut to results. And training wins quick advancement to still better jobs.

The day of the “Jack-of-all-trades” is passed. This is the time of the specialist. No concern can afford to place a high-grade equipment in the hands of low-grade men. Competition forces employers to meet skill with skill.

The business of the International Correspondence Schools is to supply training; to give job-getting and job-bettering ability; to raise salaries.

Every month upward of 300 I. C. S. students write to Scranton to tell of positions secured or bettered—of earnings increased and prospects brightened—through study of I. C. S. Courses. Last month the number was 416. The letters come from every section and from all sorts and conditions of men. Some of the writers live in Pennsylvania—some live in California.

If you wish to make sure of the job you want—there is an I. C. S. way for you. To find out all about it, mark and mail the coupon. Doing so will commit you to nothing, place you under no obligation, and may prove to be the turning point in your career.

Don't wait.

**Mail the Coupon NOW!**

**International Correspondence Schools**

Box 930, Scranton, Pa.

Please explain, without further obligation on my part, how I can qualify for a larger salary and advancement to the position, trade, or profession before which I have marked X.

Electrical Engineering	Mechanical Engineer
Electric Lighting	Mechanical Draftsman
Electric Railways	R. R. Constructing
Electrician	Concrete Construction
Electric Car Running	Architect
Dynamo Foreman	Contracting & Building
Dynamo Tender	Architectural Draftsman
Wireman	Plumbing & Heating
Mining Engineer	Chemist
Telephone Expert	Bookkeeper
Civil Engineer	Advertising Man
Automobile Running	Civil Service Exams.

Name \_\_\_\_\_

St. & No. \_\_\_\_\_

City \_\_\_\_\_ State \_\_\_\_\_

Present Occupation \_\_\_\_\_

**"OUR LATEST"****"WIRELESS OPERATORS POCKET-BOOK  
of Information and Diagrams."****Best book ever offered to the wireless man.**

- I. THE TRANSMITTING STATION  
The Theory of the Transmitting Circuit  
Experimental or Low-Power Apparatus  
Professional or High-Power Apparatus
- II. THE RECEIVING STATION  
The Theory of the Receiving Circuit  
The Receiving Apparatus
- III. AERIALS AND GROUNDS  
Types and Construction
- IV. INSTALLATION AND PROTECTION OF THE  
STATION.  
The Fire Underwriters' Rules
- V. OPERATION OF THE STATION  
Transmitting. Receiving
- VI. BREAKING-IN SYSTEMS: METHODS OF SIMUL-  
TANEOUS TRANSMITTING AND RECEIVING  
Suitable devices for use with low and high-  
power sets  
Protection of the Detector
- VII. CODES
- VIII. ETIQUETTE OF THE WIRELESS STATION
- IX. WIRELESS TELEPHONY, AND RECENTLY DEVEL-  
OPED SYSTEMS
- X. DIAGRAMS AND CIRCUITS  
Transmitting. Receiving. Aerial
- XI. TABLES
- XII. LATEST TYPES OF WIRELESS APPARATUS
- XIII. INDEX
- XIV. LATEST CALL-BOOK OF STATIONS ALL OVER  
THE WORLD

Flexible covers, \$1.00, postage 8c. Full Leather bound, \$1.50  
At all leading bookstores, or of the publishers

*Send for 1911 Book-List*

**BUBIER PUBLISHING COMPANY**

132 Market St., - - Lynn, Mass.

**FOUND!**

¶ A number of corporations of national reputation have found our **Wireless Telegraph Equipment** a successful means for commercial communication.

¶ Our new Catalog L is now ready for distribution describing apparatus suitable for all purposes from a schoolroom to a battleship. Sent for 4 cents in stamps.

**Clapp-Eastham Co.**

140 Main St., Cambridge, Mass.

**ELECTRICITY**

is a calling from which your earnings will be greater for the same amount of effort than from any other industrial work. We are living in an electrical age, but electricity is still in its infancy. The developments of the future will prove this.

Get into a line of work that offers you a chance to advance.

**We Are Teaching**

a practical course, not a book course nor a blackboard course, but a course requiring the co-operation of brains and hands. The conditions actually existing in the outside field and the requirements to meet these conditions are energetically followed in our course. Write for prospectus or call on us and let us show you how we teach.

**NEW YORK ELECTRICAL SCHOOL**

39 1-2 West 17th St.,

NEW YORK





# ELECTRICIAN & MECHANIC



INCORPORATING

BUBIER'S POPULAR ELECTRICIAN, ESTABLISHED 1890  
BUILDING CRAFT, ESTABLISHED 1908

AMATEUR WORK, ESTABLISHED 1901

THE COLLINS WIRELESS BULLETIN, ESTABLISHED 1908

Published monthly by Sampson Publishing Company, Boston, Mass.

F. R. FRAPRIE, M. Sc. Chem. F.R.P.S.; A. E. WATSON, E. E. Ph.D.; M. O. SAMPSON, *Editors.*

SUBSCRIPTION, IN ADVANCE, \$1.50 PER YEAR in the United States and dependencies, and Mexico. In Canada, \$1.85. Other Countries, \$2.10. Single Copies, 15 cents. Subscribers wishing to have their addresses changed must give both old and new addresses. Notice of change of address must reach us by the first of the month to affect the number for the month following.

Advertising rates on application. Last Form closes on the first of the month preceding date of publication. Contributions on any branch of electrical or mechanical science, especially practical working directions with drawings or photographs are solicited. No manuscript returned unless postage is enclosed. All communications should be addressed SAMPSON PUBLISHING COMPANY, 221 Columbus Ave., Boston, Mass.

ELECTRICIAN AND MECHANIC may be obtained from all newsdealers and branches of the American News Co.

Copyright 1910, by the Sampson Publishing Company.

Entered as Second-class Matter July 13, 1906, at the Post Office at Boston, Mass., under the Act of Congress of March 3, 1879

VOL. XXII

APRIL, 1911

No. 4

## TABLE OF CONTENTS

How a Magneto Makes Electricity . . . . .	<i>P. S. Tice</i> . . . . .	219
Model Steam Turbo-Blower . . . . .	<i>A. R. Griggs</i> . . . . .	227
The Home Craftsman . . . . .	<i>Ralph F. Windoes</i> . . . . .	231
Automatic Stability in Aeroplanes . . . . .		235
Electrical Instruction in China . . . . .		239
Lathe Work: Overhead for Milling Attachments. Part III "Sigma" . . . . .		243
Oxy-Acetylene Welding and the Generation of Oxygen Gas <i>F. A. Saylor</i> . . . . .		245
A Pantograph . . . . .	<i>C. W. Webber</i> . . . . .	249
Quick Despatch Pneumatic Tube Systems . . . . .	<i>H. F. Griffen</i> . . . . .	252
Construction of a Wave-Meter and a Hot Wire Meter for Wireless Installations . . . . .	<i>W. C. Getz</i> . . . . .	258
An Invisible Aerial . . . . .	<i>G. MacLean</i> . . . . .	264
Simple Method of Obtaining Capacity of Antennas . . . . .	<i>Ernest C. Crocker</i> . . . . .	265
Diseases of Electrical Machinery . . . . .	<i>A. S. Atkinson</i> . . . . .	266
The Motion Picture—Part VI . . . . .	<i>Stanley Curtis</i> . . . . .	269
Call Letters of Wireless Stations of the World . . . . .		275
Construction of a Six-Inch Induction Coil—Part III . . . . .	<i>Thos. C. Stanleigh</i> . . . . .	278
Practical Hints . . . . .		285
Questions and Answers . . . . .		287
Trade Notes and Book Reviews . . . . .		290

## MURDOCK WIRELESS APPARATUS

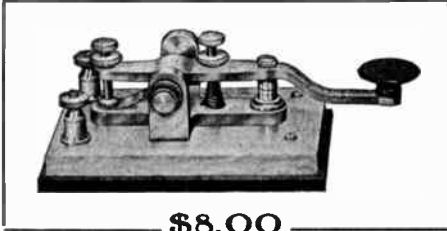

**\$8.00**

There are three essentials to be considered in the purchase of wireless instruments

**Quality — Service — Price**

Murdock-made Wireless Instruments rate very high in the first two—and reasonably so in the third. You have noticed that it's worth while to pay for quality and service.

Catalog No. 8 Now Ready

**WM. J. MURDOCK CO.**  
30 Carter Street, Chelsea, Mass.  
162 Minna St., San Francisco      221 So. Clinton St., Chicago

## Motors for Wireless Stations

$\frac{1}{2}$  and  $\frac{1}{8}$  Direct and Alternating  
Current Motors

VARIABLE SPEED      SINGLE PHASE

Motors that absolutely will not heat



These machines are the Wireless Operator's ideal as the most practical means to operate the modern Rotary Spark Gap.

They are equally well adapted for Washing Machines, Vacuum Cleaners, Air Purifiers, Ventilating Devices, Coffee Mills, Meat Choppers, Printing Presses, etc., etc. Dental and Medical work a specialty. Positively the best motor for use where motor-driven work is necessary—greatest power—highest efficiency.

Write at once for prices and catalog  
Let us figure on your requirements.

**Barnes Mfg. Co. Susquehanna, Pa.**



## HOLTZER-CABOT RECEIVERS

For Wireless Operators

HAVE

Hard Rubber Shells  
Aluminum Inner Shells  
Silk Wound Coils  
Steel Head Bands which  
are Leather Covered and  
Padded with Felt  
Pneumatic Ear Cushions

THEY ARE

Comfortable to Wear  
Permanent in Adjustment  
Extremely Sensitive  
Fully Guaranteed and  
The Prices are Right, too

Send for Bulletin 1400 NOW

## THE HOLTZER-CABOT ELEC. CO.

**BROOKLINE, MASS.**

Western Branch, - Chicago, Ill.



# ELECTRICIAN & MECHANIC



VOLUME XXII

APRIL, 1911

NUMBER 4

## HOW A MAGNETO MAKES ELECTRICITY

The Principles Involved and Method of Operation Explained and Illustrated.  
How Sparks are Produced Mechanically for Ignition Purposes

P. S. TICE

Copyright by "Motor Boating;" reprinted with permission

It is the writer's purpose to draw attention in the following to the elements governing each electrical and magnetic action involved, and to show how these occur and are related to and supplement each other in the production of ignition sparks in the modern magneto. The magneto, as we are coming to know it in motor boat practice, is one of the most highly specialized developments of electrical and mechanical engineering effort with which we have to deal; and, while the principles underlying its operation are not late discoveries, the manner of their combination

is comparatively new and in some cases highly original. Therefore, in order that a clear understanding of these combinations and their results may be had, each principle employed will first be explained individually and as if it were acting alone, and later the relationship of each to the others and all to the magneto as the motor boatman knows it.

### MAGNETISM AND MAGNETS

Magnetism is defined as that property possessed by bodies of certain substances whereby, under given circumstances, they exert an attracting or repelling force upon certain other bodies, without

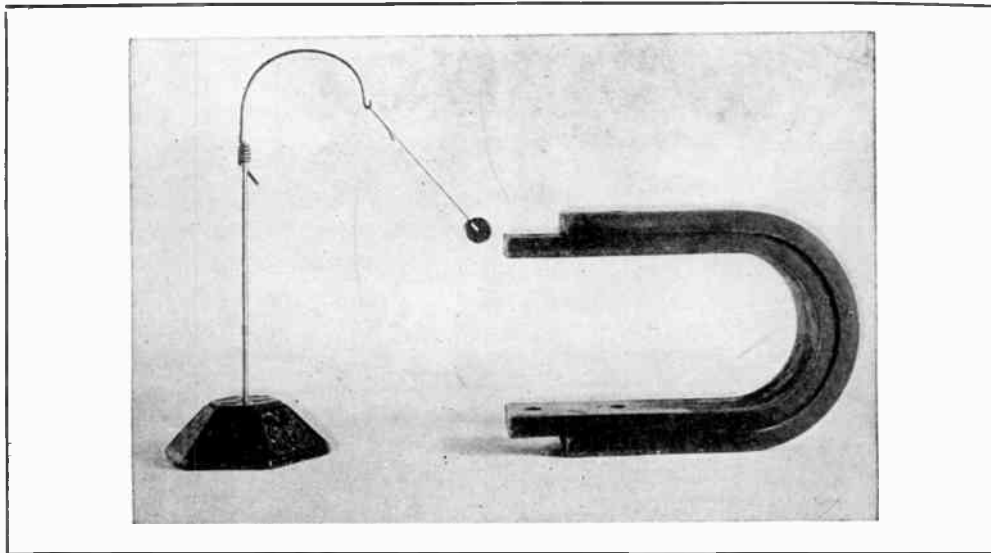

Copyright by "Motor Boating"

Fig. 1. A demonstration of magnetism

A small disc of steel, suspended by a fine thread, maintained in the position shown by the attractive force of one pole of the U magnet.

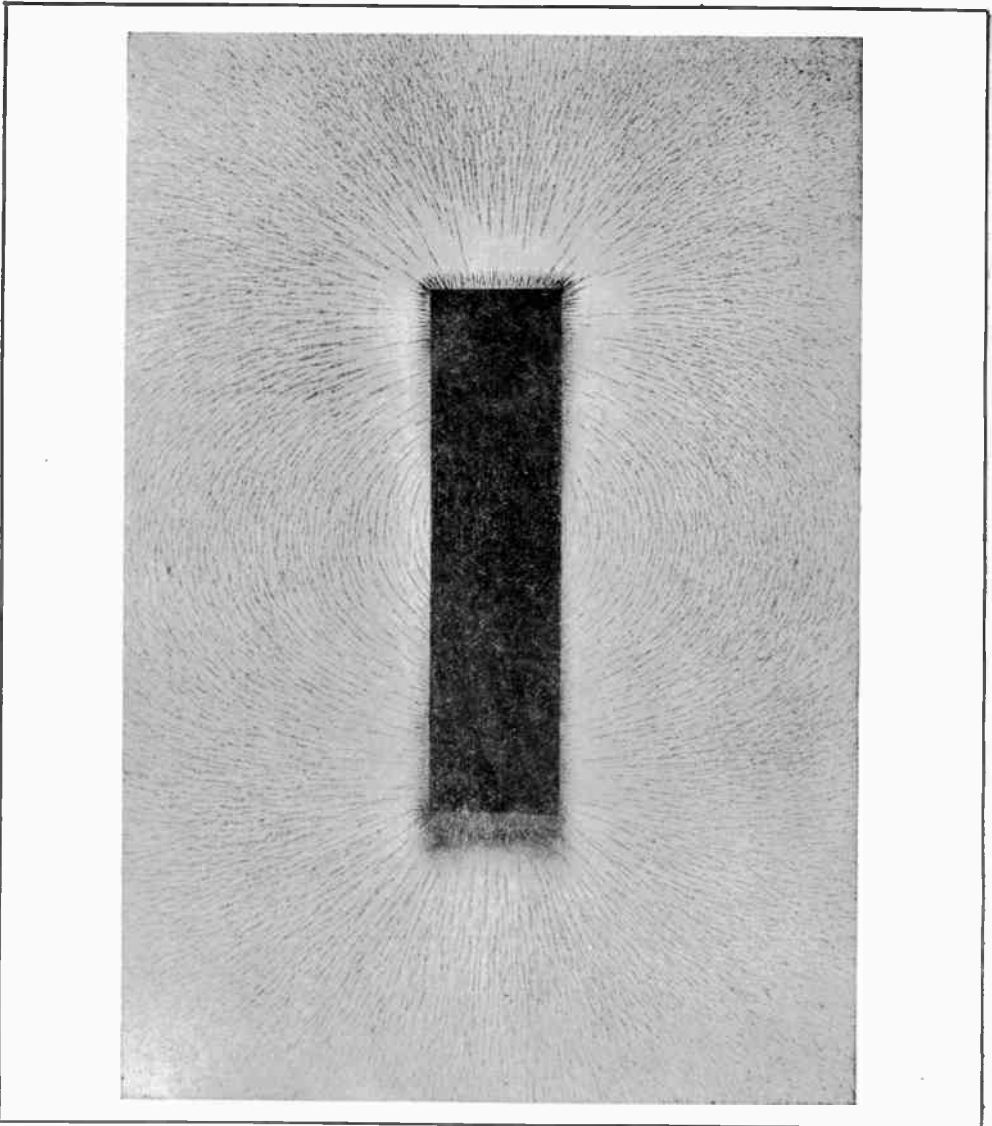

Copyright by "Motor Boating" Fig. 2. Lines of force in the field of a bar magnet

The looping of the lines of force to form closed circuits through surrounding space and the body of the magnet itself is to be particularly noted. In "posing" for this and the other field pictures the bar magnet rested upon a dull, white card placed upon the floor, and the camera was arranged to point directly down upon them. A piece of thin glass resting upon the magnet supported the iron filings which were sprinkled on and which give the map of the lines of force.

physical contact having been made between them, as in Fig. 1. A magnet is a body which possesses magnetism.

Though all substances show some magnetic quality, there are three which form a group distinguished from all others in this respect, and while only a feeble manifestation of magnetism may be caused in other metals and non-metals, iron, nickel and cobalt take magnetism very readily and in relatively enormous quantities.

Aside from the fact that a magnet possesses magnetism, one of its chief characteristics is polarity, or the possession of magnetic poles. That is, when any magnet, of whatever form, is freely suspended by a fine cord or fibre it can normally assume but one position with reference to the earth. The latter is itself a large magnet, the magnetic axis (an imaginary straight line joining the magnetic poles) of which very approximately coincides with its

axis of rotation. The magnetic poles, positive and negative, of any magnet are at the ends of the magnetic axis, hence the magnetic poles, or poles, for short, are, in the earth, located in the North and South Polar regions, respectively.

It is also a property of magnets that poles of like sign, two positives or two negatives, repel, while those of unlike signs, one positive and one negative, attract each other. Therefore, when a magnet is freely suspended, it normally takes up a position in which its positive pole is presented to the negative pole of the earth, and *vice versa*. In the

case of the suspended magnet, that pole which points North is called the North or positive pole, and the other, the South or negative pole. It is this magnetic principle, as is well known, which is used in the making of compasses.

Since magnets exert a force upon each other and upon other substances which normally have no magnetism, without physical contact, as per the above definition of magnetism, it is obvious that magnetic influence extends across space in the neighborhood of a magnet. The space or region surrounding a magnet, and in which magnetic influences exist

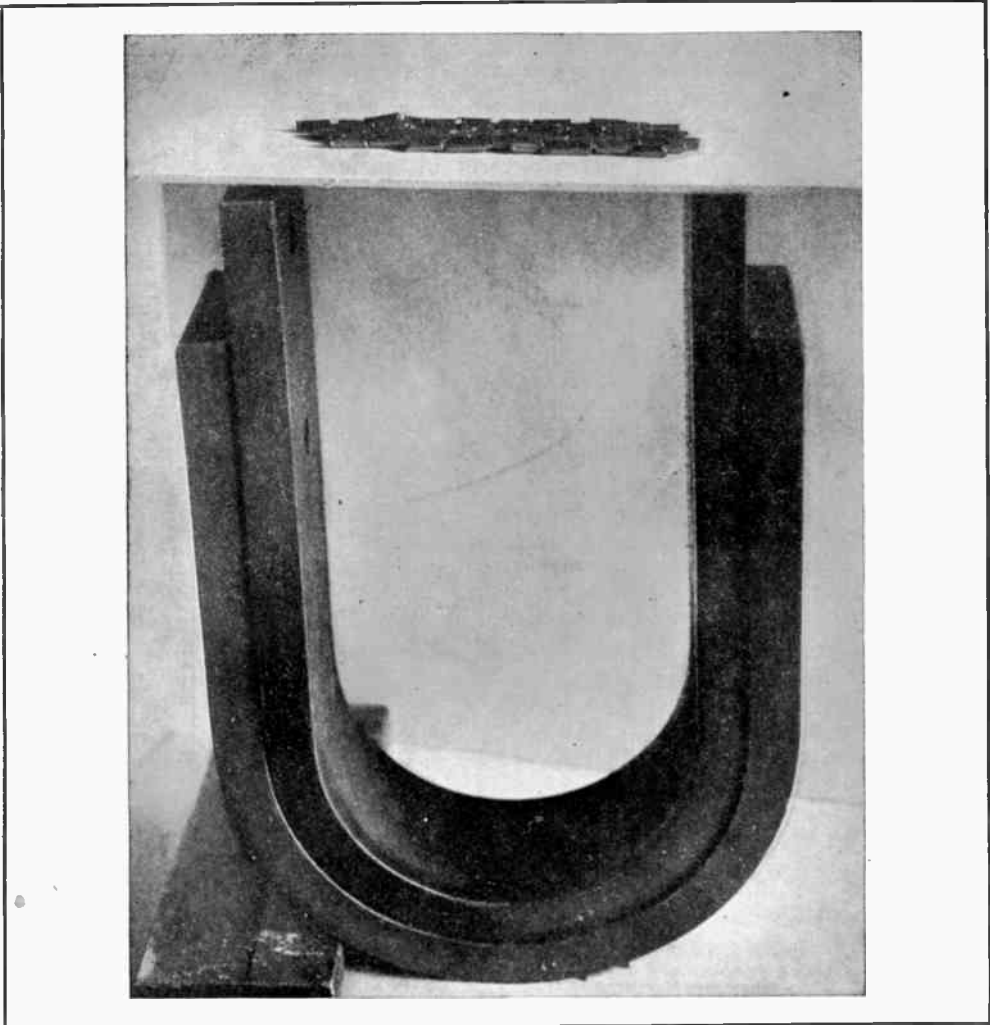

Copyright by "Motor Boating" Fig. 3. A demonstration of the theory of magnetism (a)

The arrangement of the molecular magnets when in a magnetically saturated state. The small pieces shown are permanent magnets, and each may be taken, for purposes of illustration, to represent a magnetic molecule; and the entire collection of small pieces as the body which is being magnetized. The large U magnet here furnishes the magnetizing field.

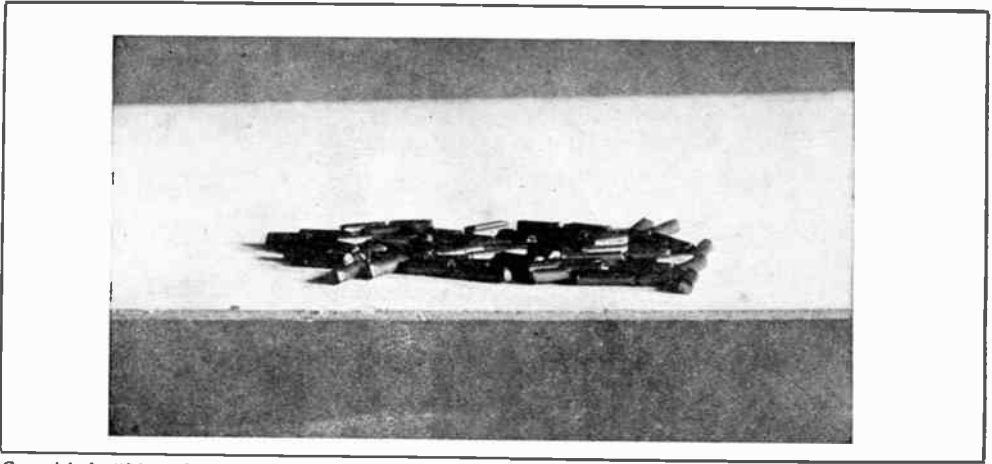

Copyright by "Motor Boating" Fig. 4. A demonstration of the theory of magnetism (b)

The same pieces as in Fig. 3 after the removal of the magnetizing force; showing the tendency toward demagnetization in a body upon the removal of the magnetizing influence. The pieces repel each other and arrange themselves with magnetic axes in promiscuous directions.

is called a magnetic field. Upon investigation, this field is found to be traversed by so-called lines of force, each line being distinguished throughout its length from all other lines, the number of lines depending upon the magnetic strength of the magnet. The paths of the lines of force are curved, each extending from the positive (+) or N pole, through space to the negative (—) or S pole. This can be demonstrated in either of two ways: by bringing a small, freely pivoted magnetic needle into proximity with one of the poles of a relatively large magnet, and moving it away from that pole in the direction momentarily indicated by the direction of its length; or by the iron filings experiment, which gives a map of the lines of force existing in the plane in which the experiment is made, as in Fig. 2. In the figure a great number of particles take the place of the pivoted magnetic needle and assume positions in which their magnetic axes coincide as nearly as may be with the paths of the lines of force.

Fig. 2 also serves to illustrate another property of magnets, *i.e.*, the ability to cause bodies, hitherto not magnetized, to assume a condition and act in a manner identical with that of the energizing magnet itself. That is, upon bringing a piece of non-magnetized magnetic material within the field of a magnet, that substance at once assumes all the characteristics of the magnet itself, and

retains them so long as it remains within the field.

This is called magnetic induction, from the fact that the characteristics of magnets, magnetism and polarity, are induced by the proximity of a magnet with its field in a body which does not normally possess them. Fig. 3 shows, upon a larger scale, what is shown in a general way in Fig. 2. As shown in Fig. 3, induced magnetism in one body is capable of inducing magnetism in another body, and that one in still another, and so on.

Any substance in which magnetism can be induced, and which is therefore attracted by a magnet, is termed a magnetic substance; and all substances which are not quite strongly magnetic, compared with those that are most strongly magnetic, are termed non-magnetic. Whenever magnetic material is needed, iron or its alloys, such as wrought iron and steel, is exclusively employed because of its great magnetic qualities.

#### THEORY OF MAGNETISM

Just here the theory of magnetism should be taken up briefly, since without knowing its fundamentals it will be difficult to understand the reasons for the existence of permanent and temporary magnets or for the fact that any given magnetic body can be but just so strongly magnetized, *i.e.*, to a given limit, upon the attainment of which state the body is said to be magnetically saturated.

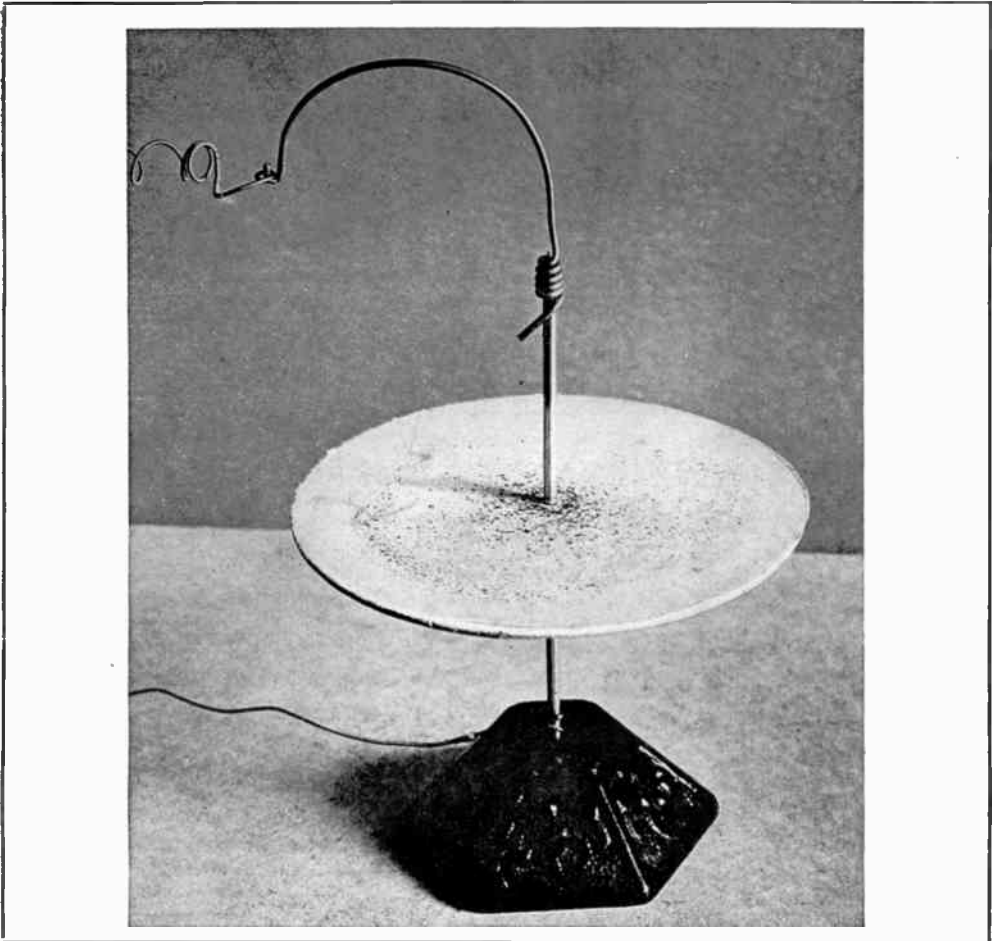

Copyright by "Motor Boating" Fig. 5. Circular lines of force about an electric current

Fine iron filings sprinkled upon a card through which a current is carried by the vertical conductor shown, arrange themselves in concentric circles coinciding with the circular, closed lines of force.

The accepted hypothesis states that each infinitesimally small portion, the molecule, for instance, of all substances is in itself a tiny magnet of a greater or lesser strength, depending upon the substance, as above. It further states that due to the random directions of the magnetic axes of these tiny magnets, as found in the body, no resultant polarity is normally displayed by the aggregation of all the particles; and that the process of magnetization of the body consists in a turning of these magnet-particles, under the influence of a magnetic field, so that like poles of the magnet-particles point in the same direction. The chief point inferred by this is that no change takes place in the pole strength values of the particles, but

that magnetization consists simply of an orderly and uniform rearrangement of the polar directions, so that the body has a definite, resultant magnetism, depending for its intensity or strength upon the relative number of magnet particles which the magnetizing force or field has succeeded in turning. From this it appears that when the magnetizing force is sufficiently strong and is applied for a long enough time to turn all the magnet-particles in a common direction, the magnetism of the body will have reached a maximum value, beyond which it cannot go with further increase in the strength of the magnetizing field. In practice, such a state of maximum magnetization is readily attainable.

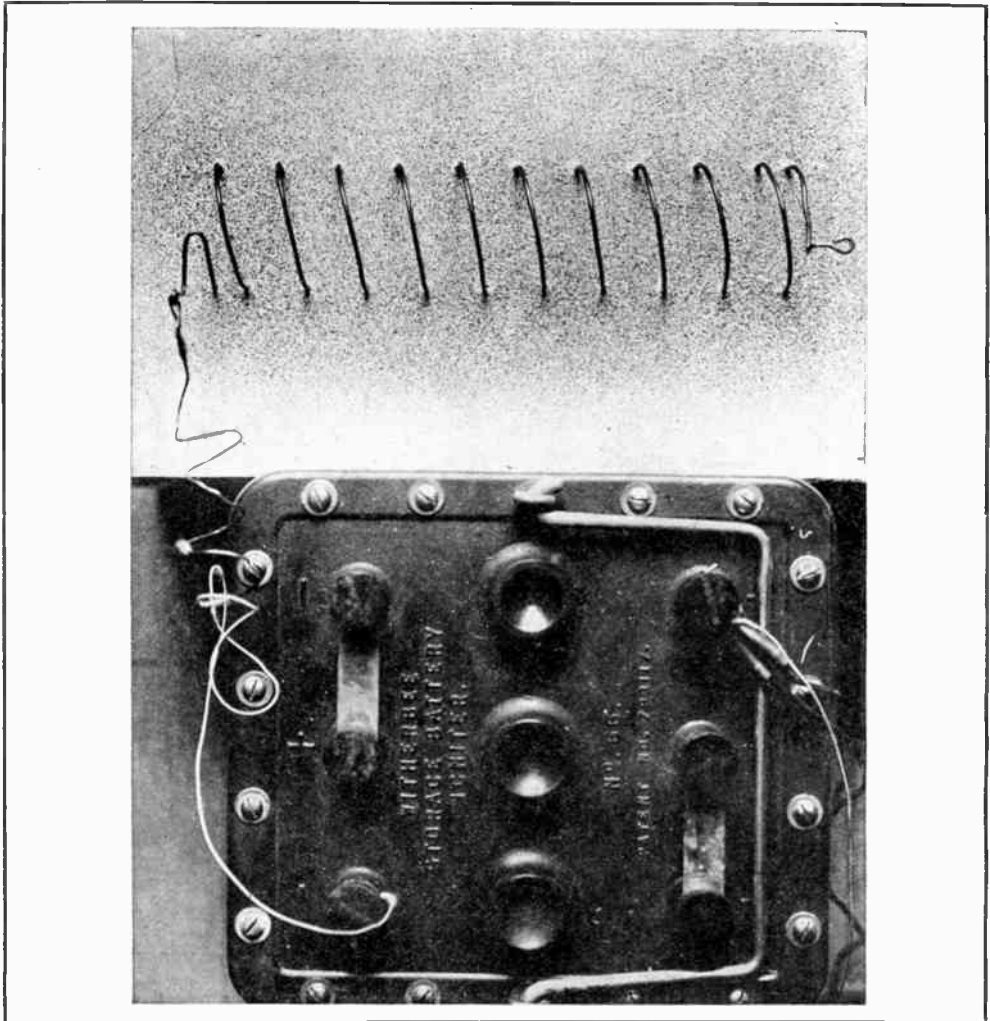

Copyright by "Motor Boating" Fig. 6. The connecting link between magnetism and electricity

Fig. 6 shows a copper wire, which in itself is non-magnetic, woven through a white card to form a helix, only the upper portion of which is, of course, visible. The card is sprinkled with iron filings. As the right-hand end of the wire is not connected with the battery (partly shown at the bottom of the photograph), no current is passing through it and the iron filings are not affected.

This theory is equally clear in regard to permanent and temporary magnetizations. It is a recognized fact, as applied to all substances in the universe, that the softer, more ductile or more mobile the substance, the greater freedom is allowed the molecules of that substance, and the more readily may their relative positions be changed. This truth is most readily grasped by comparing two extreme cases, say that of steel with that of a gas, as air. In the steel, the substance particles, called molecules in the following, are very close together, in contact with other molecules on all sides, and therefore confined;

whereas, with air, the spaces between the molecules are enormously greater, and the molecules are therefore much freer to assume new relationships, one with the other. Now compare iron in the soft state, annealed wrought iron, for instance, with hardened steel.

Suppose a magnetic field of a given strength were to act upon bars of equal size of the above iron and steel, respectively. The induced magnetism in the iron will be many times greater than that in the steel because of the lesser resistance offered in the iron to the turning of the molecule-magnets. However, when the field is removed, it will be



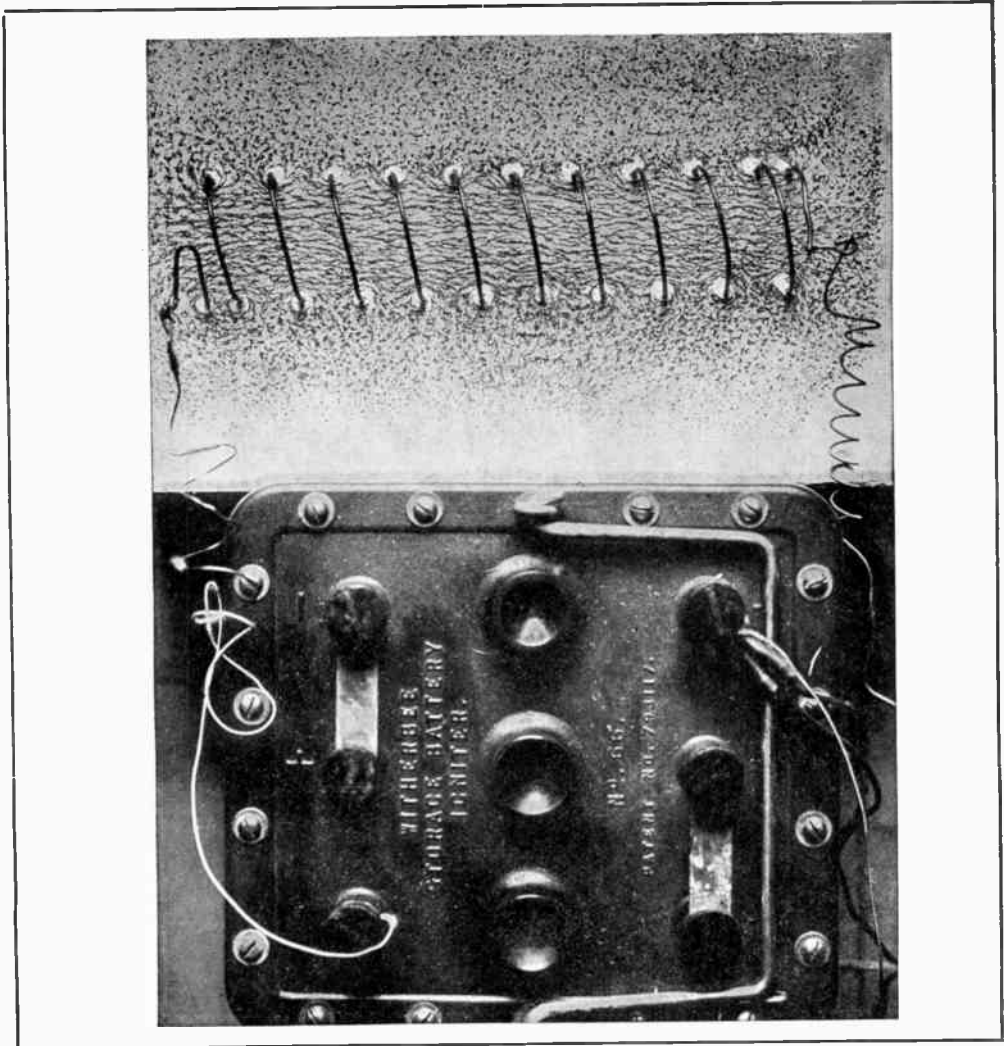

Copyright by "Motor Boating" Fig. 7. The connecting link between magnetism and electricity.

In Fig. 7 electric current is passing through the helix, its right-hand end being connected with the battery through a group of lamps (not shown) which are used to cut down the flow of current to a safe limit. It will be seen that the lines of force about the helical coil of wire through the card, when the current is flowing, cause the iron filings to arrange themselves in lines within the magnetic field produced by the combination of the circular lines of force about each turn of the wire.

found that the steel possesses the greater magnetism, and for the same reason that its magnetism was the lesser while under the influence of the magnetic field. Fig. 3 will assist in the explanation of this. A series of molecule-magnets is here shown in a magnetically saturated state. From the above-mentioned characteristics of magnets, namely: that like poles repel and unlike poles attract each other, it appears that within a magnetized body itself, considering that body as made up of magnet molecules, there exist strong demagnetiz-

ing forces, since a molecule with its magnetic axis parallel to that of another, adjacent molecule, tends by induction to reverse the polarity of that molecule, or to turn it about bodily so that the unlike poles come in juxtaposition. If the turning is fully accomplished, the body or bar, as a whole, loses its magnetism and returns to the state in which it was before the application of the magnetic field, as in Fig. 4. Steel being harder than iron, does not permit of such a ready reshifting of the molecule-magnets, and, therefore, retains a part

of the magnetism induced in it. The retained magnetism is called residual magnetism.

It is a fact that, aside from the influence of the chemical constituents in the steel upon the initial polar strength of the molecule-magnets, the retained or residual magnetism is almost directly proportional to the molecule coercion or "hardness" of the steel magnetized. The above statement gives the reasons for the almost instantaneous loss of magnetism in soft iron when the magnetizing field is withdrawn and applies equally to the cause of the gradual loss of magnetism with age in hardened steel magnets, such as are used in magnetos, which because of their relatively ready retention of magnetism are termed permanent magnets.

#### ELECTRO-MAGNETISM

In investigations of electric currents, it has been found that the flow of electricity through a conductor, as a wire, creates a magnetic field exactly similar in all respects to that caused by a magnet. That is, a magnetic field due to an electric current has power to attract and repel magnets and all magnetic substances, cause magnetic induction, etc., just as is done by a magnet, as discussed in the above. However, the magnetic field due to an electric current is differently disposed with reference to the conductor than is the field created by a magnet, referred to itself. This is shown in Fig. 5.

If now a helical coil of wire, called a solenoid, be formed as in Fig. 6, and a current be passed through it, Fig. 7, the density of the magnetic field due to the current is greatly increased, and a bundle of parallel lines of force is created. These lines of force are disposed with reference to the solenoid in exactly the same directions as are the lines of force in a field due to a magnet; and the solenoid behaves exactly as would a bar magnet, displaying magnetism, polarity, etc., so long as the current is flowing. A sectional iron filing map of the field of a solenoid, as in Fig. 6, is shown in Fig. 7. It is particularly to be noted in Fig. 7 that the circular lines of force, as in Fig. 5, are present about each portion of the wire for a short radial distance. Fig. 7 shows the paths of return of the lines of force through the body

of the magnet to complete the magnetic circuit, as mentioned.

#### ELECTRO-MAGNETIC INDUCTION

Experimenters of past generations discovered that, while a current of electricity flowing through a conductor will create a magnetic field about the conductor, Fig. 7, the converse is also true, in that an electric current can be induced in a conductor located within a magnetic field. That is, an electric pressure will be induced, providing that the electric or metallic circuit of the conductor is closed and that it is moved within the magnetic field in such a manner that the number of lines of force about it is caused to vary.

In verbal illustration of this, a simple experiment will be described: If a length of copper wire, say 30 or more feet, be stretched, not too tightly, from wall to wall, east to west, of a large room, and its circuit be closed through a delicate galvanometer or electric current indicating instrument, it will be found that, upon causing the wire to vibrate in a vertical direction, the galvanometer will indicate the passage of an electric current with each vibration. The explanation is that in vibrating vertically, that is, toward and away from the magnetic axis of the earth, the wire momentarily passes from a region of a given magnetic intensity to one of greater intensity, and *vice versa*, within the magnetic field of the earth, which is in all respects similar to the field of the bar magnet in Fig. 2. When the wire vibrates horizontally, it does not pass through regions of varying magnetic intensity, and, therefore, no electric pressure or current is induced in its circuit. Of course, the difference in intensity in the earth's field within the amplitude of the wire's vibrations is very slight, but it is sufficient to cause the induction of a current which is measurable with a delicate indicating instrument.

This latter experiment, while extremely simple in itself, shows exactly upon what electro-magnetic induction is dependent; if the wire is vibrated more sharply, the galvanometer indicates the passage of a greater current; if its length is increased, without its speed of vibration being altered, a similar

(Concluded on page 230.)

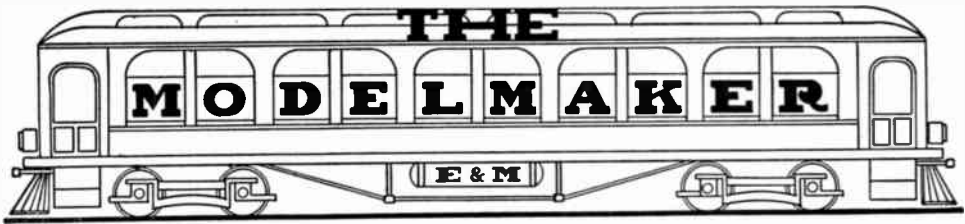

### A MODEL STEAM TURBO-BLOWER

A. R. GRIGGS

The following is a description (with photograph) of a model De Laval steam turbo-blower of my own design and construction. Machines of this type are used for gas pressure-raising and for generator blowing of a water-gas plant. In designing this model, however, I found that, in view of its small size, it would be necessary to depart from the standard design of these machines in order to ensure its satisfactory and continuous working. Another factor that influenced the design was that, not having facilities for obtaining small castings, I had to so arrange the design that the various parts could be built up. The only casting used was the foundation plate—an iron casting which I had cast off my own pattern, and which I have described later on.

#### TURBINE

The turbine, as before stated, is a De Laval type, having a rotor of  $2\frac{1}{4}$  in.

diameter. This was constructed of hard brass, and the vanes and wheel being of one piece there are no joints at the roots of the blades to give any subsequent trouble. To prevent the steam escaping radially through centrifugal force, a light steel shrouding is secured round the outside of the blades. The rotor was mounted on a  $\frac{1}{8}$  in. diameter silver-steel shaft, and accurately balanced. This shaft is of sufficient flexibility to enable the rotor to run without any vibration whatever as soon as the critical speed is passed.

The turbine casing is made of a piece of  $2\frac{3}{4}$  in. diameter brass tube flanged internally at each end, to which the covers are secured by eight  $\frac{1}{8}$  in. set-screws. The casing is divided into two parts by a diaphragm plate; the rotor runs in one division, and the other is formed into an annular steam chest, the diaphragm plate being provided with

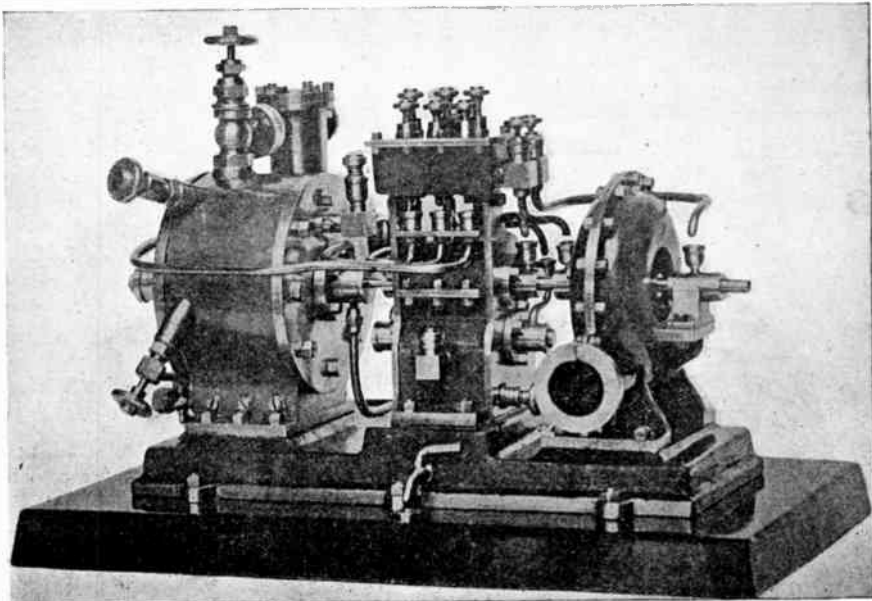

Model Steam Turbo-Blower

two steam nozzles set at an angle of 20 degrees. These nozzles have a throat diameter of .04 in., and are fitted with the standard De Laval shut-off valves, which can be seen in the photograph projecting through the casing. The turbine case is secured to a rectangular base, which is provided with flanges for bolting the turbine to the foundation plate. The interior of the base serves as a reservoir to collect any water condensed out in the rotor chamber, and thus keeps it perfectly clear; and a  $\frac{3}{32}$  in. drain cock is fitted so that the reservoir may be emptied from time to time.

steam before it is run off. This point would not be so important if a larger separator had been fitted, but this would have spoiled the appearance of the model. The separator is built up of  $\frac{3}{4}$  in. internal diameter seamless brass tube, with the top and bottom flange riveted and soldered. The top cover, to which the baffles are secured, is fastened to the separator flange by six  $\frac{3}{32}$  in. setscrews, so that by unscrewing these the baffles can be lifted out altogether for cleaning or renewing. The separator is fitted with a  $\frac{1}{8}$  in. drain cock for keeping it clear of water.

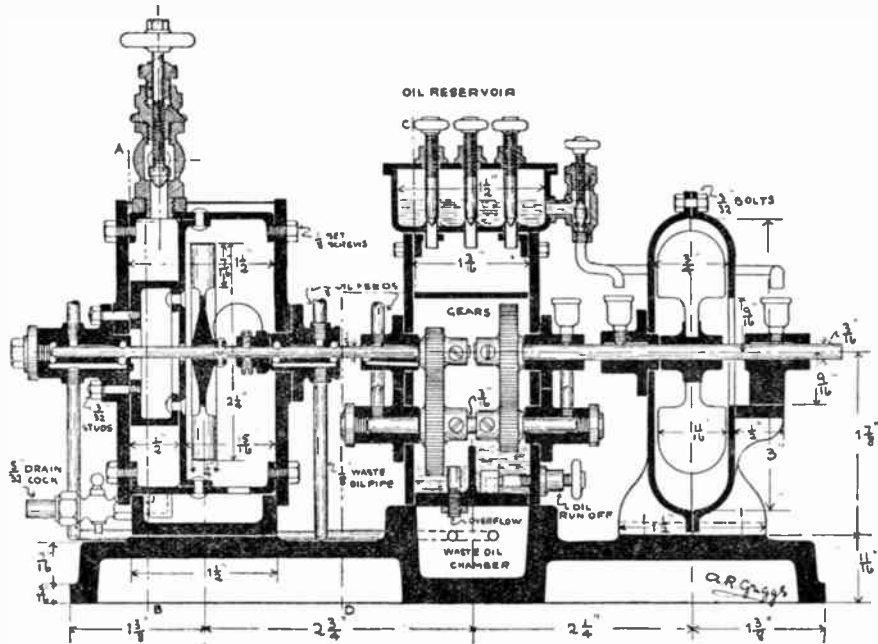

SECTION OF MODEL STEAM TURBO-BLOWER.

The annular steam chest is also fitted with a drain cock. The turbine case is lagged with asbestos and planished steel.

The main steam supply is  $\frac{1}{4}$  in. in diameter, and before the main stop valve (seen on top of the turbine) is placed a steam separator to arrest any water that may be carried along with the steam; it being essential that the steam should be as free from water as possible when it enters the nozzles. The separator is provided with wire gauze baffles, specially designed to prevent the water already collected from being taken up or forced over by the

The turbine is provided with a  $\frac{1}{2}$  in. internal diameter exhaust pipe, the elbow of which can be seen in the photograph of the back. It is intended at some future time to connect this to an ejector condenser. The turbine runs at 20,000 revolutions per minute, and in consequence of this high speed of rotation the bearings of the rotor shaft have been designed for ample and continuous lubrication. The oil from the oil reservoir is introduced into the middle of the bearing on the upper part, and flows either way by means of oil channels; and after lubricating the shaft it is collected at the ends by a recess

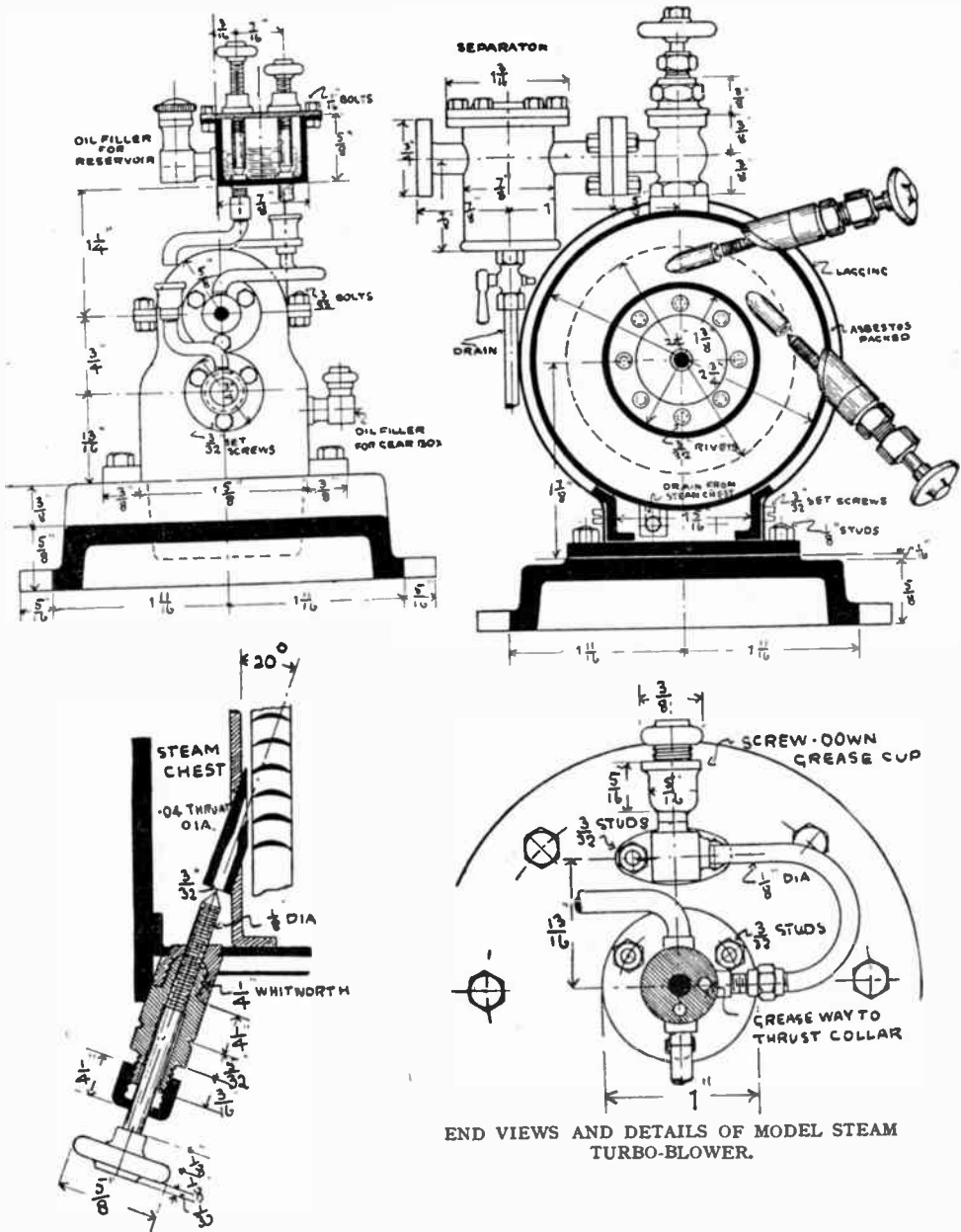

END VIEWS AND DETAILS OF MODEL STEAM TURBO-BLOWER.

formed in the bearing and on the shaft. The oil then flows back again to the centre of the bearing through an oil way drilled under the shaft-hole, and thence by a copper pipe to the waste oil chamber under the gear-box, from whence it can be drawn off at intervals.

In order to take the thrust of the steam on the rotor, a thrust collar is provided on the rotor shaft running against the faced end of the bearing

inside the exhaust chamber. This is lubricated by grease from the screw-down grease cup seen over the main bearing in the photograph.

REDUCTION GEAR

A compound arrangement of reduction is employed—that is, there is an intermediate shaft. The total reduction is 5 to 1. The ordinary spur-wheel gearing is used, but the wheels have extra wide teeth to reduce wear, and

are made of hard gun-metal. The whole gear is encased in an oil-tight box, and the intermediate shaft running in oil lubricates all the gearing. An oil-filling plug is provided (seen in the front of the gear-box), and also a run-off valve and overflow. The upper part of the case is removable, so that the gearing may be got at. The sides of the gear-box are extended to carry the oil reservoir for supplying all the bearings. As the high-speed bearings require ample lubrication, the oil cups (the three seen in front of the gear-box) are kept as high as possible, so as to provide a good head for the oil. All the other bearings have the oil cups screwed in them, and are supplied by means of piping run from the reservoir. The supply of oil to all bearings is regulated by screw-down needle valves—seen on top of the oil reservoir. All the oil supply pipes are of  $\frac{1}{8}$  in. diameter solid drawn copper tube. A feature of the whole oiling arrangement is that the amount of oil going to the bearings can be seen and regulated accordingly, and a stoppage of any of the oil supplies can be observed at once.

#### BLOWER

The blower is made after the Sturtevant type, and is entirely built up. The casing is hammered out of sheet brass  $\frac{1}{16}$  in. thick, and is made in halves and bolted together by sixteen  $\frac{1}{2}$  in. bolts. The feet of the blower were cut out of sheet brass  $\frac{5}{32}$  in. thick, being suitably bent and shaped, and hard soldered to the casing. The fan is  $2\frac{1}{2}$  in. diameter, and has six blades, slightly curved, mounted on a hub which is secured to a  $\frac{3}{16}$  in. diameter silver-steel shaft. Only one inlet is provided, and this is placed on the outer side of the blower. The fan runs at a speed of 4,000 revolutions per minute.

The foundation plate is an iron casting  $7\frac{3}{4}$  in. long by  $3\frac{3}{8}$  in. wide, and is secured to a polished mahogany base by six bolts. Facings are provided for the turbine, blower and gear-box, and below the latter is a waste oil chamber cast in the foundation plate.

The working of the model is most satisfactory, and with the method of continuous lubrication that I have employed it is possible to run the turbine at the high speed of 20,000 revolutions

per minute, and to maintain this for hours without the slightest heating of the bearings, etc.; while there is practically no mess from waste oil running over the machine.—*Model Engineer.*

#### How a Magneto Makes Electricity

(Continued from page 226.)

result is noted; and if both its length and speed of vibration are increased, the value of the electric pressure induced is found to be doubly increased. These facts point to but one conclusion, namely that the induced current depends for its value upon the number of lines of force cut by the conductor in a given length of time. It is to be noted that the induction of current in the conductor circuit takes place just the same and is of the same value whether the conductor cuts the lines of force or the lines of force are made to cut the conductor, all that is necessary being the proper relative displacement of one with reference to the other.

The truth of the last statement is readily conceivable. In the case of two closed conductor circuits in juxtaposition, as in the common induction coil, a current flowing through one of them creates a magnetic field about itself, as in Fig. 7, and also about the conductor of the second circuit. If now the circuit carrying the current is broken, the magnetic field due to the current flow is removed and its vanishing lines of force cut the conductor of the second circuit and thereby induce an electric pressure within it. The vanishing lines of force also cut the conductor through which the current producing them was flowing before the break in the circuit, and also induce an electric pressure within it. The action in the first instance is termed mutual induction, and in the second instance is termed self-induction. Mutual and self-induction, as employed and found in practice will be taken up a little later.

The poet led his friend, the politician, to the top of New York's tallest tower, to admire the view. The man of politics seemed stunned for a moment by the beauty of the far-flung panorama. Then he spoke in a low, reverent voice: "Gee! what a lot of assembly districts you can see from here."—*Everybody's.*

# THE HOME CRAFTSMAN

RALPH F. WINDOES

America is fast becoming a nation of home-lovers. Thousands of small homes have sprung up on the outskirts of our large cities. Homes built by their owners and planned by their owners. Each has a style about it that is individual, and each should have furnishings in it that are also individual. Few of us can afford to have our furniture made to order, but we all can make it ourselves during our spare moments. And we all know that hand-made furniture possesses an intrinsic value which machine-made articles never have. The craftsman leaves the imprint of his personality upon his handiwork. There is also the joy of creation, the pride in results, for when a man steps back and views the finished product of his own hands, a feeling of self-satisfaction comes over him which makes him feel capable of doing the work of two men. It is, in part, for this wonderful fellow that this department has been planned.

And then there is the business man we hope it will help, for he owes it to himself to have some occupation other than the business he happens to be engaged in, to keep up the circulation of his thoughts, or to maintain his proper balance in life. If he will devote but an hour each day to his home workshop, he will find that it will repay him in more ways than one.

Following the business man comes the invalid; some poor unfortunate, who, perhaps, has partially lost the use of his limbs, but whose hands are always aching for something to do. For him we will give some forms of handiwork that will not require the use of his limbs.

And then there is the boy who has reached the age where the use of the saw and hammer is his greatest desire. If he lives in the city where manual training is offered in the public schools, this desire is in part satisfied, but if not, he will have to resort to a course such as we will here offer.

We might go on for two or three pages with a list of those we desire to help, but you all know yourselves, and if you think this work would help you in the slightest degree, financially or otherwise, you owe it to yourself to take it up.

For the manual training teacher every design in the course will prove helpful, as they have all been tried out in a manual training school, or a home workshop.

The work covered will consist in furniture making, sheet metal work in copper and brass, wood and chip carving, pottery making, stencilling, block printing, leather work and other forms of handiwork practiced nowadays. It is not intended that these articles shall take the place of a course in design or craftsmanship such as is obtained in an art school, but we mean simply to give directions and drawings for things of beauty and usefulness which any one can make.

We have taken it for granted that the craftsman knows the use of the most common woodworking tools, but if he does not, he can easily acquaint himself with them by seeking the advice of a good book on tools, or the services of a carpenter or a cabinet maker.

The best location for a home workshop is upon the first or second floor in a secluded, well-lighted room. If such a location is impossible, a dry cellar makes a suitable substitute. But here the tools are more likely to rust, so it would be well to rub a little oil on the shiny parts occasionally.

There is much talk nowadays about the high cost of tools, but if a complete set is purchased all at one time, this cost will be much diminished. The following list will be those needed to carry on the work properly, and it is strongly advisable that the best grade be purchased, as good work cannot be done with poor tools.

## WOODWORKING TOOLS

One 2 ft. brass bound rule.  
 One 8 in. marking gauge.  
 One spoke shave.  
 Three firmer chisels,  $\frac{1}{4}$ ,  $\frac{1}{2}$ , 1 in.  
 Three firmer gouges,  $\frac{1}{4}$ ,  $\frac{1}{2}$ , 1 in.  
 One 8 in. try square.  
 One 6 in. T bevel.  
 One 10 in. back saw.  
 One 22 in. hand saw, 10 points.  
 One 24 in. rip saw, 8 points.  
 One compass saw.  
 One bracket saw, 4 in. deep.  
 One doz. blades for bracket saw.  
 One iron smooth plane,  $1\frac{3}{4}$  in. cutter.  
 One iron jack plane,  $2\frac{3}{8}$  in. cutter.  
 One 10 in. draw shave.  
 One cabinet scraper.  
 One 12 oz. hammer.  
 One 10 in. ratchet brace.  
 Four auger bits,  $\frac{1}{4}$ ,  $\frac{1}{2}$ ,  $\frac{3}{4}$ , 1 in.  
 Six gimlet bits, assorted.  
 One Forstner bit,  $\frac{5}{16}$  in.  
 One expansion bit,  $\frac{7}{8}$  to 3 in.  
 One screw driver bit.  
 One bit gauge.  
 One rose countersink.  
 One 10 in. screw driver.  
 One mallet.  
 Six hand screws, 12 in. open jaws.  
 Six hand screws, 8 in. open jaws.  
 One mounted oil stone, medium.  
 One oil can.  
 One half round cabinet file.  
 Two flat files, fine and medium.  
 Two three-cornered files.  
 One round file.  
 One file card.  
 One square-nose cutting pliers,  $6\frac{1}{2}$  in.  
 One bench brush.  
 One pair dividers.  
 Two nail sets, small and medium.  
 One steel square.  
 One putty knife.

To these might be added a number of special tools from time to time, such as a universal plane, a router plane, an automatic boring tool, a chute board, etc., but they are more in the class of luxuries rather than necessities.

A miter box, furniture clamps and a bench hook will be needed. They may be purchased or made at home. Directions for making them will be given later in the series. There can be no satisfactory work done with dull tools: a grind stone will be necessary. One of

the small stones which can be clamped onto the bench is recommended for home shop use.

## METALWORKING TOOLS

In addition to the above, the following tools will be needed for the metal work.

One round nose pliers,  $6\frac{1}{2}$  in.  
 One pair snips,  $2\frac{1}{2}$  in. cut.  
 One 8 oz. ball pien hammer.  
 One hand vise.  
 One rick punch.  
 One chasing hammer.  
 One round end mallet.  
 One jeweller's saw frame, 4 in. deep.  
 One doz. extra blades for above.  
 One set chasing tools (6).  
 One hand drill.  
 One doz. assorted drills.  
 One rivet set.  
 One riveting hammer.

Other tools, consisting of numerous hammers, stakes, anvil heads, etc., may be added from time to time.

Lists of tools for the other crafts will be given out from time to time as the work advances. Materials needed for each problem will be listed with the problem, also methods of finishing.

A strong bench to work upon is of great importance, and a design for one is next shown. If the craftsman considers himself capable, he may put it together himself; but if he is beginning, it is advisable that he have it made by a carpenter or a cabinet maker.

## A WORK BENCH

This bench is best constructed of maple with soft wood drawer linings. In the drawing two drawers are shown, but more may be added below them if the builder so desires. The 2 in. part of the top should be glued up from narrow strips set edgewise. The vise is of the rapid-acting, parallel-jaw type used extensively in cabinet works.

The lumber should be ordered as follows, cut to exact size and sanded:

1 piece 2 in. x 11 in. x 40 in. maple.  
 1 piece 1 in. x 2 in. x 40 in. maple.  
 1 piece 1 in. x  $6\frac{1}{2}$  in. x 40 in. maple.  
 1 piece 2 in. x 3 in. x 23 in. maple.  
 2 pieces 2 in. x 3 in. x 18 in. maple.  
 2 pieces 2 in. x 2 in. x 17 in. maple.  
 4 pieces 2 in. x 2 in. x 25 in. maple.  
 2 pieces  $\frac{7}{8}$  in. x 5 in. x 23 in. maple.  
 4 pieces  $\frac{7}{8}$  in. x 2 in. x 23 in. maple.  
 4 pieces  $\frac{7}{8}$  in. x 2 in. x  $12\frac{1}{8}$  in. maple.



# A WORK BENCH

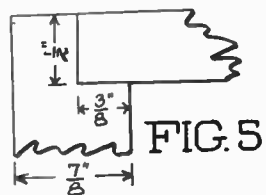
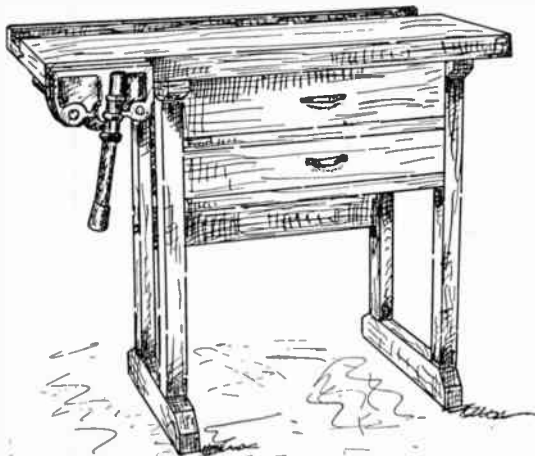
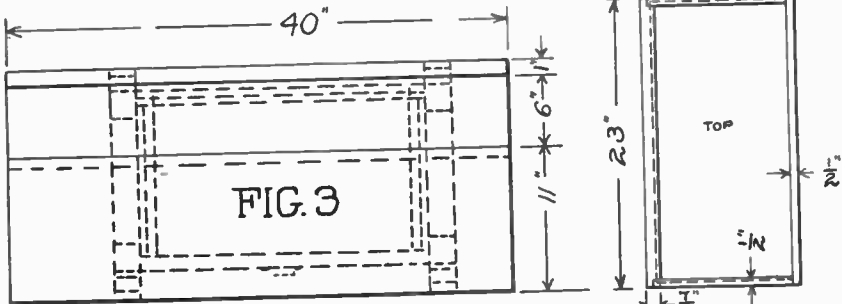
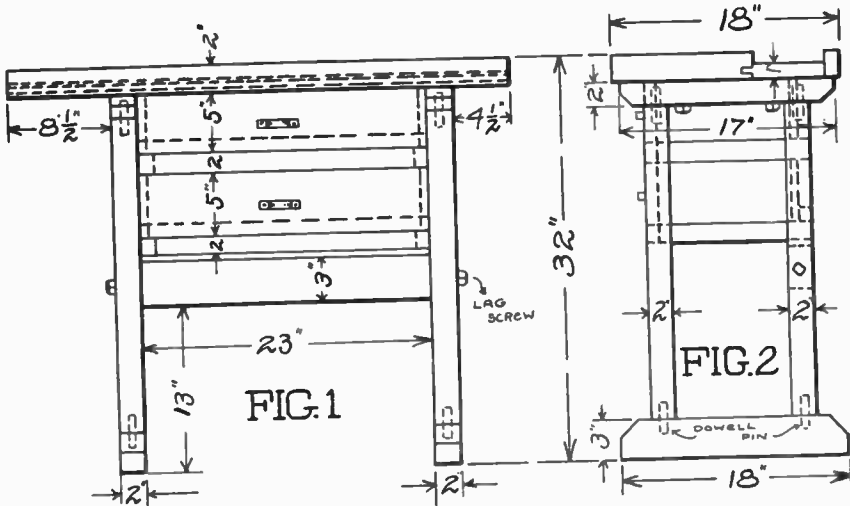

2 pieces  $\frac{1}{2}$  in. x 5 in. x 23 in. pine.  
 4 pieces  $\frac{1}{2}$  in. x 5 in. x  $11\frac{1}{4}$  in. pine.  
 4 pieces  $\frac{1}{2}$  in. x  $5\frac{1}{2}$  in. x  $22\frac{1}{2}$  in. pine.

In addition to the lumber will be needed:

2 ft.  $\frac{3}{4}$  in. dowell rod.  
 $2\frac{3}{8}$  in. x 5 in. lag screws, with washers.  
 $2\frac{3}{8}$  in. x 4 in. lag screws, with washers.  
 $2\frac{3}{8}$  in. x 3 in. lag screws, with washers.  
 2 drawer pulls.  
 1 rapid action vise, 9 in. opening.  
 1 bench stop.  
 $\frac{1}{2}$  pt. liquid glue.  
 1 box 2 in. 10s flat head bright screws.  
 5 lbs. 2 in. finishing nails.  
 3 lbs. 1 in. finishing nails.

There will be considerable glue, nails and screws left over, but they may be used on subsequent work. If the craftsman prefers hot glue to the liquid form, he may use it, but the liquid glue is nearly as strong and it does away with all the muss and trouble of preparing the hot glue.

In the drawing of the work bench, Fig. 1 is the side elevation, Fig. 2 the end elevation, Fig. 3 the plan or top view, Fig. 4 a detail of a drawer and Fig. 5 an enlarged detail of one corner of a drawer.

Begin the work by assembling the top. The  $1 \times 6\frac{1}{2}$  in. piece is fastened to the 2 in. piece by means of the tongue and groove joint. It would be well to have the joint fitted at the mill, as it would save much labor and look much better than if made by a beginner. The back piece is screwed into place, the screw heads being countersunk. Next fasten the cleats to the top with the smaller size of lag screws, using two washers under each head. Now dowel the legs to these top cleats and the floor pieces, and put in the back brace. Be very sure that your dimensions are the same as those given on the drawing for all of these steps. While the glue on the pins is drying, the vise can be put into position. Then you are ready to assemble the drawers. The bottom, composed of the  $5\frac{1}{2}$  in. pieces is rabbeted into the front and sides a little way up from the lower edges. The joint used to hold the front on to the sides is made according to the detail of Fig. 5, and is nailed into place. The runs for the drawers are made of the  $\frac{1}{8} \times 2$  in. stuff, as are also the pieces that prevent

the drawers from sliding back too far. When all is complete, fit the bench stop in place a little above and to the right of the vise. If the vise has metal jaws when you receive it, it would be well to line the inside of them with pieces of maple, so as not to mar any soft wood held in them.

The finish on the bench should consist in a good coat of raw oil, and when dry by two coats of shellac. The shellac can be purchased ready for use, or you can buy it in the dry form and cut it yourself. It comes in two colors, white and orange. White shellac is recommended for the work in this series. To cut the dry form, the best method is to use an earthenware or glass dish with a tight cover. Fill the dish about half full of the powder and pour on enough wood alcohol to cover it. Stir it up occasionally and add more alcohol until it reaches the consistency of thick molasses. Thin it out with denatured alcohol and it is ready for use. Sand the wood down between each coat, as it raises the grain somewhat.

#### ADDRESSES

For the benefit of those living in a small town or in the country we will give the addresses of firms carrying wood and metal working tools. It would be well to make out a list of the tools you intend to purchase and send it to one or more of them asking for prices. If you cannot afford all of the tools on the given list, cut it down to those you think you will need the most, but above all get good tools.

#### Woodworking Tools:

Chandler & Barber, Boston, Mass.  
 The Hammacher, Schlemmer Co.,  
 New York.  
 The Chas. A. Strelinger Co., Detroit,  
 Mich.  
 Orr & Lockett Hardware Co., Chicago.

#### Metal Working Tools:

The above, and  
 The Frost Arts and Crafts Workshop,  
 Dayton, Ohio.

(To be continued)

#### These be Fly Times, Sure

"Have you fly paper?" asked the lady.  
 And the clerk says, "Which will you choose—

*The Daily Aeroplane Record, or The Aviation News?"*

## AUTOMATIC STABILITY IN AEROPLANES

While the aeroplane has developed in a great many ways with considerable rapidity, it is still entirely dependent on hand control for its stability, at all events when there is any wind, and a great deal of ingenuity is being expended in devices to make the stability automatic. The question therefore arises to what extent such automatic stability is practicable or desirable. The term "automatic stability" may be used in two senses. In the first place it may simply mean such a disposition of the planes that the machine has a tendency

correct position as is consistent with its being handled as required. In the early French machines the stability was entirely automatic, both laterally and longitudinally. If it was desired to go up, the engine had to be run faster; and if to descend, the engine was run slower or stopped. Lateral stability was provided for by vertical partitions between the planes. This system is unsatisfactory in many ways, one of the most obvious being that it prevents the full speed of the machine being used in horizontal flight. It also prevents the

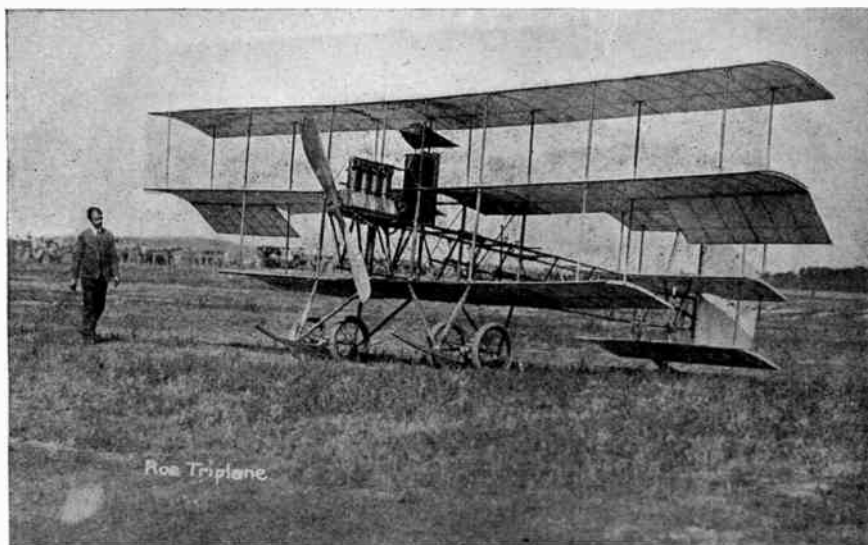

to fly in a horizontal position in still air, or, in the second, it may mean some device which will keep the machine horizontal in a wind and correct any deviations caused by puffs and eddies. The difference between these two principles can well be seen if we take the analogy of a boat. The first meaning of the term would simply be that it would have a general tendency to go straight, unless the rudder was altered; the latter, that the steering was taken entirely out of the steersman's hands, and that a straight course was kept by some means, such as a gyroscope, without the necessity of manual control.

With regard to the first point there seems no doubt that the machine should have as great a tendency to fly in its

machine being tilted over for turning corners sharply. Further, it does not appear to provide satisfactorily for the correction of deflections due to the varying currents of air. Hence, purely automatic stability of this type has been completely abandoned in all recent flying machines.

In the early American aeroplanes, on the other hand, we have the extreme of the hand control. As there was no tail at all, the longitudinal stability depended entirely on the hand-control, and there was no real tendency for the machine to fly horizontally if the control lever was released. The result of this difference from the French machines was very evident when the Wrights first came over to Europe, for they could manoeuvre

in the air in a way that the French had never dreamed of. At the same time the extent to which the stability was dependent on the hand-control appeared to be overdone, as it made the machine more difficult to fly than was necessary.

The large majority of the recent flying machines, therefore, have some kind of a tail with a fixed surface, supplemented by a hand-controlled elevator. If the fixed part is of suitable size, there will then be a speed at which the machine will fly horizontally, even if the lever-controlled elevator is released, and the latter need therefore only be used for

level under all circumstances. Those who advocate automatic control point out that the results are disastrous if the pilot loses his head or makes a mistake in a hand-controlled machine. If, however, the control was absolutely automatic, it is not clear how the machine could be properly handled. In starting, for instance, the machine must elevate rapidly, afterward assuming a more horizontal position for flight. Again, should the engine stop, the machine must be depressed at the head in order to make a "vol plane" or it will stop and all control will be lost. In this case the machine would be almost certain

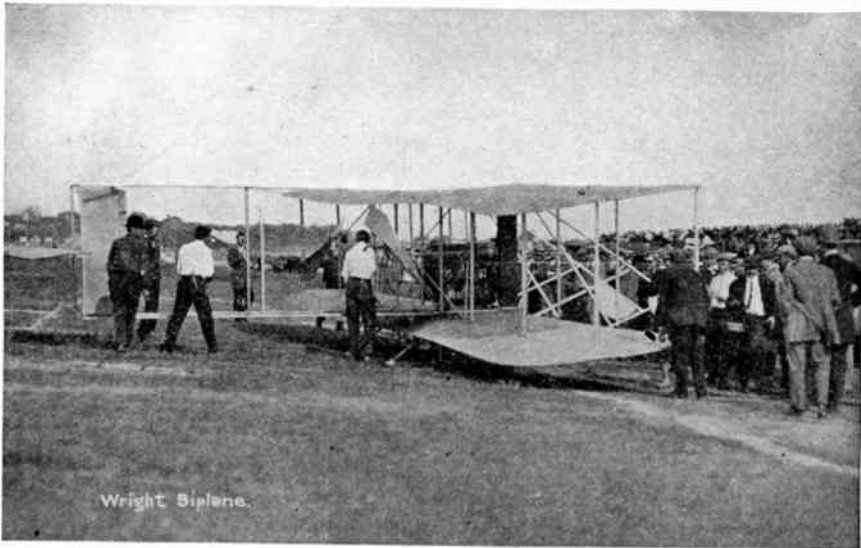

Wright Biplane.

altering the elevation independent of the speed, and for correcting the disturbance caused by puffs. The lateral stability of all recent machines is hand-controlled, as in the early American ones.

It is theoretically possible to replace the hand-control in this type of machine by an automatic one controlled by a gyroscope or some similar device. This system has been much advocated in some quarters, and a good deal of ingenuity has been expended on its development. It seems very doubtful, however, whether it would be satisfactory even if a perfect arrangement for it could be designed. The theoretical advantage would be that the fallibility of the human factor would be eliminated, and the machine would fly at its proper

to fall. In puffy winds the purely automatic control would probably also be a source of danger, as it would prevent the machine being humored in accordance with the puffs. What is true of the longitudinal stability is also true of the lateral stability.

Of course, a system of automatic control might be devised which, again, was inter-connected with a hand control, so that it might be modified to suit circumstances; but in this case it appears probable that the disadvantages of both the hand and automatic control would be retained. There would be all the complication of an automatic control, while there would be as great a liability for the pilot to make a wrong movement as if the automatic part was not there.

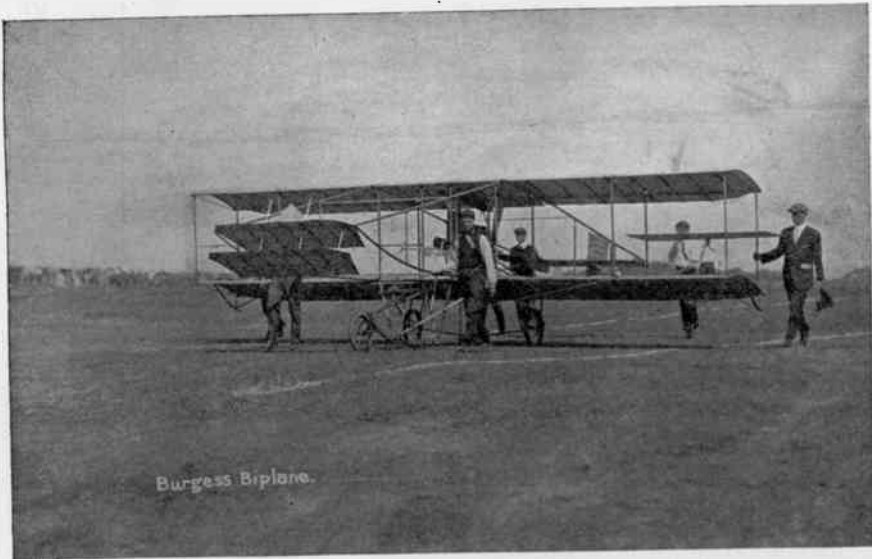

In considering the question of automatic stability, when maintained by any mechanical contrivance, it must always be remembered that there is the possibility of its going wrong, and in many cases the probability of this is at least as great as the probability of the human being failing. How far this would be the case in automatic control it is impossible to tell, but the apparatus would probably be complicated and delicate, while it is necessary that the weight should be cut as fine as possible, and it must work under all conditions of

weather without having any attention whatever en route. It is possible that a control absolutely reliable under these circumstances might be made, but it is quite certain that there are many elements of failure present, and failure would be disastrous.

In fact there is a great deal of truth in the old saying that "the best automatic machine is a well trained man." This may not, of course, be universally true, and there are undoubtedly cases where really automatic devices work well; for example, the ordinary safety

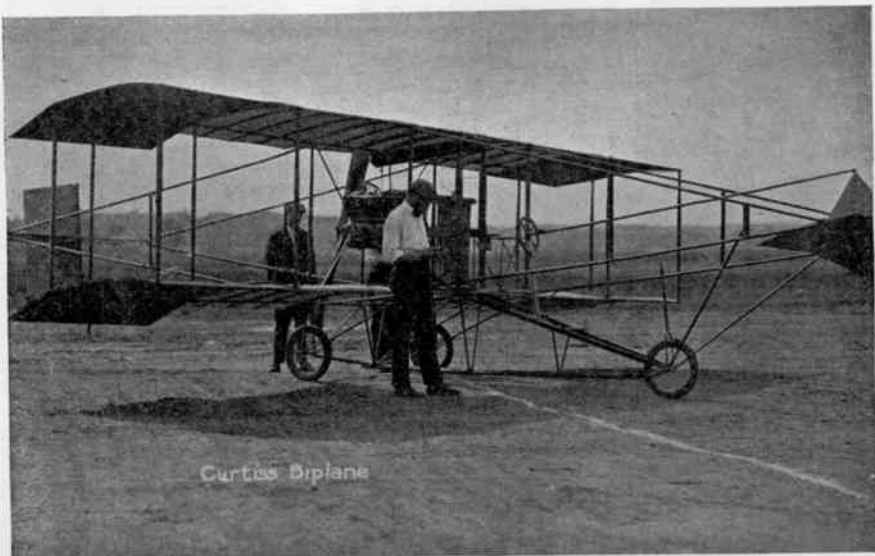

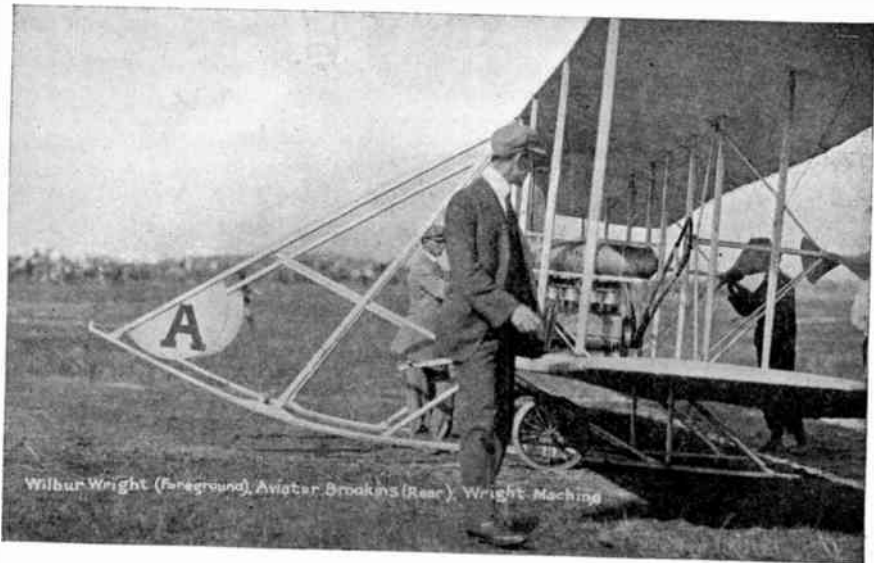

Wilbur Wright (Foreground), Aviator Brooks (Rear) Wright Machine

valve. There are, however, a very large number of cases where it is found best to rely on the man in control, and it is not found that in practice this entails any serious risk. The fact that a serious accident would occur if a man did not do the right thing is no reason in itself why he should not do the right thing. Signal men, engine drivers, motor car drivers and a very large number of other men are all in positions where a false move would cause a bad accident, but there is no reason why they should make false moves, and they very seldom do. Similarly, at sea, the whole safety of a ship and all on board is entirely dependent on the action of those in charge. In the case of a small boat, such as a fishing boat, sailing in a heavy sea, a mistake on the part of the helmsman may cause the death of all on board; yet no one feels nervous, for they know that there is no reason why he should make a mistake.

It seems therefore probable that in the future the navigation of the air will follow the practice of the navigation of the sea, and that the guidance will not be automatic but hand-controlled. Not only will this in all probability give greater stability under all ordinary conditions than is likely to be attained by any automatic device, but it will give far more power of meeting unusual conditions. The aeroplane, like the boat, is subject to waves and puffs, and in

order to get the best results there must be a power of meeting the disturbances caused by them. Anyone who has seen a skilled man steering a small boat in a heavy sea will realize that there is no possibility of making any automatic device which would take his place, and that any attempt to make the steering automatic by such means as a gyroscope would mean the certain swamping of the boat in a sea through which she could be steered quite safely by hand. A corresponding result will probably also be obtained with the aeroplane.

—*London Engineering.*

Jimmy saw a mosquito on the wall one day that had evidently had a full meal off some one, as it was quite red with blood; and he called out: "Oh, Mother, look! Here's a mosquito, and he's ripe!—*Everybody's.*"

It was at a colored camp-meeting in a southern town, and a colored evangelist was exhorting his hearers to flee from the wrath to come. "I warn yo'," he thundered, "that, in the language of the Scriptures, there will be 'weeping and wailing and gnashing of teeth.'"

At this point an old colored woman in the back of the tent stood up: "Brother, I have no teeth."

"Sister," returned the evangelist, severely, "teeth will be provided."

—*Everybody's.*

## ELECTRICAL INSTRUCTION IN CHINA

At the meeting of the London Society of Model Engineers, on February 1st, Dr. William Wilson, of the China Inland Mission, gave a most interesting lecture on his experience in teaching native students in China the construction and working of electrical and other scientific apparatus. In his opening remarks, Dr. Wilson referred to the remarkable progress which China is now making in the adoption of western methods and ideas. The few hundreds of miles of railway, which sufficed till quite recently, have now grown to several thousands of miles; the telegraph system, which formerly existed only in the Treaty Ports, is now being extended all over the country; while the postal transmission of letters, which used to be carried on by native coolies at infrequent intervals, is now done in a wonderfully prompt and systematic manner. Even postal orders are in regular use, and the three thousand post offices now in existence are being added to at the rate of about one per day.

This modernizing progress has extended even to the conduct of examinations. Formerly, the examination hall at the capital of the Province in which Dr. Wilson was located, consisted of some 20,000 separate cells, this number of students being examined at one time, and each student being confined in his own cell for three days, the period for which the examination lasted. Now this has been all done away with, and the students are examined by the methods which prevail in the western world.

Dr. Wilson said that for a long time he found it was very difficult to get into sympathetic touch with the educated native classes. They were all students of Confucius, and having mastered the writings of that historic sage, they considered that there was nothing more which the "foreigner" could teach them. This self-sufficient feeling made them very difficult of approach, until at last Dr. Wilson hit upon the happy idea of trying to interest them in the wonders of electrical and

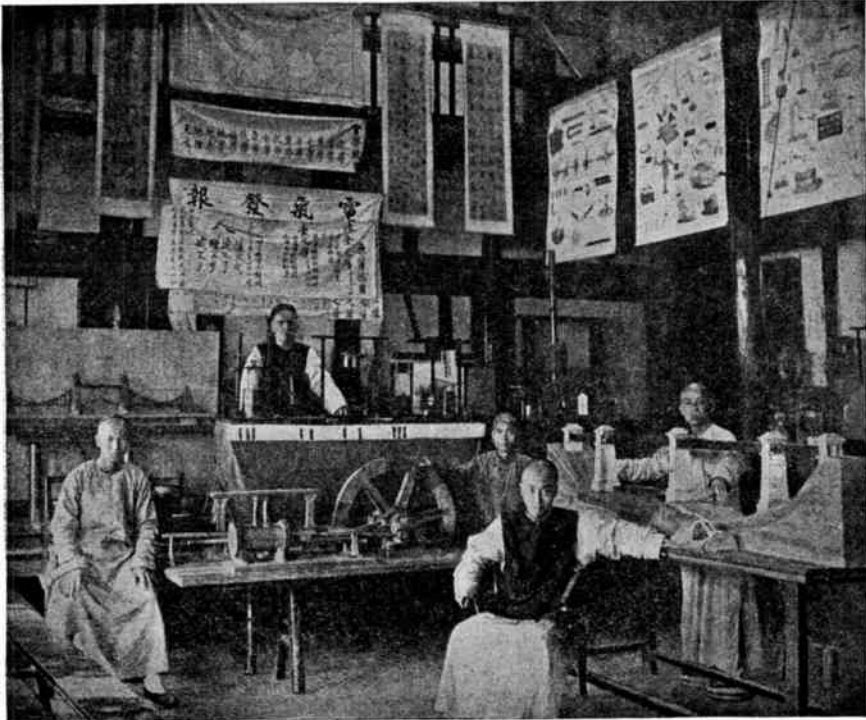

Dr. Wilson in his Science Lecture Hall

physical science. Having some spare space in the hospital attached to the mission, he arranged a show of scientific apparatus, which he invited students of the surrounding district to come and inspect. They came, and saw, and wondered, and so keenly was their interest aroused in the strange things demonstrated before them, that they begged Dr. Wilson to give a regular course of lectures. He replied that if they would guarantee the regular attendance of a selected set of students, he would see what he could do. The promise was at once forthcoming, and a preliminary course was arranged and commenced. So that the lectures might be given under proper conditions, a special lecture hall was built, measuring 50 x 30 ft., with a gallery all round, and the services of a joiner, a blacksmith and a tinsmith were engaged. These craftsmen were employed in making parts for the various pieces of apparatus which the students were to complete. A difficulty soon arose from the fact that no insulated wire could be obtained, although bright copper wire was to be had from Chong Ching, a mere trifle of eight days' journey away. Dr. Wilson accordingly devised a wire-covering apparatus, and made the students cover their own wire. After a time the students were relieved from this part of their work, and a discharged hospital patient was taught the process. He, having acquired the necessary skill, was regularly engaged on piece-work, under which arrangement the cost of covering worked out at about 1d. per 100 ft. Altogether, some 10 miles of wire have been covered. The compass needles, and the needles for the telegraph instruments were also obtained from Chong Ching, being made from the springs from broken clocks. So great was the demand for these springs that the inhabitants of Chong Ching mildly remonstrated, and pointed out that their clocks were not getting broken fast enough to keep pace with Dr. Wilson's requirements.

The first batch of students were twenty-six in number, and many of them were men who had taken their college degrees. One hour per day was occupied by a lecture, and the rest of the time was devoted to the making

of apparatus. The work was arranged so that the students were all engaged on the same piece of apparatus on the same day, each student making his own complete instrument, which, when finished and tested, would be signed by the student with his name, and then placed in the stores. The course lasted one month, during which time each student was expected to make twenty different pieces of apparatus. Thus over 500 individual instruments would be completed during the month by the class. At the end of the course each student would receive from the stores the various pieces of apparatus he had made, and having carefully packed them up, would engage a coolie to carry them home for him, the journey in most instances meaning several days' march.

The number of students increased so much as the interesting nature of the studies became more generally known, that the stock of parts for the apparatus had to be prepared 100 sets at a time, no less than six joiners being engaged on piece-work on their preparation. These parts were made during the intervals between the courses and put into stock, so that when the students arrived, everything was ready for giving out to them. The number of pieces of apparatus being subsequently increased to twenty-three, and 100 sets for each instrument being put in hand at once, there were no less than 2,300 sets of parts in stock in the stores at the commencement of each course.

Dr. Wilson showed a number of photographs of apparatus made by the students, and these included Wimshurst machines, induction coils, telegraph instruments, wireless telegraphy apparatus, batteries, telephones, microphones, galvanometers, electro-magnets, electric motors, etc. Amongst the various pieces of lecture apparatus was a wooden model of a horizontal steam engine, with the cylinder made to take apart to show the working of the piston and valve. This was made under Dr. Wilson's instruction by a native joiner, who had not the remotest idea of what it was he was making. Another instructive model was that of the tubular bridge over the Menai Straits, shown side by side with a model to the same scale of a Chinese bridge of 80 ft. span,



which, locally, was considered a fine piece of work. The native bridge is, of course, quite dwarfed by the immense tubular bridge. The latter is used also to explain the use of hydraulic power in lifting the enormous iron spans into place, and another model shows the use of air-locks in the construction of foundations. In the lecture-room are a number of wall diagrams explaining various details of construction of scientific apparatus, and also a cardboard model of the Tower Bridge.

A particularly interesting photograph was that of a group of apparatus made by one of Dr. Wilson's best students. This young man arrived at the mission

force and suction pumps, and other physical apparatus. On returning to his native city he was appointed by the Chief Mandarin to give a lecture in an old temple, and this dignitary was so pleased with the student's work that he presented him with a top hat and dress boots—the highest compliment he could pay.

A short time before Dr. Wilson returned to England on furlough, an exhibition was held at the capital of the Province, which is a city of some 400,000 inhabitants. The Mandarin in Dr. Wilson's locality was informed by his superior in office that the exhibits from his district had in previous years



Some Apparatus Made by Dr. Wilson's Students

station at a time when there was no course in progress, and was told he would have to wait three months for the next course. He did not mind this at all, but quietly settled down and commenced to study from books. When the first course arrived and had been duly completed, he decided to wait for another course, in spite of being told that the same ground would be covered again. He said he thought he would understand it better if he did it all again. The second course completed, he decided to stay for yet another, and again went through the regular routine. In the intervals he made some extra pieces of apparatus, such as a Bramah press,

not been at all satisfactory, and he was told that on this occasion something special would be looked for. The Mandarin, knowing of Dr. Wilson's work, consulted him, and suggested that he should show some of his own and his students' apparatus. Dr. Wilson consented, and six coolies were dispatched to the capital, a ten days' journey, with two complete sets of apparatus—one specially got up for exhibition purposes, and the other representing the ordinary work of the students. The exhibition was held in an enormous temple, and in a suitable building the electrical exhibits were arranged, one half of them being shown at work. By special ar-



Native Students at Work

arrangement with the educational authorities, numerous parties of students from the various schools and colleges visited this section of the exhibition, and were immensely interested, not only in the instruments themselves, but in the lectures and demonstrations which Dr. Wilson and his students gave.

The enthusiasm which has thus far been aroused in the better-class native for this science study has decided Dr. Wilson to settle in the capital on his return to China, and to continue his work amid the more populous surroundings. He hopes by this means to be able to exert a beneficial influence, which it would be impossible to do in any other way.

The scene of these really remarkable educational doings is 1,500 miles from the coast, near the borders of Thibet. To arrive there Dr. Wilson has to go from Shanghai 600 miles up the Yangtse River to Hankow, thence by smaller steamer up to I. Chang, and a further two weeks' sail by junk up to Wan-Hsien. The river is then quitted and a five-day overland journey made to Sui-Ting-Fu. When one considers that if electrical apparatus were ordered from England, it would have to be transhipped several times, to be handled in the roughest of ways by ignorant natives, and that, finally, after its journey of several months, it would

probably arrive mostly broken in pieces, one realizes the wisdom of Dr. Wilson in making his apparatus on the spot. But in realizing this, one cannot help but admire the remarkable resourcefulness and ability which has enabled him to do it in the face of what to most people would be insuperable difficulties. Needless to add, Dr. Wilson's lecture was listened to with the deepest interest, and his modest but fascinating account of his experiences evoked the greatest admiration and enthusiasm amongst the members of the Society of Model Engineers.—*Model Engineer*.

#### The South Sea Finger-Bowl

Civilized man did not invent the finger-bowl either in form or in use. It was used in the South Sea Islands some hundreds of years before Europeans and Americans found out that they were necessary to their own refinement. A bowl of water is handed round to every diner in a South Sea house.

This South Sea finger-bowl is half a cocoanut-shell, beautiful, useful, practically unbreakable, yet not of sufficient worth to prevent its being thrown away tomorrow and replaced by a fresh one from the nearest palm.

LATHE WORK: OVERHEAD FOR MILLING ATTACHMENTS—Part III

"SIGMA"

As stated in my last article, I will take up the matter of suitable apparatus for driving the milling spindle. Owing to the longitudinal movement of the milling attachment, provision must be made to permit the driving pulley to move like-

wise along its shaft, and this is usually done by splining the shaft and fitting a feather key its entire length. A key seat is cut in the hub of the pulley, thus permitting it to slide freely along its shaft, but at the same time revolving with it. However, one of the best overheads yet devised—and it has the merit of being very easily and cheaply constructed—is shown "belted-up" in Fig. 20 and in detail in Fig. 21.

This type differs from the one just described in that the pulley is replaced by a long wooden drum and over which the belt is free to travel longitudinally. As the tool is moved in a traverse or vertical direction the tension of the belt would be continually interfered with, so some arrangement to automatically keep the tension uniform must be provided.

By referring to Fig. 21 it will be seen that the wooded drum is not driven directly by the lathe foot wheel or other source of power, but an intermediate shaft and pulleys is provided. This intermediate shaft is hung from the ceiling or other support, and the drum is arranged so as to swing around it as a

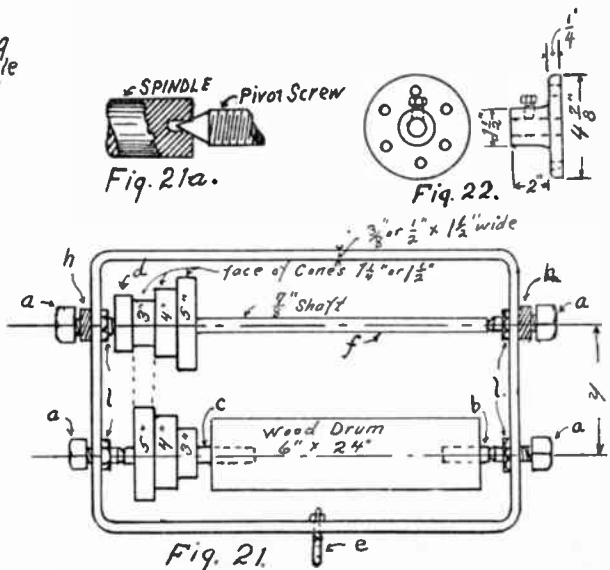
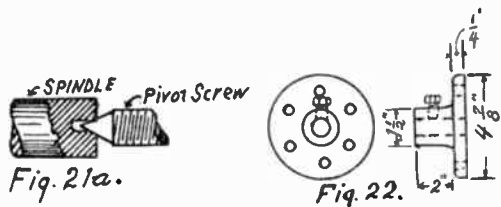
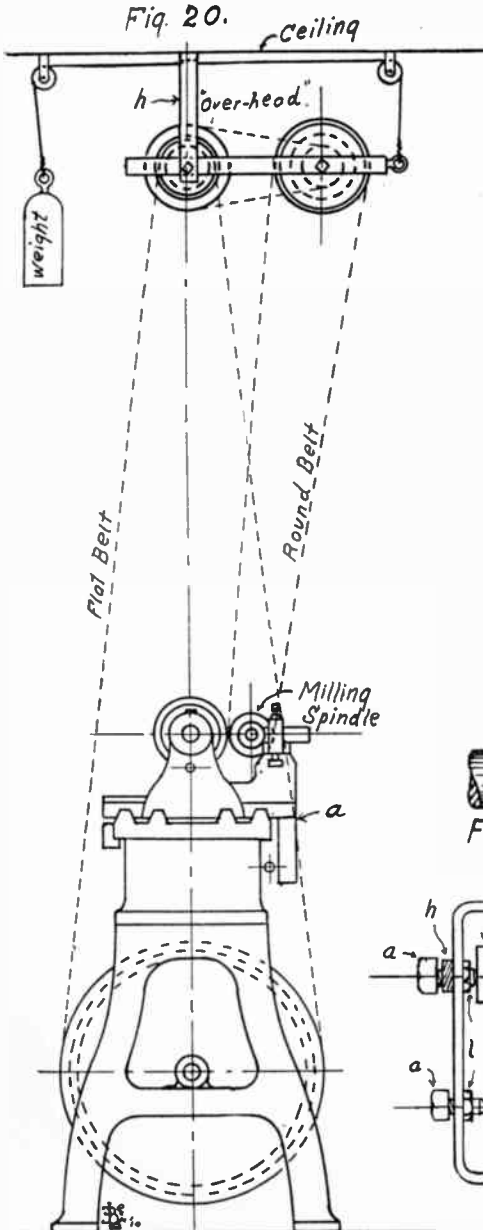

centre. Thus, while the distance between these two shafts is the same in any position of the drum, a very satisfactory and efficient method of securing a uniform tension of the driving belt is easily obtained by swinging the drum upward.

The drum and intermediate shaft *f* is carried in an iron frame as shown in Fig. 22, and which can be made by any blacksmith. Pivot bearings are used instead of the usual type, as they are easier to make and run with very little friction. The pivot screws *a, a, a, a*, are ordinary "cone" end set screws, and the included angle of the point is usually 82 degrees, though some makes are of 60-degree angle. When the frame is received from the blacksmith it should be as near square as possible, and when laid on a flat surface all four corners should bear on it equally, and if found to be all right the holes for the pivot screws can be laid out, drilled and tapped. Lock-nuts *l* are used to prevent the pivots from turning after they are properly adjusted.

The hanger *h* supports the whole arrangement, and it is merely a piece of  $\frac{3}{8} \times 1\frac{1}{2}$  in. iron bent U-shaped, and the two ends drilled so as to let the pivot screws pass through nicely, and thus when the hanger is attached to the ceiling, with the frame in place, the frame and the drum can freely swing about the shaft *f*. The cone pulleys can be "built-up" of single iron pulleys, or they can be turned out of hard wood, in which case a simple pattern should be made from which two castings are obtained similar to Fig. 22. These flanges are drilled out and the boss tapped for a set screw so they can be secured to the shafts, and the flanges are drilled with six small holes so they can be attached to the largest cone pulley with wood screws, the other two pulleys being glued and screwed to each other and to the large pulley. An alternate method is to use square shafts and all pulleys made with a square hole and a drive fit on the shafts, glue being applied to the holes before driving them on.

The shaft need not go clear through the drum, but short shafts can be driven into holes bored in each end of the drum about 6 in. deep; and, while not shown

in the drawing, collars might well be applied at each end of the drum so as to prevent any possibility of the shafts working into it and letting it drop out of the frame.

A detail of the shaft ends is shown in Fig. 21a, and it will be seen that the shaft is centre-drilled and reamed much the same as is done on work that is to be turned in the lathe, a small drill being run in first far enough to give plenty of clearance for the end of the pivots. The distance *y* need not be over 14 in. and should hardly be less than 12 in. An eye-bolt *e* is attached as shown, and the cord or light chain to which the tension weight is fastened is secured to it. A couple of ordinary screw pulleys are attached to the ceiling as shown in Fig. 20, and the chain is passed over these. After the overhead has been completed and fastened in place to the ceiling, move the lathe in such a position that the belt from the foot wheel to the overhead will just clear the lathe at *a*, Fig. 20.

If the frame has been made of too light iron, or for any other reason there is a tendency to spread apart end-wise when in use,  $\frac{3}{8}$  in. holes can be drilled midway between the pivot screws and a  $\frac{3}{8}$  in. rod passed through with a nut on either end, by which means the frame can be pulled together and prevent any future trouble from this cause.

#### The Erratic Popular Taste

"Young man," said the woman at the ticket office, "why don't you answer me when I ask you whether this is a moral and proper show?"

"Because," answered the theatre treasurer frankly, "I'm not a good enough judge of human nature to know which way to answer without losing a customer."—*Washington Star*.

"You are charged with carrying a razor," said the magistrate; "what have you to say?"

"But hit's a safety razor," pleaded Rastus.

"What difference does that make?" the court asked.

"Well, Yo' Hono', a safety razor am carried only fo' de moral effect."

—*Everybody's*.

## OXY-ACETYLENE WELDINGS AND THE GENERATION OF OXYGEN GAS

F. A. SAYLOR

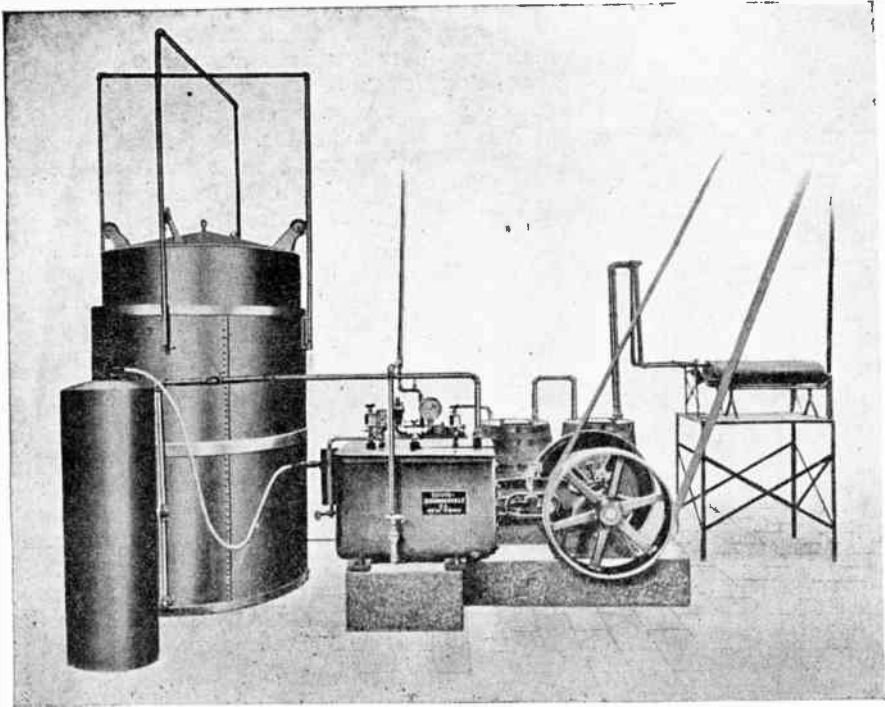

Fig. 1 Externally heated oxygen plant with compressor

In the oxy-acetylene process of welding, two gases are used: oxygen and acetylene. The acetylene is made by immersion of carbide of calcium in water and the generating apparatus is very simple.

Its use is so wide-spread that almost everyone is acquainted with the process of manufacture, but as oxygen is not generally used for domestic or industrial purposes, the method of manufacture is not so well understood.

The blow torch uses a mixture of the two gases in the proportion of 1 part acetylene to  $1\frac{1}{4}$  parts oxygen, and as the cost of oxygen is over double that of acetylene, the question of a cheap source of supply is vital to the user of the autogenous welding plant.

Hundreds of repair shops have sprung up all over the country since the advent of this process, and more are being equipped every day. The garage and automobile repairmen are especially interested as well as machine shops and general blacksmiths, and the process is particularly adapted for their use.

Among the proprietary chemicals are oxyvite, oxygenite, lavossite, epurite (oxone), etc., all of which are or have been more or less used by owners of welding apparatus. Most of these are ordinary chemicals or chemical mixtures, which have been given titles by their exploiters so that clients will purchase from them alone.

Some of these processes claim a very low cost of production, but as a rule when this is true the apparatus is high-priced. A combination sometimes used for production of oxygen is copper sulphate, iron sulphate and bleach powder. A steel tank containing an agitator, to stir the mixture, is used as a generating chamber. This tank has a hand hole in the top through which to introduce the bleach powder. The bleach powder (chlorinated lime) is put in first, then the hand hole is closed. Water is then admitted and afterwards a solution of iron and copper sulphate is allowed to flow in at the bottom. As soon as the iron and copper sulphate reach the solution of bleach powder and water, oxygen

is liberated. The agitator should be kept moving constantly during the process of generation.

As soon as generation starts the gas is carried off to a cleaning tank, where it is passed through clean water, and then a caustic solution to remove the chlorine; it is then gathered in a gasometer and compressed into a tank.

A plant of this character can easily be made, but it is rather cumbersome.

The chemicals most largely used for the purpose of oxygen generation by welders are potassium chlorate and manganese dioxide. These can be purchased almost anywhere, and the cost is low. A number of different plants are on the market, ranging in price from a couple of hundred dollars upward to a thousand, but in all of them the principle is the same though the method of application may be different. They all work on the basis of the decomposition of potassium chlorate under heat into free oxygen and potassium chloride. Manganese dioxide is added to the potassium chlorate in the proportion of 1 part of the black oxide of manganese to 8 parts of potassium chlorate. The manganese is added to prevent too rapid generation, also to make the mass more permeable to the heat. Heat is applied either internally or externally.

In the internally heated type of plant the mixture of potassium chlorate and manganese dioxide are placed in a heavy retort of steel or wrought iron, and a cartridge of carbon placed in the centre. A small quantity of ignition powder is placed on top of the cartridge and fired. The cap is then closed, and the oxygen generated by the heat sustains combustion of the cartridge. The excess of oxygen not used for combustion passes out of the retort through one or more cleaning devices into a storage tank, where it compresses to an amount determined by the size of the tank and amount of the charge.

Fig. 1 shows an externally heated plant using pump to compress the gas.

With this plant the mixture of potassium chlorate and manganese dioxide is placed in a pan and the pan inserted in a light sheet steel retort. The retort is then sealed, and heat applied externally by means of a gas jet. The gas

passes from the retort into three wash barrels, the first and last of which contain pure water, and the second a solution of caustic soda. After passing alternately through the barrels it flows into a gasometer from which it is drawn by a pump and compressed into tanks at about 300 lbs. per sq. in. pressure. The pump must be especially designed for oxygen, and is usually two-stage, first cylinder compressing to 150 lbs., and the second taking from the first to 300 lbs. The cylinders are submerged in water, the linings are composition metal and lubrication is by means of a soapy solution.

Oil must never be used as a lubricant in the presence of oxygen, as, being carbonaceous, it forms a highly explosive mixture.

Fig. 2 shows an externally heated plant not requiring compressor.

This is probably the simplest and safest type of plant manufactured, as no compressor is required, yet tanks can be filled to the same pressure as with a pump, and both portable tanks and stationary receiver can be filled at the same time.

This plant consists of but three parts, viz.: furnace and retort, scrubber and receiver.

The furnace is a sheet steel or iron case lined with asbestos board with perforated bottom and hinged door. If coal, coke or wood are to be used as fuel, the perforated bottom can be omitted, and light grate bars of cast-iron used.

Through this furnace, close to the top, is passed a heavy retort, 5 or 6 in. in diameter, of wrought iron or steel. One end of this retort is closed by a heavy threaded cap or a flanged connection can be used with blind end. The other end is closed by a  $\frac{1}{2}$  in. plate welded or brazed in. This end is pierced for  $\frac{1}{2}$  in. extra heavy pipe line, in which are placed in the order named a safety valve, gauge, union and asbestos packed iron cock.

The scrubber consists of a 5 in. extra heavy tube, the lower end of which is seated in a cast base, and the upper provided with flange and bolted cover. Half way in the scrubber a nipple is inserted and to this is attached a pipe extending to the bottom of the tube. A

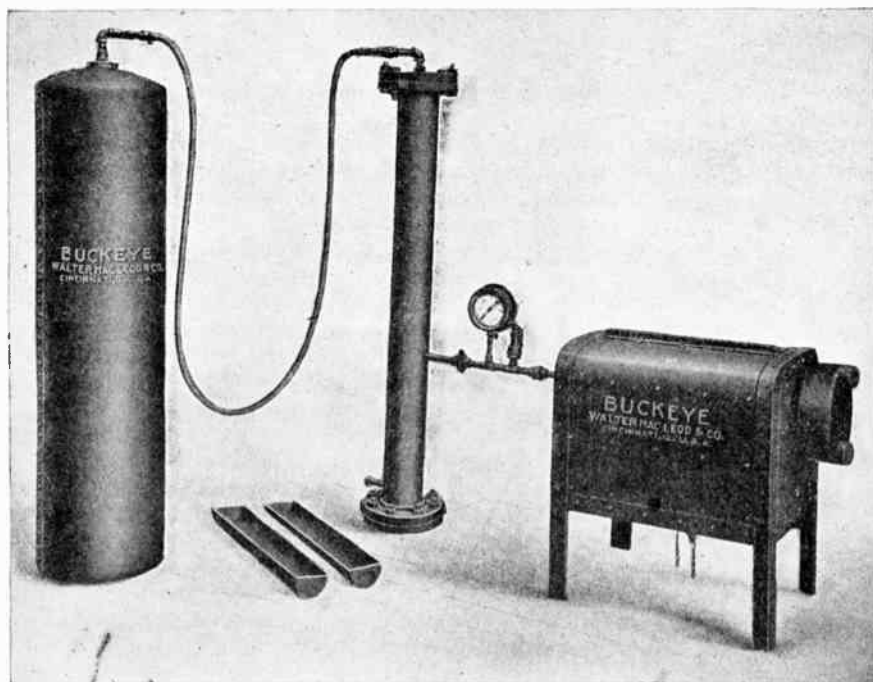

Fig. 2. Externally heated oxygen plant not using compression

filter is inserted in the top, and alternate layers of some filtering substance and a chemical for cleaning the oxygen are placed in the case. From this scrubber a pipe is connected to the receiver.

If the plant is of the so-called portable type, acetylene is purchased in cylinders, but in larger plants the generator is almost invariably used.

It is impossible to compress acetylene in cylinders by itself, as it is highly explosive when compressed to 30 lbs. or above.

It was discovered several years ago that acetone—a wood distillate—had the peculiar property of absorbing twenty-five times its volume of acetylene for each atmospheric pressure to which it was raised. This is taken advantage of by the manufacturers in order to safely compress the gas into portable form.

Cylinders of steel are filled with asbestos discs until completely filled. Acetone is then introduced until the discs are filled to saturation. Acetylene is then compressed into the cylinders until a pressure of 150 lbs. is registered.

A cylinder 10 x 30 in. will hold 125 cu. ft. of gas compressed to 150 lbs., and a cylinder 12 x 36 in. will hold 225 cu. ft.,

weight of the filled tanks being about 90 lbs. and 160 lbs. respectively. These tanks are provided with suitable valve and key, and in the bottom of the cylinder is inserted a fusible plug. A reducing valve supplied with the plant is attached to the outlet on the tank so that the tank pressure of 150 lbs. can be cut down to the necessary blow-pipe pressure, which ranges from 1 or 2 lbs. with the small size tips, to 10 or 12 lbs. with the large size nozzles.

The larger-sized plants use acetylene generators of the pressure type, and the gas is piped to the work bench, where it is reduced in the same manner as with the tanks.

The oxygen supply for the portable plants is contained in tanks somewhat larger than the acetylene cylinders, but as oxygen is not an inflammable gas, and is inert unless mixed with some foreign substance or gas, it is not necessary to have an absorbing medium in which to compress it. It is compressed directly into steel cylinders at pressures ranging from 250 to 1,800 lbs. per sq. in., dependent upon the method of manufacture.

It is usual to compress 100 cu. ft. in

a cylinder, and at the lower pressure, the cylinders measure about 16 x 54 in., and weigh about 180 lbs., while the high pressure cylinders weigh about 132 lbs. and measure considerably less.

The oxygen is reduced in pressure in the same manner as the acetylene, and both gases are conducted to the blow-torch by rubber hose, and unite in the mixing chamber of the nozzle. This means that the two gases are kept separate until very close to the point of ignition, and the mixing chamber is reduced to the smallest possible dimensions. This is a wise provision, as the mixture is highly explosive.

All blow-torches are provided with devices to prevent the flame from traveling back to the source of acetylene supply and thus causing an explosion.

The oxygen being at a very much higher pressure than the acetylene (from two to three times higher) in event of the nozzle being stopped up by a bit of hot metal, dirt or otherwise, would back up into the acetylene pipe and when ignited a heavy explosion would take place, probably doing considerable damage to the operator. Flash backs frequently occur in almost every style of torch, but the mixing chamber being small no damage is done.

The flash back protector is either a back pressure valve, wire screen, scored cylinder or a chamber packed with porous earth, mineral wool, or a number of very small tubes. All of these are effective, some better than others.

Torches vary greatly in design, but all follow along the same lines in their principle of operation. The variation is in the mechanical details and each manufacturer exploits his own ideas as to what is desirable or non-desirable in a torch, but all strive for the all-important feature of a mixture of gases that will give a neutral flame.

#### OXYGEN

Oxygen is widely distributed, and enters into every form of animal and vegetable life and is combined with many of the elements. It can be extracted from many substances, but for commercial use these are at present confined to but very few.

The manufacturers who depend upon the sale in large quantities use the electrolytic, barium oxide or liquid air

processes, but all of these require a large primary investment, and are intended only for manufacture on a very large scale.

The electrolytic process depends upon the decomposition of water into its two elements of hydrogen and oxygen by means of an electric current. It is used only where electricity can be made cheaply, as the cost is high.

The barium oxide process is declared by authorities to be more a laboratory process than a commercial proposition, and the only installation in the United States for the manufacture of oxygen for public sale, has not been in operation long enough to warrant any deduction to the contrary.

The one successful method of generation of oxygen in very large quantities at a very low rate, is the liquid air process. In this process air is liquified and the oxygen separated from the nitrogen by fractional distillation. It is claimed that the cost is very low, but as the first cost of a plant is high, and the quantity made is great, it is suitable only for companies organized for the sale of oxygen.

The user of the oxy-acetylene welding process who is desirous of making his own gas has a great many methods at his command, and the apparatus is moderate in price. Some of these methods demand the use of a proprietary chemical, in which case he is dependent entirely upon the company from whom he purchases his generating apparatus for his supply of raw material, and some use chemicals purchasable on the open market.

The receiver consists of a welded, riveted or brazed tank of not less than 5 cu. ft. capacity, tested to at least double the pressure at which the gas is to be compressed. A valve is inserted between the scrubber and receiver, and another on the far side of the "Tee" leading into the tank. The pipe line can be extended beyond this valve, to take as many tanks as may be desired, and these tanks can be connected permanently in the line, or a hose connection made, allowing the tanks to be removed and used where desired. Where a plant of this character is used for shop work, the receivers are usually connected permanently and a pipe line run from



them to the work bench, where as many attachments as may be needed can be made.

The operation of generating gas is very simple. A mixture of potassium chlorate (8 parts) and manganese dioxide (1 part), weighing from 12 to 20 lbs., according to the size of the retort, is placed in a pan and the pan inserted in the furnace. The cap is screwed on, or if it is of the flanged type, the plate is bolted in place and heat is applied.

The heating arrangement may be of any type whether solid, liquid, or gaseous. The solid would, of course, be coal, wood or coke, the liquid a coal oil, gasoline or fuel oil burner, and the gas either natural, artificial or acetylene. In a very short time (from 15 to 30 minutes, dependent upon the nature of the fuel) it will be noticed that the pipe leading from the retort is getting warm, and shortly the gauge shows that generation has commenced. The rise in pressure is regular and rapid, requiring about 12 to 15 minutes to exhaust the charge. When the needle of the

gauge will rise no higher the charge is exhausted, and the valve between the retort and scrubber must be closed.

The retort can then be opened, a fresh charge inserted and the operation repeated. After the first charge has been made, generation is more rapid, as the retort is warm and less time is required.

Four feet of gas is generated per pound of mixture; if the receiving tank is of 6 cu. ft. capacity, this will give a pressure in the receiving tank of 10 lbs., so that with a 20 lb. charge in the retort, 200 lbs. pressure is secured in the receiver. The gas passing into the scrubber is cooled very rapidly, and may be used at the torch as soon as generation starts.

There is very little opportunity for accident with a plant of this type. Even if the valve between the scrubber and retort is left closed when a charge is inserted, the safety valve will prevent damage to the apparatus.

It requires very little floor space, about 20 x 60 in., and can be expanded to generate any amount of gas required.

## A PANTOGRAPH

C. W. WEBBER

A pantograph is an instrument used by draftsmen for enlarging drawings, maps, etc., and should be known by every student. Before turning to the construction of the instrument it would be well to give a brief description of it. The pantograph belongs to that class of mechanisms known as four-bar linkages, and may be represented by the diagram, Fig. 1, in which  $AF$  and  $FC$  are two straight members pivoted at  $F$ , and having the two members  $BD$  and  $BE$  pivoted to them at  $D$  and  $E$ , the members being pivoted at  $B$ . Now if point  $A$  is fixed and we move  $B$ , it will be seen that point  $C$  will move also. It can be easily proved that if  $A, B$  and  $C$  lie in the same straight line and the figure  $BDFE$  is a parallelogram, the distance which  $B$  moves is to the distance  $AB$  as the distance  $C$  moves is to the distance  $AC$ . Representing the new position of the parts by the dotted lines we have

$$BB' : AB = CC' : AC$$

It will thus be readily seen that by placing a pencil at  $C$  and a tracing point at  $B$ , that by following the outline of a drawing with  $B$  it will be reproduced on a larger scale by the pencil  $C$ , for it can also be shown that  $C$  and  $B$  will move in the same direction and in a similar manner. It only remains to adjust the ratio of the distances  $AB$  and  $AC$  to get any degree of enlargement.

The construction of a good instrument is quite a simple matter, needing the following material:

(1) 4 pieces of straight grained wood 22 in. long,  $\frac{1}{2}$  in. wide and  $\frac{3}{16}$  in. thick.

(2) 1 piece of wood  $3\frac{1}{2}$  in. long, 1 in. wide and  $\frac{1}{2}$  in. thick.

(3) 3 No. 8-32 filister head brass machine screws  $\frac{3}{4}$  in. long.

(4) 1 piece brass tubing with thick walls, tube to be a running fit for the heads of the machine screws (3). This will be about  $1\frac{1}{4}$  in. inside diameter and 3 in. long.

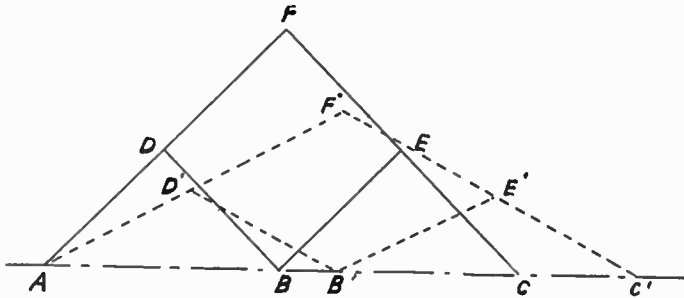

Fig. 1.

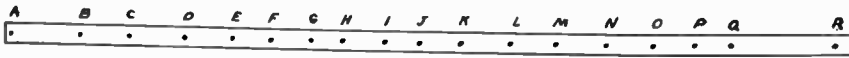

Fig. 2.

- (5) 2 No. 4-36 thumb screws  $\frac{1}{4}$  in. long.
- (6) 3 No. 8-32 brass thumb nuts, such as are found on dry batteries.
- (7) 1 piece brass rod, 1 in. long,  $\frac{1}{4}$  in. diameter.
- (8) 1 piece No. 24 spring brass wire 2 ft. long.
- (9) 1 steel ball bearing  $\frac{1}{4}$  in. diameter.
- (10) 2 small screw eyes having  $\frac{1}{2}$  in. shanks, and 2 having  $\frac{3}{4}$  in. shanks.

While this seems a rather long bill of material, it can all be bought for twenty-five or thirty cents. The sticks would probably be made of wood at hand, while old dry cells are very common so that these two items would cost nothing.

A centre line is drawn along each stick (1) and distances laid off (Fig. 2) as follows, A being  $\frac{3}{4}$  in. from the end:

AB	$2\frac{7}{8}$ in.	I J	$\frac{1}{2}$ in.
BC	$1\frac{1}{2}$ in.	J K	$\frac{3}{4}$ in.
CD	$2\frac{1}{2}$ in.	KL	$\frac{2}{3}$ in.
DE	$1\frac{1}{2}$ in.	LM	$\frac{1}{8}$ in.
EF	$1\frac{1}{2}$ in.	MN	$\frac{7}{8}$ in.
FG	$1\frac{1}{2}$ in.	NO	$\frac{1}{8}$ in.
GH	$\frac{1}{4}$ in.	OP	$\frac{1}{2}$ in.
HI	$\frac{3}{8}$ in.	PQ	$\frac{1}{2}$ in.
QR	$2\frac{1}{2}$ in.		

It would be better to lay off the distances on one piece only, and then clamp all four firmly together and drill holes at each point large enough to allow one of the screw eyes to be screwed in without splitting the wood. Letter the holes as shown in the drawing (Fig. 2).

Next, from the piece of wood (2) cut a block, as shown in Fig. 3, boring holes at A and B for screw eyes as above.

Next in order is the pencil holder. From the brass tubing (4) cut a piece  $\frac{3}{4}$  in. long and solder the head of one of the machine screws into one end. This can be done very nicely by cleaning the head of the screw and the inside of the tube, and then tinning the head. By tinning is meant to give it a thin coating of solder. Apply flux to the inside of the tube and force the head of the screw in, then heat for about one-half a minute in a gas stove flame. This gives a nice joint which is very strong.

The finished holder is shown in Fig. 4. A hole is drilled in the tube at A, with a No. 45 drill and tapped 4-36. This is to hold the thumb screw (5). A pencil such as is used on dance orders is placed in the tube and the thumb screw tightened. This completes the pencil holder.

The tracer is made in the same manner, except that in place of the pencil a dull point is used. This can be made from the short piece of brass rod (7), by

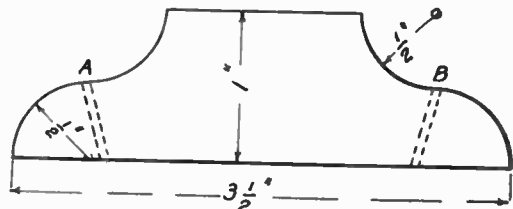

Fig. 3.

putting it in a chuck and finishing to a point with a file while rotating it rapidly, being sure to round the point slightly.

The back support is made from a piece of the tubing (4) 1 in. long, having a piece of brass (Fig. 5) soldered on the bottom. The support is shown in cross-section in Fig. 6. After the bottom piece is soldered on, a spring is made by winding the brass wire around a  $\frac{3}{16}$  in. rod. The steel ball (9) is dropped in, the spring put over that and the screw soldered into place.

The parts are now assembled, as shown in Fig. 7, the holes at the ends of the sticks being enlarged enough to receive the machine screw.

The instrument is used as follows:

The point *A* (Fig. 1) is fastened on the left side of the drawing board, being sure that the point *F* rests on the board. Next, the drawing paper is fastened on the right side of the board with the drawing to be copied just to the left of it. With the instrument set at the desired ratio, set the tracer on the extreme left of the drawing and see if the pencil is on the drawing paper; next try the right side and also the top and bottom. If the pencil runs off of the paper the position of the drawing should be changed so as to keep it on, if then it falls off at the other side, the paper is not large enough, and a larger piece should be used. When everything is ready, holding the pencil with the right hand, trace the drawing, letting the tracer point follow the lines. It will be found that the copy will consist of wavy lines, which can be straightened up afterwards,

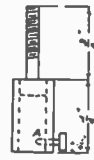

Fig. 4



Fig. 5

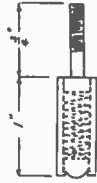

Fig. 6

as it is impossible to follow the lines of the drawing exactly. If an extra large copy is desired an enlargement can be made and a second made from this.

In adjusting the ratio care should be taken to see that the screw eyes go through holes of the same letter on all four sticks. The enlargements which can be obtained by using the different letters are given in the following table:

<i>B</i>	1 to $1\frac{1}{8}$	<i>J</i>	1 to 3
<i>C</i>	1 to $1\frac{1}{4}$	<i>K</i>	1 to $3\frac{1}{2}$
<i>D</i>	1 to $1\frac{1}{2}$	<i>L</i>	1 to 4
<i>E</i>	1 to $1\frac{3}{4}$	<i>M</i>	1 to $4\frac{1}{2}$
<i>F</i>	1 to 2	<i>N</i>	1 to 5
<i>G</i>	1 to $2\frac{1}{4}$	<i>O</i>	1 to 6
<i>H</i>	1 to $2\frac{1}{2}$	<i>P</i>	1 to 7
<i>I</i>	1 to $2\frac{3}{4}$	<i>Q</i>	1 to 8

By interchanging the pencil and tracer points, the instrument can be used as a reducing instrument.

It may be of interest to some readers to know how the distances *AB*, *BC*, *CD*, etc., were obtained. Referring to Fig. 1 they were found in the following manner. A large piece of drawing paper was tacked on the drawing board and a base line *AC* 24 in. long was laid off; then, with *A* as a centre and a radius of 20 in., an arc was drawn; with

(Concluded on page 268)

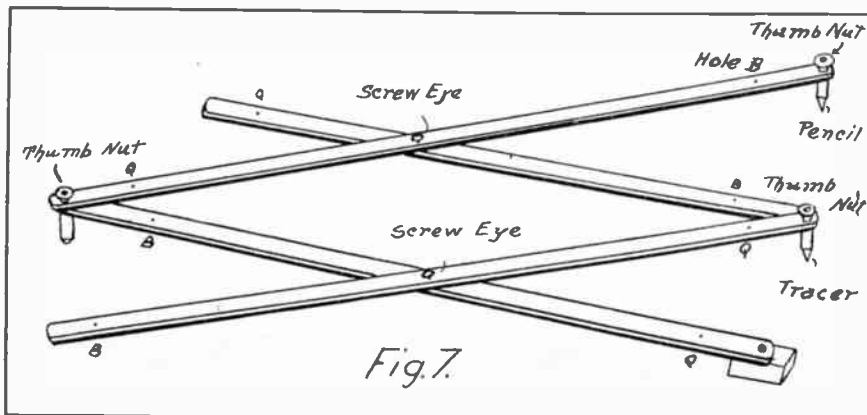

## QUICK DESPATCH PNEUMATIC TUBE SYSTEMS

H. F. GRIFFEN

In these days of rapid transit and quick communication, one often hears spoken the prophecy that some day it will be possible for one to reach distant cities instantaneously by traveling in miniature air-tight cars through pneumatic tubes.

Just what development will take place along this line it is difficult to forecast but in this article it is the intention to recount what has been accomplished up to date in developing pneumatic despatch systems for short distances, and if these short haul systems are the forerunners of long distance heavy traffic systems, it is well that we get an understanding of what has been so far accomplished.

During the early period of the development of this service the work of perfecting the then poorly constructed and operated systems was carried on very slowly, and comparatively little was done at that time to bring before the public a high class, inexpensive and economical despatch system that could immediately prove its worth and value to the commercial world. But the industry has, under the direction of able men during the past few years, gained much headway; and now the apparatus and devices used in this service have been brought to a high state of perfection, and, their efficiency and value becoming more widely known, they are being used by department stores, banks and trust companies, telephone and telegraph corporations, the United States Post Office, in fact, by nearly every large concern whose business demands such a carrier service.

Where there was formerly but one inefficient system in operation, there are now dozens of first-class, up-to-date systems working satisfactorily, and these are proving their value and usefulness as time goes on.

The methods of constructing and operating these tube systems vary according to the size and nature of the matter to be carried, the surrounding conditions, and requirements of the service. Let us consider first one of

the latest types: the "pressure-vacuum" system, using a tube of 2 or 3 in. inside diameter.

A large system with 50 to 70 stations, such as would be used by a large department store, would be laid out and arranged as follows: After the location of the stations and the central office and the position of the motor-blower units have been decided on, the tube runs are laid out carefully in units of six or eight stations each, in such a way as to use a minimum amount of tubing—which is a very important, and one of the principal items when brass tubes are used, and also because the shorter the lines, the lower the pressure used need be, and the less time required to send a carrier to its destination.

For sending off carriers at the central office, a device commonly termed a "swivel" is used. This swivel is merely a circular plate in which the six tubes enter, opening at the top, over which fits a sliding tube that conveys the air. When it is desired to discharge a carrier to a certain station the operator has merely to insert the carrier in the tube entering the swivel from that station, and slide over the opening the "air" tube. This act automatically starts the motor-blower which instantly furnishes all the air necessary to propel the carrier to its destination.

Each station has a single tube coming from the central office and using air under pressure, while all stations on a unit are connected to central by one "vacuum" tube, a "sending inlet" being located at each station to receive the carriers to be delivered to central, which on being placed in the tube are immediately sucked in to central, carriers covering a distance of 300 ft. or more in a very few seconds. By this method seven tubes only are required where formerly twelve or more were used. The pressure now used in short lines is rarely more than  $\frac{1}{2}$  or  $\frac{3}{4}$  lb. per sq. in. above or below atmospheric, both the pressure and vacuum sides of the blower being utilized; the "vacuum" or receiving tubes being operated by the vacuum.



Fig. 1  
Small Counter Station

The arrangement at the central office is very neat and compact, and the receiving terminals and sending swivels of the various units are so arranged as to be most convenient for the attendants. A small "counter station" and a central office "receiving terminal" are shown in Figs. 1 and 2 respectively. Looking at Fig. 2 you will easily form an idea of the construction of the terminal. The tube on the right is the vacuum line coming from all the out stations, and picks up and despatches to central any carriers inserted in the inlets. The carriers reaching this terminal at a high speed, knock open the leather doors, and discharge into the receiving tube and shoe on the left-hand side. The middle tube continues on to the vacuum side of the blower, conducting the moving column of air in the tube. The leather doors remain closed by reason of the partial vacuum in the tube, and by the force of a light steel spring on the hinge of the door.

At the bottom of the middle tube will be noticed a small box slightly larger in diameter than the tube. In this box is a grating which serves to catch coins or small articles that may by chance fall from carriers in transit.

The small counter station shown in Fig. 1, as will be seen by referring to same, is very compact and requires little space. It can be conveniently located in an easily accessible though out of the way place and be entirely out of the way of salesmen and customers.

Compressed air is usually supplied by a direct acting compressor or by motor-blowers. Generally the latter are used, and in such cases the equipment is located as near the central office as possible, proving a more economical method of installing.

Each unit is operated by a rotary blower connected by belt to a  $\frac{1}{2}$  h.p. motor, which is controlled automatically, as will be explained further on, and each unit is an individual system, so that in case of breakdown only the unit in trouble will be affected.

Fig. 3 shows roughly the electrical connections of a system of this kind. One of the most important features of this service is the fact that no current is used except when a carrier is in the line. When a carrier is inserted at the central office or at any of the out-stations, a small button making an electrical contact on the inlet or swivel, as the case may be, is closed by action of the door against the button. This closes the local battery circuit for an instant.

By again referring to Fig. 3, you will see that this circuit has two taps to magnets on the "timing device," which will be explained below. This local circuit, by virtue of the small magnet, closes the contacts connected with the 110-volt mains, completing the motor circuit and starting the motor-blower which generates compressed air for the out-going lines and produces vacuum for the receiving line.

In Fig. 3, the timing device is shown in the lower left-hand side of the sketch. The upper part of this device is a hollow receptacle shaped like two saucers placed together, with a leather disc or diaphragm between them. Attached to this leather disc is a small brass plate and a rod extending below towards the high voltage contacts. Just below the diaphragm plates is a magnet, while above is another which operates a small valve. To one side of the diaphragm is connected a small pipe coming from the vacuum side of the blower, and over the end of this pipe is placed a small cap in which is placed an adjustable orifice that permits air to be sucked out of the diaphragm shell at any desired rate.

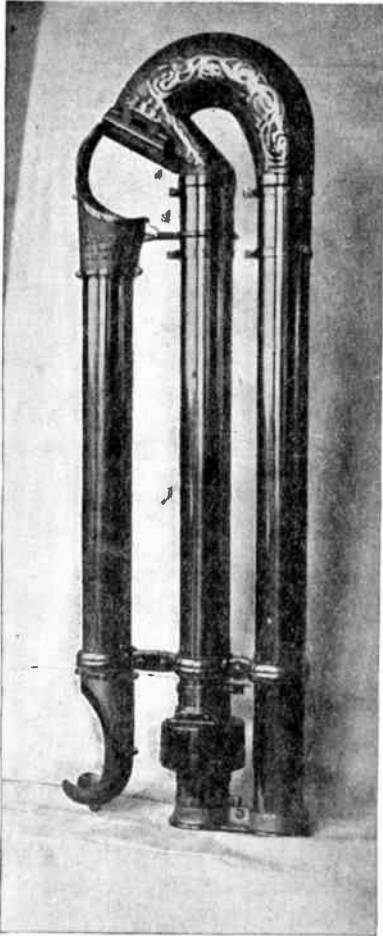

Fig. 2  
Terminal Station

We shall now see just what happens when a carrier is placed in the tube at the swivel or one of the sending inlets: The opening of the inlet door, as we have before mentioned, closes the battery circuit which actuates the two electromagnets at the diaphragm. The upper magnet opens for an instant the small valve which allows the air chamber above the diaphragm to fill with air as the leather disc with its plate and rod drops down. This action here explained, allows the rod to drop down as far as it is possible for it to go, thereby resetting the timing device. The lower magnet draws down the spring contacts and closes the motor circuit, and the contacts are then held down by a small catch spring. The motor starts

as soon as the contacts are closed, and the valve closes the instant the inlet door is closed, thus opening the local circuit. Immediately now, the partial vacuum in the small pipe created by the action of the blower exerts its power and begins to pull up the leather diaphragm and its connected rod as fast as the size of the orifice in the cap allows the air to be exhausted from the air chamber. When this rod reaches its limit, it releases the catch holding the power contacts down, which then fly back, breaking the motor circuit and bringing the blower to rest.

The entire adjustment is secured by varying the size of the opening in the cap of the small pipe entering the upper side of the diaphragm. In this manner the motor can be caused to operate during any desired number of seconds, according to the requirements of the tube lines of the unit it supplies.

From the foregoing it is evident, therefore, that the entire system is operated and controlled automatically, and the methods and principles used are very simple. Indeed, there is small chance for these systems to get out of order. All of the electrical contacts are kept clean by a wiping action, and owing to the rapidity with which the power circuit is broken at the carbon buttons, there is no opportunity for continued heavy sparking. The motors and blowers are usually of heavy construction, the motor generally being bolted to an iron plate on top of and forming a part of the blower, and a belt tightener is generally used to insure good pulley contact. The timing device with its valves, diaphragm, etc., is very simply constructed.

As a whole, it may be said that the different modern types of automatic control are as reliable and positive in their action as is possible with the present knowledge of the art.

There are still in operation some of the first systems installed, though most of the original plants have been replaced by modern apparatus because of the great saving in cost of operation and maintenance over the old systems. Before the present stage of perfection was reached, two, and sometimes three tubes were required where now but one

is used, and the motor-blowers were kept in operation constantly, a very wasteful and costly method which did little to promote the development of pneumatic tube work. It was not until recently, comparatively speaking, that rapid advances have been made and the service extended to serve many purposes.

Fig. 4 shows a station installed a number of years ago, though the methods of operating the system of which it is a part have been modernized to some extent.

In former years the United States government employed wagons almost exclusively for transporting mail matter, especially over heavy routes, but these old methods have been supplanted by underground pneumatic tube systems, using pipes of various sizes according to the demands of the service.

These latest methods have proven so economical and inexpensive considering the service rendered, that systems have been installed in most of the large cities of this country, connecting generally, city main and branch offices.

In these twentieth century days where commercial and social life demand quick rush service all the time, the tube lines are of great use to the government in its work of collecting and distributing mail matter. The public demands a fast mail service, and pneumatic tubes have supplied these demands.

The telegraph companies, especially, are adding constantly to their tube equipment. This is a business in which tubes can be used to excellent advantage, in-as-much as it has been found that despatching messages via tube is faster, more economical, and more satisfactory over short distances, than by messenger. Lines from a few feet to a few miles in length are now used extensively, and, in fact, the business has grown so rapidly and the tubes are so successful that they are used to their full capacity night and day, and new lines are being constructed all the time. Indeed, there is no business outside of the telegraph, unless possibly we except large department stores, where tube despatch systems show such great economy, although it must not be inferred that they are not economical of operation elsewhere, for

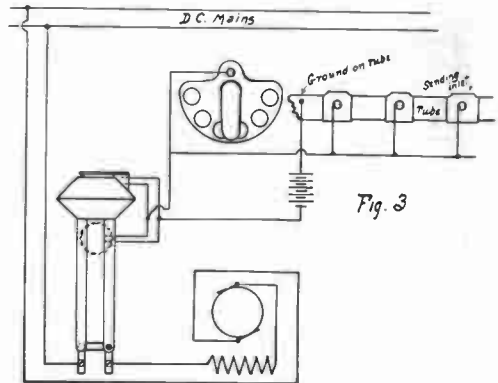

it is the great volume of business handled that lowers the unit cost.

Selecting for our subject such a tube line as we have just been discussing, it will prove interesting to go into the matter a little further, forming a mental picture in our minds of a long underground tube line in a city such as New York or Chicago.

Imagine a 2 in. or 3 in. brass tube a couple of miles long running from the fifteenth story of a skyscraper straight down to a point below the street level, thence through the building wall, buried in the soil below the surface of the street to a depth of about 3 ft.; following down street and avenue, making bends and corners and turning here and there to avoid obstructions, for generally all streets in the commercial centre of a large city are filled with gas and water pipes, sewers, electrical conduits and subways, manholes, etc., and one may readily imagine what a hard time of it the pneumatic tubes have coming in later. But picture the tube as finally reaching a down-town building, the terminus of the tube line, after perhaps looping in and "picking up" a couple of offices on the way, and ascending to the top of a building 200 or 300 ft. high. Now a line of this kind would ordinarily have, say, thirty 90-degree short radius bends, and one hundred off-sets, or 45-degree bends, used in getting around or under sewers, manholes, etc.

During a busy day there might be in the line at one time seventy carriers weighing, when loaded, approximately  $\frac{1}{2}$  lb. each; assuming that four of the carriers are at a given instant ascending

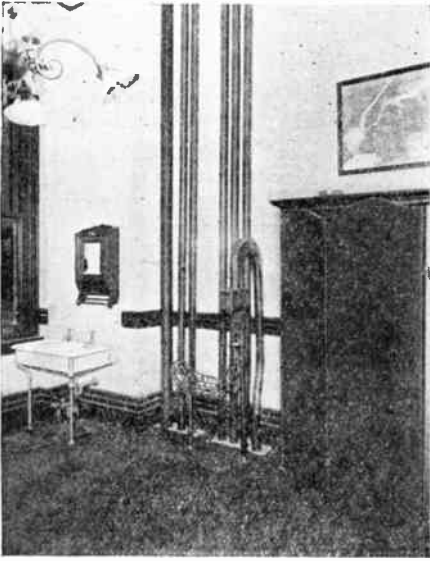

Fig. 4  
A Pneumatic Tube Station

the vertical section in one building, sixteen just rising up in the tube bends passing over obstructions in the street, and the balance fairly evenly distributed throughout the whole street section. Now, using a pressure of only 13 or 15 lbs. per sq. in. the speed of the carriers through the tube is nearly  $\frac{1}{2}$  mile per minute, which is wonderful indeed, when one considers that there is a weight of 35 lbs. in the whole line that must be pushed along against friction, and, as we mentioned before, lift bodily four of the carriers in the vertical section, and push "uphill" the sixteen that are just about to ascend the incline of bends in the street. It is certainly remarkable the way such a system can handle the business, and the way it does take care of the heavy traffic is a good substantiation of the claims made today for service of this type. From figures showing the cost for installation and operation, the cost for up-keep, depreciation, and interest on investment, it is evident that the usefulness and life of pneumatic tube lines compares favorably with almost any mechanical contrivance yet invented.

Of course it is possible to overload anything and tube systems are no exception to this rule, for we cannot get from anything more transformed energy

than we put into it primarily. When a line becomes blocked by reason of too many carriers being inserted in the line at one time or from obstructions of any kind, it is necessary in order to clear the tube to increase the pressure momentarily, or, failing in this, to reverse the pressure and blow back some of the carriers, or whatever the obstruction may be. When the usual pressure is put on again, the lightened load is always easily handled.

As in indication that this science is yet in its infancy it may be stated that those engaged in the work of designing and planning pneumatic tube installations find that the generally accepted theories of pneumatics do not always hold good in the operation of long distance tube systems; there are a great many considerations which may be gleaned only from practice and experience which have an intimate bearing on the success or the failure of undertakings along this line.

One difficulty that has long puzzled those in charge of long distance tube lines is the condensation of moisture on the inside surface of the brass tubes under the street, under certain weather conditions. This has proven a very annoying and expensive source of trouble in some cases, it being necessary to use water-tight carriers, and various devices to take care of the water coming from the tube at each end. This condensation is believed to be due to the fact that the underground brass tubes were enclosed in iron pipe instead of wooden duct or other heat insulating material.

The requirements of corporations and large mercantile institutions are many and varied, and some peculiar situations are met with at times in tube construction. In some cases a rectangular or elliptical tube is used for the carrying of books, or articles of various size and shape. Such systems are operated in the usual manner, quietly and economically, the same general plan being followed as in the standard types using round tubes.

Carriers are made of leather, fibre, brass, aluminum or steel, in any shape or size required. For a small circular tube a leather carrier is used with a felt head and flexible leather skirts which



closely fit the inside of the tube and prevent the air from getting by unnecessarily. The leather body itself is cylindrical in shape and in length about three or four times the diameter of the tube, and is slightly less in diameter than the tube so as to prevent binding when passing through short radius cast bends which must be frequently used in interior installations. Brass shell carriers which open with a sliding lateral motion, and are equipped with heavy felt pieces at each end which rub against the inside surface of the tube and take up the wear, are used almost exclusively by department stores for their service, as they can be very readily opened or closed. Closed carriers are used entirely where money is to be carried on account of the liability of loss in transit.

Leather body carriers are used in the larger sizes also, though it becomes necessary to reinforce with a steel or aluminum shell when the size reaches 4 or 5 in. in diameter.

From these small carriers the sizes and kinds run up to the great heavy carriers which handle mail matter in the Post Office tubes. Some of these are a foot or two in length and 6 or 8 in. in diameter, and must be very strongly built, in order to stand up under the severe strain they receive in going through the rough iron pipe and sharp elbows of those lines.

Throughout the period taken to bring about these developments in pneumatic tube work, many types of timing devices have been designed, the different systems and the various methods of operation demanding each their own particular device for automatically controlling the motor-blowers or air supply.

In some systems the insertion of a carrier in the line operates a solenoid switch by means of a local circuit. As soon as the motor starts, a rack and pawl mechanism operates to open the power circuit when the motor has made a certain number of revolutions, by lifting the rack which opens the solenoid switch.

In other types where a constant supply of air is maintained, there need be no electrical connections to start a motor blower, but simply a device to open a port allowing air to enter the tube at

the proper time. This is accomplished in the following manner:

A small motor of about  $\frac{1}{10}$  h.p. is mounted on a base large enough to accommodate the entire mechanism, and so connected by means of worm wheels and gears to reduce the speed in a ratio of 200 to 1. Thus where the motor makes 1,200 revolutions per minute we get 6 revolutions per minute on the low-speed wheel. This low-speed wheel transmits its movement to a rod which is lifted in consequence six times per minute, and the movement continues until the rod has traveled far enough to push over a tiny valve, letting air from the constant pressure tank into the upper side of a diaphragm. This diaphragm is connected to a valve which closes when air is permitted to enter the diaphragm under pressure, the action closing the large valve and thereby shutting off the air supply, and at the same time opening a light contact which stops the small motor.

When a carrier is inserted in the line at any point, a releasing mechanism allows the rod to drop down, thus closing the motor circuit and starting the motor which immediately begins to pull up the rod again. The air is also shut off at this instant from the diaphragm and the consequent opening of the large valve allows air to enter the tube.

More than thirty years ago patents were secured protecting inventions providing for the construction of pneumatic cars and tubes large enough to carry a number of passengers, but up to the present time no satisfactory tube system has been constructed, chiefly because the methods of operation of such large passenger traffic systems are too expensive compared with present transportation systems.

Wonderful progress has been made during the past few years and many changes and inventions have been worked out, making pneumatic tube systems as operated today of great importance commercially, but we are now looking confidently ahead to the time when we shall be able to travel hundreds of miles in air-tight cars almost instantaneously. Let us see who shall be the first to make possible and practical such a transportation system.

# WIRELESS TELEGRAPHY

In this department will be published original, practical articles pertaining to  
Wireless Telegraphy and Wireless Telephony

## THE CONSTRUCTION OF A WAVEMETER AND A HOT WIRE METER FOR USE WITH WIRELESS TRANSMITTING INSTALLATIONS

W. C. GETZ

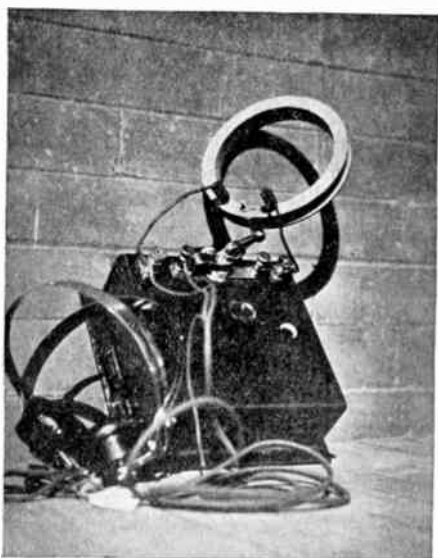

Fig. 1  
Wave Meter

In this article I shall give data by which a reliable wavemeter and a sensitive hot wire meter can be constructed, such as are required in wireless telegraph installations. Many experimenters have transmitting outfits which are not developing anything like their full efficiency, merely because the operator had no suitable means of tuning his set. For that reason this article will describe a type of wavemeter more directly suited to the needs of the average experimenter than to the requirements of the high power set described in the previous issues of this magazine, and while it can be readily used with the latter set, it is more particularly adapted to such stations having wave-lengths from 150 to 500 meters.

The mention of the word wavemeter usually gives the experimenter a vision of a costly instrument, unattainable to the amateur, whose readings are secured only after the most painstaking scientific calibration. On the contrary, a wavemeter is a comparatively simple piece of mechanism, easily constructed and calibrated by any intelligent experimenter to a fair degree of accuracy.

In Fig. 1 is given the photograph of a wavemeter recently constructed by the writer, which is sufficiently accurate for all practical purposes. This, it will be noticed, consists of a box containing an adjustable condenser; a detector of the improved silicon type; a wood form containing a number of turns of copper wire; and a pair of high resistance telephone receivers, connected to the detector.

The adjustable condenser being the most difficult part of the set to construct, we will therefore consider it first. In Fig. 2, we have given a photograph showing the appearance of the adjustable condenser with the cover removed. It will be seen that this consists of a number of semi-circular plates of brass, mounted in a fixed position on the base-board, and between which rotate smaller semi-circular plates, the top one of which is provided with a graduated scale so that the degree of rotation may be instantly determined. Referring to Fig. 3, we have a drawing showing the side elevation, plan, and cross-section views of this condenser.

The condenser case, as shown in this drawing, consists of a base-board  $7\frac{3}{4}$  in. square on its outside edge, which is moulded to a distance of  $\frac{3}{8}$  in., thus making the top of the board 7 in. square.

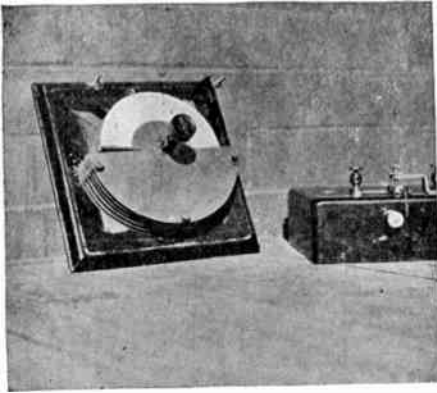

Fig. 2  
Adjustable Condenser

The board is  $\frac{1}{2}$  in. thick. Over this is the cover and sides, which are finished in one piece, 7 in. square and  $2\frac{1}{4}$  in. high, outside dimensions. This is made of  $\frac{3}{8}$  in. stuff, neatly joined, and given a highly-polished finish.

The fixed and rotary plates are shown in Fig. 4, which also shows the handle and insulating bushing. The fixed plates consist of discs of  $\frac{1}{20}$  in. brass having a 3 in. radius. The top and bottom plates have an "ear," or projection, on the straight edge, as shown, while the intermediate plates are cut as indicated by the dotted semi-circle. In this ear in the first and last plates, a  $\frac{1}{16}$  in. hole, centred with respect to the circumference of the plate, is placed, in which the insulating bushing fits. This is to provide an upper and lower bearing for the shaft of the movable member.

The movable plates are made of the same thickness of brass, and are cut 5 in. in diameter. A projection similar to the one previously described is provided on each of these plates, having a hole of  $\frac{1}{8}$  in. in diameter in same.

The handle consists of a knurled knob of hard rubber 1 in. in diameter and  $\frac{1}{2}$  in. thick, which is fastened to a brass shank,  $\frac{1}{16}$  in. in diameter at point next to knob, then  $\frac{1}{16}$  in. for a space of  $\frac{3}{16}$  in. in its length, and finally terminating in a No. 8-32 machine screw stud,  $\frac{5}{8}$  in. long.

The bushing is of hard rubber,  $\frac{5}{16}$  in. inside diameter,  $\frac{7}{16}$  in. outside diameter, and  $\frac{1}{4}$  in. high. A flange  $\frac{1}{16}$  in. in diameter and  $\frac{1}{16}$  in. deep extends around

the upper edge, to prevent the bushing from slipping through the condenser plate.

Again referring to plan and sectional views in Fig. 3, we see that the top plate of the condenser consists of the fixed plate with the "ear" projection. Then comes a movable plate; then a fixed plate without the ear; and so on until the bottom plate is reached, which is a duplicate of the top plate. Washers  $\frac{1}{4}$  in. thick are used to space the plates apart. It will be seen that three No. 8-32 machine screws extend through the base-board, in position to coincide with the holes in the fixed plates.

In assembling, each plate is placed on in the order stated, and then a washer or nut (the common type of battery

### Adjustable Condenser for Wavemeter.

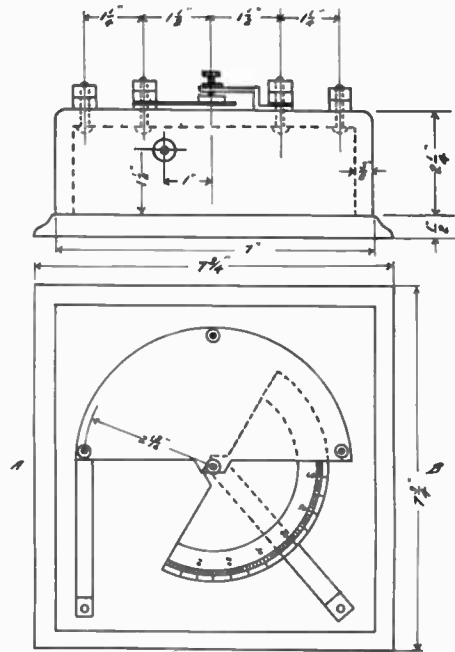

Section thru A-B showing plates assembled.

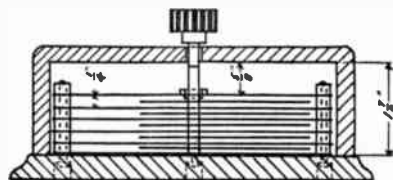

Fig. No. 3.

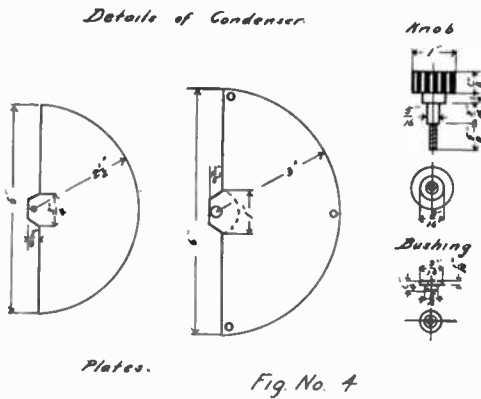

Fig. No. 4

thumb nut with No. 8-32 thread is excellent for this purpose) is screwed down, on each of the three screws. In this manner the plates are all spaced evenly apart and held perfectly tight.

The movable plates are assembled in just the same way, and after being placed in the required position, are soldered to the shaft or axis, so that they will not work loose when rotated. They are then sandwiched between the fixed plates and should equally clear the fixed plates in all points when rotated.

The top movable plate is divided into one hundred equal parts as shown. A paper scale having these graduations

may be made and glued to the plate, or the scale can be drawn directly on the plate itself with some sharp tool, before assembling.

Connection is made to the fixed and movable plates by two brass straps, which are shown in the plan view of Fig. 3. The one to the fixed plate screws under the bottom of the plate with the screw on the left side of the drawing. The one strapped to movable plate is carried to the centre of the set, and rests between the bottom movable plate and the top of the hard rubber bushing in the last fixed plate. These straps are of  $\frac{1}{20}$  in. spring brass  $\frac{1}{2}$  in. wide. The one to the movable element should be bent so that it keeps a constant contact against the brass plate.

In Fig. 5 we are given a view of the top of the condenser case, corresponding to the side view given in the top drawing of Fig. 3. It will be noticed that another rubber knob, not shown in Figs. 1 or 2, is situated in back of the adjustment knob. This controls the multiple contact switch of the fixed condenser units. As the capacity of the rotary condenser is very small at the maximum, it has been found necessary to introduce a series of fixed condenser units in multiple with the rotary condenser, so that

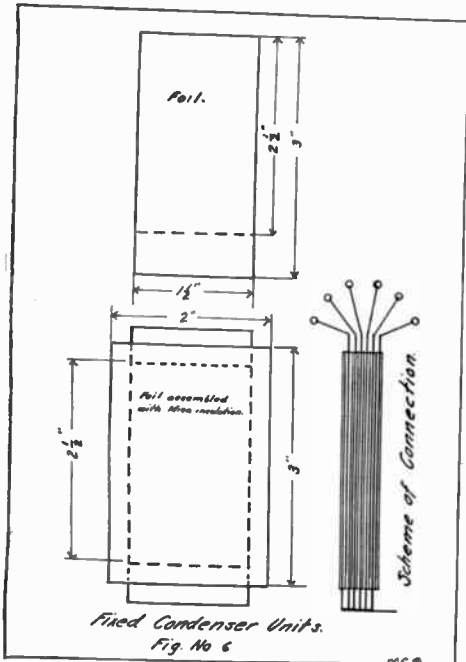

Fixed Condenser Units. Fig. No. 6

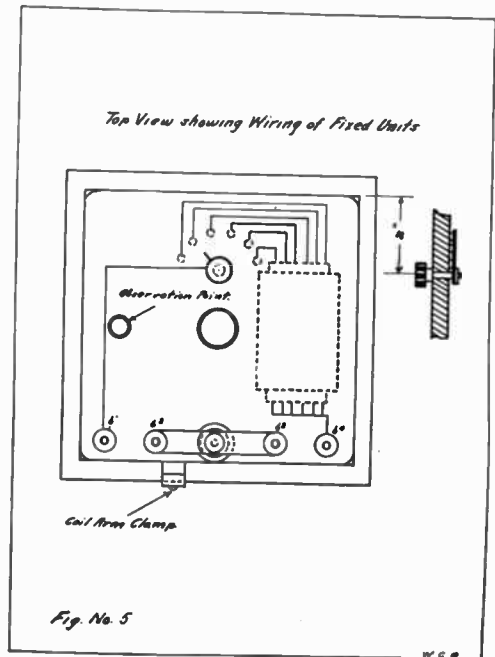
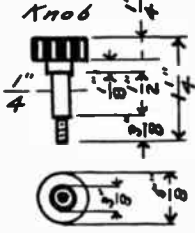
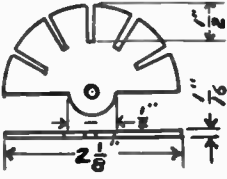

Fig. No. 5

*Details of Fixed Condenser Switch.*



*Multiple Contact Plate.*



*Fig. No. 7* w.c.g.

the capacity can be increased to points unattainable with the rotary condenser alone. Of course, if a larger rotary condenser were constructed in the first place this would be unnecessary, but as the construction of the larger type of condenser introduces many difficulties greater than the construction of the fixed units, besides making a more cumbersome instrument, the use of the supplementary fixed condenser is herewith adopted.

In Fig. 6 is given the dimensions of this fixed condenser. The condenser consists of 6 units, each unit comprising two sheets of tinfoil  $2\frac{1}{2} \times 1\frac{1}{2}$  in. separated by mica. For convenience of making connections, etc., the foil is actually cut  $3 \times 1\frac{1}{2}$  in., but the actual overlapping or active area of each unit is only  $2\frac{1}{2} \times 1\frac{1}{2}$  in., as shown by the dotted line.

The mica is of an average thickness of .0045 in. ( $4\frac{1}{2}$  mils), and is cut  $3 \times 2$  in. In the lower view, showing the assembly of the mica and tinfoil, the overlapping distance of the foil is plainly shown by the dotted lines. The average thickness of the foil is about .0015 in. ( $1\frac{1}{2}$  mils), but as this does not alter the capacity of the condenser, it may be ignored. However, the experimenter should see that all other dimensions strictly accord with those given herein if the results given in the accompanying table are to be used, as otherwise it will affect the results, thereby rendering the calibration of the meter inaccurate.

The side view in this figure (thickness exaggerated), shows that every alternate sheet of foil is laid in the same direction, so that every adjacent sheet will have the terminals projecting in the opposite direction, and hence will be of opposite polarity. At the bottom, the condenser plates are bunched, but at the top they are fanned out so that they can be connected to the respective studs of the multiple switch as shown in Fig. 5.

It will be seen that the studs of the multiple switch, the multiple contact plate, and the fixed condenser units, are on the *underside* of the cover. There is sufficient room for them here, and the appearance of the finished instrument is much neater by having them concealed in this manner. The side view in Fig. 5 shows the position of the multiple contact plate, when making contact with the studs.

Details of the multiple switch are given in Fig. 7. The handle, similar to that of the variable condenser, consists of a knurled knob,  $\frac{5}{8}$  in. in diameter, and  $\frac{1}{4}$  in. thick. This is also fastened to a brass shank which terminates in a No. 8-32 machine screw stud.

The multiple contact plate consists of a semi-circular disc of  $\frac{1}{16}$  in. sheet brass, having five radial slots sawed in it at equal intervals so as to divide the switch plate into six equal parts. This is so that constant pressure can be maintained on each individual stud, regardless of the position of the stud due to any unevenness of the surface of the cover.

*Inductance Coil of Wavemeter.*

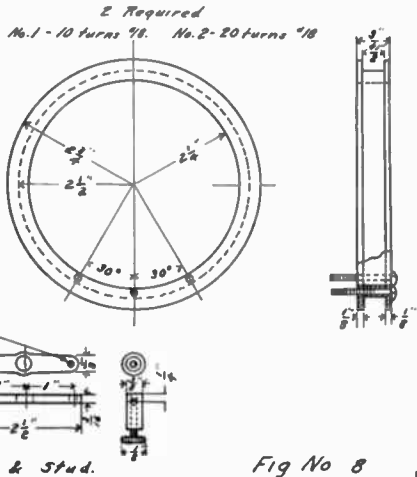

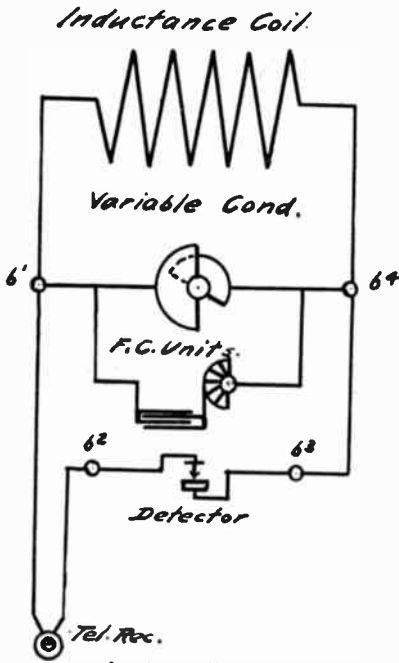

Wiring Diagram.  
Fig. No. 9.

In Fig. 5 it is seen that the fixed condenser units are connected one side to the variable condenser terminal and the other side to the switch studs. The other variable condenser terminal connects to the multiple contact plate. Thus, when the multiple contact switch is around out of contact with any of the studs, the capacity is that of the variable condenser. However, as we find that more capacity is needed we turn the switch so that first one unit is in, then so that two are in, and so on until sufficient fixed condenser units, together

with the variable condenser, gives us the range of capacity we require.

At a point directly over the intersection of the fixed and movable plates of the variable condenser, and where the scale is easily visible, a hole is bored in the cover of the case which allows the operator to observe the position of the variable condenser. The upper fixed plate of the variable condenser serves as a guide line.

This view (Fig. 5) also shows the plan of the Improved Silicon Detector, a side view of which is given in Fig. 3. This can also be clearly seen in the photographs in Figs. 1 and 2. The silicon detector was selected, as it does not readily get out of adjustment and is fairly sensitive. Carborundum, pericon, or ferron can also be used with good results.

The telephone receivers are of the 1,800 ohm type of high efficiency receiver formerly manufactured and sold by the writer. Any reliable make of receiver having a resistance over 1,000 ohms can be used.

In Fig. 8 is shown the wooden form which holds the inductance of the wave-meter. This form is  $4\frac{1}{2}$  in. inside diameter, with a winding space of 5 in. inside diameter and  $\frac{1}{2}$  in. wide. The outside diameter is  $5\frac{1}{2}$  in., and the total width  $\frac{3}{4}$  in. Two of these forms are required.

The first form contains coil No. 1, which consists of 10 turns of No. 18 B. & S. gauge, double cotton-covered annunciator wire. This wire should be evenly and carefully wound on the forms. Three holes, each  $\frac{1}{8}$  in. in diameter, are bored laterally through the form as shown, 30 degrees apart on the perimeter.

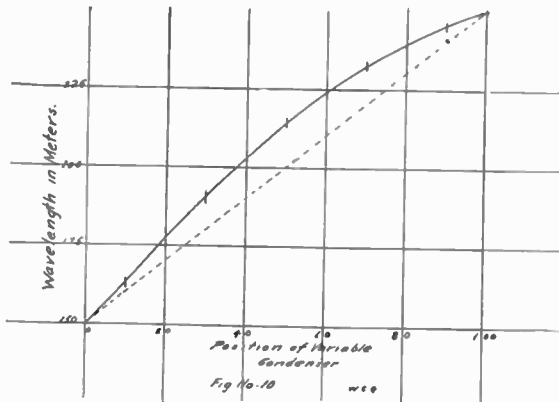

Fig No. 10

Table I—WAVEMETER

Minimum and Maximum Range in Meters of Variable Condenser, in Multiple with Units of the Fixed Condenser, as shown

Inductance Coil	No F.C.		Fixed Condenser											
	Units		1 Unit		2 Units		3 Units		4 Units		5 Units		6 Units	
No. 1 (10 turns)	Min.	Max.	Min.	Max.	Min.	Max.	Min.	Max.	Min.	Max.	Min.	Max.	Min.	Max.
No. 2 (20 turns)	120	150	240	270	300	316	375	400	420	450	488	515	530	546
	150	250	350	430	415	470	615	660	848	880	950	990	1080	1110

In the centre hole is placed a No. 8-32 machine screw which is to clamp the form to the supporting arm. In each of the outer holes studs are placed and the opposite ends of the windings soldered to the respective studs.

Coil No. 2 consists of 20 turns of No. 18 wire, finished in identically the same way as coil No. 1. In the lower corner of the figure are the details of the supporting arm and stud. The No. 8-32 machine screw previously mentioned is carried through the hole in the top of the stud. The lower end of the stud is fixed to the supporting arm with the thumb-screw, and the other end of the arm clamped to the case, with the lug shown on the side view in Fig. 3, and the top view in Fig. 5. This allows the coil to be rotated and held in any position desired by the operator.

We will now consider the wiring of the wavemeter. In Fig. 9 we have given the wiring diagram to be used. It is seen that the inductance coil, variable condenser, and fixed condenser units are in multiple, while the detector is in series with the telephone receiver, and both bridged across the condenser.

Now to the operation of the wavemeter. Referring to the attached Table I, we find given the various ranges of the wavemeter for certain combinations of the inductance coils and fixed condenser units, with the variable condenser. For instance, with the No. 1 coil in, we have a range of from 300 to 316 meters, with two units of fixed condenser, when varying the rotary condenser from 0 to 100; and with the No. 2 coil and 6 units of fixed condenser in, we get a range of from 1,080 to 1,110 meters, on altering the adjustable condenser from 0 to 100. This is, of course, assuming that the experimenter has

conformed *exactly* to the dimensions given in this article.

Now the adjustable condenser by itself, with coil No. 1, gives us a range of from 120 to 150 meters, and with coil No. 2, from 150 to 250 meters. Hence, the amateur would assume that since the adjustable condenser is graduated into 100 equal divisions, if say a required wave-length were found when the variable condenser were at 50, the wave-length would be  $\frac{50}{100}$  of the difference between 150 and 250, the extreme ranges, added to 150, the lower range, which would give us 200 meters.

But this is not exactly so, since the wave-length varies in a ratio of the square root of 2 to the capacity, which will make a slight variation. In Fig. 10 is a chart showing in full lines the curve for the wavemeter, using coil No. 2 and no fixed condenser. Were the variation of the wave-length directly proportional to the variation of the capacity of the condenser, the dotted line would represent the wave-length at the various positions of the condenser as indicated by the horizontal numerals. The true wave-length, represented by the curve in full line, was obtained by calibrating this scale of the wavemeter for each ten divisions, and is the accurate wave-length for the present condition.

But on inspection, it is seen that the variation between the dotted and full lines at the greatest, namely 60 points, is only 15 meters, so that the experimenter can safely take the value as shown by the dotted line, unless absolute accuracy is desired. The latter would require the use of a standard wavemeter, and the necessity of making up a set of curves similar to that in Fig. 10, one for each fixed condenser unit added to the variable condenser.

(To be continued)

## AN INVISIBLE AERIAL

G. MACLEAN

Many experimenters have desired to erect an outside aerial, but have been prevented from doing so by the objections raised by a strict landlord. However, this is no excuse for anyone not entering the wireless field, for there are many plans that may be adopted to get around this difficulty. Examples of these are the iron bedstead aerial, the window screen aerial, the gas pipe aerial, the tin roof aerial, etc. We have experimented with the above with some success, but got no real satisfaction out of any of them. Almost anything will do for an aerial if you live within ten or twenty miles of commercial stations. For instance, in a room on the first floor of my house, 14 ft. from the ground, I have a 4-wire aluminum aerial 18 ft. long, 18 in. wide, and but 6 ft. above my instruments. With this aerial I can converse within a range of two miles, using 1 in. coils, and can receive from commercial stations 20 miles away.

These interior aeriels will give satisfaction for short distances, but there is a much better arrangement which is within the reach of almost everybody—the use of the telephone wires for an aerial. These naturally have a very long oscillation period, but by the judicious use of condensers, or by the use of a loose coupler, this difficulty may be obviated and fairly sharp tuning obtained.

Only one wire of the line should be tapped and the hook-ups shown in Figs. 1 and 2 should be strictly adhered to to prevent interference with the telephone service.

The condenser *C* between the line and the tuning coil should be of very small capacity, two plates of not more than 14 sq. in. surface each, for the purpose of this condenser is to help atone for the long natural wave of the line, and its value lies in its small capacity. Around the condenser there should be a short-circuiting switch, so that stations with long waves as well as those with short waves may be heard. Whether the small condenser be in or out of the circuit there should be a large capacity condenser in the ground circuit, for otherwise the telephone wire would be grounded with disastrous results to the service.

By using the close coupling shown in Fig. 1, known as the "Fessenden single slide system," or the loose coupling of Fig. 2, absolutely no conversation that may be going on in the line can be heard, which is, of course, the only condition under which the telephone wires could be used.

To illustrate the long natural wave of the wire, during our experiments with these systems we found that without the small capacity condenser in the lead-in wire there was only one station that we could tune the circuit to. Later on we heard his signature, CGB, which is Glace Bay, Canada, who has a wavelength of 4,000 meters. As Glace Bay is about 900 miles from my station, about half of which is over land, it shows how far superior a telephone wire is to an iron bedstead or a window screen.

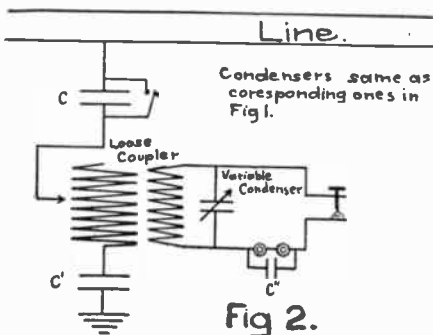
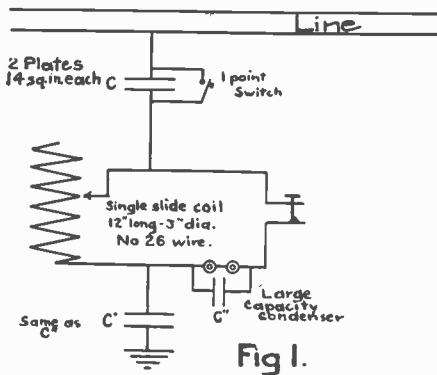



## A SIMPLE METHOD OF OBTAINING THE CAPACITY OF ANTENNAS

ERNEST C. CROCKER

The effectiveness of an antenna depends, to a large extent, on its capacity, and, in order to tell which of two antennas has the greater capacity, or to find out if the addition of more wires is advisable, it is necessary to be able to calculate an antenna's capacity.

The capacity of an antenna increases with the number of wires, but not nearly in the same ratio. The capacity of an antenna depends almost directly on its length and very little on the size of the wire or its covering.

The following table gives values for a vertical antenna of one wire, and the figures express millionths of a microfarad.

Height	Size of wire	
	No. 12	No. 18
20 ft.	52	50
40 ft.	90	85
60 ft.	125	119
80 ft.	160	150
100 ft.	200	188
120 ft.	232	220

When we have more than one wire, the second table will give us the figure by which to multiply the foregoing value. It is supposed that the wires are evenly spaced.

Number of wires	Ratio of length of antenna to spread of cross-arm		
	40 to 1	20 to 1	10 to 1
1	1.00	1.00	1.00
2	1.45	1.53	1.85
3	1.55	1.74	2.06
4	1.63	1.83	2.16
5	1.70	1.90	2.24
6	1.76	1.96	2.31
7	1.82	2.02	2.37
8	1.87	2.06	2.42
9	1.92	2.09	2.46
10	1.96	2.12	2.50

*Example.* The capacity of a No. 18 wire antenna 120 ft. vertical is the following in microfarads, cross-arm 6 ft. wide (ratio=20 to 1)

1 wire = .000232 = standard value.

2 wires = .000365 = 53% greater.

4 wires = .000425 = 83% greater.

10 wires = .000492 = 112% greater.

Since horizontal antennas are much used at present, we must find a way of

determining their capacities. Fortunately, as is found by experiment, the capacity of a T or L type of antenna is equal to the capacity of the horizontal part plus the capacity of the vertical part. The capacity of the horizontal part may be quickly found by the third table.

For a wire with one high end and one low end, use the height of its centre. If the horizontal part of the antenna has more than one wire, multiply the value by the figure obtained in Table 2, just as in the case of the vertical part.

*Example 1.*—Find capacity of horizontal part of a 3 wire antenna, No. 18 wire, 150 ft. long, 15 ft. cross-arm, and 40 ft. above ground.

*Solution.*—By consulting the table, we find the capacity of one No. 18 wire at 40 ft. above ground to be 169 millionths mfd. per 100 ft. of length. Since this wire is 150 ft. long, it will be  $1\frac{1}{2} \times$

169 = 254 millionths mfd. for one wire. An antenna 150 ft. long with a 15 ft. cross-arm, has a ratio of length to cross-arm of 10 to 1, and by looking up Table 2, we find the figure for three wires at 10 to 1 ratio = 2.06. Now if we multiply 254 millionths mfd. by 2.06, we will have the required capacity, which is  $254 \times 2.06 = 523$  millionths mfd., which is written 0.000523 mfd.

Millionths of microfarad for each 100 ft. of length (1 wire)

Height above ground	Size of wire		Height above ground	Size of wire	
	No. 12	No. 18		No. 12	No. 18
10 ft.	212	195	80 ft.	164	153
20 ft.	195	182	100 ft.	161	150
30 ft.	186	174	120 ft.	158	147
40 ft.	180	169	140 ft.	156	144
50 ft.	175	165	160 ft.	154	142
60 ft.	171	161	180 ft.	152	140
70 ft.	167	157	200 ft.	150	138

*Example 2.* Find capacity of 4 wire antenna, No. 12 wire, vertical height 60 ft., length 120 ft., 6 ft. cross-arms.

*Solution.*—Vertical part =  $125 \times 2.16 = 270$  millionths mfd. (6 ft. cross-arm, 60 ft. vertical = 10 to 1 ratio).

Horizontal part =  $120 \times 171 \times 1.83 = 376$  millionths mfd. (20 to 1 ratio).

$270 + 376 = 646$  millionths mfd. = total capacity, which is written 0.000646 mfd.

## DISEASES OF ELECTRICAL MACHINERY

A. S. ATKINSON

The man who knows how in this world is the man who commands the high salary, and it does not matter much whether it is in business, science, or one of the professions that he distinguishes himself. Plenty can follow in the beaten paths and do work that is already cut out for them. The field of electricity is no exception. We have thousands of electricians who know the principles of electricity, and have a fair understanding of machines and their operation, but how many of these can rightly diagnose a case of "sickness" and apply the remedy?

To some the idea of applying the term of sickness to machinery may seem far-fetched, and when we speak of diseases of electrical machinery they may smile. But there are no more forceful terms to use. There are diseases of machinery which have causes, symptoms and remedies. The electrical doctor is, therefore, the man who must know, and his services are in demand. He goes about with a smile on his face, and recognizing the symptoms he unerringly lays his finger on the cause, and then the remedy is easily applied.

When an electrical machine stops suddenly, or groans, or just acts contrary, how many electricians can locate the cause and apply the remedy? Or better yet, how many can detect the symptoms of trouble before the disease has caused a breakdown, and then

apply the remedy? Not many, as a rule, and that is why there is a steady demand for electrical doctors.

Like diseases of the body certain symptoms are sometimes baffling, for they may indicate any one of several causes. Take the heating of bearings for instance. This may occur in almost any machine. The symptoms may be manifested in a number of ways, such as the shaft not turning freely, squeaking or grating noise, an unusual tension on belt in a belt-connected machine, or pulley, armature or commutator hotter than bearing. With any or several of these symptoms manifest, the electrical doctor immediately tries to find the cause, and then applies the remedy.

Naturally his first consideration is the oil supply. If there is plenty of oil, and the passages are not clogged and self-oiling rings or other devices are revolving and acting properly, he looks elsewhere for the cause. Next, he slightly loosens the screws which hold the bearings in place, to see if this is the trouble, or it may be a thrust or pressure of pulley, collar or shoulder on shaft against one or both of the bearings. By a process of elimination he gets at the cause. If there is grit or foreign matter in the bearings it must be removed. Sometimes it is simply too great a load or strain on the belt that causes the trouble. In this case the pulley bearing is generally found to be hotter than the

other. If this is allowed to continue for long it will be worn elliptical and the shaft may be shaken in the bearing in the direction of the belt when the latter is off. Reduce the load or belt tension, and if it is due to a strain all will run smoothly again.

Another cause of heating of bearings may be that the armature is nearer the pole pieces on one side so that greater magnetic attraction is produced on the near side. A little examination will show whether the armature seems to be drawn a little on one side. The shaft may fit too tight, or it may be sprung or bent. It is very difficult to straighten a bent shaft, but sometimes what seems like a bent or sprung shaft is simply the result of bearings being out of line. This can be remedied easily by loosening the screws and adjusting to a nice balance. A new shaft is sometimes rough or an old one has been cut or grooved by grit in it, producing heating of bearings. The shaft then must be filed carefully or turned in a lathe until smooth. Removing shaft and cleaning will in most cases remedy the causes of this class.

The electrical doctor thus must know his symptoms well, and then hunt the causes. Many experts have their ear and eye trained so well that they can tell almost instantly from the symptoms the cause of overheating of bearings. Training and experience make one's service invaluable in this respect. The man who knows how will thus prevent a breakdown and save valuable machinery. The man who does not know how will let things go, hoping that the machinery will right itself in time.

Noisy operation of all machinery means something wrong. The noise is the machine's protest against unbearable conditions. Especially in electrical machinery does noisy operation indicate something radically wrong. But how can the expert locate the trouble?

Suppose there is strong vibration, changing with the speed, and sometimes almost disappearing at certain speeds but returning with others. That means to the expert that the armature, revolving field or pulley or some other part of the machine is out of balance. The remedy is to stop the machine and make a perfect balance of parts, and then

secure them firmly in position. Balance the armature and pulley separately. Sometimes the vibration is due to the armature striking or rubbing against the pole pieces. To find this out revolve the armature slowly to see if any portion of it touches or is so close as to touch when the machine is running. If it tends to stick or touch at any point, adjust it properly. Chip off or bind down any part of the armature that projects and causes the trouble, or file on all sides until there is a uniform clearance between it and the pole pieces at all points.

A rattling noise as well as excessive vibration is often due to shaft collar or shoulder, hub or edge of pulley or even the belt striking or scraping against bearings. Shift the collar or pulley and file properly or straighten the belt until it cannot strike. Rattling may also be due to loose screws or other parts. All screws, nuts and binding posts should be examined and tightened. This is the most common trouble in noisy machinery, especially in electrical machines which run at high speed. A worn screw or nut will work loose easily at high speed, and a worn or poorly fitted bearing will do the same.

Humming, hissing or squeaking that has a high pitch can generally be located by placing the ear near the commutator. Lift off the brushes one at a time, and if it is due to a sticky commutator a little application of oil will remedy it. Adjust the brushes carefully and smooth the commutator by filing and sandpapering. Great care must be exercised in this, and everything must be cleaned afterward or the grit of the sandpaper will cause trouble. Carbon brushes are sometimes apt to squeak in starting up or at low speed, but decreases at high speed. This is sometimes remedied by moistening the brush with oil or by shortening or lengthening the brushes. Run the machine with little or no load until the commutator and brushes are worn smooth. Sometimes a generator or motor seems to make a noise that is in reality caused by the engine. A good way to trace noise or vibration is to hold one end of a pencil in the teeth and place the other firmly against various suspected parts of the machine. The teeth are very sensitive to the vibrations, and

they will soon show where they are the greatest.

Sparking at the commutator is a common trouble, but if only of moderate duration and amount it does not indicate anything seriously wrong; but if very persistent and considerable in amount, the cause should be hunted out and the remedy applied. If very bad it may burn and roughen the commutator, and even produce sufficient heat to injure the armature or bearings. Almost any machine having a commutator is liable to spark a little, and it is only when it grows excessive that notice should be taken of it. In properly designed and constructed machines the sparking is very slight and occasional.

One reason for excessive sparking is that the armature is carrying too much current or overload, which may be due to a short circuit somewhere. Excessive voltage on a constant-potential circuit or excessive amperage on a constant-current circuit may be responsible for the trouble. Any abnormal friction caused by armature striking or rubbing against the pole pieces may set up excessive sparking. A shaft that is sprung, bent or out of place may set up the same trouble as an overload. The remedy is to reduce the load, eliminate any short-circuit, and decrease the magnetic strength of the field in the case of a dynamo and increase it in the case of a motor.

Brushes not set at a neutral point will cause sparking, and also when the brushes make poor contact with the commutator. A close examination may show that the brushes touch only at a corner owing to the presence of dirt on the surface. Too much oil sometimes will cause the same trouble, or if the commutator is very dry a layer of smudge on it may be detected. Clean carefully. Occasionally a "glass-hard" carbon brush is met with, and it is incapable of wearing to a good contact and will therefore touch only at one point. Some carbon brushes are of such abnormally high specific resistance that it is impossible to get a good electrical contact with them. The only remedy is to get new ones.

The electrical doctor certainly has about as many symptoms of trouble to

study as the physician who doctors human beings. The only difference appears to be that the human patient can tell just where the pain is. The electrical machine tries to do the same, but because so few comparatively understand the language of the machinery, the cause of the diseases are not always easily detected. A lot of tinkering and fooling in a blind sort of way would be avoided if every electrician understood the language of machinery. Some know it so well that they can tell instantly when trouble is brewing, and they can also often locate the seat and cause of it with unerring accuracy. A good thing for the young electrician would be to study carefully this language, and when he has thoroughly mastered it his services will be worth a good deal.

#### A Pantograph

(Concluded from page 251)

*C* as a centre another arc was drawn, thus locating point *F* by the intersection of the two arcs. The distance *AC* was then divided into two parts, *AB* and *BC*. *AB* was bisected and a perpendicular drawn to it at the point of bisection. The intersection of this perpendicular with the member *AF*, gave the point *D* which corresponds to point *F* in the table. In the same way the distance *AC* was divided so as to locate all the other points:  $1\frac{1}{8} AB$  being made equal to *AC*;  $1\frac{1}{4} AB$  equal *AC*;  $1\frac{1}{2} AB$  equal *AC*, etc., put to 8 *AB* equal *AC*.

If there are any ratios not given which the reader wishes to use they may, of course, be obtained in the above manner. The construction, however, requires a beam compass, which instrument will be described in another article.

It is now possible to turn on pure and invigorating air like electric light—by snapping a switch. The ozonizer can be attached to any electric light socket. Its function is the production from the atmosphere of ozone, a colorless gas which possesses extraordinary antiseptic and deodorizing qualities. By means of the new invention the invigorating air of the mountain top can be brought into the household.

## THE MOTION PICTURE—Part VI

STANLEY CURTIS

## The Stereopticon

Prior to the introduction of the cinematograph, the stereopticon or dissolving-view magic lantern reigned supreme in the lecture and general exhibition field. The novelty of "animated pictures" appeared to supplant the beautiful dissolving-view effects of the stereopticon, in the favor of the public for several years, but today we may find a pleasing combination of stereopticon views and moving pictures in many of the leading theatres.

The dissolving-view stereopticon may be described as two separate and distinct magic lanterns, usually arranged one above the other, having perfectly matched condensing and objective lenses and fitted with shutters so that the light may be slowly cut off from one instrument while it is growing brighter

in the other. If a slide is placed in each lantern and the shutters are operated, the one view appears to literally melt into the other.

A third instrument is sometimes placed above the other two for the purpose of producing lightning, cloud effects, rain, snow, insects, angels, and many other effects on the pictures produced by the lower stereopticons. In the hands of a competent operator, the triple stereopticon may be made to produce effects beautiful beyond description. One especially striking series of views the writer calls to mind is the "Rock of Ages" set. The various scenes are projected from the lower stereopticons, while visions of passing clouds, angels, etc., are flashed from the upper instrument.

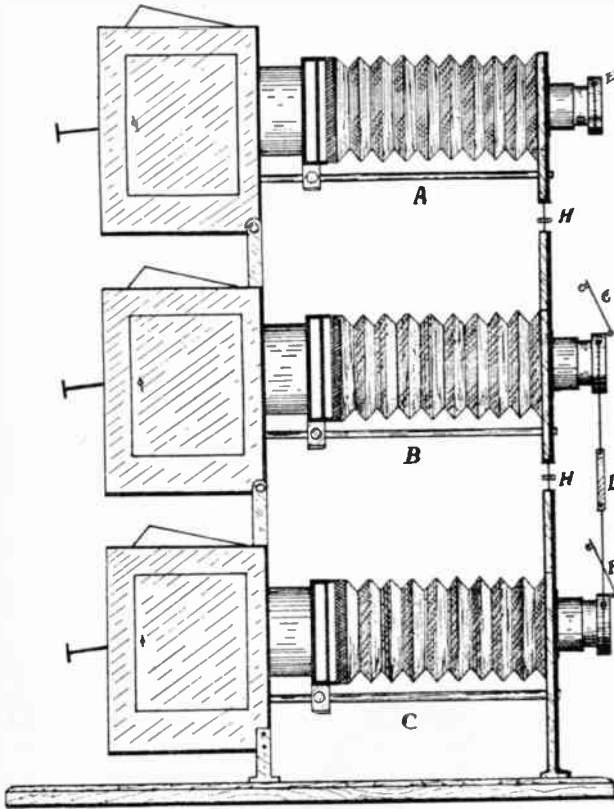

FIG. 19

Stanley Curtis  
-1910-

FIG. 20

For various reasons these highly artistic effects are seldom seen in the average motion-picture theatre, the stereopticon in most cases being used merely for the projection of illustrated song slides. This condition of affairs may be attributed partly to the fact that the "up-to-date" theatre manager is far more interested in getting one crowd of people out of and another crowd into the theatre, than he is in presenting an interesting and entertaining show. Another reason for the lack of artistic stereopticon effects is this: the average operator of today scarcely knows how to manipulate a stereopticon in the proper manner. True, he can place the slides in their carriers and move the dissolver up or down; but how many times our eyes are offended by a big blue spot on the screen, while the "dissolving" is taking place.

Figs. 19 and 20 show the general arrangement of triple stereopticon. The iris diaphragm shutter is illustrated, as that is by far the best and most extensively used means of cutting off the light. The principle of operation is easily understood by reference to the drawings. The first slide to be shown is placed in instrument *B*, and the handle *D* is raised; this permits the rays of light to pass through the objective and the view is thrown on to the screen. The next slide may then be placed in lantern *C*, and the safety cap *F* raised, as the shutter beneath it is closed. By moving the handle slowly and evenly down, the view in *C* grows brighter and that in *B* fades out.

The action of the iris diaphragm is, no doubt, familiar to most readers, but for those who do not understand it, a glance at Fig. 21 will explain. In *A*, the iris is open to the fullest extent; at *B* it is half closed; while at *C*, no light can pass. The advantage of cutting off the light equally from all sides may be readily seen.

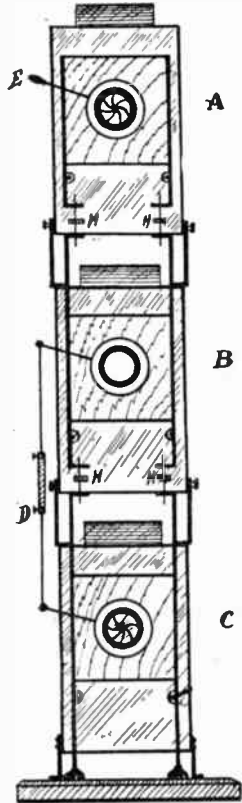
The third or upper lantern *A*, has an independent shutter operated by lever *E*, and from this instrument the various effect slides are projected upon the views shown by the lower lanterns.

Oxy-hydrogen gas or "lime-light" was used extensively a few years ago for dissolving stereopticons, and is still used in those rare instances where electricity

cannot be obtained. The dissolving was done by an automatic valve which cut off the gas from one lantern and turned it on in the other. Unless well made, these valves frequently cause no end of trouble. The writer will not take up the subject of oxy-hydrogen light here in detail, as its use is prohibited by the authorities in many states in connection with or even in the same booth with a motion-picture machine using celluloid film.

A slide carrier, usually of the form shown in Fig. 22, is secured in each stereopticon. Most slides have a "thumb mark" in the lower left-hand corner to guide the operator, but he should never rely upon this mark implicitly, particularly in the case of a new set of slides, for the marks are sometimes misplaced; indeed they are often omitted entirely. The operator should therefore form a habit of glancing at each slide as he places it in the carrier. The slide must be *upside down* in the carrier, and the reading matter, if there is any in the slide, must start at the operator's side of the lantern. Fig. 22 shows this clearly, and illustrates a simple rule by which the operator may guide himself. Holding the slide up before him so that the reading matter runs from left to right, the operator inverts the slide as shown by the dotted lines in Fig. 22. To the uninitiated it may appear that some of this explanation is superfluous, but when the operator has to place and dissolve sixteen slides for a quick march song, for instance, in the space of three minutes, and all of this in comparative darkness, the lay reader can readily see that he must have a quick and effective rule to follow, otherwise in the hurry, several slides might appear either upside down or backwards on the screen.

Each day before the performance starts, the careful operator will light up the stereopticons and see if the projected squares of light on the screen are perfectly "registered." To do this the dissolving handle is placed in a neutral position, which permits an equal amount of light to pass from each lantern. If everything is properly set, only one sharp square of light is visible; but if such is not the case, a double square may be seen. The up and down adjustment is made at *H*, Figs. 19 and 20, and the

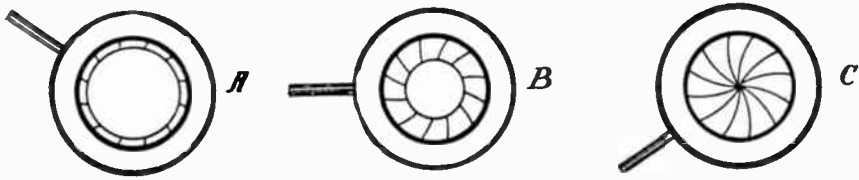

FIG. 21

Stanley Curtis - 1919 -

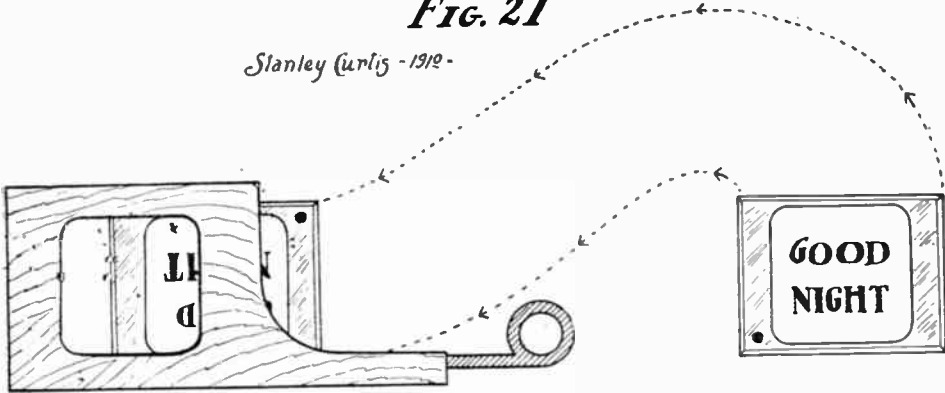

FIG. 22

lateral adjustment by moving the slide-carrier to one side or the other as necessary. This adjustment must be made with great care, as a movement of a sixteenth of an inch, even, is enormously magnified on the screen.

Probably the elimination of the blue spot, which appears frequently on the screen as the dissolving is done, has puzzled the operators more than anything else in connection with stereopticon work. There are two principal causes for the appearance of this very annoying "ghost": one, the most troublesome perhaps, is when the condensing lenses are not of the proper focal length to go with the particular objective lens with which they are used. The focal length of the condenser should be such that its greater conjugate is equal to the equivalent focus of objective when arc is from  $3\frac{1}{2}$  to 4 in. from condenser.

The other cause for the blue ghost may be when the illuminant is not correctly centred and focused. Assuming that the condensers are suited to the objective lens, the adjustment of the arc is simple. This adjustment is also made in one lantern at a time with the others dark. The diaphragm is opened fully after the light has been started. If a shadow appears across the upper part

of the field of light, the arc is too high; shadow across the lower field, arc is too low; shadow to right or left, arc is too far to right or left respectively. When the arc is centred there may be a ring or fringe of blue or orange colored light near the edge of the field. This may be removed by moving the arc nearer to or farther from the condensing lens, as the case may be. After these adjustments are completed, the diaphragm should be partly closed and the adjustment carried on, as every little imperfection shows as the light is shut off by the diaphragm.

#### THE BOOTH

In this chapter general specifications for the construction of booths or enclosures for motion-picture machines, as required by the Inspection Department of the Massachusetts District Police, will be given. A booth of this description is practically faultless, and, if properly constructed, will stand a most terrific film fire without showing any noticeable smoke or flame on the outside.

The booth should be at least 7 ft. high, the floor space to vary according to the number of machines in the booth, as follows: one picture machine, 6 x 8 ft.; one picture machine and one stereopti-

con, 9 x 8 ft.; two picture machines and one stereopticon, 12 x 8 ft. If there is any likelihood of a spotlight being installed, additional space should be provided.

The frame to be made of structural steel, as follows: four outside horizontal members at top and bottom; four upright corners and members supporting roof to be made of  $1\frac{1}{2}$  x  $1\frac{1}{2}$  x  $\frac{1}{4}$  in angle irons. (A, Figs. 23, 24, 25 and 26).

Intermediate uprights to be spaced every 2 ft., and to be made of either  $1\frac{1}{2}$  x  $1\frac{1}{2}$  x  $\frac{1}{4}$  in. angle iron; or of  $2$  x  $2$  x  $\frac{1}{4}$  in. tee irons. (B, Figs. 24 and 25.)

Tee irons to which the roof is attached to be made of  $1\frac{1}{2}$  x  $1\frac{1}{2}$  x  $\frac{3}{16}$  in. tee irons. (C, Figs. 23 and 26.)

All joints to be made with a  $\frac{3}{16}$  in. steel plate, to which each angle iron or tee iron shall be riveted or bolted by the use of at least two  $\frac{1}{4}$  in. bolts or rivets. (Fig. 27.)

All bolts or rivets in frame to have flat heads, said heads always to be placed on exterior side of booth; all angle or tee irons being so countersunk as to accomplish this result. (See Fig. 27.)

Frame to be built with a 6 x 2 ft. doorway (Fig. 27); frame of doorway to be built of 1 x 1 x  $\frac{3}{16}$  in. angle irons, which are to be joined together by the use of a  $\frac{3}{16}$  in. steel plate similar to that shown in Fig. 27.

*Main Door.*—Outside of door to be provided with a substantial spring sufficient to keep the door closed. The door to be provided with a stop to prevent it from swinging into booth or injuring the hinges.

*Shelves.*—To be made up of slate slabs or board not less than  $\frac{7}{8}$  in. thick, not exceeding 4 ft. in length or 12 in. in width. Said shelves, if of board, to be painted with at least three coats of asbestos paint, and supported by means of angle irons as shown in Fig. 4. The upper shelf to be used for rewinding and repairing of films; the lower shelf to be used for the storage of films. A separate metal case, made without solder, shall be provided for each film when the same is not in the magazine or in process of rewinding.

*Ventilation.*—Booths to be provided with an inlet on each of the four sides, said inlets to be 15 in. long and 3 in.

high, the lower side of the same not to be more than 3 in. above the floor level. Said inlets to be covered on the inside with a wire net of not greater than  $\frac{1}{8}$  in. mesh, netting to be firmly secured to the asbestos board by means of iron strips and screws. (See Fig. 25.)

Near the centre of the top of the booth shall be a circular opening of not less than 10 in. in diameter, the upper side of said opening to be provided with an iron flange, which flange is to be securely fastened to the tee irons supporting the roof, as shown in Fig. 1. Securely fastened to this flange shall be a vent pipe of not less than 10 in. diameter, said pipe leading to the outside of the building, or to a special incombustible vent flue. In this vent shall be placed a box containing a 12 in. electric fan (see Fig. 24), said box to be provided with a door of sufficient size to permit of the examination or removal of this fan, this door to be made tight and provided with proper fastenings. Box and vent pipes to be made of galvanized iron or other incombustible material. Fan to be so connected that it can be controlled from within the booth.

*Covering of Booth.*—The sides and top of booth and door to be covered with asbestos boards of at least  $\frac{1}{4}$  in. thickness, said boards to be so cut and arranged that vertical joints between boards shall always come over an angle or tee iron, so that both boards may be securely fastened to the same. (See Fig. 28.)

After booth is complete, all openings where combustible material is exposed must be plugged with asbestos cement or other equally satisfactory material. When joints of asbestos boards on outside of booth do not come over angles of tee irons, the cracks between the boards shall be covered with a strip of asbestos board at least  $\frac{1}{8}$  in. thick and 2 in. wide, said strips to be securely fastened to both boards in such manner as to cover the exposed joints. The above-mentioned strips and all asbestos board shall be secured in place by means of proper bolts and nuts; said bolts and nuts to be spaced not more than 6 in. apart.

*Flooring.*—Floor shall be made of two parts, an upper and a lower floor. Lower floor shall be made of board of



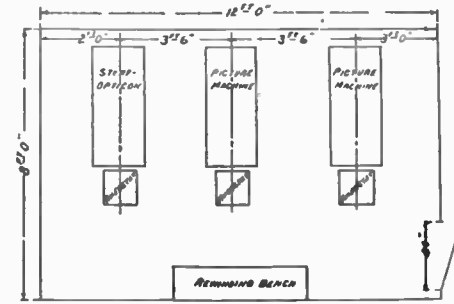
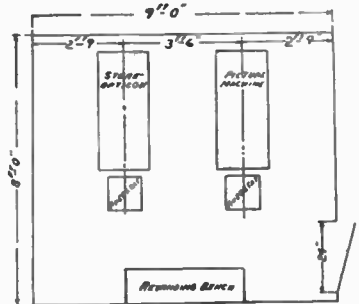
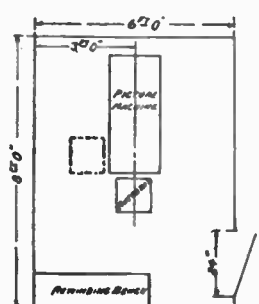
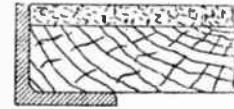
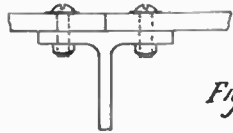
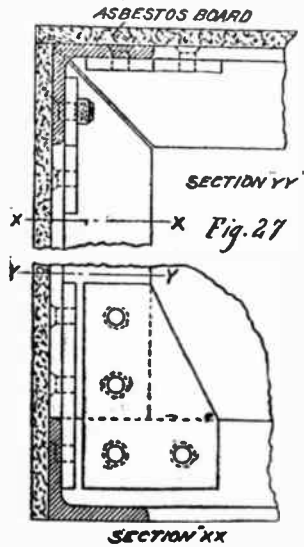
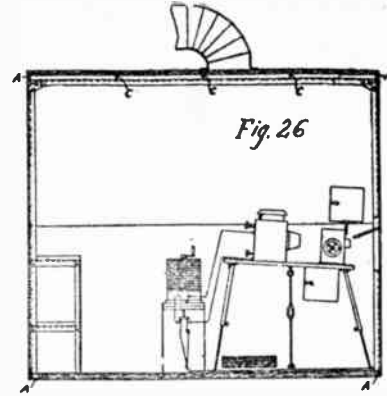
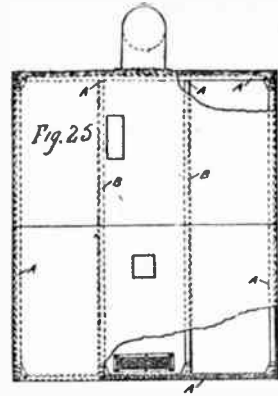
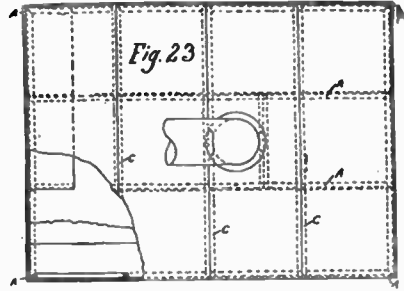
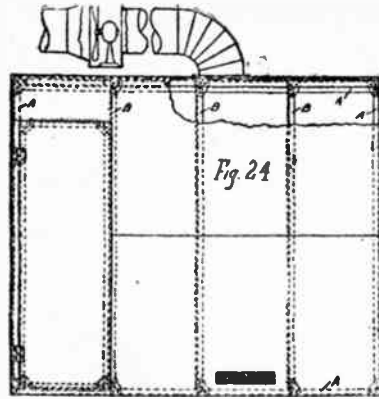

$\frac{7}{8}$  in. thickness, supported on lower leg of horizontal angle irons. Resting on this floor shall be a floor made of asbestos board of  $\frac{3}{8}$  in. minimum thickness, or an equally good material. Concrete is widely used for the fireproof floor and makes an excellent substitute for asbestos. (See Fig. 29.)

*Windows.*—There shall not be more than two windows per machine in the booth, one for the operator and one for the machine. Window for the machine shall not be more than 6 in. high and 12 in. long, and shall be located and cut after machine is set up. Operator's window shall not be more than 4 in. wide and 12 in. high. All windows shall be provided with gravity doors, which, when closed, shall overlap the opening at least 1 in. on all sides; said doors to be held open normally by use of a fine combustible cord in series with a fusible link, so arranged that the doors may be easily released by hand.

*Wiring.*—If house lights are controlled from within the booth, an additional emergency control must be provided near the main exit, and kept at all times in good condition.

All electric wires to be brought into the booth and carried to all machines, lights, etc., in conduits, as shown in Fig. 4. One light will be allowed for each machine and one for the rewinding bench, but all such lights shall be provided with wire guards.

*Rheostats.*—All rheostats to be mounted on slate insulator properly supported, said supports to be made of iron and securely fastened to the floor. Rheostats to be securely fastened to slate insulator.

*Machines.*—Machines must be securely fastened to the floor, to prevent accidental overturning or moving of same. (See Fig. 26.)

*Machine Location.*—Machines to be located approximately as given in the plans, viz.: small booth, Fig. 30; medium booth, Fig. 31; largest booth, Fig. 32.

The picture machines must always be so located that the driving belt will be at least 2 ft. from the nearest parallel wall.

When the top magazine overhangs the front of the machine to such an extent that the passageway between

rheostats and rewinding bench becomes too narrow, the rheostats may be set to one side of the machine, as indicated by dotted lines in Fig. 30; but rheostats shall always be mounted directly in the rear of the machine, when practicable. The location of the booth shall be subject to the approval of the State Inspector of Factories and Public Buildings.

*Note.*—These specifications are to be followed in the construction of every moving-picture machine booth, unless omitted or changed in part by the State Inspector. Booths must be approved by the Inspection Department of the State District Police. There is a decided advantage in placing the rheostats outside of the booth entirely, enclosing them in an incombustible box having a vent pipe leading from it to the main vent pipe from the booth. This box should be readily accessible to the operator and should be provided with a cover, easily removable.

(To be continued)

#### Vision as it is supposed to be

The traveling public, whether by land or sea, takes it for granted that the pilots and the captains and the locomotive engineers have good sight, or else they would not be there; and the same is thought to be true of policemen, firemen, and especially surgeons. As a matter of fact, however, all of these people come under the rule of the loss of accommodation for far and near as they grow older, and if examined by the usual tests there would be many of them who would be found to be lacking in visual acuity. Many a surgeon performs an operation without glasses when he does not see with the clearness which he did in earlier years. He can put on glasses and see as well as ever; sometimes he does and sometimes he does not. In the latter case he is spoken of as "clear eyed," while in the former his sight is "failing," whereas the truth is the other way, for the surgeon wearing the glasses not only sees well with them, but is preserving his good sight, while the surgeon who does not is compelled to depend unduly on his sense of touch. And yet the public, which does not know, would have the most faith in the man without the glasses.—*Optical Journal.*

# ALPHABETICAL LIST OF CALL LETTERS OF WIRELESS STATIONS OF THE WORLD

(Including Shore Stations, Merchant Vessels, Revenue Cutters and  
Vessels of U.S. Navy)

A	Isle of Sheals, N.H.	BM	S.S. Nyack	CMS	S.S. Lagonda
AB	S.S. Alabama	BN	S.S. Boston	CMU	S.S. J. J. McWilliams
AB	S.S. Sabine	BN	S.S. Rosecrans	CMV	S.S. Major
AB	S.S. Chicago	BNCh	Nikolaistadt, Russia	CMW	S.S. Robt. L. Fryer
ABD	S.S. Aberdeen	BO	S.S. Nann Smith	CN	Cleveland, Ohio
AC	S.S. Concho	BO	Brant Rock, Mass.	CO	Ashtabula, Ohio
AD	S.S. Denver	BP	S.S. Hermosa	CO	Cayo Criso, Cuba
AD	S.S. Victoria	BPS	Preste, Russia	CO	Coruna, Italy
ADM	Amsterdam, Holland	BR	S.S. Bruce	CON	Marion, Mass.
AF	S.S. Colorado	BR	S.S. Thomas Barlum	COR	Corvo, Azores
AG	S.S. Rio Grande	BR	Britz, Germany	CP	S.S. Ponce
AG	S.S. Yucatan	BRBR	Overtoom, Holland	CPA	Port Arthur, Ontario
AH	S.S. Nueces	BRW	Reval, Russia	CPC	S.S. Princess Charlotte
AH	S.S. Pennsylvania	BS	Philadelphia, Pa. (Bellevue-Stratford)	CPM	S.S. Princess May
AJ	S.S. Alamo	BS	Washington, D.C., Bureau of Standards	CPR	S.S. Princess Royal
AJA	German pilot steamer Jade	BS	Washington, D.C., Bureau of Standards	CPT	Tug Tees
AK	S.S. San Marcos	BS	U.S. Army cableship Burnside	CPV	S.S. Princess Victoria
AK	S.S. Santa Clara	BSP	Sevastapol, Russia	CO	Marquette, Mich.
AL	S.S. Loftus Cuddy	BT	S.S. Nyades	CR	S.S. City of Erie
ALG	Algiers, Algeria	HTL	Butt of Lewis, Scotland	CS	S.S. Seneca
ALM	Almeria, Spain	BU	S.S. Rupert City	CS	S.S. Eastern States
AM	S.S. America	BV	S.S. Cabrillo	CST	St. Thomas, Ontario
AM	S.S. Comal	BW	S.S. Alliance	CT	S.S. Canada
AM	S.S. Riverside	BW	S.S. Alliance	CT	Toledo, Ohio
AM	Kamalo, Molokai, Hawaiian Islands	BWT	Vladivostok, Siberia	CTA	S.S. Tionesta
AN	S.S. Northwestern	BX	S.S. City of South Haven	CU	S.S. City of Buffalo
AN	A. ticari, Montenegro	BY	Shoebuyness, England	CW	S.S. Commonwealth
AND	S.S. Minda	BYN	Babylonia, Brazil	CW	S.S. Western States
AO	S.S. Ohio	BYR	Bombay, India	CX	S.S. St. Croix
AP	S.S. Lampasas	B2	Bessemer Barge No. 2	CX	Cleveland, Ohio
AQ	S.S. City of Benton Harbor	B3	Tug Goliath	CY	Bay City, Mich.
AQ	S.S. Roanoke	C	Camaguey, Cuba	DA	Seattle, Wash. (Hotel Perry)
AS	S.S. San Jacinto	CA	S.S. City of Alpena	DA	Santa Clara, Cuba
AS	S.S. Admiral Sampson	CA	S.S. Coamo	DA	S.S. Philadelphia
ASD	Amsterdam navy-yard	CA	S.S. Priscilla	DAA	S.S. Admiral
ATB	U.S. Army transport Buford	CA	Cambridge, England	DAB	S.S. Augustus B. Wolvin
ATD	U.S. Army transport Dix	CAN	Saginaw, Mich.	DAB	S.S. Burgomaster
ATH	U.S. Army transport Sumner	CAR	S.S. Ashtabula	DAC	S.S. Dacia
ATK	U.S. Army transport Kilpatrick	CAR	S.S. Regele Carol I.	DAF	S.S. Field Marshall
ATL	U.S. Army transport Logan	CB	S.S. Carolina	DAH	S.S. Adeline
ATR	U.S. Army transport Sherman	CB	Buffalo, N.Y.	DAI	S.S. Anni
ATS	U.S. Army transport Sheridan	CB	Boca del Colorado, Costa Rica	DAK	S.S. Kronprinz
ATU	U.S. Army transport Thomas	CB	Cheribon, Dutch East Indies	DAM	S.S. James H. Hoyt
AU	S.S. Dolphin	CBJ	S.S. Sierra	DAN	S.S. Frank H. Peavey
AU	Chatham, Mass.	CC	S.S. City of Cleveland	DAN	S.S. Neubau
AV	S.S. Seward	CD	S.S. City of Detroit	DAP	S.S. Prinz Regent
AW	S.S. Olympia	CD	Duluth, Minn.	DAW	S.S. Adolf Woermann
AX	S.S. Kansas City	CDN	Clifden, Ireland	DAZ	S.S. Prinzessin
AX	Atlantic City, N.J.	CF	Detroit, Mich.	DB	Tacoma Wash.
AY	S.S. Geo. W. Elder	CG	Chicago, Ill.	DB	S.S. Caracas
AZ	S.S. Brazos	CG	Cape May, N.J.	DBB	American schooner; Dorothy B. Barrett
A2	Avalon, Catalina Island, Cal.	CG	S.S. City of St. Ignace	DBB	S.S. Birkenfels
A3	Tug Tyee	CGS	Charlottenburg, Germany	DBN	Durban, Natal
B	Baltimore, Md. (American Building)	CH	S.S. Quadra	DBR	S.S. Bremen
B	Bocas del Toro, Panama	CH	Port Huron, Mich.	DBW	S.S. Bulow
BA	S.S. Bermudian	CHA	San Francisco, Cal. (Chronicle)	DC	Washington, D.C. (Eighth and Water Streets)
BA	Buenos Aires, Argentine Republic	CHN	Chamartin, Spain	DC	S.S. Iowa
BA	Batavia, Dutch East Indies	CI	S.S. Harmonic	DCA	S.S. Cap Arcona
BAO	Abo, Russia	CJ	S.S. Huronic	DCB	S.S. Cap Blanco
BBF	S.S. Batavier IV	CJ	Erie, Pa.	DCE	S.S. Cap Verde
BBS	S.S. Batavier II	CJA	Sault Ste. Marie, Mich.	DCF	S.S. Cap Prio
BBT	S.S. Batavier III	CJL	S.S. San Juan	DCF	S.S. Tietgen
BBV	S.S. Batavier V	CJL	S.S. Juanita	DCH	S.S. Clare
BC	S.S. Virginia	CLS	Detroit, Mich. (Detroit Journal)	DCI	S.S. Kronprinzessin Cecile
BD	S.S. W. S. Porter	CM	S.S. Charlois	DCL	S.S. Clara Blumenfeld
BD	S.S. Trinidad	CM	Calumet, Mich.	DCO	S.S. Cap Ortegall
BD	New York, N.Y.	CM	Milwaukee, Wis.	DCR	S.S. Cap Roca
BF	Buffalo, N.Y. (News building)	CM	Buenos Aires, Argentine Republic	DCV	S.S. Cap Vilabo
BF	Philadelphia, Pa.	CMA	S.S. Hugh Kennedy	DDA	S.S. Kaiserin Augusta Victoria
BG	Bridgeport, Conn.	CMB	S.S. Jos. Sellewood	ddb	S.S. Bleucher
BG	S.S. Iroquois	CMD	S.S. S. M. Clement	DDC	S.S. Cincinnati
BGF	Helsingfors, Finland	CMF	S.S. Pendenis White	DDG	S.S. Bulgaria
BH	Boston, Mass. (Boston Herald)	CMG	S.S. Moses Taylor	DDF	S.S. Pisa
BH	S.S. Chippewa	CMH	S.S. James Gayley	DDH	S.S. Hamburg
BH	Benton Harbor, Mich.	CMJ	S.S. W. H. Gratwick	DDI	S.S. President Lincoln
BH	Blaavands Huk, Denmark	CMJ	S.S. J. J. Albright	DDJ	S.S. Batavia
BI	S.S. Indianapolis	CMK	S.S. Walter Scranton	DDL	S.S. Deutschland
BJ	S.S. John J. Barlum	CMN	S.S. E. A. S. Clarke	DDM	S.S. Moltke
BLH	Leckte, Russia	CMP	S.S. Wm. E. Reis	DDN	S.S. Pennsylvania
BLW	Libau, Russia	CMQ	S.S. N. A. Hanna	DDO	S.S. Prinz Oscar
		CMR	S.S. H. S. Houlden	DDP	S.S. Patricia

DDQ	S.S. Pallanza	DU	Juneau, Alaska	GM	S.S. Pilgrim
DDR	S.S. Amerika	DUF	S.S. Geo. W. Peavcy	GMH	Malin Head, Ireland
DDS	S.S. President Grant	DUS	S.S. United States	GN	S.S. Atlas
DDT	S.S. Pretoria	DV	Chehalis, Wash.	GNF	North Foreland, England
DDV	S.S. Cleveland	DW	Newport, Oregon	GNI	Niton, England
DDW	S.S. Graf Waldersee	DWA	S.S. Ward Ames	GO	Chicago, Ill. (Congress hotel)
DDZ	S.S. Prinz Adalbert	DX	Toledo, Ohio (Hotel Secor)	GP	Standard Oil barge 95
DE	Pasadena, Cal.	DYA	S.S. Ypiranga	GO	S.S. City of Pueblo
DEH	S.S. Edmund	DYK	S.S. Yorck	GRA	Copenhagen, Denmark
DER	S.S. Derflinger	DZ	Lansing, Mich.	GRA	Guaraliba, Brazil
DEW	S.S. Elenore Woermann	DZ	Portland, Ore.	GRL	Rosslare, Ireland
DF	Santa Barbara, Cal. (Hotel Potter)	DZN	S.S. Ziethan	GRM	Grand Rapids, Mich.
DF	Vancouver, British Columbia	D1	American schooner Pendleton Sisters	GS	S.S. Astral
DFB	S.S. Furst Bismarck	D2	Port Townsend, Wash.	GS	S.S. Senator
DFB	S.S. Pred. B. Wells	EG	S.S. Earl Grey	GU	S.S. Umatilla
DFH	S.S. Fritz	EN	S.S. El Norte	GU	Guadalajara, Spain
DG	Sacramento, Cal.	ES	S.S. Easton	GV	Galveston, Texas
DGK	S.S. D. G. Kerr	EY	Cerritos de Sinaloa, Mexico	GV	S.S. Governor
DGO	S.S. Grosserog von Oldenburg	FA	U.S. Army cable boat Field	GW	Grand Island, La.
DGN	S.S. Goeben	FA	S.S. City of Columbus	GW	S.S. President
DGU	S.S. Gneisenau	FA	Malabang, P.I.	GX	S.S. Queen
DGW	S.S. Gertrude Woermann	FAL	Fayal, Azores	G2	Los Angeles, Cal.
DH	S.S. Kingfisher	FAU	Outer Jade lightship, Germany	H	Holland, Mich.
DHB	S.S. Helene Blumenfeld	FB	S.S. City of Atlanta	H	Horten, Norway
DHC	S.S. Camerones	FB	Fairbanks, Alaska	HA	Cape Hatteras, N.C.
DHE	S.S. Heluan	FBR	Borkum Reef lightship, Germany	HB	New Orleans, La. (United Fruit Co.)
DHG	S.S. Habsburg	FC	Fort Andrews, Mass.	HB	U.S. Army Artillery harbor tug Harvey Brown
DHM	S.S. Mendoza	FC	S.S. City of Macon	HBR	Heysham, England
DHN	S.S. Hohenstauffen	FD	S.S. City of Memphis	HC	S.S. Arizona
DHN	S.S. Frank T. Hefflinger	FD	Nome, Alaska	HC	Carlobag, Austria Hungary
DHO	S.S. Hellig Olav	PD	Nome, Alaska	HD	S.S. Alameda
DHP	S.S. Presidente de Mintre	PE	Kotlik, Alaska	HD	Elizabeth City, N.C.
DHQ	S.S. Presidente Quintana	PE	Elbe I lightship, Germany	HDR	Helder, Holland
DHR	S.S. Holger	PEF.	S.S. Naomi	HF	Fiume, Austria Hungary
DI	S.S. Kingsway	PG	Fort Gibbon, Alaska	HK	S.S. Mariposa
DIR	S.S. Imperator	PG	Corregidor Island, P.I.	HK	New Orleans, La.
DJ	San Pedro, Cal.	PH	Eider lightship, Germany	HK	Cape d'Aguilar, Hongkong
DJC	S.S. James C. Wallace	FIF	S.S. City of Augusta	HKS	Haaks lightship, Holland
DJR	S.S. James H. Reed	FJ	Fort Stevens, Ore.	HM	S.S. Jefferson
DK	Everett, Wash.	FJ	S.S. City of Savannah	HN	S.S. Hanalia
DKA	S.S. Kronprinzessin Cecile	FK	Circle City, Alaska	HN	S.S. Chester W. Chapin
DKB	S.S. Berlin	FL	Fort Leavenworth, Kan.	IN	S.S. Missouri
DKD	Ikeda Head, Wash.	FLO	Flores, Azores	HNU	Hunstanton, England
DKD	S.S. Friedrich der Grosse	FLK	Flekkeo, Norway	HO	S.S. Corwin
DKE	S.S. Princess Irene	FM	Fort St. Michael, Alaska	HO	S.S. Chicago
DKF	S.S. Prinz Friedrich August	FM	Fort Morgan, Ala.	HOK	Hoek van Holland
DKG	S.S. Konig Friedrich August	FM	Zamboanga, P.I.	HP	Trinidad (High Post)
DKG	S.S. Konig Wilhelm II	FN	Fort Hancock, N.J.	HO	Mackinac Island, Mich.
DKG	S.S. Grosser Kurfurst	FNL	Flannon Isle, Scotland	HR	Horns Reef lightship, Denmark
DKI	S.S. Main	PNT	Pastnet, Ireland	HR	Cabo Haro, Mexico
DKK	S.S. Neckar	FO	Fort Monroe, Va.	HS	Tug Savage
DKL	S.S. Konigen Luise	FP	S.S. Nacoochee	HSM	S.S. Londonderry
DKM	S.S. Kaiser Wilhelm II	FP	Petersburg, Alaska	HT	Nak Nek, Alaska
DKN	S.S. George Washington	FQ	Fort Egbert, Alaska	HU	Kahuku, Oahu, Hawaiian Islands
DKO	S.S. Konig Albert	FR	U.S. Army cable ship Joseph Henry	HV	Havana, Cuba (Vedado)
DKP	S.S. Kronprinz Wilhelm	FS	Fort Omaha, Neb.	HV	S.S. Grant
DKR	S.S. Rhein	FT	Fort Totten, N.Y.	HW	S.S. Mackinaw
DKS	S.S. Barbarossa	FV	Fort Levett, Me.	HY	Cuban revenue cutter Hatuey
DKW	S.S. Kaiser Wilhelm der Grosse	FVG	Villegignon, Brazil	HX	Ludington, Mich.
DKZ	S.S. Prinzess Alice	PW	Fort H. G. Wright, N.Y.	HX	S.S. Humboldt
DLO	S.S. Lutzow	PWF	Wrangell, Alaska	HY	Amesbury, Mass.
DLW	S.S. Lucile Woermann	PX	Wesser lightship, Germany	HY	S.S. Plymouth
DM	Duluth, Minn.	FX	S.S. City of St. Louis	HZ	Zengg, Austria Hungary
DMR	S.S. Meteor	FX	Fort Worden, Wash.	H2	S.S. Rose City
DMZ	S.S. Mainz	FY	S.S. City of Montgomery	IBF	Brest, France (arsenal)
DN	San Luis Obispo, Cal.	FY	U. S. Artillery harbor tug General R. B. Ayres	ICL	Ilha das Cobras, Brazil
DNH	Drogden, Denmark	FZ	Yacht Lydonia	IH	Inistrahull, Ireland
DNH	S.S. Nora	FZ	Fort Riley, Kan.	IN	S.S. Illinois
DOA	S.S. Moskwa	GA	S.S. City of Seattle	ITF	Toulon, France
DOR	S.S. Oscar Second	GB	S.S. Capt. A. F. Lucas	ITR	S.S. Imparatul Traian
DP	Dieppe, France	GB	Cape Breton, Glace Bay, Nova Scotia	IVC	Port Vendres, France
DPA	S.S. Prince Adalbert	GBA	Bolt Head, England	IVF	S.S. City of Racine
DPE	S.S. Prinz Eitel Friedrich	GC	S.S. Georgia	JCA	Kingston, Jamaica
DPL	S.S. Prinz Ludwig	GCK	Brow Head, Ireland	JCS	Chosi, Japan
DPS	S.S. Prince Sigismund	GCS	Caistor, England	JD	S.S. North Land
DPW	S.S. Prince Waldemar	GD	Standard Oil barge 91	JE	Jersey, England
DR	Eugene, Oregon	GD	Grady lightship, Denmark	JH	S.S. Horatio Hall
DR	Detroit, Mich.	GF	S.S. City of Everett	JM	S.S. Manhattan
DRC	S.S. Corcovado	GF	S.S. Falcon	JOI	Otchisi, Japan
DRL	S.S. Prinz Regent Luitpold	GH	S.S. Maverick	JOS	Ose Saki, Japan
DRN	S.S. Roon	GH	Grand Haven, Mich.	JS	S.S. North Star
DS	South Haven, Mich.	GJ	Gjedser, Denmark	JSM	Shiomizaki, Japan
DS	Port Townsend, Wash.	GK	S.S. Cottage City	JTS	Tsunoshima, Japan
DSA	S.S. Scharnhorst	GK	Standard Oil barge 94	JW	S.S. James Whalen
DSH	S.S. Senator Holthusen	GK	Karlskrona, Sweden	JX	Jacksonville, Fla.
DSM	S.S. Sarnia	GLD	The Lizard, England	KA	S.S. Antilles
DSO	S.S. H. P. Bope	GLV	Liverpool, England	KA	Puako, Hawaiian Islands
DSR	S.S. Senator Refardt	GM	Grand Marians, Minn.	KAN	Angaur, Caroline Islands
DST	S.S. Kleist	GM	S.S. Asuncion	KB	Spokane, Wash.
DSV	S.S. Siberia			KBH	Bremerhaven, Lloyd Hall, Germany
DSZ	S.S. Seyditz				
DTG	S.S. Titania				
DTP	S.S. Admiral				
DU	Wilmington, Del.				

KAR	Arkona, Germany	MCO	S.S. Chaco	MLE	S.S. Lake Erie
KBK	Bulk, Germany	MCP	Monte Capuccini, Ancona	MLF	S.S. Milwaukee
KBM	Borkum, Germany		Italy	MLF	S.S. La Flandre
KBR	Brunsbüttelkoog, Germany	MCR	Cape Ray, Newfoundland	MLG	S.S. La Gascoyne
KC	S.S. Christopher Columbus	MCT	S.S. Buccaneer	MLH	S.S. Lake Michigan
KCX	Cuxhaven, Germany	MCY	Cape May, N.J.	MLI	S.S. Montreal
KD	S.S. Comus	MCZ	Cozzo Spadaro, Cape Passaro, Sicily	MLJ	S.S. Montrose
KE	St. Helens, Ore.			MLK	S.S. Montezuma
KGH	S.S. King Harold	MD	S.S. Cristobal	MLL	S.S. La Lorraine
KHG	Helgoland, Germany	MD	S.S. Shinnecock	MLM	S.S. Lake Manitoba
KJA	Yap, Caroline Islands	MDC	S.S. Cedric	MLN	S.S. Lake Champlain
KM	S.S. Moraus	MDF	S.S. Dominion	MLO	S.S. Mount Royal
KMR	Marientleuchte, Germany	MDL	S.S. Devonian	MLP	S.S. La Provence
KN	Erie, Pa.	MDN	S.S. Sardinian	MLQ	S.S. Mount Temple
KND	Norddeich, Germany	MDO	Domino Island, Labrador	MLR	S.S. La Navarre
KPD	Pachena Pt., British Columbia	ME	Steam yacht Electra	MLS	S.S. La Savoie
KR	S.S. Creole	MEA	S.S. Etruria	MLT	S.S. La Touraine
KS	S.S. Santa Cruz	MEB	S.S. Tamarac	MLU	S.S. La Champagne
KST	Constanca, Roumania	MEC	S.S. Narragansett	MLU	Lugh, Italy
KT	The Dalles, Ore.	MED	S.S. Cassandra	MLW	S.S. Montfort
KTS	Tsingtau, China	MEI	S.S. Iroquois	MLX	S.S. Monmouth
KTS	Signalberg, Germany	MEK	Merka, Italy	MLY	S.S. Chicago
KU	Walla Walla, Wash.	MEL	S.S. Bohemian	MLZ	S.S. Montcalm
KW	Key West, Fla.	MEL	Melilla, Morocco	MM	S.S. Minnehaha
KY	S.S. Kentucky	MEN	S.S. Navahoe	MMB	S.S. Madonna
LH	Lahaina, Maui, Hawaiian Islands	MEQ	S.S. Empress Queen	MMC	S.S. Majestic
		MER	S.S. Royal Edward	MMD	S.S. Malwa
LK(D)	Machrihanish Bay, Scotland	MES	S.S. Satrustegin	MME	S.S. Mantua
LNS	Cullercoats, England	MET	S.S. Alfonso XII	MMF	S.S. Morea
LR	S.S. Lady Laurier	MF	S.S. Finance	MMG	S.S. Egypt
LRC	Castelneuvo, Austria Hungary	MFA	S.S. Lusitania	MMH	S.S. Moldavia
LRP	Pola, Austria Hungary	MFC	S.S. Arabic	MMH	S.S. Marie Henriette
LRS	Sebenico, Austria Hungary	MPC	S.S. Canada	MMI	S.S. Charles Roux
LSG	Loch Boisdale, Scotland	MPD	S.S. Finland	MMJ	S.S. Mongolia
LU	Lussin, Austria Hungary	MPD	S.S. W. H. Gratwick	MMK	S.S. Minnetonka
M	Havana, Cuba (Morro Castle)	MPH	Fraserburgh, Scotland	MMM	S.S. Macedonia
M	Messina, Italy	MPI	S.S. Furnessia	MMM	S.S. Mooltan
MA	S.S. Alliance	MPL	S.S. Winifredian	MNN	S.S. Minneapolis
MA	S.S. Maine	MPN	S.S. Pretorian	MNO	Punta del Este, Uruguay
MAA	S.S. Carmania	MFP	Fame Point, Quebec	MMO	S.S. Persia
MAB	S.S. Lombardia	MFS	Port Spuria, Messina, Italy	MMR	S.S. Marmora
MAC	S.S. Sicilia	MG	Tug Tatoosh	MMS	San Giulano di Trapani, Italy
MAD	S.S. Duca Degli Abruzzi	MGA	S.S. Mauretania	MMT	S.S. Salsette
MAE	S.S. Duca di Genova	MGB	Steam yacht Lysistrata	MMU	S.S. China
MAF	S.S. Mendoza	MGC	S.S. Cymric	MMV	S.S. Perou
MAG	S.S. Cordova	MGD	S.S. Saturnia	MMV	S.S. Mesaba
MAH	S.S. Virginia	MGE	S.S. Germania	MMW	S.S. Minnewaska
MAI	S.S. Caledonia	MGH	S.S. Harvard	MMY	S.S. India
MAK	S.S. Indiana	MGI	Grosse Isle, Quebec	MMZ	S.S. Arabia
MAL	S.S. Liguria	MGL	S.S. Canadian	MN	Tug Lorne
MAM	S.S. Lisiania	MGN	S.S. Virginian	MN	S.S. Manitou
MAN	S.S. Niagara	MGO	Giumbo, Italy	MNA	S.S. Pannonia
MAO	S.S. Duca d'Aosta	MGR	S.S. Royal George	MNC	S.S. Romanic
MAS	S.S. Sardegna	MGY	S.S. Yale	MND	North Sydney, Canada
MAT	Steam yacht Atalanta	MH	S.S. Panama	MNE	S.S. Menominee
MAT	American Tickle, Labrador	MHA	S.S. Noordam	MNG	S.S. Grotius
MAS	Asinara, Sardinia, Italy	MHB	S.S. New Amsterdam	MNK	S.S. New York
MAU	S.S. Umbria	MHC	S.S. Adriatic	MNM	S.S. Manitou
MAV	S.S. Florida	MHH	New Haven, England	MNN	S.S. Numidian
MAV	S.S. Alva	MHL	S.S. Cestrian	MNO	S.S. Oranje
MAY	S.S. Antony	MHM	S.S. Potsdam	MNP	S.S. Prinses Juliana
MB	Mobile, Ala.	MHN	S.S. Carthaginian	MNQ	S.S. Marquette
MB	Cable steamer Mackay-Bennett	MHP	Heath Point, Anticosti Island, Canada	MNR	S.S. Rembrandt
MBB	S.S. Asturias	MHR	S.S. Rotterdam	MNR	Indian Harbor, Labrador
MBC	S.S. Baltic	MHS	S.S. Statendam	MNT	S.S. Konig Wilhelm III
MBD	Bardera, Italy	MHX	Camperdown, Halifax, Nova Scotia	MNV	S.S. Vondel
MBE	Cape Bear, P.E.I.			MNW	S.S. Konig Wilhelm I
MBG	S.S. Araguay	MHY	S.S. Rijndam	MOA	S.S. Ancona
MBH	Battle Harbor, Labrador	MI	S.S. Minnesota	MOB	S.S. Bologna
MBI	Belle Isle, Newfoundland	MIA	S.S. Ivernia	MOC	S.S. Oceanic
MBL	Bernal, Argentine Republic	MIC	S.S. Laurentic	MOD	S.S. Otrato
MBN	S.S. Arragon	MID	S.S. Inanda	MOE	S.S. Sienna
MBO	S.S. Avon	MIK	S.S. Inkosi	MOI	S.S. Columbia
MBQ	S.S. Ben-My-Chree	MIL	S.S. Iolanda	MON	S.S. Mongolian
MBR	Broomfield, England	MIM	S.S. Principesa Mafalda	MOR	S.S. Ravenna
MBS	Palm Beach, Fla.	MIN	S.S. Ionian	MOS	S.S. Toscana
MBV	Becco di Vela, Caprera, Italy	MIO	S.S. Principesa Iolanda	MOT	S.S. Taormina
MBW	S.S. Athenie	MIT	Itala, Italy	MOV	S.S. Verona
MBW	Brava, Italy	MJC	S.S. Suevic	MPA	S.S. Carpathia
MC	S.S. Old Colony	MJH	S.S. Haverford	MPB	S.S. Empress of Britain
MC	S.S. Sheboygan	MJM	S.S. Merion	MPC	S.S. Canopic
MCA	S.S. Campania	MK	S.S. Millinocket	MPC	S.S. Princess Clementine
MCB	Chateua Bay, Labrador	MK	Milwaukee, Wis.	MPD	Poldhu, England
MCC	Cape Cod, Mass.	MKC	S.S. Olympic	MPD	S.S. Lapland
MCD	Steam yacht Cassandra	MKD	S.S. Kroonland	MPE	S.S. Princess Elizabeth
MCG	S.S. Cambria	MKP	S.S. Prisia	MPG	S.S. Empress of China
MCG	Mocangue, Brazil	MKH	S.S. Holland	MPH	S.S. Philadelphia
MCI	S.S. California	MKN	S.S. Corinthian	MPH	S.S. Princess Henriette
MCH	Point Rich, Nova Scotia	MKU	S.S. Makura	MPI	S.S. Empress of India
MCI	S.S. Chilli	MKY	S.S. Killarney	MPJ	S.S. Empress of Japan
MCK	Clarke City, Seven Islands, Canada	ML	S.S. Montcalm	MPL	S.S. Princess Josephine
MCL	Cable ship Colonia	MLA	S.S. Guadeloupe	MPL	S.S. Empress of Ireland
MCM	Capo Mele, Liguria, Italy	MLB	S.S. La Bretagne	MPM	Palmaria, Italy
MCN	S.S. Corsican	MLC	S.S. Celtic	MPN	Capo Sperone, Sardinia, Italy
		MLD	S.S. Leopold II	MPR	Point Amour, Labrador

(To be continued)

# FOR THE LABORATORY

## CONSTRUCTION OF A SIX-INCH INDUCTION COIL—Part III

THOS. C. STANLEIGH

*The Apparatus described in this series of articles has actually been constructed, and is in use at the ELECTRICIAN AND MECHANIC Laboratory.*

The question of a really useful discharging stand is seldom given much thought by the average amateur coil builder. The important part the stand plays will be fully appreciated when the experimenter desires to give one of those very entertaining exhibitions of high-potential and high-frequency electricity before a gathering of his friends. The stand herein described will be found

or else paint the wood liberally with the melted wax by means of a brush, afterwards setting it in a warm place so that the wax may partially permeate the wood. A wax finish may be applied and the board polished. With this method there is less brush leakage to the base than if the board were shellacked or varnished. The pillars are also made of wood and in this case the wax treat-

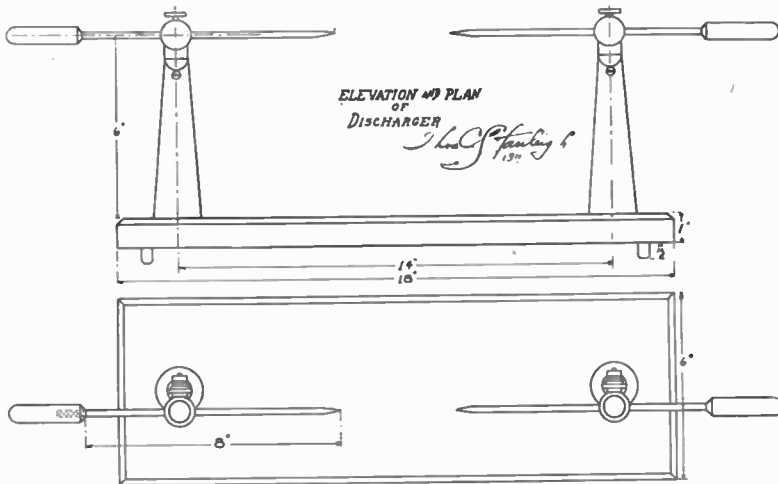

Fig. 17

exceedingly flexible and it permits of a wide range of adjustments. Its simplicity of construction, combined with these features still further commends it to the attention of the experimenter.

In Fig. 17 the elevation and plan of the discharger are given. Fig. 18 shows details of one of the pillars. The base-board may be of dry oak or mahogany about 1 in. thick and finished up to 18 in. in length by 6 in. in width. It is preferable to soak the board in a long, shallow tray containing melted paraffin

ment is almost imperative. Hard rubber would, of course, be better, but its high cost for such a purpose almost prohibits its use.

The construction of the pillars is clearly shown in the drawing, and the dimensions given are only intended as suggestions. Scrap material may frequently be used in making such pieces of apparatus and the exact dimensions may be governed accordingly. The centre line of the discharging rods when mounted, should be at least 6 in. from

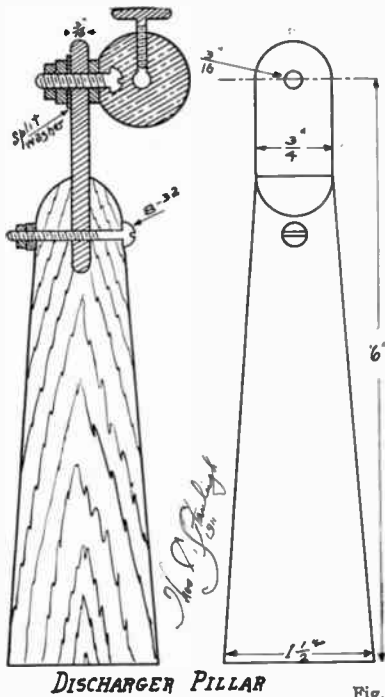
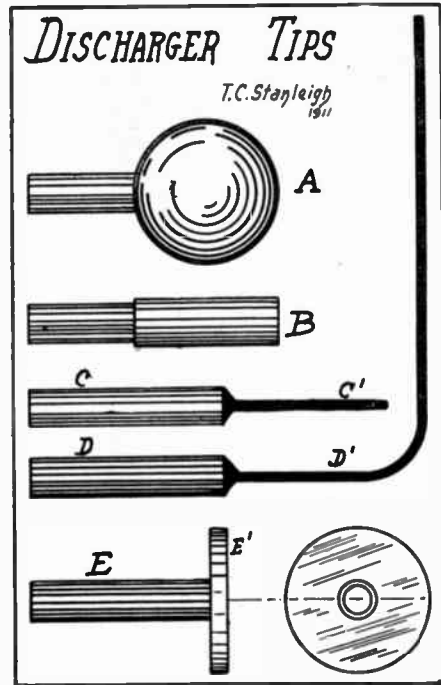

Fig. 18

the base, however, as various pieces of apparatus are to be placed under the points when the coil is in operation. The brass piece which supports the ball, is rigidly held in the wooden pillar by means of an 8-32 machine screw passed through the top of pillar and held in place by hexagon nuts. The connecting ribbon from secondary of coil is clamped under the second nut on this screw.

The ball may be taken from the end of a brass curtain rod, and after setting up a 10-24 screw in its opening the inside is filled with melted lead. A nut is then placed on the screw and carefully soldered to the brass shell of the ball. Holes are to be drilled for the  $\frac{3}{16}$  in. discharging rods to pass through and also for the milled head setscrew in the top. The ball is then mounted on the brass strip on top of pillar and secured in place by means of a split washer and hexagon nuts. This will enable the rod to be tilted to any angle or inclined downward to the base. The pillars are mounted on the base by means of wood screws passed up from underneath.

The rods may be of aluminum or brass with one end pointed and the other threaded to receive the short hard rubber handles, as shown in Fig. 17.



These handles are solely for ornament, for any attempt to adjust the sparking distance while the coil is in operation will result in the operator receiving a severe and perhaps serious shock. Short pieces of  $\frac{3}{8}$  in. glass rod inserted in the under side of the baseboard at the four corners complete the discharging stand.

In the accompanying drawing various forms of discharging tips are shown, and the builder would do well to make all of them. Two of each kind will be required for certain experiments. At A the familiar ball type is shown. Two more curtain-rod balls may be brought into use here and short pieces of brass tubing are soldered into the openings. This tubing should be a good fit over the ends of the discharging rods. At B a zinc electrode is shown. This is a piece of  $\frac{3}{8}$  in. battery zinc to which the brass tubing has been soldered. At C a wire electrode is shown. Several of these should be made with various kinds of wire inserted, such as iron, copper, zinc, aluminum, etc. These are used to show the burning power of the spark. The condenser discharge across such electrodes makes a terrific crash, and where a more or less spectacular effect is desired, the wire gap is preferable to the form shown at B.

The terminal shown at *D* is very useful in connection with high frequency experiments, which together with a Tesla coil, will receive due attention in succeeding articles. The disc electrode *E* will considerably lengthen the spark if used in connection with a point on the other rod. All surfaces should be highly polished and they must be kept in that condition if best results are desired. The illustrations are full size but it is not essential that these dimensions be adhered to.

The subject of interrupters will now be taken up. Several types have been made in the Laboratory, but only those which have proved efficient will be discussed. The ordinary vibrator type is utterly unsatisfactory for a coil of this size. Not only will it stick and fail to operate when most wanted, but it cuts the spark length down by one-half or more. Several types were experimented with, but it was found impossible to get more than a  $3\frac{1}{2}$  in. spark, and a very thin one at that. On the other hand even the simplest of the mercury interruptors, that shown in Fig. 25, will readily give a 5 to 6 in. spark. The mercury interrupters will be described in the order of their efficiency and the electrolytic type will be discussed last of all, as it is in a class by itself.

Figs. 19 and 21 give side elevation and plan of an interrupter of the Mackenzie-Davidson type, and this is by far the best of all, barring the mercury-turbine, which is almost beyond the scope of the average amateur to construct. The principle of the Mackenzie-Davidson type is shown in Fig. 20. A two-bladed fan-shaped dipper is mounted on the end of a motor shaft and its blades make and break contact with the mercury in the bottom of the case. A small battery motor may be used, as the power required is but trifling. An adjustable resistance should be mounted on the same base so that the speed may be controlled. A series motor should be used. The resistance may be a coil of No. 24 German silver wire wound around a cardboard or wooden cylinder which has first been covered with a layer of thin sheet asbestos, as the wire may get pretty hot. A slider similar to the familiar

tuning coil type is arranged to make contact with the wire and to cut out any number of turns until the proper speed of the motor is secured.

The most important feature of this interrupter is the shape of the fan. The great tendency of the blades is to spatter the mercury on leaving it and to produce a very imperfect break. So important is this matter that the author gives the scheme of laying out the fan in Fig. 22. These are the exact dimensions of the instrument which was found highly satisfactory in the Laboratory. A piece of  $\frac{1}{16}$  in. sheet brass is procured and cut to 4 in. square. After finding the centre, a circle is described on the plate as shown. Centre lines are then located and the lines across the top and bottom of the plate are scribed. These lines are  $1\frac{5}{8}$  in. from the centre line, as shown in Fig. 22. The layout is represented by the dotted lines. Measuring down from the top line  $1\frac{3}{16}$  in. and to the left of the perpendicular  $\frac{3}{16}$  in., we locate the centre of the left-hand curve of the blade which has a radius of  $1\frac{3}{16}$  in. Now to the right-hand curve. This centre is located at a point  $\frac{5}{8}$  in. from the perpendicular and right on the upper horizontal line. The radii are  $1\frac{3}{16}$  and  $2\frac{3}{8}$  in. as shown. The lower half is marked in exactly the same manner. It is preferable to saw the fan out on a scroll saw, using the fine metal saws used by jewelers. If the fan is cut out by means of snips or a cold chisel the plate will be bent, and splashing of the mercury will be inevitable. The edges are to be sharpened with a file and afterwards smoothed up carefully while the motor is running with the fan mounted on its shaft.

Fig. 19 gives a part cross sectional view of the assembled instrument and the method of mounting the fan will be readily understood on referring to this illustration. A piece of brass tubing is provided to fit snugly on the motor shaft, and the fan is permanently sweat-soldered to one end of the tubing between two short collars. The other end of the tube is fitted with a short brass collar in which there is a countersunk set-screw. This collar should be a good fit on the tube, but it must be removable until the final assembling. A copper brush bears on the collar and forms an



efficient connection with the blades of the fan.

The case for the fan is made of fiber. The principal dimensions are given in Fig. 20, and holes to pass 8-32 screws are located as shown. The side next to the motor is covered with a single piece of  $\frac{1}{8}$  in. fiber, while that on the other side is divided into two pieces on the line *KK*. The upper piece is secured in place with knurled nuts, while the lower half is permanently fastened by means of

to the lower part of the aperture by means of short, countersunk screws. An 8-32 screw passing through the side, as shown in Fig. 20, makes connection with the mercury through the copper strip.

The device may be assembled and the motor mounted on the base in such a position that its shaft is in line with the centre opening in the fan case. The brass tube on which the fan has been mounted may be passed through

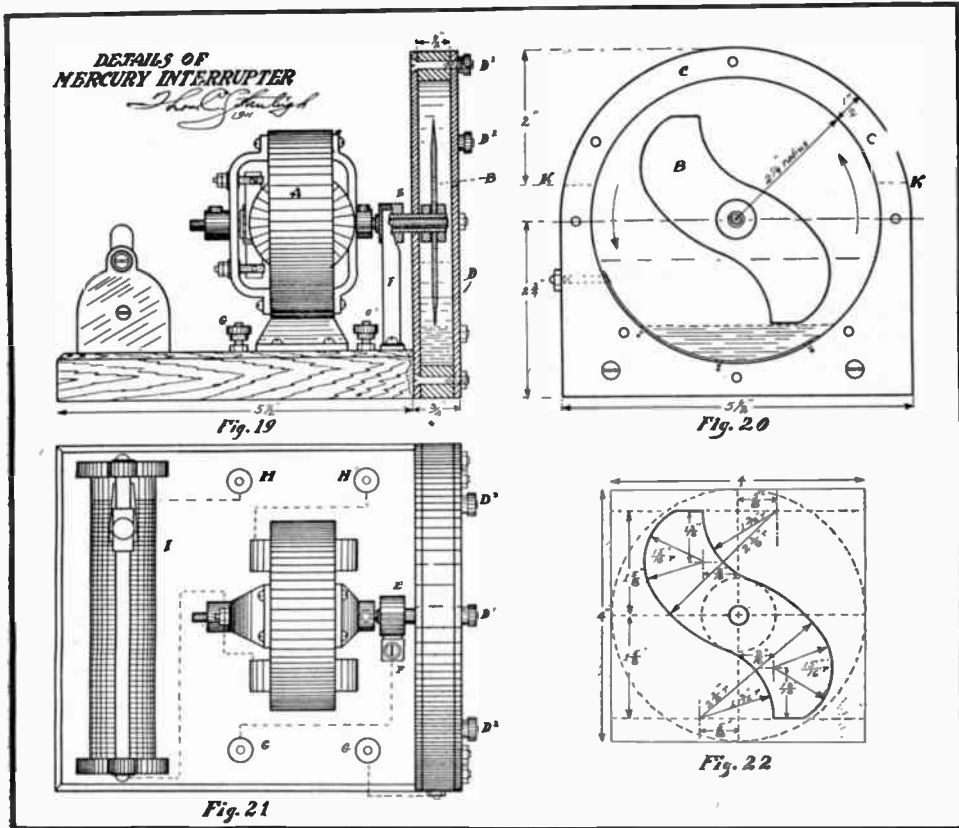

hexagon nuts. It is necessary to frequently renew the mercury and to clean the inside of case, as the mercury is rapidly pulverized by the action of the heavy spark at break. This trouble will not appear to any great extent if battery is used, but when the interrupter is used to break a circuit of 6 or 7 amperes at 110 volts D.C., the life of the mercury is considerably shortened. By careful work the case may easily be made watertight and this is necessary.

A narrow strip of copper is secured

the opening and the collar fastened in position. By forcing the setscrew down hard the tube will be indented a trifle and thereby firmly secured to the shaft of motor. A test should now be made to see if the shaft will revolve freely and the fan is truly centred inside the case. The opening for the brass tube should only be large enough to pass the tube without binding; in other words it should be a running fit, for otherwise the case will leak. The brush, *F* should be built up of several strips of thin

copper with a spring temper. It must make a good contact with the collar as the latter revolves, as it may be called upon to carry 10 or 12 amperes.

If everything works well the lower half of the outside cover may be fastened in place. If the builder is skillful enough to make this cover of glass he should certainly do so, as it is difficult to get just the correct amount of mercury in the case without being able to see it. Failing in this, however, the fiber cover may be used and the plan which follows will tell the operator when the mercury has reached a sufficient height. Before putting the cover in position, turn the shaft of motor until the fan is in the position shown in Fig. 20, and use some means to secure it there temporarily. Fasten on the lower half of cover and connect a battery and bell in series with the terminals *G, G* in Fig. 21. Mercury is then carefully poured in the case until the bell rings which tells that contact has been made between the fan and mercury.

The end of the fan breaks contact with the mercury cleanly, as shown in Fig. 20, providing the mercury is at the proper height. The case is then half filled with water and the upper half of cover fastened in place. Alcohol is better than the water, but its use is attended with some danger as the arc formed at the break, in case the condenser should become disconnected, will fire the alcohol vapor, and, in such close quarters, cause an explosion. The connections for motor and resistance are shown by dotted lines in Fig. 21, as are also those for the interrupter proper.

While running at high speed, and with a potential of 20 volts or more, this interrupter produces a beautiful spark. It is of the flaming type and is soft in tone—distinctly different from the sharp crackling spark of other interrupters. For fluoroscope demonstrations of the X-ray, it is excellent and is only surpassed by the turbine or electrolytic types. With a condenser across the secondary, a fairly high-pitched spark can be obtained, and as the contact and break are positive, the spark is exceedingly uniform. It is necessary to use a somewhat higher voltage than with the ordinary type of interrupter if high speed is desired, but with the

motor running at low speed and the three layers of the primary connected in multiple, a current of 10 amperes at only 6 volts will produce good 6 in. sparks with the coil described in these articles. The long, thin core and three layers of primary in series give best results with this break running at high speed. At low speed a shorter and thicker core with only two layers has given better results. Indeed, the slow interrupter in connection with a core  $1\frac{1}{8}$  in. by 12 in. and primary of two layers of No. 12 or No. 13 wire will give the full spark length with a smaller consumption of current. Where a fast spark is required a somewhat thinner core should be used, as the circuit is made and broken so quickly that the core does not have time to be fully magnetized.

A very efficient and easily constructed interrupter is illustrated in Figs. 23 and 24. In the latter figure the general construction is plainly shown. The arm *C* is of aluminum to secure lightness and therefore quicker action. This arm is supported near one end on a piece of stiff steel spring which is in turn fastened to the uprights of square brass rod, *G*. The magnets are removed from an electric bell, as is also the contact spring from its armature. A piece of soft iron *D* is secured to the end of the arm and the contact spring gripped under head of screw which holds arm to spring. The support for the other contact *F* consists of a piece of  $\frac{1}{8}$  in. brass bar. The cup for the mercury may be an old shaving-stick receptacle or other brass cup of similar size. One may be made of brass tubing by plugging up the end with a piece of hard wood which is afterward coated with shellac. Solder cannot be used to seal the cup, as the mercury will form an amalgam with the tin and a leak will result. The cup should be at least  $2\frac{1}{2}$  in. high and preferably a trifle higher, as the rupture of the circuit causes a series of miniature explosions in the cup unless the condenser is just right. Contact is made by means of a piece of copper strip as shown. The dipping contact is best made as shown in Fig. 23. A 6-32 long brass screw is inserted through a tapped hole in the end of arm, and is then fitted with a

copper strip dipper cut squarely off at the bottom. As this adds to the weight of the end of arm, it tends to make the vibrations slower, and an arrangement which permits of a higher speed of interruption is to rivet a piece of aluminum wire to the end of arm, hammering and filing the other end to a wide knife edge. This, however, does not permit of any adjustment, and in that case some means of raising or lowering the mercury cup should be provided. A loosely fitting fiber cover is placed over the

Still another form is shown in Fig. 25, which explains itself. The arm of a bell is straightened out and the ball removed. A piece of copper strip is soldered to the end. The object of bringing out the arm and affixing a contact instead of merely bending the arm down at right angles is to secure a longer sweep, so that the motion may be more nearly perpendicular instead of sideways which causes a great deal of splashing. The connection to the arm is made at the spring *D* and not at the

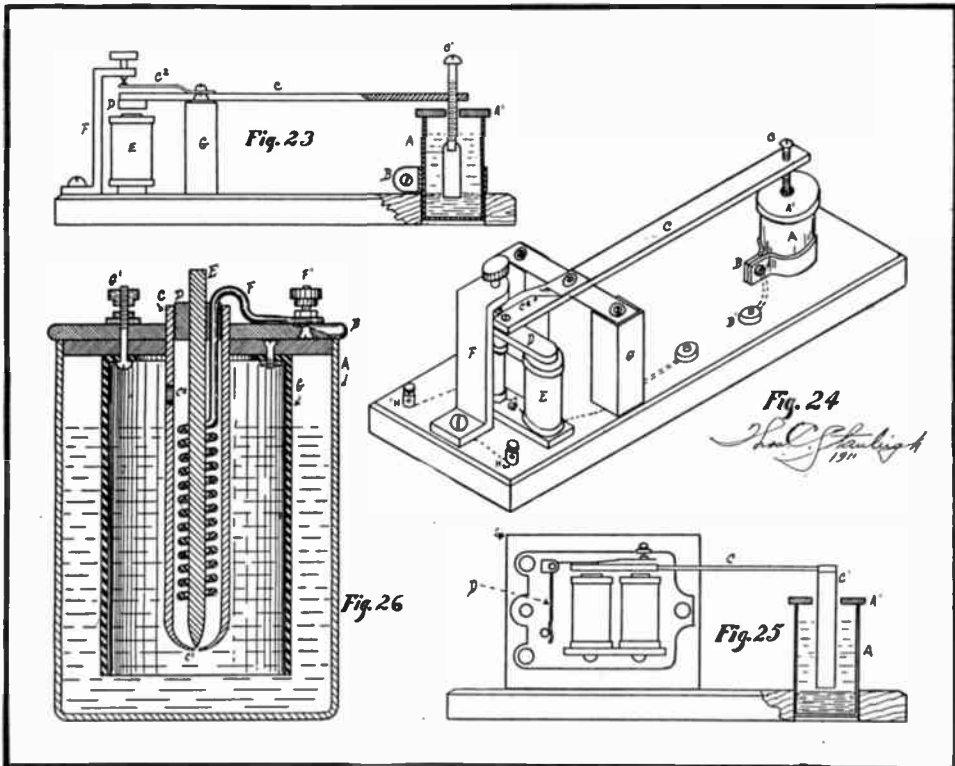

cup to keep the contents from spattering. In use the cup is filled with mercury until its surface just barely touches lower edge of the dipper. An eighth inch of water is poured over the mercury and finally the cup is filled with kerosene oil. This combination has been decided upon as the best for all around work. The connections are simple and are shown in Fig. 24. The complete parts for making this interrupter, including the necessary mercury, are for sale by advertisers in this magazine and its construction is within the reach of almost every experimenter.

grounded binding post. In the latter case the contact between arm and pivot is very uncertain and considerable resistance will be offered. This interrupter is not so dependable as the last one described and its action is not so uniform.

The electrolytic type of interrupter is splendid where 110 volt direct current is available. The action on alternating current is not so satisfactory. Its only drawback is its inability to stand continuous use for long periods of time. The solution heats up and after a certain point is reached, the action is irregular.

A trial in the Laboratory of practically all of the easily constructed types has proved that the one shown in Fig. 26 is one of the best. The author has had this one running for from 40 to 70 minutes at a time without cessation, and that is something which he has been unable to do with any other type with which he has experimented.

Various low-priced interrupters may be purchased but they all have their drawbacks. One type in particular is equipped with a composition cover in which the porcelain tube is embedded. After twenty minutes' intermittent use the heat and acid fumes softened the inside of the cover sufficiently to loosen the porcelain valve and on still further use the tube dropped out entirely, causing a short circuit through the low resistance of the dilute acid in the jar. While this merely meant the blowing of a fuse, still it was unpleasant and it was necessary to wait until the cover had cooled sufficiently to become hard enough to hold the porcelain. It is difficult to understand how a manufacturer could "get past" with such a contrivance and it is still harder to understand why the same manufacturer does not make the simple change necessary in his instrument to turn it into one which would give excellent service.

The speed of the interruptions with this type of break is something terrific. It is said to reach into thousands per second. The frequency is proportional to the impressed voltage and to the number of turns on the primary. With few turns in the primary, a rather thin core and 110 volt direct current, the interrupter here described will give a tone of spark resembling the high-pitched Fessenden. It is open to question, however, if this exceedingly rapid rate of interruption is desirable for ordinary application to wireless. The spark is long and rather thin and is splendid for X-ray work. With the interrupter working well there is absolutely no flicker on the screen. By adding turns to the primary, the frequency of the spark is reduced, but it is considerably thickened. With three layers of primary in this coil and using 4 amperes of current, the spark is about 3 in. long but very thick. It is not well to work the coil very long on this

plan, however, if it is wound with No. 36 wire in the secondary, as the current will be heavy enough to heat the wire and melt the wax. The electrolytic interrupter is most useful in connection with the coil to be described in the next article, and which is intended for use with a Tesla coil or an Oudin resonator to give high frequency sparks. This coil will also be adapted to the requirements of wireless telegraphy where alternating current is not available. On the other hand it may be used as an open core transformer on alternating current circuits with the modifications stated.

The construction of the electrolytic interrupter will be understood after reading an explanation of Fig. 26. The glass jar *A* should be at least 5 x 7 in., and preferably much larger, as the solution will not heat up so quickly if there is a larger quantity of it present. The jar is fitted with a cover of  $\frac{1}{4}$  in. fiber which is thoroughly treated with paraffin. The tube *C* is what is known as an "ignition" tube and may be procured from a dealer in physical apparatus. The ordinary test tubes will not stand the heat and the action of the break. Having procured an ignition tube, take it to a glass blower and have him puncture the bottom with a small hole. It is useless to state what size of hole, for he will be unable to gauge it. The glass is so hard that it will break frequently, even in the hands of a competent glass-blower. Let him make the hole as small as possible and also drill an opening as at *C2*. This will permit the liquid which rises inside the tube to overflow. Provide a length of  $\frac{1}{4}$  in. glass rod and have it pointed as shown, so that the point may rest in the hole at bottom of tube. Support the tube in a hole in the cover so that the lower end of tube is about 1 in. from the bottom of the containing jar. Coil up a length of lead wire around a pencil so that it will form a spiral inside the tube and bring the end out through the rubber stopper at top of tube. This stopper must have a hole in it just large enough to pass the glass rod with some friction. This will allow a partial adjustment of the opening to be made. It is upon the correct size of this

(Concluded on page 286)

# PRACTICAL HINTS

## Ball-bearing Emery Grinder

ALFRED CHRISTIANSEN

This ball-bearing emery grinder will give good satisfaction, and is very easy to make from things found in every workshop.

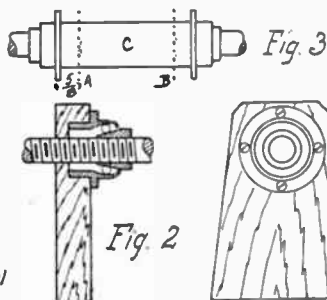
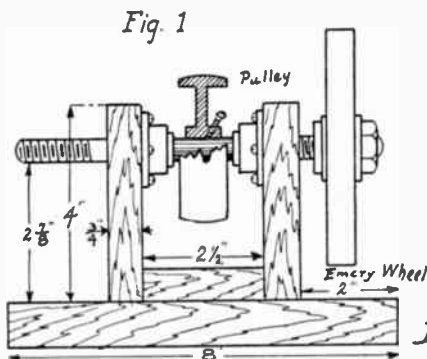

Ball-bearing Emery Wheel

First get some good hard wood that will not split easily, and make four pieces of the following dimensions: baseboard,  $8 \times 3 \times \frac{3}{4}$  in., bevel the edges; make two standards  $3 \times 4 \times 2 \times \frac{3}{4}$  in., like Fig. 2, make two; strengthener,  $2 \times 2 \frac{1}{2} \times \frac{3}{4}$  in.

Next, find an old front wheel from a bicycle and take off the hub, with the bearings and cones. Take out the axle and cut hub with a hack saw on lines marked A and B in Fig. 3. This will give you two bearing cups to be used in the standards just made.

Bore a hole in the standards  $3 \frac{1}{8}$  in. from the bottom, large enough for the bearing cups to fit in. These holes should not reach quite through. This hole is A in Fig. 2. Bore another hole in the centre of this hole  $\frac{1}{2}$  in. in diameter right through B in Fig. 2.

Next screw the bearing cups to the standards, with small screws in the holes formerly used for the spokes on the bicycle wheel.

Now get a steel shaft the same diameter as the axle in the bicycle hub, 7 in. long. Thread  $3 \frac{1}{8}$  in. on each end the same size threads as on the axle.

Next get an old pulley (I used a sewing machine pulley) and fasten it to the shaft in the middle.

Now with the emery wheels and the nuts to hold them on, it is ready to put together. Screw the standards to the

baseboard 2 in. from each end and very securely. Put the pulley and cones on the shaft and put it in place on the bearings, placing the balls in the cups first.

If care has been taken to make it strong and true, it will be very serviceable. Mine runs two  $5 \times \frac{1}{2}$  in. wheels. The bearings should be kept well oiled. It may be painted and screwed to a bench.

Be sure to thread the axle so that the stones will not fly off when running.

A guide may be made from a few pieces of scrap iron to hold the tools while grinding.

## WORKSHOP KINKS

H. W. H. STILLWELL

### For the Tool Box

Mechanics who have spent the greater part of their lives in the machine shop, and have "been through the mill" of experience, have numerous receipts, kinks, and little secrets which at different times during their career they have found good use for and always have them in some convenient place for handy reference in case of emergency. There

are many cases of emergency in our modern machine shops these days. These are the days when a man must know what he is about, think quick, and know what to do when called upon.

The young mechanic has not had the years of experience that the older man has had and when he does come to some job that requires some expedient, he is up against it. It is for this class of beginners that the following is intended and may be found of great value at any moment.

A small serviceable note-book can be tucked away in one corner of the tool box and into this may be copied many valuable tables and other information.

#### **To make Steel Soft so that it can be worked like Copper**

Pulverize beef bones, mix them with equal parts of loam and calves hair, and stir the mixture into a thick paste with water. Apply a coat of this to the steel and place it in a crucible, cover this with another, fasten the two together with wire, and close the joint hermetically with clay. Then place the crucibles in the fire and heat them slowly. When taken from the fire let them cool by placing them in ashes. On opening the crucible the steel will be found so soft that it can be engraved like copper.

#### **To Harden Steel in Sealing Wax**

Watch and clock makers and engravers harden their steel in sealing wax. The article is heated to a white heat and thrust into sealing-wax, allowing it to remain for a second, then withdrawn and inserted in another part. This treatment is continued till the steel is cold and will no more enter the sealing-wax. The extreme hardness of the steel thus prepared enables it to engrave or bore steel hardened by other processes, the drill or engraving tool being first dipped in oil of turpentine.

#### **Prevention of Rusting-in of Screws**

The screws in machines exposed to heat and moist air soon rust in, even if oil is used, which makes the taking apart of the machine a very difficult task. By dipping the screws in a thin paste of graphite and oil, they can be removed

without difficulty even after several years.

#### **Compound for Welding Cast Steel**

Mix 41% parts of boracic acid, 35 parts of pure dried common salt, 15 to 26 parts of ferrocyanide of potassium, 7½ parts of resin, 4 of carbonate of sodium. When this compound is to be used a sufficient quantity is scattered upon the article to be welded, which has been heated to a light red heat; it is then heated to a strong yellow heat and the welding accomplished in the usual manner.

#### **Six-Inch Coil**

*(Continued from page 284)*

opening in proportion to the amount of current flowing and the impressed voltage that the success of the instrument depends.

The outer electrode is of sheet lead fastened to the cover and bent around the tube. The solution is sulphuric acid (CP) one part and distilled or rain water seven parts. Pour the acid into the water in a thin stream, stirring constantly with the glass rod. Do not under any circumstances pour water into acid or terrific boiling and perhaps an explosion may result.

The interrupter is connected in series with an adjustable resistance and the primary of the coil to the 110 volt lighting circuit. A 6-ampere fuse should be inserted in the circuit. The interrupter never draws over 6 amperes if working properly, and good results can be obtained by using 4 or 5 amperes. By cutting out resistance the frequency is raised and adjustments may be made to suit. The hot liquid rises to the top of the jar in use, and by using a large jar and long tube long periods of use may be had. The only difficulty which will be experienced is when the liquid rises and overflows through the opening in the tube. This establishes a connection between the two electrodes which partially shunts the path through the hole in the bottom of tube. This connection is only momentary, however, and it can hardly be considered a serious drawback.

*(To be continued)*

## QUESTIONS AND ANSWERS

Questions on electrical and mechanical subjects of general interest will be answered, as far as possible, in this department, free of charge. The writer must give his name and address, and the answer will be published under his initials and town; but, if he so requests, anything which may identify him will be withheld. Questions must be written only on one side of the sheet, on a sheet of paper separate from all other contents of the letter, and only three questions may be sent at one time. No attention will be given to questions which do not follow these rules.

Owing to the large number of questions received, it is rarely that a reply can be given in the first issue after receipt. Questions for which a speedy reply is desired will be answered by mail if fifty cents is enclosed. This amount is not to be considered as payment for reply, but is simply to cover clerical expenses, postage, and cost of letter writing. As the time required to get a question satisfactorily answered varies, we cannot guarantee to answer within a definite time.

If a question entails an inordinate amount of research or calculation, a special charge of one dollar or more will be made, depending on the amount of labor required. Readers will, in every case, be notified if such a charge must be made, and the work will not be done unless desired and paid for.

1563. **Dynamo.** R. J. M., Brooklyn, N.Y., sends a sketch of one having a toothed armature  $2\frac{1}{4}$  in. in diameter and 2 in. long, there being 12 slots, each  $\frac{3}{16}$  in. wide at top and  $\frac{1}{16}$  in. wide at bottom, and  $\frac{1}{2}$  in. deep. Space for field coil is  $4\frac{1}{4}$  in. in outside diameter and  $2\frac{1}{16}$  in. inside, axial length being  $\frac{3}{4}$  in. He asks what should be the winding to give an output of convenient or useful amount? **Ans.**—Your sketch is so incomplete that we cannot tell the shape of the iron of the field magnet, so cannot judge the probable output. Perhaps No. 20 wire on armature and No. 23 on shunt field would make a good trial. The November, 1908, number of the *Electrician and Mechanic* contained a good article on winding drum armatures, of which yours is one variety. A more detailed description of a machine with about your proposed dimensions is given in Watson's "How to Build a  $\frac{1}{4}$  h.p. Dynamo," which we would be pleased to supply for 50 cents. In any case, you will find it advisable to change the shape of the armature slots, so as to have them with parallel sides, say  $\frac{1}{4}$  in. wide and  $\frac{3}{8}$  in. deep. Oiled muslin, often known at the electrical stores as "empire cloth," is the best material for insulating such machines.

1564. **Motor.** H. B., Bay Ridge, N.Y., asks for directions for making a motor of 1 h.p. capacity to be run from two storage batteries of 6 volts and 60 ampere-hour capacity. **Ans.**—As the ordinary voltage of a single storage cell is two volts, it is clear that the cells to which you refer are of the ignition type, consisting really of three cells in one box. Further, the ampere-hour capacity probably means an allowable discharge rate of 2 or 3 amperes. Then with a maximum of 12 volts, the proper rate of working the cells will then be at a rate of 25 to 35 watts, which, allowing for a motor of about 50% efficiency, will give only a small part of a horse power. Automobile motors of the electric type are frequently of only 1 or 2 h.p., and the equipment of batteries necessary to run them weighs several hundred pounds. A common number of cells is 44, so as to allow economical charging from a standard 110 volt supply.

1565. **Windmill Power.** W. F., Buffalo, N.Y., wishes to know if it is practical to drive a dynamo by wind power, charge storage batteries, and thereby get cheap and ready electrical supply? **Ans.**—More than one

inventor or experimenter has tried this, and occasionally an advertisement is seen for such equipments. Probably the first attempt was made by Chas. F. Brush, the "father" of arc lighting, and patentee of the pasted type of storage battery plates. He made quite an extensive equipment in the grounds at his residence in Cleveland. Another instance was found in later years, in Marblehead, Mass., and again in the South. We fail to find if any of them persevered through more than one season. Things sometimes work well when they are new, but after the novelty has worn off and deterioration set in, there is much more satisfaction in purchasing the electrical energy from the local company. It comes easiest and cheapest in that manner. In a windmill equipment, you will need conical pulleys, the position of the belt being controlled by a centrifugal governor, to make an attempt at uniform speed of dynamo. Then underload and overload switches for use between generator and battery, also end-cell or counter-cell control of the lighting circuit. We have a suspicion that the expense of a small amount of energy from such a source would exceed that of any one of several other ways. We will go into further details if you are interested.

1566. **Battery Motor.** H. M., Linesville, Pa., asks: (1) Can the winding on a small battery motor be changed so as to make it into a dynamo? (2) Will a small household medical coil give a spark, and if so how large a one? **Ans.**—(1) If it is of the better class of small motors having a laminated drum armature you might make it generate. The output would be very small. (2) No.

1567. **Radium; Oxide of Copper.** T. W. H., East Oakland, Cal., asks: (1) Could you please give me a simple description as to what "Radium" is; also if it is a liquid or a solid substance and of what use. (2) What is "Oxide of Copper" and how made? (3) How can an electro magnet be wound with a medium gauge wire to prevent sparking when the circuit opens on a pressure of about 6 volts. **Ans.**—(1) Radium is an element which occurs in extremely minute amounts in pitchblende and some other rare minerals. Unlike previously known elements, it continually decomposes at a fixed rate, producing other elements by its decomposition, and evolving enormous amounts of energy. It is used in medicine in the treatment of cancer, rodent

ulcer, lupus, and other tissue and skin diseases, although the use is limited, owing to the extremely small quantity yet extracted, and its enormous cost. The commercial form is radium bromide, usually mixed with many times its weight of inert materials. (2) Oxide of copper is a black substance easily obtained by heating copper in the presence of oxygen; it is actually burnt copper. It may also be obtained by precipitating copper sulphate with caustic soda, washing the precipitated copper hydroxide and ignited to drive off water. (3) A condenser connected across the break in the circuit will absorb the spark.

1568. **Aerial Mast.** A. D. H., Lexington, Ky., writes: I am planning to build an aerial mast 100 ft. high, out of either 2 in. or 5 in. stove pipe. The 2 in. pipe comes in 10 ft. lengths and the 5 in. in 2 ft. lengths. I am going to use the guy wires for the aerial. They are to be made of No. 14 aluminum wire and anchored 50 ft. from the mast. Is No. 14 aluminum wire large enough to support the mast, which weighs 82 lbs.? How many guy wires would you suggest? Which should I use, the 2 in. or the 5 in. pipe? Ans.—We advise using the 2 in. pipe in 10 ft. lengths. Place three guy wires at every joint and three also at a point midway between each two joints. The pipe will have a tendency to buckle and you will need several people to assist you in raising it.

1569. **Aerial Lead-in.** E. H., Chicago, Ill., asks if the diagram he sends us is all right for an aerial lead-in? Ans.—We think this should give good results providing wire is carefully insulated.

1570. **Receiving and Sending Radii.** H. C. Pender, Neb., asks: (1) What is my sending radius with the following instruments: aerial is of 4 strands of No. 14 aluminum wire 1 ft. apart, 1 in. spark coil with 6 dry batteries. (2) My receiving radius: 1 slide tuner, detector is of the crystal type, 75 ohm receivers in series, one dry battery. (3) How much would a helix increase my sending radius? Ans.—(1) You might cover one mile. Why not experiment and test out your radius with other stations? (2) Receiving radius would be small with 75 ohm receivers. (3) A helix should increase your radius materially, as it would enable you to tune your set.

1571. **Induction Coil.** D. W. D., Montrose, Col., asks: (1) Please give the size of core for a 1 in. coil, the number of layers on primary, and what size of wire, using enameled wire, and the number of pounds on secondary, and the size, using enameled wire. (2) What is the best kind of an aerial using 4 wires and two poles, one 40 ft. high and the other 30 ft. high? (3) How far could I send with the above aerial and a 1 in. spark coil, strap key, fixed condenser, adjustable condenser, large helix, copper spark gap, 10 dry batteries; and will you please give the diagram for connecting it? The land is quite hilly around here but I mean I want to know what would be the distance I could depend upon? Ans.—(1) Core  $\frac{3}{4}$  x 7 in.; primary 2 layers No. 16; secondary, 1  $\frac{1}{2}$  lbs. No. 34. (2) Flat top aerial, bringing lead-in from lower end. (3) For diagram see Fig. 2, page 424 in May, 1910,

issue. It is impossible to estimate your sending range accurately; possibly from 3 to 5 miles with 100 ft. aerial.

1572. **Induction Coil.** F. P. A., Montello, Mass., asks: (1) The sizes of two pieces of wire he sent us. (2) Specifications for  $\frac{1}{2}$  in. spark coil. (3) If bare copper is better than rubber insulated wire for aerial. Ans.—(1) Larger wire No. 22 tinned copper; smaller, No. 36 d.s.c. (2) Core  $\frac{1}{2}$  in. x 6 in.; primary, two layers No. 20; secondary,  $\frac{3}{4}$  lb. No. 36; condenser, 40 sheets tinfoil 4 x 5 in. (3) Bare copper wire is better but the other may be used.

1573. **Induction Coil; Storage Battery Plates.** G. I. K., Alma, Mo., asks: (1) Where he can find description of Spottiswoode's Giant Coil. (2) If he may again use the No. 34 enameled wire on the secondary of a coil which has broken down, by rewinding and soaking it in paraffin. (3) Where he can obtain grids for storage battery plates. Ans.—(1) Look through some of the old electrical books at your public library. (2) Yes. (3) You can obtain sheet and strip lead at a plumber's shop or at almost any hardware store. W. C. Houghton, 40 Pleasant St., Waltham, Mass., has cast grids for sale at a reasonable figure.

1574. **Direct Current for Wireless.** W. A. K., New York, asks: (1) Is it possible to use direct current of 220 volts as power for sending? (2) What instruments are necessary for the use of it? (3) How far would it send with  $\frac{1}{2}$  k.w. or 2 k.w. open core transformer? Ans.—(1) It is possible but not desirable. (2) An electrolytic interrupter or one of the mercury turbine type could be used. (3) Better to install a motor-generator and use 60 cycle a.c. to operate transformer, thus dispensing with troublesome and inefficient interrupters.

1575. **Electro-Magnet.** M. B. VanW., Pleasantville, N.J., asks: What should be the diameter and length of core, length of winding space, number of layers of wire, No. of wire B. & S. gauge and kind of covering of wire for an electromagnet to work on 110 volts A.C.? Magnet not to be over 5 in. long or over 3 in. in diameter, wire not smaller than No. 30. How many pounds of wire will be required for two magnets of this size? They will not be in circuit over one minute at a time. I want them to be as powerful as possible after following above dimensions. Ans.—To derive the data you require with absolute accuracy would necessitate the making of several test coils, and observing their performance. For data on this procedure, you are referred to the chapter on Electromagnets in Foster's "Electrical Engineer's Pocket-book." An approximate estimation for your requirements is as follows: diameter of core 1 in. (core to be built of iron wires annealed and cut to length); length of core, 5 in.; cross-section of winding space, 1 in. C 5 in.; wire size, B. & S. gauge No. 20; resistance, per magnet, 23 ohms; current in amperes, on 110 volts, 60 cycle, A.C., 5; amount of wire required per magnet, 7 lbs. We would recommend enameled wire, inasmuch as a greater



number of ampere turns can be procured with same.

**1576. Wireless Troubles.** E. P. A., Philadelphia, Pa., says: My wireless receiving set consists of six detectors—three silicon, two pericon and one acid,—one variable condenser, a loose coupler, all of which are home made, and one fixed condenser of .001 capacity; phones, 1,000 ohms each. My antenna which is 60 ft. in height at one end and 30 ft. at the other is composed of four No. 14 aluminum wires about 12 in. apart. During the daytime I can hear Baltimore and New York fairly well, and at about 3 or 4 a.m. I can hear different ones working, but I can only get a vibration or scratching sound and it can't be read. Sometimes without any tuning coil it comes in readable for a moment and then fades out. Cannot get any results from variable condenser. I am a subscriber to your valued magazine and would be pleased if you will suggest some way to overcome this difficulty, so that I can read signals at all times. Also how far should I be able to read long distance signals? Ans.—Your variable condenser may cause part of the trouble. Test it to be just so near that the opposite plates do not touch. The trouble may also be caused by a swinging cross on a nearby electric power line; also test your aerial for leaks, or swinging cross against roof.

**1577. Lightning Arrester.** T. S. R., Brooklyn, N.Y., asks: In putting a lightning arrester on an aerial do not the oscillations jump same into ground, when sending? Ans.—The lightning arrester should be arranged to be disconnected with a switch when operating set, as otherwise transmitting current would jump across it.

**1578. Wiring Diagram.** L. G. B., Stockton, Cal., asks: I wish you would show me in your magazine a connection that has been used where I can use a loose couple with a slide on the primary and one on the secondary, a double slide tuning coil, a variable condenser, fixed condensers, head phones and detectors. I want it so I can with a D.P.D.T. switch in either the loose couple or the tuning coil. Ans.—The diagram given in Mr. Getz's article in the January, 1911, issue of this magazine. This may be readily converted, as the primary of the loose-coupled tuner is a double slide tuner.

**1579. Wiring Diagram.** L. W. W., Ashland, Wis., asks: I have a receiving set only and wish to know how to connect up my instruments with either a tuning coil or receiving transformer, as per diagram in Mr. Guilford's article on page 423 of the May, 1910, issue of *Electrician and Mechanic*, by means of a suitable double throw switch, but using a looped aerial in place of the straightaway in Mr. Guilford's diagram. I have heard that two tuning coils are needed for a looped aerial. Is this so, and if so, would it necessitate two receiving transformers also? How many slides are used on the tuner or tuners? (2) Please send me diagram, showing all connections, for the best looped aerial system, so as by means of a double throw switch I can

use either the tuning coil (or coils) or the receiving transformer. Show also connections for the condensers, detector, potentiometer, battery and head phones. How many fixed and how many variable condensers are advisable and show where they should be placed. Show circuit through the aerial switch and also what kind of an aerial switch to use. (3) What should be approximately my receiving radius with the following apparatus: receiving transformer, variable and fixed condensers, different types of commercial detectors and a 2,000 ohm head set. Aerial is 125 ft. long, 100 ft. high at one end and 60 ft. at the other end; composed of six stranded phosphor bronze wires 2 ft. apart. What do I need to make my set more efficient? (4) How can I connect up my head phones so as to practice receiving the Continental Code, getting the same sound in the receivers as I would when receiving from a wireless station; as I do not know my code well enough to take messages accurately. Ans.—(1) If you place a variable condenser or a single slide tuner in the other end of your looped aerial, good results will be obtained. See the diagram given by Mr. Getz in the January, 1911, issue of this magazine, which shows an inductive tuner connected to a loop aerial. (2) The above-named diagram with one side of the loop run to another tuning coil will answer your purpose admirably. One fixed and one variable condenser required. For aerial switch, see design given in the September, October and November issues, article on aerial construction by Mr. Getz, in which an aerial switch is described. (3) With the above changes your set should be quite efficient. (4) Get a 4 ohm electric buzzer and a dry battery. Connect the buzzer to the battery, with a telegraph key in series to make and break the circuit. Place in a suitable position and run a wire from the inside end of the magnet windings of the buzzer to the ground. This will give you a buzz similar to that caused by a transmitting outfit.

**1580. Transformer.** G. D. Nicolet, P.Q., Can., asks: (1) Is this transformer intended to work on 110 volts, 30 cycle A.C. current, of good design for wireless: core, a hollow rectangle  $12\frac{1}{4} \times 8\frac{3}{4}$  in. with a cross section  $2\frac{1}{2} \times 2\frac{1}{2}$  in. Soft iron strips. Primary: 200 turns No. 10 B. & S. D.C.C. magnet wire, 100 turns on each leg (two layers of 50 turns). Secondary: about 15 lbs. No. 32 S.S.C. magnet wire wound in 16 sections, 8 on each leg. Supposing the insulation is good. (2) What should be the capacity of a good condenser to work in connection with this transformer and the loose-coupled system, two helixes? Antenna 115 ft. high, "T" system, 4 horizontal wires 100 ft. long. (3) What would be the output of sending? Ans.—(1) Yes, the transformer will work on 110 volt A.C. circuit. However, it is supposed you mean 130 cycles, as 30 cycles is rarely used in commercial work and is rather too low a frequency for wireless. (2) A condenser having about from .005 to .008 microfarads capacity would be proper for the transformer mentioned. (3) About 350 to 400 watts.

## TRADE NOTES

We are in receipt of gasoline engine and lighting plant catalogs from the Detroit Engine Works, Detroit, Mich. This firm makes a specialty of small generating units for lighting country homes, hotels, office buildings and motion-picture theatres. Their equipment is up-to-date and high class in every particular, and their plants for supplying current for motion-picture arcs are especially complete. The generators with these plants are wound for 60 volts so that very little current is wasted in the rheostat. The engine is of the 2-cycle type, which possesses the distinct advantage of having practically no valves to get out of time or to leak. The operation of this type of engine is also very steady and the speed may be closely governed to compensate for sudden changes of load on the dynamo. Owners of motion-picture theatres which are in an isolated position will find it worth their while to investigate these power plants. The plants are also useful in theatres where only alternating current can be obtained, as they furnish a reliable source of direct current supply at low voltage for the arc lamp.

Messrs. Beetle and Maclean, 21 Bromfield St., Boston, Mass., have recently issued a price list of cardboard tubing which they furnish in diameters and lengths suitable for constructing tuning coils, loose couplers, Tesla coils, Oudin resonators, etc. They will be glad to send their price list to any reader upon request.

Cement manufacturers, architects, engineers and contractors will be interested in the announcement that *Cement Age*, of New York, and *Concrete Engineering*, of Cleveland, two of the leading monthly publications in the cement field, have been consolidated. It is the intention of the new publishers to slightly increase the size of *Cement Age*, which will have a type page of 6 x 9 in. A two column make-up will be a further innovation. It is the purpose to preserve the best features of both magazines, thus maintaining the prestige each has won. Allen Brett, editor of *Concrete Engineering*, for the past two years, will take the position as Associate Editor of the new publication, and Arthur E. Warner, formerly business manager of *Concrete Engineering*, will become western manager. There will be no change in the present staff of *Cement Age*, Mr. Lesley continuing as editor, Frederic F. Lincoln as president of the *Cement Age* Company, in charge of the New York Office, at 30 Church Street, and of the eastern advertising field, and Edward A. Trego, as associate editor.

## BOOK REVIEWS

*Heat*. By J. Gordon Ogden, Ph.D. Chicago, Popular Mechanics Co., 1911. Price, 25 cents.

This popular treatise purports to set forth in simple language all the main facts about heat and its opposite cold in such simple

language that all can understand it. In the effort to be popular, the author has sometimes allowed himself to make strange statements, as for instance the following: "If the normal temperature of the earth were at the freezing point of air, and we could obtain a block of ice such as is distributed by the ice man of today, such ice could be used as fuel, and would be put into the furnaces instead of coal." A professor of physics and chemistry and doctor of philosophy should certainly be able to grasp the difference between a fuel which produces heat by its oxidation, and a radiating source of energy, such as ice would be when surrounded by a medium at the temperature of liquid air. On the whole the book conveys many useful facts in a popular manner.

*Storage Batteries: Their Theory, Construction and Use*. By A. E. Watson, E.E., Ph.D. Lynn, Mass., Bubier Publishing Co., 1911. Price, \$1.50.

The first edition of this book was justly regarded as one of the most valuable contributions to the practical literature on storage battery use and construction in recent years. In this, the second edition of his valuable book, Dr. Watson has thoroughly revised and modernized as well as greatly enlarged the contents of the first edition. The author has that rare ability to clearly express his thoughts in language entirely devoid of technical terms and there is no doubt that his latest offering to the field of electrical literature will be received with open arms by the practical man who wishes to know the "how" and "why" of the subject.

Full instructions are given for the construction and care of secondary batteries of various sizes and forms.

That the designs and formulæ are practical, is proven by the fact that they have been used and tested by the author who has had exceptional opportunities to study the worth of each type described.

A discussion of various commercial types of batteries, together with several illustrated examples of existing installations, still further enhances the value of this excellent little work.

*How to Make a Wireless Set*. By Arthur Moore. Chicago, Popular Mechanics Co., 1911. Price, 25 cents.

Even with the abundance of literature on this subject, there is still ample room for this recent addition to the Popular Mechanics Handbook series. The work is primarily intended for the youngest experimenter in the field and by following the instructions given, the average boy having ordinary mechanical ability will be enabled to construct a very practical little set. No attempt is made to theorize on the subject, and the space is entirely devoted to the more important constructional details. While the book will hardly create enthusiasm among the more advanced students of wireless, still it should meet with much favor among the experimenters who are just entering the field.

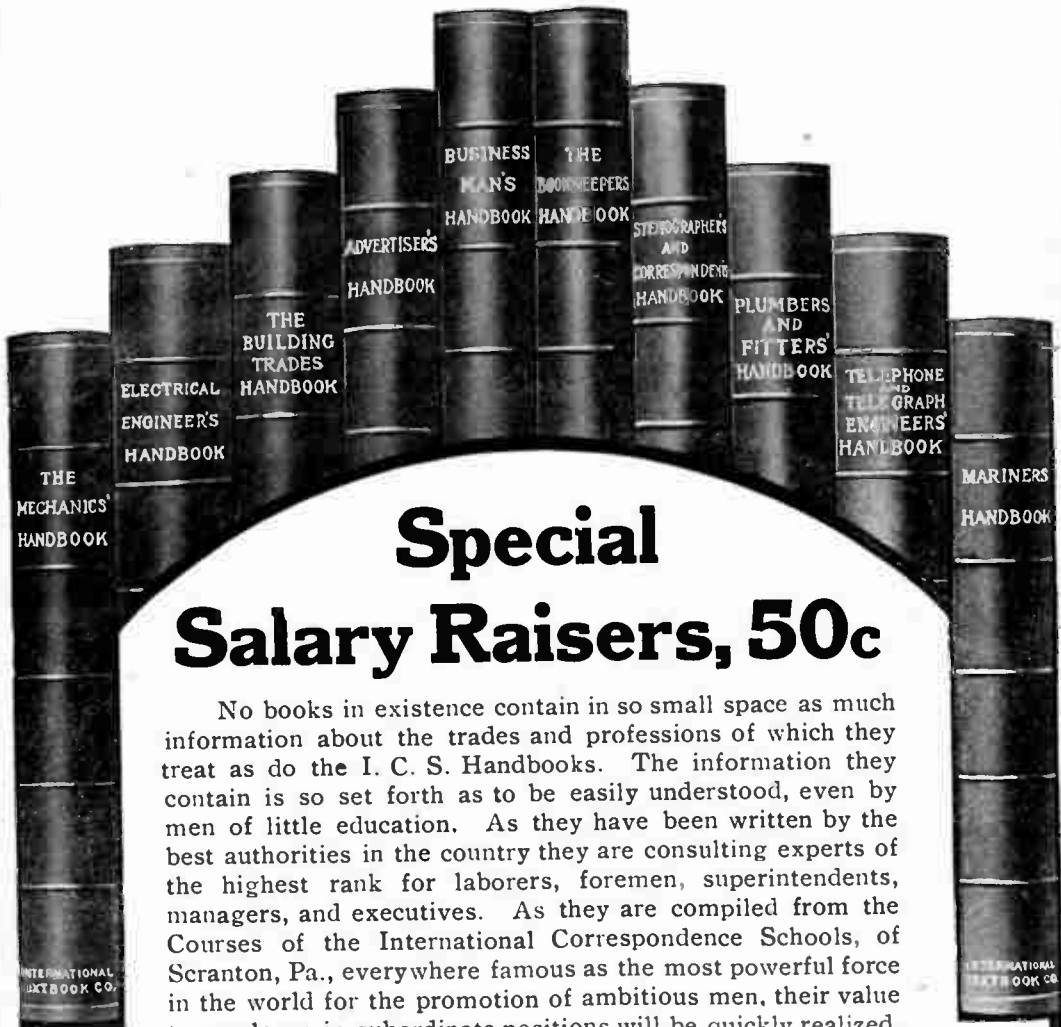

# Special Salary Raisers, 50c

No books in existence contain in so small space as much information about the trades and professions of which they treat as do the I. C. S. Handbooks. The information they contain is so set forth as to be easily understood, even by men of little education. As they have been written by the best authorities in the country they are consulting experts of the highest rank for laborers, foremen, superintendents, managers, and executives. As they are compiled from the Courses of the International Correspondence Schools, of Scranton, Pa., everywhere famous as the most powerful force in the world for the promotion of ambitious men, their value to employes in subordinate positions will be quickly realized.

They are an indispensable help to quicker work that will command advancement. Every important item is indexed with all the initial letters under which it is likely to be sought. They are printed on high-grade book paper in clear type, and durably and handsomely bound in cloth with gilt titles. They contain on an average 364 pages and 175 illustrations and are regularly sold for \$1.25 each.

**Special Offer:** To better introduce the value of I. C. S. Textbooks and I. C. S. Training we will sell these books for a limited time to those sending to us this coupon and 50 cents.

.....  
**International Textbook Co.**  
 Box 930-P, SCRANTON, PA.

I enclose \$ \_\_\_\_\_ for which please send me the books **before** which I have marked X.

- Mechanics' Handbook       Advertiser's Handbook
- Elect. Eng. Handbook       Business Handbook
- Bldg. Trades Handbook       Bookkeeper's Handbook
- Plumb. & Fit. Handbook       Sten. & Corr. Handbook
- Tel. & Tel. Handbook       Mariners' Handbook

Name \_\_\_\_\_

St. and No. \_\_\_\_\_

City \_\_\_\_\_ State \_\_\_\_\_

.....



# CASSELL'S CYCLOPÆDIA OF MECHANICS

## A GOLD MINE OF MECHANICAL REFERENCE

### 6,500 ILLUSTRATIONS 30,000 INDEXED ARTICLES

### FIVE HANDSOME VOLUMES

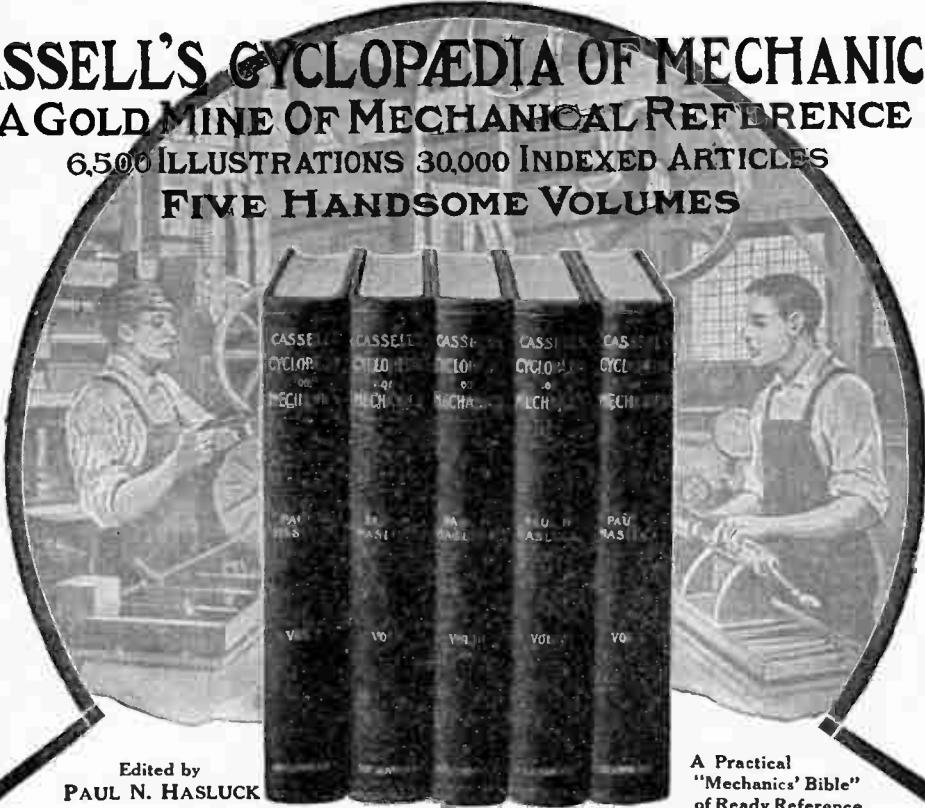

Edited by  
PAUL N. HASLUCK

A Practical  
"Mechanics' Bible"  
of Ready Reference

## Examine This Famous Mechanical Library in Your Home Free

Cassell's Cyclopaedia of Mechanics is an authoritative work, well printed and handsomely bound in five volumes. Written by a staff of skillful and talented mechanical and technical writers, under the direct editorship of Paul N. Hasluck, the foremost living writer on mechanical subjects—every paragraph the paid contribution of an expert. The work is practical from cover to cover, constituting a thoroughly trustworthy reference library and key to up-to-date workshop practice, full of plainly worded and well illustrated articles of interest to all who want a receipt, employ a mechanical process, or stand in need of an item of information concerning mechanical and practical matters. This great work fulfills a long felt want among practical mechanics as well as amateurs and beginners. Students who have previously found that there is nothing to be learned from the compilations of untried and possibly impracticable suggestions and receipts will find Cassell's Cyclopaedia of Mechanics thoroughly dependable and practicable. The work contains over 6,500 illustrations and 30,000 separately indexed articles; over 2,500,000 words. The five volumes number 1760 pages in all, each volume measuring  $7\frac{1}{2} \times 10\frac{1}{2}$  inches, strongly bound in stout extra durable cloth binding with lettering in gold. The type is large, clear and easy to read. So vast in fact is the scope of the work that only a leisurely examination can do it justice. That is why we make you this out-and-out offer to place it free in your home—we know you will find it the best and most valuable mechanical library for you.

### Examine This Great Set of Books at Our Expense

We want you to SEE this famous five volume work for we know you will be pleased with its binding, paper and printing and the wonderful fund of information it contains. We want you to EXAMINE it thoroughly, for we know you will be quickly impressed with its great practical value. We want you to ENJOY the finest mechanical library ever offered to discriminating professional or amateur mechanics. The price of this complete work in five volumes as above described is \$18. Just mail us the coupon opposite (send no money) and you will receive the set, carriage paid. Examine it five days. If, at the end of that time, you do not want it, notify us and hold subject to our order. If you keep it, pay us \$2.00 within five days and the balance \$2 a month until paid.

**SAMPSON PUBLISHING CO.,**  
| 221 Columbus Ave., Boston, Mass.

SAMPSON  
PUB. CO.,  
221 Columbus  
Ave., Boston

Gentlemen:—  
Kindly send me, carriage prepaid, for free examination, one complete set of Cassell's Cyclopaedia of Mechanics, in five volumes. It is understood that I may examine the work five days, and if I do not wish to keep it I agree to notify you and hold, subject to your order. If I keep it, I agree to pay you \$2 within five days and the balance of \$16 in monthly installments of \$2 until settled in full.

NAME.....  
ADDRESS.....  
REFERENCES.....

Send this coupon or a copy of it.

# TOOLS FOR Arts and Crafts Workers

We carry the largest and most complete stock of tools for  
**WOOD, IRON, BRASS, COPPER and LEATHER**  
Work to be found anywhere

We can supply any special tool or implement specified in "The Home Craftsman" article in this magazine

Send immediately for our catalog of Arts and Crafts supplies

**Orr & Lockett Hardware Company**

71-73 Randolph Street, Chicago, Ill.

# THE BOYS' BOOK OF Model Aeroplanes

BY FRANCIS ARNOLD COLLINS



All about how to make aeroplane models and how to fly them, and the story of the evolution of the flying-machine.

Over fifty pictures and diagrams by the author

12 mo. 308 pages

Price \$1.20 net. Postage 14 cents

**SAMPSON PUBLISHING CO.**  
221 Columbus Avenue Boston, Mass.

READY JANUARY, 1911.  
**Practical Applied Electricity**

By DAVID PENN MORETON, B.S.E.E.,

Associate Professor of Electrical Engineering at Armour Institute of Technology.

PRICE \$1.50

A book of 300 pages, 200 illustrations, diagrams and descriptions, bound in Black Seal Flexible Leather, front and back stamped in gold, round corners, pocket size. An illustration on nearly every page. Compiled regardless of expense, according to successful practical experience.

It is authentic, up-to-the-minute, complete and contains no useless matter, only just such information as needed by the Electrical Craft. Advance proofs were submitted to Consulting and Electrical Engineers and Educators who endorsed the work as a book that would surpass any book of a similar nature now upon the market.

Written for the practical man as well as for the expert and presented in a practical way in plain English. Practical examples and careful, detailed line drawings are given to illustrate the theory and their solution is indicated, which serves as an aid in fixing the matter firmly in the mind of the reader.

**SAMPSON PUBLISHING CO.**  
221 Columbus Avenue, Boston, Mass.

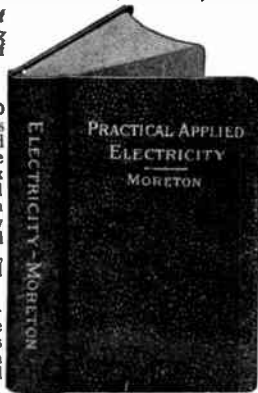

# OUR VERY USEFUL HANDBOOKS

- A SMALL ELECTRIC MOTOR TO BE BUILT WITHOUT CASTINGS.  
By Wm. C. Houghton..... \$0.10
- HOW TO MAKE AN ANNUNCIATOR.  
By T. E. O'Donnell..... .10
- HOW TO GRIND AND SET EDGE TOOLS.  
By M. Cole..... .10
- MAKING AND FIXING ELECTRIC BELLS AND BATTERIES.  
By M. Cole..... .10
- TEMPERING STEEL, ANNEALING AND CASE HARDENING IRON.  
By M. Cole..... .10
- DYES, STAINS, INKS, LACQUERS, VARNISHES AND POLISHES.  
By Chas. G. Leland and Thos. Bolas..... .10
- WOOD-CARVING FOR BEGINNERS.  
By Chas. G. Leland. Revised by Frank H. Ball .20
- GOUGE-WORK AND INDENTED WOODWORK.  
By Chas. G. Leland and Rev. F. C. Lambert... .10
- DESIGNING AND DRAWING.  
By Chas. G. Leland..... .10

**SAMPSON PUBLISHING CO.**  
221 Columbus Ave., Boston, Mass.

# Photographic Magazine Offers for 1911

## RULES FOR MAKING MAGAZINE CLUBS

No subscription can be taken for any magazine singly at less than the published subscription price. A club of two or more magazines, including AMERICAN PHOTOGRAPHY, may be made as follows: Add the black faced figures preceding the names of the magazines desired, multiply the total by five, and the result is the price in the United States. For Canada or foreign countries add postage as given in the proper column. Any one or more magazines may be added to clubs with foreign magazines or annuals, listed at the bottom of the page, by multiplying class number by five and adding to given club price.

EXAMPLES			
22	American Photography	\$0.35	Can. postage
17	Camera	.25	" "
30	Bulletin of Photography	.50	" "
<hr/>			
69		\$1.10	
5		3.45	U. S. club price
<hr/>			
\$3.45 club price in U. S.		\$4.55	Can. " "

EXAMPLE	
22	Photographic Times
5	
<hr/>	
\$1.10	
4.60	American Photography with Amateur Photographer
\$5.70	U. S. club price for the three magazines.

Class Number		Publishers' Price	Canadian Postage	Foreign Postage
17	ABEL'S PHOTOGRAPHIC WEEKLY	\$1.50	\$0.50	\$1.00
22	AMERICAN PHOTOGRAPHY	1.50	.35	.75
30	BULLETIN OF PHOTOGRAPHY	1.75	.50	1.00
17	CAMERA	1.00	.25	.50
17	CAMERA CRAFT (new)	1.00	.25	.50
20	CAMERA CRAFT (renewal)	1.00	.25	.50
120	CAMERA WORK	6.50	.50	.50
22	PHOTO ERA	1.50	.35	.50
16	PHOTOGRAPHIC NEWS	1.00	.25	.50
27	PHOTOGRAPHIC TIMES	1.50	.25	.50
42	PHOTO MINIATURE	2.50	none	none
16	PROFESSIONAL AND AMATEUR PHOTOGRAPHER	1.00	none	.50
52	WILSON'S PHOTOGRAPHIC MAGAZINE	3.00	.25	.50
17	ELECTRICIAN AND MECHANIC, until Jan. 1, 1911	1.00	.35	.60
24	ELECTRICIAN AND MECHANIC, after Jan. 1, 1911	1.50	.75	.60
40	SCIENTIFIC AMERICAN (new)	3.00	.75	1.50

Write for our 48 page subscription catalogue sent free on request. We furnish all magazines published. We will duplicate any price quoted by any recognized subscription agency.

### FOREIGN PHOTOGRAPHIC MAGAZINES

	Regular Price	WITH AMERICAN PHOTOGRAPHY		
		In U.S.A.	In Canada	In Foreign Countries
THE AMATEUR PHOTOGRAPHER AND PHOTOGRAPHIC NEWS (weekly)	\$3.75	\$4.00	\$4.55	\$5.20
BRITISH JOURNAL OF PHOTOGRAPHY (weekly)	3.25	4.30	4.65	4.90
PHOTOGRAPHY AND FOCUS (weekly)	2.75	3.70	4.05	4.30
THE PHOTOGRAPHIC MONTHLY	1.10	2.25	2.60	2.85
ANNALES DE PHOTOGRAPHIE (Swiss monthly)	1.80	2.60	2.95	3.20
BULLETIN DE LA SOCIETE FRANCAISE DE PHOTOGRAPHIE (twice a month)	3.60	4.70	5.00	5.30
PHOTO-MAGAZINE (French weekly)	3.00	4.20	4.50	4.80
APOLLO (German, twice a month)	2.25	3.25	3.60	3.85
DAS ATELIER DES PHOTOGRAPHEN (twice a week)	4.00	4.50	4.85	5.10
PHOTOGRAPHISCHE MITTEILUNGEN (twice a month)	4.50	5.00	5.35	5.60
PHOTOGRAPHISCHE RUNDSCHAU (twice a month)	4.00	4.50	4.85	5.10

(The price of a foreign magazine in the country of its publication, when clubbed with American Photography, is that of the same club in the U. S. A. as given in second price column.)

### PHOTOGRAPHIC ANNUALS

	Price Postpaid	With American Photography
AMERICAN ANNUAL OF PHOTOGRAPHY	Paper \$0.92	\$2.00
	Cloth 1.47	2.50
BRITISH JOURNAL ALMANAC	Paper .77	2.00
	Cloth 1.37	2.50
DEUTSCHER KAMERA ALMANACH	Paper 1.25	2.00
	Cloth 1.75	2.50
DIE PHOTOGRAPHISCHE KUNST IM JAHRE 1910		2.50
PENROSE PROCESS YEARBOOK		2.50
PHOTOGRAPHIC ANNUAL, 1910-11	Paper .58	1.75
	Paper 1.25	2.25
PHOTOGRAMS OF THE YEAR 1910	Cloth 1.75	2.75
	.50	1.65

WELLCOME'S EXPOSURE RECORD AND DIARY  
(Add 35 cents postage on American Photography if these clubs are ordered from Canada or 60 cents to foreign countries.)

Make all remittances by Money Order or Registered Letter

**AMERICAN PHOTOGRAPHY, 221 Columbus Avenue, Boston, Mass.**

# PRACTICAL 25c BOOKS

**Telephones and Microphones.** Making and using simple forms of telephones and microphones, with 29 illustrations.

**Model Steam Engine Design.** A handbook for the Designer of small Model Steam Engines, including original tables and calculations for speed, power, proportions of pumps, compound engines, and valve diagrams. By ROBERT M. DE VIGNIER. Contents of Chapters: 1. Various Types. Speed of Model Engines. 2. Power Calculations. Materials. 3. Feed Pumps. 4. Compound Engines. 5. The Valve Diagram. 6. Engine Layout. Patterns. 102 pages, 34 illustrations.

**Model Steam Engines.** How to Understand Them and How to Run Them. By H. GREENLY. Including examples of stationary, locomotive, portable and marine engines. With different kinds of boilers and methods of getting up steam, as well as engine details and valve mechanisms, etc. 87 pages and 66 illustrations.

**Model Railways,** by W. J. BASSETT-LOWKE. Contents: Choice of size and gauge; clockwork, steam and electric locomotives; miniature railways; the model locomotive; tin rail formations; scale model permanent way; model railway signals and signalling; model stations, rolling stock, etc.

**Brass and Iron Founding.** By Joseph E. Dangerfield. The leading operations are described step by step in connection with casting from patterns made as in "Pattern Making," for the construction of a lathe as in "Building a Lathe," with a few other examples.

**Pattern Making.** By Joseph E. Dangerfield. Methods explained step by step in connection with the actual patterns.

**Building a Lathe.** By A. W. Burford, A.M.I.C.E. The minutiae of preparing, assembling and finishing the casting as per "Brass and Iron Founding," from patterns built as per "Pattern Making," to form a workmanlike lathe for a mechanic.

**How to Build a Gasoline Motor.** By James F. Gill, B. Sc. Mechanical and electrical details made clear, and the steps in building a motor cycle fully given.

**How to Build a Bicycle.** By H. R. S. Williams. Step by step in the building of a machine for foot power, and of one for use with a petrol motor as described in "How to Build a Gasoline Motor."

**Mechanics for Young America.** How to build boats, water motors, wind mills, searchlight, burglar alarm, ice boat, water bicycle, cabins, camps, clocks, fishing tackle, kites, model railway, etc.

**The Beginner's Guide to the Lathe.** An elementary instruction book on turning in wood and metal, by P. MARSHALL. 78 pages, 75 illustrations.

**Metal Working Tools and Their Uses.** A handbook for young mechanics and apprentices. Shows how to use simple tools required in metal working and model making. Illustrated.

**Tools and Their Uses.** Describes the more common tools for wood and metal-working, with instructions how to keep in order, to sharpen, and to use them, with a number of hints on home-made tools. Illustrated.

**Standard Screw Threads.** A Guide to Standard Screw Threads and Twist Drills. (Small sizes.) Illustrated.

**Threads and Thread Cutting,** by COLVIN-STABEL. This clears up many of the mysteries of thread-cutting, such as double and triple threads, internal threads, catching threads, use of hobs, etc. Contains a lot of useful hints and several tables.

**Turning and Boring Tapers,** by FRED H. COLVIN. A plainly written explanation of a subject that puzzles many a mechanic. This explains the different ways of designating tapers, gives tables, shows how to use the compound rest and gives the tapers mostly used.

**Drafting of Cams,** by LOUIS ROUILLION. The laying out of cams is a serious problem unless you know how to go at it right. This puts you on the right road for practically any kind of cam you are likely to run up against. It's plain English, too.

**Mechanical Drawing,** simply explained. Use of instruments, reading and setting out drawings, inking in and finishing, drawings for reproduction, lettering, with 44 illustrations.

**How to Read a Workshop Drawing.** By W. Longland. The methods and conventions of mechanical drawings explained and illustrated for students, young draughtsmen and machinists.

**Domestic Electrical Work,** by W. A. WITTEBECKER. Concise and practical directions for plumbers, tinner and hardware dealers on how to wire buildings for bells, alarms, annunciators, and for gas lighting from batteries. With 22 diagrams. Demands no previous knowledge of electricity.

**The Slide Rule and How to Use It,** by FRED T. HODGSON. This is a compilation of explanations, rules and instructions suitable for mechanics and others interested who wish to master the use of this time-saving, calculating instrument.

**The Engineer's Slide Rule and Its Applications,** by WILLIAM TONKES. A complete investigation of the principles and uses of the Engineer's Slide Rule.

**Practical Electrics.** A universal handy book on everyday electrical matters, including connections, alarms, batteries, bells, carbons, induction and resistance coils, dynamos, measuring, microphones, motors, telephones, phonographs, photophones, etc. 135 pages, 126 illustrations.

**Gas and Oil Engines.** A practical handbook on, with instructions for care and running. Illustrated. A full explanation of the parts and working of these popular motive powers.

**Soldering, Brazing, and the Joining of Metals.** By Thos. Bolas, F.C.S., F.I.C. Full instructions for making and using soft and hard solders, and for joining many kinds of metal under varying conditions. With illustrations of the tools, various methods of soldering, brazing, etc.

**Brazing and Soldering,** by JAMES F. HOBART. A complete course of instruction in all kinds of hard and soft soldering. Shows just what tools to use, how to make them and how to use them.

**How a Steam Engine Works.** By W. E. M. Curnock. The principles, terms, and calculations that underlie the designing and working of steam engines are clearly explained, with diagrams.

**The Locomotive,** simply explained. A first introduction to the study of locomotive engines, their designs, construction and erection, with a short catechism, and 26 illustrations.

**Simple Scientific Experiments.** How to perform entertaining and instructive experiments with simple home-made apparatus, with 69 illustrations.

**Simple Chemical Experiments.** A series of instructive experiments in inorganic chemistry. By T. THORNE BAKER. Describes how to fit up a laboratory and apparatus cheaply, and how to make numerous interesting and instructive experiments.

**Simple Photographic Experiments.** A series of instructive experiments in Practical Photography. By T. T. BAKER. 68 pages, 14 illustrations.

**The Slide Valve,** simply explained, by W. J. TENNANT. Revised edition, considerably enlarged. A first-rate little book for locomotive and stationary engineers, firemen and all interested in the slide valve. 83 pages, 41 illustrations.

**The Fireman's Guide to the Care and Management of Boilers,** by KARL P. DAHLSTROM, M.E., covering the following subjects: Firing and Economy of Fuel; Feed and Water Line; Low Water and Priming; Steam Pressure; Cleaning and Blowing Out; General Directions. A thoroughly practical book.

SAMPSON PUBLISHING COMPANY  
221 COLUMBUS AVE.,  
BOSTON, MASS.



# Here is the Standard Reference Work on Electricity

and we want you to examine it absolutely free of charge in your own home or office. Read our Liberal Selling Plan—it tells how we will send you the great six-volume

CYCLOPEDIA OF

## Applied Electricity

upon receipt of the coupon and allow you to examine it free of charge

We have confidence in this great cyclopedia; we know that it is the reliable authority on electricity. It is compiled from the instruction papers of the American School of Correspondence, written by thirty of the world's greatest electrical experts. We want you to endorse our claims and for this reason we make you this free offer.

If you want to be an expert—an authority on everything electrical, you need a work that covers every phase of electrical engineering—a work that will tell you what you want to know in plain English without technical terms and formulas. That is just what you have in this cyclopedia. These books cover every branch of electricity thoroughly, exhaustively, from the elements of electricity to the design and construction of power and central stations. Read "Important Subjects Covered," and then mail the coupon. The six volumes contain 2,886 pages, 7x10 inches in size; 2,000 special illustrations, photographs, plates, diagrams, tables, etc., beautifully bound in half morocco; titles stamped in 23-karat gold.

### This is Our Liberal Selling Plan.

Upon receipt of coupon the books will be sent you, express prepaid, for 5 days' free examination. If you decide to keep the books, send us your initial payment of \$2.00 within five days and \$2.00 every month until you have paid the special price of \$18.80. The regular price is \$88.00. If, after thoroughly examining the books, you do not see your way clear to keep them, notify us and we will send for them at our expense. Send the coupon to-day.

### IMPORTANT SUBJECTS COVERED

Types of Dynamos and Motors; Elevators; Direct-Current Motors; Electrical Measurements; Electric Lighting; Electric Railways; Alternating Current Motors, etc.; Electric Welding; Mercury-Vapor Converter; Management of Dynamos and Motors; Power Stations; Central-Station Engineering; Central-Station Design; Storage Batteries; Power Transmission; Electric Wiring; Electric Telegraph; Wireless Telegraphy; Telephony; Automatic Telephone; Wireless Telephony, etc.

Elect. & Mech. 4-11  
A. S. of C.

Please send set Cyclopedia of Applied Electricity for five days' free examination.

I will send \$2.00 within 5 days and \$2.00 a month until I have paid \$18.80, or notify you and hold the books subject to your order. Title not to pass until fully paid.

NAME.....

ADDRESS.....

OCCUPATION.....

REFERENCES.....

American School of Correspondence  
CHICAGO, U.S.A.

# TIRES, TUBES AND AUTO SUPPLIES

## 30 to 50% Saved

Off the regular price on First Quality TIRES AND TUBES

THESE TIRES and TUBES that we are offering you are the overproduction of all of the prominent Tire Manufacturers who are making room for their 1911 stock. Some have slight blemishes on the surface which do not affect their wearing quality in any manner.

Size	Clinchers	Guaranteed Tubes	Size	Clinchers	Guaranteed Tubes	Size	Clinchers	Guaranteed Tubes
28 x 3	\$9.75	\$3.00	32 x 3 1/2	\$15.00	\$4.35	34 x 4	\$20.00	\$5.75
30 x 3	11.00	3.25	34 x 3 1/2	16.00	4.75	36 x 4	21.50	6.00
34 x 3	13.00	3.75	30 x 4	17.00	5.00	34 x 4 1/2	22.50	6.25
28 x 3 1/2	13.00	3.90	31 x 4	18.00	5.25	36 x 4 1/2	23.50	6.50
30 x 3 1/2	14.00	4.00	32 x 4	19.00	5.50	36 x 5	28.50	7.00

Prices quoted on other sizes upon request

**CRESCENT TIRE COMPANY, Inc.**  
BROADWAY, 57th and 58th STS., NEW YORK CITY, N.Y.

TERMS: Owing to the small profits we sell for cash only, or 10% to accompany order to cover transportation charges and balance C.O.D.

YOUR MONEY REFUNDED IF GOODS ARE UNSATISFACTORY UPON RECEIPT

Bank Reference:  
GOTHAM NATIONAL BANK  
69th Street and Broadway

Write for our new 100-page 1911 beautifully illustrated supply Catalog mailed to you FREE upon request

IT WILL SAVE YOU MONEY

**PATENTS** 25 YEARS EXPERIENCE  
**BOOK MAILED FREE**

Telling all about PATENTS; Illustrates 100 Mechanical Movements; sets forth NEW and EASY PLAN of MAKING PAYMENTS.

**CHAS. E. BROCK, Patent Attorney**  
 917 F St., Washington, D.C.



**FOR Home, Shop or School**

Benches are indispensable to good work. All Prices. Tools for every requirement  
**CHANDLER & BARBER, Hardware**  
 124 Summer Street, Boston



**WHAT YOU INVENT!**

**\$250,000 INVENTION WANTED**

Write for our FREE BOOK; gives list of other needed inventions; tells how to protect them.

**Patent Obtained or Fee Returned**

No charge for report as to patentability; send sketch or model. Patents advertised for sale free.

**H. ELLIS CHANDLEE & CO., Successors to WOODWARD & CHANDLEE, Attorneys**  
 183 F St., Washington, D.C.

**WATSON'S NEW BOOK ON Storage Batteries**

Their Theory, Construction and Use

PRICE \$1.50 Cloth

**SAMPSON PUBLISHING CO.**  
 221 Columbus Ave. Boston, Mass.

**PATENTS:** For facts about Prize and Reward offers and Inventions that will bring from \$5000 to 10 Million Dollars; and for books of Intense Interest to Inventors, send 8c postage to **Pub. Patent Sense, Dept. 94** Barrister Bldg., Washington, D.C.

**PATENTS**

THAT PROTECT AND PAY BOOKS, ADVICE, SEARCH AND LIST OF INVENTIONS WANTED } **FREE**

Send sketch or model for free search. Highest References. Best Results. Promptness Assured.

**Watson E. Coleman, Patent Lawyer**  
 622 F Street N.W. Washington, D.C.

**PATENT YOUR IDEAS**

\$2,500 for one invention. Book, "How to Obtain a Patent" and "What to Invent" sent free. Send rough sketch for free report as to patentability. Patents advertised for sale at our expense in fourteen Manufacturers' Journals.

Patent Obtained or Fee Returned  
**CRANDLEE & CHANDLEE, Patent Att'ys**  
 Established 16 Years

1017 F. Street, Washington, D.C.

**PATENTS SECURED**

OR FEE RETURNED. Send Sketch for FREE REPORT as to Patentability. GUIDE BOOK and WHAT TO INVENT with valuable List of Inventions Wanted. SENT FREE. One Million Dollars offered for one invention; \$15,000 for others. Patents secured by us advertised free in World's Progress; Sample Free.

**VICTOR J. EVANS & CO.**  
 615 F Street Washington, D.C.

**PATENTS START FACTORIES**

We Secure Patents. NO FEE IF WE FAIL. Start right. Free book—How to obtain, finance and promote patents. Send sketch or model for free search. **FARNHAM & SUES, Pat. Att'ys., WASHINGTON, D.C.**

**Foot and Power Lathes, Electrical Driven** Lathes, Planers, Shapers, Drills, Milling Attachments, Machinists' Supplies, Chucks, Tools, Dogs. Best and cheapest made.  
**SHEPARD LATHE CO., 133 W. Second, Cincinnati, O.**

**ELECTRIC GOODS FOR EVERYBODY**

World's headquarters for Dynamos, Motors, Fans, Toys, Railways, Batteries, Belts, Bells, Pocket Lamps, Telephones, House Lighting Plants, Books. If it's electric we have it. **Undersell All.** Fortune for agents. Catalog 4c.

**OHIO ELECTRIC WORKS, Cleveland, Ohio**

**FLYING MACHINES**  
 PAST PRESENT FUTURE

A popular account of flying machines, dirigible balloons and aeroplanes by Alfred W. Marshall and Henry Greenly. This work was written with a view to presenting a popular exhibition of this intensely interesting subject. 12 mo.,—134 pages—fully illustrated. Price, 50 cents, postpaid.

**SAMPSON PUBLISHING COMPANY**  
 221 Columbus Avenue :: Boston, Mass.

**KITES**

**THE KITE BOOK**  
 Just what every live boy wants

**THE CONSTRUCTION and FLYING OF KITES**

By **CHARLES M. MILLER, "the kite man"**  
 Los Angeles, California

Price 20 cents, postpaid

Contains seven full-page plates of drawings of kites and fifteen figures—over forty kites shown. Details of construction given; kite tournament described. Full of interesting suggestions.

Send for our "Approved List of Books"

**The MANUAL ARTS PRESS**  
 605 Y.M.C.A. Building, :: Peoria, Ill.

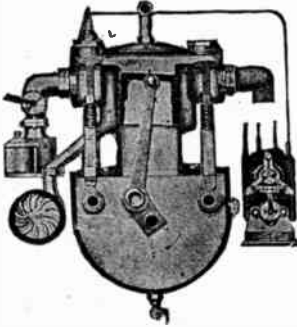
**FREE****Working Model of a  
Gasolene Engine, Carburettor  
and Magneto****Dyke's Working Model of a Gasolene Engine—It Works**

The motive power used on automobiles and launches.

Not a toy, but a marvelously ingenious piece of machinery that teaches you more about the automobile gas engine than you could learn around a car in years. Every part is there and it actually works exactly like a full sized engine. You can set the valves, time the ignition, etc., right on the model.

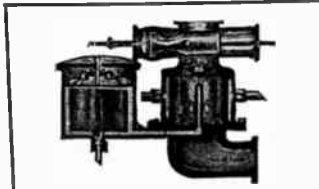
**Dyke's Working Model of a Carburettor**

A device for making dry gas out of raw gasolene for a gasolene engine. **IT WORKS.**

**Dyke's Working Model of a High Tension Magneto**

An Electric device used to supply electricity for ignition on a gasolene engine.

**IT WORKS.****With Dyke's Home Study Course of Automobile Engineering****The Chauffeur**

is a man of opportunity. A chauffeur is not merely an automobile driver. Anyone can drive a car. The chauffeur who has a right to the title must not only be able to drive a car, but must know its working principle and be able to locate and remedy any trouble that may arise.

**This Young Man Secured a Position**

AUG. FALKENHEIMER, Oshkosh, Wis., says: "I have obtained a good position with one of the largest auto manufacturers and it was due to your instruction and Diploma; when I showed the Diploma, the manager saw I was making an effort to advance and he gave me a trial."

DONALD STEWART of Oakland City, Ind., took our course, mastered the subject and is now actively engaged in the auto repair business.

A. C. WALKER, of Vandalia, Ill., now operates a garage and owns his own car.

Our testimonial Circular will show you actual photos of these young men in their autos and shop, and many original reproduced letters from various students scattered over the entire world.

**Repair Men Needed Everywhere**

What an opportunity for a man who knows the automobile as the Dyke System teaches it to him. Even if you lack the small capital necessary to start a garage of your own these proprietors will gladly pay you a good price for your knowledge, for, while they will not admit it they fully realize how helpless they are when the timing of the valves or commutator needs attention or when the engine fails to develop the proper power for some reason that involves thorough understanding of a gas engine that only such training as mine will give. How many of the repairmen of today have studied—not one out of a hundred—he guesses at the right way—he don't know the principle. We teach you the principle first, then give you actual experience on our models.

There are other fields open for the man who completes my course: The Gasolene Engine for Power and Farm use is rapidly coming to the front—why not be a Repairman or Salesman in this line. Take the agency for some good engine and go into business for yourself. Why not?

Names of Chauffeurs and Repairmen furnished to anyone who are in need. Send for our list.

A. L. Dyke originated the first auto supply business, published the first book on autos and built the fifth successful auto in America.

Did you ever hear before of such a clever method of teaching by mail?

My plan is absolutely unique, absolutely unrivaled by any other school. I supply you with a set of 24 INSTRUCTION BOOKS that contain the practical results of my own intimacy with the industry since its very beginning. They are easy to understand and simple as A B C. Fully illustrated with large, clear charts.

**The Dyke System puts an Automobile in your Home**

Keep your present position. I will undertake to teach you in a few weeks more about the construction and operation of an automobile and gas engine than you could learn in years spent in a factory or garage or in any length of time in a resident school.

**Price** of the Complete Course together with a handsome Diploma right now is only \$10.00, and on installments if wanted. Don't wait too long—the price will advance. We send you everything at one time.

**GUARANTEE**—You can't lose a cent—order the course and spend 2 days' time examining same. If you don't like it return and get your money back. That's fair enough, isn't it?

**Send for this Catalog**

IT IS INTERESTING IN ITSELF. 24 pages of testimonials from all over the world and interesting matter on engines and automobiles.

**IT IS FREE****FILL IN AND MAIL TODAY****FREE CATALOG COUPON**

Dyke's Correspondence School of Motoring  
BOX 7, 3947 Washington Ave., St. Louis, Mo.

Kindly send me a Catalog at once by mail, FREE, in plain wrapper.

Name.....

Street.....

City.....State.....

**Cross Out the Profession You Prefer**

- I want to be a  
Chauffeur       Repairman  Salesman  
 Agent, Salesman, Repairman for Stationary and  
Boat Gasolene Engines  
 I intend buying a car       I own a car

**SALE AND EXCHANGE**

Advertisements under this heading, without display, 3 cents per word, cash with order; minimum, 75 cents. Black-faced type, 4 cents per word; minimum, \$1.00.

**WIRELESS TELEGRAPHY**

**FREE** Send at once for our Code Card No. 3 and Blue Book which has space for local call letters, etc.

**Minneapolis Electric Motor Co.**  
No. 9 So. 5th Street, Minneapolis, Minn.

**ENAMELED** and stranded copper antennae wire at a big discount. Send for list prices and discounts. I can save you money. B. KENDIG, 7th Ave., Mt. Vernon, N.Y. (4)

**FOR SALE**—Tubular variable condenser, \$1.75; hot wire ammeter, \$1.00; automatic drill with drills, \$0.30; 1,000 ohms No. 40 S.S. wire, \$0.35, winding done; electrolytic detector, \$1.00; receiving oscillation transformer, \$2.50. LOGAN SUPPLY COMPANY, Woodbridge, N.J. (4)

**WILL TRADE** set of stereopticon lenses in focusing cylinder, also condenser lenses, for pair good wireless receivers. L. M. OLSEN, 805 Lake St., Bellingham, Wash. (s)

**FIRST \$6.00** will take one complete wireless sending and receiving outfit, including  $\frac{1}{2}$  in. coil; everything new. K. KUGA, Box 23, Hoquiam, Wash. (s)

**FOR SALE**— $\frac{1}{2}$  k.w. transformer in perfect order, used but three months: price, \$12.00. NEWALL A. THOMPSON, Jr., 55 Beals St., Brookline, Mass. (s)

**WIRELESS SUPPLIES**—We have all sizes cardboard tubes and enameled wire for straight and loose-coupled tuners. Send for circulars. MIDDLESEX WIRELESS SUPPLY CO., 12A Beacon St., Somerville, Mass.

**MACHINERY AND TOOLS**

**FOR SALE**—Oil, gasoline or gas engines: 8 h.p., 15 h.p., 25 h.p. Steam engines from 5 to 150 h.p. R. PINNER, 122 Water St., New York City. (4)

**FOR SALE**—A bargain at half price: bench lathe complete with motor and shafting. WILLIAM ADLER, 219 Caldwell Ave., Wilmerding, Pa. (4)

**FOR SALE**—12 h.p. Lozier Gas Engine with magneto. Simplest and best on market. Bargain for quick sale. ARTHUR MORRISON, 196 Seneca St., Buffalo, N.Y. (s)

**FOR SALE**—One automobile steam engine 3 x 4 in. double cylinder link reverse motion, in running condition. Price, \$16.00. Also one Moore steam pipe in running condition. Price, \$6.00. THOMAS MICKELSON, Larsen, Wis. (s)

**WANTED**—Small dynamo; must be a bargain. Please state voltage and amperage in answering. A. H. S., 102 E. Hollis St., Nashua, N.H. (s)

**FOR SALE**—1 h.p. gasoline engine in first class condition; almost new. Price, \$25.00 cash. BRUNO O. LEUCHT, 280 Oak St., Clinton, Mass. (s)

**FOR SALE**—Engine lathe shaper, punch press, screw machine and planer. R. PINNER, 122 Water St., New York City. (4)

**BOOKS**

**I.C.S. AND A.S.C. SETS** and odd volumes of books on engineering, wireless, mechanics, shop-work, etc., new and second hand. Few I.C.S. scholarships for sale. Bargain. GEORGE F. WILLIAMS, Box 408, New Orleans, La.

**HELP WANTED**

**EASY MONEY AND LOTS OF IT** getting subscriptions for *Popular Electricity* magazine. Sells on sight. Commission and salary. Write today for full particulars, stating your line of business and where employed. POPULAR ELECTRICITY Circulation Dept., 435 Commercial Bldg. Chicago, Ill. (9)

**WANTED**—Electricians, machinists, agents to become manufacturing perfumers and chemists. Highest paid trade in the world; easy to learn; clean work; short hours; large profits; control your own business; complete course. HOLLY MANUFACTURING CO. 8 South 15th St., St. Louis, Mo. (5)

**GET A BETTER PLACE**—Uncle Sam is best employer; pay is high and sure; hours short; places permanent; promotions regular; vacations with pay; thousands of vacancies every month; all kinds of pleasant work everywhere; no layoffs; no pull needed; common education sufficient. Ask for free booklet, p. 89, giving full particulars and explaining my offer of position or money back. EARL HOPKINS, Washington, D.C. (4)

**PHOTOGRAPHY**

**KODAKS, CAMERAS, LENSES, EVERYTHING PHOTOGRAPHIC**—We sell and exchange. Get our latest bargain list; save money. C. G. WILLOUGHBY, 814 Broadway, New York. (1f)

**\$25.00 WEEKLY PAINTING SOLAR PRINTS.** Any intelligent person can learn. Complete instructions for preparing and painting enlargements in oil and water colors, postpaid for only 25 cents. EASTERN ART SUPPLY CO., 286 Main St., Everett, Mass. (3)

**HAVE YOU A CAMERA?**—Send us 25 cents for the three latest numbers of *American Photography*, which retail at 45 cents. The biggest and best photographic magazine published in America. Full of practical articles, formulas and directions for making better pictures. The magazine conducts monthly prize competitions open to all readers, with liberal prizes. The editors criticize readers' prints and answer questions. If you are interested in photography, you should know the magazine. Sample copy, 10 cents. \$1.50 a year. AMERICAN PHOTOGRAPHY, 1164 Beacon Bldg., Boston, Mass.

**ELECTRICAL**

**AN ELECTRICAL LIBRARY FREE**—Write today for particulars, and copy of our illustrated book catalog. POPULAR ELECTRICITY, Book Dept., 434 Commercial Bldg., Chicago, Ill. (9)

**SPECIAL THIS MONTH ONLY**—6 assorted files, round square, flat, etc., 6 in. long, only \$0.55; one dozen \$1.00, all postpaid. Send 2 cent stamp for lists. WOODSIDE ELECTRICAL SHOP, Bryant St., Newark, N.J. (4)

**LEARN TO BE A PRACTICAL ELECTRICIAN.**—We can teach you in eight weeks how to be a first-class electrician. Pupils have no difficulty in finding good jobs because we teach them from the ground up. Don't delay—write now for details. WILCOX & COTE, 423 Columbus Ave., Boston, Mass. (4)

**AERONAUTICS**

**AVIATION DIRECTORY**—Aviators, aeroplane builders! The directory gives the information you want. Aeroplanes, motors, supplies. Every concern in the industry listed. Classified advertisements printed free. Display rate, \$20.00 per page 8  $\frac{1}{2}$  x 12. 50 cents per copy. AVIATION DIRECTORY, Lawrence, Kan. (4)

**AIR SHIP CONSTRUCTION**—Frame strips  $\frac{1}{4}$  in. up to  $\frac{1}{2}$  in. square for models; price, per ft., 5 cents finished. Special prices on large orders. Base blocks for small coils, motors, etc., up to 3 x 6 in., each 10 cents. Prices on large orders special, coin or money order. J. H. JUST, Specialty Works, Drawer 240, Syracuse, N.Y. (4)

## MISCELLANEOUS

**MOTORCYCLES, New and Second Hand; MOTORS, Castings and Accessories.** Our Attachable Motor Outfit converts any bicycle into a motorcycle at small cost. Write for catalog and bargain list. **SHAW MFG CO., Dept. 32, Galesburg, Kan. (7)**

**FOR SALE—Moving Picture Film, 1 cent per foot. H DAVIS, Watertown, Wis.**

**LEARN TO WRITE** a legible business hand at your home. by correspondence; send for free booklet. **LUTHER SYSTEM, 21 Risley, Cicero, Ill. (10)**

**PERFECTION POCKET ADDING MACHINE—Lightning seller.** Agents wanted. **CINCINNATI SPECIALTY MFG. CO., Dept. O, Cincinnati, Ohio.**

**EXCHANGE—Premo camera for typewriter. WANT five-passenger friction drive automobile. Farm to trade. 15 lb. motor for books or gun. F POISTER, Hartman, Col. (8)**

**25 COLORED United States view post cards, all different, 10 cents. Our great Exchange Club offer free, send today. IDEAL CO., Dept. 200, Dorchester, Mass. (8)**

**WANTED—The names and office address of all the trade magazines devoted to carriage and wagon blacksmithing. M. J. COUGHLIN, 1111 Throop St., Chicago, Ill. (8)**

**LEARN at home, in a few evenings, how to construct, operate and repair automobiles, commercial trucks, flying machines, motorcycles, motor boats, gasoline engines electric motors. Big demand, with good pay, for competent men. Thousands of positions open. Let us help you in place and pay. A postal card will do. Address, Extension department. CHARLES C. THOMPSON CO., 549 Wabash-Ave., Chicago, Ill. (6)**

**INVENTOR'S handbook "Protecting, Exploiting and Selling Inventions" sent free upon request. C. L. PARKER, Patent Attorney, Ex-examiner patent office, 952 G St., Washington, D.C. (4)**

## A NEW EDITION OF

**"Storage Batteries"**

By A. E. WATSON, Ph.D., E.E.

This revision includes all the matter used in the first edition and about 40 pages of entirely new material.

As further reliance in economical operation of storage battery plants is getting to be more and more placed upon switchboard arrangements and the employment of auxiliary machines, the chapters on these subjects have been greatly extended both with text and diagrams.

A section has been added to the chapter on the construction of a Storage Battery by describing one that can be made from ordinary materials, yet with great effectiveness and durability.

A number of pages are devoted to a description of the new Edison Cell.

The description of the various commercial makes of Cells are given.

## CONTENTS

- Chap. I Storage Batteries—What are They?
  - II History of Plante and Faure Types of Plates
  - III Action of the Lead Storage Battery
  - IV Construction of the Plates
  - V How to Make a Storage Battery
  - VI Setting Up a Storage Battery
  - VII Switchboard Arrangements
  - VIII Boosters
  - IX The Cadmium Test
  - X Diseases and Remedies of Storage Batteries
  - XI Efficiency of Storage Batteries
  - XII Other Types of Storage Batteries
  - XIII Commercial Makes of Storage Batteries
  - XIV Typical Storage Battery Installation
- 166 Pages and 63 Illustrations, many of them being of full dimensions

Cloth binding, lettered in gold, red edges, \$1.50

**Bubier Publishing Co. Lynn, Mass.**  
Salesrooms: 132 MARKET STREET.

## HOROLOGICAL DEPARTMENT



**BRADLEY POLYTECHNIC INSTITUTE**  
Formerly Parsons Horological Institute  
**PEORIA, ILLINOIS**  
**LARGEST and BEST WATCH SCHOOL IN AMERICA**  
We teach Watch Work, Jewelry, Engraving, Clock Work, Optics. Tuition reasonable. Board and rooms near school at moderate rates. Send for Catalogue of Information.

## Blue Process Paper

### Blue Printing

### Drawing Materials

**Chas. E. Moss** 38 BROAD STREET  
BOSTON, MASS.



## Would You Like to Own

### A GOOD RELIABLE

### Reece Screw Plate

Genuine Reece Screw Plate Cutting Machine Screw Sizes, Nos. 4-30, 6-32, 8-32, 10-24, 12-24, with 5 adjustable dies 13-16 diam., 5 Taps, 1 Die Stock, 7 in. long and Tap Wrench Die complete in polished case with velvet-lined cover. Sent post-paid to any address on receipt of

**\$2.95**

**E. F. REECE CO., Greenfield, Mass.**

We can supply a few of the following volumes at prices given below:

AMATEUR WORK			
VOLUME		CLOTH BOUND	UNBOUND
1	Nov. '01 to Oct. '02	\$5.00	(None)
2	Nov. '02 to Oct. '03	2.00	\$1.60
3	Nov. '03 to Oct. '04	2.00	1.50
4	Nov. '04 to Oct. '05	2.50	2.00
5	Nov. '05 to Oct. '06	2.00	1.50
6	Nov. '06 to Apr. '07, 6 mos.	1.50	1.00

ELECTRICIAN AND MECHANIC			
VOLUME		BOUND	UNBOUND
17	July '06 to June '07	\$10.00	(None) no single copies
18	July '07 to June '08	3.00	\$2.50
19	July '08 to June '09	2.00	1.50
20	July '09 to June '10	2.00	1.50
21	July '10 to Dec. '10	1.25	.60 (6 numbers)

All single numbers previous to January, 1909, are out of print, but we can sell for a limited time a few copies at 25c per copy to meet the demand for early numbers.

**SAMPSON PUBLISHING CO.**

221 Columbus Ave., Boston, Mass.

SETS OF CASTINGS OF  
**MODEL ENGINES**  
SEND 10¢ FOR 126 PAGE  
ILL. CATALOGUE.  
ALSO TOOLS.  
**GEAR WHEELS & PARTS OF MODELS.**  
**LOUIS H. NIGHTMAN & CO.**

# PRACTICAL 50c BOOKS

**Practical Dynamo and Motor Construction.** A handbook of Constructive Details and Workshop Methods, used in Building Small Machines. By ALFRED W. MARSHALL. Contents of Chapters: 1. Field Magnets. 2. Winding Field Magnets. 3. Drum Armature Building. 4. Ring Armature Building. 5. How to Wind Armatures. General Notes. Siemens or H Armatures. Polar Armatures. 6. How to Wind Armatures (continued). Drum and Ring Armatures. Binding Wires and Repairs. 7. Commutator Making. 8. Brush Gears. 9. Mechanical Details of Dynamos and Motors. 10. Terminals and Connections. 131 pages, 133 illustrations.

**Alternate Current Machinery,** by Gisbert Kapp, Assoc. M. Inst., C. E.

**Practical Dynamo Building for Amateurs.** How to wind for any Output. By Frederick Walker. Fully Illustrated.

**Induction Coils.** How Made and How Used. Eleventh American Edition.

**Dynamic Electricity,** by John Hopkinson, J. A. Shoolbred, and R. E. Day.

**Dynamo-Electric Machines.** Recent Progress in, by Prof. Sylvanus P. Thompson. A supplement to "Dynamo-Electric Machinery."

**Dynamo-Electric Machinery,** by S. P. Thompson, with an introduction by F. L. Pope. Third edition, revised.

**The Measurement of Electric Currents.** Electrical Measuring Instruments, by James Swinburne. Meters for Electrical Energy, by C. H. Wordingham. Edited, with Preface by T. Commerford Martin. With folding plate and numerous illustrations.

**Electro-Magnets,** by A. N. Mansfield.  
**Electric Light for Country Houses.** A practical handbook on the erection and running of small installations, with particulars of the cost of plant and working. By J. H. Knight. Fourth edition, revised.

**Private House Electric Lighting,** by F. H. Taylor, A.M.I.E.E. Describes modern methods in wiring and fitting, including a chapter on small generating plants. 132 pages, 66 illustrations.

**Incandescent Electric Lighting.** A practical description of the Edison system, by L. H. Latimer. To which is added the Design and Operation of Incandescent Stations, by C. J. Field, and the Maximum Efficiency of Incandescent Lamps, by John W. Howell.

**Telegraph.** A handbook of the Electro-Magnetic, by A. E. Loring. Fourth edition, revised.

**Metal Turner's Handybook,** by Paul N. Hasluck. A practical manual for workers at the foot-lathe. With 100 illustrations.

**Pattern Maker's Handybook,** by Paul N. Hasluck. A practical manual on the construction of patterns for foundries, with more than 100 illustrations.

**Model Engineer's Handybook.** A practical manual on the construction of model steam engines, with upwards of 100 illustrations. By Paul N. Hasluck.

**Machine Shop Arithmetic,** by Colvin and Cheny. Most popular book for shop men. Shows how all shop problems are worked out and "why." Includes change gears for cutting any threads; drills, taps, shrink and force fits; metric system of measurements and threads.

**Practical Perspective,** by Richards and Colvin. Shows just how to make all kinds of mechanical drawings in the only practical perspective, — isometric. Makes everything plain so that any mechanic can understand a sketch or drawing in this way.

**Theory of the Gas Engine,** by Dougal Clerk. Third edition with additional matter, edited by F. E. Idell, M. E.

**The Care and Management of Stationary Engines.** A practical handbook for men in charge, by C. Hurst.

**Glass Working by Heat and Abrasion.** With 300 Engravings and Diagrams. Contents: Appliances used in Glass Blowing. Manipulating Glass Tubing. Blowing Bulbs and Flasks. Jointing Tubes to Bulbs, forming Thistle Funnel, etc. Blowing and Etching Glass Fancy Articles. Embossing and Gilding Flat Surfaces. Utilizing Broken Glass Apparatus. Boring Holes in, and Riveting Glass. Handworking of Telescope Specula. Turning, Chipping, and Grinding Glass. The Manufacture of Glass.

**Bamboo Work.** With 177 Engravings and Diagrams. Contents: Bamboo: Its Sources and Uses. How to Work Bamboo. Bamboo Tables. Bamboo Chairs and Seats. Bamboo Bedroom Furniture. Bamboo Hall Racks and Stands. Bamboo Music Racks. Bamboo Cabinets and Bookcases. Bamboo Window Blinds. Miscellaneous Articles of Bamboo. Bamboo Mail Cart.

**Model Sailing Yachts.** How to Build, Rig, and Sail Them. A practical handbook for Model Yachtsmen. Edited by PERCIVAL MARSHALL. Contents of Chapters: 1. Introductory: Types of Yachts and Rigs: How to Choose a Model Yacht. 2. The Rating of Model Yachts. 3. The Construction of "Dug-Out" Yachts. 4. The Construction of "Built-Up" Yachts. 5. Sails and Sail Making. 6. Spars and Fittings. 7. Rudders and Steering Gears. 8. Notes on Sailing. 144 pages, 107 illustrations, 12mo., boards.

**Practical Motor Car Repairing.** A handbook for Motor Car Owners and Drivers. By ERIC W. WALFORD. Contents of Chapters: 1. The Motor. 2. Ignition. 3. Cooling System. 4. The Carburettor: Exhaust and Lubrication Systems. 5. Transmission. 6. Frames, Springs, Axles and Wheels. 7. Tires. 8. Causes and Effects. 9. Miscellaneous. 126 pages, 39 illustrations, 12mo., boards.

**The Beginner's Guide to Carpentry.** A practical handbook for Amateurs and Apprentices. By HENRY JARVIS. Contents of Chapters: 1. Indispensable Tools. 2. How to Use the Saw. 3. How to Use the Plane. 4. How to Use Chisels and Gouges. 5. How to Use the Spokeshave, Axe, Pincers, Compasses, Gimlets, Brad-Awls, Hammer, etc. 6. Making the Bench. 7. Timber: How Sold, etc. 8. Additional Tools and How to Use Them. 9. Sharpening Tools. 10. Home-made Tools and Appliances. 11. Facing up and Setting out Work. 12. On Setting out and Putting Together Work Joining at Other than Right Angles. 13. Glue: How to Purchase, Prepare, and Use. 14. How to Make Joints: Use of the Plough, etc. 15. Ornamenting Work, Curved Work, Scribing, etc. 128 pages, 99 illustrations, 12mo., boards.

**Wood Carving for Amateurs,** containing descriptions of all the requisite tools and full instructions for their use. By D. DENNING. Contents of Chapters: Preliminary. Tools. Wood. Bench, and methods of holding work. Sharpening tools. Panel carving. Various examples for carving. Chip-carving. Antique carving. Index. 84 pages, 66 illustrations and 8 folding plates. 12mo., paper. Price, 40 cents.

**The A, B, C of Electricity,** by W. H. Meadowcroft. A simple and complete elementary book for beginners. Over 75,000 already sold.

**Building Model Boats.** With 168 Engravings and Diagrams. Contents: Building Model Yachts. Rigging and Sailing Model Yachts. Making and Fitting Simple Model Boats. Building a Model Atlantic Liner. Vertical Engine for a Model Launch. Model Launch Engine with Reversing Gear. Making a Show Case for a Model Boat.

**Smith's Work.** With 211 Engravings and Diagrams. Contents: Forges and Appliances. Hand Tools. Drawing Down and Upsetting. Welding and Punching. Conditions of Work: Principles of Formation. Bending and Ring Making. Miscellaneous Examples of Forged Work. Cranks, Model Work and Die Forging. Home-made Forges. The Manipulation of Steel at the Forge.

SAMPSON PUBLISHING COMPANY  
221 COLUMBUS AVE., BOSTON, MASS.

# INDUCTION COIL

and

## Transformer Parts

- No. 1.** Complete parts for 50-watt coil giving fat 1 in. spark; core built up and insulated; primary wire; secondary wire; empire cloth; paraffin wax; manila paper and tinfoil for condenser....\$3.50
- No. 2.** Complete parts as above for 100-watt coil giving fat 2 in. spark.....\$6.00
- No. 3.** Complete parts for 125-watt coil giving very-heavy 2½ in. spark.....\$7.50
- No. 4.** Complete parts for 150-watt coil to give heavy 4 in. spark.....\$11.00
- No. 5.** Complete parts for ¼ k.w. open core transformer to operate on 110 volt A.C. circuit.....\$14.00
- No. 6.** Complete parts for 200-watt closed core transformer including genuine transformer iron strips cut to size for core; primary wire; empire cloth; secondary wire; paraffin; fibre; necessary binding posts and screws and full directions for building.....\$9.50

Parts for building demonstration Tesla coil or Oudin Resonator. Used with No. 3 coil above, and electrolytic interrupter on 110 volt circuit; these Teslas give readily 6 in. high frequency sparks. With No. 6 transformer will give 8 in. sparks which may be taken through the body. All necessary parts.....\$3.00

Parts for making mercury interrupter described in this issue, including mercury \$1.25 (By mail, \$1.60)

All of the above coils may be operated by battery or 110 volt A.C. or D.C. Full directions accompany parts. Prices net F.O.B. Boston. Immediate shipments.

**STANLEY CURTIS**  
160 Huntington Ave.,  
Boston, Mass.



### "That Coupon Gave Me MY Start"

"It's only a little while ago that I was just where you are now. My work was unpleasant; my pay was small. I hadn't had much schooling. I didn't know enough to fill a better job.

One day I saw an advertisement of the American School. It told how other men got better positions and bigger salaries by taking their courses. As long as it didn't cost anything to mark the coupon I thought it was worth investigating at least. I marked the coupon and sent it in on the next mail.

"That was two years ago last April, and now I'm drawing more every week than I used to get in a month."

If YOU want a better position, if YOU want to get into congenial work, if YOU want a salary that's worth while—Sign the Coupon

**American School of Correspondence**  
CHICAGO, U. S. A.

### Opportunity Coupon

American School of Correspondence, Chicago, U. S. A.  
Please send me your Bulletin and advise me how I can qualify for the position marked "X"

- |                              |                            |
|------------------------------|----------------------------|
| ..... Book-keeper            | ..... Draftsman            |
| ..... Stenographer           | ..... Architect            |
| ..... Accountant             | ..... Civil Engineer       |
| ..... Cost Accountant        | ..... Automobile Operator  |
| ..... Systematizer           | ..... Electrical Engineer  |
| ..... Certified Public Acc't | ..... Mechanical Engineer  |
| ..... Auditor                | ..... Moving Picture Op'r  |
| ..... Business Manager       | ..... Steam Engineer       |
| ..... Commercial Law         | ..... Fire Insurance Eng'r |
| ..... Reclamation Engineer   | ..... College Preparatory  |

NAME \_\_\_\_\_  
ADDRESS \_\_\_\_\_  
OCCUPATION \_\_\_\_\_  
Elect. & Mech. 4-11

# Wireless Operators!!

Our new SPEED CODE CHART will teach you to Receive from the Fastest Operators.

Keep it before you and you will lose no signals. Full directions accompany each chart.

Sent postpaid for 25 cents, or given FREE with one new subscription to ELECTRICIAN AND MECHANIC, if requested when subscribing.

## SAMPSON PUBLISHING COMPANY

221 COLUMBUS AVENUE :: :: BOSTON, MASS.

### Motorcycle BARGAIN!

☛ M. & M. magneto, single cylinder, motorcycle, never ridden, in perfect new condition, except that tires may have deteriorated by non-use, for sale, 1909 model. Owner bought it for a European tour but could not use it.

**Cost \$225.00**  
**WILL SELL FOR**  
**\$125.00**

F.O.B. Boston. A bargain for some one near Boston. Machine can be seen by appointment.

Write at once

**F. R. FRAPRIE**  
 221 Columbus Ave., Boston, Mass.

### Our Big Catalog FREE

ASK FOR IT NOW

ONLY **\$1.00**



Puts this Magnificent Cuckoo Clock in Your Home.

A Perfect Time-keeper, calling the Hour and the Half-hour. Nearly Two Feet High, 14 in. Wide, in German Walnut Case.

The Inlaid Woods of Ash, Ebony and Mahogany Ornaments are put together with minute care. Mail us \$1.00 for one year's sub-

scription to COMMON-SENSE, afterwards you may pay \$1.00 a month for eight months, which completes the payments on both the clock and the magazine.

**Common - Sense Publishing Co.**

Dept. 601

Michigan Boulevard and Fortieth Street,  
 Page Building, Chicago, Ill.



## WIRELESS TELEGRAPHY

In response to many requests, we publish below a list of books on wireless telegraphy, with the prices at which we can furnish them, postpaid.

<b>COLLINS, A. F.</b> Wireless Telegraphy.....	\$3.00
<b>ERSKINE-MURRAY, J.</b> Handbook of Wireless Telegraphy.....	3.50
<b>SAINT JOHN, T. M.</b> Wireless Telegraphy for Amateurs and Students.....	1.00
<b>SEWALL, C. H.</b> Wireless Telegraphy.....	2.00
<b>MASSIE, W. W., and UNDERHILL, C. R.</b> Wireless Telegraphy and Telephony Popularly Explained.....	1.08
<b>MAVER, W.</b> Wireless Telegraphy.....	2.00
<b>TESLA, N.</b> Experiments with Alternate Currents of High Potential and High Frequency. A classic work and the authority on the subject.....	1.00
<b>FLEMING, J. A.</b> Principles of Electric Wave Telegraphy. A comprehensive digest of wireless telegraphy in all of its branches. One of the most complete and practical books ever published on this subject.....	6.60
Elementary Manual of Radio-telegraphy and Radio-telephony for Students and Operators.....	2.00
<b>HOWGRAVE-GRAHAM, R. P.</b> Wireless Telegraphy for Amateurs.....	1.00
<b>KENNELLY, A. E.</b> Wireless Telegraphy and Telephony, enlarged and reprinted.....	1.14
<b>HARRISON, NEWTON, E. E.</b> Making Wireless Outfits.—A concise and simple explanation on the construction and use of simple and inexpensive wireless equipments, for sending and receiving up to 100 miles, giving full details and drawings of apparatus, diagrams of circuits and tables. 12 mo. cloth, 50 cents; in paper covers.....	.35
Wireless Telephone Construction.—How to make and use an inexpensive equipment. cloth, 50 cents; paper.....	.25
<b>TWINING, H. LaV., A. B.</b> Wireless Telegraphy and High Frequency Electricity.—A most complete manual containing detailed information for the construction of transformers of from 100 watts to 5 kilowatt capacity; wireless telegraph and high frequency apparatus, with chapters on their theory and operation. 1909....	1.50
<b>MORGAN, ALFRED POWELL</b> Wireless Telegraph Construction for Amateurs.—A manual of practical information for those who wish to build experimental wireless instruments, which can be considered as something more than toys, but are still considerably less expensive than a high grade commercial set. No attention has been paid to the history of the art, the space, instead, being devoted to short but complete explanations of the uses of the various instruments as well as the structural details. 1910.....	1.50
<b>HALLER, GEO. F., and CUNNINGHAM, ELMER T.</b> The Tesla High Frequency Coil. Its Construction and Uses.—Full and explicit directions for the construction of apparatus needed for experimenting with high frequency currents. This book fills a long felt vacancy in scientific literature. Intended for the advanced experimenter. 1910.....	1.25
<b>ROBINSON, Lieut. Com. S.S.</b> Manual of Wireless Telegraphy For Use of Naval Electricians. An exceptionally complete and instructive book for the wireless operator.....	1.25

**Sampson Pub. Co., Boston, Mass.**

## Our Special Magazine Offers

We list below our prices on a large number of the most popular technical magazines, alone and in combination with **ELECTRICIAN AND MECHANIC**, GOOD ONLY UNTIL FEB. 15, 1911. If you do not see the magazines you want listed, write us. We will quote you a price on any magazine published and it will be lower than you can get anywhere else. Write us what you want and we will quote you price by return mail.

### TECHNICAL MAGAZINES

Reg. Price 1 year	Our Price 1 year	With Elec. & Mech.
\$3.00	\$2.65	\$3.50
2.00	2.00	2.85
1.00	1.00	1.70
2.00	1.75	2.60
4.00	3.85	4.60
1.00	1.00	1.85
1.50	1.50	1.95
.50	.45	1.30
1.00	.75	1.60
1.50	1.50	2.10
1.00	1.00	1.85
1.00	1.00	1.85
1.50	1.40	2.25
1.00	.85	1.70
1.00	1.00	1.60
1.50	1.40	2.25
3.00	3.00	3.85
1.00	1.00	1.85
1.00	.85	1.70
5.00	4.90	5.75
1.50	1.50	1.95
1.50	1.50	1.95
1.00	1.00	1.85
1.50	1.50	1.95
1.00	1.00	1.70
.50	.80	1.65
.50	.50	1.25
2.00	1.75	2.60
1.00	.85	1.70
2.00	2.00	2.85
1.00	.80	1.65
2.00	2.00	2.85
(For Home Builders)		
1.00	1.00	1.85
1.50	1.50	2.35
3.00	2.75	3.60
1.00	.80	1.65
1.00	.85	1.70
1.00	.85	1.70
1.00	1.00	1.70
1.00	.90	1.75
2.00	1.80	2.65
1.50	1.50	1.95
2.50	2.25	3.10
1.00	1.00	1.70
3.00	3.00	3.20
1.00	1.00	1.70
1.00	1.00	1.65
1.00	.80	1.65
.50	.45	1.30
2.00	1.95	2.80
1.00	1.00	1.85
3.00	3.00	2.60
1.25	1.25	1.95
3.00	2.75	3.60
3.00	2.75	3.00
1.00	.90	1.75
2.00	2.00	2.85
1.00	1.00	1.85
1.00	.90	1.75
1.50	1.50	1.95
2.00	1.80	2.65
2.00	1.75	2.60
1.50	1.35	2.20
1.00	.90	1.75

Foreign and Canadian Postage Extra  
ON FEB. 15, 1911, ALL THESE Club Prices WILL  
ADVANCE 35 Cents.

Make all remittances by Money Order or Registered Letter.

**Sampson Publishing Co.**  
221 Columbus Ave., Boston, Mass.

# Get One of These Wonderful Books FREE



The eight books listed below are the most popular we have ever sold. We are selling them by the hundred at \$1.00 each. For a limited time we will give any one of these books free with a year's subscription to **ELECTRICIAN & MECHANIC** at \$1.50 and 25 cents extra for postage. Use the coupon below and order the book you want by number

**1** MOTOR BOATS: Construction and Operation  
By Thomas H. Russell, M.E., LL.B.

Pocket size, 292 pages, fully illustrated, round corners, red edges. A manual for motor boat and yacht owners and all users of marine gasoline engines.

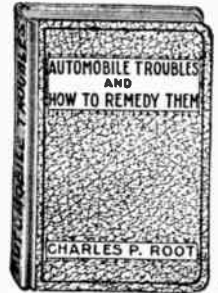

**2** ABC OF THE MOTOR CYCLE  
By W. J. Jackman, M.E.

Pocket size, 250 pages, fully illustrated, round corners, red edges. A "Show How" book for owners and operators of Motorcycles.

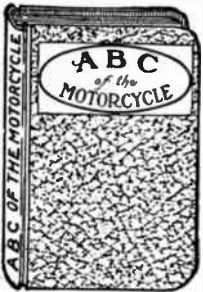

**3** IGNITION, TIMING AND VALVE SETTING  
By Thomas H. Russell, M.E., LL.B.

Pocket size, 225 pages, fully illustrated, round corners, red edges. A comprehensive illustrated manual of self-instruction for automobile owners, operators and repair men.



**4** AUTOMOBILE DRIVING SELF-TAUGHT  
By Thomas H. Russell, M.E., LL.B.

An exhaustive treatise on the management, care and operation of motor cars. Pocket size, 230 pages, liberally illustrated, round corners, red edges.

**5** AUTOMOBILE TROUBLES AND How to Remedy Them  
By Charles P. Root.

Pocket size, 225 pages, illustrated, round corners, red edges. The only book of its kind published. It not only tells you how to locate troubles and make repairs, but shows you.

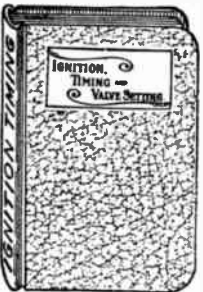

**6** AUTOMOBILE MOTORS AND MECHANISM  
By Thomas H. Russell, M.E., LL.B.

Pocket size, 265 pages, fully illustrated, round corners, red edges.

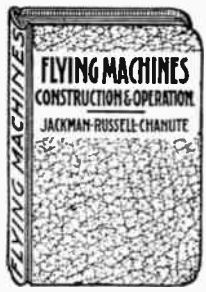

**7** FLYING MACHINES: Construction and Operation  
By W. J. Jackman, M.E. Thomas H. Russell, A.M., M.E. and Octave Chanute, C.E.

Pocket size, 250 pages, fully illustrated, round corners, red edges. A "Show How" book for those who wish to build and operate flying machines.



**8** PRACTICAL APPLIED ELECTRICITY  
By David Penn Moreton, B.S.

A book written for the practical man and presented in a practical way in plain English. Practical examples are given to illustrate the theory, and their solution is indicated, which serves as an aid in fixing the subject matter firmly in the mind of the reader. Pocket size, 256 pages, 200 illustrations. Diagrams and descriptions, round corners, red edges.

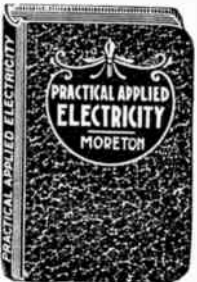

Sampson Publishing Co.,  
221 Columbus Ave., Boston, Mass.

I enclose \$1.75. Please send me Electrician and  
Mechanic for one year, beginning.....  
and your dollar book No.....

Name .....

Street or Box.....

Town..... State.....

Published August 31, 1910

# The Science of Poetry ..and the.. Philosophy of Language

By

Hudson Maxim



The world's only *scientific* treatise. The most valuable and instructive book ever published for poets, prose writers, public speakers, students and teachers of language and literature.

### WHAT THE BOOK IS:

- |   |  |
|---|--|
| <p>1st. It is the only scientific and practical method for literary criticism and analysis.</p> <p>2d. It is an absolutely scientific standard for uniform judgment in determining the relative merits of literary productions.</p> <p>3d. It teaches the only practical and efficient means for the standardization of poetry and for the determination of what constitutes true poetry.</p> <p>4th. It gives for the first time a scientific and satisfactory definition of poetry.</p> <p>5th. It examines in detail the growth of human speech, both spoken and</p> | <p>written, and for the first time makes plain the true functions of sound in both the expression and the impression of thought and feeling.</p> <p>6th. It gives the only scientific basis of rhetoric.</p> <p>7th. It gives the only scientific basis of oratory.</p> <p>8th. It contains two hundred exemplifications from the great poets, embracing seventy-five per cent of all the greatest poetic lines in English literature, which serve admirably as touch-stones of poetic values.</p> |
|---|--|

The book is of inestimable value to every man and woman of letters, and to every instructor and to every student of letters.

Any student, any instructor, any public speaker, any writer, possessed of this work has an infallible and necessary guide which he or she can use to great advantage every day in the year.

A big book over 300 pages, cloth bound, size 9 $\frac{1}{4}$  inches long, 7 inches wide. 16 illustrations by William Oberhardt.

Price, \$2.50, Net; Post-paid, \$2.75  
For Sale by all Booksellers or the Publishers

Funk & Wagnalls Company, Pubs., New York City, N.Y.

# ELECTRICIANS' POCKET SCREW DRIVER

## No. 560



This Screw Driver is the same as our No. 557, illustrated on Page 188 of our No. 18 Catalog, except that the handle is covered with hard rubber for insulation from electrical currents, and is nicely ribbed so as to insure a firm grip when using the tool. It has four blades of different widths, any one of which may quickly be taken from the telescope handle and inserted in the end, where it is automatically locked and firmly held for use. Any or all of the blades are carried in the handle, where by a spring pressure they are held from rattling when carried in the pocket, or from being lost when the cap is off. While the cap may be readily pulled off or put on it is rigidly held from turning and frictionally held from coming off, with no screws to bind or bother.

The smaller blades may be used to make holes in wood for screws as well as to drive them home. Every electrical mechanic, or operator working among electrical wires or machinery, will appreciate these insulated Screw Drivers as a valued protection against electrical shocks.

The widths of the blades are 3-32 in., 5-32 in., 1-4 in. and 3-8 in.

Price Complete. \$1.50

Extra Blades, each, 10 cents

Ask for free Catalog No. 18 W of Fine Mechanical Tools

### THE L. S. STARRETT COMPANY

ATHOL, MASSACHUSETTS

U. S. A.

# A New Battery Motor—Reversible

LIGHT-WEIGHT

HIGH-GRADE

POWERFUL

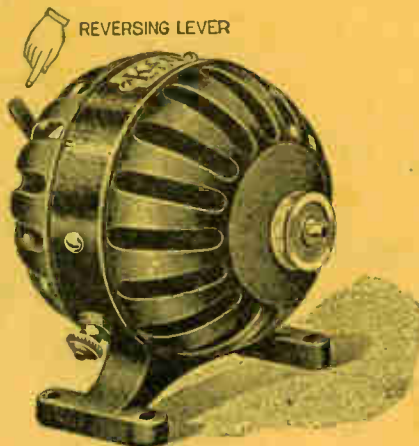

NO. 35 K. & D. MOTOR, with starting, stopping and reversing switch contained within the motor casing.

This motor is one of a *new line* just brought out by KENDRICK & DAVIS—a guarantee of quality. The field pieces are of wrought metal; armature of best charcoal iron, *laminated*, slot wound and perfectly balanced. Standard K. & D. mica-insulated commutator, and dependable *self-adjusting* brushes. The pulley is  $\frac{3}{8}$  inch in diameter and fastened to the steel shaft by a screw.

It runs to full efficiency on two or three dry, or other cells of similar capacity. Height  $3\frac{1}{4}$  inches; weight 15 ounces. Finished in black enamel and nicked trimmings  
**Price \$3.00**

NO. 35A K. & D. MOTOR. A plain motor without switch; otherwise like No. 35. **Price \$2.25**

N.B.—These motors will *not* be wound for lighting circuits. For the other motors of this line, and

other up-to-date types, see the Kendrick & Davis Book of Electrical Goods, No. 9.

MANUFACTURED BY

## Kendrick & Davis, Lebanon, New Hampshire