



# DX NEWS

*the magazine of the  
National Radio Club*

— SINCE 1933 —

Volume 47, Number 9 Monday, December 17, 1979.

## STATIC FROM HQ

We don't have a lot of "Static" this week, so will keep it brief. Inside you'll note that a Publications/Reprint list contains the notation that the NRC Night Antenna Pattern Book is out of stock. Revision of this booklet publication has been underway for a long time and we hope to have them ready before mid-year. Keep sending in your articles, clips, logos, etc. This is your club and we need your support. Also don't forget the CPC effort. Best wishes to you all for a Merry Christmas and Happy New Year.

## CPC TESTS

1/28 KVEL-920 Vernal, Utah 0700-0800 ELT, 5 kw. Program information Monday unavailable. Reports to Margaret Hemmert, CE, KVEL, Box 307, Vernal, UT 84078. Arr: Wayne Heinen, NRC.

## THEY JOINED

Welcome! Report to YOUR club soon!

Nick Agos, 403 Park Drive, Joliet, IL 60436  
John C. Berg, Jr., 285 Aycrigg Avenue, Passaic, NJ 07055  
Michael L. Hogan, 13910 Chippewa Avenue, Apt. 1, Burnham, IL 60633 (rejoins)  
Terry A. Klasek, 9720 Vickie Place, St. Louis, MO 63136  
Pat Mason, 64 Spring Lake, Mahomet, IL 61853  
Greg Poole, S.U. Box 943, Birmingham, AL 35209  
Herb Mountain, 528 Lytham Road, Blackpool, Lancs. ENGLAND FY4 1QY

Recent renewals: Clay Adamson, Bill & Nancy Hardy (3 yrs), Jeff Kosnett, Thomas White (3 yrs), Art Fregeau, Paul K. Hart, Kermit Geary (3 yrs), William Hutchinson, Bill Coleman, Jr. (3 yrs), Mark L. Mitchell, Curtis Engberg, Jerry Leon (2 yrs), Denis Orlando, David Rogers, Bob Greenlee, Frank John Petrick, Edward Kocsan, Harry Adelman, Harold Neimanis, Bill Block, Richard Pistek, George Jensen, Guy Kudlemyer, Russell Brown, Juergen Trochimczyk, D. Todd Hyder (2 yrs), Norm Geuder.

Change of address: John Zondlo, 1802 N. Rockwell, Apt. 107, Bethany, OK 73008.

*With Best Wishes*

*for the Holidays and  
all the New Year*



## LOOK INSIDE

Domestic DX Digest.....	2
International DX Digest.....	9
Practical Phased Beverages - Chuck Hutton.....	15
NRC Publications/Reprint List.....	20
Divying Up the Airways (Clip).....	30
Book Review: List of Broadcasting Stations below 5950 khz..	31
Receiver Review: Sony ICF-D11W.....	32
Graveyard DX Achievements.....	33
Musings and Mary.....	38

One last "Static" item. A reminder that the next DX News will be dated for FRIDAY, DECEMBER 28. Unlike other issues, it will likely go into the mail on the issue date, not in advance.

# DOMESTIC DX DIGEST

RAY ARRUDA  
47 BURT STREET  
ACUSHNET, MASS. 02743  
(617) 998-3958

Many good sunset loggings in this issue so here goes.....

## FREQUENCY CHECKS

2nd Mon. WCAZ-990 per list 0115. (MAS-IL)  
3rd Mon. WRWH-1350 per list 0000-0006, poor u/WXCL. (MAS-IL)

## SPECIAL

- 560 WIND IL CHICAGO - hit by power failure @ Black Oak, IN XR @ 1740, found out about 1845. (KO-IL) Date, Ken? (RA)
- 750 KFQD AK ANCHORAGE - 11/23 0301 poor u/WSB w/ID, had been signs of them w/Pop mx for 45 mins but kept fading whenever they went into voice, state #50, 11/27 0237 $\frac{1}{2}$  poor w/ID again way u/WSB except for a brief period @ 0252 when they were atop, again mx heard for long period, IDs impossible because of fading except @ 0237 $\frac{1}{2}$ . This time noted 0120-0450 & possibly even later, has to be best bet for AK. (RK-IL) Hey Bob, do you think I'll ever have a shot at that? I'm still shooting for KUOM-770! (RA)
- 1310 KNPT OR NEWPORT - 11/23 0335 fair w/ID by female anncr, was not heard after this. Was looking for KEIN, I'd have to call this my best catch of this great western morning, for some reason the East was real weak. (RK-IL)
- 1580 KRZI TX WACO - 11/14 1805 T40 mx & good ID noted, lasted about 6 mins. then gone, absolutely my best catch ever! (BL-CT)
- 1590 WONX IL EVANSTON - was to run PoP 11/17 0100-???? but goofed... it should be soon if not already. Also sked to go fulltime by 6/1/80, DA-N @ 2.5KW, day still 1KW-ND. (MAS-IL)
- 1610 WXT613 CINCINNATI AIRPORT - TIS, Travelers Information Radio Service 11/13 about 0030 talking noted, taping over the next 30 mins. netted about ten seconds of clear audio, format was recording of alternating male & female talkers evidently giving information about a freeway detour. Tentative sent to Ted J. Bushelman, CE, Travelers Information Radio, Kenton County Airport Board, Box 75000, Cincinnati, OH 45275 w/v/q received (like one in recent DKN), there were at least 2 other UNIDs u/WXT613, who might they be? Any help? (DL-LA)

## MIDDAY TO MIDNIGHT

- 550 WKRC OH CINCINNATI - 11/22 1656 fair w/ID u/WGR. (WPT-DC)
- KTSA TX SAN ANTONIO - 11/21 2156 weak w/"55-KTSA" ID, T40mx. (JL-FL)
- 560 WIS SC COLUMBIA - 11/21 2145 fair w/talk, Williamsburg County ments. (JL-FL) Local promos, beer ad @ 1850. (KO-IL) No date on any of these 560 entries, Ken. (RA)
- WHBQ TN MEMPHIS - 1851 wx by YL, promo, "56-43Q" ID. (KO-IL)
- WJLS WV BECKLEY - CBS Nx @ 1900, HS FB game promo, faded @ 1907. (KO)
- 590 CKRS PQ JONQUIERE - 11/23 1711 good w/FF talk in WEEI null. (MC-MA)
- WGTV NC WILSON - 11/25 1640 tent. w/C&W mx, poor/good. (WPT-DC)
- WKZO MI KALAMAZOO - 11/22 1657 area ments. in ID during Dallas-Houston FB game, fair/good. (WPT-DC) 11/22 2046 good w/promo, ID & mx. (SEM-TN)
- 600 WREC TN MEMPHIS - 11/21 2206 fair w/CBS Nx mixing w/Cuban pest, "Radio 60" ID. (JL-FL)
- WVAR WV RICHWOOD - 11/22 tent. w/1715 s/off, poor u/WCAO w/NA. (WPT)
- WFST ME CARIBOU - 11/23 1544 finally noted w/G&W mx & weak ID. (BL-CT)
- 610 WIRB AL ENTERPRISE - 11/23 1726 spots for truck dealer & furniture store amid WREC/WPLO slop, then gone. (KVJ-GA)
- WTVN OH COLUMBUS - 11/23 good 1735 w/nx, femme anncr, traffic report, wx, ID, into mx. (KVJ-GA)
- WRUS KY RUSSELLVILLE - 11/23 1741 nx, spots for Neil House Rest. & car dealer to s/off 1744, no 55B. (KVJ-GA)
- WIP PA PHILADELPHIA - 11/23 1738 nice surprise, sneaked in w/ID while listening to WTVN, not enuff for report. (KVJ-GA)

- 620 CFCL ON TIMMINS - 11/23 2150 good in FF w/sporting event in WTMJ null. (SRS-IN)
- 680 WCBM MD BALTIMORE - 11/23 1633 traffic rpt, ID, sports w/John Davis, atop WRKO/WPTF w/good signal. (DR-CT)
- 710 KGNC TX AMARILLO - 11/11 1829-1845 in well w/farm nx, wx, TC, spots, CBS FB promos, gone @ 1845 pattern change. (KO-IL)
- 730 KKDA TX GRAND PRAIRIE - 11/11 much wanted w/good signal 1820-1829 w/Soul mx, ads, then gone. (KO-IL)
- CHYR ON LEAMINGTON - 11/23 2246 fair w/YL "CHYR Nx Break" w/Mexican QRM. (SRS-IN)
- WPAL SC CHARLESTON - 11/27 1714 w/IDs, ments. of 1000W & St. Andrews during s/off, fair in CKAC QRM. (DR-CT)
- 740 KTRH TX HOUSTON - 11/11 1815-1820 L&C after KRMG pattern change w/nx. (KO-IL)
- KBOE IA OSKALOOSA - 11/13 w/ID on car rx @ 1722. (KO-IL)
- 750 KMMJ NE GRAND ISLAND - 11/11 heard 1st time 1800-1807 w/MBS Mutual Nx, local nx, IDs, fair w/WSB looped. (KO-IL)
- KSEO OK DURANT - 11/11 1807-1815 heard when KMMJ faded w/nx in KRMG QRN, then s/off by YL. (KO-IL)
- 760 WCPS NC TARBORO - 11/23 1638 good w/equal strength, WJR nulled, w/local nx, ID, spot for Goodyear Store in Tarboro. (MC-MA)
- 770 KOB NM ALBUQUERQUE - 11/22 2240 fair/good w/rr, IDs, NM #1, finally after 2 yrs of trying, no WABC QRM. (SRS-IN)
- 790 WAKY KY LOUISVILLE - 11/25 1734 w/mx & traffic rpt. (AWL-DE)
- WMC TN MEMPHIS - 11/25 1750 good w/"The Mid-South Speaks" & Sony spot in WTAR null. (AWL-DE)
- 800 UNID -- ----- 11/13 weak w/C&W 2225-2305, no IDs, u/KLW/PJB, "Country 80, Country for the desert SW" slogans, faded @ 2300 so no ID, all EE, was it XEROK? (JC-IL)
- 810 WSJC MS MAGEE - 11/12 1755 good to 1800 pattern change in WGY null w/Pop mx, IDs. (KO-IL)
- 820 WOSU OH COLUMBUS - 11/23 good @ 1700 w/ID, NPR ments, then All Things Considered program. (SEM-TN)
- WAIT IL CHICAGO - 11/23 strong for several mins. @ 1725 w/BFL mx & ID, back @ 1745 w/ID/TC/wx. (SEM-TN)
- 830 KBOA MO KENNETT - 11/23 1735 fair w/MO Net Nx, alone. (JL-FL)
- 840 WMOB AL MOBILE - 11/12 noted @ 1750 w/Real Estate spot, Paul Harvey Nx. (KO-IL)
- 860 WTEL PA PHILADELPHIA - 11/26 1725 fair in QRM w/spot for Sheraton Hotel. (WPT-DC)
- 870 WFLO VA FARMVILLE - 11/23 1651 good atop WWL in WHCU null w/spots for First National Bank, Big Star Grocery, then Dr. Hook record. (MC-MA)
- 890 WHNC NC HENDERSON - 11/23 1645 good o/WLS w/spot for Wesley Smith Photography, 309 White Street. (MC-MA)
- 910 WBRJ OH MARIETTA - 11/17 1840 w/bank spot & C&W mx. (KVJ-GA)
- 920 WMMN WV FAIRMONT - 11/24 2256 good w/local spots, promo, "WMMN, M-92" ID & rr. (SRS-IN)
- KLMR CO LAMAR - 11/14 good o/WOKK, 1815 promo for FM, ID, ad. (JC-IL)
- 940 KIXZ TX AMARILLO - 11/13 strong @ 1825 w/C&W mx, ads, IDs. (JC-IL)
- WCPC MS HOUSTON - 11/22 1737 good w/ment. of Tupelo Mall. (JL-FL) 11/23 1715-1730 blasting in o/CBM @ times w/T40 mx, IDs, spots, everyone in the northeast should have been able to hear this! (DR-CT)
- WMAZ GA MACON - 11/23 1729-1730 fair/poor u/CBM/WCPC w/YL anncr doing local nx, ments of Macon, then gone @ 1730 after power/pattern change. (DR-CT)
- 950 WKAZ WV CHARLESTON - 11/24 2233 good/fair w/rr, IDs. (SRS-IN)
- 960 KPLN MT BAKER - 11/26 1826 good w/Elvis song, s/off @ 1830, in almost as well as their old f/c. (RK-IL)
- WHYL PA CARLISLE - 11/24 1644 briefly noted w/mx, ID just before s/off & momentarily atop frequency. (RA-MA)
- 970 WDAY ND FARGO - 11/13 good o/WDAY @ 1755 w/wx, ID, big surprise. (JC)
- KSly LA ALEXANDRIA - 11/22 1814 good u/WAVE w/ID & Dallas-Houston FB game. (SEM-TN)
- WJMX SC FLORENCE - 11/24 fair @ 1809 w/furniture & food store spots, then ID. (SEM-TN)
- 980 KCIJ LA SHREVEPORT - 11/20 1815 good w/some WCFL slop @ s/off. (RK-IL)
- WRC DC WASHINGTON - 11/22 1750 good w/talk show, WFLA slop nulled. (JL-FL)
- KSGM IL CHESTER - 11/22 2145 poor w/rr, ID, much WONE QRM. (SRS-IN)

1010 WHIN TN GALLATIN - 11/26 1730 weak u/WINS & others w/C&W mx. (AWL-DE)  
 1070 WNCT NC GREENVILLE - 11/14 1631 BFL mx, several local spots, fair w/no WTIC splatter. (BL-CT)  
 1080 KRLD TX DALLAS - 11/23 1824 nx by YL w/ments of Iranian conflict, fair in WTIC null. (WPT-DC)  
 1090 KEYS MO EXCELSIOR SPRINGS - 11/19 1757 good w/GOS mx & s/off. (RK-IL)  
 KLDR CO DENVER - 11/16 1804 $\frac{1}{2}$ , good w/sports. (RK-IL)  
 1110 CHPR ON HAWKESBURY - 11/24 1900 all alone but weak, s/off in FF,(RK) 2 $\frac{1}{2}$  hrs. after local SS, so they must have a listed time status  
 CKJD ON SARNIA - 11/24 1935 good w/r&r mx. (RK-IL)  
 1130 WCXI MI DETROIT - 11/14 1639 noted u/WNEW w/mx, IDs. (BL-CT)  
 WMGA GA MOULTRIE - 11/22 1730 fair/good w/nx, KWKH just beginning to fade in. (JL-FL)  
 KWKH LA SHREVEPORT - 11/23 1752 good in WNEW null w/C&W mx by Mel Tillis. (WPT-DC)  
 KKSI IA MT. PLEASANT - 11/27 1737, fair w/sports. (RK-IL)  
 1140 WIXC TN FAYETTEVILLE - 11/23 1732 poor w/ABC Sports, C&W mx, jx ID in WRVA null. (SRS-IN)  
 1150 WGGH IL MARION - 11/23 1745 fair w/REL to s/off by male anncr. (SRS)  
 KXLR AR LITTLE ROCK - 11/23 1746 fair w/C&W, YL w/ID & Sports. (SRS)  
 1180 WLSD IL JACKSONVILLE - 11/19 1730 fair w/ID, local nx u/WHAM. (SRS-IN) 11/19 1720 weak in WHAM null w/wx. (AWL-DE)  
 1220 KWSA AR MCGHEE - 11/10 1800 fair @ s/off u/WGAR. (JC-IL)  
 KBCL LA SHREVEPORT - 11/25 1814 weak w/racing results, ID, faded out before s/off. (KDF-IL)  
 1270 KFJZ TX FT. WORTH - 11/22 2200 fair w/ID, UPI Nx, mixing w/SS. (JL-FL)  
 WLIK TN NEWPORT - 11/26 1650 poor w/promo for Saturday FB broadcast & local spots. (AWL-DE)  
 WTJZ VA NEWPORT NEWS - 11/18 1653 local ads, area ments, atop QRM on frequency, (DR-CT)  
 1280 WTTX VA APPOMATTOX - 11/18 1658 s/off w/ments. of studios 1 mile north of town & to tune to FM, fair. (DR-CT)  
 1290 WHKY NC HICKORY - 11/27 1709 w/NC ments, fair w/"Afternoon Delight" Show. (DR-CT)  
 WKNE NH KEENE - 11/22 1850 w/local-like signal & rr mx. (AWL-DE)  
 1300 WKCY VA HARRISONBURG - 11/14 1657 C&W mx, spots, area ments, atop w/fair signal. (BL-CT)  
 1310 WGH VA NEWPORT NEWS - 11/24 1652 spots, T40 mx w/tricky ID: "WGH-13" quickly said, sounds like four letter call. (BL-CT)  
 WVIP NY MT. KISCO - 11/23 1630 atop channel briefly w/promo. (RK-IL)  
 1320 KNCE LA VIVIAN - 11/20 1815 fair w/s/off. (RK-IL)  
 WEET VA RICHMOND - 11/20 1700 wx, IDs, s/off mixing w/CPGM. (BL-CT)  
 1330 WKEA AL SCOTTSBORO - 11/18 1744 fair w/s/off, no SSB heard. (KDF-IL)  
 WCVC FL TALLAHASSEE - 11/20 1745 weak @ s/off. (RK-IL)  
 WFBC SC GREENVILLE - 11/21 2230 fair w/ID & T40 mx. (SRS-IN)  
 WML? GA DUBLIN - 11/22 2139 fair w/ID, taking song requests. (JL-FL)  
 1340 WNHG CT NEW HAVEN - 11/19 1706 fair w/SID, mx by Donna Summer... briefly atop. (SM-MA)  
 WMSA NY MASSENA - 11/23 1602 local nx, area ments, good signal. (DR-CT)  
 1350 CHOV ON PEMBROKE - 11/24 1817 fair u/CKAR w/ID. (RK-IL)  
 CHAR ON OSHAWA - 11/24 1819 fair/good w/ID. (RK-IL)  
 1360 WELP SC EASLEY - 11/17 1731 fair w/s/off, ment of FM-103.9. (KDF-IL)  
 WCHL NC CHAPEL HILL - 11/22 1710 atop w/jx ID, station promo. (AWL)  
 WKAT FL MIAMI BEACH - 11/22 1815 good w/ID.."Stay tuned to The KAT..." (JL-FL)  
 1370 WTAB NC TABOR CITY - 11/23 1647 surprise w/ID popping thru WFEA & others. (DR-CT)  
 1390 WCSC SC CHARLESTON - 11/14 2306 dominant w/ID, then "Ring My Bell" by Anita Ward, xlnt, seemed auroral @ the time. (MC-MA)  
 KKOA ND MINOT - 11/25 1742 tentatively the one w/Double K ID in WYON null, does anyone know if they ID like this? Only station on 1390 w/2 Ks in their call sign. (RK-IL)  
 1410 KLPD MN LITCHFIELD - 11/26 1744 fair/good @ s/off. (RK-IL)  
 1420 CKPT ON PETERBOROUGH - 11/19 2305 fair w/ID but audible o/pesty WHK. (SM-MA)  
 1430 WJRB TN MADISON - 11/20 1740 atop w/wx. (RK-IL)  
 KASI IA AMES - 11/23 1758 $\frac{1}{2}$  fair w/s/off. (RK-IL)

The sound that sells



Main Studios  
Box 1060

Hibbing, Minnesota 55746



1440 KMLB LA MONROE - 11/24 2120 poor w/rr, ID, much WHHY QRM. (SRS-IN)  
 KQRS MN GOLDEN VALLEY - 11/26 1739 blasting in w/spots. (RK-IL)  
 KCHE IA CHEROKEE - 11/26 1754 good w/spot. (RK-IL)  
 WQOK SC GREENVILLE - 11/27 1726 fair w/ID. (RK-IL)  
 1460 WFMH AL CULLMAN - 11/20 1733 good w/MoR, local spots. (SRS-IN)  
 CKRB PQ ST. GEORGES DE BEAUCE - 11/20 1845, fair w/FF talk. (RK)  
 KDWA MN HASTINGS - 11/26 1739 good w/Gopher State Network sports. (RK)  
 1470 KWSL IA SIOUX CITY - 11/23 1741 fair o/WMBD w/ID & mx. (KDF-IL)  
 KLIB KS LIBERAL - 11/27 1813 fair u/WMBD w/ID. (RK-IL)  
 1490 KYNN NE OMAHA - 11/6 1945 good w/C&W mx, rest. ad. (JC-IL)  
 WNU5 MA W. SPRINGFIELD - 11/19 1731 1st time heard w/ID & Mutual Nx, good signal. (SM-MA)  
 WDAN IL DANVILLE - 11/21 1729 good in WOFA null w/nx. (RK-IL)  
 1500 KDFN MO DONIPHAN - 11/14 thought I had something here, fair, on past sked s/off w/conservation report @ 1835. (JC-IL)  
 WKXO KY BERE A - 11/17 1729 good w/s/off, gave address for reception reports to be sent. (RK-IL)  
 KBCG TX MERKEL - 11/25 1842 fair @ s/off o/WOFA slop. (RK-IL)  
 KXVQ OK PAWUSKA - 11/27 1815 $\frac{1}{2}$  good w/s/off. (RK-IL)  
 1510 KANS KS LARNED - 11/27 1827 good w/REL, then s/off. (RK-IL)  
 KDJQ AZ MESA - 11/27 1929, fair in WLAC null w/s/off, KNIX-1580 & KUAT-1550 also in. (RK-IL)  
 1520 KSIB IA CRESTON - 11/19 1751 good w/contest promo. (RK-IL)  
 KLYX SD SIOUX FALLS - 11/19 1800 in good after KSIB s/off w/s/off.(RK)  
 1530 WJPJ TN HUNTINGDON - 10/21 fair o/WCKY w/s/off @ 1815. (JC-IL)  
 KDSN IA DENISON - 11/19 1759 fair @ s/off. (RK-IL)  
 KWOK OK WAGONER - 11/19 1815 fair w/s/off. (RK-IL)  
 WASC SC SPARTANBURG - 11/25 1730 ment of LKW power @ s/off, no SSB was heard. (AWL-DE)  
 1540 WSMI IL LITCHFIELD - 11/22 1657 good o/WLOI/KXEL w/C&W mx, truck stop ad. (MAS-IL)  
 1550 KLPJ MO SPRINGFIELD - 11/12 fair thru mess @ 1800. (JC-IL)  
 WKBA VA VINTON - 11/14 1647 good on car rx in Belmont, dominant o/weird rough tone w/C&W mx, frequent Roanoke Valley ments, 2nd station w/preaching heard way under, domestic skip had pronounced fast-flutter, fading @ the time. (MC-MA)  
 WAAY AL HUNTSVILLE - 11/14 1741 L&C w/IDs, T40 mx, local ads 7 promos, no WPTR splatter. (BL-CT) 11/19 1705 fair w/rr, IDs, TC. (SRS-IN)  
 WJIL IL JACKSONVILLE - 11/19 1710 poor w/soft rr, ID & local spots. (SRS-IN)  
 1560 WCNW OH FAIRFIELD - 11/22 1726 fair o/WPAD/WQXR w/local nx, wx, sports. (MAS-IL)  
 KBER TX ABILENE - 11/25 1838 fair/good w/ID. (RK-IL)  
 1570 KTER TX TERRELL - 11/9 fair @ 1830 s/off w/ment of 250W. (JC-IL)  
 KLOV CO LOVELAND - 11/12 noted weakly @ 1830 s/off. (KO-IL)  
 KTAT OK FREDERICK - 11/12 fair @ 1830 s/off thru KOLS/CFOR. (JC-IL)  
 WFUN MI GRAND RAPIDS - 11/22 1716 fair o/WBEE w/wx for several western MI cities, s/off 1 min. late, no SSB. (MAS-IL)  
 1580 WTQX AL SELMA - 11/26 1800 s/off w/REL mx in mess. (AWL-DE)  
 KNIX AZ TEMPE-PHOENIX - 11/5 1915-1930 fair w/C&W, ads, PSA, s/off @ 1930 w/plug for FM, only 2nd time heard, report sent. (JC-IL)  
 KZIA NM ALBUQUERQUE - 11/7 good @ 1900 s/off, much wanted. (JC-IL)  
 KPDF AR VAN BUREN - 11/22 1801 good w/"Hans Van Buren" store ad, GOS mx, s/off w/SSB @ 1816. (MAS-IL) 11/22 1815 ments of AR address, missed ID, claim based on LSS Chart & Log, s/off w/choral SSB. KLUV report now goes to File B.(WPT)  
 KNIM MO MARVILLE - 11/22 1759 fair w/s/off annmcs in WESY null.(SRS)  
 KAMI NE COZAD - 11/22 1800 poor u/KWNT w/Ai Nx, 1816 s/off. (MAS-IL)  
 KLTR OK BLACKWELL - 11/22 1817 fair o/CBJ w/area wx, T40 & Disco mx to 1829 $\frac{1}{2}$  s/off. (MAS-IL)  
 WDQN IL DUQUOIN - 11/22 1736 fair w/ID & local sports. (SRS-IN) 11/25 1741 fair w/female anncr giving scores from IL State HS FB Tournament, s/off @ 1744. (MAS-IL)  
 WPMP MS PASCAGOULA-MOSS POINT - 11/11 1753 "Newswatch", several Bank spots & short s/off annmcs @ 1759. (KVJ-GA) 11/26 1745 w/Cosell Sports followed by local nx, wx, spot for Krebs Olds. (AWL-DE)  
 WESY MS LELAND - 11/11 1753 fair/poor w/Soul mx, faded u/CBJ before s/off. (MAS-IL) 11/14 1801 w/Soul mx, area ments, nx, s/off, good signal. (BL-CT) 11/26 1800 very poor w/ID barely noted u/CBJ. (AWL-DE)  
 WSKT TN KNOXVILLE - 11/14 1729 ads, ID, fair @ s/off w/SSB. (BL-CT)

1580 WLIJ TN SHELBYVILLE - 11/14 1736 ad, ments of Shelbyville, poor signal. (BL-CT)  
 WEYY AL TALLADEGA - 11/14 1745 s/off, fair w/ID/SSB 2500W ments. (BL)  
 1590 WCCL MS JACKSON - 11/11 1816 poor u/WTVB w/C&W mx, WAKR much weaker than usual. (MAS-IL)  
 WAWA WI WEST ALLIS - 11/25 1729½-1731 good w/REL to s/off. (MAS-IL)  
 1600 WNEU WV WHEELING - 11/22 1705 atop w/contest promo, rr mx. (AWL-DE)  
 WARU IN PERU - 11/22 1731 fair u/WTRU w/s/off, plug for FM 98.3 stereo. (MAS-IL)  
 WEUP AL HUNTSVILLE - 11/22 1734 fair u/WTRU w/spot for Disco, AM-FM promos. (MAS-IL)

MIDNIGHT AT THE OASIS

580 CKPR ON THUNDER BAY - 11/25 0117 fair w/rr, ID, TC, wx & spots, little WCHS QRM. (SRS-IN)  
 620 CFCL ON TIMMINS - 11/22 0050 fair/poor u/WTMJ w/FF, EE & Pop mx, FF anncr, CBC FF Net Nx @ 0100. (MAS-IL)  
 630 CKRC MB WINNIPEG - 11/19 0245 poor u/Cuban w/male anncr talking about NHL Hockey today. (MAS-IL)  
 WKBX GA SAVANNAH - 11/19 0104 fair w/EZL mx, ID. (RK-IL)  
 730 WJMW AL ATHENS - 11/17 0821½ fair w/wx promo. (RK-IL)  
 740 UNID -- ----- 11/12 0308 poor u/CBL, "W--- on the air testing w/mx", into UNID song, CBL was on due to emergency because chlorine gas leak. (MAS-IL)  
 WNOP KY NEWPORT - 11/16 0716 weak w/SSB, ID & wx. (KDF-IL)  
 CBNM NF MARYSTOWN - 11/25 0007 good o/CBL w/O Canada & GSQ @ s/off. (MC-MA)  
 790 WNWS FL MIAMI - 11/19 0007 fair w/nx, local & national. (SM-MA)  
 860 KTRB CA MODESTO - 11/23 0500 weak but clear w/PSA, ID, Mutual Nx, later heard C&W mx, usual KONO/XEMO QRM barely audible. (KDF-IL)  
 880 WRPD OH WORTHINGTON - 11/23 0759 good w/wx, full ID & nx, noted again @ 0815 w/"Columbus 88 Town & Country Wx."  
 900 CKBI SA PRINCE ALBERT - 11/23 0200 w/Rock, nx, s/off 0205 w/O Canada, good signal. (KDF-IL)  
 920 KWAD MN WADENA - 11/22 0036, fair u/KDHL w/ID. (RK-IL)  
 KXLY WA SPOKANE - 11/23 0405, good/fair w/CBS Nx, but then Murphy took over, and they were barely audible @ s/off. (RK)  
 KYXX TX ODESSA - 11/24 0155 good w/mx & ID. (SEM-TN)  
 930 KSDN SD ABERDEEN - 11/25 0300 fair w/wx, ID & rr. (SRS-IN)  
 940 KIOA IA DES MOINES - 11/25 0311 good w/rr & ID. (SRS-IN)  
 950 WBER SC MONKS CORNER - 11/12 0613 fair/good w/late s/on, C&W mx. (KDF)  
 960 WERC AL BIRMINGHAM - 11/19 0300 fair o/WFIR, "96-ERC" ID, T40 mx, 1st time heard while trying for KSRA Test which was not heard. (MAS-IL)  
 WFIR VA ROANOKE - 11/23 0045 good w/ID & wx. (JL-FL)  
 WELI CT NEW HAVEN - 11/25 0330 fair w/soft rr, ID, TC, wx. (SRS-IN)  
 980 KFWB CA LOS ANGELES - 11/19 0555-0621 traces heard most of AM poorly w/nx-sports-wx, talk fighting WONE/CKRM/WSIX, WCFL 0558 s/on not too much of a problem. (KDF-IL) (RK-IL)  
 990 WNOX TN KNOXVILLE - 11/12 0103 good w/T40 mx, lost to WCAZ TT & WCFL OC @ 0125. (MAS-IL)  
 KKIS CA PITTSBURG - 11/19 0300½, fair w/quick s/off, long sought. (RK)

Continued next page

COLLEGE FOOTBALL BOWL GAMES

BILL HARDY

All times are Eastern.  
 Fri. 12/21/79, 2100 Mutual Holiday Bowl (Indiana-Brigham Young)  
 Sat. 12/22/79, 1330 CBS Sun Bowl (Texas-Washington)  
 Sat. 12/22/79, 1430 Mutual Liberty Bowl (Tulane-Penn State)  
 Tues. 12/25/79, 1545 NBC Fiesta Bowl (Pitt vs. ?)  
 Fri. 12/28/79, 2100 Mutual Gator Bowl (Michigan-North Carolina)  
 Sat. 12/29/79, 2000 Mutual Hall of Fame Classic (South Carolina-Missouri)  
 Tues. 1/1/80, 1410 CBS Cotton Bowl (Houston-Nebraska)  
 Tues. 1/1/80, 1700 NBC Rose Bowl (Ohio State-Southern California)  
 Tues. 1/1/80, 2000 Mutual Orange Bowl (Oklahoma-Florida State)  
 Sat. 1/5/80, 1500 Mutual East-West Shrine All-Star Game at Palo Alto  
 Sat. 1/12/80, 1300 CBS Senior Bowl All-Star Game at Mobile, Ala.  
 As of this writing, nobody plans to cover the Sugar Bowl on 1/1/80 (Alabama-Arkansas) from New Orleans. This, of course, could change.--BH.

1020 WCIL IL CARBONDALE - 11/17 s/on 0700 w/female anncr into nx w/male anncr, good in KDKA null. (KVJ-GA)  
 1050 WLYC PA WILLIAMSPORT - 11/25 0600 fair @ s/on. (RK-IL)  
 1070 KNX CA LOS ANGELES - 11/19 0520 fair w/KNX Newsradio ID, unn, but best reception ever to date. (MAS-IL)  
 WIBC IN INDIANAPOLIS - 11/23 0807 o/others w/local nx thru WGR-1060 slop. (MC-MA) (SM-MA)  
 1090 CKKW ON KITCHENER - 11/19 0101 w/AM-FM IDs, Canadian & World Nx.  
 1100 KFAX CA SAN FRANCISCO - 11/19 0140 fair/good w/REL phone in program, 3WE finally went off on a MM when western ex were good. (RK-IL)  
 1110 CKJD ON SARNIA - 11/23 0125 fair w/elevator mx, TC & ID. (SRS-IN)  
 1130 WCXI MI DETROIT - 11/23 0805 totally atop WNEW w/Mutual & WCXI Nx. (MC-MA)  
 1140 KMJJ NV NORTH LAS VEGAS - 11/18 0254 xlnt w/Rock mx & ID as KMJJ Magic 11. (RK-IL) Xlnt 0341 w/Glenn Campbell Album, Magic 11 IDs, suspect using 10KW day power. (KDF-IL)  
 1230 WSAL IN LOGANSPORT - 11/17 0600½ fair w/SSB s/on. (RK-IL)  
 1250 WDVA VA DANVILLE - 11/18 0147 loud w/C&W mx, ID. (DR-CT)  
 1270 WTNT FL TALLAHASSEE - 11/18 0151 C&W mx, poor w/ID "Country Dynamite, WTNT." (DR-CT)  
 KTLC ID TWIN FALLS - 11/17 0701, fair w/nx/ID while trying to ID one of the SSB's I had here, quick ID, then gone. (RK-IL)  
 1280 WANS SC ANDERSON - 11/16 0309 xlnt on ET/OC /TT, ID @ 0318. (RK)  
 1290 WCHK GA CANTON - 11/16 0604 poor in sign on under WIRL/WHIO. (KDF-IL)  
 WMLS AL SYLACAUGA - clear u/KUOA 11/24 @ 1026 w/TC/ID/mx. (SEM-TN)  
 WCBL KY BENTON - punched in like a local 1053-1100 11/24 w/sports scores station promo, wx, Ac Nx, full ID. (SEM-TN)  
 1300 WHLT IN HUNTINGTON - 11/16 0630 poor w/ID under WOOD/WAAC. (KDF-IL)  
 WMTM GA MOULTRIE - 11/20 0600 good @ s/on, no SSB. (RK-IL)  
 1320 WMSR TN MANCHESTER - 11/17 0700 fair w/s/on, then SSB. (KDF-IL)  
 WVOJ FL JACKSONVILLE - 11/18 0156-0200 think it was they w/Rita Coolidge song cut off by DJ w/quick ID, then NBC Nx @ 0200. (DR-CT)  
 1330 KWWL IA WATERLOO - 11/25 0533 fair w/ID/TC/C&W mx in much QRM. (SRS)  
 1430 WQPD FL LAKELAND - 11/26 0045 atop w/PSA & rr mx. (AWL-DE)  
 1440 WHHY AL MONTGOMERY - 11/19 0105 Rock mx, ID in mess. (JC-IL)  
 KKXL ND GRAND FORKS - 11/23 0319 fair w/ID. (RK-IL)  
 1470 CKO PQ POINTE CLAIRE - 11/21 0015-0115 fair w/all nx "CKO, the news voice of Canada." (KR-CT)  
 1520 WKBW NY BUFFALO - 11/19 noted weak around 0115 after end of KOMA ET. (JC-IL)  
 WTGR SC MYRTLE BEACH - 11/25 0645 poor w/mx theme, s/on u/KOMA. (KDF-IL)  
 1530 WCKY OH CINCINNATI - 12/3 AN MM due to broadcast of U. Of KY BKB from Alaska. WPAD-1560 AN MM for same reason. (RA-MA)  
 1540 WPTR NY ALBANY - 12/3 noted off this MM leaving ZNS & UNID TTer on & off. (RA-MA)  
 KPOL CA LOS ANGELES - 11/19 0231, in best ever w/PSA & AM-FM ID, so must simulcast nights. (RK-IL) 11/19 0248 fair signal w/black public affairs time w/telephone calls, ment. of LA & pgm on channel 9, ending @ 0259, weak ID then lost. (KDF-IL)  
 1550 CBE ON WINDSOR - 11/17 s/on 0558 w/O Canada. (KVJ-GA)  
 WMOO AL MOBILE - 11/19 strong 0100-0115 w/GOS mx, IDs on ET. (JC-IL)  
 1560 KKAASD ABERDEEN - 11/19 0120 good on ET/OC/ID, WPAD off. (JC-IL) 12/3 very strong on ET/OC 0240-0254+ w/loud IDs @ 2:42:30, 2:42:45 & 2:53:10. (ERS-NJ)  
 WPAD KY PADUCAH - 12/3 atop most of am & Aning due to Kentucky BKB broadcast from Alaska. (ERS-NJ)  
 1570 CKLQ MB BRANDON - 12/3 only second time heard w/CKLM off & no sign of CFOR/CHLO 0351-0405 w/C&W mx to nx & ments. of Album Hour @ 0405, weak, but heard in short intervals of fading, ERS grabbed em too. (RA-MA)  
 1580 KDAY CA SANTA MONICA - 12/3 possibly the one w/black female announcer running public affairs programming, weakly in & out in deep fades 0200-0300+ but not sure, no positive IDs. (RA-MA) (ERS-NJ)  
 WYFA NY PATCHOQUE - 11/17 0037 loud on ET/ID/mx to 0045+ (KR-CT)  
 WSBP FL CHATTAHOOCHEE - 11/23 good w/0700 s/on w/SSB, then REL. (KVJ-GA)  
 WANB PA WAYNESBURG - 11/24 0205 on ET/mx, anncr mentioning testing w/KW. (MC-MA)

I'd like to welcome all new reporters. With this kind of support, I may have to hire a staff. It's getting to be too much typing for me & Misty! MM 12/3 was the best morning to the west in some time with KSO, KKA, WPAD, CKLQ, and maybe KDAY all coming in here 12/3. Did anyone win the free trip to Vancouver? Happy New Year everyone! 73

R.R.

THE BIG 19

- JQ-IL John Clemmer, Peoria, IL TRF, SM2
- MC-MA Mark Connelly, Billerica, MA R-390A, HQ-180A, TRF, Pinto
- KDF-IL Karl Forth, Chicago, IL HQ-160, 3' LoopCar Rx, SM2, LW
- KVJ-GA Karl Jeter, Decatur, GA HQ-150, 4' Loop
- RK-IL Robert Kramer, Chicago, IL HQ-129X, HQ-100C, LW, Loops
- DL-LA Dallas Lankford, Ruston, LA HQ-180A, TRF, Loop, RF Amp
- BL-CT Bryan Lee, Brooklyn, CT TRF, RF-2200, Loop
- JL-FL Jeff Lockwood, Tampa, FL TRF
- AWL-DE Allen W. Luckey, New Castle, DE TRF, 60' LW
- SEM-TN Sidney E. Marshall, Millington, TN RF-2200, SM2
- SM-MA Steven Miller, Boston, MA TRF
- KO-IL Ken Onyschuk, Park Forest, IL GE Superadio
- DR-CT Dave Rukakoski, Brooklyn, CT TRF
- KR-CT Konstantine Rychalsky, Bridgeport, CT Paper Clip
- SRS-IN Steven Shaffer, Hammond, IN TRF
- ERS-NJ Elliot R. Straus, West Orange, NJ R-390A, Loop
- MAS-IL Mark Strickert, Chicago, IL TRF, RF-2200
- WPT-DC William P. Townshend, Washington, DC TRF, DX-160
- RA-MA Ray Arruda, Hey Cush Net, MA SX-122, tubes missing

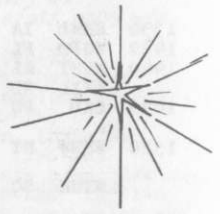

  
  
*Best Wishes from....*  
*Pat Hartlage*  
*Dick Truax*  
*Lary Athine*



# INTERNATIONAL DX DIGEST

CHUCK HUTTON  
P.O. BOX 2087  
DECATUR, GA 30030  
(404) 633-1198  
BEFORE 2300 ELT

Times are GMT. For ELT subtract 5 hours. Deadlines are usually Monday.

- 525 COSTA RICA TICAL Cartago very good w/mx and much noise which always seems to plague reception below 540 kHz; 0438 11/26. (Kaz)
- 531 ALGERIA Ain Beida poor w/AA mx in QRM from beacon on 530 at 0526 11/24. This can't be heard on HQ180A. (Kazaross) In w/strong carrier; woman in AA, then AA mx at low audio level 0530 11/24. 549 present as het on CFNB at the time. (Connelly)
- 540 VENEZUELA YVOV Villa del Rosario good o/CFNB slop w/festive LA mx then R. Preija ID, dominant 0530 11/25. (Connelly) Xint, like a local w/R. Perija ID as strong as Cuba on 6001! 0437 11/25. (Kaz)
- 540 UNID from Venezuela, hrd "R. Barica ?? Venezuela" 0527 11/19 fair but QSB'ing (fading-CH). (Miller) No doubt YVOV-CH
- 560 UNID w/soft LA MoR mx u/domestics 0437 11/26. Any ideas?? (Kaz) Sorry, the only LA I've heard here is JBC. I don't even recall any reports of other LA's recently-pretty much of a dead channel for them-CH
- 570 UNID (and a big mystery) noticed good 0550 11/26. This was not 77590 or 600. At 0600 I heard "cadena ??" followed by an anthem that wasn't Colombian or YV. The anthem had much trumpet mx. Any idea? (Kazaross) Yes, R. Cadena Central in El Salvador w/their 0600 s/off. The El Salvador NA is best known for having a part that sounds much like the William Tell Overture, or alternately the Lone Ranger; it is full of trumpets. Bet your LA anthems tape confirms this is R.C.C. which has a handful of stns on 570-CH
- 580 UNID w/lively LA mx noted 0605-0610 not //Rebelde and about equal to WKAQ strength MM 11/26. Is the YV AN? (Kazaross) Don't know, but down here Jamaica/Mexico are more likely-CH
- 585 SPAIN Madrid o/slow SAH w/man and woman in SS at fair level 0534 11/24. (Connelly)
- 612 MOROCCO Sebaa-Aioum fair w/man in AA at 0504 and good w/AA violins at 0535 11/25. (Connelly) Poor w/AA 0247 11/25. (Kazaross)
- 639 SPAIN (tentative) mx weak in CMQ slop 0537 11/24. (Connelly)
- 640 UNID noted w/good signal 0533 11/19; man and woman in SS with news. (Miller) Likely TGW, but not positively-CH
- 660 ST. LUCIA Babonneau weak but readable in WNEC null w/accented EE, then "This is Radio St. Lucia" at 0000 11/26. What is the power here, 10 or 20 kw? (Kenneally) Believe it is 10 kw, check the 79 WRTH and see what they have to say as I haven't seen any info to amend what WRTH says-CH
- 666 PORTUGAL Lisboa fair to good w/plaintive male vocal, 0525 11/24. (Connelly) Good 0523 12/3 w/non-stop talk, apparently giving the results of Portugal's Sunday elections. (Hutton)
- 680 PUERTO RICO/COLOMBIA bombing out WRKO. San Juan heard w/WAPA (wah-pah) ID 0425 w/el mx from HJBU who signed off at 0433 on 11/26. (Kazaross)
- 684 SPAIN Sevilla to fair peaks w/male SS vocal, in WRKO slop at 0522 11/24. (Connelly)
- 711 FRANCE Rennes poor thru WOR and het 0450 11/21. (Kazaross)
- 719 PORTUGAL Norte good w/"never My Love" by the Association, then woman in PP 2206 11/23. (Connelly) Azurara noted w/strong sig 2206 11/23 w/rr mx, PP talk. Also fair at 0542 w/mx but strong WOR-710 splatter. (Eckman)
- 720 CUBA CMGN Colon fair on south Beverage until 1530 11/18 and occasionally copiable thru weak WGN during lulls in WOR slop 11/21 1715-1840. In the winter at least some skip often arrives all day so I suspect the Beverage is pulling in weak skip or a mixture of weak skip and groundwave. WAPE 690 is also received. (Kazaross)
- 735 ECUADOR Quito HGB1 fair-good 0435 11/21. This was just superb 0415 11/26 w/ID, but not noticed after 0600 so likely off. (Kaz) Usual s/off is 0600 but runs AN some nights-CH
- 747 UNID-Holland likely-carrier w/tones 0513 11/24. (Connelly)
- 750 NICARAGUA YNX Managua w/talk in SS by male, R. Sandino ID 11/24 at 0217 Fair u/WSB. (Townshend)

- 756 PORTUGAL Lisbon fair 0445 11/21. (Kazaross) Good w/soft cl mx 2204 11/23. (Connelly)
- 756t WEST GERMANY Braunschweig/Ravensburg probable w/"love is Blue" instrumental, then more Muzak, poor-fair 0545 11/24. (Connelly)
- 760.3 COLOMBIA HJAJ Barranquilla off-channel again; LV de Barranquilla ID and het chewing up WJR 11/24. (Connelly)
- 765 SENEGAL Dakar loud and steady, jamming WABC: pgm was a-capella female chanting w/interspersed talk by man 2240 11/14. Loud w/man in FF, then plucked string mx; equalling 760/770 strength 2210 11/15. Xlnt w/AA talk 2139 11/23. (Connelly) Dakar loud & clear w/man in FF thru WABC splash 2205 11/5; good w/chanting 2130 11/19. (DeLorenzo)
- 765t SWITZERLAND light orchestral mx, poor 0512 11/24. (Connelly)
- 774 SPAIN Caceres-San Sebastian good w/Dean Martin rendition of "Hello Dolly" way o/775 Costa Rica het 0511 11/24. (Connelly) So that's where all the old Dean Martin records went.....
- 780 COLOMBIA HJZG Cali briefly o/CMJN w/two R. Sonorama ID's 0747 on 11/26. (Kazaross)
- 780 CUBA CMJN w/ID "Radio Rebelde Nacional, Cuba" 0457 11/19, then Cuban NA, interval signal, and ID at 0500 as R. Habana Cuba. Good signal. (Miller)
- 790 CUBA 2 UNIDS CMCH here w/Guba mention and non-excited man mixed with two LA's 0530-0550 MM 11/26. One of the LA's was heard several times w/synthesized tones of two notes which sounded almost like a deep cuu. These were followed by "aqui la hora (sah-ben-tay)" which is what the last word sounded like. Any help will be appreciated. Interestingly, the Beverage had 3 LA's w/WNWS while the loop only had a weak WNWS w/low growl. (Kazaross) Sorry...CH
- 790.4 UNID a big growl on 790 here 0735 11/26. This was not here earlier so maybe somebody drifted. (Kazaross) A big WQXI on 790 here-CH
- 792 FRANCE Limoges poor-fair w/WEAN off 0513 11/26. (Kazaross)
- 800 NETHERLANDS ANTILLES PJB Bonaire 11/19 ID heard in SS "Radio Trans-Mundial", then station's interval signal or national anthem (??CH) at 0540 s/off. (Miller) 0330 11/26 with religious pgm, very good signal. (Bartek)
- 810 UNID LA noted way u/ZNS3 0615 11/26. Sutatenza and WGY off of course. (Kazaross)
- 819 MOROCCO Rabat loud on car rx in Sandwich, Ma.; man in AA o/low het grumble 0215 11/24. (Connelly)
- 820 CUBA Habana on top w/R. Ciudad de la Habana ID 0430 11/21. Is this the former 10 kw R. Metropolitana? (Kazaross) RCH and Metropolitana swapped freqs (820 and 860) but I'm not sure of the current power here. Check the Cuban list in DXN-CH
- 820 UNID talk in what sounded like FF dialect, not SS; audio mushy, 2346 11/15. (Connelly)
- 846 ITALY Roma poor w/II vocal 0551 11/24. (Connelly)
- 854 PERU OAXLA Lima logged for definite country #81 w/R. Nacional de Peru ID, poor-fair 0503 MM 11/26. Audio was heard earlier but WHDH went off just before the ID helping matters. I don't believe this is AN. (Kazaross) Sure is, always hear it when checking for DU's from 0600-1000....CH
- 855 SPAIN Murcia weak w/SS QRM'ed by Peru 854 0520 11/26. (Kazaross) Murcia loud w/SS talk, Muzak, time pips, nx in SS 0500 11/24. (Con)
- 864 FRANCE Paris fair w/FF 0440 11/21 and 0458 11/26. (Kazaross)
- 864.7 UNID het on 864-France noted w/south Beverage all morning 0500-0630 11/26. (Kazaross)
- 880 PERU OBZLN xlnt, burying CMAF w/LA mx and R. Union ID 0627 MM 11/26 with WCBS off. WCBS was off, ran OC and TT for the next hour alternatingly. Mentions of Peru and "Union, la radio grande" were heard. Except for a few fades this was at least Cuba's equal!! I taped an ID at 0730 off the TRF by placing the Beverage along the loopstick in the TRF; new R390A not wired up for taping. I could still hear the LA mx w/Cuba's BFL mx while WCBS audio was on for the ID! I tried to null them with the loop but could not hear the Brazilian. 860 Mundial not heard either. (Kazaross) (Nice, hasn't been heard on the east coast for a good while-CH)
- 900 CUBA CMJV Ciego de Avila o/mess w/R. Liberacion ID //640 and 740 2315 11/24. (Kazaross)
- 900 UNID LA w/Cuba 0647 11/26. (Kazaross)
- 930 CUBA here w/Radio Reloj format in mess 0652 11/26. Are there two Reloj xmtr's on this channel? (Kazaross) Not that I know of; why do you ask? CH
- 945t ECUADOR HCGDA2 w/T40 (Barry Manilow) and male SS anncr in 944 QRM 0356 11/26. What's their ID slogan now? (Kazaross) Usually a simple "Ifesa"-CH

- 980 COLOMBIA HJES Cali very good to xlnt w/Radio El Sol and RCN mention along with "Mas musica en Cali" 0755 11/26 way on top of another LA. Who might the second LA be at this late hour? (Kaz) Cuba most likely-CH
- 990 COLOMBIA/VENEZUELA here w/LV de Medellin HJDB dominating over Mundial Tricolor YVTA. RCN ID at 0807 11/26. (Kazaross)
- 995 ECUADOR noticed in passing, strong in 4 kHz bandpass 0340 11/26. (Kazaross)
- 1000 COLOMBIA HJAR Cartagena 10/1 at 0632 w/instrumentals and man in SS. (Bartek)
- 1008 AUSTRALIA 4IP Ipswich 11/19 1013 many spots, ID, then rr, xlnt sig. 1ZD was tops here till last week, no sign of it now. (Vernon)
- 1010 UNID LA under WINS 0633 11/26. Any idea? (Kazaross) Probably Mil Veinte-CH
- 1026 AUSTRALIA 4MK Mackay 11/19 1009 rr w/male anncr, local-like signal. (Vernon) Up in Elsa, "local-like" signal doesn't have much meaning! CH
- 1035 PORTUGAL Porto Alto fair in WBZ sloop; festive accordion and electric organ mx, then PP talk by man 0616 11/25. (Connelly)
- 1040 CUBA CMGW La Fe suspected here w/sedate male and female anncrs in mess w/the HJ's 0225 11/26. (Kazaross)
- 1045 PANAMA Las Tablas to good peaks w/lively talk by man in SS 0034 11/16. (Connelly)
- 1060 CUBA totally dominant w/man and woman in SS 0330 11/15. (Connelly) But which one?? CH
- 1098 MARSHALL ISLANDS WSZO Majuro 11/19 1057 male in native lingo, 1100 ID "you're listening to the sound of the islands, WSZO, Majuro" in EE, poor signal w/much KFAK splash. (Vernon)
- 1110 CUBA (and 1120 too) both w/parallel R. Angulo pgms and equal strength although there was more QRM on 1110 allowing better copy of 1120, 2302 11/24. (Kazaross)
- 1116 AUSTRALIA 4BC Brisbane 11/19 1047 many spots, ID, then rr. (BV)
- 1130 COLOMBIA HJAC Barranquilla good through WNEW w/Emisor Rio-Mar ID 0737 11/24. (Connelly)
- 1134t AUSTRALIA 2AD Armidale 11/19 1044 religious pgm, male w/DU accent, poor signal w/much CKWX splash. (Vernon)
- 1143 SOUTH KOREA KBS unknown 11/18 1122 female in EE to 1128, then a male mentioning see you same time tomorrow. Is apparently on on the weekends with EE service. (Vernon)
- 1150 CUBA CM?? R. Bayamo blasting in during beautiful AU. Full ID at 2332 11/24. (Kenneally)
- 1161 FRANCE Strasbourg very good w/FF talk by man 0642 11/24. (Connelly)
- 1163.3 UNID carrier (Honduras listed) at 0340 11/25. (Kazaross)
- 1165 ANTIGUA St. John's C.R.L. fair w/man in EE 0044 11/16. (Connelly)
- 1179 AUSTRALIA 3KZ Melbourne 11/19 1042 male w/ID and record titles between rr mx, poor sig. (Vernon)
- 1170 ALASKA (cut this item out, place it above the 1179 log, and then you will have compensated for my inability to put simple numbers in order-CH) KJNP North Pole 11/17 1128 noted w/RR religious pgm, full ID, then weather forecast 1130 all in RR. Is a local. (Vernon) This station propagates over the pole to the USSR almost every day of the year and is alleged to have a large audience in northern Scandinavia and the USSR-CH
- 1188t AUSTRALIA 2NZ Inverell 11/19 1030 religious pgm w/priest and very small choir, much KEX splash. (Vernon)
- 1190 CUBA R. Sancti-Spiritus //1210 w/light string mx in WOWO null 2351 11/24. (Kenneally)
- 1197 AUSTRALIA 4GG Southport 11/19 1129 rr mx, "double G" SID, TC for L.T., and south of the border" (NSW), xlnt sig. (Vernon)
- 1206 FRANCE Birdeaux good w/man in FF 2300-2305 11/1. (DeLorenzo) Fair w/man in FF, slightly hetted by weaker Cayman-1205 2237 11/23. Extremely strong (like a local) w/man in FF 0642 11/24. (Connelly)
- 1210 CUBA CM?? station here o/Coro w/light instrumentals, believe it is a Sancti-Spiritus outlet. Garbled ID at 2330 11/24 //1190. (Kenneally)
- 1265 ST. KITTS Basseterre loud w/preacher from Gaffney, S.C., 0020 11/16. (Connelly) They can keep him....CH
- 1286t PORTUGAL I believe the stn I have heard here a few times recently is Radio Renascenca in Lisbon. Apparently they (like the national RDP stations) have not moved to 1287. Heard best so far at 0510 12/3 with non-stop talk by at least three different males that seemed to be news. Upon picking up Monday's paper, I noticed that Portugal had national elections Sunday; possibly this was an elections return pgm as practically everything in Portugal was noted in the 0500-0600 period carrying "news". No ID noted but the language seemed SS, which does not concern me as I have

- (1286, continued) never developed the skill of telling weak PP from weak SS by the sound-have to have a good enough signal to pick out definite articles etc. (Hutton)
- 1296 AUSTRALIA 4BK Brisbane 11/19 1055 rr mx, seems to play records in threes, strongest of all the Aussies here, including the ABC stns, must be the DA. (Vernon)
- 1296 UNID probably England-EE or GG talk, poor in slop 0638 11/24. (Connelly)
- 1314 AUSTRALIA 2WL Wollongong 11/17 rr at 1214, spot for Aussie Savings Bonds w/9.25% interest, not much is it? (Vernon) Depends on the maturity period-would be OK for a short period bond but one could do better-CH PS-you got extra money why don't you buy a dogsled and escape from the polar bears and lichen??
- 1314 UNID weak carrier here 0515 11/21, possibly Norway as high latitude TA cx were not bad. 747, 909, 1008 all had carriers but QRN was bad and audio not copiable. (Kazaross)
- 1314 UNID several stations here, audio jumble resulting 0633 11/24. (Connelly)
- 1315 UNID carrier in slop, loops LA 0100 11/16. (Connelly)
- 1332 AUSTRALIA 4BU Bunderberg 11/17 1203 end of Macquarie net nx, then weather for "Sunshine Coast" (Queensland is the Sunshine State), rr and then spot at 1208. (Vernon)
- 1332 ITALY Rome fair w/soft II mx 0510 11/24. (Kazaross)
- 1332 JAPAN JOSF Nagoya 11/18 1119 EE rr mx, 1120 YL in JJ, seldom hrd here. (Vernon)
- 1377 FRANCE Lille fair w/woman in FF, then mx; hetted by stronger 1375 2234 11/23. Loud w/Supertramp album cut, then woman in FF 0630 11/24. (Connelly)
- 1395 ALBANIA Lushnje good, clear in peaks w/woman in EE 2204-2210 on 11/26. (DeLorenzo) Fair w/usual female 0518 11/21. (Kazaross) Poor w/talk 2233 11/23. (Connelly) Noted w/fair signal at tune-in 2056 11/23. IS noted 2058-2100 followed by pgm in FF. (Eckman)
- 1404 GUINEA Conakry poor in WOND/WLLH slop during semi-auroral cx 0105 11/16. (Connelly) Fair w/string mx 2155-2159 11/26. (DeLorenzo)
- 1413t SPAIN SS-sounding talk and vocal, badly slopped 0624 11/24. (Con)
- 1422 WEST GERMANY Saarbrucken fair w/MoR male GG vocal o/a mishmash of hets 0623 11/24. (Connelly)
- 1425 GREENLAND Thule Radio 1425 ID's on the hour as "... 14-25, the sound of America", usually has APR net nx also on the hour. (BV)
- 1449 UNID het here, possibly Italy 0507 11/24. (Kazaross)
- 1458 ENGLAND unid EE stn here in slop w/talk and mx 0655 and 0704 on 11/24. (Kazaross)
- 1467 MONACO Monte Carlo pushing through slop; man in GG, then pop mx 0619 11/24. (Connelly) Xlnt w/religion 0505 11/24. (Kazaross) Fair signal 2102 11/23 w/religious-type mx. No positive id noted. (Eckman)
- 1476 AUSTRIA ORF Wien-Bisamberg 11/14 0559½ noted w/an unfamiliar (not listed in WRTH) IS, single gong at 0600 male annrc. (Vernon) Their IS in the past has been a three note chime thing-CH
- 1476t AUSTRIA cl mx in a graveyard-type carrier pile-up 0617 11/24. (Connelly)
- 1476 UKRAINIAN SSR Lvov Program 2 11/14 0459 Mayak IS, then 6 pips o/ Austrian single gong, 0500 female annrc, then man. (Vernon)
- 1485 UNID mess of weak carriers here 0628 11/24. (Kazaross)
- 1485 UNID disco mx in and out of carrier pile-up 0615 11/24. (Connelly)
- 1494 FRANCE Bastia et al poor w/man and woman in FF, u/strong OC, 0614 11/24. (Connelly) Poor //1557 0538 11/24. (Kazaross)
- 1500 COLOMBIA HJLJ Cali poor-fair w/growl mess and Caracol ID 0855 MM 11/26. (Kazaross)
- 1503 UNID carrier jumble 0610 11/24. (Connelly)
- 1510 UNID w/lively LA mx briefly w/WITS 0310-0320 w/fades between mx. 11/26. (Murphy at work-hi) Is this DR? (Kazaross) No way to tell from the info you gave.... Pueblo is on 1510.3 if that helps you any-CH
- 1520 COLOMBIA/CUBA CMKT here w/Victoria mention and sedate man and woman speakers here 0325 w/R. Minuto's accordion dance mx. This was finally logged through WKBW talk show after nearly an hour of trying Sunday night 11/26. (Kazaross)
- 1520 COLOMBIA HJLQ Barranquilla-R. Minuto mentioned, achromatic accordion mx (similar to some rustic Irish mx) was played; good in WKBW null 0108 11/16. (Connelly)
- 1521 SAUDI ARABIA Duba loud w/AA chanting and violins; WKBW nulled 2229 11/23. (Connelly)

- 1521 UNID loud het on WKBW 0707 11/24. This was strongest to the east and noticeably quite weaker with the loop to NE so likely from Spain and not Britain. (Kazaross)
- 1530 CUBA/UNID R. Moron on top o/LA mx 0240 11/26. I spent much time here w/WCKY almost totally absent on the Beverage but couldn't catch the second station. (Kazaross)
- 1548 ENGLAND Liverpool good on peaks through slop: old-time mx, man in EE gave R. City ID and info about contest, then current pop mx was played 0711 11/24. (Connelly)
- 1548 ENGLAND Bristol/unid-I listened to band mx 0650 11/24. It faded into WPTR slop and I tuned to 1458 kHz. I returned at 0657 and heard top 40 mx which was buried as another EE stn came up at 0659. At 0700 this ID'ed as R. Bristol by female annrc after BBC pips. I received a phone call from Mark Connelly and he told me that he heard the stn with mx identify as R. City in Liverpool when they switched from band to modern mx, but I can't claim this as definite. (Kazaross)
- 1554 GABON (in reference to previous report) thanks for the advice here. I removed Gabon from countries heard list since reception should have been reported as tentative in the first place. Case closed. (Kazaross)
- 1557 FRANCE Nice xlnt w/man in FF o/other stn 0609 11/24. (Connelly)
- 1557 FRANCE/MALTA Nice/Cyclops: Cyclops noted very strong w/man in GG 0431 11/24. AA noted at 0448. Nice also on channel causing slow SAH noted w/foreign language pgm at 0530. All alone on channel at 0607 w/FF pgm. (Eckman) Malta xlnt w/AA o/France w/FF talk 11/24 0457. (Kazaross)
- 1557 UNID good carrier and faint audio floating through WPAD and storm QRN. France suspected 0545 11/25. (Kenneally)
- 1560 MEXICO KEVIP Mexico City s/off by male in SS/EE after nx. Mention of Taxco. Fair at 0606 11/22. (Townshend)
- 1560 PUERTO RICO WRSJ San Juan fair in slop from supermodulated disco on WPTR after 0857 s/on. (Kazaross) Date?? CH
- 1562 PORTUGAL Covilla noticed w/fair level carrier 0644 11/24. Audio barely copiable 0703 11/24. This one is sadly undermodulated as carrier was not weak. Superb high-end cx to-night (11/24). (Kazaross)
- 1566 SWITZERLAND Sarnen presumed to be the stn here over Sfax 0612 11/24 w/cl mx. (Eckman) Sarnen good o/others w/man in GG, then sax mx 0607 11/24. (Connelly) Fair w/FF song after Tunisia fade 0632 11/24. When Sfax was in it was much stronger than this. (Kazaross) Ditto here-Sfax is my most reliable TA with the exception of Guinea, and is usually the strongest-CH
- 1566 TUNISIA Sfax a real surprise w/beautiful signal but low modulation. AA chanting till 0524, then AA talk. Audio kinda fuzzy, 11/24. (Kenneally) (Don't know what the problem is with their xmtrs but the audio is always slightly garbled as if there is a slight time lag between the two xmtrs. As the two are ostensibly located in the same place, usual explanations like satellite delay or non-synchronization don't hold water. Anybody have a better idea? CH) With loud sig at s/on 0430 11/24. Extremely strong signal thru 0600 w/AA chants and mx. (Eckman) Good w/CKLM nulled; AA talk w/slightly distorted audio as if 2 xmtrs were being used w/their carriers on slightly different frequencies-heard at 2226 on 11/23. (Connelly) (My impression exactly but Charlie Taylor says that // xmtrs (such as Sfax has with 2 x 750 kw) always use the same oscillator (makes sense doesn't it?) so a slight frequency difference becomes impossible-CH) Sfax good w/man in AA 2140-2153 11/26. No slop from WQXR/CKLM. (DeLorenzo) Xlnt 0455 11/24 w/superloud AA mx equal in strength to WQXR. (Kazaross)
- 1570 MEXICO XERF Ciudad Acuna fair w/"XERF Ciudad Acuna" ID 0848 11/26 w/CKLM off. (Kazaross)
- 1575 EAST GERMANY Neubrandenburg very good w/T40 mx and female GG annrc 0530 11/24. (Kazaross)
- 1575 ITALY Genoa good w/man in II 0605 11/24. (Kazaross)
- 1575 UNID strong carrier through CHLO/CKLM/CBI slop. Maybe Spain 0549 11/25. (Kenneally) Spain is no longer here, so must be Italy/East Germany-CH
- 1577.5 CUBA Cadena Agramonte outlet noticed often and occasionally good on Beverage w/Radio Noticias mentions many times. Power estimated at 1 kw. (Kazaross)

- 1578 PORTUGAL Lisbon noticed with OC strong 0643 11/24. PP talk and mx was in from 0702-0723 at fair level. (Kazaross) Canidelo fair to good w/man in PP 0702 11/24. (Connelly) (Neil, WRTH calls this Canidelo-CH)
- 1584 SPAIN fair o/jumble w/march mx, then SS talk 0600 11/24; noted w/time pips, fast SS talk 0700 11/24. (Connelly)
- 1584 SPAIN I was listening to a cacophonous mess of weak carriers and SAH's when on popped a SS stn poor-fair at 0600 11/24. It reached fair-good peaks for the next 40 minutes. Radio Popular was heard many times. At 0613 I heard a female say "Radio Popular" followed by a male who I believe said Tortosa. There was also a reference to Valencia at 0601 during apparent rx but I feel this was just an incidental reference. Several times about 5 or 6 synthesized tones were heard followed by what may have been a TC although never very clear. Can our European members help here? (Kazaross) Not much for them to go on-lots of the Spanish stns have slogans of Radio Popular de \_\_\_\_\_ so it could be anyone. I'd search your tape carefully many times and see what is there-CH
- 1584 UNID usual pack of carriers yielding strong SS audio 0622 on 11/24; presumably one of the Spanish outlets listed here. (Eckman)
- 1593 WEST GERMANY Langenberg loud w/man in GG who mentioned West-deutscher Rundfunk 0556 11/24. (Connelly) Strong w/mx 0623 11/24. Severe splatter from 1590 domestics. (Eckman)
- 1602 SPAIN unid SS stn here w/SS mx poor-fair w/fades 0656 11/24. (Kazaross)
- 1602 UNID SS-sounding talk in jumble 0557 11/24. (Connelly)

A respectable column this week as IDXD makes a recovery from the issue before last.

You people out west who are looking for TA's ought to be making an effort to hear Tunisia 1566. This stn is audible most nights here in Atlanta, often with amazing strength that makes me sure this can be heard far west. So far, I remember that it has been heard in Ohio, Texas, and Louisiana and I wouldn't be surprised to have it make the west coast some night this year. After all, Gene Martin has heard Turkey 1017 in Denver and it doesn't have near the signal. Sign-on is 0430 with the anthem, often preceded by a bit of tone testing. Usually they launch right into Koranic chants, which seems to be all the programming they have. Let IDXD know if you have any success with this.

Some fair TA openings have occurred so far in November; 11/24 and 11/26 both featured fair propagation to Africa/Europe by 1979 standards. Monday morning 12/3 saw TA's in OK again, with most areas in poor to fair but the British Isles in better than anybody else. Most of the BBC stations were putting in a decent signal including some of the outlets like 693 that aren't heard very regularly in Atlanta. All of the Portuguese stations were on, apparently with election returns from Sunday's national election. Africa was very poor however with only Tunisia 1566 (there they are again) pushing through.

Pinyin guide explaining the new Chinese spelling system is available for 25¢ from a typography (specializing in typos??CH-hi) firm: Spectrum Composition, 264 W. 40th, NYC 10018. (Dick Nolan column in the SF Examiner 9/5 via Joel Rubin and NASWA Listener's Notebook. Should prove useful to those west coasters trying to keep everything straight. Right Pete Taylor?? CH)

Dan Bartek	Rochester NY	GE pocket radio
Marc DeLorenzo	Holbrook, MA	HQ100, SM2
Mark Connelly	Billerica, MA	R390A, SM2, 2 37 m. phased wires
Richard Eckman	Philly, PA	HQ180A, SB620, Sanserino loop
Chuck Hutton	Decatur, GA	R390A, 1900' phased Beverages
Neil Kazaross	Narragansett, RI	R390A, Sanserino loop, 1500' Bev
Rick Kenneally	Cincinnati, OH	DX160, SM2
Steve Miller	Boston, MA	TRF
Bill Townshend	Washington DC	TRF
Brian Vernon	Elsa, Yukon Terr.	DX300, FRG7000, 1530-866-500-500, and 300 meter Beverages

ops:  
1020 COLOMBIA HJZD R. Panzenu, Monteria great in KDKA null w/LA mx and ID 2327 11/25. (Kenneally)

# PRACTICAL PHASED BEVERAGES

CHUCK HUTTON

The two-wire phased Beverage is a design that combines the great directivity of the Beverage antenna with the sharp null of a loop antenna. In practise the null of a Beverage is actually superior to that of a loop because in addition to discriminating on the basis of compass direction, it discriminates by arrival angle also. This allows the user to null one TA and hear another of almost identical bearing, or null a US station and hear a Latin on much the same angle but much further away.

This time around theory will be ignored and practical construction details featured.

Figure One is a simplified diagram of a two wire phased Beverage and the associated control box. One wire is termed "F" and the other "G"; "F" is the floating wire and "G" is the grounded wire.  $C_f$ ,  $L_f$ , and  $R_f$  are in the leg of the system associated with "F";  $C_g$ ,  $L_g$ , and  $R_g$  are in the "G" leg. The same system of nomenclature will be used in all succeeding diagrams.

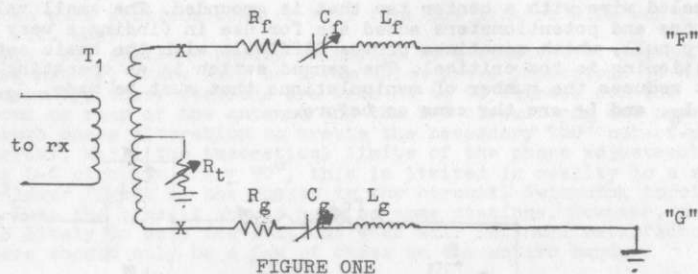

FIGURE ONE

In this, as well as all other diagrams to follow, the two variable capacitors are standard 365 pf units, the coils are 250 uH (preferably shielded in aluminum cans-the Miller A320A is an excellent choice), and all potentiometers are 1000 ohms. For  $T_1$  see Figure Two.

The procedure for creating a null is: (1) turn each pot. to minimum resistance. Start with "F" and adjust  $C_f$  for maximum meter reading. (2) adjust  $C_g$  for maximum reading. (3) adjust either  $C_f$  or  $C_g$  until a null is seen on the S-meter or the offending station is reduced in strength. This generally will involve only a slight movement of the capacitor from the position where signals peaked. (4) adjust whichever capacitor was not used in #3 until the null is deepened. (5) adjust  $R_g$  slowly and observe to see whether the null deepens. (6) if #5 yielded no improvement, slowly try the same procedure with  $R_f$ . (7) slowly rotate  $R_t$  and observe for any possible deepening of the null. (8) repeat the process, making fine adjustments as long as improvement is noted.

At the points marked "X" in Figure One (which is identical to the unit Mark Connelly uses to phase his two 37 meter longwires) Mark has inserted a DPDT switch; in one position it grounds that antenna leg and in the other position it connects that antenna leg to the transformer. Mark's procedure for nulling is: (1) switch in "F" with "G" grounded. Set pot  $R_f$  at minimum resistance. Tweak  $C_f$  for peak signal; note S-meter reading. (2) switch in "G" with "F" now grounded. Set pot  $R_g$  at minimum resistance. Tweak  $C_g$  for peak signal. Note if S-meter reading is higher or lower than peaked  $C_f$  reading. (3) if "F" reading is higher than "G" reading, adjust  $R_f$  to equalize the readings. If the "G" reading is higher, adjust  $R_g$  for equal readings. (4) flip both switches to connect both "F" and "G" to the balun coil. Carefully adjust the pot just used to equalize signals to reduce the strength of the undesired station. If no null is obtained, re-equalize strengths (step 3). Adjust the other pot with both "F" and "G" connected for a null. Touching up the capacitors slightly will deepen the null. Continue adjusting  $R_f$  and  $R_g$  plus  $C_f$  and  $C_g$  to obtain the best null.



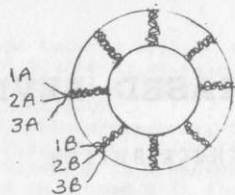

FIGURE TWO

To wind the balun, obtain about three feet of enameled or insulated wire and cut it into identical sections each a foot long. Either twist the wires by hand or put one bunch of ends in a vise and the other bunch of ends in a drill and use the drill to twist. Wind the coil as pictured, being careful to mark each lead before starting. Solder 1B to 2A and also solder a short piece of wire to this junction. This is the center tap of the transformer; the short piece of wire will connect to  $R_t$ . Wires 1A and 2B are the wires to which the "F" and "G" legs will be attached. Wires 3A and 3B are the receiver connection wires. After winding and soldering are completed, fix the windings in place with coil dope, epoxy glue, or silicon rubber sealant.

This balun has worked very well for me. I can not compare it with the coil used by Connelly and Bailey because they are using a "black box" balun of non-commercial origin.

Figure Three is a slightly more elaborate phasing unit. The basic idea is the same. T2 is a toroid core of 84 turns of approximately #28 enameled wire with a center tap that is grounded. The small value capacitors and potentiometers added are for use in finding a very deep and sharp null, which sometimes proves difficult with the basic setup; the positioning is too critical. The ganged switch is an operating convenience that reduces the number of manipulations that must be made.  $C_g$ ,  $C_f$ ,  $R_g$ ,  $R_f$ ,  $L_g$ , and  $L_f$  are the same as before.

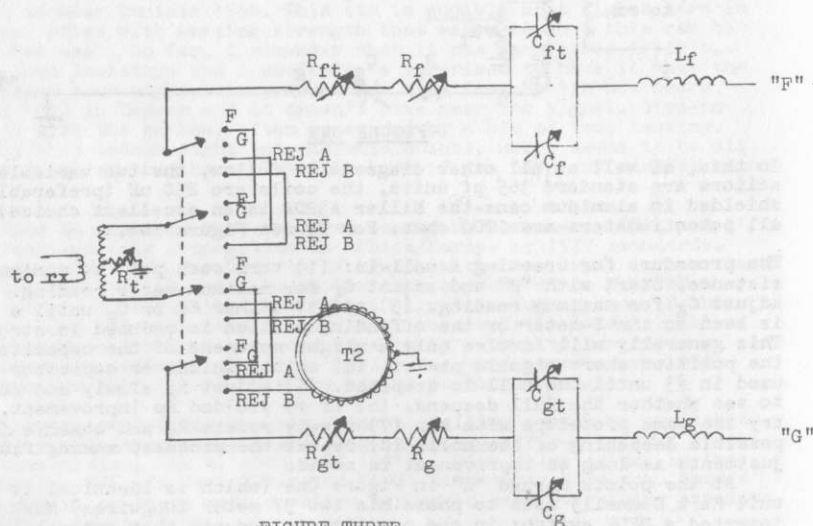

FIGURE THREE

$C_{gt}$  and  $C_{ft}$  should be small trimmers of perhaps 15 pf or so.  $R_{ft}$  and  $R_{gt}$  should be 10-50 ohms. Neither value needs to be exact; anything with a low value compared to the main components will suffice. "REJ A" is the standard null position. In "REJ B" the toroid T2 is in the circuit; T2 is a phase reversing transformer.

The nulling procedure is the same as with the simpler unit. One may either resonate each wire separately by putting the switch in "F" and "G" and then adjusting for the null, or simply putting the switch in "REJ A" or "REJ B" and adjusting for the null without bothering to resonate the wires. With a little experience one can tell quickly where the nulls will be in terms of capacitor settings, and the resonating step can be eliminated.

Connection of the Beverages to the phasing box can be accomplished with coax, open-wire transmission line, or simply running the Beverage wire directly to the unit. The impedance mismatch between the antenna and RG58 does not seem to affect matters very much. If open wire line is used, each line will have to run into a balanced transformer in order to neutralize transmission line non-directional pickup. A slight bending of the antenna wires in order to bring them directly to the phasing box will probably not affect matters too much.

Some problems that may be encountered:

- (1) Q: I can null OK but nulls sometimes last a few minutes-sometimes only a few seconds. Why?  
A: This is probably not due to your antenna or phasing box, but rather changes in ionospheric conditions. This situation is identical to that seen when you use your loop; skywave signals will often drift a bit, requiring re-positioning of the loop.
- (2) Q: I still say my nulls aren't steady enough, requiring constant readjustment of the controls.  
A: If the fault is to be in the antenna system, the only possibility is that the two wires are spaced too far apart. If this is the case, diversity reception is occurring; your wires are not "seeing" the same skywave signal due to their physical separation. While appreciable diversity effect is usually found only at a minimum of  $\frac{1}{4}$  wavelength separation, enough diversity effect is encountered at 100 feet for the effects to be slightly noticeable.
- (3) Q: I can null stations WXXX or WYYY fine but station WZZZ won't null at all. Why?  
A: Almost all stations should be nulled to a substantial degree. Unfortunately, there will be a few which prove impossible to null. Generally, these stations are from 60 to 90 degrees off the front or rear of the antenna and the L-C circuit can not provide enough phase alteration to create the necessary  $180^\circ$  out-of-phase current. While the theoretical limits of the phase adjustment by the L-C circuits are  $\pm 90^\circ$ , this is limited in reality to a slightly lower figure by the losses in the circuit. Switching toroid T<sub>2</sub> into the circuit should help on some stations. However, there are likely to be a few stations that will not null satisfactorily. There should only be a few of these on the entire band.
- (4) Q: I can't null at all. Why?  
A: Don't go looking at the wires and wondering if that slight bend is responsible. The phasing system is very forgiving of such imperfection. The problem is in either the wiring of the phasing controls or the transformer T<sub>1</sub>. Check to make sure that everything is exactly per the diagrams; even with sloppy construction of the antenna and unit decent nulls should be obtained.
- (5) Q: My nulls are only 10 or 15 dB. Why?  
A: If this is the case for all stations on the band, check T<sub>1</sub>. If you have wound your own transformer on an air core, consider obtaining the toroid core and winding it as per the diagram. A toroid is likely to be better balanced electrically and will have self-shielding properties that should minimize pickup from undesired sources.
- (6) Q: What design considerations are important in construction of the phasing control box?  
A: Very little is critical. The toroid should be mounted at least one inch from metallic surfaces. The windings should be coated with coil dope, epoxy glue, or a silicon rubber sealant. The input wires should be kept as short as possible and separated from the output. Ground the case of the minibox to the station ground.
- (7) Q: I note the differences between operation procedures for the different phasing systems. Why the difference?  
A: In the systems where each leg is resonated individually and then adjusted for a null, the end result is the same as in the one-step procedure. The resonant peak is quite easily noted on the receiver in the one step procedure, even though both antennas are connected. The difference becomes less important when you take into account that the position of  $C_g$  and  $C_f$  when peaking "G" and "F" respectively are almost always not the position where the null is encountered. The position where the null is encountered should be very near the peak position; this makes location of the peak advantageous in the nulling process.

- (8) Q: I just don't have the (wire/time/land) to put up another wire parallel and of equal length to the first wire, so that I can null stations using the two-wire phasing technique. Is there anything that I can do?
- A: Most definitely. The stipulation that the wires be parallel and of equal length is made in order to assure optimum performance. As the basic requirement is that we have a source of current which can be phased against the first wire, this current can actually be derived from any source. Beverages of different length and direction, longwires, verticals, dipoles, rhombics, bedsprings, anything can be used and will provide adequate nulling in most instances. Beware, however, that you are introducing signal pickup into the system which may well partially defeat the tremendous directionality of a Beverage. This is the one and only reason why the system is described as two equal length, parallel wires!
- (9) Q: I am pleased with the performance of my system and its nulls. Sometimes when I try to deepen nulls further by adjusting C or C<sub>2</sub>, I succeed only to have the deep null lessened when I remove my hand. Why?
- A: The cause is hand capacitance, which is sufficient to disturb a deep null. As the variable capacitors are insulated from the chassis (not grounded on one side as is usually the case), your body capacitance will be added to the system. The best remedy is to mount the capacitors on a panel behind the front panel of the minibox and epoxy plastic extension shafts onto each.
- (10) Q: I am using posts to support my Beverage as no trees are available. Rather than be forced to install another set of posts 10 feet away for the second wire, can I mount it on the post along with the first wire?
- A: Yes and no. Yes if you can keep it at least a foot away from the first wire. No if it is closer, because undesirable re-radiation from the first wire will couple into the second wire.
- (11) Q: I live in a part of the country where the ground is not very conductive. In addition, I don't want to spend a small fortune on ground rods. Do I need to invest a large amount of time and money establishing a "perfect" ground for one wire?
- A: Not really. The purpose of the ground is not really to ground the wire, but to reverse the phase of the current on that wire. While a decent ground is desirable, experience shows that an excellent ground is not necessary to operation of the system.
- (12) Q: I read elsewhere that a ground counterpoise wire run underneath the wire will improve performance. That is an awful lot of trouble, and could prove hazardous to persons walking in the area. Is it worth it?
- A: It doesn't seem to be. The purpose of the wire is to reduce ground losses, and by doing so, eliminate alterations of phase relationships created by losses in the antenna. The L-C circuits can compensate for this condition. The improvement in loss characteristics of the antenna does not seem to be worthwhile. Also, the wave velocity of the Beverage will be increased by a ground counterpoise. This is important in only two situations: when running extremely long Beverages (on the order of a mile at MW frequencies) or when operating a Beverage at the upper frequency limits of its practical operation (5-10 mHz).
- (13) Q: I have never wound a toroidal core transformer and will therefore probably have some trouble. What are some tips on construction?
- A: No need to worry. Toroids are pretty forgiving devices, and this circuit is non-critical. It doesn't matter whether the windings are evenly spaced around the core or whether one turn doesn't sit completely flat against the surface of the core. Also, the center tap does not need to be positioned with anything more than a normal degree of exactitude.
- (14) Q: Sometimes I notice nulls in signal level (of very good deepness) but this does not bring out the DX underneath; rather it seems to only weaken everything on the channel. Why?
- A: The cause is unknown. Usually a null that allows the DX to surface can be found by moving one variable capacitor slightly and re-adjusting the other for a new null. These "false nulls" are semi-frequent occurrences but usually can be corrected for as above.

## NRC PUBLICATIONS

The National Radio Club is proud to announce its list of booklet publications. All of these items are available from the National Radio Club Publications Center, P. O. Box 401, Gales Ferry, Conn. 06335.

### DOMESTIC LOG

This spiral-bound volume contains listings of all U.S. and Canadian A.M. stations including locations, addresses, powers, antenna operations, networks, schedules and other useful information. Cost is \$6.50 to members and \$7.50 to non-members. (New edition Oct. 1978)

### NIGHT ANTENNA PATTERN BOOK

☆☆☆ CURRENTLY OUT OF PRINT  
LOOK FOR A NEW REVISED EDITION SOON

This spiral-bound volume features the nighttime directional antenna patterns of Canadian and U.S. stations on map pages of 8½ x 14 inches. These patterns are drawn to scale from official government sources. Commercial publications of this sort cost more than ten times as much for this most valuable DX reference. Cost to members is \$6.50 post-paid and \$7.50 to non-members.

### ANTENNA REFERENCE MANUAL

This manual is a compilation of numerous articles on the subject of antennas for MW DXers which have appeared in the pages of DX News over the past several years in one handy volume. Includes data on air- and ferrite-core loops, antenna tuners for longwires, and beverage antennas, along with coupling devices. 5½ x 8½ booklet format. \$2.50 in the U.S. and Canada.

### GETTING STARTED IN MEDIUM WAVE DX'ING

This booklet is designed to assist the novice DXer in pursuit of the hobby. It includes introductory articles on foreign and domestic DXing as well as related topics. Included are articles on reception reports and safety and preventive maintenance of your DX gear. All members who pay the New Member Fee automatically receive a copy of this booklet. For non-members the cost is \$1.25 in the U.S. and Canada.

### RECEIVER REFERENCE MANUAL

This manual is similar to the manual on antennas, except that the subject is DX receivers. It includes useful articles on receiver modifications and accessories, and reviews of many of the commonly used MW DX receivers currently available. A must for the serious DXer/Experimenter. 5½ x 8½ booklet format. \$2.50 in the U.S. and Canada.

### LOG & PATTERN BOOK UPDATERS

Periodic updaters for the NRC Domestic Station Log and the NRC Night-time Antenna Pattern Book are published in the pages of DX NEWS. Non-members may obtain reprints of these updaters in composite by ordering them through the NRC Reprint Service. Cost is \$1.00 for members and \$2.00 for non-members, covering all updaters from time of the most recent edition of the Log or Pattern Book to the date of the order.

\*\*\*Note: Prices subject to change without notice. Orders from outside North America, please contact Publications Center for applicable rates and methods of shipment.

# REPRINTS/PUBLICATIONS ORDER FORM

Available from NATIONAL RADIO CLUB PUBLICATIONS CENTER, P.O. BOX 401, GALES FERRY, CT 06335. Payment in U.S. funds only.

**REPRINTS** Rates are 10¢ per page for members; others 12¢. Overseas surface mail rates are 12¢ per page. Number of pages indicated by ( ).

A1 (12)	A25 (4)	R15 (32)	L1 (4)	M13 (2)	P23 (9)
A2 (1)	A26 (1)	R16 (25)	L2 (1)		P24 (18)
A3 (3)	A27 (4)	R17 (8)	L3 (3)	P1 (29)	
A4 (3)	A28 (26)	R18 (4)	L4 (6)	P2 (2)	RR1 (2)
A5 (4)	A29 (1)	R19 (2)	L6 (3)	P3 (2)	RR2 (3)
A6 (9)	A30 (11)	R20 (13)		P4 (3)	RR3 (2)
A7 (3)	A31 (4)	R21 (4)	F1 (8)	P5 (7)	RR4 (2)
A8 (3)	A32 (2)	R22 (4)	F2 (6)	P6 (5)	RR5 (2)
A9 (3)	A33 (4)	R23 (1)	F3 (2)	P7 (3)	RR6 (3)
A10 (2)		R24 (2)	F5 (5)	P8 (3)	RR7 (4)
A11 (14)	R1 (10)		F11 (5)	P9 (3)	RR8 (3)
A12 (4)	R2 (22)	D1 (2)	F12 (2)	P10 (10)	RR9 (3)
A13 (3)	R3 (6)	D2 (4)		P11 (16)	RR10 (4)
A14 (1)	R4 (9)	D3 (4)	M1 (1)	P12 (3)	RR11 (3)
A15 (4)	R5 (4)	D4 (3)	M2 (1)	P13 (8)	RR12 (3)
A16 (2)	R6 (4)	D5 (1)	M3 (9)	P14 (10)	RR13 (2)
A17 (4)	R7 (6)	D9 (2)	M4 (4)	P15 (9)	RR14 (3)
A18 (5)	R8 (3)	D10 (4)	M5 (3)	P16 (10)	
A19 (7)	R9 (6)	D11 (15)	M6 (2)	P17 (27)	PS1 (1)
A20 (10)	R10 (1)	D12 (3)	M7 (35)	P18 (3)	
A21 (3)	R11 (3)	D13 (3)	M8 (5)	P19 (6)	
A22 (6)	R12 (8)	D14 (13)	M9 (1)	P20 (5)	CIRCLE SELECTIONS
A23 (2)	R13 (2)	D15 (2)	M10 (3)	P21 (1)	
A24 (14)	R14 (3)	D16 (4)	M12 (5)	P22 (2)	

TOTAL PAGES \_\_\_\_\_ at \_\_\_\_\_ ¢/page = \$ \_\_\_\_\_

- UDL - Updaters to the Domestic Log;  
\$1 to NRC members; \$2 to non-members
- UPB - Updaters to the Night Pattern Book\*  
\$1 to NRC members; \$2 to non-members
- SSM - Sunrise/Sunset Maps  
\$2 to all
- GUIDE - Broadcasters Guide to DX  
\$1 for 25
- SSGUIDE - Spanish version of Broadcasters Guide  
\$1 for 25
- FORMS - Stationary/Report Form Masters  
50¢ per set of 3 (members only)

TOTAL OF ABOVE \$ \_\_\_\_\_

## PUBLICATIONS

	Quantity	
Domestic Log		
\$6.50 to NRC members x _____	=	\$ _____
\$7.50 to non-members x _____	=	_____
Night Antenna Pattern Book*		
\$6.50 to NRC members x _____	=	_____ *see note
\$7.50 to non-members x _____	=	_____
Antenna Reference Manual		
\$2.50 to all x _____	=	_____
Receiver Reference Manual		
\$2.50 to all x _____	=	_____
Getting Started in MW DXing		
\$1.25 to non-members x _____	=	_____
FREE to new members		

TOAL OF PUBLICATIONS \$ \_\_\_\_\_

NAME \_\_\_\_\_  
ADDRESS \_\_\_\_\_  
TOTAL ORDER U.S. FUNDS \_\_\_\_\_

## RECEIVING EQUIPMENT AND TECHNIQUES

- R1 SPURIOUS SIGNALS AND SPURIOUS SIGNALS REVISTED, R.J. Edmunds and G.P. Nelson. Many DXers hear stations on frequencies where they don't belong. Article describes causes and cures of spurious MW signals. Especially valuable if you have powerful locals nearby.
- R2 SINGLE SIDEBAND RECEPTION ON THE BCB WITH MECHANICAL FILTERS, G. P. Nelson. Few commercial receivers covering the MW band have adequate selectivity to cope with MW interference--particularly in the presence of powerful local stations. Explains how to fit mechanical filters to an existing receiver for the ultimate in adjacent channel rejection.. This technique is widely used by many top MW DXers.
- R3 SUBAUDIBLE HETERODYNES ON THE MW BCB, G.P. Nelson. Details on a technique which permits the MW DXer to detect and characterize signals too weak to hear at the time; also allows the DXer to count the number of stations on a channel; even if no programing is audible and permits direction finding on channels with several stations present.
- R4 MODIFYING THE TRF. A compilation of five articles for improving this fine portable receiver. Included are "Modifying the Realistic TRF to 10 kHz Readout" and "Additional Tips for 10 kHz Readout" by Charles Barfield and Gerry Thomas. "A Real External Antenna Jack for the TRF" by C. Bobbitt and "Modifying the TRF for SM-1 Use" by B. Sherwood are included as is "Tilting T-Bar Antenna Tuner for the TRF".
- R5 THE TRACKING PROBLEM AND HOW TO CURE IT, G.P. Nelson and T. Holmes. Many excellent receivers are poorly designed for MW DX operation; this article describes one of the most common design faults and how to cure it. Very useful if you have strong locals.
- R6 ELECTRONIC VERNIER TUNING, R. Moore. Detailed instructions on how to fit a varactor to a MW receiver to provide fine bandspread.
- R7 MECHANICAL FILTERS FOR THE HQ-180, J. Starr. Complete details on the conversion of the popular Hammarlund HQ-180A receiver to mechanical filter operation. Order with R2.
- R8 REDOING OLDER RECEIVERS, C. Hutton. The author explains how he took a \$50 HQ-129X receiver and "re-juvenated" it to compare favorably with a Collins R-390 or R-388. An electronics background is helpful in implementing this article.
- R9 RECEIVER/ACCESSORY INTERFACES MADE SIMPLE AND CHEAP, R.J. Edmunds. A discussion of methods of interconnecting DX equipment.
- R10 UP THE CARRIER, W. Bailey. Dig the weak DX out of the mud with this form of exalted carrier reception.
- R11 PRECISION FREQUENCY MEASUREMENT, R. Schatz. How to use the frequency counter, an instrument now within the budget of the average serious DXer.
- R12 THE FMS-3 FREQUENCY MARKER STANDARD, R. Foxworth. A review of operation, how to make the proper connection to the receiver, and some modifications incorporated by the author to permit full use of the unit's capabilities.
- R13 SINGLE SIDEBAND RECEIVING ADAPTERS, T. Sundstrom. How to sharpen your receiver's IF bandpass using a B&W #370 receiving adaptor.
- R14 REVIEW OF THE AUTEK Q-BOX, T. Sundstrom. Describes the uses of this new noise filtering device and its applications in MW DX.
- R15 REVIEW OF THE HEATH SB-620 SPECTRUM ANALYZER, R. Foxworth. A comprehensive and detailed analysis of the unit's operation and uses as related to MW DXing.
- R16 THE WORCESTER LONG DISTANCE AM RECEIVER, J. Worcester. A stage by stage description of the construction, theory and circuitry of a new type of AM DX receiver.

\*Night Pattern Book temporarily out of stock. New, revised edition expected, mid-1980.

- R17 BUILD YOUR OWN AUDIO FILTERS, P. Sullivan. A somewhat technical theory and construction article on inexpensive homebrew audio filters for the DXer.
- R18 THE RUSTRAK R-88 RECORDER, R. Schatz. Explains operation and use of this versatile chart recording marker and its applications to the study of propagation in MW DXing, and gaining insights into potential loggings.
- R19 A BRIEF REVIEW OF THE AUTEK QF-1 AUDIO FILTER, C. Hutton. A non-technical review of this new noise and interference filter.
- R20 A FREQUENCY COUNTER FOR RECEIVER TUNING, R. Foxworth. A very thorough paper on digital readouts and what to look for in various models. Discusses technical theory and provides circuitry to enable the experimenter to build a counter for use as a "digital dial". Very thorough.
- R21 FURTHER RECEIVER HOT RODDING HINTS, C. Hutton. Tells what you can do to further improve the performance of even the best commercial receivers, and some problems with the older receivers being used.
- R22 THE LYONODYNE CRYSTAL WIRELESS RECEIVER, R.W. Tuggle. The concepts of vintage crystal radio are incorporated in these detailed construction plans for a simple receiver, offered as a "sporting" alternative to modern receivers; yet it has the potential for real DX.
- R23 DIVERSITY RECEPTION, C. Hutton. Using more than one antenna and receiver in an effort to reduce fading and interference of one frequency. This article deals briefly yet concisely with the basics of "DR" and how it can be applied to Medium Wave DX.
- R24 TIPS ON REMOTE TAPING, R.J. Edmunds. Are you going away during that rare DX test? This article explains several methods you can use to turn your receiver and recorder on while you are otherwise occupied. Useful with R9 and A26.

#### DOMESTIC DX

- D1 1570-1580 STATION LOCATION MAPS. Two maps pinpointing the location of all domestic stations operating on these two superb sunrise/sunset skip channels. A valuable aid to the sunrise/sunset DXer.
- D2 IT TAKES TWO TO VERIFY, PLUS HELPFUL HINTS, J. Murley and R. Schiller, respectively. If you are unhappy with your domestic QSL returns, read this article on the station's attitude toward reception reports. Also, veteran DXer Ron Schiller gives tips on increasing your returns.
- D3 CANADA'S WILDERNESS RADIO: THE LPRT, P. Taylor. In depth study of those 20 and 40 watt Canadian stations that you hear, but don't understand. A must for the domestic DXer.
- D4 WHAT IS A PRE-SUNRISE AUTHORIZATION? R.J. Edmunds. Some U.S. stations are authorized to operate with powers such as 14.3 watts during certain hours; this article explains why.
- D5 LONG DISTANCE RECEPTION OF DX TESTS, F. Dailey. Are you thinking about asking a station to do a DX test? Here are some proven techniques, that if used by the station, could make it easier for DXers to hear the test. A must for novice CPC members.
- D9 THE NSP SITUATION, J. Starr. A look at this problem from the broadcasters' side of the fence.
- D10 DX FROM THE TWILIGHT ZONE, P. Sullivan. For various reasons some stations are audible at sunrise and sunset only. This article tells the reasons.
- D11 GRAVEYARD DX, R. Foxworth, with addition by M. Levintow. This article tells you how to DX those cluttered local channels and get results.

- D12 CANADIAN FAMILY LIFE...IT'S TWINS. Explains why many station "families" exist in Canada. List of station groupings as of November 1, 1978, including LPRT's and other stations of better DX potential.
- D13 THE CANADIAN AUDIO NETWORKS, Brian Vernon. Explains origin of Canadian audio networks and tips on identifying stations belonging to them.
- D14 GRAVEYARD STATIONS MAPS, B. Hale. Useful maps for those who like the challenge of "dead" frequency DX. Includes station listings for each graveyard frequency.
- D15 SOME TIPS ON IDENTIFYING UNID'S, R. J. Edmunds. Offers practical tips on how to ID stations using reference materials and deductive logic.
- D16 SUNRISE SKIP DX, R. Kramer. Practical explanation of how to add stations to your log through understanding pre-sunrise authorities, station allocations on clear channels and auroral effects.

#### STATION LISTS

- L1 FREQUENCY CHECK LIST, Joe Fela. Many U.S. stations run equipment tests at regular intervals and times. This list is a valuable aid to new loggings. Updated yearly.
- L2 THE BANANA LIST, R.F. Schatz. A breakdown of stations in the San Pedro Sula and Tegucigalpa, Honduras areas as of January, 1978.
- L3 CUBAN STATION LIST, C. Hutton. This up-to-date listing is a handy resource for the International DXer. Updated yearly.
- L4 NON-DIRECTIONAL AERONAUTICAL BEACONS, D. Davis. An explanation of the types of beacons found in and near the MW band, plus updated listing of aeronautical beacons.
- L6 A SURVEY OF LA SPLITS, C. Hutton. A list of all Latin American stations presently operating on split frequencies. Updated yearly.

#### FOREIGN DX

- F1 ITU FREQUENCY PLAN - EUROPE, AFRICA, ASIA. D. Monferini & A. Merriman. Allocations assigned effective November, 1978.
- F2 ASIA AND PACIFIC DRAFT FREQUENCY PLAN, N.Z. DX Times. List includes Australia, New Zealand, Japan and east Asia.
- F3 PORTUGUESE FOR DX'ERS, R. Schatz. Describes the important and unusual features of this language; a must if you DX Brazil.
- F5 HUNTING THE LATINS BY MUSIC, R. Schatz. Describes types of LA music indigenous to various countries and tells how to ID LA's using this information.
- F11 ITU FREQUENCY ALLOCATIONS AND THEIR IMPACT ON TA DX'ING. M. Connelly. Trying for TA's on their new frequencies? What are your chances of logging a specific station? All region 1 MW frequencies are listed and what should be heard under good conditions. Goes with F1.
- F12 COMMON SENSE T.A. DX STRATEGY, M. Connelly. Practical hints are given for newer DXers to hear Trans-Atlantic stations.

#### MISCELLANEOUS ARTICLES

- M1 LOCAL SIDEBAND SPLASH; HOW MUCH IS TOO MUCH? G.P. Nelson. Many DXers complain about certain local stations overmodulating and producing large amounts of interference. Article describes FCC regulations on sideband radiation on the MW band and types of station originated spurious radiation.
- M2 MODULATION ARCING, J. Starr. Describes a frequent but rarely discussed cause of MW interference originating at the station that can wreak havoc on the MW band.
- M3 SUNRISE-SUNSET TABLES, G.P. Nelson. These charts permit the DXer to determine accurate time of sunset and sunrise at any point in the world on any particular day. Very useful for international DXers.

# DIVVYING UP THE AIRWAYS

VIA STEVEN MILLER

A little-noticed reference in paragraph 276 of the final document of the recent meeting in Cuba of nonaligned nations warns that the next battlefield on which the developing and nonaligned countries will engage their industrialized counterparts is broadcasting. It is a reference to the World Administrative Radio Conference (WARC), a little known, 10 week convale that will have a profound effect on the world's use of the airwaves for the next two decades.

The developing countries have come of age in the telecommunications world and are now a force to be reckoned with. More than that, they now realize that they have the power to exert great influence over the communications services that will-or will not be made available to everyone in even the most powerful nations. Since technological restrictions keep the number of available slots on the radio bands limited, a block of votes from several developing countries could decide, for example, whether there will be 700 more AM radio stations in the United States. There are some 90 developing countries out of the 154 members, giving the Third World a disproportionately powerful voice.

The International Telecommunication Union has sponsored WARC conferences at approximately 20 year intervals since 1865, when 20 European states met to adopt the Morse code as a uniform telegraph code for international communications.

Until this year, WARC conferences have been little more than club meetings of the top communications technicians from the most advanced countries who quietly discussed problems and breakthroughs in communications, and how they best could serve their respective countries. Times have changed, and the number of countries participating in WARC 1979 is almost double the 87 that attended WARC 1959. In addition, virtually all of the newer member countries are less developed countries with sharply different needs and priorities than the developed nations.

The communications business also has changed since 1959, when the sky had yet to be littered with even its first communications satellite. Technology is developing so quickly that some forms of communications that didn't even exist in 1959 already are obsolete. And international cooperation is needed now more than ever to insure that radio signals don't interfere with each other.

The US has sent a 65-member delegation with 36 additional technical and administrative staffers to the conference, under the direction of delegation chairman Glen Robinson, a University of Virginia law professor and former FCC member signed on by the State Department for this purpose.

Armed with 2000 pages of position papers on major issues, which have been worked on by subcommittees for years, the delegation-made up of representatives from all segments and interest groups, ranging from the government to consumer groups-is prepared to haggle over even the most technically difficult issues.

Third World nations have watched for years as the industrial giants have grabbed the frequencies and bands they needed for whatever services they sought to develop. Now, as the limits of technology have crept up to the point where the telecommunications spectrum is becoming crowded, the developing nations have begun to call for a "New World Information Order."

"The US and USSR, the two most technologically developed countries, have 15 percent of the world population and use 50 percent of the world broadcast spectrum," said Thomas A. Hart Jr., treasurer of the National Black Media Coalition.

The US policy is to seek maximum usage of the airwaves, to allow those who can use the spectrum now to do so and to work out a sharing program when others are ready. That concept is viewed with skepticism, to say the least, by many Third World nations fearful that what they give up today, they never will be able to retrieve.

W - M - B - T

schuytkill trans-audio corp.

P. O. BOX 1530

SHENANDOAH, PA. 17976

**WXGE**

1260 AM 5000 Watts full time  
Box 1260, Amery, Wis. 54001  
715-268-7185

**KWK RADIO**

DOUBLEDAY BROADCASTING CO., INC.  
2360 HAMPTON AVENUE  
ST. LOUIS, MISSOURI 63139

**WOWO RADIO 1190**

203 W WAYNE ST. FT WAYNE IN 46802 • (219) 424-2400

**KS Emm** *From Progress Valley Tomorrow*  
1530 RADIO MUSIC • NEWS • SPORTS  
BOX 66, SHAKOPEE, MINNESOTA 55379

- (15) Q: I am phasing wires that run in different directions. Sometimes I have a very difficult time finding nulls; this is not the case when I phase wires that run in the same direction. What is the cause?  
A: The reason seems to be that since signal levels for station WZZZ are likely to be much different on two non-parallel wires, the phasing controls can be properly adjusted to create the 180° phase difference but no null will be created because of the extreme difference in magnitude of the current. The solution is to adjust the capacitors to the peak position and then try alternately  $R_f$  and  $R_g$  at a mid-scale value while twiddling the capacitors to create a null.
- (16) Q: What about  $R_t$ ? When should it be adjusted?  
A: While this is not usually a critical adjustment, it is always best to rotate it slowly after adjusting the other controls. Sometimes it will be possible to further deepen the nulls. In very rare instances, no null or little null will be noticed until  $R_t$  is adjusted to the proper position.

My thanks to Bill Bailey and Mark Connelly for forwarding their set-ups. Bill introduced me to the practical details which led to me setting up my first phased Beverage in 1977; Mark has sent along much information on the electrical properties of the toroid and balun he uses, along with his set-up for phasing longwires.

**KXOA**  
INCORPORATED

FM-108  
AM-14

P.O. BOX 1677  
1017 FRONT ST.  
SACRAMENTO, CA 95808

TELEPHONE  
916/446-4965

National Radio Club  
P.O. Box 32125  
Louisville, Ky 40232

Dear Sirs,

I have found a few errors in our listing within the NRC Domestic Log, 5th edition, 1978-1979. These errors result from a change of station ownership. I am sending the correct information for future NRC publications.

The 1470 Khz. channel in Sacramento known as KNDE is now KXOA. The KNDE facilities were purchased by KXOA-FM in September of 1978. The call letters of this channel were originally KXOA, the AM and FM were sold to different owners in 1969. KXOA-AM changed to KNDE at this time. The KNDE owners then sold KNDE to KXOA-FM in 1978.

The listing on Page 145 of the Domestic log should list 1470 as follows:

1	2	3	4	5	6	7
KXOA	Sacramento, Ca	U4	5000/1000	PO Box 1677	(95808)	P 24h NSP

8	9
N	ROK 20d(5)

I have enjoyed the NRC publications, especially the Night Pattern Book. I hope the above information will be of some use.

Sincerely,

*Hank Schwartz*  
Hank Schwartz Chief Engineer

- M4 QUASIMONTHLY PATTERNS IN ATYPICAL MW DX RECEPTION, G.P. Nelson. A large body of data on TA reception gathered by R. Wood in England. Information is analyzed in an attempt to disprove the Lunar Phase Theory.
- M5 UNRESTRICTED RADIATION, G.P. Nelson. Discussion of carrier current stations and how to hear them.
- M6 RF POLLUTION, G. Hauser. General discussion of the radio interference problem and steps necessary to control it.
- M7 PATTERNS, PARTS I, IIA AND IIB. P. Hart. An understanding of the directional patterns used by North American MW stations is vital for the active domestic DXer. This series of articles explains in authoritative detail what patterns mean and how the DXer can fatten his log by understanding them.
- M8 PRECISION FREQUENCY ANALYSIS, R. Schatz with notes by R. J. Edmunds. A discussion of the technique of analysing the characteristics of a station's frequency over the long term as an aid to the identification or elimination of stations as possible DX catches at any given time.
- M9 MORE ON HOW DIRECTIONAL ANTENNA PATTERNS ARE PRODUCED, Wes Boyd. Supplementary information to the articles contained in the current edition of the NRC Night Pattern Book.
- M10 SUPERMODULATION AND EFFECTS ON DX'ING, Steve Kennedy. Discusses why there is overmodulation and how this problem will affect the DXing hobby for some time to come.
- M12 NOISE LEVELS AND USEABLE RECEIVER SENSITIVITY, Chuck Hutton. Discussion, in technical terms, of the affect of noise on receiver sensitivity.
- M13 GREAT CIRCLE CALCULATIONS REVISITED, Mike Tuggle. If you like to do calculations, this is the article for you. Mike explains how to figure distance and direction of stations mathematically.

#### PROPAGATION

- P1 MEDIUM WAVE SIGNAL PATHS, PARTS I, II, III AND IV, G.P. Nelson. Discusses Great Circle Paths, seasonal absorption pattern, auroral effects and the Midwinter Anomaly.
- P2 SOLAR CONTROL OF DAWN E BLANKETING ON THE MW BCB, G.P. Nelson. Explains how the position of the sun controls the fadeout time of transatlantic and transpacific stations.
- P3 EAST-WEST SYMMETRY AND THE FADE-IN PROBLEM, G.P. Nelson. Explains how the sun controls the fade-in times for MW stations.
- P4 SUMMER RECEPTION ON THE BROADCAST BAND, G.P. Nelson. First article describing the seasonal patterns in solar terminator location which makes summer MW reception from deep South America and Africa possible.
- P5 METEOROLOGICAL EFFECTS ON MW GROUNDWAVE RECEPTION, R.J. Edmunds. Short term variations in groundwave propagation at MW frequencies and their relationship to weather conditions is discussed.
- P6 AURORAL EFFECTS AND THE 1969 TRANSATLANTIC LISTENING TEST, G.P. Nelson. Brief simple description of how the geomagnetic and auroral phenomena control TA reception from various stations. Best general introduction to MW auroral effects.
- P7 THE AURORA OF NOVEMBER 6-9, 1970, G.P. Nelson. Traces a classic MW auroral attack from its origins on the sun to its effects on MW reception.
- P8 COMPARATIVE MEASUREMENTS OF GEOMAGNETIC INDICES, R.J. Edmunds. The author compares on a daily basis for three months the various A-index measurements as reported by several major observatories. He tells how the indices are related to each other.
- P9 SKYWAVE OR GROUNDWAVE RECEPTION? G.P. Nelson. How to tell whether the signal from a station you are listening to is arriving via groundwave or skywave or both.

- P10 A BEGINNER'S GUIDE TO THE IONOSPHERE, Fr. J. Pejza. Radio wave propagation is influenced greatly by the conditions in the ionosphere. This article explains the processes which change the ionosphere and the effects of these changes on radio waves.
- P11 THE LIMITS OF MIDDAY MW DX. G.P. Nelson. Comprehensive article describing the factors which influence radio wave propagation and reception during the late morning and early afternoon hours.
- P12 LIMITATIONS IN THE USE OF THE A-INDEX, G.P. Nelson. While the A-index is a valuable tool for MW DXers, it is easily misinterpreted. This article shows why.
- P13 BCB RECEPTION DURING PERIODS OF HIGH AURORAL ACTIVITY, G.P. Nelson. Describes the author's research into the effects of the aurora on MW propagation.
- P14 SKYLINE BLOCKAGE, Fr. J. Pejza. Mathematical derivation of the formulas needed to calculate the effect which terrain has on signals.
- P15 SKYLINE BLOCKAGE, SOURCES OF UNCERTAINTY, G.P. Nelson. Takes into account the possibility of signal propagation by some less common modes which are subject to blocking by the horizon.
- P16 HORIZON BLOCKAGE: CAN FRESNEL DIFFRACTION BE IGNORED? G.P. Nelson. No, it can't!! This article shows how signals that should be blocked by the horizon can sometimes be heard.
- P17 TRANSPOLAR DX RECEPTION, R.J. Edmunds. Are you looking for Asian DX more exotic than Urumchi-1525? This technical article relates to the transpolar reception of central and eastern Asiatic stations at sunset in North America.
- P18 OBSERVATIONS OF TRANSATLANTIC MEDIUM WAVE RADIO SIGNALS, C.W. Bailey. The results of a lengthy survey to TA receptions made over a one year period.
- P19 PROPAGATION AT MEDIUM WAVE FREQUENCIES, P. Sullivan. Discusses some aspects of the factors which control signal reception on the MW.
- P20 FACTORS OF MEDIUM WAVE PROPAGATION, F. Dinning. Further discussion of the nature of MW propagation.
- P21 DOMESTIC PROPAGATION-ANSWERS TO FREQUENTLY ASKED QUESTIONS, R.J. Edmunds. A brief discussion on some of the propagational factors that affect domestic reception.
- P22 REVIEW OF SOLAR ACTIVITY FOR THE MEDIUM WAVE DX'ER, R. J. Edmunds. A concise explanation of the Fredericksburg A-index as well as its use in the hobby is given in this article. Goes with P1, P6, P7, P10, P12, P13, P19 and P20.
- P23 MEDIUM WAVE IONOSPHERIC PROPAGATION, R. Schatz. This article takes a different approach to propagation and presents new terms and theory. It is designed as an introduction to P24.
- P24 TERMINATOR TRANSIT MECHANIX, R. Schatz. Parts I and II of a series which the author states features practical techniques to hear new stations; techniques never before available.

#### RECEIVER REVIEWS

- RR1 RECEIVER COMPARISONS-WHAT DO THEY MEAN? R.J. Edmunds. Certain problems arise when comparing product summaries and receiver reviews. The author explores these comparisons with an emphasis on MW DX.
- RR2 QUALITATIVE REVIEW OF THE YAESU FRG-7 RECEIVER, G. Hauser. A detailed non-technical review of this popular communications receiver.
- RR3 A REVIEW OF THE SONY ICF-5900W, Dan K. Phillips. A review and comparison with other portable receivers. Also deals with SW and FM sections of the unit.
- RR4 HEATH GR-78. R. Schatz.
- RR5 BARLOW-WADLEY XCR-30. M. Hardester.

# NRC REPRINT LIST

## PAST ARTICLES FROM DX NEWS

DECEMBER, 1979 - SUPERCEDES ALL PREVIOUS LISTS AND ORDER FORMS WHICH SHOULD NOT BE USED.

### ANTENNAS

- A1 HIGH PRECISION DIRECTION FINDING ON THE BCB, PARTS I & II. G. P. Nelson. Part I uses Maxwell's equations to derive the equations describing MW direction finding with a loop. Part II is a non-technical discussion of how a loop antenna operates and how to get the most out of a loop.
- A2 A ZERO SHARPENING DEVICE FOR A BCB LOOP. T. Holmes. If you're having trouble obtaining sharp nulls with a standard loop, this simple device may help. The 1965 forerunner of the Pattern Controlled Loop.
- A3 A VERSATILE LONGWIRE ANTENNA COUPLER, R. Foxworth. How to get the maximum amount of signal from your longwire.
- A4 ROLL YOUR OWN (LOOP THAT IS...), D. Fischer. Loop won't tune the entire band? This article describes what's wrong and how to cure it.
- A5 LOOP DISTORTION: WHY GET SKEWED? G.P. Nelson. Discusses origin on distorted loop patterns. Unique technical material not available elsewhere; a must for those interested in designing MW loop antennas.
- A6 PATTERN CONTROLLED LOOPS, PARTS I & II. G.P. Nelson. Introduction to the theory and practise of pattern controlled and cardioid loops for the MW DXer.
- A7 THE FLORIDA BEVERAGE, J. Conrad. Jerry describes the fantastic results with a Beverage antenna and compares it with others he has used.
- A8 THE CARE AND FEEDING OF A WAVE ANTENNA, J. Starr. Practical construction hints for a Beverage antenna.
- A9 DOWN TO EARTH GROUNDS, G.P. Nelson. Hints on making low resistance ground connections for terminating a Beverage antenna.
- A10 A CALIFORNIA BEVERAGE, Fr. Jack Pejza. Another article describing the spectacular results obtained with a Beverage.
- A11 THE SUPER SIGNAL SNATCHER, D. Fischer. Article describes the theory of the Beverage antenna. Includes equations, tables, many diagrams.
- A12 THE VERTICAL PICKUP PATTERN OF THE MW LOOP ANTENNA, G.P. Nelson. Helpful information for those doing horizon blockage experiments with a loop antenna.
- A13 USING TWO ANTENNAS TO GENERATE ASYMMETRICAL RECEIVING PATTERN. M. Levintow. Shows and describes a simple way to skew your loop's pattern to effect a null that will permit reception of a station impossible to receive on a figure 8 loop antenna by itself. Reading of reprints A5 and A6 are a requirement for understanding this technique.
- A14 A NEW MEDICAL BREAKTHROUGH FOR LONGWAVE TA'S, C. Clayton. Instructions on how to build an inexpensive loop antenna for LW.
- A15 REVIEW OF THE DYMEK DA-3 ANTENNA, Pete Taylor, with notes by R. J. Edmunds. Evaluates this recent development in MW antennas and its application to MW DXing.
- A16 MORE ON BEVERAGE ANTENNAS, Wes Boyd. An update on Beverage antenna theory and application.
- A17 AN FET LOOP PREAMPLIFIER WITH COAXIAL OUTPUT, James Hagan. This article describes a highly effective balancing amplifier for the air core loop, useable with unbalanced receiver inputs, and featuring power tapped from the receiver and switchable attenuation controls to prevent overloading.

RR6 A REVIEW OF THE PANASONIC RF-2200, Michael Sapp. A non-technical comparison of the RF-2200 with the Sony ICF-5900 and Realistic TRF.

RR7 A NON-TECHNICAL REVIEW OF THE WORCESTER LONG DISTANCE RECEIVER, Jerry Starr. A user's critical commentary of this revolutionary receiver. Note: This receiver is not readily available to the average DXer as it was built in limited quantities.

RR8 MCKAY-DYMEK DR-22, J. Clements. A detailed, non-technical pre-production review of one of the "new breed" of receivers; mentions features, performance and how it measures up to receivers now in use.

RR9 PANASONIC RF-4800 REVIEW, Grant Manning. Article evaluates the overall performance of this multiband receiver. Includes schematic and the technical specifications provided by Panasonic.

RR10 HQ-180 SERIES RECEIVERS, Dallas Lankford. Reviews technical details and includes personal comments on the popular Hammarlund HQ-180 receivers. An ideal supplement to the NRC Receiver Manual.

RR11 SONY TR-6500 VS. THE TRF, Charles Barfield and Gerry Thomas. Thinking of buying either of these popular inexpensive receivers? This reprint compares them side-by-side and gives impressions.

RR12 GENERAL ELECTRIC'S SUPERADIO, Gerry Thomas and Charles Barfield. A detailed review of this new portable AM/FM receiver, compared side-by-side with the Radio Shack Realistic TRF.

RR13 RADIO SHACK DX-300--A SHORT REVIEW, W. Heinen. Very brief review, non-technical, from the MW DXer's viewpoint.

RR14 REVIEW OF THE DRAKE R7, Chuck Hutton. A comprehensive summary of the features of this new (July, 1979) communications receiver, plus in-use evaluation of performance.

### PRODUCT SUMMARY

PS1 DRAKE SSR-1 RECEIVER, R. Foxworth.

### UPDATERS TO THE NRC LOG AND PATTERN BOOK

UDL A year's set of updaters to the NRC Domestic Log is available to members for a flat fee of \$1; to non-members \$2.\*

UPB A year's set of updaters to the NRC Night Pattern Book, available to members for \$1; to non-members \$2.\*

\*Inquiries as to availability are advised.

### SUNRISE/SUNSET MAPS

SSM A set of 12 maps (8½ x 11) with instruction sheet showing the monthly average sunrise/sunset times for the United States. An invaluable aid to the sunrise or sunset DXer. \$2 to all.

### BROADCASTERS GUIDE TO DX

GUIDE A tri-folded guide for use with reception reports explaining DXing, how the NRC was formed and the importance of QSLs to DXers. 25 for \$1.

SSGUIDE Spanish version of the same guide. 25 for \$1.

### STATIONARY/REPORT FORM MASTERS

FORMS A set of 3 masters for use in photo-offset printing to permit members to prepare their own NRC stationary, report forms--both Spanish and English. For members only. 50¢ per set. Availability to be announced in DX News.

## LIST OF BROADCASTING STATIONS...BELOW 5950 kHz: A REVIEW

by MICHAEL S. HARDESTER

- A18 A WHIP ANTENNA COUPLER FOR USE WITH PORTABLE RECEIVERS, J. Hagan. A simple construction project to inductively couple a whip antenna to the internal ferrite rod in many portable multiband receivers.
- A19 NEBE: THE NEBRASKA BEVERAGE, D. Fischer, C. Dabelstein, R. Mitchell. A discussion of the Nebraska Beverage and the results of its use.
- A20 THE LSCA-1. Ron Schatz. Complete construction plans for building the Loop Sense Cardioid Array. NOT A PROJECT FOR BEGINNERS! This antenna system is complex to build and operate. Should yield a unidirectional receiving pattern if operated properly.
- A21 A GOOD LOOP IS EASY (AND CHEAP) TO MAKE, J. Tull. Construction plans with photographs for a simple loop amplifier system.
- A22 THE WEDGE ANTENNA. C. Wolff. Plans for construction of a revolutionary alternative to the 4-ft. box loop for those with limited space.
- A23 A STURDY AND EFFECTIVE FLOOR STAND MOUNTING ARRANGEMENT FOR LOOP ANTENNAS. M. Maloney. Article on mounting air core loop antennas.
- A24 A LARGE APERTURE FERRITE CORE LOOP ANTENNA FOR LONG AND MW RECEPTION, J. Hagan. Details and theory for the construction of this new type of DX antenna.
- A25 A NOVEL APPROACH TO BUILDING YOUR OWN BCE LOOP, M. Maloney. New ideas for improvements in ease of operation and sturdiness of loop antennas.
- A26 AN AC POWER SUPPLY FOR THE FET LOOP AMPLIFIER, J. Hagan, R. Edmunds. Tired of the high expense and short lifespan of batteries for your amplified loop? Here is a simple plan, complete with schematic, to adapt your loop amp to wall current.
- A27 SOME THOUGHTS/MORE THOUGHTS ON BEVERAGE ANTENNAS. J. Clements and C. Hutton. Originally two articles, this report gives some valuable additional thoughts on construction and use of the Beverage antenna. Goes well with A7, A10, A11 and A16.
- A28 ANALYSIS OF THE BEVERAGE ANTENNA. C. Hutton. This lengthy article is divided into two parts; the first giving basic theory of the Beverage antenna and the second dealing with two wire phased antennas. Filled with calculations and features 35 illustrations.
- A29 HARLEY LOOP ANTENNA, Harley Steward. This 18-turn spiral loop is very directional. A detailed drawing and construction hints are given.
- A30 REMOTELY TUNED DIRECTIONAL LOOP ANTENNA, E. L. Cummins. This article shows how limitations of a very poor "shack", in this case a mobile home, can be overcome by use of an outdoor, remotely controlled, loop antenna. Mr. Cummins gives many practical points for others wishing to experiment with remote antenna installations.
- A31 SIMPLE CHEAP AND EFFECTIVE PRESELECTOR-LONGWIRE TUNER-AMP, B. Sherwood. This construction project will result in a device which not only will tune your longwire, but will amplify the signal as well. Schematic and brief instructions are given.
- A32 RADIO WEST LOOP VS. THE SM-2, Mark Connelly. Two commercially available ferrite loop antennas are tested side-by-side for sensitivity, frequency range, nulling, tuning sharpness/selectivity of preamplifier and ease of operation.
- A33 ANTENNAS FOR AM BROADCASTING, Steve Kennedy. This article gives a brief history of early station antenna systems and explains what types are in use today.
- A34 DX'ING WITH THE DX FLIERS, G. Thomas and C. Barfield. Describes the results of experiments using kite supported antennas for MW reception.

On returning to the United States, from Okinawa, my wife and I traveled around the country and one place we visited was the United Nations in New York. While there, I checked out the UN Bookstore, in the basement, which offers ITU publications. I had hoped to pick up a couple of current "lists" for DX purposes, but was more than a little unhappy to note that the selection was poor and outdated. However, I was able to review some "lists" which I had heard of, but had no idea of the material contained within. So, it was on this occasion that I had the opportunity to look through a, very, dated copy of the ITU publication entitled List of Broadcasting Stations Operating in the Bands Below 5950 kHz.

After looking through the book, I was convinced it had potential value and decided to purchase a copy from the ITU in Geneva. I waited until the Tenth Edition, February 1979, was available figuring it would have current information including the changes brought about by the November 1978 switch to a 9 kHz frequency allocation...was I ever wrong!

The book, printed in French, English and Spanish, clearly states "The present edition of this list is printed from information recorded in the Master International Frequency Register at 1st February 1979." It went on to mention that a computer had been used in preparation of the material for publication, so I assumed the information would be very current...wrong again.

Before mentioning some of the errors(?) noted, the format should be mentioned. The main section of the book is divided into "countries" based on the ITU abbreviations for countries. Before the main section are 36 pages (12 per language) of instructions on how to use the list. After the main section are 24 pages of explanations from the "Remarks" column. Under each country are ten columns: supposed transmitter site (in alphabetical order); frequency in numerical order for each site; station call-sign (if any is known); geographic coordinates (degree/minute); the area of intended coverage (local, all over the country, etc); power output in kilowatts; antenna direction (most are listed as non-directional); sign-on/sign-off times of the stations based on GMT/UTC; the operating agency/company; and remarks.

If the information contained in the publication is taken as accurate, it would provide an excellent source by which transmitter sites of European longwave stations, broadcast band, and shortwave broadcast stations (below 5950 kHz) could be confirmed. Additionally, the dispute over transmitter site, by frequency, could be resolved. However, this would be true only if the information is considered as accurate.

The ITU states the information is from information on file, so it is either the error of the ITU computers or the broadcasting agencies involved which allowed, as examples - and not at all totally inclusive, the following errors to be printed: Fiji listed with shortwave stations active on 3230, 3284, 3935, 3980, 4756 and 4785 kHz; Gilbert Islands with a 2kw transmitter on 4912.5 kHz operating at 0400 to 0700 GMT/UTC; or how about this - 28W on 3940 kHz, with 2000 watts of non-directional power, from 2200 to 1500 hours GMT/UTC from, are you ready for this?, Hong Kong!! The listings for Okinawa (Ryukyu Islands), Japan, are at least three years old. I could continue, but this is enough for now.

After reviewing the book, it would appear to have very limited value for most DXers, and at US\$42.00 or so (plus approximately US\$10) it isn't something you add to your reference shelf simply because someone else has one! With the exception of listing all of the coordinates of the stations listed, the remaining information can be found, in a more up-to-date form, in the current World Radio-TV Handbook. If, for whatever reason, you decide you need a copy, it can be ordered direct from the ITU in Geneva. I would, however, suggest you write the ITU to check on the current availability/price plus the surcharge for airmail postage, if desired. And when sending payment (not to advertise), I have found the most widely accepted form of payment, and least expensive, when a personal check will not be accepted is an American Express Money Order.



32 **RECEIVER REVIEW: SONY ICF-D11W**

Jerry H. Neves

A couple of years ago I saw an ad in the magazine called "Asian Electronics Union" for a new Sony portable radio, the ICF-D11W. The ad caught my eye, mainly because of its features such as electronic quartz clock, digital display of the received frequencies, timer, alarm functions, etc.

I wrote to Sony in Tokyo and they advised me that this model would be introduced in the United States market around June, 1979. I purchased my unit in August, 1979. The instruction booklet mentions that this unit has ceramic filters on the FM band and mechanical filters for medium wave. These are non-switchable. The digital display presents the received frequencies (MW and FM) at the touch of a button, then reverts back to its clock function after about 30 seconds. The displayed frequency is displayed again by another touch of the button. The unit can also be turned on at any specific time automatically. It can buzz to awaken you. It also beeps on the hour (one beep for 1:00 o'clock, two beeps for 2:00 o'clock); has a timer that will shut the radio off after 60, 50, 40, 30, 20, down to 10 minutes.

The display has a light at the push of a button for night viewing, a bright red LED for proper station tuning. When the station is properly tuned in, the LED is very bright. It has sliding type tone and volume controls, jacks for tape recording, earphones and external DC power. There are no connections for an outside antenna.

The ICF-D11W is very sensitive and selective on the FM and MW bands. On the MW band it can easily separate stations 10 kHz apart; even powerful locals like XETRA-690 kHz can be separated from local pest KNBR on 680 kHz. I find it compares with my Sony ICF-5900 W as far as sensitivity and selectivity. The FM section is also very good. No images or spurs. All the different buttons are of the soft "touch" type, very smooth. The clock also displays the time that the alarm is set for; day, month, year and of course, the received frequency. All of this are in black LCD display. On FM, the frequency is shown down to 10 kHz and on MW it displays down to 1 kHz. The turning knob is very touchy! One slight touch and you have moved 2 or 3 kHz! However, once you tune a station, the station will not drift 1 kHz.

Overall performance: Very neat little portable. Quite selective and sensitive. Its LCD frequency display, clock and timer features spoil you. I have had a couple of TP's on it this season. I like the idea of having a set that you can have turn itself on automatically at a pre-determined time and pre-determined frequency. It's small and compact, smaller than my TRF. List price is \$199.95 (OUCH!!!). I got mine for \$179.95, still high and over-priced I believe.

Complaints: The frequency display on the MW is off by about 2 kHz at the low end of the band. Not really noticeable when tuning a station, but I'm a nut for accuracy! On rare occasions I will get CW (code) images on the MW band, but these are easily tuned out. The push button dial light is very weak for night viewing, but you can get by. No strength meter.

My biggest complaint is the inability of Sony technicians who I contacted to even try to correct the problem of calibration being off 2 kHz on the MW band. One guy told me it met factory specifications and he gave me the usual run-around. Another technician told me the calibration is off by 2 kHz because of station fading!\*\*\* This is not the first time I've had a problem and the Sony personnel look at you as if you are crazy!

Specifications:  
 Semiconductors = 1 LSI, 1 PUT, 1 IC's, 1 FET, 25 transistors, 17 diodes  
 Antenna = FM telescopic, MW internal ferrite bar  
 Speaker = 4 inch dynamic (it has a good sound)  
 Power requirements = Radio - 2 D cells, Clock - 2 AA cells  
 Weight = 3 lbs, 4 oz.  
 Dimensions = 5 1/2 H x 10 1/2 W x 2 D.  
 Color = Silver gray metal and plastic  
 Carrying handle is removable.

Jerry H. Neves, 3951 Colby way, San Bruno, CA 94066

12/1/79

GRAVEYARD DX ACHIEVEMENTS

BILL HALE  
 1451-B FAITH DRIVE  
 RANTOUL, IL 61866

The December edition of Graveyard DX Achievements is presented for your perusement, and in some cases, amusement. This month we spotlight the old favorite, 1340 kc/khz. Some new listings and quite a few updates kept ye olde editor hopping. After this, the deadline for entries is going to be the second to last Thursday of every month. That makes this next deadline December 20th. Let's get on with the achievements...

1340 \*\*\* PREVIOUS TO JAN. 1, 1960 \*\*\* 1340

STATION AND LOCATION	DXer AND LOCATION	DISTANCE
WJGN Birmingham AL	Norm Maguire Albuquerque NM	1100
WJOI Florence AL	Norm Maguire Albuquerque NM	1040
WGWC Selma AL	Gene Allen Vallejo CA	2040
WFEB Sylacauga AL	Gene Allen Vallejo CA	2050
KLBH Seward AK	Gene Allen Vallejo CA	2600
KCLS Flagstaff AZ	Gene Allen Vallejo CA	630
KRUX Glendale AZ	Pete Taylor GGC Winnebago W.of Honolulu	2875
KNQG Nogales AZ	Gene Allen Vallejo CA	805
KENT Prescott AZ	Gene Allen Vallejo CA	605
KCNA Tucson AZ	Gene Allen Vallejo CA	765
KCRJ Jerome AR	Charles Martin Springfield Garden NY	2600
KWPC Hot Springs AR	Norm Maguire Albuquerque NM	740
KENL Arcata CA	Gene Allen Vallejo CA	215
KFRE Fresno CA	Norm Maguire Albuquerque NM	720
KAVL Lancaster CA	Norm Maguire Albuquerque NM	635
KWSD Mt Shasta CA	Gene Allen Vallejo CA	230
KSFE Needles CA	Gene Allen Vallejo CA	485
KMOR Oroville CA	Hank Holbrook Chevy Chase MD	2370
KCMJ Palm Springs CA	Norm Maguire Albuquerque NM	590
KFBK Sacramento CA	Charles Martin Springfield Garden NY	3025
KATY San Luis Bispo CA	Norm Maguire Albuquerque NM	775
KLST Santa Barbara CA	Norm Maguire Albuquerque NM	730
KSRO Santa Rosa CA	Norm Maguire Albuquerque NM	890
KHUB Watsonville CA	Charles Martin Springfield Garden NY	3025
KFUP Denver CO	Charles Martin Springfield Garden NY	1585
KFXJ Edgewater CO	Charles Martin Springfield Garden NY	1725
KGLN Glenwood Springs CO	Gene Allen Vallejo CA	815
KLMR Lamar CO	Gene Allen Vallejo CA	1080
KVRH Salida CO	Gene Allen Vallejo CA	890
KCRT Trinidad CO	Norm Maguire Albuquerque NM	200
WNCH New Haven CT	Charles Martin Springfield Garden NY	100
WICH Norwich CT	Charles Martin Springfield Garden NY	125
WINK Washington DC	Norm Maguire East Hartford CT	270
WROD Daytona Beach FL	Norm Maguire East Hartford CT	1015
WDSR Lake City FL	Gene Allen Vallejo CA	2340
WJCM Sebring FL	Norm Maguire East Hartford CT	1095
WGAU Athens GA	Charles Martin Springfield Garden NY	690
WBGE Atlanta GA	Norm Maguire Albuquerque NM	1275
WBQQ Augusta GA	Norm Maguire East Hartford CT	735
WGAA Cedartown GA	Norm Maguire East Hartford CT	690
WDAK Columbus GA	Norm Maguire East Hartford CT	805
WSAV Savannah GA	Norm Maguire East Hartford CT	670
WWGS Tifton GA	Gene Allen Vallejo CA	2250
KGEM Boise ID	Gene Allen Vallejo CA	505
KPST Preston ID	Gene Allen Vallejo CA	625
KLIX Twin Falls ID	Norm Maguire Albuquerque NM	640
WSOY Decatur IL	Gene Allen Vallejo CA	1800
WKBS Galesburg IL	Charles Martin Springfield Garden NY	865
WJPF Herrin IL	Gene Allen Vallejo CA	1810
WJOL Joliet IL	Gene Allen Vallejo CA	1840
WTRC Elkhart IN	Gene Allen Vallejo CA	1940
WLBC Muncie IN	Charles Martin Springfield Garden NY	680
WJAK Marion IN	Charles Martin Springfield Garden NY	710
WBOW Terre Haute IN	Charles Martin Springfield Garden NY	730
KFGR Boone IA	Charles Martin Springfield Garden NY	1030
KWCR Cedar Rapids IA	Charles Martin Springfield Garden NY	1005
KROS Clinton IA	Gene Allen Vallejo CA	1715
KLIL Estherville IA	Norm Maguire Albuquerque NM	815
KFJY Fort Dodge IA	Charles Martin Springfield Garden NY	1050

KGNO	Dodge City KS	Norm Maguire Albuquerque NM	395
KCKN	Kansas City KS	Gene Allen Vallejo CA	1500
KSEK	Pittsburg KS	Norm Maguire East Hartford CT	1145
WOMI	Ashland KY	Gene Allen Vallejo CA	2150
WLBJ	Bowling Green KY	Norm Maguire Albuquerque NM	1120
WKLC	Hazard KY	Pete Taylor Durham NC	250
WBYK	Richmond KY	Pete Taylor Durham NC	300
WLEX	Lexington KY	Norm Maguire East Hartford CT	630
KVOL	Lafayette LA	Norm Maguire East Hartford CT	1265
KRMD	Shreveport LA	Gene Allen Vallejo CA	1660
WPAU	Augusta ME	Charles Martin Springfield Garden NY	295
WELM	Pitchburg MA	Norm Maguire Albuquerque NM	1900
WGAW	Gardner MA	Gene Allen Vallejo CA	2670
WNBH	New Bedford MA	Charles Martin Springfield Garden NY	190
WBRK	Pittsfield MA	Charles Martin Springfield Garden NY	165
WFDF	Flint MI	Charles Martin Springfield Garden NY	535
WLAV	Grand Rapids MI	Norm Maguire East Hartford CT	635
WCSR	Hillsdale MI	Frank Wheeler Erie PA	230
WIMJ	Marquette MI	Norm Maguire East Hartford CT	720
WECL	Royal Oak MI	Gene Allen Vallejo CA	2090
KVOX	Moorhead MN	Gene Allen Vallejo CA	1440
KROC	Rochester MN	Gene Allen Vallejo CA	1610
KWLM	Wilmar MN	Norm Maguire Albuquerque NM	1065
WCBI	Columbus MS	Gene Allen Vallejo CA	1930
WJPR	Greenville MS	Norm Maguire Albuquerque NM	1120
WAML	Laurel MS	Gene Allen Vallejo CA	1935
KHMO	Hannibal MO	Norm Maguire Albuquerque NM	835
KWOS	Jefferson City MO	Norm Maguire East Hartford CT	1000
KCEO	Mexico MO	Norm Maguire Albuquerque NM	820
KWOC	Poplar Bluff MO	Norm Maguire East Hartford MO	970
KGEX	St Joseph MO	Charles Martin Springfield Garden NY	1125
KLCK	Springfield MO	Gene Allen Vallejo CA	1575
KFDW	Helena MT	Norm Maguire Albuquerque NM	850
KGEX	Kalispell MT	Charles Martin Springfield Garden NY	2390
KPRK	Livingston MT	Gene Allen Vallejo CA	810
KPRK	Miles City MT	Pete Taylor Durham NC	1650
KBTK	Missoula MT	Gene Allen Vallejo CA	745
KGCK	Wolf Point MT	Charles Martin Springfield Garden NY	2165
KPGT	Fremont NE	Norm Maguire Albuquerque NM	650
KGFW	Kearney NE	Charles Martin Springfield Garden NY	1615
KSID	Sidney NE	Norm Maguire Albuquerque NM	455
KELK	Rlko NV	Gene Allen Vallejo CA	395
KORK	Las Vegas NV	Norm Maguire Albuquerque NM	470
KATO	Reno NV	Norm Maguire Albuquerque NM	790
WKAV	Lacocnia NH	Charles Martin Springfield Garden NY	250
WMID	Atlantic City NJ	Norm Maguire East Hartford CT	165
KVER	Albuquerque NM	Norm Maguire Albuquerque NM	3
KNDE	Aztec NM	Norm Maguire Albuquerque NM	160
KVSF	Sante Fe NM	Norm Maguire East Hartford CT	1790
KSIL	Silver City NM	Gene Allen Vallejo CA	875
WMBO	Auburn NY	Norm Maguire East Hartford CT	300
WBFR	Buffalo NY	Charles Martin Springfield Garden NY	375
WBFT	Gloversville NY	Charles Martin Springfield Garden NY	190
WMSA	Massena NY	Charles Martin Springfield Garden NY	395
WALL	Middletown NY	Frank Wheeler Erie PA	295
WIRY	Plattsburg NY	Charles Martin Springfield Garden NY	375
WJRI	Lenoir NC	Norm Maguire East Hartford CT	585
WOXF	Oxford NC	Frank Wheeler Erie PA	415
WHEB	Washington NC	Gene Allen Vallejo CA	2530
WGMI	Wilmington NC	Norm Maguire East Hartford CT	570
WETM	Wilson NC	Norm Maguire East Hartford CT	490
WSJS	Winston-Salem NC	Norm Maguire East Hartford CT	540
KGPC	Grafton ND	Dan Phillips Cookeville TN	1070
WATG	Ashland OH	Norm Maguire Albuquerque NM	1350
WIZE	Springfield OH	Gene Allen Vallejo CA	2065
WITV	Steubenville OH	Norm Maguire Albuquerque NM	1420
KIHN	Hugo OK	Norm Maguire Albuquerque NM	615
KOCY	Oklahoma City OK	Gene Allen Vallejo CA	1390
KOME	Tulsa OK	Norm Maguire East Hartford CT	1295
KRND	Bend OR	Gene Allen Vallejo CA	420
KLOO	Corvallis OR	Norm Maguire Albuquerque NM	1100
KULN	Grants Pass OR	Norm Maguire Albuquerque NM	1045
KIHR	Hood River OR	Stan Moss Bradford MA	2400
KMED	Medford OR	Charles Martin Springfield Garden NY	2400
KPIR	North Bend OR	Don Kaskey Omaha NE	1435
WFBG	Altoona PA	Norm Maguire East Hartford CT	300
WSAJ	Grove City PA	Norm Maguire East Hartford CT	370

WJAC	Johnstown PA	Norm Maguire East Hartford CT	330
WGAL	Lancaster PA	Charles Martin Springfield Garden NY	135
WKRE	Oil City PA	Norm Maguire East Hartford CT	350
WTEL	Philadelphia PA	Norm Maguire East Hartford CT	155
WRAW	Reading PA	Norm Maguire East Hartford CT	125
WBRE	Wilkes-Barre PA	Norm Maguire East Hartford CT	165
WHAN	Charleston SC	Gene Allen Vallejo CA	2400
WRHI	Rock Hill SC	Norm Maguire East Hartford CT	580
WFTG	Sumter SC	Gene Allen Vallejo CA	2360
KLJV	Huron SD	Norm Maguire Albuquerque NM	640
KRSB	Rapid City SD	Ralph Sperry Fairfield CT	1400
WBAC	Cleveland TN	Norm Maguire East Hartford CT	775
WKRM	Columbia TN	Norm Maguire East Hartford CT	835
WGRV	Greenville TN	Norm Maguire East Hartford CT	645
WJTS	Jackson TN	Norm Maguire East Hartford CT	975
WKGK	Knoxville TN	Gene Allen Vallejo CA	2130
WHHM	Memphis TN	Gene Allen Vallejo CA	1810
WOBT	Union City TN	Charles Martin Springfield Garden NY	795
WCDT	Winchester TN	Frank Wheeler Erie PA	575
KWKC	Abilene TX	Charles Martin Springfield Garden NY	1600
KAND	Corsicana TX	Charles Martin Springfield Garden NY	1625
KFPL	Dublin TX	Charles Martin Springfield Garden NY	1595
KDAH	El Paso TX	Charles Martin Springfield Garden NY	1895
KNAF	Fredericksburg TX	Norm Maguire Albuquerque NM	525
KFFM	Greenville TX	Charles Martin Springfield Garden NY	1500
KFRO	Longview TX	Norm Maguire Albuquerque NM	705
KFYO	Lubbock TX	Norm Maguire East Hartford CT	1640
KVKM	Monahans TX	Norm Maguire Albuquerque NM	325
KPIN	Pampa TX	Norm Maguire East Hartford CT	1540
KOLE	Port Arthur TX	Gene Allen Vallejo CA	1730
KTYL	San Angelo TX	Gene Allen Vallejo CA	1330
KRRV	Sherman TX	Norm Maguire East Hartford CT	1365
KVIC	Victoria TX	Gene Allen Vallejo CA	1600
KSUB	Cedar City UT	Norm Maguire East Hartford CT	2100
KJAM	Vernal UT	Gene Allen Vallejo CA	710
WTWN	St Johnsburg VT	Frank Wheeler Erie PA	430
WHAP	Hopewell VA	Norm Maguire Albuquerque NM	1595
WJMA	Orange VA	Norm Maguire Albuquerque NM	1545
WGH	Newport News VA	Norm Maguire Albuquerque NM	1665
KXRO	Aberdeen WA	Charles Martin Springfield Garden NY	3185
KPRW	Pasco WA	Ron Schiller Avenel NJ	2700
KAPA	Raymond WA	Hank Holbrook Chevy Chase MD	2370
KREM	Spokane WA	Gene Allen Vallejo CA	715
KMEL	Wenatchee WA	Norm Maguire Albuquerque NM	1110
KIIP	Yakima WA	Charles Martin Springfield Garden NY	2910
WHAR	Clarksburg WV	Norm Maguire Albuquerque NM	1570
KOWB	Laramie WY	Gene Allen Vallejo CA	925
WMON	Montgomery WV	Gene Allen Vallejo CA	2330
WEMP	Milwaukee WI	Gene Allen Vallejo CA	1840
WFHR	Wisconsin Rapids WI	Gene Allen Vallejo CA	1455
WKJB	Mayaguez PR	Norm Maguire East Hartford CT	1645
CKDA	Victoria BC	Gene Allen Vallejo CA	730
CKOM	Saskatoon SA	Gene Allen Vallejo CA	1250
XEAA	Mexicali BCN	Gene Allen Vallejo CA	545
1340*** On or After January 1, 1960 *** 1340			
WXOR	Florence AL	Robert Kramer Chicago IL	490
WFEB	Sylacauga AL	Robert Kramer Chicago IL	615
KIKO	Miami AZ	Gene Allen Vallejo CA	725
KPGE	Page AZ	Rick Carr Bloomington IL	1250
KEBA	Batesville AR	Wayne Heinen Colorado Springs CO	760
KZNG	Hot Springs AR	Carl Dabelstein Lincoln NE	470
KBRB	Springdale AR	Don Davis Warner Robins GA	640
KATA	Arcata CA	Gene Allen Vallejo CA	215
KWXY	Cathedral City CA	Gene Allen Vallejo CA	455
KMAK	Fresno CA	Gene Nix Billings MT	825
KDOL	Mojave CA	Gene Allen Vallejo CA	310
KAOR	Oroville CA	Gene Allen Vallejo CA	100
KDEN	Denver CO	Carl Dabelstein Omaha NE	480
KQIL	Grand Junction CO	Bill Hardy Aberdeen WA	845
WNHC	New Haven CT	George Santulli Cranford NJ	80
WOCK	Washington DC	Konstantine Rychalsky Bridgeport CT	250
WTAN	Clearwater FL	Alan Imprescia New York NY	1000
WROD	Daytona Beach FL	Andy Rugg Montreal PQ	1210
WTYS	Marianna FL	Ernest Wesolowski Omaha NE	880
WPBR	Palm Beach FL	Robert Kramer Chicago IL	880
		Ernie Cooper Provincetown MA	1195



# MUSINGS

The opinions expressed in this column are those of the individual members, and do not necessarily reflect those of the editors, publishers or NRC.

## INTRODUCING "MARY"!

"MARY" is our "guest typewriter", on loan from St. Mary of the Harbor (Episcopal) Church at the end of Anthony Street, in Provincetown. She is a long-carriage completely and recently reconditioned Royal, on which we are now typing the masters for the weekly church bulletins.

## \*FIRST ANNIVERSARY OF MEMBERSHIP MUSE\*

STEVEN MILLER - Boston, Massachusetts

Vol. 3 No. 4

Hello everyone - how's DX? Well, here it is as I promised! This Muse will contain my contributions to the NRC's famous bulletin, DX NEWS. If this is Vol. 4 #9 this Muse is right on time, but if it's not I'll let you fellows in on the secrets of my first year of membership in the NRC anyway. Here it goes. Out of 31 issues received I've contributed to 27 issues received, I haven't contributed to a mere seven out of 31 issues received, that's pretty good, hi! Combined contributions (of Log Reports & Musings) tally a nice 47, 23 log reports to DDXD, 24 Musings to ERC's column. Out of total 238 stations heard 141 were reported to DDXD, a mere 97 were not reported (shucks! Hi!). For the GYs, I have a nice total of 23 heard, seven of which were on 1240, two from 1230, four on 1340, three on 1400, five on 1450, & three on 1490, not bad, huh! Now a listing of the states & provinces from which I heard-n-logged most of my log entries. First is N.Y., second, the Bay State, Mass., third, Pa., 4th, Ont., & 5th "Little Ole" Conn. Those are the top five from which I heard-n-logged most of my log entries. Here's a list of receivers used before the purchase of the TRF. A Realistic AM-FM digital clock radio, an Electrophone AM-FM eight-track stereo RX, a Nordmende AM-FM cassette RX, very good one!, a 1950 GE AM clock radio also good, a Sony AM-FM clock radio, a GE AM-FM w/phono RX, and the "present" Realistic TRF. Stations were heard an logged from most of those receivers used with the "bulk" coming from the TRF. Total no. of stations reported since I've owned the TRF is a nice 187! Wow! That's really good! But if this is Vol. 4 #10 Mon. Dec. 28 issue, I've contributed to 28 out of 32 issues received! By the time this sees print I'll be the proud owner of the RF-2200, which means the TRF will be put on vacation until I leave for the IRCA 1980 Louisville convention. I will have the Radio West Shotgun Loop on its back. Eventually upon receipt of the RF-2200, I will be lured into another DXing hobby, being none other than SWLing. I will also join into three of the major SW clubs, so my total club memberships will stand at an even five. So eventually my hands will be tied, but I'll continue my contributions to DX NEWS although not too frequently. "Sad note" - Due to my upcoming expansion in DXing interest I don't think I'll be in any of the Jan. or Feb. issues, with the exception of my GY Achievements contributions, but as I mentioned before "It will continue" you can bet on that! I have a couple of interesting articles on the WARC-'79 meeting in Switzerland. Both will be submitted to HQ & should be in this issue, of not please watch for 'em. Merry Christmas an have a joyous holiday season.

## TWILIGHT'S BEEN GOOD IN NEW YORK CITY

BILL BERGADANO - 39 Marble Street - Staten Island, New York - 10314

11/19/79

Hi all. Well, I've not Mused for a while, but a-DXing I've been. October '79 gave me 21 newies, 28 in one month is my all time high, in March '78, that's when I switched my sights from SW to MW. States are now 39 with the addition of WDEV-550, Waterbury Vt. @ SSS last month. QSL's are not in big demand, but in case the FCC removes the Clears, I'm in the process of QSLing the remaining ones I haven't varied yet, a la WPTK, KXEL, WTOP, WWNE. SSS in the last five days have been great w/WTAR-790, Norfolk, Va. w/T-10 @ 5pm, WSVS-800 Crews, Va. same day & time w/ID, QSB, etc., WQIZ-810 St. George, S.C. 4:57pm w/PSA & ID; WJVA-1580, South Bend, Ind. w/ID @ 4:56pm, out after ABC Sports. WQKX-1600, Warner Robbins, Gee-A, 5:10pm w/PSA for Jaycees @ WWRL (heh, even a one-watter could get past WWRL!), WPIK-730, Alexandria, Va. 4:47pm w/c/w; WABS-780, 4:56-5pm, w/a WABC mess; WAIT-820 Chi-Town, #3 most-wanted, 5:28-5:30 w/BPL & ID's, & my second Delaware station, WDOV-1410, Dover, w/NX, WX, SX, 5:03-5:06pm today. I sure would like a TA - only one so far, Germany-576 this season. Oh sure, for N.Y.C. great - not so - WMCA was off! MARK CONNELLY - how do you do it? Better location? '73's de KA2EMZ.

## THE HOST WITH THE MOST

RAY ARRUDA - 47 Burt Street - Acushnet, Massachusetts - 02743

Our Thanksgiving GTG 11/25 in "The Lower Deck" went off real well with the following in attendance: ELLIOT STRAUS & BOB STONIER, N.J., CHRIS HANSEN, N.Y.C., BRYAN LEE, Conn., CRAIG HEALY & NEIL KAZAROSS, R.I., Mr. Reginald Remy, PAUL REMY, GLENN COOPER, ERNIE COOPER, JOHN KAPINOS, TOM FARMERIE from Mass., and of course, Arlene, Misty, & LOCKET. Thanks for making it a great day & I hope everyone enjoyed themselves as much as I enjoyed hosting this shindig. After the GTG, I took a rare MM SP on 11/26 & did not DX which is the excuse for a DX-less Musing! I have chosen the petter "P" for the second contest & have had the time to log close to 40 stations (mostly during weekend 11/24-25) as entries for that contest. Did anyone from the Midwest pick "C"? Veries are back from WLNH-150, WKXN-150-TEST, WITS-1510, WMBT-1530, & WGRS-1570. Merry Christmas & Happy New Year filled with anything but static & TVI! 73.

## SOME NICE LOGGINGS HERE

STEPHEN FRANCIS - 1520 Lodge Street - Alcoa, Tennessee - 37701

\*\*\*\*\* Two new senis from the same county are adorning the daytime dial here. WYKQ-970 Spring City, Tenn. was first noticed 9/10 in WWIT null w/c/w & AI NX. They had different calls then - WELA or the like - which were announced as temporary and used only at the top of the hour. "Your Q for good listening" is now their slogan. The other is WREA-1520 Dayton, Tenn. (home of the Clarence Darrow - William Jennings Bryan "monkey trial" of the 1920's), they're rr and have a fair signal. SM 9/23- Media Luna, Cuba atop in WRVA SP @ 1:30 s/off w/"R. Bayamo" ID by F, then NA. MM 9/24- The new WRLV-1140 Ky. a powerhouse at 7:15am s/on. 9/29- Unn KZIA-1580 Albuquerque a big surprise @ 9 s/off, nice being able to hear this once-oddult state several times a week now. MM 10/1- Unn WYFA-1580 TEST in fair @ 1:10 w/diff rr u/XEDM & tnat perpetual TT. 10/2- CMJT-700 weak u/WLW @ 3:30 am w/La Voz de Cuba chimes, which I'd had my ears peeled for every hour & half hour all morning. I'd happened across a WLW SP around 3:50 the night before & heard what sounded like a CM, but WLW returned before I could // anything. 10/13- WBRX-1280 Pa. fair @ 6am s/on w/SSB; WAPP-980 Miss. good @ 7am s/on for AM & FM. 10/24- Per CARL LABELSTEIN's Musings tip, KNAL-1410 Texas weak u/WING 1:05-1:15am on r/c-TT & call letters in code every 90 seconds, no VIDs made it. 10/26- With Cuba already on EST, an unlisted R. Cadena Habana relay on 1100 heard clearly u/WWWE @ 7am w/NA & s/on. MM 10/29- A new Cuban Minute Man ticking away u/WGST-820, no Cubes on 920 per CHUCK HUTTON's list. HJZC-690 fair u/CMBG 1:30 w/romantic vocals & taped "La Voz de Colombia" IDs. 11/7- In mild Aurora, yet another unlisted Cuban on 1100 heard, a R. Angulo relay //1110 & 1120, noted in the early evening. 11/10- WDGY-1130 Minneapolis fair @ 5:43pm u/KXKH w/c/w. MM 11/12- 12:49, ID from WHHO-1320 N.Y. at end of their quickie r/c-TT. Their tone makes it in fairly well most months, but never a trace of an ID before now. 11/16- The new WLIC-1540 Tenn. atop @ 5:45 s/off w/brief fare-well ditty sung by F. 11/17- WMYB-1450 S.C. L&C @ 1am w/ID as "The choice of the majority on the Grand Strand", then into NX. Same thing heard @ 3, so they must be AN now. Not even a weak TT was heard here during the WKXL-1450, WQBO-1080 & KSRA-960 TEST periods, bah. Speaking of bah, it appears KYW is now you-know-what. Quote for the 80's: "The difference between MM & any other morning is like the difference between night and dusk."

## WGCH-1490 WANTS REPORTS; WILL SEND V/Q

CHRIS LUCAS - 126 Hamilton Avenue - Apt. 16 - Stamford, Connecticut - 06902

11/22/79

\*\*\*\*\* This is the first Muse in a long time for me. I'm 32, single, & have been working the evening talk/music shift at MoR WGCH-1490 for 14 months now. We're always anxious to hear from DXers, but rarely do, and most we hear from are on the outskirts of our daytime groundwave signal. We've got plenty of QSL cards, so please REPORT! Normal s/off is 11:15 pm, although WGCH is sometimes on later on second Monday and Last Thursday nights with live coverage of Town Meetings. Also, WGCH will be on the air until approximately 1am the nights of Christmas Eve and New Year's Eve. I haven't been actively DXing for a while, but I'm getting back into it. Having strung a 200' or so antenna outside, & competing now in Contest #2. I'm also armed with an SM-2, which a girl friend surprised me with last Christmas. RXes: Old Lafayette HE-30, and brand new TRF. Recent loggings: 11/20- WHAP-1340 Va. at 1:14 am, WCTC-1450 N.J. @ 5:26pm. 11/21- WADK-1540 R.I. @ 1pm. This one never heard in Danbury, yet is very dominant here, in fact, less WRCP/WPTK QRM here than in Fairfield, where I was an avid teenaged DXer. Also 11/21, WBTX-1470 Va. surprisingly early @ 3:02pm, WALL-1340 N.Y. @ 4:38pm, WWS-790 Fla. @ 4:56pm, & WGA-550 Ga. @ 5:09pm. I may have had WGAC-580 Ga. w/female anchor at 5:30pm, as I heard "on GAC", but calls sound too much like (W)"TAG" to be sure. Signal did drop at 5:30, WGAC pattern change time. Also, on MM 11/12 I noted "PHN" pirate radio for New England on 1620 around 1:30am, fadey but very readable. I was listening on a field strength meter, and inside apartment signal averaged about .04 MV/M, peaking at one point to .11 MV/M. Location given only as a mountaintop in New England. Incidentally, some of the locals here are WSTC-1400 w/170 MV/M, WNBC is 64 MV/M (with horrendous splatter), and WCBS is 54 MV/M. Cousin Bruce Morrow is now owner of WALL-1340, and was on the air when I heard the station 11/21. 73 & good DX!

## A NEWIE FOR PINEHURST, N.C. on 550 kHz

JACK PARKS - 909 Jefferson Street - Hamlet, North Carolina - 28345

11/21/79

\*\*\*\*\* While listening to WIOZ (FM) Southern Pines the evening of Nov. 19th there was a news announcement that on Nov. 9th the FCC had granted a CP for a new AM station on 550 kHz to serve the Pinehurst-Southern Pines area, to be located on Hwy. #5 between Aberdeen and Pinehurst, near Pinehurst, the station to be operated by the owners of WIOZ (FM) & the expected completion date is January 1980, the announcer said. WKEB-990 Southern Pines (day-timer) is a semi-local here, heavily QMed by WNOX Knoxville early mornings & late afternoons, advertises as serving the Southern Pines, Pinehurst, & Aberdeen areas. On 550 kHz, WDEM, Statesville, can be received here during the day & Pinehurst is about the same distance from Statesville as is Hamlet so that is why the new station will have to be directional. For those of you who like to keep your Domestic Logs up-to-date WABZ-1010 Albemarle, N.C. did not change to WWWX; WABZ-FM did. The announcer on WABZ just stated that soon they will affiliate with CBS. WLNC-1300 Laurinburg, N.C. is already with NBC, so these networks are affiliating with daytime only stations as ABC & Mutual have long been doing. Quantity replaces quality again as it has done in programming, hi. I have recently acquired an Atwater-Kent console, battery-operated radio (circa 1928) & have had it restored to operating condition. The cabinet is in very good shape considering its age, but I am considering refinishing. 73 to all.

## LOGS &amp; QUICK QUARTET OF NEWSIES

KARL JETER - 3590-C Clubhouse Circle East - Decatur, Georgia - 30032 11/24/79  
It's been a while since I graced these pages (hi) so I decided to write in while I was busy typing reception reports. Yes, that would lead one to believe I have heard some DX! Right! It seemed like old times 11/23 eve when I logged FOUR newsies in the span of 30 minutes. For some strange reason, I decided to tackle the lower part of the band, and reaped a harvest in what I thought was a sterile area; starting @ 5:15pm, WTVN-610 was in good o/u WSGN w/Sports program. Then @ 5:26, down to 600 amid WFLD-590 slop, I bagged WIRB-600 w/car dealer & furniture store ads before fading out to WRBC. Back to 610 and more WTVN, w/NX, traffic report, WX, mx 5:35-5:37pm. Then, minears heard a quick "WIP" slip through @ 5:38pm for #3. Finally, a very strong WRUS-610 noted w/local NX, ads, and a 5:44pm s/off to finish the cavalcade! Whew! Otherness: 4VEH-1035 excellent 11/17 @ 6pm w/IS, ID beginning EE programming, and "Today's Question" program. Nice catch on 11/11 when WMP-1580 heard 5:50pm to 6 s/off w/mx, bank ads. Also 11/11 R. Paradise-1265 good 7pm and later @ 9:54pm w/usual REL stuff. Only two veries so far in the 11th month; WDMT-1220 w/v/1 & the new WACQ-1130 w/v/1, both heard in October. I found out through Messrs CHUCK HUTTON & ROY WILSON that Fort Gordon, near Augusta, Ga. is operating a low-power station on 640 kHz - call is "WSG." Something on 640 is noted here in daytime, but nothing definite yet. Back to veries, the milestone of 900 veries is about two away now, then on to the big 1,000. Loggings presently stand at about 1,350 now. To finish out this Muse, I'd like to mention that extensive work on the reprints has been done, converting all to a standard 8 1/2 x 11" size, plus many new ones have been added. Also, some have been completely retyped - all this with the tremendous help of our fearless IDX Editor, CHUCK HUTTON. I am also glad to say I will be continuing as head of article reprints now, as problems with getting copies, etc. have been resolved, and service will improve. So until the "SOLID SOUTH" rises once again in these pages, 73's.

## NOT MUCH DOING

CHUCK HUTTON - 1035 Latham Road - Decatur, Georgia - 30033  
Not really much to Muse about but I owe Hefty Blooper one. This season has been the poorest in memory for both TA's and LA's. It's easy to make that judgement when you just don't see much happening between the U.S. stations. A lot more fun can be had up on 10 meters, where things are so good it defies description. We won't go into that. I recently bought a Sony ICF-5900 and, like DAN PHILLIPS, think it is a pretty nice little radio. For \$150 you get a sensitive little portable with 5 kHz readout on the SW bands, plus AM & FM. It also sees some use in the DX shack for checking SW parallels quickly, & as a WWV checker. Ever try spinning a 390A up to 15 MHz for a quick WWV check? I see myself becoming seriously interested in advancing to the solid state arena when I think about certain aspects of the 390A. DX-wise: Only a few new catches so far this season, one domestic and two foreign. WIEL-1400 was heard with an outstanding signal a few weeks ago, a station that had never been heard by Mr. LEO domestics (KARL JETER) or myself. There it was, on top & very loud one night but not heard since. The Veintiseis-1240 outlet in Cuba slipped down to 1239 early in the Fall to provide one catch, with R. Jaruco-1390 making it at sunset for the other. Not a whole lot to show for the efforts so far. A handful of mornings I've been up to make an attempt for DU's but have heard only a few weak carriers with fragmentary audio at best on two occasions. It looks bleak for putting anything in the log book, at least for right now. Maybe signals will improve as the sunspots die off but that means a long wait. Put two little ceramic filters in mine and KARL JETER's TRP's and it really helps the radio. Those who haven't done this ought to do it - it is simple and the results are well worth it.

## WE WELCOME GORDON &amp; HOPE HE WILL MUSE OFTEN!

GORDON BYRD Jr. - 1110 West Sligh Avenue - Tampa, Florida - 33604 11/23/79  
Time for my first-ever Muse. I'm a student at the University of South Florida and do my DXing with an unmodified Realistic TRF coupled to the phone line through a homemade coil (better than the Realistic's coupling, hi). Also, I edit and publish the Skywave Bulletin, which carries program information for nighttime AM listeners, & write a column on MW listening in the Review of International Broadcasting. I end up having to do a lot of program listening as opposed to DXing, which leads to conflicts: should I try for the Missouri daytime or tune in Radio Cayman's 5:58pm program preview? I seem to have a pipeline into Missouri lately, KBOA-830 heard on 11/23 @ 5:33pm with Missouri net NX, folo by local announcements & commercials for wood-burning stoves and Burger Queen, then into jingle, soul mx, out for a while, then back for s/off, giving station location as intersection of two highways. I heard KQYL-1560 at 5:45pm s/off on 11/22, but not enough for a report. Also KMOX-1120 was heard stronger than usual, sometimes slopping WBT. Before I go, let me recommend that anyone who can hear KAAY-1090 tune in their new talk show from 8pm to 1am BLT on Mon.-Fri. nights. So new in fact, that they haven't even given it a name yet! Slightly sany Dick Price keeps things rolling without the aid of a delay box, meaning that anything that goes in the phone goes out over the air, including telephone hijinks, crude noises and the occasional profanity. To join in, call 433-0059 in Little Rock, long distance 501-664-6397. Hurry before they turn normal! 73.

## AND WE WELCOME JOHN ALSO &amp; ALSO HOPE HE'LL MUSE OFTEN!

JOHN M. KAPINOS - 86 South Quinsigamond Avenue - Shrewsbury, Massachusetts - 01545 11/26/79  
Well, here's the "pollution" I promised Ernie at the New England gathering at Rocket Ray's yesterday. I'm a "retread" to the hobby, having been inactive for the better part of 20 years, since my High School days. I've been reactive in ECB since the Spring, having joined N&C then. Equipment here is a Gilfer modified PRG-7 with digital

(Kapinos, con'd.) Readout, an SP-600 (slightly ailing) with a Torrestronics Digital and the newest addition, a 390A. A Radio West amplified loop is on order. No DX of note worth reporting here, as I still haven't reheard most of the "clears". I am starting from scratch, even though my previous location was 50 miles from here & I kept all of the old veries. Enough for now, more later when there's more to say.

## DELDRES PRESENT AN SITUATION

DARLY BELANGER - Box 495 - Swan River, Manitoba - R0L 1Z0 11/21/79  
This will probably not make your Canadian section in time considering the post office situation here. It's another of my annual Musings as it seems the DX is tapering off and the ANers are increasing rapidly. I don't have time for much DX but when I do it is enough to make me cry. The few open frequencies I had last year are fewer in number this year and the number of AN stations is increasing to a point where it is just not worthwhile to listen. Most conspicuous of the AN stations are the Canadians. Only new station heard this year has been KIMO-1060 on Nov. 1 '79 at approximately 10:30am EST (morning) while delivering newspapers to a nearby town (12 miles away). They had stock & farm reports, mx, WX for Denver. CFCN fade-in 10:45-11 killed chance for copying. I tried for KSRA-960-TEST but no go as AN CFAC pinned the meter w/s/w mx. I heard a R. Tropical ID on 1200 or so same date, 1:30 CST but think it is a Venezuelan with a slogan change. Only news I have concerns "Sun Valley Radio" which will be operating on 1530 w/10,000D, 1,000 N by the end of 1980. XR is located between Winkler & Morden, four miles S of Hwy. 3. They survived opposition from Golden West broadcasting Ltd., the parent company of R. Southern Manitoba in Altona. CFRY in Portage la Prairie also filed an intervention. Now only about five fairly strong stations in this area Godbye DX! Other bit of info concerns Winnipeg Jets hockey games - a small radio net has been set up w/GJOB as anchor and others, CJRB, CJRL & CKCK-62 Regina all carrying Jet away games might make it easier IDing of these stations. About it for now, 73 de DB.

## HE WENT TO PAUL MOUNT'S GET-TOGETHER

JOHN D. BUEHLER - 1716 Heatherdowns Boulevard - Toledo, Ohio - 43614 11/25/79  
Verie in the mail this weekend from WKXL-1450 Concord, N.H., New Hampshire #1 for me. According to the v l, the CE had received only 11 reports in the first week after their 11/12/79 TEST. That is a very small number of reports considering all the N&Cers located in the Eastern states. Nov. 23rd & 24th were spent at PAUL MOUNT'S Nelsonville GTG. N&C members present were DOM JAKUBOWSKI, PAUL & myself. 11/23 we tried some SSS DX on Dom's R-300 and my SM-2. 1580 yielded KLTR Blackwell Okla. w/s/off 6:30pm fair u/QRM from electrical transformers 30 feet from the back door of Paul's pad. 6:12pm we heard Paul Harvey NX on what I'm sure was KAMI Cosad, Neb. I logged them 11/19 as detailed in DDXD. 6:59pm KZIA Albuquerque N.M. was another almost-logged station, fair/poor signal w/s/off. No call letters or details were heard, but traces of SSB made it. They are the only 1580 station w/ 7pm November s/off. I had a chance to look over Paul's new IRCA Almanac. This booklet has a wealth of information for all CBX DXers. Good job, BILL HARDY and others! I can't wait until mine gets here. I sent out four letters to prospective CPC TESTers. If any of them come through with an affirmative answer, Louisville HQ will be the first to know. (No, John - YOU will be, hi! -ERC) My effort for Contest #2 will be limited to 24 hours MM 11/26 and SSS. 'Been so busy, I just remembered that it's going on now. Until next time best of DX.

## HE LOGGED A NEW COUNTRY &amp; A NEW STATE

GERALD H. BARKOW - 29 Sedgefield Drive - Morris Plains, New Jersey - 07950 11/25/79  
Since my last report I've logged a new country & a new state. 11/5- R. Paradise, St. Kitts-1265 with excellent signal from 11:52pm to 12:42am s/off with religious mx. I probably could have gotten this one on my car radio. 11/9- Semi-local WBRW-1170 w/ET w/TT & mx at 2:05 being clobbered by WWVA. MM 11/12 I didn't hear the WKXL-1450-TEST; another WMOO-1550 ET/mx 1:10, 1570 with CKLM off, two testers noted @ 1:40, one w/TT & the other playing Beatles' records with no ID's heard, then I switched to 1530 @ 2:00 and heard WTTI w/ET/mx to past 2:30. 11/18 I logged WMYB-1450 @ 1:05 with two minute strong signal over semi-local WCTC & many others, then they faded into oblivion, not enough for a report. MM 11/19 I spent another three hours at the dials and logged a new state in S.D., KKA-1560 w/ET & ID at 1:30, then WQXR came on with ET @ 1:33. WOR-710 was off this AM but I could only hear a Spanish speaking station @ 2:30, probably an LA. 11/19 SSS brought in WGR-1560 with ID as "The Peoples' Station" @ 5pm o/WKBW. Seems like so far this Fall the LA's have really been booming in. Almost every night WBAL, 3WE, WONO & WVIC are being destroyed by the LA's. That's it.

## HE ALSO LID NOT HEAR KSRA-960-TEST

DAN SHERDY - Box 31 - Encinitas, California - 92024 11/26/79  
DX for the past few weeks looks like this: 11/4- KGRB-900 7:15pm, KZUL-1380 s/off (no SSR) @ 7:30am, KOLQ-920 7:40pm, KGST-1600 7:45pm. 11/11-gave up KFAX-1100 w/JJ folk mx & rr from 2:30-3am. 11/19- CKDM-730 s/off 1:04am w/USQ into O'C; XEDX/CBK-1010 trading off at 1:30am, KXEW-1010 noted IDing as "Golden Gospel Giant" a la KBBX-1600 @ 1:45am, KKH1-1550 2:10 am, KXLY-920 2:30am, couple interesting but as usual ID TTs on 1500 & 980 (ho hum), looking for KSRA-960 TEST dredged up KAYK/KABL-960 @ 3:05, no sign of KSRA, rats. I finished off the AM w/KJNC-710 & XESPC-790 w/both KMPC & KABC off. 11/22- KVEN-1450 beating local KOWN @ 6pm. I've been able to loop KOWN pretty well lately (or is it I just didn't try very hard before?). Oh, a short note to Mr. KUDLEMEYER: "The broad on the phone" at Radio West is a fine young lady named Patti who also reads this bulletin. 11/23- CM...82 u/WBAP @ 1am - I thought it was the HU, but I was wrong (once a year, I can afford it), KAAP-1400 2:20pm, & unnn KWH-1370 w/syndicated religion - thassit - C U at LA-801 73.  
O.K., Texas and Mountaineers - your issue is next! Provincetown Deadline is Mon. Dec. 24!

ADDS SEVERAL NEW CALL CHANGES

JOSEPH W. BRAUNER - R.D. 1 - Box 153 - Punxsutawney, Pennsylvania - 15767 11/25/79
CX continue interesting but not very productive. Even with WNOE or the
FFC overriding KYW, 1060 in the early period of SSS, KCMO-810 topping WGY @ 5:15pm and WHO-

HE'S A SATURDAY NIGHT D.J.

PAUL MOUNT - 35 1/2 West Columbus Street - Nelsonville, Ohio - 45764 614-753-3280 10/6/79
(received 12/3/79 -ERC) Thanks to KIRK SCHNEIDER, FRANK MERRILL, & GARY SIEGEL
for phone calls; everyone else owes me, hi. I correctly guessed that Frank had 98 new sta-

HE'S PULLING IN SEVERAL FOREIGNERS

DOUG ALLEN - 1118 Millington Road - Schenectady, New York - 12305 11/26/79 W2CRS
First Mus of the season! I have moved from an apartment to a house and am set
up on all amateur bands 160-432 mhz. I'm DXing with SP4L, 150 feet of wire, and Palomar Loop.

\*AS THE SUN GOES DOWN, MY SONY GOES ON\*

ED MITKUS - 8001 Landmark Circle - Tampa, Florida - 33615 11/30/79
Happy Holidays, fellow NRC Members. Total stations are now standing at 275!
The month of November has landed 28 newies. Last MM 11/26 I netted WPTL-1530 Ga. on test, &

"P.S."

GORDON BYRD Jr. - 1410 West Sligh - Tampa, Florida - 33604
Note: As regards my previous Musing, I think KQYX s/off might have been 6:15;
I wasn't looking at a clock at the time, and my watch is out for repairs. 73.

UP-COMING SPECIAL AREA ISSUES OF MUSINGS

Table with columns: Masthead Date, Area, Deadline Date. Rows include M.S.T. Zone states/provinces, and TEXAS; Va. - N.C. - S.C. - Ga. - Fla. - Ala. - Miss. - Tenn. - Ky. - La. - Ark. - Okla. "The Solid South"; Mich. - W. Va. - Mo - Ohio - Minn. - Ind.

HE'S BACK IN NEBRASKA

JOHN SAMPSON - 1714 South 84th Street - Omaha, Nebraska - 68124
This is my Musing for the Nebraska, etc. issue - I hope it arrives in time.
Some recent DXing has been done here - daytime DX included KDLS-1310 & KGMT-1310 - using the
loop to get KOIL splatter down. I also logged & reported KECK-1530 (unbelievably difficult

M O T H E R A L L M E M O R I E S

CHAPTER CXXVI - W F I L - Philadelphia's Pioneer - by PETE KEMP
It began on Saturday morning, March 18, 1922. Radio Station WFI sent out its
first signal from a department store owned by Strawbridge & Clothier. Along with Gimbel Brothers
and John Wanamaker, Department stores which had also received their licenses that month,

ANYBODY INTERESTED IN BEING THE BACK-UP, or STAND-BY, MUSINGS EDITOR? IF SO, PLEASE COMMUN-
ICATE WITH YOUR EDITOR, ADDRESS DIRECTLY BELOW.

GET THOSE MUSINGS IN THE MAILS, LADS - AND WE SUGGEST MAILING THEM A COUPLE DAYS EARLIER THAN
USUAL, AS THE MAILS ARE NOW GULLED WITH CHRISTMAS CARDS AND LETTERS TAKE LONGER TO REACH THEIR
DISTRIBUTION IN THESE DAYS. PLEASE REMEMBER TO DOUBLE SPACE, PARTICULARLY THOSE OF YOU WHO
WRITE BY HAND ON LINED PAPER. SOMEONE SAID THAT YE EDITOR ASKS MUSERS TO DOUBLE SPACE AND
THEN DOES THE SECTION IN SINGLE SPACING. WE'D LOVE TO SEND IT OUT DOUBLE-SPACED, BUT WE HAVE
TO THINK OF THE COSTS OF DOING SUCH, FOR OBVIOUSLY, IT WOULD REQUIRE TWICE AS MANY PAGES FOR
THE MUSINGS SECTION! AND A VERY MERRY CHRISTMAS TO ALL.

WHO'S THE NON-INDING TTER ON 710 Kc/s.?

ERNEST R. COOPER - 5 Anthony Street - Provincetown, Massachusetts - 02657 617-487-9337 12/1/79
Only one verie in, but 'twas an FM-or to make that total 26. DX this week
went like so: 11/27- Somebody weak on 544a kHz seemingly delivering a speech in SS @ 12:40am,
and gone and off the air by 12:54. Unn WSYR-570 heard o/u WMCA @ 1:00 with inspirational mes-
sage & then s/off @ 1:03 w/SSB. On the other end of the spectrum, CKLM was off, and 1570 be-
longed to CPOR XERF. There's somebody about 400 cycles above 1380 causing that pitched het
there, 1:30. Unn WINZ-940 apparently the one with Herbert W. Armstrong's "The World Tomorrow"
(but it was "today" here, hi). An unid SS, apparently a Colombian, on 1560, very weak, 1:46,
mentioning KCN. Weird buzzes filled the airwaves on 1280 @ 2:15. I was away for a couple of
days then, & back at the dials on Friday 11/30 & I spent the entire two hours DX time sitting
on 710 kHz listening to a steady TT just w/WOR with the antenna at WOR's weak spot, vary a
word was spoken. He was here again on MM 12/3 doing the same routine. 12/1- Tter on 1:90 @
1:46, again, no JDS, and 1530's CC was atop WCKY again this morning. There was a Tter w/ KVA-
1110 @ 2:32-2:48, another tongue-tied engineer running this test. Unn WTMA-1250 easily atop
this channel @ 2:53am. No DX SM 12/2 as I went up to Orleans for the WVLC-1170-TEST. Sorry,
gang - WVA hit me and you down by staying on, but we were on with our TST & we got the grand
total of three phone calls, and ALL were from one member, whom I thank, RICHARD PISTEK, of
Chicago. MM 12/3- 290, clear & very moony. Noted on w/Kentucky Wilcats EKE from Anchorage,
on WPAD-1560, WCKY-1530 & WVAS-840, no others heard. Hoory - WPTL-1540 was off along with
KXEL, leaving ZNS1 in the clear all AM (after 2, that is). Also off today were KYW, WLS,
CKLM, WTIC, & CJMS-1280. BILL COLEMAN called; he too heard the 710 Tter, & he felt it had to
be either WEGG-F.C. or WQBX-Va. by its volume there. I phoned both, no reply at either station
so it must have been somebody else. WIAM-1170 was on AN, just what we need, another MFER.
In WTIC's place were KRLD & R. Universal, Caracas, Venezuela, on whom I took a report. Back
to 710 & R. Capitol came on around 4 at about the same volume as the previous Tter, & I'm
wondering if they could have been sending out the tone - if so it would be the first time I've
heard such from an LA. At SSS, I was amazed at the sock from WOXI-1130 o/u WNEW as early as
4:10pm. When WNEW went directional @ 4:25, they wiped out Detroit. MERRY CHRISTMAS, ALL!

SUNRISE - SUNSET - AND EARLY MORNING TOO

NEIL G. ZANK - 623 Lyncrest Drive - Lincoln, Nebraska - 68510

11/29/79

I hope that this Musing makes the deadline for feature issue including Nebraska. Some DX has been pulled off the band since last I spoke. Let's see what there has been. 11/3 SRS - Umn WJCE-1080 Port St. Joe, Fla. 7am s/on, into c/w mx. 11/6- SRS also, WKAC-1080 Athens, Ala. s/on @ 7:15, into c/w mx. 11/11- UnID on 800 @ SSS with CBC "Cross Country Check-up" 6:01-6:40pm (CBQ or CFOB?), CKLN & CHAB heard also on the fringes. MM 11/12 I noted unkn KEDD-1550 Dodge City, Kan. ETing w/TT & very complete IDs, after WMOO ET. 11/18- UnID Wyoming station on 1240 w/postgame show on Cowboy Football Net after Wyoming-Hawaii game 3:35-3:50am, I suspect strongly it was KPBC Cheyenne. MM 11/19- Local KLMS noted off for the first time in coon's age and rock mx showed up with IDs for WABB-1480 Mobile, Ala. 1:35-2am; KCUE-1250 Red Wing, Minn. noted on for local emergency (fire at Knudson Trucking Co.) 2:40-2:45am, unkn; KRMS-1150 Osage Beach, Mo. @ SSS just tuned onto s/off @ 6pm. 11/21 SSS- KBHS-590 Hot Springs, Ark. surprised me in null of WOW 5:29-6:15pm with c/w mx, spots & Ai NX. 11/24- New station on the air - KRZJ -1190 Beloit, Kan. dominating frequency all afternoon. 11/28- WSMI-1540 Litchfield, Ill. on f/c-TT 1:02-1:12am w/ID at start & finish, fair to good signal but severe KXEL QRM. ROLLAND LINDBLADE heard this last month on fourth Wed, so must be a r/c. New veries in my mail have been: WMOO-1550, KMMZ-1110, KRSL-990 & WGX-1080. Stations heard now at 1,190, but veries will have to have a recount to determine current total. The bulletins have looked a little thin so far this season. I hope that more of you can contribute to Musings and the rest. It is your Club. See you all down the dial.

DXING TIME IS SHORT

WILLIAM R. HALE - 1451-B Faith Drive - Rantoul, Illinois - 61866

11/26/79

I haven't got much DA material to report, as I haven't had time to hit the dials lately. Some of my latest catches include: 10/18- 6:50-7:02am ELT, WJAR-790 Norfolk, Va. w/CBS Morning Sports/Traffic report/Spot for a computer store/KX on the hour (local, not CBS), clear ID @ 6am. 10/26- 7:30-7:52pm WCPC-940 Houston, miss. w/an announcement more or less "We now have to change power and directional pattern. Reception will be restricted in certain areas and better in certain directions from Houston." Something about Hwy. 15, and mention of WCPC-FM. He also stated something to the effect that WCPC serves more people than any other station in Mississippi. That's quite a claim for a station in a town of 3,000. 10/29- 6:45-6:48pm -1570 or 1580 s/off "Tune to FM serving you 24 hours a day." Dixie, folo by SSB. ??? on this one. 10/29- 6:45-6:48pm, CPOR-1570 contest, singing CPOR rr mx. 10/30- 6:45am- 1570-1580? Ann reading letter from Congressman Cottonpicker, fading, no sign of ID. 6:48, WTOD-1560 Toledo ad for Poly-Glo car finish, mention of 4811 Jackson Road, Miracle Mile Shopping Center, Toledo. 10/31- 6:55am, KMPL-1520 Sikeston, Mo., Mo. net about Gov. Cheesdale, spot or promo (probably promo) mention of phone #, 239-1520. November has been a non-DX month for me. Just too many irons in the fire. I read where WMAQ-670 has gotten out of their White Sox contract. No word on what station will be taking over, hopefully a clear channel. The WMAQ management didn't like Harry Caray and since Bill Veck insisted on keeping Caray, no more WMAQ. Another Chicago radio note. I read in the Trib where WCFL's news-talk format is costing the parent Mutual Company 400 thousand smackers a month written in RED. May-be a change coming there. That's about all except to say hello to all the other DXers from Ill., Iowa, Wis., Kan. & Neb. who missed this special edition. 73.

PICKS UP DX IN HIS PICKUP TRUCK

GARY HOUDER - Munden, Kansas - 66959

Lately the only verie is a card from KMOX-1120 for a report on August 6. That Monday morning @ 4:18am KMOX was off the air and testing with tones & music. The card from KMOX is signed but the signature is unreadable. Back on July 30 5:43am, KLIF-1190 Dallas was broadcasting a helicopter traffic report. I thought this was a regular schedule until I heard that KLIF was broadcasting 50,000w test. After 5:58am there was an ID, then the signal was gone. Oct. 8 5:11am I heard TT, then ID, "This is KLCL-1470 Lake Charles La. on the air for testing." The signal was fair. On Oct. 12 - 9:51pm I was listening to the World Series on WWL-870. The game was stopped because of rain & the network turned the programming back to the station. But the station just had silence for a while, then CBS said there would be news and before the baseball game would resume that evening CBS would let the stations know. Then WWL cut off CBS & started their own programming. Oct. 28 I was listening to the pickup truck radio @ 8:05pm to world KX, then ID, KNIN-990 Wichita Falls, Tex. Then the signal was gone. Nov. 19- KLVI-560 Beaumont, Tex. 5:45-6am with c/w mx then KTWO Springfield, Mo. signed on at 6am. Finally I want to thank LOU BUEHLER for picking me up at the bus station and his son Mike for taking me back to the station during the St. Louis Convention.

DX HAS BEEN ROLLING IN IOWA

STEPHEN J. MCINTIRE - 2225 Searle Street - Des Moines, Iowa - 50317

Much new DX has been heard here in the past month, so here goes. 10/22- A rare SSS session netted two goodies, both on 1580, WANB Pa. 7:38 & WAXU Ky. 6:45. 10/29 - A new Iowan KLEH-1290 finally caught 6:29pm. 10/30- SSS again & another newie KAGE-1380 Minn. @ 6:30. 11/7- Yet another new Iowa station was heard in KLEA-1370 Albia @ 6pm s/off. 11/10- Hunting for the score of the Razorback game on KAAV, I was surprised to hear WCAI Ill. s/off @ 5:44. 11/11 brought the first new split of the season in TIW-775 w R. Uno ID @ 1:51am. MM 11/12- A rare session made possible by Vet's Day. WBB-710 was off & maybe WOR too as I heard KGNC Tex. w/Larry King @ 3:28. Then I finally heard KFRU-1400 Mo. 4:15. 11/17- KXUK-950 Ark. s off past nullled KIQA s/o, 5:59. 11/19- Up for the KSRA TEST, I heard instead KARZ ex-KOOL

SINCE DAVE VISITED & DXED IN ILLINOIS - WE'LL PUT HIM IN HERE!

DAVE YOCIS - 85 Vesper Street - Fairfield, Connecticut - 06430 203-335-3370 11/22/79  
-or- 502 West McDonel - MSU - East Lansing, Mich. 48824 517-353-1503

Since a trip home would be too much time and money, time was taken to visit relatives in Glendale Heights, Ill. for Thanksgiving weekend, and, of course, I brought the TRF along: Supert SSB on 11/22, perhaps the best I've ever noted, too bad I wasn't more familiar with CX in the area or I might have gotten some really good catches. When I left the dials KLTR-1580 Okla. w/1,000w was booming in with an incredible signal, this at 6:28pm. Next AM (11/23) KKH1-1550 Calif. came in, much to the dismay of MARK STRICKERT, with whom I had a lengthy phone chat, who has never heard them. Beginners Luck, I suppose, hi. Also Denver on 950 & 910, ho hum. 11/26- Back to East Lansing and school, ugh. CKSE-1050 Man. per MARK STRICKERT tip in FF way atop NEG/CHUM for a few minutes, enough for IDs 11:59pm Sunday night. Couple of r/cs in WCEB & WJDY, then batteries started to fade; plugging in the TRF brought in more QRN than electricity, and spare batteries were deader than the ones I had been using, so to bed. 11/27: WJVA-1580 South Bend, w/s/off @ 5:30pm. Totals in Michigan since arrival, 75 days: 309 344/5/9. 73

VISITS THE EVANSTON STATIONS

MARK STRICKERT - 5900 North Washtenaw - Chicago, Illinois - 60659

11/26/79

I actually got some SSS DA done - twice in four nights yet! I raced home from din-din on Turkey Day (11/22) and heard TEN new stations in nine different states from Ga. to Colo., details to appear in Rocket Ray's column. Speaking of Ray, I had a nice chat courtesy of New England Bell (makes me wish I worked for Ill. Bell, hi). Then, Sun. 11/25, I heard yet more at NORM GEUDER's antenna farm/ham shack. I dropped in on all the Evanston stations on 11/17, all 20 of them. The guy at WPTZ-1330/WOJC-105.1 knew less than nothing, not even where the stickers were stashed! Does anyone know if WPRZ, when it was WEAN, was ever non-directional? There's a single tower, with the old calls on it, behind the building. WQNX-1590 four blocks East, has a single rusty tower and more acknowledgeable staff. They found a site for the night directional XR "a mile South of present site" and "hope" to be on w/2.5kw DA-N (U-2 - ERC) by 6/1/80, and are waiting for WANA-1590 West Allis Wis. & WFVR-1580 Aurora, Ill. to get approval on their proposed frequency shifts so that "One-X" can get their proposed 5kw day operation going (using the same pattern day & night). On order is a Harris MW-5 solid state XR, decent but I've heard they're susceptible to electrical storms. Their Saturday boardman knew what DXing was, only wish he watched that board better because, as I suspected, the needle is too far into the red too often. I didn't get around to asking "Why the silly 'Gre-X' slogan?", though knowing their management (who a few years back took this small North suburban station, which despite poor reception as close as the Loop actually was in the ratings book, & canceled any show that had showed signs of the most minute popularity), it was perhaps just a ploy to further confuse the few remaining listeners. Merry Christmas, Happy Gnu Year, Happy Chanukah, and 73's till the next decade. (Doesn't the next decade begin on 1/1/81, Mark? -ERC)

ERNEST THAWS OUT AFTER HIS TRIP TO ICELAND

ERNEST J. WESOLOWSKI - 1116 Pasadena Avenue - Omaha, Nebraska - 68107

Hello from Nebraskaland. First of all, I want to thank those in the St. Louis/St. Charles Mo. area for a very fine Convention. I really enjoyed it! I will be looking to meeting everyone again in nine months at LOS ANGELES. If anyone is interested in making a five day trip by rented car after the Convention in California, please write. Since the Convention this year, I made an enjoyable trip to ICELAND. DX was very poor the first five days due to the Aurora. Local stations there operate daytime only but leave the carrier on all night. All programs are // to LW & FM with the two on the BCB. The Navy Broadcasting station at the NATO Base at Keflavik, operates on 1485 kHz, 24 hours a day with 250 watts. Full ID and ownership info is given at 0005 GMT along with our beautiful SSB. Back here in Omaha, I haven't been listening due mostly to lack of interest. I have logged the new KMMZ-1110 in Graybull, Wyo. at their LSS. Another call change locally was KOWE-660 to KCRO. Beloit, Kan. is now heard daytime on 1190. I want to welcome JOHN SAMPSON back to Omaha. SKIP LABELSTEIN's visit for Thanksgiving brought back memories of the early days of DXing in the 60's. Merry Christmas and the best DX to all in the new decade of the 80's. It looks like we'll be completely changing the BCB during the next ten years to lower power, 9 kHz separator, and many un-heard of ideas. LONG LIVE OUR BCB! 73's and Peace.

WXCL-1350's BEEN SOLD

JOHN CLEMMER - 2937 West Gilbert - Peoria, Illinois - 61604

In a move that really surprised me (and a lot of other people too) local WXCL was sold along w/WZC (FM) last week. The three owners of WXCL/WZC apparently just want to relax and retire. The three previously owned WMAV in Springfield, Ill. The buyer of WXCL/WZC is a Baton Rouge paper; they own WJBO & an FM there and KRGV in Texas, AM & TV. I guess the sale price will be at least two million; could be as high as four million. Not bad. The three bought WXCL in '65 and took about the lowest rated station and made it to one of the majors in the market. In doing so they increased the value slightly. WXCL is profitable. New owners say no change in format/personnel. I doubt a change in calls. Some good DX lately. KVSA at s/off on 11/10, 1220, u/WGAR. WGAR is a super pest. I finally bagged; KZIA @ 7pm s/off on 11/7, F.M. #2. KLMR Col. was in on 11/14 around 6:30pm. 11/19 found three new ones: WKBH-1520 w/KOMA off, WBYH-1440 o/mess, and KKAA Aberdeen S.D. w/ET. Umn WMOO super strong on ET. Besides KZIA one other very nice catch: WDAY-970 Fargo, N.D. o/semi-local WMAV @ 5:55pm. From what I understand WDAY is a very rare catch, at least around this territory. Season's Greetings. See you after finals. 73 & good DX.

REMEMBER THE DEADLINE IS BACK TO EVERY MONDAY. THE NEXT SUCH DEADLINE IS FOR THE MOUNTAIN TIME ZONE AND TEXAS MEMBERS, SO LET'S HEAR FROM YOU IN THOSE CATEGORIES! PLEASE DOUBLE SPACE!

WELCOME TO A NEW MEMBER WHO HOPES TO MAKE OPTIM!

MICHAEL JEZIORSKI - 3908 Circle Drive - Brookfield, Illinois - 60513
A brief intro from a new member of NRC: I am 16 years old & I have been DXing for about four years...

HIS VERIE PERCENTAGE IS WELL OVER 90%!

MARTY WRIGHT - 1913 Jeanette Lane #7 - Springfield, Illinois - 62702
Lots of good DX lately, mostly at SSS. I have listed what's been heard in DDXD. Most unusual CX the past week...

PLENTY OF EXCITING DX FOR CARL

CARL W. DABELSTEIN - 8209 West 78th Street - Overland Park, Kansas - 66204
Well, the DX season has so far not gotten off the ground as well as I had hoped, but a few catches have made their way into my den since my last Muse...

THE VERIES ARE COMING IN

DAVID MARGRITZ - 9710 Louis Drive - Omaha, Nebraska - 68114 11/29/79
Greetings from Omaha. Allow me to re-introduce myself. I'm 17 & I joined the NRC in June of this year...

Table with columns: CREDITS, VERIE, SIGNIF, and various call letters and names. Includes names like Ray Arruza, Steve Fonder, Wayne Heinen, etc.