

one dollar

hr 

ham radio

magazine

JULY 1977

- CW transceiver 18
- spectrum analyzer 24
- audio processing IC 47
- two-meter converter 55
- microprocessors 83
- and much more . . .

1296-MHz TRANSVERTER



STILL UNDER \$500

DO YOU KNOW
OF ANOTHER
FULL POWER, FULLY
ASSEMBLED,
HF TRANSCEIVER
STILL UNDER \$500?

WE DON'T!

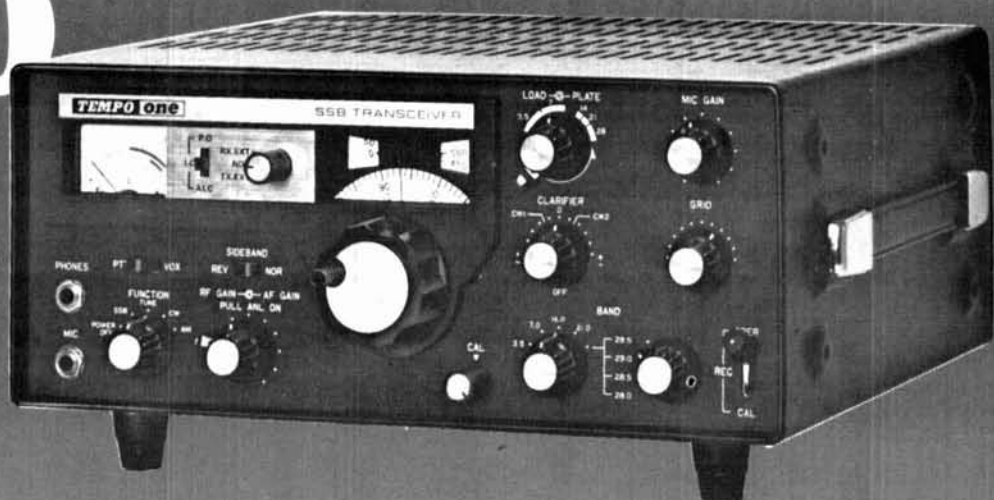

BUT DON'T LET THE LOW PRICE FOOL YOU. THE TEMPO ONE'S QUALITY AND RELIABILITY HAVE BEEN PROVEN BY THE TENS OF THOUSANDS IN USE BY GENERAL AND ADVANCED CLASS AMATEURS.

AND NOW UNDER THE NEW FCC REGULATIONS THE TEMPO ONE BECOMES THE PERFECT RIG FOR THE NOVICE AND TECHNICIAN CLASS.

Ask any of the thousands of owners about its dependability, look at its features and specifications...and the reasons for its unparalleled popularity will be obvious.

FREQUENCY RANGE: All amateur bands 80 through 10 meters,

MODES OF OPERATION: SSB upper and lower sideband, CW and AM.

SOLID STATE VFO: Very stable Colpitts circuit

RECEIVER OFFSET TUNING (CLARIFIER): Provides ± 5 kHz. variation of receiver tuning when switched ON.

FREQUENCY STABILITY: Less than 100 cycles after warm-up, and less than 100 cycles for plus or minus 10% line voltage change.

INPUT POWER: 300 watts PEP, 240 watts CW

AF BANDWIDTH: 300-2700 cps

RECEIVER SENSITIVITY: $1/2 \mu\text{v}$ input S/N 10 dB

AGC: Fast attack slow decay for SSB and CW.

SELECTIVITY: 2.3 kHz. (-6 dB), 4 kHz. (-60 dB)

IMAGE REJECTION: More than 50 dB.

AUDIO OUTPUT: 1 watt at 10% distortion.

AUDIO OUTPUT IMPEDANCE: 8 ohms and 600 ohms

TUBES AND SEMICONDUCTORS: 16 tubes, 15 diodes, 7 transistors

ANTENNA IMPEDANCE: 50-75 ohms

CARRIER SUPPRESSION: -40 dB or better

SIDE BAND SUPPRESSION: -50 dB at 1000 CPS

THIRD ORDER INTERMODULATION PRODUCTS: -30 dB (PEP)

TEMPO "ONE" TRANSCEIVER \$399.00

AC/ONE POWER SUPPLY \$ 99.00

TEMPO VF/ONE External VFO \$109.00

CW FILTER KIT \$ 46.00



Tempo RBF-1 Wattmeter

An inexpensive, in-line Wattmeter and SWR bridge for use with any transceiver, transmitter, or amplifier from 1.9 to 150 MHz. Test and tune for maximum output or for monitoring on-the-air performance.

Allows selection of wattmeter scales of 0-200 watts or 0-2000 watts. Insures consistent, efficient transmitter operation.

As with all Tempo equipment, the RBF-1 delivers performance value far beyond its price. Only \$42.95

Prices subject to change without notice.



Tempo DM-20 Desk Mike

Features PTT and LOCK switches. Converts easily to high or low impedance (600 or 50k ohm). Only \$39.00

Henry Radio

11240 W. Olympic Blvd., Los Angeles, Calif. 90064
213/477-6701
931 N. Euclid, Anaheim, Calif. 92801
714/772-9200
Butler, Missouri 64730
816/679-3127

144 MHz, 220 MHz, 432 MHz

You have tried the rest...

NOW TRY THE BEST! 6 METERS

WHY SIX METERS?

1. Consistent coverage of over 100 miles is not unusual with use of modern equipment.
2. The variety of propagation affords an opportunity of working lots of DX-Stations from 400-2,000 miles away on multi-hop sporadic E, F₂ Skip during the upcoming peak sunspot cycle of over 2,000 miles. Plus transequatorial propagation is good up to several thousand miles.

Vhf engineering offers a complete line of six meter FM kits and equipment.

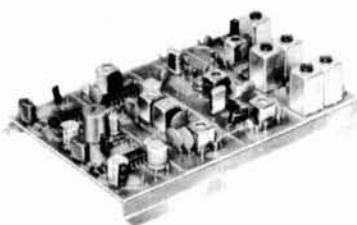

The RX50 is a NBFM 30-60 MHz Receiver Kit. Sensitivity is .3uV for 20 db squelch threshold .2uV Audio output, 2 watts.
Kit \$59.95

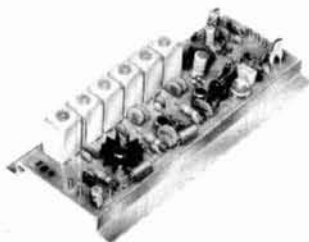

TX50 1 watt true fm 6 meter transmitter
Kit \$39.95

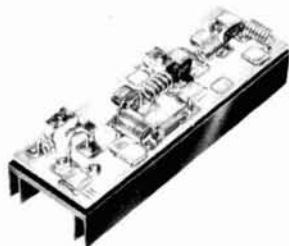

PA50/25 6 meter power amp
1 watt in, 25 watt out
Kit \$49.95



THE RPT50
SIX METER
NBFM
REPEATER
Kit \$465.95
wired & tested . . \$695.95

THE NEW RPT 50 IS A COMPLETELY SELF-CONTAINED ALL SOLID STATE REPEATER. It is conservatively rated, and built of high quality components. Much care and attention to make this repeater versatile as well as reliable.

The Model RPT 50 is supplied as complete repeater system. The receiver, transmitter, control circuitry, C.W. Identifier & 115/230 Volt AC power supply are all contained on a standard relay-rack panel and chassis unit. For most installations a user supplies AC

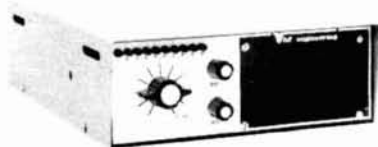

TRX50 complete 6 meter transceiver kit.
25 watt out, 10 channel scan.
(Less mike and crystals.)
Kit \$229.95

power and suitable antennas with 50 OHM coaxial feed (PL 259 fittings). External connections for autopatch, tone control, etc. are provided. Built-in identifier programmed with up to 159 bits. Automatic emergency battery power changeover capability.

To best take advantage of the DX as well as the extended range capabilities we recommend our optional tone squelch board TS-1 and TD-3 touch tone decoder.

Export prices slightly higher. Prices and specifications subject to change.



DIVISION OF BROWNIAN ELECTRONICS CORP.

BOX H / 320 WATER ST. / BINGHAMTON, N.Y. 13901 / Phone 607-723-9574

Stay tuned for future programs.



ONLY \$595.00



**NEW LOW
PRICE
\$1195.00**

The HAL ST-6000 demodulator/keyer and the DS-3000 and DS-4000 KSR/RO series of communications terminals are designed to give you superlative TTY performance today—and in the future. DS series terminals, for example, are re-programmable, assuring you freedom from obsolescence. Sophisticated systems all, these HAL products are attractively priced—for industry, government and serious amateur radio operators.

The HAL ST-6000 operates at standard shifts of 850, 425, and 170 Hz. The tone keyer is crystal-controlled. Loop supply is internal. Active filters allow flexibility in estab-

lishing different tone pairs. You can select AM or hard-limiting FM modes of operation to accommodate different operating conditions. An internal monitor scope (shown on model above) allows fast, accurate tuning. The ST-6000 has an outstandingly high dynamic range of operation. Data I/O can be RS-232C, MIL-188C or current loop.

The DS-3000 and DS-4000 series of KSR and RO terminals provide silent, reliable, all-electronic TTY transmission and reception, or read-only (RO) operation of different combinations

of codes, including Baudot, ASCII and Morse. The powerful, programmable 8080A microprocessor is included in the circuitry to assure maximum flexibility for your present needs—and for the future. The KSR models offer you full editing capability. The video display is a convenient 16-line format, of 72 characters per line.

These are some of the highlights. The full range of features and specifications for the ST-6000 and the DS series of KSR and RO terminals is covered in comprehensive data sheets available on request. Write for them now—and tune in to the most sophisticated TTY operation you can have today... or in the future.



HAL Communications Corp., Box 365, 807 E. Green Street
Urbana, Illinois 61801 • Telephone: (217) 367-7373

ham radio

magazine

JULY 1977

volume 10, number 7

T. H. Tenney, Jr., W1NLB
publisher

James R. Fisk, W1HR
editor-in-chief

editorial staff

Charles J. Carroll, K1XX
Alfred Wilson, W6NIF
assistant editors

James H. Gray, W2EUQ
Patricia A. Hawes, WA1WPM
Thomas F. McMullen, Jr., W1SL
Joseph J. Schroeder, W9JUV
associate editors

Wayne T. Pierce, K3SUK
cover

publishing staff

Harold P. Kent, WA1WPP
assistant publisher

Fred D. Moller, Jr., WA1USO
advertising manager

Cynthia M. Schlosser
assistant advertising manager

Theresa R. Bourgault
circulation manager

ham radio magazine
is published monthly by
Communications Technology, Inc.
Greenville, New Hampshire 03048
Telephone: 603 878 1441

subscription rates

U.S. and Canada: one year, \$10.00
three years, \$20.00
Worldwide: one year, \$15.00
three years, \$35.00

foreign subscription agents

Ham Radio Canada
Box 114, Goderich
Ontario, Canada, N7A 3Y5

Ham Radio Europe
Box 444
194 04 Upplands Väsby, Sweden

Ham Radio France
20 bis, Avenue des Clairons
89000 Auxerre, France

Ham Radio Holland
Postbus 3051
Delft 2200, Holland

Ham Radio Italy
STE, Via Maniago 15
I-20134 Milano, Italy

Ham Radio UK
Post Office Box 63, Harrow
Middlesex HA3 6HS, England

Holland Radio, 143 Greenway
Greenside, Johannesburg
Republic of South Africa

Copyright 1977 by
Communications Technology, Inc.
Title registered at U.S. Patent Office

Microfilm copies
are available from
University Microfilms, International
Ann Arbor, Michigan 48103

Second-class postage
paid at Greenville, N.H. 03048
and at additional mailing offices
Publication number 23340

contents

- 10 1296-MHz transverter**
Joseph M. Cadwallader, K6ZMW
- 18 CW transceiver for
80 and 40 meters**
Clifford J. Bader, W3NNL
- 24 single sideband
spectrum analyzer**
Jefferson H. Walker, W3JW
- 33 balanced mixer
for 1296 MHz**
H. Paul Shuch, WA6UAM
- 42 self-supporting coils**
Leonard H. Anderson
- 47 integrated circuit for
audio processing**
Walter G. Jung
- 55 high dynamic range
two-meter converter**
Ulrich Rohde, DJ2LR
- 61 SSTV captioning device**
M. Allenden, G3LTZ
- 67 continuity bleeper**
R.C. Marshall, G3SBA
- 71 simple antenna instrumentation**
Joseph J. Carr, K4IPV
- 79 sync generator
for ATV**
A.A. Kelley, K4EEU
- 83 microprocessors: logical instructions**
David G. Larsen, WB4HYJ
Peter R. Rony
Jonathan A. Titus

- 4 a second look**
126 advertisers index
101 flea market
116 ham mart
78 ham notebook

- 74 microprocessors**
92 new products
6 presstop
126 reader service
71 repair bench



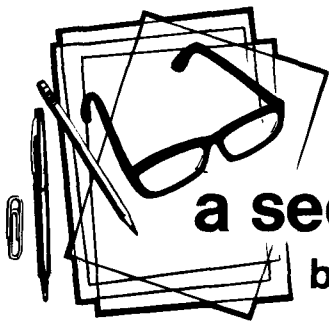

a second look

by Jim Fisk

The editor of a technically oriented magazine like *ham radio* has to wear several hats. I could use this whole page to describe the details that require attention to keep the magazine running smoothly, but I'd like to talk for a moment about one very important editorial task that means the difference between an interesting, accurate technical magazine, and one that isn't.

The articles in *ham radio* are written by authors not unlike you, the reader. They range from enthusiastic hams who want to share an idea, to amateurs with engineering backgrounds (who also want to share an idea). I welcome the output of anyone who is interested in contributing something which will benefit all hams.

Budding authors often ask, "What kind of articles are you looking for?" That question is difficult to answer since many new manuscripts arrive every day, but generally speaking, I am looking for simple construction projects that the average reader can put together in one or two weekends. Larger construction projects are also welcome, but the average *ham radio* reader must split his leisure time between amateur radio and other interests, so he doesn't have time to build a Chinese copy of a complex piece of gear.

When I read an article contributed to *ham radio*, the first thing I look for is interest value. If the manuscript passes this test, the next thing I look for is technical accuracy and attention to detail. The contributed article doesn't have to be a literary masterpiece. If you have a good idea; if it's well documented; if the illustrations and technical discussion are clear and accurate — you may have a winner!

Don't feel too badly if your article is not accepted. Since we publish about twelve feature articles in every issue, to keep the production pipeline full we purchase that same number of new manuscripts each month. This keeps the article backlog to a minimum and insures that the fare served up in each issue of *ham radio* represents the latest possible information on any given subject.

During an average month I receive 50 to 60 new manuscripts; at some point during the month I sit down and go through each of the articles rejecting those that are clearly not usable in *ham radio*; this narrows the stack of manuscripts down to 25 or so.

Now comes the most difficult part — deciding which of those remaining 25 articles are most desirable. Articles that are too long or need more polishing are returned to the author with suggestions for rewriting the article to our standards. The remaining material is further screened for technical accuracy and reader interest; this process continues, with comments from the staff (and usually arguments), until we have decided upon the articles which will be published in *ham radio*.

If you prefer to read *ham radio*, rather than write for it, you can help by telling me the kind of article you like. If you have a pet project in mind, or an old project that could be updated with transistors or ICs, let me know about it; I'll pass the idea along to one of our regular contributors.

1977 ham radio sweepstakes

The winner of the Grand Prize in the 1977 *ham radio sweepstakes*, a Kenwood TS-820 six-band transceiver, one of the most exciting of this year's new amateur transceivers, and the versatile Kenwood TR-7400A two-meter fm transceiver, is Clarence "Bick" Bickford, KØRHP. Other happy winners in this year's Sweepstakes are Bill Locke, W4RPU, and George Gruetzmacher, WB9QBA, who each won TS-820 transceivers; and Hal Tune, W8LZE, and Jack Langley, KØMER, who are proud new owners of TR-7400A fm rigs.

This year's sweepstakes was one of our biggest ever, and we want to thank all of you who took the time and effort to enter. Next year we'll be doing it again, so stay tuned . . .

Jim Fisk, W1HR
editor-in-chief



That's all, Folks!

All you need for All Mode Mobile, that is.

All Mode Mobile is now yours in a superior ICOM radio that is a generation ahead of all others. The new, fully synthesized **IC-245/SSB** puts you into FM, SSB and CW operation with a very compact dash-mounted transceiver like none you've ever seen.

- **Variable offset:** Any offset from 10 KHz through 4 MHz in multiples of 10 KHz can be programmed with the LSI Synthesizer.
- **Remote programming:** The **IC-245/SSB** LSI chip provides for the input of programming digits from a remote key pad which can be combined with Touch Tone* circuitry to provide simultaneous remote program and tone. Computer control from a PIA interface is also possible.

* a registered trademark of AT&T.

- **FM stability on SSB and CW:** The **IC-245/SSB** synthesis of 100 Hz steps make mobile SSB as stable as FM. This extended range of operation is attracting many FM'ers who have been operating on the direct channels and have discovered SSB.

The **IC-245/SSB** is the very best and most versatile mobile radio made: that's all. For more information and your own hands-on demonstration see your ICOM dealer. When you mount your **IC-245/SSB** you'll have all you need for All Mode Mobile.

OVER THE COUNTER (Mon. thru Sat. 10AM to 5:30PM). PHONE, WRITE SAME DAY SHIPMENT MOST ITEMS

HAM RADIO OUTLET

SOUTH
Anaheim, Calif. 92801
2620 W. La Palma, (714) 761-3033

NORTH (Main Office)
Burlingame, Calif. 94010
999 Howard Ave., (415) 342-5757
5 miles south on 101 from S.F. Airport

SOUTH
Van Nuys, Calif. 91401
13754 Victory Blvd., (213) 988-2212



Pres. Bob Ferrero,
K6AHV/W6RJ,
Jim Rafferty,
W9UCU/K6AAR,
other well known hams,
give you courteous,
personalized service



• ATLAS • BIRD • CDE • COLLINS • CUSHCRAFT • CURTIS • DENTRON • DRAKE • EIMAC • HUSTLER
• HY-GAIN • ICOM • KENWOOD • KLM • MOSLEY • SWAN • TEMPO • TEN TEC • TRI-EX • YAESU • more



A NEW "13-METER" BAND, 15 meters back where it belongs, and 40 meters exclusively Amateur were the big pluses in the FCC's WARC Fifth Notice of Inquiry, released May 20th. On the negative side, the proposed 160-190 kHz band has been dropped entirely due to objections from the power-generating industry which uses those frequencies for carrier-current telemetry and control of their high-voltage transmission lines; they fear strong Amateur signals could cause interference problems.

Looking At The Latest proposals band-by-band and referencing them to last December's Third Notice of Inquiry (February HR) finds:

160 Meters: 160-190 kHz dropped.

160 Meters: 1750-1800 kHz dropped; 1800-1900 kHz exclusive; 1900-2000 kHz restored, shared with existing services (Loran).

80 Meters: 3500-3900 kHz exclusive; 3900-4000 kHz shared (no change).

40 Meters: 6950-7250 kHz exclusive; 7250-7300 kHz dropped.

20 Meters: 13950-14400 kHz exclusive (no change).

15 Meters: 20700-20950 kHz dropped; 20950-21200 kHz exclusive; 21200-21450 kHz exclusive (restored).

13 Meters: 25.76-25.86 MHz new, exclusive.

10, 6, 2 and

all remain as they are now and were proposed in December.

1 1/2 Meters:

3/4 Meters: 420-450 MHz unchanged, except Amateur Satellite has been proposed worldwide for the 435-438-MHz slot.

35cm: 902-928 MHz shared unchanged.

In The 1215-MHz Band, Amateurs would lose 1215-1240 MHz with 1240-1290 MHz shared with radiolocation and Amateur satellite sharing 1290-1300 MHz. The only other change in the higher frequencies is a partial restoration of the previously dropped 48-50 GHz band to 49.8 to 50 GHz.

It Must Be Emphasized that these bands are only proposed and only for the U.S. position at the 1979 World Conference. They'll be reviewed by the Advisory Committee on Amateur Radio, tentatively scheduled to meet in Washington on July 12. Loss of the 160-190 kHz band will certainly be discussed, and perhaps another spot in that spectrum can be found for us. The new 25.76-MHz band, a useful addition, is not nearly so significant to Amateur needs as the 10- and 18-MHz bands we previously requested, so the ACAR should be focusing on that area, too.

Comments On This Fifth Notice of Inquiry are due August 1st, and Reply Comments August 22nd. We'll need lots of help if we're to preserve the relatively good position we're now in.

GETTYSBURG'S SPECIAL LICENSING CHIEF was indicted April 29th by a Harrisburg, Pennsylvania Federal Grand Jury on four counts of bribery. The indictment charged FCC official Richard C. Ziegler with the alleged solicitation of \$100 each from four individuals in exchange for influencing the processing of their callsign applications last spring, according to the report in the April 29 Harrisburg Patriot. The indictment apparently was the result of an FBI investigation begun last fall.

220-MHZ CLASS-E CB still seems to be a live issue with the FCC, according to a report from the Commission's Office of Plans and Policy that was released in late April. The document, "Spectrum Alternatives of Personal Radio Service," was prepared by the Personal Radio Planning Group, which considered 17 alternative spots between 25 and 1215 MHz for personal radio expansion.

Based On Such Factors as user loading, costs of relocation, and TVI potential, seven segments were selected: 26.95-26.96, 27.54-28.00, 29.80-29.89, 29.91-30.00, 222-224, 894-902, and 928-947 MHz. Since many of the problems of the present Class-D band seem to rule out any of the slots in the 26-30-MHz region, we're back to that same old basic conflict between 220 and 900 MHz. However, despite the Planning Group's determination that its selections were the only likely current candidates, their report did not preclude consideration of some totally different spot, and even suggested that the Commission could decide that further CB expansion was not in the public interest.

EAST COAST VHF/UHF CONFERENCE in New Hampshire May 7th and 8th was rated a "huge success" by the nearly 100 attending from the U.S. and Canada. Noise figure competition winners were K2UYH with his V-244 based 432-MHz preamp at 0.95 dB, and W1JR's 144-MHz design with 0.8 dB.

Ham Radio's Annual Award for Technical Achievement went to the Mt. Airy VHF Club for the Pack Rats' 432-MHz EME DXpedition to Colombia last summer - W3HMU accepted the plaque for the club.

ARMY RESERVIST AMATEURS can get their two-week summer duty teaching teenagers Amateur Radio in the FAA's Career Interest Program. For details call Col. Colby or Lt. D'Angelo at (202)325-8483, or write 118 South Royal, Alexandria, Virginia 22314.

Look closely at the new MT-3000A. You've never seen anything like it.

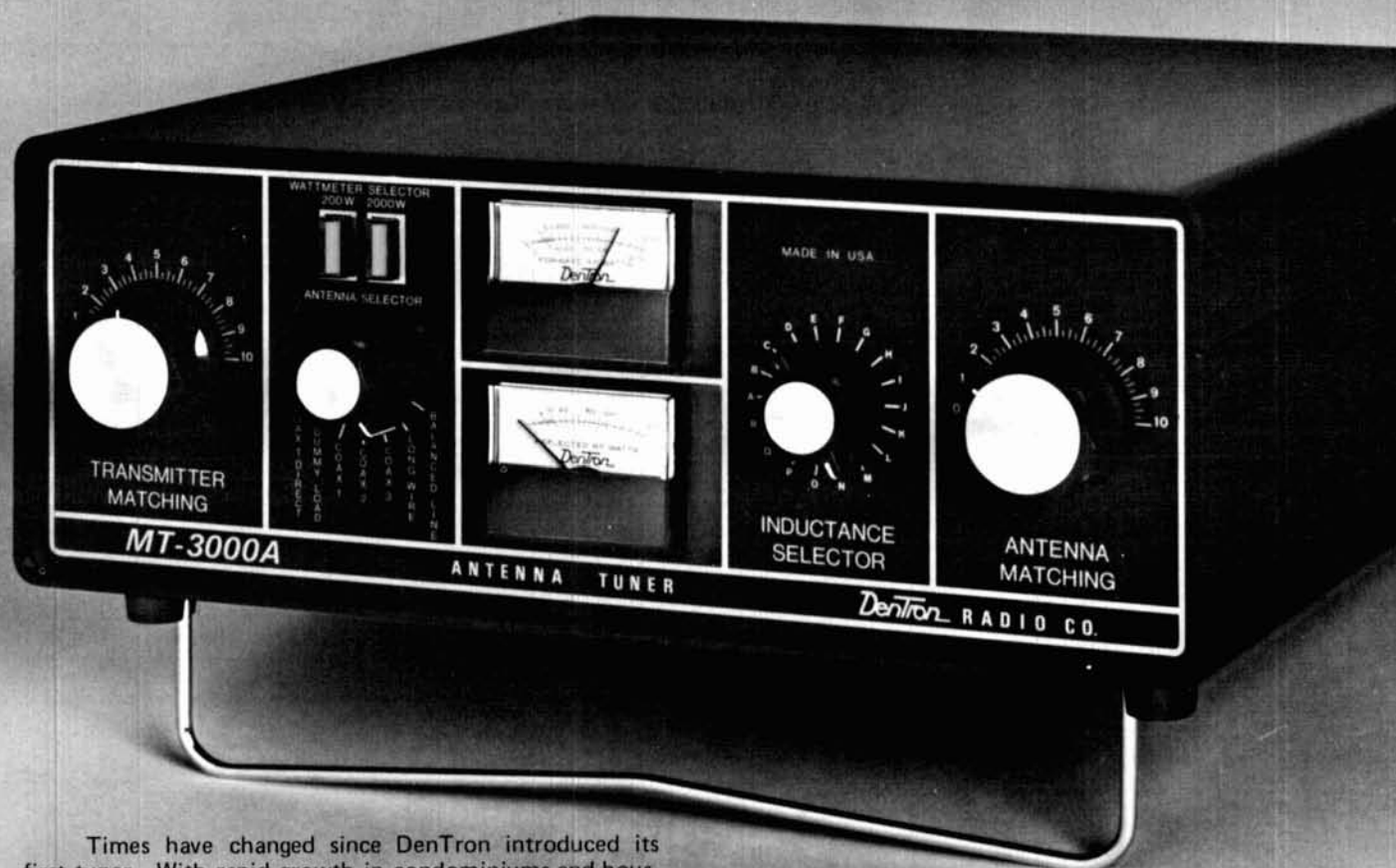

Times have changed since DenTron introduced its first tuner. With rapid growth in condominiums and housing developments, we have new problems that require new solutions.

DenTron decided to rethink the tuner and what its total capabilities should be.

The MT-3000A is a capsulized solution to many problems. It incorporates 4 unique features to give you the most versatile antenna tuner ever built.

First, as a rugged antenna tuner the MT-3000A easily handles a full 3KW pep. It is continuous tuning 1.8-30mc. It matches everything between 160 and 10 meters.

Second, the MT-3000A has built-in dual watt meters.

Third, it has a built-in 50 ohm dummy load for proper exciter adjustment.

Fourth, the antenna selector switch; (a) enables you to by-pass the tuner direct; (b) select the dummy load or 5 other antenna systems, including random wire or balanced feed.

The compact size alone of the MT-3000A (5½" a 14" x 14") makes it revolutionary. Combine that with its four built-in accessories and we're sure you'll agree that the MT-3000A is one of the most innovative and exciting instruments offered for amateur use.

At **\$349.50** the MT-3000A is not inexpensive. But it is less than you'd expect to pay for each of these accessories separately.

As unique as this tuner is, there are many things it shares with all DenTron products. It is built with the same meticulous attention to detail and American craftsmanship that is synonymous with DenTron.

After seeing the outstanding MT-3000A, wouldn't you rather have your problems solved by DenTron?

DenTron 2100 Enterprise Parkway
Radio Co., Inc. Twinsburg, Ohio 44087
(216)425-3173

TS-820S



We told you that the TS-820 would be the best. In little more than a year our promise has become a fact. Now, in response to hundreds of requests from amateurs, Kenwood offers the TS-820S*... the same superb transceiver, but with the digital readout factory installed. The worldwide demand for the TS-820 far exceeded our initial production plans. However, production capacity has been substantially increased and our objective is to make the TS-820S more readily available to you. As an owner of this beautiful rig, you will have at your fingertips the combination of controls and features that even under the toughest operating conditions make the TS-820S the Pacesetter that it is.

Features

Following are a few of the TS-820S' many exciting features.

SPEECH PROCESSOR • An RF circuit provides quick time constant

compression using a true RF compressor as opposed to an AF clipper. Amount of compression is adjustable to the desired level by a convenient front panel control.

IF SHIFT • The IF SHIFT control varies the IF passband without changing the receive frequency. Enables the operator to eliminate unwanted signals by moving them out of the passband of the receiver. This feature alone makes the TS-820S a pacesetter.



PLL • The TS-820S employs the latest phase lock loop circuitry. The single conversion receiver section performance offers superb protection against unwanted cross-modulation. And now, PLL allows the frequency to remain the same when switching sidebands (USB, LSB, CW) and eliminates having to recalibrate each time.

DIGITAL READOUT • The digital counter display is employed as an integral part of the VFO readout system. Counter mixes the carrier, VFO, and first heterodyne frequencies to give exact frequency. Figures the frequency down to 10 Hz and digital display reads out to

100 Hz. Both receive and transmit frequencies are displayed in easy to read, Kenwood Blue digits.

Specifications

FREQUENCY RANGE: 1.8-29.7 MHz (160-10 meters)
MODES: USB, LSB, CW, FSK
INPUT POWER: 200W PEP on SSB
 160 W DC on CW
 100 W DC on FSK
ANTENNA IMPEDANCE: 50-75 ohms, unbalanced
CARRIER SUPPRESSION: Better than -40 dB
SIDE BAND SUPPRESSION: Better than -50 dB
SPURIOUS RADIATION: Greater than -60 dB (Harmonics more than -40 dB)
RECEIVER SENSITIVITY: Better than 0.25µV

RECEIVER SELECTIVITY:
 SSB: 2.4 kHz (-6 dB)
 4.4 kHz (-60 dB)
 CW: 0.5 kHz (-6 dB)
 1.8 kHz (-60 dB)
 *(with optional CW filter installed)
IMAGE RATIO: 160-15 meters: Better than 60 dB
 10 meters: Better than 50 dB
IF REJECTION: Better than 80 dB
POWER REQUIREMENTS: 120/220 VAC, 50/60 Hz, 13.8 VDC (with optional DS-1A DC-DC converter)
POWER CONSUMPTION: Transmit: 280 Watts
 Receive: 26 Watts (heaters off)
DIMENSIONS: 13-1/8" W x 6" H x 13-3/16" D
WEIGHT: 35.2 lbs (16 kg)

VFO-820
 Function switch provides any combination of transmit/receive/transceive with the TS-820S. Both are equipped with VFO indicators showing which VFO is in use.

SP-520
 Although the TS-820S has a built-in speaker, the addition of the SP-520 provides improved tonal quality. A perfect match in both design and performance.

TV-502
 The TV-502 transverter puts you on 2-meters the easy way. Operates in the 144.0-145.7 MHz frequency range with a 145.0-146.0 MHz option. Completely compatible with the TS-820S, the TS-520S and most any HF transceiver.

TV-506
 Similar to the TV-502 except that it opens up the 6-meter band (50.0-54.0 MHz) to your HF rig.
 *The TS-820S and DG-1 are still available separately.

TR-7500



There are a number of good 2 meter FM transceivers on the market. You may already own one. But, even if you do, we suggest that you put your radio to this test. And, if you're thinking of buying one, this test should be a helpful guide.

	NO	YES
Is it PLL synthesized?	<input type="checkbox"/>	<input type="checkbox"/>
Does it have 100 channels (88 pre-programmed)?	<input type="checkbox"/>	<input type="checkbox"/>
Does it have 12 extra diode programmable channels?	<input type="checkbox"/>	<input type="checkbox"/>
Does it have single knob channel selection?	<input type="checkbox"/>	<input type="checkbox"/>
Does it have a LED digital frequency display?	<input type="checkbox"/>	<input type="checkbox"/>
Does it have a powered tone pad connection?	<input type="checkbox"/>	<input type="checkbox"/>
Does the receiver have helical resonators?	<input type="checkbox"/>	<input type="checkbox"/>

If your answer is NO to any of these, the TR-7500 is the radio that you should own. And, in addition to these important features, you get proven Kenwood quality, value and service.



TR-7500 Specifications

Semiconductors: Transistors	41
FETs	8
ICs	7
Diodes	35
Frequency Range:	146.01 to 147.99 MHz
Mode:	FM
No. of Channels:	100
Operating Temperature:	-20 to +50 degrees C
Power Voltage:	11.5 to 16.0V DC (13.8V DC nominal)

Grounding Polarity: Negative ground
 Antenna Impedance: 50 Ohms
 Current drain: Less than 0.5A in receive with no input signal
 Less than 3A in transmit (HI) Less than 1.5A in transmit (LOW) (at 13.8V DC)
 Dimensions: 172 mm (6-3/4") wide
 250 mm (9-7/8") deep
 75 mm (2-15/16") high
 Weight: Approximately 2.2 kg (4.8 lbs.)
TRANSMIT SECTION
 RF Output Power: High: 10 Watts
 Low: 1 Watt (approximately)
 Modulation: Variable reactance frequency shift
 Frequency Deviation: ± 5 KHz
 Spurious Radiation: Better than -60dB

Tone Pad Input
 Impedance: 600 Ohms
 Microphone: Dynamic microphone with PTT switch, 500 Ohms
RECEIVE SECTION
 Receive System: Double conversion superheterodyne
 Intermediate Frequency: 1st IF: 10.7 MHz
 2nd IF: 455 kHz
 Sensitivity: Better than 0.4 μ V for 20dB quieting Better than 1 μ V for 30dB S/N
 Squelch Sensitivity: Better than 0.25 μ V
 Selectivity: 12kHz at -6dB down
 40 kHz at -70dB down
 Image Rejection: Better than -70dB
 Spurious Interference: Better than -60dB
 Audio Output: More than 1.5 watts across 8 Ohms load 10% distortion
 Intermodulation: Better than 66dB

1296-MHz transverter

Complete construction details
for a simple,
inexpensive transverter
for ssb and CW
that will make
a noticeable dent
on the 1296-MHz
amateur band

Recent issues of *ham radio* and other amateur publications have contained a wealth of construction articles on equipment for 1296 MHz, indicating the growth of interest and activity on that band. Conspicuously absent from the literature, however, is a simple, inexpensive way of generating reasonable amounts of stable transmitter output power — greater than 1 watt — for serious CW and ssb work on 1296 MHz.

Most long-haul, narrow-band DX work is conducted at or just above 1296 MHz, leaving the lower part of the band for wideband modes. Traditional transmitting schemes for this band usually involve tripling from 432 MHz using planar triodes in a cavity or stripline arrangements, and more recently, varactor diodes. These approaches yield CW or fm signals, but they are obviously unsuitable for single sideband.

Recent solid-state mixer designs, although suitable for producing clean ssb and CW signals have one principal drawback: low power output, typically in the dozens of milliwatts range. This requires considerable linear amplification to approach reasonable power levels. The circuitry associated with uhf mix-

ers is difficult for amateurs unfamiliar with these devices and expensive in terms of dollars invested per watt of output power obtained.

In an effort to overcome these drawbacks with minimum circuit complexity and financial investment, a high-level mixer was developed which uses the popular 2C39/7289/3CX100A5 family of planar triodes. These tubes are abundantly available surplus at extremely reasonable prices. Depending on the plate voltage applied to the tube, this transverter will deliver from 5 to 15 watts of clean, stable CW and ssb power output on 1296 MHz. This is more than enough for routine contacts up to a 100 miles (160km) or more. My 1296-MHz signals are regularly copied at +20 dB over S-9 over a 50 mile (80km) path using the transverter stage alone; for more serious DX work the unit will drive a single 7289 to 100 watts ssb and CW output!

theory of operation

The 1296-MHz transverter operates like a receiving converter or mixer in reverse, and at much higher power levels. As shown in **fig. 1**, an ssb signal from the output of a high-frequency or vhf transmitter (here considered to be the *intermediate frequency* or i-f) is mixed with a higher frequency carrier (the local oscillator or LO) to produce sum and difference frequencies, of which one is the desired uhf ssb signal. The remaining, undesired signals are eliminated with a selective filter.

I used the output of a 50-MHz ssb transceiver for my i-f. Obviously, other ssb source frequencies could be used, but it is desirable to use as high an i-f as possible to separate the desired mixer product from the unwanted LO and difference frequencies as much as possible, making it easier to eliminate the unwanted signals by filtering. Intermediate frequencies as low as 21 or 28 MHz can be used with little difficulty.

Transceivers in the 10-20 watt class are ideal for driving this transverter. They should, however, be

By Joe M. Cadwallader, K6ZMW, Star Route 2, Bosse Road, Jackson, California 95642

isolated from the transverter by a simple 3 dB attenuator¹ (such as a suitable length of RG-58/U coaxial cable) to make sure the transceiver is terminated in a matched, resistive load. The output of transceivers in the 100-watt class should be attenuated down to about 10 watts; don't just turn down the DRIVE or MIC GAIN control.

The transverter requires about 5 watts of local oscillator injection at 1296 MHz plus or minus the i-f. This signal can be derived in a number of ways. In my case, with a 50-MHz i-f, a LO of either 1246 or 1346 MHz was needed. A crystal-controlled signal source providing about 10 watts output at 415.333 MHz was built; this was used to drive a tripler stage to 1246 MHz with about 5 watts output.

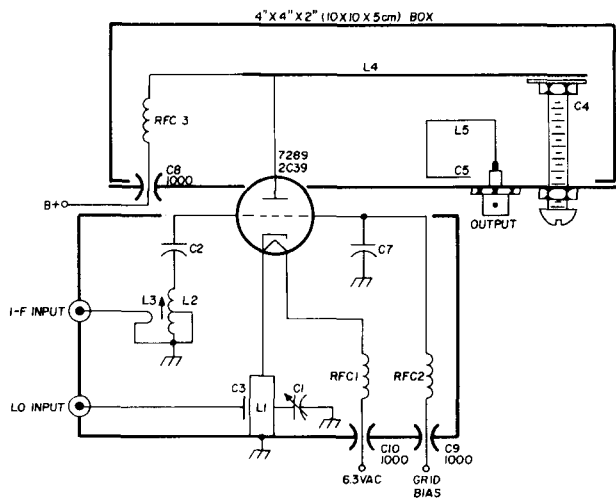
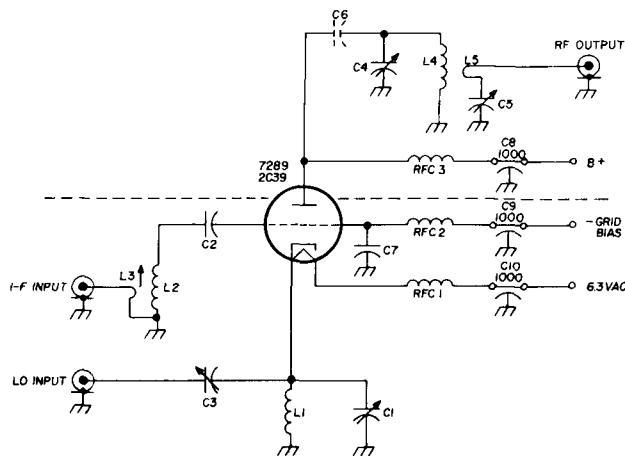

fig. 1. Circuit layout for the 1296-MHz transverter. Component details are listed under fig. 2.

There are a number of ways to generate the 415-MHz signal: the easiest is to modify and retune an existing transmitter which operates near this frequency. Many 432-MHz transmitters described in amateur publications can be easily retuned; transistorized transmitter kits advertised in amateur publications are very reasonably priced and should work well for this purpose.

Even old commercial 450-MHz fm transmitter strips, often available as junk, work nicely. If this approach is used, however, a few precautions are in order: turn the DEVIATION control off and, if possible, remove the speech-amplifier and phase-modulator tubes; substantially increase the power supply filtering to assure clean output with no ac hum which would otherwise appear on your transverter LO signal; voltage-regulate the oscillator and buffer stages with zener diodes or VR tubes to maintain oscillator stability; and use a good quality crystal with a low temperature coefficient in a temperature-controlled oven, or mount the crystal under the



- C1, C3 part of cathode circuit (see fig. 5)
- C2 150 pF silver-mica capacitor for 50-MHz i-f (three 47-pF dipped silver-mica capacitors in parallel)
- C4 plate tuning capacitor (see fig. 7)
- C5 part of L5 (see fig. 3) or 10 pF piston trimmers
- C6 non-existent; represents dc open condition of this line configuration (see text)
- C7 grid bypass capacitor (see fig. 4)
- C8, C9, C10 1000 pF feedthrough capacitors. C8 must be rated for applied B+ voltage
- L1 part of cathode circuit (see fig. 5)
- L2 4 turns no. 16 (1.3mm) enamelled copper wire on 1/4" (6.5mm) slug-tuned coil form (for 50-MHz i-f)
- L3 1 turn no. 16 (1.3mm) around cold end of L2
- L4 plate line (see fig. 6)
- L5 1/4" (6.5mm) wide copper or brass strip, about 1/8" (3mm) away from plate line (see fig. 3)
- RFC 15 turns no. 16 (1.3mm) copper wire, closewound on 1/16" (1.5mm) mandrel

fig. 2. Schematic diagram of the 1296-MHz transverter. The circuit layout is shown in fig. 1. Rf power output at 1296 MHz is 17 watts.

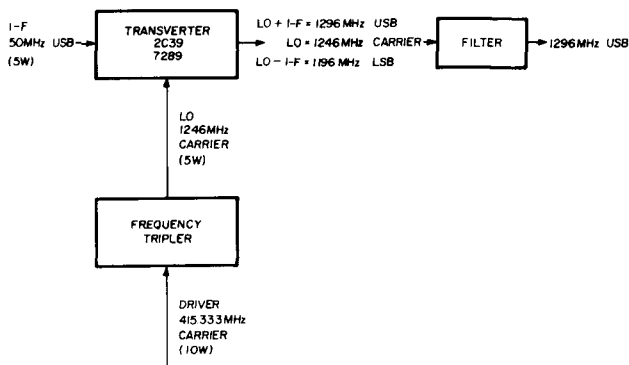
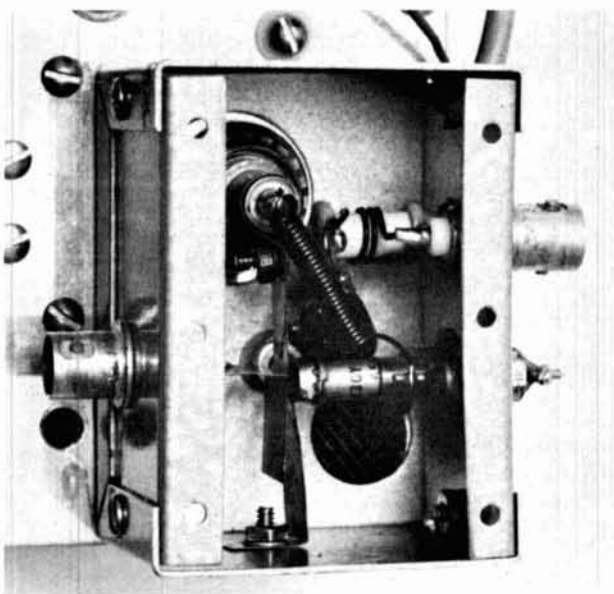

fig. 3. Block diagram of the 1296-MHz transverter system for CW and ssb operation. Although the author used a 50-MHz ssb/CW transmitter, 21 or 28 MHz could be used with equally good results. Frequencies below 21 MHz are not recommended because of the difficulty in separating the resulting mixer products.

chassis away from sources of heat, to reduce LO drift.

Regardless of which approach is used to generate the LO signal, a small amount can also be coupled off for LO injection to the receiving converter, thus reducing the total system equipment requirement and yielding true transceive operation on 1296 MHz. In my case, a small amount of 415.333-MHz energy was inductively coupled from the PA grid circuit of a 10-watt transmitter strip used as the LO source and applied to the multiplier diode of a popular trough-line receiving converter.²

The task of tripling up to the transverter's required LO injection frequency can be readily accomplished in a varactor multiplier — either commercial* or homebrew³ — or a stripline or cavity multiplier stage^{4,5} can be built around a 2C39/7289 triode. It has been suggested that cavity assemblies from surplus uhf equipment such as the UPX-6 would serve this purpose well. As is, these beautiful cavities tune from roughly 1000 to 1200 MHz.



Close-up of the cathode compartment. The BNC connector on the left is used for the local oscillator input, while the one on the right is for the i-f input. The filament and grid voltages are brought into the compartment by feed-through capacitors.

Table 1 lists the required local-oscillator frequencies for various intermediate frequencies. Keep in mind that using an LO *above* 1296 MHz causes inversion of the sideband in the transverter: for example, a 1346-MHz LO minus a 50-MHz *upper* sideband signal equals 1296-MHz *lower* sideband.

Referring to the schematic diagram, **fig. 2**, the

*The MMV-1296 tripler available from Spectrum International, Box 1084, Concord, Massachusetts 01742.

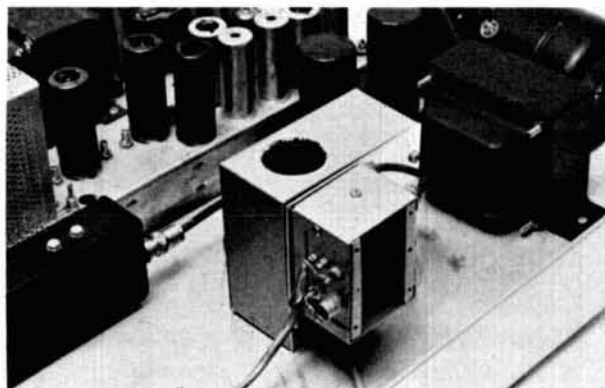

The complete 1296-MHz ssb/CW transverter, mounted on a pressurized chassis. The local-oscillator chain is at the upper left, the varactor tripler is to the left, and the high-voltage power supply and blower are at the right.

transverter circuit is remarkably simple, using a 7289 (2C39) or equivalent in the familiar grounded-grid configuration. As is common practice in this application, the tube grid is not actually grounded directly but rather is bypassed, through capacitor C7 so the grid is grounded at the signal frequency while remaining above ground to dc. This provides a convenient way to apply grid bias through RFC2 and C9 without affecting the rf behavior of the grid circuit.

table 1. Possible i-f/local oscillator combinations for the 1296-MHz transverter. LO frequencies above 1296 MHz invert the sideband.

intermediate frequency	local oscillator	driver (LO + 3)
21 MHz	1275 MHz	425.000 MHz
21 MHz	1317 MHz	439.000 MHz
28 MHz	1268 MHz	422.666 MHz
28 MHz	1324 MHz	441.333 MHz
50 MHz	1246 MHz	415.333 MHz
50 MHz	1346 MHz	448.666 MHz
144 MHz	1152 MHz	384.000 MHz
144 MHz	1440 MHz	480.000 MHz

The grid bypass capacitor, C7, consists of a flat, concentric brass or copper plate connected by finger stock to the tube's grid collar and insulated from the chassis with a thin mica or Teflon sheet. This type of bypass plate is standard equipment on military surplus vhf communications gear and can often be scavenged. The bypass plate can also be home built by soldering finger-stock material* around an appropriately sized hole centered on a flat brass or copper sheet (**fig. 4**). Thin mica for the dielectric material is available in most hardware or plumbing supply stores as replacement material for gas furnace pilot-light inspection holes. It can be easily cut with scissors or an *Exacto* knife.

The bypass plate is insulated from its mounting

*Instrument Specialties Company, Little Falls, New Jersey 07424.

screws with the same type of nylon bushings which are used to mount and insulate power transistors. Once assembled, a typical value for this bypass capacitor is about 100 pF; this represents about 1 ohm of capacitive reactance — essentially a dead short — at 1296 MHz, and effectively grounds the grid at that frequency. However, at lower frequencies the grid is definitely *not* at rf ground: at 50 MHz the reactance of the grid bypass is about 30 ohms, and at 28 MHz it is about 55 ohms. Thus, the grid can be driven by the low-frequency ssb i-f signal while the cathode is driven by the high frequency LO signal: the sum and difference of these two signals appear in the plate circuit.

This simple approach can be applied to numerous uhf tubes in various grounded-grid configurations, stripline or cavity, commercial or military surplus, with equally good results.

The cathode circuit, **fig. 5**, driven at the LO frequency of 1246 MHz in my case, consists of a shorted quarter-wave line section L1, made of thin brass or copper sheet 1/4 inch (6.5mm) wide, wrapped around the tube cathode sleeve and running 1-3/4 inch (44mm) to chassis ground. The line is tuned with C1 which may be a low loss, high quality glass or ceramic piston trimmer or, better yet, a metal tab bent up near the line, or a brass machine screw with a brass disc about 1/2 inch (13mm) in diameter soldered to its end (similar to C4). The LO energy is capacitively coupled to the middle of this line by C3, a small brass or copper tab soldered to the LO input connector and bent up near the cathode line. Spacing can be adjusted for maximum LO drive.

The ssb i-f signal is coupled to the grid circuit by L3, a one-turn link wound around the cold end of L2. The L2-C2 circuit must resonate at the intermediate frequency. Since this circuit will be driven with about

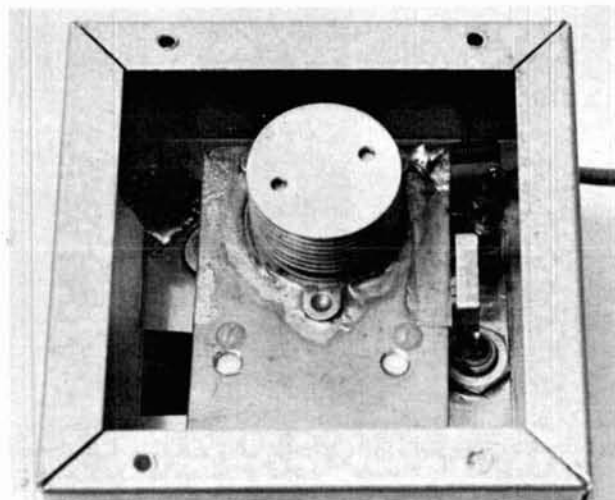

The plate-line enclosure for the 1296-MHz transmitter. The output coupling network, L5-C5, is to the right.

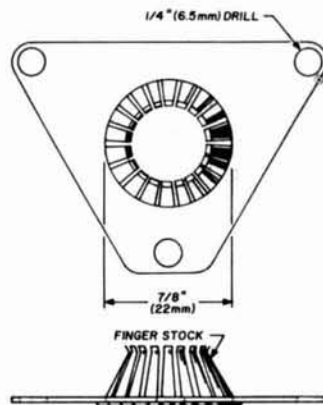
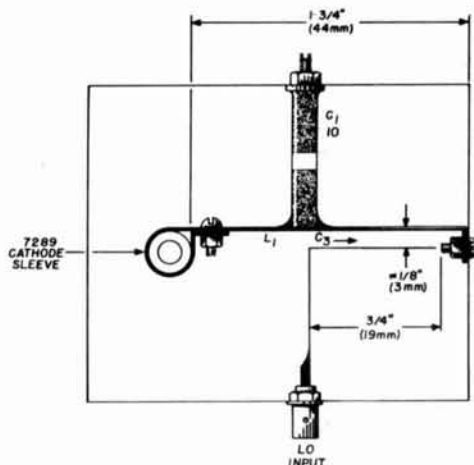

fig. 4. Construction of the grid bypass capacitor, C7.

5 watts, these coils should be either air-core or wound on a low-loss slug-tuned ceramic coil form of moderate diameter (1/4 inch [6.5mm] minimum, larger preferred) using no. 14 (1.6mm) to no. 18 (1mm) enameled copper wire. C2 should be a good quality mica or silver-mica capacitor to minimize losses. Two or three capacitors may be paralleled to handle the required rf current and still resonate with L2 at the i-f. The C2-L2 combination should be pre-



- C2 10 pF piston trimmer capacitor or built as C4 (fig. 7)
- C3 1/4" (6.5mm) wide copper or brass strap
- L1 1/4" (6.5mm) wide copper or brass strap

fig. 5. Construction of the cathode circuit for the 1296-MHz transmitter. This circuit is installed in a small aluminum minibox which is mounted on the plate enclosure (see fig. 1 and the photographs).

tuned to the intermediate frequency with a grid-dipper before installation.

The plate circuit (**fig. 1**) consists of an open half-wave line section, L4, tuned to 1296 MHz by capacitor C4. The line section is made of sheet copper or brass with finger stock connections to the tube anode ring and supported by insulating columns of Teflon, Rexolite, ceramic, or other good uhf dielec-

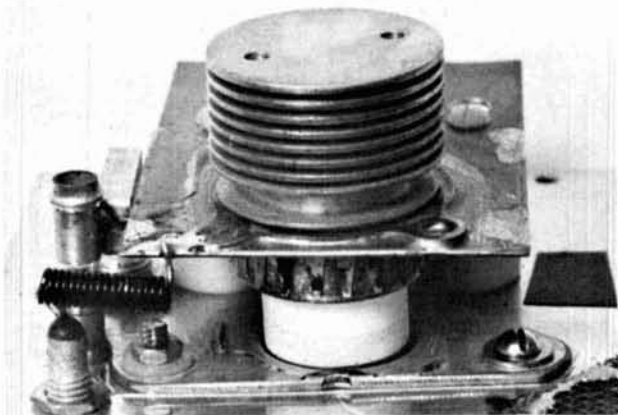

Construction details of the plate line, output network, and mounting of the grid-bypass capacitor, capacitor C7. Note that the mounting screw on the left is connected to the grid bypass plate for grid bias (from the cathode enclosure, below).

tric. The anode finger stock assembly can be found in the same military surplus vhf communication gear as the grid bypass assembly. Alternatively, commercial finger stock may be formed to the appropriate size and soldered around a hole in one end of the

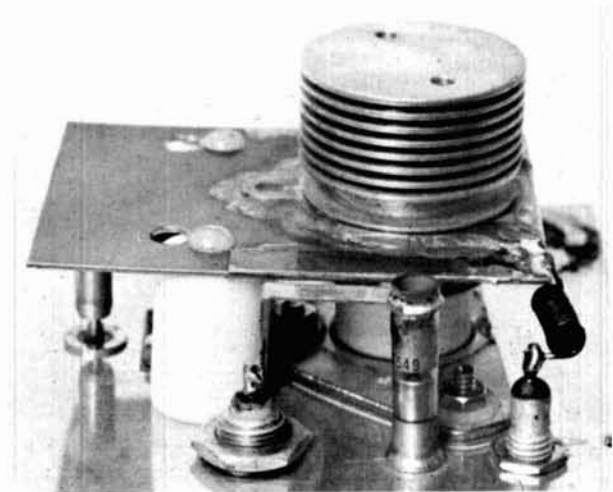

Another view of the plate line showing the grid bypass capacitor, C7; output link, L5-C5; plate rf choke, RFC3; and bypass capacitor, C8.

plate line, L4, large enough to accommodate the tube anode ring as shown in **fig. 6**.

Capacitor C6 does not really exist, but merely represents the dc-open condition of this line configuration. In fact, the entire line and tube anode have B+ applied through RFC3 and C8. This feed-through bypass capacitor must be rated to withstand the B+ voltage applied to the tube. If a commercial or surplus bulkhead capacitor cannot be found, this capacitor can be home-made using a 1-1/2-inch (38mm) square of sheet metal and sheet mica.

The plate tuning capacitor, C4, requires about 10

pF and must not break down at full applied B+. A low loss, high quality glass or ceramic piston trimmer (rated accordingly) would do nicely, or this capacitor may be constructed using 3/4-inch (19mm) wide, sheet brass strap bent up near the plate line for about 3/4 inch (19mm) and insulated from it with a layer or two of sheet mica (see **fig. 7**). The spacing between this tab and the plate line can be varied by any convenient mechanical means to tune the line. An alternate approach is to drill and tap the transverter top-plate to pass a no. 8 or no. 10 (M4-M5) brass machine screw with captive lock nut. Cut the screw so it is just short of touching the plate line (by at least 1/16 inch or 1.5mm) and solder a 3/4 inch (19mm) diameter brass disc to its end. Insulate the disc from the plate line with mica sheet.

Output power is inductively coupled from the plate line via L5 which is made from 1/4-inch (6.5mm) wide copper or brass strap soldered to the output connector (N or BNC type) and run parallel to the plate line about 1/8 inch (3mm) away. The end of this strap can then be run down to, and parallel with, the chassis to form the matching capacitor C5. A low-loss glass or ceramic piston trimmer of about 10 pF capable of handling some moderately large rf currents, could also be used.

construction

The grid i-f and cathode LO circuitry plus filament and grid bias wiring are all contained within (and shielded by) a small aluminum minibox mounted on top of the plate line enclosure. This minibox is secured by the same hardware which is used to mount the grid bypass plate, C7. Two screws are insulated with nylon bushings from this grid bypass plate; the third screw makes contact with C7 but is still insulated from the chassis by nylon bushings. Bias and i-f connections are then made to this screw.

The plate circuitry and output coupling loop are

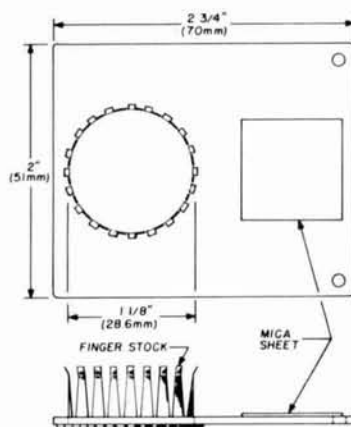
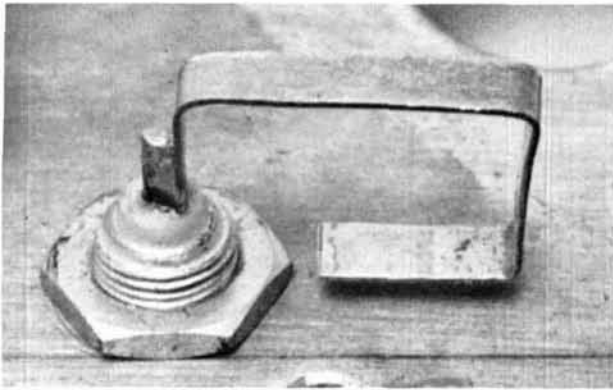

fig. 6. Plate line (L4 in **figs. 1 and 2**) for the 1296-MHz transverter. Finger stock can be obtained from Instrument Specialties, Little Falls, New Jersey.



An alternate arrangement for the output circuit, L5-C5.

contained within a 4 x 4 x 2 inch (10x10x5cm) minibox which serves as the chassis base. Screened air holes provide a path for forced air cooling of the tube anode structure, which is absolutely essential at reasonable power levels. These holes must be fit tight, so the shielding screen must be well grounded around its periphery.

Copper screen can be soldered to the aluminum

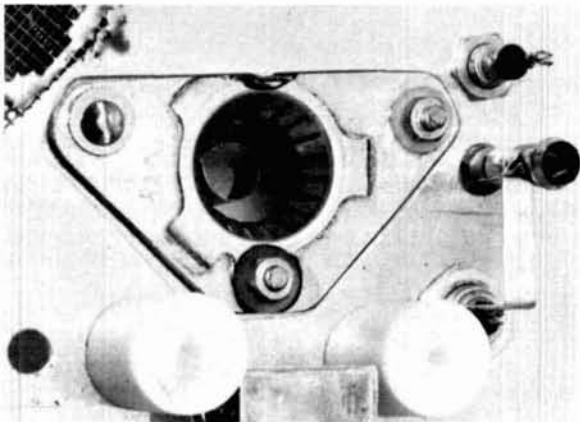

Plate line removed to show grid bypass plate. The plate line is mounted on the two Teflon pillars at bottom.

chassis by first tinning the aluminum with a large soldering gun or iron. Generously coat the periphery of the air hole with a heavy oil (clean auto engine oil works fine) to keep the aluminum from being exposed to air, then sand the surface clean using ordinary sandpaper or emery paper. Once cleaned, a hot iron (200 watts minimum) and rosin-core solder will tin the area beautifully. Then the copper screen can be soldered to the aluminum chassis. Practice this procedure first on some small aluminum scrap!

A convenient way to provide cooling air is to mount the transverter on edge on a large, air-tight pressurized chassis. The air hole in the transverter plate-line enclosure should be placed over an equal-sized hole in the pressurized chassis.

This chassis can also serve as a mounting platform

and air source for the power supplies and LO chain components.

Common vhf construction practice should be followed throughout including short component leads, quality component selection, and rigid mechanical assembly. In one case, a 1/16-inch (1.5mm) thick, 4-inch (10cm) square brass plate was

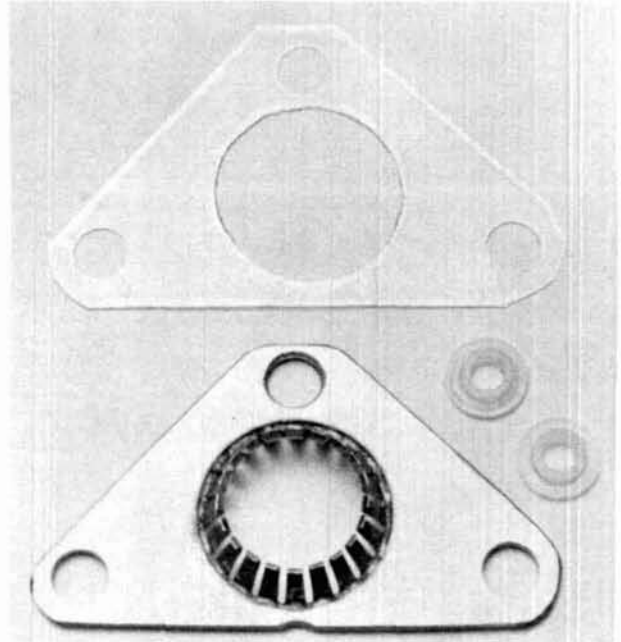

Construction details of the grid bypass plate showing the sheet mica insulator cut out with an Exacto knife, and the insulating washers.

used as the top plate of the plate line enclosure with good results. It is a good idea to sand bare the adjoining surfaces of the plate line enclosure, top plate, and bottom plate, and use additional screws to assemble the top and bottom to assure good

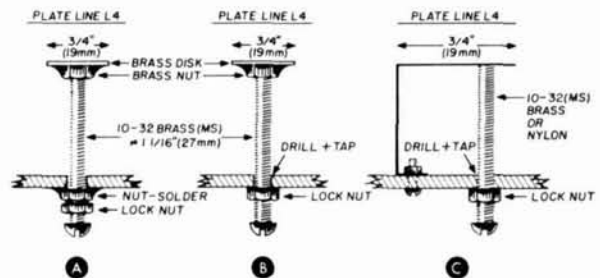

fig. 7. Three methods for building the plate tuning capacitor, C4.

shielding. When assembly is complete, a close visual inspection and a VOM continuity check should reveal any obvious problems before applying power.

tuneup and adjustment

Initial testing can best be done using variable-

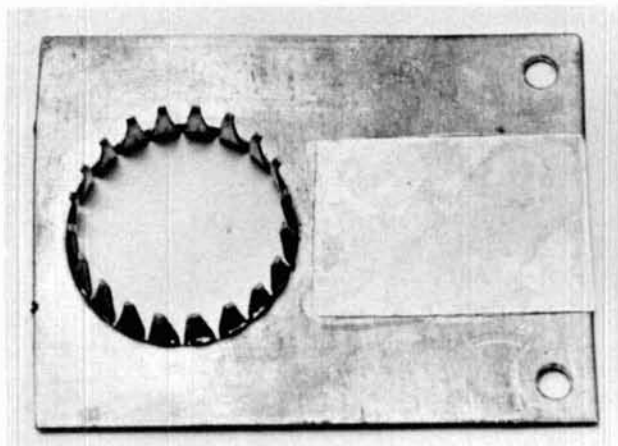

Plate line showing the plate collet (finger stock) and sheet mica insulator, right.

voltage power supplies to provide the plate voltage and grid bias. Since the grid will typically draw more than 50 mA, *the bias supply must have a low impedance and be capable of maintaining constant output voltage under fluctuating load conditions.* Apply filament voltage and cooling air, and after adequate filament warmup, gradually apply B+ while watching the plate current. Plate current should rise gradually, indicating normal tube conduction. Increase grid bias to reduce plate current until a plate voltage of about 300 volts can be applied with sufficient grid bias to limit plate current to about 20 mA.

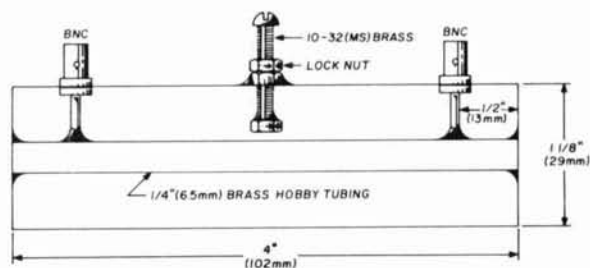

fig. 8. Half-wavelength transmission-line filter for use with the 1296-MHz transverter.

Under these conditions, gradually apply the LO drive to the cathode circuit. The presence of this signal will immediately be indicated by increased plate current. While not allowing plate current to rise above 100 mA, tune C1, C3, and the LO chain for maximum plate current. Increase grid bias as required to limit plate current to a safe value.

At this point, depending on your LO frequency, you *might* be able to resonate the plate circuit to the LO frequency by adjusting C4. Thus the unit operates as an amplifier to verify the behavior of the plate and output circuitry. If your LO is above 1296 MHz, tune toward minimum capacitance; if your LO is below 1296, tune toward maximum capacitance.

Adjust C4, and the position of L5 and C5 for maximum indicated output power at the LO frequency.

Once cathode-line tuneup at the LO frequency has been accomplished and optimized, increase grid bias to reduce plate current to near cutoff — about 10 to 20 mA. Leave this grid bias at this value; the objective of this procedure is to bias the tube at or near cutoff (class AB or B) with plate voltage and LO drive applied but no i-f signal present. Now gradually apply a carrier at the i-f input and tune L2 for maximum plate current. Again, the presence of the i-f signal should immediately be indicated by increased plate current.

If all's well at this point, the LO and i-f signals are present in the tube's plate line; all that remains is to tune the plate line to the desired mixer product with C4. This process can be greatly simplified by placing a low loss filter tuned to 1296 MHz at the output of the transverter. An example filter of simple construction is shown in fig. 8.⁶

The filter can be pre-tuned to 1296 MHz by placing it in series with your 1296-MHz receiving system and tuning for maximum received signal from a nearby 1296-MHz transmitter, the third-harmonic of a 432-MHz transmitter, the 9th harmonic from a 144-MHz transmitter, or any other convenient rf signal source. This assures that any transverter output observed with the filter present will be on the desired signal frequency, and that power measurements will represent true power at the desired signal frequency, not the sum of the power contained in all the transverter's mixer products!

It is wise to leave the bandpass filter in the system to assure clean output. If, as is usually the case, your LO is *lower* than the desired mixer product on 1296 MHz, simply back out C4, (tuning toward minimum capacitance or higher frequency) while watching the output of the transverter for a peak. Once this peak is found, tune all screws for maximum output power. It may require a fair amount of time and patience to get the feel for the effects of each adjustment, and may even require repeating the entire procedure with a

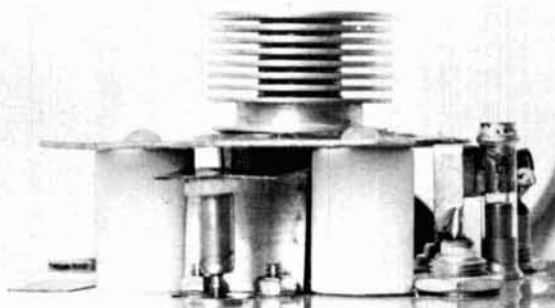

The plate tuning capacitor, C4, is mounted under the plate line between the two Teflon pillars.

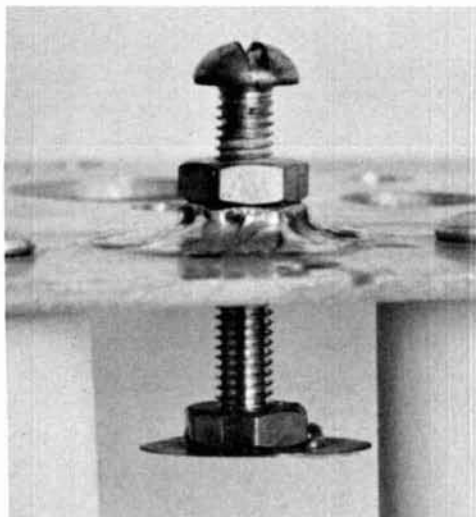

Construction of the home-made plate tuning capacitor, C4.

number of available tubes — some fly and some don't!

Once tuneup under reduced power conditions has been accomplished, full B+ may be applied; values from 500 to 1000 volts have been used successfully, but with lots of forced air cooling! The tube must then be re-biased for an idling plate current of 10 to 20 mA *with* LO but *no* i-f signal applied. Then increase CW i-f drive power up to the point of saturation (transverter output no longer increases with increasing amounts of i-f drive) and tune all adjustments for maximum output power. In the ssb mode, talk the transverter output up to an average of about half the maximum CW power output. Typical stage operating parameters are shown in **table 2**. The low efficiency is typical for this type of mixer circuit.

The half-wave, bandpass filter can also be used to transform a 50-ohm transmitter output impedance to 75 ohms to match the impedance of inexpensive,

table 2. Typical operating parameters for the 1296-MHz transverter. Output power was measured at the output of the bandpass filter with a calibrated Bird wattmeter and 50E slug.

Local-oscillator power	3 watts carrier
i-f power	4 watts CW
Plate voltage	+ 800 Vdc
Plate current	150 mA
Rf power input	120 watts
Grid bias	- 35 Vdc
Grid current	50 mA
Rf power output	17 watts
Efficiency	14%

low-loss CATV coax. For 75 ohms simply space the tap 5/8 inch (16mm) from the line end.

conclusion

It is the intent of this article to describe a relatively simple and inexpensive method for the average

amateur to get on 1296 MHz with enough power to make himself heard. Hopefully the ease with which this system can be put together will encourage more activity on the band and finally put to rest the myth that "you can't get there from here on 1296!" I am waiting now to hear from some hard-working and dedicated uhf buffs in Hawaii who would be interested in destroying the current 1296-MHz terrestrial record once and for all! How about it out there, any takers?

acknowledgements

Sincerest thanks are in order to the many people who contributed to this effort: notably to Bill Jungwirth, WA6NRV, for the beautiful construction of the first working prototype model of the transverter; to Tom Staller, WB6QHF, for the contribution of a commercial varactor tripler; and to the

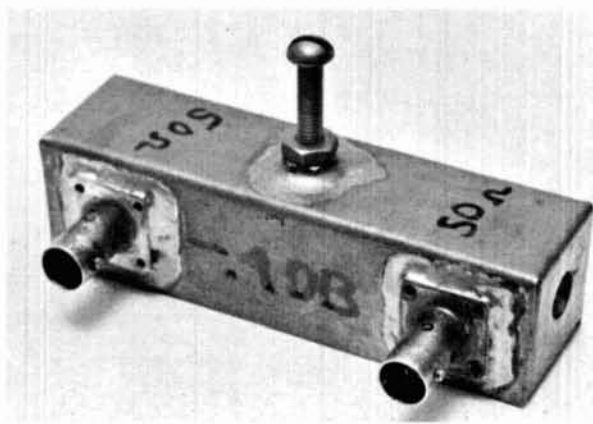

Half-wavelength transmission-line filter for 1296 MHz. Loss of the filter shown here is 0.4 dB. Dimensions are shown in fig. 8.

West Coast's "Father of 1296," Bill Troetschel, K6UQH, who provided much good advice and encouragement amongst many good ribbings! Photo credits go to Alan Monie. Special thanks go to my wife, Jean, for typing the manuscript.

references

1. Edward Tilton, W1HDQ, "Building Low-Cost RF Attenuators," *QST*, May, 1968, page 20.
2. William Troetschel, K6UQH, "1296 Revisited," *QST*, July, 1973, page 40.
3. Joseph Moraski, K4SUM, and Charles Spitz, W4API, "A Frequency Tripler for 1296 MHz," *ham radio*, September, 1969, page 40.
4. Frank Jones, W6AJF, *VHF for the Radio Amateur*, Cowen Publishing, Port Washington, New York, 1956.
5. D. S. Evans, G3RPE, and G. R. Jessop, G6JP, *VHF-UHF Manual*, Radio Society of Great Britain, London, 1976, chapter 5.
6. Paul Magee, W3AED, "Quad Yagi Arrays for 432 and 1296 MHz," *ham radio*, May, 1973, rf filter on page 23.

ham radio

improved CW transceiver for 40 and 80

Update of a circuit
previously presented
in *ham radio* —
a complete break-in
and electronic-keyer circuit
have been added
to make a truly
effective station
for traffic and contest work

On Field Day 1968 I introduced a homebrew 10 - 75 watt CW transceiver for 80 and 40 meters. It performed so well during the contest that Rich Klinman, W3RJ, immediately adopted it, improved it, and used it as a home station. Since then it has been in almost constant use and has survived many a rigorous adventure, finally winding up as my home station.

An article describing the transceiver¹, noted that the lack of break-in operation was one of its more annoying shortcomings. That deficiency has now been corrected, and an ultra simple, built-in electronic keyer has been added to make the unit a truly complete CW station.

This article describes the break-in system and keyer, both of which have some novel features. The objective is to stress the applicability of each to other homebrew or commercial equipment. It's not necessary to duplicate the original rig to use the ideas

presented here. A casual inspection of the original article reveals numerous areas in which present technology could be used to simplify the hardware, but we're concerned here only with the functional improvements that have been made.

Many forms of T/R switching are passed off as "break-in;" perhaps the most common being those that switch the transmitter on when the key is depressed and transfer control to the receiver after a delay of an appreciable fraction of a second. These systems drop out upon a deliberate pause but not during normal sending, whereas a really useful system permits interruption by the receiving operator at any time. The circuit described here is of the latter type, in which full recovery occurs even between dots at normal sending speeds.

To describe the break-in system, it's necessary to review a few details of the rig, which is a simple affair using a semiconductor, direct-conversion receiver with phase-shift sideband cancellation for single-signal reception. A 160-meter vfo with plug-in frequency multipliers for 80 and 40 meters provides excitation for both the receiver mixers and the vacuum-tube transmitter. The transmitter uses a 12AU6 driver and a 1625 final-amplifier tube. Both transmitter stages are cathode keyed through a transistor circuit that also provides sidetone and receiver audio blanking. Adjustable offset between transmit and receive frequencies is provided.

In the original design, the T/R function was performed by a dpdt toggle switch. One pole of the switch transferred the antenna from receiver to transmitter; the other pole supplied dc voltage to the keying circuits and also selected one of two reed relays, which controlled the receive/transmit frequency offset. The receiving reed relay connected a front-panel incremental-tuning capacitor across the vfo tank, while the transmit relay substituted a fixed capacitance equivalent to the midrange value of the incremental control.

All functions performed by the toggle switch must be duplicated at high speed by the key to achieve full break-in. Furthermore, a certain sequence of events

By Clifford J. Bader, W3NNL, 1209 Gateway Lane, West Chester, Pennsylvania 19380

is necessary. The required sequence for a single dot or dash is:

1. Blank receiver audio.
2. Shift vfo frequency.
3. Transfer antenna to transmitter.
4. Turn on transmitter and sidetone.
5. Turn off transmitter and sidetone.
6. Transfer antenna to receiver.
7. Reshift vfo frequency.
8. Restore receiver audio.

It is of course absolutely essential that antenna transfer and frequency shift be completed before activating the transmitter to avoid receiver damage, keying-waveform distortion, or the introduction of a chirp. For the same reasons, the transmitter output must be allowed to decay fully before the reverse sequence is initiated. The order of sequences 1, 2, 3 and 6, 7, 8 is somewhat less critical; it's only necessary that audio blanking be initiated early enough and maintained long enough to block thumps due to front-end transients or received-signal chirps due to the vfo shift. In practice, simultaneous occurrence of the events yields satisfactory results if the transitions are fast.

The most crucial aspect of break-in design lies in the antenna coupling method. Low-loss switching of the transmitter output without relays is difficult, so most break-in designs leave the transmitter permanently connected to the antenna and provide means for disconnecting or limiting the rf voltage to the receiver during transmit. A classical approach is that of a cathode follower with a large grid-leak resistance coupled through a small capacitor directly to the coax antenna feed line. Grid current flow in the follower develops a negative bias that limits rf voltage to the receiver.

A serious disadvantage of feed line coupled receiver pickoff is the phenomenon of suck-out. The transmitter tank, usually a pi network, presents a low impedance to the feed line, thereby attenuating received signals. Such attenuation may be tolerable in receivers with a large gain and noise-figure margin but not in simple designs with limited sensitivity.

One solution to the suck-out problem involves coupling the receiver to the plate side of the final tank, so that conditions that provide proper transmitter loading also maximize the received signal. The cathode follower may be so coupled if a capacitive divider is used to reduce the rf voltage applied to the grid to manageable proportions. An additional advantage of the method is that the transmitter tank provides additional selectivity in the receiver front end, thereby improving rejection of out-of-band signals, which might produce intermodulation effects.

For the CW transceiver, it was desired to use an all-semiconductor T/R circuit in the interest of conserving filament power. It was also essential that no loss of gain be incurred and that the circuit introduce no intermodulation problems. These objectives were met using the hot-side coupling approach in conjunction with a shunt-transistor clamping circuit to protect the emitter-follower receiver pickoff.

T/R switch. The T/R circuit is shown in fig. 1. A 2N709 emitter follower, biased by network R1, R2, drives the low-impedance coaxial-line input to the receiver. Rf from the final tank is coupled to the 2N709 base through a capacitor constructed from a 4-inch (102mm) length of RG-58/U coaxial cable (capacitance approximately 10 pF). During receive, the 2N2222 shunt clamping transistor is inactivated by grounding the control line.

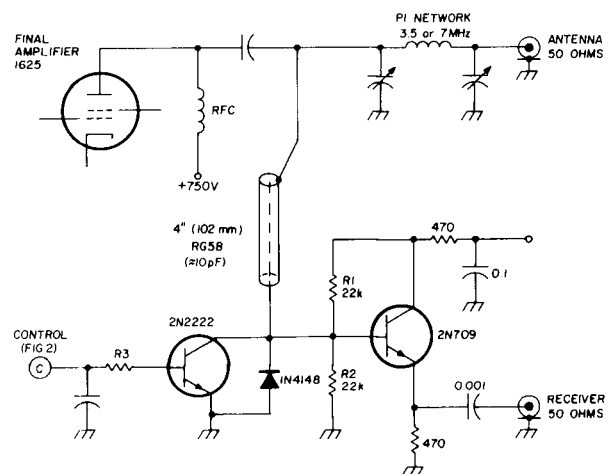

fig. 1. Solid-state T/R switch. In the original circuit (reference 1) transmit-receive toggle switch. In the improved version shown here true break in is obtained using a 2N2222 and 2N709.

For transmitting, +12 volts is applied to the control line. The resultant base current through R3 turns on the 2N2222, decreasing the 2N709 base voltage to near ground and cutting off receiver coupling. When the transmitter tank rf voltage goes positive, the 2N2222 conducts more heavily while remaining saturated so that insufficient rf voltage appears at the 2N709 base, which would cause energy transfer to the receiver. On negative rf swings, the 2N2222 conducts to some degree, but the transistor gain under these conditions is poor and assistance is provided by diode CR1, which clamps the negative excursion at about one volt.

The rf current that must be handled by the 2N2222 and the clamp diode is a function of tank rf voltage, frequency, and the value of coupling capacitance. With 750 Vdc on the 1625 plate, the rf voltage approximates 750 V peak, and the resultant peak current through 10 pF is 165 mA at 3.5 MHz and 330 mA at 7 MHz. The 2N2222 base current of about 22 mA is

sufficient to maintain saturation with collector currents of these magnitudes.

An interesting aspect of the circuit is that the shunt transistor and clamp diode need not have spectacular rf response; in fact, a long storage time in the transistor aids to maintain saturation and reduces base drive requirements. During receive, both transistor and diode are cut off and are totally out of the act; therefore they contribute no loading or distortion on high-amplitude signals. The 2N709 follower is degenerative and has good linearity.

It is essential that the control voltage *always* be applied during transmit; a few microseconds at 750

coupled directly to the feed line (transmitter disconnected), and hash from upband shortwave broadcast monsters is to some degree attenuated.

Sequencer. The sequencing portion of the break-in system employs an RCA CD4011AE quad cmos NAND gate in a somewhat unorthodox delay circuit (fig. 2). The transmitter keying signal, taken from the output of gate Q1C, is held in the *high* (transmitter off) state until both inputs of Q1C go high. One input, supplied through inverter Q1B, is high when the key is closed; the second input goes high after a delay determined by R1C1. Thus, transmitter turn-on is delayed, but turn-off occurs immediately upon opening the key. On the other hand, the blanking, T/R, and shift functions are controlled by gate Q1A which goes high immediately upon key closure but is held high after key release by voltage fed back through the delay network R2C2. The delay networks include shunt diodes for fast restoration of quiescent conditions. Diode CR3, a redundant safety feature, prevents transmitter turn-on in the event that T/R control voltage is lost.

The rf portion of the original reed relay frequency-shift circuit was left intact. The miniature reed relays (which operate in less than a millisecond) are driven by 2N2907 buffers, with the fourth cmos gate used as an inverter for transmit shift. Receiver audio blanking (not shown) consists of a 2N3565 npn transistor shunted across the volume control.

Keying circuit. The transmitter cathode keying circuit (fig. 3) requires comment. In the original design, the 12AU6 and 1625 were keyed through separate transistors, with the cathodes unreferenced to any fixed voltage under key-open conditions. Despite the fact that no backwave was present with this circuit, severe interference with receiver operation resulted when the T/R switch was installed. It was necessary to key both stages from a common transistor (40327) and to bias the cathodes to approximately +100 volts under key-open conditions. Positive bias is obtained from network R3, R4, and R5 which also supplies the driver screen; the excitation-control pot, which was always set at maximum, was eliminated. Finally, the electrolytic keying-lag capacitors, which were of insufficient voltage rating, were replaced by a 1 μ F, 400-volt paper capacitor.

Construction. Layout and construction of the break-in system is noncritical except for the T/R portion. This circuit must be located near the final tank but should be shielded from direct coupling to it. An ideal spot is on the grid side of the final-amplifier partition, with the coaxial coupling capacitor feeding through or looped around the partition. The T/R transistor circuitry should be compact.

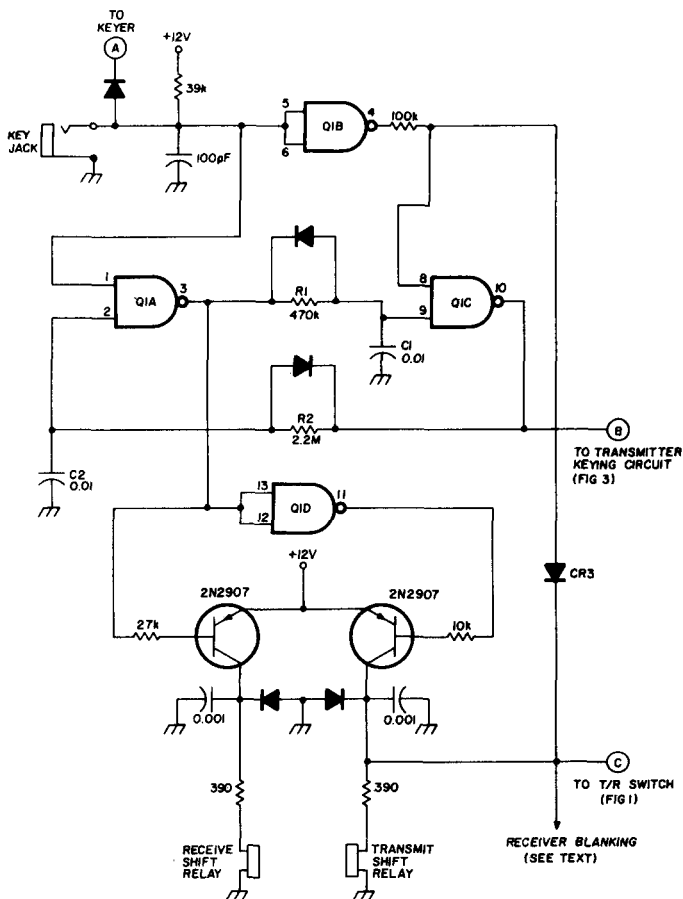

fig. 2. Sequencer circuit for CW transceiver break-in operation. Connect Q1-14 to +V and Q1-7 to ground. Q1 is a CD4011AE. All diodes are 1N4148. All resistors are in ohms $\pm 10\%$ 1/4 watt unless noted otherwise. All capacitors in μ F 50 WV unless noted otherwise.

volts will wipe out the whole semiconductor complement! There is a slight difference in optimum tuning points for transmit and receive because the 10-pF coupling capacitor appears as part of the tank capacitance during transmit. The effect is small and may be ignored if tuning is set for optimum transmitter loading. Sensitivity with the T/R circuit is considerably better than that achieved with the receiver

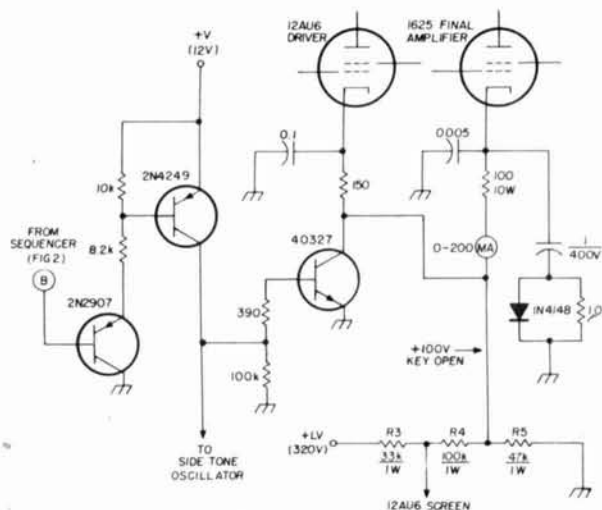

fig. 3. Transmitter keying circuit for transceiver break in operation. All resistors are in ohms $\pm 10\%$ unless noted otherwise. All capacitors are in μF 200 WV unless noted otherwise.

Performance. Operation is a CW man's delight. Aside from its harmonic content the sidetone signal sounds like any other on the band, and the merest tap on the receiving operator's key brings a screeching halt for "fills." Messages no longer need to be preceded by the frowned-upon "no QSK here," and DX is no longer called unwittingly from beneath somebody else's kilowatt. Contest operation is a breeze.

Various improvements will no doubt occur to the reader. For example, in a new design it would be logical to use a varactor diode for incremental tuning and frequency shift; this modification could be made with minor changes in the break-in circuit. Limitations of the system will also be apparent in an all-band transmitter; the clamp current might be excessive at the higher frequencies unless the coupling capacitance is reduced, resulting in loss of sensitivity at the lower frequencies. A compromise value for the capacitance should be possible.

cmos keyer

The cmos keyer (fig. 4) uses two low-cost CD4001AE quad 2-input NOR gates. Two of the gates (Q1A and Q1B) are used as the time-base multivibrator, and the remaining gates (Q1C and Q1D) form a dash flip-flop. Three of the remaining gates are used to synthesize a three-input NOR gate as required for dash control; the last of the eight gates controls the time-base multivibrator and also provides keyer output. Keyer output is positive (at the supply voltage) for **space** and at ground for **mark**, as required by the transceiver. Inversion or level-shifting circuitry could be added easily to adapt the circuit to other forms of keying; or a transistor

driver could be added for relay keying.

Operation of the circuit is as follows: under quiescent conditions, Q1A is low, Q1B is high, Q1C is low, Q1D is high, Q2C is low, and Q2D is high. If the dot input is momentarily grounded, Q1A goes high, thereby causing Q1B and Q2D to go low, initiating a dot. If the key is released, the action stops after one dot because Q2D goes high again and locks Q1A in the low state; but if the key remains closed, the multivibrator runs free and produces a string of dots.

If the dash input is grounded, a different sequence takes place. One side of flip-flop (Q1C) receives a positive pulse of width determined by R1C1 each time a character is initiated. The effect of this pulse is to keep Q1C in the low state so that it has no effect on the operation of Q2D. However, the dash input feeds both the multivibrator and Q2A; grounding of the input to Q2A allows a positive pulse (of length determined by R2C2) to be fed Q1D at the same time Q1C is being reset. Since time constant R2C2 is longer than R1C1, Q1D conducts and the flip-flop changes state, thereby clamping Q2D in the low con-

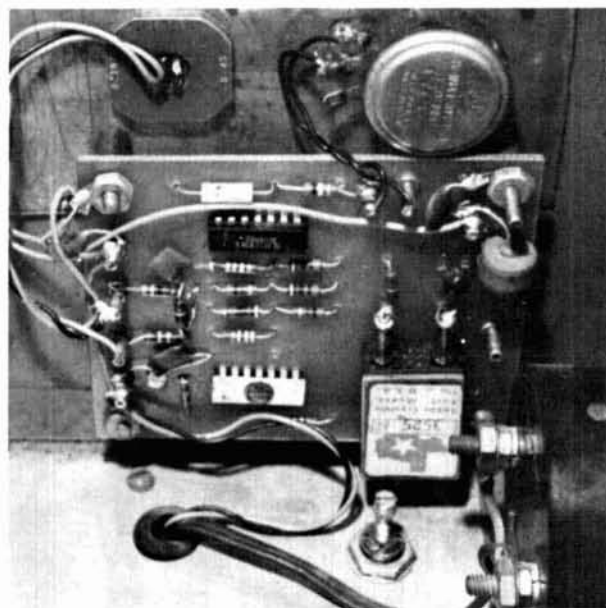

Cmos keyer board mounted on the sidewall near the transceiver front. The Bendix connector to the keyer paddle and speed-control pot are shown above the circuit board. A frequency spotter (not mentioned in text) is also on this board.

dition. Q2D remains low throughout the first multivibrator dot-space cycle; the flip-flop is reset at the beginning of the second cycle, but Q2D remains low because Q1A is again high. Thus, Q2D remains low for a period equal to dot-space-dot, as required for proper dot-dash ratio.

The connection from Q1C to Q2C prevents spurious setting of the flip-flop on the second

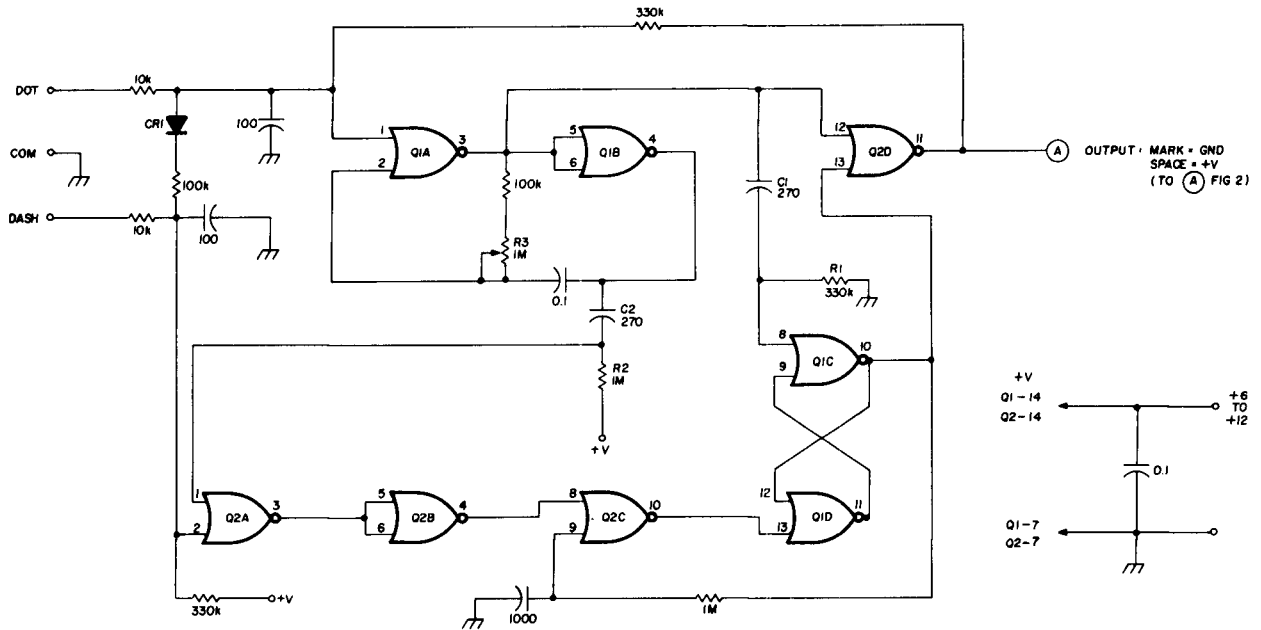

fig. 4. An ultra simple cmos keyer. The circuit uses two low-cost CD4001AE quad 2-input NOR gates. A triple 3-input NOR gate (CD4025AE) may be substituted for Q2, which allows an output for other functions.

multivibrator cycle. The 100k resistor in series with gate diode CR1 guarantees dash flip-flop setting at a higher voltage across the key than that required to start the multivibrator, which eliminates a tendency toward production of dots from the dash side; this occurred occasionally with dirty contacts.

Keying weight is determined by the multivibrator duty cycle. This, in turn, is related to the cmos input threshold voltages, which should be half the supply voltage for the desired 50% on time. Since cmos thresholds do vary (from about 33% to 67% of supply), some experimentation may be necessary to determine the best pair of gates for the multivibrator.* Duty cycle can be measured by connecting a high-impedance multimeter or vtm to the keyer output; the meter will read half the supply voltage on high-speed properly balanced dots.

Construction. The keyer was constructed on a piece of glass epoxy circuit board without copper. Holes were drilled for component leads (including the IC pins). The components were inserted and leads crimped over. Point-to-point solder connections were made with small bus wire covered with Teflon sleeving.

This is admittedly a cheap-and-dirty construction but it has survived all kinds of banging around without failure. The circuit board and speed control, R3, are mounted on an inside wall of the transceiver. The key paddle was connected through a 3-wire

* It is also possible to modify the multivibrator circuit to permit adjustment of the duty cycle. See *RCA Application Note ICAN-6267*.

cable and connector. In the transmitter keying circuit (fig. 2), a diode prevents the keyer from interfering with straight-key operation.

Performance. The keyer performs beautifully despite its simplicity. It draws no measurable current in the standby mode and only a fraction of a milliamp when running full tilt. The supply voltage is not critical; any voltage from less than 6 to 15 volts can be used. The upper limit is imposed by maximum cmos ratings. The speed, which is adjustable from less than 10 to more than 70 wpm, is nearly independent of the supply voltage. With the key line RC filtering shown, there's no problem due to rf pickup.

The reader with a selection of cmos devices may wish to substitute a triple 3-input NOR gate, type CD4025AE, at Q2 in fig. 4. In this case, one of the three gates replaces Q2A, Q2B, and Q2C; the second (with two of its inputs tied together) replaces Q2D, and the third remains free for output inversion or other desired functions. However, if cmos is to be purchased specifically for the keyer, it's better to stay with the two CD4001AEs to provide a wider choice of multivibrator gates.

acknowledgement

I'd like to express my thanks to Mark Pintavalle, who did the photography.

reference

1. Clifford Bader, W3NNL, and Richard Klinman, K3OIO, "CW Transceiver for 40 and 80 Meters," *ham radio*, July, 1969, pages 14 - 25.

We've just made the impossible...

a professional 3½ digit DMM Kit for less than \$60.



The Sabtronics Model 2000 is an impossible \$59.95! And that price still includes phenomenal accuracy, range and professional features.

This all-new bench/portable multimeter, reading to ± 1999 , has a basic accuracy of $0.1\% \pm 1$ digit, and has five functions giving 28 ranges, 100% overrange and overload protection. So you know it's no toy!

Besides, what toys are as automatic as the 2000? With automatic overrange indication, automatic polarity, even automatic zeroing!

Yet the 2000 is easy to assemble. We send you all the parts you need, even the high-impact case. We also send you clear, step-by-step assembly instructions.

So you end up with a professional quality 3½ digit DMM for the unheard-of price of less than \$60. From Sabtronics, specialists in digital technology. And manufacturers of the impossible.

Order yours today!



Made in U.S.A.

sabtronics

INTERNATIONAL INC.

P.O. Box 64683 Dallas, Texas 75206 (214) 369-7310

GUARANTEE:

Our guarantee to you; examine the 2000 DMM kit for 10 days. If you're not satisfied, return it unassembled for a full refund of purchase price.

SPECIFICATIONS:

DC volts in 5 ranges: $100\mu\text{V}$ to 1000V.
 AC volts in 5 ranges: $100\mu\text{V}$ to 1000V.
 DC current in 6 ranges: 10nA to 2A.
 AC current in 6 ranges: 10nA to 2A.
 Resistance in 6 ranges: 1Ω to $20\text{M}\Omega$
 Input Impedance: $10\text{M}\Omega$
 Display: 9mm (.36") LED.
 Power requirements: 4.5 VDC to 6.5 VDC
 (4 "C" cells - not included).
 Size: 8"W x 6.5"D x 3.0"H.
 (203W x 165D x 76H mm).

To: Sabtronics International, Inc.
 P.O. Box 64683, Dallas, TX 75206

HR

Please send me _____ Sabtronics Model 2000 DMM kit(s) at
 \$59.95 each. _____ subtotal

Shipping and Handling, \$3.50 per unit* _____ subtotal

Texas Residents Add Sales Tax _____

TOTAL enclosed _____

Name _____

Street Address _____

City _____

State _____ Zip _____

*USA only. Canada, \$4.50. All Other Countries, \$9.00

high-resolution spectrum analyzer for single sideband

All you need
is an oscilloscope
and the simple circuits
described here
to display
quantitative information
about your
ssb transmitter

Most amateurs keep abreast of recent developments in ssb transmitters and transceivers and, if you're like I am, you wonder how your equipment stacks up against the current crop. Such information, aside from boosting or busting your ego, can help you decide when equipment performance has improved enough to justify purchasing or building a new rig.

One of the most prominently reported performance parameters in equipment-review articles is intermodulation distortion (IMD). Often the IMD performance of an ssb exciter or linear amplifier is displayed as a photo taken from the CRT of an ssb spectrum analyzer. It occurred to me more than once that it would be desirable to be able to produce this kind of photo in my own station. The big hangup has been the lack of a high-resolution ssb spectrum analyzer.

This article describes the technique and hardware to allow the presentation of ssb transmitter IMD products on your oscilloscope. The hardware will cost less than \$15 if you purchase everything new, and assembly should take no longer than one or two evenings. No permanent modifications to any of your other equipment will be required.

Also, for anyone not desiring to display the IMD data on a spectrum analyzer, a simpler (no cost) technique is described that will yield the IMD data to be recorded manually.

Most amateurs are familiar with the terms spectrum

analyzer and panoramic adapter (Panadapter). Many have such units which have been obtained through military surplus or purchased new. Most of this equipment falls into the panoramic adapter category as defined in a *QST* article on the Heath SB-620 Scanalyzer.¹ Reference 1 differentiates between the two types of instruments, describes the basic theory of operation, and points out the most important performance limitations. That material will not be repeated here, but you're encouraged to consult reference 1 before proceeding further. For those interested in the history of spectrum analysis, more detail concerning analyzer design, or various analyzer applications, references 2, 3, 4, and 5 are recommended.

Since most of the units in the hands of amateurs are low-resolution devices (broad i-f bandwidths), they are not suitable for analysis of narrowband signals such as a two-tone test signal transmitted by an amateur ssb transmitter. Such an analysis requires a spectrum analyzer with a maximum resolution appreciably better than the spacing between the two tones. Laboratory-grade instruments costing thousands of dollars and designed for this purpose of course do the job handily. At present, the only alternative to the amateur is to buy the Heath SB-620 which, from its specifications, should provide the measurement of IMD product levels. The previous Heath Ham-scan (Model HO-13) instrument does not have sufficient resolution to perform these measurements.

The technique and hardware described below will enable the amateur not having a Heath SB-620 or access to a laboratory ssb spectrum analyzer to make scope presentations of transmitter IMD performance much like those seen in the equipment reviews of *QST*.

theory of operation

The block diagram of a spectrum analyzer is shown in fig. 1. To undertake construction of this whole system would be a major project. However, if you consider this block diagram in terms of equipment already present in many amateur stations, the problem becomes manageable. The blocks in the upper dotted box are part of most amateur receivers. The term narrowband i-f is of course relative, and the requirements of this particular application are discussed later in more detail. For the present, let's consider that narrowband means the narrowest selectivity position provided by the typical high-quality receiver or transceiver.

The blocks in the lower dotted box of fig. 1 are part of all oscilloscopes. Some sweep generators are triggered; some are recurrent. Some vertical amplifiers are ac-

By Jeff Walker, W3JW, 4513 Mountain Road, Pasadena, Maryland 21122

coupled only; others are dc-coupled. The scope sawtooth may or may not be brought out to the front panel. All these factors will affect the ease with which a particular oscilloscope can be adapted to this application; however, the basics are all there.

The two blocks in **fig. 1** not included in either your receiver or oscilloscope are the swept oscillator and the detector. You may argue that your receiver has a detector and indeed it does. As we shall see, though, its output is not easily accessible in a form that would be useful for spectrum-analyzer work.

The receiver does have one or more local oscillators. If a way could be found to easily sweep this oscillator or oscillators one of our unaccounted-for blocks would be accommodated. Likewise, a detector can be a simple diode and filter network if we can determine the appropriate place to connect it.

Swept oscillator. Since a typical ssb two-tone test will employ tones from 1 to 2 kHz apart, and most applications will require the observation of only third- and fifth-order IMD products, the maximum sweep-frequency range required is 10 kHz. If you're interested in high-order products or wider tone spacing, the sweep frequency range will have to be increased.

Most modern amateur receivers are double-conversion superhets with a crystal-controlled first local oscillator (LO) and a variable-frequency second LO. Typical of this arrangement is the Collins 75S-3. The variable frequency oscillator (vfo) in this receiver is permeability tuned with a vacuum tube as the active device. It tunes from 2.7 to 2.5 kHz to give 200-kHz-wide bands. I decided it would be easier to vary the vfo frequency the required 10 kHz rather than that of the crystal-controlled first LO.

The vfo in the 75S-3 is a Colpitts oscillator; the basic circuit is shown in **fig. 2**. Collins biases diode CR1 on or off to achieve the proper vfo offset frequency when switching sidebands. I decided to use this same point (cathode of the oscillator tube) to apply my variable reactance, thus achieving swept-frequency operation. I elected to use a voltage-variable capacitance diode (varactor) as the variable-reactance source. The varactor tuning diode displays a varying junction capacitance as the reverse bias across a P-N junction is changed. (For more details on varactor diodes, see references 6-9.)

The varactor tuning diode is placed in the circuit of

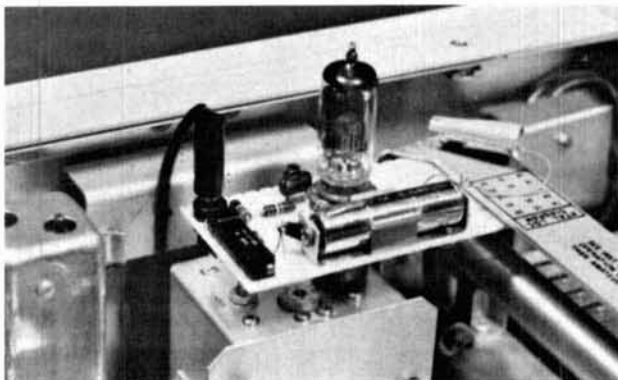

Top view of the Collins 75S-3 with sweeper module installed.

fig. 2 so that the variable capacitance is from the tube cathode to ground. Bias voltage is obtained from a fixed battery source. The oscilloscope sawtooth output gives a repetitive excursion over a precisely set range of voltages that can be selected to yield the desired sweep frequency range.

Detector. As discussed previously, the receiver has a built-in detector; it puts out an audio tone near 1 kHz

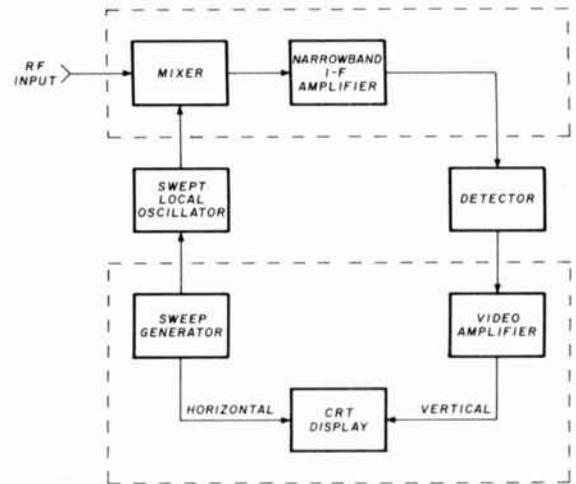

fig. 1. Basic block diagram of a spectrum analyzer.

whenever a signal is in the CW filter passband. This signal could be directly displayed on your oscilloscope, but the display would not be what is normally seen on a spectrum analyzer screen. You would see something like the display represented in **fig. 3A** as opposed to the more normal presentation of **fig. 3B**. The waveform filling the pips is the unfiltered 1-kHz audio tone.

For this application, I added an external diode detector (driven by the 1-kHz audio tone), a filter to remove any 1-kHz signal in the output, and a logarithmic shaping circuit to provide the desired dynamic range on the analyzer screen. The block diagram is shown in **fig. 4**. The hardware is built into the black plastic cover of a standard 1/4-inch (6.5mm) phone plug.

system requirements and limitations

The successful implementation of this system has several prerequisites. First, you must have a receiver or transceiver with adequate selectivity. The selectivity required is typically a 6-dB bandwidth no greater than 1/4 to 1/5 of the frequency to be resolved. That is, for 1-kHz tone spacing, the 6-dB i-f bandwidth should be 200-250 Hz or less. If you use a receiver with a 400 to 500-Hz, 6-dB bandwidth, don't plan to resolve tones much less than 2-kHz apart. Using this rule of thumb, no trouble should occur in resolving IMD products down at least 40 dB from a single tone.

Although I've not experimented with receivers having their narrow selectivity at the audio-output frequency, it should be possible to use them for this application providing care is used to keep signal levels low enough to prevent saturation of any stage preceding the selectivity.

The second prerequisite is that you must disable the agc system in your receiver. If the agc system isn't disabled, low-level signals adjacent to high-level signals on the display will be artificially depressed. If your receiver doesn't have a front-panel switch to turn off the agc, you can determine from the schematic where to break the loop.

Finally, the oscilloscope should have dc-coupled vertical amplifiers with a sensitivity of at least 100 mV/cm. The sawtooth voltage used to sweep the electron beam horizontally across the CRT should be brought out to a terminal on the front panel for use in sweeping the receiver vfo.

Possible system limitations include the lack of an rf gain control on the receiver; this control is desirable to limit the signal level to a point where all stages in the receiver operate linearly. (This function can be performed by a variable attenuator preceding the receiver.) Also, when measuring the IMD of a transmitter located close to your receiver, you must watch for chassis-to-chassis leakage above acceptable limits. This will be a problem particularly with transceivers if you get past the initial problem of operating the receiver and transmitter portions simultaneously. I strongly recommend that in all tests conducted with this technique, provision be made to place the test transmitter at some distance from the analyzer receiver, with the transmitter output attenuated and brought to the receiver through coaxial cable.

circuit details

The circuit is built in two separate modules: the vfo sweeper and the output signal processor. The sweeper circuit is shown in fig. 5. The MV-1404 varactor tuning diode is in series with capacitor C1. This series combination provides capacitance from the oscillator-tube cathode to ground, and thus a variable frequency. The varactor diode is biased by the 1.5-volt battery through R2, R3, and R4. The scope sawtooth (typically 100-150 volts) is reduced by the voltage divider composed of R1 in series with R3 and R4. The attenuated sawtooth is then applied to the diode through R2.

R3 adjustment determines the portion of the

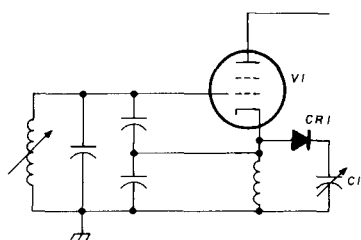

fig. 2. Basic vfo circuit of the Collins 75S-3.

capacitance-versus-voltage (C-V) characteristic of the diode over which it operates. In general, it is desirable to adjust the bias and the sawtooth amplitude so that the most linear portion of the C-V curve, which will allow the required 10-kHz sweep range, is being used.

All component values may be varied, as those listed are not the only ones that will provide proper sweep operation. If you use another varactor tuning diode, you'll have to design the circuit values as described above, using the C-V characteristics of the device you choose. For the economy-minded, the least-expensive tuning diode can probably be obtained using the technique described in reference 7.

The output signal processor schematic is shown in fig. 6. Diode CR1 rectifies the 1-kHz audio output. The

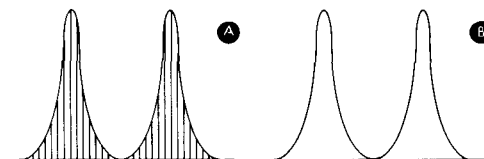

fig. 3. Spectrum-analyzer display when using a receiver detector, A: at the right is the same display on a more conventional spectrum analyzer.

signal is filtered by R1, C1. This low-frequency signal is then processed by the logarithmic shaping circuit consisting of R2, R3, CR2, and CR3. Operation of this shaper circuit depends on the fact that the junction voltage developed across the diodes has a characteristic, proportional over a large dynamic range, to the logarithm of the current applied. The 56k-series resistor allows the diodes to operate in a current-driven mode when being driven by the detector output voltage.

construction

The sweeper module is built on a piece of Vector board with holes on 0.1-inch (2.5mm) centers. The size of the board depends primarily on the size of the bias battery and its holder. Since only six small passive components are mounted on the board in addition to the battery, there's no reason for a large board if you use a battery smaller than the size AA cell shown in the photo. Those with facilities to produce PC boards should be able to lay out and etch this one in short order.

For installation in the Collins 75S-3, I epoxied the board to the top lip of a Pomona Electronics model TVS-7 test socket adapter. You'll have to punch a 5/8-inch (16mm) hole in the board to do this. The oscillator tube can now be removed from the receiver, inserted into the sweeper socket, and the whole assembly can then be plugged into the original tube socket. When adapting this scheme to other receivers, take care to select board and battery size that will fit into available space. For receivers that use a solid-state oscillator, it may be desirable to build the sweeper module on the smallest possible piece of board and install it permanently in or near the receiver vfo. No special board layout problems should be encountered, but keep the leads to C1 and CR1 as short as possible. The layout in the photograph is quite satisfactory. All wiring was point-to-point. Components were mounted on one side of the board with wiring on the reverse side.

The output signal processor was built into the handle

of a standard 1/4-inch (6.5mm) phone plug. Use the large plastic handle type, not slim-line or right-angle types. The resistors are 1/4-watt and C1 is a miniature electrolytic. Pigtail leads work quite well with a typical oscilloscope test probe. You may want to affix a

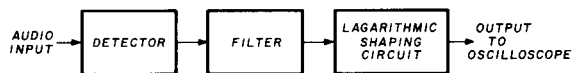

fig. 4. Block diagram of the output-signal processing system.

permanent output cable with a connector compatible with your scope; any length cable can be used.

test and operation

The only alignment required is for the sweeper module sawtooth-level adjustment. If you use any of the Collins S-Line gear and the components specified, the approximate value of R3 (fig. 5) is 3200 ohms. If you're using other equipment with a different vfo frequency, you'll have to use other values for R3, R4, and possibly C1 and the tuning diode. Just follow the general rule of using the most linear portion of the diode C-V characteristic that will allow the required 10-kHz sweep range.

When making your final adjustments to R3, display one of the receiver calibrator markers on the analyzer screen. You should be able to place the marker on the left or rightmost graticule line and, (assuming a 10-cm graticule) by tuning the receiver 10-kHz in the proper direction, move the marker to the other side of the graticule ± 1 small division (20mm). A more demanding test of horizontal linearity and sweep range adjustment can be obtained if you have a counter or 1-kHz dial markings on the receiver vfo dial (such as on the 75S-3). With the marker positioned at any one of the cm marks across the graticule, you should move the marker horizontally on the display 1 cm for each 1-kHz rotation of the dial. Likewise, the rotation of the dial through 10 kHz should move the marker across the entire 10-cm graticule ± 1 small division. Adjust R3 and, if necessary, the bias voltage to achieve this.

No adjustment is made of the signal processor output amplitude. This is a function of the receiver rf and af gain control settings, rf input signal level, and oscilloscope vertical amplifier sensitivity. These controls are set at the beginning of a series of measurements.

A typical spectrum analyzer test setup is shown in fig. 7. A two-tone oscillator is required to drive the audio input of the test transmitter. Several good articles on the subject have been published, including those by Hank Olsen¹⁰ and Ray Colvin.¹¹

Tune the transmitter for desired test power level and terminate the transmitter into a high-power attenuator or a dummy load with an rf coupler to sample the rf for the spectrum analyzer. Locate the test transmitter away from the spectrum-analyzer receiver to prevent unwanted coupling. The power attenuator output or sampled rf should be fed to the receiver through a low-power step attenuator.

Remove the receiver vfo tube, insert it into the

sweeper module, and install the sweeper in the vfo tube socket. Connect a lead from your oscilloscope sawtooth output to the sweeper input terminal. Be sure to ground the sweeper to the receiver chassis ground. Insert the output signal processor into the phone jack and connect its leads to the oscilloscope vertical input. Be sure the receiver and oscilloscope have a common chassis ground.

You are now ready to display the two-tone test signal with its associated IMD products. Adjust the vertical amplifier sensitivity to approximately 100 mV/cm. Adjust the scope controls for the clearest trace possible. Key the transmitter and adjust the receiver tuned frequency near the transmitter output frequency. You'll find that the receiver calibration will be low by 10 to 15 kHz because of the minimum capacitance added to the vfo circuit by the sweeper module. It may be easiest to tune the receiver with the audio output coupled to your speaker.

After you hear the two-tone signal being swept, you can then plug the output signal processor into the phone jack. Adjust the receiver rf gain control and the step attenuator for the equivalent of an S9 to S9+20 dB signal. Be sure to turn the receiver agc control *off*! Adjust receiver rf gain, af gain, and oscilloscope vertical sensitivity to get a 40-dB dynamic range on the CRT. This can be accomplished by setting the rf and af gain controls to bring the two-tone test signal just barely out of the noise with the step attenuator increased 40 dB beyond a reference setting. Then, after returning the attenuator to the reference setting, adjust the af gain and scope vertical sensitivity for a full screen display. Repeat this procedure several times, and you should have the controls set for a 40-dB dynamic range.

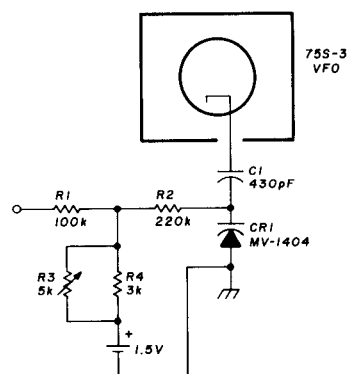

fig. 5. Sweeper module schematic. All resistors are 1/4 watt.

Defining the maximum signal as 0 dB, you'll find that the linear display distance for the first 10-dB increment down is not as great as for the second 10-dB increment, and so on down through the fourth 10-dB increment. This is normal operation and is the price paid for using a relatively simple log shaping circuit. Using a circuit that would give a 10-dB/cm display over the entire 40-dB dynamic range would increase complexity and cost by several times and was not considered worthwhile.

If your step attenuator has 1-dB increments, you can

use it with the 0-dB reference point at the top of the display to calibrate any point to the nearest dB. For most tests, 10-dB calibration marks on the CRT will be adequate. Examples of this type of calibration are shown in the section on results.

spectrum analysis without hardware

Earlier I stated that a no-cost method of obtaining the IMD performance of a transmitter would be given. The test setup for this method is shown in **fig. 8**. The

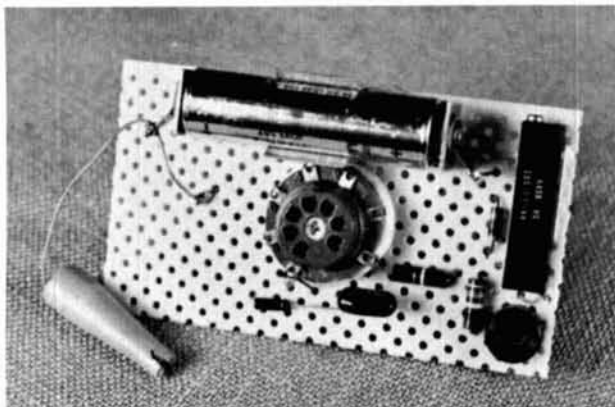

Close up view of the sweeper module showing the small number of parts required. The unit is plugged into the VFO tube socket.

same setup as before is used. In this case, the sweep action is accomplished manually by tuning the receiver vfo. The amplitude display is the S-meter. It is not necessary to disable the agc for this method.

After the test transmitter is keyed with a two-tone input signal, tune to either of the two tones using the most selective i-f bandwidth available. If you have 100- to 250-Hz CW selectivity, you can resolve tones spaced 1 kHz apart to at least 40 dB. If you have 400- to 500-Hz selectivity, you can resolve tones spaced 2 kHz apart. If your receiver has 1-kHz dial calibration, this test is a lot easier to perform. For instance, if you use 1-kHz tone spacing, the two desired tones will be 1 kHz apart; and third-, fifth- and higher-order IMD products will be spaced at 1-kHz increments above or below the highest and lowest of the two desired tones respectively.

Set the step attenuator and receiver rf gain control so that the S-meter reads about S9+20 dB (this may vary depending on your S-meter characteristics). Just be sure you're not hitting the receiver with so much signal that it is saturating.

Now tune to the desired IMD product and use the step attenuator and rf gain control to set the level of this IMD product to a reference point on the S-meter, such as S-2 or S-3. Keep in mind that you can't increase the signal input to the receiver through the step attenuator to any great extent or the *desired* tones will saturate some portion of the receiver or desensitize it.

Now, retune to the closest desired tone. Increase the step attenuator setting until the desired tone is reduced to the reference level previously set for the IMD product (S-2 or S-3). The increase in attenuator setting is the

number of dB that particular IMD product is below a single tone. To obtain the number of dB below PEP output, add 6 dB. Each IMD product (third, fifth, seventh, etc., on each side of the desired tones) must be measured using the above procedure.

This method requires a lot of manual effort but yields the same basic data as does the spectrum analyzer. The advantage of this method is that the only equipment required is a step attenuator and a receiver with good CW selectivity.

results

The ssb spectrum analyzer, built around the vfo sweeper and output signal processor modules, a Collins 75S-3 receiver with 250-Hz crystal filter, and a Hewlett-Packard model 170A oscilloscope have been in use at my station for about a year. Results have been gratifying. The 250-Hz, 6-dB bandwidth of the 75S-3 CW position allows me to resolve two signals 1 kHz apart to better than 40 dB on the spectrum analyzer screen.

Examples using a signal generator and the 32S-3 transmitter. **Fig. 9A** shows the spectrum of the SG-823/URM-144 two-tone test signal generator. This test set transmits two tones spaced a variable audio frequency apart. The generator is specified to have all IMD products down greater than 60 dB. This particular display is set up for a dynamic range slightly greater than 40 dB, and no IMD products are visible. This is what the *perfect* SSB transmitter output would look like! In this figure, the two tones are about 2 kHz apart. Ten-dB calibration marks are seen on the vertical centerline and at the side of the picture. The horizontal scale factor is 1 kHz/cm, and the sweep rate is 100 ms/cm.

Fig. 9B is a multiple-exposure photo of the same two-tone signal generator output with the signal level into the spectrum analyzer reduced 10 dB for each successive exposure. Note that the 0 dB reference is on the second horizontal graticule line from the top. The first 10-dB increment is not the same linear distance down on the screen as the succeeding 10-dB increments. A grease pencil was used to mark each 10-dB calibration point on the CRT face; these points were then transferred to the side of the picture.

Fig. 9C shows the spectrum of a Collins 32S-3 transmitter operating at maximum PEP output (117 watts). The frequency is 4 MHz and tone spacing is 1 kHz. The third-order IMD products on either side of the desired two tones are 31 dB down from a single tone (37 dB below PEP, which was determined using the step attenuator). The fifth-order products are barely visible 1

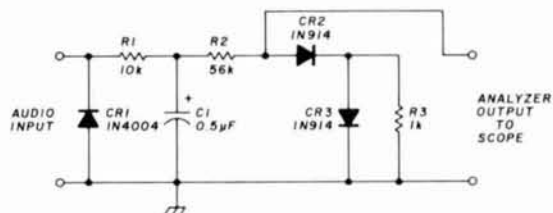

fig. 6. Output signal-processor schematic. All resistors are 1/4 watt.

kHz on either side of the third-order products; they are just beginning to emerge from the noise. The horizontal scale is 1 kHz/cm and the sweep rate is 100 ms/cm.

Fig. 9D is the time-domain equivalent of the 32S-3 output pictured in the frequency domain of fig. 9C. This is the classic two-tone-test scope picture that amateurs strive to obtain from their ssb transmitters. The picture tells you that the transmitter is performing properly; but the previous picture, in the frequency domain, tells you much more quantitatively and will alert you more quickly that something is deteriorating IMD performance. This picture has a horizontal scale factor of 1 ms/cm. The frequencies of the two test tones are 1 kHz and 2 kHz. Note the 10-dB calibration marks on the vertical centerline used for the spectrum-analyzer display.

Example using an exciter-amplifier combination. Fig. 10A is the spectrum of a homebrew linear amplifier driven by the 32S-3 and operating well within its 500-watt PEP output ratings. Tone spacing is 1 kHz. Only the third-order IMD products are visible, which are 35 dB down (verified using the step attenuator). As before, the horizontal scale is 1 kHz/cm and sweep rate is 100 ms/cm.

Fig. 10B is a time-domain photo taken under the same transmitter conditions as for fig. 10A. As in figs. 9C and 9D, the frequency-domain photo gives much more quantitative information. The horizontal scale for fig. 10B is 1 ms/cm and the vertical scale is 200 mV/cm.

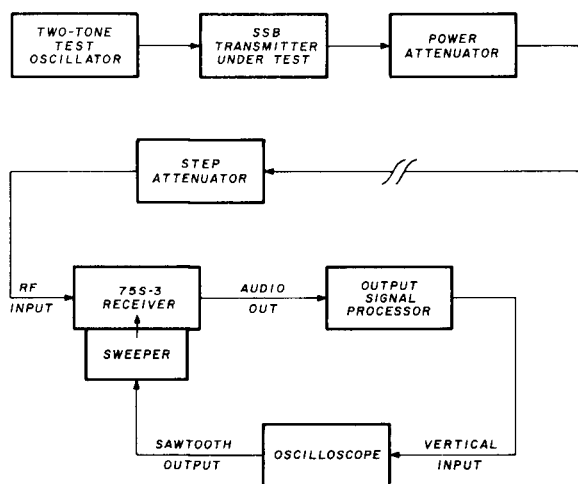

fig. 7. Typical test setup for measuring intermodulation distortion of an ssb transmitter.

Fig. 10C is of the same linear amplifier-exciter combination used for fig. 10A. In this case, however, the equipment was purposely misadjusted. Note that the third-order IMD products are now only 19 dB down. The fifth-order products have increased and are 33 dB below a single tone. The seventh-order products are just barely visible at the noise level. No final amplifier grid current was flowing under the operating conditions but 15 mA (positive) more screen current than normal is flowing. Whenever you see a two-tone test spectrum

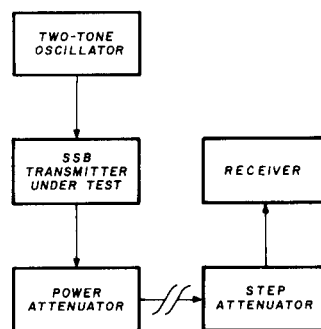

fig. 8. Test setup for a no-cost intermodulation distortion measurement method.

proportioned like this, you can be sure something is defective or out of adjustment. The tone spacing used here was 1 kHz, horizontal scale is 1 kHz/cm, and the sweep rate 100 ms/cm.

Fig. 10D is a picture taken under the same conditions as those of fig. 10C. The difference is that the display has been enlarged to fill the picture horizontally. The effective sweep speed in fig. 10D is 50 ms/cm; however, in this mode of operation the oscilloscope horizontal amplifier gain was increased by a factor of two — thus no loss of resolution occurred. The horizontal scale is 0.5 kHz/cm, and the vertical-scale 10 dB marks are as before. If I had left the sweep magnification at X1 (normal) and simply changed the sweep speed control to 50 ms/cm, the display would have occupied the same position as in fig. 10C but resolution would have been lost (i.e., the pips would have overlapped). Note the ripple on the pips. This is a result of a small portion of the 1-kHz receiver detector audio tone passing through the lowpass filter in the output signal processor. I prefer the appearance of the display in fig. 10C; 10D looks a little busy plus the fact that with this expanded horizontal scale you can't see IMD products beyond the fifth-order.

Examples with equipment misadjusted. Fig. 11A is of the same transmitter as figs. 10A and C. In this case, the amplifier was misadjusted and the alc loop disabled. Approximately 25 mA (positive) more screen current than normal was flowing and 0.2 mA of grid current was flowing. The results are degradation of the third-order products to 16 dB below a single tone. The fifth-order products are about the same as those in fig. 10C, but the seventh- and ninth-order products are approaching the -40 dB level. The horizontal scale factor is 1-kHz/cm; sweep rate is 100 ms/cm.

Fig. 11B shows the time-domain display corresponding to the conditions of fig. 11A. It is obvious from this photo that something is wrong with transmitter adjustment. I believe you will agree, however, that there is not as much difference between figs. 9D or 10B and this one as there is between 9C or 10A and 11A! The horizontal scale factor is 1 ms/cm and the vertical scale is 200 mV/cm. The two tones are 1 and 2 kHz.

Example using a phasing-type exciter. Fig. 11C is the

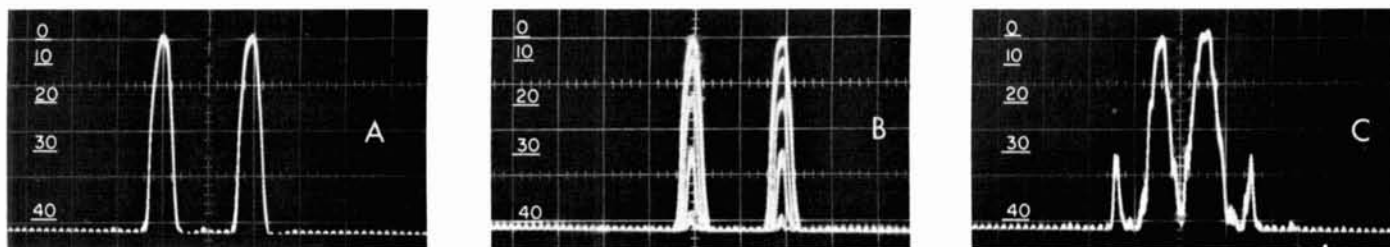

fig. 9. Examples using a two-tone test signal generator and the Collins 32S-3 transmitter.

A. Spectrum of an SG-823/URM-144 two-tone signal generator. Tones are about 2 kHz apart. Horizontal scale: 1 kHz/cm; sweep rate: 100 ms/cm.

B. Multiple-exposure photo of the SG-823/URM-144 two-tone output with signal level into the spectrum analyzer reduced 10 dB for each exposure. Note relationship between each 10-dB increment on vertical scale, which is nonlinear. Horizontal scale factors are as in photo A.

C. Spectrum of a Collins 32S-3 transmitter operating at maximum PEP output (117 watts). Fifth-order products are barely visible 1 kHz on either side of the third-order products. Horizontal scale factors are as in photo A.

D. Time-domain equivalent of the 32S-3 output shown in C. This is the classic two-tone-test scope picture of amateur ssb transmitters. Proper transmitter operation is depicted, but the picture in C gives quantitative information on intermodulation distortion. The two-tone-test frequencies are 1 kHz and 2 kHz. Horizontal scale: 1 ms/cm.

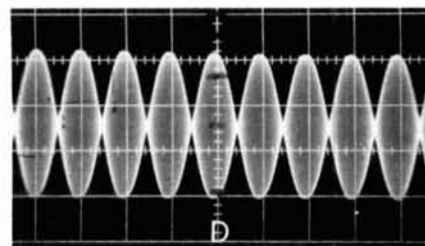

spectrum of a phasing-type ssb exciter. The suppressed-carrier frequency is at the vertical centerline. The two largest signals to the right of the centerline are the desired lower sideband tones. The two pips located 1 cm on either side of these two tones are the desired sideband third-order IMD products (26 dB below a single tone). Note that the left (high side) IMD product is at the carrier frequency. The carrier suppression for this rig was checked and found to be greater than 40 dB. So, this pip is the IMD product and not the carrier.

The fifth- and seventh-order IMD products (low side) are visible on the right. Both are about 37 dB below a single tone. At the first- and second-centimeter lines left of the vertical centerline are the two tones of the suppressed or undesired upper sideband. Note that the upper sideband is only suppressed 17 dB with respect to the lower sideband. The third-order IMD product to the right of these undesired pips is buried under the left-side third-order product from the desired sideband. The small

pip at the left side of the display could be the high-side third-order product for the two tones of the undesired sideband, or it could be the ninth-order product (high side) of the desired sideband. As you can see, a lot of information is contained in this photo. The horizontal scale factor is 1 kHz/cm and the sweep rate is 100 ms/cm.

concluding comments

In comparing the time- and frequency-domain pictures here, it's clear that the information contained in the frequency-domain pictures is much greater. Also, when testing or adjusting an ssb transmitter or exciter using the spectrum analyzer, more noticeable changes occur in the display as you change transmitter operating conditions. This is particularly true as you approach optimum transmitter adjustment. That last little improvement is hard to detect on a time-domain picture.

Some points to ponder in using this equipment: The

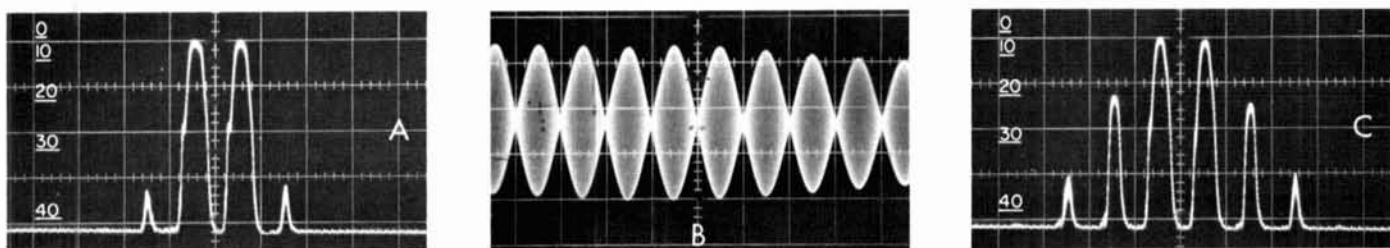

fig. 10. Example using the 32S-3 transmitter and a homebrew linear.

A. Spectrum of a homebrew linear amplifier driven by a 32S-3 operating within its output rating. Tone spacing is 1 kHz. Only third-order intermodulation distortion products are visible, which are 35 dB down. Horizontal scale: 1 kHz/cm; sweep rate: 100 ms/cm.

B. Time-domain spectrum of the setup in photo A. Horizontal scale: 1 ms/cm; vertical scale: 200 mV/cm.

C. Same equipment setup as for photo A, except that equipment was purposely misadjusted. Note third-order intermodulation distortion products are 19 dB down; fifth-order products have increased and are 33 dB below a single tone. Seventh-order products are barely visible in the noise. Tone spacing was 1 kHz. Horizontal scale: 1 kHz/cm; sweep rate: 100 ms/cm.

D. Spectrum picture taken under the same conditions as those of C, except that display has been enlarged to occupy entire horizontal area. Scope horizontal amplifier gain was increased by a factor of two to increase resolution. Horizontal scale: 0.5 kHz/cm.

sweeper bias battery life should equal shelf-life of the cell. Most of the pictures were made using a scope sweep speed of 100 ms/cm. This is a relatively slow speed and causes noticeable flicker on a normal oscilloscope CRT. If

I mentioned earlier that the minimum capacitance of the sweeper module would upset the dial calibration of your receiver. In my case the calibration was offset 12 kHz low. If your measurements require an accurate

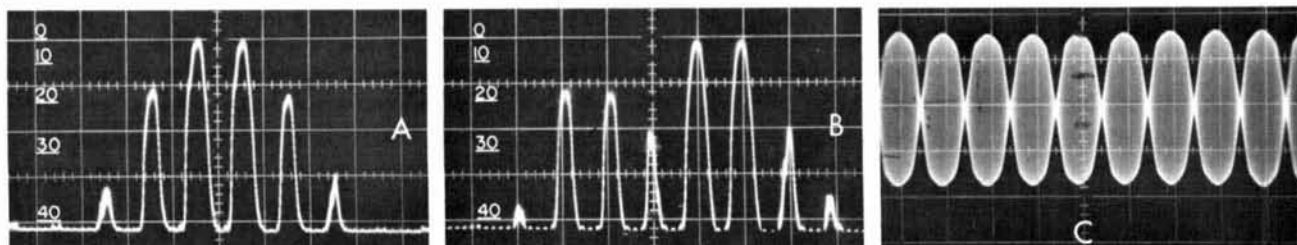

fig. 11. Examples with equipment misadjusted.

A. Spectrum of the same transmitter setup as in figs. 10A and 10C, except that the amplifier was purposely misadjusted and the ALC loop disabled. Third-order products are about the same as in fig. 10C, but seventh- and ninth-order products approach -40 dB. Horizontal scale: 1 kHz/cm; sweep rate: 10 ms/cm.

B. Time-domain display corresponding to the conditions of those in fig. 11A. Horizontal scale: 1 ms/cm; vertical scale: 200 mV/cm.

C. Spectrum of a phasing-type ssb exciter. Upper sideband is suppressed only 17 dB with respect to lower sideband. Fifth- and seventh-order intermodulation distortion products are 37 dB below a single tone. Horizontal scale: 1 kHz/cm; sweep rate: 100 ms/cm.

you attempt to operate at higher sweep rates you'll lose resolution. With 200-Hz receiver selectivity and 2-kHz tone spacing, you may be able to sweep at 50 ms/cm or possibly 20 ms/cm. If you attempt to photograph the analyzer display, the greatest success will be had using single-sweep operation of the scope while holding the camera shutter open (you must use a hood or dark room).

The display on my spectrum analyzer sweeps from left to right, but the highest input frequency is on the left also (increasing frequency from right to left). This condition is brought on by the mixing scheme of the 75S-3. It's quite easy to operate with experience.

The mixing scheme in some receivers will result in more-normal increasing frequency from left to right.

The linearity of this sweeper circuit is quite good considering its simplicity. Referring to figs. 10D and 11C, you can see that the pips are 2 and 1 cm apart, respectively, ± 1 small division. This fact will help you properly identify IMD products by counting centimeter spacing, providing you use tones spaced exactly 1 or 2 kHz apart.

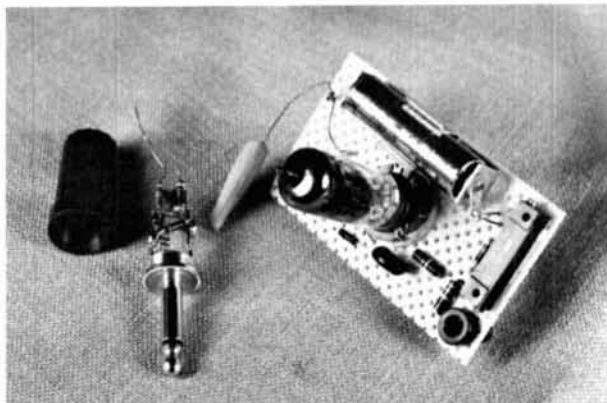

Details of sweeper and output-signal modules.

knowledge of the carrier (suppressed carrier) frequency, I recommend the use of some form of digital dial readout. If you use a readout such as in the Heath SB-650 or the frequency measuring system I described,^{1,2} your readout will automatically account for the sweeper offset. If you use a readout that is preset and adds or subtracts the vfo frequency, you'll have to recalibrate the preset.

I hope this inexpensive method of high-resolution ssb spectrum analysis will encourage more amateurs to reap the advantages of frequency-domain analysis. Once you start using a spectrum analyzer, whether for ssb IMD distortion analysis, harmonic distortion analysis, or in search of oscillations and spurious emissions, you'll find that you'll be quite dependent on the instrument.

references

1. George Grammer, W1DF, "Recent Equipment-Heathkit SB-620 Scanalyzer," *QST*, April, 1968, page 50.
2. *Spectrum Analyzer Techniques Handbook*, Polarad Electronics Corp., Long Island City, New York, 1962.
3. *Spectrum Analysis*, Hewlett-Packard Application Note 63, Palo Alto, California, 1965.
4. *More on Spectrum Analysis*, Hewlett-Packard Application Note 63A, Palo Alto, California, 1965.
5. Wayne Ryder, W6URH, "High Performance Spectrum Analyzer," *ham radio*, March, 1977, page 16.
6. Dave DeMaw, W1FB, "Varactor Diodes in Theory and Practice," *QST*, March, 1966, page 11.
7. E. S. Cromartie, "Synthesis of a Varicap," *QST*, September, 1972, page 44.
8. *Designer's Manual for VVC Tuning Diodes*, Motorola Semiconductor Products, Inc., Phoenix, Arizona, 1971.
9. *TRW Varicap Diodes*, Bulletin 198-972, TRW Electronic Components, Semiconductor Division, Lawndale, California, 1972.
10. Hank Olsen, W6GXN, "Low Distortion Two-Tone Oscillator for SSB Testing," *ham radio*, April, 1972, page 11.
11. Ray Colvin, W1BCM, "Combination High-Stability Two-tone Generator and Calibrator," *QST*, April, 1973, page 22.
12. Jeff Walker, W4AAD, "Accurate Frequency Measurement of Received Signals," *ham radio*, October, 1973, page 38.

ham radio



The world's first digitally tuned 80M-10M SSB transceiver with over 40,000 frequency synthesized channels.

- Ultra-stable frequency synthesizer •
- Large LED readout • 200 Watts PEP input • All solid state including electronic tuning • Front end filtering • Built-in TVI filtering • Modular construction • WWV Receiver, Squelch, Noise blanker, VOX, Speech processing are standard • Full metering.

Discover a whole new world of communications with the CIR ASTRO 200 . . . the Ham SSB Transceiver that has established a new plateau of sophistication for the serious enthusiast.

The built-in digital synthesizer with LED readout gives you over 40,000 crystal controlled channels in the 80 through 10 meter bands with 100Hz resolution. Just press a momentary switch and tune your frequency with no moving parts.

Calibrate it with WWV at the turn of a switch for absolute accuracy. No more crystal calibration.

And, as for frequency drift, the

ASTRO 200 is ten times better than VFO types. Total filtering sets the ASTRO 200 above all others for TVI and harmonic suppression. Selectable USB or LSB allows you complete flexibility.

CW operation features include semi break-in CW with adjustable delay and side tone . . . no key click or CW chirp.

CIR offers a complete range of accessories including fixed station console and external frequency synthesizer for crossband DX work.

This extremely compact transceiver is only 2.8" high by 9.5" wide by 12.3" deep including heat sink. With all of these features incorporating rugged militarized type construction, it has no equal for SSB and CW operation.

Be the first to learn more about the exciting new CIR ASTRO 200 . . . ham radio's next generation transceiver. List price, \$995. Write or phone for complete details.

CIR
TRANSCEIVERS

rat-race balanced mixer for 1296 MHz

Details for an
easily built mixer
for the 1296-MHz
amateur band
which can be used
in both receiving
and transmitting
applications

The heart of most successful uhf ssb transceivers is a bilateral mixer, either singly or doubly-balanced. In previous articles^{1,2} I have published designs for several such mixers. All have been built successfully by a number of readers, but each exhibited design characteristics which restricted universal reproducibility. I have thus received numerous requests, primarily from amateurs in Europe and Asia, to develop a mixer which could be built from readily available materials, without specialized dielectrics, advanced metalworking techniques, or expensive commercial microcircuits.

Actually, such a mixer was published some time ago by Paul Wade, WA2ZZF.^{3,4} His mixer used a microstripline quadrature hybrid, and can be easily etched on a double-sided, glass-epoxy printed-circuit board at minimal cost. As a receive converter, the

unit yields an outstanding noise figure because of its inherently low conversion loss.

Unfortunately, the Wade mixer falls a bit short of the mark in transmit service, due in part to its limited dynamic range, moderate isolation, and difficulties in obtaining a good wideband impedance match. The rat-race mixer described here overcomes some of these limitations and preserves the reproducibility of Wade's design.

mixer anatomy

Basically, any passive mixer assembly can be functionally divided into three segments, as shown in **fig. 1**. The coupler serves to apply components of the rf and local-oscillator (LO) signals to the mixer diodes in the correct phase relationship, and may consist of transmission-line delay networks, resistive or reactive power dividers, balun transformers, coaxial or waveguide directional couplers, hybrid couplers, or some combination. The coupler may be built with lumped constants, coaxially, with toroidal transformers, in stripline, or in microstrip.

The nonlinear network in which sum and difference frequencies are generated is represented by the diode array of **fig. 1**. Unbalanced mixers (which afford no isolation between the LO and rf ports) use a single diode, while most single-balanced mixers use a matched diode pair. Double-balanced mixers typically include four diodes in either a ring or bridge arrangement, while special-purpose mixers which offer image cancellation or extra-wide dynamic range may contain an array of eight or more diodes.

Diode selection is based upon noise figure, conversion efficiency, and the signal amplitude requirements of the system. Point-contact cartridge diodes, such as the 1N21 series, were the accepted standard in microwave mixers for many years. These devices are still used in high-power radar applications where diode burnout immunity and ease of replacement are major considerations.

By H. Paul Shuch, WA6UAM, 14908 Sandy Lane, San Jose, California 95124

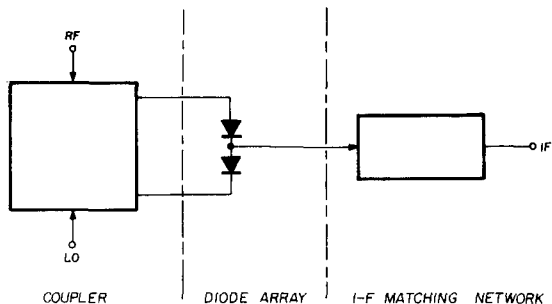

fig. 1. Basic anatomy of a balanced mixer. The coupler may take several forms as shown in fig. 2. The i-f matching network is designed to match the impedance of the diodes to 50 ohms.

The current favorite, so far as the uhf experimenter is concerned, is the Schottky barrier or *hot-carrier* diode. These diodes are available in low-cost glass packages from such microwave industry leaders as Aertech, Alpha, Hewlett-Packard, Microwave Associates, Parametric Industries and others, and combine low conversion loss with excellent immunity to rf burnout. An additional advantage, so far as balanced mixers are concerned, is that the manufacturing variations for hot-carrier diodes are minimal. This yields, for any two diodes of the same part number, rf characteristics which are closely matched, thereby eliminating the need for selecting matched pairs or quads of diodes to achieve good mixer balance.

Where the ultimate in conversion efficiency is required (especially at the higher microwave frequencies), tunnel diodes excel. However, their high cost and relative susceptibility to rf overload have limited their acceptance by radio amateurs.

Regardless of the diodes which are selected for the mixer's nonlinear network, it is unlikely that they will provide a good impedance match to 50 ohms at the i-f port. Bear in mind that diode impedance varies with diode current, which in turn is a function of local-oscillator injection level, applied dc bias, and the diodes' dc return path. The complex impedance of the i-f port, under the desired operating conditions, should be transformed to 50 ohms. To minimize intermodulation responses, this transformation should be effective at both the desired i-f frequency and the undesired mixing product (usually the *sum* frequency). This will serve to eliminate reflections at any frequency from re-entering the nonlinear network through the mismatched i-f termination. The effects of image frequency termination are discussed in detail in reference 5, as well as section 2.10 of reference 6.

The required impedance transformation at the i-f port can be accomplished by applying conventional techniques to the design of L, T, or pi networks. These networks also serve to suppress any com-

ponents of the rf or LO signals which may be present at the i-f port because of mixer imbalance.

hybrid selection

The generalized balanced mixed circuit in fig. 1 allows considerable latitude in the selection of coupling elements for applying the LO and rf signals to the mixer diodes. Hybrid couplers are available for dividing the input signals into two equal components, which are either in phase, 180° out of phase, or in phase quadrature.⁷ Although mixers have been designed around virtually every imaginable coupler, the arrangements considered for this design were two versions of the 90° branch hybrid or quadrature power divider, and two types of 180° ring

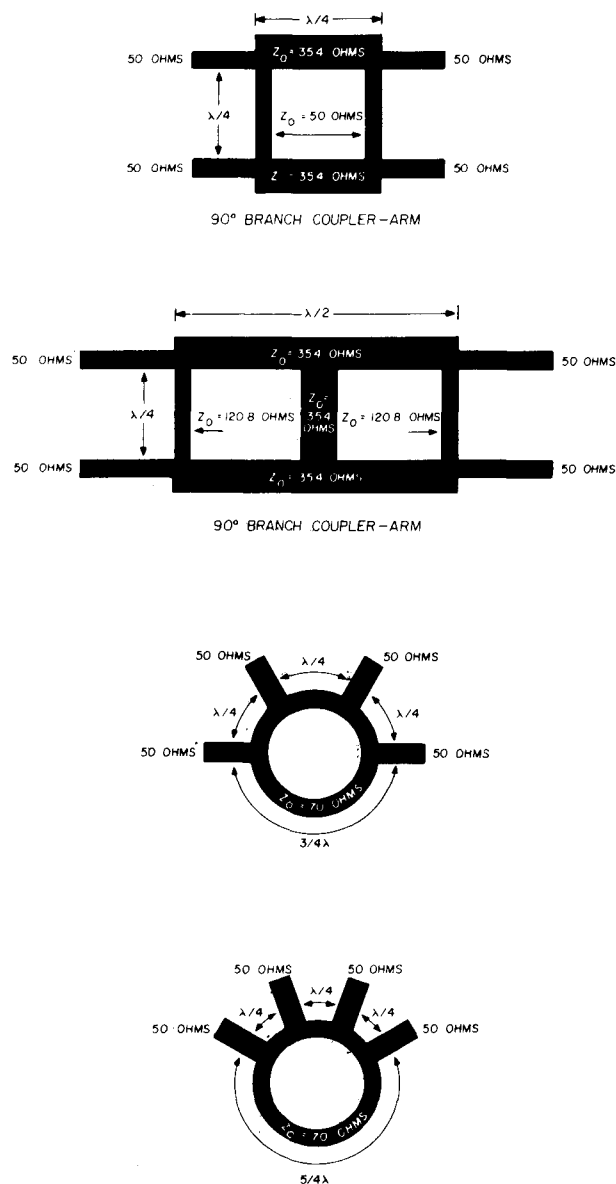

fig. 2. Four types of microwave hybrid couplers which are used in single-balanced diode mixers. Performance of the various types is compared in table 1.

hybrid or *ratrace* (see fig. 2). Each of these hybrids can be easily built with etched microstripline, and each offers certain performance advantages which should be considered.

Assuming an rf operating frequency of 1296 MHz, a 144-MHz i-f would suggest a LO frequency of 1152 MHz. Since the mixer hybrid must pass both rf and LO components, it is reasonable to specify 1224 MHz, the mean of these two frequencies, as the design center frequency for the hybrid. The ripple passband of the hybrid must, of course, include both the rf and the LO frequencies; thus the design must permit an operating bandwidth of 144 MHz, or 12%. Physical construction of the hybrid in microstripline, however, could introduce several sources of error as to actual center frequency. Because of the effect of variations in substrate dielectric constant, or that of cumulative dimensional tolerances, conservative design philosophy suggests characterizing the hybrid over a somewhat greater bandwidth. For this study a 20% operating bandwidth was assumed.

Table 1 compares various operating characteristics of the couplers shown in fig. 2 over this 20% bandwidth. Information regarding vswr, isolation, and imbalance was determined from published design charts;⁸ the relative microstripline losses at the center frequency were derived empirically.

Since all of the listed hybrid characteristics contribute in varying degrees to the overall performance of the resulting mixer, a somewhat subjective tradeoff process is necessary to select the optimum mixer hybrid. I began by excluding the popular 90° branch coupler because of its high vswr and relatively poor isolation. Similarly, I eliminated the extended ring hybrid on the basis of its high stripline losses and poor amplitude balance. In selecting between the two remaining candidates, I opted for minimizing amplitude imbalance and stripline losses, trading off

table 1. Performance comparison of mixer hybrids over a 20% bandwidth.

hybrid type	vswr	amplitude		relative
		imbalance	isolation	insertion loss
90° branch — 2 arm	1.45	0.7 dB	14.0 dB	1.0
90° branch — 3 arm	1.12	0.5 dB	25.3 dB	1.7
180° ring — 3/2λ	1.14	0.4 dB	23.0 dB	1.5
180° ring — extended	1.40	0.9 dB	23.0 dB	2.0

the resulting slight degradation in vswr and isolation. The form factor of the final mixer was a further consideration, although I must admit that a toss of a coin may have been just as scientific!

It is interesting to note that other uhf experimenters have also selected the 3/2 wavelength, 180° ring hybrid for mixer service.^{9,10,11} All have achieved respectable mixer performance.

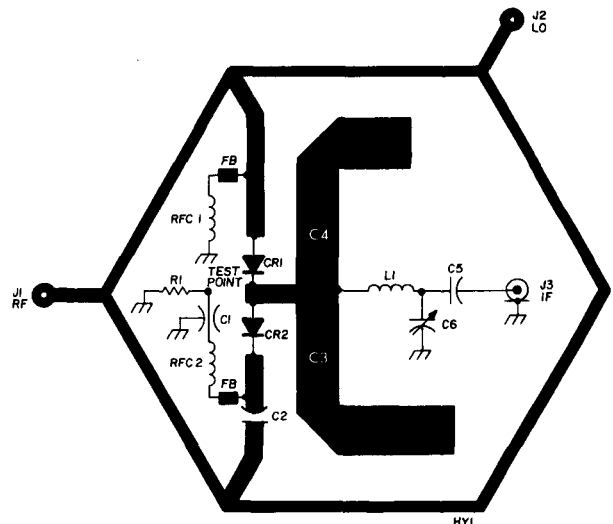

- C1 1000 pF feedthrough capacitor
- C2 100 pF chip capacitor (ATC 100B or equivalent)
- C3 25-ohm open-circuit microstripline, 1 quarter-wavelength long at 1152 MHz (see fig. 4)
- C4 25-ohm open-circuited microstripline, 1 quarter-wavelength long at 1296 MHz (see fig. 4)
- C5 0.001 μF ceramic capacitor
- C6 10-40 pF ceramic trimmer capacitor
- J1, J2 SMA coaxial receptacle (E. F. Johnson 142-0298-001)
- J3 BNC coaxial receptacle (UG-1094/U)
- L1 4 turns no. 20 (0.8mm), air wound, 3/8" (9.5mm) diameter, 1/2" (13mm) long
- R1 10 ohm, ¼ watt carbon composition resistor
- RFC1, RFC2 miniature 0.33 μH molded rf choke with ferrite bead slipped over hot end
- Z1 70-ohm rat-race hybrid at 1224 MHz (see fig. 4)
- CR1, CR2 hot-carrier diodes (Hewlett-Packard HP 5082-2817)

fig. 3. Schematic diagram of the rat-race balanced mixer for 1296 MHz. Full-size printed-circuit layout for the etched circuit board is shown in fig. 4.

The decision to use microstripline construction on fiberglass-epoxy PC board was due primarily to the success which Wade achieved with this medium, and partly due to my frustration in trying to duplicate the results of others. Rat-race mixers of slab-type⁹ or coaxial¹⁰ construction demand greater patience and mechanical ability than I possess, and the slight, almost immeasurable performance advantage of etching microstripline couplers on expensive Teflon substrates¹¹ didn't seem worth the effort.

i-f selection

Factors governing the selection of a conversion system's intermediate frequency include the band width capabilities of hybrid junctions, image rejection limitations in practical bandpass filters, the availability of i-f equipment or components, and spurious responses (related to possible harmonic relationships

between signal, LO, and i-f). Unfortunately, the first of these considerations seems to suggest selection of a low i-f, the second generally favors a high i-f, and the third all too often dictates selection of an i-f which violates the fourth!

I have built various conversion systems for 1296 MHz, using amateur 28, 50, 144, and 432 MHz bands as a receive and transmit i-f. My experiences tend to favor the 2-meter i-f as a good compromise between mixer bandwidth and image rejection. The recent proliferation of 2-meter ssb transceivers further supports this choice. However, the actual operating fre-

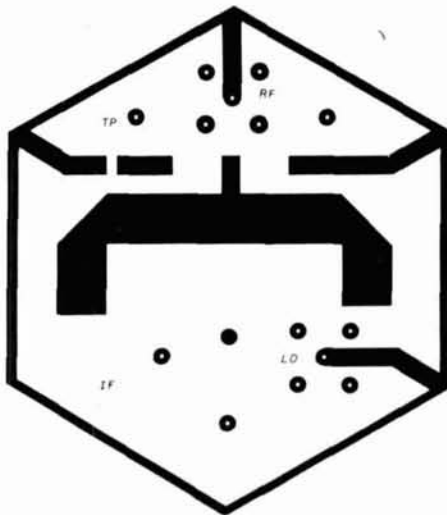

fig. 4. Full-size layout for the rat-race mixer circuit board. Drilling instructions are shown in fig. 5.

quency within the band must not be selected arbitrarily. For example, placing a 1296.0-MHz signal at a 144.0-MHz i-f would require a 1152.0-MHz LO. More than one experimenter (myself included) has started with a 48.0-MHz crystal oscillator, multiplied by 24 to 1152 MHz, and ended up with a strong interfering signal at 144 MHz on the receiving dial.

The spurious signal, of course, is the third harmonic of the crystal oscillator. If you try to circumvent this difficulty by starting at 96.0 MHz and multiply by 12, it's possible to end up with transmitted spurious signals from the ninth harmonic of the injected i-f signal.

Another constraint on the i-f selection is the undesirability of having a popular operating frequency in the 1296-MHz band fall at (or worse, just past) the end of the i-f tuning range. For best results, 1296.0 MHz should fall in the middle of the tuning dial. In my present system, this dictates an i-f of 145.1 MHz; a 1150.9-MHz LO derived from a 95.9083-MHz crystal keeps me free from birdies.

Although most of my activity on 1296 MHz is on ssb, the beauty of a linear translation scheme is that

it's compatible with virtually any mode. This mixer will accommodate fm, a-m, video, or whatever. Depending on the mode, tradition, rather than technology, may govern the selection of operating and i-f frequencies. A group planning narrow-band fm simplex, for example, might choose to place 1290.52 MHz on 146.52 MHz. Nonetheless, the above considerations deserve attention, especially when selecting the LO multiplying scheme.

The mixer design presented here will actually accommodate an i-f between about 70 and 150 MHz, with little noticeable performance variation. Obviously, great care should be exercised when selecting the actual i-f and oscillator frequencies.

construction

Fig. 3 shows a schematic diagram of the ring hybrid or rat-race mixer for the 1296-MHz amateur band. Note that the microstripline hybrid, which is normally built as a circular trace with a circumference $3/2$ wavelengths long, is shown as a hexagon with quarter-wavelength sides. I used this same simplification in an earlier mixer,¹² as did Dick Bingham, WB6BDR.¹¹ Neither of us noticed any measurable degradation over the usual circular arrangement. Leroy May's successful rat-race mixer (reference 9) used a triangular layout, and this led me to believe that the layout itself is relatively unimportant. The 70-ohm characteristic impedance of the ring, however, is critical, and requires a 0.05 inch (1.3mm) microstripline width for G-10 circuit board.

Aside from the diode bias path (to be discussed

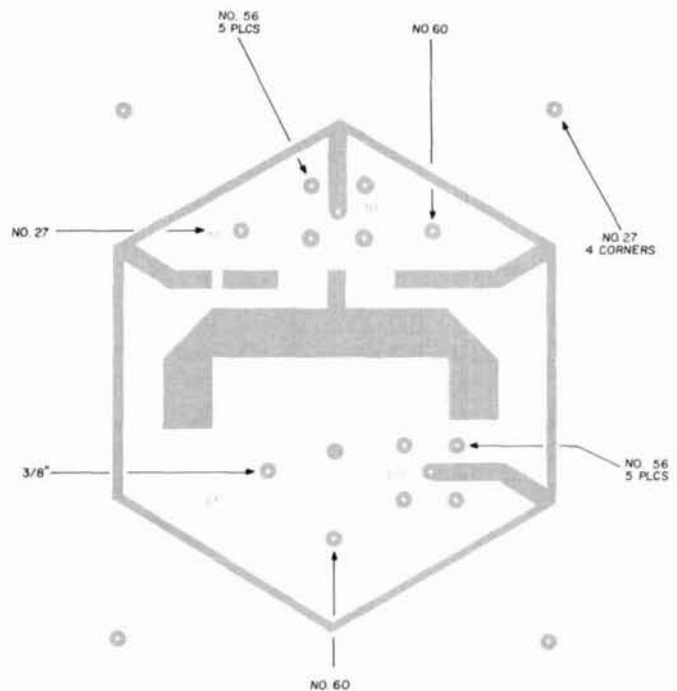

fig. 5. Drilling template for printed circuit board.

shortly), the bulk of this mixer design, including the i-f port matching network, is borrowed directly from Paul Wade's design⁴ and will not be discussed here. I should point out, however, that the pi-network matching network at the i-f port does little to properly terminate the image component; the importance of this was discussed previously. For mixer applications which dictate maximum freedom from intermodulation distortion, the user should consider adapting the Bridge-T interstage isolator circuit.¹⁴

Fig. 4 is a full-scale layout for the rat-race mixer. The pattern should be etched on 1/16 inch (1.5mm) thick G-10 fiberglass-epoxy printed circuit laminate, double-clad with 1 ounce copper (1.4 mils or 36 microns thick). One side of the board is unetched and serves as a groundplane for the microstriplines on the etched side. Drill the board as shown in fig. 5.

Assemble the mixer as shown in fig. 3 and the photographs. When mounting the SMA connectors at the LO and rf ports, be sure to countersink the groundplane side of the board at the connector center conductor to avoid a short to ground. Assembling the mixer is straightforward, except that the leads of the diodes must be bent carefully to prevent damage to the glass diode package.

Once assembled, only one mixer adjustment is required: matching to the i-f port. This can be done by injecting a signal into the rf port, connecting the i-f port to a 2-meter receiver, and tuning capacitor C6 for maximum signal level. Alternatively, with the rf port driving a power meter, inject a 3mW, 2-meter signal into the i-f port, and tune C6 for maximum output. In either case, the LO port must be driven with a clean 5 to 10 mW signal in the vicinity of 1152 MHz and the i-f port must be terminated in 50 ohms. The 50-ohm load can be provided by tuning the mixer with a fixed, 50-ohm pad inserted between the i-f port and the 2-meter transmitter or receiver.

Fig. 6 shows the isolation of this mixer, as measured on a Hewlett-Packard 8507A Automatic Network Analyzer. The isolation of the assembly is greater than 20 dB from 1050 MHz to over 1300 MHz, and at least 30 dB over the anticipated operating bandwidth; isolation over a 20% bandwidth is quite close to that predicted in table 1.

bias considerations

Wade operates his balanced mixers in the *starved-LO* mode.^{3,4} That is, he applies a rather low level of LO injection (typically 1 mW) to the diodes, and supplements this low LO drive with dc bias. By varying the dc bias, the impedance of the diodes can be controlled, providing an improved match to the mixer hybrid. Obviously, it is far easier to generate the required dc bias than it is to increase LO injection by 10 dB.

Other advantages of DC mixer bias were reported by Pound as far back as 1948:⁶ "Accompanying the reduced LO power requirement is a reduction in the reaction of the local-oscillator circuit on the signal circuit in the mixer. The over-all noise figure becomes less dependent upon the amount of incident local-oscillator power at the crystal, because the conversion loss does not increase so rapidly as the local-oscillator drive is decreased. Finally, the i-f conductance of the crystal is less dependent on the amount of local-oscillator drive."

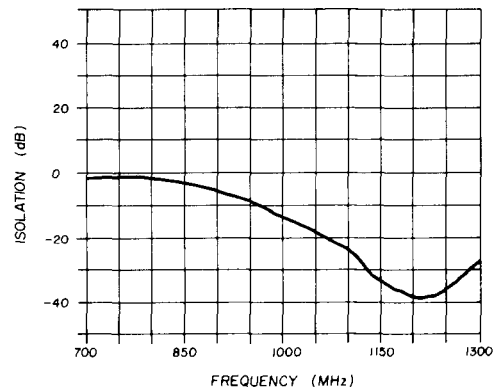

fig. 6. Isolation of the rat-race balanced mixer, as measured with a Hewlett-Packard 8507A Automatic Network Analyzer.

Starved-LO operation was attempted in one of my bilateral conversion systems, but with disastrous results. In transmit mode application of 1 mW of i-f injection resulted in a severely distorted rf output, measuring several dB below the power level which the characteristic conversion loss of the mixer would suggest. Further, a spectrum analyzer revealed numerous unwanted frequency components which were not previously a problem. It appeared that the dynamic range of a balanced mixer in the *starved-LO* mode was far below that of a similar mixer with the customary +3 dBm (2 mW) per diode injection level. This conclusion was confirmed by Harlan Howe:⁸ "Naturally, intermodulation products and saturation levels will be the same as if the LO drive were supplemented by dc power." Thus *starved-LO* operation was abandoned for this mixer in favor of a full 4 to 10 mW of LO injection. A similar choice is indicated for any balanced mixer used in transmitter service, or any time large-signal handling capability is important.

It will be noted from the schematic in fig. 3 that, although external dc bias is not used in this design, the diode's self-bias return is brought out through feedthrough capacitor C1. Since the LO signal is effectively rectified by the diodes, a dc voltage will appear across R1; the magnitude of the dc voltage is a function of applied LO injection level. Thus, the feedthrough capacitor is a convenient test point for

measuring (and optimizing) LO injection, as indicated in **fig. 7**. The object is to minimize conversion loss, which is a direct function of LO injection (see **fig. 8**).

Like other microwave experimenters, in recent years I have sought to master the techniques of microstripline design and construction by developing individual circuits on etched circuit boards. Thus my

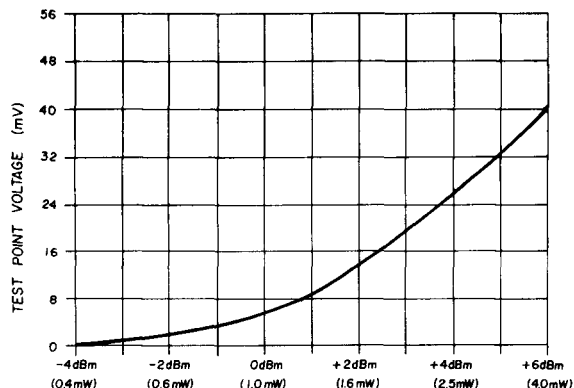

fig. 7. Since the diodes rectify the LO signal, a dc voltage measurement can be used to check LO injection level. Plotted here is the test-point voltage (mV) vs LO injection for the rat-race balanced mixer.

early 1296-MHz systems consisted of numerous modules, each containing a single stage, each matched to 50 ohms, and all inter-connected by coaxial cable. This approach at best is a crude utilization of microstripline technology. One of the main benefits to be derived from the etched-substrate approach is that numerous associated circuits may be built as an integral unit, thereby minimizing interconnections, reducing cost, and improving reliability.

I have made several attempts to integrate circuits onto common substrates. My process of system integration began with a two-stage preamplifier,¹² progressed to a combined balanced mixer, image filter, and LO filter,² and culminated in a complete transverter-on-a-board.¹³

Unfortunately, acceptance of these integrated assemblies by amateur microwave enthusiasts has not been overwhelming. It was brought to my attention by numerous readers that the tasks of tuneup and testing present major problems when multiple, interactive stages are involved, especially when the available test equipment is limited to a grid-dip oscillator and a number 47 lightbulb! Individual stages, on the other hand, may be readily tested into 50 ohms, and then placed into the desired system with few adjustments. Joe Reisert has been promoting such a modular approach for some time; his articles are highly recommended.^{15,16,17}

*Not to be confused with RG-141/U, which is a 1/4 inch (6.5mm) diameter flexible cable.

My 1296-MHz systems have recently gone through a process of de-integration (not to be confused with *dis*integration) with a return to small modules, each containing a single stage, all stages interconnected with 50-ohm coax.¹⁸ This mixer is one such module. Unlike my previous mixer, the one presented here contains no rf or LO filters. Filters will of course be required in most applications but are easily added to the system as individual modules after they have been tuned and tested.¹⁹

A word about rf cabling and connectors is in order. Whenever possible I recommend the use of high quality microwave connectors such as type SMA. The JCM series of coaxial connectors from E.F. Johnson are low cost, SMA-compatible units exhibiting excellent rf properties through 4 GHz. For microstripline launchers I recommend E.F. Johnson part number 142-0298-001, and I use their 142-0161-001 connectors on all jumper cables. These connectors are priced in the \$3.00 range and are available from electronics distributors in many parts of the United States.

Of all the considerations surrounding the selection of interconnecting coaxial cable, cost and availability are the major factors for amateur applications. Obviously, low loss and constant impedance must also be considered. Semi-rigid coax, such as Uniform Tubing UT-141,* perform exceptionally well, but are virtually unobtainable in many parts of the world. A good second choice is 1/4 inch (6.5mm) diameter flexible coax, if the lengths are short. Desirable features are double shielding, Teflon dielectric, and a silver-plated, solid center conductor. One cable meeting these requirements is RG-142/U, but its cost per foot discourages many experimenters. Nonetheless, a moderate investment in jumper coax can spare you a world of grief. Other usable cables which cost considerably less include types RG-141/U, RG-223/U, and RG-55/U. As a last resort, RG-58/U may be used, but its length must be kept to an absolute

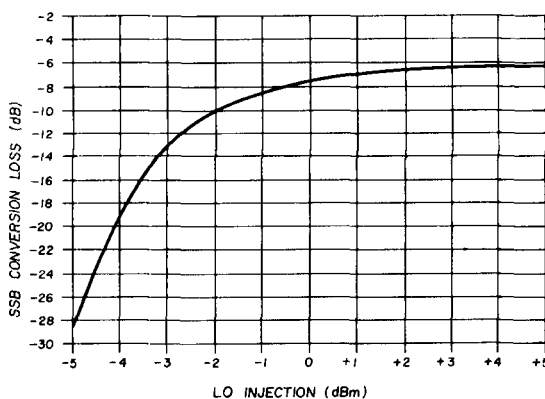

fig. 8. Conversion loss of the rat-race single-balanced mixer as a function of local-oscillator injection.

minimum. Just remember that most 1296 operators use RG-58/U to build calibrated attenuators! All of the flexible cable types listed here will accept the recommended SMA plug.

parts availability

The components required to build the rat-race mixer described in this article are available from various sources in the United States; the printed-circuit board may be etched from the full-size artwork shown in **fig. 4**. For those uhf experimenters who don't have the facilities to etch their own boards, commercially etched, drilled, and plated boards are available from Microcomm.*

*An etched, drilled, and plated circuit board for the rat-race mixer is available from Microcomm, 14908 Sandy Lane, San Jose, California 95124, for \$6.50 post paid within the United States and Canada (\$7.00 elsewhere). A wired and tested mixer is also available; Microcomm will *not* offer a complete kit of parts.

references

1. H. Paul Shuch, WA6UAM, "1296-MHz SSB Transceiver," *ham radio*, September, 1974, page 8.
2. H. Paul Shuch, WA6UAM, "How to use Double-Balanced Mixers on 1296 MHz," *ham radio*, April, 1975, page 12.
3. Paul C. Wade, WA2ZZF, "A High Performance Balanced Mixer for 1296 MHz," *QST*, September, 1973, page 15.
4. Paul C. Wade, WA2ZZF, "High-Performance Balanced Mixer

for 2304 MHz," *ham radio*, October, 1975, page 58.

5. Peter Will, "Reactive Loads — The Big Mixer Menace," *Microwaves*, April, 1974, page 38.
6. Pound, *Microwave Mixers* (MIT Radiation Laboratory Series), volume 16, McGraw-Hill, New York, 1948.
7. Henry S. Keen, W2CTK, "Microwave Hybrids and Couplers for Amateur Use," *ham radio*, July, 1970, page 57.
8. Harlan Howe, *Stripline Circuit Design*, Artech House, Dedham, Massachusetts, 1974.
9. Leroy May, W5AJG, and Ben Lowe, K4VOW, "A Simple and Efficient Mixer for 2304 MHz," *QST*, April, 1974, page 15.
10. J. H. Reiser, Jr., W6FZJ, "432 Mixer," *432 Bulletin* (a W6FZJ publication), March, 1972.
11. Dick Bingham, WB6BDR, "A Modular Transceiver for 1296 MHz," *QST*, December, 1975, page 29.
12. H. Paul Shuch, WA6UAM, "Microstripline Preamplifiers for 1296 MHz," *ham radio*, April, 1975, page 12.
13. H. Paul Shuch, WA6UAM, "A High Performance Conversion Module for the 23-cm Band," *Radio Handbook*, 20th edition, Howard W. Sams, Indianapolis, 1975, page 20-66.
14. H. Paul Shuch, WA6UAM, "An Interstage 50-ohm Terminator for UHF Converters," *ham radio*, February, 1977, page 26.
15. J. H. Reiser, Jr., W1JAA, "Ultra Low-Noise UHF Preamplifier," *ham radio*, March, 1975, page 8.
16. J. H. Reiser, Jr., W1JAA, "Low-Noise 28-30 MHz Preamplifier," *ham radio*, October, 1975, page 48.
17. J. H. Reiser, Jr., W1JAA, "What's Wrong With Amateur VHF/UHF Receivers," *ham radio*, March, 1976, page 44.
18. "Microcomm UHF Modules," *QST* (Product Review), August, 1976, page 41.
19. H. Paul Shuch, WA6UAM, "Microstripline Bandpass Filters for 1296 MHz," *ham radio*, December, 1975, page 46.

ham radio

BULLET ELECTRONICS

P.O. BOX 19442
DALLAS, TX. 75219
(214) 823-3240

- POLICIES: No COD'S.
- Send check or Money Order
- Add 5% for Shipping
- Tex. Res. add 5% Sales Tax
- Foreign Orders add 10% (20% for Airmail)

- Order under \$10. add 60c handling
 - Accepting phone orders on MC & BAC
 - Catalog free with each order.
- DON'T FORGET!** 10% discount on merchandise orders of \$50.00 and over.

WE BACK YOU UP!
Bullet will repair any kit we have ever sold for 20% of original purchase price to cover handling. (Warranty void for improper soldering techniques.)

AUTOMATIC TIME-OUT CIRCUIT
or use with the US-01 or any other application. Provides a 17 second entry delay and then energizes your alarm for approx. 10 minutes; re-arms itself. Will source up to 200ma to drive a relay. All components & PC board.
\$3.95

ULTRASONIC SENDER-RECEIVER KIT 19.95
A special buy on a high quality ultrasonic transducer allows us to offer this kit at a super price. Gives you the basics to build INTRUSION ALARMS, MOTION DETECTORS, REMOTE CONTROLS, ECHO RANGING, etc. All components with drilled & plated PC Board. Will cover up to 400 sq. ft. Requires 12-15VDC @ 80 ma (not supplied). Order model US-01.

WARBLE ALARM KIT

Thousands of these are being used in scores of applications. Gives a LOUD two tone scream of 10 watts (pulsed) power. Requires 6-15VDC @ 800ma & 4 or 8 ohm speaker. (spk. not supplied) \$2.50 includes all components & PC Board

FIRED UP!

Our CDI Kit will give your car that extra spark it needs to burn fuel more efficiently. A special buy allows us to sell the complete kit at a low, low price. \$9.95 Includes: Special toroid transformer, drilled & plated PC board, all components, and complete instructions. (Heatsink and case NOT provided.)

\$9.95

No other clock at any price has all these features:



\$39.95

We offer a beautiful solid hard wood case in either ash or walnut with front ruby filter. Designed and cut specifically for the mini grandfather clock kit. Unfinished Case — \$14.95
Finished Case — \$18.50
Please specify type of wood desired. Case is shipped unassembled.

- Completely Electronic
- 100% Solid State
- All CMOS IC Construction
- 2 Quality Plated PC Boards 6.5" x 4.5"
- New, revised easy to follow instructions
- Large 1/2" LED readout with AM/PM & color indicators
- Simulated LED swinging pendulum with synchronized tick-tock sound.
- Chimes the hour (ie: 3 times for 3 o'clock)
- Adjustable volume tone and sustain on the chime.
- LOW COST
- Complete with all parts including transformer & speaker.

This quality time piece will catch the eye of everybody who walks into your house! It will be the most unique item on your mantle or bookshelf.

MINI GRANDFATHER CLOCK KIT

\$39.95
(order MG-01)
Case NOT included
\$59.95
(order MG-01/A)
Completely assembled!
(Case NOT included)

THE DOOMSDAY ALARM

Four independently adjustable oscillators are sequentially mixed and disabled by a counter circuit pulsing at a rate that you set. The sound combinations are endless and the effect is amazing. Sounds straight from the Twilight Zone. Complete electronics with plated PC board. Requires 6 to 15 volts DC @ 800ma. 10 watts (pulsed) @ 8 ohms and 12 volts. Order DA-01
\$8.50

AUDIBLE CONTINUITY TESTER KIT

Measures continuity and resistance to 2K. Test LED's, diodes & transistors. Less speaker. Requires 6 to 12 volts, (batteries not included).
\$1.95

THE PS-12 IS THE BEST POWER SUPPLY KIT ON THE MARKET FOR \$49.95

Check these specs:
3 to 16 volts and 15 to 30 volts (2 ranges)
Adjustable fold back current limiting from 4 to 15 amps.
10 amps continuous, 15 amps with fan cooling.
Regulation better than 150 mv from 0 to full load
Ripple less than 200mv @ 10 amps

Short Circuit protection.
*ADD \$3.70 for UPS shipping, Canadian and insurance.

Look what you get:

11 pound heavy duty transformer
Two 6" 60 watt heatsinks
All resistors, caps, etc.

\$49.95

Large computer grade filter cap.
IC regulator, power transistors and 15A bridge rectifier.
Quality plated and drilled PC board.
Customer add \$10.00 for parcel post shipping and insurance. Price does not include case, meters or jacks.

OVERVOLTAGE PROTECTION KIT

The OVP-1 is an overvoltage protection circuit designed to protect your expensive gear if the series pass regulators short or unauthorized hands tamper with the voltage setting on a variable supply. Set the OVP-1 for 1 or 2 volts over the normal operation voltage and it will instantly go into current limiting; (if the supply has this feature), or blow the fuse. The kit comes complete with PC board, all components including the 25A SCR and complete easy to follow instructions. Designed specifically for the PS-12 Power Supply Kit.
\$6.95

MAKE IT THE HEART OF YOUR ULTIMATE SSB/CW SYSTEM!

The world-famous SB-104 improved. The SB-104A now offers improved receiver sensitivity and a fully-assembled and tested receiver front end circuit board for greatly reduced assembly time. And it's still at the same low price!

Totally broadbanded, completely solid-state, the SB-104A operates USB, LSB, or CW. Go from CW on the low end of 80 to USB on the high end of 10 in seconds while maintaining 0.5 μ V receiver sensitivity and a full 100 watts transmitter output. Just choose the band and select the mode; no more preselector, loading or tuning controls. Just flick a switch for instant 1-watt QRP output. The SB-104A offers true digital frequency readout and specs and performance that are incredible. Harmonic and spurious radiation are extremely low with third order distortion down 30 dB

or better! Alignment requires only a dummy load, mike and VTVM.

Complete SB-104A SPECIFICATIONS

Frequency Coverage: 3.5 MHz through 29.7 MHz amateur bands, 15 MHz WWV receive only. Frequency Stability: Less than 100 Hz/hr drift after 30-min. warmup; less than 100 Hz drift for $\pm 10\%$ change in primary voltage. Readout Accuracy: Within ± 200 Hz ± 1 count. Dial Backlash: 50 Hz max. Phone Patch Impedance: 4 ohm output to speaker; high impedance to transmitter. TRANSMITTER — RF Power Output: High Power: (50-ohm non-reactive load). SSB: 100 watts PEP ± 1 dB; CW: 100 watts ± 1 dB. Low Power SSB: 1 watt PEP (minimum); CW: 1 watt (min.). Output Impedance: 50 ohms, less than 2:1 SWR. Carrier Suppression and Unwanted Sideband Suppression: —50 dB down from 100 watt single-tone output at 1000 Hz reference. Harmonic Radiation: 40 dB below 100 watt output. Spurious Radiation: —40 dB within ± 4 MHz of carrier; —60 dB farther than ± 4 MHz. Microphone Input: High impedance, —45 to —55 dB; approx. 22k ohms. RECEIVER — Sensitivity: 0.5 μ V for 10 dB S+N/N for SSB. Selectivity: 2.1 kHz minimum at —6 dB, 5 kHz max. at —60 dB. (2:1 nominal shape factor). CW Selectivity: (with accessory CW filter) 400 Hz at —6 dB, 2 kHz max. at —60 dB. Audio Output: 2.5 watts into 4 ohms, 1.25 watts into 8 ohms, less than 10% THD. 4-8 ohm headphones. AGC: Less than 1 millisecond attack time; switch selectable 100 msec and 1 sec. release, and OFF. IM Distortion: —65 dB min.; —57 dB typ. with noise blanker. Image Rejection: —60 dB min. Dimensions: 5 $\frac{3}{4}$ " H x 14 $\frac{1}{2}$ " W x 13 $\frac{3}{4}$ " D.

THE NEW HEATHKIT SB-104A TRANSCEIVER



...AND STILL ONLY
\$669⁹⁵!

HEATH

Schlumberger

Heath Company, Dept. 122-31
Benton Harbor, Michigan 49022

Please send me my FREE Heathkit Catalog.
I am not on your mailing list.

Name _____

Address _____

City _____

State _____ Zip _____

AM-351



Read all about the SB-104A
and it's exciting station
accessories in the new
Heathkit Catalog!

FREE!

THE BIG NEW HEATHKIT CATALOG

Send for your copy today!

*There's more for the
ham at Heath*

Heath Company, Dept. 122-31
Benton Harbor, Michigan 49022

ME-3 microminiature tone encoder

Compatible with all sub-audible tone systems such as: Private Line, Channel Guard, Quiet Channel, etc.

- Powered by 6-16vdc, unregulated
- Microminiature in size to fit inside all mobile units and most portable units
- Field replaceable, plug-in, frequency determining elements
- Excellent frequency accuracy and temperature stability
- Output level adjustment potentiometer
- Low distortion sinewave output
- Available in all EIA tone frequencies, 67.0 Hz-203.5 Hz
- Complete immunity to RF
- Reverse polarity protection built-in

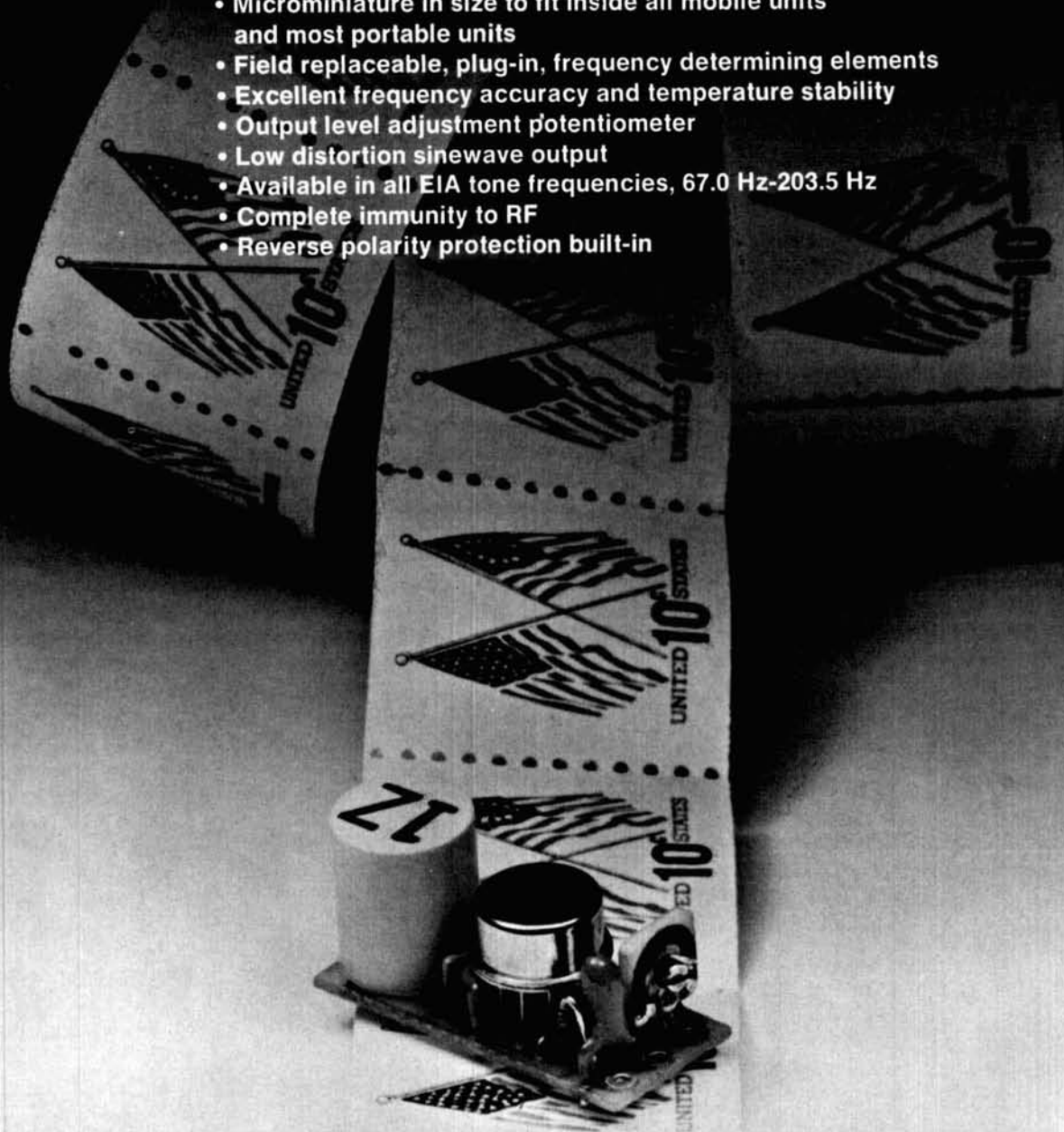

\$29.95 each

Wired and tested, complete with K-1 element

communications specialists

P. O. BOX 153
BREA, CALIFORNIA 92621
(714) 998-3021



K-1 FIELD REPLACEABLE,
PLUG-IN, FREQUENCY
DETERMINING ELEMENTS

\$3.00 each

self-supporting coils

A set of inductance
and Q graphs
for airwound coils
using screws and
other threaded forms
as mandrels

Self-supporting coils without forms are the cheapest, most convenient, high-Q inductors for inductance values under 0.4 microhenries. Unfortunately, the wire is difficult to wind on a smooth form and you have to account for wire diameter plus form diameter for accurate calculation. Presented here is a method for using conventional screw threads as forms along with measured inductance values.

Form and wire size, coded by the letters of **fig. 1**, are given below:

curve	wire size	winding form
A	26 enameled or Soldereze	4-40 screw
B	22 enameled or Soldereze	6-32 screw
C	22 enameled or Soldereze	8-32 screw
D	22 enameled or Soldereze	10-32 screw
E	18 tinned or enameled	1/4-20 screw
F	18 tinned or enameled	5/16-18 bolt
G	18 tinned or enameled	3/8-16 lag bolt
H	14 bare copper	7-watt Christmas bulb base (3/8" ID, 10 TPI)
J	12 bare copper	Paint roller ferrule (5/8" ID, 1 turn per 3/16")
K	12 bare copper	Standard 117 Vac lamp base

The method is very simple: Take any convenient screw or bolt and wind the wire firmly on the threads. When finished, allow the wire to release its tension, then carefully remove the form. **Fig. 1** shows inductance vs the number of turns for ten different screw threads on easily obtained sizes.

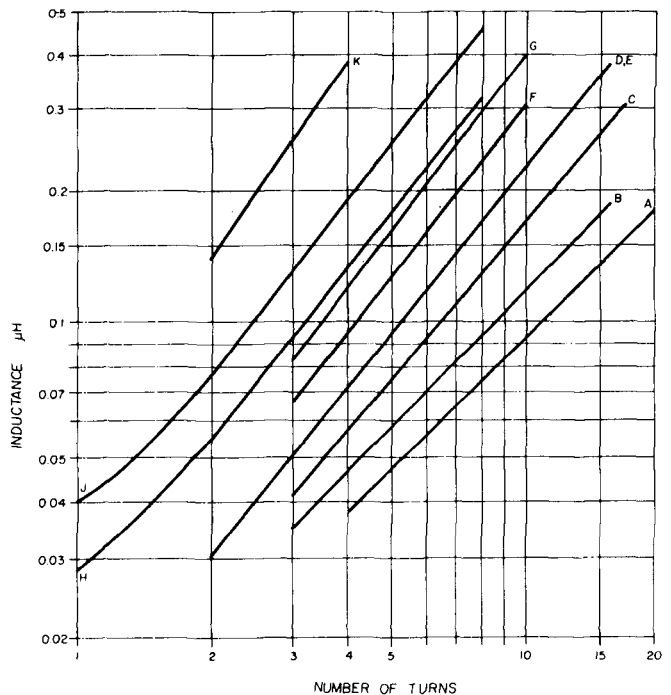

fig. 1. Inductance of airwound coils using threaded forms as mandrels. Extensive use of this chart has shown the inductance values to be reproducible to within about 5%. Inductor Q for each of the 10 forms is shown in **figs. 2** through 11.

This data was originally collected by the author in 1969. It has been used since then in many commercial applications, and the values checked with other Q-meters. In all cases the inductance values were within 5% of the predicted value; Q was up to 20% greater, depending on the measuring instrument. **Editor.**

By Leonard H. Anderson, 10048 Lanark Street, Sun Valley, California 91352

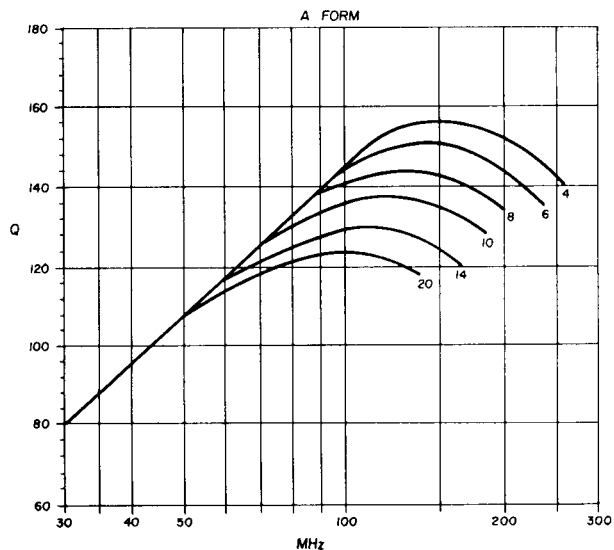

fig. 2. Q of inductors of no. 26 enameled wire wound on 4-40 screw form (curve A in fig. 1).

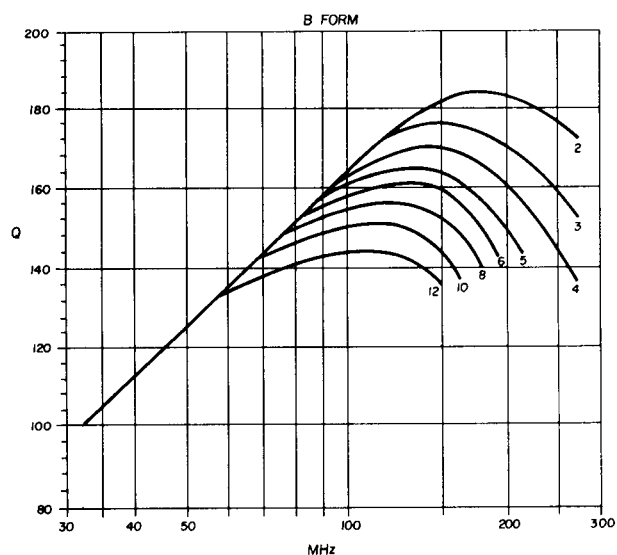

fig. 3. Q of inductors of no. 22 enameled wire wound on 6-32 screw form (curve B in fig. 1).

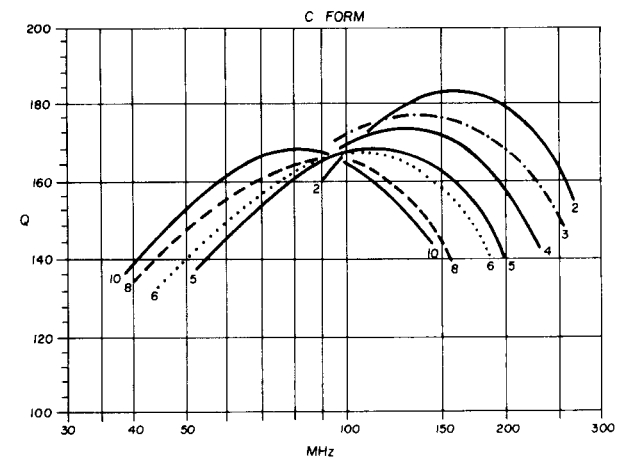

fig. 4. Q of inductors of no. 22 enameled wire wound on 8-32 screw form (curve C in fig. 1).

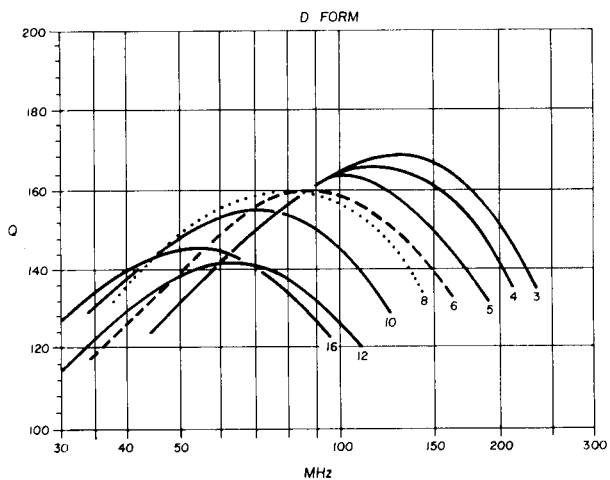

fig. 5. Q of inductors of no. 22 enameled wire wound on 10-32 screw form (curve D in fig. 1).

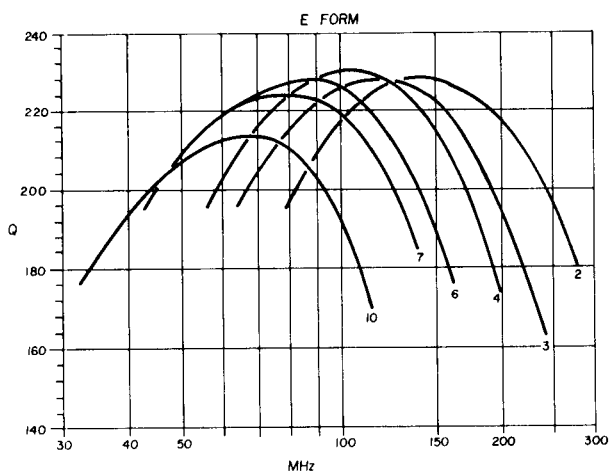

fig. 6. Q of inductors of no. 18 tinned or enameled wire wound on 1/4-20 screw form (curve E in fig. 1).

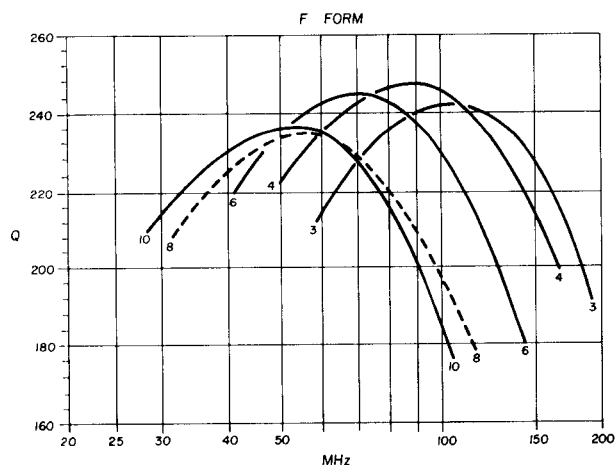

fig. 7. Q of inductors of no. 18 tinned or enameled wire wound on 5/16-18 bolt (curve F in fig. 1).

Wire size is fixed by the number of turns per inch on the screw form. This has been selected to allow a slight space between turns so that adjustment for higher inductance by squeezing may be done if

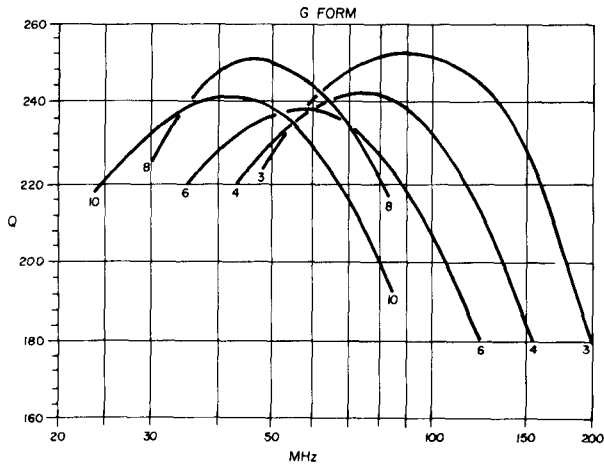

fig. 8. Q of inductors of no. 18 tinned or enameled wire wound on 3/8-16 lag bolt (curve G in fig. 1).

desired. It was also found that wire diameter had to be restricted to just under full winding by the screw threads.

The no. 12 and 14 AWG wires are household power wires (*Romex*) with the insulation stripped off. If this material is not available, check for wire scraps at industrial plants or at new construction sites; quite a bit is thrown away. The paint-roller ferrule can most often be found on extender poles sold for that purpose and are quite uniform in dimension.

The Q curves are shown in figs. 2 to 11. Values in between the indicated number of turns may be interpolated with reasonable accuracy.

All data was obtained by construction and

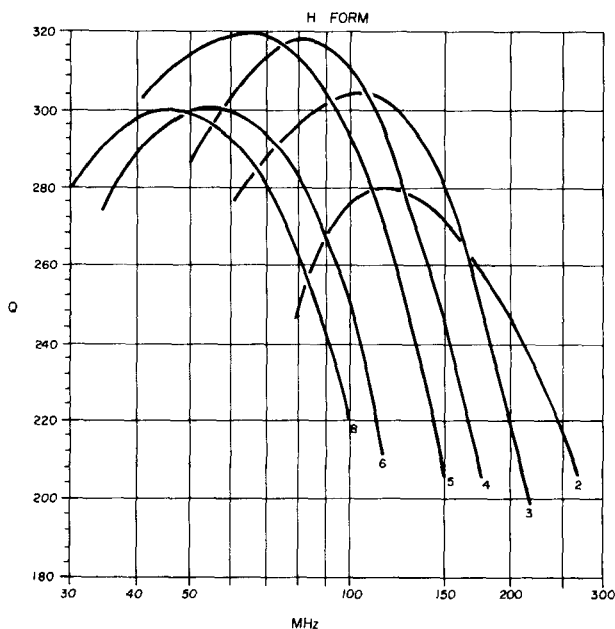

fig. 9. Q of inductors of no. 14 bare copper wire wound on 7-watt Christmas bulb base (curve H in fig. 1).

measurement with a Boonton 190A Q-meter. This limited the measurements to the 20 to 240 MHz instrument range. No compensation for lead length has been made and all coils have an assumed 3/4-inch connection spacing. Each coil was kept at least one diameter away from the top surface of the Q-Meter, consistent with shortest lead length.

Reproducibility of inductance should be within 5% and Q within 20%. This assumes standard coil wire tolerances and lead lengths given. Tolerance may

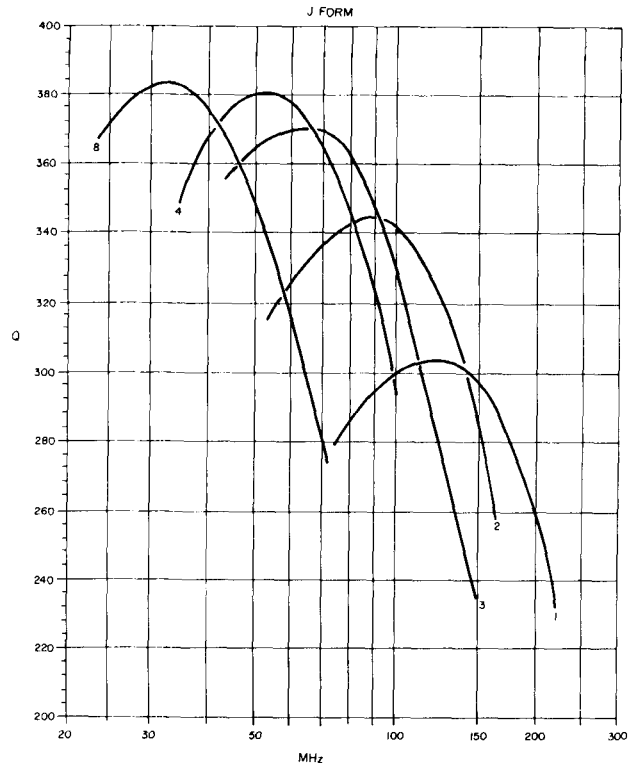

fig. 10. Q of inductors of no. 12 bare copper wire wound on paint roller ferrule (curve J in fig. 1).

drop to 10% for inductors using stripped power wires, depending on the brand; sampling wire from different manufacturers showed 5% tolerances were possible.

Where long leads are necessary, inductance can be adjusted by the following formula for straight wires:

$$L = \sqrt[4]{11.7 \log_{10}(0.12 \cdot l \cdot g^2)} \text{ nH}$$

Where: l = length of wire (inches)

g = wire gauge (AWG)

The formula is an approximation but accurate to 5% for AWG wire sizes from 12 through 26.

All constructions are quite stable and will hold up under most conditions encountered in amateur use. Like all self-supporting inductors made of soft wire,

they are flexible and should not be used in vfo tank circuits or other critical applications.

Bare copper may be coated with varnish to retard oxidation. A light application of spar varnish or polyurethane varnish will lower Q by only 5 to 8 per cent. **Note:** Do not use Q Dope since, like all lacquers and acrylics, it will transmit moisture and lift from the non-porous surfaces.

Bare copper holds up surprisingly well. To prove a point, I wound an 8-turn coil on a paint roller ferrule (form J) and buried it in an outdoor planter along with two new plants. The coil was compressed to

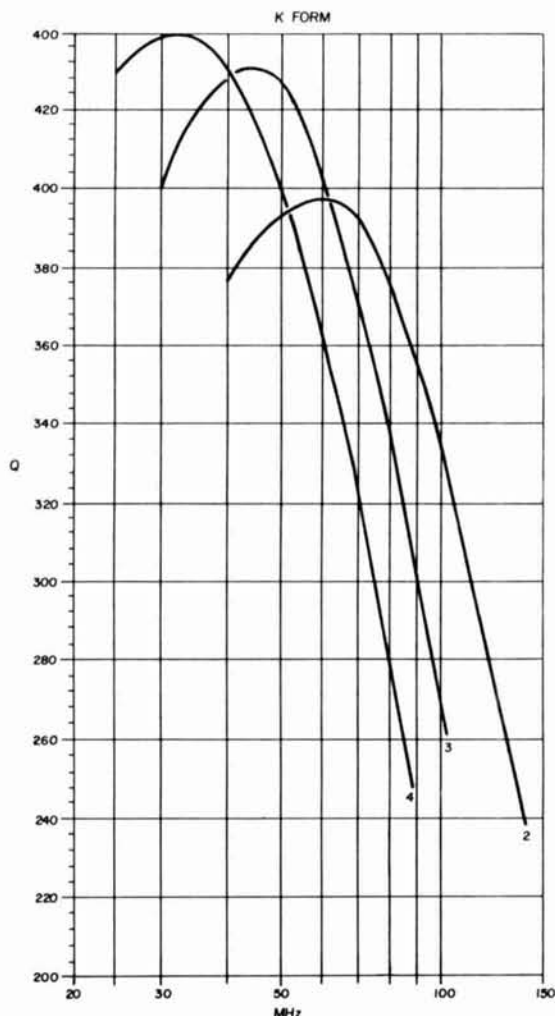

fig. 11. Q of inductors of no. 12 bare copper wire wound on 117 Vac household lamp base (curve K in fig. 1).

about 60% of finish length and readings were taken at 50 MHz prior to planting and four months later. Despite watering every other day, the untreated coil had only a 2.3% reduction in inductance and 16% drop in Q .

ham radio

REMEMBER SCS ?

Don't worry, past buyers of SCS equipment! Lunar Electronics is now handling the manufacture, distribution and maintenance of the SCS line of amateur radio products. Most



important to you is that your SCS warranty will be fully honored here at Lunar Electronics despite SCS's closing. I'll see to it!

LOUIS N. ANCIAUX, General Mgr.
WB6NMT

NEW Model DX-555P Counter-Generator with prescaler

Call us for immediate shipment and/or delivery date. Use your BankAmericard or Master Charge.



NEW Counter-Generator
Two vital pieces of test equipment in one.

Counter:
5 digit display, 7 digit readout capability. 10 Hz to over 30 MHz (250 MHz with prescaler). Input level 20m Vrms to 5 Vrms (Prescaler 200m Vrms to 2 Vrms). Base oscillator beats directly against WWV.

Generator:
440 kHz to 30 MHz in 3 ranges
Output displayed on counter and available at jack on rear panel 600 Hz modulation for AM receivers

General:
110 VAC fused supply
Size (in.) 2.3H x 6.3W x 8.5D
Weight (lbs.) 4.4

MODEL DX-555P (to 250 MHz - incl. prescaler) \$239.95
Please add \$3.00 shipping/handling. Model without prescaler also available.

The DX 'J' ANTENNA:

- Gold-plated aluminum radiators
- Requires **no ground plane**
- VSWR typ. 1.3:1 (146-148 MHz)
- Handles 250 watts plus
- Weight: 8 oz.
- 144, 220, or 440 MHz Models, Your Choice
- Price \$29.95

AMPLIFIERS FOR THE DISCRIMINATING AMATEUR



Features:

- Advanced Solid State Design
- Microstripline Techniques in Design
- Increased T-R Delay for SSB/CW
- Full VSWR and Reverse Voltage Protection

2M10-80L

- Broadband-no Tuning Required
- One Year Warranty on Amplifiers (90 Days on Transistors)
- Lunar Amplifiers meet or exceed emission standards set by F.C.C. in April 1977

Model	Frequency (MHz)	Input Power (W)	Output Power (W)	Nom. Current (A)	Price
2M3-30L	144-148	3	30	4½	\$119.95
2M10-70L	144-148	10	70	9	\$149.95
2M10-80L	144-148	10	80	12	\$159.95
1.3M10-70L	220-225	10	70	9	\$169.95
HF10-100LA	3-30	10	100	18	TBA

Please add \$3.00 shipping/handling

California residents add 6%. Order today at your dealer or direct from:



LUNAR
electronics
P. O. BOX 82183
SAN DIEGO, CA 92138
714-222-9518
Louis N. Anciaux WB6NMT

The new standard in vertical antennas:

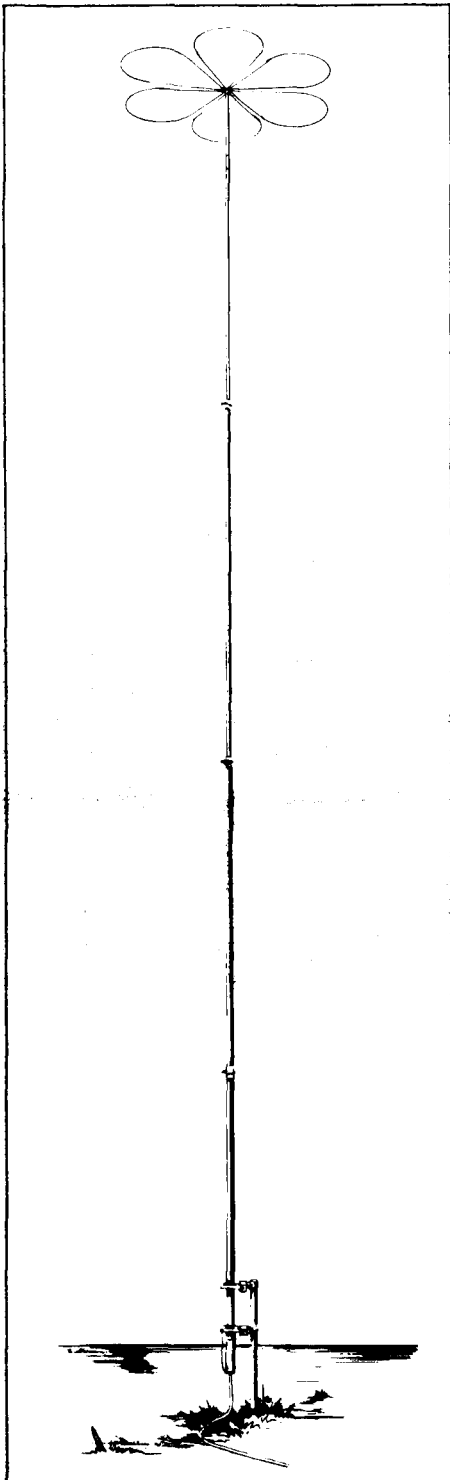

The Omega-t HV-3 triband 80/40/20 meter vertical represents a standard against which all future vertical antennas will be judged, offering a combination of features unmatched by any other vertical at any price:

- **Performance**—Top loaded 30 foot vertical has **no traps**; the **full height** is utilized on each band, resulting in higher radiation resistance and directivity, hence greater bandwidth, efficiency, gain, and a lower angle of radiation.
- **Construction**—Heavy duty, self supporting construction of 6061T-6 heavy wall extruded pipe is chromate dipped to Military Specifications. All hardware and top loading rods are stainless steel. Rated for wind load of 30 psf (86 mph).
- **Ease of Installation**—Quickly assembled and installed. Tilt-up mounting base attaches to pipe driven into ground or 4x4 post.
- **Appearance**—Inconspicuous—Stands slim, tall and straight. No guy wires.
- **Convenience of Tuning**—All tuning and matching is done at the base with our HP-series plug-in matching units. Continuously variable slug-tuned coils are used for tuning and matching. Tuning within a band or changeout of matching units can be accomplished in seconds.
- **Band Coverage**—Model HV-3 includes basic HV-1 radiator and revolutionary HP-T triband matching unit for 20/40/80 meter operation without switching (patent applied for). Other plug-in matching units are available for all frequencies in the 1.8-18 MHz range.
- **Power Handling**—Full legal power, SSB and CW.
- **Value**—Model HV-3, including radiator and triband matching unit—\$169.90; HV-1 (radiator only) \$124.95; single band plug-ins—\$39.95 or \$44.95 depending on band. F.O.B. Richardson, Texas.

See your amateur radio dealer or order direct.



Another Omega-t product by:

ELECTROSPACE SYSTEMS, INC.

P.O. Box 1359 • Richardson, Texas 75080 • Telephone (214) 231-9303 • TWX 910-867-4768

gain control IC for audio signal processing

As a multi-purposed IC,
the NE570 analog compandor
fulfills many
audio processing needs

Two ICs recently introduced by Signetics, the NE570 and NE571, permit the design of efficient and practical audio-signal control functions with a minimum overall parts count. These devices are primarily designed to act as compandors; the complementary processes of compression and expansion.^{1,2} They are both dual-channel ICs and either portion can be used individually as a compandor. However, as will be seen in this article they are also well suited to a variety of other tasks useful to the amateur.

basic device operation

Each channel of the 570 and 571 consists of the functional components shown in **fig. 1A**. Packaged in a 16-pin DIP, the only items common to the two signal channels are the power supply, ground connections, and an internal 1.8 volt bias regulator.

The three principal components of each section are a ΔG cell, full-wave rectifier, and an output amplifier. The ΔG cell is used to control the gain over a range greater than 80 dB. The control voltage for this cell is generated by rectifying an input signal (RECT IN). The final output is then developed by the buffered output amplifier from the scaled signal current supplied by the ΔG cell. The 570 and 571 are identical electrically, but the 570 is selected for lower inherent distortion and a higher supply voltage range.

The ΔG cell, as shown in **fig. 1B**, consists of an op amp, A1, and transistor pairs Q1-Q2 and Q3-Q4. The input signal is first converted by R2 into a current that drives A1. The feedback for this op amp is via the transistor pair Q1-Q2. Therefore, the amount of current in this pair is the same as the current through R2. In addition to driving Q1-Q2, the op amp is also connected to Q3-Q4. Unlike Q1-Q2, this transistor pair does not have a constant-current source. By

scaling the Q3-Q4 emitter current, their output is a linear product of the input signal from A1 and the scaled current. This circuit is a linearized transconductance multiplier⁴⁻⁷ which cancels the inherent non-linearity and temperature sensitivity of the differential pairs, greatly enhancing the usefulness of this gain-control technique.

The rectifier portion consists of op amp, A2, class-B transistors Q5-Q6, a pnp current mirror Q7, and an npn current mirror Q9. When rectifying a signal at the RECT IN terminal, Q5 and Q6 produce pulses of current proportional to the positive and negative input signal swings. The output current of Q6 is used directly, while the Q5 current is mirrored by Q7. Thus, the drive to Q9 is a positive going, full-wave rectified pulsating dc. These pulses are filtered by an external smoothing capacitor attached to the CRECT terminal.

The output stage is a simple inverting op amp similar in performance to a 741. Various options are possible by use of either R3, external input, or feedback resistors. The overall circuit gain is unity (ΔG IN to OUT), with R3 connected as a feedback resistor and 70 μA rectifier current into Q9.

In addition, the THD TRIM terminal allows a small offset to be introduced into the ΔG cell to null its distortion. The two input op amps (A1 and A2) are connected to the internal 1.8 volt regulator. Each op-amp input should be capacitively coupled while the input impedance is determined by R2 or R1, respectively. Circuit operation is very stable and immune to power-supply variations. A single supply voltage from +6 to +18 volts (571) or +6 to +24 volts (570) can be used, though the following applications will use a +15 volt supply.

basic compandor circuits

The 570 and 571 can be quite simply connected for their basic functions of expansion and compression, as illustrated in **fig. 2**. These circuits will not be dealt with in great detail because most amateurs will probably be more interested in some of the other uses. Also, compandor operation is covered in detail in other literature.¹⁻³

The gain through the expandor shown in **fig. 2A** is $1.43 V_{IN}$, where V_{IN} is the *average* input voltage.

By **Walter G. Jung**, 1946 Pleasantville Road,
Forest Hill, Maryland 21050

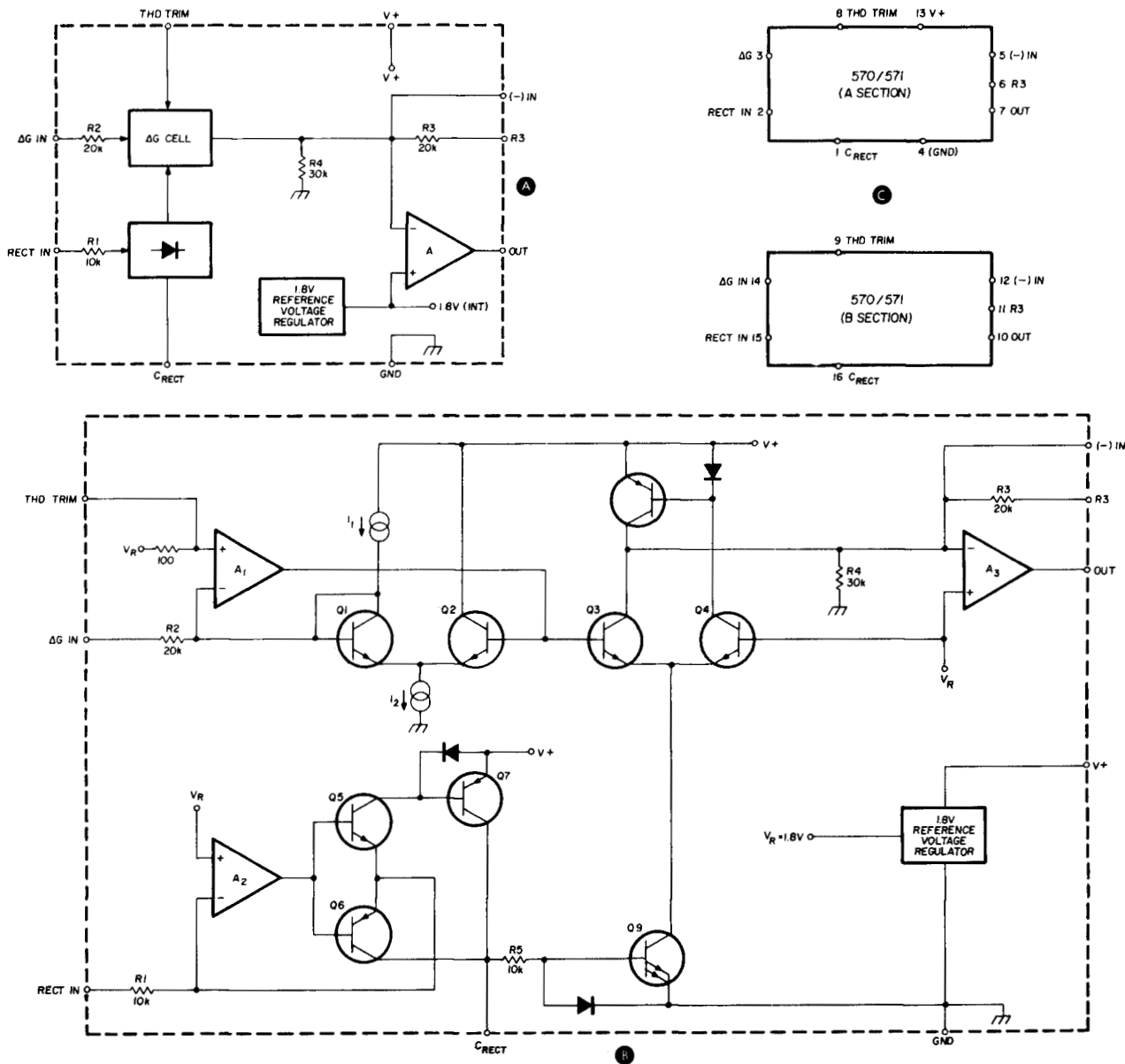

fig. 1. Functional diagram of the Signetics NE 570/571. A simplified schematic diagram of the device is shown in B. Constant current sources I_1 and I_2 feed transistor pair Q1-Q2.

The 570/571 circuit constants are set up such that unity gain occurs at an rms input level of 0.775 volts, or 0 dBm in 600-ohm systems. The C_{IN} and C_O are coupling capacitors, chosen for the desired low-frequency rolloff. C_{RECT} is selected for the desired time constant (10 ms) in conjunction with the internal 10-kilohm resistor (R_5).

Resistors R_A , R_B , R_C and C_B are not essential to basic operation, but are desirable. R_B furnishes short-circuit protection for the output and capacitive load buffering, while R_A and R_C polarize C_{IN} and C_A . C_B is a power supply bypass, typically an aluminum electrolytic.

The compressor configuration in fig. 2B also has unity gain at 0.775 volt (rms) input, but, a com-

plementary in/out characteristic. The main difference in this circuit is that the ΔG cell is connected as a feedback impedance via C_F , and the input is applied to R_3 through C_{IN} . Bias for the output stage is set up by the RC-decoupling network, with the values shown appropriate for 15-volt power supply.

In general, the OUT terminal should be biased to one-half the supply voltage. Use of a 570 or 571 as a compandor is not limited to the gains shown, but may be extended to other ranges by use of additional components.

trimming techniques

Device performance can be enhanced by judicious trimming, as shown in fig. 3. Each technique is op-

tional, and can be applied in any combination when the highest performance is desired. The most useful of the three methods is probably the THD trim, which minimizes the gain cell harmonic distortion. In this case, a small voltage (0 to 3 volts) is used to inject a current into the THD TRIM terminal through the 100k resistor. By biasing the rectifier terminal as shown, the inherent current flow in the rectifier is compensated for and permits better low-level signal tracking. Typically, the gain-control signal to A1 should not be reflected in the output. The control feedthrough trimmer will minimize that signal during periods of low input voltage.

applications

An interesting and versatile group of circuits, the gated or switched-mode amplifier, can be built from the 570/571. With the device controlled by external logic applied to the RECT IN input, the *on* gain is normally set to any value and the *off* attenuation can be in excess of 80 dB. Use of the 570 or 571 is advantageous in that all portions of the function can be performed entirely within the IC. Further, the on/off transition times can be set to a value determined by the time constant from C_{RECT} .

Fig. 4A is a logic controlled amplifier configured for a HIGH input to be on, and LOW off. When the control input is HIGH, CR1 is off and the current

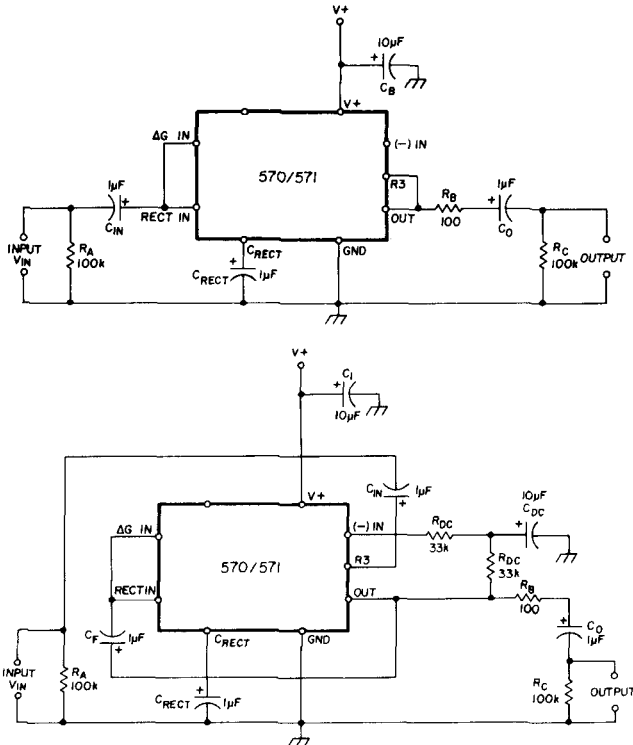

fig. 2. Schematic diagram of the devices connected as an expander, A, and a compressor, B. The voltage gain through the expander is $1.43 \cdot V_{IN}$, while for the compressor it is $\sqrt{0.7} \cdot V_{IN}$. V_{IN} is the average input voltage.

developed by R_{GAIN} flows into the rectifier input, which turns on the ΔG cell allowing the signal to be amplified. R_{GAIN} can be selected for the desired *on* state gain, which is unity with a rectifier current of 70 μA . R_1 and R_3 also effect device gain, but R_3 is selected basically for an optimum output bias of 7.5 Vdc. R_1 can also be adjusted for gain, but as shown the value allows up to 3 volts rms input/output signal levels.

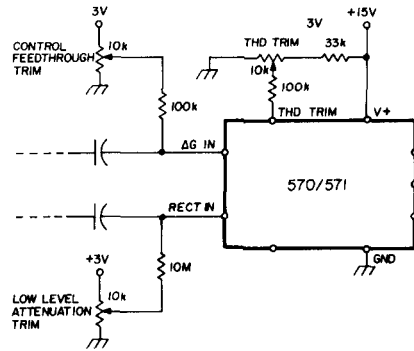

fig. 3. By applying the different trimming methods, distortion through the 570/571 can be reduced. Though each method is optional, they can be applied in any combination.

As can be seen in the control characteristics plotted in fig. 4C, the gain is unity (or its nominal value, if chosen otherwise) for control inputs greater than 3 volts. Switching is quite abrupt, with full attenuation being achieved at levels less than 1.5 volts. This narrow transition width and the nominal dc center of 1.8 volts allows direct control from CMOS, TTL, DTL, or other positive logic. The ultimate voltage of the HIGH state is non-critical, due to the 100-volt rating of CR1. Unfortunately, this circuit has one inherent weak point. Gain is sensitive to supply voltage due to the connection of R_{GAIN} . Thus, the supply voltage should be stable while choosing R_{GAIN} for 70 μA into the RECT IN terminal.

A companion circuit with complementary control characteristics is shown in fig. 4B. In this case, the gain is determined by the current developed through R_{GAIN} in conjunction with the internal voltage reference (1.8 V). With a low control input, the normal current will flow out through R_{GAIN} . When the control signal is high, CR1 is forward biased, interrupting the current flow. Therefore, the output will be attenuated since Q3-Q4 have been turned off.

Both circuits can be tailored for specific on-off transition times by selection of C_{RECT} . The time constant is simply $10k \cdot C_{RECT}$ (10 kilohms is the internal resistor). Thus, the audible switching effect can be smoothed, eliminating the transients produced by an asynchronous fast switch. The C_{RECT} value shown yields nominal times of 5 milliseconds.

Use of C_{RECT} in a switched amplifier of this type is

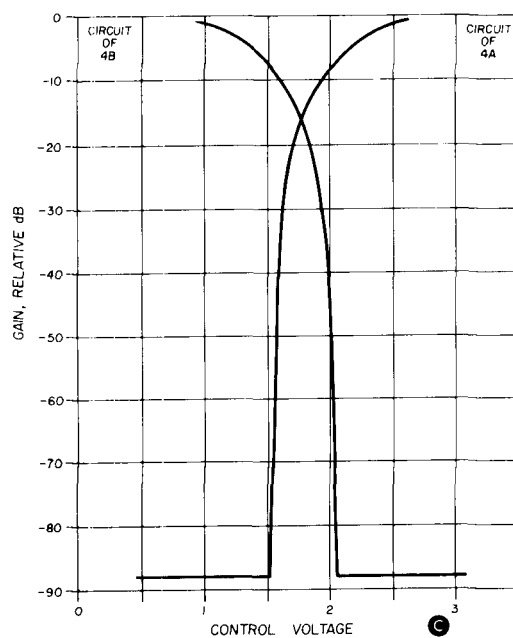
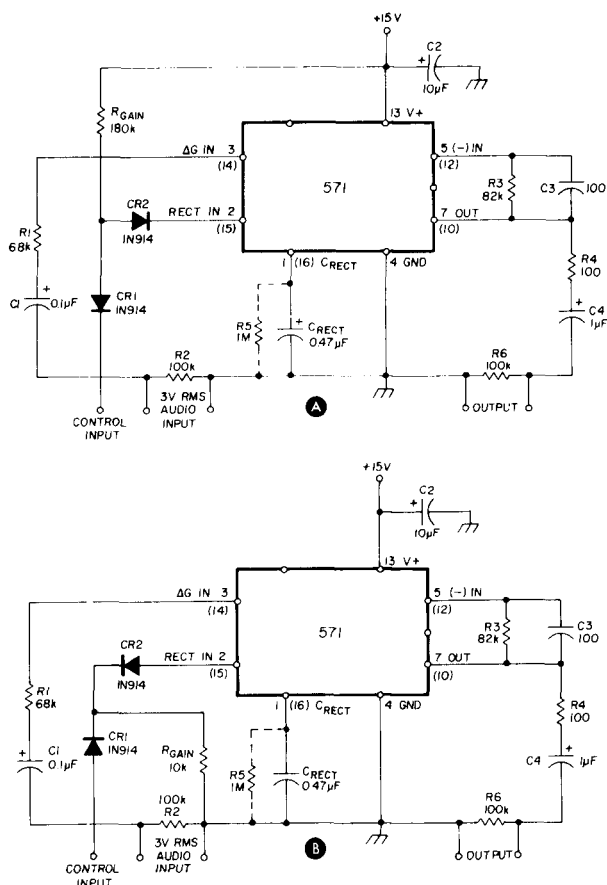

fig. 4. The logic controlled amplifiers can be configured to provide an output with either a HIGH or LOW input. This allows the amplifiers to be interfaced with many different logic types, TTL, CMOS, DTL, etc. The resistor R_{GAIN} should be selected to provide $70 \mu A$ at unity gain. Each amplifier has an on/off time determined by the time constant of C_{RECT} with internal $10k$ resistor.

optional and not absolutely necessary. However, to minimize noise pickup some capacitance will be found useful. Also, the ultimate *off* state attenuation will be limited to about 60 dB due to the internal-bias current. This *feedthrough* error can be eliminated by connecting a 1 megohm resistor from C_{RECT} to ground to bleed away the error current. This allows attenuation of 80 dB or more.

Fig. 5 illustrates two sections of a 571 combined as a two-input multiplexer, for FSK or other uses. This circuit operation is similar to the others, but is biased and switched in a simpler manner. Gain of each *on* channel is unity, as determined by R_{GAIN} . The output of the B channel ΔG cell is summed with channel A by connecting the (-) IN terminals of the A and B sections. The respective channels are gated *off* by a low control logic input, which clamps the rectifier current, switching the ΔG cell off. For fsk or alternate channel use, the CONTROL A and CONTROL B signals should be complementary. Thus, the input is "instantaneously" switched between the A and B inputs.

Control signal suppression can be optimized with the CHOPPER NULL control, which trims the control signal component in the output. Suppression is better than 60 dB after trimming. Response time is quite

fast, and is actually limited by the slew rate of the output op amp rather than the ΔG cell itself. This makes the switching interval a function of the signal's peak amplitude. For instance with a 4-volt peak amplitude signal the $0.5 V/\mu s$ slew rate will

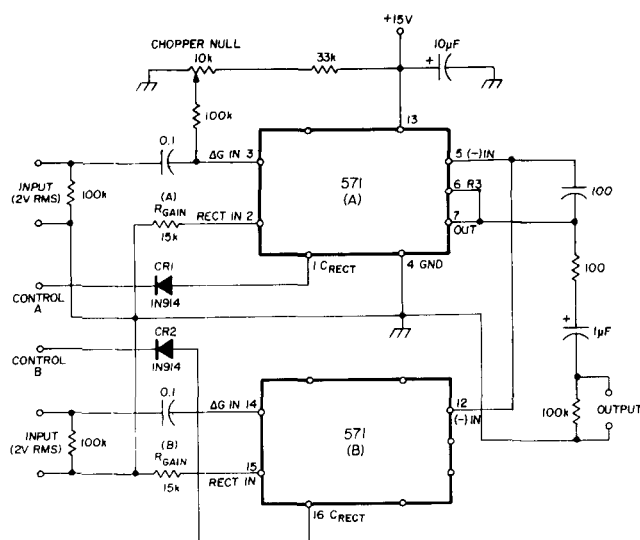

fig. 5. By providing complementary control signals, the FSK generator will switch between the two signal inputs. The outputs, when ON, are summed through the first operational amplifier.

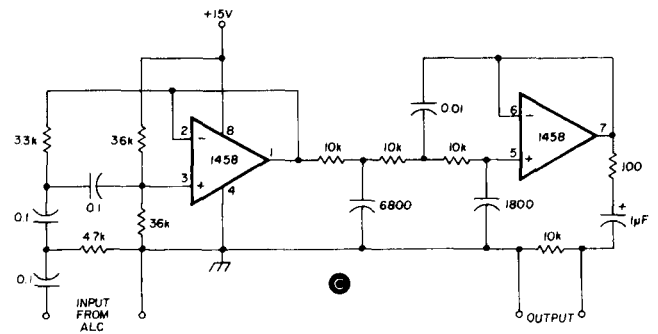
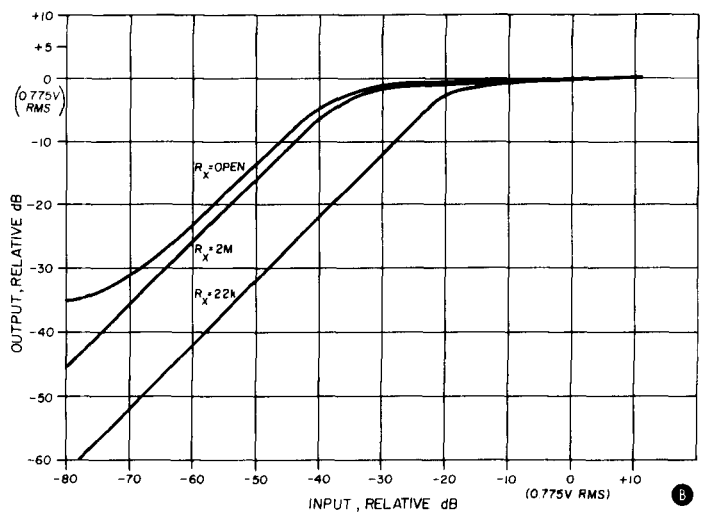
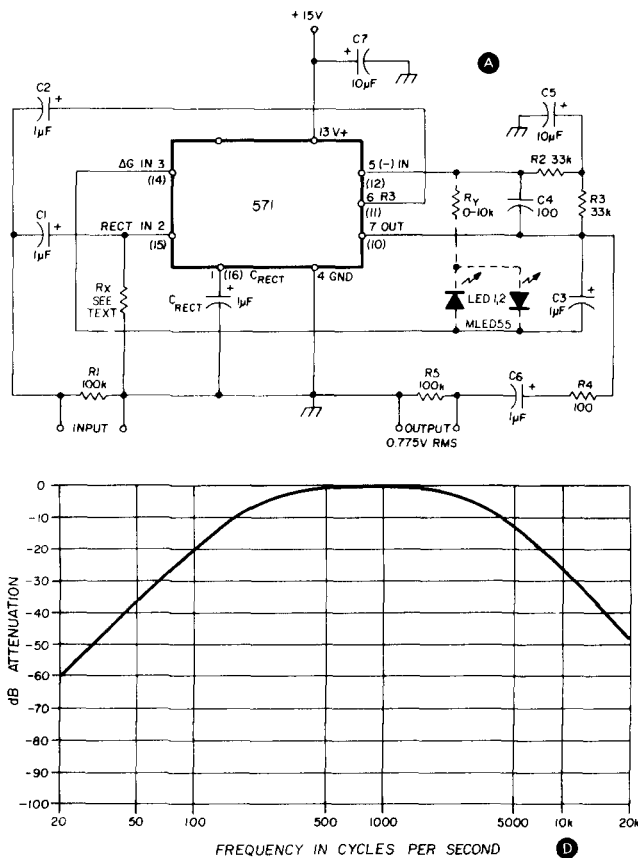

fig. 6. Schematic diagram of an NE570 connected as an automatic level control (A). The speech filter (C) is added to remove the undesired component created by the peak clipping. The attenuation curve (D), though not sharp, provides excellent rejection of the sharp pulse spikes generated by the clipping.

allow switching in 8 μ s; lower amplitudes will be proportionally faster. Although the circuit is touted as a multiplexer, it can also be used as a summing switch, with both signals on at any given instant.

automatic level control

Automatic level control is a relatively common requirement in audio signal processing. A 571 automatic level control circuit can provide constant, high percentage modulation with varying input levels, yet without danger of overload if properly handled.⁸ This circuit (fig. 6) is adapted from the 570/571 data sheet. There is one additional feature which may be useful, however: an optional resistor allows the threshold of level regulation to be varied. If R_X is left open, the circuit will have its widest range of gain control. As this resistor value is lowered, a larger input signal is required for full output. The general effect, for various R_X values, is shown in fig. 6B.

Since the 570/571 device operates on the principles of *average* level detection, it will easily saturate on large crest factor input levels such as speech, or large transient envelope changes. This condition is highly undesirable, but, fortunately its effect can be

negated quite simply. Since the result of overshoots are peak-to-peak amplitudes in excess of the regulated output level, it follows that appropriate peak-level clipping can effectively control the overshoots. In this case, the rms output amplitude is 0.775 volt or 2.2 volts p-p. This particular level is conveniently clipped with a pair of reverse paralleled LEDs, which will limit to 3.2 volts p-p. The LEDs can be connected as shown in fig. 6 with a series resistor R_Y , which is used to regulate the clipped amplitude.

This clipping technique, while not a requisite part of the automatic level control, greatly enhances its regulation with nonsinusoidal signals. Use of this circuit with speech inputs will necessitate the diodes, which will typically be clipping a good portion of the time. This, of course, adds audible distortion to the output. Therefore, a useful item with the ALC/clipper is a speech filter to remove the superfluous high and low frequencies. The filter will also greatly attenuate harmonic components generated by clipping.

The circuit in fig. 6C is a bandpass speech filter which uses a single IC. The circuit is simply a pair of cascaded Sallen and Key¹⁰ highpass filters (3-pole Bessel type). The Bessel response is one of the poorest in terms of cutoff sharpness, but good from

a pulse response standpoint. This feature is important to minimize amplitude overshoots which could occur with severely clipped inputs.

A common 1458 (dual 741) op amp is used with nearest 5 per cent component values for the filter elements. If low-power operation is desired, the 1458 can be replaced directly with a 358. If a 358 is used, 10 kilohm resistors should be added from each output terminal to common. With unity gain, the circuit can drive load impedances greater than 10 kilohms.

One very effective use for the 570 and 571 device is an amplitude-regulated RC sine wave oscillator. Typically, such circuits use a Wien bridge or other frequency-selective RC network, with some form of amplitude stabilization to maintain constant and correct loop gain, and also to guarantee output waveform purity. A 570 or 571 is nearly optimum for this type of circuit because it contains the required functions of amplifier, rectifier, and gain-control circuits.

Two types of sine wave oscillators are shown in **fig. 7**. The oscillator circuit (**fig. 7A**) based on the Wien network is formed by the combination of R1-C1 and R2-C2. This network is placed around the output amplifier of section A, which effectively makes it a bandpass amplifier resonant at

$$f = \frac{1}{2\pi RC}$$

With equal values of R and C, the input/output voltage ratio is 2 to 1.

To originate and sustain oscillations, the 571B section is used as an inverting amplifier with a nominal gain of 2. A slightly greater initial gain is established by the combination of R6, R7, and R8, which ensures startup. The B section ΔG cell is connected as a compressor, which regulates this stage's gain at the precise value required to maintain undistorted, stable amplitude oscillations.

There are two main steps taken to enhance flexibility of the circuit. A separate dc feedback path (R3, R4, C4) is used around the A stage, to remove value restrictions on R2 due to bias considerations. This allows R2 (R1) to range from 10k to 1 megohm without a major performance compromise. C1 and C2 have an even greater range, from 1 μF down to 100 pF. To minimize error due to strays, the lowest value should be used. With the values shown, the circuit is capable of reasonably low harmonic distortion. For example, 0.03 per cent distortion was measured at 1.6 kHz and THD (Total Harmonic Distortion) can generally be held below 0.1 per cent. This will vary according to the specific frequency, and the selected impedance of the Wien network. The low value of distortion is due to the light degree of ΔG cell regulation.

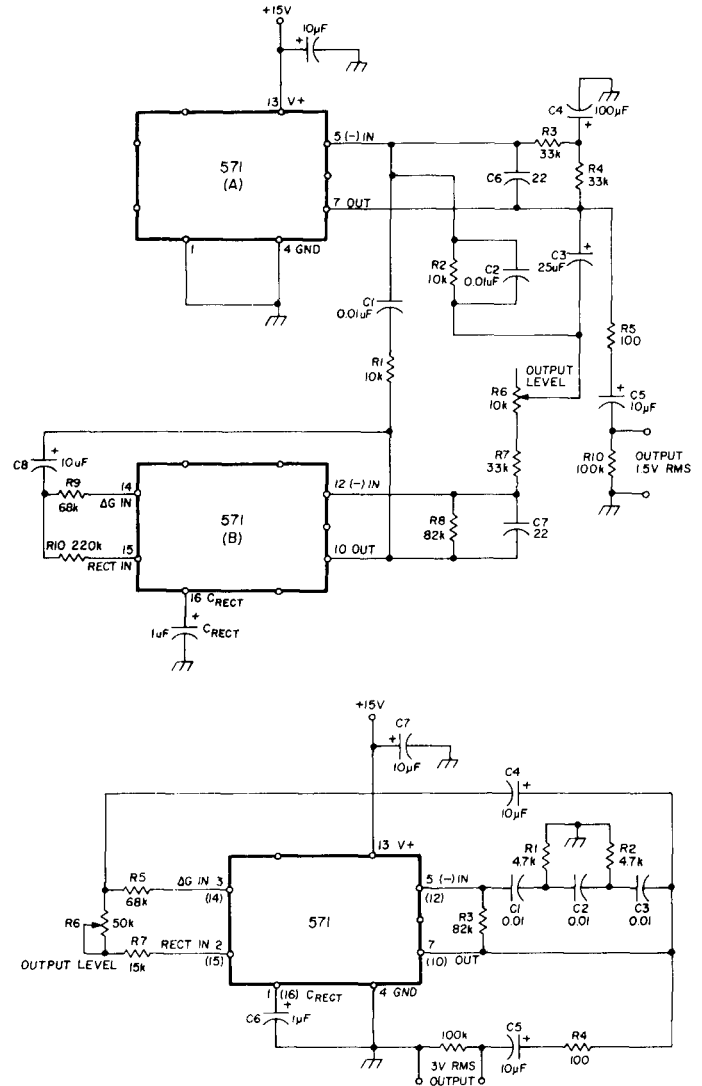

fig. 7. The NE570/571 can be connected as a sine-wave oscillator. The Wien bridge type oscillator is shown in A. For $R = R_1 = R_2$ and $C = C_1 = C_2$, the operating frequency is $1/2\pi RC$. Resistor R should be limited between 10k and 1 megohm with C between 1000 pF and 1 μF. The normal frequency range can be varied from 10 Hz to 10 kHz. The phase-shift oscillator should be used to generate discrete frequencies only. Depending upon the selection of parts, the output frequency will be $1/2\pi RC\sqrt{3}$.

The circuit will operate as shown over the range from 10 Hz to 10 kHz. Below 10 Hz component size becomes impractical, and above 10 kHz slew limiting in the output amplifier causes distortion to rise. The circuit is useful as a fixed frequency oscillator, but can also be tuned if a matched dual pot is available for R1-R2. Output amplitude is set by R6, and is optimum at 1.5 volts rms output, from section A. If a higher output level is needed, section B output can also be used, at 3 volts.

The circuit of **fig. 7A** may be unduly complex for some uses, so an alternate and much simpler sinusoidal oscillator is shown in **fig. 7B**. This circuit is a form of phase-shift oscillator, similar to that

described by Tobey, Graeme, and Huelsman.⁹ A 571 is well suited for a phase-shift oscillator because it contains the necessary inverting amplifier to sustain oscillation. In the circuit shown, C1, C2, and C3 are the timing capacitors, while R1 and R2 are the resistors for the phase-shift network. R3 must be at least 12 times the R1-R2 value for adequate loop gain. AGC is provided by using the ΔG cell as a compressor.

This circuit is not suitable for tunable use. It should only be used as a spot frequency oscillator, by varying C1, C2 and C3. This is because R1 and R2 are related, by the design, to R3; in this specific case R3 cannot be variable because it is used to set the output dc bias point.

Although it uses a simple design, this circuit produces excellent results. At the frequency indicated, a laboratory test indicated a THD of 0.01 per cent at 3 volts output, which is remarkable in view of the circuit's simplicity. To take full advantage of this performance, an output buffer may be useful; for this you could simply use the remaining channel as a simple unity gain inverter.

conclusions

This discussion has covered a few uses for a new and interesting chip. In the course of this article's preparation several other potential uses suggested

themselves, such as phase comparators, phase-locked loops, voltage-tuned oscillators, and others. Unfortunately, space and time restrictions did not permit their complete examination.

references

1. C. Todd, "A Monolithic Analog Compressor," *IEEE Journal of Solid State Circuits*, Volume SC-11, number 6, December, 1976, page 754.
2. C. Todd, "The Monolithic Compressor — A High Performance Gain Control Integrated Circuit," *Audio Engineering Society Preprint*, number 1100, May, 1976.
3. W. G. Jung, C. Todd, "Operation and Uses for the 570/571 IC Compressor Chip," *The Audio Amateur*, December, 1976, page 1.
4. B. Gilbert, "A Precise Four-Quadrant Multiplier with Subnanosecond Response," *IEEE Journal of Solid State Circuits*, December, 1968, page 365.
5. W. G. Jung, "Get Gain Control of 80 to 100 dB," *Electronics Design*, June 21, 1974, page 94.
6. W. G. Jung, "IC Op Amp Cookbook," Howard W. Sams Co., 1974, page 251 and 451.
7. W. G. Jung, "Application of the Two-Quadrant Amplifier Multiplier in Audio Signal Processing," *Journal of the AES*, Volume 23, number 3, April, 1975, page 207.
8. J. Fisk, W1HR, "Novel Audio Speech Processing Technique," *ham radio*, June, 1976, page 30.
9. Tobey, Graeme, Huelsman, "Operational Amplifiers; Design and Applications," McGraw-Hill, 1971, page 391.
10. R. P. Sallen, E. L. Key, "Practical Method of Designing RC Active Filters," *IRE Transactions*, Volume CT-2, 1955, page 74.

ham radio

TS-1 MICROMINIATURE ENCODER-DECODER

- Available in all EIA standard tones 67.0Hz-203.5Hz
- Microminiature in size, 1.25x2.0x.65" high
- Hi-pass tone rejection filter on board
- Powered by 6-16vdc, unregulated, at 3-9ma.
- Decode sensitivity better than 10mvRMS, bandwidth, ± 2 Hz max., limited
- Low distortion adjustable sinewave output
- Frequency accuracy, ± 25 Hz, frequency stability ± 1 Hz
- Encodes continuously and simultaneously during decode, independent of mike hang-up
- Totally immune to RF

Wired and tested, complete with K-1 element

\$59.95

K-1 field replaceable, plug-in, frequency determining elements

\$3.00 each

COMMUNICATIONS SPECIALISTS

P.O. BOX 153
BREA, CALIFORNIA 92621
(714) 998-3021

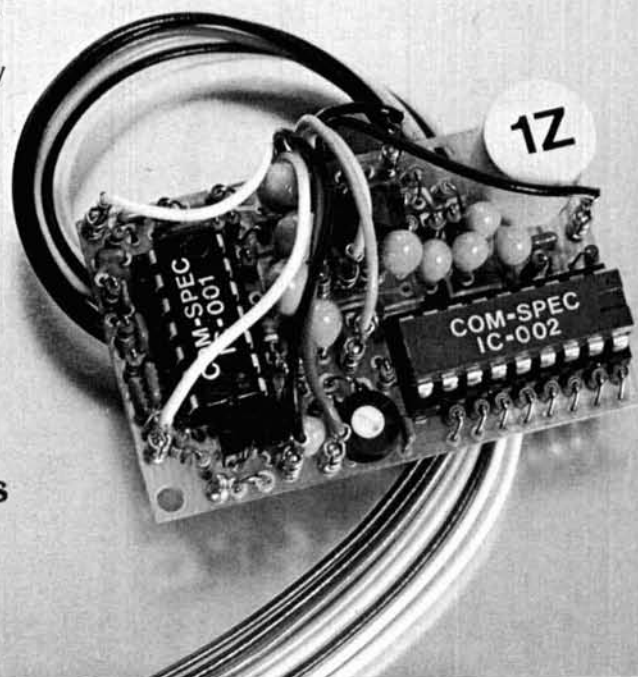

Six Great Products from INFO-TECH'S Advanced Technology

Model 150 RTTY Keyboard



- 4 speeds (60, 66, 75, 100 wpm)
 - Built-in AFSK with 3 shifts (170, 425, 850 hz)
 - Automatic CR & LF at end of 64 or 72 character line
 - Built-in low shift CW ID provision
- Price**..... \$289.50

Model 75 RTTY to Video Converter



- 4 speeds (60, 66, 75, 100 wpm)
 - 3 shifts (170, 425, 850 hz with built in active filter T.U.)
 - 32 character x 16 line or 72 character x 16 line Video
 - Connects directly to Receiver Audio and Video Monitor
- Price: 32 character Video**,..... \$324.95
72 character Video,..... \$344.95

Model 100 TRI-MODE Converter



- F-8 Microprocessor based system
 - Morse reception with automatic speed & wordspace
 - RTTY reception— 4 speeds manually selected
 - ASCII reception at 100 wpm (110 baud)
 - Requires T.U. for demodulation on RTTY & ASCII
 - Video display - 32 characters x 16 lines or 72 characters x 16 lines
- Price: 32 character Video**, \$450
72 character Video, \$475

Model 30C Morse Converter



- F-8 Microprocessor based
 - Automatic speed & wordspace
 - Attaches directly to receiver audio and video monitor
 - Video display - 32 characters x 16 lines or 72 characters x 16 lines
- Price: 32 character Video**, \$324.95
72 character Video, \$344.95

Model 10D Morse Keyboard



- Adjustable speed range, 6 to 60 wpm (higher on request)
 - Adjustable weight
 - 64 character running buffer with meter indication of capacity
 - Grid & cathode keying jacks provided
- Price**: \$289.50

Model 92 Terminal Unit



- Three switch selectable shifts (170, 425, 850 hz)
 - L.E.D. Tuning indicators
 - Limiter & normal/reverse control
 - Digital and loop output (loop supply not included)
- Price**: \$99.50

- All prices F.O.B. St. Louis
- Converter sizes - 9" wide x 3½" high x 13" deep
- Keyboard sizes - 12" wide x 3½" high x 11" deep
- 6 month warranty on parts & workmanship on all products

INFO-TECH

INCORPORATED

Specializing in Digital Electronic Systems

20 Worthington Drive St. Louis, Missouri 63043 Phone: (314) 576-5489

high dynamic range two-meter converter

Circuit details
for a 2-meter converter
with a +15 dBm
intercept point
and 5 dB noise figure

This two-meter converter is an improved version of an earlier model¹ and is a result of research and development which I did around 1969 at AEG-Telefunken in Ulm, Germany. The German Ministry of Postal Affairs (equivalent to the U. S. FCC) requires that for all approved receivers for commercial and military application, a dynamic adjacent channel measurement must be performed. The result of the test depends upon the third-order intermodulation-distortion characteristic of the input stages.

A Radio Amateur group has used this particular converter circuitry which was later referred to as the "Martin front end."² This technique is also successfully used in the Rohde & Schwarz high-frequency Communication Receiver EK47, and was later adopted by Southcom and Atlas. The basic pur-

pose of this circuit is to get the best performance out of a mixer by obtaining the lowest possible noise figure. To achieve this, the i-f output circuit has to be properly terminated over a large frequency range. This feature was previously described in *ham radio*.² During the last few months, the third-order intermodulation distortion has been evaluated in several magazines. However, a so-called *second-order* intermodulation distortion problem has received little mention.

A two-tone test is used for both second- and third-order IMD performance measurements. Second-order performance is checked at $f_1 \pm f_2$. Third-order is the performance at $f_1 \pm 2f_2$.⁵ To reduce the effects of second-order IMD, it is necessary to use as much selectivity as possible and then compensate for the losses of these filters by using appropriate amplifiers. A suitable low-noise preamplifier with wide-band matching will be discussed later.

The two-meter converter shown in **fig. 1** combines these techniques. It was designed for extreme linearity and selectivity with the added goal of keeping the noise figure below 5 dB.

Many converters with noise figures below 3 dB described in the literature use neutralization. This method has two distinct disadvantages in the way it is currently done:

1. The neutralization can be made only over an extremely narrow frequency range, and
2. Since, in most cases, amateurs do not have ade-

By Ulrich Rohde, DJ2LR, 52 Hillcrest Drive, Upper Saddle River, New Jersey 07458

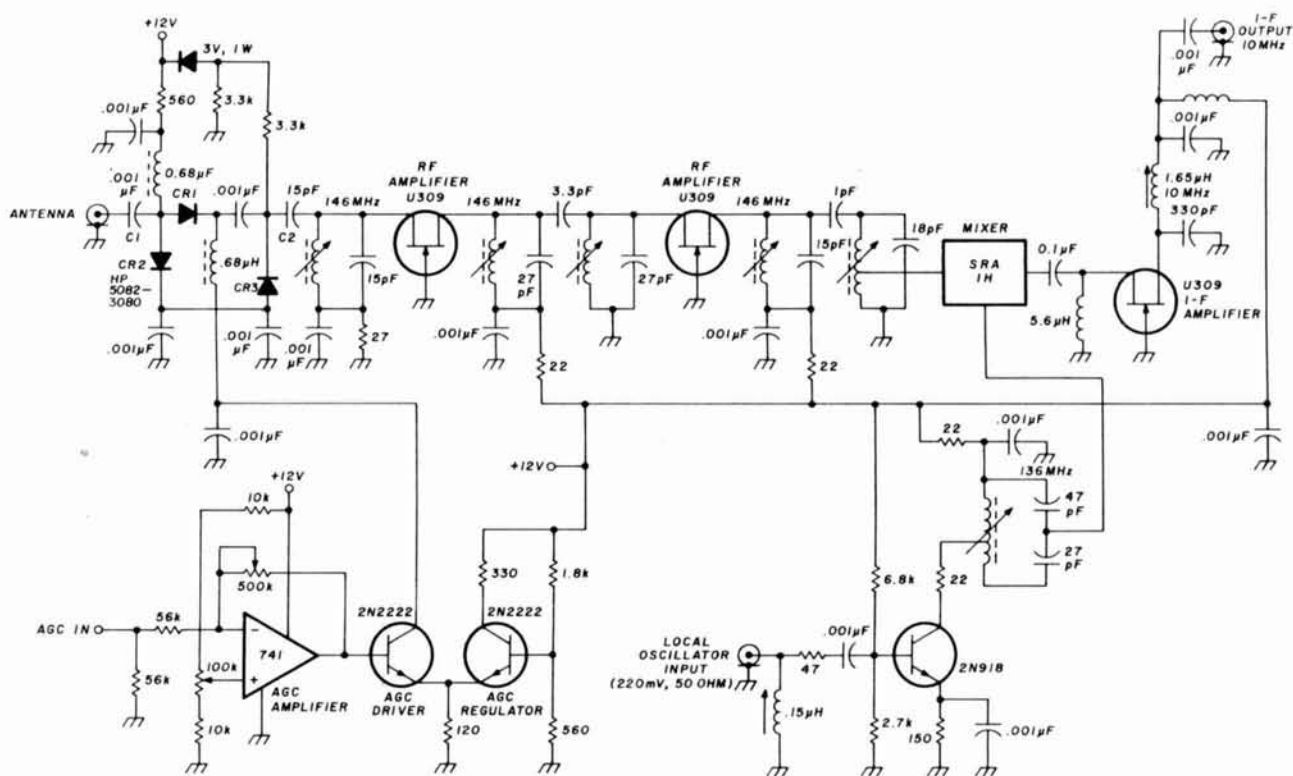

fig. 1. A two-meter converter with +15 dBm intercept point, 16 dB power gain, and less than 5 dB noise figure.

quate test instruments, an exact adjustment is seldom achieved, which degrades the two-tone IMD performance.

This converter has five tuned circuits at the input frequency which results in an overall bandwidth of barely 4 MHz. Proper tuning of this converter can best be achieved by the use of a suitable sweep generator.

These five tuned circuits provide an image sup-

pression of 60 dB for an i-f of 10 MHz, or more than 80 dB for an i-f around 30 MHz. To simplify the circuit, U-309 fets are used which should have an $I_{DSS} = 20 \text{ mA}$. The third-order IMD of these transistors can be neglected as compared to the performance of the SRA-1H mixer. The overall gain between the antenna termination and the mixer input is about 10 dB. Therefore, the overall intercept point of the converter is +15 dBm with a noise figure of slightly less than 5 dB. Part of the fairly high noise figure is due to the 1-dB loss in the pin-diode attenuator.

This converter uses the ground-gate field-effect transistor circuit as described in reference 2. However, in the original version,¹ a special bipolar transistor in grounded-base configuration was used and provided a suitable wideband match for the mixer. This converter is shown in fig. 2 as part of a transceiver that uses a frequency-locking system to stabilize the free-running oscillator in increments of 6.25 Hz (semi-synthesized).

unconditionally stable low-noise input stage

The low-noise preamplifier shown in fig. 3 is based upon a circuit suggested by AEG-Telefunken in the 1950s and first published by me in English.^{3,4} It was used to achieve extremely low-noise input stages with triodes while avoiding neutralizing circuits with

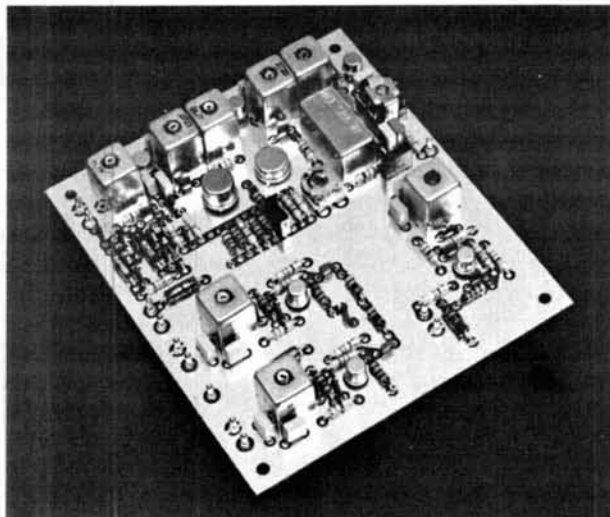

Photograph of the converter board. Two additional output stages have been added.



fig. 2. Photograph of a semi-synthesized 2-meter transceiver using the converter shown in fig. 1.

their inherent mass production problems. The same feedback arrangement not only avoids all instability problems but also improves the dynamic range. With practically all other neutralizing circuits a certain degree of performance reduction is observed.

The amplifier shown in fig. 3 is a mixture between a grounded-gate and a grounded-source circuit. It is a bridge arrangement which neutralizes the feedback

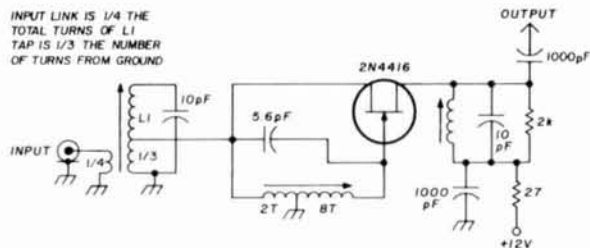

Fig. 3. Low-noise pre-amplifier with rf feedback to provide unconditional stability and low distortion.

capacitance between gate and drain. In addition, the input impedance ($1/S$) is transformed in parallel between the gate and ground and provides the necessary wideband characteristic. A noise figure of between 1 and 2 dB, using the inexpensive 2N4416, can be easily achieved and the gain is roughly 15 dB. The circuit is unconditionally stable. This is the only circuit known to me which combines optimum matching for best noise, lowest input swr, and best matching for high power gain.

references

1. Rohde, "Zur Optimalen Dimensionierung von UKW Eingangsteilen", *Internationale Elektr. Rundschau*, May, 1973, page 103.
2. Rohde, "High Dynamic Range Receiver Input Stages", *ham radio*, October, 1975, page 26.
3. Rohde, "Transistor 2-Meter Converters", *Wireless World*, July, 1966, page 358.
4. Rohde, "The Field-Effect Transistor at VHF", *Wireless World*, January, 1966, page 1.
5. Rohde, "Eight Ways to Better Receiver Design", *Electronics*, February 20, 1975, page 87.

ham radio

NOW THERE IS ANOTHER NAME IN ROTORS:

Wilson

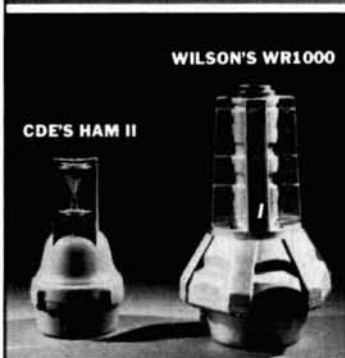
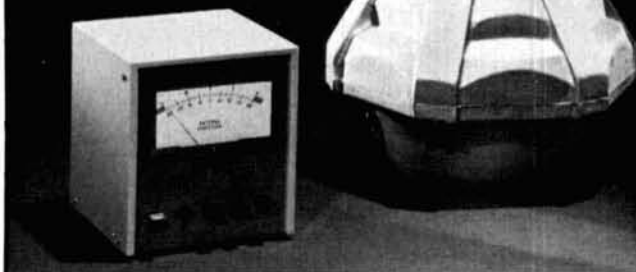

Designed to handle the largest arrays, the WR1000 is the Rotor everyone has been waiting for. Superior to prop pitch rotors, you'll never have to worry about turning your antenna in the wind or having the brake strip out.

The 30" stainless steel spur-ring gear is the heart of the WR1000. illustrated at the right next to CDE's Ham II, demonstrates the massive size . . . 116 steel ball bearings capable of withstanding loads of over one ton of balanced weight.



COMPARE THESE SPECIFICATIONS

	Ball Bearings	Motor Stall Torque	Windload Antenna	Brake Torque	Weight
Wilson's WR1000	116	4000" Lbs.	40 Sq. Ft.	12,000" Lbs.	65 Lbs.
CDE's Ham II*	98	1000" Lbs.	7.5 Sq. Ft.	3,500" Lbs.	29 Lbs.

*Specifications taken from CDE's Catalog 5/77-5M

Additional Specs.: Weatherproof plug-in cable receptacle (no terminal strips to contend with), attractive control box, will accept 2" - 3" masts, size 11" dia. 19" high.

Want more information? See this equipment at your authorized Wilson Dealer, or write for further specifications, to:

Wilson Electronics Corp.
4288 So. Polaris • P. O. Box 19000 • Las Vegas, Nevada 89119
Phone (702) 739-1931 • Telex 684-522

ASK FOR WILSON:
ANTENNAS • TOWERS • ROTORS • AMATEUR RADIOS

ATB-34

THE COMPLETE 3 BAND ANTENNA

BY



cushcraft

CORPORATION

IN STOCK WITH YOUR LOCAL DEALER

IN CANADA:

SCOTCOMM RADIO LTD. - 4643 Levesque Blvd. - Chomedey, Laval, Quebec

WORLDWIDE:

MAGNUS - 5715 North Lincoln Ave. - Chicago, Ill., U. S. A. 60659

P.O. BOX 4680, MANCHESTER, N. H. 03108

for the experimenter!

INTERNATIONAL CRYSTALS & KITS
OSCILLATORS • RF MIXER • RF AMPLIFIER • POWER AMPLIFIER

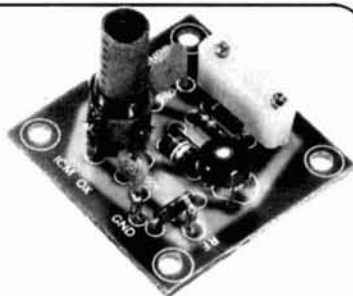

OX OSCILLATOR

Crystal controlled transistor type. 3 to 20 MHz, OX-Lo, Cat. No. 035100. 20 to 60 MHz, OX-Hi, Cat. No. 035101. Specify when ordering.

\$3.95 ea.



MXX-1 TRANSISTOR RF MIXER

A single tuned circuit intended for signal conversion in the 30 to 170 MHz range. Harmonics of the OX or OF-1 oscillator are used for injection in the 60 to 179 MHz range. 3 to 20 MHz, Lo Kit, Cat. No. 035105. 20 to 170 MHz, Hi Kit, Cat. No. 035106. Specify when ordering.

\$4.50 ea.



PAX-1 TRANSISTOR RF POWER AMP

A single tuned output amplifier designed to follow the OX or OF-1 oscillator. Outputs up to 200 mw, depending on frequency and voltage. Amplifier can be amplitude modulated. 3 to 30 MHz, Cat. No. 035104. Specify when ordering.

\$4.75 ea.

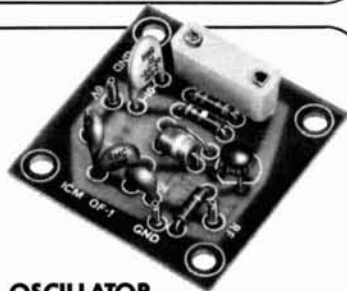

OF-1 OSCILLATOR

Resistor/capacitor circuit provides osc over a range of freq with the desired crystal. 2 to 22 MHz, OF-1 LO, Cat. No. 035108. 18 to 60 MHz, OF-1 HI, Cat. No. 035109. Specify when ordering.

\$3.25 ea.

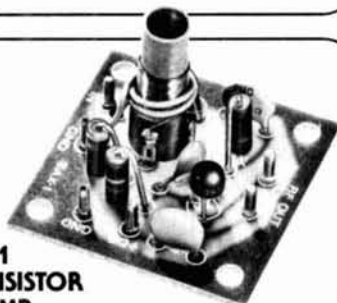

SAX-1 TRANSISTOR RF AMP

A small signal amplifier to drive the MXX-1 Mixer. Single tuned input and link output. 3 to 20 MHz, Lo Kit, Cat. No. 035102. 20 to 170 MHz, Hi Kit, Cat. No. 035103. Specify when ordering.

\$4.50 ea.



BAX-1 BROADBAND AMP

General purpose amplifier which may be used as a tuned or untuned unit in RF and audio applications. 20 Hz to 150 MHz with 6 to 30 db gain. Cat No. 035107. Specify when ordering.

\$4.75 ea.



.02% Calibration Tolerance
EXPERIMENTER CRYSTALS
(HC 6/U Holder)

Cat. No.	Specifications	
031080	3 to 20 MHz — for use in OX OSC Lo	\$4.95 ea.
	Specify when ordering	
031081	20 to 60 MHz — For use in OX OSC Hi	\$4.95 ea.
	Specify when ordering	
031300	3 to 20 MHz — For use in OF-1L OSC	\$4.25 ea.
	Specify when ordering	
031310	20 to 60 MHz — For use in OF-1H OSC	\$4.25 ea.
	Specify when ordering.	

Shipping and postage (inside U.S., Canada and Mexico only) will be prepaid by International. Prices quoted for U.S., Canada and Mexico orders only. Orders for shipment to other countries will be quoted on request. Address orders to:
M/S Dept., P.O. Box 32497,
Oklahoma City, Oklahoma 73132.



International Crystal Mfg. Co., Inc.
10 North Lee
Oklahoma City, Oklahoma 73102

HAM RADIO
*Most reliable
 communications
 for offshore boats.*



**The 200 watt, 7 pound,
 solid state Atlas transceiver
 with worldwide range.**

THE ATLAS 210x / 215x SSB AMATEUR RADIO

The Atlas transceiver is by far the most popular single sideband amateur transceiver for marine service because of its light weight and low power consumption. And despite its small size, 3½" x 9½" x 9½", it is a giant in performance.

Hundreds of Atlas transceivers are now in regular marine mobile use throughout the world, providing inexpensive phone patch communications for your boat, as well as emergency communications when necessary.

In a recent mishap at sea, the sailing yacht "Sorcery" was severely damaged in a storm, to the point of almost sinking. All communications equipment was knocked out except for an Atlas amateur radio transceiver. Using the Atlas, they were able to contact several ham operators who relayed their messages to the Coast Guard. Had it not been for the little Atlas transceiver, "Sorcery" with all aboard, would almost surely have been lost.

In the 1976 single handed Transatlantic Yacht Race, Bob Lengyel used the Atlas 215x transceiver to maintain communications with the mainland during the entire voyage. Crossing the Atlantic Ocean solo in a small boat demands reliable communications, and Bob Lengyel selected the Atlas transceiver.

With an accessory crystal oscillator other frequencies such as WWV may also be tuned in. The Atlas 215x provides a powerful, reliable, yet light-

weight back-up communications system that should be on every offshore boat.

Atlas 210x or 215x \$679
 Model 210x covers 3.5, 7, 14, 21 and 28 MHz ham bands. Model 215x covers 1.8, 3.5, 7, 14 and 21 MHz ham bands.

Atlas transceivers are available at most amateur radio stores. For complete information see your Atlas dealer, or drop us a card and we'll mail you a brochure with dealer list.



417 Via Del Monte, Oceanside, CA 92054
 Phone (714) 433-1983
Special Customer Service Direct Line
 (714) 433-9591

caption device for slow-scan television

An easy way
to dress up your
video with
professional-appearing
captions

I built a camera for slow-scan television (standard 625 line) and needed a method to rapidly change the material being televised. Because of space limitations, the camera had to be located fairly close to the subject. Using an $f1.9$, 16-mm focal-length lens resulted in a subject area of 4 x 4 inches (102 x 102mm) with the camera 9 inches (230mm) away, giving a $3\frac{1}{4}$ -inch (83mm) square reproduction on my monitor, which uses a 5-inch (127.5mm) type 5FP7 tube.

On the receiving end the monitor-screen size is unimportant since, with the 128-line system used, the screen will be filled depending on amplitude-control settings.

description

The caption device is based on the use of plastic-strip magnets. The type I used are strip magnets for refrigerator doors; however, small bar magnets about 0.2-inch square by 1-inch long (5mm by 25.5mm) work very well.

A sheet of 16-gauge steel plate 9-inches (230mm) square was used as a backing plate to hold the caption

board (described later). The backing plate was mounted on a frame so that it was square with the camera. The backing plate can be painted a matte black or covered with plastic self-adhesive material, which is obtainable at most hardware stores.

The next step is to make the caption boards. Two boards were made, one for letters and numbers and one for prepared pictures and captions. These are called the "variable caption board" and the "prepared caption board." Each is described separately.

variable caption board

For this board I obtained a piece of 0.1-inch-thick (2.6mm) card stock and cut it to 9.5 by 5.5 inches (242 by 140mm). The size depends on the lens you are using, but this size was for the $f1.9$, 16-mm lens mentioned previously.

I then cut the plastic magnet material into strips about 0.15 to 0.2 inch (3.8 to 5mm) long using a fretsaw. If you can obtain magnets near this size, so much the better. The objective is to obtain strips of magnetic material measuring 0.15 to 0.2-inch (3.8 to 5mm) square.

The card was marked as shown in fig. 1. Slots were cut using a sharp modeling knife and straightedge. The card was then put onto a flat surface and the magnets inserted into the slots so that the two original surfaces of the magnets were face down and face up, respectively. The rough-cut edges should mate with the walls of the cutout slots.

The magnets should now project from the card on the side facing you but will be flush with the face of the card on the other side. While the card is in this position, mix some two-part quick-set epoxy and place blobs around the magnets. When the epoxy is cured, the card can be covered on the flush side with a piece of plain white paper using impact adhesive.

We now have a basic board, plain white on one side with slightly projecting magnets on the other. The board will remain in position when placed against the steel supporting plate.

Alphabets. The next step is to prepare a couple of

By M. Allenden, G3LTZ, 3 Westhill Close, High-worth, Swindon, Wilts SN6 7BY, England

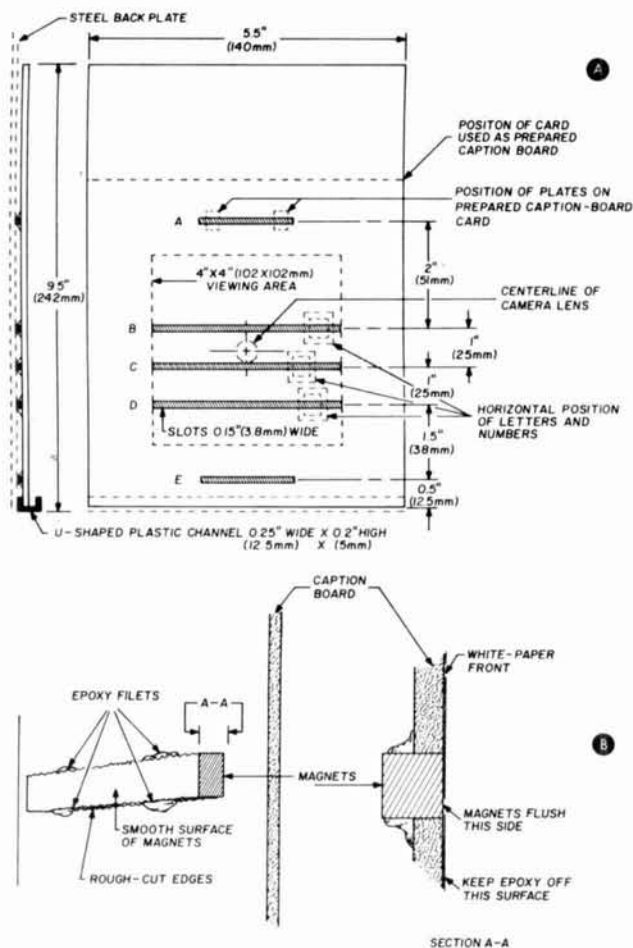

fig. 1. Caption-board construction, A, and details for mounting the magnets onto the board, B. Dimensions are for the variable caption board. For the prepared caption board only cutouts and magnets marked A and E are used.

alphabets and numbers to use with the variable caption board. Purchase a sheet of rub-on letters (available from stationery stores or commercial-artist suppliers). Choose a bold condensed type face about 3/4-inch (19mm) high.

Using a piece of clean white card stock, rub on two of each letter in the alphabet and all the numbers. Keep them within the lines as printed on the sheets and try to space them equally for a professional appearance. Burnish letters and numbers using the rub on sheet backing.

Next, carefully cut the characters into identical-height strips (except the letter Q, which must be slightly larger than, say, A or B). Use a square and cut each character from the strip into a rectangle as shown in fig. 2.

Obtain some thin steel washers about 3/8-inch (9.5mm) in diameter. Mark the exact center of the back of each letter card, then affix the washer in position using double-sided adhesive tape. You now will have alphabets and numerals that can be put onto the prepared magnet card in all sorts of combinations. If you cut the letter or number cards so they are square, they should mate evenly.

Applications. The magnet board can be made off-camera then placed against the steel supporting plate for on-the-air display. The result will be a neat and flexible method for originating captions. If you can't find the recommended steel washers, small pieces cut from tin-can tops can be used.

prepared caption board

This board is similar to the variable letter and number board but uses fewer magnets. It is prepared in the same way as the variable caption board (see details A and E, fig. 1). The two magnets shown hold the board against the steel backing plate and also hold the prepared material in place.

For this board, cut thin pieces of card stock to 5 1/2 by 7 inches (140 by 180mm). Use a prepared stencil with a 4 by 4-inch (102 by 102mm) cutout. Draw lightly in pencil a 4 by 4-inch (102 by 102mm) outline on each sheet so that it's centered and in exactly the same position each time. (Retain the stencil for future use.)

Next, paste up your photos, rub-on letters, or test cards on each sheet within the 4 by 4-inch (102 by 102mm) outline. These sheets will usually contain standard material used on the air such as, "CQ de XXX," "My name is Joe," and so forth.

Returning now to the cardboard with the two magnets inserted, epoxied and covered with white paper, the next step is to make a small ledge along the bottom to hold the bottom of the prepared material. The top is retained by steel washers or tinplate affixed to the back of each sheet next to the magnet inserted in the cardboard. The bottom holding rail is made from a piece of plastic sliding door runner such as used in cupboards. It is held in place with impact adhesive.

The finished board can now be placed onto the steel

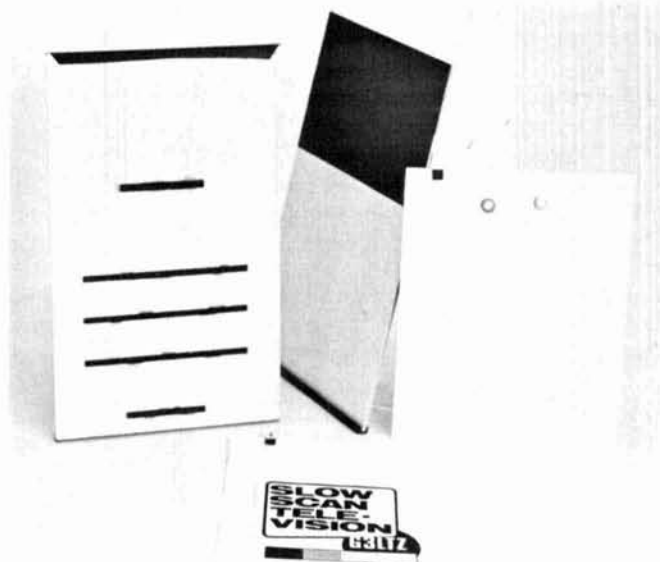

Rear of the variable caption board, left, and front of the prepared caption board, center. The rear of a prepared caption card is shown at right. The two steel washers hold the card to the magnet board. A prepared caption card is shown at the bottom.



Storage rack for the caption letters and numbers. It is made of cardboard with strips of magnet cemented to the surface for easy removal of letters. Note the pieces of tinplate on the backs of removed letters.

backing plate, which holds the board vertical and square. Prepared sheets can be quickly dropped into the bottom rail and pushed gently back. They will remain in position easily.

You can also use this system to televise unprepared material simply by placing your drawing or picture onto the steel back plate. Use one or two bar magnets to hold the material to the plate.

final remarks

The system has proved its worth in use. With the two-

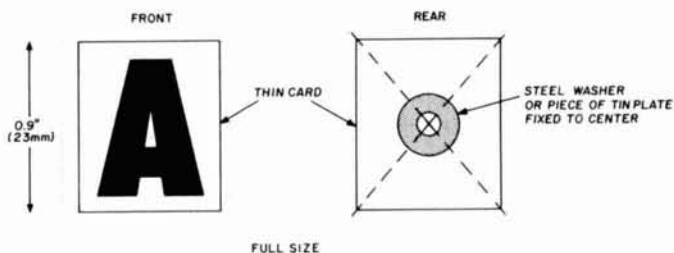

fig. 2. Construction of individual letters or numbers. The author used Letraset sheets (2683 in Europe; 113-72-CN in the USA).

magnet boards and steel back plate, material can be changed quickly and positioned in the same place during on-the-air contacts. Obviously the idea can be adapted to fit your own camera. The dimensions given are such that, with my camera on a flat table, the center of the magnet board 4 by 4-inch (102 by 102mm) viewing area lies in line with the center of the camera lens. A couple of stick-on dots indicate the horizontal position of the magnet board when placing it onto the steel back plate, and two pieces of tape are used to position the camera.

acknowledgement

My thanks to Bob Weston for the photographs.

ham radio

KENWOOD HEADQUARTERS



TS-820
160-10M TRANSCEIVER



TS-700A
2M TRANSCEIVER



TS-520
80-10M TRANSCEIVER



TR-7400A
2M MOBILE TRANSCEIVER



TR-7200A
2M MOBILE TRANSCEIVER

PS-5
AC/DC POWER SUPPLY



TR-2200A
2M PORTABLE TRANSCEIVER



R-599D
160-10M RECEIVER

T-599D
80-10M TRANSMITTER

Request EDI Wholesale Catalog Today!

All Models of Kenwood Gear and Accessories Available at:

ELECTRONIC DISTRIBUTORS, Inc.

Communication Specialists for over 38 years
1960 PECK ST., MUSKEGON, MICH. 49441
TEL. (616) 726-3196 TELEX 22-8411

KENWOOD'S NEW TS-520S

AND DG-5 DIGITAL FREQUENCY DISPLAY

A NEW STANDARD IN
ECONOMY TRANSCEIVERS

The NEW TS-520S combines all of the fine, field-proven characteristics of the original TS-520 together with many of the ideas, comments, and suggestions for improvement from amateurs worldwide. Kenwood's ultimate objectives . . . to make quality equipment available at reasonable prices.

FULL COVERAGE TRANSCEIVER

The new TS-520S provides full coverage on all amateur bands from 1.8 to 29.7 MHz. Kenwood gives you 160 meter capability, WWV on 15.000 MHz., and an auxiliary band position for maximum flexibility. And with the addition of the TV-502 and TV-506 transverters, your TS-520S can cover 160 meters to 2 meters on SSB and CW.

DIGITAL DISPLAY DG-5 (option)

The new Kenwood DG-5 provides easy, accurate readout of your operating frequency while transmitting *and* receiving.

OUTSTANDING RECEIVER SENSITIVITY AND MINIMUM CROSS MODULATION

The new TS-520S incorporates a 3SK-35 dual gate MOSFET for outstanding cross modulation and spurious response characteristics. The 3SK35 has a low noise figure (3.5 dB typ.) and high gain (18 dB typ.) for excellent sensitivity.

NEW IMPROVED SPEECH PROCESSOR

A new audio compression amplifier gives you extra punch in the pile ups and when the going gets rough.

VERNIER TUNING FOR FINAL PLATE CONTROL

A new vernier tuning mechanism allows

easy and accurate adjustment of the plate control during tune-up.

FINAL AMPLIFIER

The new TS-520S is completely solid state except for the driver (12BY7A) and the final tubes. Rather than substitute TV sweep tubes as final amplifier tubes in a state of the art amateur transceiver, Kenwood has employed two husky S-2001A (equivalent to 6146B) tubes. These rugged, time-proven tubes are known for their long life and superb linearity.

HIGHLY EFFECTIVE NOISE BLANKER

An effective noise blanking circuit developed by Kenwood that virtually eliminates ignition noise is built-in to the TS-520S.

RF ATTENUATOR

The new TS-520S has a built-in 20 dB attenuator that can be activated by a push button switch conveniently located on the front panel.

VFO-520 — NEW REMOTE VFO

The VFO-520 remote VFO has been designed to match the styling of the TS-520S and provide maximum operating flexibility on the band selected on your TS-520S.

AC POWER SUPPLY

The TS-520S is completely self-contained with a rugged AC power supply built-in. The addition of the DS-1A DC-DC converter (option) allows for mobile operation of the TS-520S.

EASY CONNECTION PHONE PATCH

The TS-520S has 2 convenient RCA phono jacks on the rear panel for PHONE PATCH IN and PHONE PATCH OUT.

CW-520 — CW FILTER (OPTION)

The CW-520 500 Hz filter can be easily installed and will provide improved operation on CW.

AMPLIFIED TYPE AGC CIRCUIT

The AGC circuit has 3 positions (OFF, FAST, SLOW) to enable the TS-520S to be operated in the optimum condition at all times whether operating CW or SSB.

The TS-520S retains all of the features of the original TS-520 that made it tops in its class: RIT control • 8-pole crystal filter • Built-in 25 KHz calibrator • Front panel carrier level control • Semi-break-in CW with sidetone • VOX/PTT/MOX • TUNE position for low power tune up • Built-in speaker • Built-in Cooling Fan • Provisions for 4 fixed frequency channels • Heater switch.



Specifications

Amateur Bands: 160-10 meters plus WWV (receive only)

Modes: USB, LSB, CW

Antenna Impedance: 50-75 Ohms

Frequency Stability: Within ± 1 kHz during one hour after one minute of warm-up, and within 100 Hz during any 30 minute period thereafter

Tubes & Semiconductors:

Tubes 3
(52001A x 2, 12BY7A)
Transistors 52
FETs 19
Diodes 101

Power Requirements: 120/220 V AC, 50/60 Hz, 13.8 V DC (with optional DS-1A)

Power Consumption: Transmit: 280 Watts Receive: 26 Watts (with heater off)

Dimension: 333(13 1/4) W x 153 (6-0) H x 335(13-13/16) D mm(inch)

Weight: 16.0 kg(35.2 lbs)

TRANSMITTER

RF Input Power: SSB: 200 Watts PEP CW: 160 Watts DC

Carrier Suppression: Better than -40 dB

Sideband Suppression: Better than -50 dB

Spurious Radiation: Better than -40 dB

Microphone Impedance: 50k Ohms

AF Response: 400 to 2,600 Hz

RECEIVER

Sensitivity: 0.25 μ V for 10 dB (S+N)/N

Selectivity: SSB: 2.4 kHz/-6 dB, 4.4 kHz/-60 dB

Selectivity: CW: 0.5 kHz/-6 dB, 1.5 kHz/-60 dB (with optional CW-520 filter)

Image Ratio: Better than 50 dB

IF Rejection: Better than 50 dB

AF Output Power: 1.0 Watt (8 Ohm load, with less than 10% distortion)

AF Output Impedance: 4 to 16 Ohms

DG-5

SPECIFICATIONS

Measuring Range: 100 Hz to 40 MHz

Input Impedance: 5 k Ohms

Gate Time: 0.1 Sec.

Input Sensitivity: 100 Hz to 40

MHz ... 200 mV rms or over, 10 kHz to 10 MHz ... 50 mV or over

Measuring Accuracy: Internal time base accuracy ± 0.1 count

Time Base: 10 MHz

Operating Temperature: -10° to 50° C/ 14° to 122° F

Power Requirement: Supplied from TS-520S or 12 to 16 VDC (nominal 13.8 VDC)

Dimensions: 167(6-9/16) W x 43(1-11/16) H x 268(10-9/16) D mm(inch)

Weight: 1.3 kg(2.9 lbs)

DG-5 (optional)



The luxury of digital readout is available on the TS-520S by connecting the new DG-5 (optional). More than just the average readout circuit, this counter mixes the carrier, VFO, and heterodyne frequencies to give you your exact frequency. This handsomely-styled accessory can be set almost anywhere in your shack for easy to read operation... or set it on the dashboard during mobile operation for safety and convenience. Six bold digits display your operating frequency while you transmit and receive. Complete with DH (display hold) switch for frequency memory and 2 position intensity selector. The DG-5 can also be used as a normal frequency counter up to 40 MHz at the touch of a switch. (Input cable provided.)

NOTE: TS-520 owners can use the DG-5 with a DK-520 adapter kit.

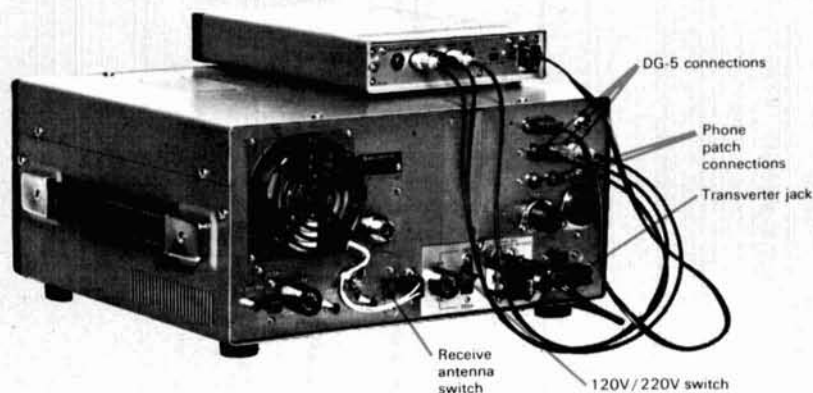

A 2-METER HAND-HELD THIS GOOD SHOULD COST MORE THAN \$200.

BUT IT DOESN'T.

The remarkable Hy-Gain 3806 hand-held 2-meter transceiver.

So technically advanced it gives you unprecedented performance. So over-engineered it's virtually failure-proof in normal use. And so lightweight you can carry it wherever you go.

Yet, the Hy-Gain 3806 costs less than \$200.

Try the Hy-Gain 3806 2-meter hand-held wherever fine Amateur radio products are sold. Or write Hy-Gain. Do it today.

SPECIFICATIONS:

General

Dimensions

216mm h x 87mm w x 47mm d (8.5" x 3.42" x 1.85")

Weight

Approx. 1 kg. (2.2 lbs.) w/Nicad power pack

Power requirement

12VDC

Current drain

Transmit: approx. 380 mA at 12VDC

Receive: Max. audio output 100 mA at 12VDC

Stand-by: Squelch on, 20 mA at 12VDC

Power source

8AA penlight cells or optional

Nicad power pack

Channels

6, crystals for 146.52 simplex

supplied

Output impedance

50 ohms nominal

Frequency range

144-148 MHz

Compliance

Receiver certified under FCC Part 15

Crystal specifications

Receiver: Mode, third overtone;

Oscillation frequency and range

(F-10.7) ÷ 3 Transmitter: Mode,

fundamental; Oscillation frequency

and range, F/12 (Where F is operating

frequency from 144.1-148.0

MHz)

Transmitter

Circuit system

Crystal-controlled, phase modulation 32 pf parallel load capacity, HC-25 holder

Nominal RF output

1.5 watts with 12VDC input

Frequency multiplication

12 times

Frequency stability

± 10 x 10⁻⁶ from -20° C to + 50° C

ambient temperature (10-14VDC)

Max. frequency deviation

± 5kHz (phase modulation)

TX audio frequency response

Within + 1 dB and -3 dB of true 6 dB

per octave, pre-emphasis from 300

to 3000 Hz

Minimum signal/noise ratio

At least 35 dB below +3.3 kHz

deviation

Spurious and harmonic suppression

2.5µw in band, less than 25µw out of

band

Exceeds FCC Part 97.73

Modulation sensitivity

Adjustable sound pressure level

mic preamp

Splatter filter

Exceeds FCC requirement for land

mobile use

Receiver

Circuit system

Crystal-controlled, double conversion superheterodyne: 32 pf parallel load capacity, HC-25 holder

1st local oscillator frequency

stability

± 10 x 10⁻⁶ from -20° C to + 50° C

ambient temperature (10-14VDC)

Sensitivity:

20 dB noise quieting

Less than 0.5 µv (closed circuit

method)

12 dB SINAD

Less than 0.4 µv for 12 dB SINAD

Modulation acceptance

More than ± 7 kHz (EIA)

Spurious and image response

-80 dB below rated sensitivity

Squelch sensitivity

Noise compensated type: less than

0.3 µv threshold, below 2 µv with

full squelch

Adjacent channel selectivity

-90 dB + 25 kHz (2 signal generator

method)

Intermodulation

55 dB (EIA SINAD, 3 generator-

method)

Audio frequency response

Within +2 dB and -8 dB of true

6 dB per octave, de-emphasis from

300 to 3000 Hz

Audio output power

.5 watt with less than 10% distortion

Complete line of accessories also

available, including AC charger,

DC power cord, Carrying case,

External antenna adaptor cable,

Sealed Nicad power pack,

And space-saving flex antenna.

Complete service manual \$7.50 from

Hy-Gain Service Dept., 4900 Superior

Ave.; Lincoln, NE 68505.



hy-gain
We keep people talking.

Hy-Gain Electronics Corporation
8601 Northeast Highway Six;
Lincoln, NE 68505

continuity bleeper

for circuit tracing

The four
comparator amplifiers
in the Motorola
MC3302P IC
are put to work
in this circuit tester

When tracing circuits with an ordinary continuity tester, the procedure is slowed by the need to look away from the circuit to read the meter. The procedure is also risky because of the inability to distinguish between conductors and low-resistance components, such as inductors. Electromechanical buzzers are better, but they pass

currents or induce voltages that damage transistor circuits.

These thoughts led to the design of the continuity tester described here. It delivers a continuous audio tone when the test terminals are connected by a resistance of less than about 1 ohm. The circuit under test never sees more than 3 volts or 300 mA, depending on its resistance. The tester ticks gently when switched on but open-circuited, as a reminder that the battery is on load, although the battery load is only 0.8 mA.

description

This complex pattern of operation is made easy by the Motorola low-power MC3302P IC, which contains four identical comparator amplifiers (fig. 1). These amplifiers are used in the tester as a measurement comparator, audio oscillator, loudspeaker amplifier, and economy ticker. The unusual differential input arrangement, fig. 1, allows the chip to operate down to zero common-mode voltage with a single supply of only 3 volts nominal. The current-sinking output transistor is particularly appropriate for the measurement comparator, U1A (fig. 2).

packaging

The MC3302P IC, together with battery and a 2-inch (51mm) diameter speaker, is enclosed within an aluminum box measuring 4¾ x 3¾ x 2 inches (121x96x51mm). The method of construction is shown in the photos.

circuit

Referring to fig. 2, U1A is a balance detector in a

By R. C. Marshall, G3SBA, 30 Ox Lane, Harpenden, Herts, England

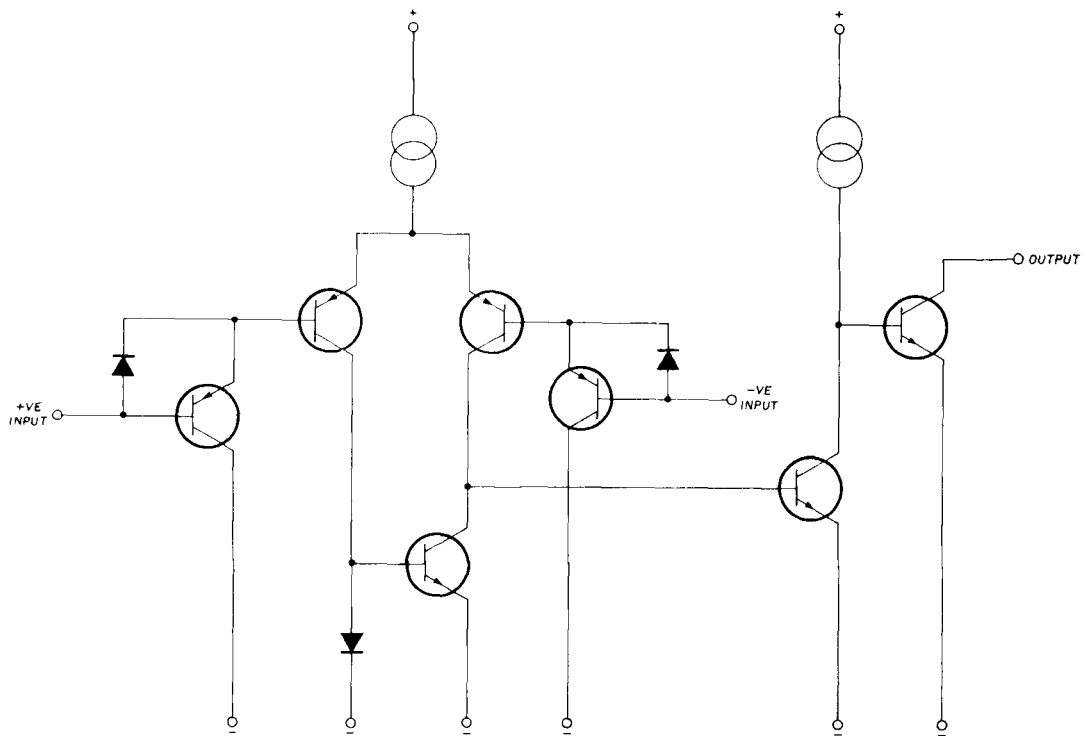

fig. 1. Schematic of one of four identical comparator amplifiers contained in the Motorola MC3302P IC, which is the heart of the continuity bleeper circuit.

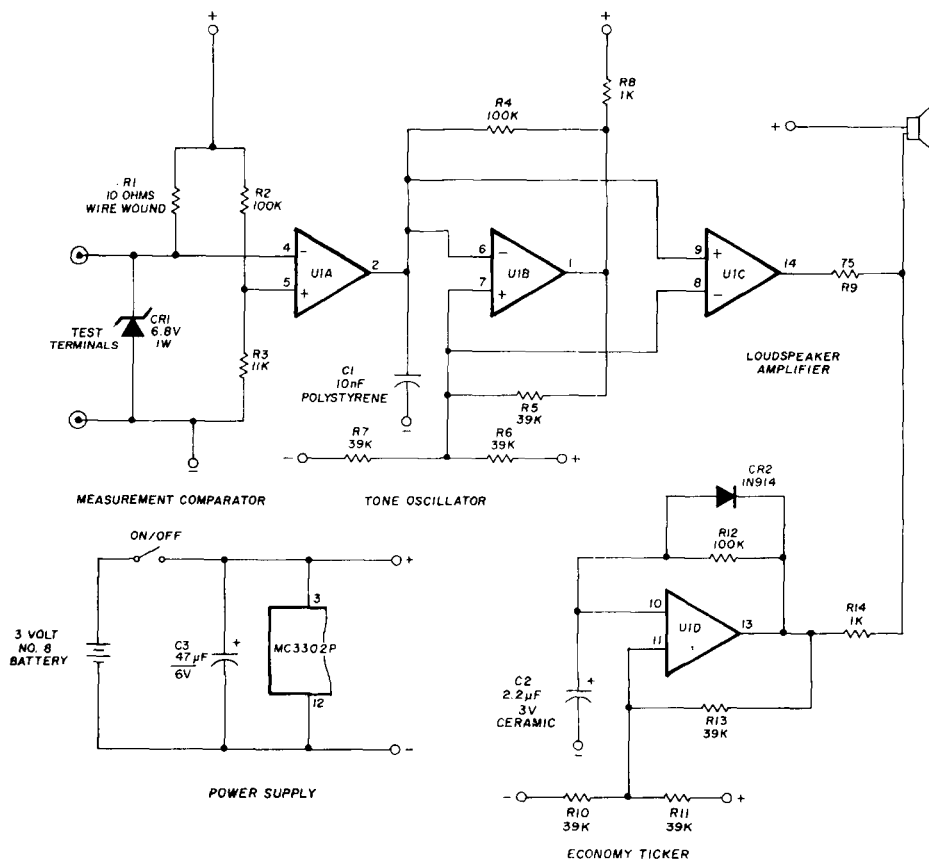
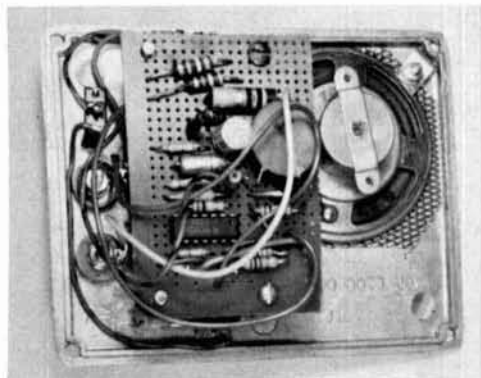

fig. 2. Continuity-bleeper schematic. U1A through U1D, all contained in the MC3302P, provide the four circuits for the tester. Pins 3 and 12 of the IC are used in the power supply. All resistors are $\pm 10\%$ 1/8 watt, except R1.

bridge circuit. If the external resistance between the test terminals exceeds the product $R1 \times R3/R2$, the output short circuits C1 and disables tone oscillator U1B.

Measuring-circuit tolerance is determined by R1, R2, R3 in the measurement comparator, and by the offset of U1A. The threshold is between 0.7-1.6 ohms. If desired, R2 or R3 may be trimmed to set the threshold to, say, exactly 1 ohm or 0.5 ohm. Power zener CR1 protects the tester should it be connected to a "live" circuit.



Entire circuit including speaker and power supply is enclosed in a small aluminum box.

Comparator U1B is a 600-Hz oscillator. Resistors R5, R6, R7 provide positive feedback, so that comparator output snaps rapidly through a range nearly equal to the

supply voltage. This output is returned to the other input through R4 and C1, whose voltage is an approximate sawtooth that causes the comparator to switch when the voltage increases to 2/3 and falls to 1/3 of the supply voltage, thus generating the square-wave output.

The input of speaker amplifier U1C is connected to ensure minimum supply current when U1A turns off the tone oscillator. Resistor R9 defines volume and current consumption when the tone is on.

The economy ticker, U1D, draws a 0.25 millisecond pulse of current through the speaker every half second. Its operation is similar to that of U1B, apart from the extra diode, CR2, which gives the short discharge time for C2 that corresponds to the "tick." If the tick isn't loud enough, resistor R14 may be reduced to 220 ohms (at the cost of increasing current consumption to 1.8 mA).

power supply

The battery must be able to deliver 0.3 ampere to the measuring circuit, so an inexpensive two-cell lantern battery is used in this application. Battery replacement will be rare, so the battery is secured between the supports of a Veroboard component panel. Connection is by insulated spring clips that bridge these supports.

With the availability of the MC3302P, the circuit described here has become a practicality. It can be a great time saver for both experimenter and professional in circuit testing.

ham radio

HAMAMATSU - 7262A VIDICON TUBE

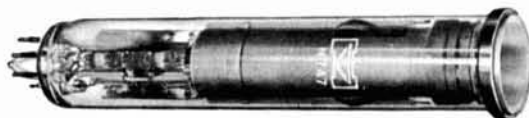

#9180 — Brand new type 7262A is a standard 1" vidicon with electrical characteristics similar to type 7735A with electromagnetic deflection & focus. Slightly shorter in length with a low power heater 6.3V @ 95ma (0.6W). Intended for use in compact, transistorized CCTV cameras both B&W & color. Interchangeable with type 7735A, 7038 etc. for improved performance. \$29.95 each. Lots of 10 - cash with order - deduct 10%.

Free Flyers of Video equipment listing this and other excellent bargains.

The DENSON ELECTRONIC CORP.

Mail: P. O. BOX 85
VERNON, CONNECTICUT 06066

Office: 4 Longview Street, Ellington, Conn.
Telephone 203 - 875-5198

"Right on" with Jan Crystals



for

- General Communication & Industry
- Citizen's Band (Standard & Synthesized)
- Two-Meter - Monitor - Scanners
- Marine VHF • Amateur Bands

Depend on Jan Crystals made in U. S. A. for

- Frequency Control • Frequency Stability
- High Performance

Send 10¢ for our latest catalog
Write or phone for more details



2400 Crystal Drive
Ft. Myers, Florida 33901
all phones (813) 936-2397

Memo from —
JERRY VOGT
 Hamtronics, Inc.

If you don't have your own copy of our expanded Spring/Summer 1977 Catalog yet, **CALL or WRITE NOW!** Here are some of the fascinating projects you're missing out on.

VHF AND UHF CONVERTERS

Low Noise FET Front End

All common i-f's

Coax Connectors

Low Power Drain

Crystals Avail for any Desired Freq Scheme



MODEL C25 VHF CONVERTER KIT (shown) \$25.95

• Models for 2M, 6M, 10M, 220 MHz, aircraft, com'l, etc. • Stable cascode rf stage • 0.3-0.5 uv sensitivity • 10-20 dB gain • Compact 2½ x 4½" pcb • Any i-f 10-50 MHz

MODEL U20-450 UHF CONVERTER \$19.95

• For 432 MHz ssb or atv, 450 MHz fm, aircraft or com'l, etc. • Economy Converter • Use with P15 Preamp for Optimum Performance • Any i-f 10-160 MHz

XTAL (either of above) \$5.50

EVER WISH YOUR RECEIVER COULD HEAR THE WEAK ONES?

Almost every amateur and commercial VHF/UHF receiver can be more sensitive with these popular preamps. Over 7000 in use throughout the world!

P8 KIT \$7.95 P16 W/T \$16.95

Recommended for mtg. inside transceivers — only ½ in. x 2¾ in.



MODEL
 P8-30
 P8-150
 P16-

RANGE
 20-83 MHz
 83-190 MHz
 Give exact freq.

P9 KIT \$9.95 P14 W/T \$19.95

Premium model where space permits — 1½ in. x 3 in.

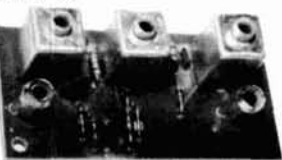

MODEL
 P9-30
 P9-150
 P9-220
 P14

RANGE
 26-88 MHz
 88-172 MHz
 172-230 MHz
 Give exact freq.

P15 KIT \$15.95

P35 W/T \$34.95

• Available for any band
 380-520 MHz
 • 20 dB gain



FM/CW TRANSMITTER KITS



200 MW EXCITER MODULE KITS

T40-1 Eleven Channel Exciter for 2M, 6M, or 220 MHz \$39.95
 T40-1 As Above but only One Channel \$34.95

T20 Tripler/Driver Module Kit, 150 mW
 2M input, 200 mW 450 MHz output \$19.95



RF POWER AMPLIFIER MODULES

• NO TUNING • VSWR PROTECTED • 150 MW DRIVE

T80-150, 140-175 MHz, 20-25W output, Wired and Tested, simply connect your cables \$79.95

T80-450, 430-470 MHz, 13-15W, W/T \$79.95

VHF/UHF FM RCVR KITS



VHF MODELS FOR ANY BAND 28-240 MHz

R60-(), 0.5-1uV sens, incl VHF Converter and IF/Audio Boards \$64.95

R69-(), 0.2-0.4uV sens, incl P9 Preamp, VHF Conv, and IF/Audio Boards \$69.95

CRYSTALS (We stock common freq. and will gladly order others) \$5.50



UHF MODELS FOR ANY BAND 380-520 MHz

R60-450, 5-10uV economy rcvr, incl UHF Conv & IF/Audio Boards only \$59.95

R80-450, 2-5uV sens monitor rcvr, incl UHF Conv, VHF Conv, and IF/Audio Boards \$84.95

R95-450, 0.4-1uV sens rcvr, incl P15 Preamp, UHF Conv, VHF Conv, and IF/Audio Boards \$94.95

hamtronics, inc. has the antennas you want!

FAMOUS

hy-gain

ANTENNAS STOCKED IN DEPTH



• **18HT 6-80 meters. \$279.95**

The only vertical antenna on the market offering multi-band performance without traps. The Hy-Gain 18HT utilizes a unique stub decoupling system to maximize efficiency, frequency stability and band isolation. It also offers a 50 ohm input impedance for all bands.

The 18HT features automatic band switching, ¼ wavelength performance on 40 and 80 meters, 1¾ wavelength on 10 and 15 meters. Maximum legal power rating on all bands. It is entirely self-supporting and requires no guys.

• **18AVT/WB 10-80 meters. \$97.00**

The Hy-Gain 18AVT/WB gives you true wideband performance in limited space. It is rated in excess of maximum legal power 10-40 meters and up to 1 KW PEP on 80 meters. Entirely self-supporting, requires no guys. The 18AVT/WB has automatic band switching and utilizes three air dielectric Hy-Q traps for exceedingly stable performance and true ¼ wave resonance on all bands. May be roof mounted with Hy-Gain 14RMQ kit.

• **14AVQ/WB 10-40 meters. \$67.00**

Same features as 18AVT, but without 80 meters.



• **TH3MK3 3-ELEMENT TRIBANDER \$199.95**

Outstanding performance on 10-15-20M. Up to 8 dB gain. Separate Hy-Q traps for each band. Maximum legal power capability.

• **TH3JR 3-ELEMENT TRIBANDER \$144.50**

As above, but 750 W. PEP rating. UPS shippable.

• **TH6DXX 6-ELEMENT TRIBANDER \$249.95**

Up to 9.5 dB gain on 10-15-20. Full legal limit.

• **MULTI-BAND TRAP DOUBLETS -**

Traps, wire, and insulators for quick and easy installation!
 2BDQ \$49.95 80 & 40 meters
 5BDQ \$79.95 80, 40, 20, 15 & 10 meters



SUPERIOR QUALITY — ONLY \$189.95

IF YOU'VE HEARD THE NEW HY-GAIN 2 METER HT, YOU ALREADY KNOW IT'S FANTASTIC. NOW CONTACT US FOR OUR GREAT INTRODUCTORY OFFER.

hamtronics, inc.

182H BELMONT RD., ROCHESTER, NY 14612

- CALL OR WRITE NOW FOR FREE CATALOG OR TO PLACE YOUR ORDER!
- PHONE 716-663-9254, 9AM-9PM EST DAILY.
- Use your credit card or C.O.D.
- Specify operating freq • Add \$1 shipping and handling.

repair bench

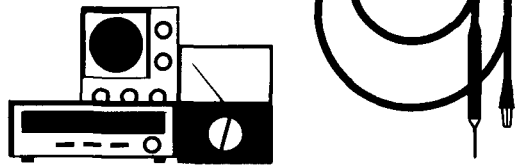

Joe Carr, K4IPV

simple antenna instrumentation

Regardless of the type of antenna you erect, it will rarely be absolutely correct despite the fact that instructions were followed carefully and textbook formulas were used. This is because such formulas are either based on an ideal situation or use certain assumptions that may or may not be valid in your particular case.

Fine tuning an antenna system is all but impossible without some sort of instrumentation to tell you what's

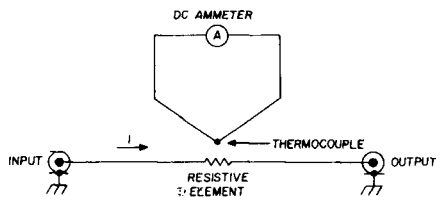

fig. 1. Internal circuit of an rf ammeter uses a thermocouple to sense heating in a resistance element.

going on. In fact, it's wise to have the instruments on hand that are described here, because they will tell you different things and will find their best use in different situations.

rf ammeters

Radio-frequency currents can't be measured easily by regular ac ammeters but require a special type of instrument based on the thermocouple. The internal schematic of an rf ammeter is shown in fig. 1. The rf current, I , flows through a resistive element. Power lost in this resistance is converted to heat, which is applied to a thermocouple. The thermocouple consists of two strips

of dissimilar metals joined to form a V. When this junction is heated, dc will flow through the meter. This direct current will be proportional to the rms value of the rf current. Rf ammeters are generally free of frequency effects up to 50 or 60 MHz. Some instruments, especially older types, must be used with care since they may be sensitive to the type of panel on which they're mounted. Some, for example, are marked "calibrated on a 1/8-inch (3mm) steel panel" and are only accurate when used with such a panel. The rf ammeter can be used to indicate current levels in a transmission line or as a means of calibrating a more convenient form of rf wattmeter. The power-indicating instrument is connected in series with the rf ammeter and is inserted between the transmitter and a non-inductive dummy load. Various power levels are applied

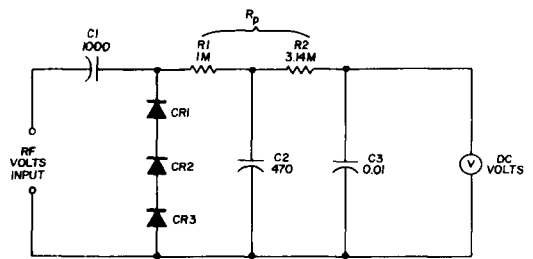

(A)

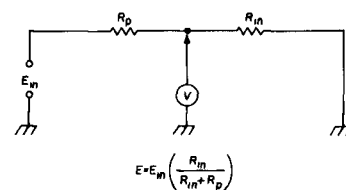

$$E = E_{in} \left(\frac{R_m}{R_{in} + R_p} \right)$$

(B)

fig. 2. Rf voltmeter adapter for a vtvm. Sketch (A) shows a typical probe; (B) shows a voltage divider for indicating rms values.

By Joseph J. Carr, K4IPV, 5440 South 8th Road, Arlington, Virginia 22204

and the wattmeter is calibrated from the ammeter indications and the $P = I^2R$ relationship.

rf voltmeters

Rf voltmeters can be made using a dc voltmeter and a special probe or adapter. Such probes are called "demodulator" probes. This probe is shown in fig. 2A. Diodes CR1-CR3 are standard germanium signal-detector devices such as the popular 1N60. Use one diode for every 15 or so volts of peak rf voltage amplitude. Capacitors C2 and C3 are filters. This type of probe is a

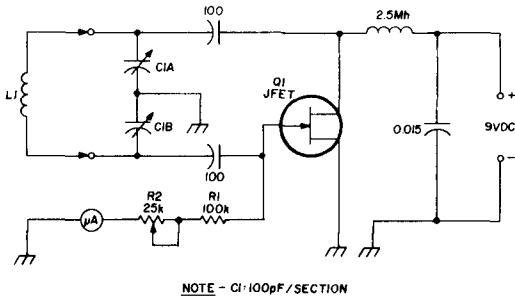

NOTE - C1 = 100pF / SECTION

fig. 3. Circuit for a dip meter uses a jfet as the active element. This circuit is known as a gate dipper.

peak-reading type, but most of our interest will be in the rms values. These values are related by:

$$E_{rms} = \frac{E_{peak}}{1.414} \quad (1)$$

Since a resistor is needed in the probe, and the voltmeter has an input impedance, we can construct a divider so that the voltmeter will read the rms value of rf sine waves. The voltage divider in fig. 2B follows the rule

$$E_{meter} = E_{in} \frac{R_{in}}{R_{in} + R_p} \quad (2)$$

Where

- R_{in} is the meter input resistance.
- R_p is the probe resistance.
- E_{in} is the input rf-signal peak voltage.

By combining the two equations we see that

$$\frac{R_{in} + R_p}{R_{in}} = 1.414 \quad (3)$$

But R_{in} is usually equal to 10 megohms in most electronic voltmeters, so

$$\frac{10 \text{ meg} + R_p}{10 \text{ meg}} = 1.414 \quad (4)$$

$$R_p = (1.414)(10 \text{ meg}) \text{ or } 14.14 \text{ megohms}$$

Use precision 1% (or better) noninductive resistors. The resistors in fig. 2A are shown as two separate components because they were available.

dip meters

Originally known as grid-dip meters, these instru-

ments are used to find resonant frequencies of tank circuits, or as a signal source, or to find (approximately) the values of capacitors and inductors. Fig. 3 shows a typical dip-meter circuit; this one is a gate dipper using a junction fet. Inductor L1 is mounted outside the instru-

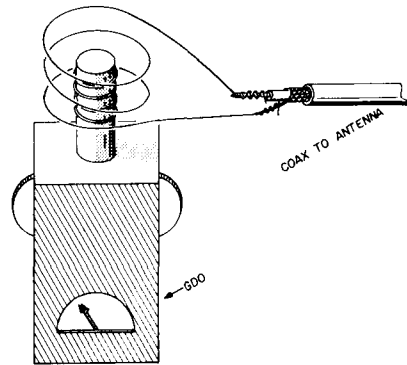
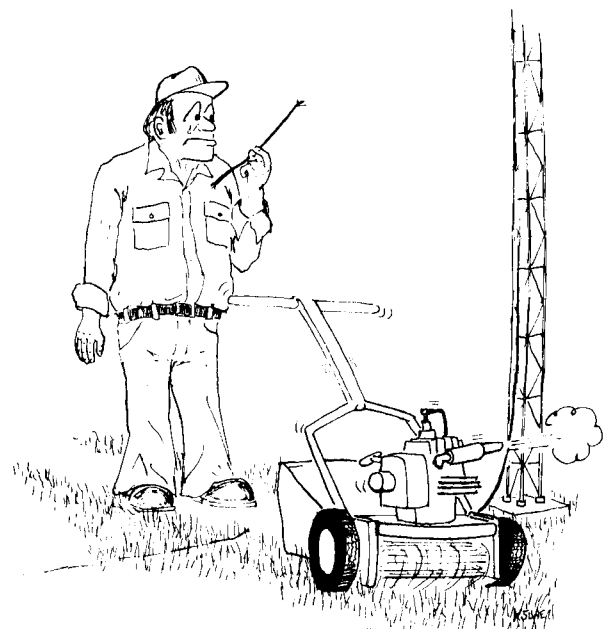

fig. 4. Method for coupling a dip meter to an antenna.

ment case. Energy from this coil is coupled to the coil in the resonant tank circuit being tested. When the L1-C1 tank of the dipper is tuned to the resonant frequency of the tank being tested, the amount of energy transferred will increase sharply which produces a slight dip in gate current. This property can be used to indicate the resonant frequency of the tank under test, which is read from the calibrated dial ganged to C1.

Dip meters usually are not too accurate as indicators of frequency, so a calibrated receiver should be used to sense the signal and read its frequency.

An antenna is basically a tuned resonant circuit, so it can be tested using the dip meter. Fig. 4 shows a method by which the dipper is coupled to an antenna. The point at which the dip is noted is the antenna resonant frequency. A mistake often made when using dippers is



tuning too fast. The dip is slight, so one must tune very slowly.

Wheatstone bridge

Basic to many forms of instrument is the Wheatstone bridge of fig. 5. This circuit compares the outputs of two voltage dividers $Z1/Z3$ and $Z2/Z4$. Under these circum-

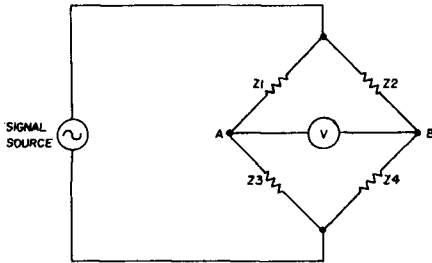

fig. 5. Wheatstone bridge, which is the basis of many test instruments.

stances, where $Z1/Z3 = Z2/Z4$, the voltage between points A and B is zero. Under these conditions,

$$Z4 = \frac{Z3Z2}{Z1} \quad (5)$$

In most cases impedance $Z3$ will be a calibrated standard resistance and $Z4$ will be the unknown. The values of $Z1$ and $Z2$ are not too critical, but they should not be too different from the other resistances in the circuit. This keeps the necessary amplitude of the signal source within reasonable bounds. In many cases $Z1 = Z2$ so that $Z3 = Z4$ at null. This makes calibration of $Z3$ easier. The meter at the center of the bridge may be either a voltmeter or a current meter. In fact, it is the current meter that's most frequently used as the null indicator.

the noise bridge

An adaptation of the Wheatstone bridge is shown in fig. 6A. This is the noise bridge and uses a diode noise generator and amplifier to drive two arms of the bridge. Transformer T1 is a toroid with trifilar winding. One coil is connected across the output of the noise generator amplifier, while the remaining two coils form arms of the bridge circuit. In another arm of the bridge is a calibrated 0-250 ohm potentiometer, R1. The last bridge arm is the antenna or other unknown.

The null detector in this version of the bridge circuit is a receiver. Although the coax cable to the receiver may be any convenient length, the cable to the antenna must be either extremely short relative to a half wavelength or it must be an integer multiple of half wavelength (1, 2, 3, . . .). This length is found from

$$L = \frac{492}{f_{MHz}} \cdot (V \cdot N) \quad (6)$$

where V is the cable velocity factor (0.8 for foam dielectric and 0.66 for regular coax) N is any integer. This length is necessary because the impedance at the

antenna feedpoint is reflected at half-wavelength intervals along the line. The noise bridge is connected to both the receiver and the antenna. The receiver is tuned to the desired frequency. Resistor R1 is then varied slowly until a null in noise level from the receiver is noted.

Fig. 6B shows an alternative form of noise bridge in which a 140-pF variable capacitor is connected in series with a 250-ohm potentiometer. A compensating 70-pF fixed capacitor is connected in series with the antenna. The variable capacitor is fitted with a calibrated dial that has a zero marked at the point where $C1 = 70$ pF (in other words, $C1 = C2$). Arbitrary calibration marks are scaled \pm from this center zero. A null occurring when $C1$ is set to its zero point (70 pF) means that the antenna is resistive, which implies that the receiver is tuned to the antenna's resonant frequency. If the null occurs either side of the zero point, then the antenna is reactive at the frequency indicated on the receiver.

The scale is marked X_C on one side of the zero point and X_L on the other side. If a null occurs on the X_C side, then the receiver is tuned on the high side of resonance. Alternatively, if the null occurs on the X_L side, then the receiver is tuned to a frequency that is too low. The antenna is resonant at the frequency indicated

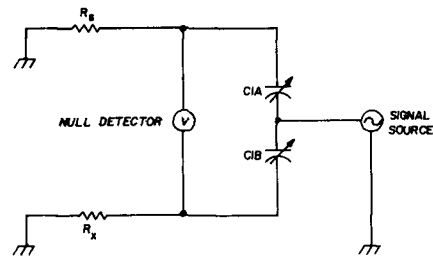

fig. 7. The antenna impedance bridge, another adaptation of the Wheatstone circuit.

on the receiver dial when a null occurs at a point where the capacitor dial reads zero ($C1 = 70$ pF). Amateur noise bridges are made by Omega-T Systems and by Palomar Engineers.

antenna impedance meters

Another adaptation of the Wheatstone bridge is the antenna impedance bridge of fig. 7. Bridge arms consist

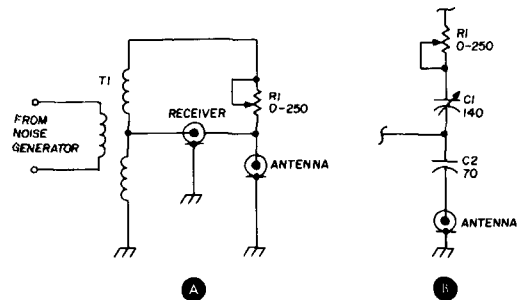

fig. 6. Applications of the Wheatstone bridge for antenna measurements. The circuit in (A) is the classic noise bridge; (B) is a version in which a capacitor is used to null reactance.

of C1A, R_s, C1B, and R_x. Capacitor C1A and C1B are respective halves of a differential capacitor. In this type of variable, capacitor C1A increases as C1B decreases. R_s is a standard resistance, 50 or 75 ohms in most cases. R_x is the resistive component of the antenna impedance.

This circuit will not measure reactance but it does allow you to tell whether there is a reactive component

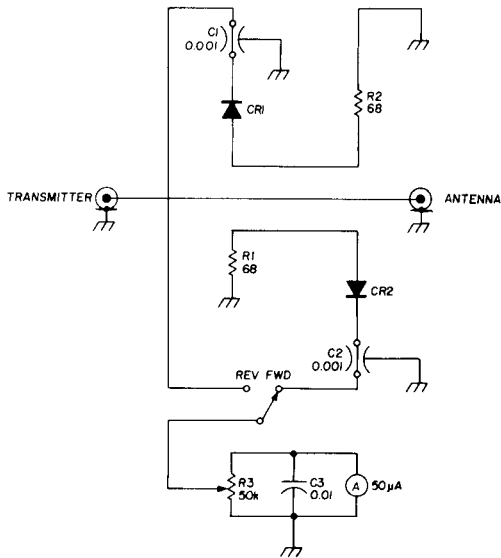

fig. 9. The Monimatch swr meter, popularized by ARRL publications. Heart of the circuit is the pickup sensor, which consists of two conductors, one for forward and backward swr indication (see text).

present. In a purely resistive situation the meter will null all the way to zero when the dial on C1 is set so that the bridge is balanced. If the meter does not null all the way to zero, then there is some reactance present. You can tell whether it is capacitive or inductive by varying the signal-source frequency until a frequency is found where the meter does null to zero. Antennas are capacitive below their resonant frequency and inductive above their resonant frequency. This information, then, tells you whether to lengthen or shorten the radiator to achieve resonance at the desired frequency.

Signal sources for the antenna impedance meter include ordinary signal generators, dip meters, or individual crystal oscillators. If you're very careful and use loose coupling, it's also possible to use a low-power transmitter as the signal source. I've used both a dip meter and those low-cost International Crystal OX oscillator kits in this application. I've also used the Leader LIM-870A antenna impedance meter (1.8 - 150 MHz). It is designed to mate with their dip meter, back-to-back, so that a complete signal source-bridge assembly may be formed.

swr bridges

There are several ways to measure antenna swr. One is

*For still another swr instrument, see "Using the swr Indicator," *repair bench, ham radio*, January, 1977, page 66. Editor

to measure the voltage components of the forward and reflected power at some point in the transmission line. This relationship is given by:

$$swr = \frac{V_f - V_r}{V_f + V_r} \quad (7)$$

where:

V_f is the forward voltage

V_r is the reflected voltage

Voltage varies along the line, and it's possible to reduce the *apparent* swr by trimming the coaxial cable. However, this results in an erroneous reading that may give you a false sense of security.

Fig. 8 shows a resistive swr bridge. It is a Wheatstone bridge in which R1, R2, R3 and the antenna impedance form the respective arms. Diodes CR1 and CR2 should be a matched pair but should be satisfactory if you match their forward and reverse resistances with an ohmmeter. Resistor R5 is used to trim out differences in R6 and R7. Normally, the microammeter is set to full scale with S1 in the forward position. Resistor R4 is adjusted to make M1 indicate full scale (100 μ A). The switch is then turned to the reflected position and the meter needle drops to a current proportional to the swr. In most swr meters the dial will be calibrated in swr units.

Another type of swr indicator popularized in certain ARRL publications, is the Monimatch of fig. 9. The heart of this instrument is the pickup sensor. It consists of two conductors, one for each direction, arranged in parallel and in close proximity to the coaxial cable center conductor. In some versions enameled wires are slipped underneath the shield conductor of a short

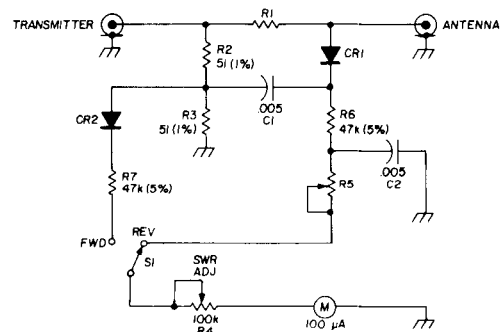

fig. 8. Resistive vswr bridge. R1 is 51 or 75 ohms, depending on coax-cable impedance.

length of coaxial cable. In others, the conductors are etched onto a piece of printed-circuit board inside a shield box. This class of instrument is different from other swr meters in that it becomes more sensitive as frequency increases.*

rf wattmeters

Figs. 10 and 11 show two popular forms of rf power meter. Of course, you can compute the swr of an antenna system by comparing forward and reflected power levels. The circuit of fig. 10A is known as the Micro-

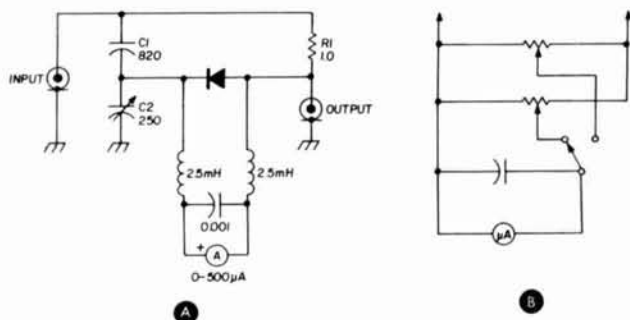

fig. 10. The Monimatch circuit for an rf wattmeter. (A). Various power ranges can be selected by the circuit in (B).

match, which was available commercially for years. It is also based on the ubiquitous Wheatstone bridge.

The bridge arms consist of C1, C2, R1 and the impedance of the antenna. R1 is only 1 ohm, so very little power is lost due to insertion of the instrument into the line. Various versions of the Micromatch have one, two, or three power ranges (10, 100, or 1000 watts full scale). These are selected as in fig. 10B.

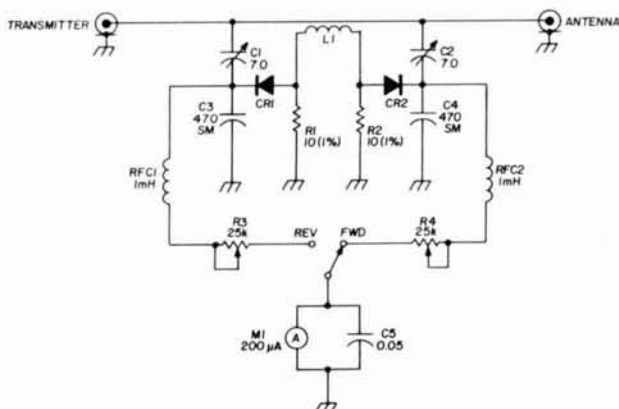

fig. 11. Reflectometer principle for an rf wattmeter. Pickup sensor makes this instrument unique.

A more recent circuit based on the reflectometer principle is shown in fig. 11. Although much of this circuit is similar to other circuits, we again have a situation in which uniqueness is in the design of the pickup sensor. In this case it consists of a coil of wire wrapped around the coaxial cable center conductor. In most such instruments the conductor is actually a heavy piece of solid bus wire and the pickup coil is wound on a toroid form. The wire conductor is threaded through the center of the toroid. This, in fact, is the basis of most low cost rf wattmeters on the market today.

Although it's a little excessive to expect any one amateur to own all of these different types of antenna instrumentation, it must be noted that every one of them is unique in its own way and all are eminently useful for doping out or troubleshooting reluctant antenna systems.

ham radio

HAM RADIO HORIZONS

Amateur Radio's New Fun Magazine

A Brand New Concept written and edited with you in mind.

Ham Radio HORIZONS is a completely different idea, dedicated to the Beginner and Novice yet put together in a way that everyone will enjoy. In fact this is the first Amateur Magazine that will even appeal to the non-Amateur members of the family.

Each month Ham Radio HORIZONS will be stressing the FUN side of our hobby — working DX, winning contests, improving your station, earning awards and upgrading your license. We'll be showing you how to get started in Amateur Radio, the most fascinating of all hobbies. You name it, Ham Radio HORIZONS will cover it and we'll do it in an easy to understand easy to enjoy manner.

Ham Radio HORIZONS is put together by the most experienced and capable team of Amateurs in the field, experts who know how to relate their experiences in an irresistible and exciting way — and just for you. You'll like Ham Radio HORIZONS.

Amateur Radio is really on the move in 1977 and Ham Radio HORIZONS is committed to taking a leadership position in the rapidly expanding, forward looking radio service that we are all so lucky to share. A lot's going to happen and Ham Radio HORIZONS will be right there in the middle of it all!

We're promising you the most exciting year of Amateur Radio reading you ever had. Try a subscription and if you don't completely agree we'll gladly refund the unused portion of your subscription at any time.

HAM RADIO HORIZONS

Greenville, NH 03048

Please sign me up for a one year (12 issue) subscription to Ham Radio HORIZONS.

Name: _____

Address: _____

City: _____

State: _____ Zip: _____

Enclosed is check or money order for \$10.00

Please charge my BankAmericard.

Please charge my Mastercharge Account.

Card No. _____ Expiration date _____

Bank No. (M/C only) _____

Use your card or pay now and get an extra issue free.

Bill me later.

CHOOSE TOP NOTCH RIG PERFORMANCE FROM THIS SHOWCASE OF SWAN METERS.

Swan precision meters are designed and built to help you make sure you're putting out all the watts your rig can deliver.

And Swan meters are priced so low they'll probably pay for themselves in improved rig performance and signal power.

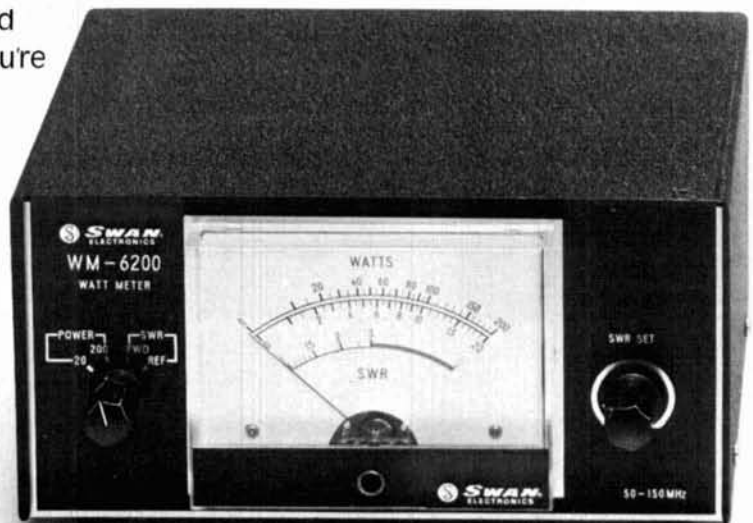

At last. A precision wattmeter for the 2-meter man. The upper-band man needs accurate output measurements, too. Now our WM6200 gives them to him with $\pm 7\%$ accuracy output power at 50 to 150 MHz. Two scales to 200 watts. Reads SWR on expanded range scale.

WM6200 In-Line Wattmeter \$59.95



Measure power coming and going. Measure SWR and get maximum power to your antenna. Then get your antenna pattern right by measuring relative radiated power. A one-two power punch at a knockout price. FS-2 SWR and Field Strength Meter \$15.95



Easy-on-the-pocket pocket SWR. Mighty mite SWR Meter with high accuracy, SWR-3 Indicates 1:1 to 3:1 SWR at 50 ohms on frequencies from 1.7 to 55 MHz. Precision PC board directional coupler makes it a solid value at a rock-bottom price. SWR-3 Pocket SWR Meter . . . \$12.95



SWR bridge bridges the price barrier. This little jewel gives you relative forward power and SWR on two 100 microampere meters at a remarkably low price. Rear mounted coax connectors for easy, neat installation. Capable of handling 1000-watt signals on frequencies from 3.5 to 150 MHz. With low insertion loss, it's great for mobile operations, too. SWR-1A Relative Power Meter and SWR Bridge \$25.95



All-the-law-allows in-line wattmeter. With three scales to 2000 watts, new flat-frequency-response directional coupler for maximum accuracy and a price anybody can afford, this meter has become an amateur radio standard. 3.5 to 30 MHz with expanded range SWR scale.
WM2000 In-Line Wattmeter . . \$59.95



This wattmeter tells the truth about SSB. True peak envelope power of your voice modulated signal is what you want to know most about your SSB transmission, and that's where our WM3000 shines. Flat response forward or reflected power from 3.5 to 30 MHz on scales to 2000 watts in RMS or PEAK at the flip of a switch. **WM3000 Peak/RMS Wattmeter \$79.95**



Sniffs out radiated power wherever it is. This little unit is so compact it could measure relative radiated power in your pocket. Telescoping antenna and a frequency range of 1.5 MHz all the way to 200 MHz.
FS-1 Field Strength Meter \$10.95



Double-duty in-line wattmeter. Use this meter for output power measurement and troubleshooting, too. Better than 10% full scale accuracy from 2 to 30 MHz, and you can go to 50 MHz with only slightly reduced accuracy. Four scales to 1500 watts and selector for forward or reflected power.
WM1500 In-Line Wattmeter . . \$74.95

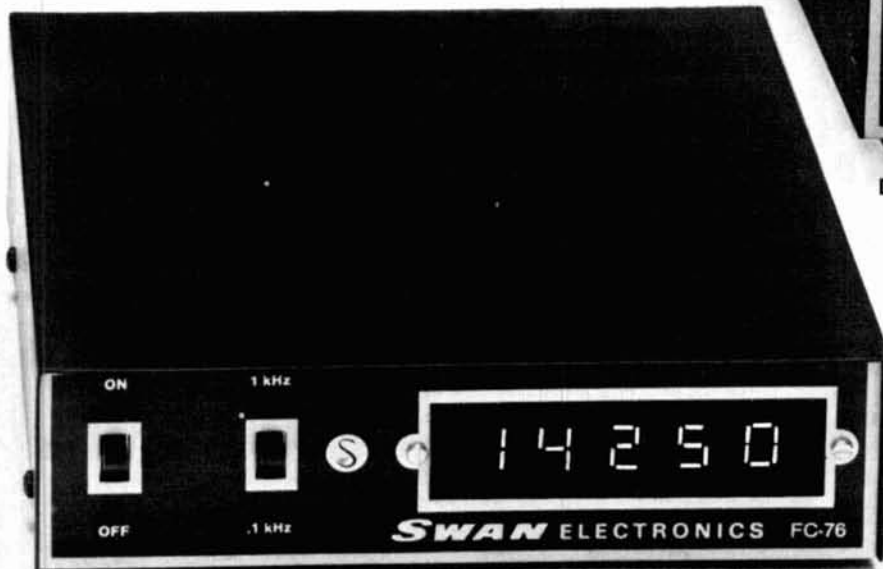

Put your frequency up in lights. Perfect tuning and matching don't mean a thing if you're not on frequency. This counter tells the story on big, bright 5-digit LED display. Reads to ± 100 Hz or ± 1 KHz between 5 KHz and 40 MHz. Signal levels to 50 millivolts so you can use as a test meter, too. **FC-76 Frequency Counter \$169.95**

Swan products available at:



ARTCO ELECTRONICS

302 Wyoming Ave., Kingston, PA 18704 (717) 288-8585/Shavertown Shopping Center, Shavertown, PA 18708 (717) 675-2654

HERE'S A HOT NUMBER

800-325-3636

(Toll Free)

CALL

HAM RADIO CENTER
ST. LOUIS

FOR NEW AND USED AMATEUR RADIO EQUIPMENT
MASTER-CHARGE BANKAMERICARD
TRADE ON NEW OR USED

Hours 9 A.M. - 5 P.M. (Central)

Closed Sun. & Mon.

THE HAM-KEY

NOW 5 MODELS

- Iambic circuit for squeeze keying.
- Self completing dots & dashes
- Dot memory.
- Battery operated with provision for external power.
- Built-in side-tone monitor.
- Speed, Volume, tone & weight controls.
- Grid-block or direct keying.
- Use with external paddle such as HK-1.



NEW
MODEL HK-5
ELECTRONIC KEYER
\$69.95



MODEL HK-1
\$29.95

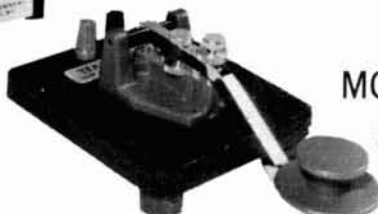

MODEL HK-3
\$16.95

- Dual lever squeeze paddle.
- Use with HK-5 or any electronic keyer.
- Heavy base with non-slip rubber feet.
- Paddles reversible for wide or close finger spacing.

- Deluxe straight key.
- Heavy base, no need to attach to desk.
- Velvet smooth action.

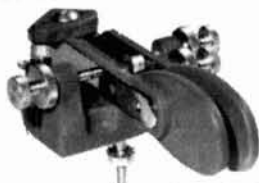

MODEL HK-2
\$19.95

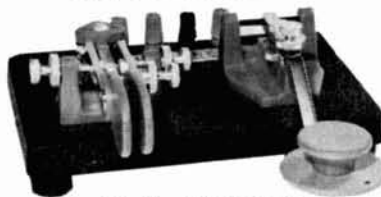

MODEL HK-4
\$44.95

- Same as HK-1, less base for those who wish to incorporate in their own Keyer.

- Combination HK-1 & HK-3 on same base.

Available from your local dealer or order direct.

HAM RADIO CENTER, INC.

8340-42 OLIVE BLVD. • P. O. BOX 28271 • ST. LOUIS, MO. 63132

sync generator

for a black-and-white 525-line television system

The National MM5320 IC
is featured
in this
inexpensive circuit

This article describes a sync generator that supplies horizontal and vertical drive, blanking, and sync signals for a standard black and white interlaced 525-line TV system. It is simple and easy to build on the PC boards available,* or it can be reduced in size and mounted inside your TV camera. Almost all functions are performed within a single IC, the National MM5320 (about \$5).

The PC board, loaded with parts, weighs in at only 4 ounces (113g). However, this lightweight board contains the equivalent of a 40 tube sync generator of the past and requires no maintenance to keep it running. Power consumption is only a few watts.

circuit description

The schematic is shown in **fig. 1**. The master

oscillator consists of a 2.04545-MHz crystal, Y1, and a Motorola MC4024P multivibrator IC, U1. Actually, two multivibrators are contained in U1, so the spare is available at pin 12 on the PC board, **fig. 2**.

The circuit works well and delivers a symmetrical square wave at TTL level with almost any crystal. A disadvantage is that no provision is included for pulling the crystal to exact frequency. It's not necessary to do this with this sync generator — just plug in any HC6U crystal with the correct frequency.

The MM5320 has more features than needed for this application, such as gen-locking capability with circuits to reset both horizontal and vertical counters and a field-index output identifying the odd field at a 30-Hz rate. The MC5320 can be programmed to operate with either a 1.26- or 2.04545-MHz crystal. Therefore, certain pins are jumpered for this application, as shown in the PC-board layout, **fig. 2**.

The MM5320 also has burst-flag pulses, so it has color capability if a few circuits are added. Basically, a color generator would have a stable crystal-controlled master oscillator operating at 14.31818 MHz. This frequency is divided twice to derive the 3.58-MHz color subcarrier, which is processed to obtain a 2 volt p-p sine wave with adjustable phase shift.

The master oscillator also could drive a 7:1 counter to obtain 2.045 MHz, which is needed to drive the MM5320. The specification sheet for the MM5320 shows a minimum pulse width requirement of 190 nanoseconds. The 7:1 divider output is a 70-nanosecond pulse, so some means, such as a one-shot, could be used to square up the wave before it is applied to the MM5320. The master oscillator should remain within 4.0 Hz of 14.31818 MHz, so it can be seen that a few small problems need to be worked out. For black-and-white TV, we can ignore these difficulties and use the 2.04545-MHz crystal.

The circuit is simple. Buffering should be used between the mos-generator chip and output loads to

*An undrilled epoxy board is available from Bert Kelley, 2307 South Clark Avenue, Tampa, Florida 33609, for \$6.00 postpaid in U.S.A.

By Bert Kelley, K4EEU, 2307 South Clark Avenue, Tampa, Florida 33609

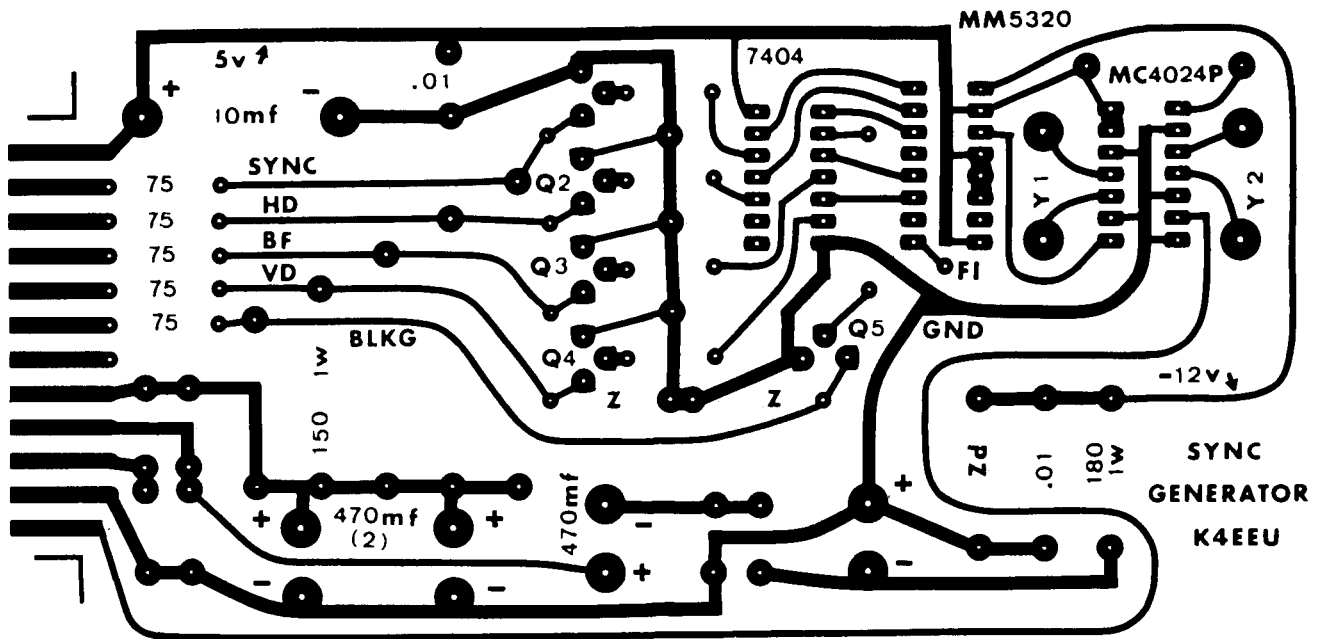

fig. 2. PC-board layout for the TV sync generator. Boards are available for \$6.00 postpaid in U.S.A. from the author.

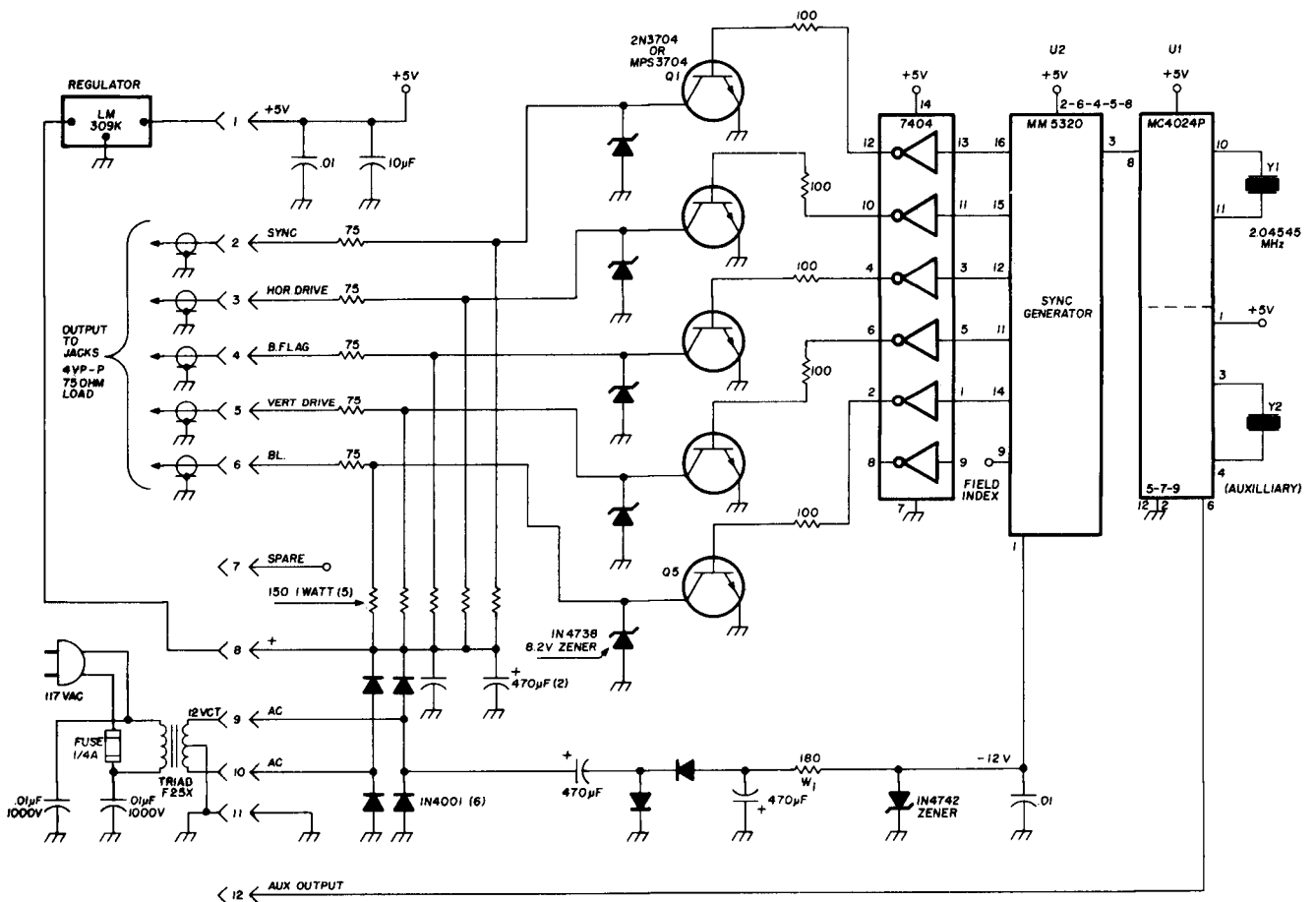
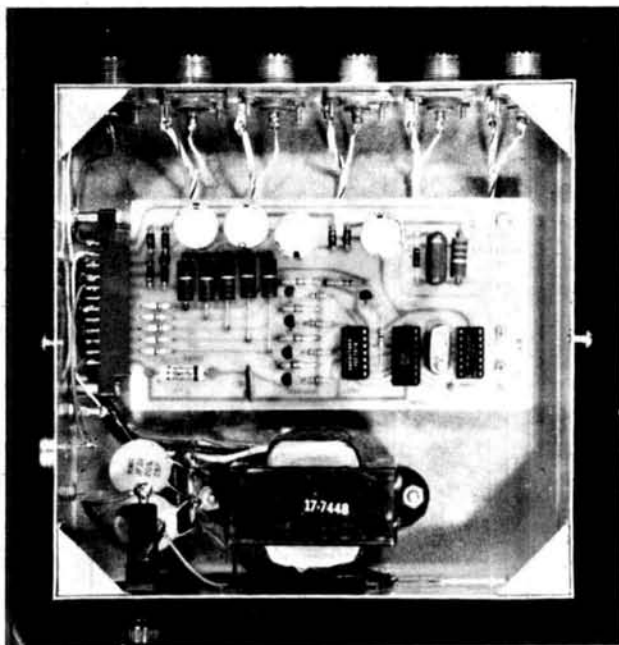

fig. 1. Sync-generator schematic. Circuit provides standard 4 volts p-p to a 75-ohm source impedance.

keep transients from damaging the chip. The circuit shown provides a 4-volt p-p to a 75-ohm load at 75-ohm source impedance. The voltage at the transistor collectors is limited by 8.2V zener diodes; when the transistor saturation voltage is deducted, the p-p voltage swing is almost exactly 8 volts to give 4 volts under load (negative-going pulses).

construction

The circuit board, which is 3 by 6 inches (77 by 153mm), fits an Amphenol 142-012-01 12-pin con-



Underchassis view of the TV sync generator showing power supply, right; PC board, center; and peripheral wiring. An LMB chassis is used, which also provides a heat sink for the regulator circuit.

ductor. (Alternatively, connections can be soldered to the output pins.) IC sockets should be used, at least for the mos chip. Use 150-ohm 1-watt resistors where indicated. The 470- μ F filter capacitors are of the radial-lead type. I used SO-239 output connectors; however, ordinary phono connectors would be all right (and much cheaper).

The circuit board should be mounted in a shielded enclosure such as the LMB 772, which also serves as a heat sink for the LM309K regulator.

The MM5320 is available from Nexus, and other parts are available from James Electronics.*

ham radio

*Nexus Company, P.O. Box 3357, San Leandro, California 94578 and James Electronics, 1021 Howard Avenue, San Carlos, California 94070.

NOW!

OUR NEW UNIVERSAL PORTA-PAK

MAKES ALMOST ANY FM OR AM RADIO PORTABLE



This little guy thinks that the new Universal Porta Pak is really the way to go for a portable power source. Of course he can't express himself in words, so you will just have to take my word for it. David is another of our more recent and great new products. He is probably one of our better efforts. David is just 13 weeks old and pre-occupied with the more important things like eating and sleeping. So, my interpretation of his thoughts may not be altogether correct.

The Universal Porta Pak is designed to fit anything from a 5-watt CB to a 25-watt commercial 2 way radio. The Universal Porta-Pak comes in two versions, one is a 4.5 AMP HR unit that will recharge in 13 to 16 hours, and the other is a 9 AMP HR unit that recharges in 28 to 30 hours.

The Universal Porta-Pak comes complete with a heli-arc welded aluminum case, a gel-cell battery and a plug in charger. The Porta-Pak case is finished in a black wrinkle and baked to insure durability. Our new Universal Porta-Pak can be attached in several ways, depending upon the type of service to which it will be put. For intermittent or temporary portable service, elastic bands are provided. For more permanent duty as a portable, pop rivets or a slide mount may be used.

Our very popular custom models are still available for those of you who have the following radios: Regency BTH BTL, HR2, HR6, Microcom, Aquaphone, MT25 or MT15, Genave Business Amateur and Marine, ICOM 230, 22, 22S, 30A, Midland 13 500 and 13 509, Heathkit HW202 and HW2036, and Standard SR C806, SR C826MA.

Porta-Pak started out as a very versatile accessory for the amateur, but, now the word is out and as a result 85% of our sales are now to the business radio services. Among enthusiastic users of the Porta-Pak are the C.A.P., ambulance services, fire departments, Red Cross disaster teams, towing services and private surveillance organizations. The Porta-Pak and VHF Marine radio have provided small craft with reliable communications where it was impractical a short time ago.

Be sure to state the make and model of your transceiver when ordering, and a custom model will be provided if one is made for it. The regular mobile mount holes are used to attach the custom models. No modification of your radio is necessary.

4.5 AMP HR Deluxe Porta-Pak, Universal or Custom Case \$67.50 plus \$1.75 shipping

9 AMP HR Super Porta-Pak, Universal or Custom Case \$88.00 plus \$2.75 shipping

All Porta-Pak units include: Gel Cell Battery, Charger and Case.

Rubber Duckie Type Antennas \$7.00. L.E.D. Battery Condition Indicators \$5.00.

PORTA-PAK, INC. P.O. BOX 67

SOMERS, WI. 53171

HELP AGAIN



RF Power Meter - identical to HP Model 430C - Read article April '77 HR Mag., Pg. 44 for use. Copies of article available on written request. Our special purchase is your gain at \$34.95 ea. Note: This is Gen'l Microwave, 451. Bolometer/thermistor mount available with purchase, \$15 to \$35 depending on type.

AUDIO COMPRESSOR AN/GSA-33 - Five identical plug-in compressor amps with power supply in 19 inch rack, all solid state, 600 Ω in & out, great for auto patch and phone patch. Weighs less than 30 lbs. Built like a battleship. \$34.95

HYBRIDS - Two wire to four wire Telco with network build out capacitors, super for auto patch. \$5.95

RECEIVERS

ARR-41/R-648 Collins Airborne version of R-390. Mechanical filters, Digital Tuning, 28 VDC. Easily converted to 115VAC, 190-500 kHz, 2-25 MHz. \$185.00 checked

R-1151/GLQ RECEIVER - 540 kHz to 54 MHz - Front end is tube, rest is solid state. Originally countermeasures rcvr, could be used for ISB. Info on request. \$185.00

GPR-90RX - 0.54 to 31.5 MHz, 110V, 60 Hz, info on request. \$375.00

R-388/51J - Collins 0.54 to 31 MHz \$375.00

R-390A - 0.54 to 31 MHz, overhauled complete \$595.00

HRO-60 with numerous coil sets \$100.00

Nems Clarke Model 1302-A, 55 to 260 MHz, variable IF bandwidth, AM & FM, noise figure 6 dB max. \$275.00

Stoddart UHF tunable preamps, 375 MHz to 1 KMHz - It's solid a converter, IF output 21.4 MHz. \$175.00

SPECTRUM ANALYZERS

SPA-4A Singer 10 MHz to 44 GHz. \$475.00

SAB4-T Polarad 10 MHz to 40 GHz. \$525.00

SAB4-WA Polarad 10 MHz to 63 GHz. \$475.00

BIRD 1 KW Dummy Load, 250w continuous, 1 KW intermittent - Small - contained inside test set (incl. meters, switches, etc.). Complete for \$29.95

TRANSCIVER - RF Commun. Inc. Model RF301, 2 to 15 MHz, 1 kHz steps, synthesized, with antenna coupler \$975.00

Write for complete brochure.

Computer Freakies Take Note! Astrodata Universal Time Code Translator Model 6220 plus Astrodata tape search and control model 6225 and a relay program control Model 6530. All for \$225.00

Little Goodie! Radar xponder loaded with microwave thrills incl. Melabs mixer, SRC detector, Bendix circulator, TRAK LO - 2-3 GHz. \$19.95

DISC CAP, 19075 BRAEMORE RD. NORTHBRIDGE, CA. 91326 213-360-3387



NEW

DIGITAL CLOCK

with
10 MINUTE
TIMER

6 digits - 12/24 hour

Here's the kit everyone has been asking for!
Never fail to identify your station again. And

it's easy to use, just tap timer button to start, 9 minutes later the display will flash on and off to alert you. Reset it by simply touching the timer button or it will reset itself automatically after two minutes! Other features are: jumbo .4" LED readouts, durable extended aluminum case available in 5 colors, plug transformer, Polaroid lens filter, time set buttons, finest quality PC boards and super instructions. You get all parts - no extras are needed, unlike some of the kludges our competitors offer! Colors available: gold, black, silver, bronze, blue (specify). Size: 4.25" x 1.5" x 1.5".

Clock Kit with 10 min. timer, DC-10 \$25.95
Regular 12/24 hr clock kit 22.95
Alarm clock, 12 hr only, DC-8 24.95
Kits are also available fully assembled and tested, just add \$10 to kit price.

CAR CLOCK 12/24 HR

6 DIGIT \$25.95

- High accuracy (1 minute/month)
 - Big .4" LED display
 - Special circuit suppress all voltage spikes and transients
 - Same case as illustrated above
 - Display blanks with ignition off
 - Reverse polarity protected
- Complete Kit, DC-7 \$25.95
Assembled and calibrated ... 35.95

CALENDAR ALARM CLOCK

6 Digit LED 12/24 Hour

Has every feature one could ever ask for. Kit includes everything except case, build it into wall, station or even car! **FEATURES:**

- 6 Digits, .5" High LED
 - Calendar shows mo./day
 - True 24 Hour Alarm
 - Battery back up with built in on chip time base
 - 12/24 Hour Format
 - Snooze button
 - 7001 chip does all!!
- Complete Kit, less case, DC-9 \$34.95

600 MHz PRESCALER

\$59.95



Assembled and tested. Extend the range of your counter to 600 MHz. Works with all counters. Available in kit form for \$44.95. Specify ÷10 or ÷100 with order.

30 WATT 2 Meter Power Amp

The famous RE class C power amp now available mail order! Four Watts in for 30 Watts out, 2 in for 15 out, 1 in for 8 out. Incredible value, complete with all parts, instructions and details on T-R relay. Fully stable, output short proof, infinite VSWR protected! Case not included.
Complete Kit \$22.95

COMING SOON: VIDEO TERMINAL KIT

SEND FOR DETAILS \$149.95

TTL	LINEAR	REGULATOR	TRANSISTORS
74S00 .35	555 .50	309K .99	NPN 2N3904 type 10/\$1.00
74S112 .75	556 .75	309H .99	PNP 2N3906 type 10/\$1.00
7447 .79	567 1.75	340K-12 1.25	NPN Power Tab 40W 3/\$1.00
7473 .35	1458 .50	7805 .99	PNP Power Tab 40W 3/\$1.00
7475 .50	LED DRIVER	7812 .99	FET MPF-102 type 3/\$2.00
7490A .55	75491 .50	7815 .99	UJT 2N2646 type 3/\$2.00
74143 3.50	75492 .50	7818 .99	2N3055 NPN Power .75

DIODES: 1KV.2.5A 5/\$1.00 100V.1A 10/\$1.00 1N914A type 50/\$2.00

LED DISPLAYS



741 OP-AMP SPECIAL
Factory prime mini dip with both Xerox and 741 part numbers
10 for \$2.00

SOCKETS

14 PIN 5/\$1.00
16 PIN 5/\$1.00
24 PIN 2/\$1.00
40 PIN 3/\$2.00

FERRITE BEADS

with info and specs
15/\$1.00
6 hole Balun Beads
5/\$1.00

SOCKET KIT

Assortment of 12 most used IC sockets. Good to have around the shop. \$1.95

FND 3594" C.C.75
FND 5105" C.A. 1.25
DL 70733" C.A. 1.25
HP 773027" C.A. 1.25
Red Polaroid Filter... 4.25" X 1.125" ... \$9

8080A \$18.95

Factory Prime - includes FREE socket!

21L02-1 \$1.95 Fast 450 ns Low Power

60 Hz XTAL TIME BASE

- Runs on 5-15 VDC
 - Low current (2.5 ma)
 - Operate clocks in car, boat, plane
 - 1 minute/month accuracy
- Kit, TB-7 ... \$5.50
Assembled & Calibrated ... \$9.95

CHEAP CLOCK KIT

- DC-4 Features:
• 6 digit .4" LED
• 12 or 24 format

\$9.95

Does not include board or transformer

PC Board

\$2.95
Transformer \$1.49

Dealers

Write for our wholesale price list. Hi M'D

MINI-KITS



FM Wireless Mike Kit

\$2.95

Transmit up to 300' to any FM broadcast radio. Sensitive mike input requires crystal ceramic or dynamic mike. Runs on 3 to 9 V.

TONE DECODER KIT

A complete tone decoder on a single PC Board. Features: 400-5000 Hz adjustable frequency range, voltage regulation, 567 IC. Useful for touch-tone decoding, tone burst detection, FSK demod, signaling, and many other uses. Use 7 for 12 button touchtone decoding. Runs on 5 to 12 volts.

Complete Kit, TD-1 \$4.95

LED BLINKY KIT

A great attention getter which alternately flashes 2 Jumbo LEDs. Use for name badges, buttons, or warning type panel lights. Runs on 3 to 9 volts.

Complete Kit \$2.95

SUPER-SNOOP AMPLIFIER

A super-sensitive amplifier which will pick up a pin drop at 15 feet! Great for monitoring baby's room or as a general purpose test amplifier. Full 2 watts of output, runs on 6 to 12 volts, uses any type of mike. Requires 8-45 ohm speaker.

Complete Kit, BN-9 \$4.95

MUSIC LIGHTS KIT

See music come alive! 3 different lights flicker with music or voice. One light for lows, one for the mid-range and one for the highs. Each channel individually adjustable, and drives up to 300 watts. Great for parties, band music, nite clubs and more.

Complete Kit, ML-1 \$7.95

SIREN KIT

Produces upward and downward wail characteristic of police siren. 5 Watts audio output, runs on 3-9 volts, uses 8-45 ohm speaker.

Complete Kit, SM-3 \$2.95

CODE OSCILLATOR KIT

Powerful 1 watt audio oscillator of approx. 1 kHz, good for many uses. Great for warning alarm, battery checker, voltage indicator and code oscillator.

Complete Kit, CPO-1 \$2.50

POWER SUPPLY KIT

Complete triple regulated power supply provides variable ±15 volts at 200 mA and +5 volts at 1 Amp. 50 mV load regulation good filtering and small size. Kit less transformers. Requires 6-8 V at 1 Amp and 18 to 30 VCT.

Complete Kit, PS-3LT \$6.95

DECADE COUNTER

PARTS KIT

- INCLUDES
- 7490A decade counter
 - 7475 latch
 - 7447 LED driver
 - LED readout
 - Current limit resistors

Complete with instruction and details on how to build an easy, low cost freq. counter. **R8**

ramsey electronics

P.O. Box 4072 Rochester NY 14610

(716) 271-6487

TELEPHONE ORDERS WELCOME



Satisfaction guaranteed or money refunded. COD, add \$1.00. Orders under \$10.00 add \$.75. NY residents add 7% tax.

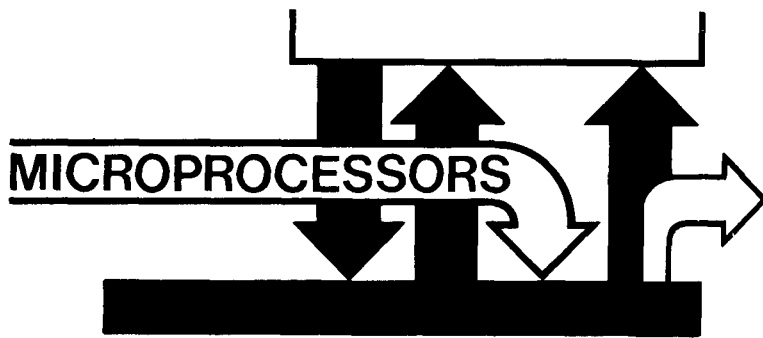

microcomputer interfacing: logical instructions

Most microcomputers manipulate information eight bits at a time. For example, the 8080A chip can move eight bits from internal register to internal register, between the accumulator and an external I/O device, and from internal register to memory. In addition, it can also perform arithmetic and logical operations, including add, subtract, and compare, and logical instructions AND, OR, Exclusive-OR, and complement. In this column, we will be concerned with the logical operations.

A truth table is the basic form that governs the one-bit logic operations. As a tabulation, it shows the relationship between all possible combinations of input logic levels and the subsequent outputs in a manner that completely characterizes the circuit functions.¹

The truth tables for the AND, OR, Exclusive-OR, and complement operations are:

AND			OR			Exclusive-OR			complement	
B	A	Q	B	A	Q	B	A	Q	A	Q
0	0	0	0	0	0	0	0	0	0	1
0	1	0	0	1	1	0	1	1	1	0
1	0	0	1	0	1	1	0	1	1	0
1	1	1	1	1	1	1	1	0	1	0

These truth tables are called *one-bit tables* because the data words, A and B, each contain only a single bit.

When discussing logic instructions, it is useful to employ *Boolean symbols*. Such symbols originate from the subject of *Boolean algebra*, which is the mathematics of logic systems. This particular form of mathematics was originated in England by George Boole in 1847. Alphabetic symbols such as A, B, C, . . . , Q are used to represent logical variables with 1 and 0 representing logic states. Boolean algebra did

By Jonathan Titus, David G. Larsen, WB4HYJ, and Peter R. Rony

Mr. Larsen, Department of Chemistry, and Dr. Rony, Department of Chemical Engineering, are with the Virginia Polytechnic Institute and State University, Blacksburg, Virginia. Mr. Jonathan Titus is President of Tychon, Inc., Blacksburg, Virginia.

not become widely used until 1938, when Claude Shannon adapted it to analyze multi-contact networks for telephone networks.

You should learn the basic Boolean symbols that are used in Boolean algebra computations, and thus all digital logic. These symbols include the following:

- + which means *logical addition* and is given the name OR
- which means *logical multiplication* and is given the name AND
- ⊕ which is given the name *Exclusive-OR* or XOR
- \bar{A} which means *negation* and is given the name NOT

The negation symbol is a solid bar over a logical variable. Thus, the Boolean statement for a 2-input AND gate is $Q = A \bullet B$, or simply $Q = AB$, where the equality symbol (=) means that both variables or groups of variables are the same. It is useful to summarize the symbol operations for the three gates that are being considered:

AND	OR	Exclusive-OR	complement
$0 \bullet 0 = 0$	$0 + 0 = 0$	$0 \oplus 0 = 0$	$\overline{0} = 1$
$0 \bullet 1 = 0$	$0 + 1 = 1$	$0 \oplus 1 = 1$	$\overline{1} = 0$
$1 \bullet 0 = 0$	$1 + 0 = 1$	$1 \oplus 0 = 1$	
$1 \bullet 1 = 1$	$1 + 1 = 1$	$1 \oplus 1 = 0$	

Multi-bit logic operations are treated as many one-bit logic operations, therefore no new principles of logic are involved. The corresponding bits of one binary word logically operate on the corresponding bits of the second binary word to produce an overall multi-bit logic result. The length of the binary words can be any number of bits: two bits, eight bits, thirty-two bits, etc. Since the 8080A microprocessor performs multibit logic operations on eight-bit words, all of our examples will involve full bytes.

Consider the eight-bit logic variable, A. The individual bits in this variable can be labeled as A7, A6, A5, A4, A3, A2, A1, and A0, with A0 being the least significant bit (2^0 bit) and A7 being the most significant bit (2^7 bit). Also, consider the eight-bit logic

Reprinted with permission from *American Laboratory*, December, 1976, copyright © International Scientific Communications, Inc., Fairfield, Connecticut, 1976.

variable, B, which has individual bits that can be labeled as B7, B6, B5, B4, B3, B2, B1, and B0. The logic operation, $A \bullet B = Q$, means the following eight one-bit logic operations:

$$\begin{array}{ll} A_0 \bullet B_0 = Q_0 & A_4 \bullet B_4 = Q_4 \\ A_1 \bullet B_1 = Q_1 & A_5 \bullet B_5 = Q_5 \\ A_2 \bullet B_2 = Q_2 & A_6 \bullet B_6 = Q_6 \\ A_3 \bullet B_3 = Q_3 & A_7 \bullet B_7 = Q_7 \end{array}$$

The result of the logic operation is the logic variable, Q, which has a least significant bit of Q0 and a most significant bit of Q7. In other words, *multi-bit logic operations are performed bit by bit via a series of one-bit logic operations*. It is easier to perform multi-bit logic operations if the multi-bit binary words are placed one under the other. Thus, if $A = 1101111_2$ and $B = 0010001_2$, then $A \bullet B$ is

$$\begin{array}{r} 1101111_2 \\ \bullet 0010001_2 \\ \hline 0000011_2 \end{array}$$

or $Q = 0000011_2$. We have performed a logical AND, and have used the relationships $0 \bullet 1 = 0$ and $1 \bullet 1 = 1$ in deriving the final result.

One of the more important uses for multi-bit logic operations is in situations in which the on-off state of external devices must be monitored. Consider the following system of eight devices:

bit position	devices	logic state information
Bit 0	pressure sensor	1 = pressure above setpoint 0 = pressure at or below setpoint
Bit 1	temperature sensor	1 = temperature above setpoint 0 = temperature at or below setpoint
Bit 2	velocity sensor	1 = velocity above setpoint 0 = velocity at or below setpoint
Bit 3	flow rate sensor	1 = flow rate above setpoint 0 = flow rate at or below setpoint
Bit 4	concentration sensor	1 = concentration above setpoint 0 = concentration at or below setpoint
Bit 5	valve A	1 = valve A open 0 = valve A closed
Bit 6	valve B	1 = valve B open 0 = valve B closed
Bit 7	power	1 = power on 0 = power off

We can call the group of eight bits the *status byte* for our system of eight devices. At any instant of time, the status byte will have a specific value. For example, the status byte 1110001_2 signifies that the pressure is at or below the setpoint, the temperature is above the setpoint, the velocity is at or below the setpoint, etc.

A group of logical instructions will permit you to determine the following characteristics about the previously listed external devices.

1. Which devices are on, open, or above the setpoint?

2. Which devices are off, closed, or at or below the setpoint?
3. Since the last time we checked, which devices have gone from on to off, open to closed, or above the setpoint to at or below the setpoint?
4. Since the last time we checked, which devices have gone from off to on, closed to open, or at or below the setpoint to above the setpoint?

In other words, using logical instructions you can determine not only the current state of the external devices, but also what changes have occurred since the last time that the devices were interrogated. Assume that we have just interrogated all eight devices and have found the current status byte to be 1110101_2 , where the least significant bit, bit 0, is on the far right. One second ago, the status byte was 1110100_2 . We wish to know what the current state of each device is, which devices have changed state during the last second, and in which direction. The steps that are employed to answer the questions are as follows:

1. Examine the current status byte. Determine the status of each external device from the logic state of its status bit.

The current status byte (CSB) is 1110101_2 . From this value, we conclude that the pressure, velocity, and concentration sensors are all at or below their respective setpoints; the temperature and flow rate sensors are above their respective setpoints; and that value A, value B, and power are all on.

2. Perform an Exclusive-OR operation between the prior status byte (PSB) and the current status byte (CSB). A logic 1 in the result will indicate that the logic state of that device has changed.

The logical operation that we wish to perform is,

$$PSB \oplus CSB = Q1$$

where $PSB = 1110100_2$, $CSB = 1110101_2$, and Q1 is the result of the Exclusive-OR operation. Thus,

$$\begin{array}{rll} 1110100 & PSB \\ \oplus 1110101 & CSB \\ \hline 0000011 & Q1 \end{array}$$

and $Q1 = 0000011_2$. We conclude that only the pressure and temperature sensors have changed state.

3. Perform an AND operation between Q1 and the prior status byte (PSB). A logic 1 in the result indicates a device that has changed state from logic 1 to logic 0.

The logical operation that we wish to perform is,

$$PSB \bullet Q1 = Q2$$

where $PSB = 11101001_2$, $Q1 = 00000011_2$, and $Q2$ is the result of the AND operation.

11101001	PSB
<u>•00000011</u>	Q1
00000001	Q2

Thus we can conclude that the pressure sensor has changed from being above the setpoint to now at or below the setpoint (logic 1 to logic 0 transition).

4. Negate (or complement) $Q2$, then ADD this complemented result with $Q1$. A logic 1 in the result indicates a device that has changed state from logic 0 to logic 1.

The logical operation that we now perform is,

$$Q2 \bullet Q1 = Q3$$

Since $Q2$ is 00000001_2 , the complemented value of $Q2$ must be 11111110_2 . The result of the AND operation is obtained as follows:

11111110	Q2
<u>•00000011</u>	Q1
00000010	Q3

The result, $Q3 = 00000010_2$, permits us to conclude that the temperature sensor has changed from at or below the setpoint to above the setpoint (logic 0 to logic 1 transition).

The reason that we perform a series of logical operations is to determine what type of corrective actions must be applied to our system if it is not operating properly. If the temperature is below its setpoint, we may have to turn on a heater. If the concentration of the reactant is too high, we may have to turn valve B off and temporarily halt the flow of reactant into the system. If the pressure is above the setpoint, we may have an emergency condition and must shut the power off to the entire system. With a properly interfaced microcomputer, all such decisions can be easily and quickly made under software control and the necessary corrective actions initiated. However, you must be aware of the fact that mechanical and electromechanical devices typically have response times that are much longer than the decision times for a microcomputer. These response times must be taken into account in our software design, and are important considerations in the field of digital controls.

reference

1. R. F. Graf, *Modern Dictionary of Electronics*, Howard W. Sams & Co., Indianapolis, 1972.

ham radio

DON & BOB'S

SUPER STATION BUYS

VHF SPECIALS: Kenwood TS-700A List... \$599 Call for quote
KLM: Antennas, Linears, Accessories All In Stock
JANEL PREAMPS: In Stock
HAM X ROTOR (New Model) Turns 28 sq. ft. of antenna
(August delivery) List... \$325 Your Price \$289
KLM KR400 ROTOR \$85.00
CDE Big Talk Rotor \$79.00
CDE HAM-II \$129.00
BIRD WATTMETERS: In Stock
Hy Gain Handi Talkie \$189.95 Call for quote
TELEX HEADSETS: In Stock
CETRON 572B \$24.95 ea.
CABLE 5/32", 6-strand, soft-drawn guy cable. For mast or
light tower, 3¢ foot.
BELDEN COAX CABLE: 8237 RG8 19¢ ft., 8214 RG8 foam
23¢ ft., 8448 rotor cable 14¢ ft., 8210 72 ohm kw twinlead
\$19/100 ft. 8235 300 ohm kw twinlead \$12/100 ft., PL259
49¢; UG175 adapter 19¢; PL258 double female \$1.00.
NYLON CORD 5000 ft. + per roll \$15.00

**CALL FOR QUOTES ON: ATLAS 350XL,
KENWOOD TS520, TS700A, TR7400A, FT101E,
TEMPO 2020 & ETO ALPHA. ALL IN SEALED
CARTONS.**

CALL US FOR QUOTES & ITEMS NOT LISTED

TERMS: All prices FOB Houston. Quotes Good 30 Days. All
Items Guaranteed. Some items subject to prior sale. Send
letterhead for Amateur dealers price list. Texas residents add
5% tax. Please add postage estimate, excess refunded.

**MADISON
ELECTRONICS SUPPLY, INC.**
1508 MCKINNEY HOUSTON, TEXAS 77002
713/658-0268 Nites 713/497-5683



GREGORY ELECTRONICS
*The FM Used
Equipment People.*

6 METER F.M. SPECIALS

G.E. MA/E13, 40-50
MHz, 6/12 volt, 30 watts,
vibrator power supply,
transmitter narrow band,
receiver wide band. A
complete unit, not opera-
tionally checked-out, less accessories,
shipping weight 45 lbs.....



W 14", H 6 1/2", D 15"

\$28⁰⁰

MOTOROLA T51G series, 40-50 MHz, 6/12 volt, 50
watts, vibrator power supply, transmitter narrow
band, receiver wide band. A complete unit, not
operationally checked-out,
less accessories,
shipping weight 60 lbs.



W 15", H 6", D 18"

\$18⁰⁰



GREGORY ELECTRONICS CORP.

245 Rt. 46, Saddle Brook, N.J. 07662
Phone: (201) 489-9000

Barry

presents



NEW! Drake
ENCODER MIKE NOW IN
STOCK.

WE CARRY A FULL LINE OF ANTENNAS, ROTATORS AND TOWERS.

AVAILABLE AT

Barry Electronics

THE NAME THAT'S KNOWN AROUND THE WORLD

TUBES AVAILABLE

COMPLETE YAESU, KLM, KENWOOD, DRAKE, ICOM, TEMPO, SHURE,
TURNER ASTATIC, HYGAIN, LARSEN, KDK, WILSON, ATLAS, SWAN,
BIRD, MINIPRODUCTS, ETC. IN STOCK.

MAIL ALL ORDERS TO: BARRY ELECTRONICS CORPORATION
512 BROADWAY, NEW YORK CITY, NEW YORK 10012
BARRY INTERNATIONAL TELEX 12-7670
212-925-7000

FAST SCAN AMATEUR TELEVISION EQUIPMENT

- SOLID STATE
- BROADCAST QUALITY PERFORMANCE
- FOR TECHNICAL DATA AND PRICING, WRITE TO:

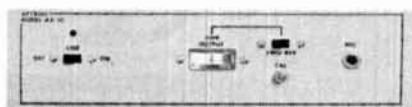

APTRON LABORATORIES BOX 323, BLOOMINGTON, IN 47401

Armchair Copy



Shortwave Listening

Our ONLY occupation is supplying everything you need to tune the mediumwave and shortwave bands—and identify what you hear. Our NEW mini-catalog details Barlow Wadley, Drake and Yaesu receivers, WORLD RADIO TV HANDBOOK, logs, receiving antennas & tuners, calibrators, FM or TV guides, AM pattern maps, QSL albums, ITU publications, RTTY displays, CONFIDENTIAL FREQUENCY LIST, clocks and all SWL books.

GILFER ASSOCIATES, INC
P.O. Box 239, Park Ridge, NJ 07656

NEW ICOM OWNERS



The MS-1 Channel Programmer

- **192** CHANNELS For The ICOM-22S
- 145.350 To 148.215 MHz in 15 KHZ Steps
- Easy to use, low cost
- Totally enclosed wiring
- Unit fully wired and tested
- Top quality components and construction
- Easy installation

\$37.95 Post Paid in U.S.A.
ILL. RESIDENTS ADD 5% SALES TAX

MARCONI ENGINEERING
1250 Golf Road • Des Plaines, Illinois 60016

6-DIGIT LED CLOCK CALENDAR KIT

DATE-TIME-SNOOZE ALARM & MORE... KIT 7001

FOR THE BUILDER THAT WANTS THE BEST. FEATURING 12 OR 24 HOUR TIME — 29-30-31 DAY CALENDAR. ALARM, SNOOZE AND AUX. TIMER CIRCUITS. Will alternate time (8 seconds) and date (2 seconds) or may be wired for time or date display only, with other functions on demand. Has built-in oscillator for battery back-up. A loud 24 hour alarm with a repeatable 10 minute snooze alarm, alarm set & timer set indicators. Includes 110 VAC/60Hz power pack with cord and top quality components through-out.

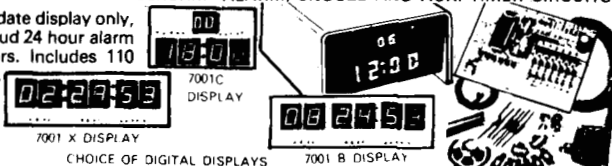

7001C DISPLAY
7001 X DISPLAY
CHOICE OF DIGITAL DISPLAYS
7001 B DISPLAY

PRINTED CIRCUIT BOARDS for CT-7001 Kits sold separately with assembly info. PC Boards are drilled Fiberglass, solder plated and screened with component layout. Specify for 7001 **B. Cor X - \$7.95**

KIT-7001B WITH 6 .5" DIGITS \$39.95
KIT - 7001C WITH 4 .6" DIGITS & 2 .3" DIGITS FOR SECONDS \$42.95
KIT-7001X WITH 6 .6" DIGITS \$45.95

KITS ARE COMPLETE (LESS CABINET) WITH PC BOARDS, POWER SUPPLY, IC & SOCKET, 16 TRANSISTORS, 9 SWITCHES AND ALL REQUIRED PARTS. ALL 7001 KITS FIT CABINET I AND ACCEPT (OPTIONAL) QUARTZ CRYSTAL TIME BASE KIT #TB-1

6 DIGIT LED CLOCK KIT #850-4

12/24 HR. OPERATION BIG 4" DIGITS - 50/60 HZ OPERATION.

KIT INCLUDES
• INSTRUCTIONS
• QUALITY COMPONENTS
• 50 or 60 Hz OPERATION
• 12 or 24 HR OPERATION
6-LED Readouts (FND 359 Red, com cathode)
1-MM5314 Clock Chip (24 pin)
13-Transistors
3-Switches
6-Capacitors
5-Diodes
9-Resistors
24-Molex pins

Kit #850-4 will fit Plexiglas Cabinet II

"Kit #850-4 will furnish a complete set of clock components as listed. The only additional items required are a 7-12 VAC transformer, a circuit board and a cabinet, if desired."

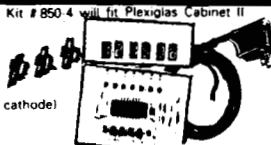

\$11.95 QTY ea 1-5
\$10.95 QTY ea 6-11
\$9.95 QTY 12 ea OR MORE

PRINTED CIRCUIT BOARD FOR KIT #850-4. SCREEN PRINTED DRILLED AND SOLDER PLATED FIBERGLASS. MINI-BRITE RED LED'S (FOR COLON IN CLOCK DISPLAY) Pkg. of 5-\$1.00
MOLDED PLUG TRANSFORMER 115/10 VAC (WITH CORD) \$2.50
NOTE: Entire Clock may be assembled on one PC Board or Board may be cut to remote display

MOBILE LED CLOCK

12/24 HR. 4" DIGITS!

MODEL 12 VOLT AC or #2001 DC POWERED

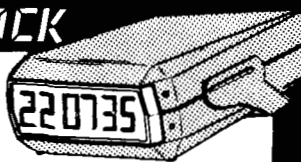

• 6 JUMBO .4" RED LED'S BEHIND RED FILTER LENS WITH CHROME RIM
• SET TIME FROM FRONT VIA HIDDEN SWITCHES • 12/24-Hr. TIME FORMAT
• STYLISH CHARCOAL GRAY CASE OF MOLDED HIGH TEMP. PLASTIC
• BRIDGE POWER INPUT CIRCUITRY — TWO WIRE NO POLARITY HOOK-UP
• OPTIONAL CONNECTION TO BLANK DISPLAY (Use When Key Off In Car, Etc.)
• TOP QUALITY PC BOARDS & COMPONENTS — EXCELLENT INSTRUCTIONS
• MOUNTING BRACKET INCLUDED

KIT #2001 COMPLETE KIT (Less 9V. Battery) **29.95 EA** 3 OR MORE **\$27.95 EA** 118 VAC Power Pack #AC-1 **\$2.95 EA**
ASSEMBLED UNITS WIRED & TESTED **\$39.95 EA** 3 OR MORE **\$37.95 EA**
ORDER #2001 WT (LESS V. BATTERY) **\$39.95 EA** 3 OR MORE **\$37.95 EA**
WIRED FOR 12 V. OR 12 NOT SPECIFIED OTHERWISE

60 HZ. XTAL TIME BASE
Will enable Digital Clock Kits or Clock-Calendar Kits to operate from 12V DC. 1"x2" PC Board Power Req: 5-15V (2.5 MA. TYP.) Easy 3 wire hookup Accuracy: ± 2PPM #TB-1 (Adjustable) Complete Kit **\$4.95 ea**
Wir & Cal **\$9.95**

25 AMP BRIDGE **\$1.95 ea**
.3/\$5.00

PLEXIGLAS CABINETS
Great for Clocks or any LED Digital project. Clear-Red Chassis serves as Bezel to increase contrast of digital displays.

CABINET I
3"H, 6 1/4"W, 5 1/2"D Black, White or Clear Cover
\$6.50 ea.

CABINET II
2 1/2"H, 5"W, 4"D
\$6.50 ea.

RED OR GREY PLEXIGLAS FOR DIGITAL BEZELS
3"x6"x1/8" **95¢ ea.** 4/3

SEE THE WORKS Clock Kit
Clear Plexiglas Stand

• 6 Big .4" digits
• 12 or 24 hr. time
• 3 set switches
• Plug transformer
• All parts included

Plexiglas is Pre-cut & drilled
Kit #850-4CP
Size: 6"H, 4 1/4"W, 3"D
\$23.50 ea. 2/45. **A SUPER CLOCK!**

JUMBO DIGIT CLOCK
A complete Kit (less Cabinet) featuring: six .5" digits, MM5314 IC 12/24 Hr. time, 50/60 HZ., Plug-Transformer, Line Cord, Switches, and all Parts. (Ideal Fit in Cabinet II) Kit #5314-5... **\$19.95 2/38.**

WITH PC Boards

JUMBO DIGIT CONVERSION KIT \$9.95 ea.
Convert small digit LED clock to large 5" displays. Kit includes 6-LED's, Multiplex PC Board & easy hook-up info.
Kit #JD-1CC For common Cathode
Kit #JD-1CA for common Anode

TELEPHONE FORMAT KEYBOARD
BY Chometrics
#EF-21360
2-1 1/4"x3"
5/32" thick
\$4.95 6/28.

NEW LSI TECHNOLOGY
FREQUENCY COUNTER KIT
8 LARGE .4" RED LED DIGITS
• ONLY 8 IC'S! • XTAL TIME BASE
A truly "State of the Art" counter using quality components throughout.
KIT INCLUDES: DETAILED INSTRUCTIONS, XTAL, TOP QUALITY FIBERGLASS DOUBLE SIDED PC BOARD, IC'S WITH SOCKETS AND ALL PARTS LESS POWER SUPPLY AND CABINET.

50 MHZ COUNTER KIT #FC-50 \$69.95
5 VOLT REGULATED 1 AMP POWER SUPPLY KIT #PS-02 \$9.95
350 MHZ PRESCALER KIT #PSL-350 \$23.95
650 MHZ PRESCALER KIT #PSL-650 \$29.95
CABINET & MOUNTING HARDWARE #CABIII \$19.95
[CABINET WILL HOUSE #FC-50, #PS-02, AND A PRESCALER]
DELIVERIES TO START IN MAY, 1977

Fairchild Super Digit FND-359
4" Char. Mt. 7 segment LED Red Com. Cath. Direct pin replacement for popular FND-70.
95¢ ea. 10/\$8.50
100/\$79.00

SET OF 6 FND-359 WITH MULTIPLEX PC BOARD \$6.95

NYLON WIRE TIES
8" TIE WRAP 100/\$1.95
4" TIE WRAP 100/\$1.75

PLUG TRANSFORMERS
12 VAC at 150 MA \$ 2.50
12 VAC at 500 MA 3.50
7VAC at 1.75 VA \$3.50

SCHOTTKY TTL
74S00 \$.35
74S01 .40
74S04 .55
74S05 .55
74S09 .55
74S10 .40
74S20 .50
74S22 .45
74S40 .45
74S50 .45
74S51 .55
74S50 .85
74S10 .55
74S14 .85
74S15 1.75
74S18 1.50
74S86 .95
74S107 .95
74S112 .95
74S113 1.40
74S114 .95
74S133 .75
74S134 .75
74S138 1.75
74S139 1.50
74S151 1.95
74S153 1.95
74S155 1.95
74S157 1.80
74S158 2.50
74S174 2.50
74S175 2.50
74S181 2.95
74S182 1.95
74S251 2.75

PRESCALE
11C90DC \$15.95
95H90 9.95

VOLTAGE REGULATORS
LM309H TO 5 \$.95
LM309K TO 3 1.25
7805 TAB .95
7812 TAB 1.25
7815 TO 3 1.50
7815 TO 3 1.25
7815 TAB 1.25
78L15 TO 5 .75
7824 TO 3 1.25
723 DIP .75
723 TO 5 .75

PROM
1702 E Prom \$8.95
5203 E Prom \$8.95

SWITCHES
ROCKER SPDT 6/81
MINI SLIDE SPDT 9/81
REG. SLIDE DPDT 6/81
PUSH-BUTTON ON/OFF 3/81

IC SOCKETS
MINI SPDT 1/30
TOGGLE DPDT 1/50
PINS 1.24 25 100
8 \$ 25 \$ 22 \$ 20
14 25 22 20
16 28 25 23
18 31 28 26
24 50 45 40
28 60 55 50
40 75 70 65

DIGITAL CLOCK IC'S
MM5312 \$ 4.95
MM5314 3.95
MM5375AB 3.95
CT 7001 1.95
CT 7002 7.95
MM5369 2.50

LED DRIVERS
7447 \$.95
7448 .95
75491 .65
200-498 1.45
75492 .65
Over 500 1.40

TRANSISTORS
2N2222 A TO 18 3/81.00
2N2712 TO 98 5/81.00
2N3415 TO 9 5/81.00
2N3704 TO 92 5/81.00
2N4400 TO 92 5/81.00
2N4125 TO 92 5/81.00
2N4249 TO 92 5/81.00
2N4437 TO 92 5/81.00
2N6027 PUT 2/81.00
2N5457 N J Fet 2/81.00

DIODES
1A 100 PIV 12/51.00
1A 600 PIV 11/51.00
1A 1000 PIV 10/51.00
RECTIFIER 2.5A 1000 PIV 4/81.00
IN 914 SIL SIGNAL 20/51.00
IN 914 SIL SIGNAL 20/51.00
4VAC 28V 4/51.00

LINEAR
555 TIMER 2/81.00
556 DUAL TIMER 95
565 PLL 95
566 FUNCTION GEN. 1.75
567 TONE DECODER 1.75

TRANSISTOR SOCKET TO-5/18 GOLD PINS 5 51.00

7-SEG LED
COMMON CATHODE
COLOR HT DEC PT P REA
FND 359 RED 4" RHDP \$ 9.95
FND 503 RED 5" RHDP \$1.35
DL 750 RED 6" LHDP \$2.95
XAN 654 GREEN 6" NDP \$1.95
XAN 664 RED 6" NDP \$1.95

COMMON ANODE
OL 747 RED 6" LHDP \$1.95
XAN 72 RED 3" LHDP \$1.25
MAN 72 RED 3" LHDP \$1.25
XAN 81 YELLOW 3" RHDP \$1.75
XAN 351 GREEN 3" RHDP \$1.50
XAN 361 RED 3" RHDP \$1.50
XAN 362 RED 3" LHDP \$1.50
XAN 662 RED 6" NDP \$1.95
XAN 692 RED 6" NDP \$1.95

OP AMPS
3/81.00
301 TO 5
709 DIP
709 TO 5
741 DIP
741 M-DIP
741 TO 6
747 11/51.00

DISCRETE LED'S
JUMBO RED
10 FOR \$10.00
100 FOR \$95.00

PC TRIM POTS
25K 6/51.00
4.7K 6/51.00

SPECTROL 10K 10TURN 95c 4/33.00

MOLEX PINS
Form inexpensive Sockets
100 for \$1.25
Reel of 1000 \$8.50

AUTO BURGLAR ALARM KIT
UNREADY TO ASSEMBLE AND EASY TO INSTALL ALARM PROVIDING MANY FEATURES NOT NORMALLY FOUND. KEYLESS ALARM HAS PROVISION FOR PDS & GROUNDING SWITCHES OR SENSORS WILL PULSE HORN RELAY AT 1/2 RATE OR DRIVE SIREN. KIT PROVIDES PROGRAMMABLE TIME DELAYS FOR EXIT ENTRY & ALARM PERIOD UNIT MOUNTS UNDER DASH - REMOTE SWITCH CAN BE MOUNTED WHERE DESIRED. CMOS RELIABILITY RESISTS FALSE ALARMS & PROVIDES FOR ULTRA DEPENDABLE ALARM. DOES NOT BE FOILED BY LOW PRICES! THIS IS A TOP QUALITY COMPLETE KIT WITH ALL PARTS INCLUDING DETAILED DRAWINGS AND INSTRUCTIONS OR AVAILABLE WIRED AND TESTED

KIT #ALR-1 \$9.95
#ALR-1WT WIRED & TESTED \$19.95

VARIABLE REGULATED 1 AMP POWER SUPPLY KIT
• VARIABLE FROM 4 to 14V
• SHORT CIRCUIT PROOF
• 723 IC REGULATOR
• 2N3055 PNP TRANSISTOR
• CURRENT LIMITING AT 1 AMP
KIT IS COMPLETE INCLUDING DRILLED & SOLDER PLATED FIBERGLASS PC BOARD AND ALL PARTS (Less TRANSFORMER) KIT #PS-01 \$8.95
TRANSFORMER 24V CT will provide 300MA at 12V and 1 Amp at 5V with #PS-01 \$3.50

2102
PRIM - 450 NS
LOW POWER
FAIRCHILD
OR SIGNETICS
1-24 \$1.95
25-99 1.75
100-199 1.60
200-499 1.45
Over 500 1.40

FORM INEXPENSIVE SOCKETS
100 for \$1.25
Reel of 1000 \$8.50

OPTOELECTRONICS, INC.
BOX 219 • HOLLYWOOD, FLA 33022 • (305) 921 2056
STORE: 823 S. 21 AVE.
WE PAY ALL SHIPPING IN CONTINENTAL USA — OTHERS ADD 5% (10% FOR AIRMAIL)

ORDER BY PHONE OR MAIL
COD ORDERS WELCOME
Orders Under \$15 Add \$1.00 Handling
Fla. Res. Please Add 4% Sales Tax.

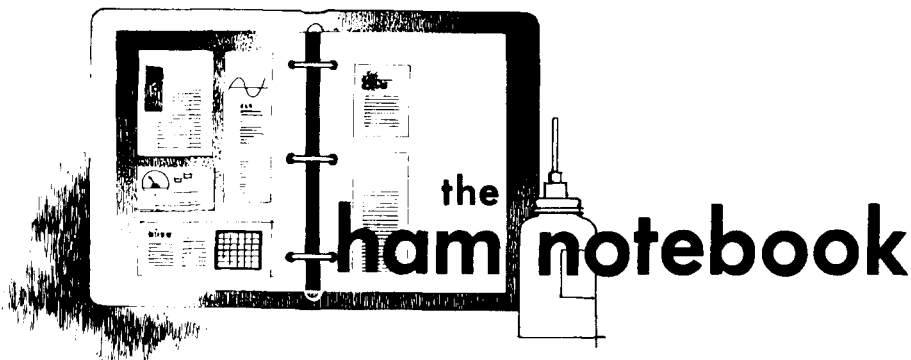

Low-impedance headphones for Heath HW-16

The Heathkit HW-16 transceiver represents a very good value in amateur radio equipment, offering the beginning ham a transmitter and receiver combination designed for CW, and contains everything necessary to "get on the air" except antenna, speaker and key. The HW-16 also makes a good back-up rig in case your main station equipment is out of service or if your General class license is running out and you need some CW contacts to brush up on your code speed and fulfill the renewal requirement.

The problem arises when trying to use 8-ohm headphones to avoid disturbing the rest of the family. Low-impedance headphones do not mute the speaker. Fortunately, the solution is

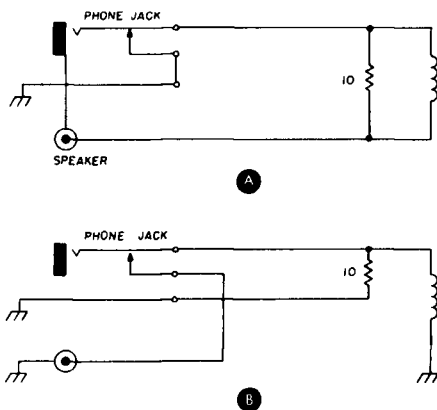

fig. 1. Schematic of the audio output circuit of the Heathkit HW-16 transceiver showing phone jack in series with the speaker jack as originally wired. (B). Revised schematic showing simple modification of the HW-16 audio circuit permitting phones or speaker to be used interchangeably.

simple, quick, and costs nothing. If you are building the kit, you might want to wire in the new circuit from the start.

Fig. 1A is a reproduction of the audio output circuit diagram which appears in the Heath HW-16 construction and operation manual.

You will see that plugging headphones into this circuit does not disconnect the speaker, but places the speaker in series with the phones. With 8-ohm phones and an 8-ohm speaker, one-half of the audio still goes to the speaker. You will also note that to use earphones of any kind, you must have an 8-ohm load plugged into the speaker jack, because the two jacks are in series.

phones or speaker interchangeably. Since I've rewired my HW-16 this way, I operate more often because my family doesn't complain that audible CW notes interfere with their favorite television program.

John Pawlicki, WN8WJR

Improved ssb reception with the Collins R392

A serious deficiency of the Collins R392, an otherwise excellent general-coverage receiver, is the severe distortion produced by strong ssb signals. While turning down the rf gain control solves the problem, it is extremely inconvenient when dealing with a variety of signals of different strengths — as when tuning across an amateur band.

The R392 was designed primarily for a-m and fsk use and uses a simple diode detector. Experiments with a product detector and outboard audio stages produced no significant improvement. Observing the signals at the i-f output connector on the front panel with an oscilloscope revealed that strong ssb signals caused considerable flat-topping in the stages ahead of the detector. When the rf gain control was backed off to the point where clipping did not

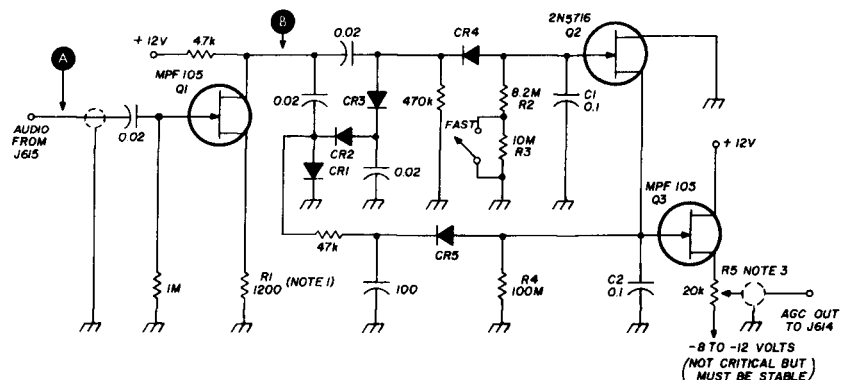

fig. 2. Hang agc circuit for the Collins R392 communications receiver. R4 is five 20-megohm resistors in series. Resistor R1 is adjusted for 7 Vdc at rest point B. Adjust R5 for zero out at agc out with no signal at the input (point A). All diodes are 1N459A or 1N914.

Rewire the circuit as shown in fig. 1B, to disconnect the speaker completely when phones are plugged in. Note that in this circuit, however, you can use

occur, the detected audio sounded fine. This indicated that the problem was due to the agc system (designed for a-m signals) more so than the detector.

Ssb reception may be improved using the audio-derived hang agc circuit of fig. 2. The detector/audio module of the R392 conveniently has test points at the detector output, at which the audio signal may be picked up, and at the agc line, at which the externally-derived agc voltage may be introduced, with no modifications.

A hang-type circuit derived from that described by Hartke* is used. Q1 provides some amplification and high input impedance to prevent loading of the audio circuit at J615. The output of Q1 is rectified by CR1 and gated by CR5 onto C2, the agc hang capacitor. Simultaneously, CR1, CR2, CR3, and CR4, in a voltage quadrupler configuration, develop a control voltage gated to C1 via CR4. This control voltage keeps Q2 pinched off as long as a signal is present and permits C2 to remain charged and maintain the negative agc voltage. Upon removal of the signal, C1 discharges through R2/R3 and — after the hang time, when the pinch off voltage of Q2 is reached — it conducts and quickly discharges C2, restoring the receiver gain.

Source follower Q3 acts as a high input impedance buffer between C2 and the receiver agc line. R4 is required to provide a dc return for the gate of Q3. The time constant R4C2 is so long relative to R2C1 that the presence of R4 causes no significant discharge of C2 during the hang period. R5 serves to adjust the dc offset at the agc terminal. The minus supply voltage is not critical, as long as it is stable (I happen to have an 8-volt zener on hand). Strong signals charge C2 negatively, reducing the drain current of Q3 and causing the source voltage (drop across R5) to move in a negative direction.

installation

No major modification of the R392 is required. The agc circuitry was built on a small piece of perforated board and mounted in the external power supply unit. Connections to the detector output and the agc line were made at test points J615 and J614 respectively, on the audio module (lower deck assembly). In my case, lengths of miniature shielded cable were fitted with pin plugs to match the J614 and J615 sockets and

the other ends wired to unused pins on the receiver power socket, J103. The connections to the agc module in the power supply were thus made via the power connectors, again using miniature shielded cable. Pin J on the receiver power connector is unused and is directly available. Several other pins are only needed when the original matching transmitter and microphone/headset are

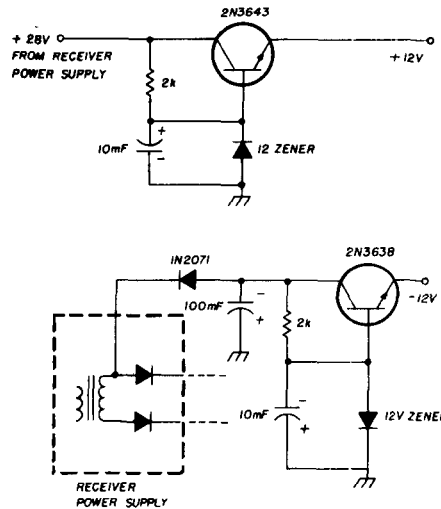

fig. 3. Power supply for the R392 hang agc system (fig. 1).

used. Therefore, the wire to pin C was unsoldered, capped, and this pin on J103 was used for the other agc connection.

The front panel must be removed to gain access to the rear of the power connector. However, this is a relatively simple procedure following the instructions in the manual.† With the panel off, capacitor C104, 0.47 mF, which is switched into the original agc circuit by the bfo switch, should be disconnected. This improves the attack time of the new agc circuit. This is the larger of the two capacitors mounted on the inside of the front panel near the bfo on-off switch.

The required voltages are derived from the power supply unit shown in fig. 3. Simple zener diode regulators would also suffice since the current demands are only a couple of milliamps.

adjustment

Adjustment is simple. First, with no

† "Field and Depot Maintenance Manual, Radio Receiver R-392/URR," Army Technical Manual TM 11-5820-334-35.

input signal to Q1, source resistor R1 is selected to provide a static drain voltage of about 7 volts to ensure maximum dynamic range at this stage. Next, with the connection to J614 also open, R5 is adjusted for zero volts at the agc output terminal. The circuit is then ready to go.

The added agc required no butchering of the original circuitry and has resulted in a dramatic improvement in ssb reception performance.

A.D. Lightstone, VE3LF

test probe accessory

A volt-ohm-milliammeter (VOM) may be the most-used piece of equipment owned by the average radio amateur or experimenter. All voms are supplied with flexible insulated wire leads that have either pointed test probes or alligator clips at their ends, but not both.

Each type has its preferential use, but unfortunately not always in a compatible manner. Pointed test probes are handy for poking around to check resistors, capacitors, shorts, and the like; but for troubleshooting and checking voltages at tube sockets and so on, I prefer an alligator clip on the negative lead so that it may be clipped on to the chassis. Alligator clips are also handy for connecting to a circuit that may require monitoring for a period of time.

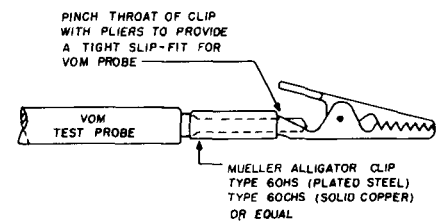

fig. 4. Pointed-tip test probe is easily converted to clip-type test probe by simple addition of an alligator clip.

My favorite vom had pointed test probes and, due to my experimental endeavors, I fashioned a bunch of patch cords with alligator clips on both ends. A few of these in red and black were left over, so I began experimenting with them. I found that I could slip the pointed test probes into the clips (Mueller) and obtain a reasonable fit. Now I have the advantage of using my test probes as is, or I can slip an alligator clip on when I want, as shown in fig. 4.

Ken Cornell, W2IMB

* J.L. Hartke, W1ERJ, "Solid-State Hang AGC Circuit for SSB and CW," ham radio, September, 1972, page 50.

Don't miss Chicago's 7th annual

SEPTEMBER 17-18

Manufacturer's displays • Forums

\$5000 in prizes. All-weather flea-market and camp area open Friday. LADIES PROGRAMS
TICKETS: \$2.00 in advance, kids under 12 free.



For tickets & info. write: Radio Expo, box 1014, Arlington Hts, IL 60006

STEERABLE PHASED ARRAYS 2 ELEMENTS OR 4 ELEMENTS

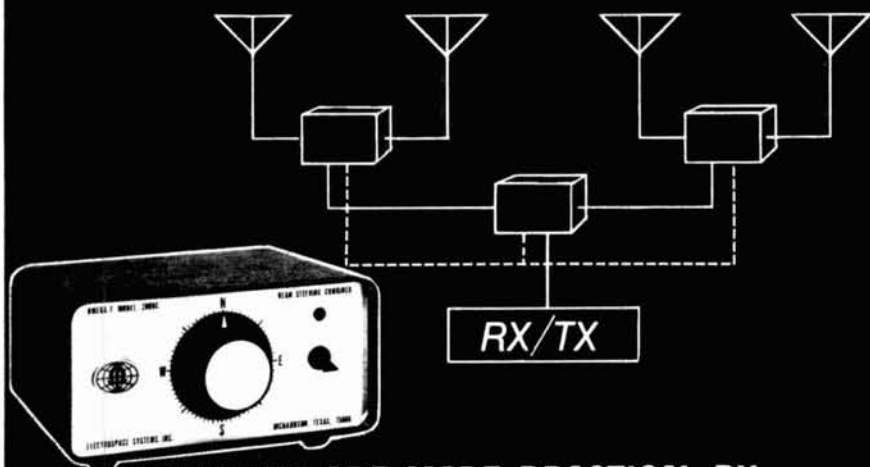

**NOW THEY ARE MADE PRACTICAL BY
THE OMEGA-T 2000C BEAM STEERING COMBINER**

Broadband, 1.8-30MHz. Can be used
with any type antennas - verticals, dipoles, beams.

Write for details or see your dealer.

**ELECTROSPACE
SYSTEMS, INC.**

P.O. BOX 1359, RICHARDSON, TEXAS 75080, (214) 231-9303



BIRD
Mobile Communications
Support Test Equipment

AVAILABLE FROM YOUR
AUTHORIZED

BIRD DISTRIBUTOR

WEBSTER COMMUNICATIONS
115 BELLARMINE
ROCHESTER, MI 48063
313-375-0420

NEW!... Exclusively for the ICOM IC 22-S...

SPECSCAN-S Programmable Scanner



Here's the product that was the talk of Dayton... The ONLY Digital Scanner made for the IC-22S. It adds a whole new dimension to 2M FM. If any other accessory can make your IC-22S as versatile as the SPECSCAN-S does, Buy It!

- Scans the entire 146-147 MHz Band in 15 KHz steps, automatically, or manually
- Exclusive VARI-SCAN™ control allows full control of scan rate in either direction!
- Full compatibility with the duplex mode.
- Uses state of the art CMOS logic.
- Low power consumption. Less than 500 Ma.
- RF immune. Unaffected by nearby equipment and in high RF areas.
- Large LED display lets you see every channel at a glance.
- Manual mode feature lets you scan past any portion of the band and manually select a desired channel.
- Can be used as a remote unit with the radio hidden under the seat, etc.
- Easy installation. Uses only one matrix position leaving the other 21 useable for manual programming.
- Automatically reads out your other 21 channels when they are used.
- Plugs into 9 pin accessory socket.
- Adjustable scan delay feature.
- Low, affordable price.

ONLY **149⁹⁵** Amateur Net

SPECIAL PACKAGE PRICE

BRAND NEW IC-22S AND
SPECSCAN DIGITAL SCANNER
Both for only **\$398⁰⁰**



SPECTRONICS, INC.

1009 GARFIELD
OAK PARK, IL. 60304
312-848-6777
TELEX 72:8310

HOURS

STORE HOURS:
Mon-Thurs 9:30-6:00, Fri. 9:30-8:00
Sat. 9:30-3:00, Closed Sun. & Holidays.





NEW products

synthesized two-meter fm



"The radio that goes where you do" is a feature of Wilson Electronics' new WE800 radio. The 800-channel, 2-meter portable synthesized radio has an internal nicad battery pack which allows installation as a mobile in the automobile or portable with shoulder strap and rubber duck. The unit provides 12 watts output in service, or 2 watt output as a portable with the internal nicad battery pack or ten AA nicads).

The WE800 has a low drain cmos synthesizer, with 45 milliamps on receive, and 450 milliamps on 2-watt transmit. Frequency range is 144-148 MHz in 5-kHz steps, 600 kHz offset up or down. Subaudible tones are available as an option. For more information, contact Wilson Electronics Corporation, 4288 S. Polaris, Las Vegas, Nevada 89103.

80-watt 450-MHz amplifier

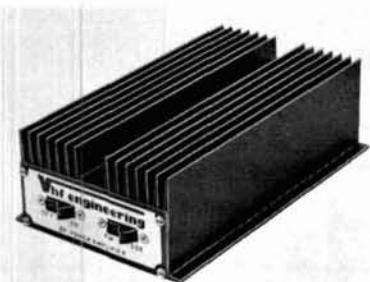

A new broadband, high efficiency four-mode amplifier for the 420-450-MHz amateur band has been intro-

duced by VHF Engineering. This new amplifier, the Blue Line BLE 10/80, will deliver 80 watts output in either class C or linear mode with a nominal 20 watts input. It is designed to be used with fm, a-m, ssb, or CW rigs in the 10-watt class. A similar amplifier, the Blue Line BLE 30/80, is designed to be used as an amplifier for rigs in the 30-watt class.

The Blue Line series of amplifiers from VHF Engineering are high efficiency, broadband, stripline amplifiers which have been designed for long life and reliable operation. Because of their unique, broadband design, they contain no tunable or adjustable components. Tuning or adjustment will not be required during the lifetime of the units. Automatic transmit/receive switching is provided through the use of sensing circuitry which detects the modes. They are designed for 12-14 Vdc operation in base station or mobile service.

These new four-mode Blue Line amplifiers are manufactured by VHF Engineering, 320 Water St., Binghamton, New York 13902. The BLE 10/80 is priced at \$289.95 and the BLE 30/80 is \$259.95. Both units are wired and tested.

antenna rotor control conversion kit

Have you had rotator damage? Removed the rotator? Waited for parts? No more! *Autobrak* is a complete conversion kit, including punched and finished cabinet for all HAM-M series 1, 2, and 3, rotator control units. *Autobrak* reduces the inherent problem of damaged rotator components due to instant brake engagement; it allows the antenna array to come to a coasting stop before brake engagement, thereby reducing stress on rotator components.



Other features include zener-regulated meter circuitry, adjustable brake delay, and handsome up-to-date styling compatible to most ham gear. The *Autobrak* is priced at \$39.95 (plus shipping and handling, \$1.75 in the United States). For more information write to Kamp Electronics, Post Office Box 43, Wheaton, Illinois 60187.

vhf frequency counter



Sencore, manufacturers of high quality test equipment for radio-TV service and communications, is offering a new FC45 frequency counter with continuous frequency checking capability from audio through vhf (and uhf bands with an optional PR47 uhf pre-scaler).

The FC45 audio through vhf counter is highly sensitive, with 25 millivolts average throughout the band, for circuit servicing with a pickup loop that does

not upset the circuit during frequency tests. The FC45 is highly accurate with a one part in one million tolerance, using a high-accuracy temperature-controlled oven. Accuracy is better than FCC requirements on all bands including uhf. An eight-digit display with all pushbutton action makes the FC45 extremely easy to use. An exclusive crystal checker is provided as an integral part of the FC45. The company has stated that the price of \$395 is also far below any other vhf frequency counter on the market today; the optional PR47 prescaler, selling for only \$125, is simply connected into the input cable and the FC45 readings multiplied by ten. If used with any other frequency counter, a separate PA202 Power Adapter at \$9.95 is used. For more information write to Sencore, Inc., 3200 Sencore Drive, Sioux Falls, South Dakota 57107.

ASCII keyboard encoder



A new ASCII Keyboard Encoder is now available from Radio Shack in their popular Archer Project-Board kit form. With the Project-Board concept you purchase the printed-circuit board with a complete, step-by-step assembly instruction manual and parts list. All necessary parts for the assembly of the ASCII Keyboard Encoder, including a 63-key computer control keyboard, are available from Radio Shack, or the builder may use parts from his own junkbox.

The completed keyboard encoder can be used to provide inputs to all types of equipment designed to operate with ASCII inputs, such as TV typewriters, minicomputers, microprocessors, electric typewriters, or any other devices which require positive or negative ASCII encoded alpha-numerical characters.

Features of the Archer ASCII Keyboard Encoder include a repeat key to control all characters and symbols, a

FM ANTENNAS

146-220-440 MHz

by  **cushcraft**

DIRECTIONAL GAIN BEAMS

- Direct 52 ohm feed
 - Rugged
 - Seamless aluminum construction
- ...and high performance make for years of trouble free activity with any CUSHCRAFT FM Beam.

BEAMS

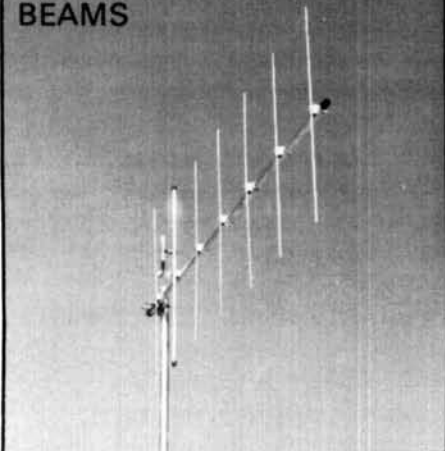

POWER PACK

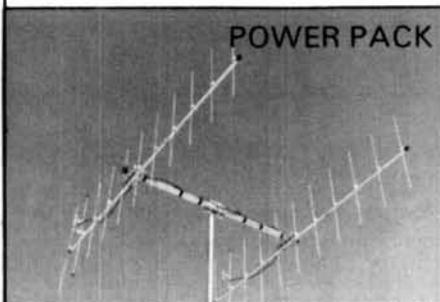

DIRECTIONAL GAIN ARRAYS

Stacked for increased performance, CUSHCRAFT Power Pack arrays come complete. Ready for use when full quieting results are needed to access distant repeaters or long haul simplex contacts.

OMNIDIRECTIONAL GAIN ANTENNAS

- CUSHCRAFT'S
- Ringos
 - Rangers
 - Stacked 4-pole antennas
- are recognized world wide for their low angle of radiation, ease of assembly, and tremendous performance on all amateur FM frequencies. Regardless of the FM frequency, rely on Cushcraft to deliver "FULL QUIETING PERFORMANCE".

4 POLE

RINGO

RANGER

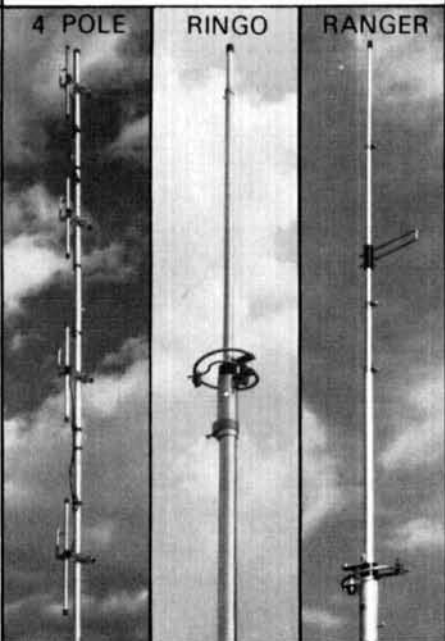

IN STOCK WITH DISTRIBUTORS WORLDWIDE





cushcraft
CORPORATION

P.O. BOX 4680, MANCHESTER, N.H. 03108



THE FM LEADER



2 METER  220 MHz 
 6 METER  440 MHz 

FEATURING THE...

HR-2B

The Master in 2 Meter FM



12 Channels
 15 Watts
 \$229⁰⁰ Amateur Net

Positive performance at a practical price makes our HR-2B tops on 2 meters. Individual trimmer capacitors give bull's-eye accuracy for working repeaters or point-to-point. The $.35\mu\text{V}$ sensitivity and Hi/Lo power switch insure your hearing and being heard . . . clearly and reliably . . . the Regency way.

... AND THE

HR-440

UHF—The Ultimate in FM



12 Channels
 10 Watts
 \$349⁰⁰ Amateur Net

440 is fresh . . . it's new . . . and with our HR 440 you can use UHF without using-up your budget. So, pioneer some new ground! Put a compact HR 440 under your dash or at your desk. It's the best way to usher yourself into UHF.

negative- or positive-going data valid strobe, latch outputs (stores last key code), shift and shift lock capability, true or false ASCII outputs, and six extra control keys. The encoder is able to handle an output of 833 characters per minute (cpm) and has a repeat key rate of 208 cpm. An external power source of 5 Vdc at about 500 mA is required to power the encoder.

The Archer ASCII Keyboard Encoder Project-Board with complete assembly and parts manual is priced at \$14.95. All parts needed to assemble the encoder, including the circuit board, manual and keyboard, but excluding hardware and case, are available from Radio Shack for \$57.80. Archer Project-Boards are available exclusively from Radio Shack stores and dealers in all 50 states and Canada.

tape antennas

Tualatin Valley Labs is presently manufacturing indoor antennas for two meters. Available is a three-element beam at \$9.95, and a vertical, $\frac{1}{2}$ -wave J pole design for \$7.95.

The antenna elements are made from $\frac{3}{8}$ inch (2cm) wide aluminum tape designed specifically for rf applications. The adhesive backing on the tape is also conductive, allowing antenna connections to be made without the use of solder. Installation can be on any flat, dry surface, such as walls, doors, or inside closets. The tape alone is also available for your own experimentation in 10-foot (3m) lengths for \$7.50 per 10 feet; 25 feet and 50 feet lengths are available for \$15.00 and \$25.00 respectively. For more information, write to Pat Adamosky, Tualatin Valley Labs, 18285 N.W. Parkview, Portland, Oregon 97229.

receive multi coupler

Did you ever wish you had a way to use one antenna to feed two vhf receivers? Well, it's here! The P13 Receive Multicoupler Unit, from Hamtronics, Inc., is a dual-output fet pre-amplifier which provides low-noise gain and power splitting to drive two receiver inputs from one antenna.

The unit gives about 15 dB of gain in each of the two channels. If desired,



REGENCY ELECTRONICS, INC. 7707 Records Street
 Indianapolis, Indiana 46226

outputs can be on somewhat different parts of the band with some reduction in gain. Standard models are available for any segment of the 26-230 MHz vhf range.

Price of the P13 Receive Multi-coupler kit is \$12.95. The P24 wired and tested model is \$24.95, and the P50 model, which is housed in a die-cast box with BNC connectors, is \$49.95.

For a complete catalog of vhf and uhf modules, send a self-addressed stamped envelope to Hamtronics, Inc., 182 Belmont Road, Rochester, New York 14612.

real-time clock

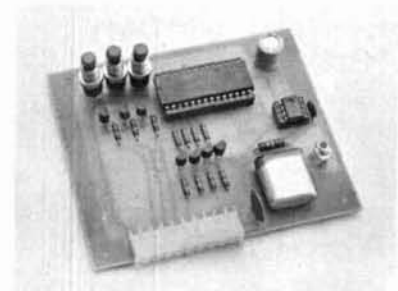

Does your computer know what time it is? If not, you should add this new hardware peripheral from TED that will allow your computer to keep track of the time of day for control, timer and game applications. The *Real Time Clock* employs the latest cmos technology, resulting in high reliability, small size and low power consumption. The inputs and outputs are TTL-compatible and provide simple connection to your system with four wires from a parallel output port, ground, positive 5 volts, and positive 12 volts.

The *Real Time Clock* may be used with any computer system and includes complete hardware and software documentation and features crystal-controlled accuracy with a trimmer to allow exact frequency setting. Push buttons allow rapid and easy time setting. The clock can be operated from a separate power supply or battery, permitting it to keep the correct time, even when the rest of your computer system is off.

The crystal oscillator operates at a frequency of 3.579600 MHz and is divided by a factor of 59,600 to yield an exact 60-Hz frequency which is then applied to a digital clock chip containing the components to generate

ALL MODE VHF amplifier

130 WATTS ☆ 143-149 MHz
**Designed for Base Station
and Repeater Operation**



- ☆ AM - FM - CW - SSB
- ☆ Continuous Duty
- ☆ + 13V Accessory Socket
- ☆ 115/230V Operation
- ☆ T/R Switch
- ☆ Metered
- ☆ Fully Protected

1W input, 70W output, Model V71 - \$329
15W input, 70W output, Model V70 - \$298
25W input, 130W output, Model V130 - \$389



rf
POWER
LABS

RF POWER LABS, INC.

11013-118th Place N.E. • Kirkland, Washington 98033
Telephone: (206) 822-1251 • TELEX No. 32-1042



the word's out your ears tell you there's a difference with Kūlrod®

Just listen on VHF or UHF. Before long you'll discover that the guy with the full quieting signal, the readable signal, the one that gets through best usually says: "... and I'm using a Larsen Kūlrod Antenna."

This is the antenna designed, built and ruggedly tested in the commercial two-way field. It's the fastest growing make in this toughest of proving grounds. Now available for all Amateur frequencies in 5 different easy-on permanent mounts and all popular temporary types.

Make your antenna a Larsen Kūlrod and you'll have that signal difference too. Also good looks, rugged dependability and lowest SWR for additional pluses.

FREE: Complete details on all Kūlrod Amateur Antennas. We'll send this catalog along with names of nearest stocking dealers so you can get the full quieting "difference" signal.

* Kūlrod is a registered trademark of Larsen Electronics



Larsen Antennas

11611 N.E. 50th Ave. • P.O. Box 1686 • Vancouver, WA 98663 • Phone: 206/573-2722
In Canada write to: Canadian Larsen Electronics, Ltd.
1340 Clark Drive • Vancouver, B.C. V5L 3K9 • Phone: 604/254-4936

a six-digit 12- or 24-hour time display. The time information from the clock is transferred in BCD form to the computer, one digit at a time. The digit-select inputs determine which of the six digits representing the time is present on the BCD output pins. A short program in machine language or BASIC may be used to transfer the time information from the *Real Time Clock* to the computer.

IC sockets are used for all of the ICs, and components are mounted on top-quality G-10 printed circuit board material. The unit is available in wired and tested form *only*, at a special introductory price of \$39.95 plus \$0.75 postage. Wisconsin residents please add 4% sales tax. For additional information, write TED, Box 4122, Madison, Wisconsin 53711.

two-meter frequency synthesizer



VHF Engineering announces their new *SYN II Synthesizer*, a high-quality synthesizer designed for use in virtually all two-meter rigs available on the market today.

The SYN II Synthesizer is designed to operate over a frequency range of 140 to 149.995 MHz in 5 kHz steps and is compatible with two-meter equipment using transmit crystals in the 6, 8, 12, or 18 MHz range, and receive crystals in the 15 or 45 MHz range. The synthesizer may be used with either fm or phase-modulated transmitters and with mobile or base transceivers. The SYN II features unique i-f programming which permits the unit to be used with receivers having i-fs in the range of 100 kHz to 30 MHz. Detailed programming instructions are given in the construction manual so that the builder may select the standard 10.7 MHz i-f or any other i-f frequency in the permissible range, permitting use of the SYN II with older commercial equipment as well as currently available two-meter units. Standard repeater offsets of +600 kHz and -600 kHz are provided, along with

three user-selectable offsets in 100-kHz steps, permitting the user to operate into standard repeaters or with unique offsets. A modification kit is available for MARS and CAP offsets.

The synthesizer kit consists of high-quality epoxy-glass circuit boards, computer grade components, thumb-wheel switches, stylized cabinet, and a detailed construction manual. The kit is complete and requires no additional components. The SYN II is available from dealers nationwide or direct. The price of the kit is \$169.95; wired and tested \$239.95; programmed to your equipment \$249.95. For additional information, write VHF Engineering, 320 Water St., Binghamton, New York 13902.

transient voltage suppressors

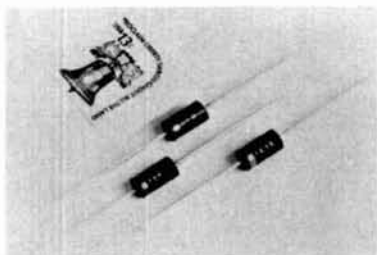

TRW has introduced a series of zener transient voltage suppressors (TVP) that protect circuits, systems, and equipment from voltage surges. The TVP1500 series rapidly changes the impedance value from a very high standby value to a very low conducting value when subjected to high energy transients. It shuts potentially damaging effects by clamping the voltage at some predetermined level.

The device features 1500 watts peak pulse power, a voltage breakdown range of 8.2 through 200 volts and a fast recovery time of approximately 1 picosecond. Series TVP1500, packaged in a polymer silicone case capable of withstanding temperature extremes to 400°C, also has a reverse standoff voltage range of 6.6 through 171 volts. All the devices in the series are 100 per cent surge tested, and can be used in telecommunication, automotive, computer, and dc power supply applications. The device is also available in 500 and 1000-watt peak pulse power ratings.

For more information write John Gamet, TRW Capacitors, 301 West "O" Street, Ogallala, Nebraska 69153.

This is easy- anyone can solder- WITH KESTER SOLDER

**KESTER
SOLDER**

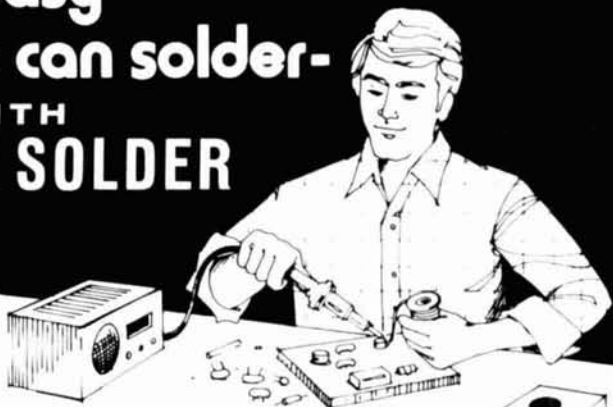

Handymen! Hobbyists! DO-IT-YOURSELFERS!

Let Kester Solder aid you in your home repairs or hobbies. For that household item that needs repairing — a radio, TV, model train, jewelry, appliances, minor electrical repairs, plumbing, etc. — Save money — repair it yourself. Soldering with Kester is a simple, inexpensive way to permanently join two metals.

When you Solder go "First Class" — use Kester Solder.

For valuable soldering information send self-addressed stamped envelope to Kester for a FREE Copy of "Soldering Simplified".



KESTER SOLDER
Litton 4201 WRIGHTWOOD AVENUE/CHICAGO, ILLINOIS 60639



60* CHANNELS

DIRECT READOUT / PREPROGRAMMED
WITH YOUR IC-22S

You Get These 56 Frequencies
Pre-Programmed in the Conversion:

146.01	146.34	146.82	147.15	147.69
146.04	146.37	146.85	147.18	147.72
146.07	146.40	146.88	147.21	147.75
146.10	146.43	146.91	147.24	147.78
146.13	146.46	146.94	147.27	147.81
146.16	146.49	146.97	147.30	147.84
146.19	146.52	147.00	147.33	147.87
146.22	146.55	147.03	147.36	147.90
146.25	146.58	147.06	147.39	147.93
146.28	146.61	147.09	147.42	147.96
146.31	146.64	147.12	147.45	147.99

15 kHz Option

Install the VIP-60 switch in place of the original 22 channel switch in your IC-22S and you'll have the 56 pre-programmed frequencies listed plus any four additional frequencies you wish to program for yourself. Add 15 kHz splits with split option.

*Fast, simple and clean conversion
makes a fine transceiver even better*



Valley Instrument Products

P.O. BOX 339 - BARTLETT, ILLINOIS 60103 (312) 741-8820



Valley Instrument Products
P.O. Box 339, Bartlett, IL 60103

BANK AMERICARD

VISA

Ship _____ VIP-60 conversion kit(s) at \$25.00 each plus

\$1.00 packing and shipping. Include _____ 15 kHz option(s)
at \$3.00 each. No C.O.D.'s, PLEASE.

Illinois residents add 5% sales tax

Name _____ Call _____

Address _____

City _____

State _____ Zip _____

Check or money order for \$ _____ enclosed

Charge my VISA/BankAmericard # _____

Card expires _____ Signature _____

NEW! FM144-10SXRII



All Solid State-PLL digital synthesized — No Crystals to buy! 5KHz steps — 144-149 MHz-LED digital readout PLUS MARS-CAP.*

- 5MHz Band Coverage — 1000 Channels (instead of the usual 2MHz to 4MHz — 400 to 800 Channels) • Priority Channel • Audio Output 4 Watts • 15 Watts Output
- Unequaled Receiver Sensitivity and Selectivity — 15 POLE FILTER, MONOLITHIC CRYSTAL FILTER AND AUTOMATIC TUNED RECEIVER FRONT END — COMPARE!!
- Superb Engineering and Superior Commercial Avionics Grade Quality and Construction Second to None at ANY PRICE.

- **FREQUENCY RANGE:** Receive: 144.00 to 148.995 MHz, 5KHz steps (1000 channels). Transmit 144.00 to 148.995 MHz, 5KHz steps (1000 channels) + MARS-CAP.*
- **FULL DIGITAL READOUT:** Six easy to read LED digits provide direct frequency readout assuring accurate and simple selection of operating frequency
- **AIRCRAFT TYPE FREQUENCY SELECTOR:** Large and small coaxially mounted knobs select 100KHz and 10KHz steps respectively. Switches click-stopped with a home position facilitate frequency changing without need to view LED'S while driving and provides the sightless amateur with full Braille dial as standard equipment.
- **FULL AUTOMATIC TUNING OF RECEIVER FRONT END:** DC output of PLL fed to varactor diodes in all front end R-F tuned circuits provides full sensitivity and optimum intermodulation rejection over the entire band. No other amateur unit at any price has this feature which is found in only the most sophisticated and expensive aircraft and commercial transceivers.
- **TRUE FM:** Not phase modulation — for superb emphasized hi-fi audio quality second to none.
- **FULLY REGULATED INTEGRAL POWER SUPPLIES:** Operating voltage for all circuits, i.e., 12v, 9v and 5v have independently regulated supplies. 12v regulator effective in keeping engine alternator noises out and protects final transistor from overload.
- **MONITOR LAMPS:** 2 LED'S on front panel indicate (1) incoming signal channel busy, and (2) un-lock condition of phase locked loop.
- **DUPLEX FREQUENCY OFFSET:** 600KHz plus or minus, 5KHz steps. Plus simplex, any frequency.
- **MODULAR COMMERCIAL GRADE CONSTRUCTION:** 6 unitized modules eliminate stray coupling and facilitate ease of maintenance.
- **ACCESSORY SOCKET:** Fully wired for touch-tone, phone patch, and other accessories.
- **RECEIVE:** .25 uv sensitivity 15 pole filter as well as monolithic crystal filter and automatic tuned LC circuits provide superior skirt selectivity
- **AUDIO OUTPUT: 4 WATTS.** Built in speaker.
- **HIGH/LOW POWER OUTPUT:** 15 watts and 1 watt, switch selected. Low power may be adjusted anywhere between 1 watt and 15 watts, fully protected — short or open SWR.
- **PRIORITY CHANNEL:** Instant selection by front panel switch. Diode matrix may be owner re-programmed to any frequency (146.52 provided).
- **DUAL METER:** Provides "S" reading on receive and power out on transmit.
- **OTHER FEATURES:** Dynamic microphone, mobile mount, external speaker jack, and much, much, more. Size: 2 1/8 x 6 1/2 x 7 1/2. All cords, plugs, fuses, mobile mount, microphone hanger, etc., included. Weight: 5 lbs.



NEW! 6 METER FM50-10SXRII

Same specifications as above except transmit/receive: 51.00-53.995 MHz, 600 channels
Introductory Price \$389.00



SUMMER SPECIAL
FM144-10SXRII
\$389.00
VALUE \$599.00
Regulated AC/PS
Model FMPS-4R ... \$49.00



NEW!
TONE
ENCODER/
DECODER

SC-12A 12 CHANNELS DUAL TONE
Introductory Price \$119.00



Touch-Tone
Pad
MODEL FMTP-1
... \$59.00

Manufactured by one of the world's most distinguished Avionics manufacturers, Kyokuto Denshi Kaisha, Ltd.

First in the world with an all solid state 2 meter FM transceiver.

AMATEUR-WHOLESALE ELECTRONICS

8817 S.W. 129th Terrace, Miami, Florida 33176
Telephone (305) 233-3631 • Telex: 51-5628
U.S. DISTRIBUTOR

PLEASE ORDER FROM YOUR LOCAL
DEALER OR DIRECT IF UNAVAILABLE.

Regional Sales & Service Centers:
Northeast: Buzzards Bay Electronics
Buzzards Bay, Mass.
East: Sanford Communications, Inc.
Colonia, N.J.
West: Consumer Communications, Inc.
Seattle, Wash.



**NEW!
FMSC-2 SCANNER
FOR KDK
FM-144**

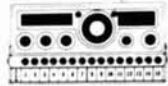

14 CHANNEL PROGRAMABLE
INTRODUCTORY PRICE \$99

NEW! 7400 SCANNER

FOR
KENWOOD
TR-7400A

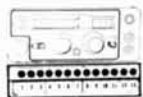

14 CHANNEL PROGRAMABLE
INTRODUCTORY PRICE \$99

***NEW**

\$39.95



NEW! ADD
5 CHANS (TOTAL 10)
TO SRC-146A

- Simple 10 min. installation
- Same color and quality as SRC 146A
- Completely WIRED & TESTED
- ALSO usable with most other hand helds \$39.95

ATLAS, COLLINS, REGENCY,
DENTRON, BRIMSTONE, CUSH-
CRAFT, BIRD, STANDARD,
KLM-HYGAIN, KENWOOD, TEMPO,
MINI-PRODUCTS, MIDLAND, VHF
MARINE, EIMAC, ICOM, AMMCOM,
CIR, ETC. — PLEASE WRITE FOR
QUOTE

***NEW**

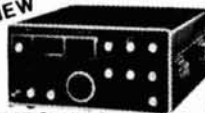

TEMPO 2020

A BRILLIANT NEW SSB TRANSCEIVER
PROVIDING AN UNBEATABLE COMBINA-
TION OF ADVANCED ENGINEERING AND
UNIQUE OPERATING FEATURES.
PLEASE WRITE FOR COMPLETE INFOR-
MATION

**STANDARD
TRANSCEIVER
MODEL SRC-146A**



***NEW!**
NEW! TOUCH TONE PAD
COMPLETELY WIRED &
READY TO PLUG IN \$69.00
COMPLETE BACK ASSEMBLY



**YAESU FT-101E
TRANSCEIVER'S**

Please write for special deal.

NEW AM / FM ANALYZER

**SIGMA
AF-250L**



• INTRODUCTORY PRICE
\$199
• DEVIATION/MODULATION
METER —

FM: 0-20 KHz, AM: 0-100% • SIZE: 5 1/2"(h) x 10 1/4"(w)
• FREQUENCY: 1.8MHz-520MHz x 7 1/4"(d), WEIGHT: 7 lbs.

ALSO MODEL AF-251LW WITH BUILT IN 125 WATT
CALIBRATED WATT METER & DUMMY LOAD. PRICE \$289
PLEASE WRITE FOR COMPLETE INFORMATION

NEW! TWO NEW SCANNERS!

**FMSC-1 SCANNER FOR KDK FM 144 AND
7400 SCANNER II for Trio-Kenwood TR-7400A**

FMSC-1 SCANNER \$169
7400 SCANNER II \$189

• Full scan 146 and 147 MHz
consecutively or 1 MHz, or any
MHz range • Scan rate: 1 MHz/
2 seconds (adjustable) • Con-
trols: Scan/Hold, Latch/Delay, 600 KHz offset (off, up,
down), program/1 MHz • Simple installation.

NEW — CDR HAM II ROTATORS Reg. \$159.95 \$125.00



PLEASE WRITE FOR SPECIAL BONUS
AND PACKAGE OFFERS.

**ATLAS
210X-215X AND 350-XL**



UNEQUALED AT MANY
TIMES THE PRICE.



**SIGMA RF-2000
SWR &
POWER METER**

INTRODUCTORY PRICE \$29
CAL. PWR. SCALES 200W/2000W
• FREQ. RANGE 3.5 - 150 MHz
• PLEASE DO NOT CONFUSE THE RF-2000 WITH
SIMILAR APPEARING LOWER PRICED UNITS
— RF 2000 IS AN INDIVIDUALLY CALIBRATED
PROFESSIONAL QUALITY INSTRUMENT —

SIZE:
7"(w) x 2 1/2"(h)
x 2 1/2"(d)

NEW!



**SIGMA
XR-3000D
LINEAR
AMPLIFIER**



INTRODUCTORY PRICE \$789

2 DAY AIR SHIPMENT ANYWHERE IN U.S. \$35 ALASKA AND HAWAII SLIGHTLY HIGHER.

- FULL BAND COVERAGE 160-10 METERS INCLUDING MARS.
- 2000 WATTS P.E.P. SSB INPUT. 1000 WATTS INPUT CONTINUOUS DUTY, CW, RTTY AND SSTV.
- TWO EIMAC 3-500Z CONSERVATIVELY RATED FINALS.
- ALL MAJOR HV AND OTHER CIRCUIT COMPONENTS MOUNTED ON SINGLE G-10 GLASS PLUG IN BOARD. HAVE A SERVICE PROBLEM? (VERY UNLIKELY) JUST UNPLUG BOARD AND SEND TO US.
- HEAVY DUTY COMMERCIAL GRADE QUALITY AND CONSTRUCTION SECOND TO NO OTHER UNIT AT ANY PRICE!
- WEIGHT: 90 lbs. SIZE: 9 1/2"(h) x 16"(w) x 15 3/4"(d).

FEATURES

CUSTOM COMPUTER GRADE COMMERCIAL COMPONENTS, CAPACITORS, AND TUBE SOCKETS MANUFACTURED ESPECIALLY FOR HIGH POWER USE — HEAVY DUTY 10KW SILVER PLATED CERAMIC BAND SWITCHES • SILVER PLATED COPPER TUBING TANK COIL • HUGH 4" EASY TO READ METERS — MEASURE PLATE CURRENT, HIGH VOLTAGE, GRID CURRENT, AND RELATIVE RF OUTPUT • CONTINUOUS DUTY POWER SUPPLY BUILT IN • STATE OF THE ART ZENER DIODE STANDBY AND OPERATING BIAS PROVIDES REDUCED IDLING CURRENT AND GREATER OUTPUT EFFICIENCY • BUILT IN HUM FREE DC HEAVY DUTY ANTENNA CHANGE-OVER RELAYS • AC INPUT 110V OR 220V AC, 50-60Hz • TUNED INPUT CIRCUITS • ALC-REAR PANEL CONNECTIONS FOR ALC OUTPUT TO EXCITER AND FOR RELAY CONTROL • DOUBLE INTERNAL SHIELDING OF ALL RF ENCLOSURES • HEAVY DUTY CHASSIS AND CABINET CONSTRUCTION AND MUCH, MUCH MORE

AMMCOM

S 2 25 TWO METER
SYNTHESIZED VHF-FM
TRANSCIVER



- 25 watts output
- 600 kHz and 1 MHz offsets built in
- Please write for complete information and SPECIAL INTRODUCTORY PACKAGE PRICE



ACCESSORIES FOR KDK FM 144

FMPS-4R	Regulated AC/PS	\$49
FMTP-1	Touch Tone Pad	\$59
FMTP-2	Touch Tone Pad with 10 Number Programmable Memory	\$99
FMMC-1	Microphone with Built-in Touch Tone Pad	\$59
FMTD-1	Private Call Decoder for use with and Programmed by Any Touch Tone Pad	\$129
SC-12A	Audible Tone Encoder Decoder	\$119
FMSC-1	Scanner — Random, Any Range	\$169
FMSC-2	Scanner — Programmable, 14 Channels	\$99
MARS-CAP*	Option Kit — Any Frequency, Any Split	\$12
FMOF-1	Offset Option Kit — 2 Extra Positions, Crystals Required	\$19
FMOF-2	±1 MHz Offset Option Kit (No Crystals To Buy)	\$19
FMT-1	Sub Audible Tone (100 Hz — Adjustable 67-203 Hz)	\$29
FMAT-1	1/2 Wave Portable Antenna for Hotel, Motel or Apartment	\$7.95
	Extra DC Cord & Plug	\$3.50
	ACC Socket 5 Pin Din Plug	\$1.50
	Owners Manual (Extra)	\$5.00
	Service Manual	\$2.00
	Mounting Bracket (Extra)	\$6.00

Our crew:
S I GREGORY—WA4KGU
Owner/Gen. Mgr
JIM MAGGIO—Mgr W8CXL
S E GLICKMAN—WB4HFJ

AMATEUR-WHOLESALE ELECTRONICS

8817 S.W. 129th Terrace, Miami, Florida 33176

COURTEOUS PERSONAL SERVICE—SAME DAY SHIPMENT • Prices subject to change without notice.
TELEPHONE: (305) 233-3631 • TELEX 51-5628 • STORE HOURS: 10-5 MON.-FRI.



Poly Pak's EXCLUSIVE SURE-FIRE BARREL KITS

Way to Fight INFLATION! Each kit carries a money-back guarantee!



Test 'em yourself 'n save! Includes 100% material, too!

BARREL KIT #239 SHIELDED CABLE 50-ft. \$1.98 For mikes, stereos, 1-cond. plus shield, 22 ga. vinyl jacket. Wt. 1 lb. 7H3577	BARREL KIT #230 HALF INCH READOUTS 7H3629 15 for \$1.98 From factory to you! Includes Fairchild FND-500 & 507's.	BARREL KIT #225 SOUND TRIGGERS 3 for \$1.98 "Hand clap" sensitizes crystal mike amplifier, triggers SCR. Cat. No. 7H3625	BARREL KIT #221 IC SOCKETS 8 for \$1.98 Mir unloads Four 14-pin, four 18-pin. Solder tail, lo-profile. No. 7H3621	MIXED READOUTS 15 for \$1.98 Barrels of untested 17", .3", .5", 7-seg. Like FND-367, 500, 503, MAN-3's. Put a buy! No. 7H3619	BARREL KIT #205 MINI BLOCK CAPACITORS 50 for \$1.98 Unbelievable! Worth \$50. High precision submini caps for all applications. 3 oz. Cat. 7H3528	BARREL KIT #203 HOBBY CALCULATOR KEYBOARDS 10 for \$1.98 It's true! 20-key, 4 function keyboards at ridiculous give-away. Wt. 12 ozs. Cat. No. 7H3524
BARREL KIT #211 GLOWING PANELS 3 for \$1.98 4" x 1" panels that glow blue-green with 110VAC. Use for nite line, indicators, etc. Cat. No. 7H3550	100 for \$1.98 PLUGS, SOCKETS, DISTRIBUTOR UNITS. Includes AC, DC, RF, audio, 4-9 pin, all kinds. Wt. 1 lb. Cat. No. 7H3527	BARREL KIT #201 8V INDICATORS w/leads 15 for \$1.98 Test lamp manufacturer dumps inventory! Worth 69¢ ea. Like grain-o-wheat. Cat. No. 7H3526 hobby	BARREL KIT #206 9 DIGIT READOUT MODULES 5 for \$1.98 With calculator. High temp. epoxy. Cat. No. 7H3515	BARREL KIT #198 TRANSISTORS & DIODES 50 for \$1.98 Motorola dumps 1,000,000 TO-220 in barrels. NPNs & PNP's. Cat. No. 7H3533	BARREL KIT #191 CARBOFILM RESISTORS 800* for \$1.98 1/4" pound, approx. 1/4, 1/4 watters. Asst. values, unmarked. Cat. No. 7H3445	BARREL KIT #189 40K Parts 40K for \$1.98 Includes resistors, caps, transformers, rectifiers, diodes, etc. for p.c. work. No. 7H3320 dumped into barrels by factory! 100%. Cat. No. 7H3401
BARREL KIT #187 AUDIO IC'S 30 for \$1.98 National & Sprague, 2 to 4 watters, LM-380, LM-377, 2277, etc. DIPs, some with heat sinks. Untested Cat. No. 7H3392	BARREL KIT #185 PC BOARDS 400 parts \$1.98 parts: 50 transistors, 50 transformers, 200 diodes, etc. Cat. No. 7H3388	BARREL KIT #184 1/4-WATT METAL FILM 150 for \$1.98 100% metal film resistors. Long leads. 7H3413	BARREL KIT #182 JUMBO RED LEDS 15 for \$1.98 100% material, user cancellation from factory dumps, 3V 10 mils. For 100's of projects, red LEDs. Cat. No. 7H3369	BARREL KIT #181 MINI TRIN: POTS 30 for \$1.98 Asst. values 100 to 1 meg. What a buy! Single turn. 1/4 W. Wt. 6 oz. 7H3345	BARREL KIT #180 'POP' PLASTIC TRANSISTORS 25 for \$1.98 2N3904's with some 2N3906's of 100% material. TO-18. Preformed. Cat. No. 7H3343 1 oz.	BARREL KIT #180 V. REGULATORS 10 for \$1.98 LM309K TO-3 V.R.'s barreled. Bot by the pound,
BARREL KIT #159 MODULAR SWITCHES 25 for \$1.98 Centralab switches access. Dpdt, 6pdt, etc. Brand new. Cat. No. 7H3150	BARREL KIT #158 MAGNIFIED MAN-3's 20 for \$1.98 8g readouts with built-on magnifier. Factory discontinued line. 100% material. Cat. No. 7H3225 1 oz.	BARREL KIT #155 MOLDED CAPACITORS 75 for \$1.98 Asst. size voltages, red, green, yellow, blue plastic cases, axial leads. 1 lb. 7H3311	BARREL KIT #154 CLOCK CHIPS 20 for \$1.98 We gathered an assortment of clock chips, alarm, calendar, beepers, who knows, all mixed. Cat. No. 7H3308	BARREL KIT #145 MINI TRANSFORMER 15 for \$1.98 outputs, interstage and audio. Only 1 1/2" w. Wt. 2 lbs. 7H3294	BARREL KIT #144 RCA PHONO PLUGS 40 for \$1.98 1,000,000 RCA phono plugs for this one. You hi-fiers! Now you can have 100% 100% material. 7H3293	BARREL KIT #138 PANEL SWITCHES 30 for \$1.98 Did you hear of OAK? Another great maker barreled all types of rotaries, electric, slides, etc. 7H3288
BARREL KIT #135 MICRO MINI LAMPS 20 for \$1.98 Imaginel Micro size (1/4 x 1/4) with wire leads. 10 to 5 VDC. 40 mils. 7H3259	BARREL KIT #128 MINI DIP IC'S 100 for \$1.98 Large mfg dumped 100's of lbs into barrels. Includes 7418, LM-380-8, 709, 567, 555, 688—but who knows? Wt. 1 lb. 7H3245 hobby	BARREL KIT #127 AXIAL ELECTROS 40 for \$1.98 Asst. capacities and voltages. Cat. No. 7H3227	BARREL KIT #126 UPRIGHT ELECTROS 40 for \$1.98 Limit to 300mf in mixture of voltages. 100% marked 'n good. 7H3226	BARREL KIT #118 MINI SCRS 50 for \$1.98 UNBELIEVABLE! .09-92 plastic SCRS in barrels... from factory. Includes all voltages up thru 200 drv. 7H3135	BARREL KIT #117 OPTICAL FIBERS 200-Ft. \$1.98 Fiber optics factory bankruptcy purchase! High quality, most commonly used size (20-mil). CLEAR.	BARREL KIT #115 MOLEX SOCKETS 100 for \$1.98 100% good. Calculator maker dump! We gut a zillion of 'em.
BARREL KIT #112 MICRO MINI LEDS 40 for \$1.98 All the tiny leds, axial, upright of Monsanto, Litronic, variety of colors. Yield 50% or better. 7H3138	BARREL KIT #109 TERMINAL STRIPS 100 for \$1.98 Wide ass. of terminal strip connectors, from 1 contact up. Strip manufacturers barrel dump is your gain. Wt. 1 lb. Cat. No. 7H3136	BARREL KIT #108 TO-5 PLASTIC TRANSISTORS 40 for \$1.98 Includes PNP, NPN, 2N-3638, 2N3641, 2N5000 series, etc. Untested.	BARREL KIT #104 SLIDE VOLUME CONTROLS 10 for \$1.98 Cat. No. 7H3057	BARREL KIT #101 RESISTOR STRIP 200 for \$1.98 Includes: 1/4, 1/2, 1, 2-watters, carbon, 8 oz. 100% good. 7H3054	BARREL KIT #99 PHOTO ELECTRIC CELLS 10 for \$1.98 Asst. GE types, CDS types. Mixed by factory. Big job for us to separate. 100% good. Cat. No. 7H3052	BARREL KIT #93 HALF WATERS 200 for \$1.98 Resistor factory tried to fool us by mixing 100% color-coded resistors in barrel. But value is there. 4 oz. 7H3048 Untested
BARREL #91 SILVER MICAS 100 for \$1.98 Axial, red case, variety of physical sizes & values. Cat. No. 7H3018	BARREL KIT #89 LITRONICS LED READOUTS 10 for \$1.98 Hobby, etc. 33 to 60 ft. Bot from factory! all mixed; have fun! No. 7H2861	BARREL KIT #87 NATIONAL IC BONANZA 100 for \$1.98 Type 8000, 7400, clock, DTLs, ROMs, registers, clock & calc. chips, linears, etc. Cat. No. 7H2860 Untested.	BARREL KIT #86 HOBBY LEDS 40 for \$1.98 747's, 727's, suetes, triodes, etc. 18 to 0.8. Bot from factory, all mixed; have fun! 7H2859	BARREL KIT #83 LM-3407 15 for \$1.98 VOLT REG Factory "tricked" them for length of leads. May include 5, 6, 8, 12, 15, 18, 24 volts. Power tab. Cat. 7H2635	BARREL KIT #81 1-WATT ZENERS 100 for \$1.98 Factory same as 400-mw's. Never so cheaply offer. 5, 8, 10, 12, 15V. Under glass. Double plug. Cat. No. 7H2741 Untested.	BARREL KIT #81 POLYSTYRENE CAPS 100 for \$1.98 Finest caps made. As a gamble we bought 100 barrels from factory, mixed values all good. Cat. No. 7H2729

Digital Clocks BASIC KITS!

Designed for the economy-minded. Includes: all components except for transformer, case & line cord.

4 DIGIT FLOURESCENT

\$9.95
.57" Bright Blue Digits

The brightest clock model! Uses 7 segment GE tube readouts. Includes famous MM5316 clock chip and a minimum of components! Easy and fun to build, perfect for the new hobbyist! 12 hour display, (24 hour cycle), AM-PM indicator. Options include clock radio timer, 60 minute sleep timer, and snooze. PC board not included. Easy to breadboard, with instructions. Requires 12 V transformer, see our 29CU3412. Cat. No. 7H3791 4 Digit Fluorescent Basic Kit \$9.95 Cat. No. 7H3792 Components for Alarm Option 2.95

Same famous design as our KRONOS BEEPIN' TIME MACHINES!

6 DIGIT • BEEPER ALARM

\$12.95 • .35" LED RED DIGITS

Easy and fun to build! 6 digit display time in hours, minutes and seconds. 12 hour format. 24 hour cycle. 7 minute snooze. Uses famous MM5375AB and a minimum of components. Controls for slow and fast set, and react to zero. Includes all necessary components except for case, line cord. Requires 12V Transformer, see our Catalog #92CU3412. PC boards available, write or call for information. Wt. 8 ozs. Cat. No. 7H3793 6 Digit LED alarm clock basic kit. COMPLETE KIT: includes case, transformer and line cord. Cat. No. 7H3507..... \$19.95

4 DIGIT • \$12.95

Same as our 6 DIGIT LED ALARM CLOCK BASIC, except with 4 digit display, hours and minutes. Blinking colons indicate seconds. Wt. 8 ozs. Cat. No. 7H3794

COMPLETE KIT: includes case, transformer, and line cord. Cat. No. 7H3507..... \$19.95

BARREL KIT #73 TRANSISTOR ELECTROS 50 for \$1.98 We don't wish to separate wide ass voltages & values up to 300 mf. Cat. 7H2747	BARREL KIT #71 CAPACITOR SPECIAL 100 pcs. \$1.98 micas, molded, plastics, ceramics, disc, etc. Nifty 100% good Cat. No. 7H2738	BARREL KIT #68 2 WATERS 100 for \$1.98 100% good. Suppliers throw 'em in the barrel. It's a lit' gold mine! All marked. Cat. No. 7H2735	BARREL KIT #65 MIXED READOUTS 10 for \$1.98 Factory returns — such numbers as MAN-4's, MAN-7's, MAN-3's, 11 barrels & no time to separate. Hobby. Cat. No. 7H2733 Untested.	BARREL KIT #61 POLYSTYRENE CAPS 100 for \$1.98 Finest caps made. As a gamble we bought 100 barrels from factory, mixed values all good. Cat. No. 7H2729
BARREL KIT #58 SLIDE SWITCHES 30 for \$1.98 All shapes, steel, spot, opt., momentaries, etc. Tremendous shop pak for 100's of switching projects. Cat. No. 7H2726 100% good	BARREL KIT #56 POWERS! POWERS! 100 for \$1.98 Large distributor cleaned house. Best lot of power resistors 3 to 7 watts.	BARREL KIT #54 A DIGIT READOUTS 10 for \$1.98 Bargain of a lifetime! All we got was 1 barrel — the "disorder digit" types. Multi-colored. Cat. No. 7H2722	BARREL KIT #40 PNP HIGH-POWER TRANSISTORS 20 for \$1.98 Popular germanium TO-3 sized. Wt. 100% good.	BARREL KIT #39 2N3055 HOBBY TRANSISTORS 15 for \$1.98 Finest of the famous 2N3055. 7H3617 100%
BARREL KIT #37 "BULLET" RECTIFIERS 100 for \$1.98 Famous mfg. axial volt. ages, silicon, axial includes all types of voltages to 1KV. Cat. No. 7H2615	BARREL KIT #36 GERMANIUM DIODES 200 for \$1.98 Famous maker, popular item. Never grows old. Cat. No. 7H2614	BARREL KIT #35 NEON LAMPS 30 for \$1.98 100% good. In prime, but factory made millions and barreled 'em. Your advantage! Cat. No. 7H2613	BARREL KIT #31 METALLIC RESISTORS 100 for \$1.98 Made mostly by Corning, the finest resistor made. Mostly 1/2 watters, 1% to .5% tol. & a barrel of values. Cat. No. 7H2609	BARREL KIT #30 PREFORMED RESISTORS 200 for \$1.98 We got barrels of 1/4 and 1/2" watters for pc use. 100% 1/4, 1.00 1/2" watters. No. 7H2608 100% good.
BARREL KIT #27 PREFORMED DISCS 150 for \$1.98 Hi-Fi mfr's shelf inventory but he dumped 'em in barrels. Preformed, for PC use. Mixed values too! 7H2607	KIT #26 PLASTIC TRANSISTORS 100 for \$1.98 Type TO-92 (TO-18), all manufacturers, variety of 2N's. Cat. No. 7H2604	BARREL KIT #25 METAL CAN TRANSISTORS 100 for \$1.98 Includes TO-5, TO-18, etc. assorted 2N numbers, unmarked, etc. Cat. No. 7H2603 Untested.	BARREL KIT #20 LONG LEAD DISCS 100 for \$1.98 "auction sale". Prime, marked only. Long leads. Cat. No. 7H2598 100% good	BARREL KIT #19 DIPPED MYLAR'S 60 for \$1.98 Finest capacitors made, shiny finish. Imagine factory dumping 'em in barrels. Cat. No. 7H2592 100% good
BARREL KIT #17 LINEAR & 7400 DIPS 100 for \$1.98 Hobby Untested. Marked an unmarked, inter-nal numbers of raw factories' stock. Cat. No. 7H2431.	BARREL KIT #15 MOSFET TRANSISTORS 60 for \$1.98 All 4 leaders TO-18 case, includes DMF transistors too! Cat. No. 7H2429	BARREL KIT #14 PRECISION RESISTORS 200 for \$1.98 Marked and unmarked 1/4, 1/2, 2 watters. No. 7H2425	BARREL KIT #11 POWER TAB TRANSISTORS 40 for \$1.98 NPN, plastic 70220 type. Assorted 2N numbers. No. 7H2422 Untested.	BARREL KIT #10 ROMS-REGISTERS 75 for \$1.98 Untested Hobby 28 to 40 pin devices, marked, internal factory numbers. Cat. No. 7H2420
BARREL KIT #8 SUBMINIATURE IF TRANSFORMERS 75 for \$1.98 Amazing, includes 45KHz, 500KHz, etc. who knows? Cat. No. 7H2422 100% good	BARREL KIT #7 VOLUME CONTROL 30 for \$1.98 100% good. Singles, duals, variety of values, styles, big ones — small ones. Cat. No. 7H2421	BARREL KIT #5 SCRS, TRIACS, QUADRALS 40 for \$1.98 Raw factory stock! All the 10 amp types. Cat. No. 7H2419 Untested.	BARREL KIT #4 "4000" RECTIFIERS 100 for \$1.98 1N4000 series. May include 25, 50, 100, 200, 400, 600, 800 and 1000 volters. 7H2417	BARREL KIT #3 IN4148/914 SWITCHING DIODES 100 for \$1.98 Imagine famous switching diodes at these prices! Cat. No. 7H2416 Untested.

Terms: Add postage. Rated: net 30
Phone: Wakefield, Mass. (617) 245-3829
Retail: 16-18 Del Carmine St., Wakefield, P.O. BOX 942H LYNNFIELD, MA. 01940

MINIMUM ORDER — \$6.00

SALE! Send for FREE SUMMER CATALOG

C.O.D.'s MAY BE PHONED

flea market



RATES Non-commercial ads 10¢ per word; commercial ads 60¢ per word both payable in advance. No cash discounts or agency commissions allowed.

HAMFESTS Sponsored by non-profit organizations receive one free Flea Market ad (subject to our editing). Repeat insertions of hamfest ads pay the non-commercial rate.

COPY No special layout or arrangements available. Material should be typewritten or clearly printed (not all capitals) and must include full name and address. We reserve the right to reject unsuitable copy. **Ham Radio** cannot check each advertiser and thus cannot be held responsible for claims made. Liability for correctness of material limited to corrected ad in next available issue

DEADLINE 15th of second preceding month.

SEND MATERIAL TO: Flea Market, Ham Radio, Greenville, N.H. 03048.

QSL'S CATALOG 30¢. RTTY paper 4 1/2 inch roll white, case of 12, \$23.00 plus shipping. PO Box 11184, Phoenix, AZ 85061.

QRP TRANSMATCH with Preamp for HW7 Ten-Tec. Send stamp for details to Peter Meacham Associates, 19 Lorreta Road, Waltham Mass. 02154.

TELEVISION CAMERA, new with zoom lens, 2:1 interface, ALC-\$149 or swap for DMM or 2M transceiver, W6DOM, 6017 Majorca Ct., San Jose, CA 95120 (408) 997-0132.

CANADIANS 1,000,000 surplus parts. Bargains galore. Free catalog. Etco-HR. Box 741, Montreal, H3C 2V2.

FOR SALE: National Radio Co. HRO-500 receiver. Brand new condition, in original carton. Cost \$3000. Best offer. Kipling Vandenberg, 4902 Indiana Ave., Fort Wayne, IN 46807 (219) 456-4222.

PORTAPAK the accessory that makes your mobile really portable. \$67.50 and \$88.00. Dealer inquires invited. P.O. Box 67, Somers, Wisc. 53171.

4-WATT OUTPUT 40 meter solid-state transmitter, \$92. Has built-in power supply and PIN diode TR switch. W7ANF, 425 E Fillmore St., Tempe, AZ 85281.

RADIO MUSEUM now open. Free Admission. 15,000 pieces of equipment from 1850 telegraph instruments to amateur and commercial transmitters of the 1920's. Amateur station W2AN. Write for information. Antique Wireless Assn., Main St., Holcomb, N. Y. 14469.

VARIABLE AND TRIMMER CAPACITORS — RF chokes — Miniductors; stocked for immediate shipment. First class stamp for flyer. D & V Radio Parts, Rt. #2, Freeland, Michigan 48623.

QSL — BROWNIE W3CJ1 — 3035B Lehigh, Allentown, Pa. 18103. Samples with cut catalog 50¢.

BECKMAN/BERKELEY counter manuals. Most Models. \$5.00 each postpaid. W9AMZ, 2009 Hopi, Mount Prospect, IL 60056.

NEW 4-Varactor, 3-transistor UHF TV tuner. Tunes thru 440 MHz for ATV or repeater applications. \$7.95 ppd. Workshop, Box 393H, Bethpage, NY 11714.

NEW 80/600 MHz 7-digit portable frequency counter, battery and or electric \$299.00. 500 MHz prescaler + 10 or + 100 \$59.95. CBSE, Box 1356, Cocoa Beach, Fla. 32931.

PRESALER BOARD for 650 MHz 11090, Dec. 75 hr. board, instructions, parts source, \$3.00. Also CSJ counter boards \$15.00 (see 76 Flea Market). RTC Electronics, PO Box 2514, Lincoln, NE 68502.

FIGHT TVI with the RSO Low Pass Filter. For brochure write: Taylor Communications Manufacturing Company, Box 126, Agincourt, Ontario, Canada. MIS 3B4.

RUBBER STAMP, name/call/QTH \$2.50 ppd. (CA residents add tax). LWM Press, Box 22161, San Diego, CA 92122.

HT 100 — Wanted. Also pre 1935 QST's wanted. Al Blank, W1BL, 727 Pine St., Bristol, CT 06010.

TELETYPEWRITER PARTS, gears, manuals, supplies, tape, toroids. SASE list. Typetronics, Box 8873, Ft. Lauderdale, FL 33310. Buy parts, late machines.

BUY — SELL — TRADE Write for free mailer. Give name address and call letters. Complete stock of major brands new and reconditioned equipment. Call for best deals. We buy Collins-Drake-Swan-Etc. SSB & FM. Associated Radio, 8012 Conser, Overland Park, Ks. 66204 913-381-5901.

HELP FOR YOUR NOVICE, general, advanced ticket. Recorded audio-visual theory instruction. Free information. Amateur License Instruction, P. O. Box 6015, Norfolk, Va. 23508.

HOME BREWERS — We are your Oneida Electronics distributor. Free part list, write Tommy, WD4EKJ, Comm-Tech, 104 North Third, Richmond, Ky. 40475.

WIRE DIPOLE CUTTING CHART & notes on installation. Chart covers 2 meters through 160 meters. Helpful information. \$1.00 ppd. W.E. Schroedter, 6108 N. Sherman Blvd., Milwaukee, Wisc. 53209.

EXCLUSIVELY HAM TELETYPE 23rd year, RTTY Journal, articles, news, DX, VHF, classified ads. Sample 35¢. \$3.50 per year. Box 837, Royal Oak, Michigan 40868.

SALE: CX-7, \$900. 2K-3, \$575. GLB Synthesizer — still A kit \$75. KAAR 2 mtr, 6 channel, 100 watt mobile, brand new, never used, \$150. HT220, 2 channel, pi case, touchtone, charger, \$325. Kraft 2 channel RC, \$75. Kraft 5 channel RC, \$200. Gonset 100 watt 2 mtr mobile amp \$75. LA area pick-up. Egbert, 17333 Tramonto, Pacific Palisades, CA 90272.

FERRIC CHLORIDE, Liquid 40% Board etching grade. Pints, quarts, gallons. Send SASE Bob's Electronics, Box 393-H, Bay City, MI 48707.

CASH for your ham gear. Beacon Comm., 617-267-1975.

FREE Catalog. Solar Cells, Nicads, Kits, Calculators, Digital Watch Modules, Ultra onics gstrobes, LEDS Transistors, IC's, Unique Components. Chaney's, Box 27038, Denver, Colo. 80227.

WANTED: old keys, Navy, RR etc., also old microphones. K4NBN, Del Popwell, 1946 Sweetbriar, Jacksonville, Fla. 32217.

TRANSMITTER TECHNICIANS — Voice of America has opportunities for qualified technicians at VOA stations in California, North Carolina, and Ohio. Duties include operations/maintenance of high power shortwave transmitters and related facilities on shift basis. Minimum qualifications: 3-years broadcast chief engineer 5 to 50 KW, or 3-years supervisor of operations/maintenance high power military transmitting plant, or equivalent. U.S. citizenship required. Salary \$15-19,000. Submit standard government application form, SF-171 to: VOA Personnel Office, Code 05-77, 330 Independence Avenue, S.W., Washington, D.C. 20547. AN EQUAL OPPORTUNITY EMPLOYER.

STOP LOOKING For a good deal on amateur radio equipment — you've found it here — at your amateur radio headquarters in the heart of the Midwest. We are factory-authorized dealers for Kenwood, Drake, Collins, ICOM, Ten-Tec, Atlas, Regency, Tempo, Swan, Midland, Alpha, Standard, Dentron, Hy-Gain, Mosley, Cushcraft, and CDE, plus accessories. Thousands of thrifty hams from coast to coast already know us and we invite you to join them by writing or calling us today for our low quote and trying our personal and friendly Hoosier service. HOOSIER ELECTRONICS, P. O. Box 2001, Terre Haute, Indiana 47802. (812)-238-1456.

CRYSTALS — S.A.S.E. my list. K8LJQ, 355 Mower Rd., Pinckney, Mich. 48169.

MOTOROLA HT220, HT200, and Pageboy service and modifications performed at reasonable rates. WA4FRV (804) 320-4439, evenings.

RECONDITIONED TEST EQUIPMENT for sale. Catalog \$5.00. Walter, 2697 Nickel, San Pablo, Ca. 94806.



REPEATER AUTO PATCH

It's complete — a single digit access/disconnect Auto Patch facility. All you need is a repeater and the phone line. Complete with automatic disconnect, dial-in capability, two way audio monitor plus remote control. When used with a rotary dial exchange, Data Signal's DPC-221 dial converter is also required. P.C. board or Rack Mount available.

RAP-2 PC \$99.50 Rack \$149.50



DATA TONE TO DIAL PULSE CONVERTER

Convert standard 0-9 Data Tone digits to Bell System compatible dial pulse code. Completely solid state. Includes state-of-the-art Phased Locked Loop anti-falsing Data Tone decoder, large capacity 64-digit memory and solid state pulsing. Starts dialing on first incoming digit. Memory will not become congested due to rapid succession of incoming digits. Cancel and redial function. * and # digits are decoded and provided for remote control purposes. Available as p.c. board or rack mounting.

DPC-221 P.C. Board \$219.50

DPC-221R Rack Mount \$299.50



DELUXE C-MOS P.C. KEYER

Complete C-MOS keyer in kit form, or wired, just right for your custom enclosure. Versatile controls allow wide character weight variations, speeds from 5 to 50 w.p.m. plus volume and tone control. Solid-state output switching saves power, eliminates all those annoying relay problems and is compatible with both grid block and solid-state circuitry. With its side-tone monitor and 90 day warranty the Data Signal PC Keyer is the one for you.

C-MOS Keyer Wired \$24.95; Kit \$19.95



Send for Free Catalog
DATA SIGNAL, INC.

**2403 COMMERCE WAY
ALBANY, GA. 31707
912-883-4703**

OVERDESIGNED UNDERPRICED

A COAXIAL COLINEAR ANTENNA FOR VHF-UHF COMMUNICATIONS

4.5 DB GAIN OVER REF. DIPOLE.

While this figure does not appear large in number, we, unlike many other manufacturers will not quote gain figures over isotropic or ground plane vertical, as we do not feel such figures represent true antenna gain performance.

FEATURES

- 1 KW FM CAPABILITY IN ADVERSE WEATHER CONDITIONS.
- LOW LOSS ONE PIECE COAXIAL ELEMENT WITH INTEGRAL CONNECTOR ELIMINATES AGING LOSSES.
- ALL ELEMENTS DIRECTLY DRIVEN, DOES NOT DEPEND ON PHASE VELOCITY COUPLING FOR CO-LINEAR OPERATION.
- TRUE MAJOR LOBE RADIATION AT 90 DEGREES FROM ANTENNA PLANE, MAXIMUM HORIZONTAL SIGNAL STRENGTH.
- BROADBAND OPERATION AT 50 OHM IMPEDANCE: 2 MHZ BANDWIDTH AT 1 TO 1.2 SWR OR LESS; 5 MHZ BANDWIDTH AT 1 TO 1.5 SWR OR LESS

Complete: ready to install, including all hardware, just plug in and operate.

FREQ. RANGES:

- MODEL 10 FM 147 MHZ
- *MODEL 10 . 140 MHZ-175 MHZ
- *MODEL 11 . 175 MHZ-400 MHZ
- *MODEL 12 . 400MHZ-520MHZ
- *SPECIFY CENTER FREQUENCY

Prepaid Orders shipped transportation paid in USA and Canada

\$49.95

MODEL 10 FM

(WE ACCEPT MASTERCARD)

HORIZON

ANTENNA SYSTEMS INC.

PO Box 1454 River Road, Bow, N.H. 03301
Phone (603) 224-0577

flea market

DISCOUNTS — KLM, Larsen, Brimstone, Stereo Systems, Police Monitors, etc. Catalog available. Bankamericard & Mastercharge. 201-962-4695 Narwid Electronics, 61 Bellot Road, Ringwood, N.J. 07456.

TRAVEL PAK QSL KIT — Send call and 25¢; receive your call sample kit in return. Samco, Box 203, Wynantskill, N.Y. 12198.

FREE: COLLINS PM-2 power supply and MM-1 Microphone when you buy my fb condx KWM-2A for \$1150. Round emblem, no trades. John, K4GBL, (912) 883-7373.

2-METER CRYSTALS, \$3.50 each, for all popular rigs. In stock. Immediate delivery. Send cash or money order, we pay postage. Rolin Distributors, P.O. Box 436, Dunellen, N.J. 08812.

TRANSFORMING TUBES, HV and filament xfmrs, rotary inductors, transmitting capacitors. Send stamp for flyer. T.S. Marinich Electronics, 102 Bell St., Weirton, W. Va. 26062.

SB-200 Mint spare tube \$250.00. W2JYL, Long Island, NY 516-261-1824.

SAVE! BEARCAT SCANNERS, \$259.95. New. E.R. Brooks Guns, 6612 Eastern Ave., Bell Gardens, CA 90201 (213) 709-5193.

RYCOM 2174A VLF receiver, 0-420kHz, rack mount; A.C. power, \$65.00. JERROLD 602 Sweep Generator, 4-112 MHz; \$35.00. Includes manual & UPS surface shipment. Both good condition. M.O. only. D. McMillan K7RKU, PO Box 1042, Astoria, Oregon 97103.

MOBILE IGNITION SHIELDING provides more range with no noise. Available most engines. Many other suppression accessories. Literature, Estes Engineering, 930 Marine Dr., Port Angeles, WA 93862.

P.C. DRILLS carbide #67, 60, 52, \$2.25 ea. 3/16 P.P. R&R Assoc., 12827 1/2 Washington Bl., L.A., Cal. 90066.

POWERFUL, ADJUSTABLE, REGULATED, three output power supply and 900 easily removable parts in complete CARTRIVISION television recorder electronic assembly with documentation. Perfect for MICROPROCESSOR, IC, transistor, television, CB radio applications. \$21.45. Free brochure. MADISON ELECTRONICS, INCORPORATED, 369, D77, Madison, Alabama 35758. SATISFACTION GUARANTEED.

TELETYPE EQUIPMENT for beginners and experienced operators. RTTY machines, parts, supplies. Beginner's special: Model 15 Printer and demodulator \$139.00. Dozen black ribbons \$6.50; case 40 rolls 11/16 perf. tape \$17.50 FOB. Atlantic Surplus Sales, 3730 Nautilus Ave., Brooklyn, N. Y. 11224. Tel: (212) 372-0349.

MOBILE BONDING STRAPS under 50¢ each. Literature, Estes Engineering, 930 Marine Drive, Port Angeles, Wash. 98362.

CASH for any Collins unit, 618T, 490T, modules, parts, accessories. Air Ground Electronics, P. O. Box 416, Kearny, N. J. 07032.

FERRITE BEADS: w/specification and application sheet - 10/\$1.00. Assorted PC pots - 5/\$1.00. Miniature mica trimmers, 3-40 pf. - 5/\$1.00. Postpaid. Includes latest catalog. Stamp for catalog alone. CPO Surplus, Box 189, Braintree, MA 02184.

WANTED: Swan TV2B — Two meter transverter with 50 M.C. IF. Price? Richard Mollentine, WA0KKC, 7139 Hardy, Overland Park, KS 66204.

THE "CADILLAC" of QSL's! New! Samples: \$1.00 (Refundable) — MAC'S SHACK; Box #1171-D; Garland, Texas 75040.

WANTED — Heath SB-620, Hammarlund HQ-140 & HQ-180, Autek QF-1. Will pay cash or swap Rider's Radio, Sams Photofacts, receiving tubes, or magazines. Donald Erickson, 6059 Essex, Riverside, California 92504. 714-687-5910.

VERY in-ter-est-ing! Next 4 issues \$1. "Ham Trader" Yellow Sheets, Sycamore, IL 69178.

MODERN CODE PRACTICE, 0-22wpm on four 60 min. cassettes, \$10. Royal, P. O. Box 2174, Sandusky, Ohio 44870.

FOR SALE: SB-110A with HP-23A. Six meter SSB/CW transceiver. Excellent condition. U Ship. \$250.00. Price is firm. Bob, WB4HJN, Lot #8, Ledbetter Trailer Park, Auburn, AL 36830.

ALDELCO SEMI-CONDUCTOR SUPERMARKET RF DEVICES

2N3375 3W 400 MHz.....	5.50	2N6080 4W 175 MHz.....	5.40
2N3866 1W 400 MHz.....	.99	2N6081 15W 175 MHz.....	8.45
2N5589 3W 175 MHz.....	4.75	2N6082 25W 175 MHz.....	10.95
2N5590 10W 175 MHz.....	7.80	2N6083 30W 175 MHz.....	12.30
2N5591 25W 175 MHz.....	10.95	2N6084 40W 175 MHz.....	16.30
2SC517.....	3.95	2SC1307.....	5.25
2SC1226.....	1.25	2N4427.....	1.35
2SC1306.....	4.30	2N5109.....	2.05

NOW NEW IMPROVED DIGITAL ALARM CLOCK KIT Hours • Minutes • Seconds displayed on six BIG 0.5 Fairchild 7 Segment Display LEDs. 12-hour format 24-hour alarm with snooze feature, plus elapsed time indicator and freeze feature. Eight pages of pictorials and instructions. NEW on board power transformer and circuitry for optional time base with simulated wood grain cabinet \$23.95

12/24 Hour Clock Kit Six big 5 LEDs freeze feature with simulated wood cabinet. \$23.95

Simulated black leather covered clock cabinet \$4.95

NOW OPEN — ALDELCO COMPUTER CENTER — books, magazines, kits, boards & support chips.

OK hand wire-wrap tool..... \$5.95
OK battery power wire-wrap tool..... \$34.95
Wire-Wrap Wire-50..... Special \$1.99

ZENERS			
1N746 to 1N759 400 Mw ea.	25	1N4728 to 1N4764 1 w.....	28
2N7876 RCA RF.....	\$10.95	CA 3028A Dif. Amp.....	\$1.50
MPSA14.....	.90	8080A.....	\$19.95
2N3055.....	.99	LM309K Volt. Reg.....	1.10
MPF 102 FET.....	.55	2N5401.....	.95
2N3904 or 2N3906.....	10/.99	21L02-1.....	8 for \$17.50
MJ3055.....	2.20	2N6103.....	.89
MJE 340 (2N5655).....	\$1.10	2 Amp 1000 Volt Reg. 10-101.....	10.00
40673 RCA FET.....	\$1.55	2N6103 16 Amp to 220.....	.90
741 or 709 Pin DIP.....	.25	LM709 or LM741 Min. Dip.....	.45
555 Timer.....	.75	LM741C or TO5 OP Amp.....	.45
VHF Ferrite Beads.....	15/\$1.00	300 Volt 25 Amp Bridge.....	1.50
1N914 1N4148.....	15/1.00	14 or 16 Pin IC Sockets.....	.30
1N34 1N60 1N64.....	10 for .99	MPSA 13 (SP55700).....	.80
		We have 7400 series ICs send stamp for catalog.	

We quote on any device at any quantity. Add 5% for shipping. Min. order \$5.00. Out of USA send Certified Check or Money Order. Include postage.

ALDELCO

2281H Babylon Tnpk., Merrick, NY 11566
(516) 378-4555

Govt. SURPLUS ELECTRONIC EQUIPMENT CATALOG

New ITEMS . . . New BARGAINS!

FREE UPON REQUEST!

If you haven't received our new Catalog, write for free copy today. Address: Dept. HR

FAIR RADIO SALES
1016 E. EUREKA • Box 1105 • LIMA, OHIO • 45802

PONY EXPRESS HAMFEST

JULY 29-30-31

P. O. BOX 861

ST. JOSEPH, MO. 64502

LOCATION: MISSOURI WESTERN STATE COLLEGE

DORM SPACE \$6.00 NIGHT

MEALS AVAILABLE — CLOSE

PARKING FOR RVs \$3.00 NIGHT - No Hook Up

TOUR FOR XYL - FLEA MARKET - PRE REGISTRATION \$2.00. DOOR \$2.50

TALK IN 146.25.85 & 3.285 EASY ACCESS 129 US 36

SST T-1 RANDOM WIRE ANTENNA TUNER

All band operation (160-10 meters) with most any random length wire. 200 watt output power capability. Ideal for portable or home operation. Toroid inductor for small size. 3 x 4 1/4 x 2 3/8. Built-in neon tune-up indicator. SO-239 coax connector. Guaranteed for 1 yr., 10 day trial. Compact — easy to use. — only \$29.95 postpaid. (Add Sales Tax in Calif.) (213) 376-5887

SST ELECTRONICS, P.O. BOX 1, LAWDALE, CA. 90260

SEND FOR FREE COMPLETE MAIL ORDER CATALOG

SST T-1 RANDOM WIRE ANTENNA TUNER



All band operation (160-10 meters with most any random length wire. 200 Watt power capability. Ideal for portable or home operation. A

must for Field Day. Size 2 x 4-1/4 x 2-3/8. Built-in neon tune-up indicator. Guaranteed for 90 days. Compact — easy to use. Only \$29.95.

COAXIAL SWITCH SELECTOR CHART — BARKER & WILLIAMSON, INC.

Model	PRICE	Outputs	Connector Placement	Remarks
375	18.95	6	Axial	PROTAX switch. Grounds all except selected output circuit.
376	18.95	5	Radial	PROTAX switch. Grounds all except selected output circuit. Sixth switch position grounds all outputs.
550A	14.00	5	Radial	
550A-2	12.50	2	Radial	
551A	17.50	2	Radial	Special 2 pole, 2 position switch used to switch any RF device in or out of series connection in a coaxial line. See figure lower!
556	.95	—	—	Bracket only, for wall mounting of radial connector switches.
590	17.95	5	Axial	
590G	17.95	5	Axial	Grounds all except selected output circuit.
592	16.50	2	Axial	
595	18.50	6	In-line	Grounds all except selected output circuit.

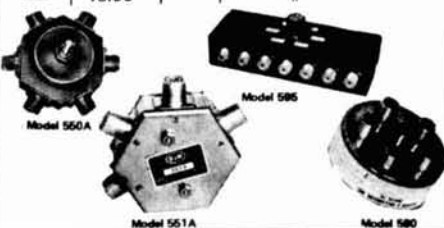

DENTRON

160-10AT SUPERTUNER™
Want an antenna tuner to match everything between 160 and 10 through balanced line, coax line and random line. Supertuner™ is the one for you at just \$129.50

160-10AT-3K SUPER SUPERTUNER™
Designed and engineered to be compatible with the full-power highly efficient

modern amplifiers now available to the amateur. In our opinion the finest tuner on the market today. \$229.50

80-10AT SKYMATCHERTM
Here's an antenna tuner for 80 through 10 meters, handles full legal power and matches your 52 ohm transceiver to a random wire antenna. 80-10AT is yours for only \$59.50

SLINKY! \$39.95

A LOT of antenna in a LITTLE space New Slinky® dipole* with helical loading radiates a good signal at 1/10 wavelength long!

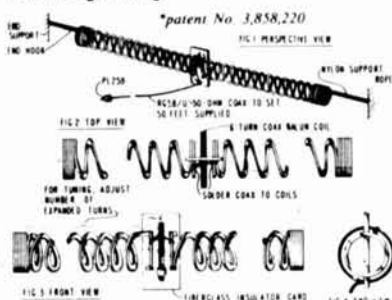

* This electrically small 80-, 75-, 40- & 20 meter antenna operates at any length from 24 to 70 feet! • no extra balun or transmatch needed • portable—erects & stores in minutes • small enough to fit in attic or apartment • full legal power • low SWR over complete 80-, 75-, 40- & 20 meter bands • much lower atmospheric noise pickup than a vertical and needs no radials • kit includes a pair of specially-made 4-inch dia. by 4-inch long coils, containing 335 feet of radiating conductor, balun, 50 ft RG58/U coax, PL259 connector, nylon rope & instruction manual • now in use by US Dept of State, US Army, radio schools, plus thousands of hams the world over

Larsen Antennas
to fit Any Mobile Unit

Larsen Antennas

Magnetic Mount or Gutter Clamp 5/8 wave — \$38.50
Specify, 2 meters, 220, 450. 1/4 wave — \$18.50

3/8" single hole mount 5/8 wave \$31.50
1/4 wave 11.50

MODEL 104R

NPC 6 Amp Power Supply Regulated. Solid State. Dual Overload Protection.

Converts 115 volts AC to 13.6 volts DC ± 200 millivolts. Handles 4 amps continuous and 6 amps max. Ideally suited for applications where excellent DC stability is important, such as CB transmission, small Ham radio transmitter, and high quality eight-track car stereos. Can be used to trickle-charge 12 volt car batteries.

	MAXIMUM	TYPICAL
Output Voltage	13.6 ± 2 VDC	13.6 ± 3 VDC
Line/Load Regulation	20 mV	50 mV
Ripple/Noise	2 mV RMS	5 mV RMS
Transient Response	20 µSec	
Current Continuous	4 Amp	
Current Limit	6 Amp	
Current Foldback	2 Amp	

\$49.95

Case: 3 1/2" (H) x 5 1/2" (W) x 6 1/2" (D). Shipping Weight: 6 lbs

talk power by **TPL**

TPL for an Economy Price? THAT'S RIGHT!

introducing the **ECONO-LINE**

Model	Input	Output	Typical Frequency	Price
702	5-20W	50-90W	10 in/70 out	143 149 MHz \$139.00
702B	1-4W	60-80W	1 in/70 out	143 149 MHz \$169.00

Now get TPL COMMUNICATIONS quality and reliability at an economy price. The new Econo-Line gives you everything that you've come to expect from TPL at a real cost reduction. The latest mechanical and electronic construction techniques combine to make the Econo-Line your best amplifier value. Unique broad-band circuitry requires no tuning throughout the entire 2-meter band and adjacent MARS channels. See these great new additions to the TPL COMMUNICATIONS product line at your favorite amateur radio dealer.

For prices and specifications please write for our Amateur Products Summary! FCC type accepted power amplifiers also available. Please call or write for a copy of TPL's Commercial Products Summary.

BOMAR Crystal Company

Novice Crystals (Specify Band Only)

TWO METER CRYSTALS IN STOCK

Standard • Icom • Heathkit • Ken • Clegg • Regency • Wilson • VHF Eng • Drake • And Others!

\$4.50 @ Lifetime Guarantee

NOW! Motorola HT 220 Crystals In Stock!

Make/Model	Xmit Freq.	Rec. Freq.

TUFTS

209 Mystic Ave. Medford MA 02155 (617) 395-8280

New England's Friendliest Ham Store

FREE Gift With Every Order!

Master Charge & BankAmericard accepted on most orders.

Name _____ Call _____

Address _____

City _____ State _____ Zip _____

Order: _____

Open 9AM to 9PM Mon.-Fri. Sat. 9-6

Prices FOB Medford MA. All units can be shipped UPS. MA residents add 5% sales tax. Orders over \$1200 deduct 5%. Add \$3.50 for shipping & handling on all orders.

ALL SALES FINAL!

Master Charge BankAmericard

flea market

RTTY: E-51 AFSK generator — wide/narrow shift — wired/tested — \$34.95 — kits available. Stamp for Info. Com — Tech Electronics, P.O. Box 73, Rensselaer, N.Y. 12144.

TX62 2/6M/AM/CW (75W) \$55.00. AM1178/432MC Tripler/AMP (250W) HB/PWR \$125.00. 1330 Curtis St., Berkeley, CA 94702.

Coming Events

MEMPHIS IS BEAUTIFUL IN OCTOBER! The Memphis ARRL-sponsored Hamfest, bigger and better than the 4,500 who attended last year, will be held at State Technical Institute, Interstate 40 at Macon Road, on Saturday and Sunday October 1 and 2. Demonstrations, displays, MARS meetings, flea market, ladies flea market, too! Hospitality room, informal dinners, XYL entertainment, many outstanding prizes. Dealers and Distributors welcome. Contact Harry Simpson W4SCF, PO Box 27015, Memphis, TN 38127 for further information.

550 AMATEUR RADIO CLUB FLEAMARKET Sunday August 28, 1977, 9-5pm. Oakland American Legion Hall Oak St., Oakland, N.J. Admission \$1, Tables \$3, Tailgate \$2. Talk In — WR2AHD, 146.49-147.49, 146.52. Dealers Inv. invited. Beverages available. For further info. contact 550 A.R.C., PO Box 364, Oakland, N.J. 07436. Or call Rick Anderson, WB2QQQ, 201-684-8569.

BETTER THAN EVER — 1977 EDITION Golden Spread Hamfest and Flea Market- Holiday Inn West Amarillo, Texas Aug. 12, 13 & 14. Six big tech sessions. Commercial exhibits. Family recreation. Two Hospitality Hours. Big pre-registration prize and super Grand Prize, others. \$3.00 advance, \$4.00 at door. For info. pre-registration packet, P.O. Box 10221, Amarillo, Texas 79106.

MELBOURNE, FLORIDA, SEPTEMBER 10-11. The 12th Annual Melbourne Hamfest will be held Saturday and Sunday, from 9 a.m. to 5 p.m. each day. In the air conditioned Melbourne Civic Auditorium located on Hibiscus Boulevard, Donation is \$2.50 per person. Full program includes forums, meetings, auction, swap tables, commercial exhibits, awards, prizes, etc. Contact K4HPT, 2749 Herford Road, Melbourne, FL 32935 for swap table reservations. FCC exams on Saturday, donation not needed for exams. Form 610 must be filed with FCC, Room 919, 51 S.W. First Avenue, Miami, FL 33130, not later than August 31, 1977. Hamfest talk-in on 25/85 and 52/52. Sponsored by Platinum Coast Amateur Radio Society. For more info write P.O. Box 1004, Melbourne, FL 32901.

HARRISBURG ARC HAMFEST — Monday July 4. Indian Echo Park, 2 miles West of Hershey. Admission \$3.00. Sell no charge.

FLORIDA: The BOLD CITY HAMFEST sponsored by the Jacksonville Range Association will be held at the Jacksonville Beach Auditorium AUGUST 6-7... Vacation at our Hamfest — 'FLORIDA'S FRIENDLIEST'... Visit our special 'SOLAR' and 'QRPp' forums. Send request for information and tables to HAMFEST COORDINATOR, Jacksonville Range Association, P.O. BOX 10623, Jacksonville, FL 32207... For Motel reservations call RAMADA INN toll free 1-800-228-2828.

ELMIRA, NY annual Hamfest Saturday, Sept. 24. Chemung Co. Fairgrounds. Flea Market, Dealer Displays, Tech. Talks, Talk-in 10/70 and 146.52. Advance tickets \$2. At gate \$2.50. Write WA2SMM, 320 West Ave., Elmira, NY 14904.

CEDAR LAKES (W.VA) HAMFEST on August 14. A Flea Market, food and recreation. Talk-in on 146.52 and 31/91. The call is WD8JNU. Space for commercial displays is available. Located 3 miles off I77 at Ripley W.Va., at the site of the Arts and Crafts Fair. For more info contact WB8TJA, P.O. Box 631, Ravenswood, W.Va. 26164 or call 304-273-3190.

INTERNATIONAL VHF FM GUIDE — the finest repeater directory/licensing guide ever. 1977 edition covers Europe, Australia, Canada and South Africa. Only \$3 by air from G3UHK, Julian Baldwin, 41 Castle Drive, Maidenhead, SL66DB, England.

NORTH ALABAMA HAMFEST will be held Sunday August 21, at Calhoun Community College in Decatur, Alabama. For information write North Alabama Hamfest Association, P. O. Box 9, Decatur, Alabama 35602.

THE ST. CHARLES Hamfest, August 28, 1977 at Diermanns Lake, 4 miles south of O'Fallon, Mo. on highway K, will be bigger and better with improved facilities. Prizes, flea market, dealers refreshments and plenty of parking. Tickets still \$1.00. For advance tickets or info sase to Dan Corbin, 1512 Sundowner, St. Charles, Mo. 63301.

TEST EQUIPMENT

All equipment listed is operational and unconditionally guaranteed. Money back if not satisfied — equipment being returned must be shipped prepaid. Include check or money order with order. Prices include UPS or motor freight charges.

BOONTON 190A Q mtr 30-200mHz	...	\$425
BOONTON 202E AM-FM sig gen		
54-216mHz	425
DEI TDU 430mHz video display	55
GR1001A LF sig gen 5kHz-50mHz	385
HP100ER Freq stand .05 parts/mil		
Outputs 10,100Hz; 1,100,100kHz	155
HP160B (USM105) 15mHz scope with		
reg horiz, dual trace vert plugs	375
HP166B (Mil) Delay sweep for above	130
HP170A (USM140) 30mHz scope with		
reg horiz, dual trace vert plugs	475
HP175A 50mHz scope with reg		
horiz, dual trace vert plugs	565
HP185A Sampling scope to 1ghz		
186B xstr rise time plug	585
HP202B LF Osc .5Hz-50kHz 10v out	75
HP205AG Lab audio gen .02-20kHz	195
HP212A Pulse gen .06-5kHz PRR	65
HP524D Freq counter basic range		
10Hz-10mHz extends w/plug-ins	195
HP540B Trans osc to 12.4ghz for		
use w/HP524-lyce counters	145
HP616 Sig gen 1.8-4ghz FM-CW	365
HP686 Sweep gen 8.2-12.4ghz sweep		
range 4.4mHz-4.4ghz	495
HP803A VHF Ant bridge 50-500mHz	135
SOLITRON 200A SCR tester — all		
functions w/scope output	135
Tek181 Time-mark scope calib.	55
Tek190 Sig gen(const amp) 50mHz	125
Tek536 11mHz X-Y scope — uses		
two letter-series plug-ins	295
Tek565 Dual beam 10mHz scope		
less plug-ins (3 series)	625
TS505 Std VTVM (rf-500mHz)	65

For complete list of all test equipment send stamped, self addressed envelope

GRAY Electronics

P.O. Box 941, Monroe, Mich. 48161
Specializing in used test equipment.

The popular CUA 64-12 by Heights

Light,
permanently
beautiful
ALUMINUM
towers

**THE MOST IMPORTANT
FEATURE OF
YOUR ANTENNA
IS PUTTING
IT UP WHERE
IT CAN DO
WHAT YOU EXPECT.
RELIABLE DX —
SIGNALS EARLIEST IN
AND LAST OUT.**

ALUMINUM

Complete Telescoping
and Fold-Over
Series available
Self-Supporting
Easy to Assemble
and Erect
All towers mounted
on hinged bases

And now, with motorized options, you can crank it up or down, or fold it over, from the operating position in the house.

Write for 12 page brochure giving dozens of combinations of height, weight and wind load.

ALSO TOWERS FOR WINDMILLS HEIGHTS MANUFACTURING CO.

In Almont Heights Industrial Park
Almont, Michigan 48003

NO COMPROMISE!



ANTENNA BALUN

- Full 2KW, 3 to 30 MHz, 1:1 or 1:4 ratios.
- Special TEFLON insulated wire windings.
- May be used with tuned matching lines or antenna tuners. Withstands accidental high VSWR, great for antenna experimentation.
- Built-in hang-up and dipole center insulator.
- Totally weatherproofed by encapsulation, silver plated SO-239 coax connector input, and brass terminal output.

Balance your antenna, end radiation from coax, improve beam patterns, and lower receiving noise pick-up.

Free literature upon request.

Available at your dealer
or order direct:

ONLY \$11.45 ppd. (specify ratio)

K. E. ELECTRONICS

2931 Unit F West Central Ave.
Santa Ana, Calif. 92704

think of yourself as an antenna expert! —you select your components!

- 1 Get optimum performance band for band. Choose from medium or high power resonators for your favorite bands.
- 2 Fold over, 360° swivel mast for quick band change or easy garaging. Select from two versions, fender/deck or bumper mount location.
- 3 Stainless steel ball mount, 180° adjustable, commercial duty for superior mechanical and electrical performance.
- 4 Get exceptional reports, broadest bandwidth, lowest SWR. Use with any convenient length 50 ohm coax. Matching devices not required.
- 5 For convenience, use the Hustler stainless steel resonator spring, and special design quick disconnect.

...and you'll mobile with the experts' foremost choice... **HUSTLER**

Get fixed station reports from your mobile—operate 6-10-15-20-40-75 or 80 meters with the experts and join the vast majority using Hustler for nearly two decades.



"the home of originals"



Available from all distributors who recognize the best.

new-tronics corporation
15800 Commerce Park Drive
Brookpark, Ohio 44142
(216) 267-3150

HUSTLER ANTENNA PRODUCTS—for sixteen years—original designs—created and manufactured by American ingenuity, labor and materials—used by communicators throughout the world

Hustler designs are patented under one or more of the following assigned to New-Tronics Corporation 3287732, 3513472, 3419869, 3873985, 3327311, 3599214, 3582951

BI-SYN-FILTER-TONE-TAG

See HR magazine articles on Nov '75 and '76



Model 1100 - 13 IC op amps, 4 transistors, 10 diodes on 4 PC boards. 3 X 6 3/8 X 8 inches deep

TONE-TAG provides you with an excellent method for fighting QRM -- any CW signal tuned to produce a 750 ± 50 Hz beatnote is modulated by a tone that is derived and processed from the signal itself. Signals above and below the TONE-TAG bandwidth remain unmodulated, thus readability is greatly enhanced. At the same time, the BINAURAL SYNTHESIZER channels signals above and below the 750 Hz cross-over frequency to the right and left spacially (stereo headphones or speakers are used). Finally, to make a triple-header, a 4 pole, 150 Hz pre-filter with continuously adjustable skirts is included

THREE TECHNIQUES ARE SELECTING FOR YOU!

... AND NOW -



THE NEW ONE

Model 700 - 7 IC op amps, 6 diodes on 2 PC boards 2 7/8 X 4 X 2 inches deep

Connection to your receiver's headphone or speaker jack (monaural) is all that is required for signal input. Tens to hundreds of millivolts of audio signal is all that is required. Symmetrical limiting takes place on signals above a nominal 1 volt input.

Model 1100 supplies outputs for stereo speakers - 1/2 Watt PEP per channel and a jack at reduced power for stereo headphones. Models 400 and 700 provide outputs that can drive standard stereo headphones directly - or add amplifiers to drive speakers.

PHONE MEN - the stereo system and variable skirt control work well on voice. To borrow a phrase: It has presence!

Model 400 - The original Binaural Synthesizer uses 2 each 9 volt batteries \$29.95 ppd

Model 700 - Binaural Synthesizer with TONE-TAG uses 2 each 9 volt batteries \$44.00 ppd

Model 1100 - Binaural Synthesizer-Filter with TONE-TAG uses 8 economical "D" cells - Less batteries \$86.00 ppd

An economy AC option that uses a wall transformer plus a voltage regulator internal to the Model is available for any of the models listed - add \$10.00

We still supply PC Boards plain or assembled. Write for brochures and list

California residents add state tax

Guarantee? Our self esteem demands your satisfaction - The very best

HILDRETH ENGINEERING
BOX 60003 Sunnyvale CA
94088 (408) 245 3279

flea market

HAMFESTERS 43rd Annual Picnic and Hamfest, Sunday August 14, 1977, Santa Fe Park, 91st and Wolf Road, Willow Springs, Illinois, Southwest of Chicago. Exhibits for OM's and XYL's, Famous Swappers Row. Tickets at gate \$2.00, advance \$1.50. For advance tickets send check or money order to Bob Hayes W9KXW, 18931 Cedar Ave., Country Club Hills, Ill. 60477.

FORT WASHINGTON, PA. August 14, 1977. The Mt. Airy VHF Radio Club (the Packrats) are holding their annual family picnic in the Flourtown area of the Ft. Washington State Park on Sunday, August 14, 1977 (rain date 21 August). Talk-in via W3CCX/3 on 52.525, 146.52 and 222.98/224.58 MHz.

THE CARY AMATEUR RADIO CLUB will hold the 5th annual, Mid-Summer Swapfest, Saturday, July 16, 10:00 to 3:00 at the Cary Lions Club Shelter (near Raleigh). Auction at 1:00. No commissions or selling fees. Registrations for prizes. Info: CARC, Box 53, Cary, NC 27511. Talk-in on 28/88.

CENTRAL STATES VHF SOCIETY, 11th Annual Conference, August 19, 20, 21 at The Breckenridge Inn, Kansas City, Missouri. Information from Orville Burg, Ill. K5VWV.

ANNUAL UTAH HAMFEST and steak fry July 16th, at Saratoga resort. Saratoga is located between Salt Lake City and Provo on Utah Lake. Swap tables, CW contest, homebrew contest, Oscar demo, womens activity, steak fry and many more ham games. On grounds camping is available with lodging near by. Registration is \$2.00 for UARC members, \$5.00 for non-members and \$1.00 for children under twelve. Registration includes choice steak, discount on rides, hot dog for kids, drawings and all other activities. 9:00 am till dark. Talk-in on 16/76. For more info contact John Dehnel c/o The Utah Amateur Radio Club, 1547 Redondo, Salt Lake City, Utah 84105.

WARREN, OHIO, HAMFEST - August 21, 1977. Moved again! Trumbull K.S.U. Branch Campus on Route 45 at Warren Outerbelt. Best site in our 20 years. Bigger flea market; all close-in parking; parks & lakes nearby. Displays; talk-in; \$2 door prize registration. Arrowsigns lead from I-80; I-90; Ohio 5; 11; 45. Details? QSL: Hamfest, Box 809, Warren, Ohio 44483.

WESTERN PENNSYLVANIA - The 40th annual Hamfest of the South Hills Brass Pounders and Modulators will be held on August 7, 1977, from noon till 6:00 P.M. at St. Clair Beach, Upper St. Clair Township, 5 miles south of Mt. Lebanon, on Rte 19. Swap and shop, picnic space and swimming for the family. Mobile check-in on 29.0 and 146.52. Information and pre-registration at \$1.50 per ticket (\$2.00 at door) from Rich Eckenrode, WB3AAC, 1410 Bellaire Pl., Pittsburgh, Pa. 15226. Vendors must register.

THE "ORIGINAL FM HAMFEST" sponsored by the Fort Wayne Repeater Association, Incorporated of Fort Wayne, Indiana will be held on AUGUST 7. This function has been moved to bigger and better grounds - including 5,400 square feet of exhibit area (air conditioned) and acres of flea market. Location of Hamfest: Allen County Police Department Reserve Center, 3022 Easterday Road, Fort Wayne, Indiana. Talk-in WA9EAU on 16/76, 52/52 and 52.525. Write K9LSB for further information.

CHARLES TOWNE HAMFEST, Charlestown, S. C. July 9 & 10th, 1977. Saturday July 9th the Charles Towne Hospitality Room will be at the Heart of Charlestown Motor Inn starting at 7:30 PM. Sunday July 10th the Flea Market and Swapfest will be at the Gaillard Municipal Auditorium starting at 8 AM. Complete details by writing to, Charles Towne Hamfest Committee, Box 4555, Charleston Heights, S.C. 29405.

"GREATER LOUISVILLE HAMFEST is Sunday Sept. 25, 1977 at Kentucky State Fairgrounds with exits off either I-65 or I-264. Indoor exhibitors area and Flea Market air conditioned. Also an outdoor flea market. Ladies Bingo, Meetings and Forums, refreshments available. Admission is \$2.00 adults, 12 and under free. Flea market vendors pay admission price plus \$2.00 per space indoor or \$1.00 per space outdoor. For more info or motel/camping contact Denny Schnurr, K4GOU 2415 Concord Dr., Louisville, Ky. 40217 (502-634-0619)."

ILLINOIS. Hamfest, Sunday, Aug. 14 at Santa Fe Park (near Chicago), 91st & Wolf Rd., Willow Springs. Prizes, displays, swapper's row, games, clowns, refreshments. Info from Vincent D. Pronites, WA9EOM, 8131 S. McVicker Ave., Burbank, Ill.

Webster has the words
radio, inc. **QUALITY, QUANTITY...**

EVERYTHING FROM A TO Z IN ELECTRONICS

YAESU



YAESU
HF SSB
FT-101E,
160 thru 10M
\$729.

KENWOOD

KENWOOD
Transceiver
TS-820
160 thru 10M
\$830.



ICOM



ICOM
Transceiver
2M FM
IC 22S
\$299.

CTC - UHF/VHF
POWER TRANSISTORS FOR AMATEUR USE
J101 UNDERWOOD CAPACITORS

Order Direct
3 E-Z Ways:

1. Check or M.O. with order.
2. Bank Americard or Mastercharge.
3. C.O.D. (20% deposit, please).

Write for
FREE brochures
and particulars
on all models.

Webster
radio, inc.

2602 E. Ashlan, Fresno, CA 93726 / Ph. (209)224-5111

MILITARY SURPLUS WANTED

Space buys more and pays more. Highest prices ever on U.S. Military surplus, especially on Collins equipment or parts. We pay freight. Call collect now for our high offer. 201 440-8787. **SPACE ELECTRONICS CO.** div. of Military Electronics Corp. 35 Ruta Court, S. Hackensack, N.J. 07606

ELECTRONIC KEYBOARD CABINETS



TWO SIZES W D H PRICE
14 8.3 3 \$13.50
14 11.3 3 \$14.50

SASE
BRINGS
CATALOG

MANY OTHER ELECTRONIC
COMPONENTS AVAILABLE

NuData Electronics

104 N. EMERSON ST. MOUNT PROSPECT, ILLINOIS 60056

K-ENTERPRISES

Frequency Counters
Prescalers
Marker & Peaking
Generators

Power Supplies
Amplifiers
Frequency
Standards

Write for Free Catalog

Box 410 (N.W. of town) Fairland, OK 74343
Phone: 918-675-3752

DIPOLE ANTENNA CONNECTOR



HVE-QUE (HQ-1) dipole connector has coax SO-239 socket molded into glass filled plastic body to accept coax PL-259 plug on feedline. Drip-cap keeps coax fittings dry. Instructions included. Guaranteed. At your dealers or \$3.95 postpaid. Companion insulators 2/\$.99.

BUDWIG MFG. Co. PO Box 97H, Ramona, CA 92065



ICOM



IC-245

146 MHz FM 10 W
TRANSCEIVER



The big signal (22 element array)
\$499.00 SAVE \$70.00

IMMEDIATE DELIVERY
SHIPPING PREPAID IN USA

MASTERS COMMUNICATIONS

"SINCE 1932"

7025 N. 57th DR.
GLENDALE, AZ 85301

PHONE

602-939-8356



PRE-AMP

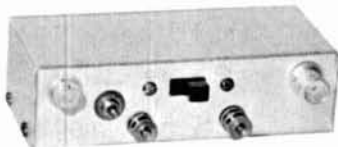

HIGH GAIN • LOW NOISE

35dB power gain, 2.5-3.0 dB N.F. at 150 MHz 2 stage, R.F. protected, dual-gate MOSFETS. Manual gain control and provision for AGC. 4 3/8" x 1 7/8" x 1 3/8" aluminum case with power switch and choice of BNC or RCA phono connectors (be sure to specify). Available factory tuned to the frequency of your choice from 5 MHz to 250 MHz with approximately 3% bandwidth. Up to 10% B.W. available on special order.

N. Y. State residents add sales tax.

Model 201 price: 5-250 MHz \$29.95

Vanguard Labs

196-23 JAMAICA AVE.
HOLLIS, N. Y. 11423

TRANSFORMERS

American made, 115V Primaries:
6.3V, 1 Amp, Shielded \$1.80 ea.
12V, 250 mils, for P. C. Board. \$1.66 ea.
12 volt 1/2 amp. \$2.05
12V 1.2 Amp \$2.84
12V, 3 Amp \$4.48



DUAL SECONDARY
36 V CT — 1 A.
14 V CT — 400 Ma \$4.20 ea.
44V CT — 1A; 6.3V, 1/4 amp tap \$3.47 ea.
48V CT — 1A; 6.3V, 1/4 amp tap \$3.46 ea.

NEW ITEM

Thordarson DC to DC converter power supply transformer — for 12 Volt DC service. (Instruc. & schematic incl.)
TR 91 — output 450V, 120W, 270MA DC. \$9.88 ea.
TR-98 — output 1500V, 12MA DC. \$8.15 ea.

SEND STAMP FOR BARGAIN LIST
PENNSYLVANIA RESIDENTS - ADD 6%
ALL ITEMS PPD. USA

1/8 WATT, 5% Resistors, Full leads, imported. 75, 220, 390, 430, 820, 1.5K, 2K, 10K, 15K, 22K, 39K, 82K, 120K, 220K, 270K. 33/\$1.66

One Value 100/\$4.15
Assorted Values 100/\$4.55

NEW P.C. POTS — 1/4W by Piher
Vert. Mt. 250Ω w/screw slot drive. Horizontal Mt. 100Ω & 10K hex slot drive. 20¢ ea. — 6/\$1.00

"S" UNIT METER — Pearce-Simpson #3701-004. Scale 0, 3, 5, 7, 9, +10, +30. 500μA rating. 1 1/2"W x 1 1/4"H x 3/4"D. \$2.95 each



3000 MFD @ 30 Volt Capacitors.

1" Dia. x 3" — 90¢ ea. or 3/\$2.25

3000 MFD @ 20V Capacitors. Same size as above. 80¢ ea. or 3/\$2.00

m. weinschenker
electronic specialties-BOX 353, IRWIN, PA 15642



antler® 2-meter antennas



"approaches THE IDEAL ANTENNA"*

WE KNEW IT WAS GOOD... BUT,
THE INDEPENDENT LABORATORY
SAID IT BEST!

Antler A-280 1/2 wave, magnetic mount mobile 2-meter antenna. Precision tuned coil, 47" tapered 17-7 stainless steel whip.

"The measurements made at the EMCO facilities in Austin, Texas would indicate that the Antler Model A-280 2-meter antenna closely approximates an ideal antenna!"

"It can be further stated that the average VSWR is less than 1.3 without making any attempt to optimize this figure!"

*Certification test report by EMCO, approved testing facilities for compliance testing as required by the F.C.C.



antler® ANTENNAS MCM Mfg. COMPANY

6200 South Freeway Fort Worth, Texas 76134
817/293-7533 / Out of state / call 1-800-433-2524 Toll Free

Reliability

That's what you get from Sentry. The most reliable precision, commercial and general purpose AT crystals you can buy. Sentry communication crystals are made from the finest quartz using the latest state-of-the-art technology. That means frequency stability AND longer reach. Then we vacuum-plate each crystal with 99.999% pure gold . . . for long life and dependability. Whatever equipment you have, Sentry can give you the crystals you need . . . fast. We have the largest correlation file in existence . . . more than 10,000 specifications. Since we also have the largest stock of semi-finished crystals in the world, we can fill most orders within 24 hours. So tell your dealer to order the best . . . Sentry. Or contact us directly by calling toll free **1-800-654-8850** to order. For a copy of our latest catalog, just mail us the coupon below.

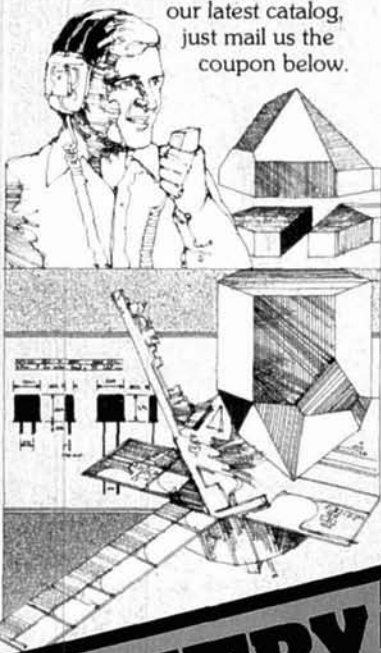

SENTRY

the BIG NAME in quartz crystal technology

Sentry Mfg. Co., Crystal Park
Chickasha, Oklahoma 73018

Please send me a complete 1977 Sentry Catalog immediately. Enclosed is a check or money order for \$1.50, which I understand is deductible from my first order. HAM-1

Name _____
Address _____
City _____ State _____ Zip _____

© TAB BOOKS, No. 1859

49.95

The Complete Handbook of Slow-Scan TV

The complete manual on setting up and operating a slow-scan TV amateur station.



Get involved with
SLOW SCAN TV

THE COMPLETE HANDBOOK OF SLOW SCAN TV

by Dave Ingram, K4TWJ

Imagine the thrill of having your first look at someone with whom you've talked many times or showing off your rig to another SSTV operator!

This handbook is the most complete manual on setting up and operating a slow scan TV Amateur station. The first four chapters discuss SSTV so the newcomer can learn the systems and parameters. The latter part of the book examines new ideas and circuits reflecting recent SSTV innovations.

Introduction to SSTV • Understanding SSTV Gear • Setting up the SSTV Station • Operating Procedures • SSTV Monitor Circuits • Digital Scan Converters • Roundup of Existing Gear • SSTV Satellite Communication

The newest book on SSTV available—Order your copy today! **\$9.95**
Order T-859

h
r
c
b
c

Ham Radio
Communications
Bookstore
Greenville, NH 03048

Please send along The Complete Handbook of Slow Scan TV. I enclose check or money order for \$9.95

Name _____
Address _____
City _____
State _____ Zip _____

REDUCED
40%

FULLY AUTOMATIC C.W. IDENTIFIER

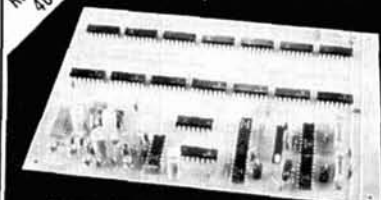

MODEL 12751 KIT

REGULAR \$59.95 VALUE, NOW ONLY **\$3597***

• CONNECTS IN LINE BETWEEN MIC. AND MIC. JACK, REQUIRING NO MODIFICATION TO TRANSMITTER • SOLID STATE RELIABILITY • AUTOMATIC TIMER CAN BE SET FROM 1 MIN. TO 10 MIN. • ADJUSTABLE CODE SPEED FROM 5 TO 40 WPM • ADJUSTABLE CODE TONE AND AUDIO LEVEL • EASILY PROGRAMMED • SPECIALLY DESIGNED CIRCUITRY GENERATES SQUELCH TAIL & ASSURES CORRECT & FULL I.D. EVERY TIME • OPERATES IN AUTOMATIC OR MANUAL MODES • IDEAL FOR BASE, MOBILE, OR REPEATER OPERATION. QUALITY 5 x 7 PCB, 20 pg. instruction & assembly manual.

NEW "CIR-KITS" AVAILABLE

MODEL 11765 — miniature 1 1/2" x 2" CW Beacon I.Der. (great for 1750M band) • Code speed programmable. ONLY \$15.95/KIT*

MODEL 11764 — semi-automatic modulated CW I.Der. 1.7" x 3" PCB adjustable code audio level • programmable code speed • tone & repeat interval. ONLY \$24.95/KIT*

*Memory elements factory programmed to your specifications (254 bits maximum).

MODEL 1776 universal auto/home alarm control module.

MODEL 1777 alarm timer module for 1776.

*Calif. res. add 6% tax. Incl. \$2 shpg./hdg. \$4 for.

Write for additional information.
AVAILABLE NOW!
Send check or MO to:
Phone (408) 263-3107

SECURITRON

P. O. Box 24899
San Jose, Ca 95154

TECHNICAL MANUALS

Ameco	Hayden-Rider	Sams
ARRL	RCA	Tab
Cowan	Radio Callbook	T. I.
Gilfer	Radio Pub.	

Postage 35¢ per book. PPD 5 or more books.
MADISON ELECTRONICS SUPPLY, INC.
1508 McKinney, Houston, TX 77002
713-658-0268

FREE CATALOG

HARD-TO-FIND PRECISION TOOLS

Lists more than 3000 items: pliers, tweezers, wire strippers, vacuum systems, relay tools, optical equipment, tool kits and cases. Also includes ten pages of useful "Tool Tips" to aid in tool selection.

JENSEN TOOLS AND ALLOYS
4117 N. 44th Street, Phoenix, Ariz. 85018



CASH FOR 2-WAY FM RADIO MOTOROLA, GE, RCA, ETC. EQUIPMENT

MOBILES, BASES, PORTABLES, MOBILE-TELEPHONES, REPEATERS, REMOTE CONTROLS, TONE EQUIPMENT, 2-WAY TEST EQUIPMENT
Operational Units Only
Commissions/Finders Fees

CAL-COM SYSTEMS, INC.
701-51A KINGS ROW, SAN JOSE, CALIF. 95112
Telephone 24 Hours 408/998-4444

See our **HAM MART** listings to find the **Amateur Radio** dealers nearest you.

7400N TTL

SN7400N	16	SN7400N	25	SN74154N	100
SN7401N	16	SN7401N	22	SN74155N	99
SN7402N	21	SN7402N	45	SN74156N	99
SN7403N	16	SN7403N	39	SN74157N	99
SN7404N	18	SN7404N	37	SN74158N	99
SN7405N	24	SN7405N	32	SN74159N	99
SN7406N	20	SN7406N	50	SN74161N	99
SN7407N	29	SN7407N	32	SN74162N	99
SN7408N	25	SN7408N	5.00	SN74164N	1.10
SN7409N	25	SN7409N	3.50	SN74165N	1.10
SN7410N	18	SN7410N	70	SN74166N	1.25
SN7411N	30	SN7411N	50	SN74167N	5.50
SN7412N	33	SN7412N	89	SN74170N	2.10
SN7413N	45	SN7413N	89	SN74172N	8.90
SN7414N	70	SN7414N	3.50	SN74173N	1.50
SN7415N	35	SN7415N	2.49	SN74175N	1.25
SN7417N	35	SN7417N	45	SN74176N	90
SN7420N	21	SN7420N	75	SN74177N	90
SN7421N	33	SN7421N	49	SN74180N	99
SN7422N	49	SN7422N	49	SN74181N	2.49
SN7423N	37	SN7423N	79	SN74182N	95
SN7424N	29	SN7424N	79	SN74183N	1.95
SN7426N	29	SN7426N	89	SN74184N	1.95
SN7427N	37	SN7427N	89	SN74185N	2.00
SN7428N	42	SN7428N	1.00	SN74186N	15.00
SN7430N	26	SN7430N	39	SN74187N	6.00
SN7432N	31	SN7432N	39	SN74188N	3.95
SN7437N	27	SN7437N	39	SN74190N	1.19
SN7438N	27	SN7438N	39	SN74191N	1.25
SN7439N	25	SN7439N	89	SN74192N	1.25
SN7440N	15	SN7440N	89	SN74193N	89
SN7441N	89	SN7441N	1.09	SN74194N	1.25
SN7442N	59	SN7442N	95	SN74196N	75
SN7443N	27	SN7443N	1.15	SN74198N	1.25
SN7444N	75	SN7444N	4.00	SN74197N	75
SN7445N	75	SN7445N	4.50	SN74198N	1.75
SN7446N	81	SN7446N	4.50	SN74199N	1.75
SN7447N	69	SN7447N	1.15	SN74200N	9.99
SN7448N	79	SN7448N	2.35	SN74201N	1.59
SN7449N	26	SN7449N	2.00	SN74211N	5.79
SN7451N	27	SN7451N	89	SN74284N	6.00
SN7452N	27	SN7452N	79	SN74289N	6.00
SN7454N	20	SN7454N	89	SN74376N	75

MANY OTHERS AVAILABLE ON REQUEST
20% Discount for 100 Combined 7400's

CMOS

CD4000	25	CD4001	25	CD4002	25	CD4003	25	CD4004	25	CD4005	25	CD4006	25	CD4007	25	CD4008	25	CD4009	25	CD4010	25	CD4011	25	CD4012	25	CD4013	25	CD4014	25	CD4015	25	CD4016	25	CD4017	25	CD4018	25	CD4019	25	CD4020	25	CD4021	25	CD4022	25	CD4023	25	CD4024	25	CD4025	25	CD4026	25	CD4027	25	CD4028	25	CD4029	25	CD4030	25
--------	----	--------	----	--------	----	--------	----	--------	----	--------	----	--------	----	--------	----	--------	----	--------	----	--------	----	--------	----	--------	----	--------	----	--------	----	--------	----	--------	----	--------	----	--------	----	--------	----	--------	----	--------	----	--------	----	--------	----	--------	----	--------	----	--------	----	--------	----	--------	----	--------	----	--------	----

LINEAR

LM300H	80	LM300H	35	LM3001N	35	LM3002N	75	LM3004N	1.00	LM3005N	95	LM3007N	35	LM3008N	1.00	LM3009N	1.10	LM3009N	99	LM3009N	1.15	LM3011N	90	LM3011N	90	LM3013N	1.50	LM3013N	1.50	LM3015N	1.35	LM3015N	1.35	LM3016N	1.35	LM3017N	1.35	LM3018N	1.35	LM3019N	1.35	LM3020N	1.35	LM3021N	1.35	LM3022N	1.35	LM3023N	1.35	LM3024N	1.35	LM3025N	1.35	LM3026N	1.35	LM3027N	1.35	LM3028N	1.35	LM3029N	1.35	LM3030N	1.35	LM3031N	1.35	LM3032N	1.35	LM3033N	1.35	LM3034N	1.35	LM3035N	1.35	LM3036N	1.35	LM3037N	1.35	LM3038N	1.35	LM3039N	1.35	LM3040N	1.35	LM3041N	1.35	LM3042N	1.35	LM3043N	1.35	LM3044N	1.35	LM3045N	1.35	LM3046N	1.35	LM3047N	1.35	LM3048N	1.35	LM3049N	1.35	LM3050N	1.35	LM3051N	1.35	LM3052N	1.35	LM3053N	1.35	LM3054N	1.35	LM3055N	1.35	LM3056N	1.35	LM3057N	1.35	LM3058N	1.35	LM3059N	1.35	LM3060N	1.35	LM3061N	1.35	LM3062N	1.35	LM3063N	1.35	LM3064N	1.35	LM3065N	1.35	LM3066N	1.35	LM3067N	1.35	LM3068N	1.35	LM3069N	1.35	LM3070N	1.35	LM3071N	1.35	LM3072N	1.35	LM3073N	1.35	LM3074N	1.35	LM3075N	1.35	LM3076N	1.35	LM3077N	1.35	LM3078N	1.35	LM3079N	1.35	LM3080N	1.35	LM3081N	1.35	LM3082N	1.35	LM3083N	1.35	LM3084N	1.35	LM3085N	1.35	LM3086N	1.35	LM3087N	1.35	LM3088N	1.35	LM3089N	1.35	LM3090N	1.35	LM3091N	1.35	LM3092N	1.35	LM3093N	1.35	LM3094N	1.35	LM3095N	1.35	LM3096N	1.35	LM3097N	1.35	LM3098N	1.35	LM3099N	1.35	LM3100N	1.35	LM3101N	1.35	LM3102N	1.35	LM3103N	1.35	LM3104N	1.35	LM3105N	1.35	LM3106N	1.35	LM3107N	1.35	LM3108N	1.35	LM3109N	1.35	LM3110N	1.35	LM3111N	1.35	LM3112N	1.35	LM3113N	1.35	LM3114N	1.35	LM3115N	1.35	LM3116N	1.35	LM3117N	1.35	LM3118N	1.35	LM3119N	1.35	LM3120N	1.35	LM3121N	1.35	LM3122N	1.35	LM3123N	1.35	LM3124N	1.35	LM3125N	1.35	LM3126N	1.35	LM3127N	1.35	LM3128N	1.35	LM3129N	1.35	LM3130N	1.35	LM3131N	1.35	LM3132N	1.35	LM3133N	1.35	LM3134N	1.35	LM3135N	1.35	LM3136N	1.35	LM3137N	1.35	LM3138N	1.35	LM3139N	1.35	LM3140N	1.35	LM3141N	1.35	LM3142N	1.35	LM3143N	1.35	LM3144N	1.35	LM3145N	1.35	LM3146N	1.35	LM3147N	1.35	LM3148N	1.35	LM3149N	1.35	LM3150N	1.35	LM3151N	1.35	LM3152N	1.35	LM3153N	1.35	LM3154N	1.35	LM3155N	1.35	LM3156N	1.35	LM3157N	1.35	LM3158N	1.35	LM3159N	1.35	LM3160N	1.35	LM3161N	1.35	LM3162N	1.35	LM3163N	1.35	LM3164N	1.35	LM3165N	1.35	LM3166N	1.35	LM3167N	1.35	LM3168N	1.35	LM3169N	1.35	LM3170N	1.35	LM3171N	1.35	LM3172N	1.35	LM3173N	1.35	LM3174N	1.35	LM3175N	1.35	LM3176N	1.35	LM3177N	1.35	LM3178N	1.35	LM3179N	1.35	LM3180N	1.35	LM3181N	1.35	LM3182N	1.35	LM3183N	1.35	LM3184N	1.35	LM3185N	1.35	LM3186N	1.35	LM3187N	1.35	LM3188N	1.35	LM3189N	1.35	LM3190N	1.35	LM3191N	1.35	LM3192N	1.35	LM3193N	1.35	LM3194N	1.35	LM3195N	1.35	LM3196N	1.35	LM3197N	1.35	LM3198N	1.35	LM3199N	1.35	LM3200N	1.35	LM3201N	1.35	LM3202N	1.35	LM3203N	1.35	LM3204N	1.35	LM3205N	1.35	LM3206N	1.35	LM3207N	1.35	LM3208N	1.35	LM3209N	1.35	LM3210N	1.35	LM3211N	1.35	LM3212N	1.35	LM3213N	1.35	LM3214N	1.35	LM3215N	1.35	LM3216N	1.35	LM3217N	1.35	LM3218N	1.35	LM3219N	1.35	LM3220N	1.35	LM3221N	1.35	LM3222N	1.35	LM3223N	1.35	LM3224N	1.35	LM3225N	1.35	LM3226N	1.35	LM3227N	1.35	LM3228N	1.35	LM3229N	1.35	LM3230N	1.35	LM3231N	1.35	LM3232N	1.35	LM3233N	1.35	LM3234N	1.35	LM3235N	1.35	LM3236N	1.35	LM3237N	1.35	LM3238N	1.35	LM3239N	1.35	LM3240N	1.35	LM3241N	1.35	LM3242N	1.35	LM3243N	1.35	LM3244N	1.35	LM3245N	1.35	LM3246N	1.35	LM3247N	1.35	LM3248N	1.35	LM3249N	1.35	LM3250N	1.35	LM3251N	1.35	LM3252N	1.35	LM3253N	1.35	LM3254N	1.35	LM3255N	1.35	LM3256N	1.35	LM3257N	1.35	LM3258N	1.35	LM3259N	1.35	LM3260N	1.35	LM3261N	1.35	LM3262N	1.35	LM3263N	1.35	LM3264N	1.35	LM3265N	1.35	LM3266N	1.35	LM3267N	1.35	LM3268N	1.35	LM3269N	1.35	LM3270N	1.35	LM3271N	1.35	LM3272N	1.35	LM3273N	1.35	LM3274N	1.35	LM3275N	1.35	LM3276N	1.35	LM3277N	1.35	LM3278N	1.35	LM3279N	1.35	LM3280N	1.35	LM3281N	1.35	LM3282N	1.35	LM3283N	1.35	LM3284N	1.35	LM3285N	1.35	LM3286N	1.35	LM3287N	1.35	LM3288N	1.35	LM3289N	1.35	LM3290N	1.35	LM3291N	1.35	LM3292N	1.35	LM3293N	1.35	LM3294N	1.35	LM3295N	1.35	LM3296N	1.35	LM3297N	1.35	LM3298N	1.35	LM3299N	1.35	LM3300N	1.35	LM3301N	1.35	LM3302N	1.35	LM3303N	1.35	LM3304N	1.35	LM3305N	1.35	LM3306N	1.35	LM3307N	1.35	LM3308N	1.35	LM3309N	1.35	LM3310N	1.35	LM3311N	1.35	LM3312N	1.35	LM3313N	1.35	LM3314N	1.35	LM3315N	1.35	LM3316N	1.35	LM3317N	1.35	LM3318N	1.35	LM3319N	1.35	LM3320N	1.35	LM3321N	1.35	LM3322N	1.35	LM3323N	1.35	LM3324N	1.35	LM3325N	1.35	LM3326N	1.35	LM3327N	1.35	LM3328N	1.35	LM3329N	1.35	LM3330N	1.35	LM3331N	1.35	LM3332N	1.35	LM3333N	1.35	LM3334N	1.35	LM3335N	1.35	LM3336N	1.35	LM3337N	1.35	LM3338N	1.35	LM3339N	1.35	LM3340N	1.35	LM3341N	1.35	LM3342N	1.35	LM3343N	1.35	LM3344N	1.35	LM3345N	1.35	LM3346N	1.35	LM3347N	1.35	LM3348N	1.35	LM3349N	1.35	LM3350N	1.35	LM3351N	1.35	LM3352N	1.35	LM3353N	1.35	LM3354N	1.35	LM3355N	1.35	LM3356N	1.35	LM3357N	1.35	LM3358N	1.35	LM3359N	1.35	LM3360N	1.35	LM3361N	1.35	LM3362N	1.35	LM3363N	1.35	LM3364N	1.35	LM3365N	1.35	LM3366N	1.35	LM3367N	1.35	LM3368N	1.35	LM3369N	1.35	LM3370N	1.35	LM3371N	1.35	LM3372N	1.35	LM3373N	1.35	LM3374N	1.35	LM3375N	1.35	LM3376N	1.35	LM3377N	1.35	LM3378N	1.35	LM3379N	1.35	LM3380N	1.35	LM3381N	1.35	LM3382N	1.35	LM3383N	1.35	LM3384N	1.35	LM3385N	1.35	LM3386N	1.35	LM3387N	1.35	LM3388N	1.35	LM3389N	1.35	LM3390N	1.35	LM3391N	1.35	LM3392N	1.35	LM3393N	1.35	LM3394N	1.35	LM3395N	1.35	LM3396N	1.35	LM3397N	1.35	LM3398N	1.35	LM3399N	1.35	LM3400N	1.35	LM3401N	1.35	LM3402N	1.35	LM3403N	1.35	LM3404N	1.35	LM3405N	1.35	LM3406N	1.35	LM3407N	1.35	LM3408N	1.35	LM3409N	1.35	LM3410N	1.35	LM3411N	1.35	LM3412N	1.35	LM3413N	1.35	LM3414N	1.35	LM3415N	1.35	LM3416N	1.35	LM3417N	1.35	LM3418N	1.35	LM3419N	1.35	LM3420N	1.35	LM3421N	1.35	LM3422N	1.35	LM3423N	1.35	LM3424N	1.35	LM3425N	1.35	LM3426N	1.35	LM3427N	1.35	LM3428N	1.35	LM3429N	1.35	LM3430N	1.35	LM3431N	1.35	LM3432N	1.35	LM3433N	1.35	LM3434N	1.35	LM3435N	1.35	LM3436N	1.35	LM3437N	1.35	LM3438N	1.35	LM3439N	1.35	LM3440N	1.35	LM3441N	1.35	LM3442N	1.35	LM3443N	1.35	LM3444N	1.35	LM3445N	1.35	LM3446N	1.35	LM3447N	1.35	LM3448N	1.35	LM3449N	1.35	LM3450N</
--------	----	--------	----	---------	----	---------	----	---------	------	---------	----	---------	----	---------	------	---------	------	---------	----	---------	------	---------	----	---------	----	---------	------	---------	------	---------	------	---------	------	---------	------	---------	------	---------	------	---------	------	---------	------	---------	------	---------	------	---------	------	---------	------	---------	------	---------	------	---------	------	---------	------	---------	------	---------	------	---------	------	---------	------	---------	------	---------	------	---------	------	---------	------	---------	------	---------	------	---------	------	---------	------	---------	------	---------	------	---------	------	---------	------	---------	------	---------	------	---------	------	---------	------	---------	------	---------	------	---------	------	---------	------	---------	------	---------	------	---------	------	---------	------	---------	------	---------	------	---------	------	---------	------	---------	------	---------	------	---------	------	---------	------	---------	------	---------	------	---------	------	---------	------	---------	------	---------	------	---------	------	---------	------	---------	------	---------	------	---------	------	---------	------	---------	------	---------	------	---------	------	---------	------	---------	------	---------	------	---------	------	---------	------	---------	------	---------	------	---------	------	---------	------	---------	------	---------	------	---------	------	---------	------	---------	------	---------	------	---------	------	---------	------	---------	------	---------	------	---------	------	---------	------	---------	------	---------	------	---------	------	---------	------	---------	------	---------	------	---------	------	---------	------	---------	------	---------	------	---------	------	---------	------	---------	------	---------	------	---------	------	---------	------	---------	------	---------	------	---------	------	---------	------	---------	------	---------	------	---------	------	---------	------	---------	------	---------	------	---------	------	---------	------	---------	------	---------	------	---------	------	---------	------	---------	------	---------	------	---------	------	---------	------	---------	------	---------	------	---------	------	---------	------	---------	------	---------	------	---------	------	---------	------	---------	------	---------	------	---------	------	---------	------	---------	------	---------	------	---------	------	---------	------	---------	------	---------	------	---------	------	---------	------	---------	------	---------	------	---------	------	---------	------	---------	------	---------	------	---------	------	---------	------	---------	------	---------	------	---------	------	---------	------	---------	------	---------	------	---------	------	---------	------	---------	------	---------	------	---------	------	---------	------	---------	------	---------	------	---------	------	---------	------	---------	------	---------	------	---------	------	---------	------	---------	------	---------	------	---------	------	---------	------	---------	------	---------	------	---------	------	---------	------	---------	------	---------	------	---------	------	---------	------	---------	------	---------	------	---------	------	---------	------	---------	------	---------	------	---------	------	---------	------	---------	------	---------	------	---------	------	---------	------	---------	------	---------	------	---------	------	---------	------	---------	------	---------	------	---------	------	---------	------	---------	------	---------	------	---------	------	---------	------	---------	------	---------	------	---------	------	---------	------	---------	------	---------	------	---------	------	---------	------	---------	------	---------	------	---------	------	---------	------	---------	------	---------	------	---------	------	---------	------	---------	------	---------	------	---------	------	---------	------	---------	------	---------	------	---------	------	---------	------	---------	------	---------	------	---------	------	---------	------	---------	------	---------	------	---------	------	---------	------	---------	------	---------	------	---------	------	---------	------	---------	------	---------	------	---------	------	---------	------	---------	------	---------	------	---------	------	---------	------	---------	------	---------	------	---------	------	---------	------	---------	------	---------	------	---------	------	---------	------	---------	------	---------	------	---------	------	---------	------	---------	------	---------	------	---------	------	---------	------	---------	------	---------	------	---------	------	---------	------	---------	------	---------	------	---------	------	---------	------	---------	------	---------	------	---------	------	---------	------	---------	------	---------	------	---------	------	---------	------	---------	------	---------	------	---------	------	---------	------	---------	------	---------	------	---------	------	---------	------	---------	------	---------	------	---------	------	---------	------	---------	------	---------	------	---------	------	---------	------	---------	------	---------	------	---------	------	---------	------	---------	------	---------	------	---------	------	---------	------	---------	------	---------	------	---------	------	---------	------	---------	------	---------	------	---------	------	---------	------	---------	------	---------	------	---------	------	---------	------	---------	------	---------	------	---------	------	---------	------	---------	------	---------	------	---------	------	---------	------	---------	------	---------	------	---------	------	---------	------	---------	------	---------	------	---------	------	---------	------	---------	------	---------	------	---------	------	---------	------	---------	------	---------	------	---------	------	---------	------	---------	------	---------	------	---------	------	---------	------	---------	------	---------	------	---------	------	---------	------	---------	------	---------	------	---------	------	---------	------	---------	------	---------	------	---------	------	---------	------	---------	------	---------	------	---------	------	---------	------	---------	------	---------	------	---------	------	---------	------	---------	------	---------	------	---------	------	---------	------	---------	------	---------	------	---------	------	---------	------	---------	------	---------	------	---------	------	---------	------	---------	------	---------	------	---------	------	---------	------	---------	------	---------	------	---------	------	---------	------	---------	------	---------	------	---------	------	---------	------	---------	------	---------	------	---------	------	---------	------	---------	------	---------	------	---------	------	---------	------	---------	------	---------	------	---------	------	---------	------	---------	------	---------	------	---------	------	---------	------	---------	------	---------	------	---------	------	---------	------	---------	------	---------	------	---------	------	---------	------	---------	------	---------	------	---------	------	---------	------	---------	------	---------	------	---------	------	---------	------	---------	------	---------	------	---------	------	---------	------	---------	------	---------	------	---------	------	---------	------	---------	------	---------	------	---------	------	---------	------	---------	------	-----------

NEW TOUCHTONE MICROPHONE

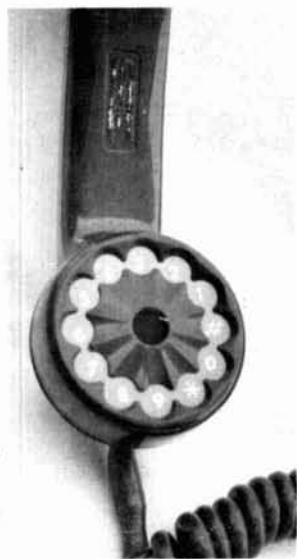

STANDARD 12 TONE FREQUENCIES ARE CRYSTAL CONTROLLED
 BUILT-IN MIKE PROVIDES ULTRA CLARITY
 FITS MOST TELEPHONE-TYPE HANDSETS **\$39⁹⁵** PLUS SHIPPING AND 6% TAX IN CALIFORNIA

AUTO-PATCH USERS

INSTANTLY CONVERTS MOST TELEPHONE-TYPE HANDSETS TO AUTO-PATCH OPERATION

HI-FIDELITY CONDENSER TYPE MIKE REPLACES OLD FASHIONED CARBON MICROPHONE

CONTROL STATIONS

TONE FREQUENCIES ARE 6 TIMES MORE ACCURATE THAN REQUIRED. OPERATES ON 6 to 24 VDC. CAN BE USED WITH MOST ROTARY DIAL PHONES FOR REPEATER CONTROL (Check with your local phone co.)



To Order: Send name, address, city, state, zip to:
 Enclose: Cash, Check or Postal Money Order only.
 Include \$1.50 for Shipping & Handling or use your BankAmericard or Master Charge by filling in the proper boxes.

C & B RADIO & ELECTRONICS
 P.O. BOX 7028
 BURBANK CA 91510



BANKAMERICARD
 MASTER CHARGE
 EXPIRATION DATE

CARD NUMBER

MASTER CHARGE INTERBANK NUMBER

"TOUCHTONE" IS THE REGISTERED TRADEMARK OF AT & T

Note: For our toll free number call 800-555-1212

10's OF THOUSANDS OF CRYSTALS IN STOCK!

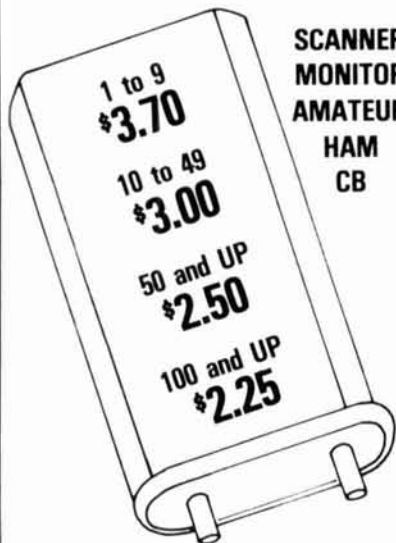

Immediate delivery on most frequencies!

CRYSTAL BANKING SERVICE
 P.O. BOX 683
 LYNNFIELD, MASSACHUSETTS
 01940

ATTENTION: RF DESIGN ENGINEERS

The R.L. DRAKE COMPANY is in search of electronics design engineers with a minimum of five years of experience in the design and development of hf/vhf communications equipment. Applicants should hold a BSEE or MSEE degree. Amateur radio license desirable but not necessary.



Please forward brief resume and salary history to:

Personnel Department
R. L. Drake Company
 540 Richard Street
 Miamisburg, Ohio 45342

FOR A BETTER DEAL SEE ROSS THE COUNTRY HAM
DRAKE TR4C \$469 (display model)

Icom IC21 (w/IC21 VFO)	\$280 (like new)
Icom IC230	\$269.90 (like new)
Kenwood TS-520	\$550 (like new)
Kenwood TS-700A	\$535 (demo)
Atlas 210X (w/noise blanker)	\$580 (display model)
Astro 200	— Call or write for quote
KLM Multi-2000	\$380 (like new)
Yaesu 221R	— Call or write for quote
Yaesu FT-101E (w/CW filter & fan)	\$629 (like new)
Dentron MT-3000A	— Call or write for quote

ROSS DISTRIBUTING CO.

208-852-0830 Preston, Idaho 83263
 Established 1957

Dealer for Yaesu, Atlas, Drake, Icom, CIR, Dentron, Swan, Rohm, KLM, Cushcraft, Hy-Gain, Tempo, Midland, MFJ, Atronics.

— PCB — PCB — PCB — PCB — PCB — PCB —

ETCH-IT-YOURSELF
 Printed Circuit Kit
\$19.95 ppd.

NOW YOU CAN design and produce your own printed circuit boards.
 IT'S EASY. Photo positive method. No darkroom required.
 LESS THAN 2 HOURS to produce a p.c. board direct from magazine article.
 KIT INCLUDES materials to make 4 p.c. boards direct from magazine article.
 Add \$1 for COD. S.A.S.E. for details.

EXCEL CIRCUITS CO.
 4412 Fernlee 313-549-0440
 Royal Oak, MI 48073

PCB — PCB — PCB — PCB — PCB — PCB —

For the SERIOUS CW/SSB OPERATOR...

**500 Hz crystal filter
now included**

*for extra fine cw reception—
it's not an option*

**While operating cw, you
may receive with either
the 2.1 kHz or the 500 Hz
crystal filter—**

they are front panel selectable!

**Full rated at 250 watts
cw input**

*Ideal for the upgraded
Novice/Technician class licenses*

**the TR-4Cw
is a great
pile-up puncher
for DX chasing
and contesting—**

*it runs more
power output than
most transceivers
run input!*



TR-4Cw with RV-4C Remote VFO

the New Drake TR-4Cw sideband/cw transceiver

The serious DX chaser, contester, and traffic handler knows the value of power when the going gets rough in heavy QRM. He also knows the value of sharp receiving selectivity to pull the other guy through the roar.

The NEW Drake TR-4Cw is a great combination of transmit power and receive selectivity. It runs 300 watts PEP input on ssb, and 260 watts input on cw. It is very conservatively rated at these power levels.

When transmitting cw, you're not "locked" into the cw receiving filter as in some rigs. You have your choice of either filter—they're front panel selectable. The cw filter is standard—not an option.

Drake TR-4Cw, Ssb/Cw Transceiver
Drake AC-4, Ac Supply
Drake DC-4, Dc Supply
Drake RV-4C, Remote VFO
Drake 34PNB, Noise Blanker



*To receive a FREE Drake
Full Line Catalog, please send
name and date of this publication to*

R. L. DRAKE COMPANY



540 Richard St., Miamisburg, Ohio 45342
Phone: (513) 866-2421 • Telex: 288-017

Western Sales and Service Center, 2020 Western Street, Las Vegas, Nevada 89102 • 702/382-9470

State
of the art



by
K.V.G.

CRYSTAL FILTERS and DISCRIMINATORS

9.0 MHz FILTERS

XF9-A	2.5 kHz	SSB TX	\$31.95
XF9-B	2.4 kHz	SSB RX/TX	\$45.45
XF9-C	3.75 kHz	AM	\$48.95
XF9-D	5.0 kHz	AM	\$48.95
XF9-E	12.0 kHz	NBFM	\$48.95
XF9-M	0.5 kHz	CW (4 pole)	\$34.25
XF9-NB	0.5 kHz	CW (8 pole)	\$63.95

9.0 MHz CRYSTALS (Hc25/u)

XF900	9000.0 kHz	Carrier	\$4.00
XF901	8998.5 kHz	USB	\$4.00
XF902	9001.5 kHz	LSB	\$4.00
XF903	8999.0 kHz	BFO	\$4.00
F-05	Hc25/u	Socket Chassis	.50
F-06	Hc25/u	Socket P.C. Board	.50

ALSO AVAILABLE FROM KVG

10.7 MHz CRYSTAL FILTERS

OSCILLATOR CRYSTALS 50 kHz TO 150 MHz

Write for Details

VARACTOR TRIPLERS

The low cost, easy way to operate on the 432 MHz and 1296 MHz bands. For OSCAR 7, mode B, drive the MMv432 family varactor tripler with your 2 meter transmitter. The wideband varactor triplers cover the full 2M/432 band without retuning. NO power supply required for varactor triplers; efficiency approximately 50%. Three models available at 432, two at 1296.

Model	Max Drive	
MMv432	30 W	\$65.95
MMv432M	50 W	79.95
MMv432H	70 W	115.50
MMv1296	20 W	77.50
MMv1296H	35 W	89.95



shipping: \$2.50

Also available for 144 MHz & 432/440 MHz bands.

Receive Converters: many options. Write for details.
Transverters: Use your 10M rig to get on the VHF bands the easy way. 6M & 2M drive versions available for 432/440 bands. Also ch2/ch3 to 438 MHz, fast scan ATV units. At 1296, a full front-end service available. Still the only source with years of experience. Varactor triplers, receive converters and high gain beam.

Send 26¢ (2 stamps) for full line catalogue of KVG crystal products and all your VHF & UHF equipment requirements.

si

**Spectrum
International, Inc.**
Post Office Box 1084
Concord, Mass. 01742, USA

LINEAR AMPLIFIERS and TRANSVERTERS

by POLAR ELECTRONIC DEVELOPMENTS



EDL144 \$299.95

Drive Power 20 W PEP max
Output Power 100 W PEP max
Rx Pre-Amp Gain 20 dB typ
N.F. 2.5 dB typ
Power Supply 115 V A.C.
Size: 10" x 6" x 7"

The EDL144 amplifier contains a high power transmit linear amplifier (5894 PA) and power supply (115v) together with a low noise receive pre-amplifier (2.5 dB NF). T/R switching is automatic by an internal VOX circuit; no changes are needed to your existing transceiver.



EDL432P \$299.95

Drive Power 10 W PEP max
Output Power 50 W PEP max
Power Supply 115 V A.C.
Size: 10" x 6" x 11"

The EDL432P amplifier contains a high power triode amplifier (2C39A) with matching power supply (115v). The cabinet also contains the cooling air blower, antenna relays and full metering. The RF section is also available as a complete sub-assembly for use with an existing power supply etc.,

Model EDL432 \$139.95

Use your 10 meter transceiver with the EDT50-28 or EDT144-28 transverters to operate on the 6M or 2M bands. These transverters operate in all modes; they have the same style P.A. design as the EDL144 amplifier. Receiving is with a MMc50 or MMc144 style converter mounted inside the cabinet.



EDT50-28 50-52 MHz

EDT144-28 144-146 MHz
Drive Power, 10M 0.5 W max
Output Power 100 W PEP max
Rx Gain 30 dB typ
N.F. 2.5 dB typ
Size: 10" x 6" x 7"

Price \$299.95
An external power supply is required.

Shipping Via UPS, At Cost.



Model 8XY/2M

\$39.95

Gain 9.5dB in each plane, 50Ω feed.
For OSCAR communications add Circular polarization harness, PMH/2C

\$9.70

Also available for 2 meters:

8 over 8 J-Slot, **Model D8/2M** \$39.95

8 by 8 vertical pol. **D8/2M-vert.** \$48.70

ANTENNAS

144-148 MHz

for
**CW AM
FM SSB
OSCAR**



420-450 MHz

48 element J-Beam MULTIBEAM
Gain +15.7 dBd. Feed 50Ω coaxial.
Model 70/MBM48 \$47.95

1296 — LY
1296 MHz LOOP-YAGI
GAIN +20dB
FEED 50Ω COAXIAL
\$54.45

1250-1340 MHz

Shipping: Antennas FOB Concord, Mass. via UPS.
Write direct for Polar plots, Gain & VSWR curves.

Plug it in like a key and send perfectly timed Morse code as easily as typing a letter. Sidetone and buffer register make it simple to send at the speed you select.



**KEYBOARD
TO
MORSE CODE**

ATRONICS

BOX 77, ESCONDIDO, CA 92025

(714) 745-1971

Available directly from the factory for only \$225 plus postage & handling. Mastercharge or BankAmericard accepted. Call or write to order or request complete specifications and options.



A Message from Art ...

About AGL



AGL Electronics

LARRY ESSARY
President

ART HOUSHOLDER
Vice President

GORDON FOGG
Secretary-Treasurer

GM:

A.G.L. is a comparatively new company with an old fashioned philosophy about giving our customers the best service we can deliver at the most competitive price.

Everyone at A.G.L. is a licensed ham operator with a strong electronics background, and although A.G.L. is new, we've probably met and talked with most of you at hamfests for the past many years. (We would rather not discuss how many).

We think we have accumulated one of the most complete inventories of electronics in the southwest. We've combined that, with our own skills and backgrounds and created a business that we hope you will like doing business with.

By the way, if you like to "horse trade" on equipment, you are more than welcome. In fact, we encourage it.

Stop in and see for yourself, you are going to like A.G.L.

73.

Art Housholder

Art Housholder, K9TRG
Vice President

3068 Forest Lane, Suite 309 • Dallas, Texas 75234 • 214/241-6414



LARRY WA5WWH

GORDON N5AU

MIKE WA5UOB

MIKE WB5ACM

TOM K5TM

BOB W5TPF

214-241-6414



AGL Electronics



3068 FOREST LANE, SUITE 309 • DALLAS, TEXAS 75234

SCR1000

State of the Art in VHF FM Repeaters!

- 100% Solid State
- 30 Wts. Output
- Exclusive MOSFET/ Hot Carrier Diode Rcvr. front end — greatly reduces IM & 'desense'
- Full Metering
- Lighted Push-buttons & Status Indicators for ease of maintenance



- Front Panel Controls for timers & AF levels
- Built-in AC Supply, w/instant btry. switchover
- Built-in IDer — field programmable. Fully adjustable
- State of the Art CMOS logic for control, timers, and IDer
- Accessory jacks for Autopatch, Remote Control, etc.
- Supplied w/Sentry xtals & Turner local mic
- True FM — for audio quality so good that "it sounds like direct"!
- Rcvr. Sens.: 0.3µV/20dB Qt.
- Selectivity: -6dB @ ±6.5kHz; -90dB @ ±30kHz. (-110dB @ ±30kHz w/opt. 8 pole fltr.)

Some Plain Talk About Repeaters —

Let's face it — your repeater group's success or failure hinges on the quality and reliability of your "Machine"! That's why the engineers at Spec Comm dedicated themselves to the production of the finest repeater available on the amateur market. The SCR1000 has been conservatively designed for years of trouble-free operation, and every consideration has been given to operator convenience and accessory interfacing. Features like full metering, lighted status indicators, full front panel control of every important repeater parameter, and accessory jacks for autopatch, xmtr. control, etc. And audio so good and so full, your 30 watts will sound like 100!

Think about it, and think about your users. The purchase of a Spec Comm Repeater is a sound investment in your group's future, and they'll be thanking you for years to come! Sold Factory Direct only. \$899.95.

Don't make a mistake — your group deserves the finest! Call or write the engineers at Spec Comm today for further info!

FORMERLY OF WORCESTER, PA.

SPEC COMM REPEATER BOARDS

All Assembled & Tested

- SCR100 Rcvr Bd. Same sens. & sel. as SCR1000. Very wide dynamic range. Mainly IC. Exc. audio quality. \$115.00 w/ 0005% xtal.
- SCT100 Xmtr. & Exciter Bd. — 6 Wts. Output. True FM for exc. audio. \$115.00 w/ 0005% xtal.
- BA-10 30 Wt. Amp. Bd. & Heat Sink. 3 sec. LPF & pwr. sensor. \$51.95.
- CTC100 COR/Timer/Control Bd. — Complete COR w/Carrier "Hang" and T.O. Timers, remote xmtr. control, etc. \$32.95
- ID100 CW IDer & Audio Mixer Bd. — Diode prog. memory. Adj. tone, speed, level & time. 4 input AF mixer & local mic amp. \$59.95 programmed.

Send for Data Sheets.

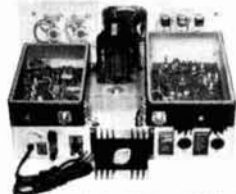

Custom 'Mods' Available: 'PL', 8 Pole Rcvr. Fltr., Hi/Lo Power, Multi-Freq., etc. — Inquire.

SPECTRUM COMMUNICATIONS

1055 W. GERMANTOWN PK • NORRISTOWN, PA 19401 • (215) 631-1710

HALF-SIZE FULL PERFORMANCE Multi-Band HF Communications Antennas



75-10 HD

THOUSANDS IN USE

MOR-GAIN HD DIPOLE SPECIFICATIONS

MODEL	BANDS (Meters)	LENGTH (feet)	PRICE
40-20 HD	40/20	36	\$49.50
40-10 HD	40/20/15/10	36	59.50
80-40 HD	80/40 + 15	69	57.50
75-40 HD	75/40	66	55.00
75-40 HD (SP)	75/40	66	57.50
75-20 HD	75/40/20	66	66.50
75-20 HD (SP)	75/40/20	66	66.50
75-10 HD	75/40/20/15/10	66	74.50
75-10 HD (SP)	75/40/20/15/10	66	74.50
80-10 HD	80/40/20/15/10	69	76.50

NOTE: 75 meter models are factory tuned to resonate at 3950 KHz. (SP) models are factory tuned to resonate at 3800 KHz. 80 meter models are factory tuned to resonate at 3650 KHz.

WHY MOR-GAIN?

NOVICE LICENSE OPERATION. The MOR-GAIN HD Dipole is the ideal antenna for the new or Novice operator. As the Novice progresses to higher license classes, he can easily re-tune the HD Dipole to the new frequencies of his higher license frequency privileges. The HD Dipole is thus a one-time investment. HD Dipoles are available for all Novice frequencies.

LEAST COST. Dollar for dollar, the HD dipoles are the highest performance least cost multi-band antennas on the market today. For Example: the 5-band 75-10 HD dipole costs less than \$15.00 per band - an unbeatable low cost.

Contact your favorite dealer or order direct from MOR-GAIN today. Write for fully descriptive four page brochure.

MOR-GAIN HD Dipoles . . .

- One half the length of conventional half-wave dipoles.
- Multi-band, Multi-frequency.
- Maximum efficiency - no traps, loading coils, or stubs.
- Fully assembled and pre-tuned - no measuring, no cutting.
- Proven performance - more than 10,000 have been delivered.
- Permit use of the full capabilities of today's 5-band xcvs.
- One feedline for operation on all bands.
- Lowest cost/highest performance antenna on the market today.
- Highest performance for the Novice as well as the Extra-Class Op.
- Guaranteed ONE YEAR.

LIMITED REAL ESTATE. Where real estate for antenna installation is limited, the HD dipole is the ideal solution. Operation on 80/75/40 meters is now possible since the HD dipole is only half the length of a conventional half-wave dipole. For all-around operation, the HD dipole will outperform any trap loaded horizontal or vertical dipole.

Manufactured & Guaranteed by
MOR-GAIN
2200L South 4th Street
Leavenworth, Kansas 66048
(913) 682-3142



Vanguard now has a HOT 2m converter ~ at a price you can afford

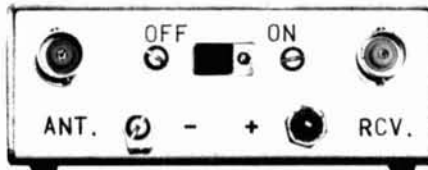

MODEL C-144-A ONLY \$39.95

READ THE SPECIFICATIONS & SEE WHY IT'S THE BEST CONVERTER VALUE AVAILABLE ANYWHERE!!

- Dual-gate MOSFET r.f. stage with diode protected input.
- Dual-gate MOSFET mixer for minimum cross modulation. Every converter tested for noise figure (2.5 — 3.0 dB max.) with Hewlett Packard noise measuring equipment.
- 6 tuned circuits.
- More than 20 dB gain. .1 microvolt sensitivity guarantee when used with receivers having 1 microvolt or better sensitivity.
- Complete with one .005% plug-in crystal to cover 144-146 or 146-148 MHz (be sure to specify which, or get both for only \$5.00 more). Standard output is for 28-30 MHz.
- 16 gauge aluminum case with BNC receptacles and antenna/power switch. Measures 3 1/2" x 2 3/4" x 1 1/4"
- Operates 12 Vdc @ 15 ma.

IN STOCK NOW FOR IMMEDIATE C.O.D. SHIPMENT. Call Monday through Friday 9 AM to 4 PM (212) 468-2720.

VANGUARD LABS

196-23 Jamaica Ave., Hollis, New York 11423

DIODES/ZENERS				SOCKETS/BRIDGES				TRANSISTORS, LEDS, etc.			
1N914	100v	10mA	.05	8-pin pcb	.25	ww	.45	2N2222	NPN		.15
1N4004	400v	1A	.08	14-pin pcb	.25	ww	.40	2N2907	PNP		.15
1N4005	600v	1A	.08	16-pin pcb	.25	ww	.40	2N3740	PNP	1A 60v	.25
1N4007	1000v	1A	.15	18-pin pcb	.25	ww	.75	2N3906	PNP		.10
1N4148	75v	10mA	.03	22-pin pcb	.45	ww	1.25	2N3054	NPN		.35
1N753A	6.2v	z	.25	24-pin pcb	.35	ww	1.25	2N3055	NPN	15A 60v	.50
1N758A	10v	z	.25	28-pin pcb	.35	ww	1.45	T1P125	PNP	Darlington	.35
1N759A	12v	z	.25	40-pin pcb	.50	ww	1.95	LED Green, Red, Clear			.15
1N4733	5.1v	z	.25	Molex pins .01	To-3 Sockets	.25	D.L.747	7 seg 5/8" high com-anode		1.95	
1N5243	13v	z	.25	2 Amp Bridge	100-prv	1.20	XAN72	7 seg com-anode		1.50	
1N5244B	14v	z	.25	25 Amp Bridge	200-prv	1.95	FND 359	Red 7 seg com-cathode		1.25	
1N5245B	15v	z	.25								

C MOS		- T T L -									
4000	.15	7400	.15	7473	.25	74176	1.25	74H72	.55	74S133	.45
4001	.20	7401	.15	7474	.35	74180	.85	74H101	.75	74S140	.75
4002	.20	7402	.20	7475	.35	74181	2.75	74H103	.75	74S151	.35
4004	3.95	7403	.20	7476	.30	74182	.95	74H106	.95	74S153	.35
4006	1.20	7404	.15	7480	.55	74190	1.75			74S157	.80
4007	.35	7405	.25	7481	.75	74191	1.35			74S158	.35
4008	1.20	7406	.35	7483	.95	74192	1.65	74L00	.35	74S194	1.05
4009	.30	7407	.55	7485	.95	74193	.85	74L02	.35	74S257(8123)	.25
4010	.45	7408	.25	7486	.30	74194	1.25	74L03	.30		
4011	.20	7409	.15	7489	1.35	74195	.95	74L04	.35		
4012	.20	7410	.10	7490	.55	74196	1.25	74L10	.35	74LS00	.45
4013	.40	7411	.25	7491	.95	74197	1.25	74L20	.35	74LS01	.45
4014	1.10	7412	.30	7492	.95	74198	2.35	74L30	.45	74LS02	.45
4015	.95	7413	.45	7493	.40	74221	1.00	74L47	1.95	74LS04	.45
4016	.35	7414	1.10	7494	1.25	74367	.85	74L51	.45	74LS05	.55
4017	1.10	7416	.25	7495	.60			74L55	.65	74LS08	.45
4018	1.10	7417	.40	7496	.80			74L72	.45	74LS09	.45
4019	.70	7420	.15			75108A	.35	74L73	.40	74LS10	.45
4020	.85	7426	.30			75110	.35	74L74	.45	74LS11	.45
4021	1.35	7427	.45	74100	1.85	75491	.50	74L75	.55	74LS20	.40
4022	.95	7430	.15	74107	.35	75492	.50	74L93	.55	74LS21	.25
4023	.25	7432	.30	74121	.35			74L123	.55	74LS22	.25
4024	.75	7437	.35	74122	.55					74LS32	.40
4025	.35	7438	.35	74123	.55	74H00	.25			74LS37	.40
4026	1.95	7440	.25	74125	.45	74H01	.25	74S00	.55	74LS40	.55
4027	.50	7441	1.15	74126	.35	74H04	.25	74S02	.55	74LS42	1.75
4028	.95	7442	.55	74132	1.35	74H05	.25	74S03	.40	74LS51	.65
4030	.35	7443	.85	74141	1.00	74H08	.35	74S04	.35	74LS74	.75
4033	1.95	7444	.45	74150	1.00	74H10	.35	74S05	.35	74LS86	.75
4034	2.45	7445	.80	74151	.75	74H11	.25	74S08	.35	74LS90	1.30
4035	1.25	7446	.95	74153	.95	74H15	.30	74S10	.35	74LS93	1.00
4040	1.35	7447	.95	74154	1.05	74H20	.30	74S11	.35	74LS107	.95
4041	.69	7448	.95	74156	1.15	74H21	.25	74S20	.35	74LS123	1.00
4042	.95	7450	.25	74157	.65	74H22	.40	74S40	.25	74LS151	.75
4043	1.25	7451	.25	74161	.85	74H30	.25	74S50	.25	74LS153	1.20
4044	.95	7453	.20	74163	.95	74H40	.25	74S51	.45	74LS157	.85
4046	1.50	7454	.25	74164	.60	74H50	.25	74S64	.25	74LS164	1.90
4049	.80	7460	.40	74165	1.50	74H51	.25	74S74	.40	74LS367	.85
4050	.60	7470	.45	74166	1.35	74H52	.15	74S112	.90	74LS368	.70
4066	1.35	7472	.45	74175	.80	74H53J	.25	74S114	1.30		
4069	.40					74H55	.25				
4071	.35										
4082	.45										

9000 SERIES	
9301	.85
9309	.35
9322	.85
95H03	.55
9601	.75
9602	.50

LINEARS, REGULATORS, etc.							
8266	.35	LM320K5 (7905)	1.65	LM340T-24	.95	LM723	.50
8836	.95	LM320K12	1.65	LM340K-12	2.15	LM725	1.75
MCT2	.95	LM320T12	1.25	LM340K-15	1.25	LM739	1.50
8038	3.95	LM320T15	1.65	LM340K-18	1.25	LM741 8-14	.20
LM201	.75	LM339	.95	LM340K-24	.95	LM747	1.10
LM301	.25	7805 (340T-5)	.95	LM373	2.95	LM1307	1.25
LM308 (Mini)	.75	LM340T-12	1.00	LM380	.95	LM1458	.95
LM309H	.65	LM340T-15	1.00	LM709(8,14 PIN)	.25	LM3900	.50
LM309K(340K-5)	.85	LM340T-18	1.00	LM711	.45	LM75451	.65
LM310	1.15					NE555	.50
LM311D(Mini)	.75					NE556	.95
LM318 (Mini)	.65					NE565	.95
						NE566	1.75
						NE567	1.35
						SN72720	1.35
						SN72820	1.35

MEMORY CLOCKS	
74S188 (8223)	3.00
1702A	7.95
MM5314	3.00
MM5316	3.50
2102-1	1.75
2102L-1	1.95
TMS6011NC	6.95
8080AD	15.00
8T13	1.50
8T23	1.50
8T24	2.00
2107B-4	4.95

INTEGRATED CIRCUITS UNLIMITED

7889 Clairemont Mesa Blvd. San Diego, CA 92111 (714) 278-4394

All orders shipped prepaid No minimum
Open accounts invited COD orders accepted

Discounts available at OEM Quantities
California Residents add 6% Sales Tax

24 Hour Phone (714) 278-4394 **MasterCharge / BankAmericard**



Ham Radio's guide to help you find your local

Alabama

LONG'S ELECTRONICS
3521 TENTH AVE. NORTH
BIRMINGHAM, AL 35234
800-633-3410
Call us Toll Free to place your order

Arizona

MASTERS COMMUNICATIONS
7025 N. 57th DRIVE
GLENDALE, AZ 85301
602-939-8356
Rohn tower distributor, Atlas,
Icom, Tempo, HyGain & service.

POWER COMMUNICATIONS
6012 NORTH 27th AVE.
PHOENIX, AZ 85017
602-242-8990
Arizona's #1 Ham Store.

California

C & A ELECTRONICS
2529 EAST CARSON ST.
P. O. BOX 5232
CARSON, CA 90745
213-834-5868
Not the biggest, but the best —
since 1962.

CARSON ELECTRONICS
12010 EAST CARSON ST.
HAWAIIAN GARDENS, CA 90716
213-421-3786
Dealing exclusively in ICOM
communications equipment.

COMMUNICATIONS CENTER
705 AMADOR STREET
VALLEJO, CA 94590
707-642-7223
Who else has a Spectrum
Analyzer?

HAM RADIO OUTLET
999 HOWARD AVENUE
BURLINGAME, CA 94010
415-342-5757
Visit our stores in Van Nuys
and Anaheim.

QUEMENT ELECTRONICS
1000 SO. BASCOM AVENUE
SAN JOSE, CA 95128
408-998-5900
Serving the world's Radio Amateurs
since 1933.

TOWER ELECTRONICS CORP.
24001 ALICIA PARKWAY
MISSION VIEJO, CA 92675
714-768-8900
Authorized Yaesu Sales & Service.
Mail orders welcome.

Colorado

C W ELECTRONIC SALES CO.
1401 BLAKE ST.
DENVER, CO 80202
303-573-1386
Rocky Mountain area's complete
ham radio distributor.

Florida

CENTRAL EQUIPMENT CO.
18451 W. DIXIE HIGHWAY
NORTH MIAMI BEACH, FL. 33160
305-932-1818
Specializing in Amateur, CB
& Marine Equipment.

RAY'S AMATEUR RADIO
1590 US HIGHWAY 19 SO.
CLEARWATER, FL 33516
813-535-1416
West coast's only dealer:
Drake, Icom, Cushcraft, Hustler.

Illinois

ERICKSON COMMUNICATIONS, INC.
5935 NORTH MILWAUKEE AVE.
CHICAGO, IL 60646
312-631-5181
Headquarters for all your Amateur
Radio needs.

KLAUS RADIO, INC.
8400 NORTH PIONEER PARKWAY
PEORIA, IL 61614
309-691-4840
Let us quote your Amateur needs.

SPECTRONICS, INC.
1009 GARFIELD STREET
OAK PARK, IL 60304
312-848-6777
Chicagoland's Amateur Radio
leader.

Indiana

HOOSIER ELECTRONICS
P. O. BOX 2001
TERRE HAUTE, IN 47802
812-238-1456
Ham Headquarters of the Midwest.
Store in Meadow Shopping Center.

Iowa

BOB SMITH ELECTRONICS
12 SOUTH 21ST STREET
FT. DODGE, IA 50501
515-576-3886
For an EZ deal.

Kansas

ASSOCIATED RADIO
8012 CONSER P.O.B. 4327
OVERLAND PARK, KS 66204
913-381-5901
Amateur Radio's Top Dealer.
Buy — Sell — Trade.

Kentucky

COHOON AMATEUR SUPPLY
HIGHWAY 475
TRENTON, KY 42286
502-886-4535
Ten-Tec dealer — Call 24 hours
for best deal

Maryland

COMM CENTER, INC.
9624 FT. MEADE ROAD
LAUREL PLAZA RT. 198
LAUREL, MD 20810
301-792-0600
New & Used Amateur Equipment.
All Inquiries Invited.

Massachusetts

TUFTS RADIO ELECTRONICS
386 MAIN STREET
MEDFORD, MA 02155
617-395-8280
New England's friendliest
ham store.

Michigan

RADIO SUPPLY & ENGINEERING
1207 WEST 14 MILE ROAD
CLAWSON, MI 48017
313-435-5660
10001 Chalmers, Detroit, MI
48213, 313-371-9050.

Minnesota

ELECTRONIC CENTER, INC.
127 THIRD AVENUE NORTH
MINNEAPOLIS, MN 55401
612-371-5240
ECI is still your best buy.

Dealers - You should be here too! Contact Ham Radio today for complete details.

Amateur Radio Dealer

Missouri

HAM RADIO CENTER, INC.
8340-42 OLIVE BLVD.
ST. LOUIS, MO 63132
800-325-3636
See Our Full Page Ad
In This Issue.

MIDCOM ELECTRONICS, INC.
2506 SO. BRENTWOOD BLVD.
ST. LOUIS, MO 63144
314-961-9990
At Midcon you can try before you
buy!

Nebraska

COMMUNICATIONS CENTER, INC.
2226 NORTH 48 ST.
LINCOLN, NE 68504
402-466-3733
Yaesu, Drake, Tempo, Swan,
HyGain - call for prices.

New Hampshire

EVANS RADIO, INC.
BOX 893, RT. 3A BOW JUNCTION
CONCORD, NH 03301
603-224-9961
Icom & Yaesu dealer.
We service what we sell.

New Jersey

ATKINSON & SMITH, INC.
17 LEWIS ST.
EATONTOWN, NJ 07724
201-542-2447
Ham supplies since "55".

New Mexico

HAM EQUIPMENT CENTER
6344 LINN N.E.
ALBUQUERQUE, NM 87108
505-268-1744
Serving New Mexico. Ten Tec
and Tempo Equipment

New York

ADIRONDACK RADIO SUPPLY, INC.
185 W. MAIN STREET
AMSTERDAM, NY 12010
518-842-8350
Yaesu dealer for the Northeast.

CFP COMMUNICATIONS
211 NORTH MAIN STREET
HORSEHEADS, NY 12010
607-739-0187
Jim Beckett, WA2KTJ, Manager
Bryant Hozempa, WB2LWV, Sales

GRAND CENTRAL RADIO
124 EAST 44 STREET
NEW YORK, NY 10017
212-682-3869
Drake, Atlas, Ten-Tec, Midland,
Hy-Gain, Mosley in stock

HARRISON
"HAM HEADQUARTERS, USA"
ROUTE 110 & SMITH STREET
FARMINGDALE, L. I., N. Y. 11735
516-293-7990
Since 1925 . . . Service, Satisfaction,
Savings. Try Us!

RADIO WORLD
ONEIDA COUNTY AIRPORT
TERMINAL BLDG.
ORISKANY, NY 13424
315-337-2622
New & used ham equipment.
See Warren Spindler, K2IXN.

Ohio

UNIVERSAL SERVICE
114 N. THIRD STREET
COLUMBUS, OH 43215
614-221-2335
Give U.S. a try when ready to buy.

Oklahoma

RADIO STORE, INC.
2102 SOUTHWEST 59th ST.
(AT 59th & S. PENNSYLVANIA)
OKLAHOMA CITY, OK 73119
405-682-2929
New and used equipment —
parts and supply.

Pennsylvania

ELECTRONIC EXCHANGE
136 N. MAIN STREET
SOUDERTON, PA 18964
215-723-1200
New & Used Amateur Radio
sales and service.

"HAM" **BUERGER, INC.**
68 N. YORK ROAD
WILLOW GROVE, PA 19090
215-659-5900
Communications specialists.
Sales and service.

HAMTRONICS, DIV. OF
TREVOSE ELECT.
4033 BROWNSVILLE ROAD
TREVOSE, PA 19047
215-357-1400
Same location for 25 years.

South Carolina

AMATEUR RADIO ELECTRONICS
100 STATE ST.
WEST COLUMBIA, SC 29169
803-796-7957
Featuring Swan Equipment

Tennessee

J-TRON ELECTRONICS
505 MEMORIAL BLVD.
SPRINGFIELD, TN 37172
615-384-3501
Ten-Tec dealer — call or
write for best trade.

Texas

AGL ELECTRONICS
3068 FOREST LANE, SUITE 309
DALLAS, TX 75234
214-241-6414
Having trouble finding equipment?
Come on in today!

HARDIN ELECTRONICS
5635 E. ROSEDALE
FT. WORTH, TX 76112
817-461-9761
Your Full Line Authorized
Yaesu Dealer.

Virginia

ARCADE ELECTRONICS
7048 COLUMBIA PIKE
ANNANDALE, VA 22003
703-256-4610
Serving Maryland, D.C., and Virginia
area since 1962.

Wisconsin

AMATEUR
ELECTRONIC SUPPLY, INC.
4828 WEST FOND du LAC AVENUE
MILWAUKEE, WI 53216
414-442-4200
Open Mon & Fri 9-9, Tues, Wed,
Thurs, 9-5:30, Sat, 9-3.

Wyoming

DENCO COMMUNICATIONS CENTER
1728 EAST 2nd STREET
CASPER, WY 82601
307-234-9197
Sales, Service to Wyoming
and the Northern Rockies.

BITS, BYTES & BALONEY!

For all of you non-aficionados of the Computer Art. . .

BIT — an electrical signal or logic level (like the zero or one of the Binary numbering system) — Motorola's M6800 is an 8-bit MPU.

BYTE — a set of eight electrical signals, or logic levels (bits) — The M6800 is capable of addressing 65,000 bytes of memory.

BALONEY — the state-of-the-MPU-art that says that you must be a trained computer expert to use a Microprocessor in a practical manner. More and more "individuals" are becoming self-styled computer "experts" at home, with their own MPU kits. They are doing things that others said, "couldn't be done," (just because they forgot to ask).

NOW'S YOUR CHANCE — for only \$235.00 (plus \$5.00 postage and handling) you can order your MOTOROLA M6800 MICROPROCESSOR EVALUATION DESIGN KIT, directly from Motorola.

IT'S A COMPLETE KIT — the MEK6800D2 Kit has all the parts necessary to complete the system and get "On The Air," except for the Power Supply. It includes:

- o (1) MC6800 Microprocessing Unit
- o (2) MCM6810 — 128 x 8 Static RAMs
- o (2) MC6820L — PIA's
- o (1) MC6830L — Program ROM
- o (1) MC6850L — ACIA
- o (2) Printed Circuit Boards
- o (1) MC6871 — Clock
- o (1) 6-Digit Seven Segment Display
- o (1) 24-key Keyboard
- o Complete kit of resistors, capacitors, sockets, circuits, etc. All the parts necessary to the system, but the Power Supply.

THE M6800 MPU KIT FEATURES

- o 24-key Keyboard
- o 7 Segment Display
- o Cassette Interface
- o EROM Expandable
- o RAM Expandable
- o Wire Wrap Capability
- o Parallel & Serial
- o Interface Capability
- o Single 5-Volt Supply Required
- o Layout on Boards
- o Documentation

IF YOU'RE READY FOR A MICROPROCESSOR — THE M6800 IS READY FOR YOU!

Send your order in today for one of the most powerful MPU Kits on the market. Fill in the order form below and mail it with your check to:

MOTOROLA MPU KIT SALES
Department HR
P.O. Box 27605
Tempe, AZ. 85282



I have enclosed \$235.00 plus \$5.00 shipping and handling (add applicable state and local taxes) in check or money for each MEK6800D2 Microprocessor Design Kit II. Please send _____ Kit(s).

NAME _____

ADDRESS _____

CITY _____

STATE _____ ZIP _____

Please print clearly — Make checks payable to Motorola Inc.



ICOM — Simply The Best!



*** PACKAGE DEALS ***

- #1. Buy an IC-245 at the regular price F and get the TOUCH TONE HANDSET FREE
E IC-245 Ready to Go \$499.00
E
- #2. HANDSET ONLY \$79.00
Requires wiring accessory socket on IC-245 & IC-22S.
- #3. TOUCH TONE HANDSET with IC-22S \$299.00
Handset 30.00
You pay only \$329.00
Ready to go.

Immediate Delivery From Stock.

Write or call for special prices on ICOM Gear without Touch Tone Handsets.

Add \$5.00 for Base Receipt

801-533-0101

24-hour Message Recorder
801-486-7784

UTAH FM SALES, INC.
1588 MAJOR STREET
SUITE #202
SALT LAKE CITY, UTAH 84115



- 12 Button Touch Tone Encoder, 90 day guarantee \$14.00
- Plastic Mounting Box for ITT, S/C, WECO, or A.E. pads, Black, Gray, or Beige \$4.75
- Complete System with cable (battery not included) \$24.95
- Complete System as above but with speaker, amplifier, and battery \$39.95
- Transmitter keying circuit (100 ma max) with delay drop out feature installed in each system \$7.50

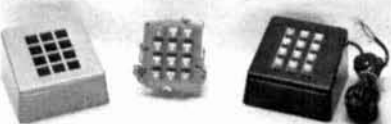

TELEPHONE EQUIPMENT COMPANY
Post Office Box 596, Leesburg, Florida 32748
(904) 728-2730

MR. MANUFACTURER:

Tired of wasting your ad dollars and your time with an ad agency that doesn't know electronics?

EARL BROIHIER ADVERTISING
knows electronics in depth!

- Knows technology by engineering education and experience.
- Knows the media you need by millions of \$ invested.
- Knows the editors who help by years of friendship.
- Knows your marketing channels by dealing with all types.
- Knows how to improve response of ads, mailings, salesmen.

Broiher was an EE major in college, an engineer, is a grad of one of the best ad colleges, has an MBA in Marketing, was an AE in an agency, directed Heathkit advertising for years, has created ads which have sold over \$500 million in electronics products alone!

To make your ad dollars more effective, to get an agency that knows electronics, call or write:

earl broiher advertising
phone (616) 983-0688
p.o. box 707, 806 pleasant street, suite 212
st. joseph, michigan 49085



Radio Amateurs Reference Library of Maps and Atlas

WORLD PREFIX MAP — Full color, 40" x 28", shows prefixes on each country . . . DX zones, time zones, cities, cross referenced tables
\$1.25

RADIO AMATEURS GREAT CIRCLE CHART OF THE WORLD — from the center of the United States! Full color, 30" x 25", listing Great Circle bearings in degrees for six major U.S. cities; Boston, Washington, D.C., Miami, Seattle, San Francisco & Los Angeles.
\$1.25

RADIO AMATEURS MAP OF NORTH AMERICA! Full color, 30" x 25" — includes Central America and the Caribbean to the equator, showing call areas, zone boundaries, prefixes and time zones, FCC frequency chart, plus useful information on each of the 50 United States and other Countries
\$1.25

WORLD ATLAS — Only atlas compiled for radio amateurs. Packed with world-wide information — includes 11 maps, in 4 colors with zone boundaries and country prefixes on each map. Also includes a polar projection map of the world plus a map of the Antarctica — a complete set of maps of the world. 20 pages. Size 8 3/4" x 12"
\$2.50

Complete reference library of maps — set of 4 as listed above
\$3.75

See your favorite dealer or order direct. Mail orders please include \$1.25 per order for shipping and handling.

RADIO AMATEUR

callbook INC.

WRITE FOR FREE BROCHURE!

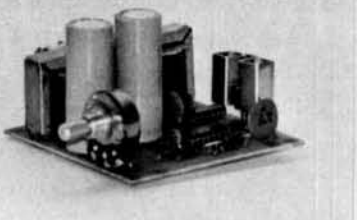

Dept. E 925 Sherwood Drive
Lake Bluff, Ill. 60044

ADVA**KIT \$11⁹⁵****ASSEMBLED \$17.95**
ADD \$1.25 FOR POSTAGE/HANDLING

VARIABLE POWER SUPPLY

- Continuously Variable from 2V to over 15V
- Short-Circuit Proof
- Typical Regulation of 0.1%
- Electronic Current Limiting at 300mA
- Very Low Output Ripple
- Fiberglass PC Board Mounts All Components
- Assemble in about One Hour
- Makes a Great Bench or Lab Power Supply
- Includes All Components except Case and Meters

OTHER ADVA KITS:

LOGIC PROBE KIT—Kit with CMOS, TTL, DTL, RTL, HTL, HNIL and most MOS IC's. Built-in protection against polarity reversal and overvoltage. Draws only a few mA from circuit under test. Dual LED readout. Complete kit includes case and clip leads. **ONLY \$7.85**

FIXED REGULATED POWER SUPPLY KITS—Short-circuit proof, with thermal current limiting. Compact size and typical regulation of 0.5% make these ideal for most electronic projects. Available for 5V @ 500mA, 6V @ 500mA, 8V @ 500mA, 12V @ 400mA, 15V @ 300mA. Specify voltage when ordering. **\$8.95 ea.**

These easy-to-assemble kits include all components, complete detailed instructions and plated fiberglass PC boards. Power supply kits do not include case or meters. Add \$1.25 per kit for postage and handling.

EMAIL NOW! FREE DATA SHEETS supplied with many items from this ad. **FREE ON REQUEST**—741 Op Amp with every order of \$5 or more—749 Dual Op Amp or two E100 FET's with every order of \$10 or more, postmarked prior to 3/31/77. One free item per order.

ORDER TODAY!—All items subject to prior sale and prices subject to change without notice. All items are new surplus parts—100% functionality tested.

WRITE FOR FREE CATALOG #76 offering over 350 semiconductors carried in stock. Send 13¢ stamp.

TERMS: Send check or money order (U.S. funds) with order. We pay 1st Class postage to U.S., Canada and Mexico (except on kits). \$1.00 handling charge on orders under \$10. Calif. residents add 6% sales tax. Foreign orders add postage. COD orders—add \$1.00 service charge.

MORE SPECIALS:

RC41950N ±15V @ 50mA VOLTAGE REGULATOR IC. Very easy to use. Makes a neat Highly Regulated ±15V Supply for OP AMP's, etc. Requires only unregulated DC (18-30V) and 2 bypass capacitors. With Data Sheet and Schematics. 8 pin mDIP. **\$1.25**

LM741 FREQ COMPENSATED OP AMP. μA741, MC1741, etc. mDIP. 5/S1

MC1468 DUAL 741 OP AMP mDIP. **3/S1**

RC4558 DUAL 741 OP AMP mDIP. **3/S1**

2N3904 NPN TRANSISTOR AMPLIFIER/SWITCH to 50 mA. μ100. 6/S1

ZENERS—Specify Voltage 3.3, 3.9, 4.3, 5.1, 6.8, 8.2 400mW 4/S1 00

9.1, 10, 12, 15, 16, 18, 20, 22, 24, 27, or 33V (±10%) 1 Watt 3/S1 00

- MONEY-BACK GUARANTEE
- ALL TESTED AND GUARANTEED

ADVA ELECTRONICS
BOX 4181 O, WOODSIDE, CA 94062
Tel. (415) 851-0455

FREE IC or FET's WITH \$5 & \$10 ORDERS.† DATA SHEETS WITH MANY ITEMS.

DIODES & RECTIFIERS	TRANSISTORS	TRANSISTORS	TRANSISTORS	LINEAR IC'S	
1N456 1a	2N706	2N4001	2N6528	LM3008 5	1.75
1N458	2N720	2N4002	2N6540	LM3009 5	1.75
1N462 1a	2N728	2N4003	2N6542	LM3009 6	1.75
1N466	2N751	2N4004	2N6544	LM3009 7	1.75
1N476 1a	2N758	2N4005	2N6546	LM3009 8	1.75
1N491 4*	2N760	2N4006	2N6548	LM3009 9	1.75
1N492 1a	2N762	2N4007	2N6550	LM3009 10	1.75
1N494	2N764	2N4008	2N6552	LM3009 11	1.75
1N496	2N766	2N4009	2N6554	LM3009 12	1.75
1N498	2N768	2N4010	2N6556	LM3009 13	1.75
1N499	2N770	2N4011	2N6558	LM3009 14	1.75
1N500	2N772	2N4012	2N6560	LM3009 15	1.75
1N501	2N774	2N4013	2N6562	LM3009 16	1.75
1N502	2N776	2N4014	2N6564	LM3009 17	1.75
1N503	2N778	2N4015	2N6566	LM3009 18	1.75
1N504	2N780	2N4016	2N6568	LM3009 19	1.75
1N505	2N782	2N4017	2N6570	LM3009 20	1.75
1N506	2N784	2N4018	2N6572	LM3009 21	1.75
1N507	2N786	2N4019	2N6574	LM3009 22	1.75
1N508	2N788	2N4020	2N6576	LM3009 23	1.75
1N509	2N790	2N4021	2N6578	LM3009 24	1.75
1N510	2N792	2N4022	2N6580	LM3009 25	1.75
1N511	2N794	2N4023	2N6582	LM3009 26	1.75
1N512	2N796	2N4024	2N6584	LM3009 27	1.75
1N513	2N798	2N4025	2N6586	LM3009 28	1.75
1N514	2N800	2N4026	2N6588	LM3009 29	1.75
1N515	2N802	2N4027	2N6590	LM3009 30	1.75
1N516	2N804	2N4028	2N6592	LM3009 31	1.75
1N517	2N806	2N4029	2N6594	LM3009 32	1.75
1N518	2N808	2N4030	2N6596	LM3009 33	1.75
1N519	2N810	2N4031	2N6598	LM3009 34	1.75
1N520	2N812	2N4032	2N6600	LM3009 35	1.75
1N521	2N814	2N4033	2N6602	LM3009 36	1.75
1N522	2N816	2N4034	2N6604	LM3009 37	1.75
1N523	2N818	2N4035	2N6606	LM3009 38	1.75
1N524	2N820	2N4036	2N6608	LM3009 39	1.75
1N525	2N822	2N4037	2N6610	LM3009 40	1.75
1N526	2N824	2N4038	2N6612	LM3009 41	1.75
1N527	2N826	2N4039	2N6614	LM3009 42	1.75
1N528	2N828	2N4040	2N6616	LM3009 43	1.75
1N529	2N830	2N4041	2N6618	LM3009 44	1.75
1N530	2N832	2N4042	2N6620	LM3009 45	1.75
1N531	2N834	2N4043	2N6622	LM3009 46	1.75
1N532	2N836	2N4044	2N6624	LM3009 47	1.75
1N533	2N838	2N4045	2N6626	LM3009 48	1.75
1N534	2N840	2N4046	2N6628	LM3009 49	1.75
1N535	2N842	2N4047	2N6630	LM3009 50	1.75
1N536	2N844	2N4048	2N6632	LM3009 51	1.75
1N537	2N846	2N4049	2N6634	LM3009 52	1.75
1N538	2N848	2N4050	2N6636	LM3009 53	1.75
1N539	2N850	2N4051	2N6638	LM3009 54	1.75
1N540	2N852	2N4052	2N6640	LM3009 55	1.75
1N541	2N854	2N4053	2N6642	LM3009 56	1.75
1N542	2N856	2N4054	2N6644	LM3009 57	1.75
1N543	2N858	2N4055	2N6646	LM3009 58	1.75
1N544	2N860	2N4056	2N6648	LM3009 59	1.75
1N545	2N862	2N4057	2N6650	LM3009 60	1.75
1N546	2N864	2N4058	2N6652	LM3009 61	1.75
1N547	2N866	2N4059	2N6654	LM3009 62	1.75
1N548	2N868	2N4060	2N6656	LM3009 63	1.75
1N549	2N870	2N4061	2N6658	LM3009 64	1.75
1N550	2N872	2N4062	2N6660	LM3009 65	1.75
1N551	2N874	2N4063	2N6662	LM3009 66	1.75
1N552	2N876	2N4064	2N6664	LM3009 67	1.75
1N553	2N878	2N4065	2N6666	LM3009 68	1.75
1N554	2N880	2N4066	2N6668	LM3009 69	1.75
1N555	2N882	2N4067	2N6670	LM3009 70	1.75
1N556	2N884	2N4068	2N6672	LM3009 71	1.75
1N557	2N886	2N4069	2N6674	LM3009 72	1.75
1N558	2N888	2N4070	2N6676	LM3009 73	1.75
1N559	2N890	2N4071	2N6678	LM3009 74	1.75
1N560	2N892	2N4072	2N6680	LM3009 75	1.75
1N561	2N894	2N4073	2N6682	LM3009 76	1.75
1N562	2N896	2N4074	2N6684	LM3009 77	1.75
1N563	2N898	2N4075	2N6686	LM3009 78	1.75
1N564	2N900	2N4076	2N6688	LM3009 79	1.75
1N565	2N902	2N4077	2N6690	LM3009 80	1.75
1N566	2N904	2N4078	2N6692	LM3009 81	1.75
1N567	2N906	2N4079	2N6694	LM3009 82	1.75
1N568	2N908	2N4080	2N6696	LM3009 83	1.75
1N569	2N910	2N4081	2N6698	LM3009 84	1.75
1N570	2N912	2N4082	2N6700	LM3009 85	1.75
1N571	2N914	2N4083	2N6702	LM3009 86	1.75
1N572	2N916	2N4084	2N6704	LM3009 87	1.75
1N573	2N918	2N4085	2N6706	LM3009 88	1.75
1N574	2N920	2N4086	2N6708	LM3009 89	1.75
1N575	2N922	2N4087	2N6710	LM3009 90	1.75
1N576	2N924	2N4088	2N6712	LM3009 91	1.75
1N577	2N926	2N4089	2N6714	LM3009 92	1.75
1N578	2N928	2N4090	2N6716	LM3009 93	1.75
1N579	2N930	2N4091	2N6718	LM3009 94	1.75
1N580	2N932	2N4092	2N6720	LM3009 95	1.75
1N581	2N934	2N4093	2N6722	LM3009 96	1.75
1N582	2N936	2N4094	2N6724	LM3009 97	1.75
1N583	2N938	2N4095	2N6726	LM3009 98	1.75
1N584	2N940	2N4096	2N6728	LM3009 99	1.75
1N585	2N942	2N4097	2N6730	LM3009 100	1.75
1N586	2N944	2N4098	2N6732	LM3009 101	1.75
1N587	2N946	2N4099	2N6734	LM3009 102	1.75
1N588	2N948	2N4100	2N6736	LM3009 103	1.75
1N589	2N950	2N4101	2N6738	LM3009 104	1.75
1N590	2N952	2N4102	2N6740	LM3009 105	1.75
1N591	2N954	2N4103	2N6742	LM3009 106	1.75
1N592	2N956	2N4104	2N6744	LM3009 107	1.75
1N593	2N958	2N4105	2N6746	LM3009 108	1.75
1N594	2N960	2N4106	2N6748	LM3009 109	1.75
1N595	2N962	2N4107	2N6750	LM3009 110	1.75
1N596	2N964	2N4108	2N6752	LM3009 111	1.75
1N597	2N966	2N4109	2N6754	LM3009 112	1.75
1N598	2N968	2N4110	2N6756	LM3009 113	1.75
1N599	2N970	2N4111	2N6758	LM3009 114	1.75
1N600	2N972	2N4112	2N6760	LM3009 115	1.75
1N601	2N974	2N4113	2N6762	LM3009 116	1.75
1N602	2N976	2N4114	2N6764	LM3009 117	1.75
1N603	2N978	2N4115	2N6766	LM3009 118	1.75
1N604	2N980	2N4116	2N6768	LM3009 119	1.75
1N605	2N982	2N4117	2N6770	LM3009 120	1.75
1N606	2N984	2N4118	2N6772	LM3009 121	1.75
1N607	2N986	2N4119	2N6774	LM3009 122	1.75
1N608	2N988	2N4120	2N6776	LM3009 123	1.75
1N609	2N990	2N4121	2N6778	LM3009 124	1.75
1N610	2N992	2N4122	2N6780	LM3009 125	1.75
1N611	2N994	2N4123	2N6782	LM3009 126	1.75
1N612	2N996	2N4124	2N6784	LM3009 127	1.75
1N613	2N998	2N4125	2N6786	LM3009 128	1.75
1N614	2N1000	2N4126	2N6788	LM3009 129	1.75
1N615	2N1002	2N4127	2N6790	LM3009 130	1.75
1N616	2N1004	2N4128	2N6792	LM3009 131	1.75
1N617	2N1006	2N4129	2N6794	LM3009 132	1.75
1N618	2N1008	2N4130	2N6796	LM3009 133	1.75
1N619	2N1010	2N4131	2N6798	LM3009 134	1.75
1N620	2N1012	2N4132	2N6800	LM3009 135	1.75
1N621	2N1014	2N4133	2N6802	LM3009 136	1.75
1N622	2N1016	2N4134	2N6804	LM3009 137	1.75
1N623	2N1018	2N4135	2N6806	LM3009 138	1.75
1N624	2N1020	2N4136	2N6808	LM3009 139	1.75
1N625	2N1022	2N4137	2N6810	LM3009 140	1.75
1N626	2N1024	2N4138	2N6812	LM3009 141	1.75
1N627	2N1026	2N4139	2N6814	LM3009 142	1.75
1N628	2N1028	2N4140	2N6816	LM3009 143	1.75
1N629	2N1030	2N4141	2N6818	LM3009 144	1.75
1N630	2N1032	2N4142	2N6820	LM3009 145	1.75
1N631	2N1034	2N4143	2N6822	LM3009 146	1.75
1N632	2N1036	2N4144	2N6824	LM3009 147	1.75
1N633	2N1038	2N4145	2N6826	LM3009 148	1.75
1N634	2N1040	2N4146	2N6828	LM3009 149	1.75
1N635	2N1042	2N4147	2N6830	LM3009 150	1.75
1N636	2N1044	2N4148	2N6832	LM3009 151	1.75
1N637	2N1046	2N4149	2N6834	LM3009 152	1.75
1N638	2N1048	2N4150	2N6836	LM3009 153	1.75
1N639	2N1050	2N4151	2N6838	LM3009 154</	

R-X NOISE BRIDGE



- ✓ Learn the truth about your antenna.
- ✓ Find its resonant frequency.
- ✓ Adjust it to your operating frequency quickly and easily.

If there is one place in your station where you cannot risk uncertain results it is in your antenna.

The Palomar Engineers R-X Noise Bridge tells you if your antenna is resonant or not and, if it is not, whether it is too long or too short. All this in one measurement reading. And it works just as well with ham-band-only receivers as with general coverage equipment because it gives perfect null readings even when the antenna is not resonant. It gives resistance and reactance readings on dipoles, inverted Vees, quads, beams, multiband trap dipoles and verticals. No station is complete without this up-to-date instrument.

Why work in the dark? Your SWR meter or your resistance noise bridge tells only half the story. Get the instrument that really works, the Palomar Engineers R-X Noise Bridge. Use it to check your antennas from 1 to 100 MHz. And use it in your shack to adjust resonant frequencies of both series and parallel tuned circuits. Works better than a dip meter and costs a lot less. Send for our free brochure.

The price is \$49.95 and we deliver postpaid anywhere in U.S. and Canada. California residents add sales tax.

Italy write i2VTT, P.O. Box 37, 22063 Cantu. Elsewhere send \$52.00 (U.S.) for air parcel post delivery worldwide.

Fully guaranteed by the originator of the R-X Noise Bridge. ORDER YOURS NOW!

PALOMAR ENGINEERS

BOX 455, ESCONDIDO, CA 92025
Phone: (714) 747-3343

CFP . . . FOR ALL YOUR AMATEUR NEEDS



ATLAS
CUSHCRAFT
CIR (ASTRO 200)
DENTRON
DRAKE

ICOM
TEMPO
TEN TEC
YAESU*

YAESU FT-101E

*REMEMBER, YOUR DEALER IS RESPONSIBLE FOR WARRANTY REPAIRS DURING WARRANTY PERIOD. Mail Orders accepted. N. Y. residents add sales tax. SASE will get our list of used Amateur Equipment.

WANTED: GOOD
CLEAN TRADES!

CFP COMMUNICATIONS

WA2KTJ
WB2LVW



211 NORTH MAIN STREET
HORSEHEADS, N. Y. 14845
PHONE: 607-739-0187



Store Hours
Tues. to Sat.
10-6 p.m.
Fri. & Sat. subject to
Hamfest weekends
Closed Sun. & Mon.



DIGITAL TONE ENCODERS

CRYSTAL CONTROLLED DIGITAL INTEGRATED CIRCUIT
DIGITRAN KEYBOARD FOR HI-REL AND GREAT "FEEL"
CONNECTS DIRECTLY TO YOUR BATTERY AND MIKE
WITH NO STANDBY POWER DRAIN

NO NEED TO HUNT FOR TRANSMIT POWER ETC.

HT 220 ENCODER FRONTS

FULLY ASSEMBLED AND TESTED TONE ENCODER FRONTS
JUST ADD YOUR MIKE, SPEAKER, AND HARNESS

NO EXTRA WIRING TO THE RADIO CHASSIS

TONE ENCODER PADS

THE SAME HIGH QUALITY PAD USED IN OUR HT-220
FRONTS

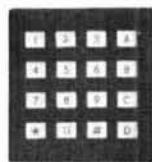

PRICES

HT-220 FRONTS	
450MHZ 5W	\$84.50
ALL OTHERS	\$74.50
SEND DESCRIPTION OF YOUR RADIO WITH ORDER	
TONE ENCODER PADS	
ASSEMBLED AND TESTED	\$45.00
KIT	\$39.50

WATCH OUR AD FOR NEW PRODUCT ANNOUNCEMENTS

GROUP DISCOUNTS ARE AVAILABLE

B K PRODUCTS

P.O. BOX 391
HARBOR CITY, CA. 90710

CAL RES ADD 6% tax

SUB-AUDIBLE GENERATOR for FM

- Inexpensive multi tone encoder
- Compatible with PL-CG-QC
- Low distortion sinewave
- Input 8-18 VDC unregulated
- Rugged, plastic encased with leads
- Adjustable frequency (98-250 Hz), Lower available
- Excellent stability

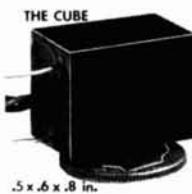

THE CUBE
.5 x .6 x .8 in.

Price \$19.95

Freq. set at factory \$5.00 extra

Calif. res. add 6%

Send for more info

yle Products

Dept. hr P.O. Box 2083 Santa Clara, CA. 95051

LEARN RADIO CODE

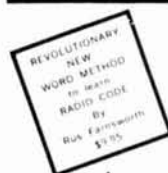

\$9.95

Album contains three 12" LP's
2 1/2 hr. instruction

Available in Cassette also for only \$10.95.

THE EASY WAY!

Based on modern psychological techniques — This course will take you beyond 13 w.p.m. in LESS THAN HALF THE TIME!

- No Books To Read
- No Visual Gimmicks To Distract You
- Just Listen And Learn

EPSILON RECORDS

508 East Washington St., Arcola, IL 61910

COPY MORSE CODE

with the new MVD-1000
MORSE VIDEO DISPLAY

- Enjoy Morse Code copy on your TV screen
- Displays letters, numbers, and punctuation
- 16 lines of 32 characters per page
- 2 page display with Recall feature
- Automatic scrolling
- Automatic or Manual speed control
- Copy Morse Code from 6-60 WPM
- Easily connects between receiver and TV set

Write for more information

MK-1 Memory Keyer \$169.95
CMOS PCB Keyer \$24.95

DGM ELECTRONICS

787 BRIAR LANE, BELOIT, WIS. 53511

CURTIS KEYSER CHIP \$24.95

- 8043: IC only, 50-up group rate \$ 7.95
- 8043-1: IC, PCB, Manual \$ 24.95
- 8043-2: Semi-kit \$ 49.95
- Add for air postage and handling \$ 1.50
- (See Feb 75 CQ, Apr 75 HR, Feb 76 QST, Radio Handbook 75)
- KB4200 Keyboard Keyer (Oct 74 QST) ... \$549.95
- EK420/KM420 Keyer/Memory (Oct 73 QST) ... \$439.90
- EK430 CMOS Keyer (Feb 76 QST) \$124.95
- IK440 Instructokeyer (Mar 76 QST) \$224.95

Curtis Electro Devices Inc.

(415) 964 3136

Box 4090, Mountain View, CA 94040



Bearcat[®] 210

\$289.



The Bearcat[®] 210 is a sophisticated scanning instrument with the ease of operation and frequency versatility you've dreamed of. Imagine, selecting from any of the public service bands and from all local frequencies by simply pushing a few buttons. No longer are you limited by crystals to a given band and set of frequencies. It's all made possible by Bearcat space-age solid state circuitry. You can forget crystals forever.

Pick the 10 frequencies you want to scan and punch them in on the keyboard. It's incredibly easy. The large decimal display reads out each frequency you've selected. When you want to change frequencies, just enter the new ones.

Automatic search lets you scan any given range of frequencies of your choice within a band. Push-button lockout permits you to selectively skip frequencies not of current interest. The decimal display with its exclusive "rolling zeros" tells you which channels you're monitoring. When the Bearcat 210 locks in on an active frequency the decimal display shows the channel and frequency being monitored.

With the patented track-tuning system, the Bearcat 210 automatically aligns itself so that circuits are always "peaked" for any broadcast. Most competitive models peak only at the center of each band, missing the frequencies at the extreme ends of the band.

The Bearcat 210's electronically switched antenna eliminates the need for the long low band antenna. And a quartz crystal filter rejects adjacent stations as well as noise interference.

Call toll-free 800-521-4414 now to place a BankAmericard or Mastercharge order. This is our 24 hour phone to our order department and only orders may be processed on this line. To order in Michigan or outside of the U.S. dial 313-994-4441.

Add \$5.00 for U.S. shipping or \$9.00 for air UPS to west coast. Charge cards or money orders only please. International orders invited. Michigan residents add tax. Please write for quantity pricing.

Bearcat[®] 210 Features

- **Crystal-less**—Without ever buying a crystal you can select from all local frequencies by simply pushing a few buttons.
- **Decimal Display**—See frequency and channel number—no guessing who's on the air.
- **5-Band Coverage**—Includes Low, High, UHF and UHF "T" public service bands, the 2-meter amateur (Ham) band, plus other UHF frequencies.
- **Deluxe Keyboard**—Makes frequency selection as easy as using a push-button phone. Lets you enter and change frequencies easily—try everything there is to hear.
- **Patented Track Tuning**—Receive frequencies across the full band without adjustment. Circuitry is automatically aligned to each frequency monitored.
- **Automatic Search**—Seek and find new, exciting frequencies.
- **Selective Scan Delay**—Adds a two second delay to prevent missing transmissions when "calls" and "answers" are on the same frequency.
- **Automatic Lock-Out**—Locks out channels and "skips" frequencies not of current interest.
- **Simple Programming**—Simply punch in on the keyboard the frequency you wish to monitor.
- **Space Age Circuitry**—Custom integrated circuits—a Bearcat tradition.
- **UL Listed/FCC Certified**—Assures quality design and manufacture.
- **Rolling Zeros**—This Bearcat exclusive tells you which channels your scanner is monitoring.
- **Tone By-Pass**—Scanning is not interrupted by mobile telephone tone signal.
- **Manual Scan Control**—Scan all 10 channels at your own pace.
- **3-Inch Speaker**—Front mounted speaker for more sound with less distortion.
- **Squelch**—Allows user to effectively block out unwanted noise.
- **AC/DC**—Operates at home or in the car.

Bearcat[®] 210 Specifications

Frequency Reception Range	
Low Band	32—50 MHz
"Ham" Band	146—148 MHz
High Band	148—174 MHz
UHF Band	450—470 MHz
"T" Band	470—512 MHz

*Also receives UHF from 416—450 MHz

Size
10 $\frac{1}{2}$ " W x 3" H x 7 $\frac{1}{2}$ " D

Weight
4 lbs. 8 oz.

Power Requirements
117V ac, 11W; 13.8 Vdc, 6W

Audio Output
2W rms

Antenna
Telescoping (supplied)

Sensitivity
0.6 μ V for 12 dB SINAD on L & H bands
U bands slightly less

Selectivity
Better than -60 dB @ \pm 25 KHz

Scan Rate
20 channels per second

Connectors
External antenna and speaker; AC & DC power

Accessories
Mounting bracket and hardware
DC cord

COMMUNICATIONS ELECTRONICS

Box 1002, Dept. 23
Ann Arbor, Michigan 48106 USA



NEW! IC KEYER

The World's Greatest
Sending Device

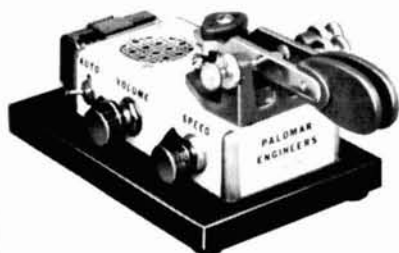

Adjustable to Any
Desired Speed

Now available from Palomar Engineers — the new Electronic IC KEYER. Highly prized by professional operators because it is EASIER, QUICKER, and MORE ACCURATE.

It transmits with amazing ease CLEAR, CLEAN-CUT signals at any desired speed. Saves the arm. Prevents cramp, and enables anyone to send with the skill of an expert.

SPECIAL
RADIO MODEL

Equipped with large specially constructed contact points. Keys any amateur transmitter with ease. Sends Manual, Semi-Automatic, Full Automatic, Dot Memory, Squeeze, and Iambic — MORE FEATURES than any other keyer. Has built-in sidetone, speaker, speed and volume controls, BATTERY OPERATED, heavy shielded die-cast metal case. FULLY ADJUSTABLE contact spacing and paddle tension. The perfect paddle touch will AMAZE you.

Every amateur and licensed operator should know how to send with the IC KEYER. EASY TO LEARN. Sent anywhere on receipt of price. Free brochure sent on request.

Send check or money order. IC KEYER \$97.50 postpaid in U.S. and Canada. IC KEYER LESS PADDLE and non-skid base \$67.50. Add 6% sales tax in California.

Italy write i2VTT, P.O. Box 37, 22063 Cantu.

Fully guaranteed by the world's oldest manufacturer of electronic keys. ORDER YOURS NOW!

PALOMAR ENGINEERS

BOX 455, ESCONDIDO, CA 92025

Phone: (714) 747-3343

DICK
K4RYR

ORLANDO, FLA.

BOB
W4YYS

KLM • HY-GAIN • CUSHCRAFT
MINI-PRODUCTS • SHURE
ASTATIC • BEARCAT-210 and More!

LAFAYETTE RADIO ELECTRONICS

ASSOC.
STORE

1811 HWY 17-92, MAITLAND, FL. 32751

305-831-2271



TONE ENCODER PAD

MODEL TTP-03

- DIGITRAN® Keyboard
- Output Level Set Pot
- Crystal Controlled-Digitally Synthesized Tones
- Strapping for Hi-Low Z Output
- Internal 5 V. Regulator
- Supply Voltage Range 7 to 24 V.
- RFI Suppression
- Velcro and Case Included
- Size 2.80 - 2.00 - 0.60 Inches



\$54.95

POSTPAID
IN U.S.A.

TEXAS RESIDENTS
ADD 5% SALES TAX

CHECK OR M.O.

SEE UP-COMING AD FOR NEW
AUTOMATIC UNIT: ATD-70
2 NUMBERS, FIELD PROGRAM-
MABLE. \$79.95

SATISFACTION
GUARANTEED

CLENG

CLENG ELECTRONICS COMPANY
BOX 12171 DALLAS, TEXAS 75225

RECEIVER MODULE KIT



Use this module as the heart of your homebrew receiver or transceiver. Your direct conversion receiver can have excellent sensitivity and still reject strong signals. Module operates from 9 to 15 volts with low idle current drain. Up to 1 watt output drives your speaker or headphones. Use with your VFO or build one from our kit.

Receiver module kit 39.95 ppd
VFO module kit 29.95 ppd

specify 80 or 40 meters with order

ORDER FROM
DIRECT CONVERSION TECHNIQUE
3132 North Lowell Avenue
Chicago, Illinois 60641

TRAGIC WASTE OF RF

could be your fate as precious watts zig-zag round the world to shower just a little — or little or none — on that hoped for DX station. BUT WE HAVE AN ALTERNATIVE — THE JOYSTICK VFA (Variable freq. ant.), which gives low angle, omnidirectional, harmonic free radiation on all bands 160 thru 10 (+ MARS and receive on all BC & SW). Stalwarts W6TYP and G4DJY achieved notable results in contests — just to mention two of the many who have sent glowing reports of the VFA in use, often in poor QTH and/or under QRP.

SYSTEM 'A' \$75.00 250W P.E.P. &/or Receiving Only
SYSTEM 'J' \$99.00 500W P.E.P. &/or Improved Q Factor Receive

Air Mail cost included
(each system 3 sections easily assembled to make unit 7' 6" long. Matching ATU.) Not only will you save space but you will save \$\$\$ at present low exch. rate and by buying direct UK manuf. Rush your order — Mastercharge or check, or ask for brochure.

PARTRIDGE (HR) ELECTRONICS LTD.
BROADSTAIRS, KENT, ENGLAND
G3CED TEL. THANET 62535 G3VFA

WORLDS ONLY

WEEKLY DX MAGAZINE

CURRENT DX NEWS - COMING EVENTS - DATES - FREQUENCIES - TIMES - ALL THE NEWS IN DEPTH - 160 METERS TROUGH 10 METERS - DX CONTEST INFO & CLAIMED SCORES - MONTHLY PROPAGATION PREDICTIONS - DX HONOR ROLLS.

DX NEWS IS OUR BUSINESS
THE DX'ERS MAGAZINE
(Gus M. Browning, WABPD)
Drawer "DX"

CORDOVA, S. C. 29039

WE ALSO PRINT QSL CARDS - FREE SAMPLES & PRICE LIST UPON REQUEST - WE PRINT ALMOST ANYTHING ELSE YOU NEED TOO - PRICES RIGHT

WANTED FOR CASH



4CX150 4CX1000 4-65 4-250
4CX250 4CX1500 4-125A 4-400
4CX300A 4CX3000 4-1000
4CX350A 4CX5000 304TL
4CX10,000
5CX1500

Other tubes and Klystrons also wanted.

The Ted Dames Company

308 Hickory St. Arlington, N.J. 07032
(201) 998-4246 Evenings (201) 998-6475

SPECIALS FROM

MHz electronics

Fairchild VHF Prescaler Chips

11C01FC	High Speed Dual 5-4 Input no/nor	15.40
11C05DC	1 GHz Counter Divide by 4	74.35
11C05DM	1 GHz Counter Divide by 4	110.50
11C06DC	UHF Prescaler 750 MHz D Type flip/flop	12.30
11C24DC	Dual TTL VCM same as MC4024P	2.60
11C44DC	Phase Freq. Detector same as MC4044P	2.60
11C58DC	ECL VCM	4.53
11C70DC	600 MHz flip/flop with reset	12.30
11C83DC	1 GHz 248/256 Prescaler	29.20
11C90DC	650 MHz Prescaler Divide by 10/11	16.00
11C90DM	same as above except Mil. version	24.00
11C91DC	605 MHz Prescaler Divide by 5/6	16.00
11C91DM	same as above except Mil. version	24.00
95H90DC	350 MHz Prescaler Divide by 10/11	9.50
95H90DM	same as above except Mil. version	16.50
95H91DC	350 MHz Prescaler Divide by 5/6	9.50
95H91DM	same as above except Mil. version	16.50

Batteries

Gel-Cell 12 volts at 1.5 Amp Hr. #GC-1215 \$19.95

Crystals

1.000000 MHz	4.95	JUST ARRIVED! These radios have just been pulled out of service. Set up for approx. 150 MHz.	
5.000000 MHz	4.95	Clean. All tubes included. No accessories. Prices FOB Phoenix.	
3579.545 KC	2.95		
10 MHz	\$4.95	Motorola U43 GGT	\$49.95
		GE TPL	\$99.95
		GE MT-33	\$39.95
		GR10 Radio Set	\$169.95

Motorola MC14410CP CMOS tone Generator uses 1 MHz Crystal to produce standard dual frequency telephone dialing signal. Directly compatible with our 12 key Chomeric pads. Kit includes the following.

- 1 MC14410CP
- 1 1 MHz Crystal
- 1 Printed Circuit Board (From Ham Radio Sept. 1975)
- And all other parts for assembly. NOTE: Touch Tone Pad not included! \$15.70

Fairchild 95H90DC Prescaler divide by 10 to 350 MHz. Will take any 35 MHz Counter to 350 MHz. Kit includes the following.

- 1 95H90DC
- 1 2N5179
- 2 UG-88/u BNC's
- 1 Printed Circuit Board
- And all other parts for assembly. \$29.95

Fairchild 11C90DC Prescaler divide by 10 to 650 MHz. Will take any 65 MHz Counter to 650 MHz or with a 82S90 it will divide by 10/100 to 650 MHz. This will take a 6.5 MHz counter to 650 MHz. Kit includes the following.

- 1 11C90DC
- 1 2N5179
- 2 UG-88/U
- 1 MC7805CP
- 1 Bridge
- 1 Printed Circuit Board and all other parts for assembly. 82S90 add \$5.70 to total. \$59.95

Fairchild 3817 Clock Kit from Ham Radio, Feb. 1976, Pg. 26 — All parts included except transformer and case. 12 hour \$24.95 24 hour \$29.95

I.C.'s

8223B	\$3.00
2102	\$1.99

MuRata 10.7 MHz Ceramic Filters #SFW-10.7MA \$3.95
10.7 Narrow Band Crystal Filters Type 2194F \$7.95 each

Johanson and Johnson Trimmer Capacitors

1 to 14 pf.	\$1.95
1 to 20 pf.	\$1.95

Ferrite Beads

12 for .99 or 120 for 9.99

FET's

2N3070	1.50	2N5460	.90	MFE3002	3.35
2N3436	2.25	2N5465	1.35	MPF102	.45
2N3458	1.30	2N5565	5.45	MPF121	1.50
2N3821	1.60	3N126	3.00	MPF4391	.80
2N3822	1.50	MFE2000	.90	U1282	2.50
2N4351	2.85	MFE2001	1.00	MMF5	5.00
2N4416	1.05	MFE2008	4.20	40673	1.39
2N4875	1.75	MFE2009	4.80	40674	1.49

TUBES

2E26	5.00	572B/T160L	25.00	7377	40.00
3828	4.00	811A	9.95	8156	3.95
4X150A	15.00	931A	11.95	8908	9.95
4X150G	18.00	5849	32.00	8950	5.50
4CX250B	24.00	6L06	4.50	4-400A	29.95
4CX350A/8321	35.00	6146A	5.25	4-250A	24.95
4CX15000A	150.00	6146B/8298A	6.25	4-125A	20.95
DX415	25.00	6360	7.95	4-65A	15.95
		6907	35.00		

TRANSFORMERS

F-18X	6.3vct at 6 amps	3.56
F-93X	6.5v to 40v at 750 ma.	3.53
F-92A	6.5v to 40v at 1 amp	4.59
N-51X	Isolation 115vac at 35va.	2.80
Model D-2	6.5v at 3.3 amps	4.95
	6.5v at 3.3 amps	
BE-12433-001	30v at 15 ma.	.49
BGH-9	6.3vct at 10 amps.	6.95
F-107Z	12V @ 4A or 24 V @ 2A	7.80
P6377	12v @ 4a or 24v @ 2a	6.31
P6378	12v @ 8a or 24v @ 4a	10.31
P8196	80vct @ 1.2a	6.28

New Motorola Carbon Microphone Model P-7255A.

This unit is a "noise cancelling" palm type microphone. These mikes come with or without cables. Price without \$19.95 — with \$29.95.

DIODES

1N270 Germanium Diodes \$7.95/c
HEP170, 2.5A, 1000 PIV \$4.95/20
Semtech SFMS 20K, 20KV, 10 ma, fast recovery \$1.26 ea.

H.P. 612A UHF Signal Generator, 450 MHz to 1230 MHz \$900.00
H.P. 624B Microwave test set, .6565 MHz to 1715 MHz \$900.00
Beckman "Eput" meter and Heterodyne Plug-in/Freq. meter D.C. to 1 GHz. \$900.00

FANS

Pamotor Fans, Model 4500C 117 VAC, 60 Hz, 19 w. \$7.95

RF TRANSISTORS

2N1561	15.00	2N3927	11.50	2N5641	4.90
2N1562	15.00	2N3948	2.00	2N5643	20.70
2N1692	15.00	2N3950	26.25	2N5764	27.00
2N1693	15.00	2N3961	6.60	2N5841	11.00
2N2631	4.20	2N4072	1.70	2N5842/MM1607	19.50
2N2857	1.80	2N4073	2.00	2N5849/MM1622	19.50
2N2876	12.35	2N4135	2.00	2N5862	50.00
2N2880	25.00	2N4427	1.24	2N5942	49.50
2N2927	7.00	2N4430	20.00	2N5922	10.00
2N2947	17.25	2N4440	8.60	2N6080	5.45
2N2948	15.50	2N4957	6.30	2N6081	8.60
2N2949	3.90	2N5070	13.80	2N6082	11.25
2N2950	5.00	2N5090	6.90	2N6083	12.95
2N3287	4.30	2N5108	3.90	2N6084	14.95
2N3300	1.05	2N5109	1.55	2N6166	36.80
2N3302	1.05	2N5177/MRF5177	20.00	MRF8004	1.90
2N3307	10.50	2N5179	.68	HEPS*014/76	4.95
2N3309	3.90	2N5184		HEPS3002	11.03
2N3375/MM3375	7.00	2N5216	47.50	HEPS3003	29.88
2N3553	1.80	2N5583	5.60	HEPS3005	9.55
2N3571	4.10	2N5589	4.60	HEPS3006	19.90
2N3818	6.00	2N5590	6.30	HEPS3007	24.95
2N3824	3.20	2N5591	10.35	HEPS3008	2.18
2N3866	1.09	2N5635	4.95	HEPS3010	11.34
2N3866 JAN	4.14	2N5636	11.95	RCA TA7994	50.00
2N3866 JAN TX	4.85	2N5637	20.70	RCA 40290	2.48
2N3925	6.00	2N5643	20.70		

We also have the following Wilcox/Sperry circuit boards in stock.

#118788/6118788	#118374/6118374	#117867/6117867
#117198/6117198	#117535/6117535	
#118817/6118817	#117752/6117752	

E. F. Johnson Vair. Capacitors

189-1-4	1.2 to 4.2 pf	.99	189-504-4	1.5 to 5 pf	.99
189-4-5	1.5 to 9.1 pf	.99	189-355-5	1.7 to 11 * pf	1.39
189-5-8	1.7 to 11 pf	.99	189-352-5	1.3 to 5.4 * pf	1.39
189-6-8	1.8 to 13 pf	.99			

JUST ARRIVED!

Wilcox/Sperry Circuit Boards:

#118273/6118273 This board has many valuable parts including the following:
1 each crystal 9.700000Mc 1 each 2N5486
9.800000Mc 5 each 2N5208
9.900000Mc 4 each 2N4126
92.734000Mc 4 each 2N3563
93.134600Mc 2 each 2N4259
93.535000Mc: 3 each #189 - 4 - 51 cap 1.5 to 9.1 pf
93.935300Mc and about 100 more capacitors, resistors, coils
94.335600Mc etc. Only \$19.95

#118821/6118821 This board has many valuable parts including the following: 4 each 16 pin dip sockets
2 7490 1 7474
2 74123 1 7400
1 MC8300 1 DM8820
1 7405 1 2N4401
and about 35 more capacitors, resistors, crystals, connector Only \$4.95

#118376/6118376 This board has many valuable parts including the following:
4 each MC1213 3 2N3563
1 MC1234 1 1N4004
4 MC724/824 and about 38 more capacitors, resistors,
5 MC790/890 coils, connectors Only \$8.95

MHz electronics

2543 N. 32nd STREET
PHOENIX, ARIZONA 85008
PH. 602-957-0786



NO C.O.D.

BEAM BALUN



- New! Full 5Kw PEP capability beam-mount balun.
- Sealed weatherproof Construction
- Stainless steel mounting hardware.

The proven and dependable Palomar engineers 5 Kw PEP (2 Kw CW CCS) balun is now available for mounting on your rotary beam. With a ratio of 1:1 the balun couples coaxial cable to 50 or 75 ohm balanced antennas. An adjustable U bolt provides convenient mounting to a 2" mast or boom.

The wire leads from the balun are brought out for direct connection to the beam's driven element so there are no solder lug connections to go bad in the weather.

ONLY PALOMAR BALUNS HAVE ALL THESE FEATURES

- RF toroidal core for highest efficiency.
- Teflon insulated wire.
- Stainless steel hardware. Won't rust.
- Epoxy filled case. Absolutely waterproof.
- White case to reflect the sun.
- Lightning protection built-in.
- Wideband 1.7-30 MHz.

Send for free brochure.

How many lightweight baluns have you burned out already? Install the balun that will stay up there working year after year.

Order direct. \$37.50 postpaid U.S. and Canada. California residents add sales tax.

PALOMAR ENGINEERS

BOX 455, ESCONDIDO, CA 92025
Phone: (714) 747-3343

TransCom TONE ENCODERS

TWO MODELS

- TG-1 single frequency
- TG-3 three frequency

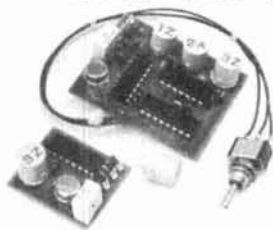

- Plug in type tone elements
- Low distortion sinewave elements
- Excel. temp. & freq. stability
- Output level control
- Immunity to RF
- All EIA freq. avail. 67.0-203.5 Hz
- 9-16V, reverse polarity protection incl.

Wired & tested with frequency element. TG-3 has 3 elements with frequency selection switch. Installs easily in most radios.

TG-1 \$24.95 TG-3 \$56.95
Add \$3 for each additional tone element.



P. O. BOX 120, ADDISON, IL 60101

Ill. residents add 5% sales tax.

YOUR BEST BUY IN KITS



ANALOG-DIGI-LAB

Features 3 Regulated power Supplies. 3 Output wave forms. 8 digital level switches. 2 no bounce pulser switches.

8 LEDs with drivers. 1 AP Super strip. Easily constructed. Designed by RETS Electronic Schools.

Now only \$139.00

Clock Kit (complete less case) \$12.95

Clock Cabinet \$6.50

or \$4.50 with purchase of clock kit.

Function Generator Kit \$10.95

Please add \$1.00 Shipping/Handling on any order under \$15.00
Send SASE for flyer. Featuring Electronic components and kits available.

HAL-TRONIX

P. O. Box 1101 • Southgate, Mich. 48195 • (313) 285-1782

FREQUENCY COUNTER

7 Digit 0-300 MHz Freq. Counter \$99.00

7 Digit 0-500 MHz Freq. Counter \$139.00

8 Digit 0-30 MHz Counter with options \$109.00

0-300 MHz Prescaler for 8 Digit Counter \$19.95

0-300 MHz Prescaler with Preamp \$29.95

0-600 MHz Prescaler for 8 Digit Counter \$39.95

Cabinet accessory package available for all of the above \$24.95

Anyone of the above kits available pre-assembled for an additional \$50.00. Allow 3-4 weeks on assembled units.

Anyone of the above kits available pre-assembled for an additional \$50.00. Allow 3-4 weeks on assembled units.

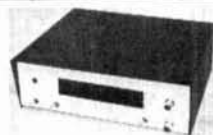

RADIO WORLD

CENTRAL NEW YORK'S FASTEST GROWING HAM DEALER



FT-101E

TRITON IV

Featuring — Yaesu, Atlas, Dentron, Ten-Tec, Swan, Regency, Standard, Tempo, KLM, Hy-Gain, Mosley, and Larsen.

We service everything we sell! Write or call for quote. YOU WON'T BE DISAPPOINTED.

We are just a few minutes off the NYS Thruway (I-90) - Exit 32.

RADIO WORLD

ONEIDA COUNTY AIRPORT

TERMINAL BUILDING

ORISKANY, NY 13424

315-337-2622

Warren K2IXN

Joe WB2GJR

COLLINS & MORE

Collins 51S1 Receiver	\$1295.00
Collins 30S1 Linear Amp	\$1995.00
Collins 75S3B, Ham rcvr	\$825.00
Collins 75S3B, late, round	\$950.00
Collins 312B4, Exc. cond.	\$235.00
Collins KWM-2 transcvr. V.G.	\$850.00
Collins CP-1, crystal Pack	\$225.00
Collins 32S3 Ham Xmtr.	\$895.00
Measurements 65B, LF sig. gen.	\$395.00
Henry 4K linear amp., exc.	\$1250.00
Nems-Clark 1302A, 55-260 MHz rcvr.	\$395.00

We stock good, used equipment from Collins, Drake, Heath and other manufacturers. Hundreds of test items also available. Call for specific requirements, or write for free catalog.

DAMES COMMUNICATION SYSTEMS
201-998-4256

10 SCHUYLER AVENUE
NORTH ARLINGTON, N. J. 07032

SYNTHESIZERS

We have the worlds largest selection of synthesizers for receivers, transmitters and transceivers. For complete details see our 1/3 page ad in the April 1976 issue of this magazine or call or write for additional information. Phone orders accepted between 9 AM and 4 PM EDT. (212) 468-2720

VANGUARD LABS

196-23 JAMAICA AVENUE

HOLLIS, N. Y. 11423

ALL BAND TRAP ANTENNA!



5 BAND OPERATION - ONLY ONE NEAT SMALL ANTENNA. FOR CONGESTED HOUSING AND APARTMENT DWELLERS!

FOR ALL AMATEUR HF TRANSMITTERS GUARANTEED FOR 1,000 WATTS POWER. LIGHT, NEAT WEATHERPROOF.

Complete as shown total length 102 ft. with 90 ft. of 52 ohm RG58U coax and PL259 connector. Hi-impact molded resonant traps. (wt. 3 oz. 1" x 5" long) You just tune to desired band for excellent reports! Excellent for ALL world - wide receivers and amateur transmitters. For NOVICE AND ALL CLASS AMATEURS! NO EXTRA TUNERS OR GADGETS NEEDED! Eliminates 5 separate antennas with excellent performance guaranteed. Can be used as inverted V. NO HAYWIRE HOUSE APPEARANCE! EASY INSTALLATION!

80-40-20-15-10 meter bands. Complete \$34.95
40-20-15-10 meter bands. 54-ft. ant. \$33.95
20-15-10 meter bands. 24-ft. ant. \$32.95

SEND ONLY \$3.00 (cash, ck., mo) and pay postman balance COD plus postage on arrival or send full price for pp. del. BankAmericard - - Master Charge - - Ph 308-236-5333 Free info. available only from: WESTERN ELECTRONICS Dept. AH-7 Kearney, Nebraska, 68847



There's
nothing!
like it

RADIO AMATEUR
callbook

Respected worldwide as
the only complete authority
for radio amateur
QSL and QTH information.

The **U. S. Callbook** has nearly 300,000 W & K listings. It lists calls, license classes, names and addresses plus the many valuable back-up charts and references you come to expect from the **Callbook**.

Specialize in DX? Then you're looking for the **Foreign Callbook** with almost 235,000 calls, names and addresses of amateurs outside of the USA.

U.S. Callbook \$14.95

Foreign Callbook \$13.95

Order from your favorite electronics dealer or direct from the publisher. All direct orders add \$1.25 for shipping. Illinois residents add 5% Sales Tax.

RADIO AMATEUR
callbook INC.
Dept. E 925 Sherwood Drive
Lake Bluff, Ill. 60044

WE Specialize

IN IRON POWDER AND FERRITE MATERIALS

AMIDON
Associates

TOROIDAL CORES
FERRITE RODS
SHIELDING BEADS
SHIELDED COIL FORMS

FREE **TECH-DATA** FLYER
ON FERROMAGNETIC MATERIALS

FAST, DEPENDABLE SERVICE SINCE 1963

12033 OTSEGO STREET, NORTH HOLLYWOOD, CALIFORNIA 91607

We Don't Claim That Your **ALPHA** Linear
Will Run A Kilowatt Key-Down FOREVER . . .



. . . But We Don't Put A Time Limit On It, Either.

YOU'LL PROBABLY NEVER SET A BRICK ON YOUR KEY FOR 26,000 MINUTES, BUT WE DID IT TO ILLUSTRATE WHAT ETO'S NO TIME LIMIT (NTL) CONTINUOUS DUTY RATINGS REALLY MEAN TO EVERY **ALPHA** AMPLIFIER OWNER.

April 7th: A standard **ALPHA 76** was taken from production, loaded up to a full 1000 watts key-down dc input, and left operating with a brick on the key.

April 25th: The '76 was still operating completely normally, delivering about 675 watts of continuous rf carrier output into a very hot dummy load — after 18 days — 435 hours — some 26,000 consecutive minutes key-down at a full kilowatt. You may have seen the same unit running key-down all day long the following week-end at the Dayton Hamvention. It's still as good as new — a fact which will surprise no one who knows how all **ALPHA's** are built. You'd expect no less.

The point is, every **ALPHA** linear amplifier — including the power- and value-packed **ALPHA 76** and the exclusive NO-TUNE-UP **ALPHA 374** — is meticulously engineered and built to handle continuous operation IN ANY MODE AT MAXIMUM LEGAL POWER [NTL] . . . No Time Limit. And ETO's warranty on every **ALPHA** amplifier protects you FOR EIGHTEEN MONTHS — FIVE TIMES LONGER than most amateur equipment warranties!

ALPHA: SURE YOU CAN BUY A CHEAPER LINEAR . . . BUT IS THAT REALLY WHAT YOU WANT?

A LINEAR AMPLIFIER IS A BIG INVESTMENT . . . MAKE IT WISELY. For an enlightening glimpse at what goes into the design of every **ALPHA** by ETO's power professionals, or to aid you in comparing one linear with another, call or write for our brief guide entitled, "EVERYTHING YOU ALWAYS WANTED TO KNOW ABOUT (COMPARING) LINEARS . . . BUT DIDN'T KNOW WHOM TO ASK." We'll also send you fully detailed and illustrated literature describing the entire ETO line of superb **ALPHA** power amplifiers and **ALPHA/VOMAX** — the new split-band speech processor that's your key to rf clipper type "talk power" combined with easy mike-line installation and low-distortion, practically foolproof operation.

ETO

EHRHORN TECHNOLOGICAL OPERATIONS, INC.
P.O. BOX 708 — INDUSTRIAL PARK
CANON CITY, CO. 81212 PHONE (303) 275-1613

Advertisers check-off

... for literature, in a hurry — we'll rush your name to the companies whose names you "check-off"

Place your check mark in the space between name and number. Ex: Ham Radio 234

INDEX	
AGL	558
Adva	265
Aidelo	347
Amateur Wholesale Elect.	003
Amidon	005
Antler	547
Apron	380
Artco	563
Atlas	198
Atronic	382
BK Products	463
Barry	*
Broihier	*
Budwig	233
Bullet	328
CFP	022
CIR	548
C & B Radio	596
Cal-Com	282
Comm. Elect.	489
Cleng	465
Comm. Spec.	330
Crystal Banking Service	573
Curtis	034
Cushcraft	035
DGM	458
DX'er's Magazine	*
Dames Comm.	551
Dames	324
Data Signal	270
Denson	405
Dentron	259
Direct Conv. Tech.	*
Disc-Cap	449
Drake	039
E. T. O.	*
Elect. Dist.	044
Electospace	407
Epsilon	046
Excel Circuits	535
Fair Radio	048
Gilfer	207
Gray	055
Gregory	201
Hal	057
Hal-Tronix	254
Ham Center	491
Ham Radio	150
HORIZONS	150
Heath	060
Hamtronics	246
Heights	061
Henry	062
Hildreth	283
Horizon Ant.	597
Hy-Gain	064
Icom	065
Info-Tech	351
Int. Circuits	518
Int'l Xtal	066
James	333
Jan	067
Jensen	293
K-Enterprises	071
KE Electronics	072
Kenwood	*
Kester	*
Lafayette	598
Larsen	078
Long's	468
Lunar	577
Lyle	373
MFJ	082
MHZ	415
Madison	*
Marconi	579
Masters	555
Mor-Gain	089
Motorola Semi.	599
New-Tronics	171
NuData	455
Optoelectronics	352
Palomar	093
Partridge	439
Pipo	481
Poly Paks	096
Pony Exp. Hamfest	*
Porta Pak	274
RF Power Labs	602
Callbook	100
Radio Expo	*
Radio World	592
Ramsey	442
Regency	102
Ross Dist.	581
SST	375
Sabtronics	593
Securatron	461
Sentry	600
Space	107
Spectronics	191
Spectrum	
Comm.	336
Spectrum Int.	108
Swan	111
Tele. Equip.	496
Trans Com	552
Tufts	321
Utah FM Sales	445
VHF Eng.	121
Valley Instr.	583
Vanguard	*
Varian	043
Webster Comm.	423
Webster Radio	255
Weinschenker	122
Western Elect.	601
Wilson	123
Yaesu	127

*Please contact this advertiser directly.

Limit 15 inquiries per request.

July 1977

Please use before August 31, 1977

Tear off and mail to
HAM RADIO MAGAZINE — "check off"
Greenville, N. H. 03048

NAME

CALL

STREET

CITY

STATE ZIP

- (213) 272-0861
 - (418) 658-7388
 - (303) 499-7818
 - (303) 893-5525
 - (315) 337-2622
 - (516) 645-9187
 - (617) 395-8280
 - (214) 263-1351
 - (509) 924-2343
 - (509) 328-0133
 - (414) 442-4200
 - (801) 484-6114
- LA — Henry Radio
Canada — V E Services
Boulder — M & D Electronics
Denver — C W Electronics
Rome — Radio World
LI — Harrison
Medford — Tufts
Grand Prairie — The Ham Shack
Spokane — H C J
Spokane — G S Electronics
Milwaukee — Amateur Electronic
Salt Lake City — Manwill Supply

(800) 325-3636 — Ham Radio Center

TROUBLE FREE TOUCH-TONE ENCODER

PP-1

PP-2

NEW POSITIVE TOUCH (KEYS DEPRESS) • MOBILE & HANDHELD DESK MOUNT • NO POTTED PARTS (SERVICEABLE) MIL. SPEC. COMPONENTS • NO RFI • SELF CONTAINED XTAL CONTROLLED • LEVEL ADJUSTABLE FROM FRONT

NEW Supplied with: Instructions, schematic, template, hardware. Operating Voltage: 4.5 - 60V. PP-1A, designed for Standard Communications Hand-helds. (California residents add 6% sales tax.) PP-1 = \$55.00, PP-2 = \$58.00, M series-Mobile PP-1M = \$55.00, PP-2M = \$58.00, K-series-Mobile PP-1K = \$66.00, PP-2K = \$69.00, K-series-Self Contained Delay Relay LETTERING OF UNITS OPTIONAL ADD \$1.00

Available at: Ham Radio Center (800) 325-3636
Denver Colo. CW Electronics (303) 893-5525
Medford/MA, Tufts (617) 395-8280
Los Angeles, Henry Radio (213) 272-0861
New York City, Harrison (800) 645-9187

Pipo Communications
P.O. Box 3435 DEPT. B
Hollywood, California 90028
213/852-1515

- (213) 834-5868
 - (602) 956-5200
 - (602) 939-8356
 - (213) 843-1647
 - (213) 770-3211
 - (209) 224-5111
 - (408) 998-5900
 - (805) 964-5063
 - (805) 643-7789
 - (213) 834-5868
 - (415) 763-6262
 - (213) 998-2212
 - (415) 342-5757
 - (714) 761-3033
- Long Beach — C&A Electronics
Phoenix — Arden Communications
Glendale — Masters Communications
Burbank — Midnight Radio
Gardena — Advanced Electronics
Fresno — Webster Radio
San Jose — Quement Electronic
Santa Barbara — Pete's Electronics
Ventura — C&C Electronics
Long Beach — C&A Electronics
Oakland — M-Tron
HRO — Van Nuys
HRO — Burlingame
HRO — Anaheim

Advertisers iNdex

AGL Electronics	113
Adva Electronics	119
Aidelo	102
Amateur Wholesale Electronics	98, 99
Amidon Associates	125
Antler Antenna	105
Apron	86
Artco Electronics	76, 77
Atlas Radio	60
Atronic	112
BK Products	120
Barry	86
Earl Broihier Advertising	118
Budwig Mfg. Co.	106
Bullet	39
CFP Communications	120
CIR Industries	32
C & B Radio & Electronics	110
Cal-Com Systems, Inc.	108
Communications Electronics	121
Cleng Electronics	
Communications Specialists	41, 53
Crystal Banking Service	110
Curtis Electro Devices	120
Cushcraft	58, 93
DGM Electronics	92
DX'er's Magazine	122
Dames Communications Systems	124
Dames, Ted	122
Data Signal, Inc.	101
Denson Electronic Corp.	69
Dentron Radio Co.	7
Direct Conversion Technique	122
Disc-Cap	81
Drake Co., R. L.	110, 111
Ehrhorn Technological Operations	125
Electronic Distributors	63
Electospace	46, 90
Epsilon Records	120
Excel Circuits	110
Fair Radio Sales	102
Gilfer Associates	86
Gray Electronics	104
Gregory Electronics	85
Hal Communications Corp.	2
Hal-Tronix	124
Ham Radio Center	78
Ham Radio	108, 119
Ham Radio HORIZONS	75
Heath Company	40
Hamtronics	70
Heights Mfg. Co.	104
Henry Radio Stores	Cover II
Hildreth Engineering	106
Horizon Antenna	102
Hy-Gain Electronics Corp.	66
Icom	5
Info-Tech	54
Integrated Circuits Unlimited	115
International Crystal	59
James Electronics	109
Jan Crystals	69
Jensen Tools & Alloys	108
K-Enterprises	106
KE Electronics	104
Trio-Kenwood Communications, Inc.	8, 9, 64, 65
Kester Solder	97
Lafayette Radio Electronics	122
Larsen Antennas	96
Long's Electronics	128
Lunar Electronics	45
Lyle Products	120
MFJ Enterprises	127
MHZ Electronics	123
Madison Electronics Supply	85, 108
Marconi Engineering	86
Masters Communications	105
Mor-Gain	114
Motorola Semiconductor Products	118
New-Tronics Corporation	107
NuData Electronics	106
Optoelectronics	87
Palomar Engineers	120, 122, 124
Partridge (HR) Electronics	122
Pipo Communications	126
Poly Paks	100
Pony Express Hamfest	102
Porta Pak	81
RF Power Labs	95
Radio Amateur Callbook	118, 125
Radio Expo	90
Radio World	124
Ramsey Electronics	82
Regency Electronics	94
Ross Distributing Company	110
SST Electronics	102
Sabtronics International, Inc.	23
Securatron	108
Sentry Manufacturing	108
Space Electronics	106
Spectronics	91
Spectrum Communications	114
Spectrum International	112
Swan Electronics	76, 77
Telephone Equipment Co.	118
Trans Com	124
Tufts Radio Electronics	103
Utah FM Sales	119
VHF Engineering, Div. of Brownian	1
Valley Instrument Products	97
Vanguard Labs	105, 114, 124
Varian, Eimac Division	Cover IV
Webster Communications	90
Webster Radio	106
Weinschenker	105
Western Electronics	124
Wilson Electronics	57
Yaesu Electronics Corp.	Cover III

This NEW MFJ Deluxe Keyer at \$69.95 . . . gives you more features per dollar than any other keyer available.



Based on the Curtis 8043 IC keyer-on-a-chip, the new MFJ Deluxe Keyer gives you more features per dollar than any other keyer available.

Sends iambic, automatic, semi-automatic, manual. Use squeeze, single lever or straight key.

Iambic squeeze key operation with dot and dash insertion lets you form characters with minimal wrist movement for comfortable, fatigue-free sending.

Semi-automatic "bug" operation provides automatic dots and manual dashes. Use a manual straight key to safely key your transmitter or to improve your list.

Dot memory, self-completing dots and dashes, jam-proof spacing and instant start for accurate and precise CW.

Totally RF proof. No problems, whatever.

Ultra-reliable solid-state keying. Keys virtually any transmitter: grid block, -300V max., 10 ma, max.; cathode and solid state transmitters +300V max., 200 ma, max.

All controls are on the front panel: speed, weight, tone, volume, function switch. Smooth linear speed control. 8 to 50 WPM.

Weight control lets you adjust dot dash space ratio; makes your signal distinctive to penetrate thru heavy ORM for solid DX contacts.

Tone control. Room filling volume. Built-in speaker. Ideal for classroom teaching.

Function switch selects off, on, semi-automatic/manual, tune. Tune keys xmtr for tuning.

Completely portable. Take it anywhere. Operates up to a year on 4 C-cells. Miniature phone jack for external power (3 to 15 VDC).

Beautiful Ten Tec enclosure. Eggshell white, walnut sides. Compact 6x6x2 inches.

Three conductor quarter-inch phone jack for key, phono jacks for keying outputs.

Optional squeeze key. Dot and dash paddles have fully adjustable tension and spacing for the exact "feel" you like. Heavy base with non-slip rubber feet

eliminates "walking". \$29.95 plus \$2.00 for shipping and handling.

Try it—no obligation. If not delighted, return it within 30 days for a refund (less shipping). This keyer is unconditionally guaranteed for one year.

To order, simply call us toll-free 800-647-8660 and charge it on your BankAmericard or Master Charge or mail us an order with a check or money order for \$69.95 plus \$2.00 shipping/handling for the MFJ 8043 keyer and/or \$29.95 plus \$2.00 shipping/handling for the squeeze key.

Don't wait any longer to enjoy the pleasures of the new MFJ Deluxe Keyer. Order today.

MFJ ENTERPRISES

P. O. BOX 494

MISSISSIPPI STATE, MS. 39762

CALL TOLL FREE . . 800-647-8660

This NEW MFJ Super Antenna Tuner . . . matches everything from 160 thru 10 Meters: dipoles, inverted vees, random wires, verticals, mobile whips, beams, balance lines, coax lines. Up to 200 watts RF OUTPUT. Built-in balun, too!



\$ 69⁹⁵

With the NEW MFJ Super Antenna Tuner you can run your full transceiver power output — up to 200 watts RF power output — and match your transmitter to any feedline from 160 thru 10 Meters whether you have coax cable, balance line, or random wire.

You can tune out the SWR on your dipole, inverted vee, random wire, vertical, mobile whip, beam, quad, or whatever you have.

You can even operate all bands with just one existing antenna. No need to put up separate antennas for each band.

Increase the usable bandwidth of your mobile whip by tuning out the SWR from inside your car. Works great with all solid state rigs (like the Atlas) and with all tube type rigs.

It travels well, too. Its ultra compact size 5x2x6 inches fits easily in a small corner of your suitcase.

The secret of this tiny, powerful tuner is a wide range 12 position variable inductor made from two stacked toroid cores and high quality capacitors manufactured especially for MFJ. For balanced lines a 1:4 (unbalanced to balanced) balun is built in. Made in U.S.A. by MFJ Enterprises.

This beautiful little tuner is housed in a deluxe eggshell white Ten-Tec enclosure with walnut grain sides.

SO-239 coax connectors are provided for transmitter input and coax fed antennas. Quality five way binding posts are used for the balance line inputs (2), random wire input (1), and ground (1).

Try it — no obligation. If not delighted, return

it within 30 days for a refund (less shipping). This tuner is unconditionally guaranteed for one year.

To order, simply call us toll-free 800-647-8660 and charge it on your BankAmericard or Master Charge or mail us an order with a check or money order for \$69.95 plus \$2.00 shipping/handling for the MFJ-16010ST Super Antenna Tuner.

Don't wait any longer to tune out that SWR and enjoy solid QSO's. Order today.

MFJ ENTERPRISES

P. O. BOX 494

MISSISSIPPI STATE, MS. 39762

CALL TOLL FREE . . 800-647-8660

Call 1-800-633-3410 for Kenwood*

*YAESU, DRAKE, ICOM, CDE, HYGAIN, CUSHCRAFT, NPC, TPL, TRISTAO, NEWTRONICS, DENTRON, REGENCY, ROHN, WILSON, TEN-TEC, MCM & MFJ



KENWOOD TR-7400A 2m FM transceiver

Features: • CTCS provisions, encode and decode • 25 watt RF output • Solid-state final stage • LED digital readout • PLL gives 800 discrete channels • Repeater offset circuit • PLL unlock protection circuit • Low power position, 5 watts • 2-pole, 10.7 MHz monolithic crystal filter • MOS FET

399.95 list price, Call for quote.

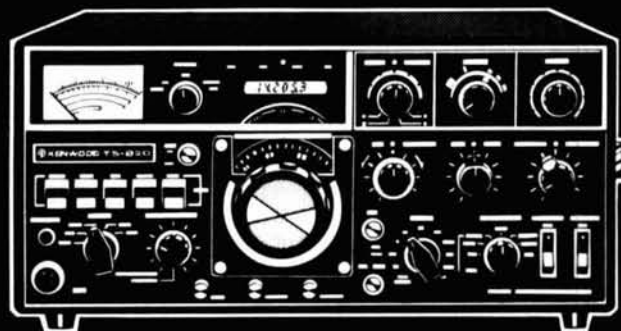

KENWOOD TS-820 transceiver

Features: • 10 thru 160 meters coverage • 200 watts PEP • Integral IF shift • Solid-state, except for drive and final stages • Noise blanker • VOX circuit • PLL circuitry • DRS dial • IF out, RTTY, XVTR capabilities • Phone patch IN and OUT terminals • RF speech processor • Ask about options.

869.00 list price. Call for quote.

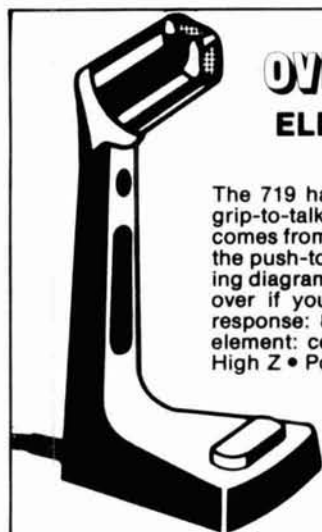

OVER 50% OFF! ELECTRO-VOICE 719 push-to-talk mike

The 719 has two talk switch positions, grip-to-talk and push-to-talk. The mike comes from the factory with the switch in the push-to-talk position. Complete wiring diagrams are furnished for a change-over if you wish. Specs: • Frequency response: 80 to 7000 Hz • Generating element: ceramic • Output impedance: High Z • Polar pattern: omnidirectional.

19.95

List price 45.00

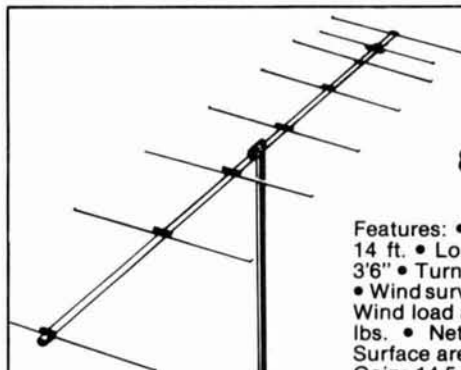

HYGAIN Model 28 8-element 2m beam

Features: • Boom length: 14 ft. • Longest element: 3'6" • Turning radius: 7'6" • Wind survival: 100 mph • Wind load at 80 mph: 20.7 lbs. • Net wt.: 7 lbs. • Surface area: 0.81 sq. ft. • Gain: 14.5 dB • Front-to-back ratio: 25-30 dB • Max. power output: 1KW • VSWR: 1.5:1 • Impedance: 52 ohms • Uni-directional pattern.

24.95

List price 37.50

Remember, you can call TOLL-FREE: 1-800-633-3410 nationwide or call 1-800-292-8668 in Alabama for Long's Electronics' low price on any Amateur radio or radio accessory item.



Long's Electronics

3521 10TH AVENUE NORTH, BIRMINGHAM, ALABAMA 35234



YAESU—The “Something For Everyone” Line Of Quality Ham Gear!



FT-301S or FT-301SD

Analog or digital dial, 40 watts PEP
all solid state, broadbanded output!
160-10 meters



FT-301 or FT-301D

Analog or digital dial, 240W PEP, all
solid state, broadbanded output!
160-10 meters



FT-221R Transceiver

All mode 144-148 MHz, 20 watts
input, standard repeater shifts + 1
non-standard shift



FT-101 Series

3 models, 260W PEP, 160-10M + 2
and 6M with our transverters.



FT-620B Transceiver

SSB, CW, AM, 50-54 MHz
20 watts input

**Everything Is Stacked In
Your Favor At Yaesu**

**QRP
BASE KW
RTTY
MOBILE
MARS
CAP**

**160-2 MTRS.
USB-LSB
CW-FM
DIGITAL DIAL
ANALOG DIAL
SWL**



FR-101 or FR-101D

Analog or digital readout receiver, all
ham bands + SW frequencies with
accessory crystals



FL-101 Transmitter

160-10 M, 200W PEP, matches the
FR-101 receiver - "The Yaesu Twins!"

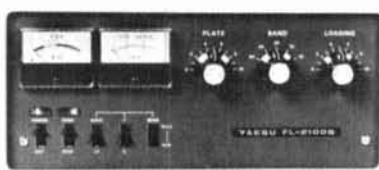

FL-2100B Linear

Matches the 101 series-80-10 me-
ters, 1200 watts PEP, 1 KW CW.
Self contained power supply



FRG-7 Receiver

Solid state, triple conversion, 500
KHz to 29.9 MHz, continuous tuning

... plus a full line of accessories—2 and 6 meter
transverters, counters, world clock, VFO's, micro-
phones, phone patch, wattmeters, monitor scopes
and much more! Send us your name, address and
ham call for our new 1977 full line catalog.

101 OWNERS: New 226 page service and
maintenance manual now available. Write for
information. Soon to come—FT-221 series
service and maintenance manual!

YAESU
The radio.



777

YAESU ELECTRONICS CORP., 15954 Downey Ave., Paramount, CA 90723 (213) 633-4007
YAESU ELECTRONICS CORP., Eastern Service Ctr., 613 Redna Ter., Cincinnati, OH 45215

You've never seen a four tube, 2 megawatt amplifier.

Until Now.

Look at this new generation Continental Electronics 323C medium wave broadcast transmitter. You'll see two EIMAC X-2159 tetrodes are used in each amplifier section, one as a carrier tube and the other as a peak tube. The two Doherty-type screen impedance modulated (SIM) amplifier sections are combined to provide a 2 megawatt carrier, 100 percent modulated.

This is the first of 12 amplifier sections built for three Saudi Arabia locations. They will be used as building blocks for 1 or 2 megawatt transmitters in the

broadcast service. Similar approaches are planned for other locations in Saudi Arabia.

For information about power tubes for your transmitter, contact Varian, EIMAC Division, 301 Industrial Way, San Carlos, California 94070. Telephone (415) 592-1221. Or call any of the more than 30 Varian Electron Device Group Sales Offices throughout the world.

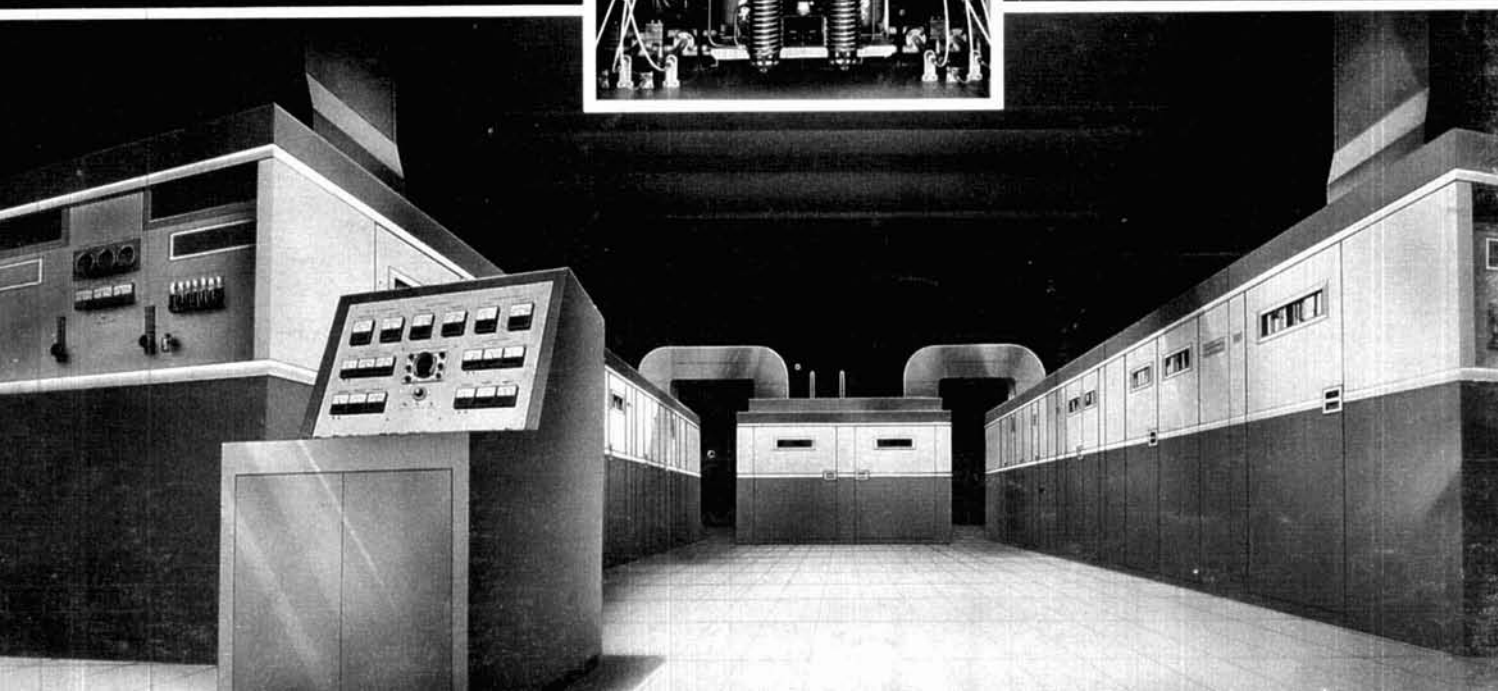
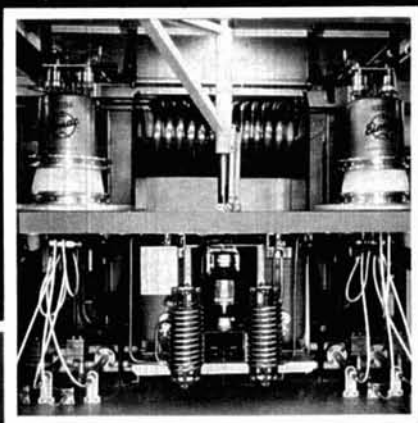

Send for your copy of the world's largest catalog of quality kit-form electronic products.

FREE!



FILL IN THIS
CARD AND
MAIL TODAY

Take your pick of nearly 400 fun-to-build and practical money-saving kits — all backed by Heath — world leader in better electronic kits since 1947.

FREE! mail card now ▶

Yes! Please rush me my personal copy of the NEW Heathkit Catalog.

I am not on your mailing list.

Name _____

Address _____

City _____

State _____

Zip _____

Dept. 122-31
Ham Radio

PC-124

Get your very own copy of the latest

HEATHKIT

MAIL-ORDER KIT CATALOG

FREE!

Kits for almost everything in electronics; auto and marine accessories, TV, stereo hi-fi, home products and much more. All are easy to build with crystal-clear, step-by-step Heathkit assembly manuals.



SEND FOR IT TODAY!



HEATH COMPANY
BENTON HARBOR MI 49022

**PUT STAMP
HERE**

The Post Office
will not deliver
mail without postage