

\$1.50

ham **radio**

magazine



JUNE 1977

- spectrum analyzer 16
- bandpass filters 34
- vertical antenna 60
- ATV power amplifier 67
- microprocessors 76
- and much more . . .

**stripline
432-MHz
power
amplifier**



ONLY HENRY RADIO OFFERS THE WORLD'S MOST COMPLETE LINE OF AMPLIFIERS

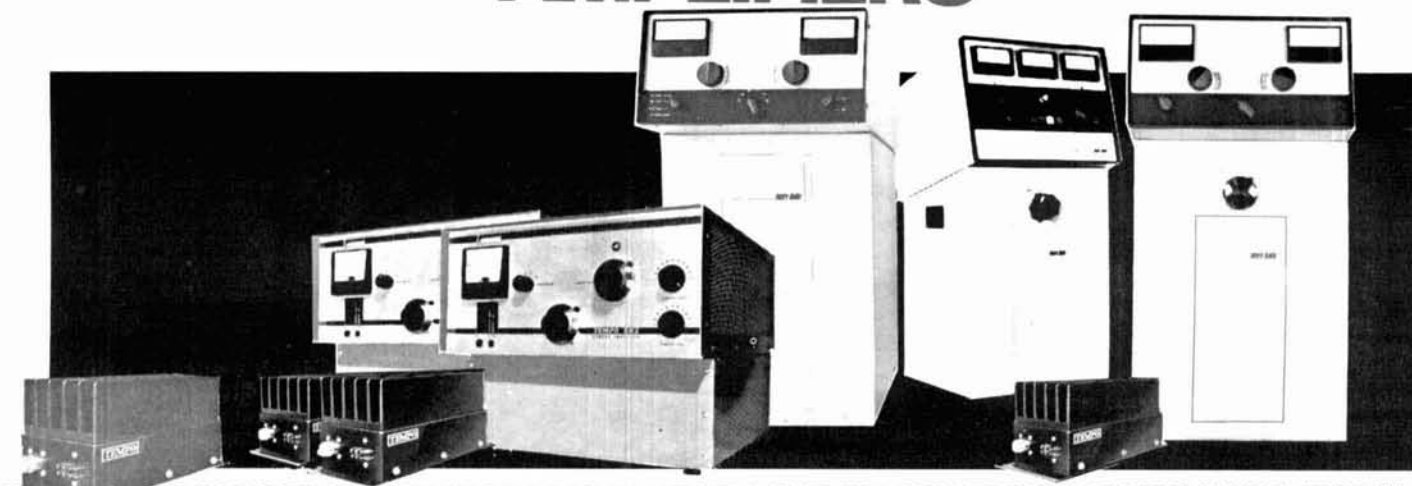

30 MODELS! THE WORLD'S FINEST LINE OF AMATEUR AMPLIFIERS. BOTH VACUUM TUBE AND SOLID STATE... FOR HF, VHF AND UHF... FIXED STATION AND MOBILE... LOW POWER AND HIGH POWER. NEVER BEFORE HAS ONE COMPANY MANUFACTURED SUCH A BROAD LINE OF AMATEUR AMPLIFIERS

2K-4...THE "WORKHORSE"

The 2K-4 linear amplifier offers engineering, construction and features second to none, and at a price that makes it the best amplifier value ever offered to the amateur. Constructed with a ruggedness guaranteed to provide a long life of reliable service, its heavy duty components allow it to loaf along even at full legal power. If you want to put that strong clear signal on the air that you've probably heard from other 2K users, now is the time. Operates on all amateur bands, 80 thru 10 meters. Move up to the 2K-4. Floor console...\$995.00

3K-A COMMERCIAL/MILITARY AMPLIFIER

A high quality linear amplifier designed for commercial and military uses. The 3K-A employs two rugged Eimac 3-500Z grounded grid triodes for superior linearity and provides a conservative three kilowatts PEP input on SSB with efficiencies in the range of 60%. This results in PEP output in excess of 2000 watts. It provides a heavy duty power supply capable of furnishing 2000 watts of continuous duty input for either RTTY or CW with 1200 watts output. 3.5-30 MHz....\$1395.

4K-ULTRA

Specifically designed for the most demanding commercial and military operation for SSB, CW, FSK or AM. Features general coverage operation from 3.0 to 30 MHz. Using the magnificent new Eimac 8877 grounded grid triodes, vacuum tune and load condensers, and a vacuum antenna relay, the 4K-ULTRA represents the last word in rugged, reliable, linear high power RF amplification. 100 watts drive delivers 4000 watts PEP output. Can be supplied modified for operation on frequencies up to about 100 MHz. ...\$2950.00

TEMPO 6N2

The Tempo 6N2 brings the same high standards to the 6 meter and 2 meter bands. A pair of advanced design Eimac 8874 tubes provide 2,000 watts PEP input on SSB or 1,000 watts on FM or CW. The 6N2 is complete with self-contained solid state power supply, built-in blower and RF relative power indicator. ...\$895.00

TEMPO 2002

The same fine specs and features as the 6N2, but for 2 meter operation only. ...\$745.00

TEMPO 2006

Like the 2002, but for 6 meter operation. ...\$795.00

TEMPO VHF/UHF AMPLIFIERS

Solid state power amplifiers for use in most land mobile applications. Increases the range, clarity, reliability and speed of two-way communications. FCC type accepted also.

Model	Drive Power	Output Power	Price	Model	Drive Power	Output Power	Price
LOW BAND VHF AMPLIFIERS (35 to 75 MHz)							
Tempo 100C30	30W	100W	\$159.	Tempo 100C10	10W	100W	\$149.
Tempo 100C02	2W	100W	\$179.				
HIGH BAND VHF AMPLIFIERS (135 to 175 MHz)							
Tempo 130A30	30W	130W	\$189.	Tempo 80A02	2W	80W	\$159.
Tempo 130A10	10W	130W	\$179.	Tempo 50A10	10W	50W	\$ 99.
Tempo 130A02	2W	130W	\$199.	Tempo 50A02	2W	50W	\$119.
Tempo 80A30	30W	80W	\$149.	Tempo 30A10	10W	30W	\$ 69.
Tempo 80A10	10W	80W	\$139.	Tempo 30A02	2W	30W	\$ 89.
UHF AMPLIFIERS (400 to 512 MHz)							
Tempo 70D30	30W	70W	\$210.	Tempo 40D01	1W	40W	\$185.
Tempo 70D10	10W	70W	\$240.	Tempo 25D02	2W	25W	\$125.
Tempo 70D02	2W	70W	\$270.	Tempo 10D02	2W	10W	\$ 85.
Tempo 40D10	10W	40W	\$145.	Tempo 10D01	1W	10W	\$125.
Tempo 40D02	2W	40W	\$165.	Linear UHF models also available			

TEMPO 100AL10 VHF LINEAR AMPLIFIER

Completely solid state, 144-148 MHz. Power output of 100 watts (nom.) with only 10 watts (nom.) in. Reliable and compact ...\$199.00

TEMPO 100AL10/B BASE AMPLIFIER ...\$349.00

please call or write for complete information.

Henry Radio

11240 W. Olympic Blvd., Los Angeles, Calif. 90064 213/477-6701
931 N. Euclid, Anaheim, Calif. 92801 714/772-9200
Butler, Missouri 64730 816/679-3127

Prices subject to change without notice.

Now Shipping!



THE ATLAS 350-XL

SEE YOUR DEALER SOON!

TO PLACE YOUR ORDER:

The all solid state full coverage Atlas 350-XL transceiver is now in full production at our Oceanside, California factory, and we are shipping units daily to all our dealers.

Call your Atlas dealer today. If he doesn't have them in yet, he will in a few days.

And if you are impressed with the high performance, wide versatility, many advanced state of the art features, power and clean signal of the Atlas 350-XL, we suggest you place your order soon with your dealer. While we are catching up with the sales, we anticipate being back-ordered for several months, so the earlier you place your order, the sooner you'll have the transceiver that has everything you'll ever need.

- 100% solid state
- SSB/CW Transceiver
Includes VOX, CW side-tone, and full break-in
- Full coverage of 10-160 meter bands
- 350 watts P.E.P. or CW input
- Digital Dial Frequency Readout (Optional)
- Plug-in auxiliary VFO or crystal oscillator (Optional)

Atlas 350-XL (less options) \$895



**ATLAS
RADIO INC.**

417 Via Del Monte, Oceanside, CA 92054

Phone (714) 433-1983

Special Customer Service Direct Line

(714) 433-9591

Stay tuned for future programs.



ONLY \$595.00



**NEW LOW
PRICE
\$1195.00**

The HAL ST-6000 demodulator/keyer and the DS-3000 and DS-4000 KSR/RO series of communications terminals are designed to give you superlative TTY performance today—and in the future. DS series terminals, for example, are re-programmable, assuring you freedom from obsolescence. Sophisticated systems all, these HAL products are attractively priced—for industry, government and serious amateur radio operators.

The HAL ST-6000 operates at standard shifts of 850, 425, and 170 Hz. The tone keyer is crystal-controlled. Loop supply is internal. Active filters allow flexibility in estab-

lishing different tone pairs. You can select AM or hard-limiting FM modes of operation to accommodate different operating conditions. An internal monitor scope (shown on model above) allows fast, accurate tuning. The ST-6000 has an outstandingly high dynamic range of operation. Data I/O can be RS-232C, MIL-188C or current loop.

The DS-3000 and DS-4000 series of KSR and RO terminals provide silent, reliable, all-electronic TTY transmission and reception, or read-only (RO) operation of different combinations

of codes, including Baudot, ASCII and Morse. The powerful, programmable 8080A microprocessor is included in the circuitry to assure maximum flexibility for your present needs—and for the future. The KSR models offer you full editing capability. The video display is a convenient 16-line format, of 72 characters per line.

These are some of the highlights. The full range of features and specifications for the ST-6000 and the DS series of KSR and RO terminals is covered in comprehensive data sheets available on request. Write for them now—and tune in to the most sophisticated TTY operation you can have today...or in the future.



HAL Communications Corp., Box 365, 807 E. Green Street
Urbana, Illinois 61801 • Telephone: (217) 367-7373

ham radio

magazine

JUNE 1977

volume 10, number 6

T. H. Tenney, Jr., W1NLB
publisher

James R. Fisk, W1HR
editor-in-chief

editorial staff

Charles J. Carroll, K1XX
Alfred Wilson, W6NIF
assistant editors

James H. Gray, W2EUQ
Patricia A. Hawes, WA1WPM
Thomas F. McMullen, Jr., W1SL
Joseph J. Schroeder, W9JUV
associate editors

Wayne T. Pierce, K3SUK
cover

publishing staff

Harold P. Kent, WA1WPP
assistant publisher

Fred D. Moller, Jr., WA1USO
advertising manager

Cynthia M. Schlosser
assistant advertising manager

Theresa R. Bourgault
circulation manager

ham radio magazine
is published monthly by
Communications Technology, Inc
Greenville, New Hampshire 03048
Telephone: 603-878-1441

subscription rates

U.S. and Canada: one year, \$10.00
three years, \$20.00
Worldwide: one year, \$15.00
three years, \$35.00

foreign subscription agents

Ham Radio Canada
Box 114, Goderich
Ontario, Canada, N7A 3Y5

Ham Radio Europe
Box 444
194 04 Upplands Vasby, Sweden

Ham Radio France
20 bis, Avenue des Clarions
89000 Auxerre, France

Ham Radio Holland
Postbus 3051
Delft 2200, Holland

Ham Radio Italy
S.T.E. Via Maniago 15
I-20134 Milano, Italy

Ham Radio UK
Post Office Box 63, Harrow
Middlesex HA3 6HS, England

Holland Radio, 143 Greenway
Greenside, Johannesburg
Republic of South Africa

Copyright 1977 by
Communications Technology, Inc
Title registered at U.S. Patent Office

Microfilm copies
are available from
University Microfilms, International
Ann Arbor, Michigan 48103

Second-class postage
paid at Greenville, N.H. 03048
and at additional mailing offices
Publication number 23340



contents

- 10 432-MHz kilowatt power amplifier**
Anthony F. Souza, W3HMU
- 16 high-performance spectrum analyzer**
Wayne C. Ryder, W6URH
- 32 RTTY tape editor**
Thomas E. Gibson, W3EAG
- 34 top-coupled bandpass filters**
Leonard H. Anderson
- 42 gate-dip meter**
Charles G. Miller, W3WLX
- 46 toroid permeability meter**
Milton S. Ash, W6RJO
- 58 how many signals does your receiver see**
Ulrich L. Rohde, DJ2LR
- 60 7-MHz short vertical**
Harvey H. Hunter, W8TYX
- 67 1270-MHz ATV power amplifier**
Ronald J. Stefanski, W9ZIH
- 76 microprocessors: the register pair instructions**
David G. Larsen, WB4HYJ
Peter R. Rony
Jonathan A. Titus
- 4 a second look**
- 126 advertisers index**
- 101 flea market**
- 116 ham mart**
- 80 ham notebook**
- 84 new products**
- 6 presstop**
- 126 readers service**

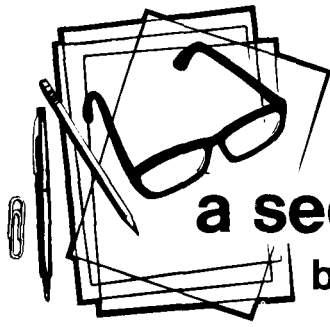

a second look

by Jim Fisk

In early March the FCC released new rules which could have a substantial effect on the whole future of amateur radio. The new rules, spelled out in Docket 20777, became effective on April 15th, and require that the spurious emissions from all high-frequency transmitters, transceivers, and amplifiers must be at least 40 dB below the mean power of the fundamental, without exceeding 50 milliwatts. The rules for vhf transmitters operating between 30 MHz and 235 MHz are even more stringent: for transmitters of 25 watts or more, spurious emissions must be down a minimum of 60 dB. Note that this is not just a proposal — it is the law, and it applies to *all* amateur equipment: new, used, or presently in use!

Furthermore, as the law is now written, there is no provision for the use of external filters to reduce spurious emissions to the required level; the rules imply that the required purity of emissions must be measured at the transmitter or amplifier output connector. Recent tests by the ARRL Technical Department with a Hewlett-Packard spectrum analyzer indicate that *most* of the commercial high-frequency transmitters now on the market meet the new requirements.

In most cases, when the Commission adopts new rules, it makes an effort to minimize hardships and harmful economic effects on the licensees — usually by providing enough lead time so equipment can be brought into line with the new requirements. That was not done in this case. Most amateurs, in fact, probably weren't even aware of the new restriction until several weeks after it went into effect, and few of those who did know about it had any way of measuring the spectral purity of their transmitters!

All amateur equipment sold after April 15th must comply with the new restrictions on purity of emissions; but what do you do if you are using equipment which was manufactured before April 15, 1977? The law doesn't tell you *how* to comply, only that you must. The best way is with a spectrum analyzer, but a new one costs as much as a small house, and good used ones cost as much as a complete transceiver. You might consider the homebuilt analyzer described in this issue (and we'll have others in the future) or perhaps the members of your club can be persuaded to pool their assets to buy one. There are also commercial test labs which can make the measurements for you, but no matter which approach you take, the price isn't going to be cheap.

The ARRL has petitioned the FCC to stay the effective date of the new rule for nine months, and they have also petitioned for a reconsideration of the action, but at this point it's impossible to tell what the outcome will be. In the meantime, all amateur transmitters must comply with the new restrictions.

The new rules on spectral purity are just one of a series of restrictions on amateur equipment which have been brought about by unscrupulous CB dealers and manufacturers who are peddling amateur transceivers and illegal broadband "amateur" linears to CBers. The FCC district offices are besieged with complaints about RFI from these devices; in some areas television interference from CB is extremely severe, and there's a strong feeling in Washington that the CB situation is now so far out of hand that drastic action is necessary.

One way the FCC feels they can control this is to place an outright ban on the manufacture of linear amplifiers which operate between 24 and 35 MHz, and to require type acceptance of all commercial amateur transmitters. Neither of these actions would probably have much effect on the illegal CB operators (any more than gun control removes guns from the hands of criminals), but it will surely increase the prices you'll have to pay for your amateur equipment in the future. It will also mean that the manufacturers won't be able to offer you new circuits and technology as fast as they have in the past — each improvement they make in their equipment will require a whole new round of type acceptance. In-line production improvements will cease, and the natural evolution of modern amateur gear will grind to a halt.

In a statement that accompanied Docket 20117, the amplifier ban, FCC Chairman Richard Wiley expressed the hope that "the comments we receive will suggest other and better alternatives to the Commission's proposals." One alternative, proposed by the San Antonio Repeater Organization (SARO) would place legal responsibilities on the seller and buyer of amateur transmitting equipment. The R. L. Drake company has strongly endorsed the SARO proposal, but has worked out a modification which would remove the paperwork burden from the FCC and still provide the Commission with traceability and accountability for enforcement.

The Drake plan, which is based on presentation of a valid amateur license when purchasing transmitting equipment, is especially recommended. Under this plan your call sign would be recorded on the sales invoice along with the equipment serial number. If and when you sold the equipment you would keep a record of the amateur you sold it to. This plan would not add to the cost of amateur equipment because it's based largely on records which are already being kept as part of good business practice.

If the FCC located amateur equipment in the hands of an unlicensed operator, it would be a simple matter to trace the equipment, by serial number, from the manufacturer to the point where it crossed over from amateur to CB. The violator would be subject to fines up to \$500 per day during the time which the offense occurred.

This proposal requires your support — the whole future of amateur radio demands it. Let's place the burden of the CB problem where it belongs: on the shoulders of the unscrupulous dealers and illegal operators.

Jim Fisk, W1HR
editor-in-chief



That's all, Folks!

All you need for All Mode Mobile, that is.

All Mode Mobile is now yours in a superior ICOM radio that is a generation ahead of all others. The new, fully synthesized **IC-245/SSB** puts you into FM, SSB and CW operation with a very compact dash-mounted transceiver like none you've ever seen.

- **Variable offset:** Any offset from 10 KHz through 4 MHz in multiples of 10 KHz can be programmed with the LSI Synthesizer.
- **Remote programming:** The **IC-245/SSB** LSI chip provides for the input of programming digits from a remote key pad which can be combined with Touch Tone* circuitry to provide simultaneous remote program and tone. Computer control from a PIA interface is also possible.

* a registered trademark of AT&T.

- **FM stability on SSB and CW:** The **IC-245/SSB** synthesis of 100 Hz steps make mobile SSB as stable as FM. This extended range of operation is attracting many FM'ers who have been operating on the direct channels and have discovered SSB.

The **IC-245/SSB** is the very best and most versatile mobile radio made: that's all. For more information and your own hands-on demonstration see your ICOM dealer. When you mount your **IC-245/SSB** you'll have all you need for All Mode Mobile.

SPECIFICATIONS

FREQUENCY COVERAGE MODES
SUPPLY VOLTAGE
SIZE (mm)
WEIGHT
TRANSMITTER TX OUTPUT
CARRIER SUPPRESSION

144.00 to 148.00 MHz
FM (F3)
SSB (A3), CW (A1)
DC 13.8V ± 15%
90W ± 15W × 2SD
2.7
12.5-15W
43-20W (PEP), 41-10W
40 dB OR BETTER

SPURIOUS RADIATION
MAXIMUM FREQUENCY DEVIATION
MICROPHONE IMPEDANCE
RECEIVER SENSITIVITY

< 40 dB BELOW CARRIER
1.5KHZ
600 OHMS
1432 AT 0.5 MICROVOLT INPUT GIVES 10 dB S+N/N
13.5 dB MICROVOLT OR LESS FOR 20 DB QUIETING
S+N = 10 IN AT 1 MICROVOLT INPUT 30 dB

SQUELCH THRESHOLD
SPURIOUS RESPONSE

-8 dB OR LESS (F3)
60 dB OR BETTER

SYNTHESIZER
FREQUENCY RANGE
STEP SIZE
STABILITY

144 MHz to 148 MHz
5 KHZ to FM
100 HZ to 5 KHZ for SSB
PER C IN THE RANGE OF -10
TO +100 ± 0.000145%

*VALID WITH SSB UNIT ONLY

VHF/UHF AMATEUR AND MARINE COMMUNICATION EQUIPMENT

Distributed by:



ICOM

ICOM WEST, INC.
Suite 3
13256 Northrup Way
Bellevue, Wash. 98005
(206) 747-9020

ICOM EAST, INC.
Suite 307
3331 Towerwood Drive
Dallas, Texas 75234
(214) 620-2780

ICOM CANADA
7087 Victoria Drive
Vancouver B.C. V5P 3Y9
Canada
(604) 321-1833



A PROPOSAL TO LIMIT TRANSMITTER SALES to Amateur licensees was filed with the FCC by the San Antonio Repeater Organization in response to an FCC request for workable alternative solutions to the problem of non-Amateur use of Amateur linear amplifiers in the CB bands (May HR). The SARO proposal, assigned RM-2839, drew a tremendous — possibly record-breaking — number of Comments filed in its support.

R.L. Drake And ARMA were both among those filing strong supporting Comments on RM-2839. Drake's offering even described a procedure for implementing a "Proof of License" program which would require little investment of time or money by the FCC.

FCC/AMATEUR DIALOGUE was severely curtailed as a result of a court decision handed down recently in Washington. In its ruling in the case of Home Box Office vs the FCC, the U.S. Court of Appeals of the District of Columbia stated:

"Once a Notice of Proposed Rule Making has been issued...any agency official or employee who is or may reasonably be expected to be involved in the decisional process of the rule-making proceeding, should refuse to discuss matters relative to the disposal of the Rule-Making proceeding with any interested private party or any attorney or agent for any such party prior to the agency's decision."

This Prohibition Is Being interpreted to extend to 60 days after the final Report and Order on an NPRM becomes effective, to include the period in which a Petition for Reconsideration may be filed. An appeal of the decision by the FCC is considered likely but could in itself take years.

CONFUSION BETWEEN "TYPE ACCEPTANCE" and "Type Approval" seems to be contributing lots of heat but little light on much of the current discussion of Docket 21117, the FCC's proposal to require commercially-made Amateur transmitters to be Type Accepted. Type Acceptance requires only that the manufacturer submit certain performance data on his product and certify that what he markets will meet or exceed the performance he claims for it. Type Approval is a much different process, with the Commission itself performing elaborate tests following extensive testing by the maker.

As One High-Ranking FCC Spokesman said, "The FCC Type Acceptance procedure doesn't ask for any data that a manufacturer shouldn't have developed for himself, long before he was ready to put his product into production." This isn't to say that the FCC could not, or would not, require additional testing of suspect equipment in its own labs — that's what happened to CB, after FCC found that practically no CB sets met claimed specifications.

JACK ANDERSON SLAMMED AMATEUR RADIO, and the many dedicated FCC people who are also Amateurs, in his nationally-syndicated column that appeared in many papers Monday, April 4th. Thrust of the piece, which cited confusing comparisons from a confidential report prepared for U.S. Representative Elliott Levitas (D-Ga.) was that letting Commission Amateurs make CB policy was letting "the wolf guard the flock" and implied ARRL membership might be a conflict of interest for FCC personnel.

The Column Turned Out to have provided one of the best PR opportunities Amateur Radio has had in recent years. Copies of many letters to the editor, a good number of them already published, have been received by HR — and Pete O'Dell, ARRL's Public Information Officer, says the League has a pile of pro-Amateur Radio clippings about four inches high with more coming in every day. In Michigan WB8VBP even managed to turn Anderson's blast into invitations to two radio talk shows, where she was able to push the positive side of the Amateur Service very strongly.

"HOW TO RESOLVE RADIO-TV INTERFERENCE PROBLEMS" is a new 35-page booklet by the FCC due out sometime in June. Coverage includes interference to telephones and a variety of electronic equipment, with useful tips for both homeowners and service technicians. Cost is about \$1.50 from the Government Printing Office.

RUSSIAN COMMERCIAL AMATEUR GEAR was to have been produced for the first time under a DOSAAF (a somewhat MARS-like organization) five-year plan begun last year. Transmitters and receivers are already supposed to be out, with transceivers, keyers and other accessories to be introduced this year.

THE U.S. AMATEUR POPULATION passed 300,000 for the first time during March, with 300,372 licensed U.S. Amateurs at the month's end. The total at the beginning of the month was 296,967, and 6,693 new licensees during March more than doubled the 3,288 who let their licenses expire during the month. A year ago we numbered only 265,528, so we increased almost 35,000 in one year!

ALIEN AMATEURS WHO become citizens are no longer eligible to hold reciprocal licenses, even if their non-U.S. licenses are still valid. The new citizen must take the U.S. Amateur examination and receive a U.S. license if he wishes to remain on the air, according to a recent FCC release.

Look closely at the new MT-3000A. You've never seen anything like it.

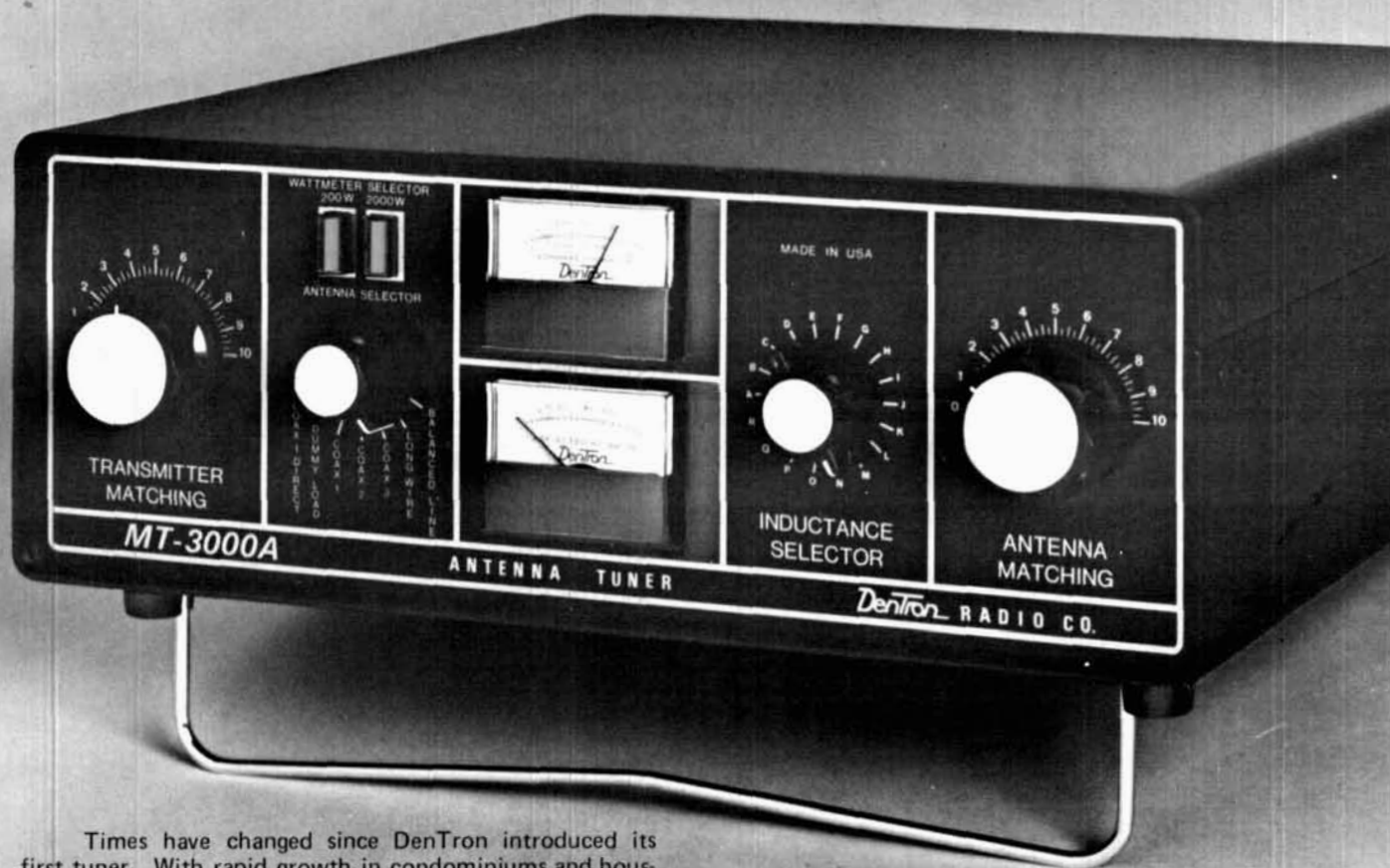

Times have changed since DenTron introduced its first tuner. With rapid growth in condominiums and housing developments, we have new problems that require new solutions.

DenTron decided to rethink the tuner and what its total capabilities should be.

The MT-3000A is a capsulized solution to many problems. It incorporates 4 unique features to give you the most versatile antenna tuner ever built.

First, as a rugged antenna tuner the MT-3000A easily handles a full 3KW pep. It is continuous tuning 1.8-30mc. It matches everything between 160 and 10 meters.

Second, the MT-3000A has built-in dual watt meters.

Third, it has a built-in 50 ohm dummy load for proper exciter adjustment.

Fourth, the antenna selector switch; (a) enables you to by-pass the tuner direct; (b) select the dummy load or 5 other antenna systems, including random wire or balanced feed.

The compact size alone of the MT-3000A (5½" x 14" x 14") makes it revolutionary. Combine that with its four built-in accessories and we're sure you'll agree that the MT-3000A is one of the most innovative and exciting instruments offered for amateur use.

At \$349.50 the MT-3000A is not inexpensive. But it is less than you'd expect to pay for each of these accessories separately.

As unique as this tuner is, there are many things it shares with all DenTron products. It is built with the same meticulous attention to detail and American craftsmanship that is synonymous with DenTron.

After seeing the outstanding MT-3000A, wouldn't you rather have your problems solved by DenTron?

DenTron
Radio Co., Inc.

2100 Enterprise Parkway
Twinsburg, Ohio 44087
(216)425-3173

for the experimenter!

INTERNATIONAL CRYSTALS & KITS
OSCILLATORS • RF MIXER • RF AMPLIFIER • POWER AMPLIFIER

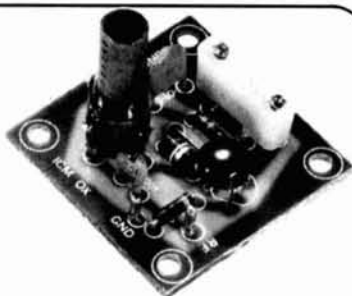

OX OSCILLATOR

Crystal controlled transistor type. 3 to 20 MHz, OX-Lo, Cat. No. 035100. 20 to 60 MHz, OX-Hi, Cat. No. 035101
Specify when ordering.

\$3.95 ea.

MX-1 TRANSISTOR RF MIXER

A single tuned circuit intended for signal conversion in the 30 to 170 MHz range. Harmonics of the OX or OF-1 oscillator are used for injection in the 60 to 179 MHz range. 3 to 20 MHz, Lo Kit, Cat. No. 035105. 20 to 170 MHz, Hi Kit, Cat. No. 035106
Specify when ordering.

\$4.50 ea.

PAX-1 TRANSISTOR RF POWER AMP

A single tuned output amplifier designed to follow the OX or OF-1 oscillator. Outputs up to 200 mw, depending on frequency and voltage. Amplifier can be amplitude modulated. 3 to 30 MHz, Cat. No. 035104
Specify when ordering.

\$4.75 ea.

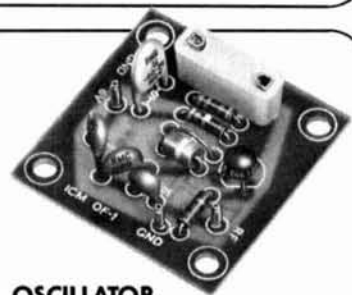

OF-1 OSCILLATOR

Resistor/capacitor circuit provides osc over a range of freq with the desired crystal. 2 to 22 MHz, OF-1 LO, Cat. No. 035108. 18 to 60 MHz, OF-1 HI, Cat. No. 035109
Specify when ordering.

\$3.25 ea.

SAX-1 TRANSISTOR RF AMP

A small signal amplifier to drive the MX-1 Mixer. Single tuned input and link output. 3 to 20 MHz, Lo Kit, Cat. No. 035102. 20 to 170 MHz, Hi Kit, Cat. No. 035103.
Specify when ordering.

\$4.50 ea.

BAX-1 BROADBAND AMP

General purpose amplifier which may be used as a tuned or untuned unit in RF and audio applications. 20 Hz to 150 MHz with 6 to 30 db gain. Cat No. 035107
Specify when ordering

\$4.75 ea.



.02% Calibration Tolerance
EXPERIMENTER CRYSTALS
(HC 6/U Holder)

Cat. No.	Specifications	
031080	3 to 20 MHz — for use in OX OSC Lo <i>Specify when ordering</i>	\$4.95 ea.
031081	20 to 60 MHz — For use in OX OSC Hi <i>Specify when ordering</i>	\$4.95 ea.
031300	3 to 20 MHz — For use in OF-1L OSC <i>Specify when ordering</i>	\$4.25 ea.
031310	20 to 60 MHz — For use in OF-1H OSC <i>Specify when ordering.</i>	\$4.25 ea.

Shipping and postage (inside U.S., Canada and Mexico only) will be prepaid by International. Prices quoted for U.S., Canada and Mexico orders only. Orders for shipment to other countries will be quoted on request. Address orders to:
M/S Dept., P.O. Box 32497,
Oklahoma City, Oklahoma 73132.



International Crystal Mfg. Co., Inc.
10 North Lee
Oklahoma City, Oklahoma 73102



WHO ELSE BUT KENWOOD

WHO ELSE BUT KENWOOD CARES ENOUGH TO OFFER FINE AMATEUR RADIO GEAR IN ALL THREE SEGMENTS OF THE RF SPECTRUM... *HF, VHF, AND NOW UHF*. EQUIPMENT FOR THE NOVICE JUST COMING UP FROM CB TO THE EXTRA CLASS "OLD TIMER", PORTABLE, MOBILE OR BASE STATION, 2 METER OR 6 METER OR EVEN THE SPECIAL INTEREST OPERATOR WHO WANTS A "KENWOOD" QUALITY 450 MHz RIG LIKE THE *TR-8300**. A DEDICATION TO DESIGNING AND BUILDING THE VERY FINEST EQUIPMENT POSSIBLE... A DEDICATION TO INNOVATIVE ENGINEERING BACKED BY A SOLID SERVICE POLICY... A DEDICATION TO GIVING YOU MORE SATISFACTION FOR EVERY DOLLAR YOU SPEND... WHO ELSE BUT KENWOOD... *THE PACE-SETTER IN AMATEUR RADIO.*



*THE TR-8300 IS KENWOOD'S NEWEST OFFERING... A 450 MHz MOBILE/BASE STATION RUNNING 10 WATTS WITH 22 CHANNEL CAPABILITY. AVAILABLE IN JUNE. (SUBJECT TO FCC CERTIFICATION.)



TRIO-KENWOOD COMMUNICATIONS INC. 1111 WEST WALNUT/COMPTON, CA 90220

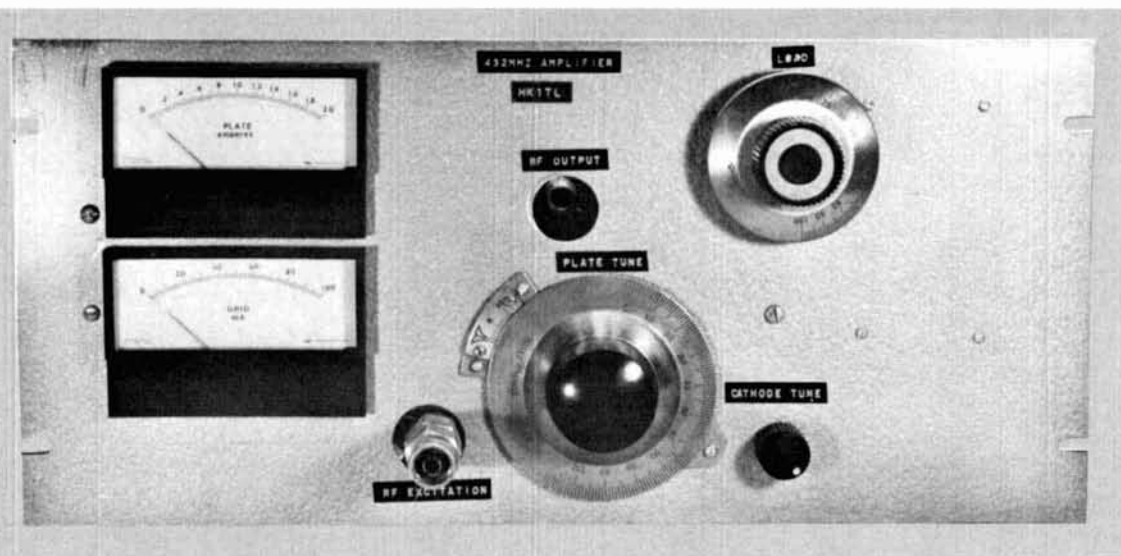

432-MHz power amplifier using stripline techniques

Design and
construction details
for building the
rf amplifier used in the
EME expedition
to South America
in 1976

This article describes a 2-kW peak-envelope power (PEP) amplifier for 432-MHz using the Eimac 8938 triode in a stripline configuration. The design evolved from work previously done by K2RIW¹ and W3CCX. This amplifier was used during the "Pack Rat's" earth-moon-earth (EME) expedition to South America in July and August of 1976. The success of the expedition was partly due to the reliability of the equipment, which included this amplifier.

Kilowatt amplifiers for 432-MHz aren't available at your favorite hobby shop. Amateurs who like to work EME either build amplifiers from scratch or from kits. A popular solution to the kW amplifier for EME is the design described by K2RIW. His stripline technique was adapted to the amplifier design described here.

background

Tests of a 432-MHz kW amplifier loaned to the South America expedition members before the trip indicated that power output suffered from poor plate-current efficiency. Worse, maximum output power was marginal for EME work, leaving no reserve in the event of low driver output or low supply voltage. This situation often occurs in a remote location. We decided to proceed with a new design for an amplifier for our South America operation.

design approach

Trouble-free operation during the planned 12-hours-per-day operating schedule, using slow CW (high duty cycle), dictated a military-type approach to amplifier design. Such an approach is to use a device rated at twice

By **Tony Souza, W3HMU**, Post Office Box 169,
Ottsville, Pennsylvania 18942

the expected requirements to ensure reliability. An amplifier used by W3CCX uses an Eimac 8938 triode in a grounded-grid, cathode-driven configuration. This tube is rated to 500 MHz with 1500 watts plate dissipation. The tube is a coaxial-base version of the popular 8877 triode.

Advantages of the 8938 amplifier at W3CCX were trouble-free operation and easy drive requirements using only a straightforward power supply; a disadvantage of the W3CCX amplifier was that the cavity construction required metal-working facilities. Also, output-loading adjustment was difficult and time consuming. The only way to couple output from a cavity is through an inductive link. Those who have experimented with link coupling in hf gear know the frustration involved. These frustrations are even worse in vhf cavity designs because of the limited number of adjustments possible.

Recently published vhf amplifier designs have used stripline techniques with excellent results. Striplines have been used from 50 through 1296 MHz. The ease of tuning and loading the K2RIW 432-MHz stripline amplifier convinced me that this was the way to go; what remained was to adapt the technique to the 8938 coaxial-based triode.

description

The plate circuit is a half-wave stripline with flapper capacitor tuning and loading controls. The grounded-grid triode is cathode driven using a half-wave stripline cathode circuit tuned by a movable capacitor disc. Matching to the driver transmission line is through a variable capacitor also of a movable-disc type. The amplifier enclosure consists of two aluminum sheet-metal chassis boxes similar to the K2RIW amplifier with flat-plate top, middle, and bottom plates. The amplifier is easily built using simple tools and lends itself to simple disassembly for inspection and parts replacement. The only purchased parts were a blower, some brass shim stock, and a few nuts and bolts. The remainder of the parts were either adapted from the junk box or scrounged from friends.

design and construction

The amplifier schematic is shown in fig. 1. It is a straightforward grounded-grid triode which is cathode driven using zener bias. The operating voltages required are B+ and filament — period! The plate stripline is located in the upper box 12 inches long x 7 inches wide x 4 inches deep (306x179x102mm), and the cathode circuit is located in the lower box 7 inches long x 5 inches wide x 3 inches deep (179x128x77mm). A 1/8 inch thick (3mm) aluminum center plate divides the two chambers and provides mounting points for the tube socket and the stripline standoff pillars.

Plate circuit. The plate circuit is a half-wavelength stripline made from a 5 x 8 inch (128x204mm), double-clad, 1/8-inch-thick (3mm), glass-epoxy PC board. The corners are rounded to minimize voltage discontinuities. The stripline is located approximately midway between the compartment baseplate and cover, producing a trans-

mission line with a characteristic impedance, Z_0 , of about 56 ohms. Capacitor C3 (about 0.5 pF at resonance) tunes the line. The dimensions of C3 are 3 inches (77mm) wide and 3¼ inches (83mm) long. The 1/32-inch-thick (1mm) brass shim stock capacitor overlaps the outer ½ inch (12.5mm) of the plate line.

Capacitor C4 is a beryllium copper flapper ½ inch (12.5mm) by 2 inches (51mm) long, which is soldered at one end to the center contact of the type-N output

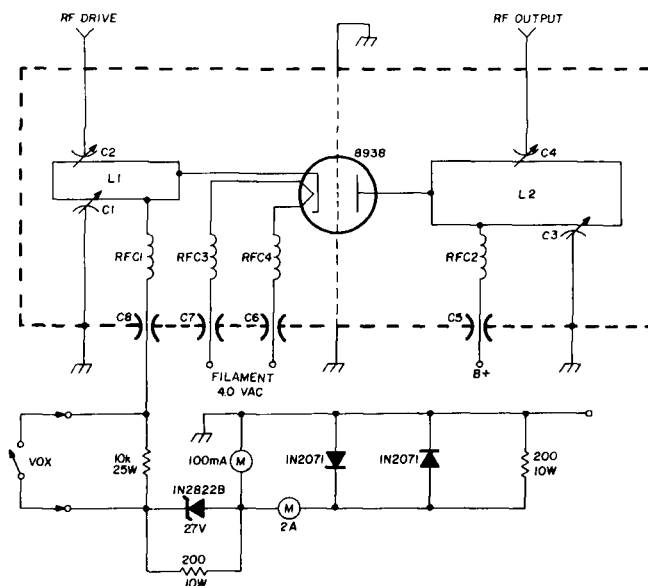

fig. 1. 432-MHz amplifier schematic using stripline construction. Nominal 13-dB gain is provided with this design, which emphasizes reliability for operation under adverse line voltage and temperature conditions.

- C1 1 inch (25.5mm) disc on piston tuner
- C2 1 inch (25.5mm) disc mounted on transmission line center conductor
- C3 Brass shim stock flapper (see text)
- C4 Beryllium copper flapper (see text)
- C5-C8 Erie 1000 pF feedthrough bypass capacitors
- L1 1/16-inch-thick (1.5mm) brass sheet cathode line.
- L2 Double-sided PC board plate line
- RFC1- RFC4 Rf chokes (see text)

connector. A ¼-inch-thick (6.5mm) plexiglass block bolted to the plate compartment side wall prevents rotation of the output coupling capacitor and type-N connector center pin. Capacitor C4 overlaps the plate circuit by 1 inch (25.5mm).

Both C3 and C4 are positioned by dial-cord strings. The string for C4 passes straight down from the capacitor through a clearance hole in the base plate to a ¼-inch-diameter (6.5mm) steel rod, which is rotated by the plate tuning knob. This control is a National *Velvet Vernier* planetary drive reduction unit. The output capacitor string leads directly upward from the capacitor, passes over a standoff-mounted fairlead, and exits the compartment at the end. It then wraps around

a 1/4-inch-diameter (6.5mm) steel rod, which is also driven by a National *Velvet Vernier* knob. The capacitors are retracted by the pull of the strings and return due to spring action when the string tension is relaxed. Action is smooth and positive. A string with a good dielectric must be used. Some fly fishing line was tried but melted in the strong rf field!

Cathode circuit. The cathode circuit is a half-wavelength stripline counterpoised against one wall of the cathode compartment; it is tuned to resonance by a disc capacitor to ground at the open end of the line. Near this same end of the line, another disc capacitor couples drive power into the cathode.

The cathode line is made of 1/16-inch-thick (1.5mm) brass sheet 4 1/2 inches (115mm) long by 1 1/4 inch (32mm) wide, which is soldered at one end to the tube socket cathode terminal. A teflon pillar, 3/4 inch (19mm) diameter by 1 1/4 inch (32mm) long, supports the cathode line at about its physical midpoint.

Cathode bias is connected through a feedthrough bypass capacitor and rf choke to the low rf point of the line, which is 1 inch (25.5mm) from the tube socket. The rf choke, RFC2, is made of 5 1/2 turns of number 18 AWG (1mm) enameled copper wire. Diameter of the choke is 3/8 inch (9.5mm). Two large ferrite beads were slipped over RFC2 as added insurance against vhf parasitics.

The tuning capacitor, C1, is a 1-inch-diameter (25.5mm) brass disc mounted on the end of a surplus piston tuner. The tuner has finger-stock contacts to ensure good rf grounding of the capacitor rotating section. The stator is the end of the cathode line. Capacitor C1 is actuated by a panel-mounted knob through a long flexible shaft coupling.

The coupling capacitor, C2, is a 1-inch-diameter (25.5mm) disc of 1/8-inch-thick (3mm) double-clad PC board, which is soldered on both sides to the center conductor of a section of 1/2-inch-diameter (12.5mm) foam-filled, semirigid coaxial transmission line. The

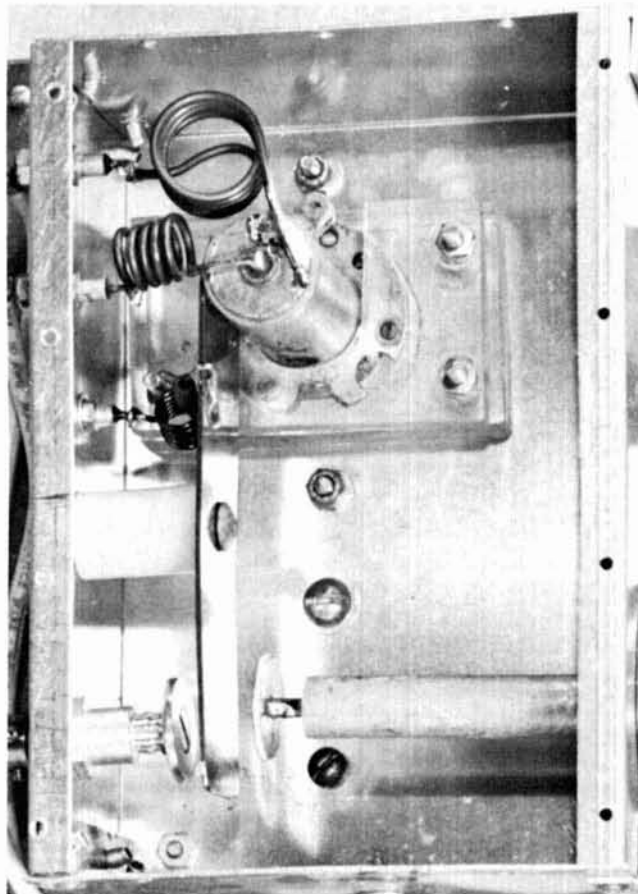

Cathode-tuning box with cover removed (upper left). Coils are rf chokes, which are described in the text.

inner conductor of the hard line projects 3/8 inch (9.5mm) from the outer conductor of the hard line. The hard line passes into the cathode chamber through a flange mount, which is made of 5/8-inch-diameter (16mm), 0.049-inch (1.2mm) wall copper tubing. The tubing is soldered to a brass disc 1/8 inch (3mm) thick, 2 inches (51mm) in diameter. Saw cuts in the end of the copper tube allow the hard line to be clamped into position with a small hose clamp. A second clamp on the hard line prevents the transmission line from sliding in too far and closing the capacitor completely. The coupling capacitor is adjusted for minimum vswr on the drive line with the cathode circuit at resonance.

Tube socket. The tube socket was home brewed from a surplus 2C39 socket. Looking down into the plate compartment, the outer ring of the tube socket is the grounded-grid ring. It is made of Instrument Specialties type 97-135 finger stock. The finger stock is soldered into a 2-3/16-inch-diameter (51.5mm) hole in a brass sheet, which is 1/8 inch (3mm) thick and 3-5/8 inches (93mm) in diameter.

The grid ring assembly is bolted to the plate-compartment base. The grid ring mates over a 1-3/4-inch-diameter (45mm) hole in the base plate. The remaining rings in the tube socket (moving inward in

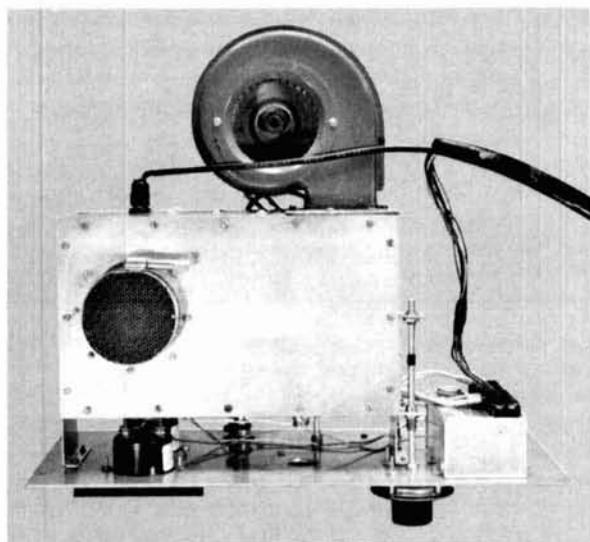

Amplifier top view showing blower and air exit.

order) are the cathode ring, outer filament ring, and center cathode pin collet. The central rings are supported by the tube socket, which is mounted between two layers of ¼-inch-thick (6.5mm) plexiglass. These plexiglass layers insulate cathode and filament from ground.

The 2C39 tube socket adapted for this project has a coaxial set of brass tubes mutually insulated by a mylar sleeve. The outer tube is connected to the cathode ring and cathode line. The inner tube is connected to the outer filament ring. The center pin passes through a fused-glass bead up through the center of the socket. The center pin terminates in the filament-pin collet.

The cathode ring is a 2C39 plate ring (Instrument Specialties part no. 90-70), which is soldered inside a 1-3/8-inch (35mm) OD length of copper tubing. The tubing is shimmed to fit with copper flashing material. The filament ring is made from a short length of 5/8-inch (16mm) OD copper tubing, 0.049 inch (1.2mm) wall, which was slotted with a hacksaw. The tube filament socket fits over the filament ring.

A 4½-turn close-spaced coil 7/8 inch (22mm) in diameter connects to the filament ring, and a 5-turn close-spaced coil, ½ inch (12.5mm) in diameter, connects filament voltage to the center pin. Both coils are made of number 10 AWG (2.6mm) enameled copper wire, and both coils are connected to 0.001-μF feed-through bypass capacitors mounted on the compartment side wall.

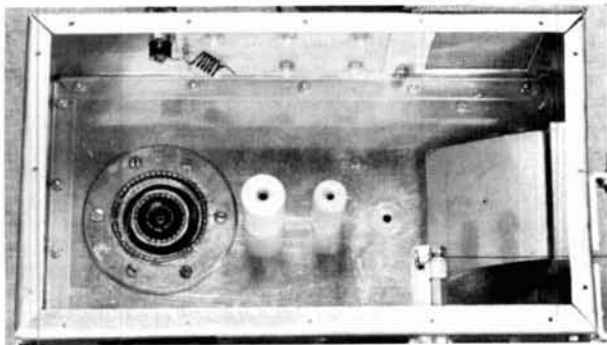

Amplifier showing plate-circuit components but with plate line and tube removed. Note tube socket and bypass capacitor arrangement.

Blower requirements. The blower is mounted at the plate-tuning end of the plate-circuit compartment. The air-inlet hole is covered with aluminum insect screen. Air is forced into the plate-circuit compartment by the blower and is restricted to exiting through the anode fins by the plate line and a mylar chimney, which is connected between the anode outer diameter and the top-plate air exit. A Dayton type 2C610 blower is used.

Measurement of the differential pressure across the tube anode, with all air-system components in place, indicated ¼ inch (0.5mm) water-pressure drop. According to the Eimac data sheet for the 8938 tube, this pressure drop corresponds to an air flow of 28 cfm

(0.79cmm), which is sufficient for safe operation at 1-kW plate dissipation at sea level.

The mylar chimney is 3½ inches (89mm) in diameter – and 2½ inches (64mm) long. It is formed from 5-mil (0.03mm) mylar. I found that mounting the plate-circuit

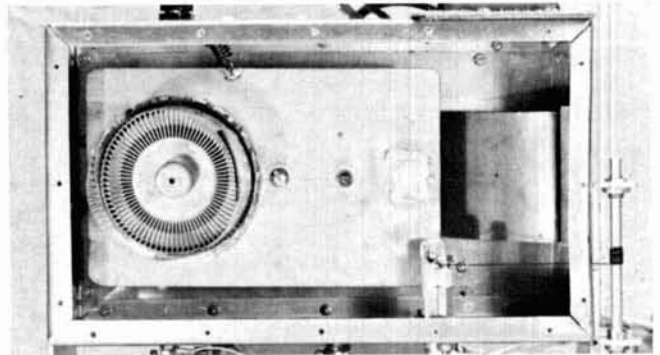

Plate-circuit compartment showing plate line, mylar chimney, and air exit.

finger stock upside down created a convenient cup for one end of the mylar chimney.

The tube was installed into the socket first, then the plate line was pushed down over the tube anode and the plate line was screwed onto the ceramic standoff insulators. The mylar chimney was then placed over the tube anode and carefully fitted into the finger stock cup. The top plate was aligned with the chimney and screwed down, using self-tapping screws. Blind fasteners can be used for an rf tight seal. Remember to solder the plate rf choke to the plate line before securing the cover!

The top cover is a 1/16-inch-thick (1.5mm) aluminum sheet, 1 inch (25.5mm) wide, which is fitted with an air outlet assembly. This assembly is made from a 1/16-inch-thick (1.5mm), 1-inch-wide (25mm) sheet-metal strip, which was bent around the tube anode for sizing, then cut. Several fingers were cut into the strip with a fine-blade saw, then each finger was bent up.

A ½-inch-thick (12.5mm) piece of aluminum honeycomb cut into a disc fits into the outlet assembly. A large stainless-steel hose clamp secures the honeycomb disc inside the outlet assembly. The outlet assembly is clamped to the top cover by a 4½ inch (115mm) square sheet of 1/16-inch-thick (1.5mm) aluminum with a 3-3/8-inch-diameter (86mm) hole cut in the center. The mylar chimney fits inside the air outlet, forming an effective air- and rf-tight enclosure.

power supply requirements

Two-kW PEP input requires a supply nominally rated at 2500 volts at one ampere. The actual plate current at 2 kW input will depend on the value of the zener diode used for cathode bias. A 27-V zener (1N2822B) was used here. With 2200 volts, the amplifier idles at about 50-70 mA and whistles up to 800 mA on SSB or key-down CW tune position. The 1760 watts input yields over a kW output. Operation is just on the "A" side of class B. On-the-air reports are of good quality SSB.

The tube manufacturer recommends 4.0 Vac on the filament for 432-MHz operation. This can be supplied by a 5-V transformer with *Variac* adjustment of the primary voltage.

The power supply used for the South American operation was built by W3HQT. It uses *Variac* control on both the B+ and filament supplies. It is detailed schematically in fig. 2. The B+ primary power circuit is circuit-breaker protected. The blower comes on with the filament switch.

bias and metering

The bias and metering circuits are pretty standard for grounded-grid amplifiers.² A 10k, 25-watt resistor in the cathode bias lead provides cutoff bias during standby periods. In the operate mode, this resistor is shorted by a set of contacts tripped by the ssb vox circuit. Operating bias is provided by the 27-volt zener connected in series with the cathode and B-.

The grid current is measured by a 0-100 mA meter in the cathode-to-ground (grid) lead. Plate current is

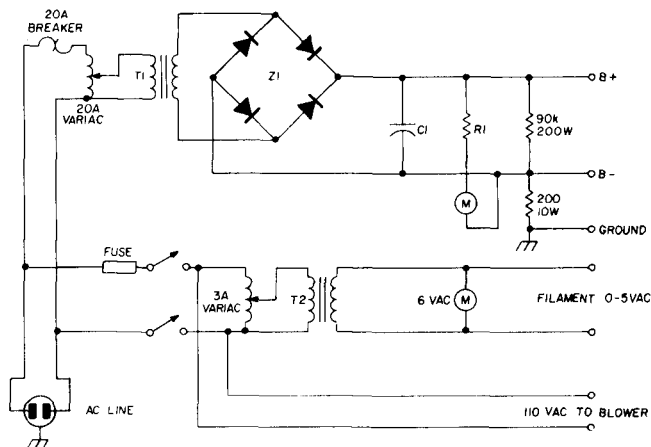

fig. 2. Power supply for the 432-MHz rf power amplifier. The 10 megohm resistor for the B+ meter is made from ten series-connected 1 megohm, 2 watt resistors.

measured in the B- lead by a 0-2 A meter. Two 0-200 μ A API meters were used with appropriate shunt resistors. A 200-ohm, 10-watt resistor provides B- reference to ground should the grid meter open up. A second 200 ohm, 10-watt resistor prevents the cathode from rising to a high potential in the event the zener burns open.

B+ bypass capacitor

The B+ lead to the plate compartment is bypassed by a homemade capacitor consisting of a 0.015-inch-thick (0.38mm) piece of Teflon sheet sandwiched between a single-sided piece of PC board and the compartment wall. The PC board is 3-1/2 inches x 4-1/2 inches (89x115mm) with a flat ground lug soldered to the copper foil at one end. This lug is connected to the high-voltage connector. The foil side of the board is in contact with the teflon dielectric, which overlaps the PC

board by 1/4 inch (6.5mm) all around. Six nylon screws bolt the PC board to the compartment side wall.

The plate rf choke is 5 turns of number 16 AWG (1.3mm) enameled copper wire connected between the high voltage connector and soldered to the plate line at the low voltage point, which is located approximately at the inboard edge of the tube anode.

operation and adjustment

Never operate the 8938 tube with rf drive but without B+ voltage. In operation, both the B+ and filament-voltage *Variacs* are turned to zero before turning on the power switches. The filament switch turns on the blower, after which the filament voltage is increased to 4.0 volts with its *Variac*.

Turn on the B+ supply and set the voltage to 1000 volts. Apply operating bias by shorting the standby resistor and observe idling current level (it should be about 35 mA with 1000 V B+ and 50-70 mA with 2000 V). Apply about 25-50 watts of drive and resonate the plate and cathode tuning capacitors, C1 and C2.

Load the amplifier by adjusting output-coupling capacitor C4 a small increment at a time while re-resonating the tuning capacitor each time the load capacitor is adjusted. Adjust for maximum output. Now adjust the rf-drive coupling capacitor, C2, in small increments and re-tune the cathode tuning capacitor each time until minimum vswr occurs on the drive line. Minimum vswr should easily be below 1.5:1.

With all controls adjusted, increase B+ to the operating level and readjust all controls for the new operating conditions. Adjust C3 and C4 for maximum output. Adjust C2 for minimum input vswr when C2 is tuned for maximum grid current.

When shutting down, remove B+ and turn down filament voltage to zero. After a few minutes cooling-off time, the blower may be switched off.

performance

Two-kW PEP input is achieved at 60% plate efficiency with about 13 dB power gain as a minimum. Since the calibration of power meters, even those of good repute, is often in doubt, this performance figure is conservative.

No difficulties were experienced with this amplifier during the South America EME expedition. It ran reliably and well during long days of moonbounce schedules under adverse line voltage and temperature conditions.

acknowledgement

I wish to thank Walt Bohlman, K3BPP, Bill Olson, W3HQT, and Bill Wenner, W3IVL for their help with the design and checkout of the amplifier, and Dick Knadle, K2RIW, who reviewed the manuscript.

references

1. R. T. Knadle, K2RIW, "A Strip-Line Kilowatt Amplifier for 432 MHz," *QST*, April and May, 1972.
2. R. I. Southerland, W6UOV, "High-Performance 144-MHz Power Amplifier," *ham radio*, August, 1971.

ham radio

JUST ASK ANY HAM ABOUT A Wilson RADIO . . .

. . . we're known by the thousands who use us!!!



SPECS. 1405SM

- 6 Channel Operation
- Individual Trimmers on all TX/RX Crystals
- All Crystals Plug In
- 12 KHz Ceramic Filter
- 10.7 and 455 KHz IF
- .3 Microvolt Sensitivity for 20 dB Quieting
- Weight: 1 lb. 4 oz. less Battery
- Battery Indicator
- Size: 8 7/8 x 1 3/4 x 2 7/8
- Switchable 1 & 5 Watts Minimum Output @ 12 VDC
- Current Drain: RX 25 MA TX 400 MA (1w) 900 MA (5W)
- Microswitch Speaker Mic
- Unbreakable Lexan Case
- Furnished with Flex Antenna and Simplex Xtal Frequency 52/52 installed.

ACCESSORIES:

- Battery Chargers
- Touch Pads
- Tone Options
- Speaker Mics
- Leather Cases
- Mobile Battery Charger



1402SM
HAND HELD
2.5 WATT
TRANSCIVER
144-148 MHz
\$192.95 LIST

SPECS. 2202SM

- FREQUENCY RANGE 220-225 MHz
- 6 Channel Operation
 - Individual Trimmers on all TX/RX Crystals
 - All Crystals Plug In
 - 12 KHz Ceramic Filter
 - 10.7 and 455 KHz IF
 - .3 Microvolt Sensitivity for 20 dB Quieting
 - Weight: 1 lb. 4 oz. less Battery
 - Battery Indicator
 - Size: 8 7/8 x 1 3/4 x 2 7/8
 - Switchable 1 & 2.5 Watts Output @ 12 VDC
 - Current Drain: RX 25 MA, TX 400 MA
 - Microswitch Speaker Mic
 - Unbreakable Lexan Case
 - Furnished with Flex Antenna and Simplex Xtal Frequency 223.50 MHz installed
 - Uses the same accessories as 1405.

\$259.95 **2202SM**



1405SM
5 WATT
TRANSCIVER
144-148 MHz
\$259.95

Wilson 2 meter Hand-Held radios . . . The dependable ones . . . proven performance for the discriminating Ham who insists on quality and value.

Two models are available: the 2.5 watt model 1402SM, and the switchable 1 watt or 5 watt model 1405SM . . . options include Touch-Tone Pad, Battery Charger, Battery Packs Speaker Mike, Leather Case, and Tone Options.

Join the thousands of amateurs now using Wilson . . . the radio that goes where you do.

1402 SPECS

- 6 Channel Operation
- Individual Trimmers on all TX/RX Crystals
- All Crystals Plug In
- 12 KHz Ceramic Filter
- 10.7 IF and 455 KHz IF
- .3 Microvolt Sensitivity for 20 dB Quieting
- Weight: 1 lb. 4 oz. less Battery
- 5-Meter/Battery Indicator
- Size: 8 7/8 x 1 7/8 x 2 7/8
- 2.5 Watts Minimum Output @ 12 VDC
- Current Drain RX 25 MA TX 500 MA
- Microswitch Speaker Mic
- High Impact Plastic Case

WILSON ALSO HAS DYNAMITE LINES OF ANTENNAS, CRANK-UP TOWERS, AND ROTORS . . .



4502SM SPECS.

- FREQUENCY RANGE 420-450 MHz
- 6 Channel Operation
 - Individual Trimmers on all TX/RX Crystals
 - All Crystals Plug In
 - 12 KHz Ceramic Filter
 - 21.4 and 455 KHz IF
 - .3 Microvolt Sensitivity for 20 dB Quieting
 - Weight: 1 lb. 4 oz. less Battery
 - Battery Indicator
 - Size: 8 7/8 x 1 3/4 x 2 7/8
 - Switchable 1 & 1.8 Watts Output @ 12 VDC
 - Current Drain - RX 25 MA, TX 500 MA
 - Microswitch Speaker Mic
 - Unbreakable Lexan Case
 - Furnished with Flex Antenna and Simplex Xtal Frequency installed, 446.00 MHz
 - Uses same accessories as 1405.

\$324.95

MORE ABOUT THE WE-800:

Wilson's New Portable 800 Channel 2 Meter Synthesized Radio that can go anywhere with you

- Switchable 1 and 12 watt output • 1 watt output with internal Ni-cad battery pack (takes regular 10 "AA" Ni-cads) • Low current drain CMOS synthesizer: Rx45 MA, TX 350 MA at 1 watt • 12 watt output mobile • Covers frequency range 144-148 MHz in 5 kHz steps, 600 kHz off-set up or down
- Two positions available for other than 600 kHz off-set • Five pre-set channels • On-off switch control for meter light in rear for power saving use
- Size 8-1/4" x 6-3/4" x 1-7/8" • Weight 1 lb. 5 oz.

Prices and specifications are subject to change without notice.

ALL WILSON HAND-HELD RADIOS FEATURE:

- Performance
- Dependability
- Rugged Construction
- Versatility



FOR ADDITIONAL LITERATURE, CONTACT YOUR NEAREST AMATEUR DEALER

Wilson Electronics Corp.

4288 SO. POLARIS • P. O. BOX 19000 • LAS VEGAS, NEVADA • 89119 • TELEX 684-522

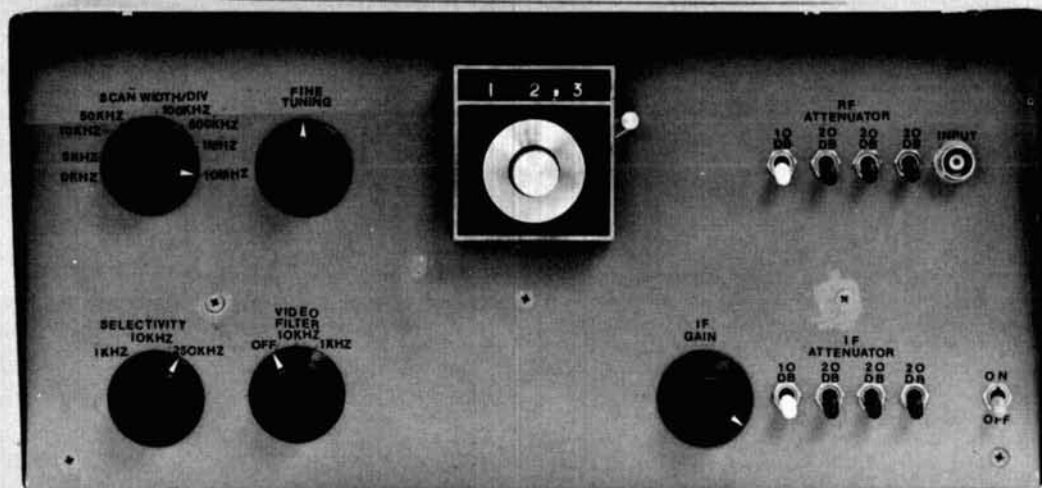

high-performance spectrum analyzer

These instruments
have been limited mainly
to professional labs —
now you can
build your own
spectrum analyzer
from the information
furnished here

A spectrum analyzer is a radio receiver with a swept local oscillator that allows continuous tuning over a specified frequency range. The received signals are displayed on a conventional oscilloscope as pips. Fig. 1 shows the radio spectrum between 100 kHz and 100 MHz in the San Francisco area as displayed on the spectrum analyzer described in this article.

Because of their cost and complexity, good spectrum analyzers have been limited primarily to research and development activity. Some military instruments have shown up on the surplus market, but poor sensitivity and selectivity, images, spurious responses, and poor dynamic range have limited their usefulness.

Considerable time was spent in the design of the spectrum analyzer described here. Even more time was required to assure circuit reproducibility, minimize the variety of parts, and select the least-expensive components. No PC boards are used in the design nor are any planned. PC boards in the rf and i-f strips, unless very carefully made, would probably degrade the performance of the instrument. Complete design, construction, and testing details are included for those wishing to build the spectrum analyzer.

applications

The spectrum analyzer can be used to observe harmonics, parasitic oscillations, and sidebands of CW, a-m, fm or ssb signals. Propagation conditions in terms

By Wayne C. Ryder, W6URH, 115 Hedge Road, Menlo Park, California 94025

of station activity can be observed by looking at the number of signals on an amateur band. This suggests another use for DX and contest operating: You can immediately see where the pileups are without cranking the receiver tuning dial back and forth. The spectrum analyzer described in these pages was built to look for the source of birdies in an experimental general-coverage radio receiver.

The conventional way to observe radio signals is in the time domain on an oscilloscope. This is a good method when no harmonics, parasitic oscillations, or other signals are present. However, amplifiers can oscillate, modulators or mixers might not reject signals being modulated, oscillators may be oscillating on more than one frequency, or detectors may be passing the signal being detected. These signals might appear on an oscilloscope in the time domain as confusing pictures, as shown in fig. 2A. Fig. 2B shows a signal and behind it the second harmonic. This is the frequency domain. If a signal fundamental is on 5 MHz and the signal harmonic is on 10 MHz, these appear on a spectrum analyzer as pips at 5 and 10 MHz. Instead of seeing a complex waveform in the time domain as on an oscilloscope, the signal is viewed in the frequency domain. The amplitude and frequency of each component can be seen (fig. 2C).

three kinds of spectrum analyzers

Fig. 3 shows a real-time analyzer. The incoming signal is connected to a series of filters followed by detectors. A scan or sweep generator drives the horizontal plates of an oscilloscope and controls an electronic switch, which selects the proper detector output. The frequency range is limited by the number of filters and their bandwidth. This type of analyzer is quite expensive because of the large number of filters required to cover a spectrum. Its main application is in the audible or subaudible range.

Another type is the tuned radio-frequency analyzer shown in fig. 4. The input filter is a tunable bandpass

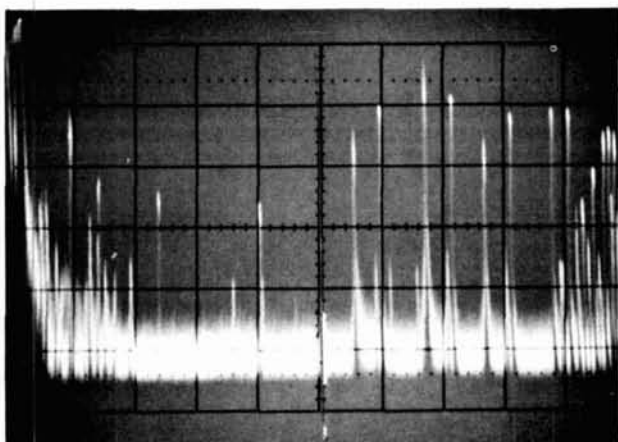

fig. 1. Display showing the San Francisco-area radio spectrum on the spectrum analyzer. A TV antenna was used to receive the signals on the right half of the display, and the TV antenna lead was used as a long-wire antenna to receive signals on the left half.

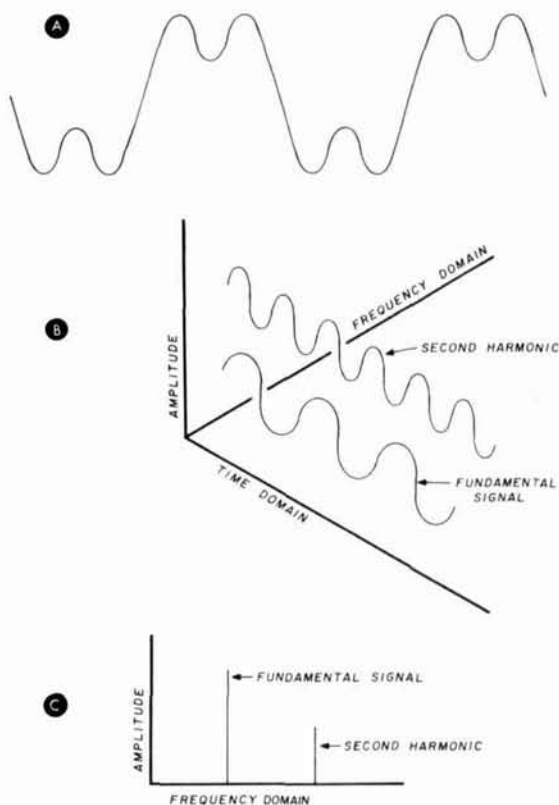

fig. 2. A fundamental-frequency signal and its second harmonic as shown on an oscilloscope in the time domain, A. The same signal and its second harmonic are shown in B in the frequency domain to illustrate their relationships. The spectrum analyzer displays a fundamental signal and its second harmonic in the frequency domain as shown in C. Amplitude and frequency of each can be seen.

filter, which is tuned by the scan generator. The TRF analyzer lacks resolution and sensitivity. Also, tunable filters usually don't have constant bandwidth. The TRF analyzer is used mainly for microwave analysis. There are other types of analyzers, such as a digital processor that performs Fourier analysis, but these are very complex.

The most common type of spectrum analyzer is the superheterodyne, as shown in fig. 5. It is similar to a standard superheterodyne receiver with the following exceptions: There is no tuned circuit in the front end, because it would be difficult to make one continuously tunable from 100 kHz to 100 MHz, and the local oscillator is electronically tuned by the scan generator from the oscilloscope. The superheterodyne analyzer has the advantage of a wide tuning range and controlled bandwidth. Also the sensitivity can be made uniform. Image problems are minimized by triple conversion.

Fig. 6 shows the spectrum analyzer described here. No more than 1 volt rms should be applied to the input attenuator. The output from the attenuator should be limited to about 10 mV rms maximum. The function of each assembly is discussed with reference to the block diagram. Later, theory of operation, circuit design,

construction, and checkout are described for each assembly.

The input attenuator is followed by an LC 130 MHz lowpass filter. Its purpose is to prevent incoming signal harmonics from mixing with the first local oscillator and producing spurious responses. The incoming signal, 0.1 - 100 MHz, is mixed with the vco to produce a 200-MHz first i-f. The vco is driven by a sweep shaper that predistorts the sawtooth wave from the oscilloscope to compensate for tuning nonlinearities of the varactor tuning diode in the vco.

The 200-MHz i-f output from the first mixer (all mixers are double balanced) goes to an amplifier, which compensates for the mixer loss. Next is a 200-MHz bandpass filter followed by the second mixer. The 200-MHz i-f signal mixes with the second local oscillator output to provide a 50-MHz i-f signal. This signal is amplified and applied to a 50-MHz bandpass filter. The output of this bandpass filter is mixed with 39.3 MHz to produce a third i-f of 10.7 MHz. The 10.7 MHz output from the third mixer is then amplified and fed through a 250-kHz bandpass ceramic filter. This stage is followed by an i-f attenuator.

Next are two identical crystal filters to provide 1- and 10-kHz bandwidths. These feed a gain equalizer, which compensates for the differences in gain between the various bandwidths. Completing the i-f section is an amplifier that drives a second 250-kHz bandpass ceramic filter.

The logarithmic amplifier compresses the output signal so that a large-amplitude signal can be displayed on an oscilloscope. Two divisions on the scope correspond to a change of 10:1, or 20 dB. Six divisions represent a change of 1000:1, or 60 dB. Without the log amp, a CRT about 30 inches (76cm) tall would be required to display the same information with the sensitivity available at the top of the display. A video filter is included to remove high-frequency noise in narrow-bandwidth operation. The performance specifications for the spectrum analyzer are listed in **table 1**.

table 1. Performance specifications of the W6URH spectrum analyzer.

frequency range:	0.1 MHz - 100 MHz.
sensitivity:	10 μ V or less in the 1-kHz position.
selectivity:	Approximately 1, 10, or 250 kHz (switchable).
sweep width:	0, 5, 10, 100, 500, 1000, and 10,000 division. In the 10,000 kHz or 10 MHz/division position, the center frequency is set to 50 MHz. Otherwise, frequency is controlled by the center control on the front panel.
first LO frequency jitter:	\approx 5 kHz
signal separation:	10 kHz for 40-dB resolution in 1-kHz position.
input impedance:	50 ohms
response 100 kHz - 100 MHz:	\pm 2 dB
frequency accuracy:	\pm 3 MHz.
video filter:	10 and 1 kHz.
shape factor 3 - 60 dB:	
	250 kHz 2.5:1
	10 kHz 50:1
	1 kHz 30:1

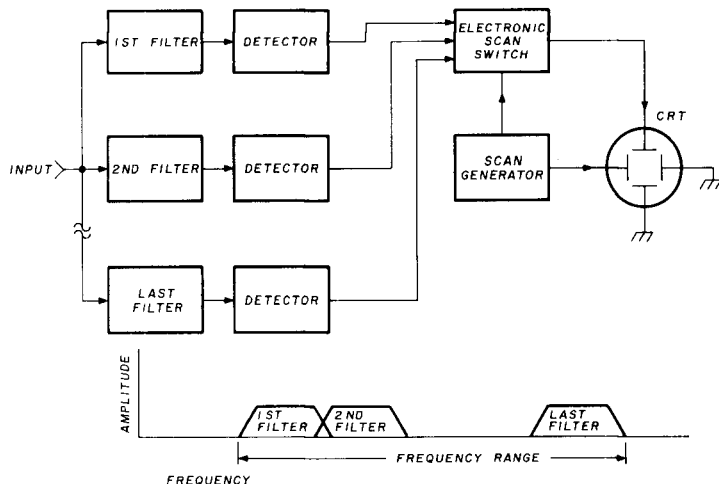

fig. 3. A real-time spectrum analyzer. Filters are spaced to provide continuous coverage of the frequency spectrum.

The display scope for the spectrum analyzer should be dc coupled, have 0.1 V/division vertical sensitivity, and have six divisions of vertical calibration by ten divisions of horizontal calibration. Also approximately 6V of horizontal sawtooth voltage should be available to drive the spectrum analyzer from the scope. Scope input impedance should be 1 megohm and input capacitance 10 - 40 pF.

circuit description

This section presents the theory of operation and design details of each of the major circuits in the spectrum analyzer. It is recommended that the following text be read before attempting to build the circuit modules as much information is provided that will be helpful when construction is started. Especially important are the suggestions on decoupling, shielding, and bypassing.

Sweep shaper. The sweep-shaper schematic is shown in **fig. 7**. The resistors in the input circuit, which are switched by S601A, determine the sweep width. In the 10-MHz/division position, the sweep center frequency is set to 50 MHz by R101. In all other positions the sweep center frequency is set by R601. R104 sets the low-frequency limit, 0.1 MHz, and R102 sets the high-frequency limit, 100 MHz. R103 is a fine frequency adjustment with about 500 kHz of range. U101 provides isolation for the input attenuator and some gain. U102 provides isolation for the frequency control. The outputs of U101 and U102 are resistively combined and drive U103, which is a nonlinear amplifier that complements the nonlinearities of the tuning diode, CR203, in the vco.

As the frequency is increased, more voltage is required. If a change of 1 volt is required to go from 260 to 270 MHz, a change of 1.3 volts may be required to go from 270 to 280 MHz. **Fig. 8** gives an idea of the distorted waveform available from U103 and the actual waveform required to compensate for nonlinearities of the tuning diode in the vco. Compensation is usually required between 270 and 300 MHz. When the voltage

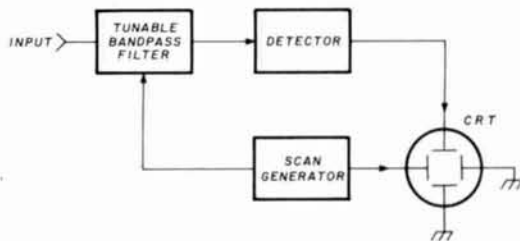

fig. 4. Tuned radio frequency (TRF) spectrum analyzer. Tuning is accomplished by adjusting the bandpass-filter frequency.

on pin 3 of U103 reaches the voltage on the right side of R115, gain will be increased by the setting of R115, and so on up the line, to R106. R115 sets the nonlinearity at 10 MHz and R106 at 100 MHz. The tuning diode used in the vco I built was linear up to about 280 MHz.

Care must be taken so that no low-frequency components, including power-supply hum, are added to the incoming sawtooth wave by the sweep shaper. Added low-frequency components will result in first local-oscillator instability. This shows up as jitter in the display when looking at narrow scan widths.

Voltage-controlled oscillator. Q201 and Q202 together with L201, L202, and CR203 form a 200-300 MHz voltage-controlled oscillator (vco — fig. 9). Q203 is a buffer amplifier. Q204 and Q205 provide outputs to the first mixer and a second output.

Several compromises were made in the design of the vco. To achieve high frequency stability, the oscillator should have a high C/L ratio; however, to tune it with a varactor, a low C/L ratio is required. Varactor circuits with reasonably high Q at these frequencies have a relatively small tuning range. When considering tuning range, linearity, and Q the Motorola Epicap tuning diodes seem to be about the best. Careful design of the oscillator and amplifiers was necessary to provide a constant output level to the first mixer. The 2N2369A did not have sufficient gain-bandwidth product to provide constant output when used as an oscillator transistor, but because of the low gain requirements of the amplifiers, the 2N2369A is satisfactory in these circuits.

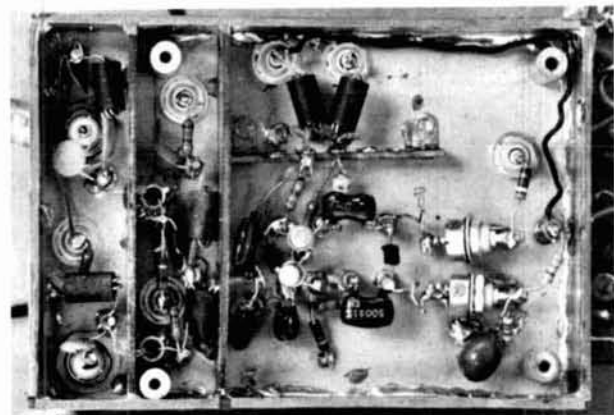

Closeup view of the voltage-controlled oscillator. Main circuit is in the compartment to the right; connectors for output to the first mixer and tracking generator are in compartment on left.

Rf section. The rf section (fig. 10) contains the first two i-f stages operating at 200 and 50 MHz. The third i-f, operating at 10.7 MHz, is contained in the i-f section.

The input signal is applied to the first mixer, MX301, through an rf attenuator and a lowpass filter. The attenuator is required to keep the input to the first mixer below approximately 10 mV. MX301 combines the 0.1 - 100 MHz input with the 200 - 300 MHz signal from the vco to produce the first i-f of 200 MHz. Q301 provides gain to compensate for the loss through MX301. L305 through L307 form a 200-MHz bandpass filter. Output from the 150-MHz local oscillator, Q305, mixes with the 200-MHz signal in MX302 to produce a 50-MHz i-f. The 50-MHz signal is amplified by Q302 and Q304 then applied to the third mixer, MX303, through a four-section bandpass filter. The signal is then mixed with the 39.3-MHz output from Q306 to produce 10.7 MHz.

Several steps were taken to minimize spurious and image responses. The input to the pass filter attenuates harmonics that would otherwise mix with the first local oscillator signal, producing spurious signals. Using a first i-f twice, the highest input frequency minimizes basic image problems. Intermediate frequencies separated 5:1

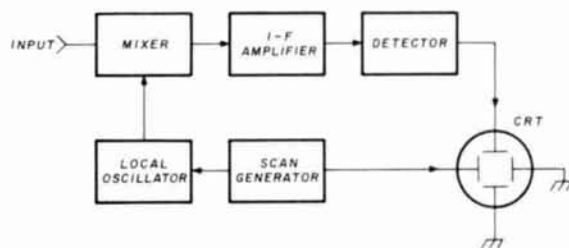

fig. 5. Simplified block diagram of a superheterodyne spectrum analyzer. Local oscillator is tuned by the scan generator.

or less from the next i-f further reduce any images. Double-balanced, four-diode mixers produce the fewest unwanted products and have relatively high local-oscillator isolation. Shielding and bypassing prevent the three local oscillators and their harmonics from mixing and producing spurious signals. For example, with inadequate shielding, the 39.3-MHz local oscillator signal would leak back through the front end. A local signal on 6 meters would be picked up by the second i-f (50 MHz). Ideally each section should be in a die-cast box with an rf gasket, but the construction with copper-clad board, described later, is adequate if care is taken to ensure an rf-tight enclosure.

A ferrite bead is used on all dc leads on each side of the feedthrough. Piston trimmers are required for the 200-MHz bandpass filter for mechanical rigidity. Links L309 and L311 should be constructed so they can be moved from 0 to 1/2 inch (0 to 12.5mm) away from their respective coils.

I-f section. The third-mixer output, 10.7 MHz, is amplified by Q401 (fig. 11). Q402 provides drive at 300 ohms to FL401. Next, an emitter-follower, Q403, provides drive at 50 ohms to the i-f attenuator. The two crystal filters are identical, and the first, Y401, is described.

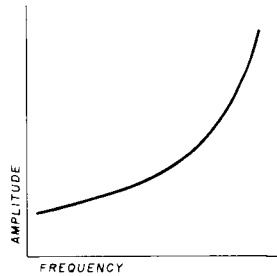
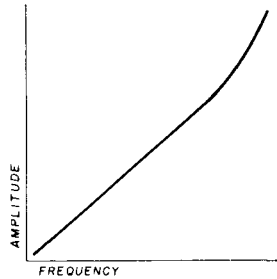

fig. 8. Top curve shows wave shape available from U103 in the sweep shaper; bottom curve shows actual wave shape required to compensate for the nonlinearity of the tuning diode, CR103, in the vco.

Q404 provides a paraphase output, which drives Y401 and neutralizes its capacitance. Q405 provides a high input impedance to the crystal-filter output. CR401 provides a bypass around Y401 for 250-kHz bandwidth.

CR402 switches in R401 to broaden the crystal filter for 10-kHz bandwidth. R402 adjusts the gain in the 1-kHz bandwidth position, and R403 adjusts gain in the 10-kHz bandwidth position to the same as in the 250-kHz bandwidth positions. CR403 switches in R403 in the 10-kHz bandwidth position. Q408 and Q409 provide a gain of about 40. Q409 provides 300-ohm drive to FL501 in the log-amp section.

FL401 and FL501 provide 250-kHz bandwidth. After manufacture, these filters are separated into groups and are color coded as to their actual center frequency, which are around 10.7 MHz. Because of spurious resonances above the crystal-filter frequencies, *orange and only orange* color-coded filters maybe used. With the orange-colored ceramic filters, crystal-filter spurious responses are down -50 to -60 dB. With opposite-end ceramic filters, they may be down only 15 dB.

One of the more challenging aspects of designing a spectrum analyzer is selectivity. In its widest position, the spectrum analyzer should have a bandwidth to observe signals using a sweep width of 100 MHz. In its narrowest position, it should be able to resolve signals close together, such as a carrier and its sidebands. Spectrum analyzers with elaborate sets of carefully matched crystal filters can achieve bandwidths as low as 10 Hz at the 3-dB points. These crystals are especially ground to

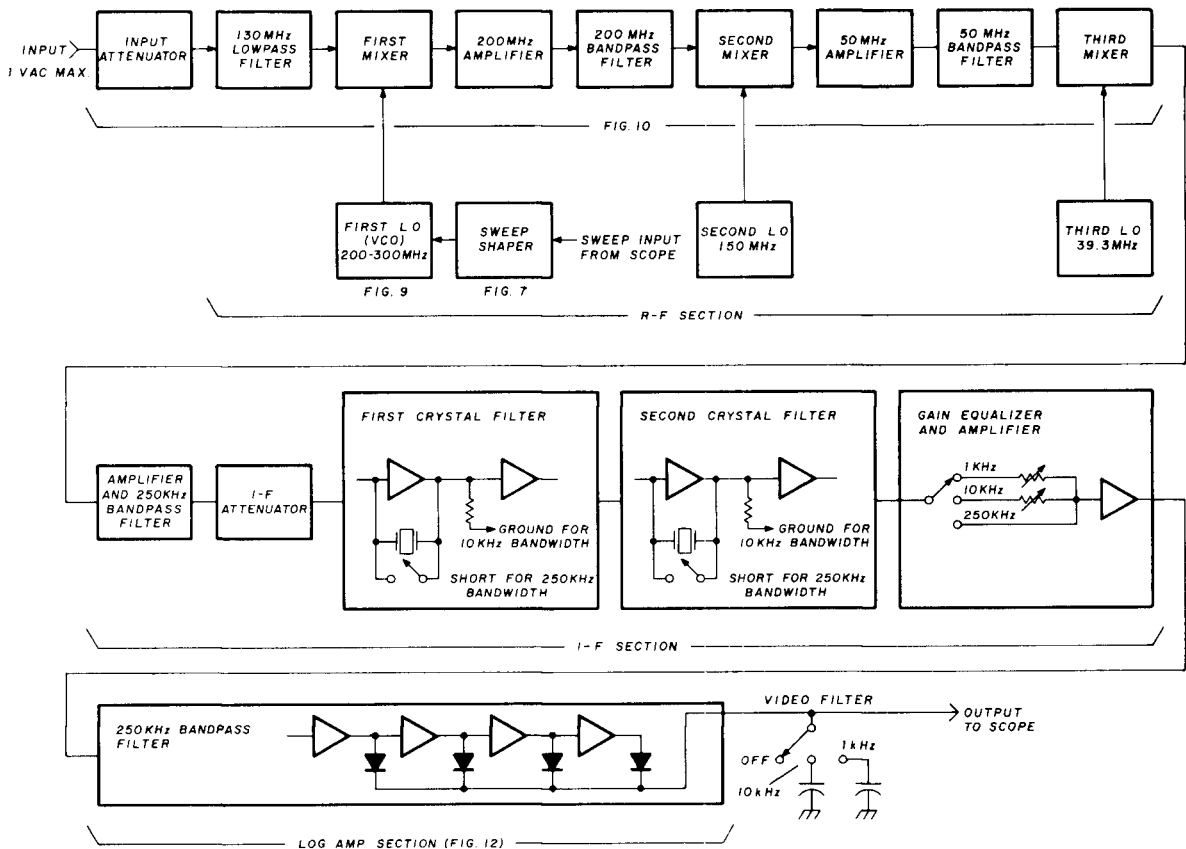

fig. 6. Complete superheterodyne spectrum analyzer described here. Each block represents an individually shielded section or assembly.

minimize resonances other than those desired for crystal filters.

Another important consideration is shape factor and ringing. Communications receivers often have a 3-60 dB shape factor of 2:1. Unfortunately, these filters with steep skirts have phase discontinuities at their band edges, and therefore ringing occurs when signals are rapidly swept through them. This phenomenon was demonstrated using a crystal filter from an fm transceiver in the spectrum analyzer. Shape factor of narrow-band filters used in spectrum analyzers cannot be as low as that found in communications receivers.

The ceramic filter used in the 250-kHz bandwidth position has a shape factor of about 2.5:1. These filters are used mainly in fm automobile radios.

The crystal filters were made using off-the-shelf crystals from the local Heathkit store. The filters exhibit some resonance, -50 to -60 dB, slightly above the filter frequency. With a shape factor of about 30:1 two signals about 10-kHz apart have about 40 dB of resolution. The filters are not sufficiently narrow to look at 1- or 2-kHz sidebands of a transmitter. To observe signals which are separated by only 1 kHz would require a 500-Hz filter with a shape factor of 2:1, a sweep speed of 5 sec/cm, a

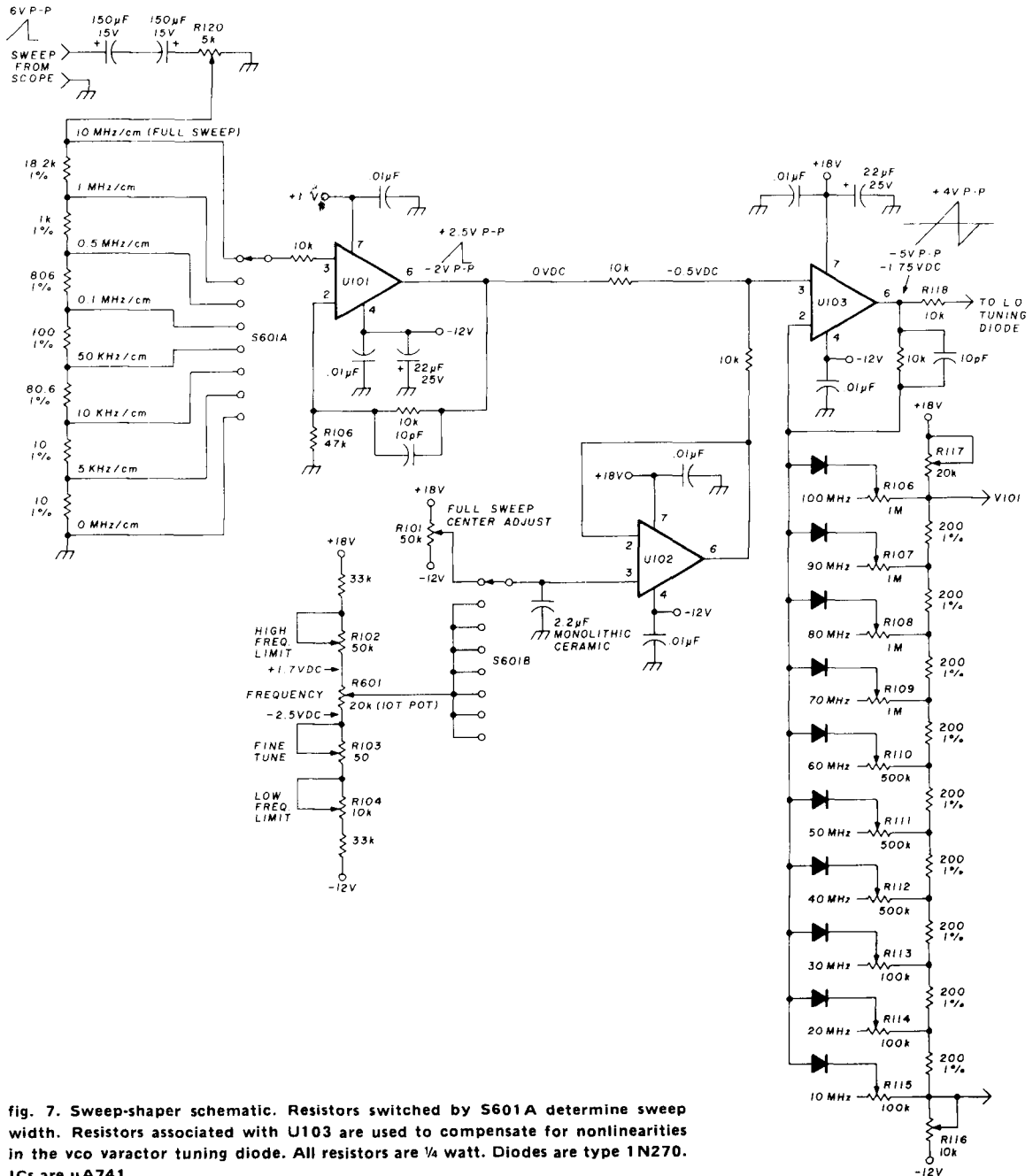

fig. 7. Sweep-shaper schematic. Resistors switched by S601A determine sweep width. Resistors associated with U103 are used to compensate for nonlinearities in the vco varactor tuning diode. All resistors are 1/4 watt. Diodes are type 1N270. ICs are uA741.

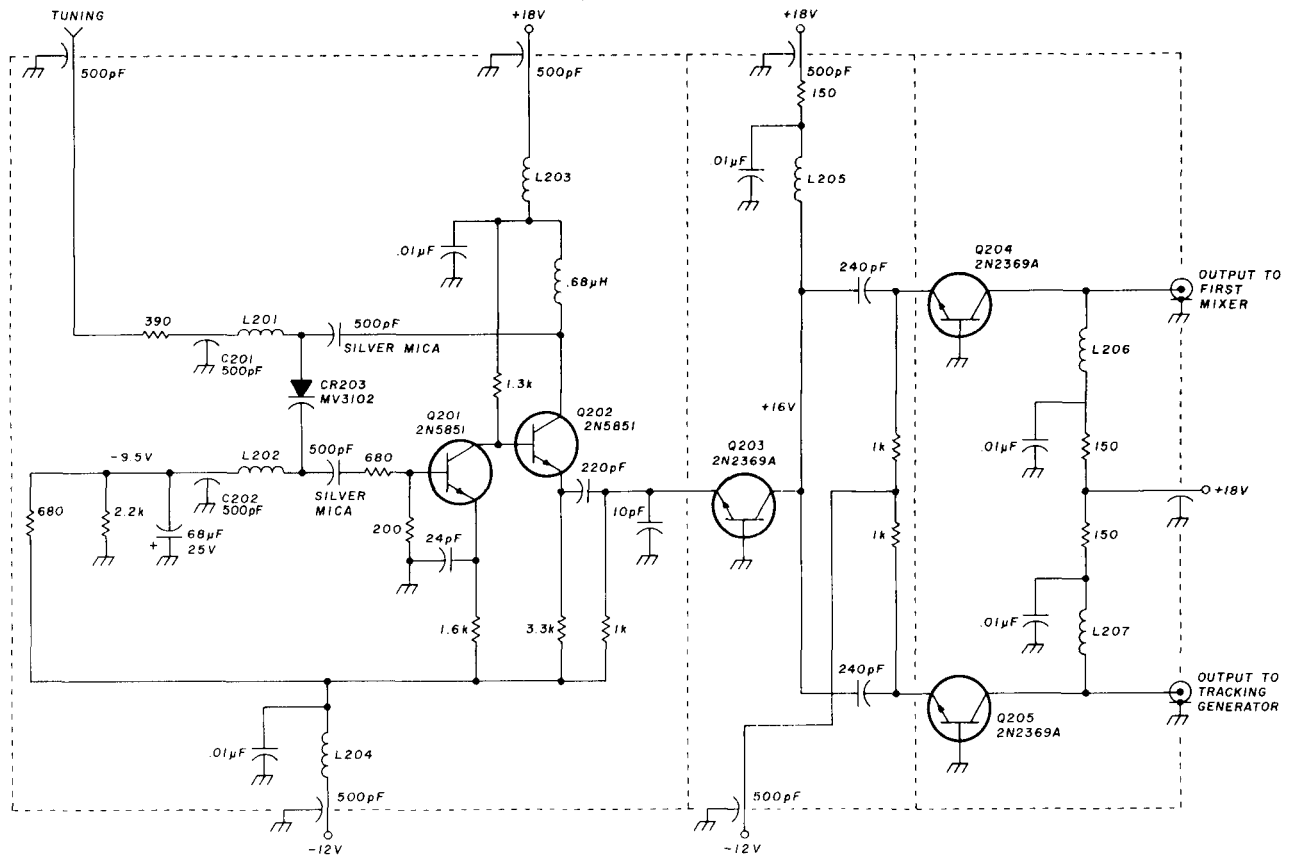

fig. 9. VCO schematic. Range is 200-300 MHz. CR203 is a Motorola MV3102. C201 and C202 are 500-pF feedthrough bypass capacitors. L201, L202: 1 turn no. 18 AWG (1mm) wire. L203-L207: 5½-turn chokes.

phase-locked vco to remove vco fitter, and a storage scope because of the very slow sweep speed.

Log amplifier. The log amp schematic is shown in fig. 12. FL501 provides selectivity in the 250-kHz position. Emitter-follower Q501 provides a low-impedance input for Q502. Q502 through Q505 are a series of four wideband resistance-coupled amplifiers. Each stage has a gain of 6 for a total gain of 1296, or slightly over 60 dB.

The detected output of each stage is summed through each diode at the output. As the signal level at the output of Q505 increases, CR505 conducts with a logarithmic-shaped curve. Q505 then saturates and CR504 starts conducting, and so on down the line. CR502 and CR503 are in series to provide a voltage greater than that of CR503 and CR504. R501 through R503 set the output level from each stage, and R504 sets the total output level. The video filter reduces high-frequency noise. It can be used only for narrow sweep widths. The video filter is described in detail in the section on operation.

construction

All assemblies except the sweep shaper are built in boxes made of 1/16-inch thick (1.5mm) single-sided copper-clad board. The rf assembly has double walls, as explained later, and individual covers. All other assemblies have single-wall separators and one cover for the entire assembly. All boxes are 3/4 inch (19mm) high

(inside measurement), and the covers are secured with 3/4-inch long (19mm) 4.40 (M3) metal spacers. The following parts had to be obtained from the sources shown. All other parts came from the junk box and the sources are unknown.

component	source
ceramic filters (FL401, FL501)	Vernitron, 232 Forbes Road, Bedford, Ohio 44146
Vernitron FM-4	
crystals (Y401, Y402)	local Heathkit store
Heathkit 404-39	James Electronics, P.O. Box 882, Belmont, CA 94002
2N2369A, J309 Siliconix	Order from Amidon Assoc., 12203 Otsego St., North Hollywood, CA 91607
one-hole beads (Amidon FB-43-101)	
six-hole bead (Amidon FB-64-5111)	

Sweep shaper. This assembly is built on copper-clad boards without shielding or feedthrough bypassing.

vco. The vco is built in a copper-clad box measuring 4½x3x¾ inches (114x76x19mm). The buffer section and output amplifiers are shielded from the oscillator. Paper-thin copper is wrapped over the outside edges where the cover attaches.

rf section. The rf section has double walls between compartments, which ensures good shielding. The walls are spaced 1/16 inch (1.5mm) apart, and paper-thin copper (available from hobby shops) is laid over the walls. The covers for the two bandpass filters are cut as shown in fig. 13 (a continuous shield will create a

shorted turn, which will seriously detune the filters). All assemblies have 500-pF feedthrough capacitors for dc voltages and 0.01- μ F capacitors across the feedthrough caps inside the compartments. Dimensions of the rf section are shown in fig. 14.

The construction of the three mixers is identical. The transformers for each unit use four trifilar-wound turns. All windings are wound at the same time for a total of 12 turns. Fig. 15 shows four turns through a ferrite bead. The four turns are counted from the inside — *not* the outside. Also shown in fig. 15 are the transformer connections and how they are installed in the mixer. All ports have baluns consisting of two bifilar-wound turns on ferrite beads. The same type bead is used for the transformers and baluns.

I-f section. Dimensions for this assembly are shown in fig. 16. It has one large cover rather than individual covers as used in the rf section.

power supply. The power supply is located beneath the

chassis at the rear. Two separate supplies are required (fig. 17). Transformer T701 should provide 23-29 Vdc at approximately 200 mA and T702 should provide 18-24 Vdc at 100 mA. Both regulators are commonly available three-terminal ICs. The supplies must not go out of regulation above about 100 Vac line voltage.

checkout

Before any tests are made, all dc voltages should be checked against those shown in the schematics. In many instances, each stage of an assembly is checked. In each case, the generator should be terminated and coupled through a 0.01- μ F capacitor. The existing input to the stage should be removed during these checks. The generator should then be carefully tuned to the frequency that produces maximum deflection on the display scope. Stage-by-stage checkout is important because it is otherwise difficult to determine which stage is at fault if performance is not satisfactory. Assembly checkout is followed by a final alignment.

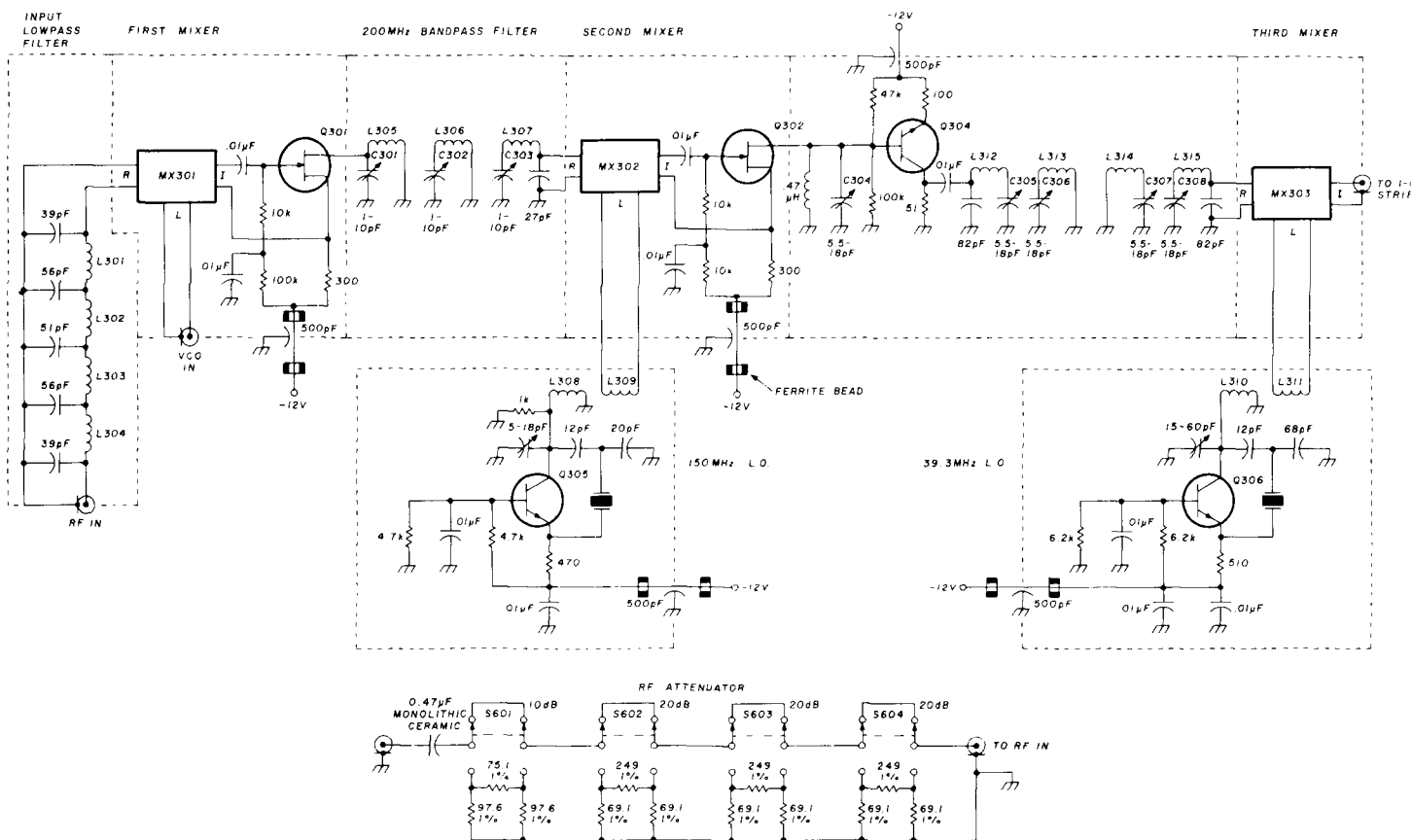

fig. 10. Rf-section schematic. All bipolar transistors are 2N2369As; fets are J309 or J310. Feedthrough caps are 500 pF.

L301-L304	4 turns no. 18 AWG (1.0mm), 3/16" (5.0mm) diameter, 1/4" (6.5mm) long	L309	2 turns no. 22 AWG (0.6mm), 1/4" (6.5mm) diameter, close wound
L305-L307	4 turns no. 22 AWG (0.6mm), 1/4" (6.5mm) diameter, 3/16" (5.0mm) long. Spacing between coils 1/4" (6.5mm). All wound on one 1/4" (6.5mm) diameter plastic form.	L310	10 turns no. 18 AWG (1.0mm), 5/16" (8.0mm) diameter, close wound
L308	3 turns no. 18 AWG (1.0mm), 1/4" (6.5mm) diameter, 1/4" (6.5mm) long	L311	2 turns no. 22 AWG (0.6mm), 1/4" (6.5mm) diameter, close wound
		L312-L315	7 turns no. 26 AWG (0.3mm), 1/4" (6.5mm) diameter, close wound. Spacing between coils is 1/2" (12.5mm)

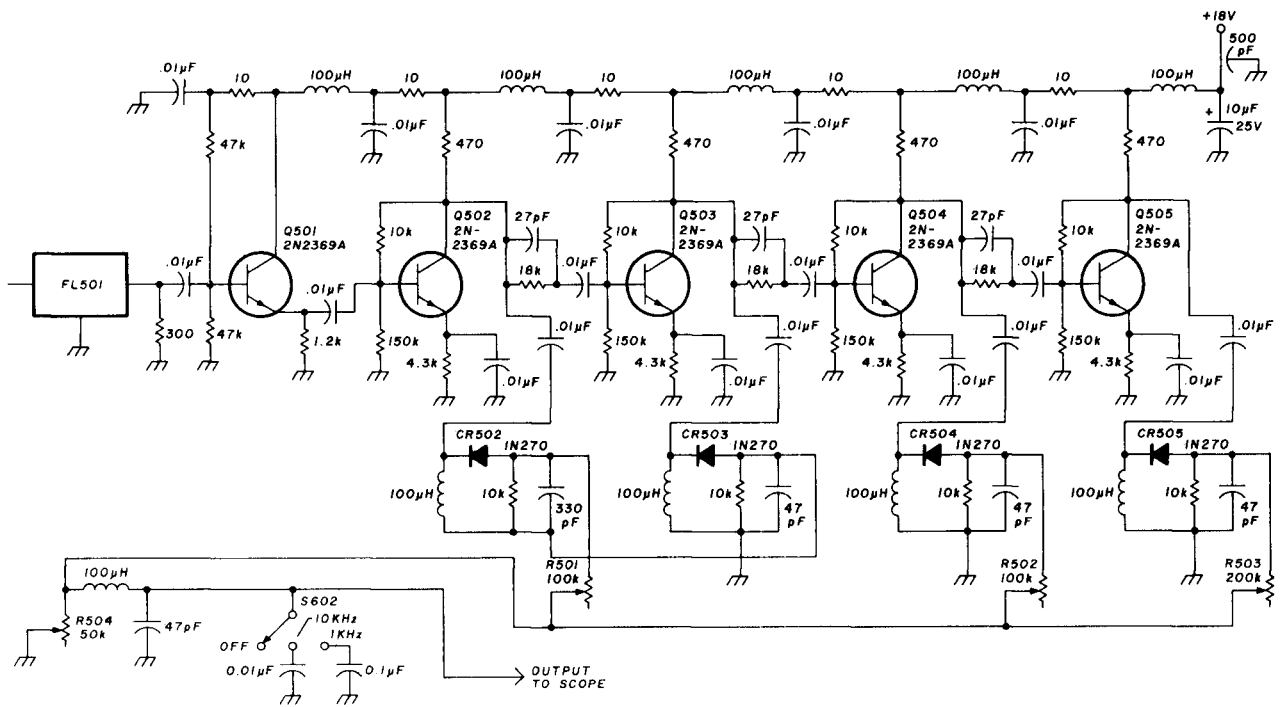

fig. 12. Log amplifier schematic.

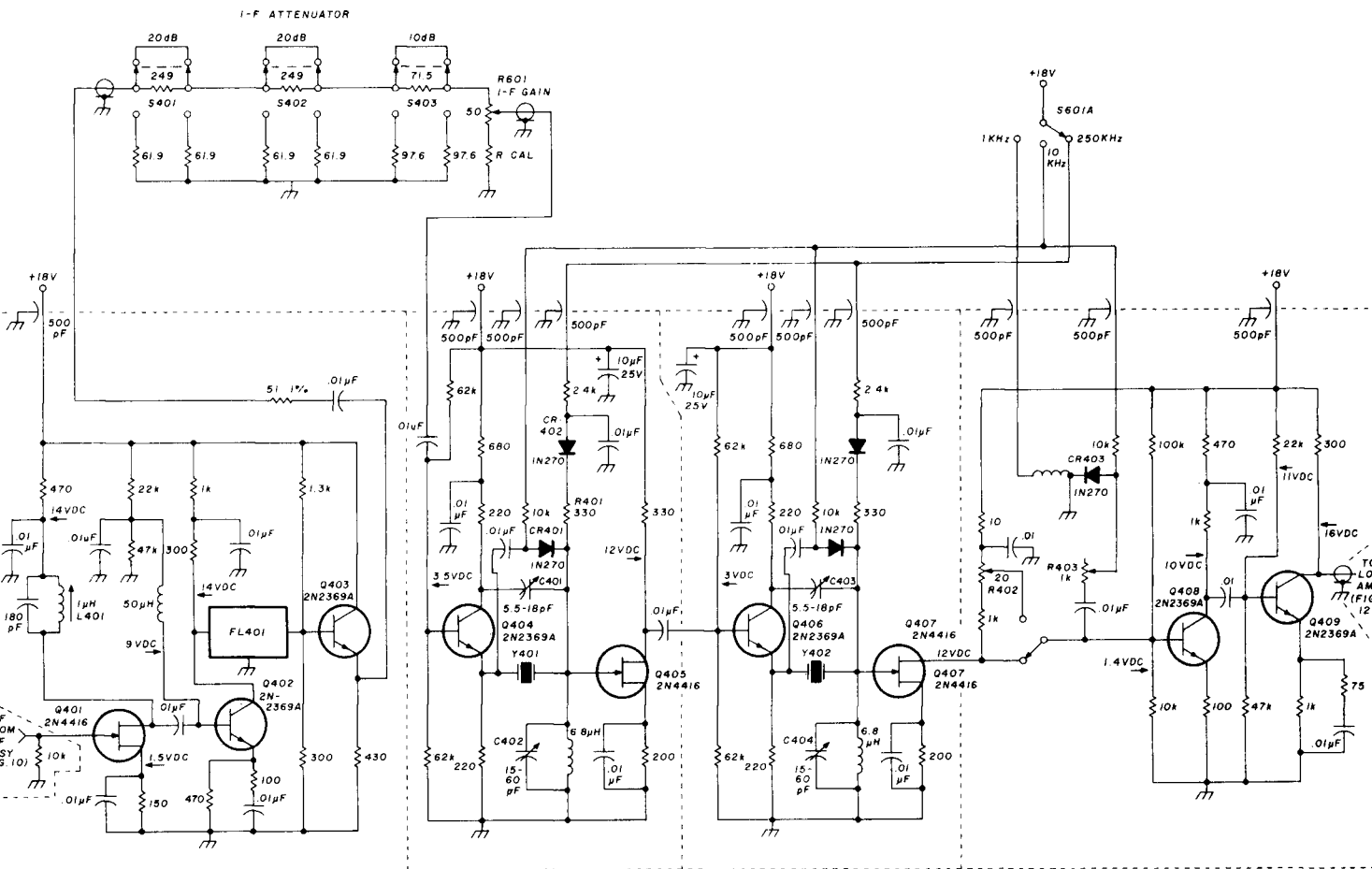

fig. 11. I-f section schematic. All resistors in the attenuator must be 1% tolerance. Resistors must be added in series or parallel to obtain 51 ohms \pm 1% with R601. Feedthrough caps are 500 pF.

test equipment required

1. Rf signal generator, 10-300 MHz, with calibrated attenuator 1 μV to 0.1V rms (Measurement model 80 or HP 608 or equivalent).
2. Grid-dip oscillator, 10 MHz - 200 MHz (Heath GD1 or equivalent).
3. Rf signal generator, 100 kHz - 10 MHz. Calibrated attenuator 1 μV - 0.1 V desirable (General Radio 605 or equivalent).
4. Volt-ohmmeter (Triplet 630 or equivalent).
5. Comb generator. (Prescaler described in June, 1975, *ham radio*.¹ not absolutely necessary but convenient for adjusting vco linearity).
6. Frequency counter capable of counting to 300 MHz.

Sweep shaper and vco. Verify the voltages at the output of U101 and U103 against those shown in the schematic, fig. 7. Using a 300-MHz counter, determine what tuning voltages in the vco produce 200, 250, and 300 MHz. (Further checkout of the vco and sweep shaper is described in the section on final alignment).

Log amplifier. Check dc voltages as shown in fig. 12. Ensure that 2-3 volts are between collector and emitter of Q502-Q505.

1. Set all pots to center range.
2. Connect generator to log-amp input.
3. Set display scope to 0.1 V per division.
4. Set generator for 300 μV output and tune generator for peak on display. Verify according to the chart shown in the next column.

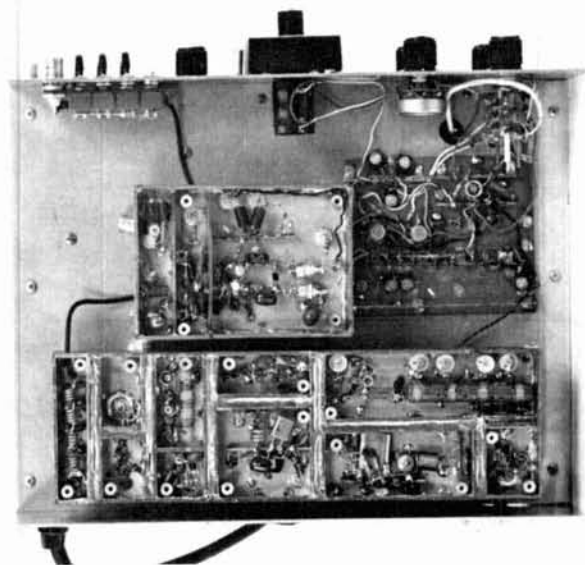

Top view of spectrum analyzer chassis showing the rf assembly (along rear of chassis, bottom), voltage-controlled oscillator (center), and sweep shaper (top right).

300 μV	\approx 1 division
1,000 μV	\approx 2 divisions
3,000 μV	\approx 3 divisions
10,000 μV	\approx 4 divisions
30,000 μV	\approx 5 divisions
100,000 μV	\approx 6 divisions

5. Set R504 so that 100,000 μV equals six divisions.

Log amplifier tracking is described under final alignment.

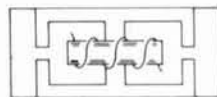

fig. 13. Foil cutout for the 200- and 50-MHz bandpass-filter covers used in the rf section.

i-f section. When checking dc voltages, verify voltages from S601 to the i-f section in all bandwidth positions.

1. Set bandwidth to 250 kHz.
2. Turn off i-f attenuator and turn i-f gain to maximum.

Because of noise or interfering signals, the baseline during some tests of the i-f and rf sections will shift up one or two divisions. If checkout shows that 100 μV should provide one division of deflection and the baseline is already up 1.8 divisions due to noise or external signals, this 100 μV should move the baseline up one to 2.8 divisions. Fifteen microvolts to the base of Q408 and Q404 should provide one division of deflection.

3. Connect generator to Q401 base.
4. Peak L401. Two microvolts should provide one division of deflection.

The crystal filter alignment is described in the section on final alignment.

Rf section. Using a grid-dip meter verify that the 39- and 150-MHz oscillators are oscillating and are crystal controlled. If the oscillators are free running, some adjustment of the two capacitors on the collector side of the crystal can be made. Turn power off and on several times to ensure that oscillators continue to run.

Perform the following steps:

1. Set bandwidth to 250 kHz and video filter to off.
2. Connect generator to input of MX303 (at lead that goes to L315).
3. Tune generator to a peak at 50 MHz and adjust L311 for maximum signal consistent with minimum coupling to L310. Ten microvolts should provide one division of deflection.

The 50-MHz bandpass filter is tuned next. The windings are critically coupled and require careful step-by-step tuning.

1. Connect generator to Q304 base and set display for about four divisions.

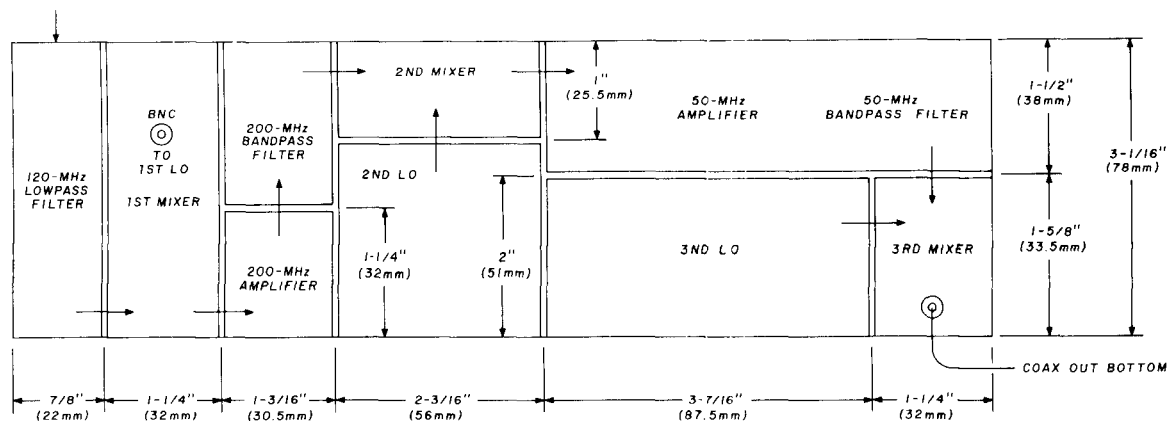

fig. 14. Rf-section dimensions.

2. Short L314 and adjust C306 and C308 for maximum deflection.
3. Short L313 and adjust C305 and C307 for maximum deflection.
4. Make slight adjustment of C305 through C308. Some interaction exists and several attempts will be required, but only a small adjustment will be necessary. Later, when the cover is installed, a slight readjustment will be required. Fifteen microvolts here should provide one division of deflection.
5. Connect generator to MX202 input and tune to a peak around 200 MHz. (At this frequency, signal generators sometimes drift and some readjustment may be necessary).
6. Adjust C304 for maximum deflection.
7. Set generator for exactly three divisions.
8. Install cover on 50-MHz bandpass filter and make slight adjustments of C304-C308. Twenty microvolts should produce one division of deflection.

As with the 50-MHz bandpass filter, the 200-MHz

bandpass filter is critically coupled and needs careful adjustment. Proceed as follows:

1. Set all three piston trimmers to the center of their range.
2. Connect generator to Q301 gate.
3. Short L306 and peak C301 and C303.
4. Peak C302.
5. Make slight adjustments of C301-C303 for maximum deflection. Twenty microvolts here should provide one division of deflection.
6. Install covers. (Fine adjustment of the 200-MHz bandpass filter is covered under the section of final alignment).

final alignment

This section provides final alignment information on the sweep shaper and vco, crystal filter, gain equalizer, tuned circuits, and the log amplifier. Since the sweep shaper and vco may not be familiar, some background information is given on how these circuits work together.

Sweep shaper and vco. The first step is to provide a sweep signal between 0.1-100 MHz. Two conditions must be met to accomplish this: The sawtooth amplitude must be adjusted so that the varactor tuning diode can tune the vco from 200 to 300 MHz. Also, the dc level must be set so that the voltage *one-half way up the sawtooth* tunes the vco to 250 MHz.

The bottom of the varactor diode, CR203, is returned to about -9 volts. The sawtooth amplitude required to tune the vco from 200 to 300 MHz is about 8 volts p-p. The voltage level required to tune the vco to 250 MHz is about -2 volts. Therefore, the sawtooth should start at -6 volts, the half-way point should be at -2 volts, and the peak should end at +2 volts. R101 sets the dc level and R120 sets the sawtooth amplitude (see fig. 7).

When the vco was first built, a relatively nonlinear tuning diode (1N5140) was used. It required frequency correction at most frequencies between 240 and 300 MHz to provide linear change in frequency with linear change in dc voltage. However, the MV3102 required

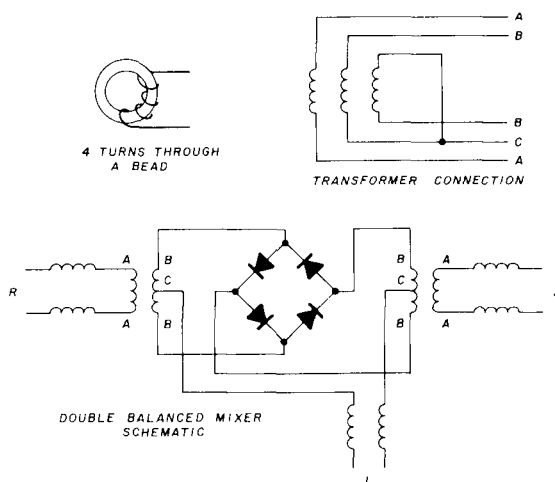

fig. 15. Construction details for winding transformers and baluns used in the r-f section.

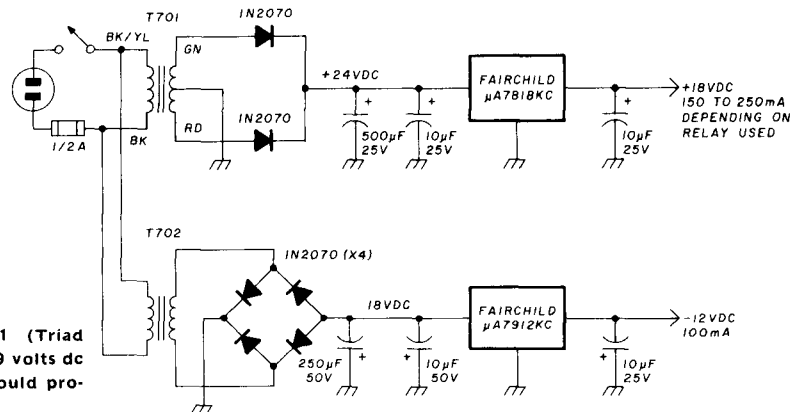

fig. 17. Power-supply schematic. T701 (Triad F90X or equivalent) should provide 23-29 volts dc at approximately 200 mA, and T702 should provide 18-24 volts dc at 100 mA.

correction only at 290 and 300 MHz, therefore R108 through R115 (fig. 7) were removed. Several MV3102s were tried with the same results; however, the entire correction circuit is included in the vco schematic.

The settings of R116 and R117 determine at what voltage, or frequency, the correction is made. If R107 is shorted, R117 can be adjusted by setting it so that a 90-MHz signal on the display is moved to the left. R106 through R115 determine the amount of correction, and R116 and R117 determine the position of correction.

A signal source that simultaneously puts out 10-100 MHz in 10-MHz steps makes vco alignment easier. The comb generator in the test equipment list fulfills this requirement. A comb generator can be made by feeding 100 MHz into the prescaler described in reference 1. The ECL logic has fast switching times and generates many harmonics, which provide the comb signal. Possibly other ECL prescalers would provide the comb signal. The frequencies generated will not be of equal amplitude.

In all scan widths other than 10 MHz/division, the center frequency is controlled by R601. R102 and R103 adjust the voltage to R601, so the oscillator is at 200 MHz when the dial reads 0 MHz and at 300 MHz when the dial reads 100 MHz. Errors of at least ± 3 MHz are normal for the dial calibration.

Super heterodyne spectrum analyzers produce a signal when the local oscillator is at the *i-f* or 0 MHz. At 0 MHz, the local oscillator is at 200 MHz, the *i-f*, and energy from the local oscillator leaks through the first mixer, producing a 0-MHz marker. This is both normal and handy for calibration.

Sweep shaper and vco alignment. Set controls and test equipment as follows:

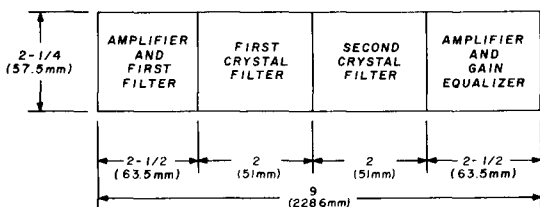

fig. 16. I-f section dimensions.

Bandwidth: 250 kHz.

Scan: 10 MHz/division.

Generator frequency: 50 MHz.

Generator output: ≈ 5 divisions.

Video filter: off.

1. Turn R106 through R115 to maximum resistance.
2. Adjust R101 so the 50 MHz signal appears at the center, fifth division, of the display.
3. Adjust R120 so the 0-MHz marker is at the first division. Some interaction occurs between R101 and R120. Readjust them so that the 0-MHz marker is at the first division and the 50 MHz signal is at the fifth division.
4. Look at the sawtooth with a scope and determine the dc value of the sawtooth at 0 MHz. Set R116 so this dc voltage is present on R115.
5. Look again at the sawtooth at 100 MHz and similarly set R117. Because of interaction, R116 and R117 must be adjusted several times. Final adjustment of R116 and R117 is as follows.
6. Connect comb generator.
7. Turn R108 and check that the 80-, 90-, and 100-MHz signals move to the left. Readjust R117 so only these signals move to the left.
8. Turn R108 to maximum resistance and adjust R114. All signals 20 to 100 MHz should move to the left. Adjust R116 so this condition can be met.
9. Alternately adjust R116 and R117 so that amplitude corrections are made at the proper frequencies.
10. Turn R106 through R115 to maximum resistance.
11. Determine the lowest frequency needing correction and adjust the appropriately labeled pot. Always start adjustment at the lowest frequency because all frequencies above are affected.

Fig. 18 shows final alignment. The camera lens did not have a wide enough angle to display 100 MHz. Note that 10 through 40 MHz are slightly high and 60 through

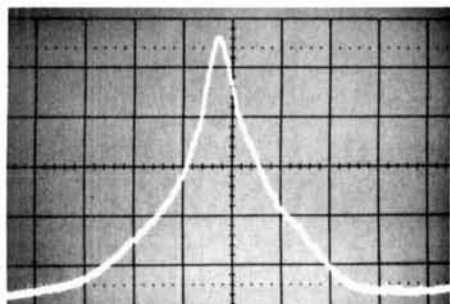

fig. 18. 10-kHz bandwidth position after alignment. Horizontal scale: 10 kHz per division.

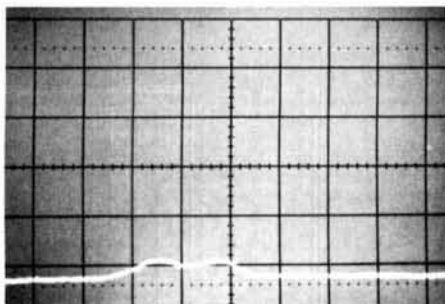

fig. 19. Setup as shown in fig. 24. Turn on video filter and note reduction of noise.

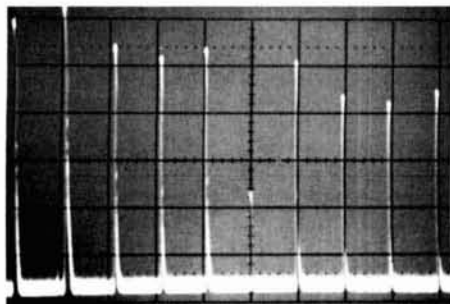

fig. 20. Output from comb generator, 10-100 MHz. Scope camera did not have enough width to display 100 MHz. Maximum errors are about 2 MHz.

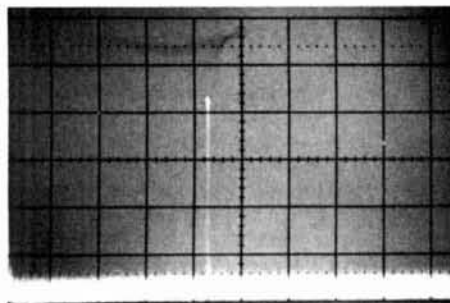

fig. 21. Setup is as shown in fig. 27. I-f gain has been reduced to take advantage of the full dynamic range.

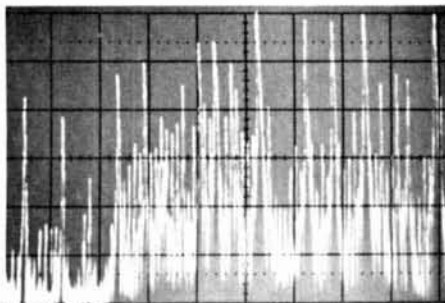

fig. 22. After connecting antenna to inputs, turn BW to 1 kHz and note how stations in the broadcast band can be resolved.

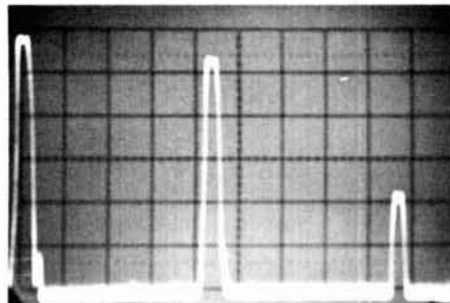

fig. 23. Second harmonic of transmitter operating at about 4 MHz. Second harmonic is down only about 32 dB.

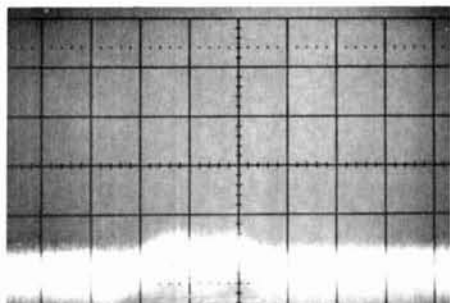

fig. 24. BW 250 kHz, Scan 100 kHz/division and generator frequency about 40 MHz. Increase generator output to see a signal in the noise with the video filter off.

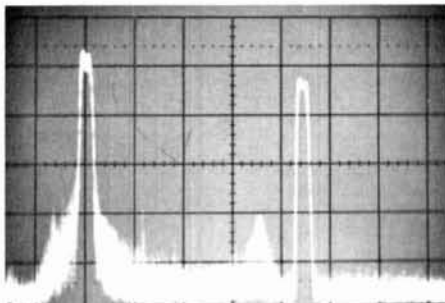

fig. 25. Setup as shown in fig. 27. Set scan to 1 MHz/division. Note video carrier, color information about 3.6 MHz above video carrier, and sound carrier 4.5 MHz above video carrier.

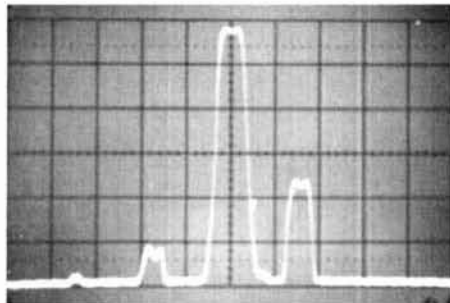

fig. 26. Output of a commercially made ssb transmitter into a 50-ohm load with carrier inserted at about 3.8 MHz. Scan 500 kHz/division. Note spurious signals at about 3050 kHz and 4550 kHz.

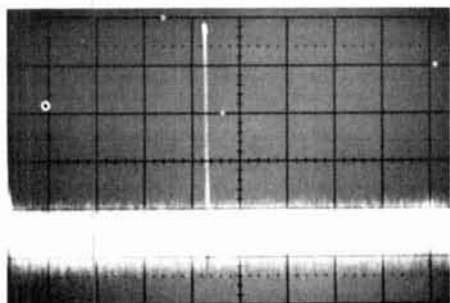

fig. 27. I-f gain adjustment. BW 250 kHz, Scan 10 MHz/division, Generator frequency 40 MHz; generator output about 4 divisions. The i-f gain is set too high, which shifts the baseline up two divisions. This results in a loss of about 20 dB of dynamic range.



fig. 28. TV station. BW 250 kHz, Scan 100 kHz/division. Adjust frequency control to the video carrier of any TV station between channel 2 and channel 6. Connect 50- or 75-ohm TV antenna to input. Line lock the scope and note video sidebands and vertical sync pulse, which will drift through the top of the signal.

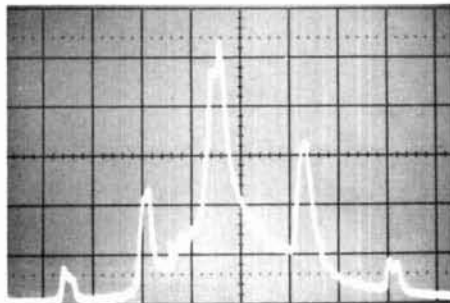

fig. 29. Nonlinear modulation. BW 1 kHz, Scan 10 kHz/division, generator frequency about 40 MHz, and about 50% modulation with a 15 kHz signal. The generator used here was not designed to be modulated at a 15-kHz rate. Note unsymmetrical sidebands and harmonics of the modulated frequency. The harmonics were generated in the modulation process.

90 MHz are slightly low. Maximum error shown here is about 2 MHz.

Crystal-filter alignment. Set controls and test equipment as follows:

Bandwidth: 1 kHz.

Scan: 50 kHz/division

Generator frequency: 20 MHz (not critical).

Generator output: 5½ divisions on display.

Sweep speed: 20 ms/divisions.

Video filter: 10 kHz.

Video gain: maximum.

The crystal filters are aligned one at a time. The filter not being aligned should have a 0.01- μ F disc capacitor soldered across the crystal. Always maintain about 5½ divisions on the display but never more than six divisions.

1. Adjust C402 for a narrow peak at the crystal-filter frequency.
2. Go between 1 kHz and 10 kHz bandwidth, adjusting C401 for narrowest bandwidth without regard to amplitude. Do not adjust C402 in the 10-kHz position.
3. Adjust the second crystal filter as you did the first one.
4. Increase input level to 10,000 μ V.
5. Turn i-f gain down to 5½ divisions and remove both .01- μ F capacitors.
6. Alternately adjust C401 and C403 for minimum width and symmetrical skirts at the base of the signal in both the 1-kHz and 10-kHz positions. Possibly there will be some spurious resonances slightly above the filter frequency after alignment in the 10 kHz position.

Gain compensation. Set controls and test equipment as follows:

Bandwidth: 250 kHz.

Scan: 50 kHz/division.

Generator frequency \approx 20 MHz.

Generator output: 5 divisions on display.

Sweep speed: 50 ms/division.

1. Go to 10 kHz bandwidth and adjust R403 for 5 divisions.
2. Go to 1 kHz bandwidth and adjust R402 for 5 divisions.
3. Drill access hole for L401 in i-f amplifier cover and install cover.

Tuned-circuit alignment. All tuned circuits are peaked during this procedure. Even though most have been adjusted, this is a good check to see if all are peaked at full operation. Again, only slight adjustments of the 50- and 200-MHz bandpass filters should be needed. If major adjustment is required, or if one coil won't tune, go back to the procedure in the rf section that describes initial

alignment. Set controls and test equipment as follows:

Bandwidth: 250 kHz.

Scan: \approx 500 kHz/division

Generator frequency: \approx 20 MHz.

Generator output: \approx 4 divisions on display.

1. Peak C301, C302, and C303 for maximum signal.
2. Peak C304 through C308 for maximum signal consistent with a flat top across signal.
3. Peak L401 for maximum signal consistent with a flat top across signal. There may be about a 1-dB dip in the center of the signal.

Log amplifier. Set controls and test equipment as follows:

Bandwidth: 10 kHz.

Scan width: 10 kHz/division.

Generator frequency: \approx 20 MHz.

Sweep speed: 10 ms/division.

Video filter: 10 kHz.

1. Set the generator output to 30 μ V.
2. Set i-f gain for one division. Note that each pot adjusts the level for two divisions and the best compromise should be achieved. The tolerance is \pm 0.2 division. Always start from one division when performing this alignment.

divisions	output from generator (microvolts)	alignment pot
1	30	R503
2	100	R503
3	300	R502
4	1000	R502
5	3000	R501
6	10,000	R501

operation

This section provides an explanation of the function of the controls and concludes with some experiments to demonstrate operation.

Rf attenuator. The purpose of this circuit is to reduce the amplitude of the incoming signal to a convenient level for display on the spectrum analyzer. The maximum level to the attenuator should be no greater than 1 volt rms, and the maximum level to the first mixer should be no greater than 10 mV rms. One of the most common errors in the operation of a spectrum analyzer is to use too much i-f attenuation and feed an excessively high level to its input. This results in overloading the rf section, which generates spurious signals and causes possible damage to the first mixer. Never overload the front end.

Frequency control and fine tuning. The frequency control tunes the spectrum analyzer to the desired operating frequency. In the 10 MHz/division position, the center frequency is set to 50 MHz and the frequency control is inoperative. The fine tuning control has a range of about 500 kHz.

Scan width. After setting the center frequency with the frequency control, the scan width determines the frequency width that will be displayed. For example, if the frequency control is set to 20 MHz and the scan width to 100 kHz/division, the spectrum analyzer will sweep from 19.5 to 20.5 MHz.

Bandwidth. As in a conventional radio receiver, this control determines the selectivity of the analyzer. Narrow bandwidth is required to separate signals relatively close together and wide bandwidth is required for high sweep speeds.

I-f attenuator and i-f gain. The i-f attenuator is used for limited tests where discrete steps of attenuation are required. The i-f gain is used to provide sufficient gain with minimum noise at the baseline. The noise at the baseline rises as the bandwidth is increased and should be maintained at between one-half and one division to avoid degrading the dynamic range. See **figs. 22** and **23**.

Video filter. The video filter is used to remove high-frequency noise from the signal when looking at small scan widths with slow sweep speeds. See **table 2** for video filter operation. **Figs. 24** and **25** are examples of its effect in the 250-kHz bandwidth position.

Resolution. If the sweep speed is too high, the scan (or sweep) width too great, or the bandwidth too narrow, the display will lose amplitude or smear. **Figs. 26** and **27** show displays of a broadcast signal at the 250-kHz bandwidth setting. Further examples are shown in **figs. 28** and **29**, which are displays of a local television station.

A quick check on resolution is to decrease sweep speed and look for narrowing or increased amplitude of the displayed signal. The sweep speed should never exceed 2 ms/division. A P2 and P7 scope tube would be advantageous but is not absolutely required. **Table 2**

table 2. Maximum sweep speeds for resolution at spectrum-analyzer bandwidth settings.

bandwidth (kHz)	scan width (MHz/division)	maximum sweep width (per division)	video filter (kHz)
250	10	10 ms	Off
250	1	5 ms	10
250	0.1	2 ms	10
250	0.01	not usable	—
10	10	not usable	—
10	1	0.2 sec	10
10	0.1	50 ms	10
10	0.01	20 ms	1
1	10	not usable	—
1	1	not usable	—
1	0.1	0.2 sec	10
1	0.01	50 ms	1

gives maximum sweep speeds for some scan widths, bandwidths, and settings of the video filter.

400-500 MHz operation. If the input lowpass filter is disconnected, the 200- to 300-MHz first local oscillator will mix with 500 to 400 MHz, producing the required 200 MHz first i-f. This was tried and some strong local low-frequency signals leaked through. Sensitivity seemed similar to normal operation, but signals were displayed in reverse.

Use as a radio receiver. The output can be connected to an audio amplifier with 1-megohm input impedance and used to monitor radio signals. However, because it is a spectrum analyzer, the instrument has several limitations when used as a radio receiver. Dial calibration is accurate to only ± 3 MHz. Because of its high frequency, the local oscillator drifts and some fine tuning might be required. There is no tuned circuit at the front end, therefore a strong signal can cross-modulate the analyzer. Despite these shortcomings, WWV, BBC, Australian Broadcasting, Radio Netherlands, Radio Moscow and many other stations have been received using a TV feedline as an antenna.

As with most anything else, there is more than one way to design a spectrum analyzer. If you find an easier or better way to improve this spectrum analyzer, without degrading its performance, or find any obvious errors, I'd appreciate hearing from you.

reference

1. Wayne C. Ryder, W6URH, "500-MHz Decode Prescaler," *ham radio*, June, 1975, page 32.

bibliography

1. *Spectrum Analyzer Basics*, Hewlett-Packard Applications note 150, Hewlett-Packard, 1501 Page Mill Road, Palo Alto, California 94304.
2. *Spectrum Analyzer Measurements*, (Tektronix part no. 062-1070-00), Tektronix, Inc., P.O. Box 500, Beaverton, Oregon 97077.
3. *Spectrum Analyzer Circuits*, (Tektronix part no. 062-1055-00), Tektronix, Inc., P.O. Box 500, Beaverton, Oregon 97077.

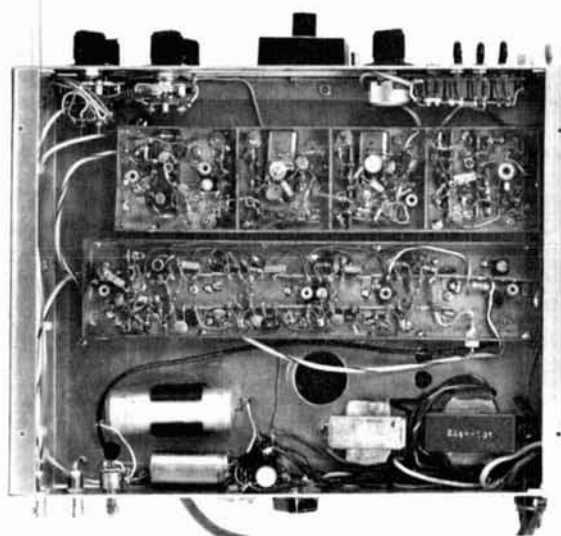

Bottom view of spectrum analyzer chassis showing the i-f assembly (along front of chassis, top) and logarithmic amplifier (center). Power supply components are located along the rear of the chassis, bottom.

ham radio

HOW TO ENJOY GLOBAL COMMUNICATIONS WITHOUT A PHONE BILL



There is no other amateur transceiver available in the United States today that can match the quality. The reliability. Or the performance of the Hy-Gain 3750.

It covers all amateur band 1.8-30MHz (160-10 meters) with uncanny accuracy. It has

advanced Phase-Lock-Loop circuitry. Dual gate MOS FET's at all critical RF amplifier and mixer stages. Electronic frequency counter with digital readout. Digital memory display. And stability that's truly remarkable by any standards.

The Hy-Gain is simply the finest amateur transceiver you can buy. There is nothing else like it.

Read our specs. Then see your amateur radio dealer or write for complete details on the features and performance of the incomparable 3750.

SPECIFICATIONS

FREQUENCY COVERAGE

1.8 MHz Band 1.8 - 2.0 MHz
3.5 MHz Band 3.5 - 4.0 MHz
7.0 MHz Band 7.0 - 7.5 MHz
14 MHz Band 14.0 - 14.5 MHz
21 MHz Band 21.0 - 21.5 MHz
28 MHz Band A 28.0 - 28.5 MHz
28 MHz Band B 28.5 - 29.0 MHz
28 MHz Band C 29.0 - 29.5 MHz
28 MHz Band D 29.5 - 30.0 MHz
WWV RX only 10.0 MHz

MIC, INPUT IMPEDANCE

50K Ω

AUDIO FREQUENCY CHARACTERISTICS

300 - 2700Hz (-6dB)

SENSITIVITY

SSB less than .25 μ v for
10 dB S/N + N ratio
CW less than .15 μ v for
10 dB S/N + N ratio

MODES OF OPERATION

SSB (LSB or USB)
CW

INPUT POWER

200 W PEP

ANT. IMPEDANCE

50 Ω - 75 Ω Unbalanced

CARRIER SUPPRESSION

More than 50dB

SIDE BAND SUPPRESSION

More than 50dB

SPURIOUS AND HARMONIC SUPPRESSION

Greater than 40dB

3RD ORDER DISTORTION

Greater than 30dB

PRODUCTS SUPPRESSION

Greater than 30dB

IF FREQUENCIES

1st IF 9MHz

2nd IF 50kHz

SELECTIVITY

SSB 2.4kHz (-6dB)

4.0kHz (-66dB)

CW 400Hz (-6dB)

1.8kHz (-66dB)

AUDIO OUTPUT into 8 Ω load

2.5W (10% distortion)

3.0W (MAX)

POWER SOURCE

AC 120V 50/60 Hz (can be re-wired for 240V)

POWER DRAIN

400VA TX

78VA RX

48VA RX (Power tube OFF)

SEMI-CONDUCTORS

Transistor 98

(including 23 FET)

IC 43

Diode 120

Tube 3

Digital Ind. 1

WEIGHT

44 lbs. 6 ozs. (23kg)

DIMENSIONS

16 $\frac{3}{4}$ " x 7" x 13 $\frac{5}{8}$ "

(420 x 172 x 340mm)

Matching speaker unit (Hy-Gain 3854) and complete external VFO (Hy-Gain 3855) available at extra cost.

Hy-Gain Electronics Corporation
8601 Northeast Highway Six
Lincoln, NE 68505

Send me information on the incomparable Hy-Gain 3750 amateur transceiver.

NAME CALL

ADDRESS

CITY STATE ZIP

hy-gain

WE KEEP PEOPLE TALKING.

© 1977 Hy-Gain

RTTY tape editor

This tape editor is designed for use with a transmitter-distributor (or TD as it is more commonly known), a keyboard send-receive teletype (KSR) and a reperforator. Any serious RTTY operator who owns this equipment has surely longed for an easy way to delete or insert material into a tape. This need could arise from errors in reception when punching tape off the air, or it might be merely a desire to modify a tape to suit your particular needs. In any case the arrangement described here should fit the bill.

tape editing

The usual method of tape editing is to insert the original tape into the TD and, while operating on local loop, make a new tape from the original tape on the reperforator. Editing is done by stopping the tape in the TD, entering corrections from the keyboard, moving the tape manually through the TD past the incorrect material, then restarting the TD to continue until reaching the next point for correction. The result of this exercise is monitored on the page printer. The problem with this procedure is getting the original tape moved to just the exact spot from which it should be restarted. This may sound simple enough, but if you've ever tried this method you know how easy it is to end a character or so off from where you intended to restart, with another error to edit.

examples

With the tape-edit circuit described here, the TD is stepped one character for every character entered from the keyboard. Thus, if the tape reads "shop," and you wish to change it to "ship," you can stop the TD after "sh," put the *EDIT* switch to *ON*, and type "i." The TD will advance one character when the "i" is entered so that when the *EDIT* switch is thrown to *OFF*, the TD will start again and print the letter "p" thus completing the correction. Alternatively, the tape could have been stopped just before the word "shop," the *EDIT* switch placed to *ON* and the entire word "ship" typed in from the keyboard. The TD would have been stepped along one character for each character typed so that the net result would be the same.

Suppose the word "ship" had been garbled in the original tape, but from the message context you were able to determine that "ship" was the correct word. Suppose it read "shxmp." Stop the tape as before and turn the *EDIT* switch to *ON*. Enter "i" from the keyboard then strike the *LETTERS* key, which will move the TD one more character past the extraneous "m." Turn the *EDIT* switch to *OFF*, which will restart the TD with the letter "p," and the correction will be complete. With these corrections, editing can be done on the air after a very little practice.

The circuit is shown in fig. 1. The objective is to advance the TD one character for each character entered from the keyboard without having the TD affect the print (or the new tape being punched by the reperforator).

A miniature dpdt toggle switch was mounted on the front of the TD just below the main *ON/OFF* switch and slightly to the left. This required drilling a ¼-inch (6.5mm) hole in the TD casting — an easy job. One section of this switch, S1A, was placed in parallel with the TD signal line so that a *MARK* condition exists at all times when the *EDIT* switch is in the *ON* position. The other section, S1B, is connected in series with the *TAPE-OUT* and the *TAUT-TAPE* switch and is closed when the *EDIT* switch is *OFF*. A pair of leads parallel S1B and run to the contacts on a polar relay. When the *EDIT* switch is *ON*, S1B is open so the only way that current can get to the *RUN MAGNET* on the TD is through the polar-relay contacts.

The polar relay coil is connected in series with the keyboard. Thus loop current flows through the coil until a key is depressed. This action holds the relay in the *MARK* position.

When a key is depressed, the *START* pulse moves the polar relay to the *SPACE* position, which closes the circuit to the TD run magnet, allowing the TD to start. As soon as the *STOP* pulse is transmitted for whatever character was typed in, the polar relay will return to the *MARK* position, which opens the run-magnet circuit, stopping the TD after it has advanced one character. Thus the TD advances the tape one character for each character sent from the keyboard. Since the first section of the *EDIT* switch has shorted the TD signal line, the TD has no effect on the transmission.

tape changes

Earlier in the article I discussed error corrections. Sometimes it's desired to make changes in a tape. For example I have a Christmas-greeting tape, which was received from the State Council of Civil Defense. I wanted to use this tape with my name in the box where the original read "State Council of Civil Defense." Fig. 2 shows the print before and after editing.

cautionary measures

Remember that nonprinting functions must be taken into account when editing. For example, if W3EAG is to be replaced by "Tommy," this is not just a one-for-one substitution as it appears. The figure function preceding the 3, and the letters function following it, must be accounted for since these are two additional characters

By Tom Gibson, W3EAG, R. D. 1 Evansburg Road, Collegetown, Pennsylvania 19426

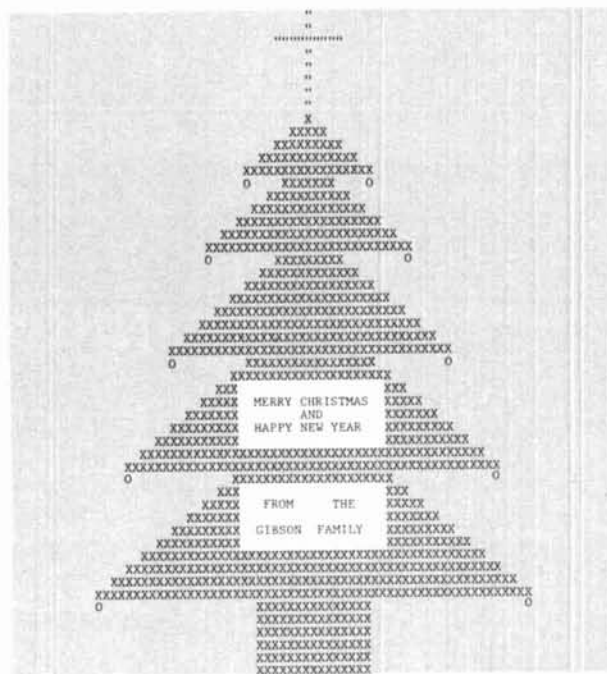
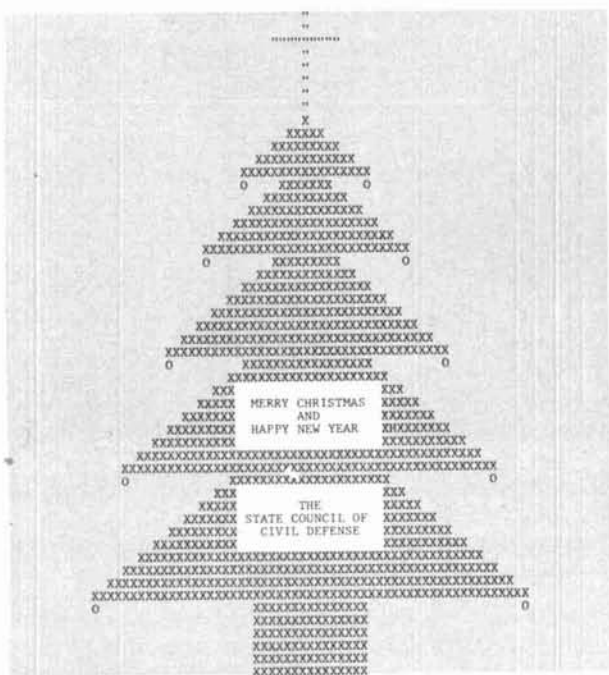

fig. 2. A Christmas message before and after editing.

on the original tape that are not required for this particular substitution. This can be accommodated by striking the *LETTERS* key twice, which will advance the tape but not the printer. However, if W3EAG were being replaced with K2XXX this would be a one-for-one substitution and no *LETTERS* need be struck.

Always stop the TD with the *TAUT-TAPE* switch, then turn the *EDIT* switch to *ON*. If you attempt to

stop the TD by turning the *EDIT* switch to *ON*, you may garble a character since the edit switch shorts the TD signal line.

The polar relay used in my rig switches ac to the run magnet. Some operators may be using dc, in which case some attention to spark suppression at the relay contacts would be advisable.

ham radio

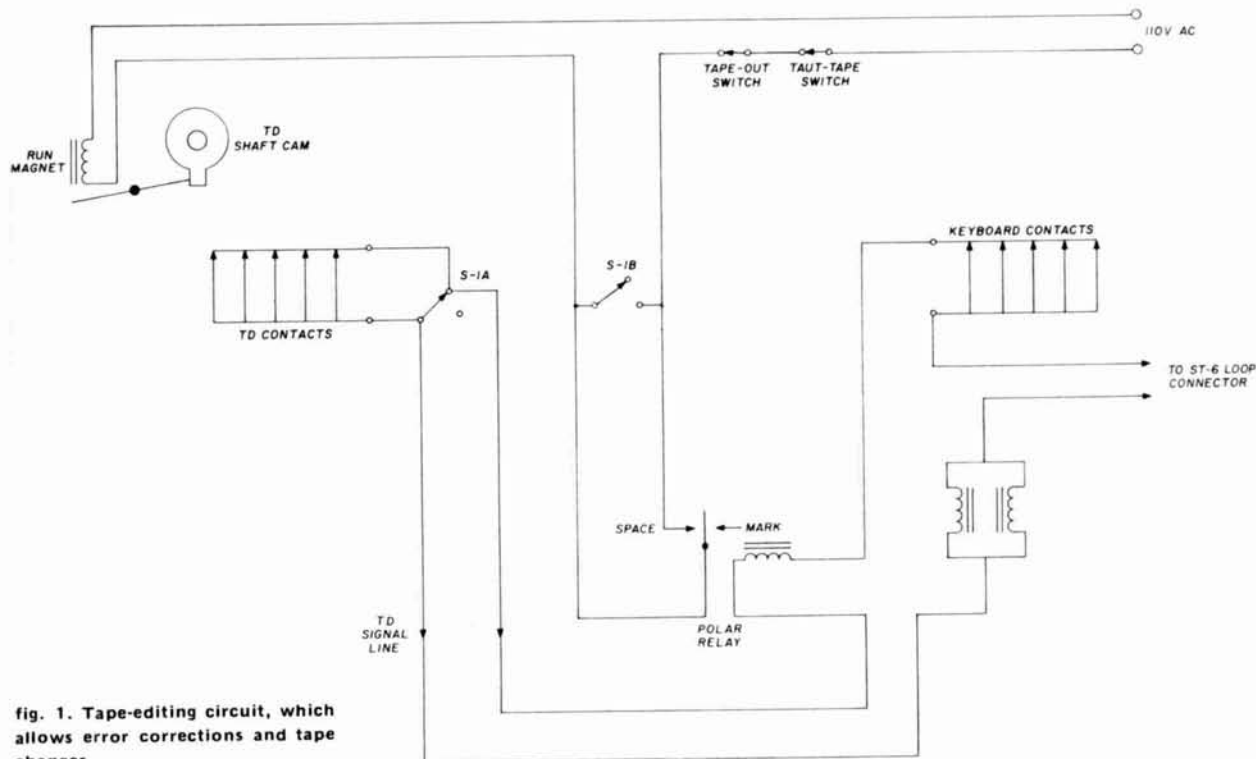

fig. 1. Tape-editing circuit, which allows error corrections and tape changes.

top-coupled bandpass filter

a chebyshev design

Practical design and construction data for 3-, 4- and 5-section Chebyshev bandpass filters for amateur applications

The top-coupled bandpass filter is the easiest of its type to construct. It appears to be several parallel resonant circuits connected in sequence with small coupling capacitors. All inductors are the same value. In actuality, this type of bandpass filter is one of many configurations based on a lowpass filter prototype. Presented here are the necessary component formulas to enable design and construction of 3-, 4-, and 5-section "1-dB ripple" Chebyshev bandpass filters along with passband and skirt selectivity response, input impedance, and insertion loss.

why Chebyshev?

The most common filter design is the Butterworth with its flat passband response. A Chebyshev filter has ripple in the passband, defined by dB difference of peak-to-valley; design bandwidth refers to the dB-down points on the edges rather than the 3 dB points of the Butterworth. The Chebyshev response also has better skirt attenuation than the Butterworth.

The names refer to the mathematical operations used in determining component values. The math involved is lengthy and may be found in many textbooks. Here, the only math will be that required for one type of Chebyshev ripple design.

Both Chebyshev and Butterworth designs for equal

load and source impedances suffer shape distortion and increased insertion loss as a function of finite Q . This will be seen on the response curves.

Schematics and individual value formulas are shown in *fig. 1*. The formulas are derived from lossless-element designs and feature equal end resistances. Following are definitions common to all:

$$\begin{aligned} f_L &= \text{Lowest frequency of passband, MHz} \\ f_H &= \text{Highest frequency of passband, MHz} \\ f_o &= \text{Geometric center frequency} = \sqrt{f_L f_H} \\ f_b &= \text{Bandwidth} = f_H - f_L \\ p &= \text{Fractional bandwidth} = f_b / f_o \\ C_o &= \text{Resonating capacitance} = \frac{25330.3}{f_o^2 L} \end{aligned}$$

with L equal to $L3$, $L4$, or $L5$, depending on filter

Note that all terms are scaled to megahertz, microhenries, picofarads, and kilohms. Practical designs require high end resistances. Matching to lower values is given later.

how degrading can you get?

Circuit Q has little effect on skirt attenuation but does distort the passband. Skirt response is shown in *figs. 2* and *3* while passband response is shown in *figs. 4*, *5*, and *6*.

The parallel L - C combined Q will determine the passband shape and insertion loss. It can be shown that

$$Q = \text{combined } Q_C \text{ and } Q_L = \frac{Q_L Q_C}{Q_L + Q_C}$$

A reference to Q will generally refer to the combination. Very high Q will still result in distortion, as shown on the passband curves. The curves are *not* ideal — they have been deliberately chosen to represent degraded performance in choosing coils and coupling capacitors as will be explained in the design example.

This unorthodox presentation is the "worst-case" design situation. Selection of component values closer to calculated values will improve shape, insertion-loss, and skirt attenuation. Curves of *figs. 2* through *6* were taken from the design example where the inductor was higher in value than given by the formula, the coupling

By Leonard H. Anderson, 10048 Lanark Street, Sun Valley, California 91352

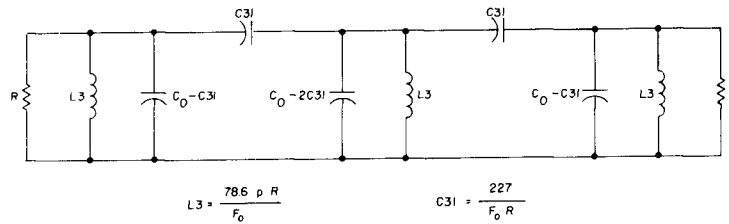

3 SECTION

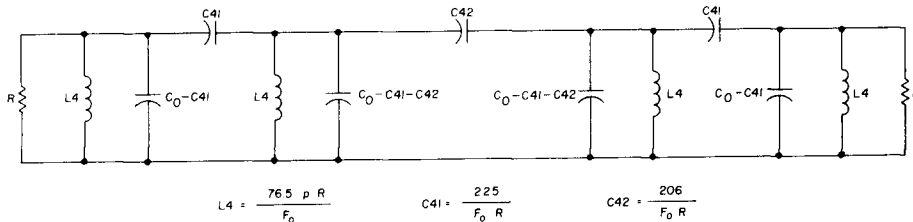

4 SECTION

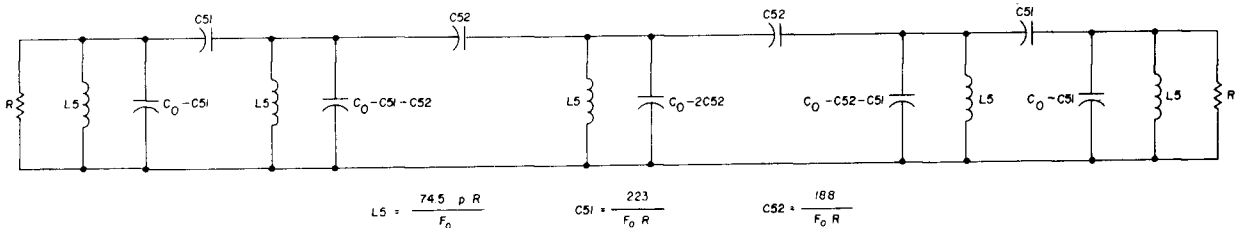

5 SECTION

fig. 1. Basic top-coupled bandpass filters of Chebyshev design. All values are in MHz, microhenries, pF and kilohms. The value p is the fractional bandwidth, as discussed in the text.

general philosophy of design

The intention of the design data presented here is to enable the nonspecialist to obtain working values as quickly as possible in a wide area of applications. The "symmetric" design of equal source and load resistance meets this criterion even though the component calculations are for lossless elements. The trade-off of increased insertion loss and passband distortion was considered valid for a non-commercial application when compared with ease of calculation and impedance matching.

The filter specialist may prefer some more "meat," but this requires reference to heartier texts and references. It would have been nice to present a table of filter elements — this is possible by using Craig's excellent *Design of Lossy Filters* handbook (see bibliography). It was considered for this article, then shelved for several reasons. First, there is the choice of bands; which frequencies to choose besides the obvious 160- to 6-meter bands, such as for intermediate frequencies and the like. Secondly, what would be the expected impedance levels? The real world is not always 50 ohms. Last, such designs require a specific unloaded Q of resonators which can be achieved by resistor loading of higher-Q components; the passband takes on strange shapes when this is not done.

An optimum shape and loss design takes at least twice the effort to obtain working hardware, even with a table of values to start with. The prime consideration was the amount of time available to the Amateur — calculations can be done during your spare time, lunch breaks, etc., but working with hardware requires workshop time.

capacitor lower. This is the general rule in component selection. The Butterworth 3-section passband of fig. 7 is based on *ideal* values and is useful for comparison.

Decreasing Q will narrow the bandwidth. This does not mean that a low Q is unusable — simply that the design bandwidth must be changed if it does not fit a particular situation. This can be used to advantage since *required* unloaded Q is inversely proportional to bandwidth.

scaling

The horizontal scale of figs. 2 through 7 may be read in two ways: Units of bandwidth plus or minus center frequency as a universal value, *or* fractional frequency as a function of center frequency for a 5 per cent bandwidth. The curves may be used with bandwidths from 3 to 8 per cent of center frequency with reasonable accuracy.

The inverse relationship of Q versus bandwidth can be seen by examining required inductance value for a given load resistance. Inductance must increase with bandwidth because of the p term in the numerator of the formula. Since the loss from a finite Q appears as a resistance in parallel with the shunt L and C at a value of Q times the reactance of either at center frequency,

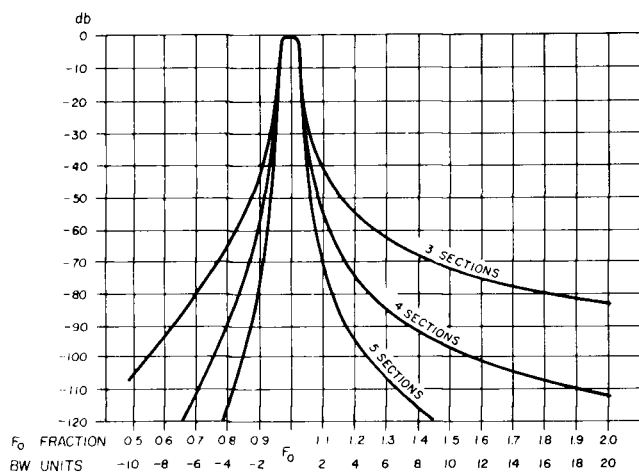

fig. 2. Skirt response of 1-dB ripple Chebyshev filters with 5% bandwidth, worst case example.

increasing the reactance will also increase the equivalent resistance. It is the ratio of equivalent resistance to the source and load resistances that determines insertion loss and shape change.

If the available Q is 160 and the percentage bandwidth only 2.5, the $Q=80$ curve of the 5 per cent bandwidth example will be the response. Similarly, if the bandwidth is to be 10 per cent, the $Q=320$ curve would be used. Other Q s and bandwidths may be interpolated.

Variations in Q will have very little affect on skirt response below -30 dB; skirt response beyond this can be taken directly from the curves since the reactances and end resistances control here.

example

A bandwidth of 0.5 MHz with a center frequency of 10 MHz is desired. Source and load resistance will be 5 kilohms. For the 3-section filter,

$$L3 = 78.6 \times 0.05 \times 5/10 = 1965 \mu H$$

$$C31 = 227/(10 \times 5) = 4.54 \text{ pF}$$

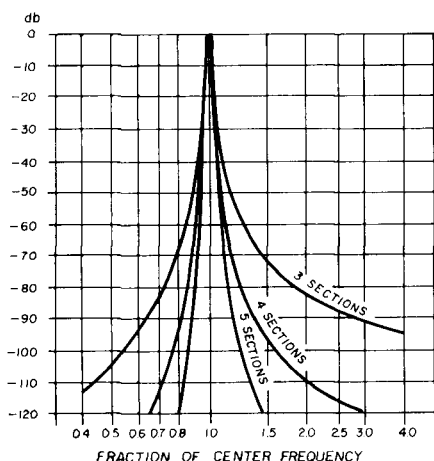

fig. 3. Skirt response of 1-dB ripple Chebyshev filters with 5% bandwidth, worst case example. This is the same as fig. 2 except that frequency is plotted on logarithmic scale.

Resonating capacitance C_o is determined solely by L3, L4, or L5 at the center frequency:

$$C_o = 25330.3/(10 \times 10 \times 1.965) = 128.907 \text{ pF}$$

The actual parallel circuit capacitance will be C_o minus the adjacent coupling capacitance values, so the end values will be $128.907 - 4.54 = 124.367 \text{ pF}$, and the middle value will be $128.907 - 2(4.54) = 119.827 \text{ pF}$.

For the 4-section filter:

$$L4 = 1.9125 \mu H$$

$$C_o = 123.446 \text{ pF}$$

$$C41 = 4.5 \text{ pF}$$

$$C42 = 4.12 \text{ pF}$$

$$\text{End parallel capacitors} = 127.946 \text{ pF}$$

$$\text{Middle parallel capacitors} = 123.826 \text{ pF}$$

For the 5-section filter:

$$L5 = 1.8625 \mu H$$

$$C_o = 136.002 \text{ pF}$$

$$C51 = 4.46 \text{ pF}$$

$$C52 = 3.76 \text{ pF}$$

$$\text{End parallel capacitors} = 131.542 \text{ pF}$$

$$\text{Next-to-middle capacitors} = 127.782 \text{ pF}$$

$$\text{Middle parallel capacitor} = 128.482 \text{ pF}$$

All of these designs look very nice on paper but are not practical because none of the component values are commercially available. To obtain practical values, it was decided to select the nearest higher value of L in the 10% tolerance value of $2.2 \mu H$. Coupling capacitance was selected as the nearest lower 10% value, 3.9 pF for C31, C41, C51, and 3.3 pF for C42 and C52. C_o now becomes 115.138 pF and the actual circuit parallels chosen by the adjacent coupling capacitor subtraction rule.

These values are extreme, particularly for the inductor, but serve to show "worst-case" variations and are the values calculated for the curves of figs. 2 through 6.

As a very general statement, lowering coupling capacitance will improve skirt attenuation with little affect on passband ripple; increasing inductance reduces ripple and skirt attenuation. Lowering coupling capacitance and increasing inductance together has the effect of approaching Butterworth response. A simultaneous change in the opposite direction will increase both ripple and skirt attenuation.

A low- Q situation always results in a rounded passband, whether Butterworth or Chebyshev. Skirt attenuation is governed by reactance only at frequencies well removed from center. This can be seen by the converging curves of figs. 3, 4, 5, and 6 at 20 dB down.

insertion loss and input impedance

Using lossless elements, the input impedance of all odd-number section filters will be equal to the load resistance at the center frequency. The impedance seen

by a current source (transistor collector or tube plate) feeding the input will be half the load resistance for symmetric load and source resistances.

Input impedance will vary over the passband with magnitudes changing as much as 2:1. Magnitude is maximum where ripple in the passband is at its peak. Odd-section filters have a peak in the middle whereas even-sections have a dip. The four-section filter will have a lower input impedance at the middle but will be equal to load resistance at the peaks. Because of this variation, input impedance must be considered to be a *mean* value over the passband.

Insertion loss, as used here, is the ratio of input voltage magnitude (including the source resistance) to output voltage magnitude as compared to the peak of lossless element response. Insertion loss is commonly the input/output ratio alone but the ripple response of Chebyshev designs requires a different definition.

Fig. 8 shows the variation of input impedance and insertion loss for ideal values but with finite values of Q . This may be used as a general guide.

response of the filter

For an interstage application, the driver will have a load equal to source-resistance in parallel with input impedance of the filter. Insertion-loss data assumes use of lossless elements so the driver load will be half the design resistance. For the 5k example, the driver load is 2.5k when computing overall driver and filter gain.

As an example, take the 3-section filter as graphed in fig. 4 with a Q of 80. Assume the driver stage has a 20 dB gain with a 2.5k load. At the center frequency, filter insertion loss is 5 dB so the overall gain is $20 - 5 = 15$ dB. From fig. 2, the skirt attenuation at $0.8f_o$ is 67 dB, so the overall gain is $20 - 67 = -47$ dB. Relative difference between f_o and $0.8f_o$ is -62 dB.

Any driver resistance, such as $1/h_{oe}$ of a transistor, must be part of the load resistance with the actual load adjusted to fit the design resistance. Stray capacitance becomes part of the end section capacitance.

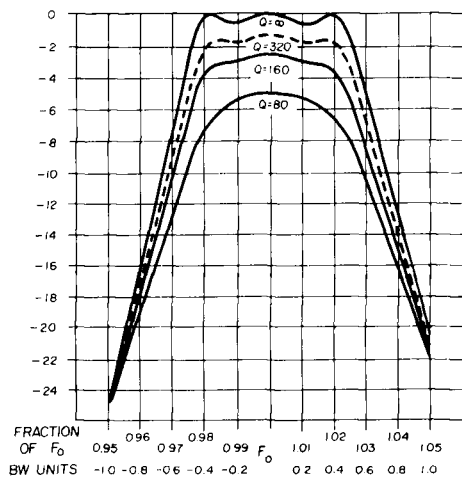

fig. 4. Passband response of 3-section, 1-dB Chebyshev filter vs Q . Worst case example.

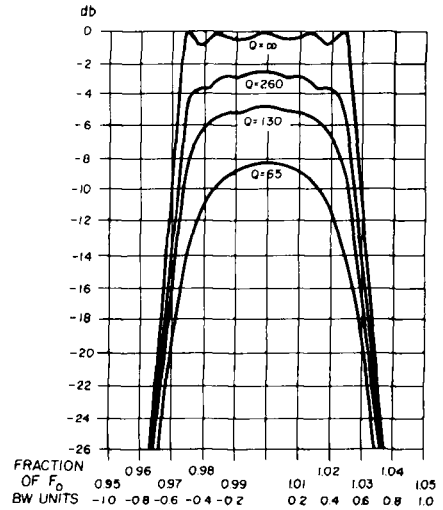

fig. 5. Passband response of 4-section, 1-dB Chebyshev filter vs Q . Worst case example.

Fig. 9 shows three different matching methods. They apply to either end and assume matching to a pure resistance. Filter end resistance varies with section Q and is shown in fig. 8 as a fractional value of design

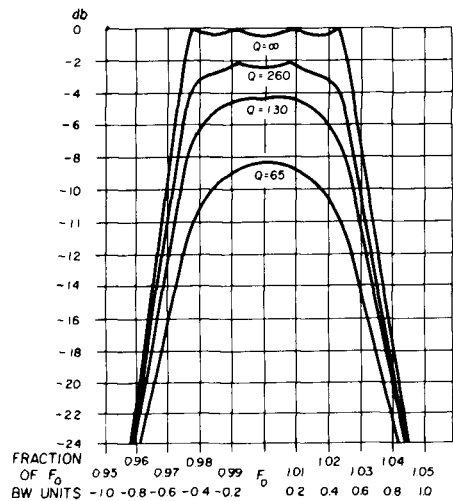

fig. 6. Passband response of 5-section, 1-dB Chebyshev filter vs Q . Worst case example.

resistance. The following definitions apply to all methods:

- R_i = Actual input resistance; obtain by multiplying design R by factor shown in fig. 8
- R_g = Low resistance to be matched
- X_i = Inductor reactance at center frequency less reactance of the adjacent coupling capacitor at the center frequency.
- f_o = Center frequency of filter

The inductive-tap method assumes a unity coupling factor and should work if toroids are used with windings

spaced evenly over the entire form. Lower permeability toroids such as Amidon types 2 and 6 should have at least 75 percent of the toroid form filled with wire. Note that wide spacing and placing a gap between start and finish will lower the coupling factor as well as Q .

Best results in overall performance of capacitive matching is achieved by making C_s and C_a fixed values with C_p and C_b trimmable. The end inductor must still resonate at f_o . All of the matching methods will work at either end.

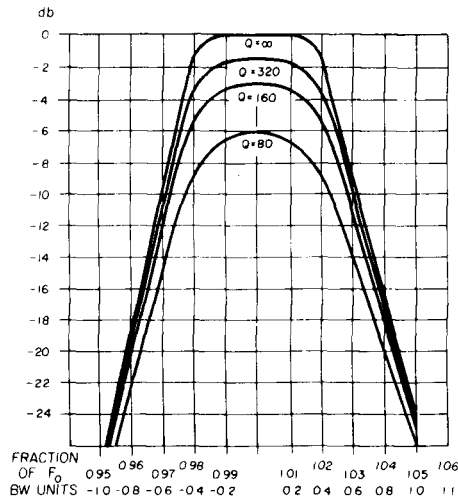

fig. 7. Passband response of 3-section ideal Butterworth filter vs Q .

The impedance looking into the filter will not be uniform with any of the methods. The inductive-tap and C_a/C_b arrangements will present low impedances outside of the passband; the C_s/C_p type will present high impedances outside of the passband. When used with antenna-inputs, a small tee or pi resistance pad should be used to prevent unusual responses due to mismatch.

table 1. 50-ohm attenuation pads using standard 10% resistors. R_{in} assumes 50-ohm load; worst vswr is with output open or shorted.

TEE-pads				
dB	R1	R2	R_{in}	worst vswr
-3.52	10	120	50.00	2.60
-4.24	12	100	50.27	2.24
-5.29	15	82	51.26	1.94
-6.68	18	56	48.71	1.58
-8.14	22	47	50.44	1.38
-10.47	27	33	50.10	1.20
-13.64	33	22	50.39	1.10
-18.43	39	12	49.57	1.04
PI-pads				
dB	R3	R4	R_{in}	worst vswr
-1.74	470	10	49.39	5.11
-2.05	470	12	50.99	4.76
-2.58	330	15	49.63	3.48
-3.75	220	22	48.82	2.50
-4.56	180	27	48.36	2.13
-6.19	150	39	50.66	1.67
-9.66	100	68	50.33	1.25
-12.51	82	100	50.44	1.13
-15.85	68	150	49.27	1.07

A table of attenuation pads using 10-percent tolerance resistors is shown in table 1.

Voltage gain is achieved when matching is only at the input; voltage loss occurs when matching is on the output. This is true for all three types. Gain or loss is equal to the square-root of R_i/R_g . Filter loss is still present and the curves of fig. 8 should be used for the overall gain or loss.

To illustrate this, assume the 3-section example already given with a $Q = 160$. From fig. 8, the loss of the filter alone is 2.6 dB and $R_i = 3.74k$ ($0.718 \times 5k$). The input R_g is 50 ohms so $R_i/R_g = 7.48$ with a voltage loss of $1/2.735$ or -8.74 dB. The net voltage gain is $18.74 - 2.6 - 8.74 = +7.4$ dB.

capacitive matching examples

Before beginning, the following reactance formulas apply with all values in ohms, pF, μH , and MHz:

$$X_L = 6.28319f_oL$$

$$X_C = \frac{159155}{f_oC}$$

Take the 3-section example with $Q = 160$ and match to 50 ohms. R_i is found to be 3.74k from the fig. 8 curve and R_g will be 50 ohms. L_i is not the inductor value used but is modified by the coupling capacitance immediately adjacent, plus any distributed capacitance of the inductor. The latter can be discounted since a 2.2 μH inductor will have little distributed capacitance. A properly-adjusted filter will cancel all reactance at the center frequency since each coil will resonate with the combination of parallel capacitance and adjacent coupling capacitance. All of the matching component formulas take this into account.

Consider the C_a/C_b arrangement, sometimes called the "capacitive voltage divider" match. To find X_i , the reactance of the inductor, X_L , must be found (138.230 ohms at 10 MHz for 2.2 μH); X_{Cc} represents the coupling capacitance of 3.9 pF which will be 4080.90 ohms. Therefore,

$$X_i = \frac{X_{Cc}X_L}{X_{Cc} - X_L} = \frac{4080.9(138.23)}{4080.9 - 138.23} = 143.08 \text{ ohms}$$

For this type of match, intermediate terms are calculated to simplify computation:

$$b = \frac{R_iX_i}{R_i^2 + X_i^2} = \frac{3740(143.08)}{(3740)^2 + (143.08)^2} = 0.0382$$

$$d = bX_i = 0.0382(143.08) = 5.465$$

Then:

$$X_{Ca} = R_g \sqrt{\frac{d}{R_g - d}} = 50 \sqrt{\frac{5.465}{50 - 5.465}} = 17.516 \text{ ohms}$$

$$X_{Cb} = bR_i - \sqrt{d(R_g - d)} = 0.0382(3740) - 5.465(50 - 5.465) = 142.867 - 243.403 = 127.266 \text{ ohms}$$

From the reactance formulas, $C_a = 908.6$ pF and $C_b = 127.3$ pF. The nearest 5% tolerance value for C_a is 910 pF but any combination within 5 percent is adequate.

The C_b value is from the exact solution and would be a trimmable value in actual construction. C_b could also be found from

$$C_b = \frac{C_r C_a}{C_a - C_r}$$

where C_r is the required resonating value. In this case $C_r = 115.1 - 3.9 = 111.2 \text{ pF}$. If C_a was fixed at 910 pF , $C_b = 126.7 \text{ pF}$. The C_b formula above is approximate but is very close to actual.

The C_s/C_p matching arrangement is simpler to calculate. For the same example

$$X_{C_s} = \sqrt{R_g(R_i - R_g)} = \sqrt{50(3740 - 50)} = 429.5 \text{ ohms}$$

From the reactance formula $C_s = 37.1 \text{ pF}$ but a fixed 39 pF value will work well. The simple computation of C_p results in values very close to actual and is given by

$$C_p = C_r - C_s = 111.2 - 39 = 72.2 \text{ pF}$$

using the fixed value of C_s as 39 pF . As in the other case, C_p would be trimmable. If the C_a/C_b matching system is used in interstages, supply voltage bypass capacitors should be at least a hundred times larger than C_a .

construction

Each section of the filter, the parallel component group, should be shielded from every other section. Even if toroids are used the shielding must be used since they can couple slightly by the magnetic field, more so by electrostatic coupling. Only the coupling capacitors should be common to adjacent sections.

Double foil, one-ounce printed-circuit board material is suitable if all the joints are completely soldered. One large piece can be used as a baseplate with strips forming the sides and interstage shields. Threaded spacer rods can

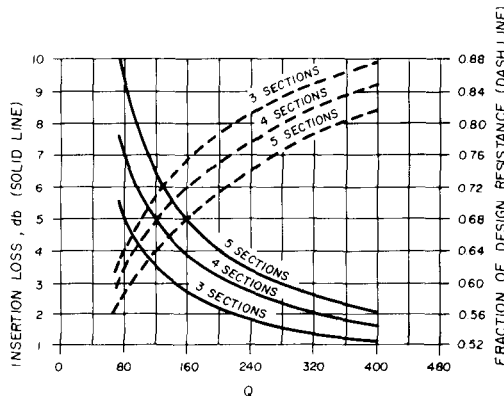

fig. 8. Ideal value insertion loss and end resistance for 3-, 4-, and 5-section, 1-dB Chebyshev bandpass filters.

be used in the corners of section compartments, soldered to the board material. With this construction, section tops can be made removable; copper tape should be used on removable tops to insure 100 dB shielding.

tuning methods

Fig. 10 shows a setup for tuning each filter section. This may be done as the filter is built, section by section. The loose coupling for end sections must be

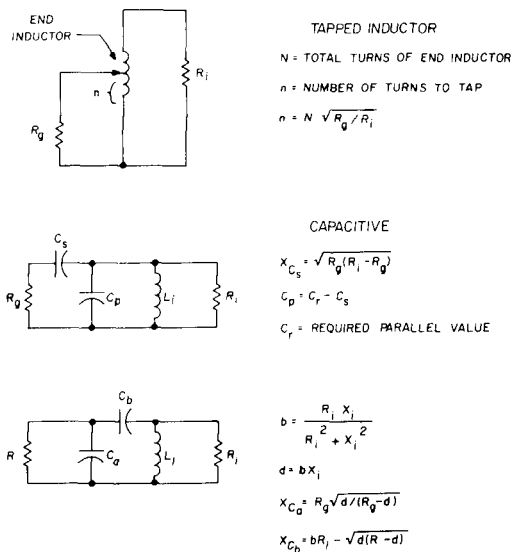

fig. 9. Impedance matching methods for bandpass filters. Complete information on calculating component values is given in the text.

very loose, particularly at high frequencies, to avoid stray capacitance that can cause mistuning.

An easier method can be used by the fact of passband rounding at low values of Q . This is simply loading of each section by a 1/4-watt carbon composition resistor of about the same value as the design resistance. All the trimmers are then peaked at the center frequency. Several passes should be made since there is some interaction until all capacitances are balanced.

Fig. 10C shows the setup for coupling the high impedance ends (500 ohms or higher) with the simple tuning method. This is the "Norton Theorem" transformation from a current source to a voltage source with the 10- and 39-ohm resistors serving to isolate the generator and receiver impedances. For 50-ohm end matches, connect directly but use at least 10 dB of attenuation at each end for isolation.

When the simpler method of tuning is completed, the loading resistors are removed and replaced by megohm-range carbon-composition resistors of the same wattage and brand. The reason for replacement is that most all carbon resistors have about 1 or 2 pF of shunt capacitance but the variation between different resistance values of the same wattage and brand is very small. This prevents mistuning by the added capacitance. Film-type resistors have been found to vary greatly with frequency, and some even exhibit inductance instead of capacitance. Where the parallel circuit capacitance is about 400 pF or greater, replacement is not needed since the tuning change is very small.

component Q

Manufacturer's data on toroid Q is quite reliable. In many instances the required inductance needs fewer turns than table data. To keep Q at its highest value, always use the entire form with even spacing and a minimum gap between the winding start and finish. Use the largest wire size that will fit the form.

Coating of the finished coil is recommended and

ordinary exterior varnish is very good. A double light coating will reduce Q by 7 to 8 per cent. Polyurethane varnish can result in a Q reduction of about 12 per cent and is not recommended. Acrylics and Q -dope are generally useless because, in time, moisture can cause lifting of the adhesion area. Acrylics look pretty and are fast-drying but need porous or laquer-compatible surfaces for long life. Q reduction is about the same as varnish.

Dipped-mica and mica-compression trimmer capaci-

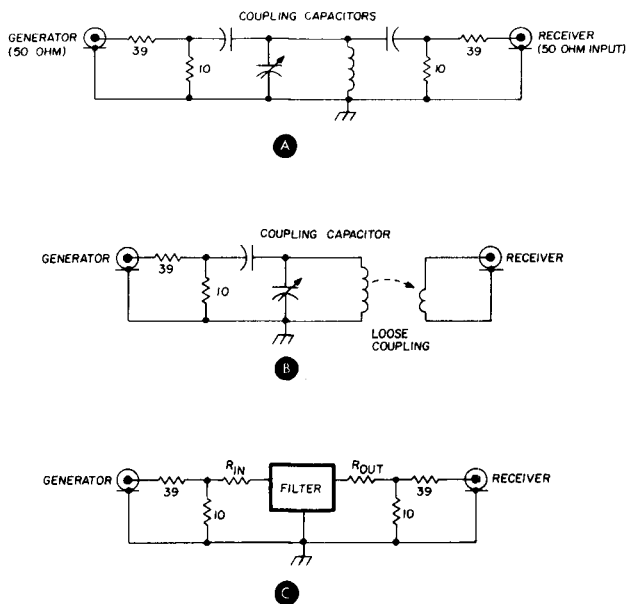

fig. 10. Test setups for tuning the bandpass filters for the desired passband response.

tors have Q s of 1000 or more in the 3- to 30-MHz range. Silver micas are good at low frequencies but a few have been found to have a Q as low as 600 at 30 MHz. However, using a Q value of 1000 for dipped-mica types is a good rule. Paralleling mica capacitors will not generally affect Q of the total.

If the capacitor is above about 1000 pF, Q may be lower and may also vary with different types. It is best to measure the higher capacitance values.

Shielding will affect inductor Q . Data on shielding affects of single-layer solenoid coils can be found in many texts. Toroids have been found to exhibit negligible Q reduction if kept at least one form-thickness away from the shielding on any surface. Foam polystyrene used as packing material is a good support in this case.

test setups for Q measurements

Fig. 10A can be used for parallel resonance and Q tests if the coupling capacitors are replaced with 1 pF units above 3 MHz, about 10 pF below. A 1-pF capacitor can be made from a 1/4-inch (6.5mm) square of double-side G10 fiberglass circuit board material. In fact, small-value coupling capacitors can be made this way for higher-frequency filters as part of the interstage shielding

but the thickness should be measured and dielectric constant known; keep edges at least 1/8th inch (3mm) from the ground surface and make certain the grounded area of the shield completely surrounds it.

A requirement of this setup is the ability of the receiver to measure 3 dB differences in amplitude from the peak. The signal generator must have a counter attached for accurate frequency differences. If the generator has a variable output attenuator, accurate in dB, the receiver can be operated with manual gain control (turn off agc) and the level controlled by the generator.

To measure Q of the parallel-resonant circuit, set the generator for maximum signal at the receiver and note the frequency. Then tune the generator to either side of this frequency, tracking the receiver tuning, until the signal is 3 dB less than peak and note the frequencies. Find the difference between the two 3 dB frequencies and divide into the peak frequency. The result is the total Q of the parallel circuit.

what happens if the components aren't measured?

About the worst thing that can occur is increased insertion loss and a slight change in bandwidth. This assumes that the coils have been checked for inductance within 10 per cent of the calculated value at least with a dip-meter or inductance bridge.

The usual case is a Q reduction with toroids by turn spreading or bunching to trim it to right inductance. Another is close spacing of shielding on solenoid coils which lowers inductance as well as Q . Slug-tuned inductors can change Q by 50 per cent between slug in and slug out. Pot-core inductors are very good at frequencies below a 1 MHz but often the wrong core material is selected.

Beware of junkbox capacitors with partly legible markings. They may not be what you think they are; they may also be damaged. A multisection filter can still perform with one section grossly off resonance but the insertion loss will be dozens of dBs lower than you would expect.

A very common mistake goes all the way back to initial calculations. Double check your math. Check for section resonance at the center frequency. The best insurance against dropping decimal points is to use a pocket calculator.

bibliography

1. Louis Weinberg, *Network Analysis and Synthesis*, McGraw-Hill, New York, 1962.
2. *A Handbook on Electrical Filters*, White Electromagnetics, Inc., Rockville, Maryland, 1963.
3. J. W. Craig, *Design of Lossy Filters*, MIT Report No. 19, MIT Press, Cambridge, Massachusetts, 1970.
4. Richard W. Daniels, *Approximation Methods for Electronic Filter Design*, McGraw-Hill, New York, 1974.
5. Doug DeMaw, W1FB, Editor, *ARRL Electronics Data Book*, American Radio Relay League, Inc., Newington, Connecticut, 1976.

ham radio

We've just made the impossible... a professional 3½ digit DMM Kit for less than \$60.



The Sabtronics Model 2000 is an impossible \$59.95! And that price still includes phenomenal accuracy, range and professional features.

This all-new bench/portable multimeter, reading to ± 1999 , has a basic accuracy of $0.1\% \pm 1$ digit, and has five functions giving 28 ranges, 100% overrange and overload protection. So you know it's no toy!

Besides, what toys are as automatic as the 2000? With automatic overrange indication, automatic polarity, even automatic zeroing!

Yet the 2000 is easy to assemble. We send you all the parts you need, even the high-impact case. We also send you clear, step-by-step assembly instructions.

So you end up with a professional quality 3½ digit DMM for the unheard-of price of less than \$60. From Sabtronics, specialists in digital technology. And manufacturers of the impossible.

Order yours today!



Made in U.S.A.

sabtronics 
INTERNATIONAL INC.

P.O. Box 64683 Dallas, Texas 75206 (214) 369-7310

GUARANTEE:

Our guarantee to you; examine the 2000 DMM kit for 10 days. If you're not satisfied, return it unassembled for a full refund of purchase price.

SPECIFICATIONS:

DC volts in 5 ranges: $100\mu\text{V}$ to 1000V.
AC volts in 5 ranges: $100\mu\text{V}$ to 1000V.
DC current in 6 ranges: 10nA to 2A.
AC current in 6 ranges: 10nA to 2A.
Resistance in 6 ranges: 1Ω to $20\text{M}\Omega$
Input Impedance: $10\text{M}\Omega$
Display: 9mm (.36") LED.
Power requirements: 4.5 VDC to 6.5 VDC
(4 "C" cells - not included).
Size: 8"W x 6.5"D x 3.0"H.
(203W x 165D x 76H mm).

To: Sabtronics International, Inc.
P.O. Box 64683, Dallas, TX 75206

HR

Please send me _____ Sabtronics Model 2000 DMM kit(s) at
\$59.95 each. _____ subtotal

Shipping and Handling, \$3.50 per unit* _____ subtotal

Texas Residents Add Sales Tax _____

TOTAL enclosed _____

Name _____

Street Address _____

City _____

State _____ Zip _____

*USA only. Canada, \$4.50. All Other Countries, \$9.00

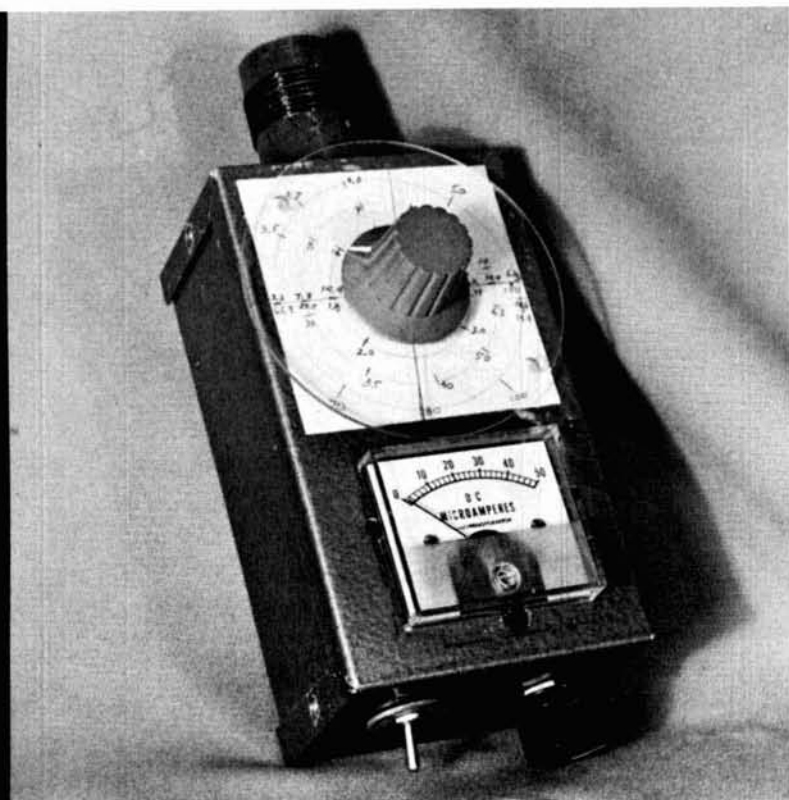

gate-dip meter

that really dips

This gate dipper covers 1.8 - 150 MHz and can be built for less than \$25

The dip oscillator described here is a solid-state version of the 6C4 vacuum-tube grid-dip meter in the 1957 *ARRL Handbook*. Unlike some of the single-fet Colpitts circuits described in the literature, this Hartley configuration really performs. In fact, a dip from about 50 - 20 microamps can be obtained on most bands when the dipper is held an inch (25mm) or so away from the resonant circuit under test. Furthermore, few false dips are encountered throughout the tuning range. The circuit is straightforward and the entire project can be completed in a weekend. If all new parts are used the cost should be less than \$25, which isn't bad when

compared with some of the commercial dip meters available.

The heart of the instrument is a Siliconix 2N5398 vhf uhf jfet (**fig. 1**); however, an MPF107 (2N5486) should work just about as well. Try several of one type and use the one that yields the highest off-resonance gate current. If you're not interested in the vhf capability, the MPF102 is by far the most economical device choice. Coil data appears in **table 1**.

construction hints

A Minibox houses all parts with plenty of extra space inside as shown in the photo. Components are mounted on a one-inch-square (25mm) piece of copper-clad board, whose surface was sectionalized with a hacksaw. This board is located directly at the coil-socket terminals to minimize stray inductance; otherwise vhf operation will be limited.

At this point a few general comments are in order. My model contains a 50-pF tuning capacitor with one plate removed. If your tuning range is a little different, the reason can be attributed to a difference in tuning-capacitor value. The coil tap position becomes more critical at the higher frequencies. A point can be reached

By Charles G. Miller, W3WLX, Associate Professor, Anne Arundel Community College, Arnold, Maryland 21012

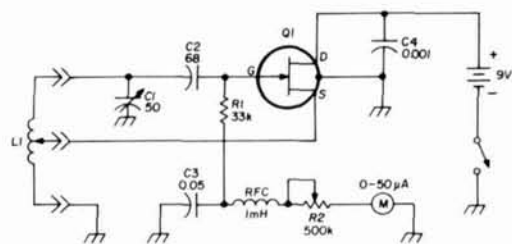

A

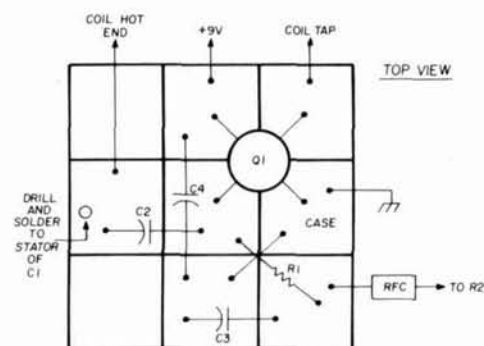

B

fig. 1. Schematic of the gate-dip oscillator, A, and suggested circuit-board layout, B (not to scale). C1, 50 pF (Hammarlund HF50 or equivalent). Q1 is a 2N5398, 2N5486, or MPF102 (see text). Coil data is shown in table 1. Power is supplied by a 9-volt transistor-radio battery.

where the dip is definitely most pronounced; therefore, some trial and error tinkering with the coil-tap point may be in order if you're really particular. The vhf coil is especially critical in this respect. Fortunately, the tap point is easily moved about on this hair-pin-shaped coil.

table 1. Coil data.

frequency range (MHz)	no. turns	wire size		winding length		tap*	coil diameter	
		AWG	(mm)	inches	(mm)		inches	(mm)
1.8 - 3.8	82	26 enamel	(0.4)	1 9/16	(40.0)	12	1 1/4	(32)
3.6 - 7.3	29	26 enamel	(0.4)	9/16	(14.5)	5	1 1/4	(32)
7.3 - 14.4	18	22 enamel	(0.6)	3/4	(19.0)	3	1	(25)
14.4 - 32	7	22 enamel	(0.6)	1/2	(12.5)	2	1	(25)
29 - 64	3 1/2	18 tinned	(1.0)	3/4	(19.0)	3/4	1	(25)

61 - 150 Hairpin of 16 no. AWG (1.3mm) wire, 5/8 inch (16mm) spacing, 2 3/8 inches (60mm) long including coil-form pins. Tapped at 2 inches (51mm) from ground end.

*Turns from ground-end. 1 inch (25mm) forms are Millen 45004 available from Burstein-Applebee

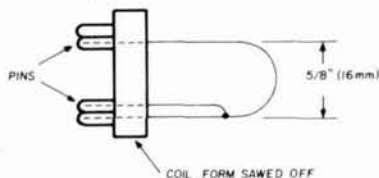

I made a coil-capacitor combination that resonated at about 100 MHz to adjust the vhf-coil tap for the best meter hull.

The total cost of this project can be reduced somewhat if you have some old four-prong vacuum tubes lying around. Their bases serve admirably as coil forms. The diameter of these forms is different from the one-inch (25mm) forms specified in the parts list, so the

number of turns will change. Remember that inductance varies as the square of the number of turns.

calibration

Calibration was accomplished by coupling the dipper to a coil (about 40 turns, 1 inch (25mm) diameter), which in turn was connected to a Hewlett-Packard 5300A counter for frequencies up to 50 MHz. A 5328Z counter was used for the higher frequencies. A receiver or another calibrated dip meter can also be used, of course.

Since you may prefer to design your own dials and chassis layout, I've left this part up to the reader. The photos show how I arranged the parts and made the

Open Minibox showing component layout. The 9-volt battery is mounted in the bottom half of the Minibox. One-hand operation, easy construction and low-cost parts make this a nice piece of test equipment.

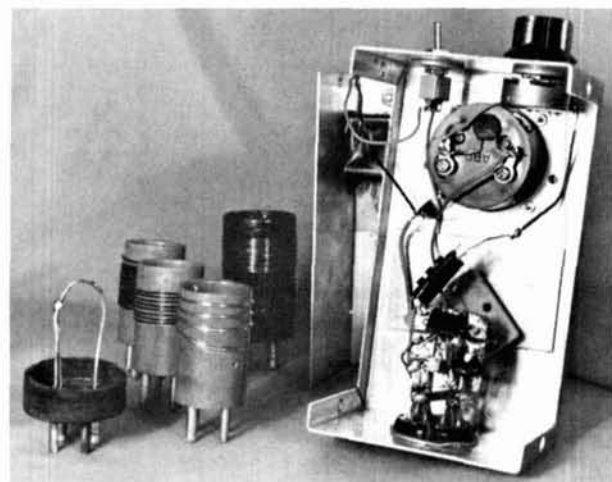

frequency dial. This dial arrangement, by the way, is a larger version of that described in the *ARRL Handbook* article and allows for convenient, one-hand operation.

acknowledgement

I wish to extend my appreciation to Professor Jim Privitera for the photographs in this article.

ham radio

Drake L-4B 2kW linear amplifier... the unsung hero of many DX pile-ups



Hannes Bauer, DL1DX, Bamberg, W. Germany



*The L-4B puts the smoke
in the antenna,
not in the ham shack*



The L-4B features smooth, quiet, continuous duty operation on ssb, cw, SSTV and RTTY with full operator convenience such as front panel by-pass switch and precision high-power wattmeter/VSWR bridge.

Write for our new free Drake brochure:
"DX-ing; from the ground up!"

R. L. DRAKE COMPANY



DRAKE

540 Richard St., Miamisburg, Ohio 45342
Phone: (513) 866-2421 • Telex: 288-017

Western Sales and Service Center, 2020 Western Street, Las Vegas, Nevada 89102 • 702/382-9470

the FCC, harmonics, spurious radiation, 40 dB, and you.

The First Report and Order, in docket 20777, requires that harmonic and spurious radiation from most hf amateur radio equipment must be attenuated by at least 40 dB. Can YOUR equipment meet this new regulation?

It can...if it was made by R. L. Drake

R. L. Drake has been making equipment to meet these new regulations for the last 13 years. We didn't wait to be "forced" to produce quality equipment by FCC regulations.

It can...if you use a Drake Matching Network (tunable low-pass filter)

If you don't own Drake equipment, you can still use your present gear by adding a Drake MN-4 or MN-2000 Matching Network. Drake's Matching Networks, unlike most other networks, utilize the tunable low-pass filter type of matching (similar to a TVI filter) to provide 20 to 25 dB of harmonic attenuation in addition to producing a perfect impedance match. This, plus a direct reading SWR and forward rf power meter and built-in antenna selector provide the ultimate answer to the new FCC rules.

The Drake design philosophy has been meeting FCC radiation specifications before there were any! Think about it.



Drake MN-4



Drake MN-2000



Drake TR-4Cw



Drake T-4XC

To receive a FREE Drake Full Line Catalog, please send name and date of this publication to:

R. L. DRAKE COMPANY



540 Richard St., Miamisburg, Ohio 45342
Phone: (513) 866-2421 • Telex: 288-017

Western Sales and Service Center, 2020 Western Street, Las Vegas, Nevada 89102 • 702/382-9470

toroid permeability meter

Complete design data
and construction details
for an instrument
to determine
the permeability
of unknown toroid cores

Small toroidal inductors wound on cores of various permeabilities are being used today in great numbers. I obtained from a surplus source some toroid cores of different sizes and colors having an assortment of colored stripes and dots, plus house numbers of many digits, imprinted on them. To determine what kind of cores these are, in terms of permeability, you could wind a coil with a reasonable number of turns (about 10), and measure the resultant inductance using a bridge, Q meter, or grid-dip oscillator. Then the well-known formula for the inductance of a toroidal coil can be used to compute the permeability:

$$L = 0.004046 \mu n^2 h \log_{10} (b/a) \quad (1)$$

where L = inductance (μH)
 μ = permeability (non-dimensional)
 n = number of turns
 h = core height through hole* (cm)
 b = outside diameter (cm)
 a = inside diameter (cm)

However, it would be easier to place the unknown core into an instrument and directly determine permeability. Such a hands-off approach is what this article is all about: how to build a toroid-core permeability meter. The instrument described here uses as instrumentation only a grid-dip oscillator whose dip frequency signal is

*Height is the axial distance, not the distance measured along the coil radius, which is the thickness.

By Milton Ash, W6RJO, 455 21 Place, Santa Monica, California 90402

monitored by a communications receiver with accurate frequency readout. The permeability meter has been designed with the average experimenter in mind and is built of surplus materials.

background

In 1924 G. A. Kelsall^{1,2} constructed a permeability

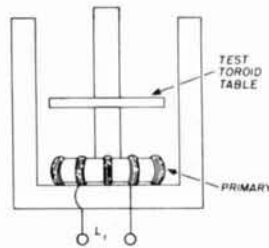
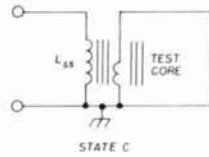
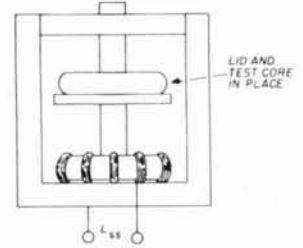
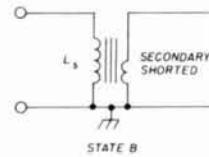
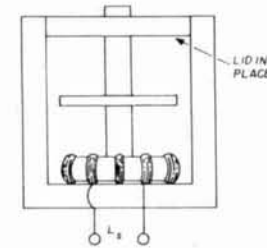
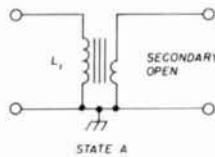

fig. 1. Toroid permeability-meter states. The permeability meter is a step-down transformer consisting of a copper or brass cup and lid secondary, with a reference-toroid-core primary lying on the inside bottom of the cup.



meter for measuring the permeability of large iron toroidal windings used in power-line-frequency electrical machinery and low audio frequencies of that era. In 1953 his designs were modified by Haas, Edson, and others^{3,4} of the National Bureau of Standards, for the construction of an rf toroid permeability meter. With simple modifications, both the Kelsall and Haas instruments are also capable of measuring the core dissipation

factor (loss tangent) and permeability temperature coefficient as well as the permeability. Only the latter is of interest here. The references can be consulted for information on the other parameters.

design

The rf toroid permeability meter is essentially a step-

down transformer of novel design. The primary winding is on a toroidal core, in this case, about 2 inches (50mm) in diameter with n turns (the value of n is discussed later). The primary winding is lying on, or plugged into, the inside bottom of an approximately 3-inch (77mm) diameter copper or brass cup. The cup contains a center conductor that passes through the toroid core primary and fastens to the cup lid, as in figs. 1 and 2. The cup and center conductor, with its lid in place, form a husky, three-dimensional, one-turn, shorted secondary winding. The lid shorts the secondary by connecting the center conductor to the cup wall. With the lid off, the secondary is open since that connection is broken.

The permeability meter provides an input inductance to be measured across the primary winding for each of three cup states, A, B, and C. In state A, fig. 1A, the cup lid is off (open secondary). In state B, fig. 1B, the cup lid is on (shorted secondary). In state C, fig. 1C, the cup lid is also on, but with the core whose permeability is sought in place on its table in the cup. The table is made of low-loss material, such as Teflon, and is positioned in the upper third of the cup. (This position is not critical.)

Fig. 1 shows the three states of the permeability meter when checking the permeability of an unknown core. L_1 , the input inductance measured across the reference toroid coil primary with the secondary open, is the largest of the three inductances. L_2 , the input inductance with the secondary shorted, is the smallest of the three inductances because it represents the primary with reduced inductance because of the shorted secondary negative reactance reflected back to the primary. L_{SS} , the input inductance with the secondary shorted, but with an increased secondary inductance because of the addition of the unknown core inductance in the second-

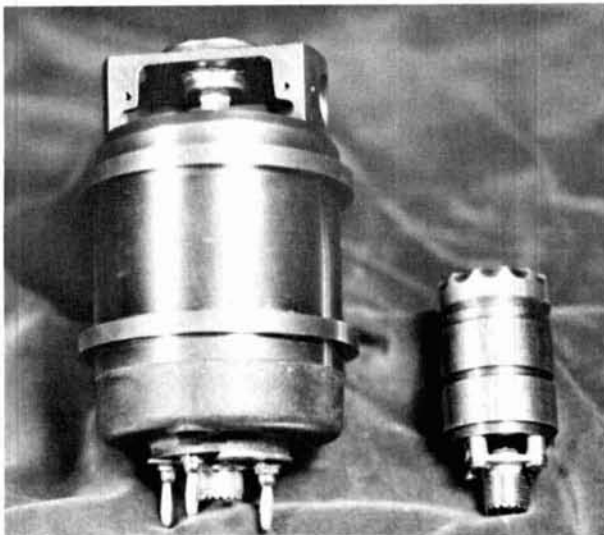

Selsyn-case cup, left, and minicup permeability meters. On the selsyn-case cup note the large end of the upper half of the pop-up stem center conductor soldered to its shaft as well as to the top end bell. Banana plugs and coax-connector primary toroid-coil terminals protrude from bottom end bell.

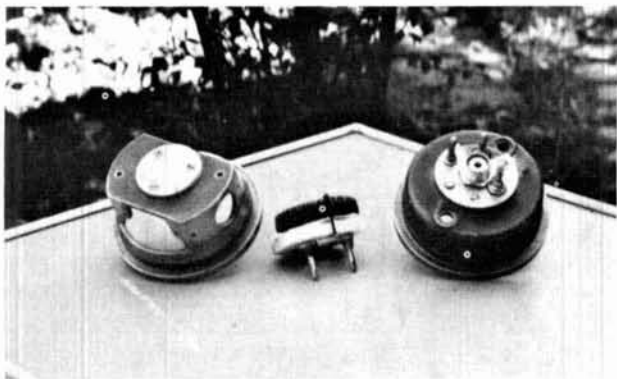

Exterior view of top and bottom cup end bells. At left is the top end bell showing circular brass plate covering the top central hole. In the center is the primary toroid coil on a Teflon base with Teflon sheet pad and banana-plug terminals. At right is the bottom end bell showing three banana plugs (one is a dummy) and coax-connector primary-coil outlet terminals. Notch in bottom brass plate is a quick fix for a too-large hole. The normal plate has an intact circumference.

any magnetic circuit, is always intermediate in value between L_l and L_s ; i.e., $L_l > L_{ss} > L_s$.

testing a core

For those who have the instrumentation, the rest is easy. After the instrument is built, and with its lid on and a test core in place, (state C), L_{ss} is measured on an inductance bridge. Then, with the lid off and no test core (state A), L_l is similarly measured. With the lid on and no test core (state B), L_s is also similarly measured. From the analysis in the appendix (eq. 1-11) the permeability of the unknown core is given by:

$$\mu - 1 = \left[0.004046 h \log_{10} \frac{OD}{ID} \right]^{-1} \cdot \left[\frac{L_l^2}{n^2 (L_l - L_s)} \right] \cdot \left[\frac{L_{ss} - L_s}{L_l - L_{ss}} \right] \quad (2)$$

- OD = outside diameter of unknown core
- ID = inside diameter of unknown core
- L_l = input inductance in state A (μH)
- L_s = input inductance in state B (μH)
- L_{ss} = input inductance in state C (μH)

The other quantities are defined following eq. 1. Note that the middle factor of the expression above is a constant of the individual instrument. This will facilitate its calibration, as discussed later.

Using an electronic calculator with a log capability, permeability can be computed by plugging into eq. 2 the measured value of input inductance, number of turns of the primary inductance, and the unknown core dimensions.

Suppose you have no sophisticated instrumentation or calculator? The remainder of this article is devoted to the problem of determining the permeability of unknown cores using a permeability meter built from surplus and other readily available low-priced materials. The permeability meter operates in conjunction with a grid-dip oscillator and a communications receiver with an

accurate dial readout (3-figure accuracy below 10 MHz). The unknown permeability is obtained from a nomogram, together with the grid-dip oscillator frequency-dip data and the unknown core dimensions.

construction

As the accompanying figures show, the essential requirement is a copper or brass cup with a removable threaded or beveled lid that also holds the cup center conductor. For example, a center conductor made from 1/4-inch (6.5mm) threaded brass rod could be used with the cup. This, of course, would limit core sizes to IDs greater than 1/4 inch (6.5mm) so that the cores can slip over the center conductor when placed into the cup. Cup diameter should be large enough to accommodate the largest cores anticipated by the user. A cup diameter of 3 1/2 inches (89.3mm) is used here. Cup height-to-diameter ratio isn't critical but should be close to unity (height \approx diameter).

Two banana plugs and jacks provide plug-in capability inside the cup for the primary toroid coil and connections to the outside. The plugs and jacks are soldered back-to-back after removing the threaded portion of the banana plug. One plug is insulated from the cup bottom with Teflon shoulder washers, and one is in contact with the cup (see fig. 2). A third dummy banana plug is also provided to extend plug-in versatility, as explained later. This completes the instrument except for the primary coil (described below). I added an SO-239 coax connector to connect other test equipment, but this connector isn't necessary. The primary coil is mounted on a base of low-loss material with banana plugs, as shown in fig. 2 and the photos.



Interior view of top and bottom end bells. At left is the interior of the top end bell integral (soldered) with the upper half of the pop-up stem center conductor. The center is the Teflon block table leaning on the wall of the central brass shell of the instrument. Right shows the interior of the bottom end bell with the jack ends of the banana-plug and jack primary-coil connectors. Note window of large end of pop-up stem to accommodate jumper wire (with sleeving) from coax center conductor to insulated banana-plug/jack. The lower plug/jack is grounded to the cup bottom.

Making the case. Many inexpensive surplus selsyn motors are available that are about 3 inches (77mm) in diameter by about 5 inches (128mm) high. These are typified by a 110 V, 60 Hz, 5 ampere, type M unit. They have a brass

case and heavy flanges bearing manufacturing dates between 1943-1956.* All we need is the brass case. Remove the electrical terminals with a screwdriver, then remove the field coils using a claw hammer. Use pliers to remove the thin field-coil laminations, two or three at a time. Easy does it. The case will now come apart in three pieces: top and bottom end bells and center shell.

At each end of the bare case is a circular brass plate covering a 7/8-inch (22mm) hole. It turns out that a brass lawn sprinkler pop-up stem† found in hardware stores has a large end that just fits into the selsyn case end holes. Two of these pop-up stems screwed back-to-back also just fit into the selsyn case to make the permeability meter center conductor. The pop-up stems have a partially threaded bushing, one of which should be threaded all the way through so that the center conductor can be screwed and unscrewed as the instrument lid is installed and removed during use.

Soldering the large end of each pop-up stem onto its shaft, as well as into the end bells of the selsyn case, can be done easily with a small Butane torch. First, however, the bottom end bell of the selsyn case should be drilled with three holes through the bottom brass plate for the banana plugs and jacks for the primary toroid coil outlet, as mentioned previously. The three holes form a right triangle on the circular brass plate, with the insulated hole at the right-angle corner and the two non-insulated holes at the other two corners. The distances from the insulated hole to the noninsulated holes, along the short sides of the triangle, are 1 inch and 3/4 inches (25.5 and 19mm) respectively. These dimensions correspond to most inductance-bridge and Q-meter-terminal spacings.** These, and other dimensions, are shown in fig. 2.

The bottom end bell central hole will take a nut-type coax connector. This type of connector mounts with two large mounting nuts in a 5/8 inch (16mm) hole, instead of the usual square SO-239 mounting. The connector is then mounted in the circular brass end plate, with a 5/8 inch (16mm) hole punched out. This assembly is screwed back into the bottom end of the cup, as shown in fig. 2. Also, before soldering the pop-up stem into the bottom (done with the brass plate in, but with its accessories removed), a small window must be notched out of the large end of the stem to provide access to the SO-239 connector center conductor. The latter is jumpered with a short piece of sleeve-covered wire to the insulated banana jack inside the cup. This is the only wiring in the instrument. This connection is shown in

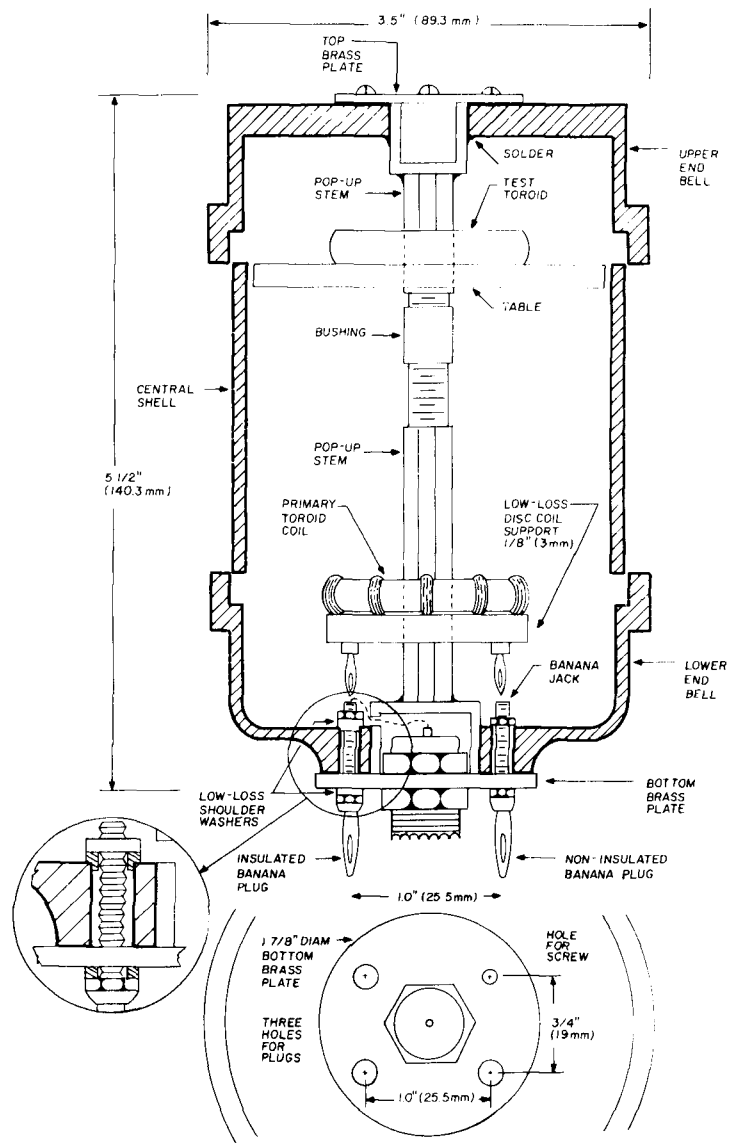

fig. 2. Toroid permeability meter built from a surplus selsyn-motor case and a lawn-sprinkler pop-up stem.

fig. 2. It is made after soldering the pop-up stem in place.

Primary coil. The primary coil consists of 31.6 turns (so that n^2 will equal 1000), no. 24 AWG (0.5mm) wire, which is equally spaced around an Arnold Engineering Company toroid core.* Any other core of equivalent size, quality, and permeability may be used providing it meets the constraints discussed later on using the grid-dip oscillator/amateur receiver combination to determine unknown core permeability.

From fig. 2 and the photographs it is seen that the cup lid; i.e., the upper end bell and the upper half of the

*Manufactured by Henschel Corporation, Amesbury, Massachusetts.

†Manufactured by Champion Brass Company, 1460 Naud Street, Los Angeles, California 90012. Available from Sears.

** Either of the two noninsulated plugs is a dummy, since the primary coil needs but two jacks to be seated inside the cup bottom. The dummy plug is included so that all three plugs, two at a time, accommodate most bridges. Of course, the insulated plug is one of the two used.

*Arnold Engineering Company, P.O. Box G, Marengo, Illinois 60152. Dimensions are 1.875 inch (48mm) OD; 1.375 inch (35mm) ID; and 0.375 inch (9.6mm) in height. Permeability, μ , is 125. Part no. is D18002/AM-12.

center conductor, are now integral and comprise the upper portion of the instrument. The middle portion consists of the thin brass shell, while the bottom end bell contains the lower half of the center conductor and the banana plugs and jacks for the primary coil. The central shell is a press-fit into the bottom end bell of the cup. It is also a press-fit into the top end bell as the center conductor is screwed together during test of a core. With a low-loss (Teflon) table or support strip drilled and tapped for the center conductor, where the table is positioned to occupy the upper third of the cup, the assembly is complete.

Minicup permeability meter. This instrument, which is also shown in the photos, is about salt shaker size and is used for measuring the permeability of tiny cores. It is made from scrap brass and is 1.5 inch (38mm) OD, 1.25 inch (32mm) ID, and 1.75 inch (45mm) long. It is mounted on an SO-239 chassis-mount connector. The primary coil is 31.5 turns of no. 28 AWG (0.3mm) wire spaced on an Amidon T-94-2 (red) core. The primary leads feed through a cup bottom hole; one is soldered to the SO-239 center conductor and the other is grounded

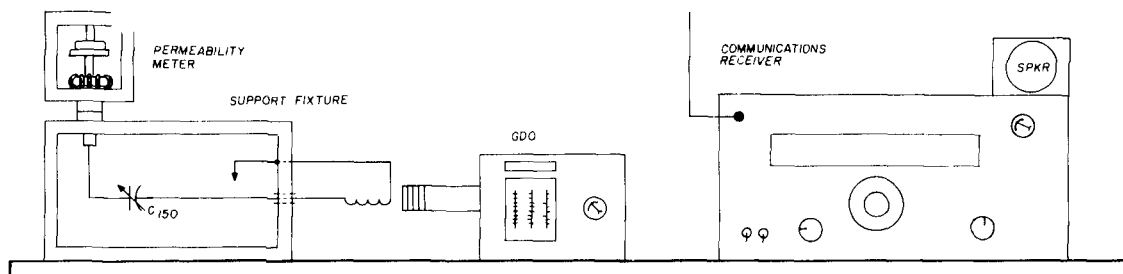

fig. 3. Instrumentation for obtaining input to the nomograms.

to the cup. The center conductor is a 6-32 (M3-5) machine screw. The lid is made from a piece of cylindrical brass scrap.

In the appendix, eqs. 1-13 and 1-14 give another version of the formula for permeability shown in eq. 2. This formula is:

$$\mu - 1 = \frac{k (f_{HI}^2 - f_{cor}^2)}{h \log_{10}(OD/ID)(f_{cor}^2 - f_{LO}^2)} \quad (3)$$

$f_{HI} > f_{cor} > f_{LO}$

k = a constant of the instrument obtained by calibration as discussed below

f_{HI} = the upper grid-dip oscillator frequency measured with no core inside the cup, and with the lid on. This corresponds to the L_s state B of the instrument

f_{LO} = the lower grid-dip oscillator frequency measured with no core inside the cup, and with the lid off. This corresponds to the L_l state A of the instrument

f_{cor} = the intermediate grid-dip oscillator frequency measured with the unknown core inside the cup, positioned on its table, and with the lid on. This corresponds to the L_{ss} state C

The other quantities in eq. 3 are defined following eqs. 1 and 2. Now, the analysis in the appendix (eq. 1-15) modified as above for the constant, k , gives for this constant and the secondary inductance, L_{coax}

$$k = \frac{L_{coax} - L_l/n^2}{0.004046} \quad (4)$$

and

$$L_{coax} = 0.004046 H \log_{10}(D_{cup}/D_{cen})$$

- L_{coax} = secondary inductance (μH)
- D_{cup} = cup inner diameter (cm)
- D_{cen} = center conductor outer diameter (cm)
- H = cup height (cm)

A slight digression is appropriate at this point concerning the structure of the toroid inductance formulas. First, eq. 1 for the inductance of a toroid contains three main factors:

1. The permeability, μ , which is a measure of the inductance enhancement of the coil over its free (air-wound) space version.

2. The square of the number of turns, n^2 .

3. The factor $0.004046 h \log_{10}(OD/ID)$, which is the inductance in μH of the free space that the toroidal core volume occupies.

Now, the shorted cup secondary surrounds a toroidal volume of free space and thus has an equivalent inductance, L_{coax} , as in eq. 4. Note that this formula has the same structure as the free-space inductance of the unknown toroid, eq. 1, as it should. L_{coax} also means that it is, at the same time, the inductance of a short, fat section of air-dielectric coax of length H and diameters D_{cen} and D_{cup} , which also happens to surround a toroid volume of free space.

Second, the formulas above for permeability hold ideally *only* when the primary leakage inductance is zero or negligibly small, as discussed in reference 3. However, with the number of bolt holes and cast cutouts in the surplus selsyn case, the primary leakage inductance can be appreciable since some of the primary flux that threads these holes is sure not to link the secondary, which contributes to the leakage flux and thus to the leakage inductance. Hence, the above constant, k , is not given accurately by eq. 4. Instead, k will be found by calibration with a number of cores of known permeabil-

table 1. Toroid permeability meter calibration data obtained with primary toroid coil in the 7-8 MHz range.

serial number	core type (1)	known perm, μ	freq (2) (MHz)	OD inches (mm)	ID inches (mm)	height inches (mm)	$f_{LO}^{(3)}$ (MHz)	$f_{HI}^{(3)}$ (MHz)	$f_{corr}^{(3)}$ (MHz)	$k^{(4)}$	calculated permeability
1	T94-10 (blk)	6	60-150	0.942 (24)	0.560 (14)	0.312 (8)	7.090	7.984	7.903	8.47	6.94
2	T94-6 (yel)	8	10-90	0.942 (24)	0.560 (14)	0.312 (8)	7.087	7.993	7.884	8.64	9.10
3	T94-2 (red)	10	1-30	0.942 (24)	0.560 (14)	0.312 (8)	7.086	7.982	7.862	9.78	10.2
4	T94-3 (grey)	35	0.05-0.5	0.942 (24)	0.560 (14)	0.312 (8)	7.089	7.989	7.696	11.93	29.5
5	FT-114-63	40	1.5-25	1.142 (29)	0.748 (19)	0.295 (7.5)	7.087	7.980	7.613	7.26	54.7
6	T94-41 (grn)	75	0.001-0.10	0.942 (24)	0.560 (14)	0.312 (8)	7.077	8.004	7.894	0.81	9.07
7	FT-114-61	125	0.2-10	1.142 (29)	0.748 (19)	0.295 (7.5)	7.087	7.984	7.545	16.75	75
8	FT-114-43	950	60-200	1.142 (29)	0.748 (19)	0.295 (7.5)	7.085	7.986	7.153	9.95	955
9	FT-114-72	2000	0.001-1	1.142 (29)	0.748 (19)	0.295 (7.5)	7.065	7.995	7.091	13.35	1498
10	Arn. Eng AM-12	125	0.2-20	1.875 (48)	1.375 (35)	0.375 (9.6)	7.089	7.992	7.646	24.08	111

notes:

- (1) Amidon Associates nomenclature except core 10. T prefix indicates powdered iron; FT prefix indicates ferrite.
- (2) Manufacturer's recommended frequencies.
- (3) Measured using a 1947 Millen grid-dip oscillator and surplus ARR-41 receiver.
- (4) Calculated using eq. 3 with frequency measurements described in text and known permeabilities. $k_{AV} \approx 10$.

ity. Again, k could ideally be calculated from eq. 4, and no calibration would be necessary if, a) the leakage inductance were negligible, and b) the correct cylindrically equivalent physical dimensions; i.e., H , D_{cup} , D_{cen} ; of the selsyn cup, were known.

For calibration as well as for normal use, the permeability meter is connected in series with a variable capacitor and a 2- or 3-turn link and coupled to a grid-dip oscillator, as in fig. 3. A communications receiver with a reasonably accurate dial readout is used to pick up the grid-dip oscillator signal. A small antenna about a foot (30cm) long on the receiver is sufficient. This combination of a common grid-dip oscillator and a medium-quality communications receiver should provide a frequency readout to three figures. Amateur-band-only receivers can usually provide better accuracy. However, the permeability meter must be matched in physical construction so that the frequency spread, $\Delta f = f_{HI} - f_{LO}$, doesn't span more than 500 kHz, which is the usual vfo range on most ham-band-only receivers. This constraint is discussed in detail in a later part of the article.

calibration data

For ten cores of known permeability, claimed to be correct within 5-10 per cent, table 1 gives the grid-dip oscillator/receiver data I used to calibrate the permeability meter shown in the photos. Using an average k of about 10 from the computations described above, unknown toroid permeabilities should be about $\pm 10-20$ per cent of their actual values. This can be seen by examining table 1 data and by computing the deviation of k from the average k for each core (except core no. 6). Other statistics, such as the mean-square deviation of the permeabilities for a series of readings on each core, are left as an exercise for the interested reader.

Core no. 6 gave a computed permeability way out of the ballpark compared with its claimed value. This is probably because it was measured in a frequency range

of 7-8 MHz, which is remote from its intended use range (0.001-0.1 MHz). Data from this core was therefore not used in computing the average k .

using the nomogram

As mentioned earlier, for those who don't have calculators with a logarithm capability, or inductance bridges or Q Meters to obtain the unknown toroid permeability, figs. 4 and 5 comprise a nomogram to use for this purpose. The unknown toroid dimensions and grid-dip oscillator frequency-dip readings are required as input to the nomogram. Eq. 3 for the permeability, μ , slightly modified as in eq. 5, is the basic equation from which the nomogram is constructed. If your permeability meter is about the same size as mine, the constant, k , will be about 10, as seen from table 1. For other sizes of instruments, and thus other values of k , corresponding adjustments can be made in the nomogram as explained below.

A second parameter of the instrument is the ratio f_{LO}/f_{HI} , called a , of the instrument. It appears when eq. 3 for the permeability, μ , is rewritten as

$$\mu - 1 = \left[\frac{k}{h \log_{10}(OD/ID)} \right] \cdot \left[(1 - f^2)/(f^2 - a^2) \right] \quad (5)$$

where $f = f_{COR}/f_{HI}$, and the other quantities are as defined earlier. The nomogram in figs. 4 and 5 will yield permeabilities of unknown toroid cores for corresponding sets of h , OD , ID , a , and f values.

Directions for use. The following directions for using the nomogram are augmented later by a step-by-step example. For now, noting the sketches at the bottom of fig. 5, the directions are as follows.

1. Beginning on fig. 4 nomogram, with a transparent straightedge, find the value of the unknown toroid core OD on line 1 and its ID on line 2. Span these values and lightly mark where the straightedge crosses line 3.

2. Span the straightedge from the line 3 mark to the value of height on the toroid height line 4, then lightly mark where it crosses diagonal line 5. Note the value of the latter mark as it will be needed later.

3. Referring to the fig. 5 nomogram, from right to left, and knowing the values of a and f from the grid-dip oscillator frequency measurements, span from the a value on line 6 to the f value on line 7. Lightly mark where the straightedge crosses line 8.*

4. Spanning from the mark on line 8 to f on the f line (line 9), lightly mark where the diagonal line 10 is crossed.

5. Noting the value on line 10, find the same value on the diagonal line 10 on the fig. 4 nomogram.

6. Span from the fig. 4 line 10 value to the diagonal line 5 value on the same figure. Mark where the straightedge crosses the permeability line 11.

What you have really found on line 11 of fig. 4 is $\mu - 1$ but for all except the smallest values of permeability, the above line 11 mark is essentially the permeability (within the accuracy of the instrument and the nomogram procedure). For small permeability values near one, merely add one to the value found on line 11.

For those whose permeability meter dimensions are radically different from this selsyn-case instrument, the line 11 scale should be interpreted as $10(\mu - 1)/k$, where k is the constant for your instrument. With a number of cores of known permeability, you will be able to determine a k for your instrument such that the permeability line 11 will fit the known toroid permeabilities. Then you can relabel the scale on line 11 accordingly. This is the reason for the numbers less than one that are on the line 11 scale. For the minicup permeability meter, k is 3.5, while k for the selsyn-case cup is 10.

Examples. Here are examples for obtaining the permeability of three unknown toroids. The first example involves a toroid from my batch of surplus cores. The core is medium gray in color with the black numerals 262-55582-A2 around the edge. Its dimensions are 1.375 inch (35mm) OD, 0.94 inch (24mm) ID, and height is 0.35 inch (9mm). Grid-dip oscillator/receiver frequency-dip measurements were: $f_{LO} = 7.07$ MHz, $f_{HI} = 7.98$ MHz, and $f_{COR} = 7.46$ MHz. Immediately, a is 0.885 and f is 0.934. Using a triangle for a straightedge, the procedure is:

1. On fig. 4 span from an OD of 1.375 inch (35mm) on line 1 to an ID of 0.94 inch (24mm) on line 2. This yields 0.15 on line 3.

2. Span from 0.15 on line 3 to the core height of 0.35 inch (9mm) on line 4. Note that the straightedge crosses line 5 at 0.14. Note this number as it will be used later.

3. Go to the nomogram in fig. 5. Span the straightedge

*On lines 6 through 9 of fig. 5, two quantities represent each line. In each case, either one can be used, whichever is convenient, as the lines are scaled accordingly.

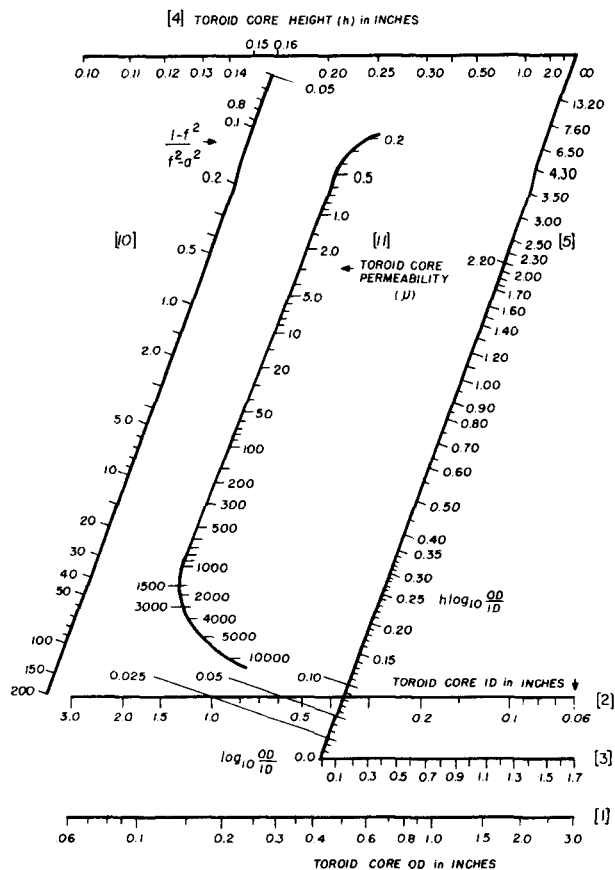

fig. 4. Nomogram for toroid dimensions and core permeability.

from $a = 0.885$ on line 6 to $f = 0.934$ on line 7. The straightedge crosses line 8 at about 0.10.

4. Span from 0.10 on line 8 to $f = 0.934$ on line 9. The straightedge crosses diagonal line 10 at 1.5.

5. Go back to the fig. 4 nomogram. Find 1.5 on diagonal line 10. With 1.5 on diagonal line 10 and 0.14 on diagonal line 5, which you obtained from step 2, note that the straightedge span between these two numbers crosses the diagonal line 11 at about 90, which is the permeability of this core.

So the permeability of this toroid core is 90 ± 10 -20 per cent. When I obtained the grid-dip oscillator frequency dip data with the core inside the cup and lid on to get f , the dip was rather broad compared with dips without the core, and the corresponding grid-dip oscillator dial feel was sluggish. This implies that the toroid Q is not very high, at least in the range between 7-8 MHz, as compared with the usual toroid rf core. I would estimate the Q in this case, from the reciprocal of the fractional frequency spread, at about 10.

The conclusions are that this toroid core has a moderately high permeability of about 100 and probably was used in an af or i-f application. The surface, after some paint was scraped away, had the dull gray color and texture associated with powdered iron. This is meant in the sense that powdered iron is supposed to be dull gray in color and somewhat frangible, while ferrite is supposed to be darker, shinier,

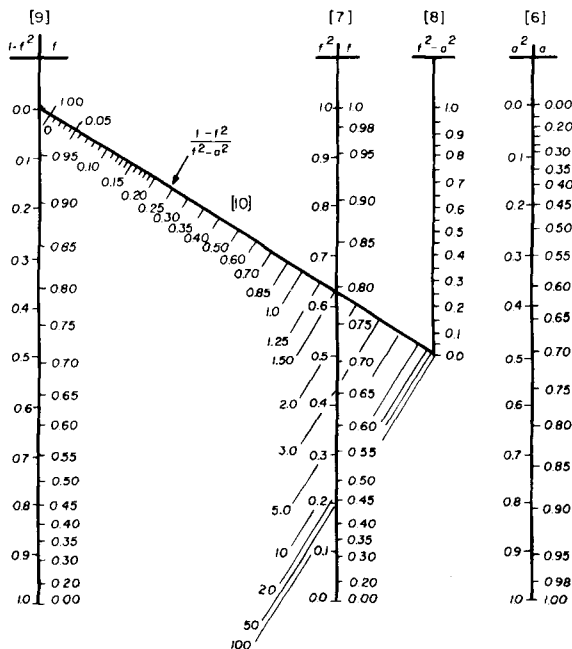

THE SKETCHES BELOW ARE A PICTORIAL DESCRIPTION OF STEP-BY-STEP USE OF THE NOMOGRAMS IN FIGS. 4 AND 5.

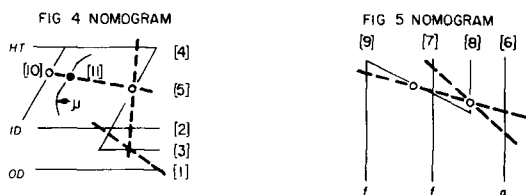

fig. 5. Nomogram for grid-dip oscillator/communications receiver frequency data.

and harder. Lending some credence to this rationale is that the core was roughly textured, which smacks of hurried manufacture.

For a second example, two toroid cores from my surplus batch are tan colored and both are imprinted with the red-colored edge number 2090257, surrounded by two red squares and a tiny five-pointed star with what looks like "AL" in its center. On the opposite edges are dark brown and dark red dabs of paint. Both have ODs of 0.8 inch (20.5mm), IDs of 0.5 inch (12.5mm), and heights of 0.25 inch (6.5mm).

The grid-dip oscillator/receiver measurements for the dark brown and dark red cores gave $a = 0.863$; 0.863 and $f = 0.943$; 0.945 respectively. Running them through the nomograms in the manner described above yielded permeabilities of 60 for the dark brown and 55 for the dark red core. (Their permeabilities are probably identical.) Scraping the paint on each revealed a shiny solder-like surface coating, and beneath that, the dull gray powdered-iron appearance. They seem to have been carefully made, as all edges had the appearance of having been tumbled before painting. The grid-dip oscillator dips seemed sharp, so their Q_s are reasonably high at rf — probably a high i-f, low rf application.

A third example is an all-black, unpainted core with no markings of any kind. Its OD is 0.875 inch (22mm), ID is 0.56 inch (14.5mm), and height is 0.25 inch (6.5mm). Grid-dip oscillator/receiver data was $a = 0.863$ and $f = 0.876$. The nomograms yielded a permeability of about 850. The grid-dip oscillator dip was sharp, so the Q is high at rf. The core is well made of what seems to be hard ferrite material.

grid-dip oscillator/ham-band-only receiver combination

As mentioned earlier, the grid-dip oscillator frequency spread, $\Delta f = f_{HI} - f_{LO}$, for this selsyn-case instrument is about 1 MHz. This spread is about right for my surplus ARR-41 receiver, which tunes 1 MHz with each band change. For amateur-band-only receivers, the usual vfo range is 500 kHz per band, with a frequency readout-accuracy of three or four places below 10 MHz (to 1 kHz) being commonplace.

To exploit this readout accuracy, which means to make the Δf of the permeability meter 500 kHz or less to fit the vfo range, implies the existence of a design criterion of some sort. From the appendix (eq. 1-18) such a relationship is obtained between the primary toroid inductance, L_1 , the secondary cup inductance, L_{COAX} , and the fractional frequency spread, $\Delta f/f_{LO}$. It is

$$L_1/n^2 L_{COAX} = 1 - \frac{1}{(1 + \Delta f/f_{LO})^2} \quad (6)$$

To illustrate this criterion, consider two examples.

1. Suppose you'd like to use, for grid-dip-oscillator measuring purposes, the 500 kHz of the 20-meter position of a ham-band-only receiver. Then the corresponding fractional frequency spread is

$$\Delta f/f_{LO} = 0.5 \text{ MHz}/14 \text{ MHz} = 1/28 \quad (7)$$

Note that, from eq. 1, $L_1/n^2 = \mu_1 L_{1a}$ as well, where μ_1 is the permeability of the primary core, and the inductance of the volume occupied by this is $L_{1a} = 0.004046 h_1 \log_{10} (OD)_1/(ID)_1$ in μH . Subscripts l refer to the parameters of coil L_1 .

Now from eq. 6, with $\Delta f/f_{LO} = 1/28$, yields

$$L_1/n^2 L_{COAX} = \mu_1 L_{1a}/L_{COAX} = 1/14 \quad (8)$$

This means that the ratio of L_1/n^2 or $\mu_1 L_{1a}$ to L_{COAX} must be 1/14 so that the instrument will accommodate the grid-dip oscillator frequency spread of 500 kHz.

If your instrument is about the same size as mine, then L_{COAX} will be about 56 nH.* Then eq. 8 says that $L_1/n^2 = 4 \text{ nH}$ is required for the 500 kHz of the 20-meter band on the ham-band-only receiver. Or, saying the same thing, $\mu_1 L_{1a} = 4 \text{ nH}$ must also hold by virtue of the preceding discussion. Then the core dimensions, number of turns, and permeability are chosen to satisfy both of these two expressions — plus the fact that

*The values of 13 μH for L_1 and 10 μH for L_s for this instrument were measured on a Boonton 260 Q meter. From the appendix (eq. 1-12), L_{COAX} is 56 nH using these values and n^2 is 1000.

inductance must be compatible with the capacitor, C , in the grid-dip oscillator loop to resonate in the 20-meter band. The latter point is discussed below.

These relationships are not required to hold exactly. This is meant in the sense that the capacitor, C , can be used to partially compress or expand the frequency spread, Δf , to compensate for discrepancies between theory and practice. However, this is limited by the maximum and minimum values of capacitor C .

2. Another criterion must be satisfied; namely, the capacitor, C , must tune the primary inductance, L_1 , in the frequency range of interest. The following example illustrates this point as well.



Selsyn-case cup permeability meter in place on a support fixture, which also supports the grid-dip oscillator link. Knob on the fixture varies the loop capacitor, C . The grid-dip oscillator is next to and slightly to the rear of the support fixture. The toroid primary coil is in the foreground. It is laced to Teflon-sheet padding on a Teflon base. Banana plugs allow coil to be plugged into bottom of cup. The coil consists of 100 turns of no. 24 AWG (0.5mm) wire on an Arnold Engineering type AM-12 core (core no. 10 in table 1).

Assume I want to convert my selsyn-case instrument to work with the grid-dip oscillator in the first 200 kHz of 20 meters with a Collins 75S-series receiver. The corresponding fractional frequency spread is $\Delta f/f_{LO} = 0.2 \text{ MHz}/14 \text{ MHz} = 1/70$. From eq. 6, my new $L_1/n^2 L_{COAX} = 1/35$. My present value is 3/13, as calculated from eq. 6 with $\Delta f/f_{LO} = 1 \text{ MHz}/7 \text{ MHz} = 1/7$. This means I must reduce 3/13 by a factor of about

8 to obtain 1/35. I certainly am not going to change the cup dimensions; *i.e.*, L_{COAX} , so I must alter the primary toroid coil to achieve this change. This means I must simultaneously satisfy both the fractional-frequency-spread relationship, $L_1/n^2 L_{COAX} = \mu_1 L_{1a}/L_{COAX} = 1/35$, which characterizes the primary coil physical dimensions and the resonant-frequency relationship, $L_1 C = 1/4\pi^2 \cdot (14 \text{ MHz})^2$, which fixes the number of turns, n . When all of this is amalgamated, using the L_{COAX} value of 56 nH, the implication is that the two relationships, $\mu_1 h_1 \log_{10} (OD)_1/(ID)_1 = 0.4$, and $n^2 = 80,000/C$ (capacitance in pF) hold at the same time.

Choosing $C = 50 \text{ pF}$ yields $n = 40$ for the number of turns required on the primary inductance. For the former relationship, if I were to use the same physical dimensions (for h , OD , and ID) for this new primary core as for the old core (core 10 in table 1), then its permeability works out to about 3. I then start looking through the catalogs for such a core.

In neither of the examples above would the nomogram require modification within the accuracies discussed earlier. This is true because (from eq. 1-16 in the appendix) the instrument constant, k , as expressed as $k = (L_{COAX} - L_1/n^2)/4$ (inductances now in nH) will still remain the same.

To illustrate, note that the present L_{COAX} is 56 nH. With $L_1/n^2 = 13 \text{ nH}$, the corresponding k is about 11 from the above expression. Now compare example 1, where $L_1/n^2 = 4 \text{ nH}$, which then gives about 13 for the above k . The same holds for example 2, where $L_1/n^2 = 1.6 \text{ nH}$, yielding only a slightly different k of 13.5.

If the fractional frequency spread, $\Delta f/f_{LO}$, is always somewhat less than unity, then k won't change very much. This is also shown in the appendix. However, the other instrument constant, a , will change; but once computed, a is easily dealt with when going through the nomogram procedure.

future work

A number of areas of improvement in construction of the permeability meter suggest themselves. The selsyn case for the cup and the pop-up stems, whose dimensions were just right, were admittedly a coincidence. Many other copper or brass cup-like objects of this size are available. Hence, with a little extra scrutiny in this direction, you should be readily rewarded by a copper or brass cylinder of the right dimensions, even with top and bottom covers. An obvious approach, if facilities are available, is to build a cup from brass, with a bolted bottom and screw-on top and silver flashed circular fingers to receive the center conductor when the lid is on. This was done at the Bureau of Standards, as described in references 3 and 4.

A second area is that of achieving a more accurate frequency readout than can be obtained in the average communications receiver, by using an amateur-band receiver. Most receivers of this type have 3- or 4-place accuracy or better, but they span 500 kHz per band so that you cannot switch to the adjacent band segment to get the remainder of the frequency spread if the latter is

greater than 500 kHz. To make the grid-dip oscillator measured frequency span 500 kHz or less, attention must be given to the physical dimensions of the instrument design.

Discussion is continued here to point out the matching of the cup dimensions to the grid-dip oscillator/receiver combination for optimum operation. For example, optimum operation criteria could include cup design specifications for increasing the frequency spread, Δf , of a continuous-coverage quality receiver to obtain maximum accuracy of grid-dip oscillator frequency data.

As a case in point, it is shown in appendix 1, last paragraph, using a criterion of uniform measurement accuracy from low to high permeabilities, that the opti-

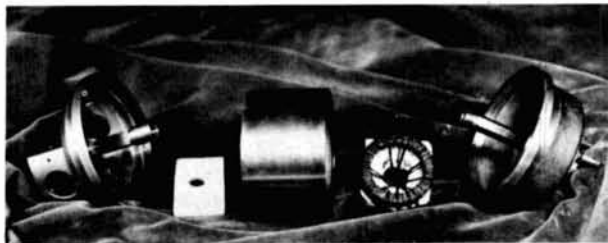

Exploded view of the selsyn-case cup permeability meter. Top end bell is at left with bushing screwed onto upper half of pop-up stem center conductor. Next is the Teflon-block table to support unknown toroid core. In the center is a thin brass shell, which press fits into the top and bottom end bells. Next is a primary coil of 31.5 turns of no. 24 AWG (0.5mm) wire on an AM-12 core (core no. 10 in table 1). At right is the bottom end bell integral with the lower half of the center conductor. Banana plugs and coax connector protrude to the right of cup bottom end bell.

mum a^2 in the formula for the unknown inductance (appendix 1 eq. 1-19), namely

$$L_{\mu} = \left[L_{coax} \right] \left[\frac{a^2(1-f^2)}{(f^2-a^2)} \right] \quad (8)$$

should equal 1/2. That is, $a^2 = (f_{LO}/f_{HI})^2 = 1/2$. This, then, implies that, for optimality in this sense, the following should hold:

1. The fractional-frequency spread, $\Delta f/f_{LO} = \sqrt{2-1} = 0.414$, or $f_{HI} = \sqrt{2} f_{LO}$, so that the optimal upper grid-dip oscillator frequency should be 41.4 per cent greater than the lower grid-dip oscillator frequency. In my case, if I insist on $f_{LO} = 7$ MHz, then $f_{HI} = 10$ MHz.

For an amateur-band receiver (or transceiver), with a vfo frequency spread of $\Delta f = 500$ kHz, the corresponding $f_{LO} = \Delta f/0.414 = 1.2$ MHz, which is smack in the middle of the broadcast band. So the next best thing is to use 80 meters (3.5-4.0 MHz), or 160 meters, in the off chance that 500 kHz is available on your receiver.

2. From the above, the instrument design relationship is now such that $L_1/n^2 L_{coax} = 1 - a^2 = 1/2$, as well. This also means that $\mu_1 L_{1a} = 1/2 L_{coax}$; i.e., the primary toroid geometrical or free-space inductance should equal half that of the secondary or cup geometrical inductance.

A third area of improvement is the construction of a more efficient nomograph, perhaps one with fewer scales. Or you could resort to graphical plotting procedures, which would amount to the same complexity.

A fourth area of improvement might be a direct-reading permeability meter. A tertiary winding could be introduced within the cup beneath the table. This winding would surround the center conductor to sample the cup magnetic-field strength. The tertiary winding terminals could easily be brought out through the cup wall. The internal cup field would vary in strength with cores of varying permeability. Diode rectification of the corresponding probe current could be used to deflect a permeability-calibrated dc meter. However, for sufficient meter current, the primary would probably need to be excited directly by a signal generator instead of the grid-dip oscillator. The introduction of a signal generator puts this improvement at least into the semiprofessional class. This certainly would be the case if a digital permeability readout were incorporated. Professionalism as such is not frowned upon; things just get more expensive.

A final note is that the permeability of an unknown core can be found even if a coil of relatively few turns is wound on it. Of course, the coil leads are not connected when it is placed in the instrument.

Most of the above effort is concentrated in the hf range; for example, the selsyn-case instrument/grid-dip oscillator dips occurred in the 7-8 MHz range. To investigate the detailed behavior of cores from, say, 30 MHz to vhf many permeability meters would probably have to be built. They would range from the cup size shown here to thimble sizes for vhf and uhf applications.

acknowledgements

I wish to express my appreciation for the calibration cores of known permeability that were graciously supplied to me by Bill Amidon of Amidon Associates, in North Hollywood, California. Further, without the encouragement and substantial help of Mssrs. Eulalio Vela and H.A. Dickerson, this effort would have been impossible.

references

1. G. A. Kelsall, "Permeameter for AC Measurements of Small Magnetizing Forces," *Journal of the Optical Society of America, Review of Scientific Instruments*, February, 1924.
2. G. A. Kelsall, "Furnace Permeameter for AC Measurements at Small Magnetizing Forces," *Journal of the Optical Society of America, Review of Scientific Instruments*, May, 1924.
3. P. H. Haas, "A Radio Frequency Permeameter," *Journal of the National Bureau of Standards*, November, 1953.
4. "High Frequency Calibration of Magnetic Materials," *National Bureau of Standards Technical Bulletin*, February, 1954.

appendix

permeability-meter circuit analysis

The following analysis is straightforward ac circuit theory and derives the basic formulas contained in the text. It centers around the three states discussed previously. Subscripts l denote the primary coil parameters in all three states. Subscripts s and ss designate the

secondary winding parameters in states B and C respectively. Primary and secondary-loop equations are written for each state as it is discussed. It is assumed that all resistance in the loops is negligible compared with the corresponding inductive reactances so that no resistances will appear in the loop equations. This assumption, besides the simplification in the loop equations it affords, is valid for the inherent high-Q circuitry of the permeability meter itself. When consideration of the unknown toroid dissipation factor is of interest, then these resistances must be included in the analysis. This is done in reference 3.

Consider state C (lid on; i.e. shorted secondary, and unknown toroid inside) as sketched below. The primary and secondary loop equations are:

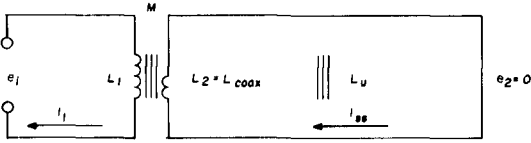

STATE C EQUIVALENT CIRCUIT

$$e_1 = i\omega L_1 I_1 - i\omega M I_2 \quad (1-1)$$

$$0 = i\omega(L_2 + L_u)I_2 - i\omega M I_1 \quad (1-2)$$

e_1 = applied voltage of the grid-dip oscillator input

I_1 and I_2 = corresponding loop currents

M = mutual inductance between primary and secondary windings

L_u = unknown toroid inductance;

$$L_u = (\mu - 1) L_{ua}, \text{ where}$$

$$L_{ua} = 0.004046 h \log_{10} (OD/ID) \text{ in } \mu H$$

$\omega = 2\pi f$, where f is the grid-dip oscillator input frequency to the primary toroid winding.

Estimating I_{ss} between eqs. 1-1 and 1-2 gives for state C input impedance, Z_{ss} , and input inductance, L_{ss} :

$$Z_{ss} = e_1/I_1 = i\omega[L_1 - M^2/(L_2 + L_u)]; \text{ i.e.,} \quad (1-3)$$

$$L_{ss} = L_1 - [M^2/(L_2 + L_u)]$$

For state B (lid on, secondary shorted, with no toroidal inside), the loop equations are

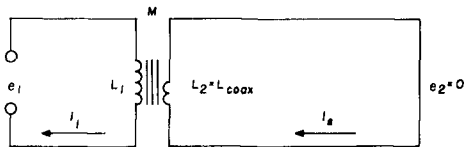

STATE B EQUIVALENT CIRCUIT

$$e_1 = i\omega L_1 I_1 - i\omega M I_2 \quad (1-4)$$

$$0 = i\omega L_2 I_2 - i\omega M I_1 \quad (1-5)$$

where the symbols follow from the above explanation. Elimination of I_2 between eqs. 1-4 and 1-5 gives for state B input impedance, Z_s , and input inductance, L_s :

$$Z_s = e_1/I_1 = i\omega(L_1 - M^2/L_2); \text{ i.e.,} \quad (1-6)$$

$$L_s = L_1 - M^2/L_2$$

For state A (lid off, secondary open, no toroid inside), where e_2 is the open-circuit secondary voltage when grid-dip oscillator voltage e_1 is applied, the loop equations are

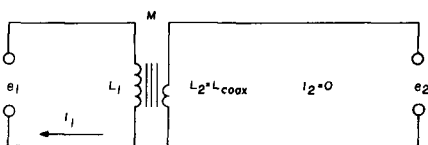

STATE A EQUIVALENT CIRCUIT

$$e_1 = i\omega L_1 I_1 \text{ for the primary loop} \quad (1-7)$$

$$e_2 = -i\omega M I_1 \text{ for the (open) secondary, and} \quad (1-8)$$

$$Z_1 = e_1/I_1 = i\omega L_1$$

If the leakage inductance is negligible, then dividing eq. 1-7 by eq. 1-8 yields

$$e_1/e_2 = n = -L_1/M, \text{ where } n \text{ is the turns ratio, or the number of primary turns for our one turn secondary.} \quad (1-9)$$

Substituting into the right-hand portions of eqs. 1-3 and 1-6, from eq. 1-9 to eliminate M and L_2 results in (a) an equation for the unknown inductance, L_u , namely,

$$L_u = \left[\frac{L_1^2}{n^2(L_1 - L_s)} \right] \left[\frac{(L_{ss} - L_s)}{(L_1 - L_{ss})} \right] \quad (1-10)$$

or from above, with the unknown inductance usually written in terms of its free-space inductance as $L_u = (\mu - 1)L_{ua}$, then equivalently,

$$\mu - 1 = \left[\frac{1}{0.004046 h \log_{10} (OD/ID)} \right] \left[\frac{L_1^2}{n^2(L_1 - L_s)} \right] \left[\frac{(L_{ss} - L_s)}{(L_1 - L_{ss})} \right] \quad (1-11)$$

$$\text{and (b), an equation for the secondary inductance,} \quad (1-12)$$

$$L_2 = L_{coax}; L_{coax} = L_1^2/n^2(L_1 - L_s)$$

Notice from eqs. 1-10 and 1-12 that now $L_u = L_{coax} (L_{ss} - L_s)/(L_1 - L_{ss})$.

Generally, the grid-dip oscillator resonant dip frequency, f_i^2 , or $\omega_i^2 = 1/L_i C$, where the inductance, L_i can correspond to $i = 1, 2, s, ss$, and C is the capacitor in the grid-dip oscillator loop. Again, with eq. 1-10, using eq. 1-12, yields for the unknown inductance, L_u (recalling that

$$f_s = f_{HI}, f_l = f_{LO} \text{ and } f_{ss} = f_{cor} \text{ from the text):} \quad (1-13)$$

$$L_u = (L_{coax} - L_1/n^2)(f_{HI}^2 - f_{cor}^2)/(f_{cor}^2 - f_{LO}^2)$$

With $L_u = (\mu - 1)L_{ua}$, from eq. 1-13 where $f = f_{cor}/f_{HI}$, and $a = f_{LO}/f_{HI}$, gives

$$\mu - 1 = \frac{k}{h \log_{10} OD/ID} (1 - f^2)/(f^2 - a^2) \quad (1-14)$$

where the instrument constant, k , is written as

$$k = (L_{coax} - L_1/n^2)/0.004046 \text{ (inductances in } \mu H) \quad (1-15)$$

$$k = (L_{coax} - L_1/n^2)/4.046, \text{ or } k = (L_{coax} - L_1/n^2)/4 \quad (1-16)$$

where these inductances are now in nH.

To obtain eq. 6 in the text, rewrite eq. 1-12 as

$$L_{coax} = L_1/n^2 \cdot (1 - L_s/L_1) \quad (1-17)$$

Now $L_s/L_1 = f_l^2/f_s^2 = f_{LO}^2/f_{HI}^2$, when using the resonating capacitor, C , in the loop. If these frequency ratios are inserted into eq. 1-17, where the fractional frequency spread is $\Delta f/f_{LO} = (f_{HI} - f_{LO})/f_{LO}$, then

$$L_1/n^2 = (1 - \frac{1}{(1 + \Delta f/f_{LO})^2}) L_{coax} \quad (1-18)$$

which is eq. 7 in the text.

To show that the instrument constant, k , will change little, as long as the fractional frequency spread, $\Delta f/f_{LO}$, is small compared to one, eliminate L_1/n^2 between eq. 6 and eq. 1-16 above. This gives $k = L_{coax}/4(1 + \Delta f/f_{LO})^2$. It is therefore seen that k will remain essentially constant for small changes in $\Delta f/f_{LO}$ as long as the latter is small compared to one. Again, this then means that the permeability scale on line 11 of the nomogram of fig. 4 does not have to be adjusted for small changes in the fractional frequency spread from instrument to instrument.

Eq. 1-13 for the unknown inductance can be rewritten, using eq. 1-12 and noting that $L_s L_1 = a^2$, as

$$L_u = [L_{coax}] [a^2 (1 - f^2)/(f^2 - a^2)] \quad (1-19)$$

or,

$$L_u + a^2 L_{coax} = L_{coax} a^2 (1 - a^2)/(f^2 - a^2) \quad (1-20)$$

which is a hyperbolic relationship between the unknown inductance, L_u , and f^2 , with asymptotes at $f = a$ and $L_u = -a^2 L_{coax}$. Since $0 < a < f < 1$, simply using as a criterion uniform measurement accuracy for the lowest to the highest permeabilities, it is seen that $[L_{coax}] [a^2 (1 - a^2)]$ should be maximized to make the above hyperbola uniformly as "fat" as possible. Since L_{coax} is fixed by the physical cup dimensions, then for any given L_{coax} it is apparent that the maximum of $[L_{coax}] [a^2 (1 - a^2)]$ will occur at $a^2 = 1/2$.

ham radio

TECHNICALLY SPEAKING, HEATH HAS THE BEST 2-METER AROUND.



\$269⁹⁵

With Standard Microphone

Shown with optional MICODER™ installed

Take our HW-2036 Frequency-Synthesized 2-Meter Transceiver for example

Our circuit designs prove it

The HW-2036 offers true digital frequency synthesis for real operating versatility. No extra crystals are needed and there are no channel limitations. Advanced digital circuitry uses a voltage-controlled oscillator (VCO) that is phase-locked to a highly stable 10 MHz crystal-controlled reference. Double-tuned stages following the VCO in the receiver and transmitter provide clean injection signals. The result is a signal that has spurious output more than 70 dB below the carrier (see spectrum analyzer photos below). Additionally, the "add 5 kHz" function is accomplished digitally in the HW-2036 so that no frequency error is introduced.

True FM

Careful attention to the transmitter audio circuitry and the use of true FM gives exceptional audio quality. A Schmitt-trigger squelch circuit with a threshold 0.3 μ V or less provides positive,

clearly-defined squelch action. Other design advantages include diode-protected dual-gate MOS FET's in the front end, IC IF and dual-conversion receiver.

Outstanding Specifications

The HW-2036 puts out a minimum 10 watts and operates into an infinite VSWR without failure. Receiver sensitivity is an excellent 0.5 μ V for 12 dB Sinad making the HW-2036 ideal for use in crowded signal areas. We think you'd be hard-pressed to find a comparably-priced 2-meter transceiver that gives you the features and performance of the HW-2036.

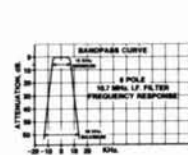

An 8-pole IF crystal filter greatly reduces adjacent channel interference.

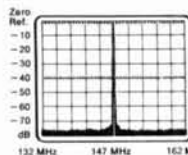
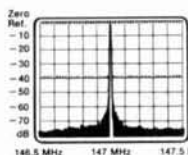

Actual spectrum analyzer photos of the HW-2036 transmitter output operating at 147 MHz. Spurs within 20 MHz of carrier are down a full 70 dB!

There's more for the Ham at Heath

FREE HEATHKIT CATALOG

Read about other fine Ham equipment and our wide variety of outstanding electronic kits — everything from lamp dimmers to color television is in our big FREE catalog.

Send for yours today!

Heath Company, Dept. 122-30, Benton Harbor, Michigan 49022

HEATH

Schlumberger

Heath Company, Dept. 122-30
Benton Harbor, Michigan 49022

Please send me my FREE Heathkit Catalog.
I am not on your mailing list.

Name _____

Address _____

City _____ State _____

AM-343 _____ Zip _____

how many signals does a receiver see?

While listening on the various ham bands, I am always amazed at signal reports where stations supposedly receive reports of 50 or 60 dB over S9. Since I have always felt that this was an incorrect statement, I went through the difficulty of actual band scanning with a calibrated instrument — in this case a Hewlett-Packard Spectrum Analyzer. A special Rohde & Schwarz omnidirectional active receiving antenna was used. Its design is based upon principles developed by Professor Meinke (Technical University of Munich). With very small mechanical dimensions, this antenna provides the equivalent of 6 dB omnidirectional gain, up to 30 MHz. During a recent 24-hour monitoring period, pictures were taken of the analyzer display approximately every three hours.

The HP spectrum analyzer was calibrated so that 0 dB on the y-axis was equal to 0 dBm (224 mV) and the scan width was 2 MHz per division, with 20 MHz placed on the extreme right edge of the graticule. The following pictures show the results. The strongest signal (-20 dBm, 22.4 mV into 50 ohms) was the local a-m broadcasting station around 1.6 MHz. This station was located about 10 miles from the receiving site. The most interesting result of this test was that the 15-MHz broadcasting stations were almost as loud as the 80-meter stations,

By Ulrich L. Rohde, DJ2LR, 52 Hillcrest Drive, Upper Saddle River, New Jersey 07458

though they were never stronger than -30 dBm. Using the definition that S9 = 50 μ V, these signals were approximately 40 dB over S9. However, no signals of 50 or 60 above S9 could be seen.

These pictures are interesting from another point of view, *i.e.*, they clearly show the change in the maximum usable frequency (MUF). It was most interesting to see that the 15-MHz region was open until very early in the morning and then suddenly the signals disappeared. In addition, the dead zone for the low frequencies can be seen. About midday the propagation on the lower frequencies was extremely poor and then improved later in the day.

ham radio

The following pictures were taken from the display of an H-P-141T Spectrum Analyzer system, 8553B rf section and 8552B main-frame. The antenna was a special omnidirectional model that provided 6 dB gain.

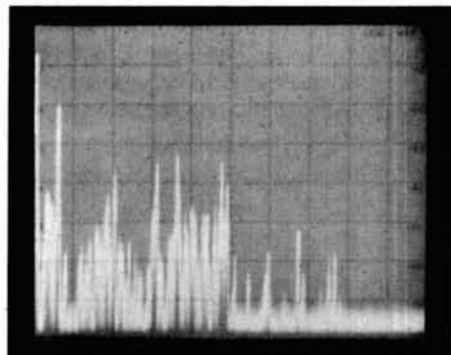

1. 8:00 AM

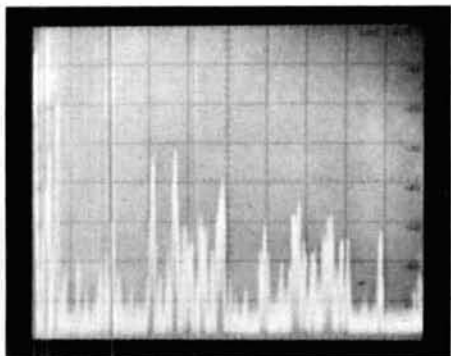

2. 11:30 AM

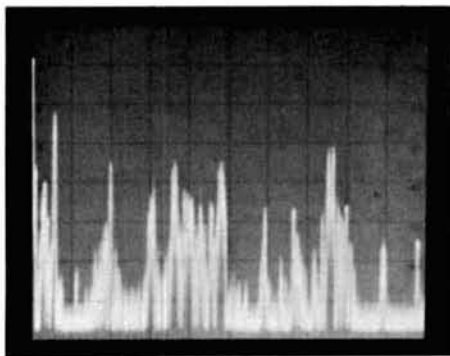

3. 3:00 PM

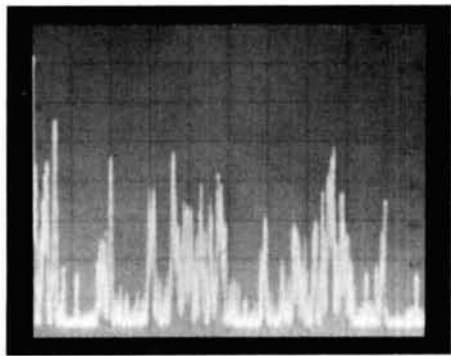

4. 6:00 PM

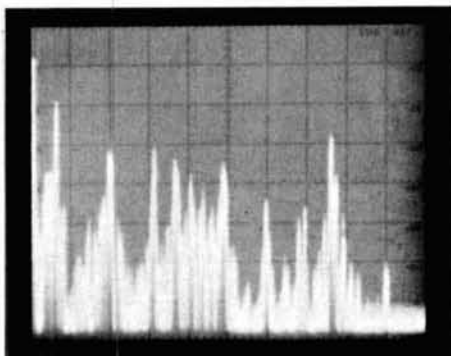

5. 10:00 PM

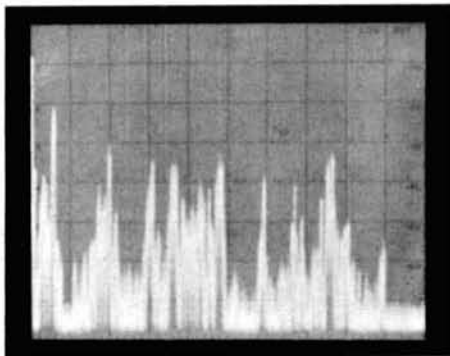

6. 1:00 AM

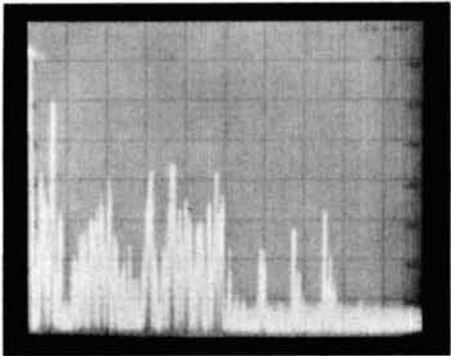

7. 4:00 AM

ALPHA: IF YOU CAN FIND A BETTER LINEAR . . . BUY IT QUICK! *

[BUT TAKE A VERY CLOSE LOOK FIRST — WE TRY AWFULLY HARD TO MAKE EVERY ALPHA UNBEATABLE IN ITS CLASS.]



ALPHA 77D

IF YOU DEMAND THE VERY FINEST, you should check out "THE ULTIMATE" linear.

Anything your license allows, the '77D will handle . . . "Whisper-quiet" and practically stone cold. Full coverage 10-160 meters, vacuum tuning and T/R, and built-in advanced QSK. \$2995.

ALPHA 374

THIS COMPACT ROCK CRUSHER IS IN A CLASS BY ITSELF. No tune-up at all for maximum legal power, 10-80 meters.

Absolutely No Time Limit (NTL) on key-down time in any mode. Proven extremely reliable, super-convenient. ALPHA 374 yields *nothing* to much bigger units. \$1395.

ALPHA 76

YOU CAN BUY A CHEAPER LINEAR . . . BUT IS THAT REALLY WHAT YOU WANT?

ALPHA 76 delivers honest and cool maximum legal power [NTL of course] in all modes, 10-160 meters. No if's or maybe's. Like all ALPHA linears, it's now guaranteed for a full 18 months! \$995.



EVERY CLOUD A SILVER LINING? PERHAPS NOT, BUT A HIGH QUALITY NEW LINEAR AMPLIFIER PURCHASED RIGHT NOW IS LIKELY TO MAKE AN EXCEPTIONALLY FINE INVESTMENT AS A DIRECT CONSEQUENCE OF NEW RULES PROPOSED BY FCC.

Illegal CB use of amateur-type transceivers, and of cheap "linears" which no self-respecting ham would touch, has led to FCC's proposing new rules to require that manufacturers (a) delete 10 meter coverage from power amplifiers and (b) secure FCC type acceptance of amateur transmitting equipment. You're virtually certain to pay more, for equipment with less useful capability, once such rules go into effect.

ETO considers these FCC proposals damaging and unfair to amateur radio, as well as unlikely to accomplish their intended purpose. But as this is written, it nevertheless appears probable that they'll be adopted.

ONE CONSOLATION: licensed amateurs are to be permitted to continue TO USE AND RESELL EXISTING EQUIPMENT INDEFINITELY. Once 10 meter coverage has been forever exorcised from all new linears, demand for existing full-coverage ALPHA amplifiers may reasonably be expected to exceed anything previously experienced. This condition can only be intensified by the fact that all new ALPHA linear amplifiers are now protected by ETO's unprecedented and unmatched 18 MONTH FACTORY WARRANTY!

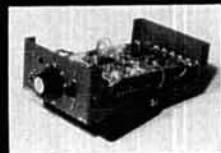

ALPHA/VOMAX

TOPS IN TALK POWER, this new split-band speech processor is really a breakthrough — it's unexcelled in adding clean "punch" to your signal, yet it is easy to use with any rig and introduces very little distortion. Carries a 10-day money-back guarantee and a full year factory warranty. \$179.50 [12VDC]; 120VAC power supply, \$15.00.

SHOULDN'T YOU CALL ETO (OR YOUR NEAREST ALPHA DEALER) RIGHT NOW for illustrated literature, a copy of "Everything You Always Wanted to Know About Comparing Linears . . . But Didn't Know Whom to Ask," and prompt delivery of a full-capability new ALPHA? If you put it off, it may be too late!



EHRHORN TECHNOLOGICAL OPERATIONS, INC.
P.O. BOX 1297 BROOKSVILLE, FLORIDA 33512
(904) 796-1428

WE'RE MOVING AND EXPANDING! Effective 7/1/77, ETO's new address is VALLEY ROAD, CANON CITY, COLORADO 81212

short vertical antenna for 7 MHz

With a good
ground system,
this antenna
will give a good account
of itself for
those with limited space

Polar radiation patterns in the vertical plane for a low horizontal antenna and a short vertical antenna are shown in fig. 1. These patterns are typical for horizontal antennas less than about 0.3 wavelength above the ground and for vertical antennas less than about 0.6 wavelength high. For working beyond a range of a few hundred miles on 7 MHz, only the energy radiated at angles less than about 45 degrees is of much value. Fig. 1 shows that a low horizontal antenna radiates most of its energy at very high angles, with the maximum being straight up. A low horizontal antenna on 7 MHz is one that is less than about 40 feet (12m) high. Now look at the short vertical pattern. Its radiation straight up is zero and its maximum radiation is at a very low angle, approaching zero. In practice, ground losses change the pattern so that little energy is radiated parallel to the ground. A short vertical antenna for 7 MHz is one that is less than about 80 feet (24m) high.

I erected my antenna in the center of my roof at the peak and ran the radials for the ground plane from that point to the roof edge. Thus, the radials are of different lengths and are not at right angles to the antenna. Instead they slope down. This was the easiest and most logical way to install the radials, and the antenna works well.

All this activity occurred in the fall of the year and I wanted to try the idea quickly, so I made use of the materials I had on hand. For the vertical radiator I used a 10-foot-long (3m) piece of thin-wall electrical conduit with an 8-foot (2.4m) whip attached to the top. I mounted the vertical portion of the antenna on a 5-foot (1.5m) tripod of the type used for television antennas. I made two insulators of plastic to mount the electrical conduit to the tripod. The bottom end of the conduit is about a foot (0.3m) above the roof, and a brass plate with the radials attached is on the roof under the conduit. The two coils of the matching network (discussed later) are mounted to the brass plate with their axes at right angles.

Two things are essential to the success of an antenna of this type. One is an impedance-matching network to allow the efficient transfer of energy from the transmission line to the radiator. The other is a proper ground system.

antenna impedance

An impedance-matching network is necessary because the impedance of a short vertical antenna is not a good match for most transmission lines. Typically a short vertical antenna will have an impedance consisting of a low resistance and a high capacitive reactance. A conjugate match can be obtained by designing a network to match the transmission line to the resistive part of the antenna impedance and adding an impedance between

By H. H. Hunter, W8TYX, 1106 Carolyn Avenue,
Columbus, Ohio 43224

the network and the antenna equal to the antenna reactance but of the opposite sign. Thus for my short vertical, the matching network had to match the transmission line to the few ohms impedance of the antenna. I also included a series inductance having a reactance equal to that of the antenna capacitive reactance. This series inductance compensates for the effect of antenna capacitance.

It would have been desirable to erect the antenna and then measure its impedance at the operating frequency. However, I did not have an impedance bridge. La Port's *Radio Antenna Engineering* contains a good discussion of vertical antennas. A portion of the book is directed to medium-frequency, vertical broadcast antennas, but the data presented seem to work well at the higher frequencies. Curves are presented in the book that show the impedance (resistance and reactance) of vertical antennas as a function of antenna height and antenna length-to-diameter ratio. The diameter of my antenna is not constant since the 8-foot (2.4m) whip is tapered to about 0.125 inch (3mm) diameter at the top. I assumed an average diameter for the entire antenna of 0.5 inch (12.5mm). Thus, the ratio of length to diameter is $18 \times 12/0.5$ or 432. The antenna height in degrees, where 360 degrees is one wavelength, is 46.3, which is just a little over 1/8 wavelength. Then, from the figures in reference 1, the antenna base resistance will be about 5 ohms and the reactance will be about $-j320$ ohms. The impedance-matching network thus had to match the 50 ohms of the RG-8/U coax cable I used to 5 ohms. Also, the network had to provide a reactance of $+j320$ ohms to compensate for the antenna capacitive reactance.

Table 1 lists the approximate resistance and reactance for several lengths of vertical antennas. This data was obtained from reference 1. In all data shown here, an operating frequency of 7.037 MHz is assumed, but the data should be useful over the entire 40-meter band.

matching network

I used an L network for the impedance-matching system. These networks are easy to design and work well. I used the equations in reference 2. Fig. 2 shows an L network. The network can work either way. That is, it can transform from a high to a low impedance (the way

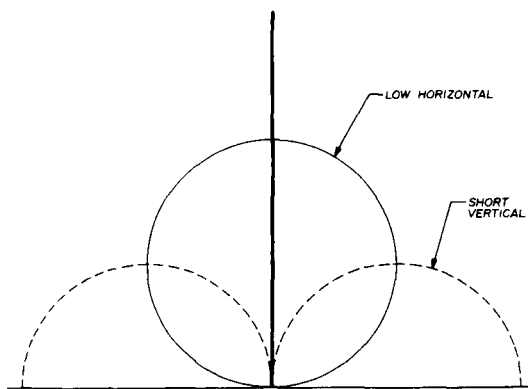

fig. 1. Typical polar radiation patterns in the vertical plane for a low horizontal and short vertical antenna.

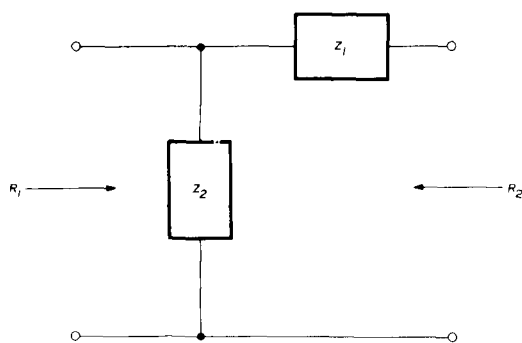

fig. 2. L network.

I wanted to go) or the opposite. The network consists of two reactances with opposite signs. That is, one must be capacitive and the other inductive. The values of these reactances are given by:

$$Z1 = \pm j \sqrt{R2(R1 - R2)} \quad (1)$$

$$Z2 = \pm j R1 \sqrt{\frac{R2}{R1 - R2}} \quad (2)$$

where $Z1$ = reactance of the series arm (ohms)
 $Z2$ = reactance of the shunt arm (ohms)
 $R1$ = resistance (impedance) of the transmission line; 50 ohms for RG-8
 $R2$ = radiation resistance of the antenna; 5 ohms in the case of my 18-foot (5.5m) antenna.

In the equations above, $R1$ must always be larger than $R2$. In designing the network, you can use either the two top signs or the two bottom signs of eqs. 1 and 2. That is, the series arm can be an inductance and the shunt arm a capacitance, or vice versa. I chose to use an inductance for the shunt arm and a capacitance for the series arm. The reason for doing this is described later.

To match a 50-ohm transmission line to the 5-ohm radiation resistance of the antenna, substitution in eqs. 1 and 2 gives

$$\begin{aligned} Z1 &= -j \sqrt{R2(R1 - R2)} \\ &= -j \sqrt{5(50 - 5)} = -j15 \end{aligned} \quad (3)$$

$$\begin{aligned} Z2 &= +j R1 \sqrt{\frac{R2}{R1 - R2}} \\ &= +j50 \sqrt{\frac{5}{50 - 5}} = +j16.7 \end{aligned} \quad (4)$$

To cancel the effect of the antenna capacitive reactance I added an inductive reactance having the same magnitude, 320 ohms, between the L network and the antenna base.

Fig. 3 shows the complete matching network. The capacitive reactance of $Z1$ is in series with the added inductive reactance of $+j320$ ohms. Thus the effective series arm is $-j15$ and $+j320$, or $+j305$ ohms. By using the network as shown, the vertical radiator is connected electrically to the ground plane. Thus, if the ground plane is connected to an earth ground the entire antenna system can be grounded.

The value of the two inductances in the complete matching network can be calculated from

$$X_L = 2\pi fL \quad (5)$$

where

- X_L = reactance of the inductance (ohms)
- f = frequency of operation (Hz)
- L = inductance (H)

The known values of X_L and f are substituted into eq. 5 and the equation then is solved for L . For the shunt arm, having a value of 16.7 ohms and a frequency of 7.037 MHz or 7.037×10^6 Hz, eq. 5 becomes

$$16.7 = 2\pi \cdot 7.037 \cdot 10^6 \cdot L1 \quad (6)$$

and $L1 = 0.378 \cdot 10^{-6} \text{ H} = 0.378 \mu\text{H} \quad (7)$

Similarly for the series arm, having a value of 305 ohms,

$$305 = 2\pi \cdot 7.037 \cdot 10^6 \cdot L2 \quad (8)$$

and $L2 = 6.90 \cdot 10^{-6} \text{ H} = 6.90 \mu\text{H} \quad (9)$

The number of turns required for the two inductances can be calculated if coil length and diameter are assumed. A formula given in the *ARRL Handbook* is:

$$L = \frac{a^2 n^2}{9a + 10b} \quad (10)$$

- where L = inductance (μH)
- a = coil radius (in.)*
- b = coil length (in.)*
- n = number of turns in coil

Rearranging eq. 10,

$$n = \left[\frac{L(9a + 10b)}{a} \right]^{1/2}$$

The shunt coil is $0.378 \mu\text{H}$ and requires 2.7 turns if the diameter and length are 3 inches (76.5mm). Similarly, for the series coil ($6.9 \mu\text{H}$), 18 turns are required if the diameter is 3 inches (76.5mm) and the length is 9 inches (230mm).

Even with modest power the current in these coils can be fairly large, so the coils should be constructed accordingly. I used 1/4-inch (6.5mm) copper tubing for the shunt coil and 1/8-inch (3.0mm) copper tubing for the series coil. The coils should be mounted at right angles to each other to minimize inductive coupling.

ground system

The ground system used with a short vertical antenna is a big factor in the performance of the antenna. The ground system consists of a number of radials, which are wires that extend out from the base of the antenna and in a direction more or less normal to the antenna. Imagine a wheel laid flat on the ground or on a roof with the axle sticking straight up and the wheel spokes extending outward from the axle. The axle represents the radiating part of the antenna and the spokes represent the radials.

* If a and b are in mm, the factors 9 and 10 in the denominator of eq. 10 are 229.5 and 255 respectively. Editor

table 1. Approximate resistance and reactance for several lengths of vertical antenna at 7 MHz.

length feet	diameter (m)	length inches	diameter (mm)	length diameter	length degrees	resistance (ohms)	reactance (ohms)
15	(4.6)	0.5	(12.5)	360	38.6	4.5	-j450
15	(4.6)	0.75	(19)	240	38.6	3.5	-j400
15	(4.6)	1.0	(25.5)	180	38.6	2.9	-j380
18	(5.5)	0.5	(12.5)	432	46.3	5	-j320
18	(5.5)	0.75	(19)	288	46.3	4	-j300
18	(5.5)	1.0	(25.5)	217	46.3	3.5	-j280
20	(6)	0.5	(12.5)	480	51.3	8	-j270
20	(6)	0.75	(19)	320	51.5	5	-j250
20	(6)	1.0	(25.5)	240	51.5	4.5	-j230
20	(6)	1.25	(32)	192	51.5	4	-j200
25	(7.6)	0.5	(12.5)	600	64.3	14	-j160
25	(7.6)	0.75	(19)	400	64.3	12	-j150
25	(7.6)	1.0	(25.5)	300	64.3	11	-j140
25	(7.6)	1.25	(32)	240	64.3	10	-j130
30	(9)	0.5	(12.5)	720	77.2	22	-j55
30	(9)	0.75	(19)	480	77.2	22	-j50
30	(9)	1.0	(25.5)	360	77.2	22	-j45
30	(9)	1.25	(32)	288	77.2	22	-j41
30	(9)	1.5	(38)	240	77.2	22	-j40

Most a-m broadcast stations use vertical antennas and a ground system consisting of 120 radial wires spaced every 3 degrees from the base of the antenna. Radial length seldom exceeds a half wavelength and often is less.

Reference 1 shows the field strength produced by a vertical radiator as a function of the height of the antenna and the number and length of the radials in the ground system. Two conclusions are apparent from the information presented: (1) use as many radials as you possibly can, and (2) make the radials as long as possible. With regard to the number of radials, broadcast stations use 120, which gives an efficiency close to the theoretical maximum. There probably are not too many amateurs who will use 120 radials, but use as many as you possibly can.

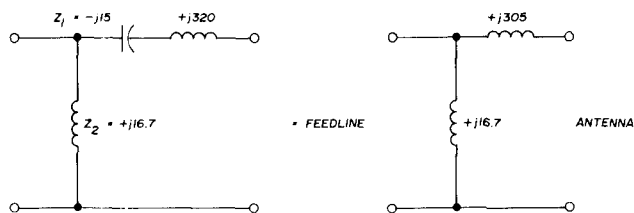

fig. 3. Complete matching network for the short vertical antenna.

With regard to the length of the radials, there is little to be gained by making the length greater than a half wavelength. For many it's not possible to even approach a half wavelength for the radials; there simply is not that much room on a city lot or on the average rooftop. If you can't make the radials that long, you can compensate somewhat for their shortness by using more of them. Thus again, the rule is to use as many radials as you possibly can and make them as long as possible. The shorter the antenna, the more important this is.

The ground system for a broadcast antenna is usually

buried a few inches to get it out of the way, and the wires are at right angles to the vertical radiator. With my roof-mounted vertical antenna, the radials are on the roof and slope away from the vertical radiator instead of being at right angles. However, this antenna performs well, so the sloping radials apparently do not effect performance adversely.

In my system I mounted an 8 x 10 inch (20x25cm) brass plate under the lower end of the vertical radiator. I drilled a series of holes around the edge of this plate and tapped them for 6-32 (M3.5) machine screws. When I installed the radial wires I attached each one under the head of a screw mounted in one of the tapped holes. After I had attached all of the radials to the plate I soldered the wires and the screws to the base plate.

My house is single story about 29 x 41 feet (9x12m) with a hip roof. I mounted the antenna in the center of the roof at the peak. I used 20 radials of no. 24 (0.5mm) bare copper wire and spaced them equally. My longest radial is about 25 feet (7.6m); the shortest is about 15 feet (4.6m).

adjustment

Adjustment of the matching-network series coil is necessary. As explained earlier, the purpose of this coil is to compensate for the antenna capacitive reactance. The information about the capacitive reactance of the antenna is approximate rather than exact. Thus it's necessary to either measure the reactance of both the antenna and series coil and make them equal or adjust the inductance after it is in place and make it "tune out" the antenna capacitance. I did the latter.

With the antenna, ground system and feed line installed, I used a vswr meter at the transmitter and adjusted the series-coil inductance for the lowest swr at the low end of the 7-MHz band. I obtained a swr of 1.5:1. I adjusted the coil by spreading or compressing the length of the coil. This adjustment is critical. It should be possible to perform this adjustment with a noise bridge or with a rf-current indicator connected at the junction of the series coil and the vertical-antenna base. For the noise bridge, adjust the series coil so the antenna is resonant at the desired frequency. For the rf-current meter, adjust the coil for maximum current.

results

This short vertical antenna has given a good account of itself. If your antenna farm is smaller than you'd like, or if you can't erect a 70 footer (20m) consider a vertical, even a short one. Consider also installing the antenna on top of the house. Installing the antenna on the roof reduces clutter in the back yard and allows the antenna to "see" the horizon much better than at ground level.

references

1. E. A. La Port, *Radio Antenna Engineering*, 1952 edition, McGraw-Hill Book Company, New York.
2. F. E. Terman, *Electronic and Radio Engineering*, 4th edition, McGraw-Hill Book Company, New York, page 115.

ham radio

THE COMPUTER ROOM

SMALL COMPUTER SYSTEMS • SOFTWARE • AMATEUR RADIO EQUIPMENT

1455-B So. 1100 E. Salt Lake City, Utah 84105 Phone 801-466-7911

"WE TAKE THE
MYSTERY OUT OF THE **MICRO**"



One Of The Nations Largest
 Full-Service Computer Stores.

Over 1600 Square Feet Of Sales
 And Service Facilities.

WHEN YOU WRITE FOR OUR CATALOG AND ENCLOSE \$1 TO HELP DEFRAY THE COST OF HANDLING AND MAILING, HERE'S WHAT YOU GET:

1. A CERTIFICATE GOOD FOR \$2 ON YOUR NEXT PURCHASE
2. THE **COMPUTER ROOM** EASY TO UNDERSTAND CATALOG COVERING

IMSAI
 THE DIGITAL GROUP
 POLYMORPHIC SYSTEMS
 SOUTHWEST TECHNICAL PRODUCTS CORPORATION
 TECHNICAL DESIGN LABS
 ETC.

3. THE **COMPUTER ROOM** "EASY GUIDE" TO HELP YOU PICK THE RIGHT SYSTEM, PERIPHERALS, COMPONENTS, AND SOFTWARE FOR

THE BEGINNER
 THE ADVANCED
 THE EXPERT
 THE SMALL BUSINESS

4. A CURRENT LISTING OF PRESENTLY AVAILABLE

SOFTWARE
 PUBLICATIONS
 PERIPHERALS

5. INFORMATION ON REPAIR SERVICE, LOW COST CUSTOM PROGRAMMING AND OTHER SPECIAL SERVICES.

AT THE **COMPUTER ROOM** YOUR WRITTEN QUESTIONS ARE HAPPILY RECEIVED AND PROMPTLY ANSWERED

WE ALSO STOCK A COMPLETE
 LINE OF AMATEUR RADIO EQUIPMENT

BANKAMERICARD MASTERCHARGE

KENWOOD ..the Pacesetter in



There's excitement on the 2-meter band and Kenwood's TS-700A is the number one way to get there. There's more than just FM repeaters. SSB DX, OSCAR Satellite, CW... and do it all with the TS-700A.

4 MHz band coverage (144 to 148 MHz), completely solid state, AC and DC capability, automatically switches transmit frequency 600 KHz for repeater operation (146-148 MHz).

All this at a very attractive price.

TS-700A



SP-70

This companion external speaker provides outstanding audio characteristics for your TS-700A and TS-600.



TS-600

Q METERS

Q

6 METERS

V H F



The hottest 2-meter mobile rig on the market. Features a brand new and unique squelch system with continuous tone coded squelch, tone burst, or carrier squelch. Full 4 MHz band coverage and 25 watt output. It's phase-locked loop (PLL) frequency synthesizer provides operation on 800 channels. The TR-7400A's list of features goes on and on, but even more important is its superb performance and dependability... and all at a surprisingly low price.

TR-7400A



TR-7200A

Kenwood's other 2-meter FM mobile transceiver... compact, rugged and packed with features like a priority channel for your favorite frequency, 146-148 MHz coverage, 22 channels (6 supplied), completely solid state, and 10 watt output. Shown with the PS-5 AC power supply for home operation.



TV-502

An easy way to get on the 2-meter band with your TS-520, TS-820, (and most other transceivers.) Simply plug it in and you're on... SSB and CW.

TR-2200A



A high performance portable 2-meter FM transceiver that's Kenwood throughout. 146-148 frequency coverage, 12 channels (6 supplied), 2 watts or 400 mW RF output, and provisions for external 12 VDC operation.



TV-506

Discover the excitement of 6-meters with your TS-520, TS-820, (and most other transceivers) together with the TV-506 transverter. Its 10 watt output will provide you with many hours of enjoyable 6 meter operation.

Want more information? See this fine equipment at an authorized Kenwood dealer or write for detailed specifications.

Kenwood has opened the 6-meter band to the amateur who wants to go first class without paying an arm and a leg. Behind its pretty face is a ruggedly built, versatile performer offering full 4 MHz coverage (50-54), all modes (SSB, FM, CW, and AM), and 10 watts out.



How You Can Convert Your Rohn 25G Tower to a FOLD-OVER

**CHANGE, ADJUST OR JUST
PLAIN WORK ON YOUR
ANTENNA AND NEVER LEAVE
THE GROUND.**

If you have a Rohn 25G Tower, you can convert it to a Fold-over by simply using a conversion kit. Or, buy an inexpensive standard Rohn 25G tower now and convert to a Fold-over later.

Rohn Fold-overs allow you to work completely on the ground when installing or servicing antennas or rotors. This eliminates the fear of climbing and working at heights. Use the tower that reduces the need to climb. When you need to "get at" your antenna . . . just turn the handle and there it is. Rohn Fold-overs offer unbeatable utility.

Yes! You can convert to a Fold-over. Check with your distributor for a kit now and keep your feet on the ground.

AT ROHN YOU GET THE BEST

**Do not attempt to raise antenna or
antenna support near power lines—
You can be KILLED.**

Unarco-Rohn
Division of Unarco Industries, Inc.
P.O. Box 2000, Peoria, Illinois 61601

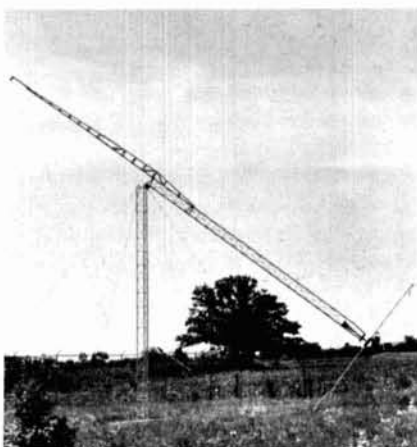
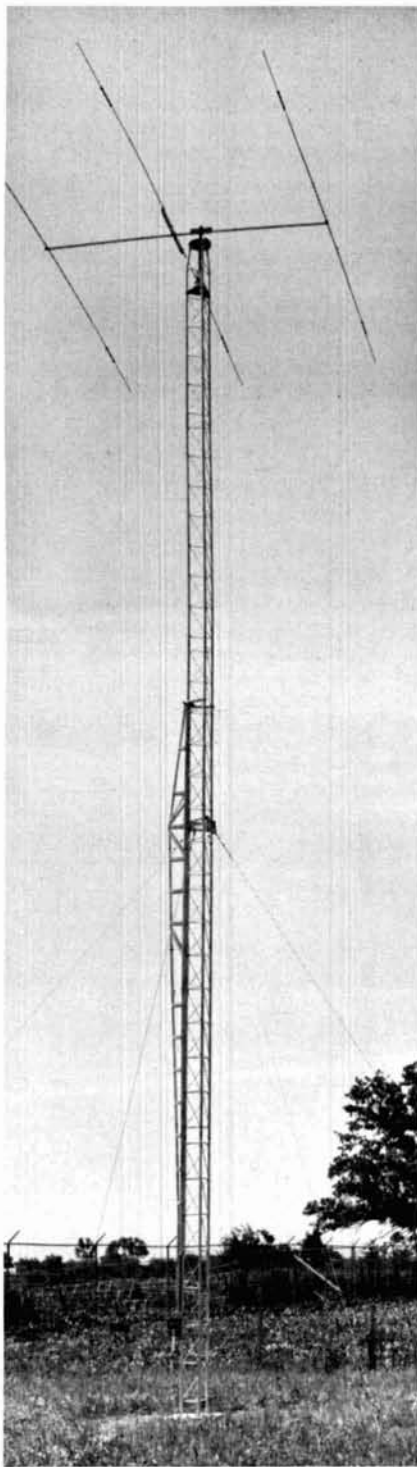

BI-SYN-FILTER-TONE-TAG

See HR magazine articles on Nov '75 and '76



Model 1100 - 13 IC op amps, 4 transistors, 10 diodes on 4 PC boards. 3 X 6 3/8 X 8 inches deep

TONE-TAG provides you with an excellent method for fighting QRM -- any CW signal tuned to produce a 750 ± 50 Hz beatnote is modulated by a tone that is derived and processed from the signal itself. Signals above and below the TONE-TAG bandwidth remain unmodulated, thus readability is greatly enhanced. At the same time, the BINAURAL SYNTHESIZER channels signals above and below the 750 Hz cross-over frequency to the right and left spatially (stereo headsets or speakers are used). Finally, to make a triple-header, a 4 pole, 150 Hz pre-filter with continuously adjustable skirts is included.

THREE TECHNIQUES ARE SELECTING FOR YOU!

. . . AND NOW -



THE
NEW
ONE

Model 700 - 7 IC op amps, 6 diodes on 2 PC boards 2 7/8 X 4 X 2 inches deep

Connection to your receiver's headphone or speaker jack (monaural) is all that is required for signal input. Tens to hundreds of millivolts of audio signal is all that is required. Symmetrical limiting takes place on signals above a nominal 1 volt input.

Model 1100 supplies outputs for stereo speakers - 1/2 Watt PEP per channel and a jack at reduced power for stereo headsets. Models 400 and 700 provide outputs that can drive standard stereo headsets directly - or add amplifiers to drive speakers.

PHONE MEN - the stereo system and variable skirt control work well on voice. To borrow a phrase: It has presence!

Model 400 - The original Binaural Synthesizer
uses 2 each 9 volt batteries \$29.95 ppd

Model 700 - Binaural Synthesizer with TONE-TAG
uses 2 each 9 volt batteries \$44.00 ppd

Model 1100 - Binaural Synthesizer-Filter with TONE-TAG
uses 8 economical "D" cells -
Less batteries \$86.00 ppd

An economy AC option that uses a wall transformer plus a voltage regulator internal to the Model is available for any of the models listed - add \$10.00

We still supply PC Boards plain or assembled. Write for brochures and list

California residents add state tax

Guarantee? Our self esteem demands your satisfaction - The very best

HILDRETH ENGINEERING
BOX 60003 Sunnyvale CA
94088 (408) 245 3279

video modulated four-tube amplifier for 1270-MHz television

Construction details
of a four-tube
ATV amplifier
which provides
continuous-power output
of 120 watts
at 1270 MHz

The need to develop adequate power on fast-scan television, at 1270 MHz, came about in 1974 when the Chicago area ATV group decided to look to bands other than 420-450 MHz for A5 operation. Results with low power and small antennas proved to be very useful and it was felt that higher power and better antennas would help to eliminate some problems with snow and improve the range.

After consulting with George, W9WCD, and reading the *ham radio* article by WB6IOM, I decided to try a cavity amplifier using four 2C39A tubes in a similar ring cavity. The only requirement not covered by the WB6IOM amplifier was the plate-circuit tuning range. I decided that it would be desirable to tune the entire 1215 to 1300 MHz range because of the great deal of radar interference. This tuning range would also allow us to stay away from any interference resulting from harmonics of 439 and 427 MHz ATV transmissions. It

was found that the radar and other undesired transmissions were at a minimum at 1266 MHz and full ATV duplex was very easily accomplished.

1270 MHz amplifier

The complete four-tube amplifier is mounted on a 17x13x3-inch (43.2x33.0x7.6cm) chassis, complete with modulator, modulator power supply, air cooling system, video detector, and filament transformer. The amplifier is operated with the grids at dc and rf ground; bias is supplied from the direct-coupled modulator. For normal video-modulated operation, drive requirements are about 15 watts, at a plate current of 400 mA and a plate

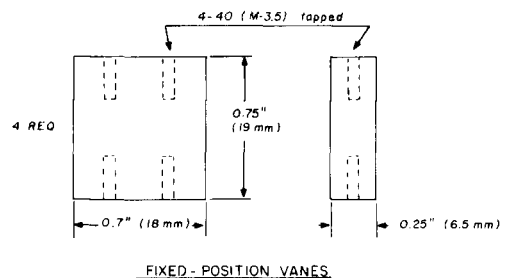

fig. 1. Anode cavity fixed-position vanes.

voltage of 800 volts. Normal power output from the amplifier is about 120 watts average, as measured on a Bird model 43 wattmeter. Since the amplifier is used for continuous operation, it is suggested that adequate cooling and moderate plate voltage and current be used. It is also important that the power supplies are rated for continuous service.

By Ronald Stefanskie, W9ZIH, 8950 South Maple Lane, Hickory Hills, Illinois 60457

The amplifier was built with the aid of a lathe and drill press. It is built entirely of brass and bronze that was obtained mainly from the local junk yards. The circular brass flat material was initially rough cut from 0.08-inch (20mm) sheet stock using a power sabre saw and then cut to size on the lathe with the use of a face

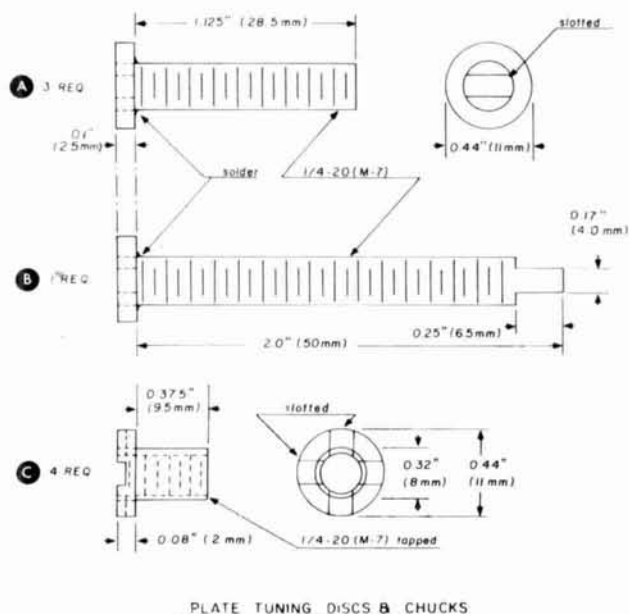
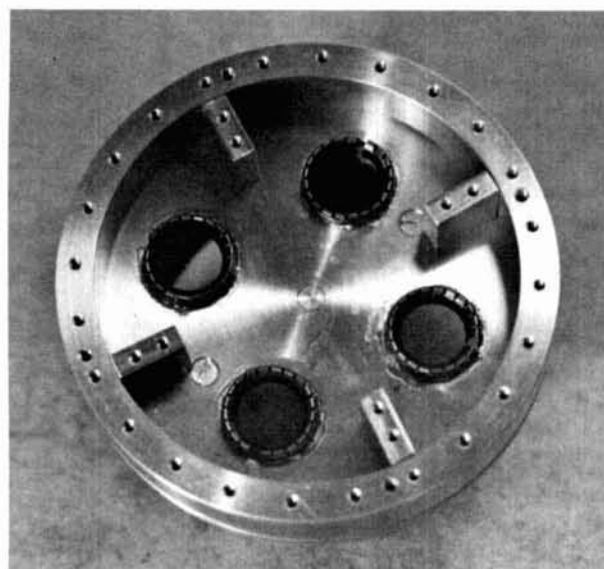

PLATE TUNING DISCS & CHUCKS



Looking into the anode cavity from the top. The four fixed-position vanes are installed.

fig. 2. Plate-tuning disks and chucks. The three short tuning disks are slotted to permit adjustment during initial tune-up of the amplifier.

plate. The large clearance hole on the circular disks was also cut on the lathe.

anode cavity

The four 2C39As are placed around a 2.57 inch (6.5mm) diameter circle within a cavity of 4.741 inch (12cm) OD and a height of 0.74 inch (1.9cm). The natural resonant frequency of the cavity is below the 1270-MHz band but is raised by the use of four 0.69x0.74x0.25-inch (17.5x19.0x6.5mm) fixed-position

brass vanes (fig. 1). The vanes are placed inside and bolted to the top and bottom walls through countersunk, tapped 4-40 (M3.5) holes.

Four plate-tuning disks, placed in a 1.65-inch (4.2cm) diameter circle, and centered between each tube, adjust the plate-circuit resonant frequency. Only one tuning disk is required for external plate-tuning adjustment. The others are fixed and placed in approximately the same position within the cavity. The four plate-tuning disks (see fig. 2) are machined from brass stock and 1/4-20 M7 threaded brass rod. The 0.44-inch (1.1cm) disk is drilled in the center, large enough to force fit a small filed-down portion of the threaded rod. The rod is then soft soldered to the rear of the disk.

A 0.357x0.44-inch (9.5x11.0mm) chuck is machined from brass stock and then drilled and tapped in the center for the 1/4-20 (M7) shank of the plate tuning disks (fig. 2C). A fine-bladed saw is used to slot the walls of the chuck so they can be compressed and adjusted for a snug fit. Four holes (0.32 inch, [8mm]) are drilled in the anode cavity top plate (fig. 3) and each chuck is inserted and soft soldered in place with the aid of a propane torch.

The output-coupling probe (fig. 4) is built by fashioning machined brass tubing, rod, flat stock, and Teflon rod into a length of concentric line (coax). The shield is made by inserting and soldering the 1/2-inch (12.5mm) OD brass tubing into the cable end of a UG-23B/U type-N connector; the end of the connector must be enlarged to accept the tubing. The center conductor of the probe is made from a small piece of 0.123-inch (3mm) diameter brass rod. One end is attached to the center pin of the connector while the other is cut for 6-32 (M3.5) threads. The Teflon rod is machined to fit inside the brass tubing. A hole is drilled through the center of the Teflon rod to accept the brass rod. The probe's disk (0.48 diameter, x 0.1 inch thick [12x2.5mm]) is drilled and tapped for 6-32 (M3.5)

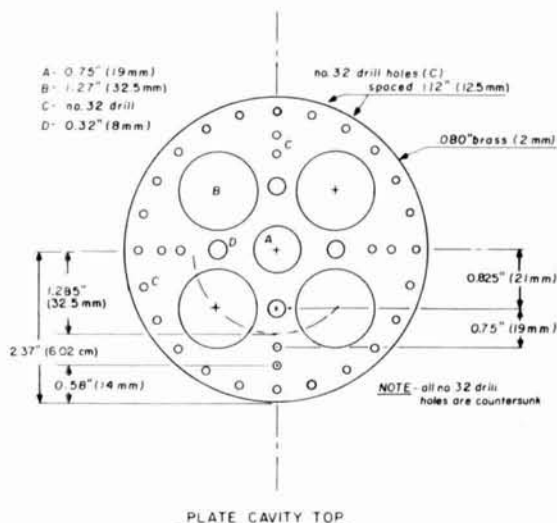

fig. 3. Top plate for the anode cavity.

threads. The disc is then screwed onto the probe assembly and held by a stop nut. A 0.975x0.75-inch (25x19mm) chuck (fig. 5) for the output-coupling probe was machined from brass stock and slotted for a snug fit to the output-coupling probe. The chuck is also soldered to the underside of the center hole in the top plate of the anode cavity.

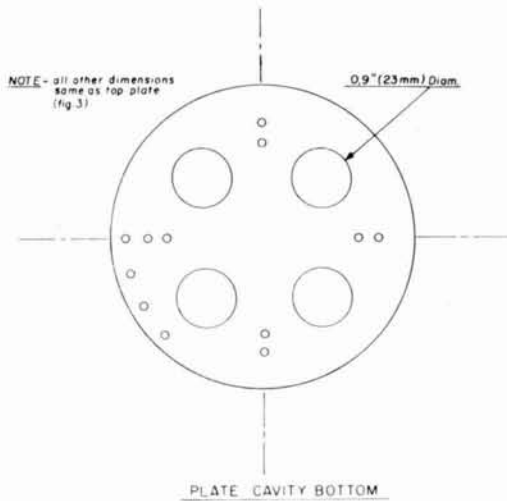
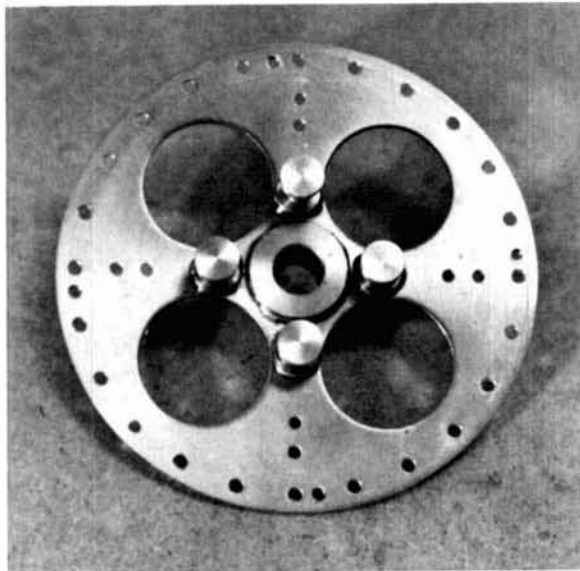

fig. 7. Bottom plate for the anode cavity.

The plate connector and bypass disk (fig. 6) is 0.08-inch (20mm) thick by 4.742-inch (12cm) OD with appropriate clearance holes for the tubes, plate-tuning chuck, and output-coupling chuck. The finger stock for the anode connector (Instrument Specialty Company 97-70) is soldered in the four tube holes on the disk. A piece of 0.01-inch (0.5mm) Teflon sheet stock is used as the insulation for the plate-bypass capacitor. Clearance holes are cut out for the four tubes and the chucks.

Homemade Teflon shoulder insulators were used to



Anode cavity top plate showing the four tuning disks. The holes have been countersunk on the other side to permit the Teflon insulator to lie flush against the plate.

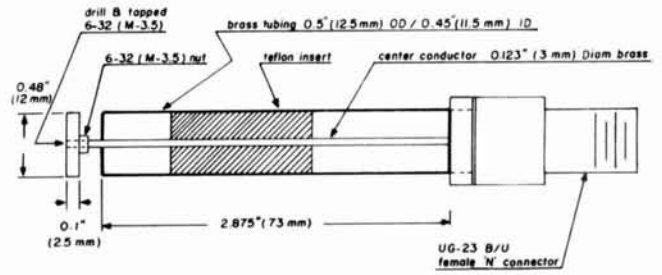

OUTPUT - COUPLING PROBE

fig. 4. Output-coupling probe.

mount the plate connector and bypass disk to the top of the plate cavity. The anode cavity top and bottom plates (fig. 7) are bolted to the side wall portion by 4-40 (M3) screws. The countersunk holes are spaced every 1/2 inch (12.5mm) on the top plate and every 5/8 inch (16mm)

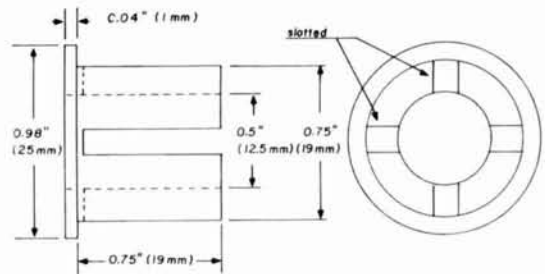

CHUCK FOR OUTPUT COUPLING PROBE

fig. 5. Chuck for the output-coupling probe.

on the bottom plate. The bottom plate contains the finger stock (Instrument Specialty Company 97-74) for grounding the grid connections.

The cathode compartment shown in fig. 8, measures 3.98 inch (10.1cm) OD by 2.05 inch (5.2cm) deep and

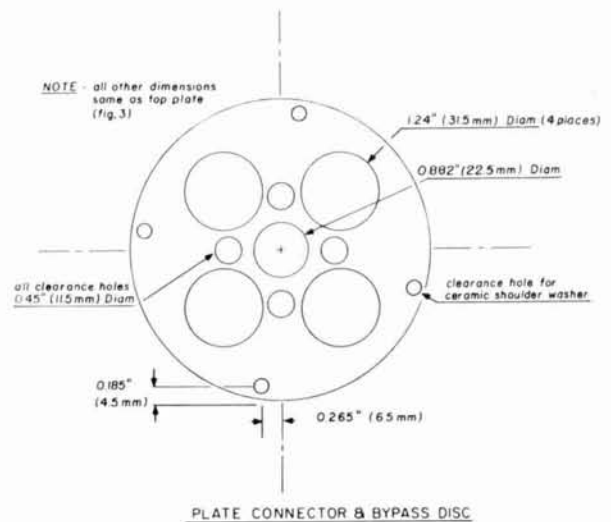
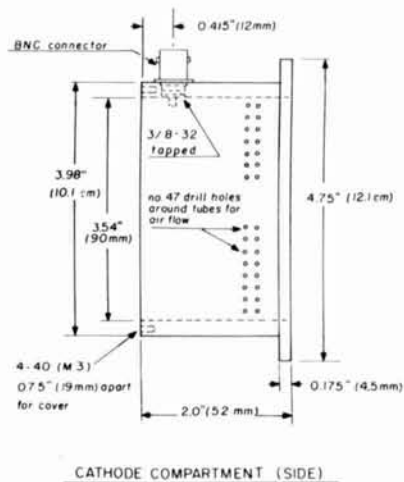
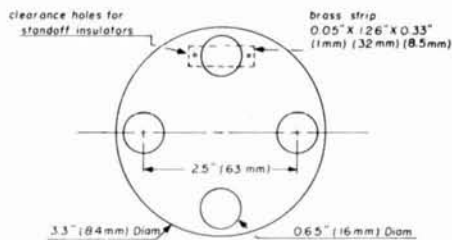

fig. 6. Plate connector and bypass disk. Each tube hole has Instrument Specialty Company 97-70 finger stock soldered on the inside. The Teflon sheet is also cut to the same dimensions.



CATHODE COMPARTMENT (SIDE)

fig. 8. Side view of the cathode compartment. The ring that bolts to the anode cavity is shown in its normal position.



CATHODE DISK

fig. 9. Cathode disk.

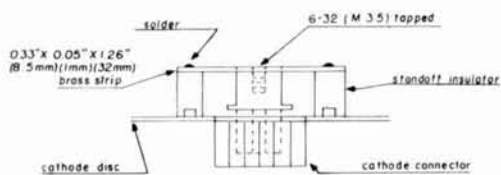

FILAMENT & CATHODE CONNECTORS

fig. 10. Filament and cathode connectors.

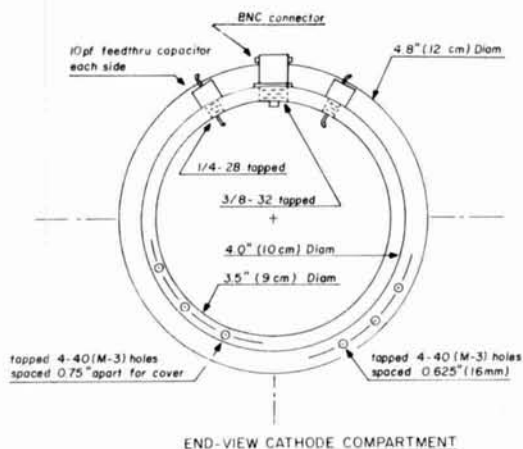

END-VIEW CATHODE COMPARTMENT

fig. 11. End view of the cathode compartment showing the placement of the video input connector and the filament feed through capacitors.

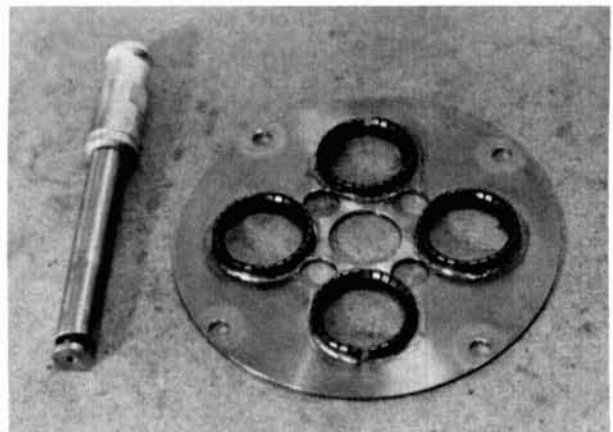
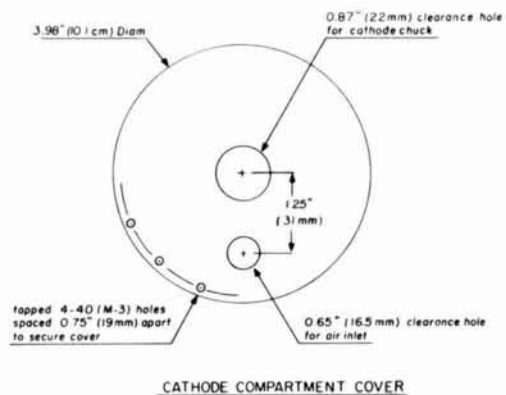

Plate bypass and connector disk shown with the output-coupling probe.

contains the cathode and filament connections for the 2C39 tubes. Its side wall is soldered to a 4.755-inch (12.1 cm) OD by 3.98-inch (10.1 cm) by 0.175-inch (4.5 mm) brass ring. This allows the cathode compartment to be bolted to the anode cavity assembly by 4-40 (M3) screws spaced 5/8 inches (16 mm) apart.

The cathode disk is a piece of 0.08-inch (20 mm) thick brass cut into a 3.3 inch (8.4 cm) diameter circle (fig. 9) with four 0.65-inch (16.5 mm) holes in which Instrument Specialty Company 97-76 finger stock is fitted and soldered. The four filament connectors, shown in fig. 10, are made with two 3/8-inch (9.5 mm) high insulated standoff terminals supporting a 1.26-inch (3.2 cm) by 0.33-inch (8.5 mm) by 0.05-inch (1 mm) brass strip. The filament connectors, Instrument Specialty Company 97-280, are centered in the middle of the strips.



CATHODE COMPARTMENT COVER

fig. 12. Cathode compartment cover.

A UG-625B/U BNC connector is screwed into the tapped hole into the cathode compartment outside wall. The center pin is connected to the cathode disk through a 10-turn rf choke. As shown in (fig. 11) two 10 pF feed through capacitors are also screwed into the tapped holes. They are used to furnish filament voltage to the tubes. The cathode circuit used in this amplifier is similar to the circuit used in the WB610M amplifier.

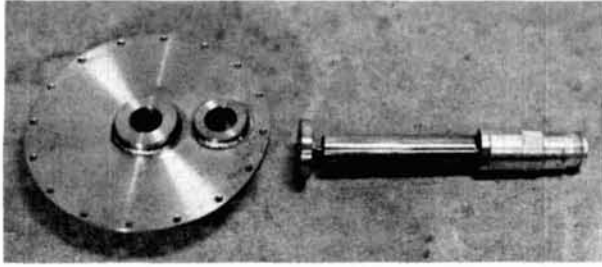

Cathode compartment cover disk with the input probe.

A 0.08-inch (20mm) by 3.98-inch (10.1cm) diameter disk with a 0.87-inch (22mm) center hole is used as the cathode compartment cover (fig. 12). A clearance hole (0.65 inches [16.5mm]) is also provided in the cover for an 1/8-inch (3mm) long air-inlet hose connector (fig. 13) which is soldered in place.

The cathode probe is 2.25 inches (5.7cm) long with another type-N connector on one end and a 0.978-inch (26.5mm) disk on the other. The assembly shown in fig. 14 is assembled in the same manner as the anode probe. The chuck for the input probe is machined to an 0.87-inch (22mm) OD, 1.125 inches (28.5mm) long (fig. 15) and is soldered in place after being inserted into the cathode compartment cover center hole. The chuck is slotted and adjusted for a snug fit to the input probe.

cooling

Cooling for the amplifier is provided by a Dayton (model 2C781) 100-cfm, squirrel-cage, blower mounted



Completed cathode disk showing the filament and cathode connections.

on the rear of the main chassis. The air is forced into the enclosed chassis and then directed at the anode cooling fins by a plexiglass manifold and a cutout in the chassis. Air for the filament and grid seals is provided by a 5/8 inch (16mm) ID hose inserted into a chassis connector,

similar to the one mounted on the amplifier, and the hose connector on the cathode compartment cover.

tuning up

It is suggested that before power is applied to the amplifier a few accessories be available. A 50-ohm

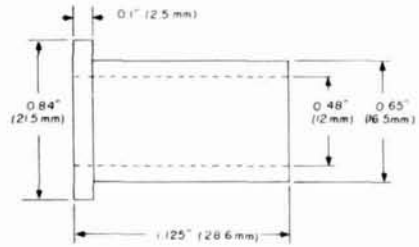

AIR INLET HOSE CONNECTOR

fig. 13. Air inlet hose connector.

dummy load, or resonant antenna, and a power indicator is necessary for proper amplifier tune-up. To prevent destroying the modular output transistors, the output cable is removed and an adjustable wirebound, 100-ohm 25-watt potentiometer is used to replace the modulator.

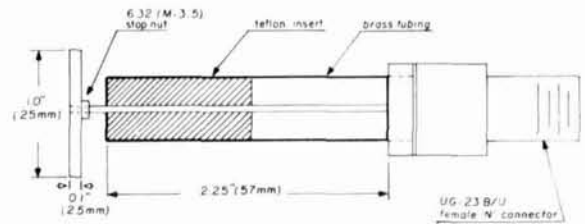

NOTE - refer to fig. 4 for relevant information

INPUT-CONNECTOR PROBE

fig. 14. Cathode input probe.

Use 2C39A tubes that you know to be good. With proper cooling and about 500 volts applied to the amplifier, adjust the 100-ohm cathode resistor for a plate current of 100 mA. Now apply about 5 watts of drive power and adjust the cathode probe for maximum plate current. Now resonate the amplifier plate circuit. This is

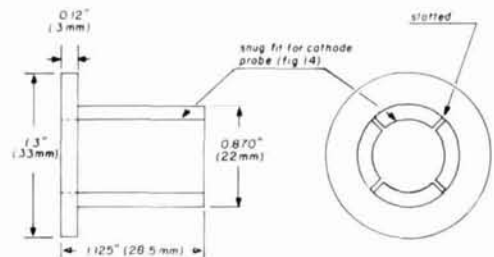

CHUCK FOR CATHODE PROBE

fig. 15. Cathode probe chuck.

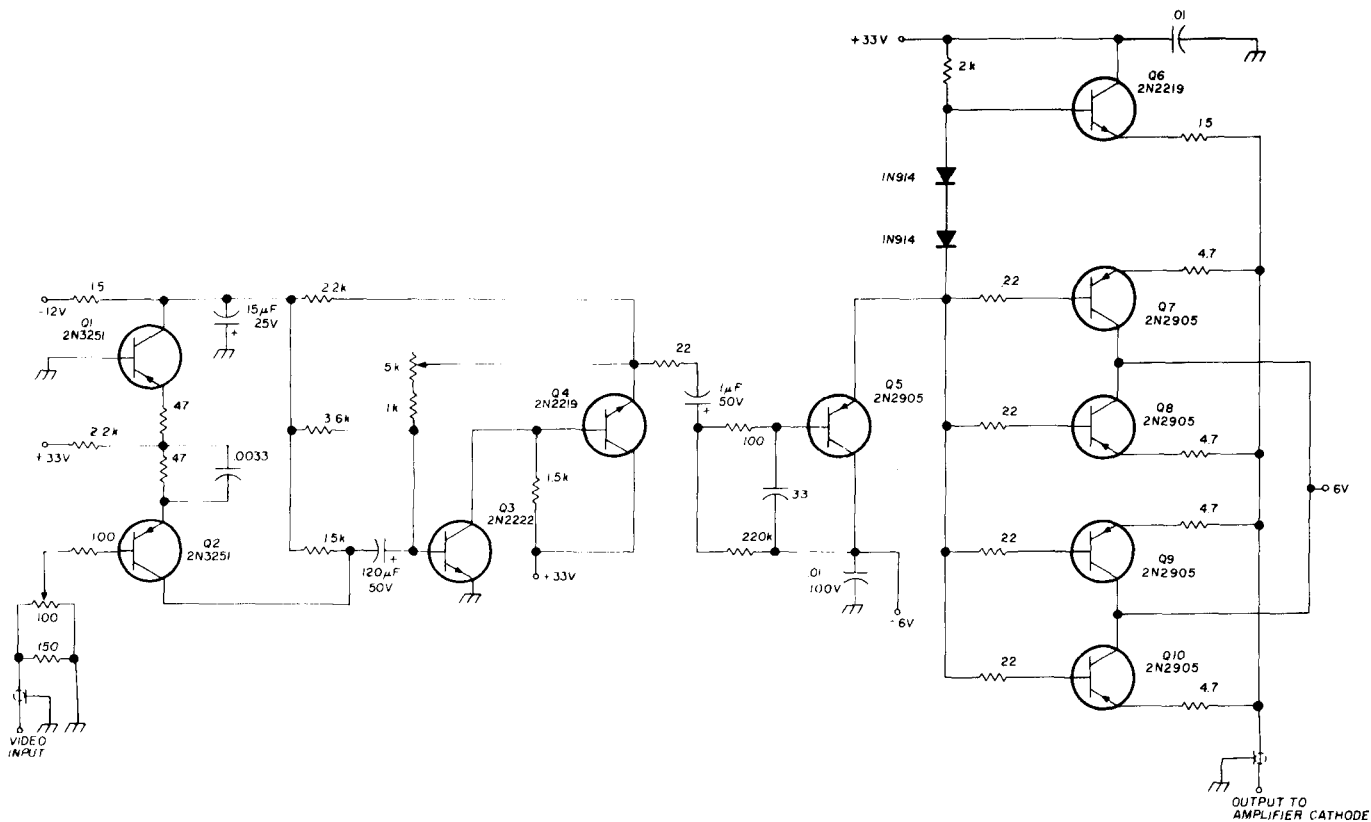

fig. 16. Schematic diagram of the cathode-video modulator. All resistors are 1/4-watt. The supply voltages go to the modulator through 0.001 µF feedthrough capacitors.

done by starting with the four plate-tuning disks at about midrange. While closely observing the power-output indicator, vary the four tuning adjustments several turns in or out until there is power output. Since the output-probe adjustment and plate-tuning adjustments interact it's necessary to repeat all adjustments

until maximum output power is obtained. All four tuning adjustments should be positioned equally and the output-coupling probe position optimized before the plate voltage is increased. After the plate voltage has been raised to 800 volts, the tuning must be readjusted for maximum output.

The video modulator may now be reconnected to the amplifier, and with the camera connected to the modulator it should be possible to obtain excellent pictures from an inline detector on the output transmission line.

cathode video modulator

The modulator circuit used for the amplifier is very similar to one in use by a uhf television station in the Chicago area. However, higher power-supply voltages were used to increase the video output swing, and emitter peaking was used on Q2. I also found it was desirable to include a bias adjustment of Q4 and to include two more 2N2905 transistors in the output stage to handle the additional cathode current. Originally this circuit was used to modulate a single 2C39A which was operated at lower plate current than normal. Normal video output level from closed-circuit TV cameras is 2 volts p-p ±1.5 volts, which is adequate for the modulator.

The power-supply requirements are -12 volts at 35 mA, +33 volts at 70 mA, and +6 volts at 600 mA. All voltages are regulated by 10-watt Zener diodes. Transistor Q5 is cooled with a clip-on heatsink.

The modulator is built on a piece of copper-clad

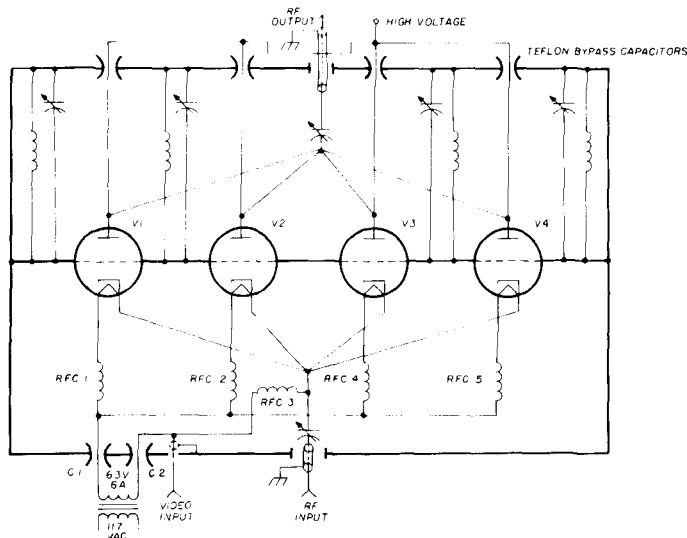
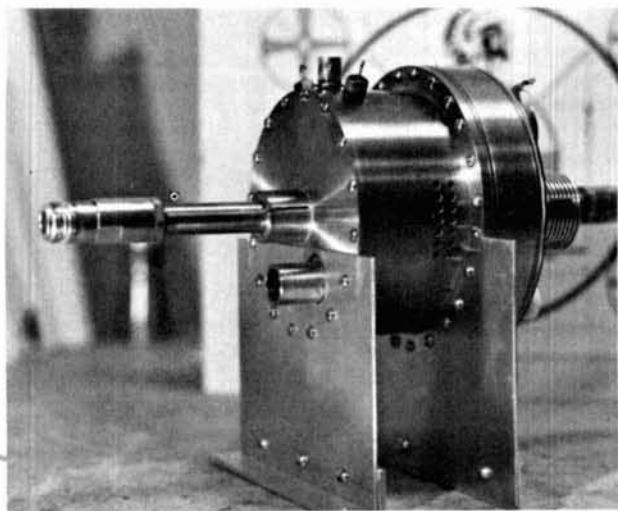

fig. 17. Schematic representation of the four-tube 1270-MHz amplifier. C1 and C2 are 10 pF, RFC1 through RFC5 are each 10 turns no. 22 AWG (0.6mm) airwound on 1/8-inch (3mm) diameter forms.



Rear view of the completed amplifier. Note the sandwich-type construction of the individual plates. Starting from the left: cathode compartment cover plate, cathode compartment, anode cavity bottom plate, anode cavity, anode cavity top plate, Teflon insulator, and anode bypass and connector plate.

printed-circuit board, mounted in a 2x3½x6¼-inch (5x8.9x15.9cm) Minibox. Stages Q7 through Q10 are mounted on an insulated 1-3/4x4-3/4 inch (4.5x12cm) heatsink on the top of the Minibox. The modulator output is directly coupled to the four-tube cavity through a short length of RG-59/U coaxial cable.

acknowledgements

I would like to thank the people in the Chicago area who worked together to prove that excellent results on ATV may be accomplished on the 1270-MHz band.

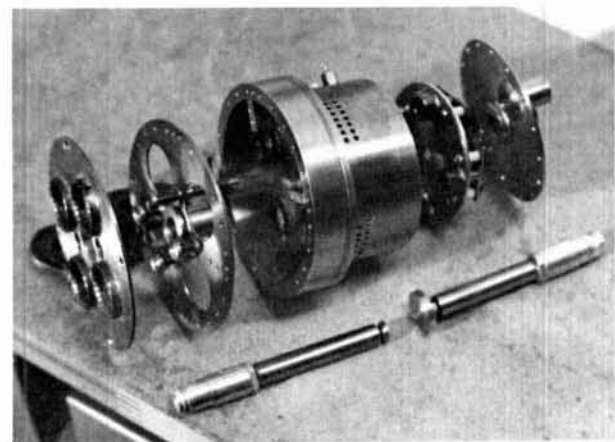

Disassembled amplifier showing the individual components.

Stations that participated in the venture include WA9CGZ, W9LK, W9DUT, WA9EUN, K9HDE, W9NAU, and W9YTM. It may be note worthy that with the many megahertz available in this band, it seems wasteful to tie up a large portion of the 440-MHz band with ATV repeaters.

ham radio

REMEMBER SCS ?

Don't worry, past buyers of SCS equipment! Lunar Electronics is now handling the manufacture, distribution and maintenance of the SCS line of amateur radio products. Most



important to you is that your SCS warranty will be fully honored here at Lunar Electronics despite SCS's closing. I'll see to it!

LOUIS N. ANCIAUX, General Mgr.
WB6NMT

NEW Model DX-555P Counter-Generator with prescaler

Call us for immediate shipment and/or delivery date. Use your BankAmericard or Master Charge.



NEW Counter-Generator

Two vital pieces of test equipment in one.

Counter:

5 digit display, 7 digit readout capability. 10 Hz to over 30 MHz (250 MHz with prescaler). Input level 20m Vrms to 5 Vrms (Prescaler 200m Vrms to 2 Vrms). Base oscillator beats directly against WWV.

Generator:

440 kHz to 30 MHz in 3 ranges
Output displayed on counter and available at jack on rear panel 600 Hz modulation for AM receivers

General:

110 VAC fused supply
Size (in.) 2.3H x 6.3W x 8.5D
Weight (lbs.) 4.4

MODEL DX-555P (to 250 MHz - incl. prescaler) \$239.95
Please add \$3.00 shipping/handling. Model without prescaler also available.

The DX 'J' ANTENNA:

- Gold-plated aluminum radiators
- Requires **no ground plane**
- VSWR typ. 1.3:1 (146-148 MHz)
- Handles 250 watts plus
- Weight: 8 oz.
- 144, 220, or 440 MHz Models, Your Choice
- Price \$29.95

AMPLIFIERS FOR THE DISCRIMINATING AMATEUR



Features:

- Advanced Solid State Design
- Microstripline Techniques in Design
- Increased T-R Delay for SSB/CW
- Full VSWR and Reverse Voltage Protection

2M10-80L

- Broadband-no Tuning Required
- One Year Warranty on Amplifiers (90 Days on Transistors)
- Lunar Amplifiers meet or exceed emission standards set by F.C.C. in April 1977

Model	Frequency (MHz)	Input Power (W)	Output Power (W)	Nom. Current (A)	Price
2M3-30L	144-148	3	30	4½	\$119.95
2M10-70L	144-148	10	70	9	\$149.95
2M10-80L	144-148	10	80	12	\$159.95
1.3M10-70L	220-225	10	70	9	\$169.95
HF10-100LA	3-30	10	100	18	TBA

Please add \$3.00 shipping/handling

California residents add 6%. Order today at your dealer or direct from:

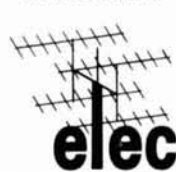

LUNAR
electronics
P. O. BOX 82183
SAN DIEGO, CA 92138
714-222-9518
Louis N. Anciaux WB6NMT

YOU... AND AMSAT PHASE III



An exciting new era in amateur radio is about to begin... the era of AMSAT PHASE III OSCAR satellites.

Many of you are familiar with the benefits of the AMSAT OSCAR satellites, notably OSCAR 6 and 7. These satellites, with a combined total of over 8 years in orbit, have provided communications between amateurs throughout the world. They have also provided a capability for an educational program in space sciences and many interesting experiments.

AMSAT, with members and contributing groups worldwide, and headquarters in Washington, D.C., has been responsible for our current satellite program. Many people feel that perhaps the greatest value of the amateur satellite program is the dramatic demonstration of amateur resourcefulness and technical capability to radio spectrum policy makers around the world.

The value of this aspect of amateur radio as we prepare for the 1979 World Administrative Radio Conference (WARC) is enormous.

The AMSAT PHASE III satellite program promises a continuing demonstration that amateur radio is at the forefront of modern technology. PHASE III satellites will routinely provide reliable communications over paths of up to 11,000 miles (17,600 km) for 17 hours each day. You can think of them as a resource equivalent to a new band.

The cost of these PHASE III satellites is a projected \$250,000. Commercial satellites of similar performance would cost nearly \$10,000,000.

Your help is needed to put these PHASE III OSCAR satellites in orbit.

Your valued, tax-deductible contribution can be as small as one of the 5000+ solar cells needed. A handsome certificate will acknowledge the numbered cells you sponsor for \$10 each. Larger components of the satellites may also be sponsored with contribution acknowledgements ranging to a plaque carrying your name aboard the satellites. Call or write us for the opportunities available.

Your membership in AMSAT is important to the satellite program, and will give AMSAT a stronger voice in regulatory matters concerned with satellites. At \$10 per year or \$100 for life, you will be making a most significant contribution to the satellite program and the future of amateur radio. You will also receive the quarterly AMSAT newsletter.

Clip the AMSAT PHASE III coupon below and send your support today, or call 202-488-8649 and charge your contribution to your BankAmericard (VISA) or Master Charge card.



AMSAT PHASE III
Radio Amateur Satellite Corporation
Box 27, Washington, D.C. 20044
202-488-8649

HR

YES, I want to support AMSAT PHASE III OSCAR satellites. Enclosed is:

- \$_____ in sponsorship of _____ solar cells (@ \$10 each)
 \$10 Annual membership \$100 Life membership
 Send information on sponsoring larger satellite components.

Name _____ Call _____ AMSAT Member? _____

Street _____

City _____ State _____ Zip _____

The publisher has donated this space to AMSAT in support of AMSAT and the PHASE III program.

Memo from —
JERRY VOGT
 Hamtronics, Inc.

If you don't have your own copy of our expanded Spring/Summer 1977 Catalog yet, CALL or WRITE NOW! Here are some of the fascinating projects you're missing out on.

VHF AND UHF CONVERTERS

Low Noise FET Front End
 All common i-f's
 Coax Connectors
 Low Power Drain
 Crystals Avail for any Desired Freq Scheme



MODEL C25 VHF CONVERTER KIT (shown) \$25.95

• Models for 2M, 6M, 10M, 220 MHz, aircraft, com'l, etc. • Stable cascode rf stage • 0.3-0.5 uv sensitivity • 10-20 dB gain • Compact 2½ x 4½" pcb • Any i-f 10-50 MHz

MODEL U20-450 UHF CONVERTER \$19.95

• For 432 MHz ssb or atv, 450 MHz fm, aircraft or com'l, etc. • Economy Converter • Use with P15 Preamp for Optimum Performance • Any i-f 10-160 MHz

XTAL (either of above) \$5.50

EVER WISH YOUR RECEIVER COULD HEAR THE WEAK ONES?

Almost every amateur and commercial VHF/UHF receiver can be more sensitive with these popular preamps. Over 7000 in use throughout the world!

P8 KIT \$7.95 P16 W/T \$16.95
 Recommended for mtg. inside transceivers — only ½ in. x 2¾ in.



MODEL	RANGE
P8-30	20-83 MHz
P8-150	83-190 MHz
P16-	Give exact freq.

P9 KIT \$9.95 P14 W/T \$19.95
 Premium model where space permits — 1½ in. x 3 in.

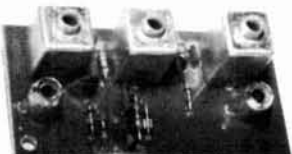

MODEL	RANGE
P9-30	26-88 MHz
P9-150	88-172 MHz
P9-220	172-230 MHz
P14	Give exact freq.

P15 KIT \$15.95 P35 W/T \$34.95

• Available for any band 380-520 MHz
 • 20 dB gain



FM/CW TRANSMITTER KITS



200 MW EXCITER MODULE KITS
 T40-11 Eleven Channel Exciter for 2M, 6M, or 220 MHz \$39.95
 T40-1 As Above but only One Channel \$34.95

T20 Tripler/Driver Module Kit, 150 mW 2M input, 200 mW 450 MHz output \$19.95

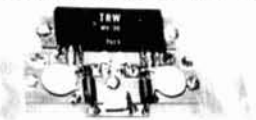

RF POWER AMPLIFIER MODULES
 • NO TUNING • VSWR PROTECTED • 150 MW DRIVE
 T80-150, 140-175 MHz, 20-25W output, Wired and Tested, simply connect your cables \$79.95
 T80-450, 430-470 MHz, 13-15W, W/T \$79.95

VHF/UHF FM RCVR KITS



VHF MODELS FOR ANY BAND 28-240 MHz
 R60-(), 0.5-1uV sens, incl VHF Converter and IF/Audio Boards \$64.95
 R69-(), 0.2-0.4uV sens, incl P9 Preamp, VHF Conv, and IF/Audio Boards \$69.95
 CRYSTALS (We stock common freq. and will gladly order others) \$5.50



UHF MODELS FOR ANY BAND 380-520 MHz
 R60-450, 5-10uV economy rcvr, incl UHF Conv & IF/Audio Boards only \$59.95
 R80-450, 2-5uV sens monitor rcvr, incl UHF Conv, VHF Conv, and IF/Audio Boards \$84.95
 R95-450, 0.4-1uV sens rcvr, incl P15 Preamp, UHF Conv, VHF Conv, and IF/Audio Boards \$94.95

hamtronics, inc. has the antennas you want!

FAMOUS

hy-gain

ANTENNAS STOCKED IN DEPTH



• **18HT 6-80 meters. \$279.95**

The only vertical antenna on the market offering multi-band performance without traps. The Hy-Gain 18HT utilizes a unique stub decoupling system to maximize efficiency, frequency stability and band isolation. It also offers a 50 ohm input impedance for all bands.

The 18HT features automatic band switching, ¼ wavelength performance on 40 and 80 meters, 1¾ wavelength on 10 and 15 meters. Maximum legal power rating on all bands. It is entirely self-supporting and requires no guys.

• **18AVT/WB 10-80 meters. \$97.00**

The Hy-Gain 18AVT/WB gives you true wideband performance in limited space. It is rated in excess of maximum legal power 10-40 meters and up to 1 KW PEP on 80 meters. Entirely self-supporting, requires no guys. The 18AVT/WB has automatic band switching and utilizes three air dielectric Hy-Q traps for exceedingly stable performance and true ¼ wave resonance on all bands. May be roof mounted with Hy-Gain 14RMQ kit.

• **14AVQ/WB 10-40 meters. \$67.00**

Same features as 18AVT, but without 80 meters.



• **TH3MK3 3-ELEMENT TRIBANDER \$199.95**

Outstanding performance on 10-15-20M. Up to 8 dB gain. Separate Hy-Q traps for each band. Maximum legal power capability.

• **TH3JR 3-ELEMENT TRIBANDER \$144.50**

As above, but 750 W. PEP rating. UPS shippable.

• **TH6DXX 6-ELEMENT TRIBANDER \$249.95**

Up to 9.5 dB gain on 10-15-20. Full legal limit.

• **MULTI-BAND TRAP DOUBLET - Traps, wire, and insulators for quick and easy installation!**

2BDQ \$49.95 80 & 40 meters
 5BDQ \$79.95 80, 40, 20, 15 & 10 meters



SUPERIOR QUALITY — ONLY \$189.95

IF YOU'VE HEARD THE NEW HY-GAIN 2 METER HT, YOU ALREADY KNOW IT'S FANTASTIC. NOW CONTACT US FOR OUR GREAT INTRODUCTORY OFFER.

hamtronics, inc.

182H BELMONT RD., ROCHESTER, NY 14612

- CALL OR WRITE NOW FOR FREE CATALOG OR TO PLACE YOUR ORDER!
- PHONE 716-663-9254, 9AM-9PM EST DAILY.
- Use your credit card or C.O.D.
- Specify operating freq • Add \$1 shipping and handling.

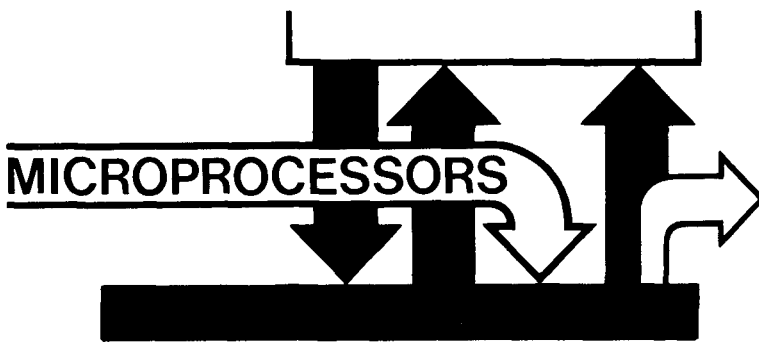

microprocessor interfacing: register pair instruction

In our last installment we discussed the single-byte data transfer instructions, MOV D, S and MVI <B2>, in the 8080 microprocessor instruction set. Fig. 1 summarizes the significant points by indicating that for MVI r <B2> instruction, the data byte transferred to a register comes from the instruction itself, whereas for the MOV D, S instruction, the data byte is copied into the destination register D from the source register S.

Since the 8080 chip has a 16-bit address bus, there exists within the chip both a 16-bit program counter and a 16-bit stack pointer.¹ Due to this architecture, it would be very convenient to be able to manipulate full 16-bit address words within the chip. This is achieved by using the register pair operations. The six general purpose registers are treated as three sets of register pairs, B and C, D and E, and H and L. Each register pair is then designated by a unique 2-bit register pair code,

register pair	HI byte	LO byte	2-bit register pair code
B	B	C	00
D	D	E	01
H	H	L	10

The final 2-bit register pair code, 11, is reserved for either the stack pointer (SP) or the program status word (PSW), which contains the contents of the accumulator and the flag bits. In register pair operations, the HI byte is always the most significant eight bits in the 16-bit memory address. The LO byte is the least significant eight bits. Registers B, D, and H function as HI address bytes, and C, E, and L as LO address bytes.

As one example of a register pair operation, consider the three-byte load register pair immediate instructions:

```
LXI rp
<B2>      [LO byte]
<B3>      [HI byte]
```

This permits you to move the data bytes contained within the second and third bytes of the instruction to

By Peter R. Rony, Jonathan Titus, and David G. Larsen, WB4HYJ

Mr. Larsen, Department of Chemistry, and Dr. Rony, Department of Chemical Engineering, are with the Virginia Polytechnic Institute and State University, Blacksburg, Virginia. Mr. Jonathan Titus is President of Tychon, Inc., Blacksburg, Virginia.

the register pair, rp. The general form of the instruction is

```
0 0      R P O      0 0 1
Instruction class  2-bit code
                  for register
                  pair
```

Some examples include:

data transfer operation	mnemonic	octal instruction code
<B2> + C	LXI B	001
<B3> + B	<B3>	<B3>
<B2> + E	LXI D	021
<B2>	<B2>	<B2>
<B3> + D	<B3>	<B3>
<B2> + L	LXI H	041
<B2>	<B2>	<B2>
<B3> + H	<B3>	<B3>

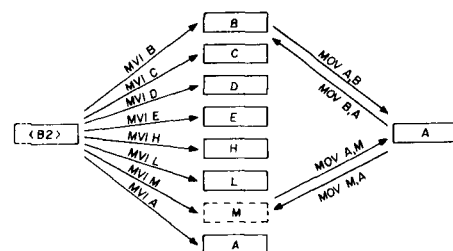

fig. 1. Schematic representation of the MVI r and several MOV D,S instructions.

It should be noted that the accumulator and "memory register" are not used as a register pair. To transfer data from memory location HI = 030 and LO = 123, you execute the following simplified program:

octal instruction code	mnemonic	comments
041	LXI H	Load register pair H with the following LO and HI address bytes
123	123	L register byte
030	030	H register byte
126	MOV D, M	Move data from the memory location addressed by register pair H to register D

Fig. 2 summarizes the four LXI rp instructions. Keep in mind that you cannot arbitrarily pair registers. For example, if you wish to load registers C and D with data for an operation, you will not be able to use an LXI rp instruction; use MVI C and MVI D instead. If you could substitute register E for register C, then you can use an LXI D instruction to load both register bytes into the indicated registers. Other useful register pair operations shown in fig. 2 are:

register pair operation	octal instruction code	comments
XCHG	353	Exchange the contents of register pair H with the contents of register D. The HI bytes, H and D, exchange with each other and the LO bytes, L and E, exchange with each other.
SPHL	371	Load the contents of register pair H into the stack pointer.
PCHL	351	Load the contents of register pair H into the program counter.
LXI SP <B2> <B3>	061 <B2> <B3>	Move instruction bytes <B2> and <B3> into the stack pointer. <B2> is the LO byte and <B3> is the HI byte.

Since the program counter always contains the address of the next instruction to be executed, the register pair instruction PCHL is actually a jump instruction.

Two other useful instructions for manipulating 16-bit memory address words are the *increment register pair*, INX rp, and *decrement register pair*, DCX rp, instructions.

0 0	R P 0	0 1 1
instruction class	2-bit code for register pair	increment operation
0 0	R P 1	0 1 1
instruction class	2-bit code for register pair	decrement operation

With these instructions, the 16-bit contents of the register pair are either incremented or decremented as a single 16-bit word. However, no condition flags are affected by the INX rp or DCX rp instructions. You do not get a carry out of the most significant bit, the zero flag is not set when the register pair contents are zero, etc. It should be clear that the INX rp and DCX rp

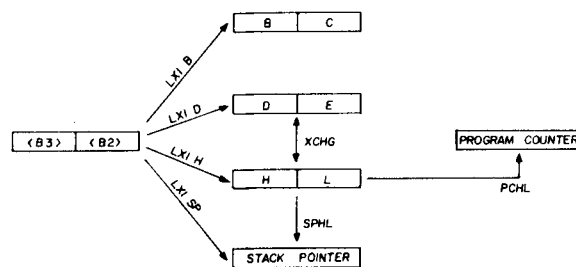

fig. 2. Representation of several register pair instructions, including LXI rp, XCHG, SPHL, and PCHL.

instructions are designed for 16-bit address operations, not for multiprecision arithmetic.

Other register pair operations include:

register pair operation	octal instruction code	comments
XTHL	343	Exchange the top of the stack with the contents of register pair H
DAD rp	011, 031, 051, or 071	Add contents of register pair rp to register pair H. Only the carry flag is affected.
PUSH rp	305, 325, 345, or 365	Push register pair rp on stack
POP rp	301, 321, 341, or 361	Pop register pair rp off stack
SHLD <B2> <B3>	042 <B2> <B3>	Move contents of register L to memory location specified in instruction bytes <B2> and <B3>. Move contents of the H register to the succeeding memory location.
LHLD <B2> <B3>	052 <B2> <B3>	Load register L with contents of memory location specified in instruction bytes <B2> and <B3>. Load register H with the contents of the succeeding memory location

The SHLD and LHLD instructions can be used as 16-bit I/O instructions if the input-output devices are addressed as memory locations.^{2,3}

These instructions will be discussed in subsequent columns.

references

1. P. R. Rony, J. A. Titus, and D. G. Larsen, "Microcomputer interfacing: Internal registers within the 8080 chip," *ham radio*, February, 1977, page 63.
2. P. R. Rony, J. A. Titus, and D. G. Larsen, "Microcomputer interfacing: Accumulator I/O vs memory I/O," *ham radio*, June, 1976, page 64.
3. B. Gladstone and P. D. Page, "Programming Hints Ease Use of Familiar Microprocessor," *Computer Design* 15, August, 1976, page 77.

ham radio

Reprinted with permission from *American Laboratory*, November, 1976, copyright © International Scientific Communications, Inc., Fairfield, Connecticut, 1976.

CHOOSE TOP NOTCH RIG PERFORMANCE FROM THIS SHOWCASE OF SWAN METERS.

Swan precision meters are designed and built to help you make sure you're putting out all the watts your rig can deliver.

And Swan meters are priced so low they'll probably pay for themselves in improved rig performance and signal power.



Measure power coming and going. Measure SWR and get maximum power to your antenna. Then get your antenna pattern right by measuring relative radiated power. A one-two power punch at a knockout price. **FS-2 SWR and Field Strength Meter . . . \$15.95**

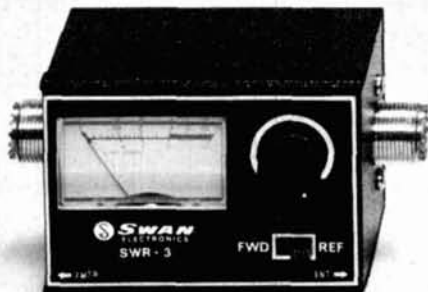

Easy-on-the-pocket pocket SWR. Mighty mite SWR meter with high accuracy, SWR-3 Indicates 1:1 to 3:1 SWR at 50 ohms on frequencies from 1.7 to 55 MHz. Precision PC board directional coupler makes it a solid value at a rock-bottom price. **SWR-3 Pocket SWR Meter . . . \$12.95**

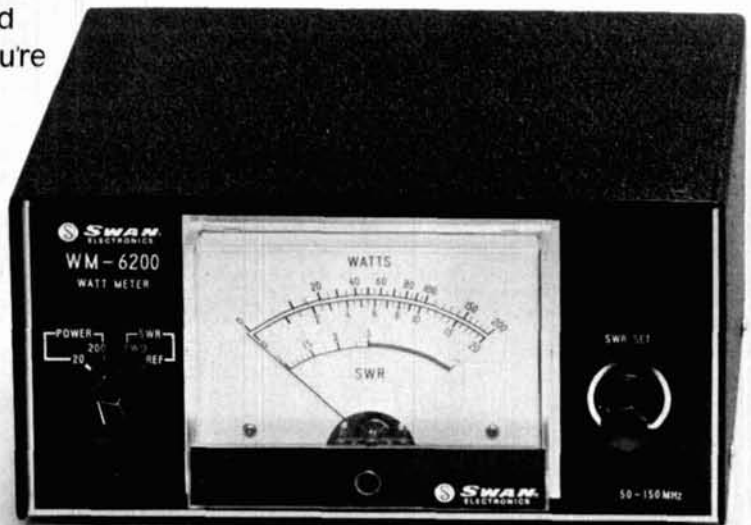

At last. A precision wattmeter for the 2-meter man. The upper-band man needs accurate output measurements, too. Now our WM6200 gives them to him with $\pm 7\%$ accuracy output power at 50 to 150 MHz. Two scales to 200 watts. Reads SWR on expanded range scale. **WM6200 In-Line Wattmeter . . . \$59.95**

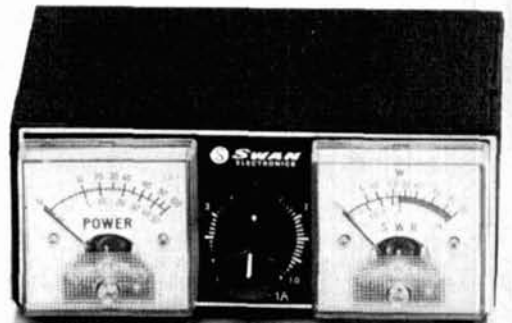

SWR bridge bridges the price barrier. This little jewel gives you relative forward power and SWR on two 100 microampere meters at a remarkably low price. Rear mounted coax connectors for easy, neat installation. Capable of handling 1000-watt signals on frequencies from 3.5 to 150 MHz. With low insertion loss, it's great for mobile operations, too. **SWR-1A Relative Power Meter and SWR Bridge . . . \$25.95**



All-the-law-allows in-line wattmeter. With three scales to 2000 watts, new flat-frequency-response directional coupler for maximum accuracy and a price anybody can afford, this meter has become an amateur radio standard. 3.5 to 30 MHz with expanded range SWR scale.

WM2000 In-Line Wattmeter. . \$59.95



This wattmeter tells the truth about SSB. True peak envelope power of your voice modulated signal is what you want to know most about your SSB transmission, and that's where our WM3000 shines. Flat response forward or reflected power from 3.5 to 30 MHz on scales to 2000 watts in RMS or PEAK at the flip of a switch. **WM3000 Peak/RMS Wattmeter \$79.95**



Sniffs out radiated power wherever it is. This little unit is so compact it could measure relative radiated power in your pocket. Telescoping antenna and a frequency range of 1.5 MHz all the way to 200 MHz. **FS-1 Field Strength Meter \$10.95**



Double-duty in-line wattmeter. Use this meter for output power measurement and troubleshooting, too. Better than 10% full scale accuracy from 2 to 30 MHz, and you can go to 50 MHz with only slightly reduced accuracy. Four scales to 1500 watts and selector for forward or reflected power. **WM1500 In-Line Wattmeter . . \$74.95**

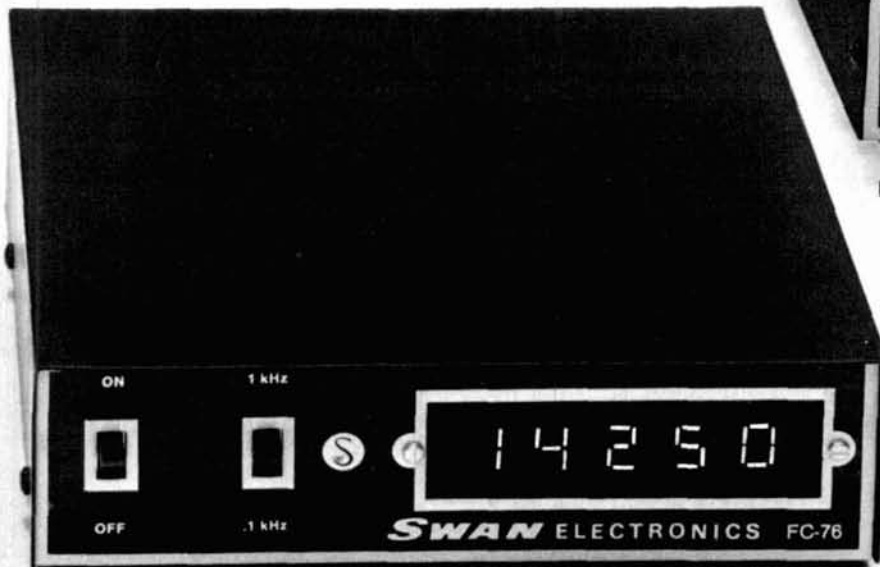

Put your frequency up in lights. Perfect tuning and matching don't mean a thing if you're not on frequency. This counter tells the story on big, bright 5-digit LED display. Reads to ± 100 Hz or ± 1 kHz between 5 kHz and 40 MHz. Signal levels to 50 millivolts so you can use as a test meter, too. **FC-76 Frequency Counter \$169.95**

Swan products available at:



ARTCO ELECTRONICS

302 Wyoming Ave., Kingston, PA 18704 (717) 288-8585/Shavertown Shopping Center, Shavertown, PA 18708 (717) 675-2654

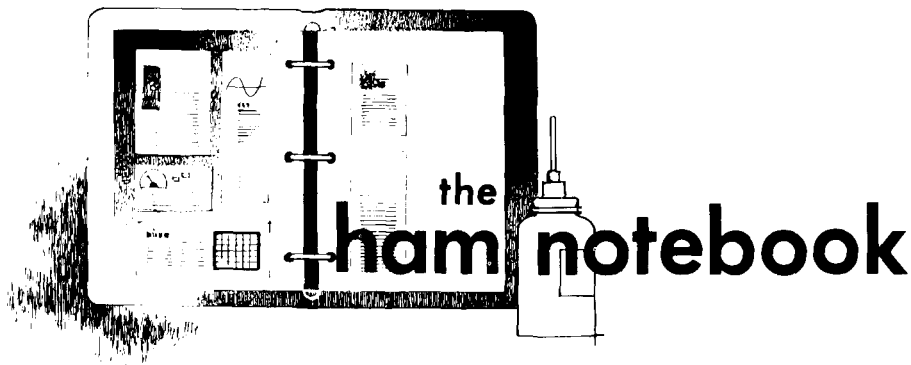

simple filter reduces frequency synthesizer sidebands

In the past few years frequency synthesizers have become popular for vhf and hf use. Most follow the basic scheme of fig. 1 and use the Motorola 4044 (or Fairchild 11C44) phase detector IC. While good results are fairly easy to obtain, many designs miss a trick by simply copying the filter circuit in the data sheets. As a result, too much reference frequency feeds through and undesirable fm sidebands appear in the output.

As shown in fig. 1, the vco tunes from 7 to 8 MHz as its control voltage goes from 8 volts to 4 volts. The control

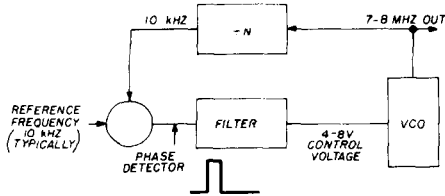

fig. 1. Frequency synthesizer loop diagram showing relationship of basic components.

voltage is only an amplified and filtered version of the phase detector output (ideally it is pure dc). A change in frequency over this range requires that the phase detector provide more or less dc accordingly. The trouble is that the phase detector outputs a pulse train and you are interested only in its average dc value (it is rather like a switching regulated power supply). If you filter very heavily, you will get pure dc but the control voltage will respond too slowly to be useful. Notice that if the vco is right on frequency, the phase detector

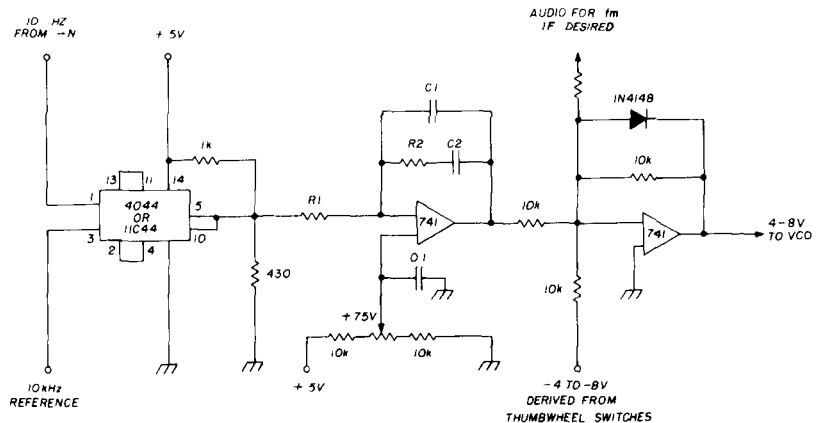

fig. 2. Schematic diagram of improved frequency synthesizer with filter circuit using readily available components, and featuring greater than 60 dB suppression of sideband frequencies.

must only provide a very small correction voltage. Clearly, the answer is to make the phase detector do as little work as possible. Since it operates by putting out pulses of constant amplitude and varying duty cycle, you want to reduce the pulses to nearly zero width.

The first trick is to keep the phase detector from doing all the work itself. While digital thumbwheel switches are used to set the frequency divider, the same digital information can be used (via a simple D-to-A converter) to provide some of the vco control voltage that will be needed. The other trick is to find a way to get more dc gain without heavier ac filtering. Discard the cheap and easy circuitry provided on the phase detector chip in favor of the slightly more complex arrangement shown in fig. 2. Note that at dc, the first 741 op amp runs at full throttle (at gain of 100,000), with the same filtering as the former circuit. Components can be chosen by the formulas provided for

good performance with reference frequencies greater than 5 kHz, and LC oscillators for the vco.

$$R1 = \frac{1}{4.7 \times 10^6} \cdot \frac{K_o}{nC1} \text{ (ohms)}$$

$$R2 = \frac{1}{1350 \times C1} \text{ (ohms)}$$

$$C2 = \frac{C1}{14} \text{ (farads)}$$

where K_o is the vco characteristic (in Hz/V) and should be approximately 200 kHz per volt, n is the middle-of-the-range divider reading, and $C1$ (farads) is chosen to provide a value of $R1$ of approximately 10k ohms.

It is really worth the cut-and-try to get a reasonable linear frequency output vs control voltage characteristic, as this results in sideband reduction. A very abrupt varicap can help here. I have had good luck with the KV5001 (\$.70 from Solid States Sales, Somerville, Massachusetts).

To derive a tuning voltage from the thumbwheel switches you can buy a

good \$12 D-to-A converter from Hybrid Systems, Burlington, Massachusetts or make your own from cmos gates and some resistors (as shown in the RCA COSMOS circuits manual).

Tuneup is simple. Set the synthesizer to the middle of its range and observe the phase detector output on a good fast oscilloscope. You should see a dc level of about 1.5 volt with a string of needle-narrow pulses shooting either up to 2.25 volts or down to 0.75 volt, adjust the pot until they nearly vanish or are up half the time and down the other. Sidebands should now be more than 60 dB below the carrier.

Eric Blomberg, K1PCT

Improved reliability for Collins KWM-2 transceivers

During the past fifteen years Collins has sold over 27000 KWM-2 transceivers, an impressive testimonial to the reliability and conservative design of this piece of equipment. However, minor changes to the KWM-2 over the years have been made to bring the design to its present state; and one of these changes is important to owners of older-model KWM-2s.

Connoisseurs of Collins equipment are quick to point out that KWM-2s with the new "meat ball" emblem on the panel are better than the older models which sport the "wing" emblem. The "wing" models are alleged to have "relay" problems, solved in the later models by incorporation of encapsulated relays.

In my opinion this subtle distinction is not valid, inasmuch as the alleged relay problems don't seem to have anything to do with the *type* of relays installed, and contact burn (normally avoided by encapsulated relays) is not a problem. Instead, the difficulty appears to be that the vox relay (K2) coils in earlier model KWM-2s sometimes have a tendency to burn out, whereas later models do not have this problem. And a vexing problem it is, too, as anyone who has attempted to rewire the vox relay in a KWM-2 can tell you! It is an onerous, time-consuming, exacting, and humbling job.

A much easier approach is to modify

the KWM-2 relay coil circuit to prevent coil burn-out, a modification recommended to owners of older KWM-2s that may not have already incorporated this simple change.

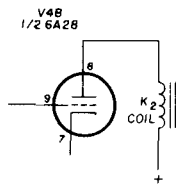

fig. 3. Original vox relay circuit used in the Collins KWM-2 transceiver, without protective resistor.

The vox relay circuit for older KWM-2 models is shown in fig. 3. The vox relay actuator tube (V4B) operates under vox control, push-to-talk, and when the transceiver is actuated for CW. When the vox circuit is actuated, the relay tube conducts heavily and plate current flows through the coil of vox relay K2. In this design, the plate current of V4B is an order of magnitude greater than the maximum specified relay coil current. Overheated relay coils have a tendency to burn out, and the relay in the KWM-2 is no exception.

In some models of the KWM-2 a protective bias resistor of 330 ohms is connected between the cathode of the vox relay amplifier tube V4B (pin 7) and the tip contact of the microphone jack. The presence of this resistor can be determined with an ohmmeter. If present, the following description for adding a 12k, 2-watt resistor in the plate circuit may be disregarded.

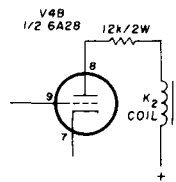

fig. 4. Simple modification of the relay circuit to provide protective 12k resistor between plate of tube V4B (pin 8) and coil of the vox relay.

The circuit modification is simple (fig. 4). A 12k, 2-watt resistor is added in series with the relay coil to reduce the coil current to a safe value. This addition in no way affects relay operation.

You can check your KWM-2 to find out if this modification has already been included in the circuit. In most models, the resistor is connected from pin 8 of tube socket XV4 (6AZ8) to an adjacent terminal point. If this resistor or the cathode resistor is missing, the following modifications are suggested:

1. Disconnect the red-white wire from pin 8 of socket XV4 and connect it to a terminal tie point. It is possible to mount a small standoff terminal on a bolt of the socket, or else to epoxy a miniature terminal strip adjacent to the socket.
2. Install a 12k, 2-watt resistor (R202 in the latest KWM-2 circuitry) from the terminal point to pin 8 of socket XV4. This completes the modification. Apply power and test the vox circuit for activity.

William I. Orr, W6SAI

Heath intrusion alarm for mobile equipment

The Heathkit GD-39 ultrasonic intrusion alarm should be ideal for mobile operators who want to protect their equipment. While I haven't made a battery-operated vehicle installation, the facts speak for themselves: 12V operation, 17.5V out of the rectifiers into the regulator, 13 mA current drain while waiting, and room on the back panel to mount some connectors (fig. 5). Some modifications will have to be made: a relay is required for spst operation (in-

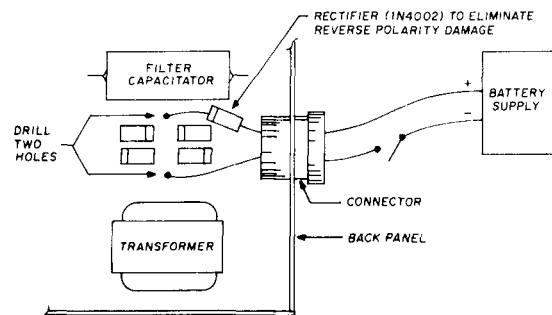

fig. 5. Adaptation of Heathkit GD-39 intrusion alarm for mobile equipment.

stead of switching the line), and two holes must be drilled into the board to bring in the battery supply.

William B. Rossman

BULLET ELECTRONICS

P.O. BOX 19442
DALLAS, TX. 75219
(214) 823-3240

- POLICIES: No COD'S.
- Send check or Money Order
- Add 5% for Shipping
- Tex. Res. add 5% Sales Tax
- Foreign Orders add 10% (20% for Airmail)

- Order under \$10. add 60c handling
- Accepting phone orders on MC & BAC
- Catalog free with each order.
- DON'T FORGET! 10% discount on merchandise orders of \$30.00 and over.

WE BACK YOU UP!
Bullet will repair any kit we have ever sold for 20% of original purchase price to cover handling. (Warranty void for improper soldering techniques.)

AUTOMATIC TIME-OUT CIRCUIT
or use with the US-01 or any other application. Provides a 17 second entry delay and then energizes your alarm for approx. 10 minutes; re-arms itself. Will source up to 200ma to drive a relay. All components & PC board.
\$3.95

ULTRASONIC SENDER-RECEIVER KIT 19.95
A special buy on a high quality ultrasonic transducer allows us to offer this kit at a super price. Gives you the basics to build INTRUSION ALARMS, MOTION DETECTORS, REMOTE CONTROLS, ECHO RANGING, etc. All components with drilled & plated PC Board. Will cover up to 400 sq. ft. Requires 12-15VDC @ 80 ma (not supplied). Order model US-01.

WAVABLE ALARM KIT
Thousands of these are being used in scores of applications. Gives a LOUD two tone scream of 10 watts (pulsed) power. Requires 6-15VDC @ 800ma & 4 or 8 ohm speaker. (spk. not supplied) \$2.50 includes all components & PC Board

FIRE UP!
Our CDI Kit will give your car that extra spark it needs to burn fuel more efficiently. A special buy allows us to sell the complete kit at a low, low price. \$9.95 Includes: Special toroid transformer, drilled & plated PC board, all components, and complete instructions. (Heatsink and case NOT provided.)
\$9.95

No other clock at any price has all these features:



\$39.95

We offer a beautiful solid hard wood case in either ash or walnut with front ruby filter. Designed and cut specifically for the mini grandfather clock kit. Unfinished Case - \$14.95 Finished Case - \$18.50 Please specify type of wood desired. Case is shipped unassembled.

- Completely Electronic
- 100% Solid State
- All CMOS IC Construction
- 2 Quality Plated PC Boards 6.5" x 4.5"
- New, revised easy to follow instructions
- Large 1/2" LED readout with AM/PM & colon indicators
- Simulated LED swinging pendulum with synchronized tick-tock sound.
- Chimes the hour (ie: 3 times for 3 o'clock)
- Adjustable volume tone and sustain on the chime.
- LOW COST
- Complete with all parts including transformer & speaker.

This quality time piece will catch the eye of everybody who walks into your house! It will be the most unique item on your mantle or bookshelf.

MINI GRANDFATHER CLOCK KIT

- \$39.95 (order MG-01) Case NOT included
- \$59.95 (order MG-01/A) Completely assembled! (Case NOT included)

THE DOOMSDAY ALARM

Four independently adjustable oscillators are sequentially mixed and disabled by a counter circuit pulsing at a rate that you set. The sound combinations are endless and the effect is amazing. Sounds straight from the Twilight Zone. Complete electronics with plated PC board. Requires 6 to 15 volts DC @ 800ma. 10 watts (pulsed) @ 8 ohms and 12 volts. Order DA-01
\$8.50

AUDIBLE CONTINUITY TESTER KIT

Measures continuity and resistance to 2K. Test LED's, diodes & transistors. Less speaker. Requires 6 to 12 volts, (batteries not included).
\$1.95

THE PS-12 IS THE BEST POWER SUPPLY KIT ON THE MARKET FOR \$49.95

Check these specs:
3 to 16 volts and 15 to 30 volts (2 ranges)
Adjustable fold back current limiting from 4 to 15 amps.
10 amps continuous, 15 amps with fan cooling.
Regulation better than 150 mv from 0 to full load
Ripple less than 200mv @ 10 amps

Look what you get:
11 pound heavy duty transformer

Two 6" 60 watt heatsinks
All resistors, caps, etc.

\$49.95

Large computer grade filter cap.
IC regulator, power transistors and 15A bridge rectifier.
Quality plated and drilled PC board.
*ADD \$3.70 for UPS shipping. Canadian customer add \$10.00 for parcel post shipping. Price does not include case, meters or jacks.

Short Circuit protection.
*ADD \$3.70 for UPS shipping. Canadian customer add \$10.00 for parcel post shipping and insurance.

OVERVOLTAGE PROTECTION KIT

The OVP-1 is an overvoltage protection circuit designed to protect your expensive gear if the series pass regulators short or unauthorised hands tamper with the voltage setting on a variable supply. Set the OVP-1 for 1 or 2 volts over the normal operation voltage and it will instantly go into current limiting; (if the supply has this feature), or blow the fuse. The kit comes complete with PC board, all components including the 25A SCR and complete easy to follow instructions. Designed specifically for the PS-12 Power Supply Kit.
\$6.95

FM-28 HUSTLER ANT'S TOUCHTONE PADS FM-76 031A

Clegg FM-28



25 WATTS
144 - 148 MHz
.25 uv RECEIVER

ONLY \$359.95
FACTORY DIRECT

Call Clegg TOLL FREE today for details on this superb 2 Meter Synthesized FM Transceiver and other Clegg VHF products and accessories.



Clegg Communications Corp.

208 Centerville Road, Lancaster, Pa. 17603
Toll free sales & service. Phone 800-233-0250
In Pa. call 717-299-7221 collect.

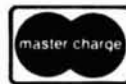

Aha, the SECRET of PC Board success finally revealed. A perfectly balanced lighting tool combining magnification with cool fluorescence. Excellent for fine detail, component assembly, etc. Lens is precision ground and polished.

Regularly \$78.00. Now, over 30% discount (only \$54.00) to all licensed Hams, verified in Callbook. Uses T-9 bulb (not supplied).

Include \$3.00 U.S. postage, or \$4.00 in Canada. \$5.00 elsewhere. California Residents include 6% sales tax. Or send stamped envelope for free brochure of other incandescent or fluorescent lamps suitable for all engineers, architects, students, etc.

Mastercharge and BankAmericard accepted

D-D ENTERPRISES

Dept. A, P. O. Box 7776
San Francisco, CA 94119

POWER SUPPLIES
FM-DX
KLM AMPLIFIERS
ANTENNAS

PHILIPS DODGE ANT'S
TOUCHTONE HANDSETS
CRYSTALS

031A POWER SUPPLIES CRYSTALS MARK 3 KLM ANT'S

think of yourself as an antenna expert! —you select your components!

1

Get optimum performance band for band. Choose from medium or high power resonators for your favorite bands.

2

Fold over, 360° swivel mast for quick band change or easy garaging. Select from two versions, fender/deck or bumper mount location.

3

Stainless steel ball mount, 180° adjustable, commercial duty for superior mechanical and electrical performance.

4

Get exceptional reports, broadest bandwidth, lowest SWR. Use with any convenient length 50 ohm coax. Matching devices not required.

5

For convenience, use the Hustler stainless steel resonator spring, and special design quick disconnect.

...and you'll mobile with the experts' foremost choice... **HUSTLER**

Get fixed station reports from your mobile—operate 6-10-15-20-40-75 or 80 meters with the experts and join the vast majority using Hustler for nearly two decades.



Model SSM-2 Ball Mount



Model BM-1 Bumper Mount



Model QD-1 Quick Disconnect



Model RSS-2 Resonator Spring



Model L-14-240 Mil Spec 50 Ohm Feedline



Model MO-1 For Deck or Fender Location



Model MO-2 For Bumper Mount Location



Super Resonators RM(S) 2 KW PEP Greatest Bandwidth



Standard Resonators RM 400 Watts PEP

"the home of originals"



Available from all distributors who recognize the best.

new-tronics corporation

15800 Commerce Park Drive
Brookpark, Ohio 44142
(216) 267-3150

HUSTLER ANTENNA PRODUCTS—for sixteen years—original designs—created and manufactured by American ingenuity, labor and materials—used by communicators throughout the world.

Hustler designs are patented under one or more of the following assigned to New-Tronics Corporation 3287732, 3513472, 3419869, 3873985, 3327311, 3599214, 3582951.



brated in ohms of reactance at 1MHz and indicated inductive and capacitive values. The reactance value at the operating frequency is obtained by dividing the indicated reading by the frequency in use.

The Millen 90673 Antenna Bridge is based on the "Macromatcher" described in *QST*, (January, 1972). The circuit has been modified and the mechanical layout arranged to produce the commercial product. Since the original Millen 90672 Antenna Bridge was the starting point for the Macromatcher, the new 90673 Antenna Bridge is a logical and useful further development. The bridge is approximately 8 x 8 x 5 inches (20x20x13cm), not including plug-in coil storage box.

The 90673 Antenna Bridge normally measures coaxial-line connected impedances (unbalanced). A set of balun coils, with series and parallel reactances tuned out for amateur bands, is available at extra cost to measure balanced-line systems.

power amplifier and preamp for 2-meter hand-helds

Hamtronics recently announced a new PA/Preamp Unit, the T130, for use with two-meter hand-held units and other low-power transceivers in either mobile or base-station applications. The *T130 PA/Preamp Unit* provides up to 25-watts output for inputs between 200 milliwatts and 6 watts (specify output power of your transceiver).

The power amplifier section is solid state, requires no tuning, and the pre-amplifier portion provides 20-dB gain, using a low-noise fet cascode preamp circuit. Transmit-receive switching is automatic, and a front-panel switch allows the unit to be turned off, and the transceiver bypassed to the antenna, when fringe-area coverage is not required.

The PA/Preamp unit is attractively packaged in a high-impact *Cyclac* case with brushed-aluminum panels. Your hand-held connects to a front-panel BNC connector, while the antenna is connected through a rear-panel uhf connector. *On/off* status is indicated by an LED. In operation, the current drain is 4 amperes.

If desired, the unit is also available

with a front-panel loudspeaker and audio amplifier to provide improved receiver audio for your transceiver. Another option diverts the transceiver's audio to your car's a-m broadcast receiver, for the same purpose. The 3-1/2 by 7-1/2 by 7-inch (9x19x18mm) cabinet provides ample room for your own additions; *e.g.*, microphone connector and hanger, a clip to hold your hand-held unit, and a 12-volt lead for its operation.

The basic T130 PA/Preamp Unit is \$129.95. A version without the preamplifier is available for \$109.95. For a complete catalog of vhf and uhf products, send a self-addressed, stamped envelope to: Hamtronics, Inc., 182 Belmont Road, Rochester, New York 14612.

frequency comparator



The Dynatron Company has announced a new frequency comparator, the *DyCo Model 176*, intended for use in calibrating crystal oscillators and time bases in digital frequency counters, communications monitors, and frequency meters against television network atomic frequency standards.

The calibration scheme, devised by The National Bureau of Standards, can now achieve in minutes the same results that previously took hours by receiving WWVB. Traceability to NBS is assured by the monthly publication of the network offset frequencies in the *NBS Services Bulletin*.

A color TV receiver (any set will do) receives the network color subcarrier and displays the result of the comparison as a vertical rainbow bar. Frequency calibrations to accuracies within parts in 10^{10} take just a few minutes.

The *DyCo Model 176* accepts inputs of 0.25, 0.5, 1.0, 2.5, 5.0, or 10 MHz. Price of the *Model 176* is \$179.95. For additional information, write The Dynatron Company, Box 48822, Los Angeles, California 90048.

Millen 90673 antenna bridge



The Millen 90673 Antenna Bridge is a radio frequency impedance measuring device which is intended for use in the frequency range from 1.8 to 30 MHz. An "extra" provided by this bridge is the measurement of rf resistance outside the normal high-frequency limit. Using additional coils, specially made for the vhf range, it is possible to obtain approximate resistance readings up to 60 MHz, but without any accompanying reactance calibration.

A null detector, with diode rectifier and dc amplifier, is built in and indicates on a 1-mA meter. The bridge requires an external oscillator, such as a grid-dip oscillator.

Resistance measurements are made by varying a differential air dielectric variable capacitor. The resistance range covered is approximately 5 to 150 ohms. At frequencies below 15 MHz, values up to 200 ohms are measurable. The accuracy of resistance measurement is better than ± 10 per cent over most of the range.

Reactance is measured by tuning a coil-and-capacitor circuit, first to an initial null with a resistive reference and then to a new null with the unknown impedance. This requires simultaneous balancing of resistance and reactance controls. The reactance range is cali-

ATB-34

THE COMPLETE 3 BAND ANTENNA

BY



cushcraft

CORPORATION

IN STOCK WITH YOUR LOCAL DEALER

IN CANADA:

SCOTCOMM RADIO LTD. - 4643 Levesque Blvd. - Chomedey, Laval, Quebec

WORLDWIDE:

MAGNUS - 5715 North Lincoln Ave. - Chicago, Ill. U.S.A. 60659

P.O. BOX 4680, MANCHESTER, N. H. 03108



Regency
the first name in solid state®

INTRODUCES THE VERSATILE NEW



HR-312

More Channels...at the flip of a switch

Unlock the unique mode switch and 12 channels become 144

More Sensitivity, Less Interference.

.25 μ V Sensitivity plus 75 db adjacent channel selectivity and 70 db image rejection

More Power Out

35 watts nominal with a minimum of 30 watts across the band

... for a lot less

\$269⁰⁰

Amateur Net

Regency ELECTRONICS, INC. 7707 Records Street
Indianapolis, Indiana 46226
© 1976 the first name in solid state®

THE FM LEADER

2 METER  220 MHz 
6 METER  440 MHz 

YOU'VE SEEN THE MAGAZINE ARTICLES

Here's what you can expect from the **DX ENGINEERING** RF Speech Processor

- 6 db INCREASE IN AVERAGE POWER
- MAINTAINS VOICE QUALITY
- IMPROVES INTELLIGIBILITY
- NO CABLES OR BENCH SPACE REQUIRED
- EXCELLENT FOR PHONE PATCH
- NO ADDITIONAL ADJUSTMENTS — MIKE GAIN ADJUSTS CLIPPING LEVEL
- UNIQUE PLUG-IN UNIT — NO MODIFICATIONS REQUIRED



This is RF Envelope Clipping—the feature being used in new transmitter designs for amateur and military use.

Models Now Available
Collins 32S, KWM-2 \$ 98.50 ea.
Drake TR-3, TR-4, TR-6, TR-4C,
T-4, T-4X, T-4XB, T-4XC \$128.50 ea.
Postpaid — Calif. Residents
add 6% Tax

Watch for other models later!

DX Engineering

1050 East Walnut, Pasadena, Calif. 91106

IF WE WERE YOU

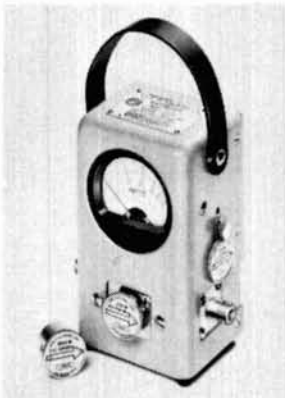

the indispensable BIRD 43
THRULINE® WATTMETER

I'D BUY FROM US

YOUR INQUIRY OR ORDER WILL
GET OUR PROMPT ATTENTION

AUTHORIZED

BIRD DISTRIBUTOR

WEBSTER COMMUNICATIONS

115 BELLARMINE

ROCHESTER, MI 48063

313-375-0420

*T.M. of BIRD ELECTRONIC CORP.

The Davis Counting System

A Versatile System That Meets The Changing Needs Of The Electronics Industry

Davis 500 MHz Frequency Counter



Features

- 10 Hz to 500 MHz
- TCXO Standard, ± 2 ppm, 15-55°C (± 300 Hz at 150 MHz)
- High Input Sensitivity, 30 mv at 50 MHz
- 8-Digit Display (for more accuracy)
- Automatic Decimal Point Placement
- Automatic Input Limiting (eliminates input level adjustment)
- Automatic Self-Check
- Selectable Gate Times, 1 ms (for rapid reading) and 1 sec (for maximum accuracy). Provision for 10 sec (for maximum accuracy at low frequencies)
- Plug-In Time Base (for future options)
- Plug-In Prescaler (for future options)

Prices

500 MHz Kit (TCXO standard)	\$249.95
<small>(for preassembled and calibrated TCXO add \$5.00)</small>	
<small>Complete Kit: Includes all parts, drilled and plated PC boards, cabinet, switches, hardware and a complete instruction manual with calibrating instructions. Approx. 8 hrs. to assemble. Factory service available for \$25.00. All parts are guaranteed for 90 days. Transformer guaranteed for life.</small>	
500 MHz Factory Assembled	\$349.95
<small>Factory assembled units are tested and calibrated to specifications, and are guaranteed for 1 year. Transformer guaranteed for life.</small>	
Shipping Charges	\$2.00
Instructions and Calibrating Manual	\$3.00
<small>(refundable with purchase)</small>	

Options

Preamp Probe -- designed to probe miniature equipment. Increases counter sensitivity to 15 mv at 500 MHz. Works on most counters

\$49.95

High Impedance Probe -- increases impedance to 10 m-ohm for use below 50 MHz. Works on most counters

\$15.00

Low Pass Probe -- for measuring audio frequencies. Works on most counters

\$15.00

Large (.43") Digit Option, available on preassembled model only

\$10.00

Crystal Oven Option (plug-in) -- increases accuracy over a wider temperature range. ± 5 ppm, 0 to 60°C

\$49.95

12-Volt DC Option for portable operation

\$10.00

10-Sec. Time-Base Switch Option -- extends low-frequency accuracy

\$10.00

Digital Temperature Converter -- displays temperatures from 0 to 100°C. Works on most counters (probe included)

\$69.95

DAVIS ELECTRONICS

636 Sheridan Drive
Tonawanda, New York 14150
(716) 874-5848



...every tower in the world should be made this good.

Once in a while something really big comes along like Tri-Ex's all new W-80. So big we decided to call it the "Big W".

It's the big one of Tri-Ex's "W" Series towers.

Early on was the W-51. A superb performer and very popular still.

Last year came the W-67. Higher, bigger, stronger.

Now the W-80, Tri-Ex's "Big W" tower.

Excellent Performance

Provides good DX capability at low costs. And if you're watching the sunspot cycle—it's now on an upswing for better than average transmission and reception.

"Big W" is a free-standing, crank-up tower that goes a full 80-feet up. You can lower it with relative ease under windy conditions using "Big W's" comfortably positive pull-down cable to protect your antenna load.

Inherently Strong

As with all "W" Series towers, the W-80 is made of high strength steel tubing legs with solid rod "W" bracing. Stable? You bet!

Hot dipped galvanized after fabrication. Long lasting. Five sections. Included is a free rigid base mount. And the top plate is pre-drilled for a TB-2 thrust bearing.

Is Tri-Ex's "Big W" your kind of tower? Better believe it! Write today or see your nearest dealer. Ask about the W-80. It's real.

NEW "BIG W"

Tri-Ex[®]
TOWER CORPORATION

7182 Rasmussen Avenue, Visalia, California 93277

test for resonant resistance with an omega-t antenna noise bridge



The Omega-t Noise Bridge is an inexpensive and flexible testing device that can effectively measure antenna resonant frequency and impedance. This unique piece of test equipment does the work of more expensive devices by using an existing receiver for a bridge detector. There is no longer a need for power loss because of impedance mismatch. Get more details or order now!

Model TE7-01 for 1-100 MHz Range \$29.95
Model TE7-02 for 1-300 MHz Range \$39.95

 **ELECTROSPACE**
SYSTEMS, INC.
320 TERRACE VILLAGE
RICHARDSON, TEXAS 75080
TELEPHONE (214) 231-9303

Sold at Amateur Radio Dealers
or Direct from ElectroSpace Systems, Inc.

PRE-AMP

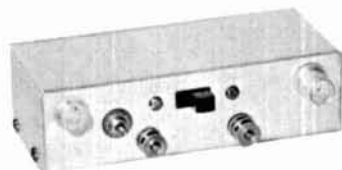

HIGH GAIN • LOW NOISE

35dB power gain, 2.5-3.0 dB N.F. at 150 MHz 2 stage, R.F. protected, dual-gate MOSFETS. Manual gain control and provision for AGC. 4 3/8" x 1 7/8" x 1 3/8" aluminum case with power switch and choice of BNC or RCA phono connectors (be sure to specify). Available factory tuned to the frequency of your choice from 5 MHz to 250 MHz with approximately 3% bandwidth. Up to 10% B.W. available on special order.

N. Y. State residents add sales tax.

Model 201 price: 5-250 MHz \$29.95

**Vanguard
Labs**

196-23 JAMAICA AVE.
HOLLIS, N. Y. 11423

HERE'S A HOT NUMBER

800-325-3636

(Toll Free)

CALL
HAM RADIO CENTER
 ST. LOUIS

FOR NEW AND USED AMATEUR RADIO EQUIPMENT
 MASTER-CHARGE. BANKAMERICARD
 TRADE ON NEW OR USED

Hours 9 A.M. - 5 P.M. (Central)

Closed Sun. & Mon.

THE HAM-KEY

NOW 5 MODELS

- Lambic circuit for squeeze keying.
- Self completing dots & dashes
- Dot memory.
- Battery operated with provision for external power.
- Built-in side-tone monitor.
- Speed, Volume, tone & weight controls.
- Grid-block or direct keying.
- Use with external paddle such as HK-1.



NEW
 MODEL HK-5
 ELECTRONIC KEYS
\$69.95



MODEL HK-1
\$29.95



MODEL HK-3
\$16.95

- Dual lever squeeze paddle.
- Use with HK-5 or any electronic keyer.
- Heavy base with non-slip rubber feet.
- Paddles reversible for wide or close finger spacing.

- Deluxe straight key.
- Heavy base, no need to attach to desk.
- Velvet smooth action.



MODEL HK-2
\$19.95

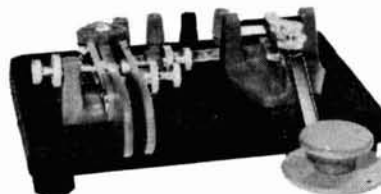

MODEL HK-4
\$44.95

- Same as HK-1, less base for those who wish to incorporate in their own Keyer.

- Combination HK-1 & HK-3 on same base.

Available from your local dealer or order direct.

HAM RADIO CENTER, INC.

8340-42 OLIVE BLVD. • P. O. BOX 28271 • ST. LOUIS, MO. 63132

Barry

presents

JUNE - VHF MONTH

KLM



MULTI-2700
BRILLIANT NEW 2 METER
TRANSCIVER

ICOM



IC-211
4 MEG. MULTI-MODE
2 METER TRANSCIVER



NEW! IC-245
146 MHz FM 10 W TRANSCIVER

KENWOOD

...pioneer in amateur radio



TR-7400A



TS-700A

THE TS-700A KENWOOD
TRANSCIVER. SOLID STATE 2 METERS
SSB/FM/CW/AM.

NEW! Drake

ENCODER MIKE NOW IN
STOCK.

WE CARRY A FULL LINE OF ANTENNAS, ROTATORS AND TOWERS.

AVAILABLE AT

TUBES AVAILABLE

Barry Electronics

THE NAME THAT'S KNOWN AROUND THE WORLD

COMPLETE YAesu, KLM, KENWOOD, DRAKE, ICOM, TEMPO, SHURE,
TURNER ASTATIC, HYGAIN, LARSEN, KDK, ETC. IN STOCK. TOP
TRADES GIVEN ON YOUR USED EQUIPMENT.

MAIL ALL ORDERS TO: BARRY ELECTRONICS CORPORATION
512 BROADWAY, NEW YORK CITY, NEW YORK 10012
BARRY INTERNATIONAL TELEX 12-7670
NOW OPEN SUNDAYS 12 TO 5 • 212-925-7000

ICOM IC 22S Frequency Encoder by Trans Com



Have the best of two worlds with your IC 22S. Up to 21 of your favorite frequencies AND full 146 to 148 MHz coverage.

- Tunes from 146.010 to 147.99 MHz in 15 kHz steps.
- Simple installation using either 9 pin ASSY plug or the optional 24 pin ASSY plug.
- Lever type switches for easy frequency selecting.
- Priced at \$69.95 (wired and tested)

Send check or money order to:

—Trans Com

P. O. BOX 120
ADDISON, ILL. 60101
Ill. residents add 5% sales tax

RADIO & ELECTRONICS CONSTRUCTOR

Here is an interesting general electronics hobby magazine. It's loaded with lots of interesting simple circuits and ideas, not only about radio, but in all phases of electronics including test gear, audio, remote control and security electronics.

We are sure that you will find a number of worthwhile projects in this British magazine.

1 Year (12 issues) \$11.00

Radio & Electronics Constructor
Greenville, NH 03048



NEW

DIGITAL CLOCK with 10 MINUTE TIMER

6 digits - 12/24 hour

Here's the kit everyone has been asking for! Never fail to identify your station again. And

it's easy to use, just tap timer button to start, 9 minutes later the display will flash on and off to alert you. Reset it by simply touching the timer button or it will reset itself automatically after two minutes! Other features are: jumbo .4" LED readouts, durable extended aluminum case available in 5 colors, plug transformer, Polaroid lens filter, time set buttons, finest quality PC boards and super instructions. You get all parts - no extras are needed, unlike some of the kludges our competitors offer! Colors available: gold, black, silver, bronze, blue (specify). Size: 4.25" x 1.5" x 1.5".

Clock Kit with 10 min. timer, DC-10 \$25.95
 Regular 12/24 hr clock kit 22.95
 Alarm clock, 12 hr only, DC-8 24.95
 Kits are also available fully assembled and tested, just add \$10 to kit price.

CAR CLOCK 12/24 HR 6 DIGIT \$25.95

- High accuracy (1 minute/month)
 - Big .4" LED display
 - Special circuit suppress all voltage spikes and transients
 - Same case as illustrated above
 - Display blanks with ignition off
 - Reverse polarity protected
- Complete Kit, DC-7 \$25.95
 Assembled and calibrated ... 35.95

CALENDAR ALARM CLOCK 6 Digit LED 12/24 Hour

Has every feature one could ever ask for. Kit includes everything except case, build it into wall, station or even car! **FEATURES:**

- 6 Digits, .5" High LED
 - 12/24 Hour Format
 - Calendar shows mo./day
 - Snooze button
 - True 24 Hour Alarm
 - 7001 chip does all!!
 - Battery back up with built in on chip time base
- Complete Kit, less case, DC-9 \$34.95

600 MHz PRESCALER \$59.95



Assembled and tested. Extend the range of your counter to 600 MHz. Works with all counters. Available in kit form for \$44.95. Specify $\div 10$ or $\div 100$ with order.

30 WATT 2 Meter Power Amp

The famous RE class C power amp now available mail order! Four Watts in for 30 Watts out, 2 in for 15 out, 1 in for 8 out, Incredible value, complete with all parts, instructions and details on T-R relay. Fully stable, output short proof, infinite VSWR protected! Case not included.
Complete Kit \$22.95

COMING SOON: VIDEO TERMINAL KIT SEND FOR DETAILS \$149.95

TTL	LINEAR	REGULATOR	TRANSISTORS
74S00 .35	555 .50	309K .99	NPN 2N3904 type 10/\$1.00
74S112 .75	556 .75	309H .99	PNP 2N3906 type 10/\$1.00
7447 .79	567 1.75	340K-12 1.25	NPN Power Tab 40W 3/\$1.00
7473 .35	1458 .50	7805 .99	PNP Power Tab 40W 3/\$1.00
7475 .50	LED DRIVER	7812 .99	FET MPF-102 type 3/\$2.00
7490A .55	75491 .50	7815 .99	UJT 2N2646 type 3/\$2.00
74143 3.50	75492 .50	7818 .99	2N3055 NPN Power .75

DIODES: 1KV.2.5A 5/\$1.00 100V.1A 10/\$1.00 1N914A type 50/\$2.00

LED DISPLAYS



FND 3594" C.C.75
 FND 5105" C.A. 1.25
 DL 70733" C.A. 1.25
 HP 773027" C.A. 1.25
 Red Polaroid Filter ... 4.25" X 1.125"59

741 OP-AMP SPECIAL
 Factory prime mini dip with both Xerox and 741 part numbers
10 for \$2.00

SOCKETS

14 PIN 5/\$1.00
 16 PIN 5/\$1.00
 24 PIN 2/\$1.00
 40 PIN 3/\$2.00

8080A \$18.95

Factory Prime - includes FREE socket!

21L02-1 \$1.95 Fast 450 ns Low Power

FERRITE BEADS

with info and specs 15/\$1.00
 6 hole Balun Beads 5/\$1.00

SOCKET KIT

Assortment of 12 most used IC sockets. Good to have around the shop. \$1.95

60 Hz XTAL TIME BASE

- Runs on 5-15 VDC
 - Low current (2.5 ma)
 - Operate clocks in car, boat, plane
 - 1 minute/month accuracy
- Kit, TB-7 ... \$5.50
 Assembled & Calibrated ... \$9.95

CHEAP CLOCK KIT \$9.95

- DC-4 Features:
- 6 digit .4" LED
- 12 or 24 format

PC Board \$2.95
 Transformer \$1.49
 Dealers Write for our wholesale price list. Hi M'D

ramsey electronics

P.O. Box 4072 Rochester NY 14610

(716) 271-6487

TELEPHONE ORDERS WELCOME



Satisfaction guaranteed or money refunded. COD, add \$1.00. Orders under \$10.00 add \$.75. NY residents add 7% tax.

MINI-KITS



FM Wireless Mike Kit \$2.95

Transmit up to 300' to any FM broadcast radio. Sensitive mike input requires crystal ceramic or dynamic mike. Runs on 3 to 9 V.

STONE DECODER KIT

A complete tone decoder on a single PC Board. Features: 400-5000 Hz adjustable frequency range, voltage regulation, 567 IC. Useful for touch-tone decoding, tone burst detection, FSK demod, signaling, and many other uses. Use 7 for 12 button touchtone decoding. Runs on 5 to 12 volts.

Complete Kit, TD-1 \$4.95

LED BLINKY KIT

A great attention getter which alternately flashes 2 Jumbo LEDs. Use for name badges, buttons, or warning type panel lights. Runs on 3 to 9 volts.

Complete Kit \$2.95

SUPER-SNOOP AMPLIFIER

A super-sensitive amplifier which will pick up a pin drop at 15 feet! Great for monitoring baby's room or as a general purpose test amplifier. Full 2 watts of output, runs on 6 to 12 volts, uses any type of mike. Requires 8-45 ohm speaker.

Complete Kit, BN-9 \$4.95

MUSIC LIGHTS KIT

See music come alive! 3 different lights flicker with music or voice. One light for lows, one for the mid-range and one for the highs. Each channel individually adjustable, and drives up to 300 watts. Great for parties, band music, nite clubs and more.

Complete Kit, ML-1 \$7.95

SIREN KIT

Produces upward and downward wail characteristic of police siren. 5 Watts audio output, runs on 3-9 volts, uses 8-45 ohm speaker.

Complete Kit, SM-3 \$2.95

CODE OSCILLATOR KIT

Powerful 1 watt audio oscillator of approx. 1 kHz, good for many uses. Great for warning alarm, battery checker, voltage indicator and code oscillator.

Complete Kit, CPO-1 \$2.50

POWER SUPPLY KIT

Complete triple regulated power supply provides variable ± 15 volts at 200 mA and +5 volts at 1 Amp. 50 mV load regulation good filtering and small size. Kit less transformers. Requires 6-8 V at 1 Amp and 18 to 30 VCT.

Complete Kit, PS-3LT \$6.95

DECADE COUNTER

PARTS KIT

- INCLUDES \$3.50
- 7490A decade counter
 - 7475 latch
 - 7447 LED driver
 - LED readout
 - Current limit resistors

Complete with instruction and details on how to build an easy, low cost freq. counter. R8

SEE YOU IN ATLANTA - HAMFESTIVAL JUNE 18 & 19

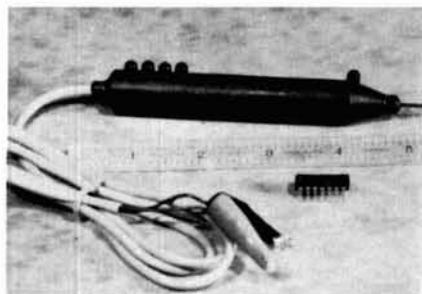

LOGIC PROBE

Compare these features

- > 100 k Ω input Z
- Probe tip protected against overvoltage
- Automatic pulse memory
- Counts < 15 ns pulses
- Assembled and tested
- Use in almost any logic system

ONLY \$24.95

SEND CHECK OR MONEY ORDER

L.S.I., BOX 7197, UNIV. STA., PROVO, UTAH 84602

QUALITY KENWOOD TRANSCEIVERS ... from KLAUS RADIO

The TS-820 is the rig that is the talk of the Ham Bands. Too many built-in features to list here. What a rig and only \$830.00 ppd. in U.S.A. Many accessories are also available to increase your operating pleasure and station versatility.



TS-820
160-10M TRANSCEIVER

Super 2-meter operating capability is yours with this ultimate design. Operates all modes: SSB (upper & lower), FM, AM and CW. 4 MHz coverage (144 to 148 MHz). The combination of this unit's many exciting features with the quality & reliability that is inherent in Kenwood equipment is yours for only \$599.00 ppd. in U.S.A.



TS-700A
2M TRANSCEIVER

Guess which transceiver has made the Kenwood name near and dear to Amateur operators, probably more than any other piece of equipment? That's right, the TS-520. Reliability is the name of this rig in capital letters. 80 thru 10 meters with many, many built-in features for only \$629.00 ppd. in U.S.A.



TS-520
80-10M TRANSCEIVER



TR-7400A
2M MOBILE TRANSCEIVER

This brand new mobile transceiver (TR-7400A) with the astonishing price tag is causing quite a commotion. Two meters with 25W or 10W output (selectable), digital read-out, 144 through 148 MHz and 800 channels are some of the features that make this such a great buy at \$399.00 ppd. in U.S.A.

Send SASE NOW for detailed info on these systems as well as on many other fine lines. Or, better still, visit our store Monday thru Friday from 8:00 a.m. thru 5:00 p.m. The Amateurs at Klaus Radio are here to assist you in the selection of the optimum unit to fulfill your needs.

KLAUS RADIO Inc.

8400 N. Pioneer Parkway, Peoria, IL 61614
Jim Plack W9NWE — Phone 309-691-4840

Vanguard now has a **HOT**
2m converter ~ at a price
you can afford

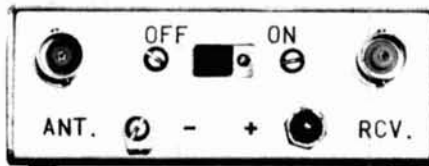

MODEL C-144-A ONLY \$39.95

**READ THE SPECIFICATIONS & SEE
WHY IT'S THE BEST CONVERTER
VALUE AVAILABLE ANYWHERE!!**

- Dual-gate MOSFET r.f. stage with diode protected input.
- Dual-gate MOSFET mixer for minimum cross modulation. Every converter tested for noise figure (2.5 — 3.0 dB max.) with Hewlett Packard noise measuring equipment.
- 6 tuned circuits.
- More than 20 dB gain. .1 microvolt sensitivity guarantee when used with receivers having 1 microvolt or better sensitivity.
- Complete with one .005% plug-in crystal to cover 144-146 or 146-148 MHz (be sure to specify which, or get both for only \$5.00 more). Standard output is for 28-30 MHz.
- 16 gauge aluminum case with BNC receptacles and antenna/power switch. Measures 3½" x 2¼" x 1¼"
- Operates 12 Vdc @ 15 ma.

*IN STOCK NOW FOR IMMEDIATE
C.O.D. SHIPMENT. Call Monday through
Friday 9 AM to 4 PM (212) 468-2720.*

VANGUARD LABS

196-23 Jamaica Ave., Hollis, New York 11423

Insulates and protects
Color code your tools

PLASTI-DIP YOUR GRIP



Dip your own tools in plastic ■ Just dip and let dry (no heat required) ■ Easier on hands ■ More gripping power ■ No more cold, slippery handles ■ Identifies your tools (choice of colors) ■ Also coats wood, glass, plastic, etc. ■ Permanent ■ Wears like plastic & it insulates ■ Smooth & thick — feels like hot dip flexible vinyl

CONTENTS: 16 FL. OZS.

COLORS: Red Blue Green
Black Yellow Orange

\$4.95 ea. TWO FOR \$9.90 - WE'LL
PAY SHIPPING
ADD 45¢ POST. & HAND. N. Y. S. RES. ADD 7% TAX

DEALER INQUIRIES INVITED



QUBE INTERNATIONAL
DEPT. HR 6 P.O. BOX 151
NO. TON., NEW YORK 14120

ME-3 microminiature tone encoder

Compatible with all sub-audible tone systems such as: Private Line, Channel Guard, Quiet Channel, etc.

- Powered by 6-16vdc, unregulated
- Microminiature in size to fit inside all mobile units and most portable units
- Field replaceable, plug-in, frequency determining elements
- Excellent frequency accuracy and temperature stability
- Output level adjustment potentiometer
- Low distortion sinewave output
- Available in all EIA tone frequencies, 67.0 Hz-203.5 Hz
- Complete immunity to RF
- Reverse polarity protection built-in

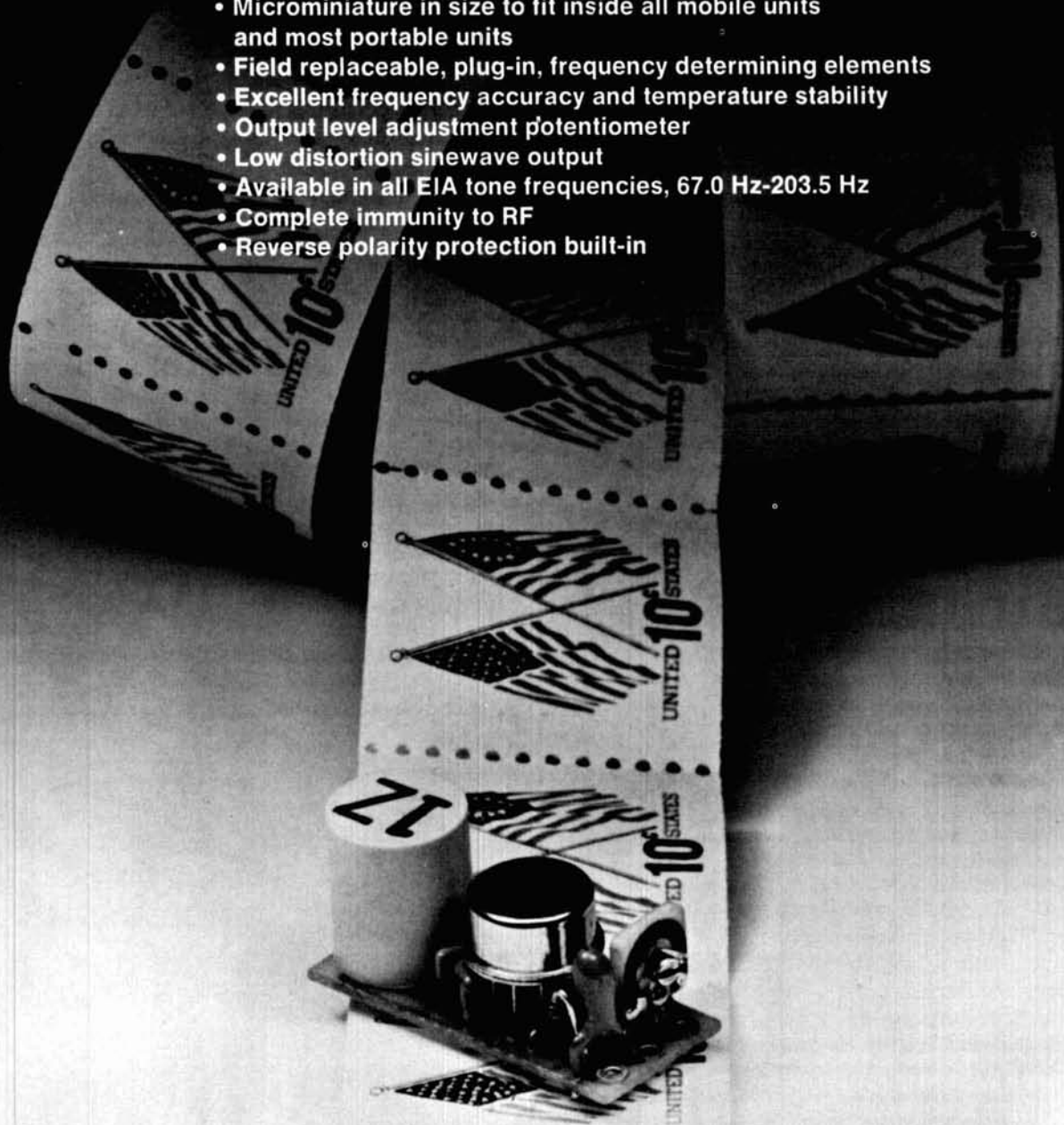

\$29.95 each

Wired and tested, complete with K-1 element

communications specialists

P. O. BOX 153
BREA, CALIFORNIA 92621
(714) 998-3021



K-1 FIELD REPLACEABLE,
PLUG-IN, FREQUENCY
DETERMINING ELEMENTS

\$3.00 each

ADVA

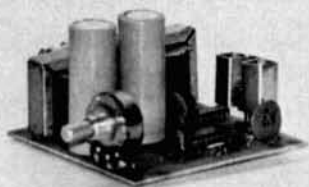

KIT \$11⁹⁵

ASSEMBLED \$17.95
ADD \$1.25 FOR
POSTAGE/HANDLING

VARIABLE POWER SUPPLY

- Continuously Variable from 2V to over 15V
- Short-Circuit Proof
- Typical Regulation of 0.1%
- Electronic Current Limiting at 300mA
- Very Low Output Ripple
- Fiberglass PC Board Mounts All Components
- Assemble in about One Hour
- Makes a Great Bench or Lab Power Supply
- Includes All Components except Case and Meters

OTHER ADVA KITS:

LOGIC PROBE KIT—Use with CMOS, TTL, DTL, RTL, HTL, HNHL and most MOS IC's. Built-in protection against polarity reversal and overvoltage. Draws only a few mA from circuit under test. Dual LED readout. Complete kit includes case and tips. **ONLY \$7.95**

FIXED REGULATION POWER SUPPLY KITS—Short circuit proof with thermal current limiting. Compact size and typical regulation of 0.5% make these ideal for most electronic projects. Available for 5V @ 500mA, 6V @ 500mA, 9V @ 500mA, 12V @ 400mA, 15V @ 300mA. Specify voltage when ordering. **\$8.95 ea.**

These easy-to-assemble kits include all components, complete detailed instructions and related fiberglass PC boards. Power supply kits do not include case or meters. Add \$1.25 per kit for postage and handling.

EMAIL NOW! FREE DATA SHEETS supplied with many items from this ad. **FREE ON REQUEST**—741 Op Amp with every order of \$5 or more—749 Dual Op Amp or two 1100 FET's with every order of \$10 or more, postmarked prior to 3/31/77. Use free items per order. **ORDER TODAY**—All items subject to prior sale and prices subject to change without notice. All items are new surplus parts—100% functionally tested.

WRITE FOR FREE CATALOG #76 offering over 350 semiconductors carried in stock. Send 13¢ stamp.

TERMS: Send check or money order (U.S. funds) with order. We pay 1st class postage to U.S., Canada and Mexico (except on kits), \$1.00 handling charge on orders under \$10. Calif. residents add 6% sales tax. Foreign orders add postage. COO orders—add \$1.00 service charge.

MORE SPECIALS:

RC4195DN 15V @ 300mA VOLTAGE REGULATOR IC. Very easy to use. Makes a neat Highly Regulated 15V Supply for Op AMP's, etc. Requires only unregulated DC (18-30V) and 2 bypass capacitors. With Data Sheet and Schematics. 8 pin MDIP **\$1.25**

LM741 FREQ COMPENSATED OP AMP. μ A741, MC1741, etc. mDIP 5/51

MC1458 DUAL 741 OP AMP mDIP **3/51**

RC455B DUAL 741 OP AMP mDIP **3/51**

2N3904 NPN TRANSISTOR AMPLIFIER/SWITCH to 50 mA μ 100 **6/51**

ZENERS—Specify Voltage 3.3, 3.9, 4.3, 5.1, 6.8, 8.2 **400mW 4/51 00**

9.1, 10, 12, 15, 16, 18, 20, 22, 24, 27, or 33V ($\pm 10\%$) **1 Watt 3/51 00**

- MONEY-BACK GUARANTEE
- ALL TESTED AND GUARANTEED

ADVA

ELECTRONICS
BOX 4181 O, WOODSIDE, CA 94062
Tel. (415) 851-0455

FREE

IC or FET's WITH
\$5 & \$10 ORDERS.1
DATA SHEETS
WITH MANY ITEMS.

DIODES & RECTIFIERS	TRANSISTORS	TRANSISTORS	TRANSISTORS	LINEAR IC's
2N706 50 24	2N4001 3/51	2N4030 2/51	LM340A 5	\$1.75
2N718 24	2N4002 50 25	2N5640 2/51	LM340T 6	1.75
1N456 10 6/51	2N4129 48	2N4129 3/51	CP643 54.00	LM340T 12 1.75
1N458 10 6/51	2N4130 3/51	2N4132 3/51	CP650 55.00	LM340T 15 1.75
1N463 10 6/51	2N4133 50 29	2N4134 5/51	CP651 54.00	LM340T 24 1.75
1N466 10 6/51	2N4138 38	2N4248 5/51	E100 4/51	LM340T 24 1.75
1N746 10 4/51	2N4180 38	2N4249 5/51	E101 3/51	LM376* 55
1N759 15/51	2N4183 38	2N4250 5/51	E102 3/51	LM377 2.50
1N814* 15/51	2N4219 24	2N4274 5/51	E179 3/51	LM378 1.29
1N962 10 4/51	2N4222 6/51	2N4302 50 29	MPF102 10*	NE555V* 2/51
1N974 10 4/51	2N4222A* 5/51	2N4303 29	MPF104	NE556A 2/50
1N2004 6/51	2N4230 5/51	2N4328 51	MPF112 4/51	LM7808 29
1N3569 6/51	2N4266 10 52	2N4328 2/51	SE2001 3/51	LM7809 29
1N4001* 12/51	2N4269 3/51	2N4391 51	SE1001 4/51	LM723 2/51
1N4002 12/51	2N4295 50 24	2N4392 50 50	SE1002 4/51	LM723B* 3/51
1N4003 12/51	2N4296A 28	2N4416 2/51	SE2001 4/51	LM741CN14 3/51
1N4004 12/51	2N4297* 5/51	2N4416A 50 50	SE2002 4/51	LM741CN 3/51
1N4005 10/51	2N4353 51 50	2N4456 10 51	SE3001 10 3/51	LM741CN* 4/51
1N4006 10/51	2N4363 6/51	2N4461 51	SE3002 53.00	LM741CN14 4/51
1N4007 10/51	2N4364 4/51	2N4462 2/51	SE520 53.00	LM741CN 65
1N4140 15/51	2N4365 10 6/51	2N4468 2/51	1F573 10 3/51	JBC3 DIP 25
1N4154* 25/51	2N4368 6/51	2N4481 52 50	1F575 3/51	JBC3 DIP 1.00
1N4370 10 6/51	2N4370 6/51	2N4488 51	DIGITAL IC's	JBC4 DIP 30
1N4372 2/51	2N4372A 5/51	2N4495 3/51	MM5738 52.95	LM338 1.15
1N4454 15/51	2N4341 5/51	2N4507 4/51	SN7400 16	LM1458* 3/51
1N4728 10 3/51	2N4342 5/51	2N4508 4/51	SN7410 16	LM211N 51.40
1N4753 10 3/51	2N4343 6/51	2N4516 5/51	SN7410N 16	LM2586CP 1.55
1N4801 10 3/51	2N4344 4/51	2N4515 6/51	SN7420 16	2740DE 95
1N5236 4/51	2N4346 4/51	2N4518 5/51	SN7460 16	CA3028A 1.75
	2N4388 10 3/51	2N4519 5/51	SN7470 38	CA3046 44
	2N4389 10 3/51	2N4523 3/51	SN7475N 38	LM3378 1.45
	2N4391 10 3/51	2N4527 55.00	SN7475N 38	CA3086* 55
	2N4392 10 3/51	2N4529 55.00	SN7475N 38	LM338 55
	2N4393 10 3/51	2N4533 3/51	SN7475N 38	RC1480 1.50
	2N4394 10 3/51	2N4537 51.50	LM100H 52.50	RC1491K* 2.50
	2N4395 10 3/51	2N4542 1.90	LM301A 27	RC4195K* 2.25
	2N4396 10 3/51	2N4547 3/51	LM303H 27	LM4250CN 2.20
	2N4397 10 3/51	2N4548 50 38	LM3088 38	RC4500N 55
	2N4398 10 3/51	2N4549 50 38	LM309K 1.25	NE555V 35
	2N4399 10 3/51	2N4549 50 38	LM309K 1.25	NE555B 35
	2N4400 10 3/51	2N4549 50 38	LM309K 1.25	LM7805 1.25
	2N4401 10 3/51	2N4549 50 38	LM309K 1.25	LM7805C 1.25
	2N4402 10 3/51	2N4549 50 38	LM309K 1.25	LM7809 1.45
	2N4403 10 3/51	2N4549 50 38	LM309K 1.25	DM7402 2.75
	2N4404 10 3/51	2N4549 50 38	LM309K 1.25	RC4195DN 1.5V/50mA mDIP 1.25

*SUPER SPECIALS:

1N914 100V/10mA Diode	20/51	MPF102 200MHz RF Amp	3/51
1N4001 100V/1A Rect.	15/51	40673 MOSFET RF Amp	\$1.75
1N4154 30V 1N914	25/51	LM324 Quad 741 Op Amp	34
BR1 50V 1/2A Bridge Rect.	4/51	LM376 Pos Volt Reg mDIP	55
2N2222A NPN Transistor	6/51	NE555 Time mDIP	2/51
2N2907 PNP Transistor	6/51	LM723 2.37V Reg DIP	3/51
2N3055 Power Xistor 10A	69	LM741 Comp Op Amp mDIP	4/51
2N3904 NPN Amp/Sw μ 100	6/51	LM1458 Dual 741 mDIP	3/51
2N3906 PNP Amp/Sw μ 100	6/51	CA3086 5 Trans Array DIP	55
CP650 Power FET $\frac{1}{2}$ W	6/51	RC4195DN 15V/50mA mDIP	1.25
RF391 RF Power Amp Transistor 10.25W @ 3.0MHz to 3			\$5.00
555X Timer 1 $\frac{1}{2}$ W (The Different pinout from 555 (w/data))			3/51
RC4194TK Dual Tracking Regulator 0.2 to 30V @ 200mA TO-66			\$2.50
RC4195TK Dual Tracking Regulator 15V @ 100mA (TO-66)			\$2.25
8038 Waveform Generator $\frac{1}{2}$ W Wave With Circuits & Data			\$3.75

talk power by **TPL**
Econo-line



- Quality for an Economy Price
- Solid State Construction
- Linear Switch (FM/SSB)
- Broad Band

Model	Input	Output	Typical	Frequency	Price
702	10W-20W	50W-90W	10W in/70W out	143-149MHz	\$149.00
702B	1W- 5W	60W-80W	1W in/70W out	143-149MHz	\$179.00

Now get TPL COMMUNICATIONS quality and reliability at an economy price. The solid state construction, featuring magnetically coupled transistors and a floating ground, gives you an electronically protected amplifier that should last and last.

The Linear Bias Switch allows you to operate on either FM or SSB. The 702 and 702B are exceptionally well suited for 2-meter SSB. Typical power output levels as high as 100W PEP can be achieved with the proper drive.

The broad band frequency range means that your amplifier is immediately ready to use. No tuning is required for the entire 2-meter band and adjacent MARS channels on TPL's new **Econo-line**.

See these great new additions to the TPL COMMUNICATIONS product line at your favorite radio dealer.

TPL

Call or write for prices and information on TPL's complete line of amateur and commercial amplifiers.
COMMUNICATIONS INC.

1324 W. 135TH ST., GARDENA, CA 90247 • (213) 538-9814

Canada: A.C. Simmonds & Sons Ltd., 285 Yorkland Blvd., Willowdale, Ontario M2J 1S8
Export: EMEC Inc., 2350 South 30th Avenue, Hollandale, Fla. 33009

UHF DX!



MBM48/70cm

- Horizontal
- Beamwidth : 26°
- Power Rating : 1 Kw Peak
- Weight : 2.7 Kg
- Design
- Impedance : 50 ohms

PRICE \$49.45

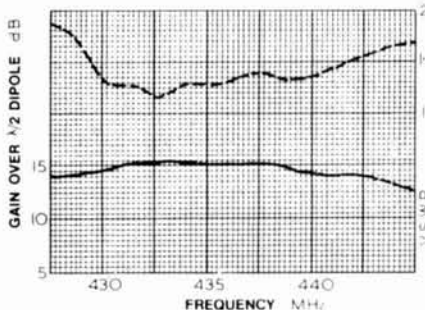

VHF Communications

915 N. Main Street
Jamestown, N. Y. 14701

Everything you put into ham radio comes together at your antenna. That's why we put everything we've got into making Swan antennas the best you can buy.

Swan beam antennas are precision engineered to give you a full 2000-watt P.E.P. rating. They're designed for a VSWR of 1.5:1 or better at resonance. They'll give you optimum gain and they're built tough and rugged to stand up to some of the meanest environments.

Don't lose it right where it all comes together. Get one of these Swan beam antennas and top off your rig with a winner. Use your Swan credit card. Applications at your dealer or write to us.

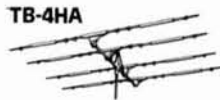

TB-4HA
Heavy-duty, four-working-element antenna for 10, 15 and 20 meters. \$259.95

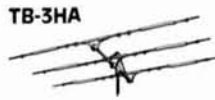

TB-3HA
Heavy-duty, three-working-element antenna for 10, 15 and 20 meters. \$199.95



TB-2A
Light-weight, two-working-element antenna for 10, 15 and 20 meters. \$129.95

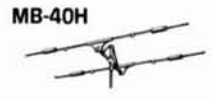

MB-40H
Heavy-duty, two-working-element antenna for 40 meters. \$199.95

Ask about our 1040V trap vertical for 10 thru 40 meters with optional 75-meter add-on kit.

SWAN BEAM ANTENNA SPECIFICATIONS. For 52-ohm coaxial feedlines.

ANTENNA MODEL NUMBER	BOOM LENGTH & DIAMETER	LOWEST ELEMENT	TURNING RADIUS	MAXIMUM WIND SURVIVAL	WIND LOAD @ 80 MPH	WIND SURFACE AREA	NET WEIGHT
TB-4HA	24' x 1.5"	28'-10"	18'-6"	100 mph	148 lbs.	6 sq.ft.	54 lbs.
TB-3HA	16' x 1.5"	28'-2"	16'	100 mph	110 lbs.	4 sq.ft.	44 lbs.
TB-2A	6.5' x 1.5"	27'-8"	14'-3"	80 mph	60 lbs.	1.8 sq.ft.	18 lbs.
MB-40H	15.75' x 1.5"	30'-4"	17'-6"	100 mph	80 lbs.	2.5 sq.ft.	40 lbs.

(Prices FOB Oceanside, CA)

Dealers throughout the world or order direct from

 **SWAN ELECTRONICS**
A subsidiary of Cubic Corporation
305 Airport Road, Oceanside, CA 92054
(714) 757-7525

DON'T LOSE IT HERE.



This is easy- anyone can solder- WITH KESTER SOLDER

**KESTER
SOLDER**



Handymen! Hobbyists! DO-IT-YOURSELFERS!

Let Kester Solder aid you in your home repairs or hobbies. For that household item that needs repairing — a radio, TV, model train, jewelry, appliances, minor electrical repairs, plumbing, etc. — Save money — repair it yourself. Soldering with Kester is a simple, inexpensive way to permanently join two metals.

When you Solder go "First Class" — use Kester Solder.

For valuable soldering information send self-addressed stamped envelope to Kester for a FREE Copy of "Soldering Simplified".



KESTER SOLDER

Litton 4201 WRIGHTWOOD AVENUE/CHICAGO, ILLINOIS 60639



Glade Valley School Radio Session 18th Year — July 30 thru August 12, 1977

Need someone to make you upgrade?
Let us do it before the QRM does!

It's more fun our way. Instruction in theory and four code practice sessions per day. Have a "Vacation with a Purpose". Two weeks in the Blue Ridge Mountains of North Carolina. Classes at all levels and FCC exam available at close of Session.

C. L. PETERS, K4DNJ, Director
P. O. Box 458, Glade Valley, N. C. 28627
Please send me the Booklet and Application Blank for the 1977 Glade Valley School Radio Session.

Name _____ Call _____
Address _____
City/State/Zip _____

SABA - 5

THE SIGNAL INTENSIFIER IT REALLY WORKS!
NO TUNING, 10, 15, 20, 40 & 80 METER OPERATION
FOR AMATEUR OR HAM



- BROAD BAND WITH ADEQUATE MARS OVERLAP (May be tuned for 6 and 12 MHz) 2 Meter Operation Available Also.
- VASTLY IMPROVED SIGNAL/NOISE RATIO (i.e. 5-35 ratio from Europe to U.S.A.) Increased to 5 - 9 Over with SABA 5.
- TR RELAY OPERATION FOR INSTANTANEOUS SWITCHING IS AVAILABLE.
- SOLID STATE MOS - FET CIRCUITRY.
- SIMPLE INSTALLATION. NO MODIFICATION TO ANY MAKES/MODELS OF AMATEUR EQUIPMENT (Antenna Connection & Plug to Power).
- BATTERY OR EXTERNAL POWER MODELS ARE AVAILABLE.

ITEM	QTY.	DESCRIPTION	*HAM NET EA.	COLOR **	TOTALS
1		SABA-5-1R Battery Operation - Receive Only	68.00		
2		SABA-5-2R 115VAC Operation - Receive Only	82.00		
3		SABA-5-1T Use DC Power Source. Has TR Switch (100MA & 12 to 18 V) included.	76.00		
4		SABA-5-2T HAS TR Switch included. Externally Gated operation at 110VAC	90.00		
5		SABA-5-3T Has TR Switch included. Automatically Gated operation at 110VAC	96.00		
6		SABA-5-2MM Mobil. DC operation. TR Switch included. 2 Meter operation.	69.95		
7		SABA-5-2MB Base unit. TR Switch included. 2 Meter operation.	74.00		
8		TORA - 6 Power Booster	59.95		
9		MINI - AMP, MA - (Specify Band) 2 to 100 Meter available.	15.00		
10		OTHER (Specify Below) Such as Antenna Matcher, Speech compressor, etc.		Request Information (Tell us about your rig)	

* PRICES SHOWN ARE HAM NET, U.S.A., F.O.B. TAMPA, FLORIDA. CHARGE, CASH OR C.O.D. ORDERS ONLY.
** COLORS AVAILABLE: (B) Blue, (G) Grey, (BL) Black
Charge to: BankAmericard Master Charge *
Card No. _____ Exp. Date _____
* Also Bank I.D. No. _____ For BankAmericard

FOR MORE INFORMATION PLEASE CONTACT:

SYMTEK INC.

4805 N. HESPERIDES, TAMPA, FLA., 33614, U.S.A.

FOR PLACING ORDERS OR REQUESTING SALES INFORMATION PLEASE CALL (813) 879-8730
FOR TECHNICAL INFORMATION PLEASE CALL (813) 879-8467

TOTAL FOR NOISE	
SHIPPING & HANDLING	1.50
AIR MAIL, INSURANCE & HANDLING (If Applicable)	3.50
FLA. RES. ADD 4% S.T.	
TOTAL REMITTANCE	

DON & BOB'S SUPER STATION BUYS

VHF SPECIALS: Kenwood TS-700A List ... \$599 - Call for quote
KLM In Stock on Antennas, Linears, Accessories.

JANEL PREAMPS In Stock

KLM KR400 Rotor **\$85.00**
CDE Big Talk Rotor **\$79.00**
CDE Ham-2 **\$129.00**

Hy Gain handi talkie **\$189.95 - Call for quote**
Midland 13-510 2m FM synthesized **\$359.00 - Call for quote**
CABLE 5/32", 6-strand, soft-drawn guy cable. For mast or light tower, 3¢ foot.

RAYTHEON 811A **\$16.00/pr.**

BELDEN COAX CABLE: 8237 RG8 19¢ ft., 8214 RG8 foam 23¢ ft., 8448 rotor cable 14¢ ft., 8210 72 ohm kw twinlead **\$19/100 ft.** 8235 300 ohm kw twinlead **\$12/100 ft.**, PL259 49¢; UG175 adapter 19¢; PL258 double female **\$1.00.**

TELEX HEADSETS In Stock

NYLON CORD 5000 ft. + per roll **\$15.00**

BIRD PRODUCTS IN STOCK.

CALL US FOR QUOTES ON: ATLAS 350XL,
KENWOOD TS520, TS700A, TR7400A, FT101E,
TEMPO 2020 & ETO. ALL IN SEALED CARTONS.

CALL US FOR QUOTES & ITEMS NOT LISTED

TERMS: All prices FOB Houston. Quotes Good 30 Days. All Items Guaranteed. Some items subject to prior sale. Send letterhead for Amateur dealers price list. Texas residents add 5% tax. Please add postage estimate, excess refunded.

**MADISON
ELECTRONICS SUPPLY, INC.**
1508 MCKINNEY HOUSTON, TEXAS 77002
713/658-0268 Nites 713/497-5683

THE BLUE LINE IS HERE!

Don't sacrifice maximum power output and high efficiency for linearization. The BLUE LINE offers you the best of both designs. The BLUE LINE amplifiers are engineered using the latest state of the art stripline technology. This design technology means efficient broad band output with a very high degree of mechanical stability.

Vhf engineering is the only name you have to remember when it comes to VHF or UHF amplifiers, just look at the variety available.

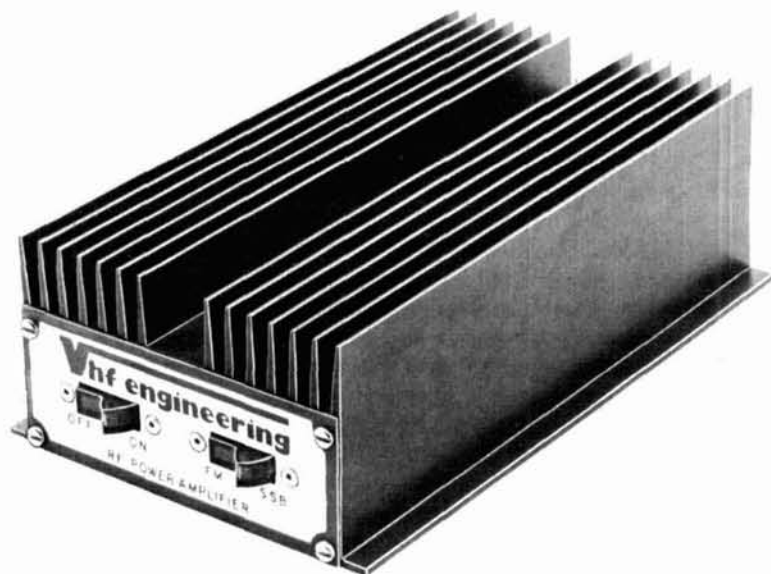

MODEL	FREQUENCY	EMISSION	POWER INPUT	POWER OUTPUT	WIRED AND TESTED PRICE
BLB 3/150	45- 55MHz	CW-FM-SSB/AM	3W	150W	TBA
BLC 10/70	140-160MHz	CW-FM-SSB/AM	10W	70W	139.95
BLC 2/70	140-160MHz	CW-FM-SSB/AM	2W	70W	159.95
BLC 10/150	140-160MHz	CW-FM-SSB/AM	10W	150W	259.95
BLC 30/150	140-160MHz	CW-FM-SSB/AM	30W	150W	239.95
BLD 2/60	220-230MHz	CW-FM-SSB/AM	2W	60W	159.95
BLD 10/60	220-230MHz	CW-FM-SSB/AM	10W	60W	139.95
BLD 10/120	220-230MHz	CW-FM-SSB/AM	10W	120W	259.95
BLE 10/40	420-470MHz	CW-FM-SSB/AM	10W	40W	139.95
BLE 2/40	420-470MHz	CW-FM-SSB/AM	2W	40W	159.95
BLE 30/80	420-470MHz	CW-FM-SSB/AM	30W	80W	259.95
BLE 10/80	420-470MHz	CW-FM-SSB/AM	10W	80W	289.95

Don't forget our popular PA-2501 and PA-4010 at \$74.95 (wired and tested) \$59.95 (Kit)

Export prices slightly higher. Prices subject to change.

FEATURES

- High efficiency means low current drain.
- Broad band design (no tuning).
- Direct 12 volt DC operation.
- Indicator lamps for On/Off and FM/SSB.
- Relay switching (allows you to put amplifier in or out of circuit at the flip of a switch).
- Insertion loss of less than 1 dB.
- One year limited warranty on parts and labor.



SEND FOR NEW CATALOG AND PRICE LIST.

First edition. . . 16 page catalog, listing our full line of products. The world's most complete line of VHF kits and equipment. Please enclose .50¢ to cover postage and handling.



Vhf engineering

DIVISION OF BROWNIAN ELECTRONICS CORP.

1304 H. 320 WATER ST. BINGHAMTON, N.Y. 13901 / Phone 607/723 9574



NEW! FM144-10SXRII



All Solid State-PLL digital synthesized — No Crystals to buy! 5KHz steps — 144-149 MHz-LED digital readout PLUS MARS-CAP.*

- 5MHz Band Coverage — 1000 Channels (instead of the usual 2MHz to 4MHz — 400 to 800 Channels) • Priority Channel • Audio Output 4 Watts • 15 Watts Output
- Unequaled Receiver Sensitivity and Selectivity — 15 POLE FILTER, MONOLITHIC CRYSTAL FILTER AND AUTOMATIC TUNED RECEIVER FRONT END — COMPARE!!
- Superb Engineering and Superior Commercial Avionics Grade Quality and Construction Second to None at ANY PRICE.

- **FREQUENCY RANGE:** Receive: 144.00 to 148.995 MHz, 5KHz steps (1000 channels). Transmit 144.00 to 148.995 MHz, 5KHz steps (1000 channels) + MARS-CAP.*
- **FULL DIGITAL READOUT:** Six easy to read LED digits provide direct frequency readout assuring accurate and simple selection of operating frequency
- **AIRCRAFT TYPE FREQUENCY SELECTOR:** Large and small coaxially mounted knobs select 100KHz and 10KHz steps respectively. Switches click stopped with a home position facilitate frequency changing without need to view LED'S while driving and provides the sightless amateur with full Braille dial as standard equipment.
- **FULL AUTOMATIC TUNING OF RECEIVER FRONT END:** DC output of PLL fed to varactor diodes in all front end R-F tuned circuits provides full sensitivity and optimum intermodulation rejection over the entire band. **No other amateur unit at any price** has this feature which is found in only the most sophisticated and expensive aircraft and commercial transceivers
- **TRUE FM:** Not phase modulation — for superb emphasized hi-fi audio quality second to none.
- **FULLY REGULATED INTEGRAL POWER SUPPLIES:** Operating voltage for all circuits, i.e., 12v, 9v and 5v have independently regulated supplies. 12v regulator effective in keeping engine alternator noises out and protects final transistor from overload.
- **MONITOR LAMPS:** 2 LED'S on front panel indicate (1) incoming signal-channel busy, and (2) un-lock condition of phase locked loop.
- **DUPLEX FREQUENCY OFFSET:** 600KHz plus or minus, 5KHz steps. Plus simplex, any frequency.
- **MODULAR COMMERCIAL GRADE CONSTRUCTION:** 6 unitized modules eliminate stray coupling and facilitate ease of maintenance.
- **ACCESSORY SOCKET:** Fully wired for touch-tone, phone patch, and other accessories.
- **RECEIVE:** 25 uv sensitivity, 15 pole filter as well as monolithic crystal filter and automatic tuned LC circuits provide superior skirt selectivity.
- **AUDIO OUTPUT: 4 WATTS.** Built in speaker.
- **HIGH/LOW POWER OUTPUT:** 15 watts and 1 watt, switch selected. Low power may be adjusted anywhere between 1 watt and 15 watts, fully protected — short or open SWR.
- **PRIORITY CHANNEL:** Instant selection by front panel switch. Diode matrix may be owner re-programmed to any frequency (146.52 provided).
- **DUAL METER:** Provides "S" reading on receive and power out on transmit.
- **OTHER FEATURES:** Dynamic microphone, mobile mount, external speaker jack, and much, much, more. Size: 2 1/2 x 6 1/2 x 7 1/2. All cords, plugs, fuses, mobile mount, microphone hanger, etc., included. Weight: 5 lbs.



NEW! 6 METER FM50-10SXRII

Same specifications as above except transmit/receive: 51.00-53.995 MHz, 600 channels
Introductory Price \$389.00



SUMMER SPECIAL
FM144-10SXRII
\$389.00
VALUE \$599.00
Regulated AC/PS
Model FMPS-4R ... \$49.00

NEW!
TONE ENCODER/DECODER
SC 12A 12 CHANNELS... DUAL TONE
Introductory Price \$119.00

Touch-Tone Pad
MODEL FMTP-1
... \$59.00

Manufactured by one of the world's most distinguished Avionics manufacturers, Kyokuto Denshi Kaisha, Ltd.

First in the world with an all solid state 2 meter FM transceiver.

AMATEUR-WHOLESALE ELECTRONICS

8817 S.W. 129th Terrace, Miami, Florida 33176
Telephone (305) 233-3631 • Telex: 51-5628
U.S. DISTRIBUTOR

PLEASE ORDER FROM YOUR LOCAL
DEALER OR DIRECT IF UNAVAILABLE.

Regional Sales & Service Centers:
Northeast: Buzzards Bay Electronics
Buzzards Bay, Mass.
East: Sanford Communications, Inc.
Colonia, N.J.
West: Consumer Communications, Inc.
Seattle, Wash.



NEW! FMSC-2 SCANNER FOR KDK FM-144

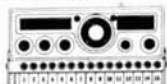

14 CHANNEL PROGRAMABLE
INTRODUCTORY PRICE \$99

NEW! 7400 SCANNER

FOR
KENWOOD
TR-7400A

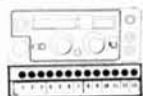

14 CHANNEL PROGRAMABLE
INTRODUCTORY PRICE \$99

***NEW**

\$39.95



NEW! ADD
5 CHANS (TOTAL 10)
TO SRC-146A

- Simple 10 min. installation
- Same color and quality as SRC 146A
- Completely WIRED & TESTED
- ALSO usable with most other hand helds \$39.95

ATLAS, COLLINS, REGENCY, DENTRON, BRIMSTONE, CUSH-CRAFT, BIRD, STANDARD, KLM, HYGAIN, KENWOOD, TEMPO, MINI-PRODUCTS, MIDLAND, VHF MARINE, EIMAC, ICOM, AMMCOM, CIR, ETC. — PLEASE WRITE FOR QUOTE.

***NEW**

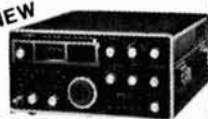

TEMPO 2020
A BRILLIANT NEW SSB TRANSCEIVER PROVIDING AN UNBEATABLE COMBINATION OF ADVANCED ENGINEERING AND UNIQUE OPERATING FEATURES. PLEASE WRITE FOR COMPLETE INFORMATION

STANDARD TRANSCEIVER MODEL SRC-146A

***NEW!**
NEW! TOUCH TONE PAD COMPLETELY WIRED & READY TO PLUG IN \$69.00 COMPLETE BACK ASSEMBLY



YAESU FT-101E TRANSCEIVER'S
Please write for special deal.

NEW AM/FM ANALYZER

SIGMA AF-250L



- INTRODUCTORY PRICE \$199
 - DEVIATION/MODULATION METER —
 - FM: 0-20 KHz, AM: 0-100% — SIZE: 5 1/2" (h) x 10 1/4" (w) x 7 1/4" (d), WEIGHT: 7 lbs.
 - FREQUENCY: 1.8MHz-520MHz
 - ALSO MODEL AF-250LW WITH BUILT IN 125 WATT CALIBRATED WATT METER AND DUMMY LOAD. PRICE \$259
- PLEASE WRITE FOR COMPLETE INFORMATION

NEW! TWO NEW SCANNERS!

FMSC-1 SCANNER FOR KDK FM 144 AND 7400 SCANNER II for Trio-Kenwood TR-7400A

FMSC-1 SCANNER \$169
7400 SCANNER II \$189

- Full scan 146 and 147 MHz consecutively or 1 MHz, or any MHz range • Scan rate: 1 MHz/2 seconds (adjustable) • Controls: Scan/Hold, Latch/Delay, 600 KHz offset (off, up, down), program/1 MHz • Simple installation.

NEW — CDR HAM II ROTATORS Reg. \$159.95 \$125.00



ATLAS 210X-215X AND 350-XL

PLEASE WRITE FOR SPECIAL BONUS AND PACKAGE OFFERS.



UNEQUALLED AT MANY TIMES THE PRICE.



SIGMA RF-2000 SWR & POWER METER

INTRODUCTORY PRICE \$29
CAL. PWR SCALES 200W/2000W
• FREQ. RANGE 3.5 - 150 MHz
• PLEASE DO NOT CONFUSE THE RF 2000 WITH SIMILAR APPEARING LOWER PRICED UNITS — RF 2000 IS AN INDIVIDUALLY CALIBRATED PROFESSIONAL QUALITY INSTRUMENT —

SIZE
7" (w) x 2 1/2" (h)
x 2 1/2" (d)

NEW!



SIGMA XR-3000D LINEAR AMPLIFIER



INTRODUCTORY PRICE \$789

2 DAY AIR SHIPMENT ANYWHERE IN U.S. \$35. ALASKA AND HAWAII SLIGHTLY HIGHER.

- FULL BAND COVERAGE 160-10 METERS INCLUDING MARS.
- 2000 + WATTS P.E.P. SSB INPUT. 1000 WATTS INPUT CONTINUOUS DUTY, CW, RTTY AND SSTV.
- TWO EIMAC 3-500Z CONSERVATIVELY RATED FINALS.
- ALL MAJOR HV AND OTHER CIRCUIT COMPONENTS MOUNTED ON SINGLE G-10 GLASS PLUG IN BOARD. HAVE A SERVICE PROBLEM? (VERY UNLIKELY) JUST UNPLUG BOARD AND SEND TO US.
- HEAVY DUTY COMMERCIAL GRADE QUALITY AND CONSTRUCTION SECOND TO NO OTHER UNIT AT ANY PRICE!
- WEIGHT: 90 lbs. SIZE: 9 1/2" (h) x 16" (w) x 15 3/4" (d).

FEATURES

CUSTOM COMPUTER GRADE COMMERCIAL COMPONENTS, CAPACITORS, AND TUBE SOCKETS MANUFACTURED ESPECIALLY FOR HIGH POWER USE — HEAVY DUTY 10KW SILVER PLATED CERAMIC BAND SWITCHES • SILVER PLATED COPPER TUBING TANK COIL • HIGH 4" EASY TO READ METERS — MEASURE PLATE CURRENT, HIGH VOLTAGE, GRID CURRENT, AND RELATIVE RF OUTPUT • CONTINUOUS DUTY POWER SUPPLY BUILT IN • STATE OF THE ART ZENER DIODE STANDBY AND OPERATING BIAS PROVIDES REDUCED IDLING CURRENT AND GREATER OUTPUT EFFICIENCY • BUILT IN HUM FREE DC HEAVY DUTY ANTENNA CHANGE-OVER RELAYS • AC INPUT 110V OR 220V AC, 50-60Hz • TUNED INPUT CIRCUITS • ALC-REAR PANEL CONNECTIONS FOR ALL OUTPUT TO EXCITER AND FOR RELAY CONTROL • DOUBLE INTERNAL SHIELDING OF ALL RF ENCLOSURES • HEAVY DUTY CHASSIS AND CABINET CONSTRUCTION AND MUCH, MUCH MORE.



ASTRO 200

AMMCOM S 2 25



PLEASE WRITE FOR COMPLETE INFORMATION



ACCESSORIES FOR KDK FM 144

FMPS 4R	Regulated AC/PS	\$49
FMP1-1	Touch Tone Pad	\$59
FMP1-2	Touch Tone Pad with 10 Number	
	Programmable Memory	\$99
FMPC-1	Microphone with Built-in	
	Touch Tone Pad	\$59
FMTD-1	Private Call Decoder for use with and	
	Programmed by Any Touch Tone Pad	\$129
SC-12A	Audible Tone Encoder Decoder	\$119
FMSC-1	Scanner — Random, Any Range	\$169
FMSC-2	Scanner — Programmable, 14 Channels	\$99
MARS CAP*	Option Kit — Any Frequency,	
	Any Split	\$12
FMOF-1	Offset Option Kit — 2	
	Extra Positions, Crystals Required	\$19
FMOF-2	±1 MHz Offset Option Kit	
	(No Crystals To Buy)	\$19
FMT-1	Sub Audible Tone (100 Hz —	
	Adjustable 67.203 Hz)	\$29
FMAT-1	1/2 Wave Portable Antenna for Hotel,	
	Motel or Apartment	\$7.95
	Extra DC Cord & Plug	\$3.50
	ACC. Socket 5 Pin Din Plug	\$1.50
	Owners Manual	\$5.00
	Service Manual	\$2.00
	Mounting Bracket (Extra)	\$6.00

S. I. GREGORY — WA4KGU,
Owner/Gen. Mgr.

AMATEUR-WHOLESALE ELECTRONICS

8817 S.W. 129th Terrace, Miami, Florida 33176

COURTEOUS PERSONAL SERVICE — SAME DAY SHIPMENT • Prices subject to change without notice.
TELEPHONE: (305) 233-3631 • TELEX 51-5628 • STORE HOURS: 10-5 MON.-FRI.



WOW!!! Poly Pak's EXCLUSIVE BARREL KITS®

Each kit carries a money-back guarantee! Test 'em yourself 'n save! Includes 100% material, too!

Avg. Ship. Wt. 6 ozs.

Buy 10 BARREL KITS AND CHOOSE THE 11TH KIT FREE

KIT #237 LED DISPLAY MOLEX PINS 200 for \$1.98 Pins 3/8" long, 1/10" spacing. For displays, keyboards, etc. Cat. No. 6H3594	BARREL KIT #229 MULTI-DIGIT READOUTS 10 for \$1.98 Barrels of 3's, 6's, & 9-digit readouts, some with driver chips. Wut a buy! Untested. No. 6H3628	BARREL KIT #225 SOUND TRIGGERS 3 for \$1.98 Hand clap sensitive crystal mike amplifier triggers. SCR. Cat. No. 6H3625	BARREL KIT #221 IC SOCKETS 8 for \$1.98 Mfr. untested! Four 14-pin, four 18-pin. Solder tail, pin-profile. No. 6H3621	MIXED READOUTS 15 for \$1.98 #219 Barrels of untested 17", 3", 6", 7-negs. Like PND-357, 500, 503, MAN-3's. Wut a buy! No. 6H3619	BARREL KIT #217 25 for \$1.98 Distributor unloads barrels of ass'd bulbs, pop'r' v. tubes to 24V. Screw & bayonet. Wt. 4 ozs. No. 6H3581	BARREL KIT #211 LO-PROFILE TO-5 50 for \$1.98 NPN power transistors, mostly good. Bases 40V, 10-2A. Hfe 30-100. Up to 260 MHZ. Like RCA 2N189, Wt. 12 ozs. No. 6H3551
BARREL KIT #210 GLOW-IN-PANELS 3 for \$1.98 4" x 1" panels that glow blue-green with 110VAC. Use for night lights, indicators, etc. Cat. No. 6H3550	BARREL KIT #205 MINI BLOCK CAPACITORS 50 for \$1.98 Unbelievable! Worth \$50. High precision submini caps for all applications. Wt. 3 ozs. Cat. No. 6H3526	BARREL KIT #203 CALCULATOR KEYBOARDS 10 for \$1.98 It's true! 20-key, 4-function keyboards at ridiculous give-away. Wt. 12 ozs. Cat. No. 6H3524	100 for \$1.98 #202 PLUGS, SOCKETS Distributor unloads! Includes AC, DC, RF, audio, & 0-100 ohm all kinds. Wt. 1 lb. Cat. No. 6H3527	BARREL KIT #201 6V INDICATORS w/leads 15 for \$1.98 Fast lamp manufacturer dumps inventory! Worth 69¢ ea. Like grain-o-wheat. Cat. No. 6H3526	BARREL KIT #200 9 DIGIT READOUT MODULES 5 for \$1.98 with calculator driver chips beneath epoxy. Cat. No. 6H3515	BARREL KIT #198 TRANSISTORS & DARLINGTONS 50 for \$1.98 Motorola dumps 1,000,000 TO-220 in barrels. NPNs & PNP's. Cat. No. 6H3533
BARREL KIT #194 10-AMP IN-LINE BRIDGE RECTIFIERS 20 for \$1.98 Ass'd voltage. We can't test 'em. No. 6H3475	BARREL KIT #192 NYLON GEARS 40 for \$1.98 Wide variety of sizes 1" to 3" gears for the mechanical gear train hobbyists. Wt. 10 ozs. No. 6H3427	BARREL KIT #191 CARBON FILM RESISTORS 800* for \$1.98 3/2 pound, approx. 1s, 1/4 watters. Ass't values. Unmarked. Cat. No. 6H3445	BARREL KIT #188 400 Parts \$1.98 Includes resistors, capacitors, transformers, rectifiers, diodes, etc. for p.e. work. Preformed, dumped into barrels by factory! 100%. Cat. No. 6H3401	BARREL KIT #186 KEYBOARD CHIPS 10 for \$1.98 Truthfully we can't test 'em. MM6740's, keyboard encoder chips. No. 6H3414	BARREL KIT #184 1/4-WATT METAL FILM 150 for \$1.98 100% metal film resistors. Long leads. 6H3413	BARREL KIT #182 JUMBO RED LEDS 15 for \$1.98 100% material, user cancellation from factory. 3V, 10 mly. 100's of projects, red leds. Cat. No. 6H3389
BARREL KIT #181 MICRO ZENERS 100 for \$1.98 1-watt, tiny, 100% material, from 2V to 30V. Axial leads. No shorts, no opens. DO-7 & micro epoxy units. Cat. No. 6H3368	BARREL KIT #163 MINI TRIM POTS 30 for \$1.98 Ass't. values 100 to 1 meg. What a buy. Single turn. 1/4 W. Wt. 6 oz. 6H3345	BARREL KIT #161 POP-PLASTIC TRANSISTORS 25 for \$1.98 2N3904's with some 2N3906's of 100% material. TO-92. Preformed. 1 oz. 6H3343 1 oz.	BARREL KIT #160 V. REGULATORS 10 for \$1.98 LM300KC TO-3 V.R.'s barrelled. Bot by the barrel. Cat. No. 6H3340	BARREL KIT #159 MODULAR SWITCHES 25 for \$1.98 Centralab with built-on switches. TV-makers express. Dpnd, gpd, etc. Brand new. Cat. No. 6H3350	BARREL KIT #158 MAGNIFIED MAN-3's 20 for \$1.98 seg readout, with built-on magnifier. Factory discontinued line. 100% material. Cat. No. 6H3325 1 oz.	BARREL KIT #154 CLOCK CHIPS 20 for \$1.98 We gathered an assortment of clock chip, alarm, calendar, beepers, who knows, all mixed. Cat. No. 6H3308
BARREL KIT #149 ROCKER SWITCHES 12 for \$1.98 No. 6H3302	BARREL KIT #145 MINI TRANSFORMER 15 for \$1.98 100% outputs, inter-convertible. Only 1" sq. Wt. 2 lbs. 6H3296	BARREL KIT #144 RCA PHONO PLUGS 40 for \$1.98 1,000,000 RCA phono plugs for this one. You hi-fi-ers know wut they are. 100% material. 6H3293	BARREL KIT #138 PANEL SWITCHES 30 for \$1.98 Did you hear of OAK's? One other opt maker barrelled all types of rotaries, electricals, etc. 6H3285	BARREL KIT #135 MICRO MINI LAMPS 20 for \$1.98 Imagine! Micro size (1/4 x 1/4) with wire leads. 3 to 6 VDC. 40 mly. 6H3259	BARREL KIT #129 MINI DIP IC'S 100 for \$1.98 Large mfr. dumped 100's of lbs into watters. Includes 7413, LM-380-8, 703, 567, 555, 558—but who knows? Wt. 1 lb. 6H3245	BARREL KIT #127 AXIAL ELECTROS 40 for \$1.98 Ass't. values, capacities and voltages. Cat. No. 6H3227
BARREL KIT #126 UPRIGHT ELECTROS 40 for \$1.98 1mf to 300mf in mixture of voltages. 100% marked in good. 6H3256	BARREL KIT #125 100% GOOD SOCKETS 200 for \$1.98 Calculator maker dump! We got a million of 'em. Cat. No. 6H3144	BARREL KIT #122 MICRO MINI LEDS 40 for \$1.98 All the try leds, axial, upright of Monsanto, Litronic, variety of colors. Yield 50% or better. 6H3138	BARREL KIT #120 TERMINAL STRIPS 100 for \$1.98 Wide ass't. of terminal strip connectors, from 1 contact up. Strip manufacturers barrel dump is your gain. Wt. 1 lb. Cat. No. 6H3136	BARREL KIT #87 NATIONAL IC BONANZA 100 for \$1.98 Types 8000, 7100 series, PTLs, ROMs, registers, clock & calc. chips, linear, etc. have fun! 6H2859	BARREL KIT #86 HOBBY LEDS 40 for \$1.98 747's, 727's, singles, triples, etc. 33 to 0.6. Bot from factory. All mixed. Cat. No. 6H2860	BARREL KIT #83 15 for \$1.98 VOLT REG Factory rejected them for length of leads. May include 2, 6, 8, 12, 15, 18, 24 volts. Power tab. Cat. No. 6H2835
BARREL KIT #93 5 AMP WATTS 200 for \$1.98 Resistor factory tried to fool us by mixing 100% color-coded resistors in barrel. Bot value is there. 4 oz. 6H3046 Untested	BARREL KIT #92 3 AMP WATTS RECTIFIERS 100 for \$1.98 Cosmetic rejected. Electrically fine. business! You check 'em, it's not for us. Ass't. voltages. 6H3204	BARREL KIT #91 SILVER MICAS 100 for \$1.98 Aerial, red case, variety of physical sizes & values. Cat. No. 6H3018	BARREL KIT #88 LITRONICS LED READOUTS 10 for \$1.98 177's, 727's, singles, triples, etc. 33 to 0.6. Bot from factory. All mixed have fun! No. 6H2861	BARREL KIT #85 MIXED READOUTS 10 for \$1.98 Factory return—such numbers as MAN-4's, MAN-7's, MAN-3's, 11 barrels & more time to separate. Cat. No. 6H2735	BARREL KIT #84 MIXED READOUTS 10 for \$1.98 Factory return—such numbers as MAN-4's, MAN-7's, MAN-3's, 11 barrels & more time to separate. Cat. No. 6H2735	BARREL KIT #81 POLYSTYRENE CAPS 100 for \$1.98 Finest caps made. As a gamble we bought 10 barrels from factory, mixed values. 3rd good. Cat. No. 6H2729
BARREL KIT #81 SUBMINI RESISTORS 200 for \$1.98 PC, upright type, color coded. 1/2 watt. Ass't values. Same to us in a barrel. Cat. No. 6H2746 100% good.	BARREL KIT #76 1-WATT ZENERS 100 for \$1.98 Factory same as 400-mw's. Never-to-use-again offer. 6, 6.3, 12, 15V. under glass. Double plug. Cat. No. 6H2741 Untested.	BARREL KIT #73 TRANSISTOR ELECTROS 50 for \$1.98 We don't wish to separate wide ass't voltages & values up to 300 mf. Cat. No. 6H2747	BARREL KIT #77 CAPACITOR SPECIAL 100 pcs. \$1.98 micas, molded, plastics, ceramics, discs, etc. Nifty 100% good. Cat. No. 6H2736	BARREL KIT #68 2 WATTERS 100 for \$1.98 Suppliers throw 'em in the barrel. It's a 1 lb. good mix. All marked. Cat. No. 6H2735	BARREL KIT #65 MIXED READOUTS 10 for \$1.98 Factory return—such numbers as MAN-4's, MAN-7's, MAN-3's, 11 barrels & more time to separate. Cat. No. 6H2735	BARREL KIT #61 POLYSTYRENE CAPS 100 for \$1.98 Finest caps made. As a gamble we bought 10 barrels from factory, mixed values. 3rd good. Cat. No. 6H2729

THE Hottest Savings OF THE YEAR!

Order by Cat. No. 6H1981 & Type No. - Sale 2 For 1

SN7400N 50	16-17	SN74100N 98	88
SN7401N 16	17	SN74101N 98	88
SN7402N 16	17	SN74102N 98	88
SN7403N 16	17	SN74103N 98	88
SN7404N 16	17	SN74104N 98	88
SN7405N 18	19	SN74105N 98	88
SN7406N 20	21	SN74106N 98	88
SN7407N 25	26	SN74107N 98	88
SN7408N 18	19	SN74108N 98	88
SN7410N 16	17	SN74109N 98	88
SN7411N 22	23	SN74110N 98	88
SN7412N 22	23	SN74111N 98	88
SN7413N 22	23	SN74112N 98	88
SN7414N 22	23	SN74113N 98	88
SN7415N 22	23	SN74114N 98	88
SN7416N 22	23	SN74115N 98	88
SN7417N 22	23	SN74116N 98	88
SN7418N 22	23	SN74117N 98	88
SN7419N 22	23	SN74118N 98	88
SN7420N 22	23	SN74119N 98	88
SN7421N 22	23	SN74120N 98	88
SN7422N 22	23	SN74121N 98	88
SN7423N 22	23	SN74122N 98	88
SN7424N 22	23	SN74123N 98	88
SN7425N 22	23	SN74124N 98	88
SN7426N 22	23	SN74125N 98	88
SN7427N 22	23	SN74126N 98	88
SN7428N 22	23	SN74127N 98	88
SN7429N 22	23	SN74128N 98	88
SN7430N 22	23	SN74129N 98	88
SN7431N 22	23	SN74130N 98	88
SN7432N 22	23	SN74131N 98	88
SN7433N 22	23	SN74132N 98	88
SN7434N 22	23	SN74133N 98	88
SN7435N 22	23	SN74134N 98	88
SN7436N 22	23	SN74135N 98	88
SN7437N 22	23	SN74136N 98	88
SN7438N 22	23	SN74137N 98	88
SN7439N 22	23	SN74138N 98	88
SN7440N 22	23	SN74139N 98	88
SN7441N 22	23	SN74140N 98	88
SN7442N 22	23	SN74141N 98	88
SN7443N 22	23	SN74142N 98	88
SN7444N 22	23	SN74143N 98	88
SN7445N 22	23	SN74144N 98	88
SN7446N 22	23	SN74145N 98	88
SN7447N 22	23	SN74146N 98	88
SN7448N 22	23	SN74147N 98	88
SN7449N 22	23	SN74148N 98	88
SN7450N 22	23	SN74149N 98	88
SN7451N 22	23	SN74150N 98	88
SN7452N 22	23	SN74151N 98	88
SN7453N 22	23	SN74152N 98	88
SN7454N 22	23	SN74153N 98	88
SN7455N 22	23	SN74154N 98	88
SN7456N 22	23	SN74155N 98	88
SN7457N 22	23	SN74156N 98	88
SN7458N 22	23	SN74157N 98	88
SN7459N 22	23	SN74158N 98	88
SN7460N 22	23	SN74159N 98	88
SN7461N 22	23	SN74160N 98	88
SN7462N 22	23	SN74161N 98	88
SN7463N 22	23	SN74162N 98	88
SN7464N 22	23	SN74163N 98	88
SN7465N 22	23	SN74164N 98	88
SN7466N 22	23	SN74165N 98	88
SN7467N 22	23	SN74166N 98	88
SN7468N 22	23	SN74167N 98	88
SN7469N 22	23	SN74168N 98	88
SN7470N 22	23	SN74169N 98	88
SN7471N 22	23	SN74170N 98	88
SN7472N 22	23	SN74171N 98	88
SN7473N 22	23	SN74172N 98	88
SN7474N 22	23	SN74173N 98	88
SN7475N 22	23	SN74174N 98	88
SN7476N 22	23	SN74175N 98	88
SN7477N 22	23	SN74176N 98	88
SN7478N 22	23	SN74177N 98	88
SN7479N 22	23	SN74178N 98	88
SN7480N 22	23	SN74179N 98	88
SN7481N 22	23	SN74180N 98	88
SN7482N 22	23	SN74181N 98	88
SN7483N 22	23	SN74182N 98	88
SN7484N 22	23	SN74183N 98	88
SN7485N 22	23	SN74184N 98	88
SN7486N 22	23	SN74185N 98	88
SN7487N 22	23	SN74186N 98	88
SN7488N 22	23	SN74187N 98	88
SN7489N 22	23	SN74188N 98	88
SN7490N 22	23	SN74189N 98	88
SN7491N 22	23	SN74190N 98	88
SN7492N 22	23	SN74191N 98	88
SN7493N 22	23	SN74192N 98	88
SN7494N 22	23	SN74193N 98	88
SN7495N 22	23	SN74194N 98	88
SN7496N 22	23	SN74195N 98	88

BARREL KIT #77 "HEI-TT" RECTIFIERS 100 for \$1.98 Famous style, ass'd voltages, silicon, axial includes all types of voltages to 3KV. Cat. No. 6H2615	BARREL KIT #76 POWERS! POWER! 100 for \$1.98 Large distributor cleaned up. Bags of power resistors 3 to 7 watts. Cat. No. 6H2724	BARREL KIT #75 GERMANIUM DIODES 200 for \$1.98 Famous maker, popular item. Never grows old. Cat. No. 6H2614	KIT #26 PLASTIC TRANSISTORS 100 for \$1.98 Type TO-92 (TO-18), all manufacturers, variety of 2N's. Cat. No. 6H2604	BARREL KIT #74 A DIGIT READOUTS 10 for \$1.98 Bargain of a lifetime! All we got was 1 barrel—the "blister digit" types. Multi-plexed. Cat. No. 6H2722	BARREL KIT #73 MAY LAMPS 30 for \$1.98 Famous NS-2's. All prime, but factory made millions and barrelled 'em. Your advantage. Cat. No. 6H2613	BARREL KIT #72 PREFORMED DISCS 150 for \$1.98 Hi-Fi mfr's shelf inventory. 2N lbs dumped 'em in barrels. Preformed, for PC use. Mixed values too! 6H2605	BARREL KIT #71 LINEAR & 7400 DIPS 100 for \$1.98 Manufact. untag, unmarked, internal numbers of raw factory stock. Cat. No. 6H2431	BARREL KIT #70 SUBMINIATURE IF TRANSFORMERS 75 for \$1.98 Amazing. Includes 4 sockets, use antennas, who knows? Cat. No. 6H2422 100% good	BARREL KIT #69 SUBMINIATURE DIPS 75 for \$1.98 Un. tested. \$1.98 May include 709's, 741's, 703's, 566 series, 565 include 6H2415	BARREL KIT #68 MOSFET TRANSISTORS 60 for \$1.98 All 4 leathers. TO-18 case, includes CBE transistors. Cat. No. 6H2429	BARREL KIT #67 VOLUME CONTROL 30 for \$1.98 Singles, duals, variety of values, styles, big ones, small ones. Cat. No. 6H2421	BARREL KIT #66 SCR'S, TRIACS QUADRACS 40 for \$1.98 Raw factory stock. All the 10 amp types. No. 6H2419 Untested.	BARREL KIT #65 MAY LAMPS 30 for \$1.98 Famous NS-2's. All prime, but factory made millions and barrelled 'em. Your advantage. Cat. No. 6H2613	BARREL KIT #64 A DIGIT READOUTS 10 for \$1.98 Bargain of a lifetime! All we got was 1 barrel—the "blister digit" types. Multi-plexed. Cat. No. 6H2722	BARREL KIT #63 MAY LAMPS 30 for \$1.98 Famous NS-2's. All prime, but factory made millions and barrelled 'em. Your advantage. Cat. No. 6H2613	BARREL KIT #62 MAY LAMPS 30 for \$1.98 Famous NS-2's. All prime, but factory made millions and barrelled 'em. Your advantage. Cat. No. 6H2613	BARREL KIT #61 MAY LAMPS 30 for \$1.98 Famous NS-2's. All prime, but factory made millions and barrelled 'em. Your advantage. Cat. No. 6H2613	BARREL KIT #60 MAY LAMPS 30 for \$1.98 Famous NS-2's. All prime, but factory made millions and barrelled 'em. Your advantage. Cat. No. 6H2613	BARREL KIT #59 MAY LAMPS 30 for \$1.98 Famous NS-2's. All prime, but factory made millions and barrelled 'em. Your advantage. Cat. No. 6H2613	BARREL KIT #58 MAY LAMPS 30 for \$1.98 Famous NS-2's. All prime, but factory made millions and barrelled 'em. Your advantage. Cat. No. 6H2613	BARREL KIT #57 MAY LAMPS 30 for \$1.98 Famous NS-2's. All prime, but factory made millions and barrelled 'em. Your advantage. Cat. No. 6H2613	BARREL KIT #56 MAY LAMPS 30 for \$1.98 Famous NS-2's. All prime, but factory made millions and barrelled 'em. Your advantage. Cat. No. 6H2613	BARREL KIT #55 MAY LAMPS 30 for \$1.98 Famous NS-2's. All prime, but factory made millions and barrelled 'em. Your advantage. Cat. No. 6H2613	BARREL KIT #54 MAY LAMPS 30 for \$1.98 Famous NS-2's. All prime, but factory made millions and barrelled 'em. Your advantage. Cat. No. 6H2613	BARREL KIT #53 MAY LAMPS 30 for \$1.98 Famous NS-2's. All prime, but factory made millions and barrelled 'em. Your advantage. Cat. No. 6H2613	BARREL KIT #52 MAY LAMPS 30 for \$1.98 Famous NS-2's. All prime, but factory made millions and barrelled 'em. Your advantage. Cat. No. 6H2613	BARREL KIT #51 MAY LAMPS 30 for \$1.98 Famous NS-2's. All prime, but factory made millions and barrelled 'em. Your advantage. Cat. No. 6H2613	BARREL KIT #50 MAY LAMPS 30 for \$1.98 Famous NS-2's. All prime, but factory made millions and barrelled 'em. Your advantage. Cat. No. 6H2613	BARREL KIT #49 MAY LAMPS 30 for \$1.98 Famous NS-2's. All prime, but factory made millions and barrelled 'em. Your advantage. Cat. No. 6H2613	BARREL KIT #48 MAY LAMPS 30 for \$1.98 Famous NS-2's. All prime, but factory made millions and barrelled 'em. Your advantage. Cat. No. 6H2613	BARREL KIT #47 MAY LAMPS 30 for \$1.98 Famous NS-2's. All prime, but factory made millions and barrelled 'em. Your advantage. Cat. No. 6H2613	BARREL KIT #46 MAY LAMPS 30 for \$1.98 Famous NS-2's. All prime, but factory made millions and barrelled 'em. Your advantage. Cat. No. 6H2613	BARREL KIT #45 MAY LAMPS 30 for \$1.98 Famous NS-2's. All prime, but factory made millions and barrelled 'em. Your advantage. Cat. No. 6H2613	BARREL KIT #44 MAY LAMPS 30 for \$1.98 Famous NS-2's. All prime, but factory made millions and barrelled 'em. Your advantage. Cat. No. 6H2613	BARREL KIT #43 MAY LAMPS 30 for \$1.98 Famous NS-2's. All prime, but factory made millions and barrelled 'em. Your advantage. Cat. No. 6H2613	BARREL KIT #42 MAY LAMPS 30 for \$1.98
---	--	---	---	---	---	--	--	---	---	---	--	---	---	---	---	---	---	---	---	---	---	---	---	---	---	---	---	---	---	---	---	---	---	---	---	---

flea market



RATES Non-commercial ads 10¢ per word; commercial ads 60¢ per word both payable in advance. No cash discounts or agency commissions allowed.

HAMFESTS Sponsored by non-profit organizations receive one free Flea Market ad (subject to our editing). Repeat insertions of hamfest ads pay the non-commercial rate.

COPY No special layout or arrangements available. Material should be typewritten or clearly printed (not all capitals) and must include full name and address. We reserve the right to reject unsuitable copy. Ham Radio cannot check each advertiser and thus cannot be held responsible for claims made. Liability for correctness of material limited to corrected ad in next available issue

DEADLINE 15th of second preceding month.

SEND MATERIAL TO: Flea Market, Ham Radio, Greenville, N.H. 03048.

HAM RADIO HORIZONS, a super new magazine for the Beginner, the Novice and anyone interested in Amateur Radio... What it's all about. How to get started. The fun of ham radio. It's all here and just \$10.00 per year. HURRY! HURRY! Ham Radio HORIZONS, Greenville, NH 03048.

RTTY — NS-1A PLL TU board \$3.00, parts kit (no board) \$15.00, wired/tested \$24.95 all postpaid. SASE for info. Nat Stinnette Electronics, Tavares, FL 32778.

QRP TRANSMATCH with Preamp for HW7 Ten-Tec. Send stamp for details to Peter Meacham Associates, 19 Lorreta Road, Waltham Mass. 02154.

CANADIANS 1,000,000 surplus parts. Bargains galore. Free catalog. Etco-HR. Box 741, Montreal, H3C 2V2.

W.I.M.U. HAMFEAST (Wyoming, Idaho, Montana and Utah). The 45th annual WIMU hamfeast is scheduled to be held at Macs Inn, Idaho. Just south of west Yellowstone about 25 miles. The dates to be August 5, 6 and 7th. This is one of the Rocky Mountain Northwest's largest hamfeasts and we would like to invite you to attend, and at the same time enjoy a tour through Yellowstone National Park. Advance registration is \$6.00 before July 1st. Registration will be \$7.00 at the hamfeast. Please send all pre-registrations to WIMU hamfeast, P.O. Box 30756, Billings, Montana 59107, c/o Ronald Conley General Chairman, WIMU Hamfeast.

RADIO MUSEUM now open. Free Admission. 15,000 pieces of equipment from 1850 telegraph instruments to amateur and commercial transmitters of the 1920's. Amateur station W2AN. Write for information. Antique Wireless Assn., Main St., Holcomb, N. Y. 14469.

51S1 COLLINS RECEIVER 0.2-30MHz. Excellent Condition \$850. (315) 682-8185 after 6 P.M. W2GRU.

STOP LOOKING for a good deal on amateur radio equipment — you've found it here — at your amateur radio headquarters in the heart of the Midwest. We are factory-authorized dealers for Kenwood, Drake, Collins, ICOM, Ten-Tec, Atlas, Regency, Tempo, Swan, Midland, Alpha, Standard, Dentron, Hy-Gain, Mosley, Cushcraft, and CDE, plus accessories. Thousands of thrifty hams from coast to coast already know us and we invite you to join them by writing or calling us today for our low quote and trying our personal and friendly Hoosier service. HOOSIER ELECTRONICS, P.O. Box 2001, Terre Haute, Indiana 47802. (812)-238-1456.

PORTAPAK the accessory that makes your mobile really portable. \$67.50 and \$88.00. Dealer Inquires Invited. P.O. Box 67, Somers, Wisc. 53171.

QSL — BROWNIE W3CJ1 — 3035B Lehigh, Allentown, Pa. 18103. Samples with cut catalog 50¢.

RTTY DEMODULATORS — New ST-5's with auto-start and AK-1 AFSK audio oscillator \$185 or \$25 and balance UPS COD. David Tancig, 618 W. White St., Champaign, ILL. 61820.

NEW 4-Varactor, 3-transistor UHF TV tuner. Tunes thru 440 MHz for ATV or repeater applications. \$7.95 ppd. Workshop, Box 393H, Bethpage, NY 11714.

WANTED Heath HW-18 SSB XCVR. State Price and condition. Dennis Vernacchia WB6LGI, 8993 Covina St., San Diego, Ca. 92126.

CRYSTALS — S.A.S.E. my list. K8LJQ, 355 Mower Rd., Plinckney, Mich. 48169.

LOW POWER CLUB — Join QRP A.R.C. International Joseph Szemplas W8JKB, 2359 Woodford Street, Toledo, Ohio 43605.

RECONDITIONED TEST EQUIPMENT for sale. Catalog \$50. Walter, 2697 Nickel, San Pablo, Ca. 94806.

ELECTRONIC CW KEYERS. Completely automatic lam-bic keyer, only \$39.75. John Day, 12 Oakdale Ave., Selden, NY 11784.

RTTY: E-51 AFSK generator — wide/narrow shift — wired/tested — \$34.95 — kits available. Stamp for info. Com — Tech Electronics, P.O. Box 73, Rensselaer, N.Y. 12144.

CASH for your ham gear. Beacon Comm., 617-267-1975.

WANTED: old keys, Navy, RR etc., also old microphones. KANBN, Del Popwell, 1946 Sweetbriar, Jacksonville, Fla. 32217.

3-SIERRA 164 RF WATTMETERS, 1 rackmount. 2 have 10,50,100 and 500 watt 200-1000 MHz elements. 1 has 1,5,10 and 50 watt 144-470 MHz element. \$100 ea. 1-H/P scope camera model H01-196A. Needs new Polaroid back. \$35.00 1-SB200 linear. Used about 10 Hrs. Steal at \$250. D. Marshall W5UJR/8, 940 Portland Ave., New Carlisle, OH 45344, 513-849-0123.

DISCOUNTS — KLM, Larsen, Brimstone, Stereo Systems, Police Monitors, etc. Catalog available. BankAmericard & Mastercharge. 201-962-4695 Narwid Electronics, 61 Bellot Road, Ringwood, N.J. 07456.

PRESCALER Board for 650 MHz 11C90. Includes instructions and parts source, 3.00. Also CSJ counter boards 15.00 (see 76 ads). RTC Electronics, PO Box 2514, Lincoln, NE 68502.

TRAVEL PAK QSL KIT — Send call and 25¢; receive your call sample kit in return. Samco, Box 203, Wynantskill, N.Y. 12198.

REPEATER — Ideal for club or individual. All solid state. Single conversion receiver with five cavity helical resonator. Hot carrier diode mixer with excellent sensitivity and dynamic range. All IC transmitter and 30 watt P.A. Auto patch with Touchtone turn ON-OFF. Control circuit with beeper and reprogrammable ID'R. Separate units with individual regulated power supplies and mounted in standard rack. Crystalled for 146.31/91 and has been on the air for past year. Complete information available from Lee Pennington, K8OVJ 1778 Anne, Lincoln Park, Michigan 48146.

2-METER CRYSTALS, \$3.50 each, for all popular rigs. In stock. Immediate delivery. Send cash or money order, we pay postage. Rollin Distributors, P.O. Box 436, Dunellen, N.J. 08812.

TRANSMITTING TUBES, HV and filament xfms, rotary inductors, transmitting capacitors. Send stamp for flyers. T.S. Marinich Electronics, 102 Bell St., Weirton, W. Va. 26062.

W0CVU for SALE. Collins KWS-1 and 75A-4 receiver and transmitter in excellent condition. All modifications on equipment made at Collins Radio. Price \$875.00 F.O.B. Charles Boegel, 1500 Center Point Road, NE, Cedar Rapids, Iowa.

SAVE! BEARCAT SCANNERS. \$259.95. New. E.R. Brooks Guns, 6612 Eastern Ave., Bell Gardens, CA 90201 (213) 773-5193.

SELL Drake 2C, 2CQ, 2NB, Callibrator, Mint condition, w/manuals, \$250. All new parts for WA4DSY HT220 Synthesizer, \$75. Price includes shipping. Wanted 4BTV. WA9WDB/5 John Teles, 10511 Tenneco, Houston, Tx. 77099. Phone 713-495-2340.

TRANSFORMERS

American made, 115V Primaries:
6.3V, 1 Amp, Shielded \$1.80 ea.
C. Board. \$1.66 ea.
250 mils — for P. C.

12 volt 1/2 amp. \$2.05
12V 1/2 Amp \$2.84
12V, 3 Amp \$4.48



Dual Secondary:
36V, 14V CT-1a, CT-400 MA \$4.20 ea.

44V CT-1a, 6.3V, 1/4 amp tap \$3.47 ea.
48V CT-1a, 6.3V, 1/4 amp tap \$3.46 ea.

NEW ITEM

Thordarson DC to DC converter power supply transformer — for 12 Volt DC service. (Instruc. & schematic incl.)
TR 91 — output 450V, 120W, 270MA DC. \$9.88 ea.
TR-98 — output 1500V, 12MA DC. \$8.15 ea.

1/8 NEW — 5% Resistors — NEW
WATT — Full Leads — Imported
75, 220, 390, 430, 820, 1.5K, 2K, 10K, 15K, 22K, 39K, 82K, 120K, 220K, 270K.
33/\$1.66
One Value 100/\$4.15
Assorted Values 100/\$4.55

NEW P.C. POTS — 1/4W by Piher
Vert. Mt. 250Ω w/screw slot drive. Horizontal Mt. 100Ω & 10K hex slot drive.
20¢ ea. — 6/\$1.00

TUNING METERS — Blue tinted plastic body, 0 to left, graduated scale, 200μA, 1 1/2" W x 1 1/4" H x 3/4" D. Scale can be rear lighted. Sylvania #18148-1 \$2.25 ea. or 4/\$6.95

"S" UNIT METER — Pearce-Simpson #3701-004. Scale 0, 3, 5, 7, 9, +10, +30. 500μA rating. 1 1/2" W x 1 1/4" H x 3/4" D. \$2.95 each

3000 MFD @ 30 Volt Capacitors.
1" Dia. x 3" — 90¢ ea. or 3/\$2.25
3000 MFD @ 20V Capacitors. Same size as above. 80¢ ea. or 3/\$2.00

ELECTROLYTIC CAPACITOR — PHILCO QUAD SECTION
4" x 1 1/8" dia. TWISTAB MTG.
100x150 MFD @ 400V and at 350V D.C. and 20x50 MFD @ 250V — A nice unit for Xceiver, etc. \$1.10 ea. or 3/\$2.95

DUAL Electrolytic 1000 & 500 MFD. 15V, long leads. 3/4" dia. x 2 1/8" long. 38¢ ea., 10/\$3.45

CRL Disc Capacitors. .1 MFD, 10V 3/8" dia., long leads. 10 for \$1.00; 100/\$8.40

UNPOTTED TOROIDS — center tapped
88 MHY - 5 oz. - 5/\$2.95 44 MHY 5 pcs. - 9 oz. - 5/\$3.49

SEMTECH BRIDGES
Heat sink w/center hole mtg. 10 Amp — Tested —
200V P.I.V. \$1.75 ea.
400V P.I.V. \$1.95 ea.
600V P.I.V. \$2.15 ea.

25 AMP — TESTED
200V P.I.V. \$2.25 ea.
400V P.I.V. \$2.50 ea.
600V P.I.V. \$2.85 ea.

CARBON TRIMMERS
Miniature 1/4 watt units. PC type. Values: 200, 700, 1000, 1.5K, 250K, 700K, horz. mt. 30¢ ea. or 5/\$1.35

NEW SIZES — VERTICAL MOUNT PC BOARD POTENTIOMETERS
American made (CRL) Cermet: 25K, 100K, 300K ohms. 5/\$1.30 ppd.
CTS Blue wheel. Values: 750, 1K, 1.5K, 50K, 750K ohms. 5/\$1.25

I.C. — Fairchild RTL. μL 900 or μL 914 Full leads. 3/\$1.35 μL923 Full Leads. 3/\$1.85

SEND STAMP FOR BARGIN LIST PENNSYLVANIA RESIDENTS - ADD 6% ALL ITEMS PPD. USA

Canadian orders for less than \$5.00 add \$1.00 to cover additional mailing costs. UPS requires your street address.

m. weinschenker
electronic specialties-BOX 353, IRWIN, PA 15642



REPEATER AUTO PATCH

It's complete — a single digit access/disconnect Auto Patch facility. All you need is a repeater and the phone line. Complete with automatic disconnect, dial-in capability, two way audio monitor plus remote control. When used with a rotary dial exchange, Data Signal's DPC-221 dial converter is also required. P.C. board or Rack Mount available.

RAP-2 PC \$99.50 Rack \$149.50

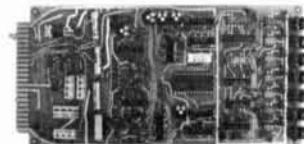

DATA TONE TO DIAL PULSE CONVERTER

Convert standard 0-9 Data Tone digits to Bell System compatible dial pulse code. Completely solid state. Includes state-of-the-art Phased Locked Loop anti-falsing Data Tone decoder, large capacity 64-digit memory and solid state pulsing. Starts dialing on first incoming digit. Memory will not become congested due to rapid succession of incoming digits. Cancel and redial function. * and # digits are decoded and provided for remote control purposes. Available as p.c. board or rack mounting.

DPC-221 P.C. Board \$219.50
DPC-221R Rack Mount \$299.50



DELUXE C-MOS P.C. KEYS

Complete C-MOS keyer in kit form, or wired, just right for your custom enclosure. Versatile controls allow wide character weight variations, speeds from 5 to 50 w.p.m. plus volume and tone control. Solid-state output switching saves power, eliminates all those annoying relay problems and is compatible with both grid block and solid-state circuitry. With its side-tone monitor and 90 day warranty the Data Signal PC Keyer is the one for you.

C-MOS Keyer Wired \$24.95; Kit \$19.95



Send for Free Catalog
DATA SIGNAL, INC.

2403 COMMERCE WAY
ALBANY, GA. 31707
912-883-4703

flea market

MOBILE IGNITION SHIELDING provides more range with no noise. Available most engines. Many other suppression accessories. Literature, Estes Engineering, 930 Marine Dr., Port Angeles, WA 93862.

GLOBE SCOUT Mod. 65A transmitter (has 160 meters) need copy of schematic. George Lazarus WA9YEN, 639 Stephen Drive, Palatine, IL 60067.

MOTOROLA HT220, HT200, and Pageboy service and modifications performed at reasonable rates. WA4FRV (804) 320-4439, evenings.

TECH MANUALS for Govt. surplus gear — \$6.50 each: SP-600 JX, URM-25D, OS-8A/U, TS-173/UR. Thousands more available. Send 50¢ (coin) for 22-page list. W3IHD, 7218 Roanne Drive, Washington, DC 20021.

POWERFUL, ADJUSTABLE, REGULATED, three output power supply and 900 easily removable parts in complete CARTRIVISION television recorder electronic assembly with documentation. Perfect for MICROPROCESSOR, IC, transistor, television, CB radio applications. \$21.45. Free brochure. MADISON ELECTRONICS, INCORPORATED, 369, D77, Madison, Alabama 35758. SATISFACTION GUARANTEED.

MOBILE BONDING STRAPS under 50¢ each. Literature. Estes Engineering, 930 Marine Drive, Port Angeles, Wash. 98362.

NEED INFORMATION on BC-639-A. Identity of VT202 and VT203 please. W5PAE, 3308 Bahama NE, Albuquerque, New Mexico 87111.

FERRITE BEADS: w/specification and application sheet - 10/\$1.00. Assorted PC pots - 5/\$1.00. Miniature mica trimmers, 3-40 pf. - 5/\$1.00. Postpaid. Includes latest catalog. Stamp for catalog alone. CPO Surplus, Box 189, Braintree, MA 02184.

THE "CADILLAC" of OSL's! New! Samples: \$1.00 (Refundable) — MAC'S SHACK; Box #1171-D; Garland, Texas 75040.

VERY in-ter-est-ing! Next 4 issues \$1. "Ham Trader" Yellow Sheets, Sycamore, IL 69178.

WANTED — Diagrams and or manuals for Collins R64/ARR/41 Rcvr. VE3FEZ, 421 Lodor Street, Ancaster, Ontario.

MODERN CODE PRACTICE. 0-22wpm on four 60 min. cassettes, \$10. Royal, P. O. Box 2174, Sandusky, Ohio 44870.

SALE 6 pole 250 Hz crystal filter for Yaesu FT101 \$48. 5-171, Jojo-cho, Kasugai-city, Aichi, 486, Japan JA2UEO, Koichi, Kawai.

EXCLUSIVELY HAM TELETYPE 23rd year, RTTY Journal, articles, news, DX, VHF, classified ads. Sample 35¢. \$3.50 per year. Box 837, Royal Oak, Michigan 48068.

FERRIC CHLORIDE, Liquid 40% Board etching grade. Pints, quarts, gallons. Send SASE Bob's Electronics, Box 393-H, Bay City, MI 48707.

FIGHT TVI with the RSO Low Pass Filter. For brochure write: Taylor Communications Manufacturing Company, Box 126, Agincourt, Ontario, Canada. MIS 3B4.

RUBBER STAMP, name/call/QTH \$2.50 ppd. (CA residents add tax). LWM Press, Box 22161, San Diego, CA 92122.

POWER SUPPLIES — Special low prices on High Quality power supplies. For specifications write: ASTRON Corporation, 1971 South Ritchey, Santa Ana, California 92705.

TELETYPEWRITER PARTS, gears, manuals, supplies, tape, toroids. SASE list. Typetronics, Box 8873, Ft. Lauderdale, FL. 33310. Buy parts, late machines.

WANTED CRYSTAL IMPEDANCE METERS TS-330, TS-683 or TSM-15 Glenn R. Kurzenknabe, K3SWZ, 403 Centerview Av., New Cumberland, Pa 17070.

MANUALS for most ham gear, 1939/70. List \$1.00. Send SASE (or 25¢) for one specific model quote. Hobby Industry, W6JKK, Box H864, Council Bluffs, Iowa 51501.

SWEEP GENERATOR, Telonic Model SPX-5, 250 to 500 MHz, adjustable sweep width, marker generators. Up to 5 watts output. \$295, plus freight collect. Vanguard Labs, 196-23 Jamaica Ave., Hollis, NY 11423.

STAINLESS AND GALVANIZED STEEL antenna guy wire our specialty. Wilcox Electronics, Box 1331, S. L. C., Utah 84110.

TEST EQUIPMENT

All equipment listed is operational and unconditionally guaranteed. Money back if not satisfied — equipment being returned must be shipped prepaid. Include check or money order with order. Prices include UPS or motor freight charges.

BOONTON 190A Q mtr 30-200mHz ... \$425
BOONTON 202E AM-FM sig gen
54-216mHz 425
DEI TDU-430mHz video display 55
GR1001A LF sig gen 5kHz-50mHz 385
HP100ER Freq stand .05 parts/mil
Outputs 10,100Hz; 1,100,100kHz 155
HP160B (USM105) 15mHz scope with
reg horiz, dual trace vert plugs 375
HP166B (Mil) Delay sweep for above .. 130
HP170A (USM140) 30mHz scope with
reg horiz, dual trace vert plugs 475
HP175A 50mHz scope with reg
horiz, dual trace vert plugs 565
HP185A Sampling scope to 1ghz
186B xstr rise time plug 585
HP202B LF Osc .5Hz-50kHz 10v out 75
HP205AG Lab audio gen .02-20kHz 195
HP212A Pulse gen .06-5kHz PRR 65
HP524D Freq counter basic range
10Hz-10mHz extends w/plug-ins 195
HP540B Trans osc to 12.4GHz for
use w/HP524-tyoe counters 145
HP616 Sig gen 1.8-4GHz FM-CW 365
HP686 Sweep gen 8.2-12.4GHz sweep
range 4.4mHz-4.4GHz 495
HP803A VHF Ant bridge 50-500mHz ... 135
SOLITRON 200A SCR tester — all
functions w/scope output 135
Tek181 Time-mark scope calib. 55
Tek190 Sig gen(const ampli) 50mHz ... 125
Tek536 11mHz X-Y scope — uses
two letter-series plug-ins 295
Tek565 Dual beam 10mHz scope
less plug-ins (3 series) 625
TS505 Std VTVM (rf-500mHz) 65

For complete list of all test equipment
send stamped, self addressed envelope

GRAY Electronics

P.O. Box 941, Monroe, Mich. 48161
Specializing in used test equipment.

**10's OF THOUSANDS
OF CRYSTALS
IN STOCK!**

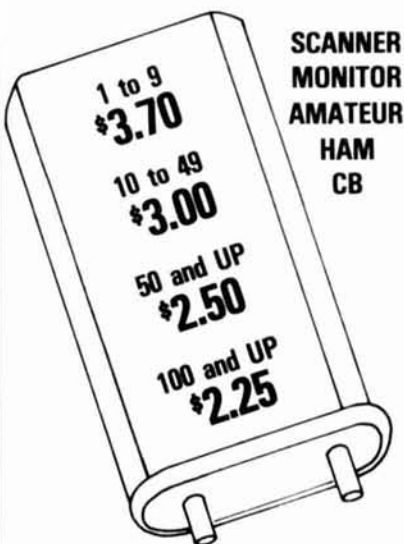

Immediate delivery on most frequencies!

CRYSTAL BANKING SERVICE
P.O. BOX 683
LYNNFIELD, MASSACHUSETTS
01940

GOODIES! GOODIES! GOODIES!

HERE ARE SOME ITEMS AND SPECIALS THAT WE THOUGHT YOU'D LIKE TO KNOW ABOUT. SOME ARE IN TOO SHORT SUPPLY TO LIST IN OUR CATALOG, SO IF YOU SEE SOMETHING YOU LIKE, DON'T DELAY.

COMING SOON

THE ULTIMATE ACCESSORY FOR THE IC-22S

Have trouble remembering your programmed channel?

Need more than 22 channels?

Would you like to add a scan feature to your 22S?

If the answer to the above is YES, send an SASE marked

"SPEC SCAN" for pre-release info. sheet.

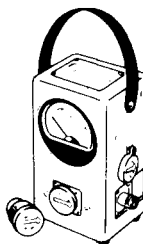

BIRD

... If you have been having difficulty locating the Wattmeter or element just right for you. . . . You may have been looking in the wrong places. Our large inventory of most common elements lets you get what you want when you need it. Give us a call first for your BIRD needs.

5' CABINETS



LIMITED SUPPLY AVAILABLE.

IDEAL FOR DRESSING UP YOUR REPEATER.

- LOCKABLE DOORS
- DOUBLE RAILS
- NEW MOT STYLE
- MINT CONDX

\$75.00 + shipping

\$10 SPECIALS

Help us make room and save \$\$ at the same time.

T41GGV

low band 30 watt mobile

T51GGV

low band 50 watt mobile

T43GGV

30 watt hi band mobile

UHF "B" RCVR STRIPS

2 freq., PL, ideal for monitors on links.

OMNI NICADS

used but checked good

All above sold "as is" and less accessories. However, each item is basically complete. Minimum order \$20. FOB Oak Park.

LET US FILL ALL YOUR

AMATEUR NEEDS

- Drake
- Icom
- Ten Tec
- Atlas
- Dentron
- Wilson
- Hy Gain
- Swan

Send for your free copy of our 1977 Buyer's Guide. 44 pages loaded with Amateur goodies.

We want to meet you. We'll be at the following Hamfests — Hope to see you there.

ABC HAMFEST . . . Santa Fe Park, IL June 12

ATLANTA HAMFESTIVAL . . . Atlanta, GA June 18-19

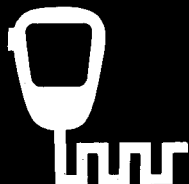

SPECTRONICS, INC.

1009 GARFIELD
OAK PARK, IL. 60304
312-848-6777
TELEX 72:8310

HOURS

STORE HOURS:

Mon-Thurs 9:30-6:00, Fri. 9:30-8:00
Sat. 9:30-3:00, Closed Sun. & Holidays.





BE ON TARGET

with
JAN QUARTZ CRYSTALS
for

- CB Synthesized • CB Standard
- General Communications
- Industry • Two-Meter
- Monitor • Scanners
- Marine VHF • Amateur Bands

Dependable USA Mfg. for

- Frequency Control
- Frequency Stability
- High Performance

Write or phone for more details Send 10¢ for our latest catalog

JAN 2400 Crystal Drive
Ft. Myers, Florida 33901
all Phones (813) 936-2397

flea market

U.S. and FOREIGN CALLBOOK, Radio Handbook, and other ARRL books, 1950 to 1975 edition, Ham Radio, QST, CQ, 73, Popular Electronics magazines, second-hand, I want, cash-paid. Also your unused tubes, fet-mosfet, transistors, IC, Xtal, filters, parts. Send the price-list to: Vittorio Bruoni I-05030 COLLESTATTE (Terni) Italy.

HELP FOR YOUR NOVICE, general, advanced ticket. Recorded audio-visual theory instruction. Free information. Amateur License Instruction, P. O. Box 6015, Norfolk, Va. 23508.

FREE CATALOG. Solar Cells, Nicads, Kits, Calculators, Digital Watch Modules, Ultrasonics, Strobes, LEDs, Transistors, IC's, Unique Components. Chaney's, Box 27038, Denver, Colo. 80227.

20A, 13.8VDC POWER SUPPLY: 115VAC Input, 50% duty cycle; excellent electronic regulation; electronic over-current and short circuit protection; crowbar over voltage protection, perfect for 200W class transistorized transceiver; \$99 postpaid. WA0NSY, Box 728, Huron, S.D. 57350.

WIRE DIPOLE CUTTING CHART & notes on installation. Chart covers 2 meters through 160 meters. Helpful information. \$1.00 ppd. W.E. Schroedter, 6108 N. Sherman Blvd., Milwaukee, Wisc. 53209.

SELL: HQ170A with manual. WA7DKZ; 508 Clark, Laramie, WY 82070.

WANTED, PANADAPTER. Send info. & price Bob Somers, W2QYH, 411 Hamilton Rd., Glassboro, NJ 08028, 609-881-2826.

Coming Events

THE MANKATO AREA RADIO CLUB will hold its picnic, auction, and swapfest on July 31, between 10:00 A.M. and 4:00 P.M. at Spring Lake Park in North Mankato, MN. Talk-in on 3.93, 146.94, and 146.25/85 MHz. Bring your own dinner. For further info write to Mankato ARC, Box 1961, North Mankato, MN 56001, or call Allen Windhorn at (507) 931-1349.

COME TO CANADA this summer for Ontario Hamfest 77. July 8-10 1977, sponsored by Burlington Amateur Radio Club. Weekend camping, fleamarket, auction, many displays. Write Box 836 Burlington Ont. L7R3Y7 for descriptive brochure.

2ND ANNUAL ERIE HAM JAM Sunday, September 25, 1977. Rainbow Gardens — Waldameer Park. Door prizes — Flea Market — Forums — Large indoor facilities. Write for more info, Radio Assoc. of Erie, P.O. Box 844, Erie, PA 16512.

MEMPHIS IS BEAUTIFUL IN OCTOBER! The Memphis ARRL-sponsored Hamfest, bigger and better than the 4,500 who attended last year, will be held at State Technical Institute, Interstate 40 at Macon Road, on Saturday and Sunday October 1 and 2. Demonstrations, displays, MARS meetings, flea market, ladies flea market, too! Hospitality room, informal dinners, XYL entertainment, many outstanding prizes. Dealers and Distributors welcome. Contact Harry Simpson W4SCF, PO Box 27015, Memphis, TN 38127 for further information.

DELTA QSO PARTY All amateurs are invited to participate in the eighth annual Delta QSO Party which is sponsored by the Delta Division of the American Radio Relay League. Contacts must take place from 1800Z Sept. 24 to 2400Z Sept. 25, 1977. No time or power restrictions. SASE for details from W5RUB.

NEW YORK CITY. The 4th annual Hall of Science A.R.C. Flea Market and Hamvention. 111th Street and 48th Ave. Corona-Queens. Refreshments, Zoo Museum. Dealers booths, test bench. Family fun Sunday June 12 (rain date June 19) 9 AM-3. Admission \$2.00 door prizes. Talk in .34/94. Information (212) 699-9400.

BETTER THAN EVER—1977 EDITION Golden Spread Hamfest and Flea Market- Holiday Inn West Amarillo, Texas Aug. 12, 13 & 14. Six big tech sessions. Commercial exhibits. Family recreation. Two Hospitality Hours. Big pre-registration prize and super Grand Prize, others. \$3.00 advance, \$4.00 at door. For Info. pre-registration packet, P.O. Box 10221, Amarillo, Texas 79106.

NORTHEAST WISCONSIN SWAP FEST — Neenah, Wisconsin, Sunday, July 24, 1977, 0900 — 1500. Talk-in on .94/.94 — Admission \$1.50 — Tables \$2.00. Send advance reservations to 3-F's, Box 1032, Neenah, Wisconsin 54956.

NEVER BE AFRAID OF SNAKEBITE AGAIN

write for free booklet
UNITED SAFETY

Box 7243-Z, Kansas City, MO 64113



World Famed BREVETTATA Tear Gas Pistol SOLD DIRECT BY MAIL

REQUIRES NO PERMIT

Solid metal construction with bulldog grips, looks like a real gun. Stops aggressor without permanently injuring him. Gives needed protection for people who work in lonely, dark locations. Ideal night security for wives and daughters. Still no federal permit or license needed, but not sold to minors. Fires seven cartridges without reloading. The price of each gun-unit includes one gun, ten rounds of tear gas shells, and all shipping cost. Prompt shipment. Insured. We've been selling tear gas equipment for the past fourteen years. Thousands of satisfied customers.

- 1 Gun-Unit \$17.00
- 2 Gun-Units @ \$15 ea. (total \$30)
- 3 Gun-Units @ \$14.50 ea. (total \$43.50)
- 4 Gun-Units @ \$14 ea. (total \$56)
- 6 Gun-Units @ \$13 ea. (total \$78)
- Extra tear gas shells \$3 for ten
- Blanks for practice \$2.50 per 100
- Holsters \$2.50 ea.
- Tear Gas Antidote, Bottle \$2.88

NAME _____ CITY _____

ADDRESS _____ STATE _____ ZIP _____

Enclosed is Check for \$ _____

Money Order for \$ _____

or charge my Master Charge BankAmericard

Card Number _____

Exp. Date _____

Signature _____

ORDER BY MAIL from BREVETTATA

Dept HW 310 W. 9th St.

Kansas City, Mo. 64105

Radio Amateurs Reference Library of Maps and Atlas



WORLD PREFIX MAP — Full color, 40" x 28", shows prefixes on each country . . . DX zones, time zones, cities, cross referenced tables
\$1.25

RADIO AMATEURS GREAT CIRCLE CHART OF THE WORLD — from the center of the United States! Full color, 30" x 25", listing Great Circle bearings in degrees for six major U.S. cities: Boston, Washington, D.C., Miami, Seattle, San Francisco & Los Angeles.
\$1.25

RADIO AMATEURS MAP OF NORTH AMERICA! Full color, 30" x 25" — includes Central America and the Caribbean to the equator, showing call areas, zone boundaries, prefixes and time zones, FCC frequency chart, plus useful information on each of the 50 United States and other Countries
\$1.25

WORLD ATLAS — Only atlas compiled for radio amateurs. Packed with world-wide information — includes 11 maps, in 4 colors with zone boundaries and country prefixes on each map. Also includes a polar projection map of the world plus a map of the Antarctica — a complete set of maps of the world. 20 pages. Size 8 3/4" x 12"
\$2.50

Complete reference library of maps — set of 4 as listed above
\$3.75

See your favorite dealer or order direct.

Mail orders please include \$1.25 per order for shipping and handling.

RADIO AMATEUR **callbook** INC.

WRITE FOR FREE BROCHURE!



Dept. E 925 Sherwood Drive
Lake Bluff, Ill. 60044

NOW . . . EEB GOES MAIL ORDER



B&K Dynascan scopes & test equipment

Distributor for Bird 43 (and elements)

Model 1471



- Model 1471B 10 MHz 5" dual trace \$520 . . .
- Model 1472C 15 MHz 5" dual trace \$660 . . .
- Model 1474 30 MHz 5" dual trace \$865 . . .
- Model 1801 40 MHz Counter \$240 . . .
- Model 1801B (1801 w/250 MHz prescaler) \$299.95 . . .
- Model 1827 30 MHz portable counter \$120 . . .

We're also a distributor for Triplett — the world leader in VOMs. We have a 5000 item inventory of USED Hewlett-Packard, Tektronix, General Radio & other leading industrial equipment.

FREE CATALOG

Next time you're in Washington, D. C. stop in and see us.

9-5 weekdays 10-4 Saturday

and COD WELCOME

Electronic Equipment Bank, Inc.

516 Mill Street, N.E. Vienna, Virginia 22180
(703) 938-3350

7400N TTL

SN7400N	16	SN7400N	25	SN74154N	1.00
SN7401N	21	SN7401N	22	SN74155N	.99
SN7402N	16	SN7402N	45	SN74156N	.99
SN7403N	16	SN7403N	37	SN74157N	.99
SN7404N	18	SN7404N	39	SN74158N	1.25
SN7405N	24	SN7405N	32	SN74159N	1.25
SN7406N	20	SN7406N	30	SN74160N	.99
SN7407N	29	SN7407N	32	SN74161N	.99
SN7408N	25	SN7408N	5.00	SN74162N	.99
SN7409N	25	SN7409N	30	SN74163N	1.10
SN7410N	18	SN7410N	30	SN74164N	1.10
SN7411N	30	SN7411N	89	SN74165N	1.10
SN7412N	33	SN7412N	89	SN74166N	1.10
SN7413N	35	SN7413N	89	SN74167N	5.50
SN7414N	78	SN7414N	3.50	SN74168N	2.10
SN7415N	35	SN7415N	2.49	SN74169N	8.95
SN7416N	21	SN7416N	45	SN74170N	1.50
SN7417N	35	SN7417N	75	SN74171N	1.25
SN7418N	21	SN7418N	45	SN74172N	.99
SN7419N	33	SN7419N	49	SN74173N	.99
SN7420N	21	SN7420N	79	SN74174N	2.49
SN7421N	33	SN7421N	49	SN74175N	2.49
SN7422N	49	SN7422N	49	SN74176N	2.49
SN7423N	29	SN7423N	89	SN74177N	2.49
SN7424N	29	SN7424N	89	SN74178N	2.49
SN7425N	37	SN7425N	4.00	SN74179N	2.49
SN7426N	42	SN7426N	4.00	SN74180N	2.49
SN7427N	37	SN7427N	3.00	SN74181N	2.49
SN7428N	42	SN7428N	3.00	SN74182N	2.49
SN7429N	26	SN7429N	1.00	SN74183N	2.49
SN7430N	26	SN7430N	1.00	SN74184N	2.49
SN7431N	31	SN7431N	3.99	SN74185N	2.49
SN7432N	27	SN7432N	3.99	SN74186N	15.00
SN7433N	27	SN7433N	3.99	SN74187N	6.00
SN7434N	27	SN7434N	3.99	SN74188N	3.95
SN7435N	27	SN7435N	3.99	SN74189N	1.19
SN7436N	27	SN7436N	3.99	SN74190N	1.25
SN7437N	27	SN7437N	3.99	SN74191N	1.25
SN7438N	27	SN7438N	3.99	SN74192N	8.99
SN7439N	25	SN7439N	60	SN74193N	8.99
SN7440N	15	SN7440N	60	SN74194N	1.25
SN7441N	89	SN7441N	1.09	SN74195N	1.25
SN7442N	89	SN7442N	1.09	SN74196N	1.25
SN7443N	75	SN7443N	1.15	SN74197N	1.25
SN7444N	75	SN7444N	1.00	SN74198N	1.25
SN7445N	75	SN7445N	4.50	SN74199N	1.75
SN7446N	81	SN7446N	2.35	SN74200N	5.99
SN7447N	89	SN7447N	4.50	SN74201N	1.25
SN7448N	79	SN7448N	2.50	SN74202N	1.25
SN7449N	26	SN7449N	2.00	SN74203N	1.79
SN7450N	27	SN7450N	1.00	SN74204N	6.00
SN7451N	27	SN7451N	2.00	SN74205N	6.00
SN7452N	27	SN7452N	1.00	SN74206N	6.00
SN7453N	27	SN7453N	89	SN74207N	6.00
SN7454N	20	SN7454N	89	SN74208N	6.00

MANY OTHERS AVAILABLE ON REQUEST
20% Discount for 100 Combined 7400's

CMOS

CD4000	25	74C04A	75
CD4001	25	74C01A	75
CD4002	25	74C02A	75
CD4006	2.50	74C04D	2.15
CD4007	2.50	74C02D	2.15
CD4009	59	74C04A	1.50
CD4010	59	74C01A	1.50
CD4011	25	74C04B	3.00
CD4012	25	74C02B	3.00
CD4013	47	74C04D	1.25
CD4016	36	74C01D	1.25
CD4017	1.35	74C05D	2.95
CD4019	55	74C06D	3.25
CD4020	1.49	74C06E	1.75
CD4022	1.25	74C09D	4.25
CD4023	1.25	74C09E	4.25
CD4024	1.50	74C08D	4.25
CD4025	25	74C11D	2.50
CD4027	89	74C19D	2.50
CD4028	1.65	74C20D	3.00
CD4029	2.69	74C20E	3.00
CD4030	65	74C20N	55

LINEAR

LM3001	80	LM1351N	1.85
LM3011	35	LM1414N	1.75
LM3012N	35	LM1496C	1.75
LM3013N	35	LM1496N	1.85
LM3014N	1.00	LM1556B	1.85
LM3015N	95	LM1717N	1.95
LM3017C	35	LM2111N	2.95
LM3018N	1.00	LM3005A	2.95
LM3028N	1.00	LM3811N	1.79
LM3029N	1.10	LM3900N	50
LM3090N	99	LM3909N	1.25
LM3100N	1.15	LM5558AN	1.85
LM3111N	90	NE531H	3.00
LM3121N	1.50	NE540L	6.00
LM3189N	1.30	NE550N	4.25
LM3200K-5	1.35	NE560A	3.99
LM3200K-2	1.35	NE560B	5.00
LM3200K-1	1.35	NE562B	5.00
LM3201-5	1.75	NE562C	1.25
LM3201-2	1.75	NE565A	1.75
LM3201-1	1.75	NE566CN	1.25
LM3202-12	1.75	NE567H	1.95
LM3202-15	1.75	NE567J	1.50
LM3202-18	1.75	LM7002N	4.50
LM3203-24	1.75	LM709H	2.99
LM323K-5	9.95	LM709N	2.48
LM323K-1	1.80	LM710N	2.99
LM323K-2	1.70	LM711N	3.99
LM323K-3	1.95	LM722N	5.00
LM323K-4	1.95	LM723H	5.00
LM323K-5	1.95	LM733N	1.00
LM323K-6	1.95	LM739N	1.00
LM323K-7	1.95	LM741C	2.00
LM323K-8	1.95	LM741CN	3.00
LM323K-9	1.95	LM741CN	3.00
LM323K-10	1.95	LM741CN	3.00
LM323K-11	1.95	LM741CN	3.00
LM323K-12	1.95	LM741CN	3.00
LM323K-13	1.95	LM741CN	3.00
LM323K-14	1.95	LM741CN	3.00
LM323K-15	1.95	LM741CN	3.00
LM323K-16	1.95	LM741CN	3.00
LM323K-17	1.95	LM741CN	3.00
LM323K-18	1.95	LM741CN	3.00
LM323K-19	1.95	LM741CN	3.00
LM323K-20	1.95	LM741CN	3.00
LM323K-21	1.95	LM741CN	3.00
LM323K-22	1.95	LM741CN	3.00
LM323K-23	1.95	LM741CN	3.00
LM323K-24	1.95	LM741CN	3.00
LM323K-25	1.95	LM741CN	3.00
LM323K-26	1.95	LM741CN	3.00
LM323K-27	1.95	LM741CN	3.00
LM323K-28	1.95	LM741CN	3.00
LM323K-29	1.95	LM741CN	3.00
LM323K-30	1.95	LM741CN	3.00
LM323K-31	1.95	LM741CN	3.00
LM323K-32	1.95	LM741CN	3.00
LM323K-33	1.95	LM741CN	3.00
LM323K-34	1.95	LM741CN	3.00
LM323K-35	1.95	LM741CN	3.00
LM323K-36	1.95	LM741CN	3.00
LM323K-37	1.95	LM741CN	3.00
LM323K-38	1.95	LM741CN	3.00
LM323K-39	1.95	LM741CN	3.00
LM323K-40	1.95	LM741CN	3.00
LM323K-41	1.95	LM741CN	3.00
LM323K-42	1.95	LM741CN	3.00
LM323K-43	1.95	LM741CN	3.00
LM323K-44	1.95	LM741CN	3.00
LM323K-45	1.95	LM741CN	3.00
LM323K-46	1.95	LM741CN	3.00
LM323K-47	1.95	LM741CN	3.00
LM323K-48	1.95	LM741CN	3.00
LM323K-49	1.95	LM741CN	3.00
LM323K-50	1.95	LM741CN	3.00

PLASTIC PUSH BUTTON SWITCH

1/8 AWG Solid Wire - 5" Long
5 AMP @ 14 Volt - 1 AMP @ 10 Volt

J-188-1	Push On-Push Off	59
J-188-2	Normally Open	59
J-188-3	Normally Closed	59

MINIATURE TOGGLE SWITCH

JMT-221	DPDT on/off/on	\$1.95
JMT-223	DPDT on/none/on	\$1.75
JMT-121	SPDT on/off/on	\$1.50
JMT-123	SPDT on/none/on	\$1.25

CLIPLITE 8/\$1.49

LED MOUNTING SYSTEM use with XC556 LEDs

Specify Colors - Red, Green, Amber, Yellow

DIP SWITCHES

SPST Slide Action

206-4	7 pin dpg 4 switch unit	\$1.75 ea.
206-7	14 pin dpg 7 switch unit	\$1.95 ea.
206-8	16 pin dpg 8 switch unit	\$2.25 ea.

Timeband by AIRHOLD

— Watches —

Men's & Ladies

- Solid State
- Displays hour, minute, second, month & day
- Snap-out battery replacement
- Free set of replacement batteries
- Choose LED or LCD styles
- One year factory warranty



T201 Black Bracket LED \$19.95



T241 White w/strap \$29.95
T248 Yellow w/strap \$34.95



T237 White w/bracelet \$29.95
T236 Yellow w/bracelet \$34.95



T311 White w/strap \$34.95
T310 Yellow w/strap \$39.95

DISCRETE LEDs

125' dia.		185' dia.		200' dia.		200' dia.		200' dia.	
KC209	Red 10/51	KC222	Red 10/51	KC256	Red 4/51	KC556	Red 4/51	MV50	Red 6/51
KC209	Green 4/51	KC222	Green 4/51	KC256	Green 4/51	KC556	Green 4/51		
KC209	Orange 4/51	KC222	Orange 4/51	KC256	Orange 4/51	KC556	Orange 4/51		
KC209	Yellow 4/51	KC222	Yellow 4/51	KC256	Yellow 4/51	KC556	Yellow 4/51		
		KC222	Clear 4/51	KC256	Clear 4/51	KC556	Clear 4/51		

SPECIAL * XC556 Red 100/\$8.00 1000/\$60.00 — SPECIAL *

DISPLAY LEDs

TYPE	POLARITY	HT	TYPE	POLARITY	HT
MAN 1	Common Anode	270 2.95	MAN 3640	Common Cathode-orange	300 1.75
MAN 2	5 x 7 Dot Matrix	300 4.95	MAN 4710	Common Anode	400 1.95
MAN 3	Common Cathode	125 3.10	DL701	Common Anode-red	300 .99
MAN 4	Common Cathode	187 1.95	DL704	Common Cathode	300 .99
MAN 7	Common Anode	300 1.75	DL707	Common Anode	300 .99
MAN 7G	Common Anode-green	300 1.95	MAN 4740	Common Anode-Red	400 .99
MAN 7C	Common Anode-yellow	300 1.95	DL741	Common Anode	600 1.50
MAN 52	Common Anode-green	300 .99	DL 747	Common Anode	600 2.75
MAN 64	Common Anode-red	400 .99	DL 750	Common Cathode	800 2.75
MAN 74	Common Cathode	300 1.50	DL 33B	Common Cathode	110 50
MAN 52	Common Anode-yellow	300 .99	FN210	Common Cathode	250 7.5
MAN 44	Common Cathode yellow	300 .99	FN203	Common Cathode	500 1.00
MAN 3620	Common Anode-orange	300 1.75	FN507	Common Anode	500 1.00

ATARI GAME BOARDS

BOARD A - 8 1/2" x 16"
Over 60 each reusable IC's
Misc. Transistors, Resistors, etc.

\$6.95 ea.
ONLY 500 EA. AVAILABLE

DELUXE BOARD B - 11 1/2" x 18"
Over 100 each reusable IC's
Misc. Transistors, Resistors, etc.
Diodes, Caps, Crystals, Switches, LEDs, etc.

\$9.95 ea.
ONLY 500 EA. AVAILABLE

HP 5082-7300 Multi-Digit Series

- 1/2" Ht. • Common Cathode • Dip Package
- 3 to 5 segments @ 5 mils per segment
- 7 volt Monolithic • Red Display

2 Digit	\$.79
3 Digit	\$.89
4 Digit	\$.99
5 Digit	\$ 1.19

50 PCS. RESISTOR ASSORTMENTS \$1.75 PER ASST.

ASST.	5 ea.	10 ea.	20 ea.	30 ea.	40 ea.	50 ea.	1/4 WATT 5% - 50 PCS.
ASST. 1	10 OHM	12 OHM	15 OHM	18 OHM	22 OHM	27 OHM	
ASST. 2	5 ea.	180 OHM	220 OHM	270 OHM	330 OHM	390 OHM	1/4 WATT 5% - 50 PCS.
ASST. 3	5 ea.	470 OHM	560 OHM	680 OHM	820 OHM	1K	1/4 WATT 5% - 50 PCS.
ASST. 4	5 ea.	1.2K	1.5K	1.8K	2.2K	2.7K	1/4 WATT 5% - 50 PCS.
ASST. 5	5 ea.	3.3K	3.9K	4.7K	5.6K	6.8K	1/4 WATT 5% - 50 PCS.
ASST. 6	5 ea.	8.2K	10K	12K	15K	18K	1/4 WATT 5% - 50 PCS.
ASST. 7	5 ea.	22K	27K	33K	39K	47K	1/4 WATT 5% - 50 PCS.
ASST. 8	5 ea.	56K	68K	82K	100K	120K	1/4 WATT 5% - 50 PCS.
ASST. 9	5 ea.	150K	180K	220K	270K	330K	1/4 WATT 5% - 50 PCS.
ASST. 10	5 ea.	390K	470K	560K	680K	820K	1/4 WATT 5% - 50 PCS.
ASST. 11	5 ea.	1M	1.2M	1.5M	1.8M	2.2M	1/4 WATT 5% - 50 PCS.
ASST. 12	5 ea.	2.7M	3.3M	3.9M	4.7M	5.6M	1/4 WATT 5% - 50 PCS.

50 PCS. RESISTOR ASSORTMENTS \$1.75 PER ASST.

ASST. 1 5 ea. 27 OHM 33 OHM 39

Armchair Copy



Barlow XCR-30

Shortwave Listening

Our ONLY occupation is supplying everything you need to tune the mediumwave and shortwave bands—and identify what you hear. Our NEW mini-catalog details Barlow Wadley, Drake and Yaesu receivers, WORLD RADIO TV HANDBOOK, logs, receiving antennas & tuners, calibrators, FM or TV guides, AM pattern maps, QSL albums, ITU publications, RTTY displays, CONFIDENTIAL FREQUENCY LIST, clocks and all SWL books.

GILFER ASSOCIATES, INC

P.O. Box 239, Park Ridge, NJ 07656

ALDELCO SEMI-CONDUCTOR SUPERMARKET

RF DEVICES			
2N3375 3W 400 MHz	5.50	2N6080 4W 175 MHz	5.40
2N3866 1W 400 MHz	.99	2N6081 15W 175 MHz	8.45
2N5889 3W 175 MHz	4.75	2N6082 25W 175 MHz	10.95
2N5590 10W 175 MHz	7.80	2N6083 30W 175 MHz	12.30
2N5591 25W 175 MHz	10.95	2N6084 40W 175 MHz	16.30
2SC517	3.95	2SC1307	5.25
2SC1226	1.25	2N4427	1.35
2SC1306	4.30	2N5109	2.05

NOW NEW IMPROVED DIGITAL ALARM CLOCK KIT Hours • Minutes • Seconds displayed on six BIG 0.5 Fairchild 7 Segment Display LEDs. 12-hour format 24-hour alarm with snooze feature, plus elapsed time indicator and freeze feature. Eight pages of pictorials and instructions. NEW on-board power transformer and circuitry for optional time base with simulated wood grain cabinet \$23.95

12/24 Hour Clock Kit Six big 5 LEDs freeze feature with simulated wood cabinet \$23.95

Simulated black leather covered clock cabinet \$4.95

NOW OPEN - ALDELCO COMPUTER CENTER - books, magazines, kits, boards & support chips.

OK hand wire-wrap tool	\$5.95
OK battery power wire-wrap tool	\$34.95
Wire-Wrap Wire-50	Special \$1.99

ZENERS	
1N746 to 1N759 400 Mw ea.	25
1N4728 to 1N4764 1 w.	28
2N2876 RCA RF	\$10.95
CA 3028A Di. Amp.	\$1.50
MPSA14	.90
8080A	\$19.95
2N3055	.99
LM309K Volt. Reg.	1.10
MPF 102 FET	.55
2N4888	.50
2N3904 or 2N3906	10/.99
21L02-1	8 for \$17.50
MJ3055	2.20
2N6103	.89
MJE 340 (2N5565)	\$1.10
2 Amp 1000 Volt Reg.	\$10.00
40673 RCA FET	\$1.55
2N6103 16 Amp to 220	.90
741 or 709 Pin DIP	.25
LM709 or LM741 Min. Dip.	.45
555 Timer	.75
LM741C or TO5 OP Amp.	.45
VHF Ferrite Beads	15/\$1.00
14 or 16 Pin IC Sockets	30
200 Volt 25 Amp Bridge	\$1.50
MPSA 13 (SP55700)	.80
1N914 - 1N4148	15/1.00
MPSA 13 (SP55700)	.80
1N24 - 1N60 - 1N64 - 10 for 99	We have 7400 series ICs send stamp for catalog.

We quote on any device at any quantity. Add 5% for shipping. Min. order \$5.00. Out of USA send Certified Check or Money Order. Include postage.

ALDELCO

2281H Babylon Tnpk., Merrick, NY 11566
(516) 378-4555

flea market

1977 HAWKEYE HAM & COMPUTERFEST August 20 and 21 sponsored by Des Moines Amateur Radio Association. WBOURB for details.

LEXINGTON, KY Bluegrass Amateur Radio Club Central Kentucky Hamfest August 14, 1977 at the Lexington National Guard Armory located adjacent to the Bluegrass Field on Airport Road, Lexington, Kentucky. Grand Prizes, Hourly Door Prizes, Manufacturer's Exhibits, indoor/outdoor Fleamarket, Guest Speakers and Forums. P.O. Box 4411, Lexington, KY 40504 for details.

NEW ORLEANS HAMFEST/COMPUTERFEST at the Hilton Inn in Kenner, LA, September 24 & 25. Information on tickets, room reservations and etc., will be furnished upon request by contacting the New Orleans Hamfest/Computerfest; P. O. Box 10111, Jefferson, LA 70181.

THE NORTHERN BERKSHIRE Amateur Radio Club Hamfest, July 9th and 10th Cummington Fair Grounds, Cummington Mass. Free overnight camping. Tech talks, Demos, and dealers. Flea Market \$1. Admission \$3 with XYL \$5 advanced \$2 and \$4, for information write Hildy Sheerin WA1ZNE, 79 Greylock Ter., Pittsfield, Ma. 01201.

MISSOURI: Second Annual Hamfest and Communications Show, Sunday, July 24, 1977 at the Slater Park with fly-in facilities. Registration \$1.00 in advance; \$1.50 at the door. Sunday noon meal for a nominal fee. Flea markets, XYL activities. For information and advance tickets write Dale Beilsmith, W0KNF, Box 74, Slater, Missouri 65349, (816) 529-2173.

MARAC - ICHN 9th Annual County Hunters Convention June 30th - July 3rd, 1977. Rochester Holiday Inn downtown, 220 South Broadway on Highway 63, Rochester, Minnesota.

NEW JERSEY QSO PARTY - August 20-22. The Englewood Amateur Radio Association invites amateurs the world over to take part in this 18th Annual QSO party. Send SASE to the Englewood A.R.C., 303 Tenally Road, Englewood, NJ 07631 for full rules.

TOTAH AMATEUR RADIO CLUB field day, July 30 & 31, 1977 at our Corners National Monument (NM, AZ, UT & CO), Mode - SSB, CW. Bands 15, 20 & 40 meters. All contacts confirmed upon request. For further information write R. Keith Miller, Totah Amateur Radio Club, Box 1991, Farmington, NM 87401.

ROME HAM FAMILY DAY - June 5, 1977. Bring the family to the Beeches, Rt. 26, Rome, NY for a full day of events. We have a giant outdoor flea market and over 5,000 sq. ft. of indoor display area. There will be exhibits, contests, new equipment displays, technical presentations and a demonstration of French cooking for the XYL. For info write PO Box 721, Rome, NY 13440.

AKRON, OH Goodyear Amateur Radio Club Hamfest and Family Picnic June 12, 1977 at Wingfoot Lake Park, 10 AM 6 PM. The park is southeast of Akron on County Road 87 near Route 43. For details - Advance Donations - Map - Program - etc. Contact Don Rogers, WA8SXJ, 161 S. Hawkins Ave., Akron, Ohio 44313. Phone: 216-864-3665.

THE WOOD COUNTY ARC ANNUAL Ham-A-Rama is Sunday, July 17, from 8:00 A.M. to 5:00 P.M., at the County Fairgrounds in Bowling Green, Ohio (about 25 miles south of Toledo). Free parking and admission. Donation \$1.50 advance, \$2.00 at the door. Tables \$2.00. Talk-in on 146.52. Refreshments available. Write WCARC, 7929 Rudolph Road, Rudolph, Ohio 43462.

TRI-CLUB HAMFEST July 13, 1977 from 8:00 AM to 5:00 PM at Allentown Police Academy Pistol Range in Lehigh, Parkway South at Allentown, PA. Admission \$1.00 to all, including sellers. Children free. Talk-in is .34-.94 and .52. For further information contact Fred Hermand, W3HYT at RD 1, Box 104, Emmaus, PA 18049.

HARRISBURG ARC HAMFEST - Monday July 4. Indian Echo Park, 2 miles West of Hershey. Admission \$3.00. Sell no charge.

MCKEESPORT, PA Two Rivers Amateur Radio Club Hamfest Sunday, July 17, 1977 at Green Valley Fire Department fairgrounds off U.S. Route 30 near East McKeesport. Big Flea Market.

PENN CENTRAL HAMFEST June 5, 1977 at new location in Allenwood, Penna., rain or shine. Flea market, auction and contests. Registration \$3.00 XYL and children free. Talk-in on 3940 MHz., 146.37-97, 146.13-73 and 52 simplex. For information contact Clair Yeagle WA3QXI, R.D.#1 P.O. Box 224, Turbotville, Pa. 17772. Phone 717-437-2595.

HELP

AGAIN



RF Power Meter - identical to HP Model 430C - Read article April '77 HR Mag., Pg. 44 for use. Copies of article available on written request. Our special purchase is your gain at \$34.95 ea. Note: This is Gen'l Microwave, 451. Bolometer/microwavemount available with purchase. \$15 to \$35 depending on type.

AUDIO COMPRESSOR AN/GSA-33 - Five identical plug-in compressor amps with power supply in 19 inch rack. All solid state, 6000 in & out, great for auto patch and phone patch. Weighs less than 30 lbs. Built like a battleship. \$34.95

Documentation available for above.
ARR-41/R-648 Collins Airborne version of R-390. Same outstanding performance. Mechanical filters in IF, Digital Tuning, 1 kHz readout, 28 VDC. Easily converted to 115VAC, 190-500 kHz, 2-25 MHz. \$265.00

SRR-13A RCVR 2-32 MHz THIS CRITER IS IMMACULATE! Looks and smells new with some spares, connectors to make test cables and complete documentation. \$425.00

R-1151/GLQ RECEIVER - 540 kHz to 54 MHz - Front end is tube, rest is solid state. Originally countermeasures rcvr, could be used for ISB. Info on request. \$185.00

Little Goodie! Radar xponder loaded with microwave thrills incl. Melabs mixer, SRC detector, Bendix circulator, TRAK LO - 2-3 GHz \$19.95
AN/URM-23 SUMMATION BRIDGE (for application see April '77 HR, Pg. 44) measures RF power between 1 & 4 GHz with attenuators and bolometer. Unit complete with manual. \$95.00
WE ARE BUYERS as well as sellers. What have you? We don't have a catalog, by the time we'd publish it the merchandise would be gone.

DISC-CAP, 19075 BRAEMORE RD. NORTH RIDGE, CA. 91326 213-360-3387

REACHING OUT WITH AMATEUR RADIO

Northwestern Division
ARRL Convention
JULY 29-31, 1977

At Seattle Center Seattle, WA



Special Event
Callsign NW7ARL

presenting
QCWA National
Convention
Washington DX
Club Convention

Prizes
Seminars
FCC Exams
Slow-Scan
TV Demo

and much more
to see and do

Come and meet your
ARRL National Officers

For tickets, write:
SEA-Q-DX Convention Committee
Box 25537, Seattle, WA 98125

ANNOUNCING

AMERICA'S NEWEST AMATEUR DEALER!
(and therefore the most eager to serve you)



AGL ELECTRONICS IN ACTION!

Our staff of experienced Hams is waiting to assist you with the selection of the best possible equipment to complement your station. Contact us today for friendly and competent advice. You deserve the best treatment and we'll provide just that. **Good Amateur equipment and service** is the name of our game.

ETo

DRAKE

KLM electronics

ICOM

MIDLAND
INTERNATIONAL

KENWOOD
...pacesetter in amateur radio

LARRY WA5WWH

GORDON N5AU

MIKE WA5UOB

MIKE WB5ACM

TOM K5TM

BOB W5TPF

214-241-6414



AGL ELECTRONICS

3068 FOREST LANE, SUITE 309 • DALLAS, TEXAS 75234



2 METER FM

and HF too
Summer Specials On
HAND HELDS



Standard
Wilson
Plus Antennas
All Other Accessories
In Stock!

Call or Write for
Erickson's Deal

- Ameco • ASP • Atlas
- Belden • Bird • CDE
- CES • Collins • Cushcraft
- Dentron • Drake • HAL
- Hy-Gain • Icom • KLM
- Kenwood • Larsen • MFJ
- Midland • Mosley • NPC
- Newtronics • Nye
- Regency • Shure • Swan
- Standard • TPL • Tempo
- Ten-Tec • Wilson • Yaesu



Hours: 9:30-9 Mon. & Thurs.
9:30-5:30 Tues, Wed. & Fri.
9-3 Sat.

E ERICKSON
COMMUNICATIONS
5935 N. Milwaukee Ave.
Chicago, IL 60646
(312) 631-5181

flea market

MCKEESPORT, PENNSYLVANIA: The Two Rivers Amateur Radio Club will hold its 13th annual Hamfest on Sunday, July 17, 1977, at the Green Valley Fire Dept. grounds off U.S. Route 30 near East McKeesport. Check-ins on 52/52 and 22/82. For information write Andrew Salltros, W30FM, 2901 Stewart Street, McKeesport, Pennsylvania 15132.

OKANAGAN INTERNATIONAL HAMFEST — GALLAGHER LAKE KOA — 8 miles North of Oliver, BC. Prizes, Games, Contests — Family Fun — Gabfest — Bring your Crafts Ladies Flea Market — POTLUCK DINNER on the SUNDAY AT NOON. For more info. contact: VE7ALV-Phil Wilkinson, Naramata, B.C. Canada.

ATLANTA HAMFESTIVAL and 1977 Georgia ARRL convention will be held June 18-19th in Atlanta at the Downtown Marriott Hotel. (Rooms: \$18 single, \$24 double). A pre-registration package will be mailed on May 1st to all who have attended the HamFest within the past three years; if you have not received a package by May 10th, you may write to Atlanta HamFest, 53 Old Stone Mill Road, Marietta, GA, 30067 or call area 404/971-HAMS anytime day or night. Doors open at 9AM, Saturday June 18th and Sunday June 19th. Contact the hotel directly toll-free at 1-800-228-9290 for reservations — and hurry!!

THE SIXTH ANNUAL INDIANAPOLIS HAMFEST will be held on Sunday July 10, 1977 at the Marlon County Fairground. Gate admission \$2, which includes in & out privileges, hourly prize drawings, and main prize drawing. Prizes will include complete low band transceiver, 2-meter synthesizer. & the possibility of low & high band beam antennas. Also large indoor flea market. Electricity available at most indoor flea market spaces. For further info write Indianapolis Hamfest, P.O. Box 1002, Indianapolis, IN 46206.

INDIANA LAKE COUNTY AMATEUR RADIO CLUB'S hamfest June 19th at the Isaac Walton League in Portage, Indiana. (Take I-94 to Ind. 249 exit, then north on Ind. 249 1/2 mile) Tickets: \$1.50 advance, \$2.00 at gate. Write Herbert S. Brier W9AD (W9EGQ), 409 S. 14th St., Chesterton, Ind. 46304.

SOUTH MILWAUKEE AMATEUR Radio Club Swapfest "77" will be held Saturday, July 9, 1977 at Shepard Park (American Legion Post #434), 9327 South Shepard Avenue, Oak Creek, Wisconsin. Activities begin at 7:00 AM and run till 5:00 PM. Parking, picnic area, hot and cold sandwiches and liquid refreshments available on grounds. Overnight camping available. Admission \$1.00. And includes a "Happy Hour" with free beverages. Prizes will be awarded. Talk-in on 146.94 MHz. FM. More details (inc. map) from: South Milwaukee Amateur Radio Club Inc., S. F. Schreiter, W9AKF, Sec., 104 Brookdale Drive, South Milwaukee, WI 53172.

MADISON, WI SWAPFEST. Rain or Shine Sunday, June 19. Dane Co. Expo Center Youth Building. Doors open 8 AM. Bring the whole family for delicious food and entertainment.

SPOKANE RADIO AMATEUR COUNCIL (SARC) Hamfest, July 16th & 17th in the Pence Union Blvd. at Eastern Wash. State College, Cheney WA. About 15 miles West of Spokane. Pre-registration is \$9.50, includes banquet, seminars, flea market, XYL activities. Make pre-registration checks payable to SARC and send to Jim Johnson, WA7BWO, Drawer "A", Cheney, WA 99004.

HAM HOLLER-IN AWARD: Issue for contacting A.R.S. NC4NHC. Date-18 June 77. Time: 9 A.M. to 9 P.M. E.S.T. Frequencies: 14280-7280-3980. NC4NHC will be operating from The National Hollerin Contest grounds located at Spivey's Corner, N.C. The theme is "Communication- The Old and The New." The award is sponsored by The Cape Fear Amateur Radio Society, Methodist College, Box M-618, Fayetteville, N.C. 28301. The certificate will be issued to stations who make contact with NC4NHC and send \$1.00 (postage and handling fee) to the Cape Fear Amateur Radio Society prior to 1 Sept. 1977.

Stolen Equipment

ICOM 230 SN 4889 inscribed on back — Fred WA40FR SS#231 56 0569 — in Lanham, Md. March 13. Contact WA40FR at 301-459-0798 with any information.

STOLEN from my car on February 28, 1977, Clegg FM 27B s/n sometime between 1:30 and 5:00 PM. Car was parked at 571 Fairfield Ave., Bridgeport, CT. Contact Robert H. Horen, 571 Fairfield Ave., Bridgeport, CT 06603 with any information.

ALUMA TOWERS

60 Ft.
Ham Crank-Up
Model T-60-H

40 Ft.
Crank-Up
Ham Model T-140

HIGHEST QUALITY

MADE IN ALUMINUM

- ★ TELESCOPING (CRANK UP)
- ★ GUYED
- ★ TILT OVER MODELS

QUALITY MADE

Excellent for

HAM COMMUNICATIONS

MANY MODELS MFG.

Towers to 100 feet. Specials designed & made. See dealer or send for free catalog.

ALUMA TOWER CO.
BOX 2806HR
VERO BEACH, FLA. 32960
PHONE (305) 567-3423

COLLINS & MORE

Collins 51S1 Receiver	\$1295.00
Collins 30S1 Linear Amp	\$1995.00
Collins 75S3B, Ham rcvr	\$825.00
Collins 312B4, Exc. cond.	\$235.00
Collins KWM-2 transcvr. V.G.	\$850.00
Collins CP-1, crystal Pack	\$225.00
Collins 32S3 Ham Xmtr.	\$895.00
Collins KWM-2A, round, mint	\$1350.00
Collins 32S1, xmtr, very good	\$425.00
Heath SB303 Ham rcvr., mint.	\$295.00
Nems-Clark 1302A, 55-260 MHz rcvr.	\$395.00

We stock good, used equipment from Collins, Drake, Heath and other manufacturers. Hundreds of test items also available. Call for specific requirements, or write for free catalog.

DAMES COMMUNICATION SYSTEMS

201-998-4256

10 SCHUYLER AVENUE
NORTH ARLINGTON, N. J. 07032

PCB — PCB — PCB — PCB — PCB — PCB —

ETCH-IT-YOURSELF
Printed Circuit
Kit

\$19.95
ppd.

NOW YOU CAN design and produce your own printed circuit boards.
IT'S EASY. Photo positive method. No darkroom required.
LESS THAN 2 HOURS to produce a p.c. board direct from magazine article.
KIT INCLUDES materials to make 4 p.c. boards direct from magazine article.
Add \$1 for COD. S.A.S.E. for details.

EXCEL CIRCUITS co.
4412 Fernlee 313-549-0440
Royal Oak, MI 48073

PCB — PCB — PCB — PCB — PCB — PCB —

State
of the art



by
K.V.G.

CRYSTAL FILTERS and DISCRIMINATORS

9.0 MHz FILTERS

XF9-A	2.5 kHz	SSB TX	\$31.95
XF9-B	2.4 kHz	SSB RX/TX	\$45.95
XF9-C	3.75 kHz	AM	\$48.95
XF9-D	5.0 kHz	AM	\$48.95
XF9-E	12.0 kHz	NBFM	\$48.95
XF9-M	0.5 kHz	CW (4 pole)	\$34.25
XF9-NB	0.5 kHz	CW (8 pole)	\$63.95

9.0 MHz CRYSTALS (Hc25/u)

XF900	9000.0 kHz	Carrier	\$4.00
XF901	8998.5 kHz	USB	\$4.00
XF902	9001.5 kHz	LSB	\$4.00
XF903	8999.0 kHz	BFO	\$4.00
F-05	Hc25/u	Socket	.50

ALSO AVAILABLE FROM KVG

10.7 MHz CRYSTAL FILTERS
OSCILLATOR CRYSTALS 50 kHz TO 150 MHz
Write for Details

432 MHz SSB TRANSVERTER, MMt432-28

Use your HF Transceiver on the 432 MHz band with the addition of the MMt432 linear Transverter. The MMt432 operates on all modes; SSB, CW, AM, FM. It contains BOTH the linear transmit up-converter and the receive down-converter. An internal PIN diode T/R connects to your Transceiver T/R line. The MMt432 is FT101 and similar HF rig compatible. Add the 70/MBM48 MULTIBEAM and operate direct into OSCAR 7 mode B. Write for application note.

Specifications:

Output Power	10 W PEP
Drive, 10 meters	1/2 W max
Receiver N.F.	3.0dB typ
Receiver gain	30 dB typ
Bandwidth	2 MHz
Prime Power	12 V D.C.
Price	\$239.95
Shipping:	\$3.50



ALSO AVAILABLE:

MMt432-28 MK4	\$254.95
MMt432-50	\$249.95
MMt438-ATV	\$274.95
QMt432-144	\$164.95
FMt440-146	\$164.95
MMt144-28	\$199.95

Send 26¢ (2 stamps) for full line catalogue of KVG crystal products and all your VHF & UHF equipment requirements.

Pre-Selector Filters	Amplifiers	SSB Transverters
Varactor Triplers	Crystal Filters	FM Transverters
Decade Pre-Scalers	Frequency Meters	VHF Converters
Antennas	Oscillator Crystals	UHF Converters

si

Spectrum
International, Inc.

Post Office Box 1084

Concord, Mass. 01742, USA

LINEAR AMPLIFIERS and TRANSVERTERS

by POLAR ELECTRONIC DEVELOPMENTS



ceive pre-amplifier (2.5 dB NF). T/R switching is automatic by an internal VOX circuit; no changes are needed to your existing transceiver.



cooling air blower, antenna relays and full metering. The RF section is also available as a complete sub-assembly, model EDL432, for use with an existing power supply etc.

Use your 10 meter transceiver with the EDT50-28 or EDT144-28 transverters to operate on the 6M or 2M bands. These transverters operate in all modes; they have the same style P.A. design as the



EDL144 amplifier. Receiving is with a MMc50 or MMc144 style converter mounted inside the cabinet.

Specifications:

EDT50-28	50-52 MHz
EDT144-28	144-146 MHz
Drive Power, 10M	0.5 W max
Output Power 100 W PEP max	
Rx Gain	30 dB typ
N.F.	2.5 dB typ
Size:	10" x 6" x 7"

An external power supply is required.

Write for full details and application notes. Visit us at Atlanta June 18, 19.

ANTENNAS

144-148 MHz

Model 8XY/2M

\$39.95

Gain 9.5dB in each plane, 50Ω feed.

For OSCAR communications add Circular polarization harness, PMH/2C \$9.70

Also available for 2 meters:

8 over 8 J-Slot, Model D8/2M	\$39.95
8 by 8 vertical pol. D8/2M-vert.	\$48.70

for
CW AM
FM SSB
OSCAR

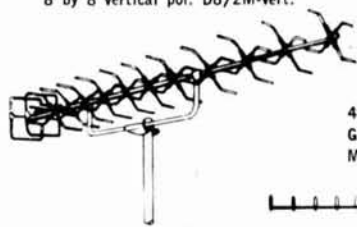

1296 — LY
1296 MHz LOOP-YAGI
GAIN +20dB
FEED 50Ω COAXIAL
\$54.45

Shipping: Antennas FOB Concord, Mass. via UPS.
Write direct for Polar plots, Gain & VSWR curves.

420-450 MHz

48 element J-Beam MULTIBEAM
Gain +15.7 dBd. Feed 50Ω coaxial.
Model 70/MBM48 \$49.95

1250-1340 MHz

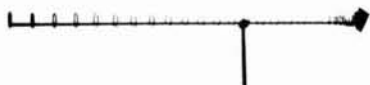

GROTH-Type

COUNTS & DISPLAYS
YOUR TURNS

- 99.99 Turns
- One Hole Panel Mount
- Handy Logging Area
- Spinner Handle Available

Case: 2x4"; shaft 1/4"x3"

Model TC2: Skirt 2-1/8";
Knob 1-5/8"

Model TC3: Skirt 3";
Knob 2-3/8"

TC 2	—	\$8.00
TC 3	—	\$8.75
Spinner (\$)	—	\$1.00

Add \$0.75 for Air or UPS

R. H. BAUMAN SALES

P.O. Box 122, Itasca, Ill. 60143

TransCom TONE ENCODERS

TWO MODELS

TG-1 single frequency
TG-3 three frequency



- Plug in type tone elements
- Low distortion sinewave elements
- Excel. temp. & freq. stability
- Output level control
- Immunity to RF
- All EIA freq. avail. 67.0-203.5 Hz
- 9-16V, reverse polarity protection incl.

Wired & tested with frequency element. TG-3 has 3 elements with frequency selection switch. Installs easily in most radios.

TG-1 \$24.95 TG-3 \$56.95
Add \$3 for each additional tone element.

—TransCom

P. O. BOX 120, ADDISON, IL 60101

Il. residents add 5% sales tax.

HALF-SIZE FULL PERFORMANCE Multi-Band HF Communications Antennas

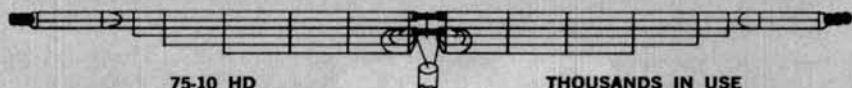

75-10 HD

THOUSANDS IN USE

MOR-GAIN HD DIPOLE SPECIFICATIONS

MODEL	BANDS (Meters)	LENGTH (feet)	PRICE
40-20 HD	40/20	36	\$49.50
40-10 HD	40/20/15/10	36	59.50
80-40 HD	80/40 + 15	69	57.50
75-40 HD	75/40	66	55.00
75-40 HD (SP)	75/40	66	57.50
75-20 HD	75/40/20	66	66.50
75-20 HD (SP)	75/40/20	66	66.50
75-10 HD	75/40/20/15/10	66	74.50
75-10 HD (SP)	75/40/20/15/10	66	74.50
80-10 HD	80/40/20/15/10	69	76.50

NOTE: 75 meter models are factory tuned to resonate at 3950 KHz. (SP) models are factory tuned to resonate at 3800 KHz. 80 meter models are factory tuned to resonate at 3650 KHz.

WHY MOR-GAIN?

NOVICE LICENSE OPERATION. The MOR-GAIN HD Dipole is the ideal antenna for the new or Novice operator. As the Novice progresses to higher license classes, he can easily re-tune the HD Dipole to the new frequencies of his higher license frequency privileges. The HD Dipole is thus a one-time investment. HD Dipoles are available for all Novice frequencies.

LEAST COST. Dollar for dollar, the HD dipoles are the highest performance least cost multi-band antennas on the market today. For Example: the 5-band 75-10 HD dipole costs less than \$15.00 per band - an unbeatable low cost.

Contact your favorite dealer or order direct from MOR-GAIN today. Write for fully descriptive four page brochure.



Manufactured & Guaranteed by

MOR-GAIN
2200L South 4th Street
Leavenworth, Kansas 66048
(913) 682-3142



MOR-GAIN HD Dipoles . . .

- One half the length of conventional half-wave dipoles.
- Multi-band, Multi-frequency.
- Maximum efficiency - no traps, loading coils, or stubs.
- Fully assembled and pre-tuned - no measuring, no cutting.
- Proven performance - more than 10,000 have been delivered.
- Permit use of the full capabilities of today's 5-band xcvsr.
- One feedline for operation on all bands.
- Lowest cost/highest performance antenna on the market today.
- Highest performance for the Novice as well as the Extra-Class Op.
- Guaranteed ONE YEAR.

LIMITED REAL ESTATE. Where real estate for antenna installation is limited, the HD dipole is the ideal solution. Operation on 80/75/40 meters is now possible since the HD dipole is only half the length of a conventional half-wave dipole. For all-around operation, the HD dipole will outperform any trap loaded horizontal or vertical dipole.

Your Yaesu Headquarters



FT-101E

HF Transceiver 160-10m



FR-101

Receiver 160-2m

FULL YAESU LINE AVAILABLE

REQUEST CATALOG

ELECTRONIC DISTRIBUTORS, Inc.

Communication Specialists
for over 38 years

1960 PECK STREET

MUSKEGON, MICH. 49441

TEL. (616) 726-3196 TELEX 22-8411

WANTED FOR CASH



4CX150 4CX1000 4-65 4-250
4CX250 4CX1500 4-125A 4-400
4CX300A 4CX3000 4-1000
4CX350A 4CX5000 304TL
4CX10,000
5CX1500

Other tubes and Klystrons also wanted.

The Ted Dames Company

308 Hickory St. Arlington, N.J. 07032
(201) 998-4246 Evenings (201) 998-6475

12 Button Touch Tone Encoder, 90 day guarantee \$14.00

Plastic Mounting Box for ITT, S/C, WECO, or A.E. pads, Black, Gray, or Beige \$4.75

Complete System with cable (battery not included) \$24.95

Complete System as above but with speaker, amplifier, and battery \$39.95

Transmitter keying circuit (100 ma max) with delay drop out feature installed in each system \$7.50

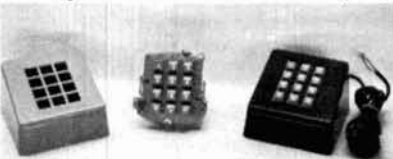

TELEPHONE EQUIPMENT COMPANY

Post Office Box 596, Leesburg, Florida 32748
(904) 728-2730

DIPOLE ANTENNA CONNECTOR



HYE-QUE (HO-1) dipole connector has coax SO-239 socket mated into glass filled plastic body to accept coax PL-259 plug on feedline. Drip-cap keeps coax fittings dry. Instructions included. Guaranteed. At your dealers or \$3.95 postpaid. Companion insulators 2/\$.99.

BUDWIG MFG. Co. PO Box 97H, Ramona, CA 92065

2 METER HAM BAND CRYSTALS



3.99 Postpaid
NO COD'S

LOS ANGELES CRYSTAL

P. O. BOX 3355, LENNOX, CA. 90304

All Popular Units. Include brand, model # & calibration data if avail.

Plug it in like a key and send perfectly timed Morse code as easily as typing a letter. Sidetone and buffer register make it simple to send at the speed you select.



ATRONICS

BOX 77, ESCONDIDO, CA 92025

(714) 745-1971

Available directly from the factory for only \$225 plus postage & handling. Mastercharge or BankAmericard accepted. Call or write to order or request complete specifications and options.

6-DIGIT LED CLOCK CALENDAR KIT

DATE-TIME-SNOOZE ALARM & MORE... KIT 7001

FOR THE BUILDER THAT WANTS THE BEST. FEATURING 12 OR 24 HOUR TIME - 29-30-31 DAY CALENDAR. ALARM, SNOOZE AND AUX. TIMER CIRCUITS

Will alternate time (8 seconds) and date (2 seconds) or may be wired for time or date display only, with other functions on demand. Has built-in oscillator for battery back-up. A loud 24 hour alarm with a repeatable 10 minute snooze alarm, alarm set & timer set indicators. Includes 110 VAC/60Hz power pack with cord and top quality components through-out.

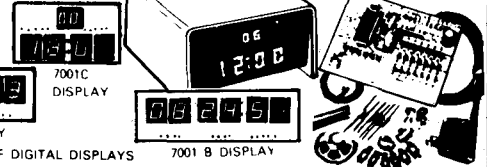

PRINTED CIRCUIT BOARDS for CT-7001 Kits sold separately with assembly info. PC Boards are drilled Fiberglass, solder plated and screened with component layout. Specify for 7001 B, Cor X - \$7.95

KIT-7001B WITH 6-.5" DIGITS \$39.95
 KIT-7001C WITH 4-.6" DIGITS & 2-.3" DIGITS FOR SECONDS \$42.95
 KIT-7001X WITH 6-.6" DIGITS \$45.95

KITS ARE COMPLETE (LESS CABINET) WITH PC BOARDS, POWER SUPPLY, IC & SOCKET, 16 TRANSISTORS, 9 SWITCHES AND ALL REQUIRED PARTS. ALL 7001 KITS FIT CABINET I AND ACCEPT (OPTIONAL) QUARTZ CRYSTAL TIME BASE KIT # TB-1

6-DIGIT LED CLOCK KIT #850-4

12/24 HR OPERATION BIG 4" DIGITS 50/60 HZ OPERATION.

KIT INCLUDES

- INSTRUCTIONS
- QUALITY COMPONENTS
- 50 or 60 Hz OPERATION
- 12 or 24 HR OPERATION

6-LED Readouts (FND-359 Red, com. cathode)
 1-MMS314 Clock Chip (24 pin)
 13-Transistors
 3-Switches
 6-Capacitors
 5-Diodes
 9-Resistors
 24-Molex pins

Kit #850-4 will fit Plexiglas Cabinet II

\$11.95 ea 1-5
\$10.95 ea 6-11
\$9.95 ea 12 OR MORE

"Kit #850-4 will furnish a complete set of clock components as listed. The only additional items required are a 7-12 VAC transformer, a circuit board and a cabinet, if desired."

PRINTED CIRCUIT BOARD FOR KIT #850-4, SCREEN PRINTED DRILLED AND SOLDER PLATED FIBERGLASS \$2.95
 MINI-BRITE RED LED'S (FOR COLON IN CLOCK DISPLAY) ... Pkg. of 5-\$1.00
 MOLDED PLUG TRANSFORMER 115/10 VAC (WITH CORD) \$2.50

NOTE: Entire Clock may be assembled on one PC Board or Board may be cut to remote display.

MOBILE LED CLOCK

12/24 HR 4" DIGITS!

MODEL 12 VOLT AC or DC POWERED

#2001

- 6 JUMBO 4" RED LED'S BEHIND RED FILTER LENS WITH CHROME RIM
- SET TIME FROM FRONT VIA HIDDEN SWITCHES • 12/24-HR. TIME FORMAT
- STYLISH CHARCOAL GRAY CASE OF MOLDED HIGH TEMP. PLASTIC
- BRIDGE POWER INPUT CIRCUITRY - TWO WIRE NO-POLARITY HOOK-UP
- OPTIONAL CONNECTION TO BLANK DISPLAY (Use When Key Off In Car, Etc.)
- TOP QUALITY PC BOARDS & COMPONENTS - EXCELLENT INSTRUCTIONS
- MOUNTING BRACKET INCLUDED

KIT #2001 COMPLETE KIT (Less 9V Battery) **29.95 ea.** 3 OR MORE **\$27.95 ea.** 118 VAC Power Pack #AC-1 **\$2.95 ea.**

ASSEMBLED UNITS WIRED & TESTED **\$39.95 ea.** 3 OR MORE **\$37.95 ea.** ORDER #2001 W/ (LESS 9V BATTERY) WIRED FOR 12 HR. OR #NOT SPECIFIED OTHERWISE

60 HZ. XTAL TIME BASE Will enable Digital Clock Kits or Clock-Calendar Kits to operate from 12V DC. 1"x2" PC Board Power Req: 5-15V (2.5 MA. TYP.) Easy 3 wire hookup Accuracy: ± 2PPM #TB-1 (Adjustable) Complete Kit **\$4.95 ea** Wir & Cal **\$9.95**

25 AMP BRIDGE **\$1.95 ea** 3/\$5.00

PLEXIGLAS CABINETS

Great for Clocks or any LED Digital project. Clear-Red Chassis serves as Bezel to increase contrast of digital displays.

CABINET I
 3"H, 6"W, 5"D Black, White or Clear Cover

CABINET II
 2 1/2"H, 5"W, 4"D \$6.50 ea.

RED OR GREY PLEXIGLAS FOR DIGITAL BEZELS
 3"x6"x1/8" 95¢ ea. 4/3

SEE THE WORKS Clock Kit
 Clear Plexiglas Stand

- 6Big 4" digits
- 12 or 24 hr. time
- 3 set switches
- Plug transformer
- All parts included

Plexiglas is Pre-cut & drilled
 Kit #850-4 CP
 Size: 6"H, 4 1/2"W, 3"D

\$23.50 ea. 2/45. A SUPER CLOCK!

JUMBO DIGIT CLOCK

A complete Kit (less Cabinet) featuring: six 5" digits, MMS314 IC 12/24 Hr. time, 50/60 HZ., Plug-Transformer, Line Cord, Switches, and all Parts. (Ideal Fit in Cabinet II) Kit #5314-5 **\$19.95 2/38.**

With PC Boards

JUMBO DIGIT CONVERSION KIT \$9.95 ea.
 Convert small digit LED clock to large 5" displays. Kit includes 6-LED's, Multiplex PC Board & easy hook-up info.

Kit # JD-1CC For common Cathode
 Kit # JD-1CA for common Anode

TELEPHONE FORMAT KEYBOARD
 BY Chometrics #EF-21360

2-1/4"x3"
 5/32" thick

\$4.95 6/28.

NEW LSI TECHNOLOGY

FREQUENCY COUNTER KIT

8 LARGE .4" RED LED DIGITS

• ONLY 8 IC'S! • XTAL TIME BASE

A truly "State of the Art" counter using quality components throughout.

KIT INCLUDES: DETAILED INSTRUCTIONS, XTAL, TOP QUALITY FIBERGLASS DOUBLE SIDED PC BOARD, IC'S WITH SOCKETS AND ALL PARTS LESS POWER SUPPLY AND CABINET.

50 MHZ COUNTER KIT #FC-50 \$69.95
5 VOLT REGULATED 1 AMP POWER SUPPLY KIT #PS-02 \$9.95
350 MHZ PRESCALER KIT #PSL-350 \$29.95
650 MHZ PRESCALER KIT #PSL-650 \$29.95
CABINET [& MTG HARDWARE] #CAB III \$19.95

[CABINET WILL HOUSE #FC-50, #PS-02, AND A PRESCALER]

DELIVERIES TO START IN MAY, 1977

Fairchild Super Digit FND-359

4" Char. Mt. 7 Segment LED RED Com. Cath. Direct pin replacement for popular FND-70.

95¢ ea, 10/\$8.50 100/\$79.00

SET OF 6 FND-359 WITH MULTIPLEX PC BOARD \$6.95

NYLON WIRE TIES
 8" TIE WRAP 100/\$1.95
 4" TIE WRAP 100/\$1.75

PLUG TRANSFORMERS
 12 VAC at 150 MA \$ 2.50
 12 VAC at 500 MA 3.50
 7 VAC at 1.75 VA \$3.50

SCHOTTKY TTL	PRESCALE	TRANSISTORS
74500 \$.35 74501 .40 74504 .55 74505 .60 74509 .65 74510 .40 74520 .50 74522 .45 74540 .45 74550 .45 74551 .55 74560 .85 74564 .85 74575 .75 74578 1.50 74586 .95 745107 .95 745112 .95 745113 1.40 745114 .95 745131 .75 745134 .75 745138 1.75 745139 1.50 745151 1.95 745153 1.95 745156 1.95 745157 1.80 745158 2.50 745174 2.50 745175 2.50 745181 2.95 745182 1.95 745251 2.75	11C90DC \$15.95 95H90 9.95	2N2222 A TO 18 3/81.00 2N2712 TO 98 5/81.00 2N3415 TO 9 5/81.00 2N3704 TO 92 5/81.00 2N4400 TO 92 5/81.00 2N4125 TO 92 5/81.00 2N4249 TO 92 5/81.00 2N4437 TO 92 5/81.00 2N6027 PUT 2/81.00 2N5457 N J Fet 2/81.00
VOLTAGE REGULATORS LM 309 H TO 5 \$ 9.95 LM 309 K TO 3 1.25 7805 TAB 95 7812 TAB 1.25 7815 TO 3 1.25 7815 TAB 1.25 7815 TO 5 .75 7824 TO 3 1.25 723 TAB 1.40 723 TO 5 .75	PROM 1702 E Prom \$8.95 5203 E Prom \$8.95	IN 4002 1A, 100 PIV 12/81.00 IN 4005 1A, 600 PIV 11/81.00 IN 4007 1A, 1000 PIV 10/81.00 RECTIFIER 25A, 1000 PIV 4/81.00 IN 914 SIL SIGNAL 20/31.00 IN 4148 SIL SIGNAL 20/31.00 DYAC ZBV 4/81.00
SWITCHES ROCKER SPDT 5/81 MINI SLIDE SPDT 5/81 REG. SLIDE DPDT 6/81 PUSH BUTTON N.O. 3/81	IC SOCKETS PINS 1-24 25 100 8 \$ 25 \$ 22 \$ 20 14 25 22 20 16 28 25 23 18 31 28 26 24 50 45 40 28 60 55 50 40 75 70 65	DIODES IN 4002 1A, 100 PIV 12/81.00 IN 4005 1A, 600 PIV 11/81.00 IN 4007 1A, 1000 PIV 10/81.00 RECTIFIER 25A, 1000 PIV 4/81.00 IN 914 SIL SIGNAL 20/31.00 IN 4148 SIL SIGNAL 20/31.00 DYAC ZBV 4/81.00
DIGITAL CLOCK IC'S MM5312 \$ 4.95 MM5314 3.95 MM5375 Ab 3.95 CT-7001 7.95 CT-7002 13.95 MM5369 2.50	21L02 PRIME - 450 NS LOW POWER FAIRCHILD OR SIGNED 1-24 \$1.95 25-99 1.75 100-199 1.60 200-499 1.45 Over 500 1.30	COMMON ANODE DL 747 RED 6' LHDP \$1.95 XAN 72 RED 3' LHDP \$1.25 MAN 72 RED 3' LHDP \$1.25 XAN 81 YELLOW 3' RHDP \$1.75 XAN 351 GREEN 3' RHDP \$1.50 XAN 361 RED 3' RHDP \$1.50 XAN 362 RED 3' LHDP \$1.50 XAN 662 RED 6' NDP \$1.95 XAN 692 RED 6' NDP \$1.95

7-SEG LED

COMMON CATHODE

COLOR HT DEC PT PREA

FND 359 RED 4" RHDP \$ 9.95
 FND 503 RED 5" RHDP \$1.35
 DL 750 RED 6" LHDP \$2.95
 XAN 654 GREEN 6" NDP \$1.95
 XAN 664 RED 6" NDP \$1.95

COMMON ANODE

DL 747 RED 6' LHDP \$1.95
 XAN 72 RED 3' LHDP \$1.25
 MAN 72 RED 3' LHDP \$1.25
 XAN 81 YELLOW 3' RHDP \$1.75
 XAN 351 GREEN 3' RHDP \$1.50
 XAN 361 RED 3' RHDP \$1.50
 XAN 362 RED 3' LHDP \$1.50
 XAN 662 RED 6' NDP \$1.95
 XAN 692 RED 6' NDP \$1.95

OP AMPS
 3/41.00
 3/41.00
 301 TO 5
 709 DIP
 709 TO 5
 741 DIP
 741 M-DIP
 741 TO 5
 747 TO 5

DISCRETE LED'S
 JUMBO RED
 10 FOR \$1.00
 100 FOR \$9.50

PC TRIM POTS
 25K 6/81.00
 4.7K 6/81.00

SPECTROL 10K TO TURN
 5%
 4/\$3.00

MOLEX PINS

Form Inexpensive Sockets

100 for \$1.25

Reel of 1000 \$8.50

AUTO BURGLAR ALARM KIT

AN EASY TO ASSEMBLE AND EASY TO INSTALL ALARM PROVIDING MANY FEATURES NOT NORMALLY FOUND. KEYLESS ALARM HAS PROVISION FOR POS & GROUNDING SWITCHES OR SENSORS WILL PULSE HORN RELAY AT THE RATE OR DRIVE SIREN. KIT PROVIDES PROGRAMMABLE TIME DELAYS FOR EXIT, ENTRY & ALARM PERIOD. UNIT MOUNTS UNDER DASH. REMOTE SWITCH CAN BE MOUNTED WHERE DESIRED. CMOS RELIABILITY RESISTS FALSE ALARMS & PROVIDES FOR ULTRA DEPENDABLE ALARM. DOES NOT BE COOLED BY LOW PRICES! THIS IS A TOP QUALITY COMPLETE KIT WITH ALL PARTS INCLUDING DETAILED DRAWINGS AND INSTRUCTIONS OR AVAILABLE WIRED AND TESTED.

KIT #ALR-1 \$9.95
#ALR-1WT WIRED & TESTED \$19.95

VARIABLE REGULATED 1 AMP POWER SUPPLY KIT

- VARIABLE FROM 4 TO 14V
- SHORT CIRCUIT PROOF
- 723 IC REGULATOR
- 2N3055 PASS TRANSISTOR
- CURRENT LIMITING AT 1 Amp

KIT IS COMPLETE INCLUDING DRILLED & SOLDER PLATED FIBERGLASS PC BOARD AND ALL PARTS (LESS TRANSFORMER) KIT #PS-01 \$8.95

TRANSFORMER 24V CT will provide 300MA at 12V and 1 Amp at 5V with #PS-01 \$3.50

OPTOELECTRONICS, INC.

BOX 219 • HOLLYWOOD, FLA 33022 • (305) 921 2056
 STORE: 823 S. 21 AVE.

WE PAY ALL SHIPPING IN CONTINENTAL USA - OTHERS ADD 5% (10% FOR AIRMAIL)
 SEE OUR BOOTHS AT THE ATLANTA HAMFESTIVAL - JUNE 18-19, 1977

ORDER BY PHONE OR MAIL
 COD ORDERS WELCOME
 Orders Under \$15 Add \$1.00 Handling
 Fla Res. Please Add 4% Sales Tax

The 1977 Atlanta HamFestival and Georgia State ARRL Convention June 18-19, 1977

Downtown Atlanta Marriott Hotel • Courtland and Cain Streets • Atlanta, GA. 30303

- GIANT Covered Fleamarket Swapshop!
- More than 50 technical forums!
- The BIGGEST door prizes in all of Ham Radio:
First Prize is a complete 2MFM Mobile rig — including a 1977 AMC Gremlin!!!
- 120 major exhibits!
- Special MICROPROCESSOR Section!

If you attended the Atlanta HamFestival within the past three years, you will receive a pre-registration package by May 10th; AFTER MAY 10, call 404/971-HAMS or write for preregistration materials to:

Atlanta HamFestival
53 Old Stone Mill Road
Marietta, GA 30067

NO MATERIALS WILL BE AVAILABLE BEFORE MAY 10TH!

SPECIAL HAMFESTIVAL RATES: \$18 SINGLE, \$24 DOUBLE.

CONTACT THE HOTEL DIRECTLY for reservations toll free at 1-800-228-9290 — and Hurry!!

THE BEST HAMFEST IN THE WORLD!

COMPETITIVELY PRICED!

ALL PRODUCTS FULLY ASSEMBLED, TESTED AND WARRANTED.
PRICES INCLUDE ALL POSTAGE FEES WITHIN THE USA.
FOREIGN ORDERS, ADD \$3.00 TO COVER POSTAGE & HANDLING.

Arizona Residents
Add 5% Sales Tax



\$49.95
EPC-300

300 MHz Prescaler

- o Built-In 117 vac 60 HZ power supply
- o Size 3 3/4" w x 2 1/4" h x 4" L
- o BNC input, output connectors
- o Input impedance = 50 ohms
- o Output TTL, Fan out of 1
- o Sensitivity 14 mv @ 150 MHZ,
150 mv @ 300 MHZ

For Faster Delivery
Add \$1.00 For Airmail

Send Self-Addressed Stamped
Envelope For More Information



\$32.95
EPC-144-B

2 Meter FM Transmitter

- o 2 Channels, 144-148 MHZ
- o Power Output 2 watts typical, 1 watt
min @ 12.5 VDC
- o 50 ohm output impedance
- o Narrow band FM ± 5 KHZ
- o Rugged balanced emitter output
transistor
- o Small size 1 7/8" w x 1" h x 3 3/4" L

Elprocon
ELECTRONIC PROTOTYPE CONSULTANTS
1907 W. Campbell / Phoenix, Arizona 85015



\$39.95
LA-144

30 Watt 2 Meter Power Amplifier

- o Frequency range 144-148 MHZ
- o Maximum RF output power 30 watts
- o Maximum RF input power 5 watts
- o Supply voltage 13.6 VDC
- o Small size 1 7/8" w x 5/8" h x 3 3/4" L
- o Virtually burn-out proof balanced
emitter output transistor.
- o Fully compatible with the EPC-144-B
- o 50 ohm input & output impedance
- o Sold as a fully tested & assembled
circuit board less case, connectors
and heat sink

Input Watts	Output Watts	
	Min.	Typical
1	15	20
2	20	25
4	30	30

TRAGIC WASTE OF RF

could be your fate as precious watts zig-zag round the world to shower just a little — or little or none — on that hoped for DX station. BUT WE HAVE AN ALTERNATIVE — THE JOYSTICK VFA (Variable freq. ant.), which gives low angle, omni-directional, harmonic free radiation on all bands 160 thru 10 (+ MARS and receive on all BC & SW). Stalwarts W6TYP and G4DJY achieved notable results in contests — just to mention two of the many who have sent glowing reports of the VFA in use, often in poor QTH and/or under QRP.

SYSTEM 'A' \$75.00 250W P.E.P. &/or Receiving Only

SYSTEM 'J' \$99.00 500W P.E.P. &/or Improved Q Factor Receive

Air Mail cost included
(each system 3 sections easily assembled to make unit 7' 6" long. Matching ATU.) Not only will you save space but you will save \$\$\$ at present low exch. rate and by buying direct UK manuf. Rush your order — Mastercharge or check, or ask for brochure.

PARTRIDGE (HR) ELECTRONICS LTD.

BROADSTAIRS, KENT, ENGLAND
G3CED TEL. THANET 62525 G3VFA

A.R.S. COMMUNICATION SERVICES — BRING YOU the BEST KLM MULTI 2700

LARSEN

Complete UHF/VHF Mobile Line

REGENCY

2 M. FM and Scanners

KLM

Antennas, Amplifiers, Transceivers

MICROWAVE MODULES

144 to 1296 MHz Receiving
Converters and Transverters



The most advanced state-of-the-art 2 M transceiver, incorporating every in-demand feature found on any other 2 M radio. Limited Qty.

HY-GAIN

Complete Antenna Line

TEC KAN

Brimstone 144-Repeater
Control and Autopatch
Modules

CUSHCRAFT

All Popular Antennas

201-269-2987 Owner Mac, WB2PMF

A.R.S. Communication Services, P. O. Box 388, Bayville, N. J. 08721

DIODES/ZENERS				SOCKETS/BRIDGES				TRANSISTORS, LEDS, etc.			
1N914	100v	10mA	.05	8-pin pcb	.25	ww	.45	2N2222	NPN		.15
1N4004	400v	1A	.08	14-pin pcb	.25	ww	.40	2N2907	PNP		.15
1N4005	600v	1A	.08	16-pin pcb	.25	ww	.40	2N3740	PNP	1A 60v	.25
1N4007	1000v	1A	.15	18-pin pcb	.25	ww	.75	2N3906	PNP		.10
1N4148	75v	10mA	.03	22-pin pcb	.45	ww	1.25	2N3054	NPN		.35
1N753A	6.2v	z	.25	24-pin pcb	.35	ww	1.25	2N3055	NPN	15A 60v	.50
1N758A	10v	z	.25	28-pin pcb	.35	ww	1.45	T1P125	PNP	Darlington	.35
1N759A	12v	z	.25	40-pin pcb	.50	ww	1.95	LED Green, Red, Clear			.15
1N4733	5.1v	z	.25	Molex pins	.01	To-3 Sockets	.25	D.L.747	7 seg 5/8" high com-anode		1.95
1N5243	13v	z	.25	2 Amp Bridge		100-prv	1.20	XAN72	7 seg com-anode		1.50
1N5244B	14v	z	.25	25 Amp Bridge		200-prv	1.95	FND 359	Red 7 seg com-cathode		1.25
1N5245B	15v	z	.25					HP276	com-cathode		1.25

C MOS			- T T L -								
4000	.15	7400	.15	7473	.25	74176	1.25	74H72	.55	74S133	.45
4001	.20	7401	.15	7474	.35	74180	.85	74H101	.75	74S140	.75
4002	.20	7402	.20	7475	.35	74181	2.75	74H103	.75	74S151	.35
4004	3.95	7403	.20	7476	.30	74182	.95	74H106	.95	74S153	.35
4006	1.20	7404	.15	7480	.55	74190	1.75			74S157	.80
4007	.35	7405	.25	7481	.75	74191	.35			74S158	.35
4008	1.20	7406	.35	7483	.95	74192	1.65	74L00	.35	74S194	1.05
4009	.30	7407	.55	7485	.95	74193	.85	74L02	.35	74S257(8123)	.25
4010	.45	7408	.25	7486	.30	74194	1.25	74L03	.30		
4011	.20	7409	.15	7489	1.35	74195	.95	74L04	.35		
4012	.20	7410	.10	7490	.55	74196	1.25	74L10	.35	74LS00	.45
4013	.40	7411	.25	7491	.95	74197	1.25	74L20	.35	74LS01	.45
4014	1.10	7412	.30	7492	.95	74198	2.35	74L30	.45	74LS02	.45
4015	.95	7413	.45	7493	.40	74221	1.00	74L47	1.95	74LS04	.45
4016	.35	7414	1.10	7494	1.25	74367	.85	74L51	.45	74LS05	.55
4017	1.10	7416	.25	7495	.60			74L55	.65	74LS08	.45
4018	1.10	7417	.40	7496	.80			74L72	.45	74LS09	.45
4019	.70	7420	.15			75108A	.35	74L73	.40	74LS10	.45
4020	.85	7426	.30			75110	.35	74L74	.45	74LS11	.45
4021	1.35	7427	.45	74100	1.85	75491	.50	74L75	.55	74LS20	.40
4022	.95	7430	.15	74107	.35	75492	.50	74L93	.55	74LS21	.25
4023	.25	7432	.30	74121	.35			74L123	.55	74LS22	.25
4024	.75	7437	.35	74122	.55					74LS32	.40
4025	.35	7438	.35	74123	.55	74H00	.25			74LS37	.40
4026	1.95	7440	.25	74125	.45	74H01	.25	74S00	.55	74LS40	.55
4027	.50	7441	1.15	74126	.35	74H04	.25	74S02	.55	74LS42	1.75
4028	.95	7442	.55	74132	1.35	74H05	.25	74S03	.40	74LS51	.65
4030	.35	7443	.85	74141	1.00	74H08	.35	74S04	.35	74LS74	.75
4033	1.95	7444	.45	74150	1.00	74H10	.35	74S05	.35	74LS86	.75
4034	2.45	7445	.80	74151	.75	74H11	.25	74S08	.35	74LS90	1.30
4035	1.25	7446	.95	74153	.95	74H15	.30	74S10	.35	74LS93	1.00
4040	1.35	7447	.95	74154	.75	74H20	.30	74S11	.35	74LS107	.95
4041	.69	7448	.95	74156	1.15	74H21	.25	74S20	.35	74LS123	1.00
4042	.95	7450	.25	74157	.65	74H22	.40	74S40	.25	74LS151	.75
4043	1.25	7451	.25	74161	.85	74H30	.25	74S50	.25	74LS153	1.20
4044	.95	7453	.20	74163	.95	74H40	.25	74S51	.45	74LS157	.85
4046	1.50	7454	.25	74164	.60	74H50	.25	74S64	.25	74LS164	1.90
4049	.80	7460	.40	74165	1.50	74H51	.25	74S74	.40	74LS367	.85
4050	.60	7470	.45	74166	1.35	74H52	.15	74S112	.90	74LS368	.70
4066	1.35	7472	.45	74175	.80	74H53J	.25	74S114	1.30		
4069	.40					74H55	.25				
4071	.35										
4082	.45										

9000 SERIES		LINEARS, REGULATORS, etc.							
9301	.85	8266	.35	LM320K5	1.65	LM340T-24	.95	LM723	.45
9309	.35	8836	.95	LM320K12	1.65	LM340K-12	2.15	LM725	1.75
9322	.85	MCT2	.95	LM320T12	1.25	LM340K-15	1.25	LM739	1.50
95H03	.55	8038	3.95	LM320T15	1.65	LM340K-18	1.25	LM741 8-14	.20
9601	.75	LM201	.75	LM339	.95	LM340K-24	.95	LM747	1.10
9602	.50	LM301	.25	7805 (340T-5)	.95	LM373	2.95	LM1307	1.25
		LM308 (Mini)	.75	LM340T-12	1.00	LM380	.95	LM1458	.95
		LM309H	.65	LM340T-15	1.00	LM709(8,14 PIN)	.25	LM3900	.50
		LM309K(340K-5)	.85	LM340T-18	1.00	LM711	.45	LM75451	.65
		LM310	1.15					NE555	.50
		LM311D(Mini)	.75					NE556	.95
		LM318 (Mini)	.65					NE565	.95
								NE566	1.75
								NE567	1.35
								SN72720	1.35
								SN72820	1.35

INTEGRATED CIRCUITS UNLIMITED
7889 Clairemont Mesa Blvd. San Diego, CA 92111 (714) 278-4394
 All orders shipped prepaid No minimum
 Open accounts invited COD orders accepted
 Discounts available at OEM Quantities
 California Residents add 6% Sales Tax
24 Hour Phone (714) 278-4394 *MasterCharge / BankAmericard

TS-1 MICROMINIATURE ENCODER-DECODER

- Available in all EIA standard tones 67.0Hz-203.5Hz
- Microminiature in size, 1.25x2.0x.65" high
- Hi-pass tone rejection filter on board
- Powered by 6-16vdc, unregulated, at 3-9ma.
- Decode sensitivity better than 10mvRMS, bandwidth, ± 2 Hz max., limited
- Low distortion adjustable sinewave output
- Frequency accuracy, ± 25 Hz, frequency stability ± 1 Hz
- Encodes continuously and simultaneously during decode, independent of mike hang-up
- Totally immune to RF

Wired and tested, complete with K-1 element

\$59.95

K-1 field replaceable, plug-in, frequency determining elements

\$3.00 each

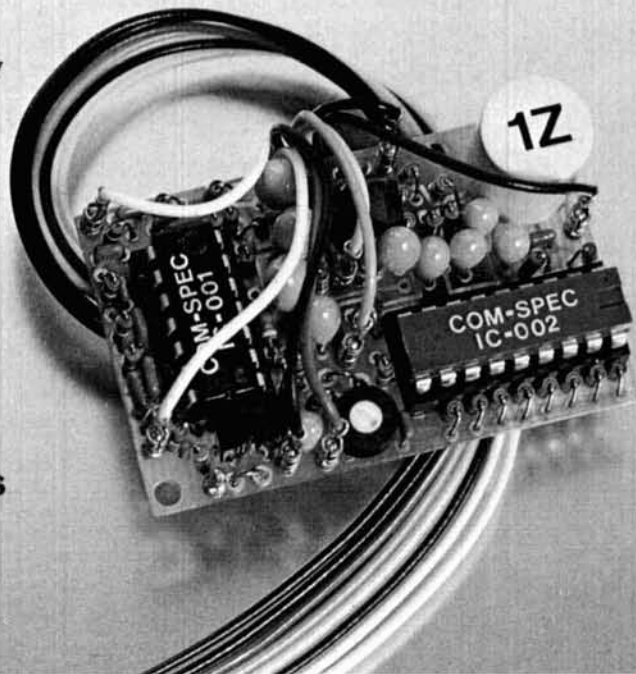

COMMUNICATIONS SPECIALISTS

P.O. BOX 153
BREA, CALIFORNIA 92621
(714) 998-3021



GREGORY ELECTRONICS
*The FM Used
Equipment People.*

6 METER F.M. SPECIALS

G.E. MA/E13, 40-50 MHz, 6/12 volt, 30 watts, vibrator power supply, transmitter narrow band, receiver wide band. A complete unit, not operationally checked-out, less accessories, shipping weight 45 lbs.



W 14", H 6 1/2", D 15"

\$28⁰⁰

MOTOROLA T51G series, 40-50 MHz, 6/12 volt, 50 watts, vibrator power supply, transmitter narrow band, receiver wide band. A complete unit, not operationally checked-out, less accessories, shipping weight 60 lbs.



W 15", H 6", D 18"

\$18⁰⁰



GREGORY ELECTRONICS CORP.

245 Rt. 46, Saddle Brook, N.J. 07662
Phone: (201) 489-9000

NOW!

OUR NEW UNIVERSAL PORTA-PAK

**MAKES ALMOST ANY FM
OR AM RADIO PORTABLE**



This little guy thinks that the new Universal Porta-Pak is really the way to go for a portable power source. Of course he can't express himself in words, so you will just have to take my word for it. David is another of our more recent and great new products. He is probably one of our better efforts. David is just 13 weeks old and pre-occupied with the more important things like eating and sleeping so, my interpretation of his thoughts may not be altogether correct.

The Universal Porta-Pak is designed to fit anything from a 5-watt CB to a 25-watt commercial 2-way radio. The Universal Porta-Pak comes in two versions, one is a 4.5 AMP HR unit that will recharge in 13 to 16 hours, and the other is a 9 AMP HR unit that recharges in 28 to 30 hours.

The Universal Porta-Pak comes complete with a heli-arc welded aluminum case, a gel-cell battery and a plug in charger. The Porta-Pak case is finished in a black wrinkle and baked to insure durability. Our new Universal Porta-Pak can be attached in several ways, depending upon the type of service to which it will be put. For intermittent or temporary portable service, elastic bands are provided. For more permanent duty as a portable, pop rivets or a slide mount may be used.

Our very popular custom models are still available for those of you who have the following radios: Regency BTH BTL HR2, HR6, Microcom, Aquaphone, MT25 or MT15, Genave Business Amateur and Marine, ICOM 230, 22, 22S, 30A, Midland 13-500 and 13-509, Heathkit HW202 and HW2036, and Standard SR C806, SR C826MA.

Porta-Pak started out as a very versatile accessory for the amateur, but now the word is out and as a result 85% of our sales are now to the business radio services. Among enthusiastic users of the Porta-Pak are the C.A.P., ambulance services, fire departments, Red Cross disaster teams, towing services and private surveillance organizations. The Porta-Pak and VHF Marine radio have provided small craft with reliable communications where it was impractical a short time ago.

Be sure to state the make and model of your transceiver when ordering, and a custom model will be provided if one is made for it. The regular mobile mount holes are used to attach the custom models. No modification of your radio is necessary.

4.5 AMP HR Deluxe Porta-Pak, Universal or Custom Case \$67.50 plus \$1.75 shipping

9 AMP HR Super Porta-Pak, Universal or Custom Case \$88.00 plus \$2.75 shipping

All Porta-Pak units include: Gel Cell Battery, Charger and Case.

Rubber Duckie Type Antennas \$7.00, L.E.D. Battery Condition Indicators \$5.00.

**PORTA-PAK, INC. P.O. BOX 67
SOMERS, WI. 53171**



ICOM



IC-245
146 MHz FM 10 W
TRANSCIVER



The big signal (22 element array)
\$499.00 SAVE \$70.00

IMMEDIATE DELIVERY
SHIPPING PREPAID IN USA

MASTERS "SINCE 1932"
COMMUNICATIONS

7025 N. 57th DR.
GLENDALE, AZ 85301

PHONE **602-939-8356**
SANTAMERICACARD master charge

FM ANTENNAS

146-220-440 MHz
by **cushcraft**

DIRECTIONAL GAIN BEAMS

- Direct 52 ohm feed
 - Rugged
 - Seamless aluminum construction
- ...and high performance make for years of trouble free activity with any CUSHCRAFT FM Beam.

BEAMS



POWER PACK



DIRECTIONAL GAIN ARRAYS

Stacked for increased performance, CUSHCRAFT Power Pack arrays come complete. Ready for use when full quieting results are needed to access distant repeaters or long haul simplex contacts.

OMNIDIRECTIONAL GAIN ANTENNAS

CUSHCRAFT'S

- Ringos
- Rangers
- Stacked 4-pole

antennas are recognized world wide for their low angle of radiation, ease of assembly, and tremendous performance on all amateur FM frequencies. Regardless of the FM frequency, rely on Cushcraft to deliver "FULL QUIETING PERFORMANCE".

4 POLE



RINGO

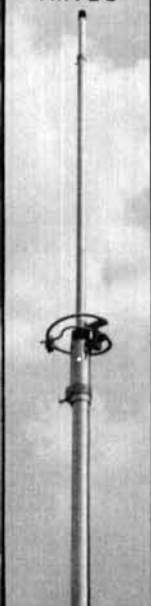

RANGER

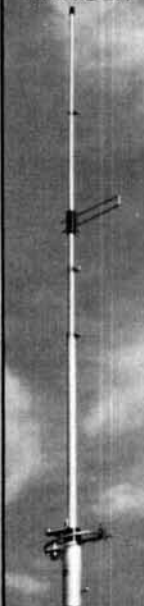

IN STOCK WITH DISTRIBUTORS WORLDWIDE



cushcraft

CORPORATION

P.O. BOX 4680, MANCHESTER, N.H. 03108

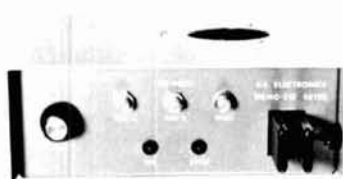

MEMO-512 KEYER

- * IAMBIC (Squeeze) sending with dot and dash memories * Keyed timebase
- * Built-in monitor * Sidetone Volume and Pitch are adjustable. Aux. sidetone output for receiver or code-reader use. * Reed-relay or transistor output models * Regulated power supply * Memories correct 90% of operator timing errors * Heavy alum. two-tone blue-gray cabinets complement your rig * Built-in twin lever paddle * Two 256 bit (23 - 28 characters each) message memories * Pushbuttons both select and start a message run * Memories are large enough for CQ/ID and contest "Exchange" . . . all you do is send one per contact! * LED end of message indicator * Instant reset pushbutton

Memo-512 \$109.00 ppd.

Specify output model
-T for Grid block transistor output
-R for Reed-relay

Send for free literature.

K.E. ELECTRONICS
2931 Unit "F" West Central Ave.
Santa Ana, California 92704
Ask your dealer or order direct.



Ham Radio's guide to help you find your local

Alabama

LONG'S ELECTRONICS

3521 TENTH AVE. NORTH
BIRMINGHAM, AL 35234
800-633-3410
Call us Toll Free to place your order

Arizona

MASTERS COMMUNICATIONS

7025 N. 57th DRIVE
GLENDALE, AZ 85301
602-939-8356
Rohn tower distributor, Atlas,
Icom, Tempo, HyGain & service.

POWER COMMUNICATIONS

6012 NORTH 27th AVE.
PHOENIX, AZ 85017
602-242-8990
Arizona's #1 Ham Store.

California

C & A ELECTRONICS

2529 EAST CARSON ST.
P. O. BOX 5232
CARSON, CA 90745
213-834-5868
Not the biggest, but the best —
since 1962.

CARSON ELECTRONICS

12010 EAST CARSON ST.
HAWAIIAN GARDENS, CA 90716
213-421-3786
Dealing exclusively in ICOM
communications equipment.

COMMUNICATIONS CENTER

705 AMADOR STREET
VALLEJO, CA 94590
707-642-7223
Who else has a Spectrum
Analyzer?

HAM RADIO OUTLET

999 HOWARD AVENUE
BURLINGAME, CA 94010
415-342-5757
Visit our stores in Van Nuys
and Anaheim.

QUEMENT ELECTRONICS

1000 SO. BASCOM AVENUE
SAN JOSE, CA 95128
408-998-5900
Serving the world's Radio Amateurs
since 1933.

TOWER ELECTRONICS CORP.

24001 ALICIA PARKWAY
MISSION VIEJO, CA 92675
714-768-8900
Authorized Yaesu Sales & Service.
Mail orders welcome.

Colorado

C W ELECTRONIC SALES CO.

1401 BLAKE ST.
DENVER, CO 80202
303-573-1386
Rocky Mountain area's complete
ham radio distributor.

Florida

CENTRAL EQUIPMENT CO.

18451 W. DIXIE HIGHWAY
NORTH MIAMI BEACH, FL. 33160
305-932-1818
Specializing in Amateur, CB
& Marine Equipment.

RAY'S AMATEUR RADIO

1590 US HIGHWAY 19 SO.
CLEARWATER, FL 33516
813-535-1416
West coast's only dealer:
Drake, Icom, Cushcraft, Hustler.

Illinois

ERICKSON COMMUNICATIONS, INC.

5935 NORTH MILWAUKEE AVE.
CHICAGO, IL 60646
312-631-5181
Headquarters for all your Amateur
Radio needs.

KLAUS RADIO, INC.

8400 NORTH PIONEER PARKWAY
PEORIA, IL 61614
309-691-4840
Let us quote your Amateur needs.

SPECTRONICS, INC.

1009 GARFIELD STREET
OAK PARK, IL 60304
312-848-6777
Chicagoland's Amateur Radio
leader.

Indiana

HOOSIER ELECTRONICS

P. O. BOX 2001
TERRE HAUTE, IN 47802
812-238-1456
Ham Headquarters of the Midwest.
Store in Meadow Shopping Center.

Iowa

BOB SMITH ELECTRONICS

12 SOUTH 21ST STREET
FT. DODGE, IA 50501
515-576-3886
For an EZ deal.

Kansas

ASSOCIATED RADIO

8012 CONSER P.O.B. 4327
OVERLAND PARK, KS 66204
913-381-5901
Amateur Radio's Top Dealer.
Buy — Sell — Trade.

Kentucky

COHOON AMATEUR SUPPLY

HIGHWAY 475
TRENTON, KY 42286
502-886-4535
Ten-Tec dealer — Call 24 hours
for best deal

Maryland

COMM CENTER, INC.

9624 FT. MEADE ROAD
LAUREL PLAZA RT. 198
LAUREL, MD 20810
301-792-0600
New & Used Amateur Equipment.
All Inquiries Invited.

Massachusetts

TUFTS RADIO ELECTRONICS

386 MAIN STREET
MEDFORD, MA 02155
617-395-8280
New England's friendliest
ham store.

Michigan

RADIO SUPPLY & ENGINEERING

1207 WEST 14 MILE ROAD
CLAWSON, MI 48017
313-435-5660
10001 Chalmers, Detroit, MI
48213, 313-371-9050.

Minnesota

ELECTRONIC CENTER, INC.

127 THIRD AVENUE NORTH
MINNEAPOLIS, MN 55401
612-371-5240
ECI is still your best buy.

Dealers - You should be here too! Contact Ham Radio today for complete details.

Amateur Radio Dealer

Missouri

HAM RADIO CENTER, INC.
8340-42 OLIVE BLVD.
ST. LOUIS, MO 63132
800-325-3636
See Our Full Page Ad
In This Issue.

MIDCOM ELECTRONICS, INC.
2506 SO. BRENTWOOD BLVD.
ST. LOUIS, MO 63144
314-961-9990
At Midcom you can try before you
buy!

Nebraska

COMMUNICATIONS CENTER, INC.
2226 NORTH 48 ST.
LINCOLN, NE 68504
402-466-3733
Yaesu, Drake, Tempo, Swan,
HyGain - call for prices.

New Hampshire

EVANS RADIO, INC.
BOX 893, RT. 3A BOW JUNCTION
CONCORD, NH 03301
603-224-9961
Icom & Yaesu dealer.
We service what we sell.

New Jersey

ATKINSON & SMITH, INC.
17 LEWIS ST.
EATONTOWN, NJ 07724
201-542-2447
Ham supplies since "55".

New Mexico

HAM EQUIPMENT CENTER
6344 LINN N.E.
ALBUQUERQUE, NM 87108
505-268-1744
Serving New Mexico, Ten Tec
and Tempo Equipment

New York

ADIRONDACK RADIO SUPPLY, INC.
185 W. MAIN STREET
AMSTERDAM, NY 12010
518-842-8350
Yaesu dealer for the Northeast.

CFP COMMUNICATIONS
211 NORTH MAIN STREET
HORSEHEADS, NY 12010
607-739-0187
Jim Beckett, WA2KTJ, Manager
Bryant Hozempa, WB2LVW, Sales

GRAND CENTRAL RADIO
124 EAST 44 STREET
NEW YORK, NY 10017
212-682-3869
Drake, Atlas, Ten-Tec, Midland,
Hy-Gain, Mosley in stock

HARRISON
"HAM HEADQUARTERS, USA"
ROUTE 110 & SMITH STREET
FARMINGDALE, L. I., N. Y. 11735
516-293-7990
Since 1925 . . . Service, Satisfaction,
Savings. Try Us!

RADIO WORLD
ONEIDA COUNTY AIRPORT
TERMINAL BLDG.
ORISKANY, NY 13424
315-337-2622
New & used ham equipment.
See Warren Spindler, K2IXN.

Ohio

UNIVERSAL SERVICE
114 N. THIRD STREET
COLUMBUS, OH 43215
614-221-2335
Give U.S. a try when ready to buy.

Oklahoma

RADIO STORE, INC.
2102 SOUTHWEST 59th ST.
(AT 59th & S. PENNSYLVANIA)
OKLAHOMA CITY, OK 73119
405-682-2929
New and used equipment —
parts and supply.

Pennsylvania

ELECTRONIC EXCHANGE
136 N. MAIN STREET
SOUDERTON, PA 18964
215-723-1200
New & Used Amateur Radio
sales and service.

"HAM" **BUERGER, INC.**
68 N. YORK ROAD
WILLOW GROVE, PA 19090
215-659-5900
Communications specialists.
Sales and service.

**HAMTRONICS, DIV. OF
TREVOSE ELECT.**
4033 BROWNSVILLE ROAD
TREVOSE, PA 19047
215-357-1400
Same location for 25 years.

South Carolina

AMATEUR RADIO ELECTRONICS
100 STATE ST.
WEST COLUMBIA, SC 29169
803-796-7957
Featuring Swan Equipment

Tennessee

J-TRON ELECTRONICS
505 MEMORIAL BLVD.
SPRINGFIELD, TN 37172
615-384-3501
Ten-Tec dealer — call or
write for best trade.

Texas

AGL ELECTRONICS
3068 FOREST LANE, SUITE 309
DALLAS, TX 75234
214-241-6414
Having trouble finding equipment?
Come on in today!

HARDIN ELECTRONICS
5635 E. ROSEDALE
FT. WORTH, TX 76112
817-461-9761
Your Full Line Authorized
Yaesu Dealer.

Virginia

ARCADE ELECTRONICS
7048 COLUMBIA PIKE
ANNANDALE, VA 22003
703-256-4610
Serving Maryland, D.C., and Virginia
area since 1962.

Wisconsin

**AMATEUR
ELECTRONIC SUPPLY, INC.**
4828 WEST FOND du LAC AVENUE
MILWAUKEE, WI 53216
414-442-4200
Open Mon & Fri 9-9, Tues, Wed,
Thurs, 9-5:30, Sat, 9-3.

Wyoming

DENCO COMMUNICATIONS CENTER
1728 EAST 2nd STREET
CASPER, WY 82601
307-234-9197
Sales, Service to Wyoming
and the Northern Rockies.

FREQUENCY STANDARD



- ✓ Precision crystal.
- ✓ Markers at 100, 50, 25, 10, 5 KHz.
- ✓ Zero adjust sets to WWV.

The Palomar Engineers Frequency Standard gives sharp clear markers throughout the high frequency band from 160 through 6 meters. With the panel switch in 100 KHz position the markers can be heard every 100 KHz for checking calibration of your receiver, transmitter, or VFO. Additional markers can be turned on with the panel switch every 50, 25, 10 or 5 KHz.

The exclusive Palomar Engineers circuit generates only the wanted markers. No extra "ghost" markers appear.

Connection to your receiver is simple. A twisted-wire capacitor from the Standard to the receiver rf amplifier or mixer. Or a short "antenna" connected to the Standard may radiate enough marker signal.

The Frequency Standard is factory set to frequency and the setting can be checked and adjusted with the "zero" trimmer while listening to WWV or a broadcast station. All markers are as accurate as the WWV calibration, typically .0001%.

Don't take chances; check your frequency. Use the Standard with the wide range of selectable markers, the time-proven Palomar Engineers Frequency Standard.

Send for free brochure.

The price is \$37.50 (9-v battery not included) and we deliver postpaid anywhere in the U.S. and Canada. California residents add sales tax. **ORDER YOURS NOW!**

PALOMAR ENGINEERS
 BOX 455, ESCONDIDO, CA 92025
 Phone: (714) 747-3343

FAST SCAN AMATEUR TELEVISION EQUIPMENT

- SOLID STATE
- BROADCAST QUALITY PERFORMANCE
- FOR TECHNICAL DATA AND PRICING, WRITE TO:

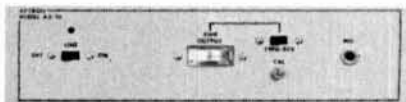

AX-10 TRANSMITTER

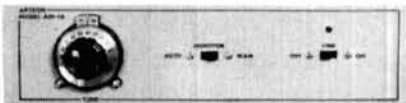

AM-1A RCVR MODEM

APTRON LABORATORIES BOX 323, BLOOMINGTON, IN 47401

CFP ... FOR ALL YOUR AMATEUR NEEDS



YAESU FT-101E

REMEMBER, YOUR DEALER IS RESPONSIBLE FOR WARRANTY REPAIRS DURING WARRANTY PERIOD. Mail Orders accepted. N. Y. residents add sales tax. SASE will get our list of used Amateur Equipment.

WANTED: GOOD CLEAN TRADES!

CFP COMMUNICATIONS

Store Hours
 Tues. to Sat.
 10-6 p.m.

WA2KTJ
 WB2LVW



211 NORTH MAIN STREET
 HORSEHEADS, N. Y. 14845
 PHONE: 607-739-0187



Fri. & Sat. subject to
 Hamfest weekends
 Closed Sun. & Mon.

SUB-AUDIBLE GENERATOR for FM

- Inexpensive multi tone encoder
- Compatible with PL - CG - QC
- Low distortion sinewave
- Input 8-18 VDC unregulated
- Rugged, plastic encased with leads
- Adjustable frequency (98-250 Hz), Lower available
- Excellent stability

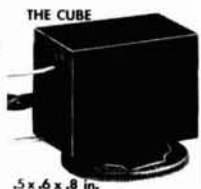

.5 x .6 x .8 in.

Price \$19.95

Freq. set at factory \$5.00 extra

Calif. res. add 6%

Send for more info



Dept. 47 PO. Box 2083 Santa Clara, CA. 95051

SYNTHESIZERS

We have the worlds largest selection of synthesizers for receivers, transmitters and transceivers. For complete details see our 1/3 page ad in the April 1976 issue of this magazine or call or write for additional information. Phone orders accepted between 9 AM and 4 PM EDT. (212) 468-2720

VANGUARD LABS
 196-23 JAMAICA AVENUE
 HOLLIS, N. Y. 11423

K-ENTERPRISES

Frequency Counters
 Prescalers
 Marker & Peaking
 Generators

Power Supplies
 Amplifiers
 Frequency
 Standards

Write for Free Catalog

Box 410 (N.W. of town) Fairland, OK 74343
 Phone: 918-675-3752

BUILD YOUR OWN TV CAMERA!

Ideal for home & business



GREAT FOR AMATEUR TV, INDUSTRIAL SURVEILLANCE, HOME ENTERTAINMENT & MONITORING PLUS HUNDREDS OF OTHER USES. MODEL KT1A SERIES D - KIT \$185. FACTORY ASSEMBLED \$265. SOLID STATE. CONNECTS TO ANY TV SET. OPTIONAL SOUND KIT \$28.95. PHONE OR WRITE FOR FREE CATALOG. DIAL 622-987-3771.

1301 BROADWAY N.W. ATV Research SAKOTA CITY, NEBR. 68731

ELECTRONIC KEYBOARD CABINETS

TWO SIZES W D H PRICE

14 8.3 3 \$13.50
 14 11.3 3 \$14.50



SASE BRINGS CATALOG

MANY OTHER ELECTRONIC COMPONENTS AVAILABLE

NuData Electronics

104 N. EMERSON ST., MOUNT PROSPECT, ILLINOIS 60056

SCANNER RECEIVERS At Discount Prices

All new factory sealed cartons.

Bearcat 101	\$268.00	Regency Whammo 10	\$258.00
Bearcat 210	278.00	SBE Optiscan	288.00
Tennelec MCP1	318.00	Add \$2.00 Shipping	

AMERICAN WHOLESALE

P. O. Box 3355, Lennox, California 90304

SEMICONDUCTORS & MORE!

COMPLETE CALCULATOR OFFER SPECIAL C22857 \$1195

Your best buy is this special combination semi-kit containing everything you need to make a quality rechargeable calculator. Contains our C22853 calculator, C22856 AC adapter, and 6 C22855 nicad rechargeable batteries. It's called a semi-kit because you have to wire up the 6 nicads and install them in the battery compartment (a simple job which requires about an hour or less to complete). You can also use your calculator immediately using the AC adapter without even installing the batteries (as we have installed for you the miniature jack that is normally sent with the AC adapter). Just plug in the adapter and you are ready to use a nice desk calculator then when you have time install the rechargeable nicads for portable operation.



CALCULATOR BOARD WITH 8 DIGIT READOUT

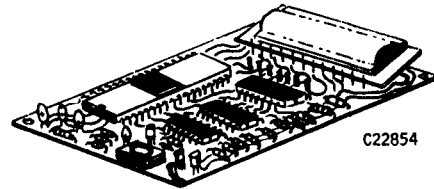

2
FOR
\$150

C22854

Miniature calculator boards by Bowmar. Each is loaded with quality components including the calculator chip, 2 to 4 IC's, magnifying type red 8 digit readout, DIP tantalum capacitors, transistors, resistors, capacitors, toroid transformer and diodes. The keyboards have been removed from board but all other components as listed are on each board. Styles may vary but approx. size is 4 1/2" L. x 2 3/4" W. Unbelievable value — the readout alone is worth more than this low price. Sold as is.

BURROUGHS PANAPLEX II 9 DIGIT DISPLAY



C22736
3 for \$1

Type BR 12259 gas discharge 7 segment display. Requires 160VDC. Right hand decimal on right of each digit. Bright and easy to read, has 1/8" thick glass over ceramic substrate. The displays we have are used, excellent condition. Compare elsewhere up to \$3.50 each. No sockets available.

SPECIALS OF THE MONTH

TRW RF TRANSISTORS PT3551C 15W output 12.6V @ 175 MHz. Same as 2N6081 but has no Stud \$3.50 or 10/\$20.00

ITT RF TRANSISTORS 2N5214 50W output @ 40V, @ 175MHz or 30W output, @ 24V @ 175MHz. \$15.95

G. E. Miniature Lamps
TYPE 1738D 2.7V @ .06A
TYPE 2114D 6.0V @ .06A
15¢ each or 10/\$1.00

NEW Motorola Full Wave Bridges
MDA952A-4 8 Amps 400V \$3.00
MDA962-4 10 Amps 400V \$5.00
MDA970-3 4 Amps 200V \$2.00

TUBES	4X150G	10.00	6080WB	3.00	7289	2.50	
2C39	\$2.00	4CX250B	20.00	6146	3.00	7645	5.00
2E26	3.50	35T	15.00	6146W	4.00	8950	5.50
3B24WB	3.00	578	3.00	6336A	7.00	4600A	150.00
3B28	4.00	811	6.95	6360	5.00	4-125A	15.00
3D21WB	3.50	832A	3.00	6528A	7.00		
4X150A	13.00	5894	25.00	6939	7.00		

I.C.'s	1404A	2.00	74121L	2/1.00	MC1488L	1.25	
AM9050EDC	\$2.00	LM340K-24	1.50	745200L	2.00	LM741CH	4/1.00
MM5262N	2.00	LM337	1.00	MC7908CP	1.00	LM747CH	4/1.00
C8008-1	5.00	MM521WB	1.50	MC7818CK	1.50	MC75150L	2/1.00
P3101A	2.00	LM301AN	3/1.00	MC4001P	2.00	DM74LS154N	1.75
715AH	2.00	AMS6003	3.00	MC2360G	2.00		

DIODES & LINEARS	1N4004	.45	1N4757A	5/1.00	1N5887B	5/1.00	
1N250B	\$0.65	1N1202	.40	1N4999	.65	1N5892B	5/1.00
1N914	30/1.00	1N754A	5/1.00	1N5271B	5/1.00	1N5894B	5/1.00
1N1602	.65	1N3050	1.00	1N5276B	5/1.00	1N5895B	5/1.00
1N1828	.65	1N4719	.60	1N5278B	5/1.00	1N4148	30/1.00
1N2604B	1.00	1N4749A	5/1.00	1N5862B	5/1.00	1N823	5/1.00
		1N4754A	5/1.00	1N5890B	5/1.00		

BARRIER BLOCK ASSORTMENT



Assortment of various terminal sizes. All have black epoxy bases with screw terminals.

C22449 Pkg. of 5 for \$1

SLIDE SWITCH

Actual
Size



Made by Wilbrect Electronics for hearing aids. These switches are one of the most incredible components we have seen. They actually have SPDT contacts. Size (including slide): 1/8" high x 1/8" wide x 7/32" long.

C21872

95¢

SEMICONDUCTOR MOUNTING HARDWARE ASSORTMENT



100 PIECES OF SEMICONDUCTOR HARDWARE \$1

STUD RECTIFIER MOUNTING KIT

Prepackaged mtg. kits for most stud mounting rectifiers and Zener diodes.

C22540
3 for 49¢

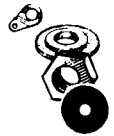

R.F. POWER TRANSISTORS

Type #	MHz	Vcc	Power	Case	Price
2N2857	1000	10	30mw	A	\$.95
2N2857 JAN	1000	10	30mw	A	\$ 1.10
2N2947	50	25	15W	C	\$ 8.00
2N2950	50	25	3.5W	D	\$ 4.50
2N3291	250	10	16DB	A	\$.85
2N3375/MM3375	100	28	11.6W	E	\$ 3.50
2N3818	150	28	20W	E	\$ 4.50
2N3866	400	28	1W	B	\$.65
2N3866 JAN	400	28	1W	B	\$ 2.00
2N3866 JAN TX	400	28	1W	B	\$ 3.00
2N3925	175	13.6	.5W	D	\$ 2.50
2N3948	200	20	1W	B	\$ 1.25
2N3950	50	28	50W	E	\$10.00
2N4072	175	13.6	.25W	A	\$ 1.00
2N4957	1200	10	17DB	A	\$ 5.00
2N5109/PT3571A	1200	15	11DB	B	\$ 1.10
2N5177/MRF5177	400	28	30W	F	\$10.00
2N5179	900	6	15DB	A	\$.50
2N5589	175	13.6	3W	G	\$ 4.60
2N5590	175	13.6	10W	G	\$ 6.30
2N5591	175	13.6	25W	G	\$10.35
2N5637	400	28	20W	G	\$10.00
2N5862	150	27	75W	H	\$49.00
2N5942	30	28	80PEP	I	\$44.00
2N6081	175	12.5	15W	G	\$ 8.50
2N6083	175	12.5	30W	G	\$11.25
2N6084	175	12.5	40W	G	\$14.95
2N6097	175	12.5	40W	H	\$15.00
MM1500	1500	20	250mw	L	\$15.00
MM1607/2N5842	1700	4	A	A	\$ 6.00
MM4049	4000	5	A	A	\$ 7.00
MM8006	1000	6	14DB	A	\$ 1.25
PT3551C	175	12.5	15W	J	\$ 6.00

TUBES

2C39	\$ 2.00
3B28	\$ 4.00
4X150G/8172	\$ 10.00
611A	\$ 6.95
832A	\$ 5.00
6146W	\$ 4.00
7289	\$ 2.50
4600A	\$150.00

SCR & TRIACS

2N4160	\$1.00
2N4170	\$1.00
2N4441	\$.75
2N4444	\$1.00
2N5060	\$.30
MAC21-1 25V 25A	\$1.00
MAC21-2 50V 25A	\$1.50
MAC21-3 100V 25A	\$2.00
MAC21-5 300V 25A	\$3.00
MAC21-6 400V 25A	\$3.50

KMC RF TRANSISTORS

K600B	3000MHz	Vcc12	
450mw			\$3.00 each or 4/\$10.00

SPECIAL

Triad F-18X transformer, 6.3 volt, c.t., each \$2.50

Muffin Fan model MU2A1. Factory New. \$7.00

ROTRON FANS:

Feather fan model 113	\$6.00
Muffin Fan	\$4.00
Muffin Fan model 747	\$5.00
Pamotor muffin fan model (NEW)	4500c \$6.00

TRIAD TRANSFORMERS

F-18X 6.3VCT @ 6 amps	\$3.00
F-21A 6.3VCT @ 10 amps	\$4.95
F-93X 6.5V-40V 750ma	\$3.00
89059 24V @ 2 amps	\$3.00

TRANSISTORS

2N2431K	5/\$1.00	2N336 JAN	2/\$1.00
2N2907A	5/\$1.00	2N499A JAN	\$1.00
2N3250A	5/\$1.00	2N502B JAN	\$1.00
2N3567	5/\$1.00	2N619	4/\$1.00
2N3638	5/\$1.00	2N718 JAN	3/\$1.00
2N3640	5/\$1.00	2N742	3/\$1.00
2N3644	5/\$1.00	2N961	3/\$1.00
2N3702	5/\$1.00	2N964	3/\$1.00
2N3703	5/\$1.00	2N1048	\$3.00
2N4001	\$1.00	2N142 JAN	2/\$1.00
2N4291	4/\$1.00	2N1312	4/\$1.00
2N5192	2/\$1.00	2N1381	4/\$1.00
2N5194	\$.75	2N2060 JAN	2/\$1.00
MM3002	\$.75	2N914	10/\$1.00
MM4000	\$.75	2N2494	2/\$1.00
MM4003	\$.75	2N2904	4/\$1.00
25C458	5/\$1.00		
25D235	2/\$1.00		

DIODES

1N914	30/\$1.00
1N4148	30/\$1.00
1N2061	10/\$1.00
1N2070A	8/\$1.00
1N4001	10/\$1.00
1N4002	8/\$1.00
1N4006	4/\$1.00
1N5160	\$1.00

Electrolytic Cap's

3000MFD @ 200VDC	\$2.00
1800MFD @ 25VDC	\$1.25

SILICONIX I.C.

G1158X	\$2.00
DG2008A	\$2.00

I.C.'s
7401, 7402, 7408, 7420, 74H11, 74H53 @ 7/\$1.00; 74121, 74145, 74193 @ 3/\$1.00; LM380NB \$.75; LM565CH, LM567CN @ \$2.00 each; LM380N \$1.25; NE555V \$.40; 82S129 \$2.00; MC1488L \$2.00; MM5262N \$2.00; TMS-2600J \$4.00; TMS4050NL-2 \$5.00; TMS4060NL \$5.00; MC1488L \$1.50; MC1489L \$2.00; 2102-1 \$.90; P1103 \$1.00; C8008-1 \$5.00; MC6820L \$5.00; MC6850L \$6.50; IM5623CE \$2.00

Please add sufficient postage with all orders. C.O.D. orders will be accepted if over \$5.00. All parts are prime and fully tested at the factory.

SEMICONDUCTORS SURPLUS

3001 NORTH 32 ST., APT. 212
PHOENIX, ARIZONA 85018
(602) 956-9423

VLF CONVERTER

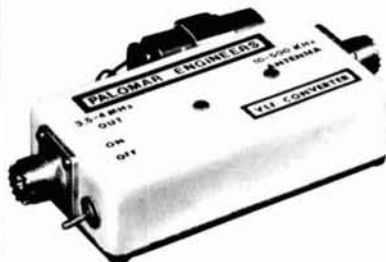

- New device opens up the world of Very Low Frequency radio.
- Gives reception of the 1750 meter band at 160-190 KHz where transmitters of one watt power can be operated without FCC license.
- Also covers the navigation radio-beacon band, standard frequency broadcasts, ship-to-shore communications, and the European low frequency broadcast band.

The converter moves all these signals to the 80 meter amateur band where they can be tuned in on an ordinary shortwave receiver.

The converter is simple to use and has no tuning adjustments. Tuning of VLF signals is done entirely by the receiver which picks up 10 KHz signals at 3510 KHz, 100 KHz signals at 3600 KHz, 500 KHz signals at 4000 KHz.

The VLF converter has crystal control for accurate frequency conversion, a low noise rf amplifier for high sensitivity, and a multipole filter to cut broadcast and 80 meter interference.

All this performance is packed into a small 3" x 1½" x 6" die cast aluminum case with UHF (SO-239) connectors.

The unique Palomar Engineers circuit eliminates the complex bandswitching and tuning adjustments usually found in VLF converters. Free descriptive brochure sent on request.

Order direct. VLF Converter \$55.00 postpaid in U.S. and Canada. California residents add sales tax.

Explore the interesting world of VLF. Order your converter today! Send check or money order to:

PALOMAR ENGINEERS

BOX 455, ESCONDIDO, CA 92025
Phone: (714) 747-3343

Webster *radio, inc.* has the words **QUALITY, QUANTITY...**

EVERYTHING FROM A TO Z IN ELECTRONICS

YAESU



YAESU
HF SSB
FT-101E,
160 thru 10M
\$729.



KENWOOD
Transceiver
TS-820
160 thru 10M
\$830.



ICOM
Transceiver
2M FM
IC 225
\$299.

CTC - UHF/VHF
POWER TRANSISTORS FOR AMATEUR USE
J101 UNDERWOOD CAPACITORS

Order Direct
3 E-Z Ways:

1. Check or M.O. with order.
2. BankAmericard or Mastercharge.
3. C.O.D. (20% deposit, please).

Write for
FREE brochures
and particulars
on all models.

Webster
radio, inc.

2602 E. Ashlan, Fresno, CA 93726 / Ph. (209)224-5111

WANTED

Sales Engineer with strong technical and commercial background in HF and VHF communications. International bid experience helpful. Growth opportunity with medium sized international marketing firm. Send confidential resume and salary requirements to

MAGNUS
ELECTRONICS CORPORATION
5715 Lincoln Avenue
Chicago, Illinois 60659

TECHNICAL MANUALS

Ameco	Hayden-Rider	Sams
ARRL	RCA	Tab
Cowan	Radio Callbook	T. I.
Gilfer	Radio Pub.	

Postage 35¢ per book. PPD 5 or more books.
MADISON ELECTRONICS SUPPLY, INC.
1508 McKinney, Houston, TX 77002
713-658-0268

See our HAM MART
listings to find the
Amateur Radio
dealers nearest you.

NEW ICOM OWNERS



The
MS-1
Channel Programmer

- **192 CHANNELS** For The ICOM-22S
- 145.350 To 148.215 MHZ in 15 KHZ Steps
- Easy to use, low cost
- Totally enclosed wiring
- Unit fully wired and tested
- Top quality components and construction
- Easy installation

\$37.95 Post Paid in U.S.A.
ILL. RESIDENTS ADD 5% SALES TAX

MARCONI ENGINEERING
1250 Golf Road • Des Plaines, Illinois 60016

Bearcat[®] 210 Scanner

\$289.



The Bearcat 210 super synthesized receiver scans and searches 32-50, 146-174 & 416-512 MHz without expensive crystals. Order now on our 24 hour toll-free credit card order line 800-521-4414. In Michigan and outside the U.S. call 313-994-4441. Add \$5.00 for shipping in U.S. or \$8.00 for air UPS to west coast. Charge cards or money orders only. Foreign orders invited. For additional information, write: Communications Electronics, P.O. Box 1002, Dept. 21, Ann Arbor, Michigan 48106.

COMMUNICATIONS ELECTRONICS
P.O. BOX 1002 DEPT. 22
ANN ARBOR, MICHIGAN 48106



GREAT VALUES *Ham Radio's Back Issue Collector's Items*

March 1968 (first issue)

FEATURING: 5-band SSB exciter, IC-regulated power supply, Remotely-tuned 10-meter beam, Transistor curve tracer, Double-balanced mixers.

May 1969

FEATURING: Potpourri of integrated-circuit applications, FM repeater receiver performance, RTTY converter, IC noise blanker, The ionospheric e-layer.

August 1969

FEATURING: Homebrew Parabolic Reflector, Solid-state Q-5er, Frequency calibrator with mos IC's, New multiband quad antenna, Troubleshooting with a scope.

September 1969

FEATURING: FM techniques and practices, IC power supplies, 1296-MHz varactor tripler, Tunable bandpass filters, Amateur microwave standards.

October 1969

FEATURING: Hot Carrier Diodes, Low-cost linear IC's, Diversity antennas, solid-state 432-MHz exciter, Tropospheric-duct communications.

November 1969

FEATURING: Op Amps . . . theory, selection & application, WWV receiver, Multi-band antenna, Electronic key, Six-meter collinear.

June 1970

FEATURING: Communication experiments with light emitting diodes, FM modulation standards, Designing phase-shift networks, Transistor frequency multipliers, RTTY frequency-shift meter.

October 1970

FEATURING: An SWR meter for accurate RF power measurements, Direct-conversion receiver, IC voltage regulators, 432 MHz converter, Introduction to thyristors.

December 1970

FEATURING: SSB generator, RF interference, Antenna bridge, QRP transmitter, AFSK oscillator.

June 1971

FEATURING: A practical approach to 432-MHz SSB, FM carrier-operated relay, Audio agc systems, Practical IC's, Low-noise 1296-MHz preamp.

June 1972

FEATURING: 5 Band solid-state communications receiver, FM repeater control, SSTV synch generator, microwave experimenting.

October 1972

FEATURING: 4 channel spectrum analyzer, HF frequency synthesizer, all-band dipole, 160 meter vertical, multi-function IC's.

February 1973

FEATURING: Communications receiver design, rf speech clipper, fm receiver scanner, Plessey SL600 integrated circuits, solid-state noise blanker.

March 1973

FEATURING: Solid-state 80-meter transmitter, reciprocating detector receiver, AFSK generator, electronic keyers, mobile touch-tone.

HAM RADIO BINDERS

Collectors items deserve the best protection you can give them, and we know of no better than our handsome Ham Radio Binders. Bound in washable buckram and supplied with year labels to identify each volume. Each binder holds 12 issues.

**Large Size Only \$5.95 each
3 for \$15.95**

HAM RADIO BOUND VOLUMES

Here is a handsome addition to your library. Twelve issues (a full year) of Ham Radio bound into a rugged, good looking hard cover book. Certainly the most deluxe way to collect Ham Radio and perhaps the only way to acquire some out of print back issues. Years 1972, 1973, 1974, 1975 and 1976 available.

\$19.95 each or All Five \$85.00

June 1973

FEATURING: Digital RTTY autostart, fm repeater installation, micropower receiver, broadband amplifiers, logic oscillators.

July 1973

FEATURING: SSTV test generator, carrier operated relay, VHF receiver, two-meter frequency synthesizer, antenna matching.

December 1973

FEATURING: Two-meter power amplifier, AFSK generator, VHF cavity filter, Bandpass filter design, High-gain wire antenna.

January 1974

FEATURING: CW memory for RTTY identification, Linear amplifier, IC logic families, FM transceiver, Heatsink design.

April 1974

FEATURING: Communications techniques for Oscar 7, Active filter design, Telefax conversion, FM receivers, Wideband amplifier, Antenna radiation patterns.

May 1974

FEATURING: 5th annual antenna issue, Log periodics, Parabolic antennas, Antennas for satellite communications, Ground systems, Antenna measurements.

August 1974

FEATURING: High-power solid-state linear power amplifier, Wind loading on antenna structures, VHF FM scanners, SSB transceivers, Variable-speed RTTY.

February 1975

FEATURING: 2304-MHz power amplifier, Bandpass filter design, Speech processing RTTY terminal unit, GHz frequency scalars.

April 1975

FEATURING: Integrated-circuit electronic keyer, 1296 MHz preamplifiers, Touch-tone encoder, Capacitance meter, Wide-band RF amplifier.

June 1975

FEATURING: A phasing-type single-sideband transmitter, Slim-line touch-tone, UHF prescaler, Crystal oscillators, Noise-figure measurements.

July 1975

FEATURING: UHF double-balanced mixers, Tone encoder, Cubical quad antenna, ATV sync generators, 432 MHz converters, Sweepstakes winners.

August 1975

FEATURING: 500 watt power amplifier for 160 meters, FM alignment techniques, Programmable keyer memory, Solid-state 432 MHz linear amplifier, Adjustable IC voltage regulators.

September 1975

FEATURING: Inductively-tuned six-meter kilowatt, RTTY terminal unit, SSB speech splatter, 432 MHz power amplifier, Hand-held touch-tone, VHF mobile antenna.

October 1975

FEATURING: Special receiver issue, Receiver sensitivity and dynamic range, High dynamic range receiver input stages, High-frequency communications receiver, Pre-amplifier for satellite communications, Crystal discriminator.

November 1975

FEATURING: High-performance VHF FM receiver, RTTY line-end indicator, Tunable audio filter, SSTV preamplifier, Binaural CW reception, Master frequency oscillator.

December 1975

FEATURING: S-line frequency synthesizer, Introduction to microprocessors, 1296-MHz bandpass filters, UHF frequency scaler, Cumulative index.

January 1976

FEATURING: 50-MHz frequency counter, microprocessors, wideband linear amplifier, 432-MHz Yagi, audio power ICs.

June 1976

FEATURING: Survey of FM detectors, audio speech processing techniques, SSB linearity meter, receiver troubleshooting and microprocessors.

July 1976

FEATURING: Frequency synthesizer design, WWV receiver, transistor tester, VHF/UHF antenna matching techniques, carrier operated relay.

September 1976

FEATURING: Digital frequency readout, morse keyboard, UHF dummy load, audio frequency-shift keyer, troubleshooting solid-state.

October 1976

FEATURING: High-frequency receiver design, multiband HF converter, microwave amplifier design, two-channel VHF-FM receiver, four-band VHF converter.

November 1976

FEATURING: Low-frequency receiving converter, RTTY test-message generator, crystal-filter design, servicing power supplies.

December 1976

FEATURING: High-frequency communications receiver, loop antennas, broadband mospower amplifier, ASCII-to-Morse code translator, CUMULATIVE INDEX, first issue thru 1976.

ham radio

GREENVILLE, NH 03048

There's no place like a good collection of HAM RADIO back issues to find answers you're looking for. Go over the list above and find the ones you need.

Enclosed is _____ for the items I have checked.

Name _____

Call _____

Address _____

City _____

State _____ Zip _____

- | | | |
|---|---|---|
| <input type="checkbox"/> March 1968 (first issue) | <input type="checkbox"/> May 1969 | <input type="checkbox"/> August 1974 |
| <input type="checkbox"/> August 1969 | <input type="checkbox"/> September 1969 | <input type="checkbox"/> February 1975 |
| <input type="checkbox"/> October 1969 | <input type="checkbox"/> November 1969 | <input type="checkbox"/> April 1975 |
| <input type="checkbox"/> June 1970 | <input type="checkbox"/> June 1970 | <input type="checkbox"/> June 1975 |
| <input type="checkbox"/> October 1970 | <input type="checkbox"/> October 1970 | <input type="checkbox"/> July 1975 |
| <input type="checkbox"/> December 1970 | <input type="checkbox"/> June 1971 | <input type="checkbox"/> August 1975 |
| <input type="checkbox"/> June 1972 | <input type="checkbox"/> June 1972 | <input type="checkbox"/> September 1975 |
| <input type="checkbox"/> October 1972 | <input type="checkbox"/> October 1972 | <input type="checkbox"/> October 1975 |
| <input type="checkbox"/> February 1973 | <input type="checkbox"/> February 1973 | <input type="checkbox"/> November 1975 |
| <input type="checkbox"/> March 1973 | <input type="checkbox"/> March 1973 | <input type="checkbox"/> December 1975 |
| <input type="checkbox"/> June 1973 | <input type="checkbox"/> June 1973 | <input type="checkbox"/> January 1976 |
| <input type="checkbox"/> July 1973 | <input type="checkbox"/> July 1973 | <input type="checkbox"/> June 1976 |
| <input type="checkbox"/> December 1973 | <input type="checkbox"/> July 1973 | <input type="checkbox"/> July 1976 |
| <input type="checkbox"/> January 1974 | <input type="checkbox"/> August 1975 | <input type="checkbox"/> September 1976 |
| <input type="checkbox"/> April 1974 | <input type="checkbox"/> September 1976 | <input type="checkbox"/> October 1976 |
| | <input type="checkbox"/> October 1976 | <input type="checkbox"/> November 1976 |
| | <input type="checkbox"/> November 1976 | <input type="checkbox"/> December 1976 |

**Just \$1.50 each ppd.
3 for \$3.95**

Binders \$5.95 each 3 for \$15.95

Bound Volumes \$19.95 Specify year(s)

TOROID CORES

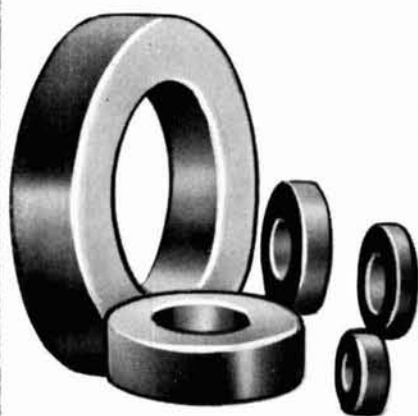

- ✓ All the popular sizes and mixes.
- ✓ Fast Service. Same day shipment via first class mail or air.
- ✓ No minimum order.

IRON POWDER TOROIDS:

CORE SIZE	MIX 2 5-30 MHz u = 10	MIX 6 10-90 MHz u = 8.5	MIX 12 60-200 MHz u = 4	SIZE OD (in.)	PRICE USA \$
F 200	120			2.00	3.25
T 106	135			1.06	1.50
T 80	55	45		.80	.80
T 68	57	47	21	.68	.65
T 50	51	40	18	.50	.55
T 25	34	27	12	.25	.40

RF FERRITE TOROIDS:

CORE SIZE	MIX Q1 u=125 1-70 MHz	MIX Q2 u = 40 10-150 MHz	SIZE OD (in.)	PRICE USA \$
F 240	1300	400	2.40	6.00
F 125	900	300	1.25	3.00
F 87	600	190	.87	2.05
F 50	500	190	.50	1.25
F 37	400	140	.37	1.25
F 23	190	60	.23	1.10

Chart shows uH per 100 turns.

FERRITE BEADS:



\$2.00 DOZEN

WIDE BAND CHOKES



TO ORDER: Specify both core size and mix for toroids. Packing and shipping 50 cents per order USA and Canada. Californians add 6% sales tax.

Fast service. Free brochure and winding chart on request.

PALOMAR ENGINEERS

BOX 455, ESCONDIDO, CA 92025
Phone: (714) 747-3343

YOUR BEST BUY IN KITS



ANALOG-DIGI-LAB
Features 3 Regulated power Supplies. 3 Output wave forms. 8 digital level switches. 2 no bounce pulser switches. 8 LEDs with drivers. 1 AP Super strip. Easily constructed. Designed by RETS Electronic Schools.

Now only \$139.00
Clock Kit (complete less case) \$12.95
Clock Cabinet \$6.50
or \$4.50 with purchase of clock kit.
Function Generator Kit \$10.95

Please add \$1.00 Shipping/Handling on any order under \$15.00
Send SASE for flyer. Featuring Electronic components and kits available.

HAL-TRONIX

P. O. Box 1101 • Southgate, Mich. 48195 • (313) 285-1782



FREQUENCY COUNTER

7 Digit 0-300 MHz Freq. Counter \$99.00
7 Digit 0-500 MHz Freq. Counter \$139.00
8 Digit 0-30 MHz Counter with options \$109.00
0-300 MHz Prescaler for 8 Digit Counter \$19.95
0-300 MHz Prescaler with Preamp \$29.95
0-600 MHz Prescaler for 8 Digit Counter \$39.95
Cabinet accessory package available for all of the above \$24.95

Anyone of the above kits available pre-assembled for an additional \$50.00. Allow 3-4 weeks on assembled units.

Attention: CW Operators using Drake!

These crystal filters are for you!

All filters contain specially-treated high-Q crystals.

600 Hz 6-Pole First-IF Filter for Drake R-4C

Improve the early-stage selectivity. Eliminate those high-pitched beat notes from signals that leak around the switchable second-IF filter. Minimize the chance of strong signals overloading the second mixer, causing intermodulation and desensitization. Both the existing filter and our CF-600-F can be mounted in the receiver and relay switched to retain phone capabilities. CF-600-F \$75.00 Relay switch kit \$29.00

125 Hz 8-Pole Second-IF Filter for Drake R-4C

Sharpest available! 300 Hz at -60dB! Cuts QRM. Ideal for DX and contest work. Unexcelled under crowded band conditions. Does what no audio filter can do. More selective than audio filters. Puts selectivity in AGC loop. Unlike audio filters, receiver gain not reduced by QRM outside passband. Yet works well with an audio filter to improve receiver performance. Plugs directly into an accessory filter socket of the R-4C. CF-125-F \$125.00

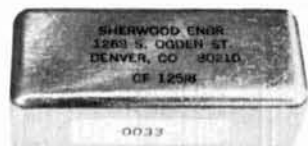

Sherwood Engineering Inc.

Dept. A
1268 South Ogden St.
Denver, Colo. 80210
(303) 722-2257

Money back if not satisfied
Dealer Inquiries Welcome



FREQUENCY PROGRAMMER FOR THE ICOM IC-22S

- EASY DIAL-UP OF ALL 133 CHANNELS COVERED BY THE IC-22S
- EASY INSTALLATION — ONLY 9 WIRES AND 20 MINUTES
- COMPLETE WITH VELCRO FOR MOUNTING TO RADIO OR DASH
- SUPPLIED WITH LOOK-UP TABLE



\$39.95

POSTPAID IN USA

TEXAS RESIDENTS ADD 5% SALES TAX

DEALER AND CLUB INQUIRIES INVITED

The program frequency is controlled by switches A and B. Just set A and B per the look-up table for any channel covered by the IC-22S. Size: 2.80 x 2.00 x .60

ORDER DIRECT: SEND CHECK OR M.O.
SATISFACTION GUARANTEED

CLENG CLENG ELECTRONICS COMPANY

BOX 12171 DALLAS, TEXAS 75225

RADIO WORLD

CENTRAL NEW YORK'S FASTEST GROWING HAM DEALER



Featuring — Yaesu, Atlas, Dentron, Ten-Tec, Swan, Regency, Standard, Tempo, KLM, Hy-Gain, Mosley, and Larsen. We service everything we sell! Write or call for quote. YOU WON'T BE DISAPPOINTED. We are just a few minutes off the NYS Thruway (I-90) - Exit 32.

RADIO WORLD
ONEIDA COUNTY AIRPORT
TERMINAL BUILDING
ORISKANY, NY 13424
315-337-2622

Warren K21XN Joe WB2GJR

MILITARY SURPLUS WANTED

Space buys more and pays more. Highest prices ever on U.S. Military surplus, especially on Collins equipment or parts. We pay freight. Call collect now for our high offer. 201 440-8787. SPACE ELECTRONICS CO. div. of Military Electronics Corp. 35 Ruta Court, S. Hackensack, N.J. 07606

SST T-1 RANDOM WIRE ANTENNA TUNER



All band operation (160-10 meters) with most any random length wire. 200 watt output power capability. Ideal for portable or home operation. Toroid inductor for small size. 3 x 4 1/4 x 2 3/8. Built-in neon tune-up indicator. 50-220 coax connector. Guaranteed for 1 yr., 10 day trial. Compact - easy to use. Only \$29.95 postpaid. (Add Sales Tax in Calif.) (213) 376-5887

SST ELECTRONICS, P.O. BOX 1, LAWDALE, CA. 90260

SPECIALS FROM

MHz electronics

Fairchild VHF Prescaler Chips

11C01FC	High Speed Dual 5-4 Input no/nor	15.40
11C05DC	1 GHz Counter Divide by 4	74.35
11C05DM	1 GHz Counter Divide by 4	10.50
11C06DC	UHF Prescaler 750 MHz D Type flip/flop	12.30
11C24DC	Dual TTL VCM same as MC4024P	2.60
11C44DC	Phase Freq. Detector same as MC4044P	2.60
11C58DC	ECL VCM	4.53
11C70DC	600 MHz flip/flop with reset	12.30
11C83DC	1 GHz 248/256 Prescaler	29.20
11C90DC	650 MHz Prescaler Divide by 10/11	16.00
11C90DM	same as above except Mil. version	24.00
11C91DC	605 MHz Prescaler Divide by 5/6	16.00
11C91DM	same as above except Mil. version	24.00
95H90DC	350 MHz Prescaler Divide by 10/11	9.50
95H90DM	same as above except Mil. version	16.50
95H91DC	350 MHz Prescaler Divide by 5/6	9.50
95H91DM	same as above except Mil. version	16.50

Batteries

Gel-Cell 12 volts at 1.5 Amp Hr. #GC-1215 \$19.95

Crystals

1.000000 MHz	4.95	JUST ARRIVED! These radios have just been pulled out of service. Set up for approx. 150 MHz.
5.000000 MHz	4.95	Clean. All tubes included. No accessories. Prices FOB Phoenix.
3579.545 KC	2.95	
10 MHz	\$4.95	Motorola U43 GGT \$49.95
		GE TPL \$99.95
		GE MT-33 \$39.95
		GRC10 Radio Set \$169.95

Motorola MC14410CP CMOS tone Generator uses 1 MHz Crystal to produce standard dual frequency telephone dialing signal. Directly compatible with our 12 key Chomeric pads. Kit includes the following.

- 1 MC14410CP
- 1 1 MHz Crystal
- 1 Printed Circuit Board (From Ham Radio Sept. 1975)
- And all other parts for assembly. NOTE: Touch Tone Pad not included! \$15.70

Fairchild 95H90DC Prescaler divide by 10 to 350 MHz. Will take any 35 MHz Counter to 350 MHz. Kit includes the following.

- 1 95H90DC
- 1 2N5179
- 2 UG-88/u BNC's
- 1 Printed Circuit Board
- And all other parts for assembly. \$29.95

Fairchild 11C90DC Prescaler divide by 10 to 650 MHz. Will take any 65 MHz Counter to 650 MHz or with a 82590 it will divide by 10/100 to 650 MHz. This will take a 6.5 MHz counter to 650 MHz. Kit includes the following.

- 1 11C90DC
- 1 2N5179
- 2 UG-88/U
- 1 MC7805CP
- 1 Bridge
- 1 Printed Circuit Board and all other parts for assembly. 82590 add \$5.70 to total. \$59.95

Fairchild 3817 Clock Kit from Ham Radio, Feb. 1976, Pg. 26 — All parts included except transformer and case. 12 hour \$24.95 24 hour \$29.95

I.C.'s

8223B	\$3.00	MuRata 10.7 MHz Ceramic Filters #SFW-10.7MA \$3.95
2102	\$1.99	10.7 Narrow Band Crystal Filters Type 2194F \$7.95 each

Johanson and Johnson Trimmer Capacitors

1 to 14 pf.	\$1.95	Ferrite Beads 12 for .99 or 120 for 9.99
1 to 20 pf.	\$1.95	

FET's

2N3070	1.50	2N5460	.90	MFE3002	3.35
2N3436	2.25	2N5465	1.35	MPF102	.45
2N3458	1.30	2N5565	5.45	MPF121	1.50
2N3821	1.60	3N126	3.00	MPF4391	.80
2N3822	1.50	MFE2000	.90	U1282	2.50
2N4351	2.85	MFE2001	1.00	MMF5	5.00
2N4416	1.05	MFE2008	4.20	40673	1.39
2N4875	1.75	MFE2009	4.80	40674	1.49

TUBES

2E26	5.00	572B/T160L	25.00	7377	40.00
3828	4.00	811A	9.95	8156	3.95
4X150A	15.00	931A	11.95	8908	9.95
4X150G	18.00	5849	32.00	8950	5.50
4CX250B	24.00	6L06	4.50	4-400A	29.95
4CX350A/8321	35.00	6146A	5.25	4-250A	24.95
4CX15000A	150.00	6146B/8298A	6.25	4-125A	20.95
DX415	25.00	6360	7.95	4-65A	15.95
		6907	35.00		

RF TRANSISTORS

2N1561	15.00	2N3927	11.50	2N5641	4.90
2N1562	15.00	2N3948	2.00	2N5643	20.70
2N1692	15.00	2N3950	26.25	2N5764	27.00
2N1693	15.00	2N3961	6.60	2N5841	11.00
2N2631	4.20	2N4072	1.70	2N5842/MM1607	19.50
2N2857	1.80	2N4073	2.00	2N5849/MM1622	19.50
2N2876	12.35	2N4135	2.00	2N5862	50.00
2N2880	25.00	2N4427	1.24	2N5942	49.50
2N2927	7.00	2N4430	20.00	2N5922	10.00
2N2947	17.25	2N4440	8.60	2N6080	5.45
2N2948	15.50	2N4957	6.30	2N6081	8.60
2N2949	3.90	2N5070	13.80	2N6082	11.25
2N2950	5.00	2N5090	6.90	2N6083	12.95
2N3287	4.30	2N5108	3.90	2N6084	14.95
2N3300	1.05	2N5109	1.55	2N6166	36.80
2N3302	1.05	2N5177/MRF5177	20.00	MRF8004	1.90
2N3307	10.50	2N5179	.68	HEPS3014/76	4.95
2N3309	3.90	2N5184	4.95	HEPS3002	11.03
2N3375/MM3375	7.00	2N5216	47.50	HEPS3003	29.88
2N3553	1.80	2N5583	5.60	HEPS3005	9.55
2N3571	4.10	2N5589	4.60	HEPS3006	19.90
2N3818	6.00	2N5590	6.30	HEPS3007	24.95
2N3824	3.20	2N5591	10.35	HEPS3008	2.18
2N3866	1.09	2N5635	4.95	HEPS3010	11.34
2N3866 JAN	4.14	2N5636	11.95	RCA TA7994	50.00
2N3866 JAN TX	4.85	2N5637	20.70	RCA 40290	2.48
2N3925	6.00	2N5643	20.70		

We also have the following Wilcox/Soerry circuit boards in stock.

#118788/6118788	#118374/6118374	#117867/6117867
#117198/6117198	#117535/6117535	
#118817/6118817	#117752/6117752	

TRANSFORMERS

F-18X	6.3vct at 6 amps	3.56
F-93X	6.5v to 40v at 750 ma.	3.53
F-92A	6.5v to 40v at 1 amp	4.59
N-51X	Isolation 115vac at 35va.	2.80
Model D-2	6.5v at 3.3 amps	4.95
	6.5v at 3.3 amps	
BE-12433-001	30v at 15 ma.	.49
BGH-9	6.3vct at 10 amps.	6.95
F-107Z	12V @ 4A or 24 V @ 2A	7.80
P6377	12v @ 4a or 24v @ 2a	6.31
P6378	12v @ 8a or 24v @ 4a	10.31
P8196	80vct @ 1.2a	6.28

New Motorola Carbon Microphone Model P-7255A.

This unit is a "noise cancelling" palm type microphone. These mikes come with or without cables. Price without \$19.95 — with \$29.95.

DIODES

1N270 Germanium Diodes \$7.95/c
HEP170, 2.5A, 1000 PIV \$4.95/20
Semtech SFMS 20K, 20KV, 10 ma, fast recovery \$1.26 ea.

H.P. 612A UHF Signal Generator, 450 MHz to 1230 MHz \$900.00
H.P. 624B Microwave test set, 6565 MHz to 1715 MHz \$900.00

Beckman "Eput" meter and Heterodyne Plug-in/Freq. meter D.C. to 1 GHz. \$900.00

FANS

Pamator Fans, Model 4500C 117 VAC, 60 Hz, 19 w. \$7.95

E. F. Johnson Vair. Capacitors

189-1-4	1.2 to 4.2 pf	.99	189-504-4	1.5 to 5 pf	.99
189-4-5	1.5 to 9.1 pf	.99	189-355-5	1.7 to 11 pf	1.39
189-5-8	1.7 to 11 pf	.99	189-352-5	1.3 to 5.4 pf	1.39
189-6-8	1.8 to 13 pf	.99			

JUST ARRIVED!

Wilcox/Sperry Circuit Boards:

#118273/6118273 This board has many valuable parts including the following:

1 each crystal	9.700000Mc	1 each 2N5486
	7490	5 each 2N5208
	9.800000Mc	4 each 2N4126
	9.900000Mc	4 each 2N3563
	92.734000Mc	2 each 2N4259
	93.134600Mc	3 each #189 - 4 - 51 cap 1.5 to 9.1 pf
	93.535000Mc	and about 100 more capacitors, resistors, coils
	93.935300Mc	etc. Only \$19.95
	94.335500Mc	

#118821/6118821 This board has many valuable parts including the following: 4 each 16 pin dip sockets

2	7490	1	7474
2	74123	1	7400
1	MC8300	1	DM8820
1	7405	1	2N4401

and about 35 more capacitors, resistors, crystals, connector Only \$4.95

#118376/6118376 This board has many valuable parts including the following:

4 each	MC1213	3	2N3563
1	MC1234	1	1N4004
4	MC724/824		and about 38 more capacitors, resistors, coils, connectors
5	MC790/890		Only \$8.95

MHz electronics

2543 N. 32nd STREET
PHOENIX, ARIZONA 85008
PH. 602-957-0786



NO C.O.D.

STEREO CW FILTER



Now an audio filter that really works. Connect to your receiver phone jack, plug your phones into the filter and hear the difference a stable 8-pole active filter can make. Does not ring or sound "tinny". Multiple low Q filters add up to sharp skirt selectivity without ringing.

Switch position 1 gives "wide band" filtering (300 Hz bandwidth, wide skirts). Removes hum and splatter, peaks the signal, but lets off-frequency signals come through.

Switch position 2 gives "narrow-band" filtering (80 Hz bandwidth, steep skirts). Selects the signal you want, eliminates the rest. Greatly improves reception in heavy QRM.

Switch position SS (Simulated-Stereo) puts the narrow band filter to one earphone, the wide band filter to the other. The signal is in both 'phones — the QRM in only one. By the almost magical action of the ears and the brain, the interference is rejected. Yet off-frequency calls can be heard. Great for contest operators, cw nets.

Send for free brochure.

Order direct. \$39.95 postpaid in U.S. and Canada. California residents add sales tax.

PALOMAR ENGINEERS

BOX 455, ESCONDIDO, CA 92025
Phone: (714) 747-3343

ONE FEEDLINE FOR TWO ANTENNAS?

YES! you save cable, maintenance and money. switch antennas where they are—vertical to horizontal—omni to directional—control arrays—change bands etc., with INLINE wireless control, weatherproof coaxial relays. 500 watts PEP, in use worldwide.

Type 103— 20 to 470 MHz— \$39.95
Type 101L— 1.7 to 60 MHz— 42.00
Type 101H— 50 to 550 MHz— 40.00
Type 105— 1.5 to 180 MHz— 2500 W PEP—49.95

If not stocked by your dealer order direct.

Shipping prepaid in USA

BANKAMERICARD — MASTERCHARGE

INLINE INSTRUMENTS, INC.
Box 473, Hooksett, N. H. 03106 (603) 622-0240

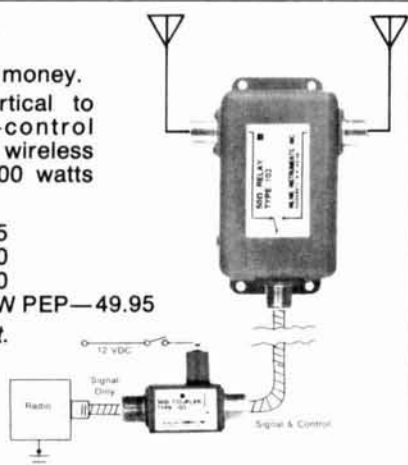

DIGITAL TONE ENCODERS

CRYSTAL CONTROLLED DIGITAL INTEGRATED CIRCUIT
DIGITRAN KEYBOARD FOR HI-REL AND GREAT "FEEL"
CONNECTS DIRECTLY TO YOUR BATTERY AND MIKE
WITH NO STANDBY POWER DRAIN
NO NEED TO HUNT FOR TRANSMIT POWER ETC.

HT 220 ENCODER FRONTS

FULLY ASSEMBLED AND TESTED TONE ENCODER FRONTS
JUST ADD YOUR MIKE, SPEAKER, AND HARNESS

NO EXTRA WIRING TO THE RADIO CHASSIS

TONE ENCODER PADS

THE SAME HIGH QUALITY PAD USED IN OUR HT-220
FRONTS

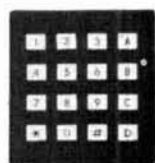

PRICES

HT-220 FRONTS	
450MHZ 5W	\$84.50
ALL OTHERS	\$74.50
SEND DESCRIPTION OF YOUR RADIO WITH ORDER	
TONE ENCODER PADS	
ASSEMBLED AND TESTED	\$45.00
KIT	\$39.50

CAL RES ADD 6% tax

WATCH OUR AD FOR NEW PRODUCT
ANNOUNCEMENTS
GROUP DISCOUNTS ARE AVAILABLE

B K PRODUCTS
P.O. BOX 391
HARBOR CITY, CA. 90710

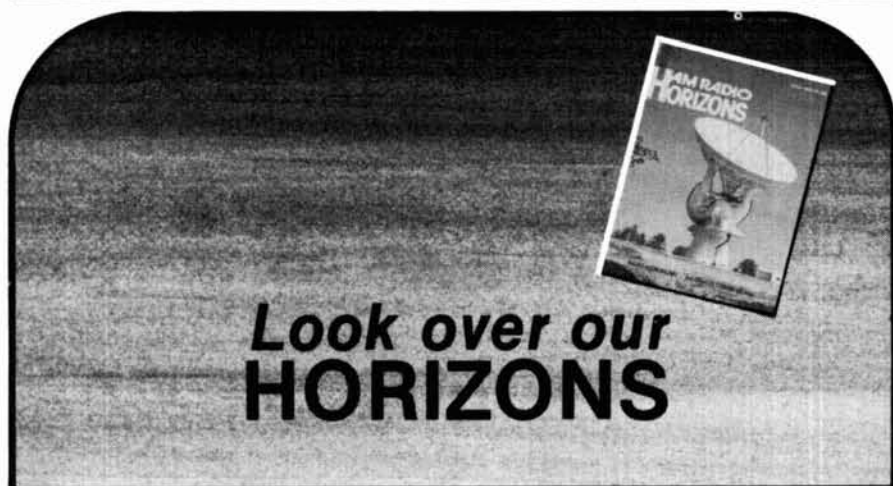

Response from old timers, engineers, radio hobbyists, contesters and DX'ers is the same: They enjoy it!
Have you seen HORIZONS lately?

HAM RADIO HORIZONS

Greenville, NH 03048

- Here's \$1.00, let me see the latest issue.
- Enclosed is \$10.00, send me a year of HORIZONS — if I'm not satisfied I understand you'll refund any unused portion of my subscription.

Name _____

Call _____

Address _____

City _____

State _____ Zip _____

ADD-ON POWER!



KLM

SOLID-STATE RF POWER AMPLIFIERS

KLM exclusive design offers you the easiest, fastest, least expensive way to immediately boost output power of any VHF / UHF transceiver **up to 20 times or more...** and as high as 160 watts!

NEW!

Get set for the coming 6 meter DX season.

Look for these new 6 meter amplifiers:

PA4-80AL (80W) 12VDC.
PA10-160AL (160W) 28VDC.
PA10-200AL (200W) 50VDC.

- A simple, add-on-immediately RF amplifier.
- Merely coax-connect amplifier between antenna and transceiver.
- No tuning! Efficient strip-line broad band design.
- Automatic! Internal RF-sensor-controlled relay connects amplifier whenever transmitter is switched on.
- Manual, remote-position switching is optional.
- Models for 6, 2, 1¼ meters, 70CM amateur bands plus MARS coverage.
- Two types: **Class C** for FM/CW. **Linear** for SSB/AM/FM/CW.
- Negligible insertion loss on receive.
- American made by KLM.

Highest quality, American-made "brand" transistors are fully protected for VSWR, short and overload, reverse polarity. Highly effective heat sinking assures long

life, reliable performance. Black anodized containers...exclusive KLM extrusions, **have seven, full length fins on both sides!**

At your dealer. Write for literature.

KLM electronics, inc.

17025 Laurel Road, Morgan Hill, CA 95037 (408) 779-7363

FREQ. (MHz)	MODEL NUMBER	PWR INP. (watts)	NOM. PWR OUT. (watts)	NOM. CUR. (amps)	SIZE	PRICE	FREQ. (MHz)	MODEL NUMBER	PWR INP. (watts)	NOM. PWR OUT. (watts)	NOM. CUR. (amps)	SIZE	PRICE	FREQ. (MHz)	MODEL NUMBER	PWR INP. (watts)	NOM. PWR OUT. (watts)	NOM. CUR. (amps)	SIZE	PRICE	
50-54	PA4-80AL	4	80	10A	C*	164.95	144-148	PA10-80BL	5-15	80	10	C*	159.95	400-470	PA2-40C	1-4	40	7	C*	149.95	
144-148	PA2-12B	1-4	12	2	A	59.95	"	PA10-140B	5-15	140	18	D*	199.95	"	PA10-35C	5-15	35	6	B*	119.95	
"	PA2-70B	1-4	70	10	C*	159.95	"	PA10-140BL	5-15	140	18	D*	215.95	"	PA10-35CL	5-15	35	6	B*	139.95	
"	PA2-70BL	1-4	70	10	C*	169.95	"	PA10-160BL	5-15	160	22	D*	229.95	"	PA10-70C	5-15	70	13	D*	229.95	
"	PA2-140B	1-4	140	20	D	229.95	"	PA30-140B	15-45	140	15	D*	179.95	"	PA10-70CL	5-15	70	18	D*	249.95	
"	PA10-40B	5-15	40	5	B	83.95	"	PA30-140BL	15-45	140	15	D*	189.95								
"	PA10-40BL	5-15	40	5	B*	94.95	219-226	PA2-70BC	1-4	70	10	C*	169.95								
"	PA10-70B	5-15	70	8	C*	139.95	"	PA10-60BC	5-15	60	8	C	149.95								
"	PA10-70BL	5-15	70	8	C*	149.95	"	PA30-120BC	15-45	120	15	D*	189.95								

All prices subject to change without notice

Advertisers check-off

... for literature, in a hurry — we'll rush your name to the companies whose names you "check-off"

Place your check mark in the space between name and number. Ex: Ham Radio 234

INDEX

AGL _____ 558	Inline Instru. _____ 591
ARS Services _____ 588	Int. Circuits _____ 518
ATV Research * _____	Int'l Xtal _____ 066
Adva _____ 265	James _____ 333
Aldelco _____ 347	Jan _____ 067
Aluma Tower _____ 589	K-Enterprises _____ 071
Ama. Wholesale _____	KE Electronics _____ 072
Elect. _____ 003	KLM _____ 073
American _____ 554	Kenwood * _____
Amsat _____ 220	Kester * _____
Aptron _____ 380	Klaus _____ 430
Artco _____ 563	Logic Systems _____ 493
Atlanta Hamfest * _____	Long's _____ 468
Atlas _____ 198	L. A. Crystal _____ 554
Atronic _____ 382	Lunar _____ 577
BK Products _____ 463	Lyle _____ 373
Barry * _____	MFJ _____ 082
Bauman _____ 017	MHz _____ 415
Brevettata _____ 590	Madison * _____
Budwig _____ 233	Magnus _____ 578
Bullet _____ 328	Marconi _____ 579
CFP _____ 022	Masters _____ 555
Clegg _____ 027	Mor-Gain _____ 089
Clegg _____ 465	N.W. ARRL Conv. * _____
Comm. Elect. _____ 489	New-Tronics _____ 171
Comm. Spec. _____ 330	NuData _____ 455
Computer Rm _____ 502	Optoelectronics _____ 352
Crystal Banking _____	Palomar _____ 093
Service _____ 573	Partridge _____ 439
Cushcraft _____ 035	Poly Paks _____ 096
D-D _____ 269	Porta Pak _____ 274
DX Engineering _____ 222	Qube _____ 584
Dames Comm. _____ 551	Callbook _____ 100
Dames _____ 324	Radio World _____ 592
Data Signal _____ 270	Ramsey _____ 442
Davis _____ 332	Regency _____ 102
Dentron _____ 259	Rohn _____ 410
Disc-Cap _____ 449	SST _____ 375
Drake _____ 039	Sabtronic _____ 593
E. T. O. * _____	Semiconductors _____
Elect. Dist. _____ 044	Surplus _____ 512
Elect. Equip. _____	Sherwood _____ 435
Bank _____ 562	Space _____ 107
ElectroSpace _____ 407	Spectronics _____ 191
ELPROCON _____ 301	Spectrum Int. _____ 108
Erickson _____ 047	Swan _____ 111
Excel Circuits _____ 535	Symtek _____ 203
Gilfer _____ 207	TPL _____ 240
Glade Valley _____ 213	Tele. Equip. _____ 496
Gray _____ 055	Trans Com _____ 552
Gregory _____ 201	Tri-ex _____ 116
Hal _____ 057	VHF Comm. _____ 129
Hal-Tronix _____ 254	VHF Eng. _____ 121
Ham Radio _____ 150	Vanguard * _____
Ham Center _____ 491	Varian _____ 043
Hamtronics _____ 246	Webster Comm. _____ 423
Heath _____ 060	Webster Radio _____ 255
Henry _____ 062	Weinschenker _____ 122
Hildreth _____ 283	Wilson _____ 123
Hy-Gain _____ 064	Yaesu _____ 127
Icom _____ 065	

*Please contact this advertiser directly.

Limit 15 inquiries per request.

June 1977

Please use before July 31, 1977

Tear off and mail to

HAM RADIO MAGAZINE — "check off"
Greenville, N. H. 03048

NAME _____

CALL _____

STREET _____

CITY _____

STATE _____ ZIP _____



There's nothing like it !

RADIO AMATEUR callbook

Respected worldwide as the only complete authority for radio amateur QSL and QTH information.

The U. S. Callbook has nearly 300,000 W & K listings. It lists calls, license classes, names and addresses plus the many valuable back-up charts and references you come to expect from the Callbook.

Specialize in DX? Then you're looking for the Foreign Callbook with almost 235,000 calls, names and addresses of amateurs outside of the USA.

U.S. Callbook \$14.95

Foreign Callbook \$13.95

Order from your favorite electronics dealer or direct from the publisher. All direct orders add \$1.25 for shipping. Illinois residents add 5% Sales Tax.

RADIO AMATEUR **callbook** INC.
Dept. E 925 Sherwood Drive
Lake Bluff, Ill. 60044

Advertisers iNdex

AGL Electronics _____	107
ARS Communication Services _____	112
ATV Research _____	118
Adva Electronics _____	94
Aldelco _____	106
Aluma Tower Co. _____	99
Amateur Wholesale Electronics _____	98, 99
American Wholesale _____	118
Amsat _____	74
Aptron _____	118
Artco Electronics _____	78, 79
Atlanta Hamfest _____	112
Atlas Radio _____	1
Atronic _____	110
BK Products _____	124
Barry _____	90
R. H. Bauman _____	109
Brevettata _____	104
Budwig Mfg. Co. _____	110
Bullet _____	82
CFP Communications _____	118
Clegg Communications Corp. _____	82
Clegg Electronics _____	122
Communications Electronics _____	120
Communications Specialists _____	93, 114
The Computer Room _____	63
Crystal Banking Service _____	102
Cushcraft _____	85, 115
D-D Enterprises _____	82
DX Engineering _____	86
Dames Communications Systems _____	108
Dames, Ted _____	110
Data Signal, Inc. _____	102
Davis Electronics _____	87
Dentron Radio Co. _____	7
Disc-Cap _____	106
Drake Co., R. L. _____	44, 45
Ehrhorn Technological Operations _____	59
Electronic Distributors _____	110
Electronic Equipment Bank _____	104
ElectroSpace _____	88
ELPROCON _____	112
Erickson Communications _____	108
Excel Circuits _____	108
Gilfer Associates _____	106
Glade Valley Radio Sessions _____	96
Gray Electronics _____	102
Gregory Electronics _____	114
Hal Communications Corp. _____	2
Hal-Tronix _____	122
Ham Radio _____	90, 121, 124
Ham Radio Center _____	89
Hamtronics Inc. _____	75
Heath Company _____	57
Henry Radio Stores _____	Cover II
Hildreth Engineering _____	66
Hy-Gain Electronics Corp. _____	31
Icom _____	5
Inline Instruments, Inc. _____	124
Integrated Circuits Unlimited _____	113
International Crystal _____	8
James Electronics _____	105
Jan Crystals _____	104
K-Enterprises _____	118
KE Electronics _____	115
KLM Electronics, Inc. _____	125
Trio-Kenwood Communications, Inc. _____	9, 64, 65
Kester Solder _____	96
Klaus Radio _____	92
Logic Systems, Inc. _____	92
Long's Electronics _____	128
Los Angeles Crystal _____	110
Lunar Electronics _____	73
Lyle Products _____	118
MFJ Enterprises _____	127
MHz Electronics _____	123
Madison Electronic Supply _____	96, 120
Magnus Electronics _____	120
Marconi Engineering _____	120
Masters Communications _____	115
Mor-Gain _____	110
N.W. ARRL Convention _____	106
New-Tronics Corporation _____	83
NuData Electronics _____	118
Optoelectronics _____	111
Palomar Engineers _____	118, 120, 122, 124
Partridge (HR) Electronics _____	112
Poly Paks _____	100
Porta Pak _____	114
Qube International _____	92
Radio Amateur Callbook _____	104, 126
Radio World _____	122
Ramsey Electronics _____	91
Regency Electronics _____	86
Rohn _____	66
SST Electronics _____	122
Sabtronic International, Inc. _____	41
Semiconductors Surplus _____	119
Sherwood Engineering _____	122
Space Electronics _____	122
Spectronics _____	103
Spectrum International _____	109
Swan Electronics _____	78, 79, 95
Symtek, Inc. _____	96
TPL Communications _____	94
Telephone Equipment Co. _____	110
Trans Com _____	90, 109
Tri-ex Tower Corp. _____	88
VHF Communications _____	94
VHF Engineering, Div. of Brownian _____	97
Vanguard Labs _____	88, 92, 118
Varian, Eimac Division _____	Cover IV
Webster Communications _____	86
Webster Radio _____	120
Weinschenker _____	101
Wilson Electronics _____	15
Yaesu Electronics Corp. _____	Cover III

This NEW MFJ Deluxe Keyer at \$69.95 . . .

gives you more features per dollar than any other keyer available.

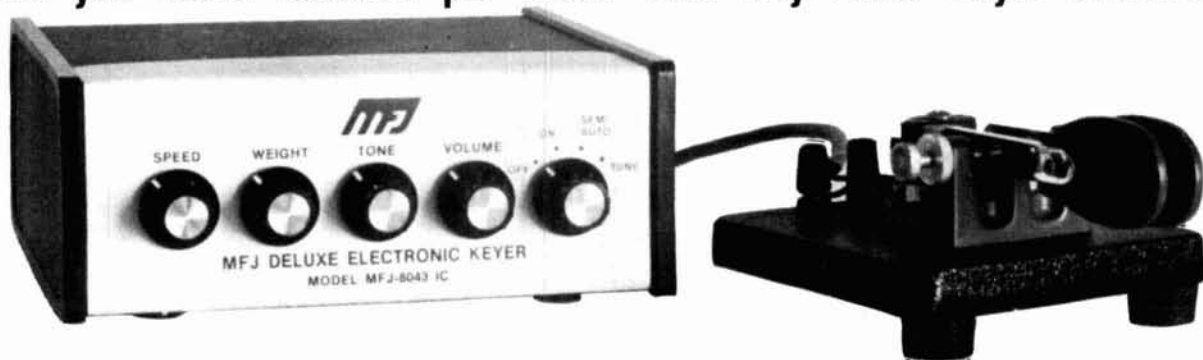

Based on the Curtis 8043 IC keyer-on-a-chip, the new MFJ Deluxe Keyer gives you more features per dollar than any other keyer available.

Sends iambic, automatic, semi-automatic, manual. Use squeeze, single lever or straight key.

Iambic squeeze key operation with dot and dash insertion lets you form characters with minimal wrist movement for comfortable, fatigue-free sending.

Semi-automatic "bug" operation provides automatic dots and manual dashes. Use a manual straight key to safely key your transmitter or to improve your fist.

Dot memory, self-completing dots and dashes, jam-proof spacing and instant start for accurate and precise CW.

Totally RF proof. No problems, whatever.

Ultra-reliable solid-state keying. Keys virtually any transmitter: grid block, -300V max., 10 ma. max.; cathode and solid state transmitters +300V max., 200 ma. max.

All controls are on the front panel: speed, weight, tone, volume, function switch. Smooth linear speed control. 8 to 50 WPM.

Weight control lets you adjust dot dash space ratio; makes your signal distinctive to penetrate thru heavy QRM for solid DX contacts.

Tone control. Room filling volume. Built-in speaker. Ideal for classroom teaching.

Function switch selects off, on, semi-automatic/manual, tune. Tune keys xmt for tuning.

Completely portable. Take it anywhere. Operates up to a year on 4 C-cells. Miniature phone jack for external power (3 to 15 VDC).

Beautiful Ten Tec enclosure. Eggshell white, walnut sides. Compact 6x6x2 inches.

Three conductor quarter-inch phone jack for key, phono jacks for keying outputs.

Optional squeeze key. Dot and dash paddles have fully adjustable tension and spacing for the exact "feel" you like. Heavy base with non-slip rubber feet

eliminates "walking". \$29.95 plus \$2.00 for shipping and handling.

Try it—no obligation. If not delighted, return it within 30 days for a refund (less shipping). This keyer is unconditionally guaranteed for one year.

To order, simply call us toll-free 800-647-8660 and charge it on your BankAmericard or Master Charge or mail us an order with a check or money order for \$69.95 plus \$2.00 shipping/handling for the MFJ 8043 keyer and/or \$29.95 plus \$2.00 shipping/handling for the squeeze key.

Don't wait any longer to enjoy the pleasures of the new MFJ Deluxe Keyer. Order today.

MFJ ENTERPRISES

P. O. BOX 494

MISSISSIPPI STATE, MS. 39762

CALL TOLL FREE . . 800-647-8660

This NEW MFJ Super Antenna Tuner . . .

matches everything from 160 thru 10 Meters: dipoles, inverted vees, random wires, verticals, mobile whips, beams, balance lines, coax lines. Up to 200 watts RF OUTPUT. Built-in balun, too!



\$ 69⁹⁵

With the NEW MFJ Super Antenna Tuner you can run your full transceiver power output — up to 200 watts RF power output — and match your transmitter to any feedline from 160 thru 10 Meters whether you have coax cable, balance line, or random wire.

You can tune out the SWR on your dipole, inverted vee, random wire, vertical, mobile whip, beam, quad, or whatever you have.

You can even operate all bands with just one existing antenna. No need to put up separate antennas for each band.

Increase the usable bandwidth of your mobile whip by tuning out the SWR from inside your car. Works great with all solid state rigs (like the Atlas) and with all tube type rigs.

It travels well, too. Its ultra compact size 5x2x6 inches fits easily in a small corner of your suitcase.

The secret of this tiny, powerful tuner is a wide range 12 position variable inductor made from two stacked toroid cores and high quality capacitors manufactured especially for MFJ. For balanced lines a 1:4 (unbalanced to balanced) balun is built-in. Made in U.S.A. by MFJ Enterprises.

This beautiful little tuner is housed in a deluxe eggshell white Ten-Tec enclosure with walnut grain sides.

SO-239 coax connectors are provided for transmitter input and coax fed antennas. Quality five way binding posts are used for the balance line inputs (2), random wire input (1), and ground (1).

Try it — no obligation. If not delighted, return

it within 30 days for a refund (less shipping). This tuner is unconditionally guaranteed for one year.

To order, simply call us toll-free 800-647-8660 and charge it on your BankAmericard or Master Charge or mail us an order with a check or money order for \$69.95 plus \$2.00 shipping/handling for the MFJ-16010ST Super Antenna Tuner.

Don't wait any longer to tune out that SWR and enjoy solid OSO's. Order today.

MFJ ENTERPRISES

P. O. BOX 494

MISSISSIPPI STATE, MS. 39762

CALL TOLL FREE . . 800-647-8660



YAESU FT-101E transceiver

Yaesu's number one transceiver features: • Solid-state construction • 10m thru 160m coverage • Built-in AC & DC power supplies • Built-in RF-speech processor • 260 watts PEP SSB, 180 watts CW & 80 watts AM • Solid-state VFO • Built-in VOX • Auto break-in CW w/side tone • Built-in WWV/JJY reception • High-Q, permeability tuned, RF stages

729.00 list price. Call for quote.

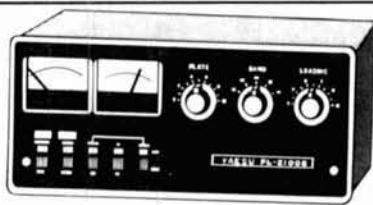

YAESU FL-2100B linear amplifier

The FL-2100B features: • 2100 watts PEP • Input on 80 to 10 meters • Easy primary voltage change from 117 to 234 V AC • Dual meters allow continuous monitoring of plate current and voltage • Built-in front panel adjustable SWR meter • Drive requirement is 30 to 100W.

399.00 list price. Call for quote.



KENWOOD TS-520 SSB transceiver

The TS-520 features: • Covers 10 thru 80 meters • 160 watts, 80 to 15 meters • 140 watts on 10 meters • Solid-state thru out except for final and drive stages • Noise-blanker circuit • FET VFO • WWV • VOX/PTT/MOX circuit • Dual gate type 3SK35 MOS FET

629.00 list price. Call for quote.



DRAKE 1525 EM encoding mike

• Mike and auto-patch encoder in a single unit with coil cord & connector • Fully wired, ready to use • Digitran key board on back of mike • Power for tone encoder from transceiver • Low output impedance • Four pin mike plug will work with most 2m units with minor modifications.

49.95 is Long's low price.



NPC 108RM regulated power supply

Heavy duty unit: • Input: 115V AC • Output: 13.6V DC ($\pm .2V$ DC) • Line load reg.: 20mV (50mV, max.) • Ripple noise: 2mV RMS (5mV RMS, max.) • 8 amps continuous • 12 amps, max. • Solid-state • Ship. wt.: 9.5 lbs.

83.03 is Long's low price.

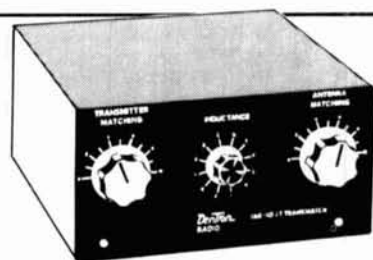

DENTRON 160-10AT super tuner

Features: • Continuous tuning 1.7 to 30 mc • 3 antenna inputs • 500 watts DC, 1000 W PEP • Built-in heavy-duty Balun (3 1/2" dia. x 3" H), 2-core • Harmonic attenuation • Capacitor spacing: 3000 volt.

129.50 list price. Call for quote.

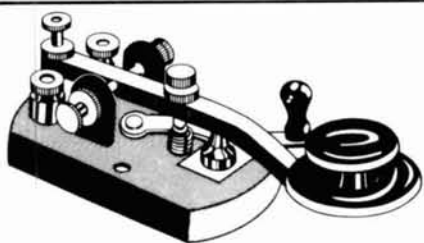

NYE VIKING Speed-x 114-320-003 key

This heavy-duty key is constructed on a heavy die-cast base. The hardware is nickel-plated. Has smooth adjustable bearings and heavy-duty coin silver contacts. Black wrinkle base finish, switch and Navy knob.

9.90 is Long's low price.



ELECTRO-VOICE 719 push-to-talk mike

The 719 has 2 talk switches, a grip-to-talk and a push-to-talk. Features: • Frequency response: 80 to 7000 Hz • Generating element: ceramic • Output impedance: High Z • Polar pattern: omnidirectional.

29.95 List Price 45.00

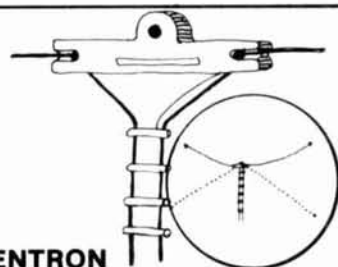

DENTRON all band doublet antenna

This all band doublet or inverted antenna covers 160 thru 10 meters. Has total length of 130 ft. of 14 ga. stranded copper wire. The doublet is tuned & center fed thru 100 ft. of 470 ohm PVC covered transmission line. Assembly is complete.

24.50 is Long's low price.

Remember, you can call TOLL-FREE: **1-800-633-3410** nationwide or call: **1-800-292-8668** in Alabama for Long's Electronics low price on any Amateur radio or accessory.



Long's Electronics

3521 10TH AVENUE NORTH, BIRMINGHAM, ALABAMA 35234



SUMMER TIME IS YAESU VHF TIME!

YAESU



Here's the Two Meter CHAMP - FT-221R. All modes, VOX, synthesized, 24W PEP. Microphone included. New YC-221 Digital Display shown, available soon.



Check your power output with the YP-150 Wattmeter-1.8 to 200 MHz



Enjoy Six Meter DX with the FT 620B! 24 watts PEP, USB, LSB, CW and AM



Enjoy Two Meters the economical way! FTV-250 plus your HF Transceiver and you are there with USB, LSB, CW & AM



Your HF Transceiver plus the FTV-650B and you are on Six with 50 Watts PEP



Don't be a NO-a-COUNT! The YC-500 series Counters covers 10Hz -500 MHz

Summer time is fun time on the VHF bands with Years-Ahead-Yaesu equipment! More than 200 Ham/Engineers at Yaesu have contributed their talents to provide you with equipment that will give you years of pleasure and enjoyment. Learn all about Yaesu. Send us your name, address and ham call letters and we'll mail you our new full line catalog.

Call or write:

Yaesu Electronics Corp., 15954 Downey Ave.,
Paramount, CA 90723 • (213) 633-4007

Eastern Service Ctr., 613 Redna Terrace
Cincinnati, OH 45215

YAESU
The radio.

Send for your copy of the world's largest catalog of quality kit-form electronic products.



Take your pick of nearly 400 fun-to-build and practical money-saving kits — all backed by Heath — world leader in better electronic kits since 1947.

FREE! mail card now ▶

FREE!

FILL IN THIS CARD AND MAIL TODAY

Yes! Please rush me my personal copy of the NEW Heathkit Catalog.

I am not on your mailing list.

Name _____

Address _____

City _____

State _____

Zip _____

Dept. 122-30
Ham Radio

PC-124

Get your very own copy of the latest

HEATHKIT

MAIL-ORDER KIT CATALOG

FREE!

Kits for almost everything in electronics; auto and marine accessories, TV, stereo hi-fi, home products and much more. All are easy to build with crystal-clear, step-by-step Heathkit assembly manuals.



SEND FOR IT TODAY!

HEATH COMPANY
BENTON HARBOR MI 49022

**PUT STAMP
HERE**

The Post Office
will not deliver
mail without postage