

THE
26th
ANNUAL

**COUNTRY
RADIO
SEMINAR**

MARCH 1-4, 1995

OPRYLAND HOTEL

NASHVILLE, TENNESSEE

**PROGRAM BOOK
& DIRECTORY**

DAVID BALL

JEFF FOXWORTHY

FAITH HILL

GREG HOLLAND

LITTLE TEXAS

MARK O'CONNOR

VICTORIA SHAW

RUSS TAFF

RANDY TRAVIS

TRAVIS TRITT

DWIGHT YOAKAM

IN
 1985
 AN
 INSPIRATION
 BECAME AN
 INNOVATION
 THAT BECAME A
 SOUND
 THAT BECAME
 A NEW
 TRADITION

WARNER/REPRISE NASHVILLE

THE
 TRADITION
 CONTINUES



BOB KINGSLEY

PRESENTS



BOB KINGSLEY WITH AMERICA'S MUSICMAKERS



THE GARTH BROOKS SPECIAL

Memorial Day

The most comprehensive look at country's *Biggest* star.

3 Hours

'95 MusicMakers SPECIAL

Labor Day

Captivating stories told by your favorite artists, along with their hottest hits.

3 Hours

CHRISTMAS IN AMERICA

WITH BOB KINGSLEY

Enjoy the finest holiday music & share some great holiday memories with Bob and his all-star guests.

6 Hours

To add these specials call Barbara Silber at (212) 456-1950, FAX (212) 456-1885. Outside the U.S., call Radio Express at 1-213-850-1003.

abc ABC RADIO NETWORKS

**AMERICAN
COUNTRY
COUNTDOWN**

WITH BOB KINGSLEY



TABLE OF CONTENTS

4	Governor's Proclamation - Governor Don Sundquist
6	Mayor's Proclamation - Mayor Phil Bredesen
8	CRB President's Letter - Ed Salamon
10	CRS-26 Agenda Chairperson's Letter - Robynn Jaymes
12	CRB Board of Directors
16	CRS-26 Agenda Committee
18	"In Search of The Next Level" by Tom McEntee
34	"The Next Level of Education" by Tom McEntee
36	Ken Kragen - Keynote Speaker
38	Barry Skidelsky - General Session Speaker
40	Tanya Tucker - Opening Ceremonies Performer
42	CRS-26 New Faces
45	26 Years of New Faces
46	Diamond Rio
48	Tracy Lawrence
50	Little Texas
52	Prescott Brown
54	"Greetings from Canadian Country" by Tom Tomkins
56	CRS-26 Agenda
68	Moderators, Panelists and Presenters
74	"Country Radio Power Goes On Tour" by Tom McEntee
78	1994 Humanitarian Award to Garth Brooks
79	Directory of Hospitality Suites
81	"CRS Rides Again, SouthWest Style" by Tom McEntee
83	"The CRS-26 Exhibit Hall" by Valerie Hansen
84	Exhibit Hall Directory
87	CRB Officers, Staff and Production Credits
88	Obituaries
93	Directory of U.S. Country Radio Stations
178	Directory of Record Label Promotion Personnel and Label Rosters
183	Thanks to CRS-26 Sponsors
184	Directory of Program Syndicators and Suppliers
200	Directory of In-Room TV Channels
202	CRB Revenues and Expenses
203	CRS-27 Dates
207	Index of Program Book Advertisers

Our sincere appreciation is extended to the many individuals, companies and publications who continue to share their time and talents to make this year's program book possible.

COUNTRY RADIO SEMINAR XXVI PROGRAM BOOK

Art Supervision: Jim Johnson -- Production Supervision -- Doug Harris -- Editorial Supervision -- Dave Nichols, Tom McEntee
Advertising Sales: Dave Nichols, David DeBolt -- Photography: John Lee Montgomery, Mike
Printed by Harris Press on Elite Gloss paper

Published by Country Radio Broadcasters, Inc., Dave Nichols, Executive Director
P.O. Box 120429, Nashville, TN 37212
Phone: 615-327-4487 -- Fax: 615-329-4492

Welcome Country Radio Broadcasters

We Are Proud
To Sponsor The
Artist Radio
Taping Session





STATE OF TENNESSEE

PROCLAMATION

BY THE GOVERNOR

WHEREAS, the Country Radio Seminar is celebrating its twenty-sixth anniversary in service to country radio broadcasters; and

WHEREAS, creative and talented people of Nashville working in country radio and the music industry make it possible for the city of Nashville, Tennessee, to be called "Music City, USA"; and

WHEREAS, American country radio stations are making a significant contribution to the current renaissance of country music; and

WHEREAS, country radio and music industry professionals from all across the United States and Canada will gather in Nashville, March 1-4, 1995; and

WHEREAS, proceeds from the Country Radio Seminar will provide scholarships for the education of future radio broadcasters;

NOW THEREFORE, I, Don Sundquist, Governor of the state of Tennessee, do hereby proclaim March 1-4, 1995, as

COUNTRY RADIO SEMINAR WEEK

in Tennessee, and urge all citizens to join me in this worthy observance.

IN WITNESS WHEREOF, I HAVE
HEREUNTO SET MY HAND AND
CAUSED THE GREAT SEAL OF THE
STATE OF TENNESSEE TO BE
AFFIXED AT NASHVILLE ON THIS
8TH DAY OF FEBRUARY, 1995



Don Sundquist
GOVERNOR

Riley C. Darnell
SECRETARY OF STATE

THANK YOU



ALABAMA

DALE MORRIS
E ASSOCIATES, INC.

824 19th Avenue South
Nashville Tennessee 37203
(615) 327-3400
FAX (615) 327-0331

Personal Manager
DALE MORRIS
Exclusive Booking
BARBARA HARDIN

PROCLAMATION

Whereas, the Country Radio Seminar is celebrating its twenty-sixth anniversary in service to country radio broadcasters; and

Whereas, creative and talented people of Nashville working in country radio and the music industry make it possible for the city of Nashville, Tennessee to be called "Music City U.S.A."; and

Whereas, American country radio stations are making a significant contribution to the current renaissance of country music; and

Whereas, country radio and music industry professionals from all across the United States and Canada will gather in Nashville, March 1-4, 1995; and

Whereas, proceeds from the Country Radio Seminar will provide scholarships for the education of future radio broadcasters;

Now therefore, I, Philip Bredesen, Mayor of Metropolitan Nashville/Davidson County do hereby proclaim March 1-4, 1995, as

Country Radio Seminar Week in Nashville

In witness whereof, I have hereunto set my hand on this the 18th day of December, nineteen hundred and ninety-four.



*Philip Bredesen
Mayor*



Kathy Mattea



Billy Ray Cyrus

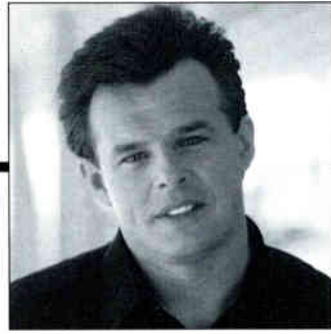

Sammy Kershaw



Shania Twain

have

you

heard?



The Statler Brothers



John & Audrey Wiggins



Wesley Dennis



Nashville
a PolyGram company



Terri Clark



Kim Richey

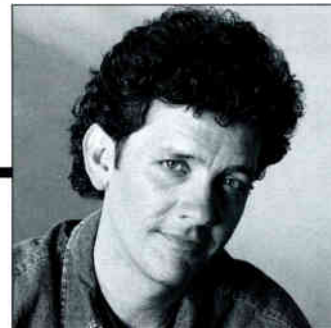

Keith Stegall



Tom T. Hall

COUNTRY RADIO BROADCASTERS

PRESENTERS OF THE COUNTRY RADIO SEMINAR
GROWTH THROUGH SHARING SINCE 1970

Welcome to CRS 26,

The theme of the 26th annual Country Radio Seminar, "Taking It to the Next Level," reflects my own unflinching optimism in our industry.

Like many of you, I've been fortunate to be involved in country radio's rise from an alternative format to the most programmed format in radio. We have long ago surpassed all expectations and predictions.

Many reporters have observed that in the past year, we've reached a plateau. I challenge each of you to join me in working toward using our current base as a platform for even greater accomplishments.

As our format has grown, so has the task of the Country Radio Broadcasters. We continue to provide the serious learning experience that has always distinguished this conference. In recognition of the unique passion we have for our format, we've expanded the opportunity for exposure to artists.

I have been fortunate to work with some of the brightest minds of our industry on the Board of Directors and Executive Committee, all of whom serve at their own expense. They, along with Executive Director Dave Nichols and his staff, deserve your thanks for CRS - 26.

Sincerely,



Ed Salamon
President
COUNTRY RADIO BROADCASTERS

BOARD OF DIRECTORS

DOUG BAKER
WSIX RADIO
Nashville, TN

CORINNE BALDASSANO
SW NETWORKS
New York, NY

SHELIA SHIPLEY BIDDY - V.P.
DECCA RECORDS
Nashville, TN

JOHN BLASSINGAME
WGAR RADIO
Cleveland, OH

GENE BRIDGES
COUNTRY CARES
Los Angeles, CA

CURT BROWN
KTTS RADIO
Springfield, MO

ALLEN BUTLER
SONY MUSIC
Nashville, TN

GAYLON CHRISTIE
KOOV RADIO
Copperas Cove, TX

CHARLIE COOK - Secretary
McVAY MEDIA
Beverly Hills, CA

LARRY DANIELS
KNIX / KCWW RADIO
Phoenix, AZ

GENE DICKERSON
KRMD RADIO
Shreveport, LA

STEVE ENNEN
WUSN RADIO
Chicago, IL

ERICA FARBER
RADIO & RECORDS
Los Angeles, CA

DEBI FLEISCHER
COLUMBIA RECORDS
Nashville, TN

ROBYNN JAYMES
WYYD RADIO
Lynchburg, VA

LYNN KITE
THE INTEREP RADIO STORE
Chicago, IL

TARI LAES
TANDEM PROMOTIONS
Nashville, TN

EDDIE MASCOLO
RIVER NORTH NASHVILLE
Nashville, TN

BILL MAYNE
WARNER BROS. RECORDS
Nashville, TN

CHARLIE MONK
MONK FAMILY MUSIC GROUP
Nashville, TN

BOB MOODY
WPOC RADIO
Baltimore, MD

DENISE NICHOLS
ARISTA RECORDS
Nashville, TN

ED SALAMON - President
WESTWOOD ONE RADIO NETWORKS
Valencia, CA

JEFF WALKER - Treasurer
ARISTOMEDIA
Nashville, TN

KENNETH E. WINDHAM
WMSI RADIO
Jackson, MS

LEGAL COUNSEL

MIKE MILOM
WYATT, TARRANT, COMBS,
GILBERT & MILOM
Nashville, TN

EXECUTIVE DIRECTOR

DAVE NICHOLS
COUNTRY RADIO BROADCASTERS
Nashville, TN

**TAKING
COUNTRY
TO THE
NEXT LEVEL**



***THE INDUSTRY'S NEWSPAPER
COUNTRY HOTFAX
R&R ONLINE***

COUNTRY RADIO BROADCASTERS

PRESENTERS OF THE COUNTRY RADIO SEMINAR
GROWTH THROUGH SHARING SINCE 1970

Dear CRS attendee,

Welcome to the 26th Country Radio Seminar!!

After 25 years of growth through sharing, you are a part of the first steps that will take us to the next level.

Over the next several days, you will find positive changes to the Country Radio Seminar.

Your feedback on the session response cards have created these improvements. Keep filling out those cards!

It is our hope that you will take something home that will add to your success, as well as to the continued success of our country music format.

My sincere thanks to a dedicated and tireless Agenda Committee whose innovative creativity reveals their commitment to excellence.

Sincerely,

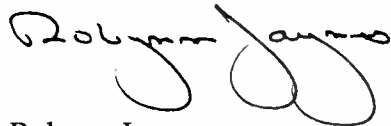

Robynn Jaymes
Agenda Chair
WYYD APD/MD

My work on this Seminar is dedicated to the memory of my hero--my father.

1995 AGENDA COMMITTEE

BOB "BART" BARTOLOMEO
WESTWOOD ONE RADIO NETWORKS
New York, NY

MARIA COOPER BRUNNER
INSIGHT MANAGEMENT
Scottsdale, AZ

BRAD CHAMBERS
KPLX RADIO
Dallas, TX

BARRY COBURN
TEN TEN MANAGEMENT
Nashville, TN

GREG COLE
WPOC RADIO
Baltimore, MD

BOB DUCHESNE
WQCB RADIO
Brewer, ME

MARK EDWARDS
ABC/SMN
Dallas, TX

WADE JESSEN
WSM RADIO
Nashville, TN

GARY KRANTZ
MJI BROADCASTING
New York, NY

PAUL MIRALDI
KEYE RADIO
Minneapolis, MN

BEVERLY PADRATZIK
TRIBUNE ENTERTAINMENT
Chicago, IL

LARRY PAREIGIS
KRAK RADIO
Sacramento, CA

BOB PODOLSKY
KNIX/KCWV Radio
Phoenix, AZ

GINA PRESTON
WXTU RADIO
Philadelphia, PA

RAY RANDALL
KRPM RADIO
Seattle, WA

TIM ROBERTS
KGAK/DRK RADIO
Spokane, WA

LESLIE SCHEINMAN
KEYE RADIO
Minneapolis, MN

CHUCK STEVENS
WQXK RADIO
Canton, OH

SUSAN TURNER
SHINDLER-TURNER PROMOTIONS
Nashville, TN

ANNE WEAVER
MERCURY RECORDS
Nashville, TN

KATIE WELLMAN
KAYC/KAYD RADIO
Beaumont, TX

THOM WILLIAMS
Highland, NY

COMMITTEE CHAIRPERSON

ROBYNN JAYMES
WYYD RADIO
Lynchburg, VA

EXECUTIVE DIRECTOR

DAVE NICHOLS

SPECIAL PROJECTS DIRECTOR

DAVID DeBOLT

COUNTRY RADIO BROADCASTERS
Nashville, TN

AFTER MIDNITE Would Like To Thank Our Overnight Revolutionaries

WYNY-FM NEW YORK
STEVE CAINULLO / CHRIS KAMPMERER

WRWD-FM POUGHKEEPSIE
BUD WALKER

KZLA-FM LOS ANGELES

J.D. FREEMAN / R.J. CURTIS

WDSO-FM DOVER

CHRIS WALUS / SKY PHILLIPS

WXKW-AM ALLENTOWN

LEIGH MOYLAN / DON RUTT

WCLB-FM BOSTON

JIM HILLIARD / LOREN OWENS

WFRB-FM FROSTBURG

CHRIS BAGLEY / JD FRYE

WRCY-FM WARRENTON

SYD ABEL / CHRIS O'BRIEN

WUSQ-FM WINCHESTER

STEVE GAINES / JENNIFER WOODWARD

KIKT-FM / KGVL-AM GREENVILLE

PAUL STENSTROM / JIM PATRICK

KAND-AM CORSICANA

BOE BELCHER

KEEY-FM MINNEAPOLIS

MICK ANSELMO / GREGG SWEDBERG / PAUL MIRALDI

KTCF-FM CROSBY

MARGARET HA-SKAMP / TOM LANG

KMFX-FM / KNFX-AM/FM ROCHESTER

JEFF KURTZ / GROVER COLLINS

WDSY-FM PITTSBURGH

JOSEPH ARMAO / JUSTIN CASE

KNCI-FM SACRAMENTO

CHUCK GOLDMARK

KMIX-FM TURLOCK

BOB SALMIAN / TIM KELLY

KNIX-FM PHOENIX

MICHAEL OWENS / LARRY DANIELS

KZUS-AM/FM NEWPORT

ANDY HARLE / RON EGGERT

WBIW-AM BEDFORD

DEAN SPENCER / LAURA DUNCAN

WMIL-FM MILWAUKEE

BRIAN ONGARO / KERRY WOLFE

WFMX-FM STATESVILLE

MIKE BUXSER / BILL BLEVINS

WBVR-FM / WYVR-FM BOWLING GREEN

BILL MCGINNIS / MYLA THOMAS

WGSQ-FM COOKEVILLE

DAVE THOMAS / KIMBERLY VANCE

WCLT-FM NEWARK

DOUGLAS PRICER / RON STRONG

KNBT-FM NEW BRAUNFELS

HAL WENSTEN

WAKY-FM GRAND RAPIDS

RON DYKSTRA / MIKE McDONALD

WPIG-FM OLEAN

DAN FARR / SCOTT MCKENSIE

KKAT-FM SALT LAKE CITY

JOHN MARKS / JIM MICKELSON

WGKX-FM MEMPHIS

JOHN BIBBS / BILL JONES

WCTK-FM NEW BEDFORD

TOM DEVICH / RICK EVERETT

WYVW-FM LEWISTOWN

GREGG GOSSE / TINA DEE

KNID-FM ENID

HIRAM CHAMPLIN / RICKY ROGGSOW

WOWC-FM BIRMINGHAM

BILL THOMAS / MICHAEL ANGELO COLE

WDLS-FM DALLAS

MIKE Mc CORMICK / NANCY FAY

KTRA-FM FARMINGTON

JOE PRIMROSE / DAVE SCHAEFFER

KMOU-FM / KRSY-AM ROSWELL

MATT RUNNELS / JR LAW

KOLT-FM ALBUQUERQUE

JIM PATRICK / BRAD BARRETT

WJAN-FM / WJEN-FM MANCHESTER CTR

SAM STEIN / FRAN KUSALA

WBGA-FM BRUNSWICK

MARTY RGLAND / BILL DAVIS

WQLC-FM LAKE CITY

BOB HENDRICKSON / SCOTT BURNS

WNXT-AM PORTSMOUTH

JAN MORTON / LARRY DALE

WVWS-FM CHARLESTON

ROBIN LYKINS / RICK JOHNSON

WBVB-FM HUNTINGTON

RICH MYHRWOLD / BIG JOHN BOWEN

KNAX-FM FRESNO

AL GROSSBY / GREG EDWARDS

KMYK-FM LITTLE ROCK

JAY WERTH / KEN WALL

KCKI-FM TULSA

MIKE DEMARCO / CHRIS KELLY

WKHK-FM RICHMOND

KEN BROWN / MARK RICHARDS

KZSN-FM WICHITA

JIM WORTHINGTON / PAT MOYER

KKIQ-FM GARDEN CITY

SCOTT SMITH / STORM DENNISON

WOKI-FM KNOXVILLE

BILL HAYS / RAY EDWARDS

WMYC-FM MOBILE

SCOTT JOHNSON / JIM BOSH

WPKR-FM OSHKOSH

PAUL VIDMAR / CHARLIE HART

WAKG-FM DANVILLE

DAVID LUTHER / DAVE HARVILLE

WJLM-FM ROANOKE

LOYD GOCHENOUR / BILL DUNCAN

WSGS-FM HAZARD

FARON SPARKMAN / PAULA CAMPBELL

WWTE-FM SPRINGFIELD

JERRY SCHNAKE / SHOTGUN SHANNON

WIXY-FM CHAMPAIGN

DALE WEBER / CLINT MARSH

WPOR-AM/FM PORTLAND

ROBERT GOLD / TOM HENNESSEY

WDDD-FM MARION

DUTCH BUELTZSCH / JERRY KRAUS

KWAZ-FM BULLHEAD CITY

STEVE PECK / SEAN McMASTER

KFMS-FM LAS VEGAS

KURT MISCHIE / CHARLE MCGRAW

KPFM-FM MOUNTAIN HOME

STEWART BRUNNER / ROGER LOWERY

KCWD-FM HARRISON

TOM ARNOLD

KOEL-FM WATERLOO

TOM PARSLEY / WES McSHAY

WDDO-FM CHATTANOOGA

DUANE HARGROVE / GREG RAMBIN

WGTC-FM / WLNB-FM SOUTH BEND

JIM LEEF / KELL THOMPSON

WHKZ-FM COLUMBIA

JIMMY COLLINS / JEFF ROPER

WKTE-FM JACKSON

DRU LABORDE

WSMG-FM GREENEVILLE

DARRELL ERYAN / KATHY KNIGHT

WOKO-FM BURLINGTON

DAN DUBONNET

WBKR-FM OWENSBORO

GARY EXLINE / CHUCK URBAN

KLTX-FM KILLEEN

DALE HENDRY / SCOTT KERR

KRGI-FM GRAND ISLAND

LYLE NELSON / MICKIE MEYER

WNDF-FM NEW BERN

BRYCE WILSON / STEVE KELLY

WBCH-FM HASTINGS

KEN RADANT / STEVE RADANT

WTLI-FM LANSING

GREG CAPOGNA / J.J. McCRAE

WEZL-FM CHARLESTON

RON RAYBOURNE / T.J. PHILLIPS

KIKN-FM SIOUX FALLS

DON JACOBS / GARY MICHAELS

KPFO-FM / KGEX-AM PIERRE

MARK SWENSON / PAUL ROLLIE

KBRE-AM FERGUS FALLS

RANDY VAN GRUB / CHARLIE KAMPA

KZZY-FM DEVILS LAKE

LARRY LARSON / CURT TIEGEN

KSNI-FM SANTA MARIA

ALICE BAYLESS / JEFF HARRIS

WAAC-FM VALDOSTA

JAY CLARK / ROBERT WHITT

KMAG-FM FT. SMITH

DEL WILLIAMS / MARK SCOTT

WMKC-FM / WCKC-FM ST. IGNACE

DON MAYLE / JACK REYNOLDS

WOZY-FM DUBLIN

MAC DAVIS / STEVE LAWSON

WSTH-FM COLUMBUS

ALLEN WODALL / BEAR O'BRIEN

WROF-FM COLUMBUS

BILL MILARA / BILL THURLOV

WWZD-FM TUPELO

RUSS WILSON / T.J. MCKAY

KUGN-FM EUGENE

DAN SPICE / BOB BOSCH

WUSZ-FM / KUSZ-FM DULUTH

SCOTT PERREAULT / FRANK BEJERA

KXXS-FM YAKIMA

DAVE AAMODT / DANNY WHITE

KWHT-FM PENDLETON

ANDY HARLE / JEFF WALKER

KMML-FM AMARILLO

RICHARD HAINES / JOHN MOESCH

KBYB-FM EL DORADO

CRAIG DALE / JIM LEWIS

KALF-FM CHICO

LAURA WILKINSON / RANDY CHAPMAN

KTPI-FM PALMDALE

TIM CURTIN / DAVID JEREMAH

WYTE-FM STEVENS POINT

BARY NIENOW / BOB JUNG

WXXQ-FM FREEPORT-ROCKFORD

ANN WHITNEY / JESSE GARCIA

KJCK-AM JUNCTION CITY

DARYL GATZA / MARK EDICER

WYAK-FM / WYCO-FM MYRTLE BEACH

GARY MORRIS / DAVE PRIEST

WKSJ-FM FLORENCE

HARMON JERNIGAN / BILL POSTON

KIZN-FM BOISE

MIKE BAER

WWOQ-FM WILMINGTON

CHUCK LANGLEY / JIM HOWIE

KWHO-FM MT. SHASTA CITY

TOM ERICKSON

KKOW-FM PITTSBURGH

LANCE SAY, OR / RAY WEBB

WBDY-FM / WBBY-FM BLUEFIELD

FRANK BARNES / CHUCK RAYEN

KKCT-FM BISMARCK

BOB DENVEH / DEAN MASTEL / SID HARDT

KWWR-FM MEXICO

GARY LEONARD / CHUCK THOMAS

KLIK-AM JEFFERSON CITY

RICH NICHOLS / JIM WALKER

KBST-FM BIG SPRING

DAVID WRINKLE / STEVE SAMUELS

KBCY-FM ABILENE

JACK SMITH / JIM KELLY

WZKY-FM GULFPORT

MORGAN DOWDY / STEVE SPILLMAN

KICK-FM HANNIBAL

ED FOXALL / DAVE LEE

WICO-FM SALISBURY

BILL PRETTYMAN / JOE EDWARDS

WBBN-FM LAUREL

RANDY BLAKENEY / LARRY BLAKENEY

KIQE-FM RAPID CITY

TOM KEARNS / BOB LOOK

WOJX-FM HORSEHEADS

GEORGE GILUS / DAVID ROCKWELL

KRRV-FM ALEXANDRIA

DR. JUDY KARST / HOLLYWOOD HARRISON

KICM-FM ARDMORE

PAT OWENBY / TERRY BEL

WOCK-FM MERIDIAN

EDDIE HOLLIDAY / VAN MAC

KEKB-FM GRAND JUNCTION

DICK MAYNARD / ED CHAMBLER

KEKA-FM EUREKA

HUGO PAPSTEIN / RUSS PAPSTEIN

WHMA-FM ANNISTON

TOM WILLIAMS / DAVE MACK

WCYK-FM CHARLOTTEVILLE

MARGALIT ROOKLIN / GINA ROGERS

KIRX-AM KIRKSVILLE

ALVINA BRITZ / HELEN ADAMS

KASH-FM ANCHORAGE

ANDREW LOHMAN / DENNIS CARTER

WXTA-FM ERIE

BOB WINTERS / BILL SHANNON

KAGG-FM COLLEGE STATION



Doug Baker
WSIX RADIO

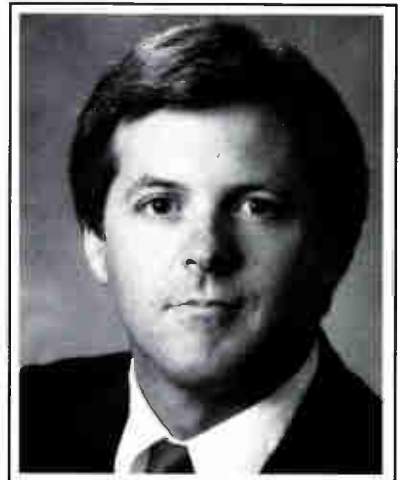

John Blassingame
WGAR RADIO

**CRB
BOARD OF
DIRECTORS
1995**



Corinne Baldassano
SW NETWORKS

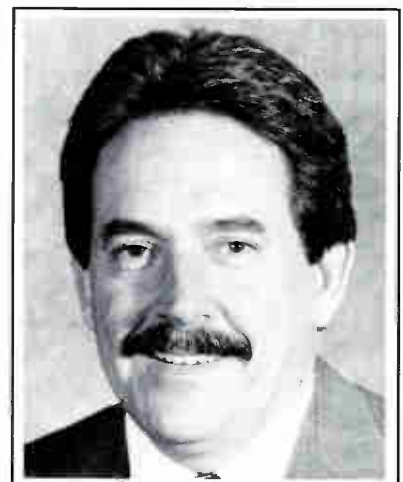

Gene Bridges
COUNTRY CARES



Shelia Shipley Bidy—V.P.
DECCA RECORDS

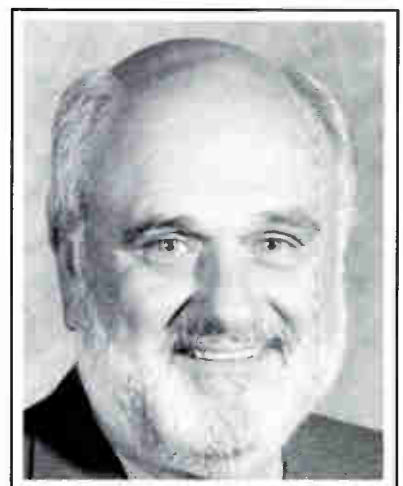

Curt Brown
KTTS RADIO



Allen Butler
SONY MUSIC

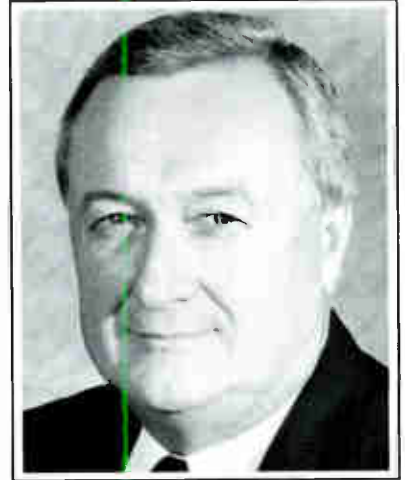

Gene Dickerson
KRMD RADIO

**CRB
BOARD OF
DIRECTORS
1995**



Gaylon Christie
KOOV RADIO



Steve Ennen
WUSN RADIO

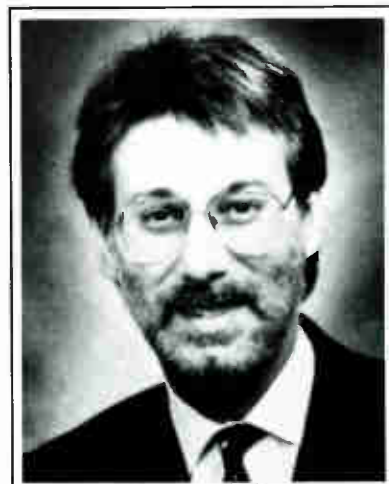

Charlie Cook—Secretary
McVAY MEDIA



Larry Daniels
KNIX / KCWV RADIO



Erica Farber
RADIO & RECORDS



Debi Fleischer
COLUMBIA RECORDS



Tari Laes
TANDEM PROMOTIONS

**CRB
BOARD OF
DIRECTORS
1995**



Robynn Jaymes
WYYD RADIO

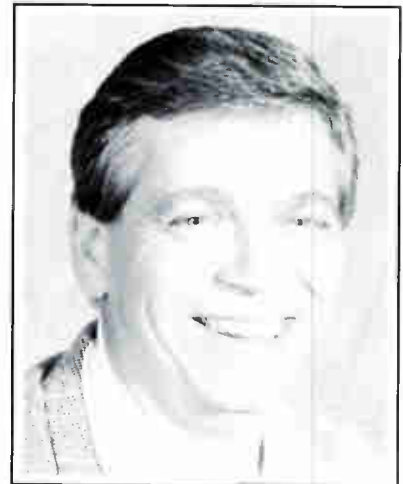

Eddie Mascolo
RIVER NORTH NASHVILLE



Lynn Kite
THE INTEREP RADIO STORE

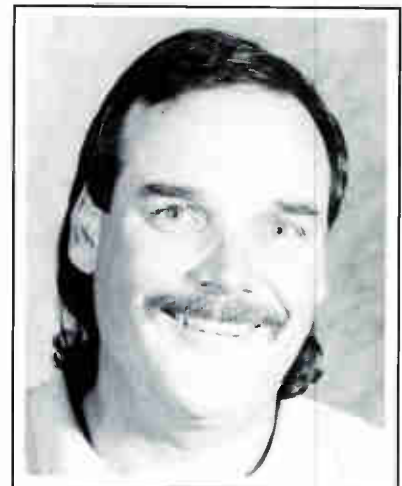

Bill Mayne
WARNER BROS. RECORDS



Charlie Monk
MONK FAMILY MUSIC GROUP

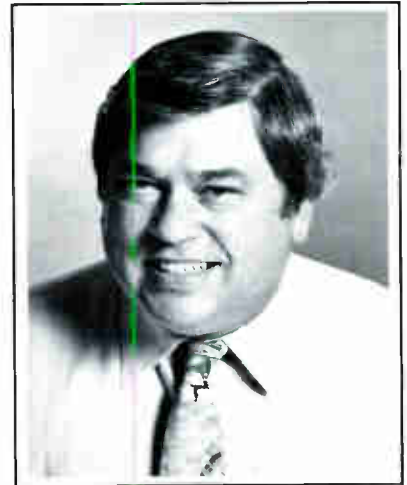

Jeff Walker—Treasurer
ARISTOMEDIA

**CRB
BOARD OF
DIRECTORS
1995**



Bob Moody
WPOC RADIO



Kenneth E. Windham
WMSI RADIO



Denise Nichols
CAREER RECORDS



Ed Salamon—President
WESTWOOD ONE RADIO NETWORKS



COUNTRY RADIO SEMINAR 1995 AGENDA COMMITTEE

Robynn Jaymes, Chairperson

TERMS ENDING 1995

Brad Chambers.....	KPLX Radio.....	Dallas, TX
Greg Cole.....	WPOC Radio.....	Baltimore, MD
Paul Miraldi.....	KEEY Radio.....	Minneapolis, MN
Bob Podolsky.....	KNIX Radio.....	Phoenix, AZ

TERMS ENDING 1996

Bob Duchesne.....	WQCB Radio.....	Bangor, ME
Ray Randall.....	KRPM Radio.....	Seattle, WA
Chuck Stevens.....	WQKX Radio.....	Youngstown, OH
Katie Weldman.....	KAYC/KAYD Radio.....	Beaumont, TX

TERMS ENDING 1997

Wade Jessen.....	Country Airplay Monitor.....	Nashville, TN
Larry Pareigis.....	KYCY Radio.....	San Francisco, CA
Gina Preston.....	WXTU Radio.....	Philadelphia, PA
Tim Roberts.....	KGA/KDRK Radio.....	Seattle, WA

ONE YEAR TERMS

Bob Bartolomeo.....	Westwood One Radio Networks.....	New York, NY
Maria Cooper Brunner.....	Insight Management.....	Scottsdale, AZ
Barry Coburn.....	Ten Ten Management.....	Nashville, TN
Mark Edwards.....	ABC/SMN.....	Dallas, TX
Gary Krantz.....	MJI Broadcasting.....	New York, NY
Beverly Padratzik.....	Tribune Radio Networks.....	Chicago, IL
Leslie Scheinman.....	KEEY Radio.....	Minneapolis, MN
Susan Turner.....	Shindler-Turner Promotions.....	Nashville, TN
Anne Weaver.....	Mercury Records.....	Nashville, TN
Thom Williams.....	Thom Williams, Inc.....	Lake Katrine, NY

Live from Nashville! SM

the **original** star-studded, super remote.

June 5, 6, 7 and 8, 1995 • October 3, 4, and 5, 1995

Produced by

HE HUNTSMAN
Entertainment Inc.

1100 Sixteenth Avenue, South • Nashville, TN 37212-2305
615-255-1100 FAX 615-255-1107
HE NASH@AOL.COM

Call for
market availability.

CELEBRATING
OH 25
25 YEARS
IN NASHVILLE

JOHN BERRY

THANKS RADIO
FOR STANDING BY ME,
NOW LET'S TRY
STANDING ON THE EDGE

CAA



The Backus Company

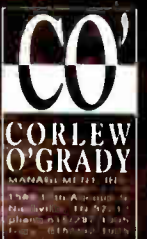

Hot, hot, hot, hot are probably the four best words to define the blistering pace of country music's consumer popularity over most of the past decade. But where do you go once you've reached the top of the heap?

In Search of The

Next

Level

by Tom McEntee

Country music radio is on a roll. A truly amazing and enormously profitable hot streak. In fact, it's been streaking along in tandem with the most productive and successful period, sales-wise and demography-wise, that the entire industry of country music has ever witnessed. But now what? Being a nation of goal-setters, we've always got to have another target to fix our eye on, as soon as (and sometimes before) we've hit the present one. And so there's got to be somewhere else to aim our arrows.

And another thing: the driving force behind the whole rampage is the public. And the public—that inscrutable agglomeration upon which everyone in the entertainment world stakes his or her fortunes, is as changeable as Reba's stage costumes. In fact, in several markets, the unstable nature of “public taste” is already making itself apparent in country ratings slips, as the more fickle listeners dial-surf their way to trendier waves.

But country music has already “proven itself” a winner in the global marketplace. After long accepting a narrow niche as the music of rural America, the country format surged into the forefront of popular music forms worldwide. Like Rocky Balboa, it rose triumphant from the bottom of the heap and wrested the championship belt away from all other radio format contenders, so it's hardly likely to just dry up and blow away, regardless of what the numbers appear to be saying in several locales. Champions don't do that. Still, there is some genuine concern about “maintaining.”

And another, more ironic note: with the dollar value of country music burgeoning like the fabled mustard

seed, and technological advancements blanketing the entire planet like some futuristic atmosphere of silicon particles, there are also concerns as to how best retain the personal approach of country music that has always been its most cherished attribute.

So, in the wake of all this success, and acknowledging those few dips appearing here and there in the numbers, where does the country radio industry, and, in fact, the entire country music industry, go from here? What and where is the next level for country?

The CRS roving mike this year took the question to a diverse panel of participants, all with some direct involvement in the ongoing and ever-changing game called the country music industry. The result was an abundance of answers, views, perspectives, insights, hyperbole and sales pitches on the future for country music—all positive, all upbeat, and all fairly well representative of the particular business area of the individual commenting.

Like the Big Rock Candy Mountain, we're told, the next level will offer plenty for everyone. It'll be a place of heightened interaction between fans and their musical heroes, between listeners and, possibly, a more personality'd radio. And wherever that next level may be, it seems we'll be traveling toward it on an information highway. And highways, offers Infinity's Mel Karmizan, will offer more traffic jams, “and people are spending more time in their cars, and therefore radio is the best way to reach these people.”

But maybe it would be better if we just let our panel speak for themselves:

THE BEST IN COUNTRY



IS PROUD



TO BE



PART OF THE



VIDEO ARTIST

TAPING SESSION



TNN
THE NASHVILLE NETWORK®

CMT
COUNTRY MUSIC TELEVISION®

©1995 Group W Satellite Communications. THE NASHVILLE NETWORK, TNN and the TNN logo are registered service marks.
CMT and the CMT logo are registered service marks, and COUNTRY MUSIC TELEVISION is a service mark of Country Music Television, Inc.

Mel Karmizan (President, Infinity Broadcasting—New York):

Q. What do you see as the “next level” for country radio? What will be its role within the medium itself?

M.K. There is *always* going to be a very significant role that radio will be playing in the communications world. And radio will continue to be an important medium in the home. But more important than that, radio is still the dominant media to reach people when they’re *away* from the home, since at least two-thirds of radio listening is done away from the home. People are spending more time listening to radio, and *country* radio will continue to be a very important part of the overall radio listening.

Unlike any of the media that we compete with, radio listening has never been higher, so we’re entering this year with a medium that has people spending more time listening to it than ever. Competitively, that’s a great advantage.

Q. Lots of talk lately deals with the value of personality in country radio. How do you see the future for radio “personalities”?

M.K. Radio personalities are often important parts of expanding the audience. And when we can find very desirable personalities, Infinity has always made it a practice to try to hire them. But it’s not like you would just hire somebody and say, “Be a personality!”

Our feeling is that, if we can find somebody compelling as a personality, that’s very desirable, but if the performer, the announcer, the disk jockey, isn’t compelling, then we’d rather play the country music records than have somebody get in the way of the music.

But if, in fact, a personality is able to attract an audience, and not *detract* from the radio station, we’re interested. So we have, in our company, a lot of high visibility radio personalities. But we also have, as a company, a lot of radio stations that are very music-intensive. And we feel we can attract an audience both ways.

Q. How about syndication? How strong is the future for networks in syndication in country?

M.K. First of all, we demonstrated and proved over time that radio does not necessarily have to be local in order to be very successful. That doesn’t mean



that localism is not a very important part of radio, but it’s not mandatory. Oprah Winfrey has a very large audience in every city that her program is on, as does David Letterman. And when our company broadcast Howard Stern from New York City into Philadelphia, as a morning man, while every one said it would not work because radio needed to be local in order to be successful, we demonstrated that that’s not *necessarily* the case.

There’s nothing wrong with being local. A lot of stations are very successful locally, but Rush Limbaugh has demonstrated that a national personality can be successful in virtually every market—as Howard has, as Don Imus is doing.

And, on the network side we believe we can spend the kind of money on programming that an individual radio station most often can’t spend. Most of the radio stations—in fact, probably *all* of the stations—that we’re providing these formats to are unable to spend the kind of money that we would spend on research, and on our production facilities, and on our studios, and on quality control that we as a network can do.

Unfortunately, the radio industry has so many stations—there are 10,000 commercial radio stations, while there are only 1,100 commercial television stations, in the United States. So there is a glut of radio stations dividing up a relatively small advertising pie. Ten billion dollars is being spent in radio advertising on these 10,000 radio stations, which means that the average radio station is still a small business and unable to invest in the programming.

We have people covering the O.J. trial. Most of the radio stations that we provide programming to can’t afford to have somebody out there covering O.J., or covering Bosnia, or covering areas that their audience might be concerned about. We think that in the future, radio stations are going to become increasingly dependent upon a network, as they are in television. Increasingly dependent either for news or for programming, because networks can do things that an individual station can’t replicate.

Looking into the future we see the role of the network being increasingly important to the industry, because the industry is gonna be able to do a sort of one-stop shopping and the network can provide them with the national coverage that they’re interested in. Therefore the record companies and the artists will find networks to be more important and we will continue to make the programming available to radio stations that they can’t replicate locally.

CONGRATULATIONS!

ASCAP

1994

NO. 1 CLUB SONGWRITERS



Tony Arata



Gary Baker



Max T. Barnes



Tommy Barnes



Larry Bruce



Trey Bruce



Mary Chapin Carpenter



Rich Fagan



John Greenebaum



Porter Howell



Alan Jackson



Jaime Kyle



Woody Lee



Jim McBride



Bob McDill



Tim Mensy



Frank Myers



Michael Omartian



Kerry Kurt Phillips



Alice Randall



Dave Robbins



Mark D. Sanders



Don Schlitz



Brady Seals



1



Steve Seskin



Pat Terry



Craig Wiseman

ASCAP's No. 1 Club honors those ASCAP members who write a song that reaches No. 1 on Billboard's Hot Country Singles Chart and Radio & Records National Airplay Chart. The writers listed have earned that distinction in 1994.

Gary McCartie (Program Director, WMZQ—Washington, DC):

Q. What does the idea of “taking it to the next level” suggest to you?



G.M. It seems to me that we can look through the rearview mirror now and see where we've been the last few years. And I think it opens up new opportunities for us. I really feel like we've been through an unprecedented period. We're just coming out of the back side of the wave. Some of us are on top of the wave and some of us are about to get crushed by it, and I think we'd better start sharing some information about what we've learned over the last two or three years, with the dramatic increase in popularity in the format. Hopefully, when we determine what our future is, it's a future where both the record community and the radio stations agree, or it's gonna be a problem.

Q. And where do you see the formatics heading?

G.M. Personally, from the research that we have done, and from things we've seen in other markets, it looks as though radio is going to come back to a “mainstream” approach. There certainly is a place for “young country” and there's certainly a place for traditional country as well. But in the last few years we've seen two primary things: number one is that, no matter how old or how young you are, you want a more mainstream approach, and secondly, you want more entertainment on the radio. I think the value of the young country stations has been, for those of us who do mainstream radio, that sometimes good entertainment and a compelling reason to listen to radio could be more than just music. We've been thinking that our morning show should be entertaining and then we ought to just flog the hits—you know, 112 in a row for the rest of the day. But I'm not so sure that that's the only way to win anymore.

Q. Is there a viable combination of “more entertainment” and keeping lots of music?

G.M. The “YCDs” around the country I think are showing us that you can certainly appeal more to an 18-34 demo with an entertainment-based radio station that also happens to play quite a bit of music. And if you give people a reason to listen, in addition to the music, then you've got a double-barreled approach. I think that we've made liner readers the norm in the format for so long that we've relied on the music, and when the music is not so good coming out of Nashville or when they're trying to

break a lot of young acts, radio stations then begin to rise and fall based on the whims of the record labels. We ought to be determining our own future, by hopefully grooming entertainers on the radio and not just liner readers.

The bottom line is that radio can be a better marketer of recorded product and be able to provide for its own destiny without relying on the labels to keep coming out with 30 hits a week. We would see that our audience really does desire a lot of music, but they will stick around and, in fact, want more than just music if we offer them something that is as compelling as a song.

Erica Farber (C.E.O./Publisher, Radio & Records—Los Angeles):

Q. Do you see the next level in terms of positive growth?



E.F. From my vantage point, both the country radio and music industries are continuing to experience solid growth. I'm defining growth in terms of both the customer base, as well as the financial results. Radio's overall billing was at an all-time high, with advertisers continuing to increase their spending, both locally and nationally. This past year alone country-formatted stations accounted for approximately 25% of all radio stations in America.

On the music side, we saw five new labels open their doors and there are indications of several more still to come. The country music market is continuing to expand as well, with the music appealing to both the young and older end of the population, truly making the country sound the mass appeal format. With the result that country record sales are growing in leaps and bounds.

“Taking it to the next level” continues to depend on all of us redefining our customer base, understanding their very specific needs and expectations, and delivering on that promise. As for R&R specifically, I believe (the next level) raises the questions: “How do our customers want their information delivered? How is information from both the business customer and the public consumer going to be consumed? and What is the impact going to be with measured results coming back almost instantaneously?”

Q. So what does this all boil down to?

E.F. Well, it gets down to “Where are we going to be getting our information? How are we going to be using it?” Everyone will have the ability to make decisions more quickly because we're going to have

precise measurements. We're going to know, not only from an advertising standpoint, but we're also going to know from a listener standpoint. We're going to know actual purchasing patterns, we're going to know exact listening patterns.

I think that the intrusion level (Big Brother is watching) is going to be a much bigger issue, and I believe the ability to generate instantaneous information (and some people believe we already have too much information) is also going to be greater.

Our goal as a company is to be the primary business information provider for the radio and music industries.

We're establishing ourselves as a primary delivery system—the platform to allow the radio and record industries to get what they need when they want it. Simple and complete. With a menu, delivered in the form they want. Do I think that newspapers are going to go away? No. I also don't believe faxes are going to go away. However, as people become more PC-oriented, they are expecting to receive information electronically. How people *consume* information and the *timeliness* of that information is what is changing.

So, R&R's direction will continue to change as the needs of our customers change.

Q. You're saying you'll be filling more gaps in the electronic area?

E.F. Absolutely. We do have an existing on-line system that's growing. We are delivering our own proprietary information as well as information, products, and services provided by many other companies. Our company is a true work-in-progress.

Maria Cooper Brunner (Owner / President, Insight Management—Scottsdale, AZ):

Q. What's your perspective on the "next level" for the country music industry? And is that level an "upper" or a "lower"?

M.C.B. I do promotion and marketing and I work with radio, labels, artists, managers and venues, and I think country has hit its heights, yet I don't think it's going to go away. Some people are predicting its demise and I don't see that at all. But I do think we're going to need to be very sane about the product we offer or we could be fragmented like pop and rock is now. And what would happen then, just as in pop and rock, is that the oldies but biggies, like



Alabama, would be the mainstay. Just like Aerosmith is for rock.

Look at what we've done. It's fantastic! Now, we have a wonderful challenge in front of us, and that is: How do we keep it at this level, but keep the quality and the integrity there—including talentwise.

One thing that is very interesting is that a lot of the labels and artists are jumping on the information highway, which is progressive. Country artists don't get as much press, certainly, as the Rolling Stones and Pink Floyd, but I know they're on the Internet talking to their fans just as much, if perhaps not a little more than rock acts. If country can continue to look at its roots, while keeping in mind that the world is moving on a very fast highway, and consider how to integrate the two, it's going to be very unique.

Good examples of this are selected radio stations, including KMPS in Seattle. Their Loyal Listener line is very interactive. When you call there are several options you can work with. Because of the way their telephone and computer is set up, not only can the station get valuable data, but the listeners calling in can educate themselves in a variety of ways. I don't think it'll be too long in the distant future before they can visually see what they're punching in. So they can call in and not only enter contests, but submit articles, answer questions—get answers to questions on artists. It's very unique.

I think things will continue to speed up, and time as we know it, and work with it, will be totally restructured.

Q. And what about the artists themselves? How do they fit in the "next level"?

M.C.B. Country music is a vehicle that keeps families together, or gives a sense of unity. Also, country artists are the ones taking the lead with many charity events, such as AIDS, Red Cross, etc. I don't know of a community that comes together more when someone is hurt, sick, flooded, or the like. It's usually a country artist who comes to the aid of people who need help, by raising money, donating goods, and making appearances. I haven't heard of pop and rock doing that in a long time. I read with delight that Bon Jovi did their Christmas charity again—which they didn't do for a couple of years—where it benefited people from their roots. It seems to me that country artists more than ever are trying to present good images, both by being involved and by the music they present. That is very significant and could be the very thing that keeps country as popular as it is. I hope we in the country music industry don't lose those values, or that perception.

Dean James (Program Director, KSCS—Dallas):

Q. Do you have a location for the “next level”?

D.J. The next level for country radio is to maintain the level that we’re at now. I really strongly believe that. I don’t know if there is a “next level” for it to get any *better* or any more *popular*, other than to ride the wave that we’re on now, and continue to bring up the same level of talent, and keep the same quality of radio. I mean it’s a great competitive market.

I don’t know how many new country stations will be jumping on the bandwagon. That is not to say there aren’t some markets that are still “under-radioed” in country. But I don’t think here in Dallas, for instance, we’re gonna be seeing a fifth country radio station.

But I’d like to see the same amount of talent come out of Nashville, and the same quality of music continue. And just maintain where we are now, and hopefully the industry, the talent won’t turn to what CHR became, in rock ‘n roll, where the talent is inaccessible to radio. The two agendas are different anyway, between, I think, the record industry and broadcasting. The common thing between the two, in addition to the talent, is the fact that the labels sell more records and more people listen to the radio. But nonetheless I think that the two industries are basically separate entities. We’re selling advertising and trying to get a lot of people to listen, so we’re doing what’s in the best interest of appealing to the masses, where the record companies are just trying to sell product.

Q. You’ve already achieved a certain “level,” thanks, in some degree, to the music. Now, all things being equal, what can radio do to improve its own situation?

D.J. Be the entertainment medium that it should be, and entertain and inform. And be what radio is all about. And maybe get away from the personality-less [format]. My quest is to stay the market leader. Yeah, I’m the number one country station. I’ve been so for five years. But the point here is to stay the market leader. I want to be the number one *station*. Bottom line is, its return on the dollar. I’ll make money if I’m the number one country station; I’m gonna make *more* money if I’m the number one *station* in the market. So, the next level here for us individually is to stay where we are. Or increase the distance between us and the next radio station. I guess that would be the next level for my station.



Q. What are your thoughts on “personality” radio?

D.J. I think there’s a place for personality radio. And that doesn’t mean playing one less record than I’m playing today, than I’m gonna play tomorrow, if I want to be a more personality-oriented radio station. It just means finding out what the market wants, and serving that market—my core. Keeping them happy. Keeping the majority happy, but still playing country music and playing a lot of it. And find out what it takes—and we think we know what it takes—to be a market leader, and working toward that. And stay successful with it.

We’ve been successful in the past, but now, as things start to level off in country music, we can’t sit here and just kind of kick back on the back of the board and ride the wave. We’ve gotta lean forward and really make sure that we poise the station to be a market leader. Just because we’re playing the music doesn’t necessarily mean we’re gonna stay number one.

It’s playing the right music. The right mix of music. The balance between old and new, or, how much new music are you going to play.

Gene Dickerson (General Manager, KRMD—Shreveport):

Q. Is there a “next level” for the entire country radio industry?

G.D. The “next level” is different for every station, and sometimes goes beyond a single operation. It should be defined by upper management.

The thing we try to do with our middle managers, and I think this is imperative, is to “spread discontent.” That is, we can *never* be satisfied. We have *always* got to be reaching for the next level. It’s a constant quest for excellence. The day you begin to rest on your laurels, the day that you begin to say “Hey, look at what we’ve done” somebody is gonna overtake you.

We make a commitment at KRMD to continue the education of all staff members that want to go to school. I’m talking about college level classes. And we want all of our staff people to be computer literate, to be at home with computers, because I think computers are probably going to end up being the one major device that drives the entire industry.





Thanks to you, the music plays on

Personal Manager:

Erv Woolsey

(615) 329-2402

(615) 327-4917

It's a real tenuous time now for the broadcast industry. It's changing very quickly, and we're always looking at all sorts of technology and digital workstations to improve our position in the marketplace. So, research and education for our employees will insure that one of our major investments this year will meet our goals for delivering, and producing, the best possible product in the future.

Q. *Are you making any changes now at your station toward that future?*

G.D. A new concept we're adding this year deals with "overserving" our listeners and advertisers. You know, radio stations are very proud and very quick to tout how well they serve the listeners. We're always patting ourselves on the back and wanting to see our numbers in print, and we take to those bragging rights very quickly. One of our directives this year in our research efforts at KRMD is to take our *ratings* to the next level. Install a similar type rating system that tells us how well we service our *advertisers*. Can we honestly say that 90% of all the people who advertise on our station enjoy working with us?

We're gonna ask them to evaluate our people, from the receptionist right through to the account executive that calls on them, to the creative services that interact with them. And this is both at the agency and the local level, as well. I think that overserving both the listener and the advertiser has got to be the key mission of country radio in the future.

We're always scanning the horizons for new techniques, new ways to keep the station on the cutting edge. We're spending a lot of money to find that out. And we know what our listeners think about us. And we know what our brand approval rating is. Anybody who's running a radio station today, whether it's country music, or A/C or AOR or Top 40, needs to know exactly how they're scoring with the listeners in ways other than just what's reported in the Arbitron report.

I think country music has a great future. Perhaps there may even be more opportunity internationally than on a national basis. We make all this "product" in America, but country music is the preferred music of choice in *Russia*. Why? 'Cause they can understand the lyrics. The church that I attend has a respondent Church in Russia that we have established and the gentleman that put that together came to me and said, "I can get the Russians to give me a radio frequency over there, and they want me to put country music on it. What can you do to help us." I think there's a tremendous opportunity to export the product on an international basis.

Lynn Kite (Director, Country Format Network, the Interep Radio Store—Chicago):

Q. *How do you fit into the scheme of things, and where's your next level?*

L.K. Since our inception in 1992, the Country Radio Format Network has created over \$12,000,000 new dollars for country formatted radio stations and we've only just begun!



Now, our next level is to take our business to the nontraditional advertisers. The accounts we have been focusing on have been the "typical" country accounts, like Chevy and Dodge, but in 1994 we began to branch out in other arenas, and our focus for the rest of the decade will be non-traditional accounts. We'll be making major inroads in the grocery and banking industries, and not just the automotive. The reason we went to the traditional advertisers in the beginning is that they were an obvious match for the network. Truck advertising and the country listener are a natural marketing match.

We have seven highly trained "specialists" who, though they're affiliated with national rep firms of the Interep Radio Store, devote a major portion of their time speaking with advertisers and their agencies about the tremendous buying power of the country music audience.

Q. *It would seem that \$12,000,000 makes for a decent opening shot.*

L.K. Right, but now it's really time to expand our sales. The format has grown to the point where now it's time that we go after the grocery business, like Clint Black being a spokesperson for Keebler, and Reba working for Tropicana and Frito Lay. It's time for the people who sell our network to go to non-traditional country accounts—products you don't normally think of as being country-oriented.

That's the way I intend to help grow the country share of the advertising dollar. The Country Format Network is just three years old. We got the idea to do it four years ago, and when we first started it there was still a bias against country in a lot of areas. It's amazing to me how that has all changed. Now there might be just a handful of clients who won't buy the format, and we need to concentrate on those, as well.

Q. *Where do you see country radio going?*

L.K. There are so many new artists that I'm glad I'm not a program director. I would hate to have the job

of trying to figure out who I should play on the air. I was just looking at a copy of *Country America* the other day and they highlighted ten new country artists for 1995. I haven't even heard of half of them. And you know stardom for them is just around the corner, yet only three or four of them will make it to 1998.

Maybe this is the same thing that other formats go through, but it just seems to me that there are so many artists out there that it makes it very difficult for the stations. What happens to guys like Randy Travis? I mean, is he a has-been already? It's a shame, because he doesn't get as much airplay as many of the newer artists, and yet in my opinion he's getting better as an artist. A station I was talking with not too long ago said, "You will not hear Willie Nelson on my air, ever!" and I thought to myself, "Now isn't that a shame?" I can relate when Merle Haggard at the CRS a few years ago asked the audience why they didn't play his records anymore.

In one of Lon Helton's recent columns in *Radio & Records*, he asked, "Have we peaked or have we reached a plateau?" Maybe it's a combination of both. The key question now is, how will country radio respond if the country boom is behind us? Will they pull in their reins or will they become aggressive marketers? This is another time for change in the country radio business.

Fred Schumacher (Vice President/General Manager, KMPS—Seattle):

Q. *We hear KMPS is already moving toward the "next level." What's going on up there?*

F.S. We have a lot of weird stuff here. For instance, we use a FairWest interactive telephone system, which can also be used as a way to play music. When the new Garth record was released and we couldn't play it on the air every four seconds, we put that over the phone system and thousands of people called on the first day just to hear it on the telephone.

Also, about a third of our Loyal Listeners Club (of about 185,000 members) have, and use, computers with modems—a far bigger number than I thought I'd see. And it's growing. So our latest project came out of our club magazine, where we've put out a substantial amount of editorial over time, and lots of photos and so on. We put it on the computer and we went up on the Internet with the first country music site in the world. Some eight or ten thousand people

have accessed the site so far, about a third of whom are from our area, western Washington, and about two thirds from all over the world. There are country fans all over Europe, South America, Australia, and so on.

And you can join our club [on computer] just like you can over the interactive phone system or on paper. So we've got lots of new members who've joined over the computer.

What is certain about different types of music is that they tend to rise and fall in popularity at different times. And what we wanted to do was to create an experience that's so rich among those people who like it that we could maintain a good profitable business regardless of the size of the format.

I see the Internet becoming much bigger in the future. You can already, for example, if you have a sound card in your computer, [get] a little sound check from the radiostation. You can also play sound checks of different albums that are being reviewed that month—very short snippets. There are lots of other little things that hook up to computers too. For example, a card being shown at a recent consumer electronics show contains not only an FM receiver, but RBDS receiver as well, so stations can send alpha numeric messages to computer screens to use for contests and whatever else they want to. But that's really taking it to the next *technological* level.

From a human standpoint, taking it to the next level, for me, really isn't taking it to a bigger and bigger and bigger [place] in terms of the number of people. In fact I would suggest that, at least in Seattle, the number of country music venues has decreased in the past year, rather than increasing. So I see "taking it to the next level" really means taking it to a more personal level of the people who like country music.

What we're out to do, is to create a relationship with people who like country music. 'Cause it is a relationship and it's beyond hearing a song that they don't like, or a commercial they don't like, and punching a button. Nowadays you run up and down the dial, and the relationship you have with most stations is, "Well that sounds good for right now," and most of the time you don't even know what station's on.

The last point I'd really like to make to the people in Nashville is that, using technology they're gonna be able to take country music to people and places they haven't been able to reach before. Taking into their homes beyond music videos on CMT and TNN. In the future you'll be able to just go down this enormous system of menus [on computer] and find the song you want to hear right now and just click it on,





T.Q. HOT™

PRODUCTO DE MEXICO

T.Q. Hot Margarita



T.Q. Hot Shot



T.Q. Hot Rocks



The Cool Taste That Goes Down Hot!

A superior blend of Premium Gold Tequila with Mexican spice and citrus flavor.

T.Q. Hot is an exciting new drink that puts a flame under the entire shooter category. It's the only 70 proof Gold Tequila flavored with Mexican spice and cool citrus flavors for a unique sensation—it tastes cool but goes down hot!

Shoot, Sip or Mix the Bull.

T.Q. Hot is more than just a shooter—it also tastes great on the rocks. And, its crazy hot & cold zing makes an especially mean margarita.

illumination.



worldwide.

Bandit

L I T E S

Production Company of the Year
CMA Award 1993 and 1994

Proud to be the official Lighting Company for Country Radio Seminar 1994 and 1995

NASHVILLE CHARLOTTE KNOXVILLE LONDON DUBLIN HONG KONG
(615) 675-0880 (615) 675-0883 FAX

and it will play until you're bored with it. And then you click another one.

So if Nashville really starts thinking toward the future, there's a wealth of things people can bring into their homes. Maybe there should be a Nashville web site, which all the record companies contribute to, so that people all over the world can access that in very much a library-type fashion.

Jim Ed Norman (Executive Vice President, Nashville—Warner Bros. Records):

Q. Any predictions from your angle on the "next level"?

J.E.N. It would be nice to be able to give a rock-solid prediction of what to expect in the coming year and beyond, but that would take all the fun out of it, wouldn't it? Instead, I'd rather look at where I think the format is going, and maybe we can get together again next year and see how close I came.

At Warner-Reprise/Nashville (WRN), 1994 saw one of the most dramatic sales increases in the company's history, and was, in fact, our biggest sales year ever. That was due in no small part to the success of three of our newest artists—Faith Hill and Jeff Foxworthy, both of whom have reached platinum and gold status, and David Ball, who should reach platinum soon. Of course, the artists, themselves, deserve a major share of the credit for that success, but at least as important has been the label's integrated marketing approach. Part of that marketing approach has been a commitment to improve our communication with radio and a focus on how to ensure that we provide what radio needs.

That's becoming more important than ever because of the pressure created by the increasingly competitive market situation. More competition leads to more information and a noise level so high that labels have to find more concise and efficient ways to cut through the clutter to make their cases. One of the ways we're doing that here is with our Warner/Reprise Nashville Information Superhighway, an electronic magazine featuring artists from the WRN roster. Each issue is produced on a disk that highlights a group of WRN artists and provides discography, press, fan club, management, and publicity information, as well as the latest album artwork. The bottom line is that we want to make information about our artists as accessible and as appealing as possible. We'll do more and more high tech market-

ing in the coming year and beyond, and other record companies will likely do the same.

Q. Can we expect to see the country numbers continue to climb, without any fluctuations in sales?

J.E.N. It's important to remember that, no matter how we'd like to believe otherwise, the music industry is an inexact business. We're dealing with songs and emotions, not burgers and fries. For that reason, there always have been—and there always will be—periodic fluctuations in sales. That's just a part of the business that we have to accept.

What's truly important, however, is that the country music format has shown consistent growth in the past and will continue to grow. As a matter of fact, it's at least as popular now as it's ever been, not only in this country, but overseas, as well. That popularity is not due to any one thing, but, rather, is a result of a combination of factors working together—radio, video, records, etc. They all are important and all have significant roles to play in the success of country as a format.

The diversity within the broad musical category termed "country" also is a factor. It encompasses not only Faith Hill and Hank, Jr., but Reba and Travis Tritt. There is more for people to like about country music than ever before, and there are no signs that will change.

If those of us within the format work together to help country music generally, in competition with other formats (as we do with CRS, for instance), the individual successes of specific artists, labels, stations, and networks—and, ultimately, country music—will take care of themselves.

Russ Solomon (President, Tower Records—Sacramento, CA):

Q. What do you see as the main cause of the country sales boom, and what's the next level for country in the sales and marketing areas?

R.S. The main thing that's happened is probably that country radio was a strong AM stalwart and now it's become very, very present in the FM perspective, in the last eight years, maybe. Which is why we've got a better penetration to a popular audience. In general, just the older audience was listening to AM radio and the younger audience was listening to FM radio. And now the younger audience is listening to country and the stations are broadcasting a younger-oriented form of country,

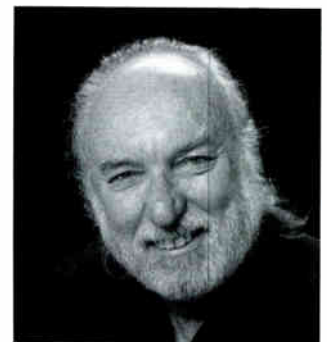

instead of the old-fashioned stuff that's been around forever—which is what I happen to like, but that's not what the younger buyers like.

But basically that's the big thing that's happened. And I think that's terribly important, 'cause now you've got an availability to a dial spinner on the FM band. And what they're playing, of course, is a much more modern sound—by artists that they can identify with. I always think the audience will seek to popularize those artists who they can identify with in a personal sense, as a sex symbol, or otherwise. You have a little difficulty identifying with a 60-year-old country singer, or bluegrass picker, as a sex symbol. But Garth Brooks and Reba are a different story.

But, in the final analysis, as far as this “next level” goes, the only thing that really counts is the music. You can talk all day long about techniques of marketing and techniques of merchandising, and whether to sell it by mail, or not sell it by mail, or

put it on electronic wire, or all that other stuff, but the only thing that really counts is the music. And if the music has its appeal, and it's new and fresh and it appeals to a younger audience in general, and responds to what that audience wants to hear, then it's easy to market. Then it's just a matter of exposing it to that audience.

There's not much radio can do if they don't have good music to play. They can come up with every stunt imaginable, but no one's gonna listen unless the music that's being played is responsive to the audience that wants to listen to it. That's not a very revealing comment, of course. I'm sure they know that.

So the future of the format depends upon an ever-freshening music, as well as on the artists themselves—those who people can identify with, and maybe identify with as sex symbols.

**MAJOR NETWORKS IS NOW OFFERING ITS
CONTEMPORARY COUNTRY FORMAT
ON AN ALL-BARTER BASIS.**

SO YOU CAN KEEP YOUR SPOTS!



Call Malayna at 800-714-7200 or see us at booth #104-105

LIVE EVERY SATURDAY NIGHT FROM DISNEYLAND

BOO! SCOOT! SATURDAY NIGHT

LIVE...SATELLITE...PARTY!

FIFTEEN *HOT COUNTRY* HITS EVERY HOUR.

HOSTED BY *HOT COUNTRY* 293.9'S BO REYNOLDS.

GUEST APPEARANCES BY *HOT COUNTRY* MUSIC STARS.

NATIONAL 800 NUMBER FOR *HOT COUNTRY* REQUESTS AND DEDICATIONS.

EXCITING *HOT COUNTRY* CONTESTS AND PROMOTIONAL GIVEAWAYS.

**PREMIERE
RADIO NETWORKS**

Disneyland

**FOR MORE INFORMATION CONTACT YOUR PREMIERE DANCE PARTNER AT (818) 377-5300
Music courtesy of TM Century's Country Gold and Hit Discs.**

Core Country Audience From Integrity Music

Paul Overstreet

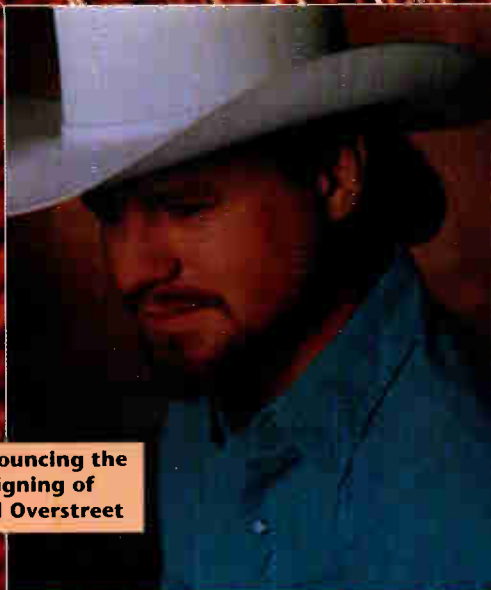

Announcing the signing of Paul Overstreet

**New Release
Coming...Fall '95**

**Join us in the
Hospitality Suite for:**

- **Susie's album, single and video premier**
- **Guitar pull with Paul Overstreet**
- **Lenny LeBlanc and special guests**

Susie Luchsinger



**CCMA Christian
Country Artist of
the Year**

New April release featuring a special guest appearance by the Singing McEntire Family.

Lenny LeBlanc



Songwriter/Artist of one of Billboard's Top 5 all-time greatest singles, "Falling" and Sawyer Brown's new "A Carpenter's Son" and "Treat Her Right."

New single and video, "Everybody Needs Love"

 **INTEGRITY
MUSIC**

©1995 Integrity Music, Inc.

As it turns 20, the Country Radio Scholarship Fund already has one foot poised on

The Next Level of Education

by Tom McEntee

This year the Country Radio Scholarship Fund turns 20. Emerging from a well-intended but somewhat directionless adolescence whose future was often murky, it approaches adulthood with strong evidence that the program has truly grown up.

Just as the Seminar itself has burgeoned from an innovative idea, meticulously nurtured over many years, to an industry giant, its offspring has begun to carve out its own niche, evolving out of its teens into a far more mature and effective agent of educational assistance.

The program's new look is the direct result of a crucial makeover employed by the CRB Board of Directors, which has adopted a number of new policies that will dramatically change its approach to education assistance.

One aspect of that change has already taken place, in the form of a significant boost to the dollar value of the awards, from \$1,000 to \$5,000 each. Still not through, the board is planning to raise the pot even further, with a goal of ten scholarships a year by 1997, each in the amount of \$5000.

Much of that was brought about as a result of a contribution pledge of \$100,000 made to the fund by Gaylord Entertainment. The first of four installments of \$25,000 came in 1994, and marked the largest single donation ever made to the program. The second installment will be made during the program of CRS-26.

Initiated in 1974, immediately after the Country Radio Seminar was granted its nonprofit status, the scholarship program began as a gesture in the direction of Making A Difference, funded from "profits" ensuing from each year's CRS. Since the goal of the Country Radio Seminar itself was one of education, with the purpose of upgrading the country radio broadcasting industry, it seemed to the leaders that whatever profits CRS might accrue should be redirected into some sort of education program for college students. As such, it was intended to be an expression of a continuing commitment toward quality in the country radio broadcasting industry. It also nicely exemplified the CRS' motto: "Growth Through Sharing."

But like many other well-intended ideas, the scholarship program at times moved sluggishly at best. Costs

to produce the Seminar itself climbed continuously, forcing registration fees upward and leaving "profits" that were barely noticeable. As a result, the fund saw little growth, and the 2-year stipend remained stagnant at \$1,000-per-year. And while its gifts to several dozens of college students totaled some \$60,000 over its first 19 years, inflationary times had devalued the annual award to the point where it would barely keep a college student in text books. It had become more a token of good will than any significant assistance to the needy students it was meant to serve.

In keeping with its desire to keep a lid on the cost of registration, the board began to seek a more predictable source of funding for the scholarships. One path toward that end was that of approaching and seeking support from the broadcast and music industries, as well as affiliated fields, including country-related advertisers.

The first step in that direction came in the late '80s when the board created an endowment fund to ensure that the scholarship would continue regardless of Seminar profits. Beginning with precedent-setting contributions by Warner Bros. Records, Music Row Magazine and Interep, corporate involvement in the program soon became a reality.

The recent Gaylord involvement then brought the scholarship fund to its own "next level."

CRS scholarships are awarded directly to educational institutions, who then choose needy student recipients. Funds are granted only to upperclassmen pursuing a baccalaureate degree in mass communications (broadcasting, journalism, electronic media or "other title revealing an emphasis on radio"). Students must be maintaining a "B" average, and must put in at least 10 hours per week gaining radio experience, either in an institution-operated broadcast facility, through an internship, or through employment at a commercial radio station.

Country broadcasters are encouraged to submit names of deserving students to the CRB office in Nashville. The CRB maintains a file of 98 schools accredited by the Accrediting Council on Education in Journalism and Mass Communications (ACEJMC).

ONE AD. ONE INSERTION. ONE YEAR OF DELIVERING YOUR MESSAGE TO THE PEOPLE YOU WANT MOST TO REACH.

That's what you get with a single advertisement in the **1995 OFFICIAL COUNTRY MUSIC DIRECTORY** and used by more than 10,000 professionals.

The most widely referred to directory in country music by festivals, fairs, theme parks, auditoriums, clubs, promoters, talent buyers, sponsors, radio stations, artists, managers and agents.

The **1995 OFFICIAL COUNTRY MUSIC DIRECTORY** is an indispensable source book for

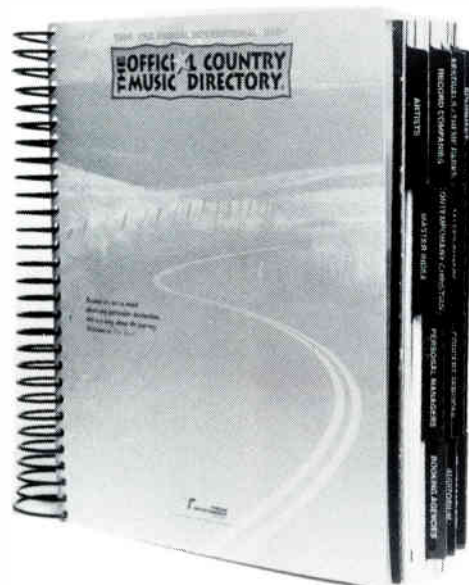

top level decision-makers in the country music field.

To place your advertising in this valuable year-round source of information contact:

PALM SPRINGS

Steve Tolin
Editor-Publisher
(619) 322-3858
(800) 395-6736
(619) 322-1260 FAX

LOS ANGELES

John Stone
Advertising Director
(310) 376-5606
(310) 376-8826 FAX

**THE OFFICIAL COUNTRY
MUSIC DIRECTORY**

Ken Kragen

One of the Country Radio Seminar's most well-received long-form leaders, Ken Kragen returns this year for yet another encore with a powerful session entitled "Play To Win." In this presentation he'll demonstrate how you can make yourself and your station a S.T.A.R. in your market—by applying Strategies That Achieve Results.

Author of *Life Is A Contact Sport*, published last year, Kragen always leads a fascinating long form session. His insightful mini-seminars delve deeply into the principles of successful career development and glitter with his personal insights into such career basics as establishing goals and setting your sights, not just high, but at the top of whatever is your chosen field.

Harvard-educated, with a career spanning over 30 years in the entertainment industry, Kragen has achieved a lofty perch at the top of his profession and is recognized as being one of today's most successful artist managers. In addition to a 23-year working relationship with superstar Kenny Rogers, he has also steered the careers of such past and present headliners as Harry Chapin, The Limelighters, Olivia Newton-John, Burt Reynolds, Lionel Richie, The Smothers Brothers, Travis Tritt, and Trisha Yearwood, to name a few.

In addition, Kragen has produced a number of highly successful television ventures, going back to the original "Smothers Brothers Comedy Hour" in the



late '60s (and their return to CBS-TV two decades later).

Additional production credits include three mini-series and four Kenny Rogers television movies, along with some dozens of specials for both network and cable TV.

Ken's creative juices not only flow in the area of personal advancement, but in the area of public service, as well. Among his most notable achievements in this area are his initiation and development of both the enormously successful and

precedent-setting "We Are The World," and "Hands Across America" relief efforts. In addition, the globally community-conscious Kragen coordinated the almost four dozen artists who jointly recorded the *We Are The World* theme, and he established an organization to supervise raising and distributing funds for the victims of starvation in Africa.**

For his efforts in these areas he was awarded the prestigious United Nations Peace Medal.

**The "Hands Across America" project rallied some 7 million Americans to stand hand-in-hand and form a line from the Atlantic to the Pacific, in an effort to focus attention on the problems of hunger and homelessness here in the United States. Between them, these two activities have raised over \$100 million to help the world's disadvantaged, and have been perhaps the most successful private fund-raising activities ever done.

POLYDOR NASHVILLE

Shaping the future.



Amie Comeaux

Davis Daniel

4 Runner

Clinton Gregory

Toby Keith

Mark Luna

The Moffatts

Shane Sutton

Chely Wright

Barry Skidelsky



Few lawyers know the inner workings of the broadcasting and music industries from quite the same inside point of view as does Barry Skidelsky, who'll be heading up a long form session on Friday entitled *Radio and Music Law*. Of course, few lawyers have accumulated as much experience being *part of* the inner workings of the industry as has Barry. Prior to his taking up the law, he spent 15 years working in radio, with positions in programming, sales and management in such major markets as New York, Boston, and Philadelphia.

Barry knows radio. (After all, he got his first FCC license when he was just ten years old.)

Which could be why he wears the nickname of "the industry's lawyer." Or possibly the handle is due to the fact that he also happens to be a professional musician, having studied piano and arranging at the respected Berklee College of Music.

In addition, he regularly writes contributing articles for the industry trade magazines and is often seen speaking at industry conventions.

That unique background, along with his down-to-earth attitude and pragmatic approach to the law, is what Barry sees as having helped him build a national reputation as a results-focused lawyer who really cares about his clients.

"I've been there," Barry says. "I know how to bridge the communications gap, whether it involves people from the world of radio or music, engineers, bankers and even the government."

A past panelist at the Country Radio Seminar, this year marks his first

CRS appearance as a long-form presenter.

Barry is admitted to practice in New York, Washington, D.C., and in several federal courts, including the United States Supreme Court. Based in New York, he firmly believes that "life does exist outside the beltway."

His session, simply entitled "Radio and Music Law," promises to be an entertaining and informative overview of the laws that affect each of us and our industry. As Barry puts it, "This is your chance to learn to use the law, rather than have *it* use *you*."

**WE ARE
PROUD TO
SPONSOR THE**

**EXHIBIT HALL
LUNCHEON**



Tanya Tucker

In keeping with the tradition that sees only the most outstanding country talent kicking off the annual Country Radio Seminar, this year's opener is yet another world class performer.

Those of you registrants who remember a country music business without Tanya Tucker surely go back to the time when the Country Radio Seminar was just a one-room schoolhouse. Having recorded her first country smash at the same time she stepped into her first teenage year, Ms. Tucker has been a household word in country music ever since "Delta Dawn" ranged up the charts in the early '70s and shook up the entire industry.

Then, while most kids her age were drinking ice cream sodas at the malt shop, and putting their quarters in the juke box, the Texas-born teen was scoring a Grammy nomination for her first *Greatest Hits* album, and becoming one of the first country artists to decorate the cover of *Rolling Stone Magazine*. Not a bad track record for a 15-year old. And one that most artists don't achieve in an entire career.

Her distinctive, powerful vocal style would become ingrained into the fabric of country music over the years, and gold and platinum albums would begin



piling up, as would award nominations. In '91, after almost two decades of hit-making, she received her first CMA award as Female Vocalist of the Year. Two years later she took the Video of the Year from the Academy of Country Music as well as the Female Video Artist of the Year from CMT. Additional Grammy nominations came her way in '94 for *Best Female Vocalist* and for *Collaboration* on the Dolly Parton single, "Romeo."

Tucker became one of the first country performers to receive a seven-figure tour sponsorship when she undertook the Black Velvet Lady Tour. The past two years she also spearheaded the company's Black Velvet Smooth Steppin' Showdown national dance competition, which helped to benefit multiple sclerosis.

These days her sassy countenance can be found in special displays of Tanya Tucker Salsa in grocery stores across the country and in P.F.I. catalogs, modeling her own line of western wear.

Even with her extracurricular projects the young mother of two still maintains one of the busiest tour schedules in the business. Twenty three years after her debut hit, Tanya Tucker is still living up to her nickname "The Texas Tornado."



®

3322 West End Avenue
11th Floor
Nashville, Tennessee 37203
(615) 269-2000

CBS 95

NEW FACES

SHOW



ARCHER/PARK

Georgia-born Randy Archer learned to play guitar so he could accompany his gospel-singing mother and aunts. Later he honed his skills in high school bands and, still later, on the club circuit. Meanwhile, Texan Johnny Park was cutting his teeth on "outlaw" country, and picking up on rock music as he worked touring the country. They came to Nashville by totally separate paths and wound up as staff writers at the same publishing company, where they struck a spark and forged a strong co-writing bond. Their rapport finally led to a four-song demo, which itself led to their deal with Atlantic and a debut single ("Where There's Smoke") that climbed into the top 30 on country charts. Half the songs on their self-titled debut album, which offers "traditional country with a jagged edge," were written by the prolific duo.

Label: Atlantic Records (615) 327-9394
Agency: Halmark Directions (615) 256-1993



DAVID BALL

The two-steppin', good-time western dance hall tradition can be an acquired form of musical expression. So proves native Carolinian David Ball. Son of a preacher man (and a piano-playing mother), he was barely in school when his folks got him his first Stella guitar, and he was into songwriting by the seventh grade. He also undertook vocals and the string bass in his early bands, which focused on "Doc Watson-type bluegrass" and traveled around the Carolinas "hitting folk festivals, or anyplace that would have us." Ultimately the road led to Texas, where he got hooked on western dance-hall music and absorbed that flavor into his musical bloodstream. An inevitable move to Nashville, the required number of years on the waiting list, and at last he hooked up with Warner Bros. A&R Director Doug Grau. And the rest, as they say, is platinum. At least that's become the color of his first LP, *Thinkin' Problem*.

Label: Warner Bros. (615) 748-8000
Agency: Dan Goodman Management (615) 661-9090

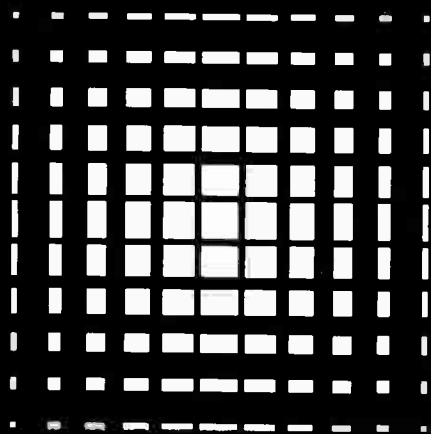



LISA BROKOP

Canadian Lisa Brokop already has history with CRS audiences. Last year her strong performance was the highlight of the Canadian Country Music Association luncheon. Already a longtime veteran at the age of 21, Brokop began singing at seven, and was sitting in with local groups when she was eleven. By 16 she had her own band, and a year later she won CKWX's "Nashville Songwriting Contest." Then she nabbed British Columbia CMA's Horizon Award, as well as the Gospel Performer of the Year Award, and in both '92 and '93, took BCCMA's Female Vocalist of the Year honors. A Nashville showcase at the end of '92 nailed her an immediate contract with Patriot. Her pure, forceful vocals on her first American album, *Every Little Girl's Dream*, have been building her a base here in the States, which will soon be hearing her new single release, "One Of Those Nights."

Label: Patriot (615) 383-1800
Agency: Paul Mascioli (615) 256-1188



KEN MELLONS

What kind of career might you expect of someone who can be seen in all his early childhood photos with a plastic guitar in hand? Ken Mellons quickly provided a clue, in making his first public performance at the Hermitage Hullabaloo Talent Show while still in the first grade. During grade school he continually toured the local talent shows, and got his first airplay performing "live" over the school's intercom system. After graduating, he began performing grownup style (but still for free) at clubs in Nashville and Kentucky, until he was spotted by Grand Ole Opry manager Bud Wendell, who offered him a guest shot on the Opry. That eventually led to an introduction to producer Jerry Cupit, and finally a deal with Epic—and a self-titled album highlighted by nine of his own songs. Among the titles on that album was, of course, "Juke Box Junkie," which has become his first Top Ten chart effort.

Label: Epic Records (615) 742-4321
Agency: Sound & Serenity Management (615) 731-3100



GEORGE DUCAS

In his first trip to Nashville, his focus wasn't on country music, but on picking up a degree in economics at Vanderbilt University. Raised in Texas and in California, George Ducas learned guitar early and wrote his first song at 12. A couple of years later he was playing talent shows and parties. Still, he embarked on a career in Atlanta's corporate banking world, a decision which he soon abandoned in favor of his first love: music. So it was back to Nashville, this time to begin working the local club scene. Spotted at work by Liberty A&R rep John Allen, he soon auditioned for label chief Jimmy Bowen, and wound up with a record deal. The co-writer of Radney Foster's hit single, "Just Call Me Lonesome" he also co-wrote all the songs on his self-titled debut album. "Left to my own devices," he confesses, "I will write a shuffle." His current single is "Lipstick Promises."

Label: Liberty (615) 269-2000
Agency: Ten Ten Management (615) 255-9955

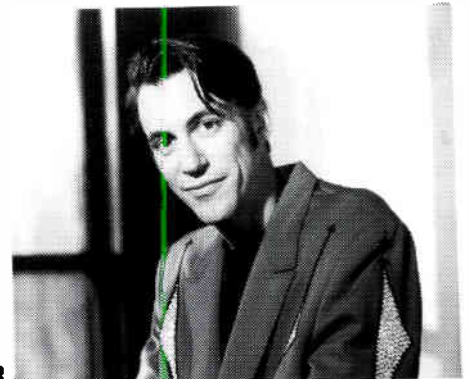

STEVE KOLLANDER

Former medical-student-turned-advertising-exec Steve Kollander comes to the CRS New Faces Show as the flagship act on one of country music's newest labels, River North Records. Steve has been writing ever since he got his first guitar (at six years old) and, understandably, long saw himself as a "songwriter first." But now he's a stylistic entertainer, an on-stage dynamo with "unorthodox stage antics." Born in Louisiana, and raised in Texas, he pursued a successful career in ad agencies for several years, creating, among other things, ad campaigns using country music beds. At last he made a demo of his own song material which led to a meeting with River North owner, Ted Thomas, and then the record deal. His self-titled first album blends '40s, '50s, and '60s country with rockabilly and jazz, and features his brand new single, "Black Dresses."

Label: River North Nashville (615) 327-0770
Agency: International Management Services (310) 278-0808



RICK TREVINO

Mexican-American-Texan Rick Trevino makes country music not only a multi-national event, but a multi-lingual one, as well, serving up his twang in two languages. The former Texas A&M student made a name for himself in his home state with the single "Just Enough Rope," the Spanish/English version of which became chili-pepper hot in Houston, and led to a sold out honky-tonk tour of the state, with overflow crowds nightly. It also produced features on the singer in Texas Monthly, as well as in a number of national TV spots. But then that was only a warmup for his "She Can't Say I Didn't Cry" single, which soared all the way to the top *nationally*. Even his debut album came in two flavors, *Rick Trevino* in English, and *Dos Mundos* in the Spanish version. "Looking For The Light" is the title of both the new single and the new album. (Obviously, the English title.)

Label: Columbia Records (615) 742-4321
 Agency: Dan Goodman Management (615) 661-9090



BRYAN WHITE

Bryan White was a child prodigy who began pounding drums at five years old. And the Oklahoma City-reared youngster was eventually keeping it in the family. Keeping the beat, that is. Not only in his father's country band, but in his mother's R&B band, as well. After sharpening his skills with years of road touring, he struck off on his own for Nashville, where he was soon signed to Glen Campbell Music, singing demos. Kyle Lehning liked what he heard and brought him to Asylum in '93. Still not voting age, White has also toured the national Top 40 with "Eugene, You Genius," and is currently touring as an opener for the superstar likes of Tracy Lawrence, Steve Wariner, Diamond Rio, and Pam Tillis. And *Country America Magazine* recently tagged him as one of the Top Ten New Artists to Watch for '95. Bryan's also co-writer on his latest single, "Look At Me Now."

Label: Asylum Records (615) 292-7990
 Agency: Marty Gamblin/Stan Schneider for GC Management (615) 329-9886



WESTERN FLYER

With a name remindful of old-time red bicycles with fat tires, Western Flyer is a six-member ensemble that offers a "skillful mixture of traditional country sounds with music that soars across the boundaries of pop and rock." This is the first vocal group to be brought aboard Step One's roster, and the boys began building their fan base last summer with their first single, "She Should Have Been Mine," from their self-titled debut album. The band members incorporate a diverse background in musical styles, ranging from gospel to country, from Contemporary Christian to pop and rock. (Sorry, no rap.) Based on the message contained in their current single, "Cherokee Highway," this group became the only country act invited by Coretta Scott King to perform at the Martin Luther King Birthday Bash in Atlanta, this past January.

Label: Step One Records (615) 255-3009
 Agency: Hallmark Directions (615) 256-1993



JOHN & AUDREY WIGGINS

With their father John a former bus driver-turned-opening act for Ernest Tubb, the Smoky Mountain-reared Wiggins kids were singing as soon as they could talk. John Jr. made his singing debut with the Texas Troubadours when he was four years old, formed his own bluegrass band in the 6th grade, and was a weekend professional at 17. Sister Audrey sang on the Opry stage when she was 12, and by junior high she was singing with her brother at local clubs. The two won first prize as a duo in the North Carolina Folk Festival, and later teamed up with Clinton Gregory for 8 years. They moved to Nashville in '87, went home undiscovered and disillusioned, and then came back in '90. This time they landed a Mercury deal and then landed their "Has Anybody Seen Amy" single inside the Top 20. *U.S.A. Today* has proclaimed their self-titled album one of the Top 10 Country LPs of '94.

Label: Mercury Records (615) 320-0110
 Agency: Ted Hacker (615) 329-9394

26 Years of New Faces

1970

Jack Barlow
 Jamie Kaye
 Karen Kelly
 Wayne Kemp
 Lynda K. Lance
 LaWanda Lindsey
 Dee Mullins
 Norro Wilson

1971

Crystal Gayle
 Bobby Harden
 Murray Kellum
 Peggy Little
 Bill Rice
 Bobby G. Rice
 Earl Richards
 Little David Wilkins

1972

Connie Eaton
 Nashville Edition
 Jerry Foster
 Dickey Lee
 Charlie McCoy
 Jim Mundy
 Jeanne Pruett
 Mel Street

1973

Nashville Edition
 Lloyd Green
 O.B. McClinton
 Pat Roberts
 Johnny Rodriguez
 Johnny Russell
 Red Stegall
 Leona Williams

1974

Josie Brown
 Marti Brown
 Dick Feller
 Narvel Felts
 Lefty Frizzell
 Larry Gatlin
 Eddy Raven

1975

Connie Cato
 Brian Collins
 Billy Larkin
 Kenny O'Dell
 Eddie Rabbitt
 Betty Jean Robinson
 Ronnie Sessions
 Sunday Sharpe
 Brian Shaw
 David Wills

1976

Rex Allen, Jr.
 Ed Bruce
 Earl Thomas Conley
 Dotts
 Ruby Falls
 Linda Hargrove
 Joni Lee
 Darrell McCall
 Nick Nixon
 Chuck Price
 Even Stevens

1977

Kathy Barnes
 Bobby Borchers
 Randy Cornor
 Mike Lunsford
 Dale McBride
 Charly McClain
 Mel McDaniel
 Geoff Morgan
 Vernon Oxford
 Margo Smith

1978

Janie Frickie
 Vern Gosdin
 Con Hunley
 Don King
 Zella Lehr
 Ronnie McDowell
 Peggy Sue
 Kenny Starr
 Gene Watson

1979

Susie Allanson
 John Anderson
 Razy Bailey
 Randy Barlow
 John Conlee
 Gail Davis
 Mundo Earwood
 Christy Lane
 Mary K. Miller

1980

Alabama
 Carol Chase
 Lacy J. Dalton
 Big Al Downing
 Leon Everette
 Reba McEntire
 Juice Newton
 Sylvia
 Jim Weatherly

1981

Deborah Allen
 Sheila Andrews
 Roger Bowling
 The Capitols
 Sonny Curtis
 Frizzell & West
 Terri Gibbs
 Gary Morris
 Orion
 Steve Wariner

1982

Rodney Crowell
 Diana
 Terry Gregory
 Donna Hazard
 Kieran Kane
 Ronnie Rogers
 Ricky Skaggs
 Bobby Smith
 George Strait
 Tennessee Express

1983

Karen Brooks
 Tom Carlile
 Chantilly
 Karen Taylor-Good
 Cindy Hurt
 Tommy St. John
 Skip and Linda
 Keith Stegall
 The Whites
 Gary Wolf
 Younger Brothers

1984

Atlanta
 Bandana
 Lane Brody
 Rick & Janis Carnes
 Exile
 Jim Glaser
 Jan Gray
 Gus Hardin
 Kathy Mattea
 Dan Seals

1985

Craig Dillingham
 Mark Gray
 Vince Gill
 Becky Hobbs
 Ed Hunnicutt
 Carl Jackson
 Mason-Dixon
 Pinkard & Bowden
 John Schneider
 Wright Brothers

1986

T. Graham Brown
 The Forester Sisters
 Nicolette Larson
 Robin Lee
 Maines Brothers Band
 Restless Heart
 Judy Rodman
 Billy Joe Royal
 Marty Stuart
 Randy Travis

1987

Adam Baker
 Larry Boone
 Holly Dunn
 Girls Next Door
 Lyle Lovett
 A.J. Masters
 Sweethearts of the Rodeo
 Keith Whitley
 Tom Wopat
 Dwight Yoakam

1988

Foster & Lloyd
 Nanci Griffith
 David Lynn Jones
 Patty Loveless
 Tim Malchak
 New Grass Revival
 K.T. Oslin
 Ride The River
 Ricky Van Shelton
 Schuyler, Knobloch
 and Bickhardt

1989

Baillie and The Boys
 The Burch Sisters
 Jeff Chance
 The Desert Rose Band
 Skip Ewing
 Donna Meade
 Paul Overstreet
 Shenandoah
 The Shooters
 David Slater

1990

Daniele Alexander
 Suzy Bogguss
 Jann Browne
 Mary-Chapin Carpenter
 Lionel Cartwright
 The Kentucky HeadHunters
 The Lonesome Strangers
 Lorrie Morgan
 Travis Tritt
 Wild Rose

1991

Corbin/Hanner
 Billy Dean
 Joe Diffie
 Ray Kennedy
 Chris LeDoux
 Shelby Lynne
 Pirates of the Mississippi
 Aaron Tippin
 Kevin Welch
 Michelle Wright

1992

Brooks & Dunn
 Clinton Gregory
 Sammy Kershaw
 Hal Ketchum
 Tracy Lawrence
 Little Texas
 Eddie London
 McBride and the Ride
 Collin Raye
 Pam Tillis

1993

Boy Howdy
 Tracy Byrd
 Confederate Railroad
 Radney Foster
 Matthews, Wright
 & King
 Martina McBride
 Ronna Reeves
 The Remingtons
 Dennis Robbins
 Michael White

1994

John Berry
 Brother Phelps
 Gibson/Miller Band
 Faith Hill
 Toby Keith
 Tim McGraw
 Doug Supernaw
 Clay Walker
 Joy Lynn White
 Lari White

1995

Archer Park
 David Ball
 Lisa Brokop
 George Ducas
 Steve Kolander
 Ken Mellons
 Rick Trevino
 Western Flyer
 Bryan White
 John & Audrey Wiggins

Diamond Rio



The Country Music Association has its own tradition building within the framework of the Country Radio Seminar with its now-annual presentation called *Fire Up Your Playlist*. Each year since its inception, *Fire Up* has been highlighted by a special showcase performance from the reigning Country Music Association Vocal Group of the Year. With its offering of Vince Gill and Mary Chapin Carpenter in its initial and its reprise outings, this year's CMA segment, *Fire Up Your Playlist III*, features yet another—the blockbusting headline act—Diamond Rio.

Exploding onto the country music scene just four years ago with a record-setting Arista single called "Meet Me In The Middle," Diamond Rio soon became the first country group ever to make it all the way to the top of the country charts on their first time at bat. And their self-titled introductory album promptly was rewarded with platinum recognition. Since then, they've not slackened their pace a bit, adding hit after hit to their ever-going chart-side collection and picking up plenty of accolades and industry kudos along the way.

Their second album also achieved super-selling status, which helped the group to nail down the

Country Music Association's Top Country Group title in 1992, along with the same

honors from the Academy of Country Music, as well as from *Radio & Records*.

The following year, they duplicated the achievement with both the CMA and the Academy. They managed to accrue a pair of Grammy nominations, as well. And yet another Grammy nomination awaited the group in '94.

In addition to their powerful presence in live performance and on the international airwaves, this year's CMA's representatives are also heavily involved in charitable and community service efforts, with a sizeable amount of their energies devoted to the elderly, the homeless and the hungry, and to veterans.

They have inaugurated an annual Celebrity Golf Tournament in Nashville, with benefits going to selected charities, and also become deeply involved in a number of other organized efforts to raise money or to offer assistance to those in need.

WESTWOOD ONE: FIRST IN COUNTRY

The Weekly Country Music Countdown
A weekly three-hour countdown of the Top 30 country hits with star interviews, hosted by Chris Charles.

**THE WEEKLY
COUNTRY MUSIC
COUNTDOWN**



Country Countdown USA
A three-hour countdown of the week's top 30 Country Hits, hosted by Radio & Records Editor Lon Helton and a different Country Superstar co-host each week.

**90'S
COUNTRY**

90's Country
A weekly one-hour music and interview session with the hottest Country artists of the decade, hosted by Randy Davis of WYNY-FM in New York.

Country's Cutting Edge
A weekly one-hour series with hot new artists and the week's new releases.

**COUNTRY'S
CUTTING EDGE**

**HOT
COUNTRY**

Westwood One, the leader in 24-hour satellite-delivered formats, offers two country formats: *Hot Country*, the original 24-hour format featuring today's hottest current and recurrent country music, and *Mainstream Country*, a winning blend of today's favorite country hits along with the best recent country gold. For more information on Westwood One Formats, call 805-294-9000.

**MAINSTREAM
COUNTRY**

Country's Inside Trak
A 2-1/2 minute daily feature focusing on Country's biggest stars, hosted by Lon Helton.

**COUNTRY'S
INSIDE TRAK**

Acoustic Country
A series of 90-minute in-concert performances recorded live and unplugged, featuring today's hottest Country artists who take a break between sets to talk about their music and share their thoughts.

**ACOUSTIC
COUNTRY**

Country Six Pack
Six three-hour music and interview specials with the top names in Country Music for 1995's major holidays including Memorial Day, the Fourth of July, Labor Day, Thanksgiving, Christmas and New Years.

**COUNTRY
SIX
PACK**

Country Gold Saturday Night
Mike Fitzgerald hosts the first and only live nationwide five-hour Country Oldies request party that has everyone's favorite artists and songs.

**COUNTRY
GOLD
SATURDAY
NIGHT**

For more information on Westwood One programs, contact your Westwood One representative at (310) 204-5000.

**WESTWOOD ONE
FIRST IN COUNTRY**

Tracy Lawrence

Another of the highlights of the Country Radio Seminar for most of the past decade has been the ASCAP luncheon, which traditionally features some of Nashville's most successful song-writing performers. This year's luncheon offering, co-headlined by Atlantic's Tracy Lawrence, continues that tradition in tall order.

Since shortly after he first came to Music City this young feller has been riding a whirlwind. And without undergoing the traditional generation of "spinning wheels" that is the bane of most stars-in-waiting.

Less than five years ago he arrived in town, totally unknown, and lugging an all-too-common dream of making it big in the universe of country music. Today his well-established career ranks him among the genre's biggest current sellers and prolific hit-makers.

At the tail end of '91 his debut Atlantic single, "Sticks And Stones," premiered on the national charts, entering the first stages of the rocket ride that would launch him into the heady atmosphere of Number Onedom. And, he hasn't come down since, with an ever-growing list of chart-topping singles that now numbers eight, and total sales of singles and albums of over eight million units. His initial album (by the same name as the single), scored a hat trick, producing a total of three of those Number One



singles and striking "gold" in the process. And still the ride didn't stop. The next album, *Alibis*, went to the platinum level, lifting him to the most rarefied of all country air. He followed that by taking *Billboard's* Best New Country Artist Award and the Best New Touring Artist honor from *Performance Magazine*, and in '92 and '93, the Top New Male Vocalist honors from the Academy of Country Music.

And this past summer, he entered the dimension of motion pictures when his

first self-produced single, "Renegades, Rebels and Rogues," was incorporated into the soundtrack of the big screen revival of *Maverick*.

His current single release, "As Any Fool Can See," was threatening, at press time, to further expand his Number One total. Meanwhile, his latest LP, *I Can See It Now*, having camped a while in the upper chart reaches, is readying perhaps another platinum award for the talented singer.

Tracy gives a lot of his time and efforts to charitable and social causes, including literacy, hurricane relief, hunger causes and cancer fund-raisers. He was also the first male country star to speak out concerning the AIDS problem.

ATLANTIC PROMOTION MAKES A DIFFERENCE



LARRY KING
National Director Country Promotion/
Northeast Region



DEBBIE BELLIN
Coordinator/National Promotion



JENNY SHIELDS
West Coast Promotion Manager



BILL HELTEMES
Midwest Promotion Manager



GREG SAX
Southeast Promotion Manager



JIM WEST
Southwest Promotion Manager

Friday, March 3, 1995

12:00 p.m. – 2:00 p.m.

Tracy Lawrence performs for ASCAP Luncheon

7:45 p.m. – 8:15 p.m.

New Atlantic Recording Artist, Woody Lee,
performs on Atlantic Showcase Stage

10:00 p.m.

Visit Atlantic Suite #5544

Saturday, March 4, 1995

7:00 p.m. – 10:00 p.m.

Archer/Park performs on New Faces Show

10:00 p.m.

Atlantic Suite #5544 opens



The Atlantic Group

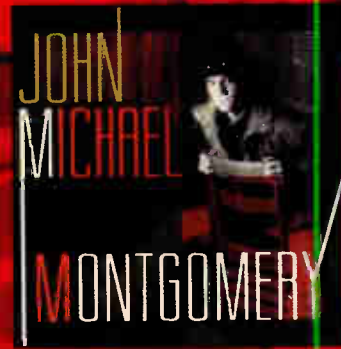

82728-2

Produced by
SCOTT HENDRICKS



82505-2

Produced by
BARRY BECKETT



82656-2

Produced by
JAMES STROUD



82655-2

Produced by
RANDY SCRUGGS



82727-2

Produced by
BARRY BECKETT

Little Texas

Question: What driving, twelve-legged country act has the looks of Bon Jovi, the smooth vocal touch of the Eagles, teen-infested audiences packing the house far and wide, and was appropriately named for an outlaw town? If you guessed Little Texas, then you've won the opportunity to do lunch with the boys (and a small handful of country broadcasters) at this year's ASCAP midday blowout. And we'd suggest you not pass up this Friday noon feed, unless you don't mind missing out on a dynamite show.



Actually the bill will be split between two red-hot, but totally diverse country entertainment packages—Little Texas and Tracy Lawrence—making this an affair to remember. (In fact, it's a CRS reunion for the two, who were freshmen together in the 1992 New Faces Show. Tracy is featured in a separate spot in the program book.)

There's no doubt that these former "freshman" have graduated. Since their New Faces introduction to the CRS crowd, Little Texas has been kicking more than a little butt, musically speaking. (Could be a song title buried in there, somewhere.)

Writing most of their own material, they've become the current spokesgroup for driving, "big-haired" country, and have been making mighty big waves with "Young Country" America.

They scored gold certification, a Grammy nomination, and three number one hits from their first Warner Bros. album, *First Time For Everything*, and

followed up that little jewel by placing their second album, *Big Time*, into platinum status.

Just a few of the crowns and credits that they've accumulated for themselves in 1994 alone include Top Vocal Group of the Year from the Academy of Country Music, Band of the Year from *R&R*, and Group of the Year from CMT. They also won *Billboard's* Country Video of the Year for "What Might Have Been" (which also happened to hit Number One on both TNN and CMT).

Little Texas had more CMA nominations ('94) than any other group, and was the only group to reach Number One on the *Billboard* and *R&R* country singles charts. But one of their neatest tricks was to chart four different songs (with three different vocalists) in three different formats at the same time. (Take our word for it. We don't have space here to go into the whole thing in detail.)

They've played for President Clinton and the first lady, on ABC's *Live With Regis and Kathie Lee*, and were named World Ambassadors of the Great State of Texas by Governor Ann Richards.

"We're always proud to showcase our finest ASCAP songwriters," says ASCAP's Connie Bradley. "And this year we're especially proud to present two outstanding and quite different writer/performers that we believe will complement one another beautifully."

Want The Key To The Country?

Step on Over to America's Largest Country Network...

Jones Satellite Networks is America's largest country radio network and we've got big benefits for our affiliates. Step over to our booth and learn why more broadcasters are signing with us.



While you're here, try your key in our "Key To The Country" contest. You just might win yourself a great pair of boots!



Pick up your key in the Presidential Ballroom at Thursday's Opening Ceremony – sponsored by Jones Satellite Networks.

Booth 31-32

Jones Satellite Networks – one of America's fastest growing radio networks, serving more than 900 affiliates with eight dynamic formats.



JONES SATELLITE NETWORKS®
A Subsidiary of Jones International™ Ltd.

Prescott Brown

Two Prescotts and a Brown, or a Brown and two Prescotts. Or a Prescott, a Brown and a Prescott. No matter how you break it down, it fits back together snugly as Prescott Brown, one of Canada's tightest and most harmonious new offerings to the country music scene, and stars of this year's Canadian Country Music Association Luncheon.

Did we say new? Well, yes and no. Yes, maybe it's new to Stateside country lovers, but it comes with a pedigree unlike any other "new" act you've ever seen.

Once upon a time this was the heart of The Family Brown, Canada's premiere country act, and, more recently, Tracey Prescott and Lonesome Daddy. But the sound has changed, and the name is now Prescott Brown. It's an award-laden threesome that has already taken just about every trophy and kudo that the maple leafdom has to offer, and has now turned its eyes toward the U.S. country market, via its recent affiliation with Sony/Nashville.

The distaff side of the group comes in the form of Tracey, who was the youngest sibling in Family Brown, once Canada's premiere country act, and who centers the trio. Without question, she exudes a stage presence that can only come with long years at the performing trade.

Husband Randall Prescott, who does vocals and plays a number of instruments in the band, is a multi-award winning producer and songwriter north of the border, with a list of honors that includes Big



Country Producer of the Year ('89 and '90), Procan's Songwriter of the Year ('88), the Canadian Country Music Publishing Association's Songwriting Award ('89), and was co-writer of the CCMA's 1989 Song of the Year. As if that wasn't enough, he nailed the CCMA award as Producer of the Year *seven straight times* ('88 to '94)!

Now, that's a mouthful, regardless whether you speak Canadian or United Statesian.

Eh?

And finally, but not leastly, brother Barry Brown, who picks guitar and writes a good portion of the group's material, is also a multi-award winner, having carted off four CCMA Song of the Year Awards, as well as four Country Music Publishing Awards. Oh, and he also has over 50 Canadian top ten singles to his credit.

The group itself copped the Juno Award in '93 as the Country Group of the Year, and has been nominated for that same award for '94.

A stateside album, co-produced by Sony/Nashville's Executive Vice President, Paul Worley, is scheduled for release in early June.

"CRS is the perfect opportunity to help launch a career with American radio," says Sheila Hamilton, Executive Director of the Canadian Country Music Association. "This opportunity has helped many other Canadian artists in the past, and we hope it will kickstart Prescott Brown's career in the U.S."



**JOIN US
FOR
CANADIAN
COUNTRY
MUSIC WEEK**

**SEPTEMBER
15-18, 1995**

**HAMILTON,
ONTARIO**

**PRESENTED
BY**

**THE CANADIAN
COUNTRY
MUSIC
ASSOCIATION**

**The Canadian Country Music Association
invites you to cross the Northern border to...**

Hear some of Canada's top country talent

Be a part of the biggest celebration of country music in Canada

Attend the top-rated CCMA Awards Show

See Canada's best up-and-coming talent in the Bud Country Talent Search

For registration information, contact Sheila Hamilton at

THE CANADIAN COUNTRY MUSIC ASSOCIATION

3800 Steeles Avenue West • Suite 127 • Woodbridge, Ontario • L4L 4G9 • Phone 416-739-5014 • Fax 416-856-1633

Greetings from Canadian Country !



For close to 20 years the CCMA has been encouraging, informing, and promoting Canadian country music on an international basis. A strong Board of Directors and a small, dedicated staff tackle the job with energy, determination, enthusiasm, and an open door policy. As a result, those of us who have been around for some years can now take particular satisfaction in the growing acceptance of Canadian country artists around the world.

The CCMA is especially proud of our representation at this year's sixth annual Canadian Showcase Luncheon at CRS — Sony recording artists Prescott Brown.

Prescott Brown's current album, *Already Restless*, is awaiting release by Sony Music in the U.S., although it's already been highly successful at home and the first single release, "There You Go," was already charted at country stations across Canada. The group consists of singer/songwriter Barry Brown; his sister, lead vocalist Tracey Prescott; and her husband, multi-instrumentalist and producer Randall Prescott. [See separate article on Prescott Brown.]

I would like to take this opportunity to invite you to our annual convention—Country Music Week '95—to be held in Hamilton, Ontario, September 15-18, 1995.

Country Music Week is the focal point for the organization and provides an opportunity for professional development; a showcase for the highest calibre of Canadian country music talent; and an opportunity to heighten public awareness and increase audience appreciation for country music. During the week, CCMA conducts various panels, seminars, artist showcases, and luncheons. Our annual awards show, the highlight of Country Music Week, will be televised live across Canada and re-broadcast on TNN and CMT.

The CCMA luncheon here at CRS will feature clips from this past year's Canadian Country Music Awards show, televised from Calgary. In addition to hosting the Saturday luncheon and showcase, produced by its international affairs director, Bart Barton, CCMA will have a booth in the CRS Exhibit Hall to provide registrants an opportunity to obtain additional information about the Canadian Country music industry and its Country Music Week.

We hope the lunch is to your liking. *We know* you'll love the entertainment!

Sincerely,
Tom Tompkins
President, CCMA

TANDEM PROMOTIONS TOASTS...



COUNTRY RADIO AND THE MUSIC MAKERS

Tari Laes · Rick Rockhill · Karen Lee

1111 16th Avenue South, Penthouse 300
Nashville, TN 37212

Ph: 615-327-7949 *TPI* Fax: 615-320-7203

CRS-26 AGENDA

WEDNESDAY, MARCH 1, 1995

**A
G
E
N
D
A**

9:30 a.m. - 2:00 p.m.	VIDEO ARTIST TAPE SESSION (Sponsored by CMT)	Mezzanine Rooms
10:00 a.m. - 6:00 p.m.	REGISTRATION Open	Ryman B Exhibit Hall
10:00 a.m.- 6:00 p.m.	EXHIBIT HALL Open (Refreshments sponsored by CMA & Huntsman Entertainment)	Ryman B Exhibit Hall
2:00 p.m. - 3:00 p.m.	PRESS CONFERENCE AND FIRST TIME ATTENDEE WELCOME	Centennial "B"
1:30 p.m. - 5:30 p.m.	ARTIST RADIO TAPE SESSION (Sponsored by TNN)	Tennessee Ballroom
5:30 p.m. - 12:00 a.m.	TRANSPORTATION TO AND FROM DOWNTOWN NASHVILLE	Presidential Portico & Conservatory Canopy
5:30 p.m. - 8:00 p.m.	DINNER IN THE DISTRICT	Downtown Nashville
6:00 p.m. - 10:00 p.m.	REGISTRATION / ATTENDEE SERVICE DESK Open (Sponsored by Integrity Music)	Presidential Lobby
8:00 p.m. - 10:00 p.m.	ATTENDEE WELCOME RECEPTION (Sponsored by Gaylord Entertainment)	Wildhorse Saloon
10:00 p.m. - 12:00 a.m.	HOSPITALITY SUITES Open	(See Directory)

THURSDAY, MARCH 2, 1995

7:30 a.m. - 8:30 a.m.	CONTINENTAL BREAKFAST (Sponsored by Premiere Radio Networks)	Presidential Lobby
8:00 a.m. - 12:00 a.m.	REGISTRATION / ATTENDEE SERVICE DESK Open (Sponsored by Integrity Music)	Presidential Lobby
8:30 A.M. - 9:50 A.M.	WELCOMING REMARKS / OPENING CEREMONIES (Sponsored by Jones Satellite Networks) ED SALAMON, President Country Radio Broadcasters Featured performance by TANYA TUCKER	Presidential Lobby
10:00 a.m. - 11:50 a.m.	KEYNOTE PRESENTATION "PLAY TO WIN" by KEN KRAGEN	Presidential Ballroom



DECCA...The Label To Look For.

THURSDAY, MARCH 2, 1995 Continued

10:00 a.m. - 6:00 p.m.	EXHIBIT HALL Open (Refreshments sponsored by CMA & Huntsman Entertainment)	Ryman B Exhibit Hall
12:00 p.m. - 2:00 p.m.	WALK-AROUND BUFFET LUNCH (Sponsored by the Nashville Record Review on TNNR)	Ryman B Exhibit Hall
2:30 p.m. - 3:50 p.m.	PROTECTING THE FRANCHISE: FOCUSING ON THE FUTURE Moderator: Gary McCartie Panelists: Alan Box Tim DuBois Butch Waugh	Knoxville Room Harry Nelson Dave Van Stone
2:30 p.m. - 3:50 p.m.	RECORD INDUSTRY AND RADIO MEET IN THE MIDDLE Moderator: Jack Lameier Panelists: Garth Fundis Luke Lewis Moon Mullins	Memphis/Chattanooga Room Larry Pareigis Tom Rivers
4:00 p.m. - 5:30 p.m.	THE RATINGS GAME: IT'S A CHANGING GAME Moderator: Randy Michaels Panelists: Gerry Boehme Jay Guyther Kurt Hansen	Knoxville Room Paul Johnson Marla Pirner Jim Willhight
4:00 p.m. - 5:30 p.m.	AGAINST THE ROPES - RATINGS VS. REVENUES Moderator: Ray Randall Panelists: Andree Blumstein James P. Dolan John Hart	Memphis/Chattanooga Room Paul Massey Jim Mickelson Kinnon Thomas
4:00 p.m. - 5:30 p.m.	RAP ROOM: PROTECTING THE FRANCHISE (CONTINUED) Moderator: Gary McCartie	Donelson A Room
4:00 p.m. - 5:30 p.m.	RAP ROOM: RECORD INDUSTRY AND RADIO MEET IN THE MIDDLE (CONTINUED) Moderator: Jack Lameier	Donelson B Room
4:00 p.m. - 5:30 p.m.	RAP ROOM: TALKING COUNTRY Moderators: Dene Hallam Alan Furst	Belle Meade Room
6:00 p.m. - 7:30 p.m.	BUFFET DINNER (Wear Seminar Badge for Admission)	Jefferson / Adams Room



THANKS

Country Radio

DALE MORRIS
ASSOCIATES, INC.

824 19th Avenue South
Nashville Tennessee 37203
(615) 327-3400 FAX (615) 327-0331

IMS
INTERNATIONAL
MANAGEMENT
SERVICES

818 19th Avenue South
Nashville, Tennessee 37203
(615) 321-5025 . FAX (615) 327-0312

THURSDAY, MARCH 2, 1995 Continued

6:00 p.m. - 10:00 p.m.	SHOWCASE STAGES	Jefferson / Adams Room
	6:00 JAMES HOUSE	Epic Records
	6:35 DON COX	Step One Records
	7:10 RUSS TAFF	Warner Bros. Records
	7:45 DARYLE SINGLETARY / RHONDA VINCENT	Giant Records
	8:20 AMIE COMEAUX / 4 - RUNNER	Polydor Records
	8:55 FRAZIER RIVER BAND	Decca Records
	9:30 STACY DEAN CAMPBELL	Columbia Records
10:00 p.m. - 12:00 a.m.	HOSPITALITY SUITES Open	(See Directory)

FRIDAY, MARCH 3, 1995

7:30 a.m. - 8:30 a.m.	CONTINENTAL BREAKFAST (Sponsored by Premiere Radio Networks)	Presidential Lobby
8:00 a.m. - 12:00 a.m.	REGISTRATION / ATTENDEE SERVICE DESK Open (Sponsored by Integrity Music)	Presidential Lobby
8:30 a.m. - 9:50 a.m.	GENERAL SESSION: FIRE UP YOUR PLAYLIST III (Sponsored by C. M. A.) Featured Performance by DIAMOND RIO	Memphis / Chattanooga Room
10:00 a.m. - 6:00 p.m.	EXHIBIT HALL Open (Refreshments sponsored by CMA & Huntsman Entertainment)	Ryman B Exhibit Hall
10:00 a.m. - 11:50 a.m.	PRESIDENTS' FORUM: BROADCASTING & MARKETING IN THE YEAR 2001 Moderator: Erica Farber Panelists: Mel Karmazin Jim Ed Norman	Memphis / Chattanooga Room Russ Solomon Wynonna
10:00 a.m. - 11:50 a.m.	POWER VOICES Moderator: Tim Roberts Presenter: Marice Tobias	Knoxville Room
10:00 a.m. - 11:50 a.m.	RAP ROOM: BETTER COMMERCIALS Moderator: Chuck Dickeman Presenter: Thomas Hrpko	Donelson A Room

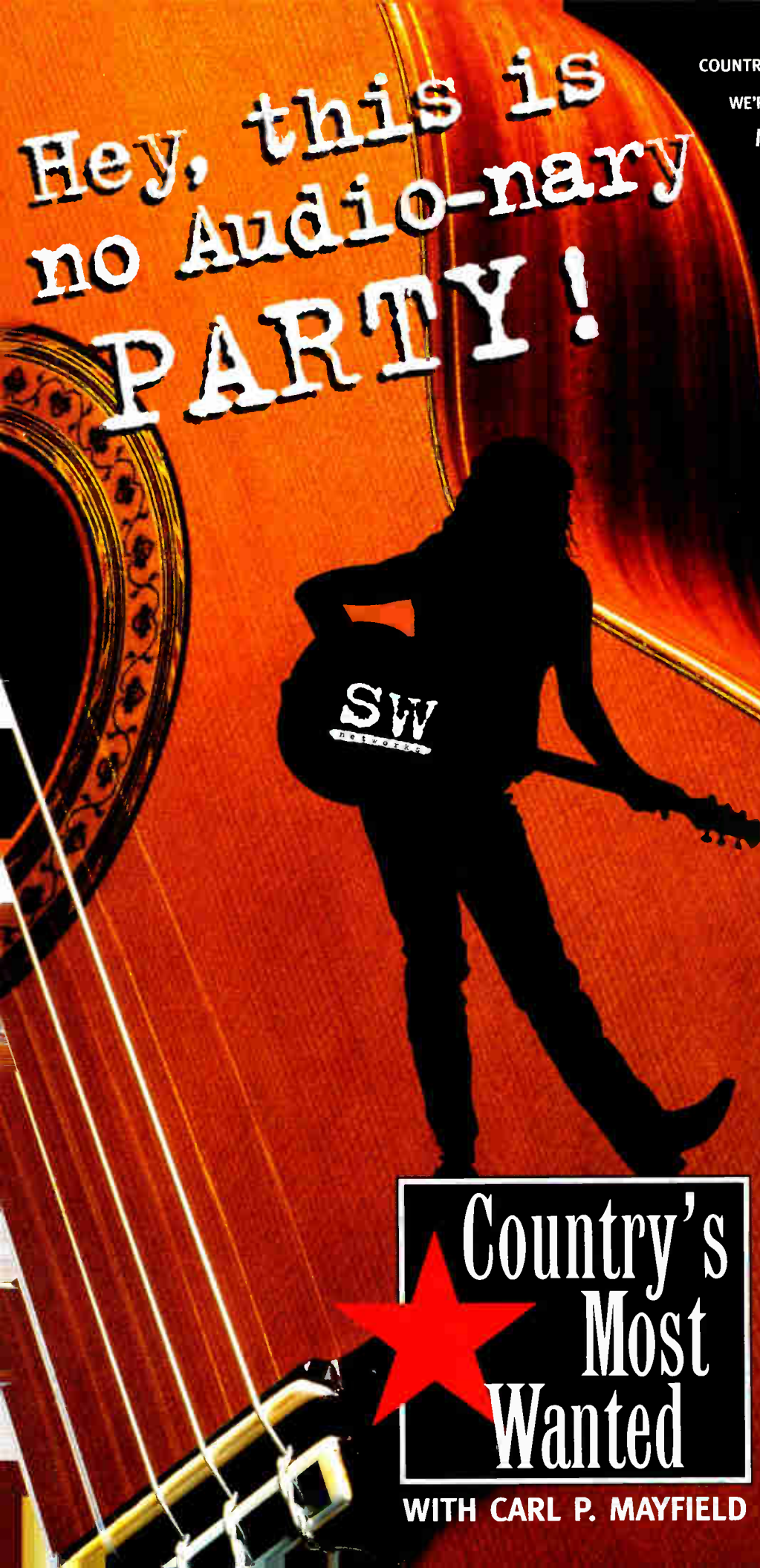

Hey, this is
no Audio-nary
PARTY!

COUNTRY MUSIC HAS NEVER BEEN HOTTER. AND WE'RE TURNING UP THE HEAT WITH COUNTRY'S MOST WANTED™. HOSTED BY ONE OF NASHVILLE'S MOST POPULAR AND CLEVER RADIO PERSONALITIES, WSIX-FM'S CARL P. MAYFIELD, COUNTRY'S MOST WANTED™ GIVES YOU DIRECT ACCESS TO THE HOTTEST TALENT ON MUSIC ROW. THERE'S NO TELLIN' WHAT MIGHT HAPPEN WHEN THE BIGGEST STARS IN MUSIC DROP IN ON CARL P. AND THE P-TEAM. PLUS YOU'LL HEAR ARTISTS CALLING IN FROM THE ROAD, EXCLUSIVE IN-STUDIO ACOUSTIC PERFORMANCES AND THE FUNNIEST CAST OF CHARACTERS TO EVER HIT COUNTRY RADIO. IT'S COUNTRY'S MOST WANTED™. HEY, IT'S A PARTY!

SW
networks
The Radio
Picture Company

**Country's
Most
Wanted**

WITH CARL P. MAYFIELD

ALREADY HEARD ON GREAT STATIONS LIKE:

- WSIX-FM NASHVILLE
- WRBQ-FM TAMPA
- WSOC-FM CHARLOTTE
- KATM-FM MODESTO
- WSSL-FM GREENVILLE-SPARTANBURG
- WRKZ-FM HARRISBURG

AND 58 OTHERS AROUND THE COUNTRY!

1370 Avenue of the Americas
New York, NY 10019
P/212-833-7320
F/212-833-4994

FRIDAY, MARCH 3, 1995 Continued

**A
G
E
N
D
A**

10:00 a.m. - 11:50 a.m.	RAP ROOM: COUNTRY CARES FOR ST. JUDE KIDS Moderator: Gene Bridges Participants: Dale Carter Lindsay Cook Ed Hill Hank Matthews	Belle Meade Room Dave McKee Kenny Shelton Myla Thomas Terre Thomas
10:00 a.m. - 11:50 a.m.	RAP ROOM: WE SEE EACH OTHER EVERY DAY, BUT... CAN WE TALK? Moderator: Bob McNeill Participants: John Hendricks Patti Marshall	Donelson B Room Al Vicente Thom Williams
12:00 p.m. - 2:00 p.m.	LUNCHEON & SHOW (Sponsored by A.S.C.A.P.) Featured performances by LITTLE TEXAS and TRACY LAWRENCE	Washington / Adams Room
2:30 p.m. - 5:20 p.m.	LONG FORM SESSION: "RADIO AND MUSIC LAW" by Barry Skidelsky	Knoxville Room
2:30 p.m. - 3:50 p.m.	MANAGING SALES FOR PROFIT - A WORKSHOP (Part 1) 1. Working With Your National Rep Moderators: Lynn Kite Jack Rattigan 2. Maximizing Sales Opportunities in Smaller Markets Moderators: Kris Cantrell Laura Wilkinson 3. Non-spot Revenue... The New Reality Moderators: Leslie Schaffer David Haeg 4. Techniques For Inventory Management Moderator: John Poche 5. Making Money With Vendor /Manufacturer Programs Moderator: Patty Kincaid 6. Motivating Your Sales Staff Moderator: Mike Agovino	Memphis / Chattanooga Room
4:00 p.m. - 5:30 p.m.	MARKETING WORKSHOP ROUNDTABLES 1. Database Marketing/Interactive Telephone Moderator: Jim Ferguson 2. Revenue Generating Publishing Moderators: Mark Camp Sandy Adzger 3. Cross-Media Promotions Moderator: Simone Geoffrion 4. On-Line In The 90's Moderator: Karen MacIsaac	Memphis / Chattanooga Room

OPENING THE DOORWAY TO SUCCESS



CMA WORKS FOR COUNTRY RADIO

CMA continues to market the power of Country radio using hard facts and statistics supplied by the annual Simmons Study of Media and Markets. This information is also available to CMA organizational members upon request.

Advertising agencies and marketing professionals remain priorities for CMA. Through face-to-face meetings and seminars such as "The Power of Country Radio", CMA continues to educate these key decision-makers on the influence and buying power of the Country Music audience.

For its third year, CMA will continue "America's Sold on Country", its advertising and public relations campaign targeted at advertisers and their agencies.

cma
COUNTRY MUSIC ASSOCIATION

For information, call CMA at (615) 244-2840.

FRIDAY, MARCH 3, 1995 Continued

MARKETING WORKSHOP ROUNDTABLES Continued

5. Public Relations/Generating Positive Press

Moderator: Teri Watson

6. Event Marketing

Moderator: Sheila Silverstein

5:00 p.m. - 6:00 p.m.	COCKTAIL HOUR (Sponsored by T.Q. Hot)	Ryman B Exhibit Hall
6:00 p.m. - 7:30 p.m.	BUFFET DINNER	Jefferson / Adams Room
6:00 p.m. - 10:00 p.m.	SHOWCASE STAGES	Jefferson / Adams Room
6:00	WESLEY DENNIS	Mercury Records
6:35	BRETT JAMES	Career Records
7:10	TERRY MCBRIDE & THE RIDE	MCA Records
7:45	WOODY LEE	Atlantic Records
8:20	JOHN BUNZOW	Liberty Records
8:55	JOHN BERRY	Patriot Records
9:30	PHILLIP CLAYPOOL	Curb Records
10:00 p.m. - 12:00 a.m.	HOSPITALITY SUITES Open	(See Directory)

SATURDAY, MARCH 4, 1995

8:00 a.m. - 9:00 a.m.	CONTINENTAL BREAKFAST (Sponsored by Premiere Radio Networks)	Presidential Lobby
8:00 a.m. - 8:00 p.m.	REGISTRATION / ATTENDEE SERVICE DESK Open (Sponsored by Integrity Music)	Presidential Lobby
9:00 a.m.- 10:20 a.m.	IDENTITY-BASED MARKETING: THE NEXT GREAT COMPETITIVE ADVANTAGE Moderator: Tony Thomas Panelists: Scott Borchetta Rob Dalton Robynn Jaymes	Knoxville Room Craig Powers Larry Rosin
9:00 a.m.- 10:20 a.m.	MAXIMIZING THE RELATIONSHIP Moderator: Tim Murphy Panelists: Kix Brooks Larry Fitzgerald Shaun Holly	Memphis/Chattanooga Room Bill Mayne Buddy Owens Lee Smith
9:00 a.m. - 10:20 a.m.	RAP ROOM: YOU'VE GOT PERSONALITY Moderator: Gina Preston Presenters: Dr. Don Carpenter Carson James	Belle Meade Room Tim Wall Darren Wilhite

SATURDAY, MARCH 4, 1995 Continued

**A
G
E
N
D
A**

10:30 a.m. - 11:50 a.m.	PERFORMANCE ROYALTIES, MUSIC RIGHTS AND SPECTRUM FEES Moderator: David Fuelhart Panelists: Jeff Baumann Dick Harris	Knoxville Room Tony Scapilatti
10:30 a.m. - 11:50 a.m.	SHRINKING BIG: BIG IDEAS ON A SMALL BUDGET Moderator: Cliff Blake Panelists: Dean McNeil Kevin Mason	Memphis / Chattanooga Room Doug Montgomery Julie Stevens
10:30 a.m. - 11:50 a.m.	RAP ROOM: SEIZING THE MOMENT Moderator: Brad Chambers Participants: Kay Feeney-Caito R. J. Curtis	Belle Meade Room Charley Wilde
12:00 noon - 2:00 p.m.	LUNCHEON & SHOW (Sponsored by The Canadian Country Music Association) Featured performance by PRESCOTT BROWN	Washington / Adams Room
2:30 p.m. - 3:50 p.m.	MANAGING SALES FOR PROFIT - A WORKSHOP (Part 2) 1. Making Money In Spite Of Ratings Moderator: Patrick Sbarra 2. Maximizing Sales Opportunities in Smaller Markets Moderators: Kris Cantrell Laura Wilkinson 3. Non-spot Revenue... The New Reality Moderators: Leslie Schaffer David Haeg 4. Techniques For Inventory Management Moderator: John Poche 5. Making Money With Vendor /Manufacturer Programs Moderator: Patty Kincaid 6. Profiting From Database Marketing & Publications Moderator: Tamara Saviano	Memphis / Chattanooga Room
2:30 p.m. - 3:50 p.m.	WINNING PROMOTIONS Moderators: Katie Wellman, Von Cook Panelists: 1995 CRB Promotions Awards Finalists	Knoxville Room
2:30 p.m. - 3:50 p.m.	RAP ROOM: BEEN THERE, DONE THAT - : GM's UP FROM THE PROGRAMMING RANKS Moderator: Gaylon Christie Participants: Dan Halyburton Greg Herpin	Belle Meade Room Greg Lindahl
2:30 p.m. - 3:50 p.m.	RAP ROOM: THE VOICE CLINIC Moderator: Greg Cole Presenter: Dr. Robert Ossoff	Belle Meade Room

SATURDAY, MARCH 4, 1995 Continued

**A
G
E
N
D
A**

2:30 p.m. - 3:50 p.m.	RAP ROOM: DON'T IGNORE THE FCC... OR ADA, EEOC, OSHA, EPA, FAA ... Moderator: Mark Edwards Participants: Donna Curtis Al Lobeck	Donelson B Room Kent McLaughlin Robert Unmacht
4:00 p.m. - 5:30 p.m.	CLOSING GENERAL SESSION: W C R S LIVE! MC: Charlie Monk Participants: Pat Alger Rodney Crowell Mac McAnally Jim McBride	Memphis / Chattanooga Room Lorrie Morgan Ricky Van Shelton Karen Staley
5:45 p.m. - 7:00 p.m.	COCKTAILS (Cash Bar)	Presidential Lobby
7:00 p.m. - 10:00 p.m.	26th ANNUAL BANQUET and NEW FACES SHOW (Sponsored by B.M.I.) MC: Jeff Foxworthy Featured performers: Archer/Park David Ball Lisa Brokop George Ducas Steve Kolander	Presidential Lobby Ken Mellons Rick Trevino Western Flyer Bryan White John & Audrey Wiggins
10:00 p.m. - 12:00 a.m.	HOSPITALITY SUITES Open	(See Directory)

(Agenda is Subject to Change)

What it takes to make your country great.

- Country World Premiere
- A Conversation With...
- Country In Concert
- Country Platinum
- Country Kickers

 **SJS entertainment**

116 East 27th Street, New York, NY 10016 • Tel: 212-679-3200 Ext 220 Fax: 212-679-3310
2 Music Circle South, Nashville, Tenn. 37203 • Tel: 615-251-9737 Fax: 615-251-9116

Fan Fair, June Jam, Fanfest, The Vinny, Branson, KSCS Country Fair, Wildhorse Saloon, WestFest, Chicago Country Music Festival, Jamboree In The Hills, Festival By The Sea, Country Music Hall Of Fame, Opryland USA, Calgary Stampede, Grand Ole Opry House, Frontier Days, Farm Aid, Rocky Gap, WE Fest, Citrus Festival, George Strait Country Music Festival, Myrtle Beach, Suwannee River Jam, Mark Collie Celebrity Auto Race, Texas State Fair, ACM Golf Tournament, Houston Livestock Show & Rodeo, Strawberry Festival, Harvest Jam, South Florida Fair, Country-Star Hollywood

We Go Where Country Music Lives

COUNTRY
Weekly

YOUR Country Music And Entertainment Magazine

1225 17th Avenue South, Nashville, TN (615) 327-9500

PANELISTS, MODERATORS & PARTICIPANTS



Sandy Adzger
Tune In Publications
Houston, TX



Jeff Bauman
NAB
Washington, DC

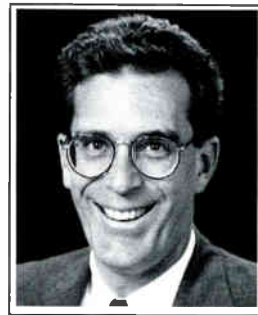

Cliff Blake
WOKQ
Dover, NH



Andree S. Blumstein
Sherrard & Roe
Nashville, TN

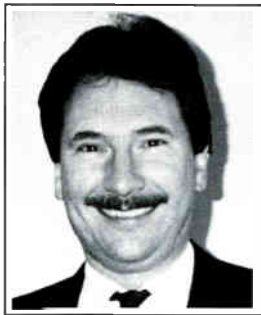

Gerry Boehme
KATZ Radio Group
New York, NY



Scott Borchetta
MCA
Nashville, TN



Alan Box
EZ Communications
Fairfax, VA

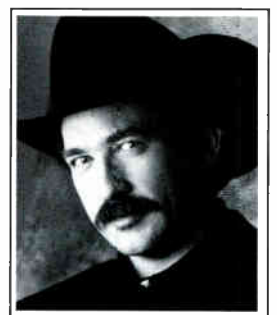

Kix Brooks
Brooks & Dunn
Nashville, TN



Kay Feeney Caito
WFMS
Fairfax, VA

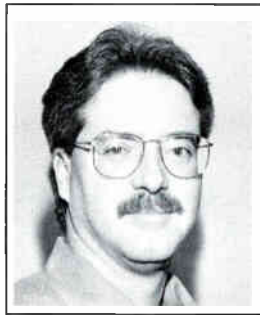

Mark Camp
Tune In Publications
Houston, TX



Kris Cantrell
WTSH Radio
Rome, GA



Dr Don Carpenter
WYCD - FM
Detroit, MI



Dale Carter
WWYZ - FM
Hartford, CT



Lindsey Cook
St Jude's Children's
Research Hospital
Memphis, TN



Von Cook
KAYD FM
Beaumont, TX



Donna Curtis
Gaylord Entertainment
Nashville, TN



Rob Dalton
Epic Records
Nashville, TN

PANELISTS, MODERATORS & PARTICIPANTS



Chuck Dickemann
Shane Media Services
Houston, TX

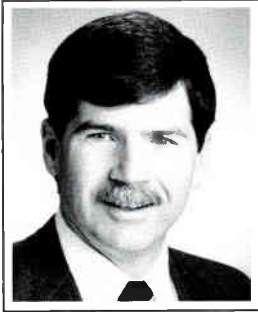

Jim Dolan
WPOC
Baltimore, MD

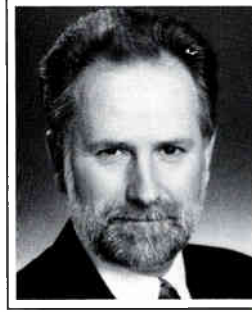

Tim DuBois
Arista Records
Nashville, TN



Erica Farber
Radio & Records
Los Angeles, CA



Larry Fitzgerald
Fitzgerald Hartley Mgt
Nashville, TN

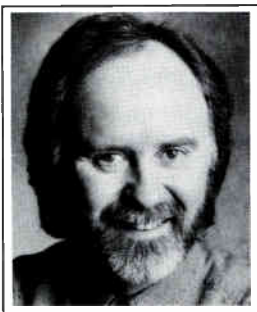

Garth Fundis
RCA Records
Nashville, TN



Kurt Hansen
Strategic Radio Research
Chicago, IL

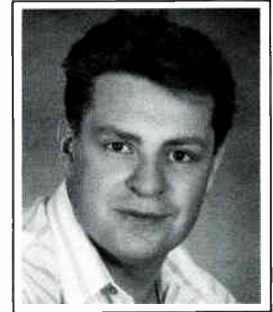

John Hendricks
CD Country / Jones
Satellite Network
Denver, CO



Greg Herpin
KRTY
San Jose, CA

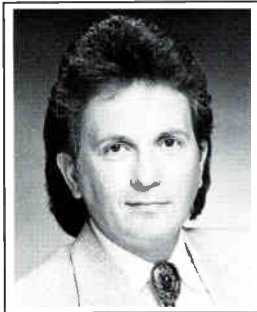

Shaun Holly
KMLE
Phoenix, AZ



John Hart
WXTU
Philadelphia, PA

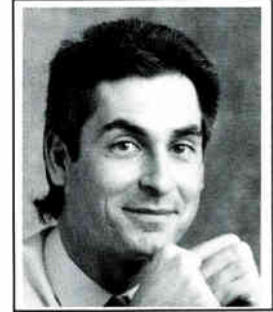

Thomas Hripko
The Radio Spot
Dallas, TX



Mel Karmazin
Infinity Broadcasting &
Westwood One
New York, NY



Patty Kincaid
Media Matters
Scottsdale, AZ



Carson James
WLWI
Montgomery, AL



Paul Johnson
WSOC
Charlotte, NC



Jack Lameier
Epic Records
Nashville, TN

PANELISTS, MODERATORS & PARTICIPANTS

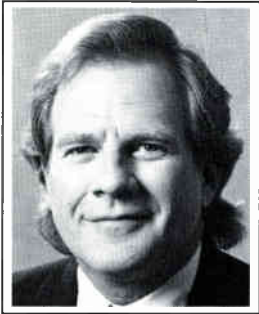

Luke Lewis
Mercury Nashville
Nashville, TN



Al Lobeck
WIBW
Topeka, KS



Karen MacIsaac
KMPS
Seattle, WA

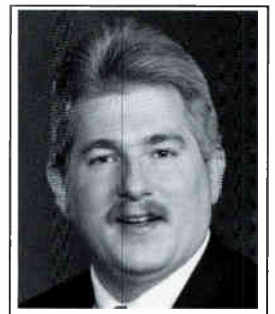

Kevin Mason
WFMS Radio
Indianapolis, IN



Paul Massey
KSSN
Little Rock, AR



Hank Matthews
WKIK
Richmond, VA



Patti Marshall
Young Country Y96
Cincinnati, OH

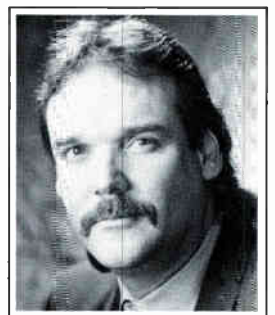

Bill Mayne
Warner Reprise
Nashville, TN



David McKee
ALSAC
Memphis, TN

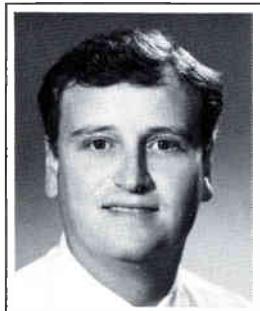

Kent McLanghlin
Tuck Hinton Architects
Nashville, TN

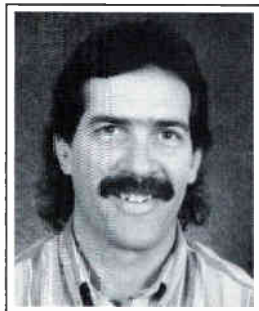

Dean McNeil
US 99
Chicago, IL



Bob McNeil
Westwood One
Valencia, CA



Randy Michaels
Critical Mass Media
Cincinnati, OH

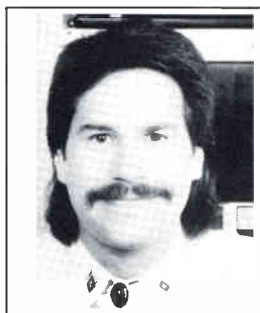

Jim Mickelson
KKAT
Salt Lake City, UT



Bob Mitchell
Columbia Records
Nashville, TN



Doug Montgomery
WBCT FM
Grand Rapids, MI



Gary Moss
KIKK
Houston, TX

PANELISTS, MODERATORS & PARTICIPANTS

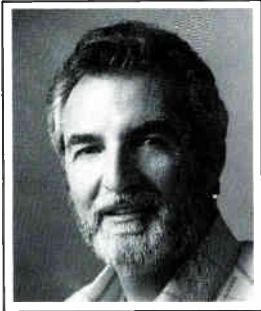

Moon Mullins
Pollack Mullins
Nashville, TN



Tim Murphy
KMPS
Seattle, WA

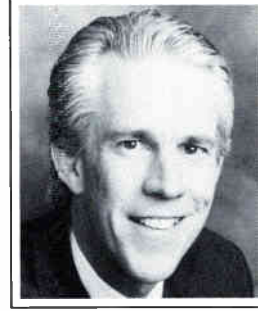

Jim Ed Norman
Warner/Reprise
Nashville, TN

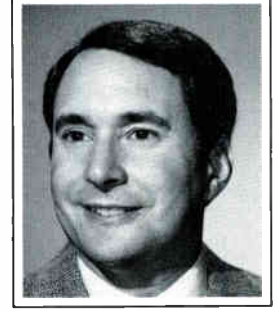

Robert Ossoff
Vanderbilt University
Nashville, TN



Buddy Owens
KUZZ
Bakersfield, CA

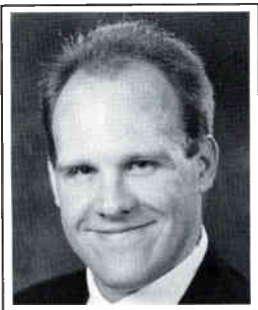

Larry Pareigis
KYCY
San Francisco, CA



Marla Pirner
The Interep Radio Store
New York, NY

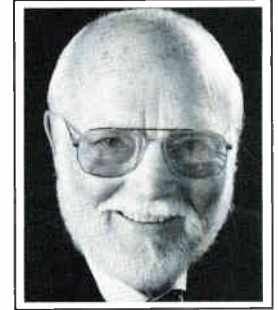

Jack Rattigan
Rattigan Radio Services
Portsmouth, VA



Tom Rivers
WQYK
Tampa, FL

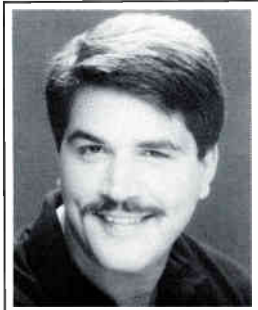

Tim Roberts
KGA/KDRK Radio
Seattle, WA



Larry Rosin
Edison Media Research
Iselin, NJ



Tamera Saviano
WMIL FM
Milwaukee, WI

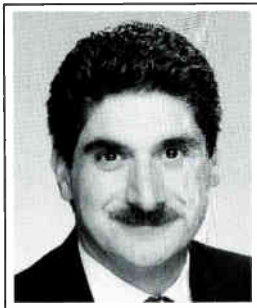

Patrick Sbarra
KPLX
Dallas, TX

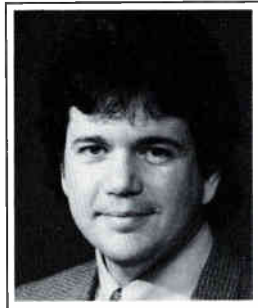

Kenny Shelton
WYYD
Lynchburg, VA



Sheila Silverstein
WPOC FM
Baltimore, MD

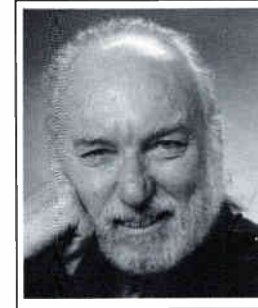

Russ Solomon
Tower Records
West Sacramento, CA



Julie Stevens
KRTY
San Jose, CA

Panelists, Moderators & Presenters

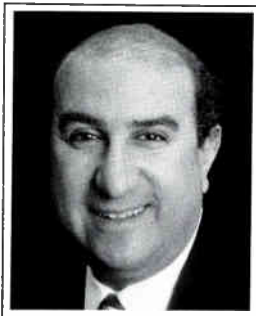

Kinnon Thomas
WQIK
Jacksonville, FL



Terre Thomas
ALSAC / St Jude
Los Angeles, CA

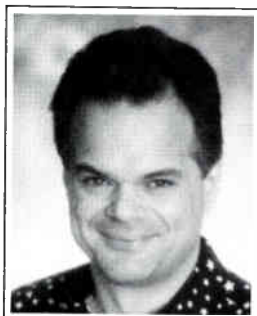

Tony Thomas
KMPS FM
Seattle, WA



Al Vicente
WGNA
Albany, NY



Darren Wilhite
WIVK
Knoxville, TN

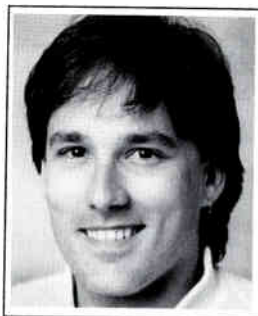

Charlie Wilde
KSAN
San Francisco, CA



Jim Willhight
Willhight Research
Seattle, WA



Laura Wilkinson
KALF
Chico, CA

Paragon COUNTRY

Indianapolis
WFMS, #1 12+
WGRL, "The Bear"

Johnson City
WXBQ, #1 12+

Las Vegas
KWNR, #2 25-54

***Ottawa**
CKBY, #1 12+

Dallas
KPLX, #6 25-54

Evansville
WKDQ, #1 12+

Norfolk
WGH, #2 25-54

Charleston, WV
WQBE, #1 12+
WKAZ, "QBE 2"

At the CRS:

Mike Henderson, Director of Sales
Mike Henry, Vice President



303-922-5600

Fall 94 ARB M-Sun 6a-Mid. *BBM M-Sun 6a-Mid.

Patriot

(pā'trē-ət)n: one who loves his/her country (music).



Sam Cerami
Vice President of Promotion

Jesse Shofner
Director of Promotion,
Mid-Central

Eric Beggs
Director of Promotion,
Southwest

Steve Hodges
Director of Promotion,
Midwest

Don DeMumbrum
Promotion Coordinator

Anne Sarosdy
Director of Promotion,
Northeast

Randy Cudd
Director of Promotion,
Southeast

Scott St. John
Director of Promotion,
West



Country Radio Power Goes On Tour

by Tom McEntee

There's no doubt of the power of country radio to reach and influence a major portion of the listening audience. There's no doubt at all—except maybe in the eyes of those major commercial advertisers who still see country as a niche format, targeting an audience of beer-brandishing bubbas, basking in the 'burbs of Butcher Hollow (that's pronounced Holler, y'all).

That particular aggregation of not-so-formatically-correct businessmen, though diminishing ever-so-slowly over recent years, still represents an enormous volume of ad dollars that historically has been excluded from country radio stations.

Enter the Power of Country Radio Tour, a 21st Century Chautauqua with the highly specialized function of changing some minds about Today's Country. Charged with the mission of promoting country radio, and sporting a highly effective, education/entertainment agenda, the tour has already made significant inroads toward changing the attitudes of over 1,000 country-resistant advertising people in barely a year's time.

It's been a challenge, of course, but one that its director, Interep's Hank Mandel, seems to relish.

"The purpose of the tour has been to educate advertisers about why they should use country radio," explains Hank, who has been with the program since its inception.

"It helps the sales staff, and it helps the clients, the agencies, and the entire ad community."

—Mick Anselmo, VP/GM KEEY—Minneapolis

The Power of Country Radio Tour is the brainchild of the Interep Radio Store, who brought it into reality in New York in late '93. Highlighted by a Radio City Music Hall stage performance by Clint Black and Wynonna, it had an immediate effect on many of the invited members of the audience, including Mick Anselmo, VP/GM of KEEY-Minneapolis.

"It was a great evening for country music in New York," says an enthusiastic Mick. "So, when I got a call to become part of the '94 tour, we 'cowboy'd up,' as they say."

The '94 production kicked off at a CRB-hosted luncheon during last year's Country Radio Seminar. Keynoting the event was Reba McEntire, the tour's Celebrity Host for '94, who then launched it into a six-city touring mode of the midwest and far west—

Dallas, Detroit, Minneapolis, Chicago, Los Angeles, and San Francisco—armed with panel discussions and cogent presentations of demographic updates so vital to ad buyers.

"The buying community...really needed to be brought into the '90s, and I think the Power of Country Radio Tour did that."

—J.D. Freeman, GM, KZLA—Los Angeles

Among the highlights of the tour thus far has been the creative and promotion panel, with Tom Hripko, winner of the Mercury Award for his ad campaign ("We'll leave the light on...") for Motel 6, fronting a segment on the importance of radio creative. In addition there have been keynote addresses by Ed Benson, Executive Director of CMA, and Lon Helton, Nashville Bureau Chief for R&R, who discussed the power of country music and the power of country radio.

Target Stores, which has long since discovered country as a major force in popular music, had representatives in two of the cities offering presentations on some of their country radio campaigns in marketing their stores.

Each stop on the tour pulled together about 150+ buyers, planners, account executives, brand managers, and even some local retail clients. In most cases, those people who had already made up their minds that what country *was* is what country *is*. They were in for some surprises.

Rod Eaton, Director of Sales and Promotion for Target, participated in San Francisco and also attended the tour in Minneapolis, where, he says, many of the creative people in attendance had already stereotyped country as being "a southern, rural thing, and didn't think of it as metro, or an urban, hip thing.

"People in advertising are not necessarily country fans, or are coming to country kind of late," Rod explains. "A lot of them were pretty surprised at the magnitude of country radio and country music. [The tour] definitely had an attitudinal effect."

That effect continues to ripple out benefits on radio. "It helps the sales staff, and it helps the clients, the agencies, and the entire ad community," says KEEY's Anselmo. "It helps everybody see the format in a different light."

THE COUNTRY MUSIC DISC JOCKEY HALL OF FAME

For twenty one years, the Country Music Disc Jockey Hall of Fame Foundation has been the lone organization to pursue the specialized function of honoring those air personalities who have played an integral role in helping to develop country music's rich and enduring history.

The agency has been giving its awards since inducting its first honorees, Grant Turner (WSM), Eddie Hill (WLAC), and Nelson King, during the annual WSM Birthday Celebration in 1975. Hill and Turner tied that year for top honors in the living category, while King became the first winner in the posthumous category.

Since that time, an additional 33 individuals have been inducted into the Hall. At least two awards have been presented every year, with the exceptions 1986 and 1987, when none were given.

Of the two plaques made for each new Hall of Famer, one is given to the winners, or their families, while its duplicate is added to the growing display in one of the main corridors of the Opryland Hotel.

Voting for entrance into the Hall of Fame is handled by a nine-member board, of which four are new each year, while four rotate off. A minimum of 25 years in the country music industry is mandatory to qualify for the board.

Board members cast their ballots for three nominees that have made significant contributions to the development of both country music as we know it today and to the development of the careers of its performers. Anyone who wishes to initiate a nomination may do so, and nominations are open all year long.

The CMDJ Hall of Fame was conceived by trustee Chuck Cheilman in 1974, who also nurtured the project through its formative years. "Many radio personalities of the past," he says, "can be likened to national treasures. These are the people who blazed the trail for all of us who earn a living in the country music industry today."

The voting board boasts an impressive roster of industry executives, compiled over its two decades. One notable exception from the list is Hall of Fame originator Cheilman himself, who is prohibited from voting by the original charter of the CMDJ Hall of Fame.

Any industry member with a legitimate reason for inspecting lists of nominees, winners, past selection board members, etc. may do so at 1201 16th Avenue South, Nashville, TN.

Country Music Disc Jockey Hall of Fame Inductees

Year	Living	Posthumous
1975	Grant Turner / Eddie Hill	Nelson King
1976	Joe Allison	Randy Blake
1977	Hugh Cherry	Lowell Blanchard
1978	Biff Collie	Hal Horton
1979	Cliffie Stone/Paul Kallinger	Pete Hunter
1980	T. Tommy Cutrer/Bob Jennings	Skeets Yaney
1981	Charlie Walker	King Edward IV
1982	Bill Mack/Smokey Smith	Jim Christie
1983	Len Ellis	Hap Wilson
1984	Bill Lowery	Bob Neal
1985	Ramblin' Lou Schriver	Hap Wainwright
1986	No Awards	No Awards
1987	No Awards	No Awards
1988	Tom Perryman	Tex Justice
1989	Ralph Emery	Don Owens
1990	Tom Reeder	Texas Bill Strength
1991	Billy Parker	Sammy Taylor
1992	Mike Oatman	Jav Hoffer
1993	Larry Scott	Wayne Raney

1994 Hall of Fame inductees will be announced on March 4, during WCRS Live!

**EXPERIENCE
THE HEIGHT
OF QUALITY**

MOTOROLA Communications



**WELL MANAGED, MULTI-PURPOSE COMMUNICATION SYSTEMS THAT
GROW WITH YOUR ORGANIZATION'S NEEDS AT AFFORDABLE PRICES**

- **OVER 15 YEARS IN THE SPECIAL EVENT, TELEVISION & TOURING INDUSTRIES** Over 100 satisfied clients including: Woodstock '94, Rolling Stones, MTV Spring Break & New Year's Eve, Paul Simon Central Park, Billboard Awards and Valentino & Versace Fashion Premieres.
- **AFFORDABLE & COMPETITIVE PRICING TO MEET THE MOST DEMANDING BUDGETS**
- **SAME DAY DELIVERY TO NYC, OVERNIGHT SHIPPING & NEXT DAY DELIVERY WORLDWIDE**
- **LATEST MODEL EQUIPMENT OPTIONS INCLUDING ALL ACCESSORIES.**
Rentals, leasing, purchasing short or long term
- **24 HOUR REPLACEMENT & BACK-UP SERVICE**
On-site technicians to coordinate all frequencies & equipment distribution to ensure problem-free events.
- **CUSTOM DESIGN FEATURES** Create your individual packages to include radio, phone, base-stations & repeater service throughout NYC.

Offices conveniently located in New York, New Jersey, Florida, California, Nashville, Texas, London

1-800-WALKIES
201-808-8888 FAX 201-808-8588



**AAA
COMMUNICATIONS**



Radius
A DIVISION OF MOTOROLA INC.

MOTOROLA RADIUS DISTRIBUTOR • SALES • SERVICE • RENTALS

We're Proud to be a part of
"The Country Radio Family!"



Chely Wright



Kenny Chesney

COALC MORRIS
E ASSOCIATES, INC

824 19th Avenue South
Nashville Tennessee 37203
(615) 327-3400 FAX (615) 327-0337

IMS
INTERNATIONAL
MANAGEMENT
SERVICES

818 19th Avenue South
Nashville, Tennessee 37203
(615) 321-0255 FAX (615) 327-0312

1994 CRB Humanitarian Award



One of country music's all-time most successful performers, Garth Brooks was targeted at the 1994 Country Radio Seminar as the recipient of the fifth annual CRB Humanitarian Award.

Already becoming well-known for his generosity, Garth was honored for his philanthropic contributions to a seeming world of needy causes and charitable organizations, and for his open-handed posture that extends well beyond the glare of the publicity spotlight. In addition to, and perhaps far more telling than, his gifts toward the more structured, corporate charities are his quiet, and far more private acts of giving that sometimes come to light. In one example, the list includes the redirecting of a truckload of gifts from fans upon the birth of his daughter, Taylor Mayne Pearl, to various children's hospitals and charities in his vicinity. And the list continues.

In his presentation of the award, CRB President Ed Salamon stated, "While artists are often honored for their contributions to their art, Country Radio Broadcasters wants to ensure that they are also recognized for their efforts toward assisting the fellow man, as well as their selfless contributions to society in general."

The first CRB Humanitarian Award was given to Alabama in 1990, with Rosanne Cash being cited the following year. Willie Nelson was named winner in '92 and Charlie Daniels in '93.

the
USA
Country
NETWORK SM

Syndicated, 24 hour & Block Programming

702-324-6747 ☿ 615-742-1177 ☿ 510-786-1263 ☿
Fax 510-713-9142

★ *Investors & Joint Venture Partners Wanted* ★

COUNTRY LEADER

Young Country-Detroit Young Country-Dallas/Ft. Worth
Young Country-Seattle Young Country-San Francisco
WDAF - Kansas City WBOB - Minneapolis/St. Paul
WHOK - Columbus WNOE - New Orleans
Find out what these stations have already experienced...

RATINGS!! REVENUE!!



Earl Pitts

UHMERIKUN

To be **politically incorrect** and have Country Radio's #1 stand alone comedy feature working for your station, contact Steve Harper at 513-528-3375

Burbank's

Creations

431 OHIO PIKE, SUITE 311
CINCINNATI, OHIO 45255

513-528-3375

HOSPITALITY SUITES

Hospitality Suites continue to be a very popular feature of the Country Radio Seminar. Registered hosts providing a product or service to radio are listed alphabetically below. Hospitality Suites are permitted to open Wednesday, Thursday and Friday evenings at 10:00 and Saturday evening after the New Faces Banquet and Show. Hospitality Suites must close at 12:00 Midnight Wednesday, Thursday and Friday nights. All Hospitality Suites listed below are open to all CRS attendees. **CRS BADGES MUST BE WORN** for admittance to all CRS Hospitality Suites.

ABC RADIO NETWORKS

13725 Montfort Drive
Dallas, TX 75240
214-991-9200

Suite # 5400

CRITICAL MASS MEDIA

654 Garland Avenue
Winnetka, IL 60093
708-441-9266

Suite # 6450

MERCURY NASHVILLE

66 Music Square West
Nashville, TN 37203
615-320-0110

Suite # 3331

THE ACADEMY OF COUNTRY MUSIC

6222 Sunset Blvd., Suite 923
Los Angeles, CA 90028
213-462-2351

Suite # 5406

CURB RECORDS

47 Music Square East
Nashville, TN 37203
615-321-5080

Suite # 6536

PATRIOT RECORDS

3322 West End Avenue
Nashville, TN 37203
615-269-2050

Suite # 5536

AFTER MIDNITE ENTERTAINMENT

3575 Cahuenga Blvd. West, Suite 500
Los Angeles, CA 90068
213-851-7770

Suite # 5306

DIRECTIONS IN RADIO

5353 Mission Ctr., #310
San Diego, CA 92108
619-299-5883

Suite # 1330

POLLACK MULLINS NASHVILLE

7105 Peach Court, #111
Brentwood, TN 37027
615-370-0070

Suite # 4301

ARISTA RECORDS

7 Music Circle North
Nashville, TN 37203
615-780-9100

Suite # 8500

EPIC RECORDS

34 Music Square East
Nashville, TN 37203
615-742-4379

Suite # 6506

POLYDOR RECORDS

1222 16th Avenue South
Nashville, TN 37212
615-329-4434

Suite # 5550

ASYLUM RECORDS

1906 Acklen Avenue
Nashville, TN 37212
615-292-7990

Suite # 6544

IMPACT TARGET MARKETING/IQ

419 Boylston St., 7th. Floor
Boston, MA 02116
617-247-4770

Suite # 6050

RADIOVISION, INC.

318 W. Chestnut
Denison, TX 75020
903-465-8292

Suite # 8243

ATLANTIC RECORDS

1812 Broadway
Nashville, TN 37203
615-327-9394

Suite # 5544

INTEGRITY MUSIC, INC.

1000 Cody Road
Mobile, AL 36695
334-633-9000

Suite # 8443

RIVER NORTH NASHVILLE

P.O. Box 25147
Nashville, TN 37212
615-327-0770

Suite # 6506

BROADCAST PROGRAMMING

2211 5th Avenue
Seattle, WA 78121
206-728-2741

Suite # 3227

"JILLIAN" / DEANNA WALKER ROBINSON MGT.

10 Auburn Avenue
Auburn, WA 98002
206-833-0620

Suite # 3327

SW NETWORKS

1370 Avenue of the Americas
New York, NY 10019
212-833-5400

Suite # 6512

CHUBBY CHECKER COMPANY

P. O. Box 160
Birchrunville, PA 19421
610-469-8612

Suite # 5450

LIBERTY RECORDS

3322 West End Avenue
Nashville, TN
615-269-2050

Suite # 7500

TRIBUNE BROADCASTING

435 N. Michigan Avenue
Chicago, IL 60611
312-222-4466

Suite # 6106

COLUMBIA RECORDS

34 Music Square East
Nashville, TN 37203
615-742-4372

Suite # 6306

MAGNATONE RECORDS

1516 16th Avenue South
Nashville, TN 37212
615-383-3600

Suite # 5300

WELCH ENTERTAINMENT GROUP, INC.

1207 17th Avenue South, #302
Nashville, TN 37212
615-329-9787

Suite # 6406

HIRAM WALKER T.Q. HOT

650 Tynebrae Drive
Franklin, TN 37064

Suite # 5512

MEDIAONE, INC.

631 Second Avenue South
Nashville, TN 37210
615-259-4607

Suite # 6351

WESTWOOD ONE

1675 Broadway
New York, NY 10019
212-641-20525

Suite #5500

Inside The Music And Lifestyles
Of Today's Country



Presented By

CABIN FEVER
ENTERTAINMENT INC.

Country's Finest Hour

Country HitMakers, Radio's Hottest Music Magazine, is an hour packed with only the hot hits and inside stuff straight from today's Country stars.

After just nine months on the air, **Country HitMakers** is heard each week by nearly 2,000,000* listeners, who are given full access to all of the platinum, #1, and super-star celebrations that Music Row has to offer.

Listen to the new '95 demo that's on your desk now.

Hear for yourself why over 300 leading stations have chosen to
Be A Part Of Country's Finest Hour!

*Source: Arbitron

FOR MARKET EXCLUSIVITY, CALL 615-255-1100.

Produced By:

HE HUNTSMAN
Entertainment Inc.

1100 16th Avenue S., Nashville, TN 37212
615-255-1100 • FAX 615-255-1107

CELEBRATING
OH 25
25 YEARS
IN NASHVILLE

Network Sales By:

MEDIA AMERICA, INC.

11 West 42nd Street, New York, NY 10036
212-302-1100 • FAX 212-302-6024

It took four years for the Country Radio Seminar to build up its "client" base, from out of the country music marketing world of broadcasters and record labels, to the respectable level of 234 registrants. It took only one for CRS SouthWest to dash beyond that. Just one more example of the child outdistancing the parent.

CRS Rides Again, SouthWest Style



by Tom McEntee

Dallas was the site for the CRB's first ever road probe into the great southwest—sometimes known as the great grandparent-in-law to country music. And the shot was dead on.

Its immediate effect was to pull together a corps of 215 serious-minded broadcast and music executives from a seven-state area, plus another 30 panelists, sponsors, volunteers and staff, who converged late last August on the Harvey Hotel in Big D. They came to the first CRS-SW to crystal-ball a vague and slightly out-of-focus future for country music radio. After a day and a half most left with a lot more of both answers and insights, better armed for whatever was on the horizon.

The Son of CRS

The mostly regional group partook of a full helping of choice morsels from a well-rounded program. And no one went home hungry. The schedule was ingrained with all the key attributes of its parent, from cogent educational sessions (the DNA of CRS) to relaxed and informal presentations of Nashville's hottest export, country music, cut from the same cloth as the earliest New Faces Shows. There was even a generous helping of the informal, shoulder-to-

shoulder co-mingling of country broadcasters and country music-makers that has always been a hallmark of the Country Radio Seminar.

As a garnish was one of the Seminar's brightest and most attractive attributes: business networking.

CRS SouthWest was the image of its parent from beginning to end. The event kicked off on Friday evening (Aug. 26) with a welcome reception for attendees, sponsored by Jones Satellite Network, and featuring entertainment by Warner/Reprise Records artist David Ball. Saturday morning began with a continental breakfast, sponsored by Shane Media, followed by an opening session that consisted of a performance by Orral & Wright (Giant Records). Then on to a full day of panels and educational presentations, dealing with a number of meaningful issues for today's country broadcaster, ranging from a



CRS-SouthWest offered a plethora of appetite satisfying morsels for information-hungry country broadcasters, record labels and affiliated business persons. Presentations and educational sessions were in the forefront, of course, including this panel discussion, entitled "Radio, Labels, and Artists."



RCA's John Randall takes an appreciative audience through a musical interlude during the first CRS-SouthWest program. A number of Nashville's most promising new recording acts made the trip to Dallas, providing a perfect counterpoint to the seriousness of the day's business sessions.

close look at the modern country radio listener to legislative issues affecting broadcasters today.

A buffet lunch, sponsored by Tribune Entertainment, was also spiced with music. In this case, acoustic performances by Brother Phelps (Asylum Records), Susie Luchsinger (Integrity Records), and Jon Randall (RCA Records).

Hripko Leads Panel

Leading the top caliber lineup of panelists for CRS-SW was one of radio advertising's stellar names, Thomas Hripko, winner of the Mercury Award in '92 for his highly successful "We'll Leave The Light On" commercial ad campaign for Motel 6. Hripko fronted a session called "Commercials That Sell," and was followed by a number of the industry's top radio individuals and associated business reps. That lineup

included Ann Arnold of the Texas Association of Broadcasters, who moderated "Legislative/Regulatory Issues," Maria Cooper Brunner of Insight Management, moderating "Radio, Labels & Artists," Charlie Cook and Bob Lobdell of the Cold Spring Harbor Group (and consultant for CMA), with a presentation called "The Country Audience Today." Broadcasters leading sessions included Jerry Frentress of KRMD-Shreveport, with "Building The Local Sales Staff," Dene Hallum of KKBQ in Houston, McNeill of McVay Media, presenters of "Programming Basics" moderating "Dealing With The FCC," and Katie Wellman of KAYC/KAYD-Beaumont, moderating the promotions panel.

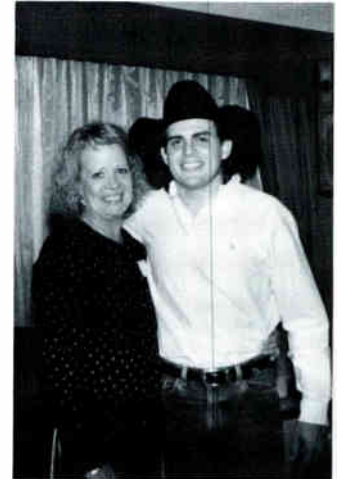

A Musical Close

The closing reception was sponsored by the Interep Radio Store, with yet another musical showcase—this one featuring MCA Records' Terry McBride & the Ride.

Then, informality was the order of the day at the hospitality suites, which offered appearances by George Ducas (ABC/SMN suite), Rhett Akins (Decca Records suite), The Wiggins (Mercury Records suite), and Larry Stewart and Wade Hayes (Columbia Records suite).

Event sponsors also included the Country Music Association, FirstCom, Polydor Records, and Sony Music/Nashville.

The Country Radio Broadcasters' Board of Directors were also on hand for the event, taking advantage of the opportunity to meet with the large number of Southwest regional broadcasters in attendance.



Providing space for networking and sharing of ideas, a vital attribute of the Country Radio Seminar, has been passed along genetically to CRS-SW SouthWest (aka Son of Seminar). A group of conferees at left has no trouble getting into the spirit of things at the Dallas event.

CRS Exhibit Hall Takes It To The Next Level

by Valerie Hansen

In keeping with the overall theme of this year's seminar, the CRS Exhibit Hall is "Taking It To The Next Level." In this case, however, that's a literal statement as well as a figurative one. The Exhibit Hall will not only be expanding in size, it will also move to Ryman B convention center this year—to the right and down four steps from the old location in Ryman A.

"Moving the Exhibit Hall to Ryman B not only gives us room for more booth space," explains Dave DeBolt, Exhibit Hall Manager and Special Projects Director of the CRB, "but allows us to consolidate the silent auction and antique radio display in the same room as the exhibitors."

When booth space sold out two years in a row, DeBolt saw a need for expansion. However, he intentionally limited the increase to only 16 more booths (up from 100) to maintain one of the most attractive elements of the CRS Exhibit Hall: its intimacy.

"I've studied a lot of trade shows," DeBolt says, "and I think our convenient, medium size Exhibit Hall makes the CRS one of the most effective for the broadcast industry. For example, the CRS Exhibit Hall is open the same number of hours as the NAB, but we have 116 booths compared to more than 400 at NAB. That means that our exhibitors not only have a greater chance of being seen more than once by the registrants at CRS, but potential customers can locate the booths they're interested in more easily than at a larger show."

Communication is the whole point of CRS, and the Exhibit Hall facilitates communication on many levels:

- Registrants can see firsthand the newest in technology and promotional opportunities for the broadcast industry.
- Exhibitors interact with each other to share valuable information, not only about their products and services, but their displays themselves.

- The Hall provides a convenient meeting place for registrants to discuss business.
- The walk-around luncheon and cocktail reception are good opportunities to run into friends from previous seminars in a brightly lit room whose atmosphere is conducive to conversation.

The majority of exhibitors this year are repeats from previous years, which is a tacit statement about the effectiveness of the CRS Exhibit Hall. Some, like Tapscan and Radio Computing Service, are perennial CRS supporters.

Two of the first-time exhibitors this year will be impossible to miss: the Anderson Merchandisers' semi-truck-turned-performance stage and Measured Marketing's Airstream Trailer, which houses a mobile diner and promotional remote vehicle, will bookend the Exhibit Hall.

"Between our innovative exhibitors, the silent auction and antique radio display, the expanded CRS Exhibit Hall will be more attractive and dynamic than ever," DeBolt predicts.

The CRS Exhibit Hall will be open from 10:00 a.m.–6:00 p.m. on Wednesday, Thursday and Friday this year. Events and attractions in the Exhibit Hall will include:

- Seminar registration on Wednesday, 10:00 a.m.- 6:00 p.m.
- TNNR-sponsored Walk-Around Lunch on Thursday, 12:00-2:00 p.m.
- Cocktail Reception on Friday, 5:00-6:00 p.m. sponsored by TQ Hot.
- Silent Auction, daily.
- Antique Radio Display, daily.
- Free soft drinks and coffee, compliments of CMA and Ron Huntsman Entertainment, daily.

EXHIBIT HALL DIRECTORY

EXHIBIT HALL SPONSORED BY HUNTSMAN ENTERTAINMENT AND THE COUNTRY MUSIC ASSOCIATION

The Exhibit area is "Ryman B," directly beneath our session meeting rooms (follow the signs). Exhibitors include equipment manufacturers, program suppliers and other providers of services to radio. Additional special features in the Exhibit Hall include Thursday's Walk-Around Lunch (12:00 to 2:00 p.m.) sponsored by **The Nashville Record Review on TNNR**, as well as the Cocktail Hour on Friday (5:00 to 6:00 p.m.) sponsored by **Hiram Walker's T.Q. Hot**.

The CRS-26 Silent Auction to benefit the CRB Scholarship Fund is located in the Exhibit Hall this year, as is the exhibit by the Music City Vintage Radio & Phonograph Society.

EXHIBIT HALL HOURS ARE: 10:00 a.m. to 6:00 p.m., Wednesday, Thursday & Friday, March 1-3.

BOOTH	BOOTH
A-Team Productions..... 15 107 Music City Cir., Ste. 323 Nashville, TN 37214 Phone: 615-885-7187 Fax: 615-885-3671	Backstage Productions 80 2 Music Circle South Nashville, TN 37203 Phone: 615-726-2274 Fax: 615-726-2278
A-Ware Software, Inc..... 5/6 22600 Arcadian Ave Waukesha, WI 53186 Phone: 414-521-2890 Fax: 414-521-2892	Burbank's Creations 50 431 Ohio Pike, Suite 311 Cincinnati, OH 45255 Phone: 513-528-3375 Fax: 513-528-3524
Adobe Graphics and Design, Inc..... 35 PO Box 2212 Great Neck, NY 11022 Phone: 516-487-5696 Fax: 516-482-7425	Cafe Productions (Radio Cafe Hour) 40 1222 16th Ave South Nashville, TN 37212 Phone: 615-320-9898 Fax: 615-329-2148
ALSAC/St. Jude Children's Research Hosp. 4 501 St. Jude Place Memphis, TN 38105 Phone: 901-522-9733 Fax:	Canadian Country Music Association..... 73/74 3800 Steeles Ave W, #127 Woodbridge, ONT L4L4G9 CAN Phone: 905-850-1144 Fax: 905-856-1633
American Country Magazine..... 91 1424 Lake Dr. SE Grand Rapids, MI 49506 Phone: 616-458-1011 Fax: 616-458-2285	Christian Country Music Association 27/28 901 Division St. Nashville, TN Phone: 615-742-9210 Fax:
American Cowboy, LLC 92 650 Westdale Drive, Suite 100 Wichita, KS 67209 Phone: 316-946-0600 Fax: 316-946-0675	Communication Graphics, Inc..... 13/14 1765 N. Juniper Broken Arrow, OK 74012 Phone: 918-258-6502 Fax: 918-251-8223
AMFM Company, Inc. 36 209 Northridge Circle Nashville, TN 37221 Phone: 615-646-2950 Fax: 615-662-9701	Computer Concepts Corporation..... 115 8375 Melrose Drive Lenexa, KS 66214 Phone: 913-541-0900 Fax: 913-541-0169
Anderson Merchandisers..... 120-123 421 E. 34th Street Amarillo, TX 79103 Phone: 806-376-6251 Fax: 806-374-0095	Country Airplay Monitor/Billboard 16 49 Music Sq West Nashville, TN 37203 Phone: 615-321-4290 Fax: 615-320-0454

BOOTH

BOOTH

Film House, Inc. 62 & 72
 230 Cumberland Bend
 Nashville, TN 37013
 Phone: 615-255-4000 Fax: 615-256-3380

FirstCom..... 3
 13747 Montfort Dr. Suite 220
 Dallas, TX 75240
 Phone: 214-934-2222 Fax: 214-392-3454

Goldwax Country Record Company 90
 1719 West End, S#709-E
 Nashville, TN 37203
 Phone: 615-321-3402 Fax:

Harris-Allied..... 61
 3712 National Rd W
 Richmond, IN 47374
 Phone: 317-962-8596 Fax: 317-966-0623

Heaven Spun Corporation 82
 50 Music Square W, Ste 800
 Nashville, TN 37203
 Phone: 615-329-2000 Fax: 615-329-3294

Huntsman Entertainment 100/101
 1100 16th Ave S
 Nashville, TN 37212
 Phone: 615-255-1100 Fax: 615-255-1107

Interstate Radio Network..... 97
 435 N. Michigan Ave, S#1800
 Chicago, IL 60611
 Phone: 312-222-4466 Fax: 312-222-9065

Jackpot Promotions, Inc. 76
 5087 Arville St, Suite D
 Las Vegas, NV 89118
 Phone: 702-248-6373 Fax:

Jim Owens & Associates 80
 1525 McGavock St.
 Nashville, TN 37203
 Phone: 615-256-7700 Fax: 615-242-9735

Jones Satellite Networks..... 31/32
 8250 S. Akron St, #205
 Englewood, CO 80112
 Phone: 303-784-8750 Fax: 303-784-8786

Ken Kittinger..... 75
 2311 Fernwood Drive
 Nashville, TN 37216
 Phone: 615-227-2441 Fax:

Killer Tracks..... 93
 6534 Sunset Blvd
 Hollywood, CA 90028
 Phone: 800-877-0078 Fax:

Major Broadcasting Companies..... 104/105
 101 West Grand Av. Ste600
 Chicago, IL 60610
 Phone: 312-755-1300 Fax: 312-755-0336

Marketing/Research Partners46
 7981 168th Ave NE
 Redmond, WA 98052
 Phone: 206-883-6774 Fax: 206-883-7391

McClain Enterprises..... 41/42
 1101 17th Ave South
 Nashville, TN 37212
 Phone: 615-254-2060 Fax: 615-256-8864

MCI.....30
 1801 West End Ave, S#1000
 Nashville, TN 37203
 Phone: 615-327-0053 Fax: 615-327-0094

Measured Marketing (Radio Diner)..... 7-9
 3420 Oak Cliff Rd, Ste 105
 Atlanta, GA 30340
 Phone: 404-252-9501 Fax:

MJI Broadcasting..... 94/95
 1290 Ave of the Americas
 New York, NY 10104
 Phone: 212-245-5010 Fax: 212-586-1090

Morningstar Radio Network, Inc.25
 402 BNA Drive, S#207
 Nashville, TN 37217
 Phone: 615-367-2210 Fax:

MRN Radio.....33
 1801 W. Intl Speedway Blvd
 Daytona Beach, FL 32114
 Phone: 904-254-6760 Fax:

NASCAR Country107
 301 E. Blvd
 Charlotte, NC 28203-4721
 Phone: 704-376-0075 Fax: 704-376-2003

Nashville Record Review On TNNR 20-22
 c/o GWSC/Iacona
 250 Harbor Drive
 Stamford, CT 06904
 Phone: 203-965-6217 Fax: 203-965-6315

Nat'l Foundation to Protect Am. Eagles.....106
 PO Box 1325
 Pigeon Forge, TN 37868
 Phone: 615-429-0157 Fax:

Network Music, Inc. 65/66
 15150 Ave of Science
 San Diego, CA 92128
 Phone: 619-451-6400 Fax:



BOOTH	BOOTH
NFE Entertainment Inc..... 96 694 Fort Salonga Rd Northport, NY 11768 Phone: 516-261-5924 Fax: 516-261-5924	Starstruck Advertising & Publicity 34 PO Box 121996 Nashville, TN 37212 Phone: 615-742-8835 Fax: 615-256-7686
Official Country Music Directory 85/86 PO Box 2772 Palm Springs, CA 92263 Phone: 619-322-3858 Fax: 619-322-1260	Tapscan 26 3000 Riverchase Galleria-8 flr Birmingham, AL 35244 Phone: 205-987-7456 Fax: 205-733-6263
Omnia Group Incorporated..... 103 601 S. Blvd Tampa, FL 33606 Phone: 813-254-9449 Fax: 813-254-8558	Thompson Creative 51/52 4631 Insurance Lane Dallas, TX 75205 Phone: 214-559-4000 Fax: 214-521-8578
Opryland Show Park 17/18 2802 Opryland Drive Nashville, TN 37214 Phone: Fax:	TM Century, Inc..... 23/24 2002 Academy Dallas, TX 75234 Phone: 214-406-6810 Fax: 214-406-6890
PB Unlimited..... 111 1659 Hickory, Suite H Haltom City, TX 76117 Phone: 817-831-4336 Fax: 817-831-1410	Toby Arnold..... 83 3234 Commander Drive Carrollton, TX 75006-5006 Phone: 800-527-5335 Fax: 214-250-6014
Platinum Plus-RDM Records 113/114 1300 Division St, S#200 Nashville, TN 37203 Phone: 615-244-2440 Fax:	Transgraphics Inc. 81 3717 W. Industrial Waco, TX 76711 Phone: 817-756-4444 Fax: 817-756-1324
Radio Computing Services, Inc..... 43/44/53/54 Two Overhill Rd, S#100 Scarsdale, NY 10583 Phone: 914-723-8567 Fax: 914-723-6651	True Value/Jimmy Dean Country Showdown 84 63 Music Square E Nashville, TN 37203 Phone: 615-321-5130 Fax: 615-320-1708
Radio Ink 71 8000 North Federal Hwy Boca Raton, FL 33487 Phone: 407-995-9075 Fax: 407-995-8498	Tune In Publications 64 9800 Richmond Ave, Suite 740 Houston, TX 77042 Phone: 713-781-0781 Fax: 713-781-4721
RadioVision, Inc..... 67/68/77/78 318 W. Chestnut Denison, TX 75020 Phone: 903-465-8292 Fax: 903-465-8293	US Air Force Advertising Service 102 550 "D" St. West Suite 1 Randolph AFB, TX 78150-5421 Phone: 210-652-3937 Fax: 210-652-4892
Reef Industries, Inc..... 63 9209 Almeda Genoa Houston, TX 77075 Phone: 713-943-0070 Fax: 713-947-2053	
Register Data Systems 60 PO Box 980 Perry, GA 31069 Phone: 912-987-2501 Fax: 912-987-7595	
Road Radio Network 87 435 N. Michigan Ave, #1800 Chicago, IL 60611 Phone: 312-222-4466 Fax: 312-222-9065	

COUNTRY RADIO BROADCASTERS, INC.

OFFICERS

PRESIDENT:..... Ed Salamon Westwood One Radio Networks, Los Angeles, CA
VICE PRESIDENT:..... Shelia Shipley BidbyMCA Nashville, Nashville, TN
SECRETARY: Charlie Cook..... McVay Media, Beverly Hills, CA
TREASURER: Jeff WalkerAristoMedia, Nashville, TN
LEGAL COUNSEL: Mike Milom..... Wyatt, Tarrant, Combs, Gilbert & Milom, Nashville, TN

STAFF

EXECUTIVE DIRECTOR: Dave Nichols
ADMINISTRATIVE DIRECTOR: Sherry Wilkinson
SPECIAL PROJECTS DIRECTOR: David DeBolt
EXECUTIVE ASSISTANT:..... Lynn Stephens
FOUNDING FATHER: Tom McEntee
ASSISTANTS:..... Capucine Monk, Blythe Weber, Alan Griggs, Kerri Spearman



CRS-26 AGENDA CREDITS

AGENDA CHAIRPERSON Robynn Jaymes..... WYYD, Lynchburg, VA
AIRCHECK CASSETTE Barry MarditDetroit, MI
EXHIBIT HALL DIRECTION David DeBolt, Anita Snead Nashville, TN
PRODUCTION..... William Byrd Management Nashville, TN
TV SPOT PRESENTATION REEL..... Wayne Campbell, Film House, Inc. Nashville, TN
PRINTING SUPERVISION Doug Harris, Harris Press..... Nashville, TN

Bill Boyd

"All of us in country radio should be grateful to Bill Boyd for helping create a larger audience for the music we program, through his successful television productions and his work with the Academy of Country Music."—Ed Salamon, President, Country Radio Broadcasters

It's been said that it was difficult to differentiate between Bill Boyd and the Academy of Country Music. That it was almost impossible to think of one without the other. For almost three decades Boyd maintained a deep hands-on involvement in that organization, and served as both its President and its Chairman of the Board. And in '81 he was named Executive Director, a position which he held up until a few short weeks ago, when he died at his home of a massive heart attack.

Boyd left behind a legacy that few behind-the-scenes promoters of the genre of country music are likely to surpass. A legacy that ties directly to all of the major events in ACM's history, becoming a common thread running from its earliest years to the present, and perhaps on into the future. And it strings together his direct involvement in virtually every new step, or area of growth within the 3,000-member organization.

"I don't know if the guy ever took a vacation," says legendary broadcaster and publisher/producer Cliffie Stone, a member of the Country Disk Jockey Hall of Fame, as well as a longtime associate of Boyd's. "Bill devoted his entire life, all the time I knew him, to country music. I'm telling you, the guy was involved. He was like a bulldog. He'd hold on to something and not let go of it."

Beginning his involvement with country music during a stint with Armed Forces Radio, he conducted over 1,000 on air interviews with every top name in country music. The relationships he formed during those years became the foundation for a career that made him a major figure in the business of country music—especially on the West Coast.

"He was the number one man in this whole area," muses Cliffie, himself a major force in the West Coast country music scene. "Because we have no Grand Ole Opry. The Academy of Country Music has been the only real thing—real consistent thing—we've had out here."

Equally difficult to separate were Bill and his widow, Fran, who still serves as Executive Secretary of the Academy. Both became involved in the late '60s in what was then the Academy of Country Western Music, and remained deeply involved in its operation ever since.

"The great thing about them is that they were fans," suggests Stone, whose own involvement with the Academy also goes back to its embryonic stage. "And in the beginning they worked for nothing, working to fulfill the dream of promoting country music."

Bill helped organize the first taping and syndication of ACM's annual awards show in 1972 and was a prominent force in bringing the show to television in 1974, making it the more attractive to the network by convincing country artists to perform for free.

He was also a force in establishing the ACM Celebrity Golf Classic, which to date has raised some quarter million dollars for the T.J. Martell/Neil Bogart Memorial Laboratory for cancer and leukemia research, and the American Heart Association. And he pushed hard to establish FanFest, which debuted last year at the L.A. County Fairgrounds. (Starting with FanFest '95, the event will henceforth be dedicated to Bill's memory.)

He served as talent executive or consultant on almost 50 TV specials in the last 15 years, including among others, *Willie Nelson's Farm Aid*, *The Golden Globe Awards*, *The U.S. Magazine Awards*, *Lou Rawls Parade of Stars Telethon* and, for the past 29 years, *The Academy of Country Music Awards*, as well as the NBC-TV series *Hot Country Nights*.

Boyd is quoted as expounding, "Country music is in better shape today than it's ever been." And those around him say it's in no small part due to his efforts.

One of his dreams was to have the Academy build a retirement home for country artists, similar to that of the motion picture industry.

Bill is survived by Fran, as well as his daughter, Shari, and his son, Bill Boyd, Jr. In his memory, donations can be made to the Bill Boyd Memorial Fund, c/o The Academy of Country Music, P.O. Box 508, Hollywood, CA, 90078. The fund will be used to further stimulate the growth of country music.

by Tom McEntee

John Katzbeck

With barely an inkling of country music in his storehouse of attributes, John Katzbeck was not the likeliest candidate for air personality work on a country station, let alone a choice to become one of the most-listened-to country morning personalities in the U.S. Yet he would ultimately become both, as part of one of the Windy City's favorite morning teams, J.D. and the Katman.

Last October, with five years involved as half of that team, the Katman died as a result of a brain aneurism.

After being hired by WUSN (US 99) as roving reporter, Katzbeck "went to school" on country music, attending concerts, promotions, and other station events, learning everything he could about the genre. "He really got into it," remembers his eventual morning team partner, J.D. Spangler. At length, the station united the two, and the morning team of J.D. and the Katman was born. An excellent musician, John played saxophone and became a skilled parodist. His song lampoons would become a station staple.

The morning show was ranked 18th in the ratings when J.D. and the Katman debuted, and over the last three years Arbitron ranked them as high as number two, and always in the Top Five. "In all the places I've worked, nobody did I enjoy working with more than him," said Spangler.

The pair, accompanied by 1,000 listeners, celebrated their fifth anniversary at a party in a local nightclub with Joe Diffie. The next day he suffered a brain aneurism at home, and a week later he was dead.

After his death, the station held a sold-out benefit concert to aid a trust fund established for his widow, Leslie, and 7 month-old son, Maxwell. The event was headlined by Billy Ray Cyrus and included Rick Trevino, David Ball, Mark Collie, and Neal McCoy. An album of several Katman parodies was introduced the night of the concert. The concert raised over \$200,000 in ticket sales and over \$25,000 in album sales.

Scott Parker

Scott Parker joined the Great Empire Broadcasting chain in the late '80s, working his way from air talent to program director of the company's Omaha outlet, WOW, a position he held for the past five years.

After a short battle with spinal meningitis, he died on December 30, 1994.

Nebraska-born, Parker studied broadcasting at Brown Institute in Minneapolis, and from there joined the world of radio at WCKL in Catskill, New York. Returning to his native state of Nebraska, he went to work at KOGA in Ogalala, where he rose from air personality to program director.

He also worked in North Platte and Grand Island, as well as at KHAK in Cedar Rapids, and in '88 he joined Great Empire Broadcasting. WOW newsman Joe Nittler, who worked with Scott for a number of years, says that his working relationship was "like watching a little brother grow in the business."

A reserved individual, he spent most of his spare time in gardening and handiwork on his home. Former Country Radio Broadcasters Agenda Director Gene Bridges hired Parker as an air personality at WOW/FM and made him his assistant.

"I was pleased to see him named program director when I moved on. Scott had a really smooth, comfortable on-air delivery and was quiet, soft-spoken, positive influence on the radio station.

"I had a great deal of admiration for Scott and was heartbroken to hear of his death. Country music radio has lost a wonderful friend and an excellent programmer."

Parker is survived by three children, a mother and father, two brothers and a sister.

by Tom McEntee

Jeannie Ghent

Anyone who knew Jeannie Ghent, from her years as a record promoter for ABC/Dot or her tenure as publicist for the Mandrell Sisters, will always remember her gentle, caring manner. It's a quality too often missing in the rough-and-tumble music business. On August 1, 1994, Jeannie lost a five-month battle with cancer and passed away in her Nashville home.

Jeannie began her music business career in 1971 as an assistant to Larry Baunach, vice president of Sales and Promotion at ABC/Dot Records. It wasn't long until she had earned a promotion to national promotions coordinator for the label, a position that brought her in contact with radio broadcasters across the country. A few of the artists whose careers benefitted from her presence at ABC/Dot in the seventies included Roy Clark, Joe Stampley, Tommy Overstreet, Donna Fargo, Freddie Fender, The Oak Ridge Boys and Barbara Mandrell.

The Mandrells recognized Jeannie's promotional and organizational talents and hired her to head the publicity department of Mandrell Management in 1982. Jeannie remained in this position for the next 12 years, becoming much more than a publicist to the Mandrell family.

"Mr. and Mrs. Mandrell often said she was like another daughter," commented co-worker Kathy Gebhart. "Words cannot express how greatly she will be missed."

Wayne Edwards

Wayne Edwards enjoyed a colorful, multi-faceted, 30-year career in the music business that included stints as a radio DJ, performer, record promoter and artist manager. Tracy Lawrence and Clay Walker were two of the artists he developed. He had just begun working with another young singer when he became ill last September and died a month later, on Oct. 2, 1994, of heart arrhythmia.

Wayne began his career at WMQM radio in his hometown of Memphis, Tennessee, in the sixties. While at WMQM, he became friends with Sun Records' Dewey Phillips, an association that opened the door to Wayne's brief career as a performer, during which he opened for Jerry Lee Lewis and Elvis Presley.

In 1975, Wayne was hired as Southwest Regional Promotion man for RCA Records. He remained with RCA until 1983, when he left to work with his wife, Johanna, in her company, Big Country Promotions.

Wayne moved his family to Nashville in 1987. Three years later he met Tracy Lawrence, began developing his career, and continued to manage him until last June. Wayne also managed Clay Walker for a short time and was instrumental in getting Walker signed to Giant Records and in landing his first #1 record.

Betty "Mama" Gibson

It's doubtful that there is a program director working in country radio for more than a year who hasn't gotten a call from Betty Gibson at one time or another over the last two decades. Affectionately dubbed "Mama" Gibson by the industry she called home since 1971, the seasoned record promoter died on October 27, 1994, of pancreatic cancer at the age of 66.

"Mama" Gibson paved the way for women in the field of record promotion. She began promoting records on independent labels at a time when their position in the industry was no less competitive in terms of charting records than the "majors." After getting her feet wet with Prize Records in 1971-72, she went to work for Cinnamon Records in 1973 as national promotion director. During that time, Narvel Felts enjoyed his first hit, "Funny How Time Slips Away," under her direction.

From 1974-1989, "Mama" Gibson handled national promotion for Nationwide Sound, where she worked with her husband, Joe. Among the artists who had their first hits promoted by "Mama" in the seventies were Gene Watson, Con Hunley and Ruby Falls. As the eighties dawned, an unknown group called Alabama hit with a little song "Mama" promoted titled "My Home's In Alabama."

by Valerie Hansen

“He was way ahead of his time, with respect to country radio, and that manifested itself in the success of WMZQ.”—Bill Figenshu, President, Viacom Radio

Paul Wilensky

In 1988, the Country Radio Broadcasters board of directors voted to waive a stipulation in the bylaws calling for an individual to have served at least two years on the board to be eligible for nomination to the presidency of the organization. The unusual move was made in order that they might elect a particularly bright and forceful station manager named Paul Wilensky to head the organization, even though he had only one year in grade. Prior to that election to the presidency he had also served for a year on the Agenda Committee, helping to plan the 20th annual CRS.

Paul died on January 2, this year, after an exhausting battle with AIDS.

He prepared for his broadcasting career at Montgomery County Junior College, followed by Towson State University in Maryland, and American University in Washington, where he studied communications. He landed his first job in radio at WMZQ, in his home town of Washington, D.C., and eventually took over as station manager. His success with that outlet was such that, at 29, he became the youngest vice president at Viacom Radio. It was during that same period that his peers in the country radio and music industries elected him to head CRB.

“At a crucial point in the organization’s growth,” notes CRB’s current president, Ed Salamon, “the Country Radio Broadcasters were fortunate to benefit from the same leadership that made WMZQ so successful in Washington.”

In 1990, in the middle of his tenure in that office, he accepted a position with a non-country station. When he moved to San Francisco to take on the role as GM at KDBK/KDBQ, also known as Double 99, he regretfully resigned from the CRB board.

It was not long after taking over the reins of the San Francisco outlet that he became severely ill.

Paul was noted for his activity in community projects. Especially those concerning the homeless and the hungry. And he was known for giving unstintingly of his time to work in shelters and in relief kitchens. He also organized a number of food and clothing drives, including the “Come in From the Cold” project, but his greatest efforts were focused on the fight against AIDS. Toward that end he was responsible for organizing and producing several major fund-raisers for local support organizations. In 1993 he was heavily involved in producing a program on the wall in Washington, D.C., dealing with the unveiling of the NAMES Project AIDS Memorial Quilt; AIDS Awareness Month; the AIDS Walk and an AIDS Dance-a-thon.

He is survived by his two sisters; his foster parents, and his foster brother, and his partner, Jim Gutschick.

by Tom McEntee

Vic Willis

Vic Willis, the youngest and last surviving member of the legendary Grand Ole Opry trio, the Willis Brothers, died in a one-car accident on Sunday, January 15, 1995. Mr. Willis, 72, was returning from his godson's funeral in Mississippi when his car ran off the road outside Hohenwald, Tennessee.

With his brothers Guy (1915-1981) and Skeeter (1917-1976), Vic Willis began his career on KGEF radio in Shawnee, Oklahoma, in the thirties, when the boys were calling themselves the Oklahoma Wranglers. The trio, with Guy as the front man, Skeeter on fiddle, and Vic playing accordion and piano, went on to *The Brush Creek Follies* on KMBC, Kansas City, Missouri, and the *Midwestern Jamboree* on WLW, Cincinnati.

Their star was just peaking over the horizon when WW II intervened. All three brothers joined the service for four years. Vic was injured during the Normandy invasion on D-Day, 1944, and was awarded a purple heart and a bronze star for his bravery.

When Vic reunited with Guy and Skeeter as the Willis Brothers in 1946, the trio hit the ground running. That year they became members of the Grand Ole Opry, were hired by Fred Rose to back Hank Williams on his Sterling Records studio recordings, and became Eddie Arnold's back-up band. The Willis Brothers stayed with Arnold until 1953 and, during that time, made country music history by being among the acts for the first country concert held at Constitution Hall in Washington D.C., formerly a venue solely for classical music.

The Willis Brothers left the Grand Ole Opry in 1949 but returned in 1960. During the sixties, they recorded a handful of charting singles on Starday Records, including their only Top Ten hit, "Give Me 40 Acres (To Turn This Rig Around)," in 1964.

Following Skeeter's death from cancer in 1976 and Guy's retirement, Vic formed the Vic Willis Trio and continued as a popular Opry entertainer right up to his death. In addition to performing, Vic Willis was active in other areas of the music business as well. He managed the Starday Music Catalog, chaired the Association of Country Entertainers for 19 years, and served as secretary of the American Federation of Musicians, Local 257, for 13 years.

Mr. Willis first joined the union in 1946 and became a member of the Local's executive board in 1974. One of his accomplishments through the union was the formation of the Nashville Association of Musicians Emergency Relief Fund.

"Vic was a soldier for his country and a soldier for the Nashville musicians," commented Musicians Local 247 President Harold Bradley. "Now he's a soldier for the Lord."

CRS-26 DIRECTORY OF U.S. COUNTRY RADIO STATIONS

CALLS	FREQ	GM	PD	GSM	MD	PHONE
CITY	POWER	MAIL ADDRESS		STATE	ZIP	FAX
ALABAMA						
WQSB-FM	105.1	Warren Penny	Barry Galloway	Ted McCreless	Music Director	205-878-8575
Albertville	100000	P.O. Box 190		AL	35950	205-878-1951
WAAO-FM	103.7	Lee Williams	Jamey Williams	Lee Williams	Music Director	205-222-1166
Andalusia	3000	P.O. Box 987		AL	36420	205-222-1167
WHMA-FM	1390	Tom Williams	Mike Carter	Tom Williams	Music Director	205-237-8741
Anniston	5000	801 Noble St., 8th Fl.		AL	36201	205-231-9414
WHMA-FM	100.5	Tom Williams	Mike Carter	Tom Williams	Music Director	205-237-8741
Anniston	100000	801 Noble St., 8th Fl.		AL	36201	205-231-9414
WRAB-AM	1380	Kerry Rich	Archie Anderson	Kerry Rich	Music Director	205-586-4123
Arab	1000	P.O. Box 625		AL	35016	
WASZ-FM	95.3	Al Haynes	Tommy Wood	Al Haynes	Music Director	205-354-4600
Ashland	1000	P.O. Box 395		AL	36251	205-354-7224
WZZX-AM	780	Al Haynes	Tommy Wood	Al Haynes	Music Director	205-396-2172
Ashland	5000	P.O. Box 395		AL	36251	205-354-7224
WHVK-FM	93.3	Bill Dunnivant	Stormin' Norman	Bill West	Music Director	205-430-0110
Athens	100000	Box 389		AL	35611	205-232-6842
WKAC-AM	1080	Keith A. Casey	Kirk Harvey	Keith A. Casey	Music Director	205-232-6827
Athens	5000	P.O. Box 1083		AL	35611	
WASG-AM	550	Rick Dean	Rick Dean	Rick Dean	Music Director	205-368-2511
Atmore	5000	1210 S. Main St.		AL	36052	205-368-4227
WSMQ-AM	1450	Jason Hook	Jason Hook	Don Lovett	Music Director	205-428-0146
Bessemer	1000	P.O. Box 368		AL	35021	
WOWC-FM	102.5	Bill Thomas	John Jenkins	Sales Manager	Music Director	205-942-9600
Birmingham	100000	530 Beacon Pkwy West	Suite 600	AL	35209	205-290-8145
WZZK-AM	610	Jerdan Bullard	Jim Tice	John Henley	Music Director	205-942-7800
Birmingham	5000	530 Beacon Pkwy. W	Ste. 300	AL	35209	205-916-1151
WZZK-FM	104.7	Jerdan Bullard	Jim Tice	John Henley	Music Director	205-942-7800
Birmingham	100000	530 Beacon Pkwy. W.	Ste. 300	AL	35209	205-916-1151
WEBJ-AM	1240	Candy Smith	Gene Cashman	Candy Smith	Music Director	205-867-5717
Brewton	1000	P.O. Box 736		AL	36427	
WKNU-FM	106.3	Carol Ellington	Joe Ellington	Hugh Ellington	Music Director	205-867-7003
Brewton	3000	P.O. Box 468		AL	36427	
WBTS-AM	1480	Roy McCloud	Roy McCloud	Roy McCloud	Music Director	205-495-2274
Bridgeport	1000	Drawer U		AL	35740	
WPRN-AM	1330	Daryl Jackson	Steve O'Connor	George Vice	Music Director	205-459-3222
Butler	5000	P.O. Box 566		AL	36904	205-459-4140
WQGL-FM	93.5	Daryl Jackson	Steve O'Connor	George Vice	Music Director	205-459-3222
Butler	3000	P.O. Box 566		AL	36904	205-459-4140
WEIS-AM	990	Linda Baker	Jerry Baker	Jerry Baker	Music Director	205-927-5152
Centre	1000	P.O. Box 297		AL	35960	205-927-8717
WBIB-AM	1110	Dave Rigdon	Roy Weed	Dave Rigdon	Music Director	205-926-4969
Centreville	1000	P.O. Box 217		AL	35042	
WHXT-FM	101.9	David Allen	David Allen	David Allen	Music Director	205-866-5444
Citronelle	1700	P.O. Box 127		AL	36522	
WEZZ-FM	97.7	James Dennis	Robert King	Piper Dennis	Music Director	205-755-0966
Clanton	3000	P.O. Box 1820		AL	35045	205-280-0980
WKUL-FM	92.1	Ron Mosley	Ron Mosley	Ron Mosley	Music Director	205-734-0183
Cullman	3000	P.O. Box 803		AL	35055	205-739-2999
WXUS-FM	100.5	David Swaim	Jerome Jackson	Cheri Swaim	Music Director	205-598-1100
Daleville	2800	P.O. Box 1129		AL	36322	205-598-2362
WDRM-FM	102.1	Mack Bramlett	Mack Bramlett	Mark Goodwin	Susan Ethridge	205-353-1750
Decatur	100000	P.O. Box 789		AL	35602	205-355-8013
WHOS-AM	800	Mack Bramlett	Mack Bramlett	Mark Goodwin	Music Director	205-353-1750
Decatur	1000	P.O. Box 789		AL	35602	205-355-8013
WPYK-AM	1010	Bill Perdue	Bill Perdue	Bob Upton	Music Director	205-648-3242
Dora	5000	P.O. Box 460		AL	35062	

CALLS	FREQ	GM	PD	GSM	MD	PHONE
CITY	POWER	MAIL ADDRESS		STATE	ZIP	FAX
WDJR-FM	96.9	David Wadsworth	Allen Jeffrey	David Wadsworth	Music Director	205-712-9233
Dothan	100000	P.O. Box 9663		AL	36304	205-712-0374
WTVY-FM	95.5	Linda Prescott	Rusty Aldridge	Linda Prescott	Music Director	205-792-0047
Dothan	10000	P.O. Box 2088		AL	36302	205-712-9346
WELB-AM	1350	Doug Holderfield	Doug Holderfield	Doug Holderfield	Music Director	205-897-2216
Elba	1000	1800 Neil Grantham Dr.		AL	36323	205-897-3694
WZTZ-FM	101.1	Doug Holderfield	Doug Holderfield	Doug Holderfield	Music Director	205-897-2217
Elba	640	1800 Neil Grantham Dr.		AL	36323	205-897-3694
WULA-AM	1240	Joe Morehead	John Crumpgon	Rick Snowden	Music Director	205-687-2066
Eufaula	600	P.O. Box 531		AL	36027	
WULA-FM	92.7	Joe Morehead	John Crumpgon	Rick Snowden	Music Director	205-687-2066
Eufaula	3000	P.O. Box 531		AL	36027	
WIJK-AM	1470	Luther Upton	Luther Upton	Luther Upton	Music Director	205-578-2780
Evergreen	1000	P.O. Box 350		AL	36401	205-578-3041
WPGG-FM	93.3	Luther Upton	Luther Upton	Luther Upton	Music Director	205-578-2780
Evergreen	50000	P.O. Box 350		AL	36401	205-578-3041
WLDX-AM	990	Eloise Thomley	Eloise Thomley	Eloise Thomley	Music Director	205-932-3318
Fayette	1000	P.O. Box 189		AL	35555	
WFPA-AM	1400	Paul White	Paul White	Leroy Stancell	Music Director	205-845-2111
Fort Payne	1000	P.O. Box 155		AL	35867	205-845-0024
WZOB-AM	1250	Gloria Vogel	Gloria Vogel	Doris Hobbs	Music Director	205-845-2810
Fort Payne	5000	P.O. Box 748		AL	35967	205-845-7521
WAAX-AM	570	Mark Bass	Jim Pruett	Rob Rosson	Music Director	205-543-9229
Gadsden	5000	P.O. Box 517		AL	35902	205-543-3279
WKXX-FM	102.9	Kerry Rich	Larry Logan	Kerry Rich	Music Director	205-442-3944
Gadsden	1100	P.O. Box 8405		AL	35902	205-442-7287
WQZX-FM	94.3	Bob Haynes	Mark Ritchie	Bob Haynes	Music Director	205-382-6633
Greenville	1750	205 W. Commerce		AL	36037	205-382-6634
WTWX-FM	95.9	Kerry Jackson	Kerry Jackson	Kerry Jackson	Music Director	205-582-4946
Guntersville	3000	P.O. Box 220		AL	35976	205-582-4347
WJBB-AM	1230	John Slatton	John Slatton	John Slatton	Music Director	205-486-2277
Haleyville	1000	Drawer 370		AL	35565	205-486-3905
WJBB-FM	92.7	John Slatton	John Slatton	John Slatton	Music Director	205-486-2277
Haleyville	3900	Drawer 370		AL	35565	205-486-3905
WERH-AM	970	James Fowler	James Fowler	Don Warren	Music Director	205-921-3481
Hamilton	5000	P.O. Box 1119		AL	35570	205-921-7187
WERH-FM	92.1	James Fowler	James Fowler	Don Warren	Music Director	205-921-3481
Hamilton	3000	P.O. Box 1119		AL	35570	205-921-7187
WBHP-AM	1230	Buster Pollard	Mack Bramlett	Mark Goodwin	Music Director	205-534-3521
Huntsville	1000	2101 Governor's Dr.		AL	35805	205-536-1329
WARF-AM	1240	Sonny Posey	Bill Watt	Sonny Posey	Music Director	205-221-2222
Jasper	1000	400 3rd. Ave.		AL	35501	205-384-6069
WFN-FM	95.3	Sonny Posey	Bill Watt	Sonny Posey	Music Director	205-221-2222
Jasper	2200	400 3rd. Ave.		AL	35501	205-384-6069
WINL-FM	98.5	Paul Bucurel	Jonathan Stewart	Paul Bucurel	Music Director	205-295-9851
Linden	100000	P.O. Box 480997		AL	36748	205-295-0330
WDWG-FM	104.1	Wayne Gardner	Jim Mahany	Renee' Kirby	Joyce Campbell	205-450-0100
Mobile	100000	555 Broadcast Drive		AL	36606	205-479-3418
WKSJ-AM	1270	Michelle Rouse	Scott Johnson	Mary Clark	Music Director	205-344-9900
Mobile	5000	917 West. Amer. Cir.	# 504	AL	36609	205-344-3525
WKSJ-FM	94.9	Michelle Rouse	Scott Johnson	Mary Clark	Jeff Funk	205-344-9900
Mobile	100000	917 West. Amer. Cir.	#504	AL	36609	205-344-3525
WZBA-FM	104.9	Paul Schultz	Mark Shannon	Katherine Maples	Music Director	205-639-1000
Mobile	33000	1073 Dawes Rd.		AL	36695	205-639-8959
WMFC-AM	1360	David Stewart	Carol Casey	Misty Armstrong	Music Director	205-575-3281
Monroeville	800	P.O. Box 645		AL	36460	205-575-3280
WMFC-FM	99.3	David Stewart	Carol Casey	Misty Armstrong	Music Director	205-575-3281
Monroeville	3000	P.O. Box 645		AL	36460	205-575-3280
WLWI-FM	92.3	David Coppock	Carson James	Rick Brown	Music Director	205-240-9274
Montgomery	100000	P.O. Box 4999		AL	36103	205-240-9219
WHIY-AM	1190	Ray Wallace	Teddy Wallace	Ray Wallace	Music Director	205-974-0681
Moulton	2500	P.O. Box 307		AL	35650	205-905-0103
WXKI-FM	103.1	Ray Wallace	Teddy Wallace	Ray Wallace	Music Director	205-947-0681
Moulton	6000	P.O. Box 307		AL	35650	205-905-0103

CALLS	FREQ	GM	PD	GSM	MD	PHONE
CITY	POWER	MAIL ADDRESS		STATE	ZIP	FAX
WSHK-FM	97.7	Mike Self	Randy Paul Stapleton	Kevin Self	Music Director	205-389-9700
Muscle Shoals	4500	P.O. Box 9797		AL	35662	205-389-9702
WTXT-FM	98.1	Kim Woodworth	Russ Williams	Kim Woodworth	Music Director	205-333-9800
North Port	88900	P.O. Box 1109		AL	35476	205-333-8834
WCRL-AM	1570	Danny Bentley	Danny Bentley	Jerry Hudson	Music Director	205-625-3333
Oneonta	1000	P.O. Box 490		AL	35121	205-625-5433
WKLD-FM	97.7	Danny Bentley	Danny Bentley	Jerry Hudson	Music Director	205-625-3333
Oneonta	530	P.O. Box 490		AL	35121	205-625-5433
WKKR-FM	97.7	Gary Fuller	Roy Harrison	Clarence Van Cure	Music Director	205-745-4656
Opelika	1330	P.O. Box 2329		AL	36803	205-749-1520
WAMI-AM	860	Bill Smith	Bill Smith	Sam Dozier	Music Director	205-493-3588
Opp	1000	P.O. Box 169		AL	36467	
WAMI-FM	102.3	Bill Smith	Bill Smith	Sam Dozier	Music Director	205-493-3588
Opp	3400	P.O. Box 169		AL	36467	
WGEA-AM	1150	Doc Parker	Doc Parker	Doc Parker	Music Director	205-684-7673
Ozark	1000	409 E. Broad St.		AL	36360	
WOAB-FM	104.9	Howard Parrish	Howard Parrish	Howard Parrish	Music Director	205-774-5600
Ozark	2500	P.O. Box 911		AL	36361	
WFHK-AM	1430	Lamar Williamson	Lamar Williamson	Lamar Williamson	Music Director	205-884-1430
Pell City	5000	P.O. Box 608		AL	35125	205-338-2238
WRMG-AM	1430	Maurice Fikes	Keith Ledbetter	Keith Ledbetter	Music Director	205-356-4458
Red Bay	3000	P.O. Box 656		AL	35582	
WELR-FM	102.3	Jim Vice	Don Strength	Jim Vice	Music Director	205-863-4139
Roanoke	9000	P.O. Box 709		AL	36274	205-863-2540
WXWY-AM	1000	Gordon Coley	Gordon Coley	Gordon Coley	Music Director	205-947-2346
Robertsdale	1000	P.O. Box 578		AL	36567	
WJRD-AM	920	Judy Horton	Judy Horton	Judy Horton	Music Director	205-332-0214
Russellville	1000	P.O. Box 518		AL	35653	205-331-9573
WKEA-FM	98.3	Ron Livengood	Rick Revera	Jennifer Griffin	Music Director	205-259-2341
Scottsboro	9000	Rt. 4		AL	35768	205-574-2156
WKZA-FM	101.7	Ron Livengood	Rick Revera	Jennifer Griffin	Music Director	205-259-2341
Scottsboro	531	Rt. 4		AL	35768	205-574-2156
WWIC-AM	1050	Greg Bell	Greg Bell	Russell Scivally	Music Director	205-259-1050
Scottsboro	1000	815 W. Willow St.		AL	35768	205-574-6397
WDXX-FM	100.1	Glen Hutton	George Henry	Glen Hutton	Music Director	205-875-3350
Selma	50000	505 Lauderdale St.		AL	36702	205-875-4254
WLAY-AM	1450	Jim Smith	Gary Murdock	Mark Allen Pyle	Music Director	205-383-2525
Sheffield	1000	P.O. Box 220		AL	35660	205-381-1450
WLAY-FM	105.5	Jim Smith	Gary Murdock	Mark Allen Pyle	Music Director	205-383-2525
Sheffield	530	P.O. Box 220		AL	35660	205-381-1450
WRSM-AM	1540	Herb Steadman	Herb Steadman	Herb Steadman	Music Director	205-648-3241
Sumiton	1000	Hull Rd.		AL	35148	205-648-3600
WEYY-FM	92.7	Jim Jacobs	Tom Kelly	Debbie Asay	Music Director	205-362-8890
Talladega	400	Drawer 329		AL	35160	205-362-3440
WTLS-AM	1300	Betty Butler	Betty Butler	Betty Butler	Music Director	205-283-6565
Tallassee	1000	Rt. 3, Box 129		AL	36078	
WJDB-AM	630	Ivey Griffin	Ivey Griffin	Ivey Griffin	Music Director	205-636-4438
Thomasville	1000	P.O. Box 219		AL	36784	205-636-4439
WJDB-FM	95.3	Ivey Griffin	Ivey Griffin	Ivey Griffin	Music Director	205-636-4438
Thomasville	3000	P.O. Box 219		AL	36784	205-636-4439
WTBF-AM	970	Asa Dudley	David Kirby	Jim Roling	Music Director	205-566-0300
Troy	5000	P.O. Box 747		AL	36081	205-566-0810
WACT-FM	105.5	Thomas Lich	Eric Adams	Johnny Price	Music Director	205-349-3200
Tuscaloosa	6000	P.O. Box 020126		AL	35401	205-752-9269
WVSA-AM	1380	Joel Camp	Billy Adams	Billy Adams	Music Director	205-695-9191
Vernon	5000	P.O. Box 630		AL	35592	205-695-9500
WKXM-AM	1300	Jack Mainord	Kenneth Jackson	Jack Mainord	Music Director	205-487-3261
Winfield	5000	P.O. Box 608		AL	35594	205-487-4693

ALASKA

KASH-FM	107.5	Andrew Lohman	Steve Chapman	Steve Hood	Music Director	907-522-1515
Anchorage	100000	1300 E. 68th St.	Suite 208	AK	99518	907-349-6801
KBRJ-FM	104.1	John Ruby	Cary Carigan	Lisa Hester	Music Director	907-522-3422
Anchorage	55000	11259 Tower Rd.		AK	99515	907-349-3299

CALLS	FREQ	GM	PD	GSM	MD	PHONE
CITY	POWER	MAIL ADDRESS		STATE	ZIP	FAX
KYAK-AM	650	Gary Donavan	Daryl Webster	Prudy Bowman	Music Director	907-272-5945
Anchorage	50000	500 L St., Ste. 200		AK	99501	907-272-5055
KLAM-AM	1450	J. R. Lewis	J. R. Lewis	J. R. Lewis	Music Director	907-424-3796
Cordova	250	Box 60		AK	99574	907-424-3737
KIAK-FM	102.5	Peter Van Nort	Peter Van Nort	Pete Hutton	Music Director	907-457-1921
Fairbanks	26300	Box 73410		AK	99707	907-457-2128
KPEN-FM	101.7	David Becker	Tim White	Glenn Hermann	Music Director	907-262-6000
Homer	25000	Box 109		AK	99603	907-235-6683
KTKU-FM	105.1	Steve Rhyner	Bob Wagner	Lisa Hester	Music Director	907-586-3630
Juneau	3840	3161 Channel Dr., Ste. 2		AK	99801	907-463-3685
KWHQ-FM	100.1	John Davis	Doug Johnson	Jim Wolverton	Music Director	907-283-9430
Soldotna	25000	HC 2, Box 852		AK	99669	907-283-9177
KVAK-AM	1230	Patrick Lynn	Partick Lynn	Patrick Lynn	Music Director	907-835-2405
Valdez	1000	Box 367		AK	99686	907-835-3882

ARIZONA

KFLG-AM	1000	Tammy Phillips	Gerald Stevens	Sales Manager	Music Director	602-763-2100
Bullhead City	1000	1343 Hancock Rd.		AZ	86442	602-763-3957
KFLG-FM	102.7	Tammy Phillips	Gerald Stevens	Sales Manager	Music Director	602-763-2100
Bullhead City	53000	1343 Hancock Rd.		AZ	86442	602-763-3957
KWAZ-FM	97.9	Steve Speck	Shawn McMaster	Steve Speck	Music Director	602-763-5586
Bullhead City	4250	1531 Jill Way Suite 5		AZ	86426	
KKER-FM	105.5	Pat Hess	Joaquin Haro	Pat Hess	Music Director	602-836-7779
Casa Grande	1900	177 W. Cottonwood Ln.	Suite 1	AZ	85222	602-836-2040
KVRD-FM	105.7	Richard Dehnert	Mark Bachman	Jackie Bessler	Music Director	602-634-2286
Cottonwood	3000	Box 187		AZ	86326	602-634-0583
KDAP-FM	96.5	Howard Henderson	Howard Henderson	Howard Henderson	Music Director	602-364-3484
Douglas	3000	Box 1179		AZ	85608	602-364-3483
KAFF-AM	930	Guy Christian	Program Director	Ken Brown	Music Director	602-774-5231
Flagstaff	5000	Box 1930		AZ	86002	602-779-2988
KAFF-FM	92.9	Guy Christian	Program Director	Ken Brown	Music Director	602-774-5231
Flagstaff	100000	Box 1930		AZ	86002	602-779-2988
KGMN-FM	99.9	Lowell Patton	Ken Campbell	Rita Johnson	Music Director	602-753-9100
Kingman	910	812 E. Beale St.		AZ	86401	602-753-1978
KQSS-FM	98.3	Bill Taylor	Bill Taylor	Bill Taylor	Music Director	602-425-7186
Miami	3000	Box 292		AZ	85539	
KPGE-AM	1340	Dan Brown	Lance Newman	Dan Brown	Music Director	602-645-8181
Page	1000	Box CC		AZ	86040	602-645-3347
KLPZ-AM	1380	Penny Dickson	Keith Douglas	Penny Dickson	Music Director	602-669-9274
Parker	2500	816 6th St.		AZ	85344	602-669-9300
KMOG-AM	1420	Mike Farrell	Randy Roberson	Blaine Kimball	Music Director	602-474-5214
Payson	2500	H.C.R. 44-A		AZ	85541	602-474-5215
KRIM-FM	104.3	Marilynn Van Wagner	Marilynn Van Wagner	Marilynn Van Wagner	Music Director	602-474-0822
Payson	100000	Box 2579		AZ	85547	602-474-0970
KMLE-FM	107.9	Bruce Blevins	Alan Sledge	Don Seidholz	Music Director	602-264-0108
Phoenix	100000	645 E. Missouri	Suite 244	AZ	85012	602-230-2116
KNOT-AM	1450	William Payne	Paul Hurt	William Payne	Music Director	602-445-6880
Prescott	1000	Box 151		AZ	86302	602-445-6852
KNOT-FM	99.1	William Payne	Paul Hurt	William Payne	Music Director	602-445-6880
Prescott	6000	Box 151		AZ	86302	602-445-6852
KCUZ-AM	1490	Bob Jones	Jonathan Weid	Steve Nunn	Music Director	602-428-0916
Safford	1000	Box 1330		AZ	85546	602-428-5396
KFMM-FM	99.1	Janet Thompson	Jonathan Weid	Steve Nunn	Music Director	602-428-0916
Safford	50000	Box 1330		AZ	85546	602-428-5396
KXKQ-FM	94.1	Tom Armshaw	Reed Richins	Tom Armshaw	Music Director	602-428-1230
Safford	100000	Drawer L		AZ	85546	602-428-1311
KVSL-AM	1450	Hugh Williams	Hugh Williams	Sandy Keele	Music Director	602-537-2921
Show Low	1000	300 E. Savage		AZ	85901-3714	
KZUA-FM	92.1	Rich Jones	Program Director	Sales Manager	Music Director	602-537-0448
Show Low	3000	308 E. North White	Mountain Road	AZ	85901	
KTAN-AM	1420	Sam Young	Program Director	Mike Maffia	Music Director	602-458-4313
Sierra Vista	1500	Box 2770		AZ	85636	602-458-4317
KWCD-FM	92.3	Sam Young	Program Director	Michael Maffia	Music Director	602-458-4313
Sierra Vista	50	Box 2770		AZ	85636	602-458-4317

CALLS	FREQ	GM	PD	GSM	MD	PHONE
CITY	POWER	MAIL ADDRESS		STATE	ZIP	FAX
KRVZ-AM	1400	Ted Barbone	Ted Barbone	Ted Barbone	Music Director	602-333-2080
Springerville	1000	Box 1069		AZ	85938	
KCWW-AM	1580	Michael Owens	Larry Daniels	Bob Podolsky	Music Director	602-966-6236
Tempe	50000	600 E. Gilbert Dr.		AZ	85281	602-260-0022
KNIX-FM	102.5	Michael Owens	Larry Daniels	Bob Podolsky	Music Director	602-966-6236
Tempe	100000	600 E. Gilbert Dr.		AZ	85281	602-260-0022
KAVV-FM	97.7	Paul Lotsof	Paul Lotsof	Paul Lotsof	Music Director	602-586-2397
Tucson	630	Box 18899		AZ	85731	
KCDA-FM	97.5	Tom Hassy	Mike Gabrielson	Lori Hassy	Music Director	602-326-8788
Tucson	3000	2716 N. Country Club		AZ	85716	602-326-9655
KCRZ-FM	107.5	Thomas Rockler	Thomas Rockler	Thomas Rockler	Music Director	602-888-2385
Tucson	14500	Box 50006		AZ	85703	602-887-6397
KCUB-AM	1290	Jamie Slone	Herb Crowe	Keith Samuels	Music Director	602-887-1000
Tucson	5000	Box 50006		AZ	85703	602-887-6397
KIIM-FM	99.5	Jamie Slone	Herb Crowe	Keith Samuels	Music Director	602-887-1000
Tucson	93000	Box 50006		AZ	85703	602-887-6397
KTIM-AM	1250	Harold Shumway	Cindy Dickey	Michael Shumway	Music Director	602-684-7804
Wickenburg	350	801 W. Wickenburg Way		AZ	85358	602-684-7805
KHIL-AM	1250	Glenn Nelson	Jeff Hazelton	Glenn Nelson	Music Director	602-384-4626
Willcox	5000	Box 1250		AZ	85644	602-384-4627
KTNN-AM	660	Tazbah McCullah	Michael D. Moore	Sales Manager	Music Director	602-871-2666
Window Rock	50000	Box 2569		AZ	86515	602-871-3479
KINO-AM	1230	Loy Englehart	John Abrahamson	Steve Adams	Music Director	602-289-3364
Winslow	1000	Drawer K		AZ	86047	602-289-3366
KTTI-FM	95.1	Jane Mullen	Mike Stanhope	Jane Mullen	Music Director	602-782-4355
Yuma	25000	1320 S. 4th Ave.		AZ	85364	602-782-7237

ARKANSAS

KVRC-AM	1240	Eddy Graham	Eddy Graham	Jerry Westmoreland	Music Director	501-246-4561
Arkadelphia	1000	P.O. Box 40		AR	71923	
KARQ-FM	92.1	Loren Hinton	Steve Pearce	Loren Hinton	Music Director	501-898-3624
Ashdown	3000	P.O. Box 705		AR	71822	501-898-6435
KWOZ-FM	103.3	Gary Bridgeman	Ben Johnson	Gary Bridgeman	Music Director	501-793-4196
Batesville	100000	P.O. Box 2276		AR	72503	501-793-5222
KZLE-FM	93.1	Diane Vinson	David Paul	Diane Vinson	Music Director	501-793-3861
Batesville	10000	P.O. Box 2077		AR	72503	501-793-4437
KTHS-AM	1480	Tom Earls	Jim Earls	Carol Autry	Music Director	501-423-2147
Berryville	5000	P.O. Box 191		AR	72616	501-423-2146
KTHS-FM	107.1	Tom Earls	Jim Earls	Carol Autry	Music Director	501-423-2147
Berryville	3600	P.O. Box 191		AR	72616	501-423-2146
KHLS-FM	96.3	Ed White	Keith Cole	Ed White	Music Director	501-762-2093
Blytheville	100000	P.O. Box 989		AR	72315	501-763-8459
KQMC-FM	102.3	John Harper	Joy Rogers	John Harper	Music Director	501-734-1570
Brinkley	3000	P.O. Box 44		AR	72021	
KAMD-AM	910	Bill Snearly	Greg Arnold	Clay Sanford	Music Director	501-836-5091
Camden	5000	113 Madison		AR	71701	501-836-8196
KCXY-FM	95.3	Gary Terrell	Craig Taylor	Pat Free-Walker	Music Director	501-836-9567
Camden	1000	P.O. Box 956		AR	71701	501-836-9500
KWEH-FM	97.1	Bill Snearly	Greg Arnold	Clay Sanford	Music Director	501-836-5091
Camden	39000	113 Madison		AR	71701	501-836-8196
KZIG-AM	89.9	Becky Sisk	Dave Fisher	Dave Fisher	Music Director	501-283-5331
Cave City	3500	P.O. Box 190		AR	72521	501-283-5394
KLYR-AM	1360	Randy Forester	Randy Forester	Jay Davis	Music Director	501-754-3092
Clarksville	500	P.O. Box 188		AR	72830	
KLYR-FM	92.7	Randy Forester	Randy Forester	Jay Davis	Music Director	501-754-3092
Clarksville	3000	P.O. Box 188		AR	72830	
KHPQ-FM	92.1	Sid King	Sid King	Dennis Veazey	Music Director	501-745-4474
Clinton	3000	P.O. Box 33		AR	72031	501-745-4084
KFCA-AM	1330	Mike Harrison	Elaine Harrison	Mike Harrison	Music Director	501-327-6611
Conway	500	P.O. Box 1266		AR	72033	
KTOD-FM	92.7	Mike Harrison	Elaine Harrison	Mike Harrison	Music Director	501-327-6611
Conway	3400	P.O. Box 1266		AR	72033	
KBKG-FM	93.5	Jim Atkins	Scott Key	Trisha Dawson	Music Director	501-857-6646
Corning	3000	P.O. Box 398		AR	72422	

CALLS	FREQ	GM	PD	GSM	MD	PHONE
CITY	POWER	MAIL ADDRESS		STATE	ZIP	FAX
KCCB-AM	1260	Jim Atkins	Scott Key	Trisha Dawson	Music Director	501-857-6646
Corning	1000	P.O. Box 398		AR	72422	
KAGH-AM	800	Barry Medlin	Russ Miller	Charlie Park	Music Director	501-364-2181
Crossett	250	P.O. Box 697		AR	71635	501-364-2183
KAGH-FM	104.9	Barry Medlin	Russ Miller	Charlie Park	Music Director	501-364-2181
Crossett	3000	P.O. 697		AR	71635	501-364-2183
KDQN-AM	1390	Jay Bunyard	Jon Bunyard	Steve Cole	Music Director	501-642-2446
De Queen	3000	P.O. Box 311		AR	71832	501-642-2442
KDQN-FM	92.7	Jay Bunyard	Jon Bunyard	Steve Cole	Music Director	501-642-2446
De Queen	3000	P.O. Box 311		AR	71832	501-642-2442
KXFE-FM	107.1	Craig Eastham	Hal Graves	Miles Thomas	Music Director	501-382-5606
Dumas	2750	P.O. Box 720		AR	71639	501-382-6369
KBYB-FM	96.1	Gary Terrell	Craig Terrell	Pat Free-Walker	Music Director	501-862-9696
El Dorado	100000	P.O. Box 1624		AR	71731	501-862-7727
KIXB-FM	103.3	Bob Parks	Don Travis	Bob Parks	Music Director	501-864-0103
El Dorado	100000	2525 Northwest Ave.		AR	71730	501-863-4555
KKIX-FM	103.9	Doug Whitman	Eric Marshall	Jeff Wood	Music Director	501-521-0104
Fayetteville	100000	P.O. Box 104		AR	72702	
KBJT-AM	1570	Gary Coates	Carna Coates	Gary Coates	Music Director	501-352-7137
Fordyce	1000	303 Spring St.		AR	71742	501-352-7139
KQEW-FM	101.7	Gary Coates	Carna Coates	Gary Coates	Music Director	501-352-7137
Fordyce	3000	303 Spring St.		AR	71742	501-352-7139
KBFC-FM	93.5	Jeff Fogg	Jeff Fogg	Richard Benson	Music Director	501-633-1252
Forrest City	25000	501 E. Broadway		AR	72335	501-633-9500
KMAG-FM	99.1	Del Williams	Mark Scott	Tony Montgomery	Music Director	501-782-8888
Fort Smith	100000	423 Garrison Ave.		AR	72901	501-785-5946
KTCS-AM	1410	Lee Young	Mac Remington	Lee Young	Music Director	501-646-6151
Fort Smith	1000	P.O. Box 6321		AR	72906	501-646-3509
KTCS-FM	99.9	Lee Young	Mac Remington	Lee Young	Music Director	501-646-6151
Fort Smith	36000	P.O. Box 6321		AR	72906	501-646-3509
KWXE-FM	104.5	Polly Nichols	Polly Nichols	Polly Nichols	Music Director	501-356-2151
Glenwood	3000	P.O. Box S		AR	71943	
KWXI-AM	670	Polly Nichols	Polly Nichols	Polly Nichols	Music Director	501-356-2151
Glenwood	5000	P.O. Box S		AR	71943	
KYXK-FM	92.7	Phil Robken	Phil Robken	Phil Robken	Music Director	501-353-2927
Gurdon	3000	P.O. Box 149		AR	71743	
KCWD-FM	96.1	Tom Arnold	Tom Arnold	Tom Arnold	Music Director	501-741-1402
Harrison	8000	600 S. Pine St.		AR	72601	501-741-9702
KHOZ-FM	102.9	W.J. Wheeler	Bob Mitchel	Linda Choate	Music Director	501-741-2302
Harrison	100000	P.O. Box 430		AR	72601	501-741-3299
KAWW-AM	1370	David Lee	Doug Holt	Layne Tubbs	Music Director	501-362-5863
Heber Springs	1000	P.O. Box 324		AR	72543	501-362-5864
KAWW-FM	96.7	David Lee	Doug Holt	Layne Tubbs	Music Director	501-362-5863
Heber Springs	3000	P.O. Box 324		AR	72543	501-741-3299
KCRI-FM	103.1	Jim Howe	Sean Clancy	Jim Howe	Music Director	501-338-8331
Helena	13000	P.O. Box 430		AR	72342	501-338-8332
KFFA-AM	1360	Tim Howe	Sean Clancy	Tim Howe	Music Director	501-338-8361
Helena	1000	P.O. Box 430		AR	72342	501-338-8332
KHPA-FM	104.9	Rob Hill	Mark Hobson	Sales Manager	Music Director	501-777-8868
Hope	3000	P.O. Box 424		AR	71801	501-777-8888
KTPA-AM	1370	Rob Hill	Mark Hobson	Sales Manager	Music Director	501-777-8868
Hope	1000	P.O. Box 424		AR	71801	501-777-8888
KXAR-AM	1490	Bill Hoglund	Mark Keith	Mark Keith	Music Director	501-777-3601
Hope	690	P.O. Box 320		AR	71801	501-777-3535
KBHS-AM	590	George Donley	Rob Swinney	George Donley	Music Director	501-623-6661
Hot Springs	5000	P.O. Box 6021		AR	71902	
KQUS-FM	97.5	Jim Kellstrom	Darin Ray	Tom Woerpel	Music Director	501-525-9700
Hot Springs	100000	P.O. Box 160		AR	71951	501-525-9739
KFIN-FM	107.9	Clyde Bass	David Austin	Sales Manager	Music Director	501-932-1079
Jonesboro	100000	403 W. Parker Rd.		AR	72401	501-932-0892
KWEZ-FM	106.7	Doug Moulds	Mark Ford	Carla Sizemore	Music Director	501-935-3279
Jonesboro	6000	P.O. Box 1199		AR	72401	501-935-7035
KMVK-FM	106.7	Jay Werth	Ken Wall	Carla Milligan	Music Director	501-227-9696
Little Rock	16000	P.O. Box 96		AR	72203	501-228-9547

CALLS	FREQ	GM	PD	GSM	MD	PHONE
CITY	POWER	MAIL ADDRESS		STATE	ZIP	FAX
KSSN-FM	95.7	Jay Werth	Greg Mozingo	Paul Massey	Music Director	501-227-9696
Little Rock	100000	P.O. Box 96		AR	72203	501-228-9547
WBSL-AM	1190	Dan Diamond	Dan Diamond	Dan Diamond	Music Director	601-467-1190
Little Rock	5000	415 Main Street		AR	72201-3828	501-467-5295
KVMA-AM	630	Ken Sibley	Dan Gregory	Ken Sibley	Music Director	501-234-5862
Magnolia	1000	P.O. Box 430		AR	71753	501-234-5865
KZHE-FM	100.5	Dave Sehon	Dave Sehon	Dave Sehon	Music Director	501-234-7790
Magnolia	50000	909 E. Main St.		AR	71753	501-234-7791
KBOK-AM	1310	Kermit Richardson	Kermit Richardson	Larry Mann	Music Director	501-332-6981
Malvern	1000	1402 Hwy. 270 N.		AR	72104	501-332-8558
KBOK-FM	93.3	Kermit Richardson	Kermit Richardson	Larry Mann	Music Director	501-332-6981
Malvern	5800	1402 Hwy. 270 N.		AR	72104	501-332-8558
KAMS-FM	95.1	Robert Eckman	Dave Watson	Robert Eckman	Music Director	417-264-7211
Mammoth Spring	100000	P.O. Box 193		AR	72554	417-264-7212
KVSA-AM	1220	Abbott Kinney	Abbott Kinney	Abbott Kinney	Music Director	501-222-4200
McGehee	1000	P.O. Box 110		AR	71654	
KENA-FM	101.7	Ed Stevenson	Renee Williams	Chris Daniel	Music Director	501-394-1450
Mena	3000	P.O. Box 1450		AR	71953	501-394-1459
KXSA-FM	103.1	Ed Davis	Ross Carpenter	Ed Davis	Music Director	501-367-8528
Monticello	5500	537 W. Gaines		AR	71655	501-367-8526
KVOM-AM	800	Stan Willis	Dick Bailey	Harold Nichols	Music Director	501-354-2484
Morrilton	250	P.O. Box 541		AR	72110	501-354-5629
KVOM-FM	101.7	Stan Willis	Dick Bailey	Harold Nichols	Music Director	501-354-2484
Morrilton	6000	P.O. Box 541		AR	72110	501-354-5629
KPFM-FM	105.5	Stewart Brunner	Roger Lowery	Stewart Brunner	Music Director	501-425-5100
Mountain Home	33400	P.O. Box 930		AR	72653	501-424-2137
KTLO-AM	1240	Bob Knight	Brad Haworth	Danny Ward	Music Director	501-425-3101
Mountain Home	1000	P.O. Box C		AR	72653	501-424-4314
KBHC-AM	1260	Pete Gathright	Rick Castleberry	Rick Castleberry	Music Director	501-845-3601
Nashville	500	1513 S. 4th St.		AR	71852	501-845-3680
KMTB-FM	95.3	Greg Bobo	John Sheldon	Nancy Frohmappel	Music Director	501-845-1195
Nashville	4680	P.O. Box 95		AR	71852	501-845-1767
KOKR-FM	100.7	Dale Gardner	Heath Shelby	Dale Gardner	Music Director	501-523-5891
Newport	4100	P.O. Box 520		AR	72112	501-523-5893
KDDK-FM	100.3	Wally Tucker	Ted Jones	Stephanie Sherwin	Chris Torrick	501-372-7740
North Little Rock	44200	314 Main		AR	72114	501-372-7787
KDYN-AM	1540	Jerry Dietz	Jerry Dietz	Jerry Dietz	Music Director	501-667-4567
Ozark	500	P.O. Box 1086		AR	72949	501-667-5214
KDYN-FM	96.7	Jerry Dietz	Jerry Dietz	Jerry Dietz	Music Director	501-667-4567
Ozark	3600	P.O. Box 1086		AR	72949	501-667-5214
KDRS-AM	1490	Jim Adkins	Lisa Shewell	Jim Adkins	Music Director	501-236-7627
Paragould	1000	P.O. Box 117		AR	72451	501-239-4583
KLQZ-FM	107.1	Jim Adkins	Lisa Shewell	Jim Adkins	Music Director	501-236-7627
Paragould	1924	P.O. Box 117		AR	72451	501-239-4583
KPBQ-FM	101.3	Colon Johnston	Colon Johnston	Colon Johnston	Music Director	501-535-1241
Pine Bluff	25000	P.O. Box 7096		AR	71611	501-535-1272
KPOC-AM	1420	Tim Scott	Tim Scott	Jamie Ward	Music Director	501-892-5234
Pocahontas	1000	P.O. Box 508		AR	72455	501-892-2576
KPOC-FM	103.9	Tim Scott	Tim Scott	Jamie Ward	Music Director	501-892-5234
Pocahontas	3000	P.O. Box 508		AR	72455	501-892-2576
KAMO-AM	1390	Dewey Johnson	Mitchell Johnson	Randy Jordan	Music Director	501-636-4611
Rogers	1000	4001 W. Walnut		AR	72756	501-631-6902
KAMO-FM	94.3	Dewey Johnson	Mitchell Johnson	Randy Jordan	Music Director	501-636-4611
Rogers	5200	4001 W. Walnut		AR	72756	501-631-6902
KLTK-AM	1140	Jeff Hutton	Jeff Hutton	Jeff Hutton	Music Director	501-271-8223
Rogers	210	5409 W. Dogwood St.		AR	72756	
KWMQ-FM	100.3	Jeff Hutton	Jeff Hutton	Jeff Hutton	Music Director	501-271-8223
Rogers	3000	5409 W. Dogwood St.		AR	72756	
KCJC-FM	100.9	Dewey Johnson	Mitchell Johnson	Sales Manager	Music Director	501-968-6816
Russellville	6000	P.O. Box 2350		AR	72801	501-968-2946
KSAR-FM	95.9	James Bragg	Ken Loggans	James Bragg	Music Director	501-895-2665
Salem	2500	P.O. Box 458		AR	72576	501-895-4088
KAPZ-AM	710	John Paul Capps	George Hays	Ron Price	Music Director	501-268-0596
Searcy	250	P.O. Box 1488		AR	72143	501-268-3838

CALLS	FREQ	GM	PD	GSM	MD	PHONE
CITY	POWER	MAIL ADDRESS		STATE	ZIP	FAX
KKSY-FM	107.1	John Paul Capps	George Hays	Ron Price	Music Director	501-268-0596
Searcy	3000	P.O. Box 1488		AR	72143	501-268-3838
KWCK-AM	1300	Alan Risner	Brent Scott	Alan Risner	Music Director	501-268-7123
Searcy	5000	PO Box 1300		AR	72145	501-279-2900
KWCK-FM	99.9	Alan Risner	Brent Scott	Alan Risner	Music Director	501-268-7123
Searcy	50000	100 E. Arch		AR	72143	501-279-2900
KUOA-AM	1290	Carl McQuay	Carl McQuay	Ken Flory	Music Director	501-524-3154
Siloam Springs	5000	P.O. Box 3145,	John Brown University	AR	72761	501-524-6335
KBEV-FM	104.9	Tom Browne	Tom Browne	Susan Duffy Parker	Music Director	501-750-4108
Springdale	2750	1180 W. Sunset		AR	72764	501-751-8636
KQXK-AM	1590	Tom Browne	Tom Browne	Susan Duffy Parker	Music Director	501-750-4108
Springdale	2750	1180 W. Sunset		AR	72764	501-751-8636
KWAK-AM	1240	Scott Siler	Scott Siler	Scott Siler	Music Director	501-673-1595
Stuttgart	1000	P.O. Box 907		AR	72160	501-673-8445
KKYR-AM	790	Craig Reininger	Gary Lawrence	Ed Torres	Music Director	501-772-3771
Texarkana	1000	2324 Arkansas Blvd.		AR	75502	501-772-0364
KRWA-FM	103.1	General Manager	Program Director	Sales Manager	Music Director	501-637-2199
Waldron	3000	P.O. Box 909		AR	72958	501-637-4190
KRLW-AM	1320	Lance Brown	Lance Brown	Lance Brown	Music Director	501-886-6666
Walnut Ridge	1000	P.O. Box 30		AR	72476	
KRLW-FM	106.3	Lance Brown	Lance Brown	Lance Brown	Music Director	501-886-6666
Walnut Ridge	3000	P.O. Box 30		AR	72476	
KWRF-AM	860	Jimmy Sledge	Gwen Sledge	Jimmy Sledge	Music Director	501-226-2653
Warren	250	1255 N. Myrtle		AR	71671	501-226-2508
KWRF-FM	105.5	Jimmy Sledge	Gwen Sledge	Jimmy Sledge	Music Director	501-226-2653
Warren	3000	1255 N. Myrtle		AR	71671	501-226-2508
KWYN-AM	1400	Bob Caldwell	Steve Gadberry	Steve Chapman	Music Director	501-238-8141
Wynne	1000	P.O. Box 789		AR	72396	501-238-5997
KCTT-FM	97.7	Glen Adams	Glen Adams	Glen Adams	Music Director	501-449-4001
Yellville	2450	P.O. Box 100		AR	72687	

CALIFORNIA

KYAX-FM	94.5	Bill Hansen	Carol Irwin	Carol Irwin	Music Director	916-233-3570
Alturas	51660	Box 570		CA	96101	916-233-5570
KAHI-AM	950	John Davison	Dan Songer	John Felt	Music Director	916-885-5636
Auburn	5000	1230 High St. Ste. 120		CA	95603	916-885-0166
KCWR-AM	550	Evan Bridwell	Evan Bridwell	Richard Trejo	Music Director	805-326-1011
Bakersfield	5000	3223 Sillect Ave.		CA	93308	805-328-7503
KNOB-AM	1050	Bob Turner	Bob Turner	Bob Turner	Music Director	805-325-5805
Bakersfield	10000	Box 9775		CA	93389	805-325-5806
KTIE-FM	107.1	Evan Bridwell	Evan Bridwell	Richard Trejo	Music Director	805-326-101
Bakersfield	3000	3223 Sillect Ave.		CA	93308	805-328-7503
KUZZ-FM	107.9	Evan Bridwell	Evan Bridwell	Richard Trejo	Music Director	805-326-1011
Bakersfield	5800	3223 Sillect Ave.		CA	93308	805-328-7503
KSZL-AM	1230	Steve Hess	Bob Jordon	Richard Korzuch	Music Director	619-256-2121
Barstow	1000	29000 Radio Rd.		CA	92311	619-256-5090
KTOT-FM	101.7	Vern Thompson	Program Director	Sales Manager	Music Director	909-866-3434
Big Bear Lake	90	Box 2810		CA	92315	
KIBS-FM	100.7	John Young	Joe Siorella	Jeff Marsell	Music Director	619-873-6324
Bishop	1000	Box 757		CA	93515	619-872-2639
KROP-AM	1300	Steve Stodelle	Noel Kelly	Allan Stelmach	Music Director	619-344-1300
Brawley	1000	Box 238		CA	92227	619-344-1763
KZLA-FM	93.9	J.D. Freeman	R.J. Curtis	Nancy Lichter	Music Director	818-842-0500
Burbank	18700	4000 W. Alameda Ave.	6th floor	CA	91505	818-845-7136
KAVA-AM	1450	Mark Collins	Bill Baker	Mark Collins	Music Director	916-335-4515
Burney	1000	37185 Park Ave.		CA	96013	
KALF-FM	95.7	Laura Wilkinson	Tim Taylor	Lisa Hamilton	Music Director	916-343-5253
Chico	7000	312 Otterson, Ste. F		CA	95928	916-343-5491
KHSL-AM	1290	Gus Smith	John Antonellia	Phil Paperman	Music Director	916-893-8926
Chico	5000	3490 Silverbell Rd.		CA	95926	916-893-8937
KKCY-FM	103.1	Gary Katz	Program Director	Gary Katz	Music Director	916-342-2200
Chico	1300	Box 7568		CA	95927	916-342-2260
KKFO-AM	1470	Ann Zawila	Ann Zawila	Ann Zawila	Music Director	209-935-1470
Coalinga	500	152 E. Elm Ave.		CA	93210	

CALLS	FREQ	GM	PD	GSM	MD	PHONE
CITY	POWER	MAIL ADDRESS		STATE	ZIP	FAX
KNGS-FM	100.1	Ann Zawila	Ann Zawila	Ann Zawila	Music Director	209-935-1470
Coalinga	3000	152 E. Elm Ave.		CA	93210	
KFRG-FM	95.1	Tom Hoyt	Lee Logan	Richard McIntosh	Don Jeffry	909-825-9525
Colton	50000	900 E. Washington	Suite 315	CA	92324	909-825-0441
KOOJ-FM	92.7	Tom Hoyt	Lee Logan	Richard McIntosh	Don Jeffry	909-825-9525
Colton	3000	900 E. Washington	Suite 315	CA	92324	909-825-0441
KPOD-FM	97.9	Bill Stamps	Bill Stamps	Susan Miller	Music Director	707-464-3183
Crescent City	25000	825 Mason Mall		CA	95531	707-465-6703
KWST-FM	94.5	Cal Mendel	Cal Mendel	Cal Mendel	Music Director	619-352-2277
El Centro	50000	Box 1018		CA	92244	619-352-1430
KOWF-FM	92.1	Mike Means	Norman Barton	Sales Manager	Kim Cooper	619-745-8511
Escondido	17	1523 E. Valley Pkwy.		CA	92027	619-745-5828
KEKA-FM	101.5	Hugo Papstein	Hugo Papstein	Brian Papstein	Music Director	707-442-5744
Eureka	100000	1101 Marsh Rd.		CA	95501	
KRED-AM	1480	Dan Hoff	Dan Hoff	Kathy Murphy	Music Director	707-443-1621
Eureka	5000	5640 S. Broadway		CA	95503	
KRED-FM	92.3	Dan Hoff	Dan Hoff	Kathy Murphy	Music Director	707-443-1621
Eureka	25000	5640 S. Broadway		CA	95503	
KFRE-AM	940	Al Grosby	Jerry Lee	Rita Walls	Music Director	209-441-7600
Fresno	50000	999 N. Van Ness Ave.		CA	93728	209-441-7606
KNAX-FM	97.9	Al Grosby	Greg Edwards	Rita Walls	Music Director	209-441-7600
Fresno	2090	999 N. Van Ness Ave.		CA	93728	209-441-7606
KSXS-FM	93.7	Al Smith	Ken Boesen	Chris Pacheco	Scott Stevens	209-266-5800
Fresno	68000	1110 E. Olive Ave.		CA	93728	209-266-3714
KNCO-FM	94.3	Steve Brock	Steve Brock	Steve Brock	Music Director	916-272-3424
Grass Valley	250	1255 E. Main St., Ste.A		CA	95945	916-272-2872
KHYE-FM	105.7	Jerry Regier	Kristine Turner	Jerry Regier	Music Director	909-925-9000
Hemet	170	2615 W. Devonshire		CA	92545	909-658-0385
KMIX-AM	1390	Bob Salmon	Jim Doman	Karen Wolff	Music Director	209-883-0433
Hughson	5000	Box 1120		CA	95326	209-883-4433
KMIX-FM	98.3	Bob Salmon	Jim Dorman	Karen Wolff	Music Director	209-883-0433
Hughson	2000	Box 1120		CA	95326	209-883-4433
KCNQ-FM	102.5	Ray Klotz	Ray Klotz	Ray Klotz	Music Director	619-379-5636
Lake Isabella	130	Box 3434		CA	93240	619-379-5638
KQLB-FM	106.9	J.J. Encarnacao	John Whala	John Whala	Music Director	209-827-0101
Los Banos	6000	401A Pacheco Blvd.		CA	93635	209-826-1906
KUBB-FM	96.3	Julie Campbell	Sandy Bryan	Sharon Creswell	Music Director	209-383-1580
Merced	1950	1735 Canal St.		CA	95340	209-723-8461
KATM-FM	103.3	Scott Mahalick	Program Director	Bruno Lumetti	Randy Black	209-523-7756
Modesto	50000	1581 Cummins Dr	Suite 135	CA	95358	209-522-2061
KTNS-AM	1090	Larry Gamble	Lisa Carter	Sales Manager	Music Director	209-683-5107
Oakhurst	500	Box 1912		CA	93644	209-683-5488
KIKF-FM	94.3	Art Astor	Craig Powers	Mary Stanley	Music Director	714-835-1300
Orange	3000	2 City Blvd. E., Ste.183		CA	92668	714-937-1262
KCMJ-AM	1140	Ed Groppo	Gary Demaroney	Bruce Johnson	Music Director	619-320-6818
Palm Springs	10000	490 S. Farrell Dr.		CA	92262	619-320-1493
KPLM-FM	106.1	General Manager	Program Director	Sales Manager	Music Director	619-320-4550
Palm Springs	50000	Box 1825		CA	92263	619-320-3037
KTPI-FM	103.1	Tom Caulins	Joe Waldman	Sales Manager	Music Director	805-274-1031
Palmdale	1900	190 Sierra Court #B-2		CA	93550	805-275-1017
KHSL-FM	103.5	Gus Smith	John Antonellia	Phil Paperman	Music Director	916-893-8926
Paradise	1610	Box 489		CA	95929	916-893-8937
KEWB-FM	94.7	Roy Leffel	Gary Moore	Roy Leffel	Music Director	916-243-5392
Redding	4200	1538 Market St.		CA	96001	916-244-5807
KNCQ-FM	97.3	Craig McCarthy	Gary Popejoy	Steve Thomas	Music Director	916-244-9700
Redding	28000	1588 Charles Dr.		CA	96003	916-244-9707
KLOA-FM	104.9	Roy Mayhugh	Eric Kauffman	Eric Kauffman	Music Director	619-375-8888
Ridgecrest	750	731 Balsam		CA	93555	
KRPQ-FM	104.9	Ron Castro	Ron Castro	Gary Steel	Music Director	707-584-1058
Rohnert Park	340	6640 Redwood Dr.	Suite 202	CA	94928	707-584-7944
KNCI-FM	105.1	Chuck Goldman	Program Director	Bruce Cambern	Jennifer Wood	916-923-9230
Sacramento	50000	Box 60408		CA	95860	916-923-9202
KRAK-FM	98.5	Chuck Goldmark	Program Director	Bruce Cambern	Tom Adams	916-923-9230
Sacramento	50000	Box 60408		CA	95860	916-923-9202

CALLS	FREQ	GM	PD	GSM	MD	PHONE
CITY	POWER	MAIL ADDRESS		STATE	ZIP	FAX
KTOM-AM	1380	Caren Petrulo	Johnny Morgan	Caren Petrulo	Music Director	408-422-7484
Salinas	5000	Box 81380		CA	93912	408-422-5544
KTOM-FM	100.7	Caren Petrulo	Johnny Morgan	Caren Petrulo	Music Director	408-422-7484
Salinas	910	Box 81380		CA	93912	408-422-5544
KHTX-FM	97.5	Jeff Saglo	Bryan Jackson	Bob Sweet	Music Director	909-384-9750
San Bernardino	68000	Box 50005		CA	92412	909-884-5844
KSON-AM	1240	Mike Stafford	Mike Shepard	J. Infantine	Music Director	619-299-1240
San Diego	92168	Box 889004		CA	92168	619-543-1353
KSON-FM	97.3	Mike Stafford	Mike Shepard	J. Infantine	Music Director	619-299-1240
San Diego	50000	Box 889004		CA	92168	619-543-1353
KNEW-AM	910	Julie Kahn	Alan Sledge	Sales Manager	Music Director	415-291-0202
San Francisco	5000	750 Battery St., Ste.200		CA	94111	415-395-9886
KSAN-FM	94.9	Julie Kahn	Alan Sledge	Sales Manager	Music Director	415-291-0202
San Francisco	30000	750 Battery St., Ste.200		CA	94111	415-395-9886
KYCY-FM	93.3	Tom Matheson	Larry Pareigis	Ginger Keas	Larry Pareigis	415-391-9330
San Francisco	50000	500 Washington St	Fourth Floor	CA	94111	415-951-2325
KRTY-FM	95.3	Greg Herpin	Julie Stevens	Greg Herpin	Music Director	408-293-8030
San Jose	370	Box 995		CA	95108	408-293-6124
KDDB-FM	92.5	Joe McMahon	Tom Keffury	Dave Garrison	Music Director	805-781-2750
San Luis Obispo	4400	4115 Broad St., Ste. B4		CA	93406	805-781-2758
KIXT-FM	107.3	Guy Hackman	Jonathan Harte	Kyle Ronemus	Music Director	805-543-9400
San Luis Obispo	4200	1880 Santa Barbara St.		CA	93401	805-543-0787
KKJG-FM	98.1	Wayne Foster	John Katz	Steve McGavren	Music Director	805-541-8798
San Luis Obispo	3600	396 Buckley Rd.		CA	93401	805-541-9331
KKSB-AM	1290	Guy Erway	Guy Erway	Guy Erway	Music Director	805-568-1444
Santa Barbara	500	1330 Cacique		CA	93103	805-564-4489
KSNI-FM	102.5	Alice Bayliss	Andy Morris	Gary Casper	Music Director	805-925-2582
Santa Maria	13600	2215 Skyway Dr.		CA	93455	805-928-1544
KROR-FM	106.9	John Davis	Deanne Davis	Cheryl King	Music Director	619-365-0891
Sierra Madre	4000	PO Box 128		CA	91025-0128	619-365-7792
KVML-AM	1450	Randolph Holder	Rich Allen	Karen Nicholson	Music Director	209-533-1450
Sonora	1000	342 S. Washington St.		CA	95370	209-533-9520
KFMR-FM	100.1	Susan Carson	Arthur Morrison	Susan Carson	Music Director	209-462-5367
Stockton	6000	1120 N. San Joaquin St.		CA	95202	209-462-7959
KJDX-FM	93.3	Rod Chambers	Hugh Hardaway	Rod Chambers	Music Director	916-257-2121
Susanville	100000	3015 Johnstonville Rd.		CA	96130	916-257-6955
KJUG-AM	1270	Wayne Foster	Larry Santiago	Kelly Fiscus	Music Director	209-686-2866
Tulare	5000	717 N. Mooney Blvd.		CA	93274	209-686-5265
KJUG-FM	106.7	Wayne Foster	Larry Santiago	Kelly Fiscus	Music Director	209-686-2866
Tulare	1200	717 N. Mooney Blvd.		CA	93274	209-686-5265
KQPM-FM	105.9	Robert Cross	Greg Allen	Bob Cross	Music Director	707-468-5336
Ukiah	2500	Box 838		CA	95482	707-468-5361
KUKI-FM	103.3	General Manager	Mark Williamson	Annie Huntley	Music Director	707-462-4771
Ukiah	1900	1400 Kuki Lane		CA	95482	707-463-5852
KHAY-FM	100.7	David Loe	Mark Hill	Cynthia Ginn	Music Director	805-642-8595
Ventura	39000	Box 699		CA	93002	805-656-5838
KATJ-FM	100.7	Scott Brody	Kari Lynn	Linda Griggs	Music Director	619-245-2212
Victorville	85	Box 1428		CA	92392	619-245-8012
KIXA-FM	106.5	Steve Stephenson	B.J. Kelly	June Blue	Music Director	619-241-1313
Victorville	150	12370 Hesperia Rd.	Suite 17	CA	92392	619-241-0205
KIXW-FM	107.3	Jeff Stalkin	B.J. Kelly	June Blue	Music Director	619-241-1313
Victorville	2500	12370 Hesperia Rd.	Suite 17	CA	92392	619-241-0205
KZXY-AM	960	Jeff Stalkin	B.J. Kelly	June Blue	Music Director	619-241-1313
Victorville	5000	12370 Hesperia Rd.	Suite 17	CA	92392	619-241-0205
KPIG-FM	107.5	Leo Kesselman	Laura Hopper	Ed Monroe	Music Director	408-722-9000
Watsonville	2850	1110 N. Main, Ste. 16		CA	95076	408-722-7548
KWHO-FM	102.3	Tom Erickson	Tom Erickson	Michelle Cloutier	Music Director	916-926-5946
Weed	5500	Box 1023		CA	96094	916-926-0830
KIQS-FM	105.5	Anthony Rusnak	Peggy Rusnak	Anthony Rusnak	Music Director	916-934-4654
Willows	5400	118 W. Sycamore		CA	95988	916-934-4656
KSyc-AM	1490	Gary Hawke	Gary Hawke	Cheri Hawke	Music Director	916-842-4158
Yreka	1000	316 Lawrence Lane		CA	96097	916-842-7635
KUBA-AM	1600	Robert Harlan	Dave Bear	R.J. Blount	Music Director	916-673-1600
Yuba City	5000	Drawer 232		CA	95992	916-673-4768

CALLS	FREQ	GM	PD	GSM	MD	PHONE
CITY	POWER	MAIL ADDRESS		STATE	ZIP	FAX
COLORADO						
KGIW-AM	1450	Neil Hammer	Patsy Garcia	Helen Lozoya	Music Director	719-589-6644
Alamosa	1000	Box 179		CO	81101	719-589-0993
KNAB-AM	1140	Betty Bailey	Betty Bailey	Betty Bailey	Music Director	719-346-8600
Burlington	1000	Box 516		CO	80807	719-346-8656
KRLN-FM	103.9	Ed Norden	Ed Norden	Peggy Hitchcock	Music Director	719-275-7488
Canon City	3000	1615 Central		CO	81212	719-275-5132
KHII-FM	105.5	General Manager	Program Director	Sales Manager	Music Director	719-632-1515
Colorado Springs	409	3 S. 7th St.		CO	809	719-475-0815
KIKX-FM	102.7	Bob Gourley	Charlie Cassidy	Jerry Grant	Music Director	719-594-9000
Colorado Springs	100000	5145 Centennial Blvd.		CO	80919	719-594-9006
KKCS-AM	1460	Bob Gourley	Charlie Cassidy	Jerry Grant	Music Director	719-594-9000
Colorado Springs	5000	5145 Centennial Blvd.		CO	80919	719-594-9006
KKCS-FM	101.9	Bob Gourley	Charlie Cassidy	Jerry Grant	Music Director	719-594-9000
Colorado Springs	79000	5145 Centennial Blvd.		CO	80919	719-594-9006
KRDO-AM	1240	Neil Klockziem	Lee Stewart	John Savage	Music Director	719-632-1515
Colorado Springs	1000	3 S. 7th St.		CO	80905	719-520-9374
KRTZ-FM	98.7	Lan Degeneres	Steve Rose	Lan Degeneres	Music Director	303-565-6565
Cortez	27000	Box XX		CO	81321	303-565-8567
KRAI-AM	550	Frank Hanel	Brad Thomas	Frank Hanel	Music Director	303-824-6574
Craig	5000	Box 65		CO	81626	303-879-3677
KTMG-AM	1370	Ed Marshall	Trent Marshall	Todd Marshall	Music Director	303-769-4402
Deer Trail	5000	Drawer A		CO	80105	303-769-4787
KDTA-AM	1400	Brad Link	H.K. Swindler	Brad Link	Music Director	303-874-4411
Delta	1000	Box 452		CO	81416	
KYGO-AM	1600	Bob Call	Chuck St. John	Steve Price	Music Director	303-321-0950
Denver	5000	1095 S. Monaco Pkwy		CO	80224	303-321-3383
KYGO-FM	98.5	Bob Call	John St. John	Steve Price	Music Director	303-321-0950
Denver	100000	1095 S. Monaco Pkwy		CO	80224	303-321-3383
KRSJ-FM	100.5	John Mackley	Dave Bray	Sales Manager	Music Director	303-247-4464
Durango	100000	Drawer P		CO	81302	303-247-1005
KGLL-FM	96.1	Gary Buchanan	Randy Robbins	Mark Warren	Music Director	303-223-0435
Fort Collins	100000	5125 S. College Ave.		CO	80525	303-223-3857
KFTM-AM	1400	Debbie Quick	Roger Morgan	Sonja Holden	Music Director	303-867-5674
Fort Morgan	1000	Box 430		CO	80701	303-867-5675
KSIR-AM	1010	General Manager	Program Director	Sales Manager	Music Director	303-876-7271
Fort Morgan	10000	231 Main St.		CO	80701-2148	303-842-4135
KMTS-FM	92.7	Alan Bell	Alan Bell	Sales Manager	Music Director	303-945-9124
Greenwood Springs	3000	Box 1028		CO	81602	303-945-5409
KEKB-FM	99.9	Dick Maynard	Ed Chandler	Martey Miller	Music Director	303-243-3699
Grand Junction	79000	315 Kennedy		CO	81501	303-243-0567
KGRE-AM	1450	Keith Ashton	Keith Ashton	Keith Ashton	Music Director	303-356-1450
Greeley	1000	Box 1199		CO	80632	303-356-1452
KVLE-FM	102.3	Marty Weyl	Dale Dickson	Marty Weyl	Music Director	303-641-3225
Gunnison	3000	Box 808		CO	81230	303-641-0094
KBLJ-FM	92.1	Paul Coates	Joe Konicek	Paul Coates	Music Director	719-384-5456
La Junta	3000	Box 485		CO	81050	719-384-5450
KMLR-AM	920	Bill Arnold	Program Director	Bill Arnold	Music Director	719-336-2206
Lamar	5000	Box 890		CO	81052	719-336-7973
KSEC-FM	93.3	Bill Arnold	Program Director	Bill Arnold	Music Director	719-336-2206
Lamar	100000	Box 890		CO	81052	719-336-7973
KVAY-FM	105.7	Larry Bauer	Chris Bauer	Larry Bauer	Music Director	719-336-8734
Lamar	100000	Box 1176		CO	81052	719-336-5977
KLMO-AM	1060	Bill Stewart	Bill Stewart	Bill Stewart	Music Director	303-776-2323
Longmont	10000	Box 799		CO	80501	
KSLV-AM	1240	Gerald Vigil	Program Director	Karl Keller	Music Director	719-852-3581
Monte Vista	1000	Box 631		CO	81144	719-852-3583
KKXX-FM	94.1	Steven Glasmann	Wes Smith	Jim Chaplin	Music Director	303-249-4646
Montrose	31500	Box 970		CO	81402	303-249-2229
KPAG-AM	1400	Harvey L. Twite	Harvey L. Twite	Jeff Cox	Music Director	303-264-2121
Pagosa Springs	1000	Box 840		CO	81147	303-264-4466
KRQS-FM	106.3	Harvey L. Twite	Harvey L. Twite	Jeff Cox	Music Director	303-264-2121
Pagosa Springs	255	Box 840		CO	81147	303-264-4466

CALLS	FREQ	GM	PD	GSM	MD	PHONE
CITY	POWER	MAIL ADDRESS		STATE	ZIP	FAX
KCCY-FM	96.9	Olene Greenwood	Dave Moore	Gary Dall	Music Director	719-545-2080
Pueblo	58300	106 W. 24th St.		CO	81003	719-543-9898
KNKN-FM	107.1	Mark Hand	Jay Diamond	Lorri Froehlich	Music Director	719-543-5900
Pueblo	3000	Box 236		CO	81002	719-543-7609
KBCR-AM	1230	Tom Palmer	Scott Ramsay	Tom Palmer	Music Director	303-879-2270
Steamboat Spgs.	1000	Box 774050		CO	80477	303-879-1404
KSBT-FM	96.7	Tom Palmer	Scott Ramsay	Tom Palmer	Music Director	303-879-2270
Steamboat Spgs.	870	Box 774050		CO	80477	303-879-1404
KNNG-FM	104.7	General Manager	Don Gilbert	Sales Manager	Music Director	303-522-1607
Sterling	100000	Box 830		CO	80751	303-522-1322
KSTC-AM	1230	General Manager	Don Gilbert	Sales Manager	Music Director	303-522-1607
Sterling	1000	Box 830		CO	80751	303-522-1322
KZDG-FM	92.5	General Manager	Bob Young	Greg Hoffman	Music Director	303-451-6100
Thornton	57045	9351 Grant St.,Ste.600		CO	80229	303-457-1773
KCRT-AM	1240	Lory Phillips	David Phillips	David Phillips	Music Director	719-846-3355
Trinidad	250	100 Fisher Dr.		CO	81082	719-846-4711
KSPK-FM	102.3	Mark Bossert	J.J. Valentine	Kim Lucero	Music Director	719-738-3636
Walsenburg	17000	516 Main St.		CO	81089	719-738-2010
KUAD-FM	99.1	Dan Conway	Carl Lewis	Dan Conway	Music Director	303-493-1170
Windsor	100000	600 Main St.		CO	80550	303-686-7419
KRDZ-AM	1440	Bob Zellmer	Robb Zellmer	Robb Zellmer	Music Director	303-332-4171
Wray	5000	Box 466		CO	80758	
WCTY-FM	97.7	Jim Reed	Jim Reed	John London	Music Director	203-887-3511
Norwich	1900	Cuprak Rd.		CT	06360	203-886-7649
WKZE-AM	1020	Pamela Chassin	Dale Jones	Drew Wilder	Music Director	203-364-5800
Sharon	2500	67 Main St.		CT	06069	203-364-0129
WVYZ-FM	92.5	Steve Gilmore	Dale Carter	Jim Simonetti	Music Director	203-755-3111
Waterbury	17800	1 Broadcast Lane		CT	06706	203-574-3025

DISTRICT OF COLUMBIA

WAMU-FM	88.5	Ken Hodgson	Steve Palmer	Laura Murray	Music Director	202-885-1030
Washington	50000	4400 Mass. Ave. NW		DC	20016	
WMZQ-AM	1390	Charlie Ochs	Gary McCartie	Nancy Bryant	Music Director	202-362-8330
Washington	5000	5513 Conn. Ave. NW		DC	20015	202-966-2679
WMZQ-FM	98.7	Charlie Ochs	Gary McCartie	Nancy Bryant	Music Director	202-362-8330
Washington	50000	5513 Conn. Ave.NW		DC	20015	202-966-2679

DELAWARE

WSD-FM	94.7	Chris Walus	Sky Phillips	Martha Burns	Music Director	302-734-5816
Dover	50000	Drawer B		DE	19903	302-674-8621
WSBL-FM	97.9	Crystal Layton	Ken Gough	Crystal Layton	Music Director	302-436-9725
Selbyville	3000	Box 379		DE	19975	302-436-9726

FLORIDA

WKHF-AM	1390	William F. Fowler	Clay Williams	Sales Manager	Music Director	813-452-6162
Avon Park	1000	801 U.S. 27 S., Ste. 5		FL	33825	813-452-0858
WPHK-FM	102.3	Harry Hagan	Cathy Hagan	Harry Hagan	Music Director	904-674-5101
Blountstown	3000	269 Kelly Ave.		FL	32424	904-674-2965
WYBT-AM	1000	Harry Hagan	Cathy Hagan	Harry Hagan	Music Director	904-674- 5101
Blountstown	1000	269 Kelly Ave.		FL	32424	904-674-2965
WLQH-AM	940	Donna Stacy	Donna Stacy	Donna Stacy	Music Director	904-493-4011
Chiefland	1000	Box 99		FL	32626	904-493-9943
WLQH-FM	97.3	Donna Stacy	Donna Stacy	Donna Stacy	Music Director	904-493-4011
Chiefland	6000	Box 99		FL	32626	904-493-9943
WBGC-AM	1240	Homer Rhoden	Dan Solomon	Homer Rhoden	Music Director	904-638-0234
Chipley	1000	902 South Blvd.		FL	32428	
W AFC-FM	106.3	Robbie Castellanos	Robbie Castellanos	Robbie Castellanos	Music Director	813-983-6106
Clewiston	3000	116 Commercio St.		FL	33440	813-983-6109
WAAZ-FM	104.7	Jim Whitaker	Jim Whitaker	Dutch Van	Music Director	904-682-3040
Crestview	30000	Box 267		FL	32536	904-682-5232
WJSB-AM	1050	Jim Whitaker	Jim Whitaker	Dutch Van	Music Director	904-682-3040
Crestview	3100	Box 267		FL	32536	904-682-5232

CALLS	FREQ	GM	PD	GSM	MD	PHONE
CITY	POWER	MAIL ADDRESS		STATE	ZIP	FAX
WDFL-AM	1240	Jerry Prater	Jerry Prater	Ray Stanfield	Music Director	904-498-0304
Cross City	1000	Box 2220		FL	32628	
WDFL-FM	106.3	Jerry Prater	Jerry Prater	Ray Stanfield	Music Director	904-498-0304
Cross City	4500	Box 2220		FL	32628	
WDCF-AM	1350	Jeff Collins	David Sharp	Julianne Schrader	Music Director	904-567-5683
Dade City	1000	37905 WDCF Dr.		FL	33525	904-567-5532
WGNE-FM	98.1	Bob Lima	Jim King	Bob Mello	Music Director	904-239-9836
Daytona Beach	50000	340 S. Beach St.		FL	32114	904-239-9898
WMMK-FM	92.1	Rick Anderson	Sam Faulk	Pete Norden	Music Director	904-837-0101
Destin	25000	Box 817		FL	32540	904-837-7621
WHEW-FM	101.9	Robert Hecksher	Simon Train	Kathleen Hecksher	Music Director	813-332-2102
Fort Meyers	5000	2835 Hanson St.		FL	33901	
WMYR-AM	1410	Robert Hecksher	Simon Train	Kathleen Hecksher	Music Director	813-332-2102
Fort Meyers	5000	2835 Hanson St.		FL	33901	
WCKT-FM	107.1	Scott Frothingham	Doc Dailey	Scott Frothingham	Gator Michaels	813-275-5107
Fort Myers	25500	4048 Evans Ave.	Suite 308	FL	33901	813-275-4669
WWGR-FM	101.9	Bernie Brobst	Paul Orr	Marty Fishman	B.J. Odom	813-936-2599
Fort Myers	100000	4210 Metro Parkway	Suite 210	FL	33916	813-936-0977
WAVW-FM	101.7	Jim Pagano	John Anthony	Patty Williams	Music Director	407-567-1055
Fort Pierce	3100	6690 N. US 1		FL	34946	407-595-0214
WYGC-FM	100.9	Mel Clark	Doug Rockwell	Jim Siwy	Music Director	904-375-1317
Gainesville	3000	4424 NW 13th St	Suite C-5	FL	32609	904-375-6961
WXOF-FM	97.1	Yulee Commander	Chuck Britton	Yulee Commander	Music Director	904-746-0090
Hernando	5100	2480 N. Essex Ave.		FL	34442	904-746-4344
WKIS-FM	99.9	Jeff Greenhawg	Bob McKay	Mark Freedman	Music Director	305-431-6200
Hollywood	100000	9881 Sheridan St.		FL	33024	
WCRJ-AM	1530	Glenn Black	Lee Shannon	Jim Hughes	Music Director	904-786-9088
Jacksonville	50000	5900 Pickettville Rd.		FL	32254	904-786-9180
WQIK-FM	99.1	Les Samuels	Program Director	Buc Weatherby	Music Director	904-388-7711
Jacksonville	100000	5555 Radio Lane		FL	32205	904-384-0859
WROO-FM	107.3	Linda Byrd	John Richards	Maggie McDaniel	Music Director	904-636-0507
Jacksonville	100000	8386 Bay Meadows Rd.	Suite 107	FL	32256	904-636-0522
WKLG-FM	102.1	Douglas D. LaRue	Program Director	Pamela Bunch	Music Director	305-451-1778
Key Largo	50000	Box 457		FL	33037	305-451-5005
WQLC-FM	102.1	Bob Hendrickson	Scott Berns	Kathy Dee Johnson	Music Director	904-752-0960
Lake City	9000	Rt. 13, Box 318		FL	32055	904-752-9861
WPCV-FM	97.5	Art Rowbotham	Dick Goleno	Art Rowbotham	Dave Wright	813-682-8184
Lakeland	100000	404 W. Lime St.		FL	33806	813-683-2409
WQBQ-AM	1410	Jeff Harper	Jeff Harper	Jeff Harper	Music Director	904-787-1410
Leesburg	5000	10401-328 Hwy 441		FL	34788	904-787-4446
WQHL-FM	98.1	George Day	George Day	Jack Hall	Music Director	904-362-1250
Live Oak	50000	Box 130		FL	32060	904-364-3504
WJXR-FM	92.1	Greg Perich	Gary Williams	Bonnie Thompson	Music Director	904-259-2292
Maccleenny	25000	28 W. Macclenny Ave.	Suite 9	FL	32063	
WFFG-AM	1300	James McGarry	James McGarry	Joe Nascone	Music Director	305-743-5563
Marathon	2500	Box 488		FL	33050	305-743-9441
WJAQ-FM	100.9	Lina Parish	Lina Parish	Lina Parish	Music Director	904-482-3046
Marianna	2500	Box 569		FL	32447	904-526-7702
WMOP-AM	900	Richard Andrews	M.J. Lucas	Richard Andrews	Music Director	904-732-2010
Ocala	3200	Box 3930		FL	32678	904-732-6261
WTRS-FM	102.3	John Rutledge	Tommy Rockwell	John Rutledge	Pam Grey	904-732-9877
Ocala	50000	3357 SW 7th St.		FL	34474	904-622-6675
WOKC-FM	103.1	Al Stokes	Rick Stokes	Barbara Ann Stokes	Music Director	813-763-3181
Okeechobee	3000	Box 1247		FL	34973	813-763-6036
WCFB-FM	94.5	Rich Reis	Steve Kelly	Bill Hendrich	Music Director	407-297-0945
Orlando	100000	4192 John Young Pkway		FL	32804	407-291-4879
WFTV-AM	1080	Ed Allmon	Ed Allmon	Ed Allmon	Music Director	407-847-4422
Orlando	10000	Box 555519		FL	32855	
WWKA-FM	92.3	Rich Reis	Program Director	Bill Hendrich	Music Director	407-298-9292
Orlando	100000	4192 John Young Pkway		FL	32804	407-291-4879
WBXM-FM	102.7	Lou Mahacek	Program Director	Truman Conley	Music Director	904-994-5357
Pace	100000	1687 Quintet Rd.		FL	32571	904-994-7191
WIYD-AM	1260	Ronald Tumlin	Robert Henry	Mary Makie	Music Director	904-325-4556
Palatka	1000	Box 918		FL	32178	904-328-5161

CALLS	FREQ	GM	PD	GSM	MD	PHONE
CITY	POWER	MAIL ADDRESS		STATE	ZIP	FAX
WPLK-AM	800	Wayne Bullock	George Duck	Wayne Bullock	Music Director	904-325-5800
Palatka	1000	Box 335		FL	32178	904-328-8725
WAKT-FM	105.1	Tom DiBacco	Randy Rose	Kim Styles	Music Director	904-769-2299
Panama City	50000	2316 W. 23rd St., Ste. A		FL	32405	904-763-5489
WPAP-FM	92.5	Lyn Hindsman	Chuck Francis	Pat Quark	Music Director	904-769-1408
Panama City	100000	Caller Box 2288		FL	32402	904-769-0659
WOWW-FM	107.3	Mike McGough	Paula Peterson	Mike Bates	Music Director	904-434-7388
Pensacola	100000	4220 N. Davis Hwy		FL	32503	904-434-7394
WNFK-FM	105.5	Don Hughes	Don Hughes	Jeff Hodges	Music Director	904-584-2972
Perry	2450	Box 779		FL	32347	904-584-4616
WPRY-AM	1400	Don Hughes	DonHughes	Jeff Hodges	Music Director	904-584-2972
Perry	1000	Box 779		FL	32347	904-584-4616
WIKX-FM	92.9	Mike Moody	Barry Smith	David Ayers	Music Director	813-639-1188
Saint Gordo	50000	4810 Deltona Dr.		FL	33950	813-639-6742
WGWD-FM	93.3	Monte Bitner	Monte Bitner	Monte Bitner	Music Director	904-627-7086
Quincy	6000	Box 919		FL	32351	904-627-3422
WHKR-FM	102.7	Robert Rowland, Sr.	Bob Thomas	Doug Peralta	Music Director	407-639-1176
Rockledge	50000	Box 7010		FL	32955	407-639-1027
WAOC-AM	1420	Kenneth Stein	Kenneth Stein	Kenneth Stein	Music Director	904-797-4444
Saint Augustine	4000	567 Lewis Point Rd. Ext		FL	32086	904-797-3446
WQYK-FM	99.5	Jay Miller	Beecher Martin	Louis Albertini	Music Director	813-576-6055
Saint Petersburg	100000	9450 Koger Blvd.		FL	33702	813-577-1324
WWOJ-FM	106.3	John Meder	J.J. Kale	John Meder	Music Director	813-452-1063
Sebring	2360	3750 US 27 N., Ste. 1		FL	33870	813-382-1982
WPIK-FM	102.5	Jerry Parrish	Damon Collins	Jerry Parrish	Music Director	305-745-9988
Summerland Key	50000	Box 420249		FL	33042	305-745-4165
WHKX-FM	99.9	David Parnigoni	Jennifer Bell	Linda Presley	Music Director	904-422-2100
Tallahassee	50000	345 Office Plaza Dr.		FL	32301	904-878-3292
WINT-FM	94.9	David Lowe	Tim Mercer	Judy Bailey	Music Director	904-386-6143
Tallahassee	98000	325 John Knox Rd.,	E-200	FL	32303	904-385-8789
WDAE-AM	1250	Jay Cook	Joe Montione	Nick Puddicombe	Music Director	813-289-0455
Tampa	5000	504 Reo St.		FL	33609	
WRBQ-FM	104.7	David Manning	Dale Mitchell	Valerie Hawkins	Ronnie Lane	813-287-1047
Tampa	100000	5510 Gray St., Ste. 130		FL	33609	813-282-3299
WCWB-FM	101.7	Joel Sens	Jesse Miller	Jerry Allen	Music Director	904-463-1345
Trenton	3000	Box 1197		FL	32693	904-463-6920
WCTQ-FM	92.1	Dave McClure	John Brooks	Lenore Leopold	Music Director	813-484-2636
Venice	6000	282 N. Auburn Rd.		FL	34292	
WZZS-FM	106.9	General Manager	Program Director	Sales Manager	Music Director	813-494-4111
Wauchula	6000	Box 908		FL	33873	813-494-4443
WIRK-FM	107.9	Lee Strasser	Ron Brooks	Lee Strasser	Music Director	407-965-9211
West Palm Beach	100000	Box 20389		FL	33416	407-965-9233

GEORGIA

WKAK-FM	101.7	Bob Roddy	Dottie Davis	Dean Burke	Music Director	912-436-7233
Albany	3000	Box 2407		GA	31703	912-888-6018
WWGS-FM	100.3	Scott Davis	Jim Jacobs	Lee Clark	Music Director	912-382-1100
Albany	100000	PO Box 3106		GA	31706-3106	912-382-1234
WDEC-FM	94.3	Steve Lashley	John Bell	Renee Beckton	Music Director	912-924-1290
Americus	3000	605 McGarran St.		GA	31709	912-928-3579
WISK-FM	98.7	Robert Lashley	Thurston Clary	Steve Lashley	Music Director	912-924-6500
Americus	25000	Box 727		GA	31709	912-928-2337
WNGC-FM	95.5	Larry England	Sabrina Gibbons	Dick Mattocks	Music Director	706-549-1340
Athens	100000	850 Bobbin Mill Rd.		GA	30610	706-546-0441
WKHX-AM	590	Norm Schrutt	Neil McGinley	Bill Bear	Music Director	404-955-0101
Atlanta	5000	210 Interstate N.	6th Floor	GA	30339	404-850-0101
WKHX-FM	101.5	Norm Schrutt	Neil McGinley	Bill Bear	Music Director	404-955-0101
Atlanta	100000	210 Interstate N.	6th Floor	GA	30339	404-850-0101
WYAY-FM	106.7	Norman Schrutt	Neil McGinley	Diane Dalton	Music Director	404-955-0101
Atlanta	100000	210 Interstate N.	6th Floor	GA	30339	404-850-0101
WBAF-AM	1090	Charles Waters	Marc Stevens	Charles Waters	Music Director	404-358-1090
Barnesville	1000	645 Forsyth St.		GA	30204	
WBYZ-FM	94.5	Peggy Miles	Peggy Miles	Peggy Miles	Music Director	912-367-3000
Baxley	100000	Box 389		GA	31513	912-367-9779

CALLS	FREQ	GM	PD	GSM	MD	PHONE
CITY	POWER	MAIL ADDRESS		STATE	ZIP	FAX
WKUB-FM	105.1	Troy Mattox	Ray Williamson, Jr.	Jim Miller	Music Director	912-449-3391
Blackshear	25000	Box 112		GA	31516	912-449-6284
WBBK-FM	93.1	General Manager	Program Director	Sales Manager	Music Director	912-723-2677
Blakely	3000	Box 879		GA	31723	912-725-2678
WPPL-FM	103.9	Robert P. Schwab, Sr.	Barry Newman	Robert P. Schwab, Sr.	Music Director	706-632-9775
Blue Ridge	3900	Box 938		GA	30513	706-632-5922
WBGJ-FM	102.5	Marty Rowland	Jim Scott	Jim Squires	Music Director	912-267-1025
Brunswick	100000	253 Hwy. 82		GA	31525	912-267-0908
WGRA-AM	790	General Manager	Program Director	Sales Manager	Music Director	912-377-4392
Cairo	1000	Box 120		GA	31728	912-377-4564
WJTH-AM	900	Sam Thomas	Keith Thomas	Sam Thomas	Music Director	706-629-6397
Calhoun	1000	Box 1119		GA	30703	
WBTR-FM	92.1	Jim Martin	Kim Stevens	Mike McCormick	Music Director	404-832-9685
Carrollton	580	Box 569		GA	30117	404-830-7625
WLBB-AM	1100	Mary Ann Myers	Mitch Gray	Sales Manager	Music Director	404-832-7041
Carrollton	1000	Box 890		GA	30117	404-832-2593
WYXC-AM	1270	Julia Frew	John Frew	John Frew	Music Director	404-382-1270
Cartersville	500	1410 Hwy 411 NE		GA	30120	404-386-7350
WGAA-AM	1340	Frank Burgess	Connie Thumma	Sales Manager	Music Director	404-748-1340
Cedartown	1000	Box 167		GA	30125	404-748-1341
WCLA-FM	107.3	Don Sports	Ida Mae Sports	Don Sports	Music Director	912-739-3035
Claxton	25000	Box 427		GA	30417	912-739-0050
WVMG-AM	1440	Charles G. Hill	Don Richardson	Martha Shirah	Music Director	912-934-4548
Cochran	1000	Box 570		GA	31014	
WVMG-FM	96.7	Charles G. Hill	Don Richardson	Martha Shirah	Music Director	912-934-4548
Cochran	3000	Box 570		GA	31014	
WKCN-FM	99.3	Wayne Bishop	Dave Kelly	Susan Breazeale	Jody Van Allin	706-596-9000
Columbus	50000	1353 13th Ave.		GA	31901	706-660-4634
WSTH-FM	106.1	General Manager	Alan Dean	Ed Pepie	Jesse James	706-596-5100
Columbus	100000	Box 1640		GA	31992	706-596-5115
WJJC-AM	1270	Herb Hattaway	Keith Parnell	Herb Hattaway	Music Director	706-335-3155
Commerce	5000	Box 379		GA	30529	
WKKN-FM	98.3	Jim Jennings	Ray Walsh	Frank Eagle	Music Director	912-276-0306
Cordele	3000	Box 460		GA	31015	912-276-0073
WCON-AM	1450	Bobbie Foster	Bobbie Foster	Bobbie Foster	Music Director	706-778-2241
Cornelia	1000	Box 100		GA	30531	706-778-0576
WCON-FM	99.3	Bobbie Foster	Bobbie Foster	Bobbie Foster	Music Director	706-778-2241
Cornelia	19000	Box 100		GA	30531	706-778-0576
WCUG-AM	850	Scott Mullis	Scott Mullis	Scott Mullis	Music Director	912-732-3725
Cuthbert	500	Box 348		GA	31740	
WDGR-AM	1210	Phil Castlebury	Joyce Jordon	Larry Gee	Music Director	706-864-4477
Dahlonega	10000	Box 1210		GA	30533	
WQMT-FM	98.9	Jerry Bryson	Jerry Bryson	Debra Parker	Music Director	706-278-9950
Dalton	3000	716 S. Thorton		GA	30720	706-272-7966
WOKA-FM	106.7	Lauren Nobles	Walter Minix	Bob Coffee	Music Director	912-384-8153
Douglas	100000	433-B Peterson Ave.		GA	31533	912-383-6328
WQZY-FM	95.9	Jamie Holt	Steve Lawson	Ann Everly	Music Director	912-272-8896
Dublin	88000	Box 130		GA	31040	912-275-4657
WXTI-AM	1230	Mike Kirby	Steve O'Neal	Mike Kirby	Music Director	912-272-4282
Dublin	700	Box 967		GA	31040	912-275-3592
WUFF-AM	710	Gene Rogers	Gene Rogers	Gene Rogers	Music Director	912-374-3437
Eastman	2500	Box 4097		GA	31023	912-374-3585
WUFF-FM	97.5	Gene Rogers	Gene Rogers	Gene Rogers	Music Director	912-374-3437
Eastman	4600	Box 4097		GA	31023	912-374-3585
WWRK-FM	92.1	Mickey Palmer	Scott Smith	Mel Stovall	Music Director	706-283-1400
Elberton	3000	Box 638		GA	30635	706-283-8710
WLJA-AM	1560	Bobbie Rucker	Bobbie Rucker	Bobbie Rucker	Music Director	706-276-2016
Ellijay	1000	Box 545		GA	30540	
WLJA-FM	93.5	Bobbie Rucker	Bobbie Rucker	Bobbie Rucker	Music Director	706-276-2016
Ellijay	6000	box 545		GA	30540	
WOKF-FM	92.5	Michelle Lloyd	Bean Bodine	Michelle Lloyd	Music Director	912-496-3511
Folkston	6000	Box 777		GA	31537	912-496-3116
WHIE-AM	1320	Fred Watkins	Fred Watkins	Fred Watkins	Music Director	404-227-9451
Griffin	5000	Drawer G		GA	30224	

CALLS	FREQ	GM	PD	GSM	MD	PHONE
CITY	POWER	MAIL ADDRESS		STATE	ZIP	FAX
WKLY-AM	980	Brian Hicks	Brian Hicks	Brian Hicks	Music Director	706-376-2233
Hartwell	1000	Box 636		GA	30643	706-376-3100
WVOH-FM	93.5	John Hewlett	Wilbur Heath	John Hewlett	Music Director	912-375-4511
Hazlehurst	3000	Box 757		GA	31539	
WHVL-FM	104.7	General Manager	Program Director	Sales Manager	Music Director	912-368-3399
Hinesville	6000	Box 615		GA	31313	
WJGA-FM	92.1	Don Earnhart	Don Earnhart	Susanne Earnhart	Music Director	404-775-3151
Jackson	2150	Box 3878		GA	30233	404-957-9915
WLOP-AM	1370	Butch Hubbard	Jim Nesmith	Butch Hubbard	Music Director	912-427-3711
Jesup	5000	Box 647		GA	31545	912-427-3712
WKBX-FM	106.3	Jim Steele	Bruce O'Connell	Doug Vaught	Music Director	912-729-6000
Kingsland	3000	Box 2525		GA	31548	
WQCH-AM	1590	Rich Gwyn	Rich Gwyn	Rich	Music Director	706-638-3276
La Fayette	5000	Box 746		GA	30728	
WPLO-AM	610	Lan Anthony	Kurt Andrews	Bobby Johnson	Music Director	404-963-2222
Lawrence	1500	Box 246		GA	30246	404-962-4864
WPEH-AM	1420	Ott Stephens	Wendell Stephens	Ott Stephens	Music Director	912-625-7248
Louisville	1000	Box 425		GA	30434	912-625-7249
WPEH-FM	92.1	Ott Stephens	Wendell Stephens	Ott Stephens	Music Director	912-625-7248
Louisville	3000	Box 425		GA	30434	912-625-7249
WBBT-AM	1340	Harry Thompson	Earl Averett	Mike Thompson	Music Director	912-526-8122
Lyons	1000	901 N. Victory Dr.		GA	30436	912-526-8123
WLYU-FM	100.9	Harry Thompson	Earl Averett	Mike Thompson	Music Director	912-526-8122
Lyons	3000	901 N. Victory Dr.		GA	30436	912-526-8123
WDEN-FM	105.3	Douglas Grimm	Gerry Marshall	Leigh Herd	Music Director	912-745-3383
Macon	50000	173 1st St.		GA	31201	912-745-9693
WMKS-FM	92.3	Randy Sheffield	Program Director	Ed Parker	Music Director	912-784-9230
Macon	3000	3083 Pio Nono Ave.		GA	31206	912-784-1974
WQXM	1120	Wayne Sawyer	Dave Stewart	Wayne Sawyer	Music Director	912-741-1120
Macon	10000	RR 006 Box 735		GA	31201-9580	912-741-2293
WYTH-AM	1250	Jim Small	Jim Small	Jim Small	Music Director	706-342-1250
Madison	1000	Box 635		GA	30650	706-342-1752
WYSC-FM	95.3	Ken Howard	Jamie Hussey	Larie Owens	Music Director	912-868-5611
McRae	3000	Box 247		GA	31055	
WKZR-FM	102.3	Dale Van Cantfort	Scott McCloud	Randy Beasley	Music Director	912-452-0586
Milledgeville	3300	1250 W. Charlton St.		GA	31061	912-452-5886
WKUN-AM	1580	John Still	John Still	June Carr	Music Director	404-267-6558
Monroe	1000	204 W. Spring		GA	30655	
WMNZ-AM	1050	William Blizzard	Danny Blizzard	William Blizzard	Music Director	912-472-8386
Montezuma	250	Box 511		GA	31063	
WMTM-AM	1300	Donnie Turner	Donnie Turner	Donnie Turner	Music Director	912-985-1300
Moultrie	5000	Box 788		GA	31776	912-890-0905
WMTM-FM	93.9	Donnie Turner	Donnie Turner	Donnie Turner	Music Director	912-985-1300
Moultrie	100000	Box 788		GA	31776	912-890-0905
WALH-AM	1340	W.L. Savage	Lorraine Savage	W.L. Savage	Music Director	706-746-2256
Mountain City	1000	Box F		GA	30562	706-746-2259
WCOH-AM	1400	Steven Tarkenton	Richard Mann	Jim Martin	Music Director	404-253-4636
Newnan	1000	154 Boone Dr.		GA	30326	404-251-8260
WNEA-AM	1300	Harlan Parks	Harlan Parks	Harlan Parks	Music Director	404-253-4711
Newnan	1000	Box 1213		GA	30264	
WSFB-AM	1490	Bill Hoopes	Chip White	Tim Smiley	Music Director	912-263-4373
Quitman	1000	Box 632		GA	31643	
WMCG-FM	104.9	Jim Ball	Henry Brigmond	Jim Ball	Music Director	912-365-7788
Rochelle	38500	Box 1060		GA	31709	912-365-7799
WRGA-AM	1470	Leeta McDougald	Don Briscar	Leeta McDougald	Music Director	706-291-9742
Rome	5000	Box 1187		GA	30162	706-291-7155
WTSH-AM	1360	Bobby Price	Jerry Jackson	Kris Cantrell	Music Director	706-291-9496
Rome	500	Box 6008		GA	30162	706-235-7107
WTSH-FM	107.1	Bobby Price	Jerry Jackson	Kris Cantrell	Music Director	706-291-9496
Rome	50000	Box 6008		GA	30162	706-235-7107
WSNT-FM	99.9	Maria Smith	Maria Smith	Barbara Graves	Music Director	912-552-5182
Sandersville	3000	Box 150		GA	31082	912-237-2011
WCHY-AM	1290	Dennis Jones	Shannon Burns	Dave Gibson	Music Director	912-964-7794
Savannah	5000	Box 1247		GA	31402	912-964-9414

CALLS	FREQ	GM	PD	GSM	MD	PHONE
CITY	POWER	MAIL ADDRESS		STATE	ZIP	FAX
WCHY-FM	94.1	Dennis Jones	Shannon Burns	Dave Gibson	Music Director	912-964-7794
Savannah	100000	Box 1247		GA	31402	912-964-9414
WJCL-FM	96.5	Fred Pierce	Mary Poythress	Mike Fulghum	Music Director	912-925-0022
Savannah	100000	10001 Abercorn St.		GA	31406	912-921-2218
WYNR-FM	107.7	Wayne Stewart	Kyle Bragg	Wayne Stewart	Music Director	912-634-0674
St. Simons Island	50000	117 Marina Dr.		GA	31522	912-634-6037
WMKO-FM	94.9	Tommy Cooper	Rick Pittman	Tommy Cooper	Music Director	912-982-5695
Statesboro	16000	Box 346		GA	30458	
WGAT-AM	950	William B. Farrar	Margaret Dillard	Deborah Gilliland	Music Director	706-857-2466
Summerville	5000	Box 200		GA	30747	706-857-3652
WJAT-AM	800	Capers Brazzill	Barry Stewart	Capers Brazzill	Music Director	912-237-2011
Swainsboro	1000	Box 289		GA	30401	
WXRS-FM	100.5	Lee Studstill	Jeff Wiggins	Melinda Studstill	Music Director	912-237-0100
Swainsboro	3000	Box 1590		GA	30401	912-237-3559
WSYL-AM	1490	Shirley Mahaffey	Scott Kid	Shirley Mahaffey	Music Director	912-564-7461
Sylvania	1000	Box 519		GA	30467	912-564-7462
WZBX-FM	106.5	Shirley Mahaffey	Scott Kidd	Shirley Mahaffey	Music Director	912-564-7461
Sylvania	6000	Box 519		GA	30467	912-564-7462
WKNG-AM	1060	Steven L. Gradick	Steven L. Gradick	Rob Arnold	Music Director	404-574-7655
Tallahassee	5000	Box 626		GA	30176	404-749-1060
WSFT-AM	1220	Claude Thames	Claude Thames	Claude Thames	Music Director	706-647-5421
Thomaston	1000	Box 689		GA	30286	706-647-0453
WTGA-AM	1590	Dave Piper	Dave Piper	Dave Piper	Music Director	706-647-7121
Thomaston	500	208 S. Center St.		GA	30286	706-647-7122
WTGA-FM	95.3	Dave Piper	Dave Piper	Dave Piper	Music Director	706-647-7121
Thomaston	3000	208 S. Center St.		GA	30286	706-647-7122
WTUF-FM	106.3	Len Robinson	Richard Harris	Richard Harris	Music Director	912-255-1063
Thomasville	2400	Box 129		GA	31799	912-226-1361
WTHO-FM	101.7	Mike Wall	Roy Grice	Mike Wall	Music Director	706-595-5122
Thomson	3000	Drawer 900		GA	30824	706-595-3021
WKAA-FM	97.7	Harold Harper	Mike Roberts	Mike Roberts	Music Director	912-386-5679
Tifton	1800	Box 1905		GA	31793	912-387-8100
WTIF-AM	1340	Ron Griffin	K.C. Edwards	Linda Tucker	Music Director	912-382-1340
Tifton	1000	Box 968		GA	31793	912-386-8658
WTIF-FM	107.5	Ron Griffin	K.C. Edwards	Linda Tucker	Music Director	912-382-1340
Tifton	3000	Box 968		GA	31793	912-386-8658
WADX-AM	1420	Audrey Clark	June Pike	Audrey Clark	Music Director	706-657-7594
Trenton	2500	Box 829		GA	30752	706-398-1658
WAAC-FM	92.9	Jay Clark	Robert Whit	Jay Clark	Music Director	912-242-4513
Valdosta	100000	Box 1207		GA	31603	912-247-7676
WYZK-FM	96.7	Michael Howard	Allen Dunbar	Michael Howard	Music Director	912-333-0755
Valdosta	3000	Box 5406		GA	31603	912-333-0286
WWVN-FM	1550	Jack Powers	Betty Powers	Jack Powers	Music Director	912-268-1550
Vienna	1000	Hwy. 41 North		GA	31092	
WRCC-AM	1600	Vernon Arnold	Mike Gregory	Janiz Arnold	Music Director	912-922-2222
Warner Robins	2500	Box 5051		GA	31099	912-929-4487
WRCC-FM	101.7	Vernon Arnold	Mike Gregory	Janiz Arnold	Music Director	912-922-2222
Warner Robins	2500	Box 5051		GA	31099	912-929-4487
WLOV-FM	100.1	Jan Vandiver	Jan Vandiver	Betty Davis	Music Director	706-678-2125
Washington	2400	823 Berkshire Dr.		GA	30673	706-678-1925
WCJM-FM	100.9	Jim Murphy	Jim Murphy	Jim Murphy	Music Director	706-645-1310
West Point	6000	705 4th Ave.		GA	31833	706-645-3364
WPLV-AM	1310	Jim Murphy	Jim Murphy	Jim Murphy	Music Director	706-645-1310
West Point	1000	705 4th Ave.		GA	31833	706-645-3364
WIMO-AM	1300	Steve Thompson	Larry Brewer	Steve Thompson	Music Director	706-867-1300
Winder	1000	Box 1300		GA	30680	404-867-8600
WZCM-AM	770	Stan Raymond, Jr.	Rebecca St. John	Stan Raymond, Jr.	Music Director	706-379-3168
Young Harris	750	Box 860		GA	30582	706-379-3169

HAWAII

KHLO-AM	850	Dave Franson	Todd Brewer	Dave Franson	Music Director	808-961-0651
Hilo	5000	913 Kanoelehau Ave.		HI	96720	808-935-0396
KDLX-FM	94.3	John Detz	Jack Gist	David Hoffman	Music Director	808-244-9145
Kahului	3000	Box 38		HI	96732	808-244-8247

CALLS	FREQ	GM	PD	GSM	MD	PHONE
CITY	POWER	MAIL ADDRESS		STATE	ZIP	FAX
KDEO-AM	940	Dan Siedlecki	Norm Winter	Cary Hayashikawa	Music Director	808-671-2851
Kailua	940	970 N Kalaheo Avenue	Suite C-107	HI	96734-1871	808-671-4701

IDAHO

KIZN-FM	92.3	Michael Baer	Program Director	Michael Bauer	Music Director	208-378-9200
Boise	54200	7272 Potomac Dr.		ID	83704-9149	208-375-2707
KQFC-FM	97.9	Al Vuylsteke	Paul Wilson	Bob Rosenthal	Music Director	208-336-3670
Boise	47000	1419 W. Bannock		ID	83702	208-454-1490
KCID-FM	107.1	Dale Peterson	Carl Follick	Dale Peterson	Music Director	208-459-3608
Caldwell	3000	921 Cleveland Blvd.		ID	83605	208-454-1490
KRXR-AM	1480	Arlis Tranmer	Arlis Tranmer	Arlis Tranmer	Music Director	208-934-8630
Gooding	1000	Box 545		ID	83330	
KORT-AM	1230	Melinda Alley	Melinda Alley	Melinda Alley	Music Director	208-983-1230
Grangeville	1000	Box 510		ID	83530	208-983-2744
KORT-FM	92.7	Melinda Alley	Melinda Alley	Melinda Alley	Music Director	208-983-1230
Grangeville	362	Box 510		ID	83530	208-983-2744
KID-FM	96.1	Mike Hudson	Jeff Evans	Russ Jenks	Music Director	208-524-5900
Idaho Falls	100000	1655 S. Woodruff	Suite A	ID	83404	208-522-9696
KUPI-FM	99.1	James Garshow	Phillip Moon	Dennis Carlson	Music Director	208-522-1101
Idaho Falls	100000	854 Lindsay Blvd.		ID	83402	208-522-6110
KRLC-AM	1350	Rob Prasil	Steve Small	Melva Prasil	Music Director	208-743-1551
Lewiston	5000	805 Stewart Ave.		ID	83501	208-743-4440
KMCL-FM	101.1	Lorry Peck	J. C. Crawford	Janis McIntosh	Music Director	208-634-4777
McCall	3900	Box 813		ID	83638	208-634-3059
KLJV-FM	99.1	Jack Jensen	Brian Mobley	Jack Jensen	Music Director	208-587-8424
Mountain Home	100000	1795 Canyon Creek Rd.		ID	83647	208-587-8425
KMJY-AM	700	James Stargel	James Stargel	James Stargel	Music Director	208-437-5331
Old Town	10000	Box 1740		ID	83822	
KMJY-FM	104.9	James Stargel	James Stargel	James Stargel	Music Director	208-437-5331
Old Town	3000	Box 1740		ID	83822	
KLER-FM	95.3	Jeff Jones	Jeff Jones	Jeff Jones	Music Director	208-476-5702
Orofino	100	Box 32		ID	83544	208-476-5703
KWAL-AM	620	Paul Robinson	Larry Crigger	George White	Music Director	208-752-1141
Osburn	1000	Box U		ID	83849	208-753-5111
KWIK-AM	1240	Jim Fox	Steve Powers	Mike Hudson	Music Director	208-233-1133
Pocatello	1000	259 E. Center		ID	83204	208-232-1240
KZBQ-AM	1290	Paul Anderson	Paul Anderson	Paul Anderson	Music Director	208-234-1290
Pocatello	1000	Box 97		ID	83204	208-234-9451
KZBQ-FM	93.7	Paul Anderson	Paul Anderson	Paul Anderson	Music Director	208-234-1290
Pocatello	1000	Box 97		ID	83204	208-234-9451
KACH-AM	1340	Mike Adams	Mike Adams	Mike Adams	Music Director	208-852-1340
Preston	1000	Box 1340		ID	83263	
KKMV-FM	92.5	Kim Lee	Charlie Michaels	Scott Peterson	Music Director	208-436-4757
Rupert	3000	Rt. 2, Box 349 A		ID	83350	208-436-3050
KSRA-AM	92.5	Renee Smith	Renee Smith	Leo Marshall	Music Director	208-756-2218
Salmon	1000	315 Hwy. 93 N		ID	83467	208-756-2098
KSRA-FM	92.7	Renee Smith	Renee Smith	Leo Marshall	Music Director	208-756-2218
Salmon	1510	315 Hwy. 93 N.		ID	83467	208-756-2098
KJDE-FM	102.5	Kim Benefield	David Broughton	Kim Benefield	Music Director	208-263-2179
Sandpoint	3000	334 N. 1st Street		ID	83864	208-265-5440
KSPT-AM	1400	Kim Benefield	Chris Chatburn	David Broughton	Music Director	208-263-2179
Sandpoint	1000	334 N. 1st St.		ID	83864	208-263-7945
KEZJ-FM	95.7	Terry Tario	Jerre Fender	Terry Tario	Music Director	208-733-7512
Twin Falls	50000	Box 1259		ID	83303	208-733-7525
KWEI-FM	99.3	Randy Williamson	Randy Williamson	Randy Williamson	Music Director	208-549-2241
Weiser	3000	Box 791		ID	83672	

ILLINOIS

WRMJ-FM	102.3	John Hoscheidt	Mike Robinson	John Hoscheidt	Music Director	309-582-5666
Aledo	3000	Box 187		IL	61231	309-582-5667
WRAJ-FM	92.7	Dan Mohler	Dan Mohler	Dan Mohler	Music Director	618-833-2148
Anna	3000	202 N. Main		IL	62906	618-833-2149
WQRL-FM	106.3	Dana Withers	Gregg Buickel	Dana Withers	Music Director	618-435-8101
Benton	3000	Box 818		IL	62812	618-435-8102

CALLS	FREQ	GM	PD	GSM	MD	PHONE
CITY	POWER	MAIL ADDRESS		STATE	ZIP	FAX
WBWN-FM	104.1	Dan Keister	Tom Holiday	Sales Manager	Music Director	309-663-1041
Bloomington	50000	1303 Morrissey Dr.		IL	61701	309-662-8598
WKRO-AM	1490	Roger Price	Roger Price	Roger Price	Music Director	618-734-1490
Cairo	1000	Box 311		IL	62914	618-734-0884
WBYS-AM	1560	Charles Wright	Leon Groover	Kevin Stephenson	Music Director	309-647-1560
Canton	250	Box 600		IL	61520	309-647-1563
WBYS-FM	98.3	Charles Wright	Leon Groover	Kevin Stephenson	Music Director	309-647-1560
Canton	3000	Box 600		IL	61520	309-647-1563
WOOZ-FM	99.9	Bruce Welker	Hurricane	Ron Covert	Juli Ingram	618-549-3243
Carbondale	50000	Box 2228		IL	62902	618-549-2455
WCNL-FM	95.9	Chip Mosley	Chip Mosley	Randall Miller	Music Director	217-854-3131
Carlinville	3000	Box 166		IL	62626	217-854-3416
WRUL-FM	97.3	Roger Swan	Irma Dennis	Roger Swan	Music Director	618-382-4161
Carmi	50000	Box 400		IL	62821	618-382-4162
WCAZ-AM	990	Keith Yex	Keith Yex	Paula Elbe	Music Director	217-357-3128
Carthage	1000	Box 498		IL	62321	217-357-2014
WXY-FM	100.3	Dale Weber	Clint Marsh	Marni Spears	Music Director	217-355-2222
Champaign	12000	2603 W. Bradley Ave.		IL	61821	217-355-9494
WUSN-FM	99.5	Steve Ennen	Dean McNeil	Steve Gobel	Music Director	312-649-0099
Chicago	8300	875 N. Michigan Ave.	# 1310	IL	60611	312-664-3999
WHOW-AM	1520	Betty Gross	Betty Gross	Betty Gross	Music Director	217-935-2161
Clinton	5000	RR2, Box 117M		IL	61727	217-935-9600
WLAI-FM	99.1	Brent Marlin	Randy Jones	Brent Marlin	Music Director	217-443-5500
Danville	50000	Box 970		IL	61834	217-443-6308
WYDS-FM	93.1	Joel Fletcher	Chris Bullock	Dale Denham	Music Director	217-428-4487
Decatur	6000	410 N. Water St., Ste. C		IL	62523	217-428-4501
WZDQ-FM	95.1	Bernie Brobst	Ken Scott	Brian Schimmel	Music Director	217-429-9595
Decatur	50000	337 N. Water St.		IL	62523	217-423-9764
WIXN-FM	101.7	Alan Knickrehm	Steve Marco	Alan Knickrehm	Music Director	815-288-3341
Dixon	6000	1460 S. College Ave.		IL	61021	815-284-1017
WCRC-FM	95.7	Ed Howard	Glen Roley	Ed Howard	Music Director	217-342-4141
Effingham	50000	208 W. Jefferson		IL	62401	
WZRO-FM	98.3	Robert Johnson	Program Director	Robert Johnson	Music Director	309-928-9876
Farmer City	3000	407 N. Main		IL	61842	
WJOD-FM	107.5	Bruce Salzman	Ken Peiffer	Scott Meyer	Music Director	815-777-2555
Galena	6000	Box 276		IL	61036	815-777-1266
WAAG-FM	94.9	Jon Raymond	Mark Godell	Sales Manager	Music Director	309-342-5131
Galesburg	50000	Box 1227		IL	61402	309-342-0840
WGEL-FM	101.7	John Kennedy	John Kennedy	John Kennedy	Music Director	618-664-3300
Greenville	3000	Box 177		IL	62246	
WKGA-AM	1500	Scott Remner	Dave McCoy	Scott Remner	Candice Porten	708-336-7606
Gurnee	250	3567 B Grand Avenue		IL	60031	708-336-5776
WEBQ-AM	1240	Dave Bard	Kathy Horton	Dave Bard	Music Director	618-252-6307
Harrisburg	1000	701 S. Commercial St.		IL	62946	618-252-2366
WDUK-FM	99.3	Win Stimpson	Win Stimpson	Win Stimpson	Music Director	309-543-3331
Havana	3000	901 N. Promenade		IL	62644	
WHPO-FM	100.9	Richard Stipp	Becky Buss	John Clark	Music Director	217-283-7744
Hoopeston	3000	627 N. Market		IL	60942	217-283-6090
WJIL-AM	1550	David Comstock	Kenneth Bourne	Marcy Nolan	Music Director	217-245-5119
Jacksonville	1000	E. Morton Road		IL	62651	217-245-1596
WJBM-AM	1480	Gary Brown	Gary Brown	Gary Brown	Music Director	618-498-2185
Jerseyville	500	1010 Shipman Rd.		IL	62052	618-498-9830
WCCQ-FM	98.3	Robert Channick	Roy Gregory	Lennie Frisaro	Music Director	815-729-4400
Joliet	3000	1520 N. Rock Run Dr.		IL	60435	815-729-4444
WLRT-FM	92.7	Gary Wright	Larry Timpe	Gary Wright	Music Director	815-935-9555
Kankakee	3000	2 Dearborn Square		IL	60901	815-935-9593
WPRC-AM	1370	John Walsh	Jeff Benjamin	John Walsh	Music Director	217-735-2337
Lincoln	50000	800 S. Postville Dr.		IL	62656	217-735-4959
WSMI-AM	1540	Hayward Talley	Terry Todt	Mike Niehaus	Music Director	217-324-5921
Litchfield	1000	Box 10		IL	62056	217-324-2431
WLMD-FM	104.7	Don Sharp	Rick Bugler	Don Sharp	Music Director	309-833-5561
Macomb	6000	Box 250		IL	61455	309-833-3460
WLRB-AM	1510	Don Sharp	Rick Bulger	Don Sharp	Music Director	309-833-5561
Macomb	1000	Box 250		IL	61455	309-833-3460

CALLS	FREQ	GM	PD	GSM	MD	PHONE
CITY	POWER	MAIL ADDRESS		STATE	ZIP	FAX
WDDD-AM	810	Dutch Doelitzsch	John Chase	Jerry Crouse	Music Director	618-997-8123
Marion	250	Box 127		IL	62959	618-993-2319
WDDD-FM	107.3	Dutch Doelitzsch	Pat Benton	Jerry Crouse	Music Director	618-997-8123
Marion	50000	Box 127		IL	62959	618-993-2319
WMCI-FM	101.3	Terry Weinacht	Bub McCullough	Jeff Owens	Music Director	217-235-5624
Matton	6000	Box 789		IL	61938	217-235-6624
WLBH-AM	1170	Jim Livesay	Jim Livesay	Jim Livesay	Music Director	217-234-6464
Mattoon	5000	Box 1848		IL	61938	217-234-6019
WMCL-AM	1060	Chris Gulliet	Danny Johnson	Linda DeBoys	Music Director	618-643-2311
McLeansboro	2500	Rt.1, Box 46-A		IL	62859	618-643-3299
WGLC-AM	1090	Cole Studstill	Tyler Hayes	Judy Miller	Music Director	815-539-6751
Mendota	250	Box 88		IL	61342	815-539-5956
WGLC-FM	100.1	Cole Studstill	Tyler Hayes	Judy Miller	Music Director	815-539-6751
Mendota	6000	Box 88		IL	61342	815-539-5956
WZLC-FM	102.1	Lamar Studstill	Tyler Hayes	Judy Miller	Music Director	815-539-6751
Mendota	1350	Box 88		IL	61342	815-539-5956
WMOK-AM	920	Gary Kidd	Steve Bunyard	Jim Young	Music Director	618-524-9209
Metropolis	1000	Box 720		IL	62960	618-524-3133
WRAM-AM	1330	Kevin Potter	Tom Peterson	Pat Terpening	Music Director	309-734-9452
Monmouth	1000	Box 885		IL	61462	309-734-3276
WRAM-AM	1330	John Rhea	John Rhea	John Rhea	Music Director	217-762-2588
Monticello	3000	Box 105		IL	61856	
WYER-AM	1360	Scott Fenneman	Scott Fenneman	Scott Fenneman	Music Director	618-263-6567
Mount Carmel	500	Box 490		IL	62863	618-263-3220
WMIX-FM	94.1	Lee Crawford	Doug Schmidt	Lee Crawford	Music Director	618-242-3500
Mount Vernon	50000	Box 1508		IL	62864	618-242-4444
WSEI-FM	92.9	Mike Lowe	D.W. Douglas	Pat Keenan	Music Director	618-393-2156
Olney	50000	Box L		IL	62450	618-392-4536
WVLN-AM	740	Mike Lowe	D.W. Douglas	Pat Keenan	Music Director	618-393-2156
Olney	250	Box L		IL	62450	618-392-4536
WXKO-FM	100.9	Dee Carroll	Dee Carroll	Dee Carroll	Music Director	217-562-3949
Pana	6000	Box 465		IL	62557	217-562-3945
WACF-FM	98.5	William Brown	William Brown	William Brown	Music Director	217-465-6336
Paris	50000	Box 367		IL	61944	217-466-1408
WFYR-FM	97.3	Jim McFarlane	Jim McFarlane	Al Warren	Music Director	309-673-9500
Peoria	15500	2400 W. Nebraska		IL	61604	309-673-5466
WXCL-AM	1350	Bill Early	Dale Van Horn	Joyce Powell	Music Director	309-685-5975
Peoria	1000	3641 Meadowbrook Rd.		IL	61604	309-685-1049
WXCL-FM	104.9	Bill Early	Dale Van Horn	Joyce Powell	Music Director	309-685-5975
Peoria	1000	3641 Meadowbrook Rd.		IL	61604	309-685-1049
WBBA-FM	97.5	David Fuller	David Fuller	David Fuller	Music Director	217-285-2157
Pittsfield	10000	Box 150		IL	62363	217-285-4006
WGEM-FM	105.1	Ralph Oakley	Jeff Dorsey	Don Hale	Music Director	217-228-6600
Quincy	27500	513 Hampshire		IL	62301	217-228-6670
WRHL-AM	1060	David Van Drew	Doug Moorehead	Rick Green	Music Director	815-562-7001
Rochelle	250	Box 177		IL	61068	815-562-7002
WRHL-FM	102.3	David Van Drew	Doug Moorehead	Rick Green	Music Director	815-562-7001
Rochelle	3000	Box 177		IL	61068	815-562-7002
WKBF-AM	1270	Dennis Lanne	Terry Simmons	Bob Straczek	Music Director	309-786-1800
Rock Island	5000	225 18th St.		IL	61201	309-786-4158
WLUV-AM	1520	Joe Salvi	Joe Salvi	Joe Salvi	Music Director	815-877-9588
Rockford	500	2272 Elmwood Rd.		IL	61103	815-877-9649
WXXQ-FM	98.5	Tom Imhoff	Michael Weiss	Ann Whitney	Jesse Garcia	815-227-5533
Rockford	50000	483 North Mulford Rd.		IL	61107	815-229-9026
WCCI-FM	100.3	John Miller	Leslie Smith	John Miller	Music Director	815-273-7757
Savanna	9550	316 Main St.		IL	61074	815-273-2760
WFMB-AM	1450	Kevin O'Dea	Bob Grayson	Phil Voth	Music Director	217-528-3033
Springfield	1000	3055 S. 4th St.		IL	62703	217-528-5348
WFMB-FM	104.5	Kevin O'Dea	Bob Grayson	Phil Voth	Music Director	217-528-3033
Springfield	43000	3055 S. 4th St.		IL	62703	217-528-5348
WKJR-FM	106.3	Jay Martin	Tracey Lynn	Jay Martin	Music Director	217-728-2028
Sullivan	3000	Rte. 2, Box 199		IL	61951	
WUBB-FM	93.5	Tom Thies	Roger T. Dodger	Gene Bray	Music Director	217-367-1195
Urbana	6000	400 N. Broadway		IL	61801	217-367-3291

CALLS CITY	FREQ POWER	GM MAIL ADDRESS	PD	GSM STATE	MD ZIP	PHONE FAX
INDIANA						
WAXT-FM Anderson	96.7 2300	Sam Grapes 1106 Meridian Plaza	Chad Niccum Suite 105	Rich Demarco IN	Music Director 46015	317-644-7791 317-641-2383
WGFB-FM Auburn	102.3 3000	Wayne Paradise 5446 CR 29	Tim Murray	Tim Murray IN	Music Director 46706	219-925-1055 219-925-1345
WSCH-FM Aurora	99.3 1150	John Schuler 6857 Salem Ridge Rd.	John Schuler	John Schuler IN	Music Director 47001	812-438-2777 812-438-3495
WXCH-FM Aurora	103.1 3000	John Schuler 6857 Salem Ridge Rd.	John Schuler	John Schuler IN	Music Director 47001	812-438-2777 812-438-3495
WRBI-FM Batesville	103.9 1950	Ronald Green Box 201	Renee Day	Carrie Sullivan IN	Music Director 47006	812-934-5111 812-934-2765
WBIW-AM Bedford	1340 1000	Dean Spencer Box 1307	Laura Duncan	Dean Spencer IN	Music Director 47421	812-275-7555 812-279-8046
WWGE-FM Bedford	102.5 6000	Dean Spencer Box 1307	Wendell Hudson	Dean Spencer IN	Music Director 47421	812-849-5025 812-279-8046
WGCT-FM Bloomington	105.1 6000	Davis Nathan 304 State Rd. 446	Rick Evans	Wally Leavitt IN	Music Director 47401	812-336-8000 812-336-7000
WBNL-AM Boonville	1540 250	Norman Hall 270	Norman Hall	Norman Hall IN	Music Director 47601	812-897-2080
WKKG-FM Columbus	101.5 50000	Tasha Kah Box 709	Steve Lee	Tasha Kah IN	Music Director 47202	812-372-4448 812-372-1061
WCNB-FM Connersville	100.3 28000	John Trine Box 619	Jay Kincaid	Steve Frey IN	Music Director 47331	317-825-6411 317-825-2411
WIFE-AM Connersville	1580 250	John Trine Box 619	Jay Kincaid	Steve Frey IN	Music Director 47331	317-825-6411 317-825-2411
WOCC-AM Corydon	1550 250	Gerald Slater Box 503	Gerald Slater	Joe Wagner IN	Music Director 47112	812-738-9622
WYNG-FM Evansville	105.3 50000	Joyce Marshall Box 2777	Julie Michaels	Sales Manager IN	Johnny Vincent 47728	812-425-4226 812-421-0005
WQHK-AM Fort Wayne	1380 5000	Tony Richards 2915 Maples Rd.	Scott Miller	Kevin Meek IN	Music Director 46816	219-447-5511 219-447-7546
WQHK-FM Fort Wayne	105.1 13500	Tony Richards 2915 Maples Rd.	Scott Miller	Kevin Meek IN	Music Director 46816	219-447-5511 219-447-7546
WILO-AM Frankfort	1570 250	Vern Kaspar Box 545	Todd Jenkins	Russ Kaspar IN	Music Director 46041	317-659-3338 317-659-3338
WFLQ-FM French Lick	100.1 6000	William Willis Box 100	Program Director	William Willis IN	Music Director 47432	812-936-9100 812-936-9495
WTRE-AM Greensburg	1330 500	Keith Riesing 1217 W. Park Rd.	Dave Gibson	Keith Riesing IN	Music Director 47240	812-663-3000 812-663-8355
WBDC-FM Huntingburg	100.9 3300	Paul Knies 501 Old State Rd.	Charlie Wayne	Terry Seitz IN	Music Director 47542	812-638-4144
WCKN-AM Indianapolis	1430 5000	Chris Wheat 6161 Fall Creek Rd.	Chris Wheat	Leann Brooks IN	Music Director 46220	317-257-7565 317-253-6501
WFMS-FM Indianapolis	95.5 13000	Monte Maupin-Gerard 8120 Knue Rd.	Kevin Mason	Jennifer Skjodt IN	Music Director 46250	317-842-9550 317-577-3361
WGRL-FM Indianapolis	104.5 40000	Monte Maupin-Gerard 8120 Knue Rd.	Kevin Mason	Jennifer Skjodt IN	Music Director 46250	317-847-9550 317-557-3361
WBTU-FM Kendallville	93.3 50000	Dick Young 2100 Goshen Rd.	John Galow	Dick Young IN	Donna Baske 46808	219-482-9288 219-482-8655
WKVI-AM Knox	1520 1800	Ted Hayes Box 10	Ted Hayes	Tim Price IN	Music Director 46534	219-772-6241 219-772-5920
WKVI-FM Knox	99.3 3000	Ted Hayes Box 10	Ted Hayes	Tim Price IN	Music Director 46534	219-772-6241 219-772-5920
WWKI-FM Kokomo	100.5 50000	Richard Lange 519 N. Main St.	Dave Broman	Mike Christopher IN	Music Director 46901	317-459-4191 317-456-1111
WCOE-FM La Porte	96.7 3000	Kenneth Coe 902 1/2 Lincolnway	Dennis Siddall	Kenneth Coe IN	Music Director 46350	219-362-5290 219-872-8986
WASK-FM Lafayette	105.3 50000	Hal Youart Box 7880	Don Riley	John Trent IN	Music Director 47903	317-447-2186 317-448-4452
WIRE-FM Lebanon	100.9 3000	John Dotas Box 227	John Dotas	John Dotas IN	Music Director 46052	317-482-4427
WLNK-FM Ligonier	102.7 3000	Dennis Hackett 514 W. Union St.	Dennis Hackett	Dennis Hackett IN	Music Director 46767	219-894-3662 219-894-4212

CALLS	FREQ	GM	PD	GSM	MD	PHONE
CITY	POWER	MAIL ADDRESS		STATE	ZIP	FAX
WSAL-AM	1230	Andy Eubanks	Tim Keisling	Sales Manager	Music Director	219-722-4000
Logansport	1000	Box 719		IN	46947	219-722-4010
WIKI-FM	95.3	George Freeman	George Freeman	George Freeman	Music Director	812-265-6878
Madison	1800	102 E. Main St.		IN	47250	
WCJC-FM	99.3	Dave Poehler	Mark Metzner	Jim Barunner	Music Director	317-664-6239
Marion	3000	Box 839		IN	46952	317-662-0730
WCBK-FM	102.3	Dave Rodgers	Dave Stanley	James Conner	Music Director	317-342-3394
Martinsville	3000	1639 Burton Lane		IN	46151	317-342-5020
WMCB-AM	1540	Dave Rodgers	Dave Stanley	James Conner	Music Director	317-342-3394
Martinsville	500	1639 Burton Lane		IN	46151	317-342-5020
WPCO-AM	1590	Ann Nusel	Trey Duncan	Ann Nusel	Music Director	812-838-4484
Mount Vernon	500	601 Upton Rd.		IN	47620	812-838-6434
WMDH-FM	102.5	John Lich	Bob Richards	Karen Schumann	Music Director	317-529-2600
New Castle	50000	Box 690		IN	47362	317-529-1688
WFPC-FM	102.3	Linda Padgett	Linda Padgett	Linda Padgett	Music Director	812-354-9923
Petersburg	3000	Hwy. 57 S.		IN	47567	812-354-6601
WNZE-FM	94.3	Ken Kunze	Jim Kunze	Sally Brown	Music Director	219-936-4096
Plymouth	11300	112 W. Washington St.		IN	46563	219-936-6776
WPGW-FM	100.9	Rob Weaver	Rob Weaver	Rob Weaver	Music Director	219-726-8780
Portland	3000	Box 1440		IN	47371	
WRIN-AM	1560	John Balvich	Jeff Hill	Dave Galt	Music Director	219-866-4104
Rensselaer	1000	Box D		IN	47978	219-866-5106
WQLK-FM	96.1	Dave Strycker	Jim Rhodes	Pete Lyons	Music Director	317-962-1595
Richmond	50000	Box 1647		IN	47375	317-966-4824
WMPI-FM	100.9	Ray Rice	John Ross	Ray Rice	Music Director	812-752-3688
Scottsburg	3000	Box 270		IN	47170	812-752-2345
WQKC-FM	93.7	Blair Trask	Greg Scott Fisher	Blair Trask	Music Director	812-522-1390
Seymour	25000	1534 Ewing St.		IN	47274	812-522-9541
WOOO-AM	1520	Wayne Thomas	Mark Gravely	Jerry Willis	Music Director	317-398-9757
Shelbyville	1000	Box 338		IN	46176	317-392-3292
WGTC-FM	102.3	James Leep	John Vance	Peggy Neer	Music Director	219-271-9482
South Bend	2000	3371 Cleveland Rd.	Ext. #310	IN	46628	219-271-0494
WSKT-FM	92.7	Leonard White	Tony Kale	Reggie Johnson	Music Director	812-829-9393
Spencer	1000	201 N. Vandalia Ave.		IN	47460	812-829-9747
WNDI-AM	1550	Brian Ketterer	Teresa Hatfield	Teresa Hatfield	Music Director	812-268-6322
Sullivan	250	Box 19-B		IN	47882	812-268-6575
WNDI-FM	95.3	Brian Ketterer	Teresa Hatfield	Teresa Hatfield	Music Director	812-268-6322
Sullivan	3000	Box 19-B		IN	47882	812-268-6575
WTHI-FM	99.9	Dave Liston	Barry Kent	Tony Clark	Music Director	812-232-9481
Terre Haute	50000	Box 1486		IN	47808	812-234-0089
WLJE-FM	105.5	Leigh Ellis	Jim Heath	Leigh Ellis	Music Director	219-462-8125
Valparaiso	1240	2755 Sager Rd.		IN	46383	219-462-4880
WFML-FM	96.7	Phil Smith	Jack Hanes	Phil Smith	Music Director	812-886-9696
Vincennes	2000	Davis Hall #64,	Vincennes University	IN	47591	812-882-2237
WWBL-FM	106.5	Dave Crooks	Brad Deetz	Dave Crooks	Music Director	812-254-4300
Washington	50000	Box 616		IN	47501	812-886-1468

IOWA

KLEH-AM	1290	Janet Blair	Lanier Korsmeyer	Janet Blair	Music Director	319-462-4384
Anamosa	500	Box 488		IA	52205	
KDMG-FM	103.1	David Brown	Gale Holford	Chet Young	Music Director	319-752-4751
Burlington	11800	2850 Mt. Pleasant		IA	52601	
KCFI-AM	1250	David Rabbitt	Dennis Lowe	David Rabbitt	Music Director	319-277-1918
Cedar Falls	500	721 Shirley St.		IA	50613	319-277-5202
KCRG-AM	1600	Wally Pasbrig	Wally Pasbrig	Craig Hesser	Music Director	319-398-8422
Cedar Rapids	5000	2nd Ave. at 5th St. SE		IA	52401	319-398-8378
KHAK-AM	1360	Mary Quass	Jeff Winfield	Kerry Murray	Music Director	319-365-9431
Cedar Rapids	1000	425 2nd St., SE #450		IA	52401	319-363-8062
KHAK-FM	98.1	Mary Quass	Jeff Winfield	Kerry Murray	Music Director	319-365-9431
Cedar Rapids	100000	425 2nd St. SE #450		IA	52401	319-363-8062
KMGO-FM	98.7	Fred Jenkins	Carolyn Jenkins	Carolyn Jenkins	Music Director	515-437-4242
Centerville	100000	402 N. 12th		IA	52544	
KELR-FM	105.5	Jason Mikesell	Jason Mikesell	Chris Johnson	Music Director	515-774-8494
Chariton	1700	Box 693		IA	50049	515-774-8495

CALLS	FREQ	GM	PD	GSM	MD	PHONE
CITY	POWER	MAIL ADDRESS		STATE	ZIP	FAX
KCLY-FM	100.9	Vernadell Yarrow	Vernadell Yarrow	Vernadell Yarrow	Music Director	913-632-5661
Clay Center	6000	Box 16		IA	67432	
KITR-FM	101.3	David Rieck	David Passehl	David Rieck	Music Director	515-782-2155
Creston	18750	Box 426		IA	50801	515-782-6963
KSIB-AM	1520	David Rieck	David Passehl	David Rieck	Music Director	515-782-2155
Creston	1000	Box 426		IA	50801	515-782-6963
WLLR-AM	1230	Larry Rosmilso	Jim O'Hara	Scott Bitting	Music Director	309-355-5331
Davenport	1000	1910 E. Kimberly Rd.	Suite 12	IA	52807	319-359-3140
WLLR-FM	101.3	Larry Rosmilso	Jim O'Hara	Scott Bitting	Music Director	319-355-5331
Davenport	50000	1910 E. Kimberly Rd.	Suite 12	IA	52807	319-359-3140
KHKI-FM	97.3	General Manager	Program Director	Sales Manager	Music Director	515-265-6181
Des Moines	11500	3900 NE Broadway		IA	50317	
KJJY-FM	92.5	J. Michael McKoy	Beverlee Brannigan	Jim Lobaito	Music Director	515-262-9200
Des Moines	41600	5161 Maple Dr.		IA	50317	515-262-1644
KKSO-AM	1390	J. Michael McKoy	Beverlee Brannigan	Jim Lobaito	Music Director	515-262-9200
Des Moines	1000	5161 Maple Dr.		IA	50317	515-262-1644
KRUU-FM	98.3	J. Michael McKoy	Beverlee Brannigan	Jim Lobaito	Music Director	515-262-9200
Des Moines	50000	5161 Maple Dr.		IA	50317	515-262-1644
KDST-FM	99.3	John Lightfoot	Robert Lambert	John Lightfoot	Music Director	319-875-8193
Dyersville	3000	239 1/2 First Ave. E.		IA	52040	
KCTN-FM	100.1	John Lightfoot	Troy Thein	John Lightfoot	Music Director	319-245-1400
Elkader	3300	Rt. 1, Box 86		IA	52043	319-245-1402
KIOW-FM	107.3	Tony Coloff	Dale Anman	Orin Harris	Music Director	515-582-3121
Forest City	25000	Box 308		IA	50436	515-582-2990
KWMT-AM	540	John Jenkins	Dale Eichor	Becky O'Brien	Music Director	515-576-7333
Fort Dodge	5000	Box 578		IA	50501	515-955-4250
KIAQ-FM	96.9	Michael Perry	Phil Jaye	Pam Ladlie	Music Director	515-573-5748
Ft. Dodge	100000	Box 1095		IA	50501	515-573-3376
KGCI-FM	97.7	Dean Osmundson	Mike Baumgartner	Dean Osmundson	Music Director	319-824-6924
Grundy Center	6000	804 First St.		IA	50638	
KLMJ-FM	104.9	Craig Donnelly	Pat Palmer	Craig Donnelly	Music Director	515-456-5656
Hampton	3000	Box 495		IA	50441	515-456-5655
KNOD-FM	105.3	Ron Novotny	Ron Novotny	Ron Novotny	Music Director	712-755-3883
Harlan	25000	Box 723		IA	51537	712-755-7511
KIDA-FM	92.9	Dan Dobson	Dan Dobson	Dan Dobson	Music Director	712-364-2121
Ida Grove	15900	513 W. 2nd St.		IA	51445	712-364-2559
KJJC-FM	106.9	Steve Russell	Ron Stevens	Kim Garrison Hartley	Music Director	515-961-9804
Indianola	27000	Box 556		IA	50125	515-961-3354
KXLQ-AM	1490	General Manager	Program Director	Sales Manager	Music Director	515-961-9804
Indianola	1000	Box 556		IA	50125	515-961-3354
KIFG-AM	1510	Jim Starr	Jim Starr	Jim Starr	Music Director	515-648-4281
Iowa Falls	1000	308 1/2 Stevens		IA	50126	515-648-3283
KIFG-FM	95.3	Jim Starr	Jim Starr	Jim Starr	Music Director	515-648-4281
Iowa Falls	3000	308 1/2 Stevens		IA	50126	515-648-3283
KOKX-FM	95.3	Celly Derr	Tim Hawkins	Celly Derr	Music Director	319-524-5410
Keokuk	3000	Box 427		IA	52632	319-524-7275
KMCH-FM	94.7	Jim Coloff	Jim Dalton	Jim Coloff	Music Director	319-927-6249
Manchester	6000	Box 497		IA	52057	319-927-4372
KMAQ-AM	1320	Dennis Voy	Dennis Voy	Leighton Hepker	Music Director	319-652-2426
Maquoketa	500	129 N. Main St.		IA	52060	
KXIA-FM	101.1	John Reardon	Sean O'Conner	Sales Manager	Music Director	515-753-3361
Marshalltown	75000	123 W. Main St.		IA	50158	515-752-7201
KIAL-FM	93.9	Kevin Lein	Sean O'Conner	Sales Manager	Music Director	515-423-1300
Mason City	100000	341 Yorktown Pike		IA	50401	515-423-2906
KILJ-FM	105.5	John Kuhens	John Kuhens	Steve Staedell	Music Director	319-385-8728
Mount Pleasant	23880	1816 Oakland Mills Rd.		IA	52641	319-385-4517
KCOB-AM	1280	Frank Liebl	Terry Walter	Frank Liebl	Music Director	515-792-5262
Newton	760	611 1st Ave. E.		IA	50208	
KCOB-FM	95.9	Frank Liebl	Terry Walter	Frank Liebl	Music Director	515-792-5262
Newton	5100	611 1st Ave. E.		IA	50208	
KOEL-FM	92.3	Tom Parsley	Jeff Michaels	Mark Schmitz	Music Director	319-283-1234
Oelwein	95300	Box 391		IA	50662	319-277-8846
KBOE-AM	740	Scott Ewing	Ralph Bright	Scott Ewing	Music Director	515-673-3493
Oskaloosa	250	Box 380		IA	52577	515-673-3495

CALLS	FREQ	GM	PD	GSM	MD	PHONE
CITY	POWER	MAIL ADDRESS		STATE	ZIP	FAX
KBOE-FM	104.9	Scott Ewing	Ralph Bright	Scott Ewing	Music Director	515-673-3493
Oskaloosa	50000	Box 380		IA	52577	515-673-3495
KLEE-AM	1480	Tom Palen	Bill Bishop	Tom Palen	Music Director	515-682-8711
Ottumwa	500	601 W. 2nd Street		IA	52501-2312	515-682-8482
KDLS-AM	1310	Marsha Murphy	John Patrick	Pat Graney	Music Director	515-465-5357
Perry	500	Box 548		IA	50220	
KDLS-FM	104.9	Marsha Murphy	John Patrick	Pat Graney	Music Director	515-465-5357
Perry	3000	Box 548		IA	50220	
KTTLB-FM	105.9	Francis Donnelly	Francis Donnelly	Francis Donnelly	Music Director	712-297-7586
Rockwell City	25000	Box 105		IA	50579	712-297-7588
KIWA-AM	1550	Frank Luepke	Bob Grote	Frank Luepke	Music Director	712-324-2597
Sheldon	500	411 9th St.		IA	51201	712-324-2340
KIWA-FM	105.3	Frank Luepke	Bob Grote	Frank Luepke	Music Director	712-324-2597
Sheldon	50000	411 9th St.		IA	51201	712-324-2340
KMA-AM	960	Susan Christensen	Don Hansen	Mark Eno	Music Director	712-246-5270
Shenandoah	5000	Box 960		IA	51601	712-246-5275
KVDB-AM	1090	Don Brooek	Tom Aldrich	Don Brooek	Music Director	712-722-1090
Sioux Center	500	128 20th St. SE		IA	51250	712-722-1102
KMNS-AM	620	George Pelletier	Gary Erikson	Bev King	Music Director	712-258-0628
Sioux City	1000	901 Stueben St.		IA	51101	712-277-3299
KSUX-FM	105.7	Tom Spies	John McReynolds	Denny Bullock	Music Director	712-239-2100
Sioux City	50000	2000 Indian Hills Dr.		IA	51104	712-239-3346
KICD-FM	107.7	Bill Sanders	Rhonda Wedeking	Bill Sanders	Music Director	712-262-1240
Spencer	100000	Box 7248		IA	51301	712-262-2076
KKRF-FM	107.9	Lee Norman	Steve Fuerst	Dawn Jensen	Music Director	515-523-1107
Stuart	2750	212 S. Division St.		IA	50250	515-523-1817
KXEL-AM	1540	Tim Matthews	Dan Olsen	Tim Matthews	Music Director	319-233-3371
Waterloo	50000	Box 1540		IA	50704	319-233-7430
KNEI-AM	1140	David Hogendorn	Chuck Bloxham	Chuck Allen	Music Director	319-568-3476
Waukon	1000	Box 492		IA	52172	319-568-3391
KNEI-FM	103.9	David Hogendorn	Chuck Bloxham	Chuck Allen	Music Director	319-568-3476
Waukon	3000	Box 492		IA	52172	319-568-3391

KANSAS

KABI-AM	1560	Jerry Hinukus	Bruce Crandall	Larry Avery	Music Director	913-263-1560
Abilene	250	Box 69		KS	67410	913-263-0166
KERE-AM	1470	Bill Purkis	Harold Scheopner	Jim Ervin	Music Director	913-367-1470
Atchison	1000	Box G		KS	66002	913-367-7021
KREP-FM	92.1	Debra Ball	Debra Ball	John Montgomery	Music Director	913-527-2266
Belleville	3000	2307 W. Frontage Rd.		KS	66935	913-527-5919
KUSN-FM	98.9	Al Cline	Bob Tesh	Al Cline	Music Director	316-251-3800
Coffeyville	6000	306 W. 8th St.		KS	67337	316-251-9210
KXXX-AM	790	Bob Isaacson	Darrell Patillo	Paul Heskett	Music Director	913-462-3306
Colby	5000	1065 S. Range		KS	67701	913-462-3307
KNCK-AM	1390	Joe Jindra	Joe Jindra	Marilyn Bowman	Music Director	913-243-1414
Concordia	500	Box 629		KS	66901	
KGNO-AM	1370	General Manager	Program Director	Sales Manager	Music Director	316-227-4444
Dodge City	5000	908 W. Frontview		KS	67801	316-227-4432
KSRX-AM	1360	Lee White	Lee White	Lee White	Music Director	316-321-1360
El Dorado	500	Box 550		KS	67042	316-321-7155
KEGS-FM	101.7	Becky Bloomquist	Phil Hildebrand	Becky Bloomquist	Music Director	316-343-8525
Emporia	3000	PO Box 968		KS	66801-0968	316-343-8528
KVOE-FM	101.7	Lea Firestone	Ron Thomas	Lee Schroeder	Ron Thomas	316-342-1400
Emporia	3 kw	P.O. Box 968		KS	66801	316-342-0804
KOTE-FM	93.5	Jay Brown	Jay Brown	Jay Brown	Music Director	316-583-7414
Eureka	45500	Box 331		KS	67045	316-583-7233
KMDO-AM	1600	Tim McKenney	Tim McKenney	Tim McKenney	Music Director	316-223-4500
Fort Scott	1000	2 N. National		KS	66701	316-223-5662
KOMB-FM	103.9	Tim McKenney	Tim McKenney	Tim McKenney	Music Director	316-223-4500
Fort Scott	2000	2 N. National		KS	66701	316-223-5662
KBUF-AM	1030	Scott Smith	Storm Dennison	Scott Smith	Music Director	316-276-2366
Garden City	1000	1309 E. Fulton		KS	67846	316-276-3568
KKJQ-FM	97.3	Scott Smith	Storm Dennison	Scott Smith	Music Director	316-225-0240
Garden City	100000	1309 E. Fulton		KS	67846	316-276-3568

CALLS	FREQ	GM	PD	GSM	MD	PHONE
CITY	POWER	MAIL ADDRESS		STATE	ZIP	FAX
KVGB-FM	104.3	Sam Jones	Sam Jones	Georgia Dietz	Music Director	316-792-4317
Great Bend	96000	Box 609		KS	67530	316-792-2470
KHAZ-FM	99.5	Joe Engel	Mark Hinca	Frank Musalek	Music Director	913-625-2578
Hays	99607	Box 6		KS	67601	913-625-3632
KNZA-FM	103.9	Greg Buser	L.J. Trant	Greg Buser	Music Director	913-547-3461
Hiawatha	3000	Box 104		KS	66434	913-547-9900
KGLS-FM	93.1	Fred Hutchings	Paul Harris	Bob Dutton	Music Director	316-662-5900
Hutchinson	100000	1120 N. Halstead		KS	67501	316-662-5797
KHUT-FN	102.9	Mark Trotman	Terry Drouhard	Cheryl Dinwiddie	Music Director	316-662-4486
Hutchinson	98000	Box 1036		KS	67504	316-662-5357
KALN-AM	1370	Mike Russell	Rob Wagner	Mike Russell	Music Director	316-365-3151
Iola	500	Box 710		KS	66749	316-365-5431
KJCK-AM	1420	Daryl Gatza	Mark Ediger	Daryl Gatza	Music Director	913-762-5525
Junction City	1000	Box 789		KS	66441	913-762-5387
KSCB-AM	1270	Stuart Melchert	Mark David	Jamie Snell	Music Director	316-624-3891
Liberal	1000	Box 3125		KS	67901	316-624-9472
KSLS-FM	101.5	Steve Williams	Woody Harrison	Sales Manager	Music Director	316-624-8156
Liberal	100000	Rt. 2, Box 431		KS	67901	316-624-8157
KNDY-AM	1570	Bruce Dierking	Bruce Dierking	Bruce Dierking	Music Director	913-562-2361
Marysville	250	R. R. 3		KS	66508	913-562-2188
KNDY-FM	103.1	Bruce Dierking	Bruce Dierking	Bruce Dierking	Music Director	913-562-2361
Marysville	9000	R. R. 3		KS	66508	913-562-2188
KFNF-FM	101.1	Marty Hill	Marty Hill	Carolyn Roberson	Music Director	913-475-2225
Oberlin	100000	Box 108		KS	67749	913-475-2510
KZOC-FM	92.9	Gene McCoy	Ed Funston	Gene McCoy	Music Director	913-528-4128
Osage City	36000	520 Market St.		KS	66523	913-528-4270
KOFO-AM	1220	Brad Howard	Brad Howard	Kathy Niehoff	Music Director	913-242-1220
Ottawa	250	Box 16		KS	66067	913-242-1442
KKOW-AM	860	Lance Sayler	Bob Capps	Mike Gilmore	Music Director	316-231-7200
Pittsburg	10000	1162 E. Hwy. 126		KS	66762	316-231-3321
KKOW-FM	96.9	Lance Sayler	Gail Poteet	Mike Gilmore	Music Director	316-231-7200
Pittsburg	100000	1162 E. Hwy . 126		KS	66762	316-231-3321
KWLS-AM	1290	Ron Metzinger	Carl Raida	Ron Metzinger	Music Director	316-672-5581
Pratt	5000	Box 486		KS	67124	316-672-5583
KILS-FM	92.7	Clarke Sanders	Mark Powell	Clarke Sanders	Music Director	913-827-2100
Salina	50000	1112 Albert Ave.		KS	67401	913-827-3503
KYEZ-FM	93.7	Larry Riggins	Bill Ray	Carolyn Carpenter	Music Director	913-823-1111
Salina	100000	Box 80		KS	67402	913-823-2034
KMZA-FM	92.1	Robert Hilton	L.J. Trant	Greg Buser	Music Director	913-336-6166
Seneca	3000	Box 92		KS	66538	913-336-3600
KTPK-FM	106.9	H. Pat Powers	Marlena Adkison	Phil Tysinger	Music Director	913-267-2300
Topeka	100000	3003 S. Van Buren		KS	66611	913-267-5875
WIBW-FM	97.3	Al Lobeck	Kevin Wagner	Craig Colboch	Music Director	913-272-3456
Topeka	100000	Box 119		KS	66601	913-272-3536
KFXF-FM	106.7	Monte Spearman	Ty Harmon	Jerry Sullivan	Music Director	316-353-1067
Ulysses	35000	Box 1067		KS	67880	316-356-3635
KULY-AM	1420	Monte Spearman	Ty Harmon	Jerry Sullivan	Music Director	316-353-1067
Ulysses	1000	Box 1067		KS	67880	316-356-3635
KLEY-AM	1130	Gordon Johnson	Vernon Napier	Gordon Johnson	Music Director	316-326-3341
Wellington	250	KLEY Drive		KS	67152	316-326-8512
KFDI-AM	1070	Mike Oatman	John Speer	Spike Santee	Music Director	316-838-9141
Wichita	10000	Box 1402		KS	67201	316-838-3607
KFDI-FM	101.3	Mike Oatman	John Speer	Spike Santee	Music Director	316-838-9141
Wichita	100000	Box 1402		KS	67201	316-838-3607
KFRM-AM	550	Kurt Shoemaker	Kurt Shoemaker	Kurt Shoemaker	Music Director	913-243-1114
Wichita	5000	Rt.1, Box 335		KS	67208	913-243-2012
KYQQ-FM	106.5	Rick Betzen	Doug Downs	Sales Manager	Music Director	316-265-1065
Wichita	100000	1632 S Maize Rd		KS	67209-3900	316-265-0246
KZSN-AM	1480	Jim Worthington	Pat Moyer	Lisa Allan	Music Director	316-683-4566
Wichita	5000	5610 E. 29th St. N.		KS	67220	316-683-4609
KZSN-FM	102.1	Jim Worthington	Pat Moyer	Lisa Allan	Music Director	316-683-4566
Wichita	100000	5610 E. 29th St. N.		KS	67220	316-683-4609
KKLE-AM	1550	Gordon Johnson	Vernon Napier	Gordon Johnson	Music Director	316-326-3341
Winfield	250	First Natl. Bank Bldg.	# 300	KS	67156	316-326-8512

CALLS CITY	FREQ POWER	GM MAIL ADDRESS	PD	GSM STATE	MD ZIP	PHONE FAX
KENTUCKY						
WANY-AM Albany	1390 1000	Phylis Butler Box 400	Sid Scott	Sid Scott KY	Music Director 42602	606-387-5186
WANY-FM Albany	106.3 2700	Phylis Butler Box 400	Sid Scott	Sid Scott KY	Music Director 42602	606-387-5186
WYWY-FM Barbourville	96.1 25000	Chad Engle 222 Daniel Boone Dr.	Chad Engle	Ed Thomas KY	Music Director 40906-1104	606-546-4128 606-546-4138
WCBL-AM Benton	1290 5000	Jim Freeland Box 387	Jim Freeland	Jim Freeland KY	Music Director 42025	502-527-3102 502-527-5606
WKXO-AM Berea	1500 250	Bob Spradlin 406 Chestnut St.	Bob Spradlin	Kyle Sowers KY	Music Director 40403	606-986-9321 606-986-8675
WKXO-FM Berea	106.7 850	Bob Spradlin 406 Chestnut St.	Bob Spradlin	Kyle Sowers KY	Music Director 40403	606-986-9321 606-986-8675
WDNS-FM Bowling Green	98.3 6000	David White Box 930	David White	David White KY	Music Director 42102	502-781-2121 502-842-0232
WMMG-AM Brandenburg	1140 250	Shawn Lynch 1715 Bypass Rd.	Scott Benham	Diane Wood KY	Music Director 40108	502-422-3961 502-422-3464
WMMG-FM Brandenburg	93.5 3400	Shawn Lynch 1715 Bypass Rd.	Scott Benham	Diane Wood KY	Music Director 40108	502-422-3961 502-422-3464
WKYR-AM Burkesville	1570 1000	Ray Mullinix Box 340	Don Johnson	Ray Mullinix KY	Music Director 42717	502-433-7191 502-433-7195
WKYR-FM Burkesville	107.9 6000	Ray Mullinix Box 340	Don Johnson	Ray Mullinix KY	Music Director 42717	502-433-7191 502-433-7195
WKDZ-AM Cadiz	1110 1000	D.J. Everett Box D	Tom Rogers	Cynthia Allen KY	Music Director 42211	502-522-3232 502-522-1110
WKDZ-FM Cadiz	106.3 3000	D.J. Everett Box D	Tom Rogers	Cynthia Allen KY	Music Director 42211	502-522-3232 502-522-1110
WTCO-AM Campbellsville	1450 1000	George Owen Box 1053	Program Director	Steve George KY	Music Director 42719	502-789-2401 502-789-1450
WTCO-FM Campbellsville	92.7 6000	George Owen Box 1053	Program Director	Steve George KY	Music Director 42719	502-789-2401 502-789-1450
WTCR-AM Catlettsburg	1420 5000	Judy Jennings 9801 Radio Park Rd.	Dave Poole	Gloria Ward KY	Music Director 41129	606-739-8427 606-739-6009
WTCR-FM Catlettsburg	103.3 49600	Judy Jennings 9801 Radio Park Rd.	Dave Poole	Gloria Ward KY	Music Director 41129	606-739-8427 606-739-6009
WNES-AM Central City	1050 1000	Andy Anderson Box 471	Stan Varnett	Dawn Hensley KY	Music Director 42330	502-754-9592 502-754-9484
WAIN-AM Columbia	1270 1000	Louise Wooten Box 77	Don Salmon	Louise Wooten KY	Music Director 42728	502-384-2134 502-384-6722
WAIN-FM Columbia	93.5 4600	Louise Wooten Box 77	Don Salmon	Louise Wooten KY	Music Director 42728	502-384-2134 502-384-6722
WCTT-AM Corbin	680 770	John Crawford Box 372	John Crawford	Johnny Reeves KY	Music Director 40702	606-528-4717 606-528-2068
WKDP-FM Corbin	99.5 25000	Dallas Eubanks 400 E. Center St.	John Holbrook	Dallas Eubanks KY	Music Director 40701	606-528-6617 606-528-4487
WCPM-AM Cumberland	1280 1000	George Bidd 101 Keller St.	George Bidd	George Bidd KY	Music Director 40823	606-589-4623
WCYN-AM Cynthiana	1400 500	Ann Anderson 10 Port St.	Chris Winkle	Ann Anderson KY	Music Director 41031	606-234-1400 606-234-1425
WCYN-FM Cynthiana	102.3 3000	Ann Anderson 10 Port St.	Chris Winkle	Ann Anderson KY	Music Director 41031	606-234-1400 606-234-1425
WMGE-FM Danville	107.1 3000	John Randolph 2063 Shakertown Rd.	John Randolph	Norb King KY	Music Director 40422	606-236-2711 606-236-9497
WNKR-FM Dry Ridge	106.5 1405	Ron Lawson Box 182	Ron Lawson	Nichole Studer KY	Music Director 41035	606-824-9106 606-824-9835
WASE-FM Elizabethtown	105.5 3800	Bill Walters Box 2087	Renee Hart	Bill Walters KY	Music Director 42702	502-769-1055 502-769-1052
WKMO-FM Elizabethtown	106.3 2000	Charles Harper Box L	Barry Black	Charles Harper KY	Music Director 42702	502-769-0106 502-769-6349
WKXF-AM Eminence	1600 320	Keith Miller Box 194	Estill Roberts	Keith Miller KY	Music Director 40019	502-845-4200 502-845-2716
WFLE-AM Flemingsburg	1060 1000	Carl Haight #1 Radio Dr., Rt. 3	Carl Haight	Cathie Campbell KY	Music Director 41041	606-849-4433 606-845-9353

CALLS	FREQ	GM	PD	GSM	MD	PHONE
CITY	POWER	MAIL ADDRESS		STATE	ZIP	FAX
WFLE-FM	106.3	Carl Haight	Carl Haight	Cathie Campbell	Music Director	606-849-4433
Flemingsburg	1610	#1 Radio Dr., Rt. 3		KY	41041	606-845-9353
WKED-Am	1130	Leigh Allan	Leigh Allan	Ken Mitchell	Music Director	502-875-1130
Frankfort	500	306 W. Main St.	Suite 509	KY	40601	502-875-1225
WFKN-AM	1220	Henry Stone	Kathy Tabor	Kathy Tabor	Music Director	502-586-4481
Franklin	250	103 N. High St.		KY	42134	502-586-6031
WKZT0AM	1270	Charles Whitlow	Scotty Bell	Barbara Crass	Music Director	502-472-1270
Fulton	1000	Box 1380		KY	42041	502-472-1189
WGGC-FM	95.1	Bill Evans	Jim DeCesare	Bill Evans	Music Director	502-651-2142
Glasgow	100000	510 Happy Valley Rd.		KY	42141	502-561-2141
WKNK-Fm	99.1	Judy Crabtree	Todd Franklin	Judy Crabtree	Music Director	502-432-7600
Glasgow	3000	Box 457		KY	42142	502-651-7666
WGOH-AM	1370	Francis Nash	Ken Jackson	Francis Nash	Music Director	606-474-5144
Grayson	5000	Box 487		KY	41143	606-474-7777
WGRK-FM	103.1	Michael Wilson	Michael Wilson	Joy Wilson	Music Director	502-789-1464
Greensburg	4600	Box 246		KY	42743	502-932-7402
WLGC-FM	105.7	Robert Shibley	Mark Justice	Sales Manager	Music Director	606-473-7377
Greenup	11700	Box 685		KY	41144	606-473-5086
WHIC-AM	1520	Dave Lenhan	Sunny Cruz	Karen Embry	Music Director	502-756-2105
Hardinsburg	1000	Box 203		KY	40143	502-756-6367
WHIC-FM	94.3	Dave Lenhan	Sunny Cruz	Karen Embry	Music Director	502-756-2105
Hardinsburg	30000	Box 203		KY	40143	502-756-6367
WXBC-FM	104.3	Jo Ann Keenan	Dennis Day	Carol Dubree	Music Director	502-756-1043
Hardinsburg	3000	Box 104		KY	40143	502-756-1086
WFSR-AM	970	Suzy Sloan	Suzy Sloan	Suzy Sloan	Music Director	606-573-1470
Harlan	5000	210 S. Main St.		KY	40831	606-573-1473
WHBN-AM	1420	Bob Martin	Bob Martin	Bob Martin	Music Director	606-734-4321
Harrodsburg	1000	Box 247		KY	40030	606-734-5786
WHBN-FM	99.3	Bob Martin	Bob Martin	Bob Martin	Music Director	606-734-4321
Harrodsburg	3000	Box 247		KY	40030	606-734-5786
WKCM-AM	1160	Paul B. Daniel	Kevin Ricky	Robert Munson	Music Director	502-927-8121
Hawesville	2500	Box 335		KY	42348	
WKCM-FM	105.7	Paul B. Daniel	Kevin Ricky	Robert Munson	Music Director	502-927-8121
Hawesville	2600	Box 335		KY	42348	502-927-8122
WSGS-FM	101.1	Faron Sparkman	Paula Campbell	Jay Lasslo	Music Director	606-436-2121
Hazard	100000	Box 7898		KY	41702	606-436-4172
WKDQ-FM	99.5	Mike Robinson	Bruce Clark	Mike Robinson	Music Director	502-827-8995
Henderson	100000	Box 435		KY	42420	502-827-5756
WXAM-AM	1430	General Manager	Program Director	Sales Manager	Music Director	502-358-4755
Hodgenville	1000	Box 177		KY	42748	
WHOP-FM	98.7	Roger Jeffers	Tony Winfield	Jerry Stegall	Music Director	502-885-5331
Hopkinsville	100000	Box 709		KY	42241	502-885-2688
WCYO-FM	106.1	Kelly Wallingford	Vicky Hoppe	Kelly Wallingford	Music Director	606-723-5138
Irvine	670	Box 281		KY	40336	606-723-5180
WEKG-AM	810	James Hay	John Boggs	Doug Neace	Music Director	606-666-7531
Jackson	1000	1024 College Ave.		KY	41339	606-666-4946
WJRS-FM	104.9	Mae Hoover	Mike Scales	Mae Hoover	Music Director	502-343-4444
Jamestown	2000	Box 800		KY	42629	502-866-2060
WLSK-FM	100.9	J.T. Whitlock	Tommy Burress	Carl Briggs	Music Director	502-692-3126
Lebanon	6000	Box 680		KY	40033	502-692-6003
WMTL-AM	870	Greg Gribbins	Greg Gribbins	Greg Gribbins	Music Director	502-259-3165
Leitchfield	500	2160 Brandenburg Rd.		KY	42754	502-259-5693
WLAP-FM	100.1	Dan Dorsett	Kevin Ray	Karen Wesley	Music Director	606-293-0563
Lexington	32000	3549 Russell Cave Rd.		KY	40511-9506	606-299-3898
WVLK-FM	92.9	Ralph Hacker	Matt Austin	Terry Barton	Music Director	606-253-5900
Lexington	100000	300 W. Vine		KY	40507	606-253-5903
WKDO-AM	1560	Carlos Wesley	Rick Wesley	Carlos Wesley	Music Director	606-787-7331
Liberty	1000	Box B		KY	42539	606-787-2166
WKDO-FM	98.7	Carlos Wesley	Rick Wesley	Carlos Wesley	Music Director	606-787-7331
Liberty	25000	Box B		KY	42539	606-787-2166
WFTG-AM	1400	Francis Wilhoit	Drew Taylor	Francis Wilhoit	Music Director	606-864-2148
London	1000	534 Tobacco Rd.		KY	40741	606-864-0645
WWEL-FM	103.9	Francis Wilhoit	Drew Taylor	Francis Wilhoit	Music Director	606-864-2148
London	3000	534 Tobacco Rd.		KY	40741	606-864-0645

CALLS	FREQ	GM	PD	GSM	MD	PHONE
CITY	POWER	MAIL ADDRESS		STATE	ZIP	FAX
WSAC-FM	92.3	Lisa Strobel	Gary Strobel	Sheila McCarty	Music Director	606-638-9203
Louisa	4480	Box 176		KY	41230	606-638-9210
WVKY-AM	1270	Lisa Strobel	Gary Strobel	Sheila McCarty	Music Director	606-638-9203
Louisa	1000	Box 176		KY	41230	606-638-9210
WAMZ-FM	97.5	Robert Scherer	Coyote Calhoun	George Demaree	Music Director	502-582-7840
Louisville	100000	520 W. Chestnut St.		KY	40202	502-582-7837
WHKW-FM	103.9	Bill Wells	Bruce Logan	Mike Horlander	Music Director	502-589-4800
Louisville	1350	612 4th Ave., Ste.100		KY	40202	502-587-0212
WKJK-FM	98.9	Mark Williams	Aaron Glass	George Demaree	Music Director	502-568-1422
Louisville	50000	332 W. Broadway	Suite 400	KY	40202	
WTMT-AM	620	Lee Stinson	Dean Taylor	Lee Stinson	Music Director	502-583-6200
Louisville	500	162 W. Broadway		KY	40202	502-589-2979
WFMW-AM	730	Bob Kelley	Danny Kober	Bob Kelley	Music Director	502-821-4096
Madisonville	500	Box 338		KY	42431	502-821-5954
WHRZ-FM	97.7	Doug Hamby	Ron Walker	Doug Hamby	Music Director	502-667-2044
Madisonville	6000	Box 475		KY	42431	502-825-1082
WKLK-AM	1290	Larry Barker	John Michaels	Cindy Carter	Music Director	502-598-2445
Manchester	5000	106 Richmond Rd.		KY	40962	
WMJL-AM	1500	Henry Hina	Henry Hina	Henry Hina	Music Director	502-965-2271
Marion	250	Box 68		KY	42064	
WMJL-FM	102.7	Henry Hina	Henry Hina	Henry Hina	Music Director	502-965-2271
Marion	3000	Box 68		KY	42064	
WMDJ-AM	1440	Dale McKinney	Dale McKinney	Mona McKinney	Music Director	606-874-8005
Martin	2500	Box 530		KY	41649	606-874-0057
WMDJ-FM	100.1	Dale McKinney	Dale McKinney	Mona McKinney	Music Director	606-874-8005
Martin	2600	Box 530		KY	41649	606-874-0057
WNGO-AM	1320	Roth Stratton	Jerry Jae Snowden	Roth Stratton	Music Director	502-247-5122
Mayfield	1000	Box 679		KY	42066	502-247-4207
WXID-FM	94.7	Roth Stratton	Jerry Jae Snowden	Roth Stratton	Music Director	502-247-5122
Mayfield	38000	Box 679		KY	42066	502-247-4207
WTCW-AM	920	Greg Yaden	Greg Yaden	Greg Yaden	Music Director	606-633-4434
Mayking	4200	Box 288		KY	41837	606-633-4445
WXXQ-FM	103.9	Greg Yaden	Greg Yaden	Greg Yaden	Music Director	606-633-4434
Mayking	3000	Box 288		KY	41837	606-633-4445
WFTM-FM	95.9	Doug McGill	Doug McGill	Doug McGill	Music Director	606-564-3361
Maysville	3000	626 Forest Ave.		KY	41056	606-564-4291
WXJB-FM	96.5	Warren Pursifull	Rhonda Rains	Warren Pursifull	Music Director	606-248-0001
Middlesboro	3000	Box 999		KY	40965	606-248-6397
WFLW-AM	1360	Steve Staples	Steve Staples	Steve Staples	Music Director	606-348-8427
Monticello	1000	Box 427		KY	42633	606-348-3867
WMKZ-FM	93.1	Joel Catron	Mary Ellis	Joel Catron	Music Director	606-348-3393
Monticello	1050	Box 89		KY	42633	606-348-3330
WMSK-AM	1550	Don Sheridan	Don Sheridan	Don Sheridan	Music Director	502-389-1550
Morganfield	250	Box 369		KY	42437	
WMSK-FM	95.3	Don Sheridan	Don Sheridan	Don Sheridan	Music Director	502-389-1550
Morganfield	3000	Box 369		KY	42437	
WMST-FM	105.5	Vernice Taylor	Vernice Taylor	Vernice Taylor	Music Director	606-498-1150
Mount Sterling	3000	Box 381		KY	40353	606-498-7930
WRVK-AM	1460	Larry Burdette	Larry Burdette	Chad Burdette	Music Director	606-256-2146
Mount Vernon	500	Box 1288		KY	40456	606-256-9146
WLOC-FM	102.3	Carl Piccuito	Joey Berry	David Spence	Music Director	502-524-4121
Munfordville	3000	Box 307		KY	42765	502-524-7975
WNBS-AM	1340	Sam Parker	Sam Parker	Greg DeLaney	Music Director	502-753-2400
Murray	1000	1500 Diguide Rd.		KY	42071	502-753-9434
WNVL-AM	1250	Ben Prewitt	Ben Prewitt	Pam Wright	Music Director	606-885-6033
Nicholasville	500	Box 247		KY	40356	606-887-4650
WBIO-FM	94.7	General Manager	Program Director	Sales Manager	Music Director	502-683-5200
Owensboro	3000	1115 Tamarack Rd.	Suite 500	KY	42301	502-688-0108
WBKR-FM	92.5	Gary Exline	Chuck Urban	Gary Exline	Music Director	502-683-1558
Owensboro	91400	3301 Frederica S.		KY	42301	502-685-2500
WKCA-FM	107.1	Hays McMakin	Becky Young	Jeff Ray	Music Director	606-674-2266
Owingsville	2000	Box 1010		KY	40360	606-674-6700
WDXR-FM	94.3	General Manager	Emily Brown	Sales Manager	Music Director	502-443-1737
Paducah	3100	1 Executive Blvd.		KY	42001	502-442-1000

CALLS	FREQ	GM	PD	GSM	MD	PHONE
CITY	POWER	MAIL ADDRESS		STATE	ZIP	FAX
WKYQ-FM	93.3	Gary Morse	Kent King	Gary Morse	Music Director	502-554-0093
Paducah	100000	Old Mayfield Rd.		KY	42003	502-554-5468
WZZL-FM	106.7	Gary Kidd	Gary Kidd	Gary Kidd	Music Director	502-554-1067
Paducah	1350	Box 8123		KY	42002	502-524-3133
WSIP-FM	98.9	Glenna Adkins	Jason Blanton	Glenna Adkins	Music Director	606-789-5311
Paintsville	94000	Box 591		KY	41240	606-789-7200
WDHR-FM	93.1	Walter May	Brian Prater	Dan TPoole	Music Director	606-432-8103
Pikeville	16500	Box 2200		KY	41502	606-432-2809
WLSI-AM	900	General Manager	Program Director	Sales Manager	Music Director	606-437-7323
Pikeville	5000	Box 2347		KY	41502	606-437-0176
WZLK-FM	107.5	Kenneth Osborne	Gary Slone	Lonnice Osborne	Music Director	606-432-9805
Pikeville	580	Box 2347		KY	41502	606-437-0176
WANO-AM	1230	Mary Branham	Clayton James Hart	Jimmy Branham	Music Director	606-337-2100
Pineville	1000	H.C. 84, Box 1		KY	40977	606-337-5900
WDOC-AM	1310	Gormon Collins, Jr.	Gormon Collins, Jr.	Gormon Collins, Jr.	Music Director	606-886-2338
Prestonburg	5000	Box 309		KY	41653	606-886-1026
WJKY-AM	1060	Mae Hoover	Mike Scales	Mae Hoover	Music Director	502-866-3487
Russell Springs	2500	Box 1327		KY	42642	502-866-2060
WBVR-FM	101.1	Bill McGinnis	Myla Thomas	Bill McGinnis	Music Director	502-726-2471
Russellville	100000	Box 298		KY	42276	502-726-3095
WRLV-AM	1140	C.K. Belhasen	Nolan Hall	Dan Lyons	Music Director	606-349-6125
Salyersville	1000	Box 550		KY	41465	606-297-1510
WRLV-FM	97.3	C.K. Belhasen	Nolan Hall	Dan Lyons	Music Director	606-349-6125
Salyersville	5200	Box 550		KY	41465	606-297-1510
WVLE-FM	99.3	Danny Tabor	Danny Tabor	Danny Tabor	Music Director	502-237-3148
Scottsville	3000	Box 158		KY	42164	502-237-3533
WCND-AM	940	Sheila Hawkins	Ron Wainscott	Vicki Elliott	Music Director	502-633-3814
Shelbyville	250	Box 248		KY	40066	501-633-9923
WTHQ-FM	101.3	Sheila Hawkins	Ron Wainscott	Vicki Elliott	Music Director	502-633-3814
Shelbyville	3000	Box 248		KY	40066	502-633-9923
WSEK-FM	97.1	Nolan Kenner	Nolan Kenner	Nolan Kenner	Music Director	606-678-5151
Somerset	27500	Box 740		KY	42502	606-678-2026
WRSL-FM	95.9	Ruth Smith	Plow Jones	Ruth Smith	Music Director	606-365-2126
Stanford	3000	Box 300		KY	40484	
WSKV-FM	104.9	Walter Parks	Walter Parks	John Meins	Music Director	606-663-2811
Stanton	440	Box 610		KY	40380	606-663-2895
WTKY-AM	1370	Bernice Whittimore	Bernice Whittimore	Bernice Whittimore	Music Director	502-487-6119
Tompkinsville	2100	352 Radio Station Rd.		KY	42167	502-487-8462
WTKY-FM	92.1	Bernice Whittimore	Bernice Whittimore	Bernice Whittimore	Music Director	502-487-6119
Tompkinsville	6000	352 Radio Station Rd.		KY	42167	502-487-8462
WKKS-AM	1570	Dennis Brown	Dennis Brown	Dennis Brown	Music Director	606-796-3031
Vanceburg	1000	1106 Fairlane Dr.		KY	41179	606-796-6186
WKKS-FM	104.9	Dennis Brown	Dennis Brown	Dennis Brown	Music Director	606-796-3031
Vanceburg	3000	1106 Fairlane Dr.		KY	41179	606-796-6186
WLKS-AM	1450	Glenn Woodward	Paul Lyons	Darla Rudd	Music Director	606-743-3145
West Liberty	4200	129 College St.		KY	41472	
WLKS-FM	103.9	Glenn Woodward	Paul Lyons	Darla Rudd	Music Director	606-743-3145
West Liberty	6000	129 College St.		KY	41472	
WIFX-FM	94.3	G. C. Kincer	Ted Meadows	Diane Watts	Ted Meadows	606-633-9430
Whitesburg	50000	P.O. Box 729		KY	41858	606-633-3314
WHAY-FM	105.9	Dave Shelley	Dave Howe	Dave Shelley	Music Director	606-376-2218
Whitley City	3000	P. O. Box 69		KY	42653	606-376-5146
WEZJ-AM	1440	Paul Estes	David Estes	Paul Estes	Music Director	606-549-2285
Williamsburg	2500	522 Main St.		KY	40769	606-549-5565
WEZJ-FM	104.3	Paul Estes	David Estes	Paul Estes	Music Director	606-549-2285
Williamsburg	1380	522 Main St.		KY	40769	606-549-5565
WHRS-AM	1380	Tim Smith	Janel Snow	John Stotts	Music Director	606-744-1380
Winchester	2500	53 S. Main		KY	40391	606-744-9100

LOUISIANA

KICR-FM	98.7	Pat Strother	Steve Casey	Jack Sharp	Music Director	318-473-0098
Alexandria	10000	P.O. Box 8798		LA	71306	318-473-9929
KLAA-FM	103.5	Taylor Thompson	Bill Kolona	Randy Reynolds	Music Director	318-445-1234
Alexandria	50000	1115 Texas Ave.		LA	71301	318-445-7231

CALLS	FREQ	GM	PD	GSM	MD	PHONE
CITY	POWER	MAIL ADDRESS		STATE	ZIP	FAX
KRRV-AM	1410	Judy Carst	B. Mitchell	Wayne Bettoney	Music Director	318-443-7454
Alexandria	1000	1515 Jackson St.		LA	71301	318-442-2747
KRRV-FM	100.3	Judy Carst	B. Mitchell	Wayne Bettoney	Music Director	318-443-7454
Alexandria	98000	1515 Jackson St.		LA	71301	318-442-2747
WABL-AM	1570	Charles Hart	Fran Durio	Charles Hart	Music Director	504-748-8385
Amite	500	P.O. Box 787		LA	70422	504-748-3918
WKJN-FM	103.3	Lew Campbell	Joe Redmond	Don Nelson	Music Director	504-292-9556
Baton Rouge	100000	9737 N. Winston		LA	70809	504-291-6420
WYCT-FM	94.1	Peter Moncrieff	Chris Clay	Kay Taylor	Music Director	504-927-7060
Baton Rouge	100000	7707 Waco Ave.		LA	70806	504-928-1606
WYNK-AM	1380	Manuel Broussard	Brian King	Donna Andre	Music Director	504-231-1860
Baton Rouge	5000	5555 Hilton Ave. 5th Fl.		LA	70808	504-231-1879
WYNK-FM	101.5	Manuel Broussard	Brian King	Donna Andre	Music Director	504-231-1860
Baton Rouge	100000	5555 Hilton Ave., 5th Fl.		LA	70808	504-231-1879
KDLP-AM	1170	Paul Cook	Ernest Polk	Jimmy McDowell	Music Director	504-395-2853
Bayou Vista	500	128 Pluto St.		LA	70381	
KQKI-FM	95.3	Paul Cook	Ernest Polk	Jimmy McDowell	Music Director	504-395-2853
Bayou Vista	3000	128 Pluto St.		LA	70381	
WBOX-AM	920	Tommy McDaniel	Chris Blackburn	Tommy McDaniel	Music Director	504-732-4288
Bogalusa	1000	P.O. Box 280		LA	70429	
WBOX-FM	92.9	Tommy McDaniel	Chris Blackburn	Tommy McDaniel	Music Director	504-732-4288
Bogalusa	3000	P.O. Box 280		LA	70429	
WIKC-AM	1490	Buddy Adams	Buddy Adams	Buddy Adams	Music Director	504-732-4190
Bogalusa	1000	607 Rio Grande		LA	70427	504-735-8186
KSBH-FM	94.9	John Brewer	John Brewer	John Brewer	Music Director	318-932-6704
Coushatta	25000	Rt. 4, Box 197		LA	71019	318-932-9700
KCRL-FM	106.7	Phil Lazotte	Phil Lazotte	Phil Lazotte	Jay Suire	318-783-2520
Crowley	4500	PO Box 228		LA	70526	
KKAY-FM	104.9	Rick Rosseau	Rick Rosseau	Rick Rosseau	Music Director	504-473-5764
Donaldsonville	3000	3365 Hwy 1 S.		LA	70346	504-473-6397
KBAZ-FM	102.1	Robert Fontenot	Jocelyn Bradley	Robert Fontenot	Music Director	318-457-3543
Eunice	25000	P. O. Box 391		LA	70535-0391	318-457-2917
KEUN-AM	1490	Karl Derouen	Rob McManus	Linda Bellow	Music Director	318-457-3041
Eunice	1000	P.O. Box 1049		LA	70535	318-457-3081
WFCG-AM	1110	Kenny Gatewood	Peggy Leonard	Dustin Stafford	Music Director	504-839-4110
Franklinton	1000	P.O. Box 604		LA	70438	
KLEB-AM	1600	Corey Callais	Tom Gregory	Angel Martinez	Music Director	504-475-5141
Golden Meadow	5000	315 Callais Lane		LA	70357	504-475-6390
KLEB-FM	94.3	Corey Callais	Tom Gregory	Angel Martinez	Music Director	504-475-5141
Golden Meadow	25000	315 Callais Lane		LA	70357	504-475-6390
WFPR-AM	1400	Steve Chauvin	John Chauvin	Robin Chauvin	Music Director	504-542-1400
Hammond	1000	P.O. Box 1829		LA	70404	504-542-9377
WHMD-FM	107.1	Steve Chauvin	John Chauvin	Robin Chauvin	Music Director	504-542-1400
Hammond	3000	P.O. Box 1829		LA	70404	504-542-9377
KCIL-FM	107.5	Michael Stone	Michael Stone	Jan Jackson	Music Director	504-851-1020
Houma	100000	906 Belanger		LA	70360	504-872-4403
KJIN-AM	1490	Michael Stone	Michael Stone	Jan Jackson	Music Director	504-851-1020
Houma	1000	906 Belanger		LA	70360	504-872-4403
KJNA-AM	1480	Larry Evans	B. Mitchell	Larry Evans	Music Director	318-992-4155
Jena	500	P.O. Box 1340		LA	71342	
KJNA-FM	99.3	Larry Evans	B. Mitchell	Larry Evans	Music Director	318-992-4155
Jena	3000	P.O. Box 1340		LA	71342	
KJEF-AM	1290	Bill Bailey	Bill Bailey	Bill Bailey	Music Director	318-824-2934
Jennings	1000	P.O. Box 1248		LA	70546	318-824-1384
KJEF-FM	92.9	Bill Bailey	Bill Bailey	Bill Bailey	Music Director	318-824-2934
Jennings	32900	P.O. Box 1248		LA	70546	318-824-1384
KTOC-AM	920	Bill Staples	Bill Staples	Bill Staples	Music Director	318-259-4600
Jonesboro	1000	P.O. Box 690		LA	71251	318-259-3914
KTOC-FM	104.9	Bill Staples	Bill Staples	Bill Staples	Music Director	318-259-4600
Jonesboro	3000	P.O. Box 690		LA	71251	318-259-2914
KMDL-FM	97.3	Mike Grimsley	Ernie Alexander	Frank Malambri	Music Director	318-232-2242
Lafayette	42090	202A Galbert Rd.		LA	70506	318-235-4181
KYKZ-FM	96.1	Jerry Goos	Eric Nielson	Johnette Laborde	Music Director	318-439-3300
Lake Charles	100000	P.O. Box 999		LA	70601	318-433-7701

CALLS	FREQ	GM	PD	GSM	MD	PHONE
CITY	POWER	MAIL ADDRESS		STATE	ZIP	FAX
KLPL-AM	1050	Calvin Thomas	Calvin Thomas	Calvin Thomas	Music Director	318-559-2340
Lake Providence	250	P.O. Box 469		LA	71254	
KLPL-FM	92.7	Calvin Thomas	Calvin Thomas	Calvin Thomas	Music Director	318-559-2340
Lake Providence	2000	P.O. Box 469		LA	71254	
KJAE-FM	92.7	Penny Scogin	Len Roach	Nita Clarke	Music Director	318-239-3403
Leesville	3000	P.O. Box 1323		LA	71446	318-238-9283
KVVP-FM	105.5	Al Taylor	Program Director	Al Taylor	Music Director	318-537-5887
Leesville	9000	Drawer K		LA	71446	318-537-4152
KWLV-FM	107.1	Rhonda Singletary	Program Director	Cindy Ezerneck	Music Director	318-256-5924
Many	25000	605 San Antonio Ave.		LA	71449	318-256-9536
KAPB-AM	1370	Johnny Bordelon	Pat Tassin	Janice Armand	Music Director	318-253-5272
Marksville	1000	P.O. Box 7		LA	71351	318-253-5272
KAPB-FM	97.7	Johnny Bordelon	Pat Tassin	Janice Armand	Music Director	318-253-5272
Marksville	3000	P.O. Box 7		LA	71351	318-253-5272
KASO-AM	1240	H.R. Boe Cook	Jesse Lowe	H.R. Boe Cook	Music Director	318-377-1240
Minden	1000	410 Lakeshore		LA	71055	
KASO-FM	95.3	H.R. Boe Cook	Jesse Lowe	H.R. Boe Cook	Music Director	318-377-1240
Minden	3000	410 Lakeshore		LA	71055	
KJLO-FM	104.1	Bob Holladay	Mike Blakeney	Bill Galloway	Music Director	318-388-2323
Monroe	100000	P.O. Box 4808		LA	71211	318-388-0569
KMYV-FM	106.1	Bob Barnett	Dave Roberts	Bob Barnett	Music Director	318-387-3922
Monroe	100000	1200 N. 18th St., Ste. D		LA	71201	318-322-4585
KDBH-FM	97.7	Joe Cunningham, Jr.	Ed Goble	Melody Busby	Music Director	318-352-9596
Natchitoches	3000	P.O. Box 607		LA	71457	318-352-9598
KXKC-FM	99.1	Donald Bonin	Renee Guillory	Louis Cowen	Music Director	318-365-6651
New Iberia	100000	145 W. Main		LA	70560	318-365-6314
WNOE-AM	1060	Tom Kennedy	Ted Stecker	Eve Versteeg	Don Goodrum	504-529-1212
New Orleans	50000	529 Bienville		LA	70130	504-525-1011
WNOE-FM	101.1	Tom Kennedy	Ted Stecker	Eve Versteeg	Don Goodrum	504-529-1212
New Orleans	100000	529 Bienville		LA	70130	504-525-1011
WWL-AM	870	Johnny Andrews	Diane Newman	Eve Versteeg	Music Director	504-593-6376
New Orleans	50000	1450 Poydras St.	Suite 440	LA	70112	504-593-1850
KWCL-FM	96.7	Irene Robinson	Ivy Robinson	Irene Robinson	Music Director	318-428-9670
Oak Grove	3000	P.O. Box 260		LA	71263	318-428-2476
KSLO-AM	1230	Johnny Wright	Johnny Wright	Johnny Wright	Music Director	318-942-2633
Opelousas	1000	P.O. Box 1150		LA	70571	318-942-2633
KXKZ-FM	107.5	Dan Hollingsworth	Dan Hollingsworth	Dan Hollingsworth	Music Director	318-255-5000
Ruston	97700	500 N. Monroe		LA	71270	318-255-5000
KRMD-AM	1340	Gene Dickerson	Rick Stephenson	Jerry Frentress	John Swan	318-865-5173
Shreveport	1000	3109 Alexander Ave.		LA	71104	318-865-3657
KRMD-FM	101.1	Gene Dickerson	Rick Stephenson	Jerry Frentress	John Swan	318-865-5173
Shreveport	100000	3109 Alexander Ave.		LA	71104	318-865-3657
KWKH-AM	1130	Frank Gunn	Steve McDonald	Jim Vidler	Music Director	318-688-1130
Shreveport	50000	P.O. Box 31130		LA	71130	318-687-8574
KWKH-FM	94.5	Frank Gunn	Steve McDonald	Jim Vidler	Music Director	318-688-1130
Shreveport	100000	P.O. Box 31130		LA	71130	318-687-8574
KTQQ-FM	100.9	Keith Martin	Mike Ruiz	Keith Martin	Music Director	318-625-7777
Sulphur	3000	101 Advent Ave.		LA	70664	318-625-7787
KBYO-AM	1360	Everet Stroop	Everet Stroop	Gene Underwood	Music Director	601-636-1108
Tallulah	500	P.O. Box 1112		LA	71282	601-636-7386
KBYO-FM	104.9	Everet Stroop	Everet Stroop	Gene Underwood	Music Director	601-636-1108
Tallulah	3000	3190 Porters Chapel Rd.		LA	71282	601-636-7386
KVPI-AM	1050	Jim Soileau	Mark Layne	Jim Soileau	Music Director	318-363-2124
Ville Platte	250	Drawer J		LA	70586	318-363-3574
KNCB-AM	1320	Ruby Collins	Sherry Garner	Ruby Collins	Music Director	318-375-3278
Vivian	5000	P.O. Box 1072		LA	71082	318-375-3329
KVCL-AM	1270	George Harrison	Mike Parker	George Feger	Music Director	318-628-5822
Winnfield	1000	P.O. Box 548		LA	71483	318-628-7355
KVCL-FM	92.1	George Harrison	Mike Parker	George Feger	Music Director	318-628-5822
Winnfield	6000	P.O. Box 548		LA	71483	318-628-7355
KMAR-AM	1570	Pete Peebles	Pete Peebles	Terry Hibbart	Music Director	318-435-5141
Winnsboro	1000	P.O. Box 312		LA	71295	
KMAR-FM	95.9	Pete Peebles	Pete Peebles	Terry Hibbart	Music Director	318-435-5141
Winnsboro	3000	P.O. Box 312		LA	71295	

CALLS	FREQ	GM	PD	GSM	MD	PHONE
CITY	POWER	MAIL ADDRESS		STATE	ZIP	FAX
MAINE						
WEBB-FM	98.5	General Manager	Tom Mitchell	Sales Manager	Music Director	207-873-3311
Augusta	50000	52 Western Ave		ME	04330-6348	207-872-0940
WTVL-AM	1490	General Manager	Program Director	Sales Manager	Music Director	207-873-3311
Augusta	1000	52 Western Ave		ME	04330-6348	207-872-0940
WYOU-FM	97.1	Peter K. Orne	Neil A. Orne	Micah Malloy	Music Director	207-947-9100
Bangor	5000	27 State St.		ME	04401	207-947-2346
WLKE-FM	99.1	Mark Osborne	Joe Kennedy	Keryn Smith	Music Director	207-288-8173
Bar Harbor	16700	Box 47		ME	04609	207-288-8163
WQCB-FM	106.5	Katherine Dolley	Bob Duchesne	Candice Doucette	Music Director	207-989-5631
Brewer	98000	Box 100		ME	04412	207-989-5685
WKCG-FM	101.3	William Devine III	Don Brown	G.W. Mitchell Dugan	Music Director	207-622-4944
Gardiner	50000	PO Box 1280		ME	04345	207-622-1340
WHMX-FM	105.7	Margaret Hayes	Mike Dow	Roger Parent	Music Director	207-794-6499
Lincoln	50000	Box 9		ME	04457	207-794-3583
WOXO-FM	92.7	Dick Gleason	Tim Henry	Dan Mayberry	Music Director	207-743-5911
Norway	2000	114 Main St.		ME	04268	207-743-5913
WTBM-FM	100.7	Dick Gleason	Tim Henry	Dan Mayberry	Music Director	207-743-5911
Norway	180	114 Main St.		ME	04268	207-743-5913
WPOR-AM	1490	Bob Gold	Tom Hennessey	Bonnie Grant	Music Director	207-773-8111
Portland	1000	15 Baxter Blvd.		ME	04101	207-772-0870
WPOR-FM	101.9	Bob Gold	Tom Hennessey	Bonnie Grant	Music Director	207-773-8111
Portland	32500	15 Baxter Blvd.		ME	04101	207-772-0870
WTHT-FM	107.5	Jon Van Hoogensyn	John Hussey	Dan Sennell	Music Director	207-797-0780
Portland	50000	1335 Washington Ave.		ME	04103	207-797-0368
WBPW-FM	96.9	Keith Neve	Keith Neve	Michael McPherson	Music Director	207-769-6600
Presque Isle	100000	Box 312		ME	04769	207-764-5274
WOZI-FM	101.7	Michael Carlos	George Kelley	Michael Carlos	Music Director	207-762-5211
Presque Isle	3000	Box 1117		ME	04769	207-764-3927
WMCM-FM	103.3	Peter Orne	David O'Donnell	Gordon Page	Music Director	207-594-1450
Rockland	31200	415 Main St.		ME	04841	207-594-2234
WCME-FM	96.7	Marilyn Quinn	Ken Minott	Sales Manager	Music Director	207-865-1199
Yarmouth	15600	Box 580		ME	04096	207-865-3299
WPME-FM	95.5	Marilyn Quinn	Ken Minott	Sales Manager	Music Director	207-865-1199
Yarmouth	3000	Box 580		ME	04096	207-865-3299

MARYLAND

WANN-AM	1190	Morris Blum	Bob White	Bob Goldberg	Music Director	410-269-0700
Annapolis	10000	Box 631		MD	21404	410-269-0830
WPOC-FM	93.1	Jennifer Grimm	Bob Moody	Jim Dolan	Music Director	410-366-3693
Baltimore	16000	711 W. 40th St.		MD	21211	410-235-3899
WCEM-AM	1240	Sharon Palamaras	Joel Scott	Blake Wise	Music Director	410-228-4800
Cambridge	1000	Box 237		MD	21613	410-228-0130
WROG-FM	102.9	James O'Leary	Pat Sullivan	Kathy Butts	Music Director	301-777-5400
Cumberland	3500	516 White Ave.		MD	21502	301-777-5404
WFRE-FM	99.9	Tom Gibbons	Tom Gibbons	Larry Veihmeyer	Music Director	301-663-4337
Frederick	9000	5966 Grove Hill Road		MD	21702	301-663-5494
WQSI-AM	820	Jim Riley	Program Director	Nancy Burns	Mark Williams	301-663-5400
Frederick	5000	Box 1129		MD	21702	301-663-0636
WFRB-AM	560	D.C. Loughry	J.D. Frye	Dean Hillegas	Music Director	301-689-8871
Frostburg	5000	Box 373		MD	21532	
WFRB-FM	105.3	D.C. Loughry	J.D. Frye	Dean Hillegas	Music Director	301-689-8871
Frostburg	16500	Rt. 2, Box 373		MD	21532	
WPVG-AM	1160	Mike Gureckis	Mike Gureckis	Mike Gureckis	Music Director	301-733-8900
Funkstown	1000	Box 728		MD	21734	
WXCY-FM	103.7	Bob Bloom	Dave Hovel	Bob Bloom	Music Director	410-939-1100
Havre de Grace	50000	Box 269		MD	21078	410-939-1104
WAAI-FM	100.9	Keith Mayo	Bill Bukowski	Keith Mayo	Music Director	410-376-3032
Hurlock	1300	Box 1300		MD	21643	410-754-3032
WMDM-FM	97.7	Ray Holbrook	Mike Lucas	Ray Holbrook	Music Director	301-475-8383
Lexington Park	3300	Box 600		MD	20653	301-475-7832
WPTX-AM	920	Ray Holbrook	Mike Lucas	Ray Holbrook	Music Director	301-475-8383
Lexington Park	5000	Box 600		MD	20653	301-475-7832

CALLS	FREQ	GM	PD	GSM	MD	PHONE
CITY	POWER	MAIL ADDRESS		STATE	ZIP	FAX
WMSG-AM	1050	Brenda Butscher	Brenda Butscher	Brenda Butscher	Music Director	301-334-3800
Oakland	1000	Box 271		MD	21550	301-334-5800
WICO-FM	94.3	Bill Prettyman	Joe Edwards	Bill Prettyman	Tom Brown	410-543-2636
Salisbury	3000	PO Box 909		MD	21802	410-548-1543
WWFG-FM	99.9	Doug Waldon	Jimmy Hoppa	Rex Williamson	Music Director	410-289-3456
Salisbury	50000	215 North Blvd.		MD	21801-6252	410-289-3299
WXJN-FM	105.9	Bruce Collier	Doug Hall	Bruce Collier	Music Director	302-742-3212
Salisbury	6000	Box 193		MD	21803	302-548-1543
WYIL-FM	95.9	Ken Smith	Casey Brooks	Bob Merritt	Music Director	301-223-8800
Williamsport	3000	6 E. Potomac St.		MD	21795	301-223-8830

MASSACHUSETTS

WBCS-FM	96.9	Peter Smyth	Harry Nelson	Tim Stansky	Ginny Rogers	617-542-0241
Boston	8800	330 Stuart St.		MA	02116	617-542-5809
WCLB-FM	105.7	Jim Hilliard	Loren Owens	Tim Reeve	Dave Williams	617-375-2100
Boston	8500	1313 Prudential Tower		MA	02199	617-375-2158
WCAV-FM	97.7	Charles Bergeron	Mike Casey	Paul Cunningham	Music Director	508-587-2400
Brockton	3000	Box 787		MA	02403	508-586-7903
WCIB-FM	101.9	Paul Seccareccio	Mark Ericson	Dana Panetinto	Music Director	508-548-3102
Falmouth	50000	60 Spring Bars Rd.		MA	02540	508-540-9430
WKOX-AM	1200	Jim Hilliard	Loren Owens	Tim Reeve	Music Director	508-820-2400
Framingham	10000	100 Mount Wayte Ave.		MA	01701	508-375-2158
WFAL-FM	101.1	Bonnie McCarthy	Keith Lemire	Frank Feeley	Music Director	508-775-6800
Hyannis	3700	105 Stevens St.		MA	02601	508-775-6088
WFXR-FM	93.5	Bonnie McCarthy	Keith Lemire	Frank Feeley	Music Director	508-755-6800
Hyannis	3000	105 Stevens St.		MA	02601	508-775-6088
WCTK-FM	98.1	Tom Devoe	Rick Everett	Brenda Wolfe	Chris Michaels	508-996-3371
New Bedford	47300	Box 3201		MA	02740	508-990-3453
WQVR-FM	100.1	Don Fitzgibbons	Joe Grivalski	Don Fitzgibbons	Music Director	508-764-4381
Southbridge	3000	100 Foster St.		MA	01550	508-764-2682
WPKX-FM	97.9	Mike Ferrell	Jim Andrews	Mike Ferrell	Kevin Wright	413-732-5353
Springfield	2220	1655 Main St.		MA	01103	413-732-7851

MICHIGAN

WQTE-FM		Bruce Goldsen	Greg Green	Sue Goldsen	Music Director	517-463-3175
Adrian	3000	121 W. Maumee St.		MI	49221	517-263-4525
WFYC-AM	1280	Jim Sommerville	Jim Sommerville	Rich Sommerville	Music Director	517-463-3175
Alma	1000	Box 669		MI	48801	517-463-6674
WFYC-FM	104.9	Jim Sommerville	Jim Sommerville	Rich Sommerville	Music Director	517-463-3175
Alma	3000	Box 669		MI	48801	517-463-6674
WMLM-AM	1520	Greg Siefker	Greg Siefker	Greg Siefker	Music Director	517-463-4014
Alma	1000	4170 N. State Rd.		MI	48801	
WATZ-AM	1450	Don Rhea	Steve Wright	Don Rhea	Music Director	517-354-8400
Alpena	1000	Box 536		MI	49707	517-354-3436
WATZ-FM	99.3	Don Rhea	Steve Wright	Don Rhea	Music Director	517-354-8400
Alpena	17000	Box 536		MI	49707	517-354-3436
WLEW-AM	1340	Rick Aymen	Rick Aymen	Matt Aymen	Music Director	517-269-9931
Bad Axe	1000	935 S. Van Dyke Rd.		MI	48413	517-269-7702
WELL-AM	1400	General Manager	Program Director	Sales Manager	Music Director	616-963-5555
Battle Creek	1000	390 Golden Ave.		MI	49015	619-963-5285
WELL-FM	104.9	Jack McDevitt	Sean Stevens	Mark Andrews	Music Director	616-963-5555
Battle Creek	6000	390 Golden Ave.		MI	49015	616-963-5185
WXC-FM	97.3	Geary S. Morrill	John Dakins	Kevin Kavanaugh	Music Director	517-892-9700
Bay City	3000	Box 973		MI	48707	517-892-0973
WBRN-AM	1460	Jim Nostrant	Jim Nostrant	Jim Nostrant	Music Director	616-796-7684
Big Rapids	5000	13574 Northland Dr.		MI	49307	616-796-6227
WCKC-FM	107.1	Don Mayle	Travis Lee	Don Mayle	Music Director	616-775-1071
Cadillac	2730	101 E. Harris St.		MI	49601	616-775-3707
WWW-AM	1130	Phil Lamka	Mark Hamlin	Sue Westcott	Kevin Scollin	313-259-4323
Detroit	50000	2930 E. Jefferson Ave.		MI	48207	313-259-9079
WWW-FM	106.7	Phil Lamka	Mark Hamlin	Sue Westcott	Music Director	313-259-4323
Detroit	61000	2930 E. Jefferson Ave.		MI	48207	313-259-9079
WYKX-FM	104.7	Alice Sabuco	Ken Curtis	Phil Shields	Music Director	906-786-3800
Escanaba	100000	604 Ludington St.		MI	49829	906-789-9959

CALLS	FREQ	GM	PD	GSM	MD	PHONE
CITY	POWER	MAIL ADDRESS		STATE	ZIP	FAX
WKMF-FM	101.7	John Risher	Ann Downy	Lynette McKenzie	Music Director	517-652-3265
Frankenmuth	3000	306 W. Genesee St.		MI	48734	517-652-3291
WSHN-AM	1550	Don Nordike	Jay Scott	Don Nordike	Music Director	616-924-4700
Fremont	1000	517 N. Beebe St.		MI	49412	616-924-9746
WSHN-FM	1550	Don Nordike	Jay Scott	Don Nordike	Music Director	616-924-4700
Fremont	2000	517 N. Beebe St.		MI	49412	616-924-9746
WBCT-FM	93.7	Tim Feagan	Doug Montgomery	Dave Paulus	Music Director	616-363-7701
Grand Rapids	32000	280 Ann St. NW		MI	49504	616-361-7156
WCUZ-AM	1230	Ron Dykstra	Kevin King	Randy Pritchard	Music Director	616-451-2551
Grand Rapids	1000	140 Monroe Center		MI	49503	616-451-0931
WCUZ-FM	101.3	Ron Dykstra	Kevin King	Randy Pritchard	Music Director	616-451-2551
Grand Rapids	50000	140 Monroe Center		MI	49503	616-451-0931
WMUS-AM	1090	Tim Huelsing	Program Director	Dave Wiehe	Music Director	616-744-1671
Grand Rapids	1000	678 Front Ave. NW	Suite 214	MI	49504-5323	616-733-1107
WWSJ-AM	1580	Ray James	Ray James	Ray James	Music Director	517-224-7911
Grand Rapids	1000	3204 Behler Dr. SE		MI	49546-7364	
WGRY-AM	1230	Scott Marshall	Dave Sherbert	Delton Winkel	Music Director	517-348-6171
Grayling	750	6514 Old Lake Rd.		MI	49738	517-348-6181
WGRY-FM	101.1	Scott Marshall	Dave Sherbert	Delton Winkel	Music Director	517-348-6171
Grayling	3400	6514 Old Lake Rd.		MI	49738	517-348-6181
WPLB-FM	106.3	Jeff Cortes	Jim Szymansky	Judy Stein	Music Director	616-754-3656
Greenville	3000	Box 578		MI	48838	616-754-2390
WKKM-FM	92.1	David Carmine	David Carmine	David Carmine	Music Director	517-539-7105
Harrison	6000	Box 549		MI	48625	
WWKM-AM	1540	David Carmine	David Carmine	David Carmine	Music Director	517-539-7105
Harrison	1000	Box 549		MI	48625	
WBCH-AM	1220	Ken Radant	Steve Radant	Ken Radant	Music Director	616-945-3414
Hastings	250	Box 88		MI	49058	
WBCH-FM	100.1	Ken Radant	Steve Radant	Ken Radant	Music Director	616-945-3414
Hastings	3000	Box 88		MI	49058	
WCCY-AM	1400	Mac Marzke	Kevin Ericson	Ed Janisse	Music Director	906-482-7700
Houghton	1000	313 Montezuma Ave.		MI	49931	906-482-7751
WION-AM	1430	Phyllis McPherson	Phil Cloud	Joe Camfield	Music Director	616-527-4400
Ionia	5000	Box 143		MI	48846	
WJMS-AM	590	Ed Rickard	Ed Rickard	Scott Jaeger	Music Director	906-932-2411
Ironwood	5000	222 S. Lawrence St.		MI	49938	906-932-2485
WJCO-AM	1510	Zail Greenbain	Cash McCall	Mike Bruening	Music Director	517-784-1510
Jackson	5400	1293 Floyd Ave.		MI	49201	517-782-9607
WNWM-FM	98.5	Gary Mallernee	Denny Bice	Gary Mallernee	Music Director	616-327-3666
Kalamazoo	50000	6021 S. Westnedge Ave.		MI	49002	616-342-8950
WILS-FM	101.7	John Dew	Rick Walker	Tim Ryan	Music Director	517-393-1320
Lansing	3300	Box 25008		MI	48910	517-393-0882
WITL-AM	1010	Greg Capogna	Jay J. McCrae	Bill Pacelli	Brad Walker	517-393-1010
Lansing	500	PO Box 30384		MI	48909-7884	616-393-3650
WITL-FM	100.7	Greg Capogna	Jay J. McCrae	Bill Pacelli	Music Director	517-393-1010
Lansing	26500	3200 Pine Tree Rd.		MI	48911	616-393-3650
WWGZ-AM	1530	Don Weber	Jerry Tarrents	Joe Bellanca	Music Director	313-664-8555
Lapeer	5000	286 W. Nepeasing St.		MI	48446	313-664-8990
WKZC-FM	94.9	John Demint	John Chickering	Kathy Gail	Music Director	616-843-3438
Ludington	17000	5941 W. U.S. 10		MI	49431	616-843-1886
WCMM-FM	94.7	Todd Noordyk	Todd Noordyk	Todd Noordyk	Music Director	906-341-8444
Manistique	100000	Box 220		MI	49854	906-341-6222
WIFN-AM	1590	David Barr	Rick Schremp	David Barr	Music Director	313-765-8893
Marine City	1000	Box 310		MI	48039	313-765-8894
WJPD-FM	92.3	Ron Wales	Victoria Prewitt	Dan Filbrandt	Music Director	906-225-1313
Marquette	100000	845 Washington St.		MI	49855	906-225-1324
WHYB-FM	103.9	Bill Suave	Jim Callow	Alex Long	Music Director	906-863-5551
Menominee	3000	Box 365		MI	49858	906-863-5679
WCEN-FM	94.5	Richard Sommerville	Jim Sommerville	Sharon McVicker	Music Director	517-773-5961
Mount Pleasant	100000	Box 407		MI	48804	517-772-9420
WHCH-FM	98.3	Frank Kulbertis	Wendy Doucette	Frank Kulbertis	Music Director	906-387-4000
Munising	32000	110 W. Onota		MI	49862	906-387-5161
WMUS-FM	106.9	Tim Huelsing	Program Director	Dave Wiehe	Music Director	616-744-1671
Norton Shores	50000	3565 Green Rd.		MI	49444	616-733-1107

CALLS	FREQ	GM	PD	GSM	MD	PHONE
CITY	POWER	MAIL ADDRESS		STATE	ZIP	FAX
WUPY-FM	101.1	Skip Schulz	Bruce Nelson	Sandy Schulz	Music Director	906-884-9668
Ontonagon	30000	610 Greenland Rd.		MI	49953	906-884-4985
WOAP-AM	1080	Art Kinsey	Ann Bakita	Art Kinsey	Music Director	517-725-8196
Owosso	1000	Box 128		MI	48867	517-725-6626
WSAQ-FM	107.1	John Wismer	Robert Pouget	Larry Smith	Music Director	31-987-1450
Port Huron	6000	808 Huron Ave.		MI	48060	313-987-9380
WHAK-AM	960	Dave Karsnick	Bob Edwards	Donna Kuske	Music Director	517-734-9960
Rogers City	5000	5667 M-68 Hwy.		MI	49779	517-734-2603
WKQC-FM	98.1	Kenneth McDonald Jr.	D.C. Cavender	Duane Alberson	Music Director	517-752-8161
Saginaw	50000	Box 1776		MI	48605	517-752-8102
WMIC-AM	660	Bob Armstrong	Ken Cenci	Diane Wood	Music Director	313-648-2700
Sandusky	1000	19 S. Elk		MI	48471	
WYCD-FM	99.5	Scott Meier	Al Casey	Rob Stryker	Music Director	313-398-1100
Southfield	21000	26555 Evergreen Rd.	Suite 675	MI	48067-4230	313-543-3699
WIDG-AM	940	Don Mayle	Travis Weyer	Don Mayle	Music Director	906-643-9494
St. Ignace	5000	334 N. State St.		MI	49781	906-643-9563
WMKC-FM	102.9	Don Mayle	Travis Weyer	Don Mayle	Music Director	906-643-9494
St. Ignace	100000	334 N. State St.		MI	49781	906-643-9563
WKJC-FM	104.7	John Carroll	Kevin Allen	Tim Carroll	Music Director	517-362-3417
Tawas City	50000	Box 549		MI	48764	517-362-4544
WBCM-FM	93.5	Ross Biederman	Jack O'Malley	Ross Biederman	Music Director	616-582-6791
Travers City	14000	314 E. Front St.		MI	49684	616-929-3988
WTMC-FM	103.5	Ross Biederman	Jack O'Malley	Ross Biederman	Music Director	616-947-7675
Traverse City	100000	314 E. Front St.		MI	49684	616-929-3988
WEFG-AM	1490	Rick Bushman	Michael St. James	Rick Bushman	Music Director	616-893-2247
Whitehall	1000	Box 1204		MI	49443	616-893-2147
WEFG-FM	97.5	Rick Bushman	Michael St. James	Rick Bushman	Music Director	616-893-2247
Whitehall	1700	Box 1204		MI	49443	616-893-2147
WSDS-AM	1480	Michael Callanan	Jeff Van Riper	Michael Callanan	Music Director	313-484-1480
Ypsilanti	750	580 W. Clark Rd.		MI	48198	313-484-1481

MINNESOTA

KRJB-FM	106.3	Jim Birkmeyer	Woody Roux	Jim Birkmeyer	Music Director	218-784-2844
Ada	3000	312 W. Main St.		MN	56510	
KKIN-AM	930	Boyd Bremner	Mace Twigg	Boyd Bremner	Music Director	218-927-2344
Aitkin	2500	Box 930		MN	56431	218-540-4090
KASM-AM	1150	Bob Ramsdorf	Steve Gretsch	Steve Gretsch	Music Director	612-845-2184
Albany	2100	Box 390		MN	56307	612-845-2187
KATE-AM	1450	Dave Nolander	Bill Elliot	Vern Rasmussen	Music Director	507-373-2338
Albert Lea	1000	305 S. 1st Ave.		MN	56007	507-373-4736
KIKV-FM	100.7	Dave Vagle	Rick Blanshan	Trudy Blanshan	Music Director	612-762-2154
Alexandria	100000	604 3rd Ave. W		MN	56308	612-762-2156
KAUS-FM	99.9	Phil Nolan	Marv Olson	Ken Soderberg	Music Director	507-437-7666
Austin	100000	Box 159		MN	55912	507-437-7669
KBHP-FM	101.1	Lou Buron	Todd Haugen	Peggy Hanson	Music Director	218-751-4120
Bemidji	100000	Box 1656		MN	56601	218-751-8091
KKBJ-AM	1360	Mike Anderson	Mike Murphy	Mike Anderson	Music Director	218-751-5950
Bemidji	5000	Box 1360		MN	56601	218-751-5953
KBEW-AM	1560	Roy Cerney	Roy Cerney	Wanda Nichols	Music Director	507-526-2181
Blue Earth	1000	Box 278		MN	56013	507-526-7468
KBEW-FM	98.1	Roy Cerney	Roy Cerney	Wanda Nichols	Music Director	507-526-2181
Blue Earth	25000	Box 278		MN	56013	507-526-7468
KLIZ-AM	1380	Jeff Hilborn	Jerry Freed	Don Jahnke	Music Director	218-829-2853
Brainerd	5000	602 Laurel Street		MN	56401-3604	218-829-6983
KTCF-FM	101.5	Margaret Hasskamp	Tom Lang	Margaret Hasskamp	Music Director	218-546-8155
Crosby	25000	27 1st St. SW		MN	56441	218-546-8056
KRCQ-FM	102.3	Bob Spilman	Greg Crosswhite	Harry Dyer	Greg Crosswhite	218-847-2001
Detroit Lakes	3000	PO Box 556		MN	56502	218-847-2271
WAVC-FM	105.1	Charles Norman	Pat Puchalla	Chuck Gehlen	Music Director	218-728-4484
Duluth	100000	1001 E. 9th St.		MN	55805	218-728-1779
WDSM-AM	710	Ken Buehler	Mark Fleischer	Patricia McNulty	Music Director	218-728-6406
Duluth	10000	1105 E. Superior St.		MN	55802	218-728-4317
WUSZ-FM	99.9	Frank Befera	Steve Lah	Steve Fleming	Music Director	218-628-2324
Duluth	100000	P. O. Box 7200		MN	55807	218-628-0066

CALLS	FREQ	GM	PD	GSM	MD	PHONE
CITY	POWER	MAIL ADDRESS		STATE	ZIP	FAX
KJJO-AM	950	Ron Stone	Tom Sleeker	Carrie Butler	Music Director	612-941-5774
Eden Prairie	1000	11320 Valley View Rd.		MN	55344	612-941-8750
KJJO-FM	104.1	Ron Stone	Tom Sleeker	Carrie Butler	Music Director	612-941-5774
Eden Prairie	100000	11320 Valley View Rd.		MN	55344	612-941-8750
KSUM-AM	1370	Charles Woodward	Patrick Murphy	Don Kliever	Music Director	507-235-5595
Fairmont	1000	1371 West Lair Rd.		MN	56031	507-235-5973
KDHL-AM	920	Jeff Kurtz	John Taylor	Kymn Anderson	Music Director	507-334-0061
Faribault	5000	601 Central Ave.		MN	55021	507-334-7057
KBRF-AM	1250	Randy Vanguard	Charlie Kampa	John Burns	Music Director	218-736-7596
Fergus Falls	5000	Box 494		MN	56538	218-736-2836
KJJK-FM	96.5	Bud Nornes	Mark Anderson	Mark Bjoralt	Music Director	218-736-5408
Fergus Falls	100000	Box 724		MN	56537	218-736-5400
WLKX-FM	95.9	Joanne Cary	Cathleen Cary	Mark Lowe	Music Director	612-464-5408
Forest Lake	3000	15226 W. Freeway Dr.		MN	55025	218-736-5400
KDWA-AM	1460	General Manager	Program Director	Sales Manager	Music Director	612-437-1460
Hastings	1000	1800 1/2 Vermillion St.		MN	55033	
WKKQ-AM	650	Sharon Flaherty	Pam Quinn	Sharon Flaherty	Music Director	218-262-4545
Hibbing	10000	Box 1060		MN	55746	218-262-2407
KARP-FM	96.1	John Mons	John Beck	Bruce Kotke	Music Director	612-864-6700
Hutchinson	13500	Box 366		MN	55350	612-587-1113
KKJR-FM	107.1	Larry Graf	Jon Carrigan	Larry Graf	Music Director	612-587-2140
Hutchinson	4400	20132 Hwy 15 N.		MN	55350	612-587-5158
KSDM-FM	104.1	Chuck Radford	Dave Streton	Brad King	Music Director	218-283-3481
International Falls	8500	Box 591		MN	56649	218-283-3087
KKOJ-AM	1190	Doug Johnson	Doug Johnson	Doug Johnson	Music Director	507-847-5400
Jackson	5000	Box 29		MN	56143	507-847-5745
KYRS-FM	94.1	Steven Potter	Greg Johnson	Steven Potter	Music Director	612-693-2817
Litchfield	3000	Box 881		MN	55355	612-693-2819
WYRQ-AM	92.1	Jack Hansen	Steve Van Slooten	Steve Van Slooten	Music Director	612-632-2992
Little Falls	3000	70 1st Ave. SE		MN	56345	612-632-2571
KEYL-AM	1400	Darrell Anderson	Jim Barrett	Darrell Anderson	Music Director	612-732-2164
Long Prairie	1000	Box 187		MN	56347	612-732-2284
KLQL-FM	101.1	Steve Grathteen	Bruce Thalhuber	Steve Grathteen	Music Director	507-283-4444
Luverne	100000	Box H		MN	56156	507-283-4445
KQAD-AM	800	Steve Grathteen	Keith Maine	Steve Grathteen	Music Director	507-283-4444
Luverne	500	Box H		MN	56156	507-283-4445
KLQP-FM	92.1	Maynard R. Meyer	Maynard R. Meyer	Terry Overlander	Music Director	612-598-7301
Madison	3000	Box 70		MN	56256	612-598-7955
KMHL-AM	1400	Brad Strootman	Gregg Shultz	Brad Strootman	Music Director	507-532-2282
Marshall	1000	1414 E. College Dr.		MN	56258	507-532-3739
KEEY-FM	102.1	Mick Anselmo	Gregg Swedberg	David Haeg	Music Director	612-645-7757
Minneapolis	100000	PO Box 20691		MN	55420-0691	612-642-5223
WBOB-FM	100.3	Kevin McCarthy	Bob Wood	Shelly Malecha	Music Director	612-330-0100
Minneapolis	97000	60 S. 6th St., Ste.920		MN	55402	612-333-1616
KDMA-AM	1460	Deanna Hodge	Dwight Mulder	Linda Christiansen	Music Director	612-269-8815
Montevideo	1000	Box 738		MN	56265	612-269-8449
KVOX-AM	1280	Clark Wideman	Bob James	Clark Wideman	Music Director	218-233-1522
Moorhead	5000	Box 97		MN	56561	218-233-8742
KVOX-FM	99.9	Clark Wideman	Bob James	Clark Wideman	Music Director	218-233-1522
Moorhead	100000	Box 97		MN	56561	218-233-8742
KKOK-FM	95.7	Mark Ring	Bill Eckerson	Deb Matthies	Music Director	612-589-3131
Morris	100000	Box 570		MN	56267	612-589-2715
KNUJ-FM	860	James Bartels	Brian Filzen	Marge Frederickson	Music Director	507-359-2921
New Ulm	1000	Box 368		MN	56073	507-359-4520
KYSM-FM	103.5	George Genz	Jo Bailey	Mary Degrood	Music Director	507-345-4673
North Mankato	100000	1807 Lee Blvd.		MN	56003	507-345-4675
KRFO-FM	104.9	Jim Lowe	Loren Hart	John Connor	Music Director	507-451-2250
Owatonna	4700	Box K		MN	55060	507-451-8837
KPRM-AM	870	Ed de la Hunt	Ed de la Hunt	Bernie Schumacher	Music Director	218-732-3306
Park Rapids	25000	Box 49		MN	56470	218-732-3307
WCMP-FM	92.1	Dave Chmiel	Michael Hughes	Dave Chmiel	Music Director	612-629-7575
Pine City	3000	R. R. 2, Box 257-F		MN	55063	612-629-3933
KLOH-AM	1050	Wally Christensen	Wally Christensen	Wally Christensen	Music Director	507-825-3363
Pipestone	9000	Box 456		MN	56164	

CALLS	FREQ	GM	PD	GSM	MD	PHONE
CITY	POWER	MAIL ADDRESS		STATE	ZIP	FAX
KFIL-AM	1060	Michael Borgen	Program Director	Jeffrey Borgen	Music Director	507-765-3856
Preston	1000	PO Box 370		MN	55965-0370	507-765-2738
KFIL-FM	103.1	Michael Borgen	Program Director	Jeffrey Borgen	Music Director	507-765-3856
Preston	6000	Box 377		MN	55965	507-765-2738
WQPM-AM	1300	Paul Stagg	Neil Freeman	Susan Schmidgall	Music Director	612-389-1300
Princeton	1000	Box 106		MN	55371	
WQPM-FM	106.1	Paul Stagg	Neil Freeman	Susan Schmidgall	Music Director	612-389-1300
Princeton	32430	Box 106		MN	55371	
KCUE-AM	1250	Les Tuttle	Tom Hughes	Paul Reding	Music Director	612-388-7151
Red Wing	1000	Box 102		MN	55066	612-388-7153
KLGR-AM	1490	Mike Nuedecker	Marty Hembre	Mike Nuedecker	Music Director	507-637-2989
Redwood Falls	470	Box 65		MN	56283	507-637-5347
KLGR-FM	97.7	Mike Nuedecker	Marty Hembre	Mike Nuedecker	Music Director	507-637-2989
Redwood Falls	60000	Box 65		MN	56283	507-637-5347
KMFX-FM	102.5	Bob Young	Grover Collins	Bob Young	Music Director	507-288-3888
Rochester	9400	29 7th St.		MN	55906	507-288-7815
KNFX-FM	104.3	Bob Young	Grover Collins	Bob Young	Music Director	507-288-3888
Rochester	2800	29 7th St.		MN	55906	507-288-7815
KWWK-FM	96.5	Howard Bill	Denny Foster	Jim Dahl	Music Director	507-288-1971
Rochester	35200	1220 4th Ave. SW		MN	55902	507-288-1520
KRWB-AM	1410	Marlin Obie	Rob Obie	Jack McDonald	Music Director	218-463-1410
Roseau	1000	Box 130		MN	56751	218-463-3464
KLOH-FM	103.1	Wally Christensen	Wally Christensen	Joe le Tendre	Music Director	507-836-6125
Slayton	3000	2660 Broadway		MN	56172	507-836-6537
KQYB-FM	98.3	Greg Wennes	Joe Deschler	Phyllis Thorson	Music Director	507-498-5720
Spring Grove	32500	Box 308		MN	55974	507-498-5766
WWJO-FM	98.1	Steve Stewart	Mark Sprint	Steve Stewart	Music Director	612-251-4422
St. Cloud	100000	640 SE Lincoln Ave.		MN	56304	612-251-1855
KXAX-FM	104.9	Dick Rogers	Kurt Rogers	Gwen Finstad	Music Director	507-375-3386
St. James	3000	Box 465		MN	56081	507-375-5050
KRBI-AM	1310	Bob Johnson	Rick Johnson	Bob Johnson	Music Director	507-931-3220
St. Peter	1000	1031 W. Grace St.		MN	56082	507-931-4740
KRBI-FM	105.5	Bob Johnson	Rick Johnson	Bob Johnson	Music Director	507-931-3220
St. Peter	3000	1031 W. Grace St.		MN	56082	507-931-4740
KKAQ-AM	1460	Everett Ault	Dave Halvorson	Curt Quesnell	Music Director	218-681-4900
Thief River Falls	2500	Box 218		MN	56701	218-681-6311
KKDQ-FM	99.3	Everett Ault	Dave Halvorson	Curt Quesnell	Music Director	218-681-4900
Thief River Falls	6000	Box 218		MN	56701	218-681-6311
KARL-FM	105.1	General Manager	Program Director	Sales Manager	Music Director	507-629-3355
Tracy	3000	Box 218		MN	56175	507-532-3739
KWMB-AM	1190	Bob Young	Grover Collins	Bob Young	Music Director	612-565-4576
Wabasha	1000	Box 46		MN	55981	612-565-2616
KKWS-FM	105.9	Rick Youngbauer	Mike Huber	Randy Johnson	Music Director	218-631-1803
Wadena	100000	Box 551		MN	56482	218-631-1803
KWAD-AM	920	Rick Youngbauer	Mike Huber	Randy Johnson	Music Director	218-631-1803
Wadena	1000	Box 551		MN	56482	218-631-1803
KKWQ-FM	92.5	Fred DeMolee	Keith Larien	Vern Nash	Music Director	218-386-3024
Warroad	100000	Box 53		MN	56763	218-386-3090
KOWO-AM	1170	Dick Seehafer	Don White	Lori Stangler	Music Director	507-835-5555
Waseca	1000	222 N. State St.		MN	56093	507-835-2030
KDJS-FM	95.3	Perry Kugler	Rob Ryan	Perry Kugler	Music Director	612-231-1600
Wilmar	50000	Box 380		MN	56201	612-235-7010
KDOM-AM	1580	Rich Biever	David Cory	Rich Biever	Music Director	507-831-3908
Windom	1000	Box 218		MN	56101	507-831-3913
KDOM-FM	94.3	Rich Biever	David Cory	Rich Biever	Music Director	507-831-3908
Windom	2850	Box 218		MN	56101	507-831-3913
KAGE-AM	1380	Jerry Papenfuss	Jerry Papenfuss	Jerry Papenfuss	Music Director	507-452-4000
Winona	4000	Box 5767		MN	55987	507-452-9494

MISSISSIPPI

WBLE-FM	100.5	J. Boyd Ingram	John Ingram	Marilyn Johnson	Music Director	601-563-4664
Batesville	50000	Box 73		MS	38606	601-563-9002
WIZK-AM	1570	Jerome Hughey	Mitch Hughey	Jerome Hughey	Music Director	601-764-3151
Bay Springs	5000	Box 548		MS	39422	601-782-8332

CALLS	FREQ	GM	PD	GSM	MD	PHONE
CITY	POWER	MAIL ADDRESS		STATE	ZIP	FAX
WIZK-FM	93.5	Jerome Hughey	Mitch Hughey	Jerome Hughey	Music Director	601-764-3151
Bay Springs	3000	Box 548		MS	39422	601-782-8332
WVMI-AM	570	Rob Rall	Lisa Vee	Melissa Miller	Music Director	601-388-2323
Biloxi	5000	286 DeBuys Rd.		MS	39535	601-388-2362
WBIP-AM	1400	R.J. Bonds	Harold Campbell	Don Murphy	Music Director	601-728-5301
Booneville	1000	Box 356		MS	38829	601-728-2572
WBIP-FM	99.3	R.J. Bonds	Harold Campbell	Don Murphy	Music Director	601-728-5301
Booneville	6000	Box 356		MS	38829	601-728-2572
WBKN-FM	92.1	Bill Reynolds	Ken Hollingsworth	Bill Reynolds	Music Director	601-833-6221
Brookhaven	2500	Box 711		MS	39601	
WSSI-AM	1080	Mike Goodwin	Mike Goodwin	Mike Goodwin	Music Director	601-267-8361
Carthage	5000	Box 475		MS	39501	
WSSI-FM	98.3	Mike Goodwin	Mike Goodwin	Mike Goodwin	Music Director	601-267-8361
Carthage	3000	Box 475		MS	39501	
WTGY-FM	95.7	Bobby Anderson	Bobby Anderson	Bobby Anderson	Music Director	601-647-5600
Charleston	6000	Box 9		MS	38921	
WKDJ-FM	96.5	Shirl Peck	Shirl Peck	Shirl Peck	Music Director	601-624-2997
Clarksdale	25000	Box 1722		MS	38614	601-624-6737
WDTL-FM	92.7	Larry Fuss	Jim Gregory	Larry Fuss	Music Director	601-846-0967
Cleveland	3000	Box 1438		MS	38732	601-843-0494
WCJU-AM	1450	Tommy McDaniel	Rob Schepers	Rob Schepers	Music Director	601-736-2616
Columbia	1000	Box 472		MS	39429	601-736-2617
WFFF-AM	1360	David Martin	Ronnie Geiger	David Martin	Music Director	601-736-1360
Columbia	1000	Box 550		MS	39429	601-736-1361
WJDR-FM	98.3	Tommy McDaniel	Rob Schepers	Rob Schepers	Music Director	601-736-2616
Columbia	6000	Box 351		MS	39429	601-736-2617
WKOR-FM	94.9	Dana Cobb	Bill Thurlow	Dana Cobb	Music Director	601-327-1183
Columbus	50000	Box 1076		MS	39703	601-328-1122
WMBC-FM	103.1	Carolyn Lowery	Johnny Dees	Carolyn Lowery	Music Director	601-329-1030
Columbus	2200	Box 707		MS	39703	601-328-1421
WADI-FM	95.3	Joe Jobe	Joe Jobe	Janet Baggett	Music Director	601-287-3101
Corinth	4200	1608 S. John St.		MS	38834	601-287-9262
WCMA-AM	1230	Joe Jobe	Joe Jobe	Janet Baggett	Music Director	601-287-3101
Corinth	1000	1608 S. John St.		MS	38834	601-287-9262
WEPA-AM	710	Harry Jackson	Jonathan Cooper	Larry Tate	Music Director	601-258-7170
Eupora	2500	PO Box 710		MS	39744	601-258-9696
KUUZ-FM	95.9	Wayne Bennett	Wayne Bennett	Wayne Bennett	Music Director	601-332-0025
Greenville	6000	P.O. Box 1794		MS	38702	601-332-0038
WDMS-FM	100.7	Bob Ghetti	Ray Renfro	Bob Ghetti	Music Director	601-334-4559
Greenville	51000	Box 1438		MS	38702	601-332-1315
WABG-AM	960	John Rogers	Jim Chick	Sales Manager	Music Director	601-453-7822
Greenwood	1000	PO Box 720		MS	38930	601-455-3311
WUSD-FM	97.9	John F. White	Jeff Davis	Anita Sanderford	Music Director	601-863-0098
Gulfport	50000	1710 23rd. Ave.		MS	39501	601-864-9005
WHER-FM	103.7	David McPhail	Farley Shaw	Sales Manager	Music Director	601-544-3232
Hattiesburg	100000	2414 W. 7th Street		MS	39401	601-582-5481
WKNZ-FM	101.7	Romeo Sullivan	Romeo Sullivan	Sammy Williams	Music Director	601-264-0443
Hattiesburg	2250	Box 15935		MS	39404	601-264-5733
WKRA-AM	1110	General Manager	Program Director	Sales Manager	Music Director	601-252-1110
Holly Springs	1000	Box 398		MS	38635	
WFXO-FM	104.9	Bill McLain	Bill McLain	Bill McLain	Music Director	601-423-6059
Iuka	50000	311 W. Eastport St.		MS	38852	601-426-6059
WVOM-AM	1270	Bill McLain	Bill McLain	Bill McLain	Music Director	601-423-6059
Iuka	1000	311 W. Eastport St.		MS	38852	601-426-6059
WIIN-FM	98.7	Ken Paul	Jeff Ryan	Len Hart	Music Director	601-362-9898
Jackson	100000	1855 Lakeland Dr.	Building D.	MS	39216	601-366-3698
WKTF-FM	95.5	Dru LaBorde	Dru LaBorde	Tim Barber	Music Director	601-366-1989
Jackson	100000	1375 Beasley Rd.		MS	39286	601-362-1905
WMSI-FM	102.9	Kenneth Windham	Scott Mateer	Dianne Black	Music Director	601-982-1062
Jackson	100000	1375 Beasley Rd.		MS	39286	601-362-1905
WBKJ-FM	105.1	Johnny Boswell	Johnny Boswell	Willie Henderson	Music Director	601-289-1340
Kosciusko	100000	Box A		MS	39090	601-289-1340
WKOZ-AM	1340	Johnny Boswell	Johnny Boswell	Willie Henderson	Music Director	601-289-1340
Kosciusko	1000	Box A		MS	39090	

CALLS	FREQ	GM	PD	GSM	MD	PHONE
CITY	POWER	MAIL ADDRESS		STATE	ZIP	FAX
WBBN-FM	95.9	Randy Blakeney	Larry Blakeney	Debbie Blakeney	Music Director	601-729-8100
Laurel	31000	Box 6408		MS	39441	601-649-8199
WAGR-FM	102.5	Brad Carthan	Brad Carthan	Brad Carthan	Music Director	601-834-1666
Lexington	6000	Drawer M		MS	39095	601-834-2612
WLSM-AM	1270	Phil Harrison	George Lambert	Stacey Harrison	Music Director	601-773-3481
Louisville	3000	Box 279		MS	39339	601-773-3482
WLSM-FM	107.1	Phil Harrison	George Lambert	Stacey Harrison	Music Director	601-773-3481
Louisville	3000	Box 279		MS	39339	601-773-3482
WRBE-AM	1440	Herman Kelly	Herman Kelly	Herman Kelly	Music Director	601-947-8151
Lucedale	5000	Box 827		MS	39452	
WRBE-FM	106.9	Herman Kelly	Herman Kelly	Herman Kelly	Music Director	601-947-8151
Lucedale	6000	Box 827		MS	39452	
WAKH-FM	105.7	Robbie Hamilton	Bill Rush	Gene Sharkey	Music Director	601-684-4116
McComb	100000	Box 1649		MS	39648	601-684-4654
WMOX-AM	1010	Eddie Smith	Eddie Smith	Eddie Smith	Music Director	601-693-1891
Meridian	10000	Box 5184		MS	39302	601-693-1010
WOKK-FM	97.1	Ed Reeves	Van Mac	Becky Harry	Music Director	601-693-2661
Meridian	100000	Box 5797		MS	39302	601-483-0826
WZMP-FM	95.1	Ken Rainey	Jeff Van	Ken Rainey	Music Director	601-639-4851
Meridian	26000	4307 Highway 39 N.		MS	39301-1003	601-693-0808
WMLC-AM	1270	Dave Nichols	Donna Nichols	Dave Nichols	Music Director	601-587-7997
Monticello	1000	RR 1 Box 293		MS	39654-9733	601-587-7743
WRQO-FM	102.1	Rusty O'Neal	Rusty O'Neal	Rusty O'Neal	Music Director	601-587-7625
Monticello	3000	Box Q		MS	39654	
WGUD-AM	1460	Glen Murphy	Phil Moss	Glen Murphy	Music Director	601-475-2111
Pascagoula	1000	P.O. Box 307		MS	39568-0307	601-474-2236
WHOC-AM	1490	Leah Jarrell	Benji Coats	Joe Vines	Music Director	601-656-1490
Philadelphia	1000	1016 W. Beacon St.		MS	39350	
WRJW-AM	1320	Delores Wood	Delores Wood	Delores Wood	Music Director	601-798-4900
Picayune	5000	Box 907		MS	39466	601-798-9755
WRPM-AM	1530	Bruce Dunn	Gene Dunn	Bruce Dunn	Music Director	601-795-4900
Poplarville	10000	Box 352		MS	39470	601-795-1000
WBFN-AM	1500	Terry Bonner	Mike Fairchild	Maggie Lofton	Music Director	601-776-2931
Quitman	1000	Drawer 70		MS	39355	601-776-6762
WYKK-FM	98.9	Terry Bonner	Mike Fairchild	Maggie Lofton	Music Director	601-776-2931
Quitman	3000	Drawer 70		MS	39355	601-776-6762
WKZU-FM	102.3	Harry Holiday	Harry Holiday	Harry Holiday	Music Director	601-837-8102
Ripley	3000	Box 572		MS	38663	601-837-2994
WFTO-AM	1330	Gene Sisk	Jim Mack	Fred Blalock	Music Director	601-842-7625
Tupelo	5000	Box 422		MS	38802	601-862-2233
WTYL-AM	1290	Carolyn Dillon	Carolyn Dillon	Carolyn Dillon	Music Director	601-876-2105
Tylertown	1000	930 Union Rd.		MS	39667	601-876-5280
WTYL-FM	97.7	Carolyn Dillon	Carolyn Dillon	Carolyn Dillon	Music Director	601-876-2105
Tylertown	3000	930 Union Rd.		MS	39667	601-876-5280
WBBV-FM	101.1	Bob Bishop	Ron Anderson	Bob Bishop	Music Director	601-638-0101
Vicksburg	1325	899 Hwy. 61 N.		MS	39180	601-638-0869
WVIX-AM	1490	John Paul Douglas	John Paul Douglas	Ann Corbin	Music Director	601-638-2049
Vicksburg	1000	1502 Clay St.		MS	39180	601-638-2074
WABO-AM	990	Nancy Martin	Nancy Martin	Nancy Martin	Music Director	601-735-4331
Waynesboro	1000	Box 507		MS	39367	
WABO-FM	105.5	Nancy Martin	Nancy Martin	Nancy Martin	Music Director	601-735-4331
Waynesboro	3000	Box 507		MS	39367	
WIGG-AM	1420	Tony Cospelich	Tony Cospelich	Tim Roarty	Music Director	601-928-7281
Wiggins	5000	Box 723		MS	39577	
WLUN-FM	95.3	Tony Cospelich	Tony Cospelich	Tim Roarty	Music Director	601-928-7281
Wiggins	33000	Box 723		MS	39557	
WONA-AM	1570	Johnny Pettit	Kelly Hall	Sondra Pettit	Music Director	601-283-1570
Winona	1000	Box 746		MS	38967	601-283-1571
WONA-FM	96.7	Johnny Pettit	Kelly Hall	Sondra Pettit	Music Director	601-283-1570
Winona	3000	Box 746		MS	38967	601-283-1571

MISSOURI

KKOZ-AM	1430	Joe Corum	Art Corum	Vicki Corum	Music Director	417-683-4193
Ava	500	Box 386		MO	65608	

CALLS	FREQ	GM	PD	GSM	MD	PHONE
CITY	POWER	MAIL ADDRESS		STATE	ZIP	FAX
KKOZ-FM	92.3	Joe Corum	Art Corum	Vicki Corum	Music Director	417-683-4193
Ava	4000	Box 386		MO	65608	
KAAN-AM	870	Rodney Harris	Program Director	Rodney Harris	Music Director	816-425-6380
Bethany	930	Box 447		MO	64424	816-425-6307
KAAN-FM	95.5	Rodney Harris	Program Director	Rodney Harris	Music Director	816-425-6380
Bethany	50000	Box 447		MO	64424	816-425-6307
KBMV-FM	107.1	Jessica Greene	Jessica Greene	Ken Greene	Music Director	314-292-3821
Birch Tree	16200	Rte. 2, Drawer 215		MO	65438	314-292-3636
KYOO-AM	1200	Mel Pulley	Mel Pulley	Lynn Hillman	Music Director	417-326-5257
Bolivar	1000	304 E. Jackson		MO	65613	417-326-5900
KWRT-AM	1370	Richard Billings	Ted Bleil	Richard Billings	Music Director	816-882-6686
Boonville	1000	Radio Hill Rd.		MO	65233	816-882-6688
KPCR-AM	1530	Paul Salois	Bob Fox	Betty Salois	Music Director	314-324-2283
Bowling Green	1000	Box 1		MO	63334	
KPCR-FM	94.1	Paul Salois	Bob Fox	Betty Salois	Music Director	314-324-2283
Bowling Green	25000	Box 1		MO	63334	
KBCN-FM	104.3	Gary Porter	Doug Arains	Gary Porter	Music Director	417-335-2261
Branson	100000	P.O. Box 6610		MO	65616	417-335-2377
KERX-FM	95.3	Allek Seymour	Lou Jones	Terry Claar	Music Director	417-335-2261
Branson	680	P.O. Box 6610		MO	65616	417-335-2377
KRZK-FM	106.3	Rod Orr	Jessica James	Steve Willoughby	Music Director	417-334-6003
Branson	5700	202 Courtney		MO	65616	417-334-7141
KTRI-FM	95.9	Terry Claar	Sherri Morton	Terry Claar	Music Director	417-924-8696
Branson	3000	Box 6610		MO	65616	
KMAM-AM	1530	B.D. Thornton	Melody Greenwood	Melody Greenwood	Music Director	816-679-4191
Butler	500	800 E. Nursery St.		MO	64730	816-679-4193
KMAM-FM	92.1	B.D. Thornton	Melody Greenwood	Melody Greenwood	Music Director	816-679-4191
Butler	4725	800 E. Nursery St.		MO	64730	816-679-4193
KOZX-FM	98.1	Shelly Grosenbacher	Mark Adams	Sherryl Cole	Music Director	417-962-3303
Cabool	3000	Box 514		MO	65689	417-962-4455
KZMO-AM	1420	Ray Rouse	Sue Rouse	Denny Peter	Music Director	314-796-3139
California	500	Box 307		MO	65018	314-796-4131
KZMO-FM	94.3	Ray Rouse	Sue Rouse	Denny Peter	Music Director	314-796-3139
California	1740	Box 307		MO	65018	314-796-4131
KMRN-AM	1360	Shelby Hendee	Mike Smith	Jay Way	Music Director	816-632-6661
Cameron	500	510 Northland Dr.		MO	64429	816-632-1334
KEZS-FM	102.9	John Zimmer	Tony Richards	Jera Schemel	Music Director	314-335-8291
Cape Girardeau	100000	Box 1610		MO	63702	314-335-4809
KWKZ-FM	106.1	Danny Ramsey	Tony Eubank	Danny Ramsey	Music Director	314-334-7800
Cape Girardeau	34000	2027 Broadway, Ste. C		MO	63701	314-334-7440
KAOL-AM	1430	Mike Carter	Mike Carter	Bob Tutt	Music Director	816-542-0404
Carrollton	500	102 N. Mason		MO	64633	
KMZU-FM	100.7	Mike Carter	Mike Carter	Bob Tutt	Music Director	816-542-0404
Carrollton	98600	102 N. Mason		MO	64633	
KTRX-FM	93.5	Mike Carter	Miles Carter	Bob Tutt	Music Director	816-542-0404
Carrollton	6000	102 N. Mason		MO	64633	
KDMO-AM	1490	Ron Petersen	Mark Anthony	Ron Petersen	Music Director	417-358-6054
Carthage	1000	221 E. 4th		MO	64836	417-358-1278
KCRV-AM	1370	Cleat Stanfill	Danny Nelson	Ed Delisle	Music Director	314-333-1370
Caruthersville	1000	Box 909		MO	63830	
KCHR-AM	1350	Danny Adams	Donna Adams	Sheila Adams	Music Director	314-683-6044
Charleston	1000	205 E. Commercial St.		MO	63834	
KDKD-FM	95.3	Randy Boesen	Randy Boesen	Randy Boesen	Music Director	816-885-6141
Clinton	3000	Box 448		MO	64735	816-885-4801
KCLR-FM	99.3	Don Lynch	Jack Daniels	Tim Meagher	Music Director	314-875-1099
Columbia	33200	Box 1636		MO	65205	314-875-2439
KCMQ-FM	96.7	Don Lynch	Michael Daughtery	Tim Meagher	Music Director	314-875-1099
Columbia	3000	Box 1636		MO	65205	314-875-2439
KDJR-FM	100.1	General Manager	Program Director	Sales Manager	Music Director	314-586-4211
De Soto	2000	Box 696		MO	63020	
KDEX-AM	1590	Walt Turner	Walt Turner	Barbara Turner	Music Director	314-624-3545
Dexter	1000	Box 249		MO	63841	
KDEX-FM	102.3	Walt Turner	Walt Turner	Barbara Turner	Music Director	314-624-3545
Dexter	3000	Box 249		MO	63841	314-624-3545

CALLS	FREQ	GM	PD	GSM	MD	PHONE
CITY	POWER	MAIL ADDRESS		STATE	ZIP	FAX
KOEA-FM	97.5	Gary Lee	Gary Lee	Gary Lee	Music Director	314-996-3124
Doniphan	40000	116 S. Grand Ave.		MO	63935	
KESM-AM	1580	Donald Kohn	Donald Kohn	Susan Kohn	Music Director	417-876-2741
El Dorado Springs	500	200 Radio Lane		MO	64744	417-876-2743
KESM-FM	105.5	Donald Kohn	Donald Kohn	Susan Kohn	Music Director	417-876-2741
El Dorado Springs	6000	200 Radio Lane		MO	64744	417-876-2743
KTJJ-FM	98.5	Richard Womack	Mark Toti	Connie Pfeifer	Music Director	314-756-6476
Farmington	100000	Box 461		MO	63640	314-756-1110
KFTW-AM	1450	Dave Smith	Dave Smith	Dave Smith	Music Director	314-783-6461
Fredericktown	1000	Box 71		MO	63645	
KFAL-AM	900	Press Semar	Mike Milliot	Shirley Evans	Music Director	314-642-3341
Fulton	1000	1805 Westminster		MO	65251	314-642-3343
KICK-FM	97.9	Ed Foxall	Joel Sampson	Ed Foxall	Music Director	314-221-3450
Hannibal	26500	119 N. 3rd. St.		MO	63401	314-221-5331
KBTC-AM	1250	Rick Berri	Keith Johnson	John Yerby	Music Director	417-967-3353
Houston	1000	Box 30		MO	65483	417-967-2281
KUNQ-FM	99.3	Rick Berri	Keith Johnson	John Yerby	Music Director	417-967-3353
Houston	26000	Box 30		MO	65483	417-967-2281
KLIK-AM	950	Rich Nichols	Geoff Davis	Kevin Karns	Music Director	314-893-5696
Jefferson City	5000	Box 414		MO	65102	314-635-3299
KIXQ-FM	93.9	Paul Swint	Ralph Cherry	David Clemons	Music Director	417-624-1310
Joplin	47500	2620 Dogwood Rd.		MO	64801	417-624-1817
WMBH-FM	102.5	Kim Hendren	Josh Doring	Kim Hendren	Music Director	417-624-1025
Joplin	100000	1309 S. Monroe St.		MO	64801	417-781-6842
KBEQ-AM	1030	Kathy Stinehour	Mike Kennedy	Brian Purdy	Music Director	816-531-2535
Kansas City	1000	4710 Pennsylvania Ave.		MO	64112	816-968-4199
KBEQ-FM	104.3	Kathy Stinehour	Mike Kennedy	Brian Purdy	Music Director	816-531-2535
Kansas City	100000	4710 Pennsylvania Ave.		MO	64112	816-968-4199
KKCJ-FM	106.5	Dan Wastler	Don Crawley	Ross Passantino	Fowler Jones	816-753-4000
Kansas City	100000	Box 266394		MO	64126	816-753-4045
WDAF-AM	610	Herndon Hasty	Ted Cramer	Gary Lakey	Music Director	816-931-6100
Kansas City	5000	3020 Summit		MO	64108	816-932-8576
KFKF-FM	94.1	Dan Wastler	Don Crawley	Ross Passantino	Music Director	913-753-4000
Kansas City	100000	Box 266394		MO	64126	816-753-4045
KTEI-FM	105.5	Mick Vandiver	Jason Willis	Larry Warbritton	Music Director	314-888-5333
Kennett	3000	P.O. Box 569		MO	63857	
KTMO-FM	98.9	Jeff Wheeler	Program Director	Sales Manager	Music Director	314-888-4616
Kennett	100000	Hwy. VV & O		MO	63857	314-888-4991
KIRX-AM	1450	Alvina Britz	Helen Adams	Steve Lloyd	Music Director	816-665-9841
Kirksville	1000	Box 130		MO	63501	816-664-0711
KHST-FM	99.9	Russ Weeks	Alan Kailser	Becky VanGilder	Music Director	417-682-6699
Lamar	3000	Box 100		MO	64759	417-682-6800
KCLQ-FM	107.9	Mike Hendee	Larry Freeman	Marian King	Music Director	417-532-2962
Lebanon	50000	Rte. 2, New Buffalo Rd.		MO	65536	417-532-5184
KIRK-FM	103.7	Mike Edwards	John Fowler	Mike Edwards	Music Director	417-532-9111
Lebanon	100000	Box 1112		MO	65536	417-588-4191
KJEL-AM	750	Mike Edwards	John Fowler	Mike Edwards	Music Director	417-532-9111
Lebanon	5000	Box 1112		MO	65536	417-588-4191
KLWT-AM	1230	Mike Hendee	Larry Freeman	Marian King	Music Director	417-532-2962
Lebanon	50000	Rte. 2, New Buffalo Rd.		MO	65536	417-532-5184
KJFM-FM	102.1	General Manager	Program Director	Sales Manager	Music Director	314-754-5102
Louisiana	1850	615 Georgia St.		MO	63353	314-754-4583
KMMO-AM	1300	John Wilson	Randall Wiseman	John Wilson	Music Director	816-886-7422
Marshall	1000	Box 128		MO	65340	816-886-6291
KMMO-FM	102.9	John Wilson	Randall Wiseman	John Wilson	Music Director	816-886-7422
Marshall	100000	Box 128		MO	65340	816-886-6291
KMEM-FM	96.7	Denise Boyer	Jim Sears	Denise Boyer	Music Director	816-465-7225
Memphis	2500	Box 121		MO	63555	816-465-2626
KWWR-FM	95.7	Gary Leonard	Chuck Thomas	Kent Morgan	Music Director	314-581-5500
Mexico	100000	Box 475		MO	65265	314-581-1801
KRES-FM	104.7	David Sheperd	Ken Kujawa	David Sheperd	Music Director	816-263-1600
Moberly	100000	Box 619		MO	65270	816-263-2300
KRMO-AM	990	Kevin Wodlinger	Trisha Wodlinger	Kevin Wodlinger	Music Director	417-235-6041
Monett	2500	1569 N. Central		MO	65708	417-235-6388

CALLS	FREQ	GM	PD	GSM	MD	PHONE
CITY	POWER	MAIL ADDRESS		STATE	ZIP	FAX
KBTN-AM	1420	David Wingardner	Carl Cobb	Carl Cobb	Music Director	417-451-1420
Neosho	1000	Box K		MO	64850	417-451-2526
KNEM-AM	1240	Pat Chambers	Pat Chambers	Pat Chambers	Music Director	417-667-3113
Nevada	1000	Box 447		MO	64772	417-667-9797
KNMO-FM	97.7	Pat Chambers	Pat Chambers	Pat Chambers	Music Director	417-667-3113
Nevada	3000	Box 447		MO	64772	417-667-9797
KMIS-FM	106.5	Jim Freeland	Ray Taylor	Lisa Kelly	Music Director	314-379-5436
New Madrid	50000	Box 250		MO	63873	314-379-2233
KRMS-AM	1150	Steve Beeny	Todd Stevens	Steve Beeny	Music Director	314-348-2772
Osage Beach	1000	Box 225		MO	65065	314-348-2779
KPWB-FM	104.9	Gaylord Harvey	Wilburn Wallace	Gaylord Harvey	Music Director	314-223-4218
Piedmont	3000	Rt.3, Box 3202		MO	63957	314-223-2351
KKLR-FM	94.5	Roger Hager	Scott Cox	Roger Hager	Music Director	314-785-0881
Popular Bluff	100000	Box 399		MO	63901	314-785-5566
KWOC-AM	930	Roger Hager	Scott Cox	Roger Hager	Music Director	314-785-0881
Popular Bluff	5000	Box 399		MO	63901	314-785-5566
KMIS-AM	1050	Jim Freeland	Ray Taylor	Lisa Kelley	Music Director	314-379-5436
Portageville	600	PO Box 250		MO	63873	314-379-2233
KMIS-FM	106.3	General Manager	Program Director	Sales Manager	Music Director	
Portageville	3000	Box 250		MO	63873	
KYRO-AM	1280	James T. Porter	Jeremy Porter	Luie Seiburlich	Music Director	314-438-2136
Potosi	500	Box 280		MO	63664	314-438-3108
KZNN-FM	105.3	Hal Sell	Kevin Lewis	Arlene Olander	Music Director	314-364-2525
Rolla	100000	Box 727		MO	65401	314-364-5161
KSMO-AM	1340	Stanley Podorski	Mary Kirker	Melba Podorski	Music Director	314-729-6117
Salem	1000	802 S. Main St.		MO	65560	314-729-7337
KDRO-AM	1490	Betty Wise	Denny Perkins	Betty Wise	Music Director	816-826-5005
Sedalia	1000	3106 W. Broadway		MO	65301	816-826-5557
KGMV-AM	1400	Bob May	Mark Thompson	Bob May	Music Director	417-869-1059
Springfield	1000	840 S. Glenstone		MO	65802	417-869-1000
KGMV-FM	100.5	Bob May	Mark Thompson	Jackie Taylor	Music Director	417-869-1059
Springfield	33000	840 S. Glenstone		MO	65802	417-869-1000
KLTQ-FM	96.5	James Gardner	James Gardner	James Gardner	Music Director	417-887-9650
Springfield	50000	2920 E Pythian St		MO	65802-2414	417-887-9696
KTTS-AM	1260	Kurt Brown	Don Paul	George DeMarco	Warren McDonald	417-865-6614
Springfield	5000	Box 2180		MO	65801	417-865-9643
KTTS-FM	94.7	Kurt Brown	Don Paul	George DeMarco	Warren McDonald	417-865-6614
Springfield	98000	Box 2180		MO	65801	417-865-9643
KFEQ-AM	680	Gene Millard	Bob Orf	Gene Millard	Music Director	816-233-8881
St. Joseph	5000	Box 879		MO	64502	816-364-6856
KSJQ-FM	92.7	Gene Millard	Bob Orf	Kay Hutchinson	Music Director	816-233-8881
St. Joseph	50000	Box 879		MO	64502	816-364-6856
KASP-AM	1380	General Manager	Program Director	Sales Manager	Music Director	314-878-1040
St. Louis	5000	111 West Port Plaza	Suite 1000	MO	63146	314-878-1564
WIL-FM	92.3	Dick Williams	Ray Massie	Bill Lenzen	Music Director	314-436-1600
St. Louis	100000	300 N. Tucker Blvd.		MO	63101	314-436-6970
WKKX-FM	106.5	Bill Viands	Program Director	Joe Rush	Music Director	314-878-1040
St. Louis	93000	111 West Port Plaza	Suite 1000	MO	63146	314-878-1564
KTUL-FM	100.9	John Rice	Bob Diestelkamp	Don DeBrecht	Music Director	314-468-5101
Sullivan	1600	Box 99		MO	63080	314-468-5884
KALM-AM	1290	Robert Eckman	Dave Watson	Robert Eckman	Music Director	417-264-7211
Thayer	1000	Box 15		MO	65791	417-264-7212
KTTN-AM	1600	John Anthony	Andrew Stickler	Becky Monk	Music Director	816-359-2261
Trenton	500	Box 307		MO	64683	816-359-4126
KTTN-FM	92.1	John Anthony	Andrew Stickler	Becky Monk	Music Director	816-359-2261
Trenton	2100	Box 307		MO	64683	816-359-4126
KLGS-FM	95.1	Jay Fisher	J.T. Gerlt	Sheryl Lehman	Music Director	314-378-5669
Versailles	6000	Box 409		MO	65084	314-378-6640
KKKX-FM	105.7	Dennis Polk	Richard McQuitty	Byron Johnson	Music Director	816-747-5122
Warrensburg	30000	Box 441		MO	64093	816-747-7517
KWRE-AM	730	Vern Kaper	Don McCollom	Mark Becker	Music Director	314-456-3311
Warrenton	1000	Box 220		MO	63383	314-456-8767
KAYQ-FM	97.7	Joey Anderson	Daryl Asser	Joey Anderson	Music Director	816-438-7343
Warsaw	3900	Box 1420		MO	65355	816-438-7159

CALLS	FREQ	GM	PD	GSM	MD	PHONE
CITY	POWER	MAIL ADDRESS		STATE	ZIP	FAX
KBUG-FM	92.3	Joey Anderson	Daryl Asser	Joey Anderson	Music Director	816-438-7343
Warsaw	3200	Box 1420		MO	65355	816-438-7159
KLPW-FM	101.7	Kevin Andfield	Ray Heller	Kevin Andfield	Music Director	314-583-5155
Washington	2100	Box 632		MO	63090	314-583-1644
KJPW-AM	1390	Millie Brotherton	Gary Knehans	Merle Owens	Music Director	314-336-4913
Waynesville	5000	Drawer D		MO	65583	314-336-2222
KJPW-FM	102.3	Millie Brotherton	Gary Knehans	Merle Owens	Music Director	314-336-4913
Waynesville	1000	Drawer D		MO	65583	314-336-2222
KUKU-AM	1330	Brett Neathery	John Deidiker	John Thomason	Music Director	417-256-3131
West Plains	1000	Rt. 2, Box 100		MO	65775	417-256-0948
KUKU-FM	100.3	Brett Neathery	John Deidiker	John Thomason	Music Director	417-256-3131
West Plains	50000	Rt. 2, Box 100		MO	65775	417-256-0948

MONTANA

KGLM-FM	97.7	Mike McCoy	Mike McCoy	Mike McCoy	Music Director	406-563-8011
Anaconda	210	Box 772		MT	59711	
KFLN-AM	960	Russ Newell	Russ Newell	Doug Osman	Music Director	406-778-3371
Baker	5000	Box 790		MT	59313	406-778-3431
KCTR-AM	970	Paul Ehllis	Jim Diamond	Dennis Coffman	Music Director	406-248-7827
Billings	5000	Box 1276		MT	59103	406-252-9577
KCTR-FM	102.9	Paul Ehllis	Jim Diamond	Dennis Coffman	Music Director	406-248-7827
Billings	100000	Box 1276		MT	59103	406-252-9577
KDWG-FM	95.5	John Buerhly	John Buerhly	David Pederson	Music Director	406-656-1410
Billings	95400	2070 Overland, Ste. 103		MT	59102	406-656-0010
KIDX-FM	98.5	General Manager	John Beuhrly	David Pederson	Music Director	406-656-1410
Billings	85000	2070 Overland, Ste. 103		MT	59102	406-656-0110
KATH-FM	93.7	Vicki Mann	Craig Sullivan	Kate Ciari	Music Director	406-586-5466
Bozeman	100000	Box 20		MT	59771	406-587-8201
KBOZ-AM	1090	Vicki Mann	Terry Kegley	Kate Ciari	Music Director	406-586-5466
Bozeman	5000	Box 20		MT	59771	406-587-8201
KZLO-AM	1230	Bill Reier	Program Director	Bill Reier	Music Director	406-587-9999
Bozeman	1000	Box 519		MT	59771	406-587-5855
KZLO-FM	99.9	Bill Reier	Craig Sullivan	Bill Reier	Music Director	406-587-9999
Bozeman	100000	Box 519		MT	59771	406-587-5855
KAAR-FM	92.7	Bob Toole	David Levin	Tara Richards	Music Director	406-494-4442
Butte	3000	Box 3788		MT	59702	406-494-6020
KBOW-AM	550	Ron Davis	Tim Beggs	Francie York	Music Director	406-494-7777
Butte	5000	Box 3389		MT	59702	406-494-5534
KDRG-AM	1400	Mike McCoy	Mike McCoy	Mike McCoy	Music Director	406-846-1221
Deer Lodge	1000	Box 811		MT	59722	406-563-8259
KDBM-AM	1490	Larry Chaffin	Wally Feldt	Greta Chaffin	Music Director	406-683-2800
Dillon	1000	Box 950610 N. Montana		MT	59725	406-683-2411
KIKC-AM	1250	William Harrington	Terry Iholts	William Harrington	Music Director	406-356-2711
Forsyth	5000	Box 1140		MT	59327	406-356-2712
KIKC-FM	101.3	William Harrington	Terry Iholts	William Harrington	Music Director	406-356-2711
Forsyth	100000	Box 1140		MT	59327	406-356-2712
KLTZ-AM	1240	Shirley Kirkland	Tim Phillips	Shirley Kirkland	Music Director	406-228-9336
Glasgow	1000	504 2nd Ave. S.		MT	59230	406-228-9338
KEIN-AM	1310	Ron Young	Conrad Young	Trish Scozzari	Music Director	406-761-1310
Great Falls	5000	Box 1239		MT	59403	406-454-3775
KMON-AM	560	Jim Senst	Dave Wilson	Terry Strickland	Music Director	406-761-7600
Great Falls	5000	Box 3309		MT	59403	406-761-5511
KMON-FM	94.5	Jim Senst	Dave Wilson	Terry Strickland	Music Director	406-761-7600
Great Falls	36000	Box 3309		MT	59403	406-761-5511
KLYQ-AM	1240	Steve Benedict	Steve Fullerton	Donna Larson	Music Director	406-363-3010
Hamilton	1000	Box 668		MT	59840	406-363-6436
KPQX-FM	92.5	John Mosher	Greg Ellendson	John Mosher	Music Director	406-265-7841
Havre	95670	Box 7000		MT	59501	406-265-8855
KBLL-FM	99.5	Jim Schaeffer	Mike Kandilas	Jim Schaeffer	Music Director	406-442-6620
Helena	30000	1400 11th Ave.		MT	59601	406-442-6161
KHKR-FM	104.1	Kurt Kittelson	Kurt Kittelson	Kurt Kittelson	Music Director	406-449-4251
Helena	76000	Box 4111		MT	59604	406-449-3553
KOFI-FM	103.9	Jerry Adams	Program Director	Jerry Adams	Music Director	406-755-6690
Kalispell	100000	317 1st Ave. E.		MT	59901	406-752-5078

CALLS	FREQ	GM	PD	GSM	MD	PHONE
CITY	POWER	MAIL ADDRESS		STATE	ZIP	FAX
KXLO-AM	1230	Fred Lark	Jerry Foster	Fred Lark	Music Director	406-538-3441
Lewistown	1000	Box 620		MT	59457	406-538-3495
KLCB-AM	1230	Dwayne Williams	Dwayne Williams	Dwayne Williams	Music Director	406-293-6234
Libby	1000	59923		MT	59923	Box 730
KPRK-AM	1340	Jann Holter-Bernsten	Terry P. Michael	Chuck Shields	Music Director	406-222-2841
Livingston	1000	Box 691		MT	59047	406-222-1341
KMTA-AM	1050	Paul Baillon	Paul Baillon	Paul Baillon	Music Director	406-232-5626
Miles City	10000	Box 1426		MT	59301	406-232-3692
KGRZ-AM	1450	Chad Parrish	Scott Richards	Bill McPherson	Music Director	406-728-1450
Missoula	1000	Box 4106		MT	59806	406-721-3020
KYSS-FM	94.9	Mark Ward	Paul Proctor	Dawn Correll	Music Director	406-728-9300
Missoula	15040	Box 7279		MT	59807	406-542-2329
KATQ-AM	1070	Joy Fanning	Joy Fanning	Casandra Syne	Music Director	406-765-1480
Plentywood	5000	112 3rd. Ave. E.		MT	59254	406-765-2357
KATQ-FM	100.1	Joy Fanning	Joy Fanning	Casandra Syne	Music Director	406-765-1480
Plentywood	3000	112 3rd. Ave. E.		MT	59254	406-765-2357
KERR-AM	750	Mark Rowe	Mitch Miller	Mark Rowe	Music Director	406-883-5255
Polson	50000	581 N. Reservoir Rd.		MT	59860	406-883-4441
KCGM-FM	95.7	Dixie Halverson	Wallis Fladager	Dixie Halverson	Music Director	406-487-2293
Scobey	52000	830 Oilfield Ave.		MT	59474	406-487-5922
KZIN-FM	96.3	Jerry Black	Bob Norris	Jerry Black	Music Director	406-434-5241
Shelby	100000	830 Oilfield Ave.		MT	59474	406-434-2122
KWYS-AM	920	Gary Peterson	Steve Parker	Steve Parker	Music Director	406-646-7361
West Yellowstone	1000	Box 9		MT	59758	
KDBR-FM	106.3	General Manager	Program Director	Sales Manager	Music Director	406-862-8988
Whitefish	3900	Box 880		MT	59937	406-862-5566
KVCK-AM	1450	Randy Brooks	Randy Brooks	Bob Meyer	Music Director	406-653-1900
Wolf Point	1000	324 Main		MT	59201	406-653-1244
KVCK-FM	92.7	Randy Brooks	Randy Brooks	Bob Meyer	Music Director	406-653-1900
Wolf Point	3000	324 Main		MT	59201	406-653-1244

NEBRASKA

KAQ-FM	105.9	Mike Garwood	Kevin Horn	John Jones	Music Director	308-762-1400
Alliance	100000	Box 600		NE	69301	308-762-7804
KQSK-FM	97.5	Mike Garwood	Kevin Horn	John Jones	Music Director	308-762-1400
Alliance	100000	Box 600		NE	69301	308-762-7804
KCOE-FM	105.5	Judy Coe	Judy Coe	Judy Coe	Music Director	402-274-1055
Auburn	3000	Box 231		NE	68305	
KCNI-AM	1280	David Birnie	David Birnie	Bob Bowles	Music Director	308-872-5881
Broken Bow	1000	Box 409		NE	68822	308-872-3284
KZEN-FM	100.3	Gene McCoy	Prince Mayne	Michael O'Conner	Music Director	308-946-3816
Central City	100000	1608 16th St.		NE	68826	308-946-3612
KCSR-AM	610	Dennis Brown	Doug Abbott	Kathy Brown	Music Director	308-432-5545
Chadron	1000	226 Bordeaux St.		NE	69337	308-432-5601
KKOT-FM	93.5	Wayne Walker	Ryan Knight	Sales Manager	Music Director	402-564-2866
Columbus	95300	Box 518		NE	68602	402-564-2867
KAMI-FM	104.5	Chuck Larsen	Chuck Larsen	Chuck Larsen	Music Director	308-784-1580
Cozad	100000	835 Meridian Ave.		NE	69130	
KUTT-FM	99.3	Rick Siebert	Randy Bauer	Rick Siebert	Music Director	402-729-3382
Fairbury	2650	414 4th St.		NE	68352	402-729-3446
KFMT-FM	105.5	General Manager	Ted Venma	Susan Brandt	Music Director	402-721-5012
Fremont	1200	Box 669		NE	68025	
KSDZ-FM	95.5	Jim Lambley	Bill McKinley	Jim Lambley	Music Director	308-282-2500
Gordon	30000	Box 390		NE	69343	308-282-0061
KMMJ-FM	750	Scott Park	Leanna Hosmann	Barb Malone	Music Director	308-382-2800
Grand Island	10000	3280 Woodridge Blvd.	Suite 200	NE	68801	308-384-7514
KRGI-FM	96.5	Lyle Nelson	Shaun Schleif	Lyle Nelson	Music Director	308-381-1430
Grand Island	100000	Box 4907		NE	68802	308-382-6701
KEZH-FM	101.5	Michael O'Connor	Mike Will	Gene McCoy	Music Director	402-463-1314
Hastings	49600	500 E. J St.		NE	68901	402-463-2526
KRNY-FM	102.3	Jean Esposito	Artie Parker	Beth Tollefsen	Music Director	308-236-8600
Kearney	3000	2202 Central Ave.	Suite 300	NE	68847	308-234-5890
KRVN-AM	880	Eric Brown	Charlie Brogan	Gordon Bennett	Music Director	308-324-2371
Lexington	50000	Box 880		NE	68850	308-324-5786

CALLS	FREQ	GM	PD	GSM	MD	PHONE
CITY	POWER	MAIL ADDRESS		STATE	ZIP	FAX
KFGE-FM	105.3	Ken Wente	Program Director	Ken Wente	Music Director	402-475-4567
Lincoln	3000	4343 O St.		NE	68510	402-479-1411
KZKX-FM	96.9	Julie Gade	Charlie Thomas	Julie Broman	Keith Allan	402-488-9601
Lincoln	100000	4630 Antelope Crk Rd.	#200	NE	68506-5581	402-489-9989
KBRL-AM	1300	Ron Crowe	Kerry Ferguson	Ron Crowe	Music Director	308-345-5400
McCook	5000	Box 333		NE	69001	308-345-4720
WJAG-AM	780	Robert Thomas	Mark Smith	Don Grant	Music Director	402-371-0780
Norfolk	1000	Box 789		NE	68702	402-371-6303
KXNP-FM	103.5	Rob Mandeville	John Kelly	Rob Mandeville	Music Director	308-532-3344
North Platte	100000	Box 1085		NE	69103	308-534-6651
KBRX-AM	1350	Gil Poese	Scott Poese	Scott Poese	Music Director	402-336-1612
O'Neill	1000	Box 150		NE	68763	402-336-3585
KBRX-FM	102.9	Gil Poese	Scott Poese	Scott Poese	Music Director	402-336-1612
O'Neill	100000	Box 150		NE	68763	402-336-3585
KMCX-FM	106.5	Ray Lockhart	John Marquis	John Brandt	Music Director	308-284-3633
Ogallala	100000	Box 56		NE	69153	
KXKT-FM	103.7	Bob Dean	Mark Evans	Sales Manager	Music Director	402-345-2526
Omaha	100000	1108 Douglas, Ste. 100		NE	68102	402-345-3652
KYNN-FM	101.9	Peter Tanz	Mike Moore	Jeff Woodbury	Music Director	402-896-4477
Omaha	100000	14344 Y St., Ste. 102		NE	68137	402-896-9121
WOW-AM	590	Ken Fearnow	Ken Brooks	Bill Calvert	Tom Scott	402-390-2059
Omaha	5000	5030 N. 72nd St.		NE	68134	402-390-0540
WOW-FM	94.1	Ken Fearnow	Ken Brooks	Bill Calvert	Music Director	402-390-2059
Omaha	100000	5030 N. 72nd St.		NE	68134	402-390-0540
KNLV-AM	1060	Larry Shultz	Larry Schultz	Sales Manager	Music Director	308-728-3263
Ord	1000	205 S. 16th		NE	68862	308-728-3264
KNLV-FM	103.9	Larry Shultz	Larry Schultz	Sales Manager	Music Director	308-728-3263
Ord	4600	205 S. 16th		NE	68862	308-728-3264
KNEB-AM	960	Marty Martinson	Dennis Ernest	Barbara Martinson	Music Director	308-362-7121
Scottsbluff	1000	Box 239		NE	69361	308-635-1079
KNEB-FM	94.1	Marty Martinson	Dennis Ernest	Barbara Martinson	Music Director	308-362-7121
Scottsbluff	100000	Box 239		NE	69361	308-635-1079
KOLT-AM	1320	Mike Tracy	Scott Cannon	Larry Patrick	Music Director	308-635-3185
Scottsbluff	5000	2002 Char Ave.		NE	69361	308-635-1905
KSID-AM	1340	Elizabeth Young	Elizabeth Young	Lana Butts	Music Director	308-254-5803
Sidney	1000	Box 37		NE	69162	308-254-5901
KRFS-AM	1600	Herb Hoeflicker	Herb Hoeflicker	Cory Copsa	Music Director	402-879-4741
Superior	500	RR 2, Box 149		NE	68978	
KRFS-FM	103.9	Herb Hoeflicker	Herb Hoeflicker	Cory Copsa	Music Director	402-879-4741
Superior	2000	RR 2, Box 149		NE	68978	
KIMB-AM	1260	Elizabeth Young	Elizabeth Young	Lana Butz	Music Director	308-254-5803
Sydney	1000	Box 37		NE	69162	308-254-5901
KTCH-AM	1590	Mark Ahmann	Dan Baddorf	Sandy Bartling	Music Director	402-375-3700
Wayne	2500	Box 413		NE	68787	402-375-5402
KTCH-FM	104.9	Mark Ahmann	Dan Baddorf	Sandy Bartling	Music Director	402-375-3700
Wayne	3000	Box 413		NE	68787	402-375-5402
KAWL-AM	1370	Tom Robson	Tom Robson	B.J. Sievers	Music Director	402-362-4433
York	500	Rt. 4, Box 121-A		NE	68467	402-362-6501

NEVADA

KRJC-FM	95.3	Darrel Calton	Sean Marx	Crystal Bartorelli	Music Director	702-738-9895
Elko	450	1859 Manzanita		NV	89801	702-753-8085
KDSS-FM	92.7	Don Stubbs	Don Stubbs	Diana Stubbs	Music Director	702-289-6474
Ely	3000	501 Aultman St. #208		NV	89301-1554	702-289-6531
KELY-FM	101.7	Bart Reed	Bart Reed	Marcy Adams	Music Director	702-289-2077
Ely	480	807 Ave. F		NV	89301	702-289-4467
KVLV-AM	980	Mike McGinness	Lynn Pearce	Mike McGinness	Music Director	702-423-2243
Fallon	5000	1155 Gummow Dr.		NV	89406	702-423-8889
KEYV-FM	93.1	George Thomas	Tom Kelly	Catherine Gold	Music Director	702-732-7753
Las Vegas	24300	Box 15223		NV	89114	702-732-4890
KFMS-AM	1410	Tom Humm	Charlie McGraw	Catherine Gold	Music Director	702-732-7753
Las Vegas	5000	Box 15223		NV	89114	702-732-4890
KFMS-FM	101.9	Tom Humm	Charlie McGraw	Catherine Gold	Music Director	702-732-7753
Las Vegas	100000	Box 15223		NV	89114	702-732-4890

CALLS	FREQ	GM	PD	GSM	MD	PHONE
CITY	POWER	MAIL ADDRESS		STATE	ZIP	FAX
KOWA-AM	870	Paul Bowman	Paul Bowman	Paul Bowman	Music Director	702-369-6004
Las Vegas	10000	653 Benedict Dr.		NV	89110-4321	702-369-4195
KWNR-FM	95.5	Mike Ginsburg	Gary Moss	Rick White	Music Director	702-798-4004
Las Vegas	100000	1515 E. Tropicana Blvd.	#B-200	NV	89119	702-798-3076
KBUL-FM	98.1	Debbie Raborn	Tom Jordon	Jerry Schlegel	Music Director	702-827-0980
Reno	72500	2450 WrondeU Way		NV	89502	702-827-9105
KHIT-AM	1590	Carol Flynn	Rob Williams	Martin Flynn	Music Director	702-329-9261
Reno	5000	2900 Sutro St.		NV	89512	702-323-1450
KHIT-FM	104.5	Carol Flynn	Dan Mason	Martin Flynn	Music Director	702-329-9261
Reno	25000	2900 Sutro St.		NV	89512	702-323-1450
KWNA-FM	92.7	Torrey Sheen	Andy Shoe	Kris Cook	Music Director	702-623-5203
Winnemucca	120	Box 1400		NV	89446	702-625-1011

NEW HAMPSHIRE

WXXK-FM	101.7	Bob Frisch	Mike Walker	John Gales	Music Director	603-543-1511
Claremont	150	25 Pine St.		NH	03743	603-543-1706
WOKQ-FM	97.5	Marty Lessard	Cliff Blake	Jan Levitt	Music Director	603-749-9750
Dover	50000	Box 576		NH	03820	603-749-1459
WFTN-AM	1240	Jeff Fisher	Fred Caruso	Jeffrey Levitan	Music Director	603-934-2500
Franklin	1000	Box 941		NH	03235	602-934-2933
WSCY-FM	106.9	Jeff Fisher	Fred Caruso	Jeffrey Levitan	Music Director	603-934-2500
Franklin	148	Box 941		NH	03235	603-934-2933
WSMN-AM	1590	Maurice Parent	Maurice Parent	Maurice Parent	Music Director	603-882-5107
Nashua	5000	Box 548		NH	03061	603-883-4344
WYRY-FM	104.9	Michael Decker	Mark Johnson	Michael Decker	Music Director	603-357-5000
Winchester	725	30-10 Warwick Rd.		NH	03470	603-239-6203

NEW JERSEY

WJLK-AM	1310	Charles Cohn	Gary Guida	Steve Zetsche	Music Director	908-774-7700
Asbury Park	2500	Box 880		NJ	07712	908-988-0787
WBNJ-FM	105.5	Don Greth	Joanne Silvani	Mark Mason	Music Director	609-465-2044
Atlantic City	3300	2922 Atlantic Ave. #201		NJ	08401-6306	609-465-2241
WKOE-FM	106.3	Dick Taylor	Andy Harris	Jack Miller	Music Director	609-348-4646
Atlantic City	3000	2707 Atlantic Ave.		NJ	08401	609-348-1752
WHCY-FM	106.3	Rick Musselman	Paul LaFever	Susan LaFever	Music Director	908-362-8221
Bliarstown	340	Box 428		NJ	07825	908-362-9419
WNJC-AM	1360	Gus Cawley	Gus Cawley	Gus Cawley	Music Director	609-232-7077
Deptford	5000	Box 5500		NJ	08096	609-232-9093
WRNJ-FM	107.1	Norman Worth	Chuck Reiger	Norman Worth	Music Director	908-850-1000
Hackettstown	3900	Box 1000		NJ	07840	908-850-0001
WYNY-FM	103.5	Steve Candullo	Chris Kampmeier	Mark Neiman	Music Director	212-237-2900
Jersey City	5800	525 Washington Blvd,	16th Floor	NJ	07310-1607	212-586-6889
WKMB-AM	1070	Alice Dunne	Alice Dunne	Bill Michaels	Music Director	908-647-4400
Stirling	250	1390 Valley Rd.		NJ	07980	

NEW MEXICO

KPSA-AM	1230	Bob Flotte	Bob Flotte	Bev Flotte	Music Director	505-437-1505
Alamogordo	1000	Box 720		NM	88310	505-437-5566
KZZX-FM	105.5	Bob Vaughan	Bob Vaughan	Bob Vaughan	Music Director	505-437-4440
Alamogordo	3000	Box 618		NM	88311	505-434-2586
KASY-FM	103.3	Ray Moran	Jim West	Rick Tarvish	Music Director	505-881-2000
Albuquerque	22400	3800 Carlisle		NM	87107	505-881-2266
KOLT-FM	105.9	Cindy Weiner	Jim Patrick	Steve Sandman	Music Director	505-884-5833
Albuquerque	100000	Box 3280		NM	87190	505-888-2406
KRST-FM	92.3	Cindy Weiner	Bruce Agler	Steve Sandman	Music Director	505-884-5833
Albuquerque	22500	Box 3280		NM	87190	505-888-2406
KRZY-AM	1450	Cindy Weiner	Jim Patrick	Steve Sandman	Music Director	505-884-5833
Albuquerque	1000	Box 3280		NM	87190	505-888-2406
KTZA-FM	92.9	Gene Dow	Gene Dow	Gene Dow	Music Director	505-746-2751
Artesia	100000	317 W. Quay		NM	88210	505-748-3748
KARS-AM	860	Cliff Somers	Al Miller	Cliff Somers	Music Director	505-864-7447
Belen	250	Box 860		NM	87002	

CALLS	FREQ	GM	PD	GSM	MD	PHONE
CITY	POWER	MAIL ADDRESS		STATE	ZIP	FAX
KARS-FM	97.7	Cliff Somers	Al Miller	Cliff Somers	Music Director	505-864-7447
Belen	1800	Box 860		NM	87002	
KATK-AM	740	Steve Swayze	Scott Vera	Cindy Swayze	Music Director	505-885-4024
Carlsbad	1000	714 N. Canyon		NM	88220	505-887-5691
KATK-FM	92.1	Steve Swayze	Steve Swayze	Cindy Swayze	Music Director	505-885-4024
Carlsbad	3000	714 N. Canyon		NM	88220	505-887-5691
KCCC-AM	930	Nick Jenkins	Nick Jenkins	Nick Jenkins	Music Director	505-887-5521
Carlsbad	1000	1011 W. Mermod St.		NM	88220	505-887-2671
KLMX-AM	1450	Janet Dillon	Paula Maestas	Janet Dillon	Music Director	505-374-2555
Clayton	1000	Box 547		NM	88415	
KCLV-AM	1240	Jim Davis	Roy Norman	Patrick Davidson	Music Director	505-763-4401
Clovis	1000	Box 1907		NM	88102	505-769-2564
KCLV-FM	99.1	Jim Davis	Roy Norman	Patrick Davidson	Music Director	505-763-4401
Clovis	100000	Box 1907		NM	88102	505-769-2564
KERC-FM	107.5	Jim Day	Jack Deshane	Jack Deshane	Music Director	505-763-7109
Clovis	100000	2100 Ross St. #134		NM	88101-3713	505-763-7059
KKYC-FM	103.1	Len Vohns	John Bartel	Len Vohns	Music Director	806-272-3880
Clovis	6000	1000 Sycamore		NM	79347	806-272-4040
KOTS-AM	1230	Candie Sweetser	Candie Sweetser	Dave Johnson	Music Director	505-546-9011
Deming	1000	Box 470		NM	88031	
KKFG-FM	104.5	Dan Kelley	Program Director	Roscoe Hooper	Music Director	505-325-1716
Farmington	100000	Box 2000		NM	87499	505-325-6797
KTRA-FM	102.1	Joe Primrose	Dave Schaefer	Tim Ternes	Music Director	505-326-6553
Farmington	100000	Box 478		NM	87499	505-326-6555
KGAK-AM	1330	Jack Chapman	Ted Foster	Ted Foster	Music Director	505-863-4444
Gallup	5000	401 E. Coal Ave.		NM	87301	505-863-3794
KGLX-FM	99.1	Tom Groland	Freddie Begay	Maryann Hinshaw	Music Director	505-863-9391
Gallup	100000	1632 South 2nd		NM	87301	505-863-9393
KXTC-FM	99.9	Lee Winslow	Kitt Garrett	Becky Kawzalrich	Music Director	505-722-4442
Gallup	100000	2495 E. Aztec St.		NM	87301	505-722-7745
KMIN-AM	980	Deborah Bustos	Bernie Bustos, Jr.	Deborah Bustos	Music Director	505-285-5598
Grants	1000	733 Roosevelt		NM	87020	505-285-5575
KPER-FM	95.7	Bob Coker	Joey Armstrong	Bob Coker	Music Director	505-393-1551
Hobbs	36000	Box 2276		NM	88241	505-397-6088
KGRT-AM	570	Allen Lumeyer	Brian Hartz	Allen Lumeyer	Music Director	505-524-8588
Las Cruces	5000	Box 968		NM	88004	505-524-8580
KGRT-FM	103.9	Allen Lumeyer	Brian Hartz	Allen Lumeyer	Music Director	505-524-8588
Las Cruces	3000	Box 968		NM	88004	505-524-8580
KFUN-AM	1230	Dennis Mitchell	Dennis Mitchell	Dennis Mitchell	Music Director	505-425-6766
Las Vegas	1000	Box 710		NM	87701	505-425-6767
KLEA-AM	630	Susan Coe	Program Director	Susan Coe	Music Director	505-396-2244
Lovington	500	Box 877		NM	88260	
KLEA-FM	101.7	Susan Coe	Program Director	Susan Coe	Music Director	505-396-2244
Lovington	3000	Box 877		NM	88260	
KWMW-FM	105.1	Mike Warren	Dave Warren	Mike Warren	Music Director	505-676-5969
Maljamar	100000	Box 29		NM	88264	
KTDB-FM	89.7	Bernard Bustos	Irene Beaver	Sales Manager	Music Director	505-775-3215
Pinehill	15000	Box 40		NM	87357	505-775-3551
KSEL-AM	1450	Sandy Bergman	Steve Richie	Steve Richie	Music Director	505-359-1759
Portales	1000	Box 886		NM	88130	505-359-0724
KCKN-AM	1020	John Dunn	Tim Dill	Lee Cook	Music Director	505-622-6450
Roswell	50000	Box 670		NM	88202	505-622-9041
KEND-FM	106.5	Jim Moore	Jim Moore	Jim Moore	Music Director	505-625-2098
Roswell	52000	Box 388		NM	88201	505-622-3877
KMOU-FM	104.7	D. Matthew Runnels	J.R. Law	D. Matthew Runnels	Music Director	505-622-0290
Roswell	50000	Box 1981		NM	88202	505-622-0303
KRSY-AM	1230	Matthew Runnels	J.R. Law	Matthew Runnels	Music Director	505-662-0290
Roswell	1000	Box 1981		NM	88202	505-622-0303
KBUY-AM	1360	Jerry Wright	Pete Esquibel	Pete Esquibel	Music Director	505-257-7333
Ruidoso	5000	Box 39		NM	88345	
KWES-FM	93.5	Jerry Wright	Pete Esquibel	Pete Esquibel	Music Director	505-257-7333
Ruidoso	3000	Box 39		NM	88345	
KNYN-FM	95.5	Jim Leary	Dale Hipp	Fred Dena	Music Director	505-982-5696
Santa Fe	19100	1718 W. Alameda St.		NM	87501	505-984-2012

CALLS	FREQ	GM	PD	GSM	MD	PHONE
CITY	POWER	MAIL ADDRESS		STATE	ZIP	FAX
KNFT-AM	950	J.R. Ricketts	J.R. Ricketts	Judy Clark	Music Director	505-388-1958
Silver City	5000	Box 1410		NM	88061	505-388-5000
KNFT-FM	102.9	J.R. Ricketts	J.R. Ricketts	Judy Clark	Music Director	505-388-1958
Silver City	26120	Box 1410		NM	88061	505-388-5000
KMXQ-FM	92.7	Frankie H. Naranjo	Frankie H. Naranjo	Frankie H. Naranjo	Music Director	505-835-1286
Socorro	3000	Box 699		NM	87801	505-835-2015
KCHS-AM	1400	Myrna Baird	Myrna Baird	Myrna Baird	Music Director	505-894-3088
Tr. / Consequences	1000	Box 351		NM	87901	505-894-3998
KTNM-AM	1400	John Dunn	Greg Carnifex	Trisha Dunn	Music Director	505-461-0522
Tucumcari	1000	Box 668		NM	88401	505-461-0523

NEW YORK

WCDA-FM	96.3	Robert Putnam	Bryan Jackson	Earl Kent	Music Director	518-456-9600
Albany	500	Box 12369		NY	12212	518-456-8980
WBUG-AM	1570	Bud Walker	Tom Williams	Mike Brown	Music Director	518-843-1570
Amsterdam	1000	Box 570		NY	12010	518-691-3846
WBUG-FM	101.1	Bud Walker	Tom Williams	Mike Brown	Music Director	518-843-1570
Amsterdam	1250	Box 570		NY	12010	518-843-5225
WPCX-FM	106.9	Lynn Cook	Becky Palmer	Lynn Cook	Music Director	315-253-7355
Auburn	13800	1340 Corporate Dr.		NY	13021	315-253-6268
WSCP-FM	101.7	Linda Braunitzer	Fred Lewis	Linda Braunitzer	Music Director	315-298-6505
Auburn	2500	504 Metcalf Plz		NY	13021-3508	315-298-6181
WBTF-FM	101.7	Marty Mercurio	Wayne Stone	Judy Figliulo	Music Director	716-344-1490
Batavia	3000	438 E. Main St.		NY	14020	716-344-1441
WHWK-FM	98.1	Roger Conklin	John Davison	Cathy Lewis	Music Director	607-772-8400
Binghamton	10000	Box 414		NY	13902	607-772-9806
WKOP-AM	1360	Richard Sutton	Don Morgan	Richard Sutton	Music Director	607-722-3437
Binghamton	5000	122 State St.		NY	13901	607-722-3438
WYRK-FM	106.5	Ralph Christian	Ken Johnson	Robert Russo	Pat O'Brien	716-852-7444
Buffalo	50000	500 Rand Bldg.		NY	14203	716-852-5683
WZZM-FM	93.5	Ed Bartholomew, Jr.	Chris Carson	Ed Bartholomew, Jr.	Debbie Cafaro	518-654-2336
Corinth	3000	P.O. Box 206		NY	12822	518-654-6434
WDNY-AM	1400	Dorothy Hotchkiss	Dorothy Hotchkiss	Dorothy Hotchkiss	Music Director	716-335-2273
Dansville	1000	129 Main St.		NY	14437	716-335-5585
WFLR-AM	1570	Eric Bateman	Eric Bateman	John Wiedener	Music Director	607-243-7158
Dundee	5000	30 Main St.		NY	14837	607-243-7662
WCQA-FM	96.5	Michael J. Felice	Doug Fearman	Chuck Telford	Music Director	716-679-9650
Dunkirk	660	Box 209		NY	14048	716-366-1416
WOKN-FM	99.5	Nancy Nicaastro	Nancy Nicaastro	Jake Lampman	Music Director	607-733-5626
Elmira	1270	1705 Lake St.		NY	14901	607-733-5627
WEBO-FM	1330	Steve Gilinsky	Don Perkins	Don Webb	Music Director	607-748-9131
Endicott	5000	Exec. Inn Bldg. 3	Ste. 2-1 Delaware Ave.	NY	13760	607-748-0061
WFLK-FM	101.7	Dawn Smith	Mike Walsh	Marian Hurlburt	Music Director	315-781-1101
Geneva	3000	3568 Lenox Rd.		NY	14456	315-781-7700
WRWD-FM	107.3	Bud Walker	Tom Williams	Wendy Bynum	Music Director	914-691-2800
Highland	330	Box 1073		NY	12528	914-691-3846
WRWD-AM	1170	Bud Walker	Tom Williams	Wendy Bynum	Music Director	914-691-2800
Highwall	1000	Box 1073		NY	12528	914-691-3846
WCKR-FM	92.1	Kevin Doran	Glen Lee	Steven Clark	Music Director	607-324-1480
Hornell	1260	5942 Ashbaugh Hill Rd.		NY	14843	607-324-5415
WIQT-AM	820	Ron Ferro	David Rockwell	Ron Ferro	Music Director	607-737-1314
Horseheads	4100	Box 288		NY	14845	607-737-1319
WQIX-FM	100.9	Ron Ferro	David Rockwell	Ron Ferro	Music Director	607-737-1314
Horseheads	3000	Box 288		NY	14845	607-737-1319
WHVW-AM	950	Allan Weiner	Jim Johnson	J.P. Ferraro	Music Director	914-471-9500
Hyde Park	500	507 Violet Ave.		NY	12538	914-454-9555
WHUG-FM	101.7	Dan Fisher	Gary McIntire	Chuck Telford	Music Director	716-664-2313
Jamestown	3300	Box 1199		NY	14702	716-488-1471
WXRL-AM	1300	Lou Shriver, Sr.	Joan Marshall	Lou Shriver, Sr.	Music Director	716-681-1313
Lancaster	2395	Box 170		NY	14086	716-681-7172
WGNA-AM	1460	Al Vincente	John Allen	John Shea	Music Director	518-782-1474
Latham	5000	800 New London Rd.	Suite 4200	NY	12110	518-782-1486
WGNA-FM	107.7	Al Vincente	John Allen	John Shea	Music Director	518-782-1474
Latham	13400	800 New London Rd.	Suite 4200	NY	12110	518-782-1486

CALLS	FREQ	GM	PD	GSM	MD	PHONE
CITY	POWER	MAIL ADDRESS		STATE	ZIP	FAX
WVOS-AM	1240	Eugene Blabey	Mike Sakell	Chris Lanza	Music Director	914-292-5533
Liberty	1000	Box 150		NY	12754	914-292-5534
WVOS-FM	95.9	Eugene Blabey	Mike Sakell	Chris Lanza	Music Director	914-292-5533
Liberty	6000	Box 150		NY	12754	914-292-5534
WHEN-FM	107.9	Bill Files	Chris Davis	Frank Lischak	Music Director	315-457-6110
Liverpool	50000	620 Old Liverpool Rd.		NY	13088	315-457-1605
WBRV-FM	101.3	George Capron	George Capron	George Capron	Music Director	315-942-4311
Lowville	5500	7606 State St.		NY	13367	315-348-6628
WVNV-FM	96.5	Monte Coughlin	Noelia Carter	Armond Leonard	Music Director	518-483-1100
Malone	2400	Box 719		NY	12953	518-483-1382
WPIG-FM	95.7	Daniel J. Farr	Scott McKenzie	John Morton	Music Director	716-372-0161
Olean	43000	3219 W. State Rd.		NY	14760	716-372-0164
WDOS-AM	730	General Manager	Program Director	Sales Manager	Music Director	607-432-1500
Oneonta	1000	Box 649		NY	13820	607-432-8952
WFRG-FM	104.3	General Manager	Chris Atkins	Sales Manager	Music Director	315-736-5225
Oriskany	100000	Thomas Rd.		NY	13424	315-736-2221
WPUT-AM	1510	Ron Graiff	Al Matthews	Ron Graiff	Music Director	914-878-3307
Patterson	1000	Box 105.5		NY	12563	914-878-3320
WDLC-AM	1490	Robert Wein	Cindy Nelson	Eileen Chaleff-Wein	Music Director	914-856-5185
Port Jervis	1000	Box 920		NY	12771	914-856-4757
WSTL-AM	1410	Donald Heckman	Jay Scott	Rolly Merrill	Music Director	518-793-7733
Queensbury	1000	76 Quaker Rd.		NY	12804	518-793-0383
WRHD-AM	1570	David Feinblatt	Al Hobbs	Dick Newman	Music Director	516-727-1570
Riverhead	1000	Box 666		NY	11901	516-727-8629
WBEE-FM	92.5	Bill Cloutier	Bob Barnett	Gloria Smith	Music Director	716-423-2900
Rochester	50000	500 B Forman Bldg.,	Midtown Plaza	NY	14604	716-325-5139
WKDY-FM	102.5	Jack Moran	Phil Allen	Rod Hessy	Music Director	315-336-5600
Rome	50000	Box 67		NY	13442	315-336-4030
WQRT-FM	98.3	Sue Washington	Sue Washington	Sue Washington	Music Director	716-945-1515
Salamanca	1600	Box 62		NY	14779	
WBGJ-AM	900	Bud Walker	Tom Williams	Wendy Bynum	Music Director	518-581-0900
Saratoga Springs	250	Box 3090		NY	12856	518-691-3846
WFWC-AM	1330	Lloyd Lane	Skip Tillinghas	Peter Regan	Music Director	716-592-9500
Springville	1000	51 Franklin St.		NY	14141	716-592-9522
WBBS-FM	104.7	Ron Tarsi	Alan Furst	Joel Delmonico	Music Director	315-472-9797
Syracuse	50000	500 Plum St.		NY	13204	315-472-2323
WNRD-AM	1260	Bill McMartin	Clarence Vincent	George Sample	Music Director	315-446-9090
Syracuse	5000	Box 93		NY	13217	315-446-1614
WPIE-AM	1160	Joseph Loverro	Tom Vartanian	Jerry Ladd	Music Director	607-387-3185
Trumansburg	960	Box 1160		NY	14866	607-387-3474
WLFH-AM	1230	Ken Roser	Gene Conti	Roxanne Roser	Music Director	315-823-1230
Utica	1000	Box 4490		NY	13504	315-823-1231
WDLA-AM	1270	Amos Finch	John Clark	Amos Finch	Music Director	607-865-4321
Walton	5000	Box 58		NY	13856	607-865-4189
WDLA-FM	92.1	Amos Finch	John Clark	Amos Finch	Music Director	607-865-4321
Walton	690	Box 58		NY	13856	607-865-4189
WCJW-AM	1140	Lloyd Lane	Seth Fenton	Lloyd Lane	Music Director	716-786-8131
Warsaw	1000	3528 Merchant Rd.		NY	14569	716-786-2241
WLKC-FM	100.7	Glenn Curry	Mike White	Glenn Curry	Music Director	315-786-9552
Watertown	6000	199 Wealtha Ave.		NY	13601	315-782-0312
WNCQ-AM	1410	General Manager	Program Director	Sales Manager	Music Director	315-782-6540
Watertown	5000	Gifford Rd., R.D. 2		NY	13601	315-788-0656
WNCQ-FM	102.9	General Manager	Program Director	Sales Manager	Music Director	315-782-6540
Watertown	2400	Gifford Rd., R.D. 2		NY	13601	315-788-0656
WLSV-AM	790	Jack Murphy	Rod Biehler	Jack Murphy	Music Director	716-593-6070
Wellsville	1000	82 Railroad Ave.		NY	14895	716-593-6212
WNUC-FM	107.7	John Casciani	Dan Kelley	David Polito	Music Director	716-626-1077
Williamsville	11500	5500 Main St.		NY	14221	716-626-1395

NORTH CAROLINA

WQDK-FM	99.3	Don Upchurch	Don Upchurch	Ben Ivey	Music Director	919-332-7993
Ahoskie	3000	Rt. 1, Box 13 B		NC	29710	919-332-6887
WKXR-AM	1260	Ed Swicegood	Larry Reed	Ed Swicegood	Music Director	910-625-2187
Asheboro	5000	1119 Eastview Dr.		NC	27203	910-626-9292

CALLS	FREQ	GM	PD	GSM	MD	PHONE
CITY	POWER	MAIL ADDRESS		STATE	ZIP	FAX
WWNC-AM	570	John Hogan	Frank Byrd	John Hogan	Music Director	704-253-3835
Asheville	5000	Box 6447		NC	28816	704-255-7850
WCGC-AM	1270	Jim Mintzer	Jim Huggins	Jim Mintzer	Music Director	704-825-8224
Belmont	5000	Box 888		NC	28012	
WPYB-AM	1130	Bobby Johnson	Amelda Johnson	Amelda Johnson	Music Director	919-894-3009
Benson	1000	Box 215		NC	27504	919-894-1530
WZQR-AM	1350	General Manager	Program Director	Sales Manager	Music Director	704-669-5441
Black Mountain	1000	109 Charlotte St.		NC	28711	
WZJS-FM	100.7	Omer Tomlinson	Omer Tomlinson	Omer Tomlinson	Music Director	704-733-1200
Boone	1100	Box 132		NC	28607	704-264-2412
WBHN-AM	1590	Dan Lynch	Jerry Garrett	Dan Lynch	Music Director	704-488-2682
Bryson City	500	Box 1309		NC	28713	704-488-3594
WKYK-AM	940	Michael Sink	Dave Dore	Michael Sink	Music Director	704-682-3798
Burnsville	5000	Box 744		NC	28714	704-682-6227
WPTL-AM	920	Bill Reck	Cliff Hannah	Shirley Rickman	Music Director	704-648-3576
Canton	500	Box 909		NC	28716	704-648-3577
WSOC-FM	103.7	Gary Brobst	Paul Johnson	Sally Mitchener	Rick McCracken	704-335-4700
Charlotte	100000	1901 N. Tryon St.		NC	28206	704-335-4996
WTDR-FM	96.9	Pat Reedy	Ron Ellis	Bill Ramsey	Music Director	704-333-9690
Charlotte	100000	301 S. McDowell St.	Suite 210	NC	28204	704-332-8805
WRRZ-AM	880	Patrick Dixon	Dave Denton	Joyce Dixon	Music Director	910-592-2165
Clinton	1000	Box 378		NC	28328	910-592-8556
WKJX-FM	96.7	Pat Hill	Doug Pickell	Pat Hill	Music Director	919-338-0197
Elizabeth City	3000	903 Halstead Blvd.		NC	27909	919-338-0082
WKML-FM	95.7	Danny Highsmith	Mac Edwards	Stewart Thrower	Music Director	910-482-9565
Fayetteville	100000	Box 2563		NC	28302	910-483-6008
WTSB-AM	580	Danny Highsmith	Mac Edwards	Stewart Thrower	Music Director	910-482-9565
Fayetteville	500	Box 2563		NC	28302	910-483-6008
WAGY-AM	1320	Jay Allen	David Perry	Wayne Dobbins	Music Director	704-245-9887
Forest City	1000	Box 280		NC	28043	704-287-2429
WAJA-AM	1480	Carroll S. Lee, Sr.	Tony Angel	Grace Lee	Music Director	704-369-5033
Franklin	5000			NC	28734	704-369-3197
WFSC-AM	1050	Brenda Wooten	Rick Cruse	Jo Zachary	Music Director	704-524-4418
Franklin	1000	Box 470		NC	28734	704-369-8070
WFMC-AM	730	Robert Wooten	Robert Wooten	Robert Wooten	Music Director	919-734-4211
Goldsboro	1000	Box 2006		NC	27533	
WKTC-FM	96.9	Rick Heilman	Mike Sleyman	Rick Heilman	Music Director	919-734-3336
Goldsboro	99500	Box 207		NC	27533	919-369-3876
WKSI-FM	98.7	Stan Thomas	Chuck Finley	Ray Barber	Darren Stevens	910-275-9895
Greensboro	100000	PO Box 16924		NC	27416	910-275-6236
WIZS-AM	1450	John Rose	Dave Collier	John Rose	Music Director	919-492-3001
Henderson	1000	Box 192		NC	27536	919-492-5594
WGOS-AM	1070	Simon Ritchy	Simon Ritchy	Simon Ritchy	Music Director	910-434-5024
High Point	1000	6223 Old Menedenhal		NC	27263	919-434-5025
WKTE-AM	1090	Rodney Booth	Ron Wilson	Sales Manager	Music Director	910-983-3111
King	1000	Box 465		NC	27021	919-910-1499
WKMT-AM	1220	Jonas Bridges	Doris Bridges	Jonas Bridges	Music Director	704-739-1220
Kings Mountain	1000	Box 1220		NC	28086	
WKGK-FM	102.9	General Manager	Program Director	Sales Manager	Music Director	919-523-5151
Kinston	3000	Box 3384		NC	28502	919-523-9357
WRNS-AM	960	Roy Sovo	Wayne Carlyle	Rich Goldstein	Music Director	919-522-4141
Kinston	5000	Rt. 2, Box 182		NC	28501	919-523-4877
WRNS-FM	95.1	Roy Sovo	Mark Reid	Rich Goldstein	Music Director	919-522-4141
Kinston	100000	Rt. 2, Box 182		NC	28501	919-523-4877
WKGX-AM	1080	Gene Crawley	Gene Crawley	Gene Crawley	Music Director	704-754-4180
Lenoir	5000	Box 1080		NC	28645	704-728-7075
WKVS-FM	103.3	John Beall	Greg Ryan	Patty Guthrie	Music Director	704-758-1033
Lenoir	550	Box 1678		NC	28645	704-757-3300
WHLQ-FM	102.5	Molly Evans	Molly Evans	Molly Evans	Music Director	919-496-3105
Louisburg	6000	Box 463		NC	27549	
WYRN-AM	1480	Molly Evans	Molly Evans	Molly Evans	Music Director	919-496-3105
Louisburg	500	Box 463		NC	27549	
WAGR-AM	1340	Lee Hauser	George Gilpen	Jackie Odom	Music Director	910-739-3394
Lumberton	1000	Box 1165		NC	28359	910-671-1812

CALLS	FREQ	GM	PD	GSM	MD	PHONE
CITY	POWER	MAIL ADDRESS		STATE	ZIP	FAX
WJSK-FM	102.3	Lee Hauser	George Gilpen	Jackie Odom	Music Director	910-739-3394
Lumberton	3000	Box 1165		NC	28359	910-671-1812
WDSL-AM	1520	Ouida Watts	Program Director	Jonathan Wishon	Music Director	704-634-2177
Mocksville	5000	Box 1123		NC	27028	704-634-5025
WIXE-AM	1190	Jim Reddish	Archie Morgan	Archie Morgan	Music Director	704-289-2525
Monroe	1000	Box 1007		NC	28110	704-289-1416
WMNC-AM	1430	Joe Cooper	Dave Garwood	Elizabeth Cooper	Music Director	704-437-0521
Morganton	5000	Box 969		NC	28680	704-433-8855
WSYD-AM	1300	Bobby Cochran	Bobby Cochran	Bonnie Monday	Music Director	910-786-2147
Mount Airy	5000	Box 1678		NC	27030	910-789-9858
WCVP-FM	95.9	Dennis Blakemore	Dennis Blakemore	Dennis Blakemore	Music Director	704-837-2151
Murphy	60	Box 280		NC	28906	704-837-9264
WKRK-AM	1320	Margaret Ridenhouer	Susan Ferguson	Bill Yonce	Music Director	704-837-6200
Murphy	5000	631 Andrews Rd.		NC	28906	704-837-4332
WNHW-FM	92.5	Ken Mann	Jeff Goodrich	Ken Mann	Music Director	919-480-1500
Nags Head	18500	2402 Wrightsville Ave.		NC	27959	919-480-1515
WRSF-FM	105.7	Jim Lackey	Randy Gill	Mary Stenger	Music Director	919-441-9905
Nags Head	100000	Box 1418		NC	27959	919-441-2109
WTND-FM	99.5	Bryce Wilson	Steve Kelly	Jack Wygand	Music Director	919-514-2100
New Bern	16500	207 Glen Burnie Dr.		NC	28560	919-633-0718
WIRC-AM	630	Dave Lingafelt	Dave Lingafelt	Ken Reed	Music Director	704-322-9472
Newton	1000	Box 940		NC	28658	704-464-9662
WKBC-AM	800	David Brown	Cindy Norris	David Brown	Music Director	910-667-2221
North Wilkesboro	1000	Box 938		NC	28659	910-667-3677
WLTT-FM	93.5	John Sines	Program Director	John Sines	Music Director	910-579-9301
Ocean Isle Beach	3000	109 Causeway Dr.		NC	28469	910-579-5095
WHNC-AM	890	Peg Turner	Bill Harris	Suzan Farnam	Music Director	919-438-8111
Oxford	1000	PO Box 336		NC	27565-0336	919-430-8474
WKIX-FM	96.1	Rennold Madrazo	Dave Anthony	Sales Manager	Music Director	919-851-2711
Raleigh	98000	5706 New Chapel Hill		NC	27607	919-851-7219
WQDR-FM	94.7	Walter Sturdivant	Len Shackelford	Barbara Price	Music Director	919-876-6464
Raleigh	96000	3012 Highwoods blvd.		NC	27604	919-790-6406
WREV-AM	1220	Tony Mullins	Moon Mullins	Tony Mullins	Music Director	910-349-2986
Reidsville	10000	Box 25120		NC	27320	910-349-8835
WPTM-FM	102.3	Charlie Beaver	David Perkins	Amy Moran	Music Director	919-536-3115
Roanoke Rapids	5400	Box 910		NC	27870	919-349-8835
WLWL-AM	770	Keith Davis	Kebo Davis	Cathy Bruce	Music Director	910-997-2526
Rockingham	5000	Box 1536		NC	28379	919-997-2526
WEED-AM	1390	Charles O. Johnson	Charles O. Johnson	Charles O. Johnson	Music Director	919-443-5976
Rocky Mount	5000	Box 2666		NC	27802	919-443-5977
WSAY-FM	98.5	Gordon Finney	Alan Garrett	Amy Davis	Music Director	919-442-8091
Rocky Mount	3800	Box 4005		NC	27804	919-977-6664
WBSY-FM	104.7	Jeff Wilson	Jeff Wilson	Jeff Wilson	Music Director	910-289-2031
Rose Hill	2800	Box 608		NC	28458	
WKRX-FM	96.7	David Bradsher	David Bradsher	David Bradsher	Music Director	910-599-0266
Roxboro	3000	Box 1176		NC	27573	910-599-9411
WCAB-Am	590	Malcolm Watson	Malcolm Watson	Jim Bishop	Music Director	704-287-3356
Rutherfordton	500	Box 511		NC	28139	
WWGP-AM	1050	Richard K. Feindel	Steve Chapman	L.B. "Pete" Saunders	Music Director	919-775-3525
Sanford	1000	Drawer 3457		NC	27331	919-775-4503
WADA-AM	1390	Debbie Clary	Debbie Clary	Debbie Clary	Music Director	704-482-1390
Shelby	1000	Box 2266		NC	28151	704-487-1989
WMPM-AM	1270	Carl Lamm	Carl Lamm	Carl Lamm	Music Director	919-934-2434
Smithfield	5000	Box 240		NC	27577	919-989-6388
WCOK-AM	1060	Judy Halsey	Judy Halsey	Judy Halsey	Music Director	910-372-8231
Sparta	800	Box 637		NC	28675	910-372-5863
WFMX-FM	105.7	Mike Buxser	Billy Blevins	Bonnie Hageman	Music Director	704-872-6348
Statesville	100000	1117 Radio Rd.		NC	28677	704-873-6921
WRGC-Am	680	Tony Childress	Jeff Bryson	J.R. Carroll	Music Director	704-586-9742
Sylva	1000	Box 1044		NC	28779	
WYNA-FM	104.9	Tom Stanley	Tom Stanley	Tom Stanley	Music Director	910-653-2131
Tabor City	1500	Box 127		NC	28463	910-653-5146
WTAB-AM	1370	Jack Miller	Jack Miller	Jack Miler	Music Director	910-653-2131
Tabor City	5000	Box 127		NC	28463	910-653-5146

CALLS	FREQ	GM	PD	GSM	MD	PHONE
CITY	POWER	MAIL ADDRESS		STATE	ZIP	FAX
WACB-AM	860	Stuart Norfleet	Stuart Norfleet	Stuart Norfleet	Music Director	704-632-4621
Taylorsville	250	209 Main Ave.		NC	28681	704-632-2001
WTLK-AM	1570	Claudetta Potts	Tom McCray	Maynard Taylor	Music Director	704-632-4214
Taylorsville	1000	Box 874		NC	28681	704-632-8344
WSVM-AM	1490	Jim Bishop	Jim Bishop	Matt Lytle	Music Director	704-874-0000
Valdese	1000	Box 99		NC	28690	
WLSE-AM	1400	Mack Jones	Mack Jones	Mack Jones	Music Director	910-285-2187
Wallace	1000	Box 520		NC	28466	910-285-6166
WQNS-FM	104.9	Vann Campbell	Bob Garland	Betty Jo Nichol	Music Director	704-456-8661
Waynesville	100	Box 659		NC	28786	704-456-4316
WKSK-AM	580	Jan Caddell	Jeff Brown	Jan Caddell	Music Director	910-246-6001
West Jefferson	1000	Box 729		NC	28694	
WKXB-FM	99.9	Dennis Deason	John Stevens	Jo Williams	Music Director	910-251-0001
Wilmington	100000	201 N. Front, 7th Fl.		NC	28401	910-343-5955
WWQQ-FM	101.3	Chuck Langley	Jim Howie	Judy Miller	Music Director	910-763-9977
Wilmington	40200	721 Market St., Ste.101		NC	28401	910-762-0456
WTQR-FM	104.1	Howard Nemenz	Paul Franklin	Tom Hamilton	Music Director	910-727-8826
Winston-Salem	100000	875 W. 5th St.		NC	27101	910-777-3930
WETC-AM	540	Richard Back	Richard Back	Richard Back	Music Director	919-269-2240
Zebulon	8000	1604 US 64 Business		NC	27547	919-269-5003

NORTH DAKOTA

KEYA-AM	88.5	Betty Hanley	Kim Thomas	Orie Richards	Music Director	701-477-5686
Belcourt	19000	Box 190		ND	58316	701-477-3252
KHOL-AM	1410	Sheri Schaper	Sheri Schaper	Robyn Skalsky	Music Director	701-873-2215
Beulah	1000	Box 819 -Hwy 21		ND	58523	701-873-2363
KBMR-AM	1130	Andy Anderson	Darrell Anderson	Dane Eider	Music Director	701-255-2215
Bismark	50000	3500 E. Rosser Ave.		ND	58502	701-222-1131
KKCT-FM	97.5	General Manager	Program Director	Sales Manager	Music Director	701-663-6411
Bismark	100000	Box 1377		ND	58502	701-663-8790
KQDY-FM	94.5	Andy Anderson	Darrell Anderson	Dane Eider	Music Director	701-258-9400
Bismark	100000	3500 E. Rosser Ave.		ND	58502	701-222-1131
KBTO-FM	101.9	Ed Stanley	Stan Edwards	Stan Edwards	Music Director	701-228-5151
Bottineau	51500	Hwy. 5 West		ND	58318	
KPOK-AM	1340	Brian Fisher	Brian Fisher	Pam Fisher	Music Director	701-523-3883
Bowman	1000	Box 829		ND	58623	701-523-5919
KDAK-AM	1600	Randy Christensen	Randy Christensen	Tim Fitterer	Music Director	701-652-3151
Carrington	500	859 Main St.		ND	58421	701-652-2916
KZZY-FM	103.5	Larry Larson	Kurt McKay	Larry Larson	Music Director	701-662-7563
Devils Lake	100000	Box 882		ND	58301	701-662-7564
KLTC-AM	1460	Ray David	Ray David	Ray David	Music Director	701-227-1876
Dickinson	5000	Box 1478		ND	58602	701-227-1959
KFGO-AM	790	Dick Voight	Brad Rivers	Connie Ness	Kydd Ballou	701-237-5346
Fargo	5000	1020 S. 25th St.		ND	58108	701-235-4042
KFGO-FM	101.9	Dick Voight	Brad Rivers	Connie Ness	Music Director	701-237-5346
Fargo	100000	1020 S. 25th St.		ND	58108	701-235-4042
KXPO-AM	1340	Del Nygard	Program Director	Del Nygard	Music Director	701-352-0431
Grafton	1000	856 W. 12th St.		ND	58237	701-235-4042
KXPO-FM	100.9	Del Nygard	Program Director	Del Nygard	Music Director	701-352-0431
Grafton	3000	856 W. 12th St.		ND	58237	701-235-4042
KKXL-AM	1440	Troy Ramage	Rick Acker	Kathy Loff	Music Director	701-775-0575
Grand Forks	1000	505 University Ave.		ND	58203	701-775-0579
KNOX-FM	94.7	Justin Hoberg	Denny Johnson	Lynn Hodgson	Music Director	701-775-4611
Grand Forks	100000	Box 13638		ND	58206	701-772-0540
KYCK-FM	97.1	Jerry Gutensohn	Jaci Anderson	Burke Bartell	Music Director	218-746-4516
Grand Forks	100000	Box 5210		ND	58206	701-746-6375
KHND-AM	1470	Todd Lewis	Rusty Nichols	Todd Lewis	Music Director	701-324-4848
Harvey	1000	718 Lincoln Ave.		ND	58341	701-324-5235
KNDC-AM	1490	Al McIntyre	Ginger Arndorfer	Al McIntyre	Music Director	701-567-2421
Hettinger	1000	Box 151		ND	58639	701-567-2443
KSJB-AM	600	Ken Kjeldseth	Ole Olson	Clark Colin Gaebler	Music Director	701-252-3570
Jamestown	5000	212 1st Ave. S.		ND	58401	701-252-1277
KYNU-FM	95.5	Neil Cary	Randy Allen	Sales Manager	Music Director	701-252-1400
Jamestown	36500	Box 1170		ND	58402	701-252-1402

CALLS	FREQ	GM	PD	GSM	MD	PHONE
CITY	POWER	MAIL ADDRESS		STATE	ZIP	FAX
KNDK-AM	1080	Bob Simmons	Bob Simmons	Bob Simmons	Music Director	701-256-1080
Langdon	1000	Rt. 5, Box 9		ND	58249	701-256-5188
KQLX-AM	890	Bruce Dougherty	Jay Haaland	Terry Loomis	Music Director	701-683-5287
Lisbon	1000	1206 S. Main		ND	58054	701-683-4432
KQLX-FM	106.1	Bruce Dougherty	Jay Haaland	Terry Loomis	Music Director	701-683-5287
Lisbon	50000	1206 S. Main		ND	58054	701-683-4432
KCJB-AM	910	General Manager	J. Davis	Charlie Ferguson	Music Director	701-852-0361
Minot	5000	Box 1686		ND	58702	701-838-9360
KYYX-FM	97.1	General Manager	J. Davis	Charlie Ferguson	Music Director	701-852-0361
Minot	100000	Box 1686		ND	58702	701-838-9360
KZPR-FM	105.3	Rick Stensby	Rick Anthony	Rick Stensby	Music Director	701-852-4646
Minot	100000	Box 10		ND	58701	701-852-1390
KZZJ-AM	1450	Richard Ivers	Richard Ivers	Clem Schiele	Music Director	701-776-5254
Rugby	1000	Box 105		ND	58368	
KTGO-AM	1090	David Guttromson	Kathy Reynolds	David Guttromson	Music Director	701-664-3322
Tioga	1000	Box 457		ND	58852	
KDDR-AM	1220	Tim Ost	Dave Reed	Larry Gemar	Music Director	701-845-1490
Valley City	1000	Box 994		ND	58072	701-845-1245
KOVC-AM	1490	Tim Ost	Dave Reed	Sue Stoudt	Music Director	701-845-1490
Valley City	1000	232 3rd St. NE		ND	58072	701-845-1245
KBMW-AM	1450	Dean Aamodt	Ken Donovan	Dean Aamodt	Music Director	701-642-8747
Wahpeton	1000	Box 1115		ND	58074	701-642-9501
KDSR-FM	101.1	Bob Miller	Rhonda Woodhams	Ron Anderson	Music Director	701-572-4478
Williston	100000	910 E. Broadway		ND	58801	
KEYZ-AM	660	John Scofield	Lee Halvorson	Lyla Semenko	Music Director	701-572-5371
Williston	5000	Box 2048		ND	58802	701-572-7511

OHIO

WQMX-FM	94.9	Tom Mandel	Steve Cherry	Dominic Rizzo	Music Director	216-434-6499
Akron	16200	3610 W. Market St	# 107	OH	44333	216-666-6086
WSLR-AM	1350	Andy Graham	Kevin Denholm	Mason Ingalls	Music Director	216-836-4700
Akron	5000	1867 W. Market St.		OH	44313	216-836-5321
WNCO-FM	101.3	Dean Stampfli	Ron Coleman	Marty Larsen	Music Director	419-289-2605
Ashland	50000	Box 311		OH	44805	419-289-0304
WBL-AM	1390	Lou Vito	Robert Wagner	Dan Weldy	Music Director	513-592-1045
Bellefontaine	500	1501 County Road 235		OH	43311	513-592-3299
WKWC-FM	104.9	W. Grant Hasley	Jeff Jirles	Carl Harriman	Music Director	614-732-5777
Cambridge	3000	Box 388		OH	43725	614-432-1991
WKKJ-FM	93.3	Dan Latham	Dan Latham	Dan Latham	Music Director	614-773-2244
Chillicothe	50000	Box 244		OH	45601	614-773-0933
WLW-AM	700	David Martin	Bill Wills	Rick Porter	Music Director	513-241-9597
Cincinnati	50000	1111 St. Gregory St.		OH	45202	513-241-5963
WUBE-FM	105.1	George Toulas	Tim Closson	David Brandenburg	Music Director	513-721-1050
Cincinnati	14700	225 E. 6th St.		OH	45202	513-721-0789
WYGY-FM	96.5	George Toulas	Patti Marshall	David Brandenburg	Music Director	513-721-1050
Cincinnati	19500	225 E. 6th St.		OH	45202	513-721-0789
WGAR-FM	99.5	John Blassingame	Denny Nugent	Betty Roth	Music Director	216-328-9950
Cleveland	50000	5005 Rockside Rd.,	Suite 530	OH	44131	216-328-9951
WLLD-FM	98.9	Mark Hanson	Rob Ellis	Dave Barlow	Music Director	614-488-4321
Columbus	583	1650 Watermark Dr.	Suite 250	OH	43215	614-486-8022
WMNI-AM	920	Mark Jividen	Steve Cantrell	Tom Simkins	Music Director	614-481-7800
Columbus	1000	1458 Dublin Rd.		OH	43215	614-481-8070
WWOW-AM	1360	Sally Terry	Ken Vaughn	Sally Terry	Music Director	216-593-2233
Conneaut	500	239 Broad St.		OH	44030	216-593-4470
WTNS-AM	1560	Bruce Wallace	Bruce Wallace	Tom Thompson	Music Director	614-622-1560
Coshocton	1000	Box 636		OH	43812	
WGXM-FM	97.3	William Howell	William Howell	William Howell	Music Director	513-275-8434
Dayton	129	2251 Timber Lane		OH	45414	513-278-5888
WHKO-FM	99.1	Chuck Browning	Don Cristi	Brent Millar	Music Director	513-259-2111
Dayton	50000	1414 Wilmington Ave.		OH	45420	513-259-2168
WONE-AM	980	Deborah Parenti	Lee Riley	Jenny Jacques	Music Director	513-224-1137
Dayton	5000	101 Pine St., Ste. 200		OH	45402	513-224-3667
WONW-AM	1280	Bob McClamans	Joe Chontos	Connie Bechtol	Music Director	419-782-8126
Defiance	1000	2110 Radio Dr.		OH	43512	419-784-4154

CALLS	FREQ	GM	PD	GSM	MD	PHONE
CITY	POWER	MAIL ADDRESS		STATE	ZIP	FAX
WDOH-FM	107.1	Dave Roach	Dave Roach	Bill Lyons	Music Director	419-692-3963
Delphos	3000	Box 100		OH	45833	419-692-5896
WELA-FM	104.3	Ron Aughinbaugh	Kalen Boyd	Robert Birbeck	Music Director	216-385-1490
East Liverpool	50000	Box 2050		OH	43920	216-385-2339
WHMQ-FM	107.7	Mark Mackey	Todd Mitchell	Ed Le Voir	Music Director	419-425-1077
Findlay	3000	Box 108		OH	45839	419-422-4329
WWBK-FM	98.3	Arlene Bohach	Mark Bohach	Arlene Bohach	Music Director	614-694-1577
Fredericktown	1800	155 N. Main		OH	43019	614-694-1578
WKKY-FM	104.9	Neil Hershberger	Garth Cornell	Joseph Popely	Music Director	216-466-1049
Geneva	3000	95 W. Main St.		OH	44041	216-466-3138
WAXZ-FM	97.7	Steve Parton	Steve Parton	Steve Parton	Music Director	513-378-6151
Georgetown	2099	8354 Fryer Rd.		OH	45121	513-378-3070
WSRW-AM	1590	Tom Archibald	Tom Archibald	Gayle Fender	Music Director	513-393-1590
Hillsboro	500	Box 9		OH	45133	513-393-1611
WSRW-FM	106.7	Tom Archibald	Tom Archibald	Gayle Fender	Music Director	513-393-1590
Hillsboro	50000	Box 9		OH	45133	513-393-1611
WIRO-AM	1230	Wayne Thomas	Ron Pritchard	Wayne Thomas	Music Director	614-532-1922
Ironton	1000	Box 292		OH	45638	614-532-0137
WCJO-FM	97.7	Rodney Tomblin	John Pelletier	Sales Manager	Music Director	614-286-3023
Jackson	3000	Box 551		OH	45640	614-286-6679
WHOK-FM	95.5	Mark Hanson	Max Raines	Dave Barlow	Music Director	614-653-4373
Lancaster	50000	2300 N. Memorial Dr.		OH	43130	614-653-0702
WIMT-FM	102.1	Les Rau	Steve Lewis	Jack Wheelbarger	Music Director	419-228-7515
Lima	11000	Box 1128		OH	45802	419-229-3888
WLGN-AM	1510	Roger Hinerman	Mike Diamond	Roger Hinerman	Music Director	614-385-2151
Logan	1000	Box 429		OH	43138	614-385-4022
WLGN-FM	98.3	Roger Hinerman	Mike Diamond	Roger Hinerman	Music Director	614-385-2151
Logan	3000	Box 429		OH	43138	614-385-4022
WQLX-FM	102.3	Ray Malone	Kelly Baletteman	Sam Montgomery	Music Director	419-468-4664
Mansfield	3500	Box 2568		OH	44901	419-462-5642
WMRN-FM	106.9	Diane Glassmeyer	Scott Shawver	Jeff Boudrie	Music Director	614-383-1131
Marion	25000	Box 518		OH	43302	614-387-3697
WUCO-AM	1270	Mike Ramsey	Matt Snipes	Mike Ramsey	Music Director	513-644-1160
Marysville	500	107 N. Main St.		OH	43040	513-644-1617
WMPO-AM	1390	Lenny Eliason	Tom Payne	Kathy Malesick	Music Director	614-992-6485
Middleport	5000	Box 71		OH	45760	614-992-6486
WPFB-FM	105.9	Doug Braden	Mark Evar	Mark Evar	Music Director	513-422-3625
Middletown	34000	4505 Central Ave.		OH	45044	513-424-9732
WLZZ-FM	104.5	Brad Perk	Gary Osborn	Brad Perk	Music Director	419-636-5700
Montpelier	3000	209 W. Main St.		OH	43543-1015	419-636-5801
WAIS-AM	770	Eugene Edwards	Eugene Edwards	Sharon Dalton	Music Director	614-753-2154
Nelsonville	1000	15751 U.S. 33 S.		OH	45764	614-753-4965
WSEO-FM	107.7	Eugene Edwards	Eugene Edwards	Sharon Dalton	Music Director	614-753-2154
Nelsonville	3000	15751 U.S. 33 S		OH	45764	614-753-4965
WCLT-FM	100.3	Douglas Pricer	Ron Strong	Chris Emde	Music Director	614-345-4004
Newark	50000	Box 899		OH	43058	614-345-5775
WHTH-AM	790	Tom Swank	Brian Richards	Tom Swank	Music Director	614-522-8171
Newark	1000	1000 N. 40th St.		OH	43055	614-522-8174
WOBL-AM	1320	Doug Wilber	Tim Cole	Doug Wilber	Music Director	216-774-1320
Oberlin	1000	Box 277		OH	44074	216-774-1336
WNXT-AM	1260	Jerry McKeowan	Larry Mullins	Jerry McKeowan	Music Director	614-353-1161
Portsmouth	5000	Box 1228		OH	45662	614-353-8080
WPAY-FM	104.1	Frank Lewis	Jim Schuler	Frank Lewis	Music Director	614-353-5176
Portsmouth	100000	1009 Gallia St.		OH	45662	614-353-1715
WQXK-FM	105.1	Mark Levy	Chuck Stevens	Pam Allen	Music Director	216-337-9544
Salem	88000	465 E. State St.		OH	44460	216-337-9977
WKSW-FM	101.7	Roger Mackall	Nick Roberts	Roger Mackall	Music Director	513-653-5477
Springfield	3000	2963 Derr Rd.		OH	45503	513-399-3661
WKKO-FM	99.9	Clyde Roberts	Gary Shores	Mike Houck	Music Director	419-385-2536
Toledo	50000	3225 Arlington Ave.		OH	43614	419-385-2902
WTOD-AM	1560	Clyde Roberts	Gary Shores	Mike Houck	Music Director	419-385-2507
Toledo	5000	3225 Arlington Ave.		OH	43614	419-385-2902
WYHK-FM	95.7	Clyde Roberts	Gary Shores	Mike Houck	Music Director	419-385-2507
Toledo	3500	3225 Arlington Ave.		OH	43614	419-385-2902

CALLS	FREQ	GM	PD	GSM	MD	PHONE
CITY	POWER	MAIL ADDRESS		STATE	ZIP	FAX
WTUZ-FM	99.9	Ed Schumacher	Bob Jacobs	Laura Everett	Music Director	216-339-2222
Uhrichsville	6000	Box 191		OH	44683	
WYNT-FM	95.9	Forest Whitehead	Gary James	Forest Whitehead	Music Director	419-294-4903
Upper Sandusky	3000	Box 316		OH	43351	419-294-4960
WCHO-FM	105.5	Tony Hays	Tony Hays	Tony Hays	Music Director	614-335-0941
Wash. Ct. House	3000	Box 260		OH	43160	
WOFR-AM	1250	Tony Hays	Tony Hays	Tony Hays	Music Director	614-335-0941
Wash. Ct. House	500	Box 260		OH	43160	
WXIZ-FM	100.9	Gerald Davis	Gerald Davis	Gerald Davis	Music Director	614-947-2166
Waverly	920	Box 227		OH	45690	614-947-4600
WRAC-FM	103.1	Virginia Purdy	Ted Foster	Virginia Purdy	Music Director	513-544-5522
West Union	3300	106 S. West St.		OH	45693	513-544-5523
WSWO-FM	102.3	Rick Johnston	Eric Ferguson	Rick Johnston	Eric Ferguson	513-382-1023
Wilmington	3000	P.O. Box 1		OH	45177	513-382-1665
WCDK-FM	106.3	Todd Elliott	Karen McGraw	Cindy Smook	Music Director	614-266-2700
Wintersville	2700	116 Bantam Ridge Rd.		OH	43952	614-266-6648
WQKT-FM	104.5	Ken Nemeth	Dave Pepler	Craig Walton	Music Director	216-264-5122
Wooster	52000	Box 384		OH	44691	216-264-3571
WBZI-AM	1500	Al Pichot	Joe Hardin	Al Pichot	Music Director	513-372-3531
Xenia	500	600 Kinsey Rd.		OH	45385-1465	513-372-8484

OKLAHOMA

KADA-AM	1230	Roger Harris	Buddy Kessinger	Donna Raber	Music Director	405-332-1212
Ada	1000	P.O. Box 609		OK	74820	405-332-0138
KADA-FM	96.7	Roger Harris	Buddy Kessinger	Donna Raber	Music Director	405-436-2506
Ada	3000	P.O. Box 609		OK	74820	405-332-0138
KYKC-FM	100.1	Ron Ricord	Rich Kaye	Della Peters	Music Director	405-436-1616
Ada	50000	P.O. Box 2052		OK	74820	405-436-1671
KEYB-FM	107.9	Gayle Ledbetter	Clift Miller	Sales Manager	Music Director	405-482-1555
Altus	6000	219 E. Commerce		OK	73521	405-482-8353
KWHW-AM	1450	Jimmy Young	Dick Fontana	Jimmy Young	Music Director	405-482-1450
Altus	1000	P.O. Box 577		OK	73522	405-482-3420
KRPT-AM	850	Karen Thomasson	Larry LaLiberte	Rene Strong	Music Director	405-247-6682
Anadarko	500	P.O. Box 1360		OK	73005	405-247-5778
KRPT-FM	103.7	Karen Thomasson	Larry LaLiberte	Rene Strong	Music Director	405-247-6682
Anadarko	75000	P.O. Box 1360		OK	73005	405-247-5778
KICM-FM	105.7	Pat Ownbey	Terry Bell	Jim Fischer	Music Director	405-226-5105
Ardmore	33000	P.O. Box 1487		OK	73402	405-226-5113
KKAJ-AM	1240	Bob Clark	Al Hamilton	Donna Foster	Music Director	405-223-3030
Ardmore	1000	P.O. Box 429		OK	73402	405-226-0464
KKAJ-FM	95.7	Bob Clark	Al Hamilton	Donna Foster	Music Director	405-226-0421
Ardmore	100000	P.O. Box 429		OK	73402	405-226-0464
KHKC-FM	103.1	Ricky Chase	Ricky Chase	Ricky Chase	Music Director	405-889-3392
Atoka	3300	P.O. Box 810		OK	74525	405-889-3393
KRIG-FM	94.3	Bruce Campbell	Bruce Campbell	Bruce Campbell	Music Director	918-333-7943
Bartlesville	3500	P.O. Box 877		OK	74005	918-333-7986
KWON-AM	1400	Tim Akers	Program Director	Lynne Akers	Music Director	918-336-1001
Bartlesville	1000	P.O. Box 1100		OK	74005	918-336-6939
KREK-FM	104.9	Clifford Smith	Clifford Smith	Clifford Smith	Music Director	918-367-5501
Bristow	2643	P.O. Box 1280		OK	74010	
KKBI-FM	106.1	Carole Williams	Debra DeMoss	Dave Smulyan	Music Director	405-584-3388
Broken Bow	7000	617 S. Park Dr.		OK	74728	405-584-3441
KSWR-FM	106.9	DeLinda Neidy	Dennis Burton	DeLinda Neidy	Music Director	405-323-0617
Clinton	100000	1730 Neptune Dr.		OK	73601	405-323-0717
KCDL-FM	99.3	Don Wrightsman	Don Wrightsman	Sonja Wrightsman	Music Director	405-832-3806
Cordell	3000	Rt. 2, Box 624		OK	73632	
KDDQ-FM	96.7	Hal Cochran	Hal Cochran	Opal Evans	Music Director	405-252-6090
Duncan	3000	6715 Tucker Rd.		OK	73533	
KRHD-AM	1350	Melvin Jones	David Altom	Melvin Jones	Music Director	405-255-1350
Duncan	250	1701 Pine St.		OK	73533	405-252-1023
KLBC-FM	107.1	Steve Landtroop	Bob Sullins	Carolyn Corbin	Music Director	405-924-3100
Durant	5100	Drawer 190		OK	74702	405-920-1246
KECO-FM	96.5	C.C. Killian	Robin Dykes	Brooks Brewer	Music Director	405-225-9696
Elk City	100000	P.O. Box 945		OK	73648	405-225-9699

CALLS	FREQ	GM	PD	GSM	MD	PHONE
CITY	POWER	MAIL ADDRESS		STATE	ZIP	FAX
KNID-FM	96.9	Hiram Champlin	Ricky Roggow	Sandy Holmes	Music Director	405-237-1390
Enid	100000	P.O. Box 952		OK	73702	405-242-1390
KCES-FM	102.3	Clark Davis	Clark Davis	Clark Davis	Music Director	918-689-3663
Eufaula	3000	Rt. 4, Box 1290		OK	74432	
KGVE-FM	99.3	Larry Hestand	Jenell Hestand	Larry Hestand	Music Director	918-786-2284
Grove	6000	P.O. Box 1749		OK	74344	918-786-9011
KOKC-AM	1490	George Griffith	Mike Chambers	Danny Fields	Music Director	405-282-1490
Guthrie	1000	P.O. Box 1490		OK	73044	405-282-1565
KGYN-AM	1210	Ed Smith	Bill Weldon	Terry Miller	Music Director	405-338-6533
Guymon	10000	P.O. Box 130		OK	73942	405-338-8255
KKBS-FM	92.7	Marsha Strong	Stacy Johnson	Ben Groff	Music Director	405-338-5493
Guymon	11300	P.O. Box 1756		OK	73942	405-338-0717
KTJS-AM	1420	Bat Masterson	C.E. Williams	Gene Williams	Music Director	405-726-5656
Hobart	1000	1515 N. Broadway		OK	73651	405-726-2222
KRAF-AM	1370	Bill Crawford	Program Director	Bill Crawford	Music Director	405-379-2370
Holdenville	500	P.O. Box 978		OK	74848	
KXKY-FM	106.5	Bill Crawford	Program Director	Bill Crawford	Music Director	405-379-2370
Holdenville	4500	P.O. Box 978		OK	74848	
KITX-FM	95.5	Hal Cochran	Larry Cochran	Hal Cochran	Music Director	405-326-2555
Hugo	50000	Rt. 1, Box 40		OK	74743	405-326-2623
KBEL-AM	1240	Kurt Cochran	Steven Silver	Tommy Whitworth	Music Director	405-286-6460
Idabel	1000	P.O. Box 418		OK	74745	405-286-6643
KBEL-FM	96.7	Kurt Cochran	Steven Silver	Tommy Whitworth	Music Director	405-286-6460
Idabel	3000	P.O. Box 418		OK	74745	405-286-6643
KLAW-FM	101.5	Bob Payton	Frank Seres	Bob Payton	Music Director	405-357-2860
Lawton	100000	626 D. Ave.		OK	73502	405-357-2880
KZCD-FM	94.3	James Gardner	Brian Cypert	Joyce Wade	Music Director	405-357-9494
Lawton	3000	5108 W. Gore Blvd.Ste.6		OK	73505	405-357-0094
KBLP-FM	105.1	Charles Jones	Keith Humphries	Keith Humphries	Music Director	405-756-4438
Lindsay	850	204 S. Main		OK	73052	
KMAD-AM	1550	Glenn Sky Corbin	Glenn Sky Corbin	Scott Corbin	Music Director	405-795-2345
Madill	250	P.O. Box 576		OK	73446	
KMAD-FM	102.3	Glenn Sky Corbin	Glenn Sky Corbin	Scott Corbin	Music Director	405-795-2345
Madill	3000	P.O. Box 576		OK	73446	
KFXI-FM	92.1	Katy Austin	Matt Albritton	Sherry Lynn	Music Director	405-658-9292
Marlow	1700	1101 N. Hwy 81		OK	73055	405-658-2561
KMCO-FM	101.3	Francis Stipe	Roslyn Stipe	Sheila Dean	Music Director	918-426-1050
McAlester	100000	P.O. Box 1068		OK	74502	918-423-7119
KNED-AM	1150	Francis Stipe	Lee Anderson	Roslyn Stipe	Music Director	918-426-1050
McAlester	1000	P.O. Box 1068		OK	74502	918-423-7119
KMMY-FM	97.1	Mike Stevens	Jim Davis	Jan Carmichael	Music Director	918-682-2488
Muskogee	100000	P.O. Box 9700		OK	74402	918-682-6775
KEBC-FM	94.7	Don Boyles	Program Director	Jay Robert Dark	Dave Dodson	405-631-7501
Oklahoma City	100000	5101 S. Shields Blvd.		OK	73129	405-631-6372
KXXY-AM	1340	John Moen	Charlie Harrigan	David Griffin	Music Director	405-528-5543
Oklahoma City	1000	101 NE 28th St.		OK	73105	405-524-5823
KXXY-FM	96.1	John Moen	Charlie Harrigan	David Griffin	Music Director	405-528-5543
Oklahoma City	100000	101 NE 28th St.		OK	73105	405-524-5823
KOKL-AM	1240	Bob Brewer	Thom Morrow	Paul Brown	Music Director	918-756-3646
Okmulgee	1000	P.O. Box 756		OK	74447	918-756-1800
KVLH-AM	1470	Dale Jimison	Mike Laird	Dale Jimison	Music Director	405-238-3314
Pauls Valley	1000	P.O. Box 610		OK	73075	405-238-5959
KASR-AM	1020	John Decken	Sean Anderson	John Decken	Music Director	405-336-1020
Perry	400	P.O. Box 1086		OK	73077	405-336-3297
KPNC-FM	100.9	Bill Coleman	Joe Garland	Illene Ozment	Music Director	405-765-2485
Ponca City	3000	P.O. Box 2509		OK	74602	405-767-1103
KPRV-AM	1280	LeRoy Billy	David Billy	Tim Wise	Music Director	918-647-3221
Poteau	1000	P.O. Box 368		OK	74953	
KPRV-FM	92.5	LeRoy Billy	David Billy	Tim Wise	Music Director	918-647-3221
Poteau	790	P.O. Box 368		OK	74953	
KKID-AM	1560	Billy Del Sexton	Henry Brown	Henry Brown	Music Director	918-775-9109
Sallisaw	250	H.C. 61, Box 565		OK	74955	
KKUZ-FM	95.9	Billy Del Sexton	Henry Brown	Henry Brown	Music Director	918-775-9109
Sallisaw	400	H.C. 61, Box 565		OK	74955	

CALLS	FREQ	GM	PD	GSM	MD	PHONE
CITY	POWER	MAIL ADDRESS		STATE	ZIP	FAX
KIRC-FM	105.5	Linda & Herman Jones	Program Director	Char Rich	Music Director	405-878-1803
Shawnee	4560	120 E. Main St.		OK	74801	405-878-0162
KGFY-FM	105.5	Frank Gentry	Steve Daniels	Chuck Pearson	Music Director	405-373-6000
Stillwater	4900	217 1/2 S. Washington		OK	74074	405-622-6001
KFXT-FM	100.9	Ken Austin	Jack Steele	Bob Uroisti	Music Director	405-622-6000
Sulphur	3000	Rt. 2, Box 1200		OK	73086	
KEOK-FM	101.7	Martha Demaree	Henry Roberts	Martha Demaree	Music Director	918-456-2511
Tahlequah	6000	517 S. Muskogee St.		OK	74464	918-456-3231
KTLQ-AM	1350	Martha Demaree	Henry Roberts	Martha Demaree	Music Director	918-456-2511
Tahlequah	1000	517 S. Muskogee St.		OK	74464	918-456-2511
KCKI-FM	99.5	Jeff Sattler	Steve Hunter	Doug Wood	Music Director	918-584-0995
Tulsa	100000	4590 E. 29th Street		OK	74114-6208	918-582-4740
KTFX-FM	103.3	Bill Payne	Devin DeWitt	Howard Price	Music Director	918-836-5512
Tulsa	100000	8107 E. Admiral Place		OK	74115	918-838-0546
KVOO-AM	1170	Mike DeMarco	Andy Oatman	Rick Clary	Music Director	918-743-7814
Tulsa	50000	P.O. Box 52548		OK	74152	918-743-7613
KVOO-FM	98.5	Mike DeMarco	Andy Oatman	Rick Clary	Music Director	918-743-7814
Tulsa	100000	P.O. Box 52548		OK	74152	918-743-7613
KWEN-FM	95.5	Rod Krebs	Dave Block	Mike Ford	Music Director	918-494-9500
Tulsa	100000	7136 S. Yale Ave.	Suite 500	OK	74136	918-493-2376
KITO-FM	96.1	Dave Boyd	Program Director	Leona Boyd	Music Director	918-256-2255
Vinita	50000	P.O. Box 961		OK	74301	918-256-2633
KVIN-AM	1470	Jack Lee	Terry Davis	Jack Lee	Music Director	918-256-7224
Vinita	500	P.O. Box 419		OK	74301	918-256-8081
KIMY-FM	93.5	Ron Gabe	Ron Gabe	Ron Gabe	Music Director	405-623-4777
Watonga	3000	P.O. Box 221		OK	73772	
KWEY-AM	1590	Harold Wright	Ray Bagby	Harold Wright	Music Director	405-772-5939
Weatherford	1000	P.O. Box 587		OK	73096	405-772-1590
KWEY-FM	97.3	Harold Wright	Ray Bagby	Harold Wright	Music Director	405-772-5939
Weatherford	70000	P.O. Box 587		OK	73096	405-772-1590
KWSH-AM	1260	Jerry Spencer	Gary Walker	Evelyn Hammons	Music Director	405-382-1260
Wewoka	1000	P.O. Box 1260		OK	74884	
KSIW-AM	1450	Gene Fox	Program Director	Gene Fox	Music Director	405-256-7455
Woodward	1000	P.O. Box 1246		OK	73802	
KWOX-FM	101.1	J. Douglas Williams	Program Director	Jim Vincent	Music Director	405-256-4101
Woodward	100000	Box K-101		OK	73801	405-256-3825

OREGON

KRKT-AM	990	Gary Grossman	Bill O'Brian	Bill Nielsen	Music Director	503-926-8628
Albany	250	1207 E. 9th		OR	97321	503-928-1261
KRKT-FM	99.9	Gary Grossman	Bill O'Brian	Bill Nielsen	Music Director	503-926-8628
Albany	100000	1207 E. 9th		OR	97321	503-928-1261
KVAS-AM	1230	Dave Heick	Jack McGee	Dave Heick	Music Director	503-325-6221
Astoria	1000	1490 Marine Dr.		OR	97103	503-325-6145
KICE-FM	100.7	Sam Kirkaldie	R.L. Garrigus	Mike Holmes	Music Director	503-388-3300
Bend	50000	Box 751		OR	97709	503-388-3303
KSJJ-FM	102.9	Norm Louvau	Mike Cook	Andrew Untermeyer	Music Director	503-548-5101
Bend	100000	Box 5068		OR	97708-5068	503-548-6897
KURY-AM	910	Vern Garvin	Bill Dwinell	Norm Suiter	Music Director	503-469-2111
Brookings	1000	Box 1029		OR	97415	503-469-6397
KURY-FM	95.3	Vern Garvin	Bill Dwinell	Norm Suiter	Music Director	503-469-2111
Brookings	1900	Box 1029		OR	97415	503-469-6397
KZZR-AM	1230	Stan Swol	Randy Parks	Stan Swol	Music Director	503-573-2055
Burns	1000	Box 877		OR	97720	503-573-5223
KOOS-FM	94.9	Craig Finley	Michael Schavez	Bill McGuice	Music Director	503-267-2121
Coos Bay	56000	Box 180		OR	97420	503-267-5229
KFAT-FM	106.1	Larry Blair	Larry Blair	Larry Blair	Music Director	503-753-4493
Corvallis	100000	1221 SW 15th		OR	97333	503-752-0404
KNND-AM	1400	Robert O'Renick	Diane O'Renick	Diane O'Renick	Music Director	503-942-2468
Cottage Grove	1000	321 Main St.		OR	97424	
KWVR-AM	1340	Lee Perkins	Dave Nelson	Dave Nelson	Music Director	503-426-4577
Enterprise	1000	220 W. Main St.		OR	97828	503-426-4578
KWVR-FM	92.1	Lee Perkins	Dave Nelson	Dave Nelson	Music Director	503-426-4577
Enterprise	3000	220 W. Main St.		OR	97828	503-426-4578

CALLS	FREQ	GM	PD	GSM	MD	PHONE
CITY	POWER	MAIL ADDRESS		STATE	ZIP	FAX
KKNU-FM	93.1	Bob Oxarart	Cary Ralph	Bob Oxarart	Music Director	503-484-9400
Eugene	100000	925 Country Club Rd.	Suite 200	OR	97401	503-344-9424
KUGN-FM	97.9	Chuck Chackel	Bob Bosche	Larry Miller	Music Director	503-485-5846
Eugene	100000	4222 W. Commerce St.		OR	97402	503-485-0969
KGBR-FM	92.7	Dale St. Marie	Dale St. Marie	Bob Allen	Music Director	503-247-7211
Gold Beach	265	Box 787		OR	97444	503-247-4155
KRWQ-FM	100.3	Duane Hill	Program Director	Steve Christiansen	Music Director	503-772-4170
Gold Hill	30000	Box 388		OR	97525	503-855-1486
KOHU-AM	1360	Harmon Springer	Todd Nevard	Steve Bertleson	Music Director	503-567-6500
Hermiston	4300	Box 145		OR	97838	503-567-6068
KIHR-AM	1340	Mylene Walden	Mylene Walden	Mylene Walden	Music Director	503-386-1511
Hood River	1000	Box 360		OR	97031	503-386-7155
KJDY-AM	1400	Phil Gray	Phil Gray	Phil Gray	Music Director	503-575-1185
John Day	1000	Box 399		OR	97845	
KFLS-FM	96.5	Robert Wynne	Randy Adams	Maryann Christensen	Music Director	503-882-4656
Klamath Falls	1775	Box 1450		OR	97601	503-884-2845
KLAD-AM	960	Scott Allen	Glenn Garrett	Scott Allen	Music Director	503-882-8833
Klamath Falls	5000	4509 S. 6th St., Ste. 201		OR	97603	503-882-8836
KLAD-FM	92.5	Scott Allen	Glenn Garrett	Scott Allen	Music Director	503-882-8833
Klamath Falls	63000	4509 S. 6th St., Ste. 201		OR	97603	503-882-8836
KCMB-FM	104.7	Randy McKone	Mark Adams	Randy McKone	Music Director	503-963-3405
La Grande	100000	1009-C Adams Ave.		OR	97850	503-963-5090
KKBC-FM	95.3	Bryan Christle	Bryan Christle	Bryan Christle	Music Director	503-523-4431
La Grande	3000	Box 907		OR	97850	
KQIK-AM	1230	Art Collins	Art Collins	Art Collins	Music Director	503-947-3351
Lakeview	1000	H.C. 64, Box 46		OR	97630	503-947-3375
KQIK-FM	93.5	Art Collins	Art Collins	Art Collins	Music Director	503-947-3351
Lakeview	284	H.C. 64, Box 46		OR	97630	503-947-3375
KXPC-FM	103.7	Jeff Schroeder	James Anthony Rose	Marlene Bolen	Music Director	503-451-1037
Lebanon	100000	743 Main St.	Suite 10	OR	97355	503-258-5479
KYJC-AM	610	Richard Varney	Michael Perry	Richard Varney	Music Director	503-772-0322
Medford	5000	1257 N. Riverside	Suite # 10	OR	97501	503-772-4233
KYJC-FM	96.9	Richard Varney	Michael Perry	Richard Varney	Music Director	503-772-0322
Medford	74000	1257 N. Riverside	Suite #10	OR	97501	503-772-4233
KTEL-AM	1490	Dennis Widmer	Homer Dogee	Sherrie Lindeman	Music Director	503-938-6688
Milton-Freewater	1000	112 NE 5th Ave.		OR	97862	
KTEL-FM	93.3	Dennis Widmer	Homer Dogee	Sherrie Lindeman	Music Director	503-938-6688
Milton-Freewater	41582	112 NE 5th Ave.		OR	97862	
KSHL-FM	97.5	Richard Linn	Wes Ryan	Karin Burnett	Music Director	503-265-6477
Newport	17000	Box 1180		OR	97365	503-265-6478
KZUS-AM	1230	Cheryl Harle	Ron Eggart	Bill Johnstone	Music Director	503-265-5000
Newport	1000	304 South Coast Hwy.		OR	97365	503-265-9576
KZUS-FM	100.7	Cheryl Harle	Ron Eggart	Bill Johnstone	Music Director	503-265-5000
Newport	2500	304 South Coast Hwy.		OR	97365	503-265-9576
KBBR-AM	1340	Steve Walker	Dave Walker	Cindy Miller	Music Director	503-756-5108
North Bend	1000	Box 308		OR	97459	
KSRV-AM	1380	Vicki Swain	Mike Hansell	Barb Cowgill	Music Director	503-889-8651
Ontario	5000	Box 129		OR	97914	503-889-8733
KSRV-FM	96.1	Vicki Swain	Mike Hansell	Barb Cowgill	Music Director	503-889-8651
Ontario	100000	Box 129		OR	97914	503-889-8733
KWHT-FM	103.5	Kathy Zolman	Jeff Walker	Cherie Shuler	Music Director	503-278-2500
Pendleton	100000	Box 640		OR	97801	503-276-6842
KUPL-AM	1330	Gregg Lindahl	Lee Rogers	Mike Atterberry	Music Director	503-297-3311
Portland	5000	222 SW Columbia St.	# 350	OR	97201-6600	503-297-8249
KUPL-FM	98.5	Gregg Lindahl	Lee Rogers	Mike Atterberry	Music Director	503-297-3311
Portland	100000	6400 SW Canyon Court		OR	97221	503-297-8249
KWJJ-AM	1080	Dan Volz	Robin Mitchell	Mark Durkin	Music Director	503-228-4393
Portland	50000	931 SW King Ave.		OR	97205	503-227-3938
KWJJ-FM	99.5	Dan Volz	Robin Mitchell	Mark Durkin	Music Director	503-228-4393
Portland	50000	931 SW King Ave.		OR	97205	503-227-3938
KIJK-FM	95.1	John Kendall	Bryan Williams	Jerry Hicks	Music Director	503-447-6239
Prineville	100000	Box K		OR	97754	503-447-4724
KRCO-AM	690	John Kendall	Bryan Williams	Jerry Hicks	Music Director	503-447-6239
Prineville	1000	Box K		OR	97754	503-447-4724

CALLS	FREQ	GM	PD	GSM	MD	PHONE
CITY	POWER	MAIL ADDRESS		STATE	ZIP	FAX
KPRB-AM	1240	Norm Louvau	Mike Cook	Andrew Untermeyer	Music Director	503-548-5101
Redmond	1000	Box 1240		OR	97756	503-548-6897
KDUN-AM	1030	Lyle Irons	Ellie Irons	Lyle Irons	Music Director	503-271-3674
Reedsport	10000	Box 147		OR	97467	
KRNR-AM	1490	John Pundt	Randy J. McCoy	John Pundt	Music Director	503-673-5553
Roseburg	1000	Box 910		OR	97470	503-673-3483
KRSB-FM	103.1	Dan Hern	Mike Carter	Dan Hern	Music Director	503-672-6641
Roseburg	2750	Box 5180		OR	97470	503-673-7598
KSWB-AM	840	Monte Clark	Monte Clark	Sales Manager	Music Director	
Seaside	1000	Box 24		OR	97138	
KOHI-AM	1600	Forrest Smith	Jan Carlson	Forrest Smith	Music Director	503-397-1600
St. Helens	1000	Box 398		OR	97051	
KCKX-AM	1460	Don Craig	Program Director	Todd Craig	Music Director	503-769-6265
Stayton	1000	1460 N. 1st Ave.		OR	97383	503-769-4085
KFIR-AM	1370	Bob Ratter	Bob Ratter	Betty Ratter	Music Director	503-367-5115
Sweet Home	1000	Box 400		OR	97386	
KODL-AM	1440	Al Wynn	Tom Wlids	Jake Grossmiller	Music Director	503-296-2101
The Dalles	5000	Box 741		OR	97058	503-296-3766
KWBY-AM	940	Don Coss	Todd Coss	Don Coss	Music Director	503-981-9400
Woodburn	250	Box 158		OR	97071	503-981-3561

PENNSYLVANIA

WXKW-AM	1470	Les Baer	Les Baer	Les Baer	Music Director	215-264-4040
Allentown	5000	961 Marcon Blvd.	Suite 400	PA	18103	215-266-6464
WFGY-FM	98.1	Carol Logan	Polly Wogg	Cindy Kline	Music Director	814-943-1136
Altoona	30000	Box 2005		PA	16603	814-943-2754
WXTU-FM	92.5	Bruce Beasley	John Hart	Rich Marston	Music Director	215-667-9000
Bala Cynwyd	15500	555 City Line Ave.	Suite 330	PA	19004	215-667-5978
WBLF-AM	970	Jay Richards	Program Director	James Grey	Music Director	814-355-4751
Bellefonte	1000	Box 88		PA	16823	814-355-4752
WCNR-AM	930	Joseph Darlington	Joseph Darlington	Joseph Darlington	Music Director	717-784-1200
Bloomsburg	1000	125 W. Main St.		PA	17815	
WJMW-AM	550	Robert Sweppenheiser	Robert Sweppenheiser	Joe Daniels	Music Director	717-784-5500
Bloomsburg	1000	107 W. Main St.		PA	17815	717-784-1004
WASP-FM	94.9	James Humes	Jim Elliott	Sal Glorioso	Music Director	412-430-0949
Brownsville	205	Box 270		PA	15417	412-938-7824
WHYL-FM	102.3	H. Lincoln Zeve	H. Lincoln Zeve	H. Lincoln Zeve	Music Director	717-249-1717
Carlisle	3000	Box WHYL		PA	17013	717-258-4638
WCHA-AM	800	Matt Kellam	Rick Alexander	Rich Bateman	Music Director	717-264-7121
Chambersburg	1000	Box 479		PA	17201	717-263-9649
WWCH-AM	1300	Bill Hearst	Wayne Baosius	Susan Turner	Music Director	814-226-4500
Clarion	1000	725 Wood St.		PA	16214	814-226-5898
WDLE-FM	95.9	Michael McCormack	Nancy Faye	Carl Krupa	Music Director	717-779-3399
Dallas	3000	Box U		PA	18612	717-779-4888
WDLS-FM	93.7	Michael McCormack	Nancy Faye	Carl Krupa	Music Director	717-779-3399
Dallas	750	Box U		PA	18612	717-779-4888
WOWQ-FM	102.1	Dave Anthony	Program Director	Gary Stormer	Music Director	814-371-8300
Du Bois	28200	Box 1087		PA	15801	814-371-7724
WIXZ-AM	1360	Alan C. Serena	Annie Carter	Timothy Sharpie	Music Director	412-823-1100
East McKeesport	5000	400 Lincoln Hwy		PA	15035	
WIOV-AM	1240	Mitch Carroll	Program Director	Sales Manager	Music Director	717-738-1191
Ephrata	1000	PO Box 430		PA	17522	717-738-1661
WIOV-FM	105.1	Mitch Carroll	Program Director	Larry Blazik	Music Director	717-738-1191
Ephrata	25000	44 Bethany Rd.		PA	17522	717-738-1661
WXTA-FM	97.9	Bob Winters	Bill Shannon	Jim Kozlowski	Music Director	814-864-4835
Erie	10000	4910 Richmond St.		PA	16509	814-864-4837
WSKE-AM	1040	Sandra King	Marty King	Sandra King	Music Director	814-652-2600
Everett	10000	Box 187		PA	15537	814-652-9347
WSKE-FM	104.3	Sandra King	Marty King	Sandra King	Music Director	814-652-2600
Everett	680	Box 187		PA	15537	814-652-9347
WXPX-AM	1300	Susan Bock	Tom Emanski	Sam Esposito	Music Director	717-636-2346
Freeland	5000	RR 1, Walnut St.		PA	18224	717-636-2877
WGTY-FM	107.7	Rod Burnham	John Pellegrini	Sales Manager	Cougar Michaels	717-334-3101
Gettysburg	50000	Box 3179		PA	17325	717-334-5822

CALLS	FREQ	GM	PD	GSM	MD	PHONE
CITY	POWER	MAIL ADDRESS		STATE	ZIP	FAX
WKSL-FM	94.3	Robert Thomas	Larry Flood	Robert Thomas	Music Director	717-597-7151
Greencastle	2500	Box 10		PA	17225	717-597-1142
WWIZ-FM	103.9	Karl Brandt	Karl Brandt	Steve Hanna	Music Director	412-981-4580
Hermitage	3000	Box 1120		PA	16148	412-981-9050
WRKZ-FM	106.7	Nancy Tulli	Program Director	Mary Jones	Music Director	717-367-7700
Hershey	14100	Box Z		PA	17033	717-367-9322
WWCC-AM	1590	Ed Histed	Ed Histed	Peter Ward	Music Director	717-253-3000
Honesdale	2500	Box 1104		PA	18431	717-253-6297
WHUN-AM	1150	Joseph Biddle	Terry Bittner	Terry Barnhart	Music Director	814-643-3340
Huntingdon	5000	400 Washington		PA	16652	814-643-7379
WJAC-AM	850	Mike Brosig	Jack Michaels	Bill Creager	Music Director	814-255-4186
Johnstown	10000	109 Plaza Dr.		PA	15905	814-255-6145
WMTZ-FM	96.5	Allison Dame	Brian Cleary	Bill Bingler	Music Director	814-535-8554
Johnstown	50000	Box 370		PA	19501	814-535-8557
WLMI-FM	103.9	Chuck Crouse	Chuck Crouse	Joe Disque	Music Director	814-837-9711
Kane	3000	27 Fraley St.		PA	16735	814-837-6154
WKVA-AM	920	Kimberly Sprout	Ed Fisher	Terry Dolin	Music Director	717-242-1493
Lewistown	1000	1 Juanita St.		PA	17044	717-242-3779
WVFC-AM	1530	Art Greiner	Steve Ward	Michelle Hollenshead	Music Director	717-485-3117
McConnellsburg	1000	Box 1530		PA	17233	
WZPR-FM	100.3	Gary Gunton	Ray Horner	Mark Kilburn	Music Director	814-724-1111
Meadville	20000	Box 397		PA	16335	814-333-9628
WJUN-FM	92.5	Curt Dreibelbis	Mel Thomas	Curt Dreibelbis	Music Director	717-436-2135
Mexico	180	Box 209		PA	17056	717-436-8155
WTGC-AM	1010	Pryor Newber Jr.	Lisa Richard	Paul Hartman	Music Director	717-996-0098
Mifflinburg	1000	RR 2, Box 503-A		PA	17844	717-966-4622
WWBE-FM	98.3	Pryor Neuber, Jr.	Lisa Richards	Paul Hartman	Music Director	717-966-0098
Mifflinburg	1400	RR2, Box 503-A		PA	18744	717-966-4622
WRJS-FM	98.5	Sam Gordon	Sam Gordon	Lynne Morrow	Music Director	814-676-5744
Oil City	20000	Box 1127		PA	16301	814-676-6922
WPHB-FM	105.9	Sheldon Sharpless	Scott Sharpless	Sheldon Sharpless	Music Director	814-342-2300
Philipsburg	4800	RR 1, Box 38		PA	16866	814-342-9742
WDSY-FM	107.9	Joe Armao	Scott Aurand	Cassidy Haus	Music Director	412-471-9950
Pittsburgh	50000	320 Ft. Duquesne Blvd.	#330	PA	15222	412-471-9958
WEPP-AM	1080	Joe Armao	Program Director	Cassidy Haus	Music Director	412-471-9950
Pittsburgh	50000	320 Ft. Duquesne Blvd.	#330	PA	15222	412-471-9958
WXRB-FM	104.7	Joe Armao	Program Director	Cassidy Haus	Music Director	412-471-9950
Pittsburgh	19000	320 Ft. Duquesne Blvd.	#330	PA	15222	412-471-9958
WGGY-FM	101.3	General Manager	Program Director	Sales Manager	Music Director	717-883-9800
Pittston Township	50000	305 Highway 315		PA	18640	
WLGL-FM	92.3	Greg Adair	Scott West	Scott Richards	Music Director	717-374-1155
Selinsgrove	440	Box 1240		PA	17870	717-374-4444
WYGL-FM	100.5	Greg Adair	Scott West	Scott Richards	Music Director	717-374-1155
Selinsgrove	1200	Box 1240		PA	17870	717-374-4444
WSHP-AM	1480	Art Greiner	Jason Wert	Art Greiner	Music Director	717-532-4105
Shippensburg	500	891 W. King		PA	17257	717-532-4100
WVSC-AM	990	Richard Adams	Jerry Lyons	Jerry Chabol	Music Director	814-445-4186
Somerset	10000	Box 231		PA	15501	814-445-5905
WFGI-FM	94.5	Lynn Deppen	Polly Wogg	Todd Taylor	Music Director	814-237-9800
State College	813	307 Benner Pike		PA	16801	814-237-2477
WHGL-AM	1310	Mike Powers	Mike Powers	Mike Powers	Music Director	717-297-4160
Troy	500	Box 100		PA	16947	717-297-3193
WHGL-FM	100.3	Mike Powers	Mike Powers	Mike Powers	Music Director	717-297-4160
Troy	3900	Box 100		PA	16947	717-297-3193
WEMR-AM	1460	Jim Petrie	Aldo Cardoni	Jim Petrie	Music Director	717-836-1460
Tunkhannock	5000	RD 3, Box 1460		PA	18657	717-836-2432
WMBS-AM	590	Simon Rider	James Morgan	Steven Marsinko	Music Director	412-438-3900
Uniontown	1000	82 W. Fayette St.		PA	15401	412-438-2406
WKZV-AM	1110	Mike Panjuscsek	George Lasko	Mike Panjuscsek	Music Director	412-228-6678
Washington	1000	80 E. Chestnut St.		PA	15301	
WAYZ-FM	101.5	Marge Martin	Randy Raymond	Barbara Wagner	Music Director	717-762-3138
Waynesboro	50000	33 E. Main St.		PA	17268	717-762-7153
WHGT-AM	1380	Marge Martin	Stacy Drake	Barbara Wagner	Music Director	717-762-3138
Waynesboro	1000	33 E. Main St.		PA	17268	717-762-7153

CALLS	FREQ	GM	PD	GSM	MD	PHONE
CITY	POWER	MAIL ADDRESS		STATE	ZIP	FAX
WANB-AM	1580	Judy Rastoka	Drew Gordon	B.J. Quallich	Music Director	412-627-5555
Waynesburg	1000	Box 958		PA	15370	412-627-4021
WANB-FM	103.1	Judy Rastoka	Drew Gordon	B.J. Quallich	Music Director	412-627-5555
Waynesburg	3000	Box 958		PA	15370	412-627-4021
WFRY-FM	95.5	General Manager	Program Director	Sales Manager	Music Director	717-323-8200
Williamsport	3900	220 S. Russell Ave.		PA	17701	717-323-5075
WILQ-FM	105.1	Robert Cunnion, Jr.	Barbara Evans	James Cameron	Music Director	717-322-4676
Williamsport	9200	Box 1176		PA	17703	717-323-3332
WQBR-FM	99.9	Sab Cupelli	Program Director	Sales Manager	Music Director	717-769-2327
Williamsport	450	1738 E. 3rd., Ste. 306		PA	17745	717-769-7746
WOYK-AM	1350	Joni Beck	Tim Michaels	Tim Michaels	Music Director	717-266-6606
York	5000	1360 Copenhaffer Rd.		PA	17404	717-266-6490

RHODE ISLAND

WJFF-AM	1180	John Fuller	Program Director	Shirley Sherman	Music Director	401-539-1180
Hope Valley	1800	Woody Hill Rd.		RI	02832	401-539-0645
WHIM-AM	1110	Dick Allen	Dick Allen	Steve Perry	Music Director	401-781-9979
Providence	5000	49 Pavilion Ave.		RI	02905	

SOUTH CAROLINA

WDOG-AM	1460	Carl Gooding	Jim Lowe	Rick Gooding	Music Director	803-584-3500
Allendale	1000	Hwy. 125 NW		SC	29810	803-584-7714
WYXZ-FM	93.5	Carl Gooding	Jim Lowe	Rick Gooding	Music Director	803-584-3500
Allendale	6000	Hwy. 125 NW		SC	29810	803-584-7714
WAIM-AM	1230	Rick Driver	Rick Driver	Rick Driver	Music Director	803-226-1512
Anderson	1000	2203 Old Wmston Rd.		SC	29621	803-226-1513
WRIX-FM	103.1	Matt Phillips	Dan Scott	Matt Phillips	Music Director	803-224-6733
Anderson	6000	Watson Village		SC	29624	
WAGS-AM	1380	Arie Landrum	Program Director	Harold Bledsoe	Music Director	803-484-5415
Bishopville	1000	142 Wags Dr.		SC	29010	803-484-4252
WBUB-FM	107.5	Buddy Barton	Charlie Lindsey	Buddy Barton	Music Director	803-566-1100
Charleston	100000	4995 La Cross Rd.	Suite 1600	SC	29406	803-529-1933
WJUK-FM	104.5	Buddy Barton	Charlie Lindsey	Buddy Barton	Music Director	803-566-1100
Charleston	28000	4995 La Cross Rd.	Suite 1600	SC	29406	803-729-1933
WPCC-AM	1410	General Manager	Program Director	Sales Manager	Music Director	803-833-1410
Clinton	1000	Box 1455		SC	29325	
WCOS-AM	1400	Jimmy Collins	Program Director	Linda Pozsik	Music Director	803-256-7348
Columbia	1000	Box 748		SC	29202	803-779-7572
WCOS-FM	97.5	Jimmy Collins	Program Director	Linda Pozsik	Music Director	803-256-7348
Columbia	100000	Box 748		SC	29202	803-779-7572
WHKZ-FM	96.7	Jimmy Collins	Jeff Roper	Holley Wallace	Music Director	803-256-7348
Columbia	3300	Box 748		SC	29202	803-779-7572
WJXY-FM	93.9	Bob Chrysler	Steven Graham	Jim Turner	Music Director	803-397-1050
Conway	6000	Box 1207		SC	29526	803-397-3668
WDAR-FM	105.5	Harley Lampman	Neal Hunter	Woody Lynch	Music Director	803-393-8999
Darlington	4100	122 Ashbury Ave.		SC	29532	803-395-0013
WKSJ-FM	100.5	Harmon Gernigan	Bill Poston	Harmon Gernigan	Music Director	803-667-1200
Florence	21500	PO Box 15270		SC	29506	803-667-0457
WFIS-AM	1600	Steve Blair	B.J. Hart-Landers	Steve Blair	Music Director	803-963-5991
Fountain Inn	1000	Box 156		SC	29644	803-963-5992
WAGI-FM	105.3	Ron Owenby	Dennis Fowler	Ron Owenby	Music Director	803-489-9066
Gaffney	100000	Box 1210		SC	29342	803-489-9069
WEAC-AM	1500	Ron Owenby	Dennis Fowler	Ron Owenby	Music Director	803-489-9066
Gaffney	1000	Box 1210		SC	29342	803-489-9069
WESC-AM	660	Alan Power	John Landrum	Wayne Summer	Music Director	803-242-4660
Greenville	50000	Box 660		SC	29602	803-271-5029
WESC-FM	92.5	Alan Power	John Landrum	Wayne Summer	Music Director	803-242-4660
Greenville	100000	Box 660		SC	29602	803-271-5029
WFNQ-FM	93.3	Allen Power	Jeff Garrison	Cal Andrews	Chris Lee	803-242-4660
Greenville	100000	P.O. Box 393		SC	29602	803-271-5029
WSSL-AM	1440	John Cullen	Bob Forster	Barbara Allen	Music Director	803-242-1005
Greenville	5000	Box 100		SC	29602	803-271-3830
WSSL-FM	100.5	John Cullen	Bob Forster	Barbara Allen	Music Director	803-242-1005
Greenville	100000	Box 100		SC	29602	803-271-3830

CALLS	FREQ	GM	PD	GSM	MD	PHONE
CITY	POWER	MAIL ADDRESS		STATE	ZIP	FAX
WSCZ-FM	96.7	Fred Moore	Tom Karel	Fred Moore	Music Director	803-223-8553
Greenwood	4100	Box 1247		SC	29648	803-223-8554
WHSC-AM	1450	Hugh Campbell	Howard Garland	Crystal Gibson	Music Director	803-332-8101
Hartsville	1000	1403 S. 5th St.		SC	29550	803-332-8102
WHSC-FM	98.5	Hugh Campbell	Howard Garland	Crystal Gibson	Music Director	803-332-8101
Hartsville	20000	1403 S. 5th St.		SC	29550	803-332-8102
WJBS-AM	1440	Gene Schoebinger	Peggy Holt	Jack Prescott	Music Director	803-496-5352
Holly Hill	1000	Box 1087		SC	29059	
WDKD-AM	1310	Charles Westbrook	Samella Barr	Charles Westbrook	Music Director	803-382-2361
Kingstree	5000	Box 1125		SC	29556	
WAGL-AM	1560	D.L. Phillips	D. L. Phillips	D. L. Phillips	Music Director	803-283-8431
Lancaster	50000	Box 28		SC	29720	
WLSC-AM	1240	Jerry Jenerette	Lloyd Gore	Jerry Jenerette	Music Director	803-756-1183
Loris	1000	Box 578		SC	29569	
WHLZ-FM	92.5	Carl Roach	Matt Scurry	Chris Harvin	Music Director	803-435-8388
Manning	98238	Box 400		SC	29102	803-435-2788
WYMB-AM	920	Carl Roach	Matt Scurry	Chris Harvin	Music Director	803-435-8388
Manning	2300	Box 400		SC	29102	803-435-2788
WEZL-FM	103.5	Ron Raybourne	T.J. Phillips	Jeff Kautz	Music Director	803-884-2534
Mt. Pleasant	100000	950 Houston Nrthctt Bl.	#201	SC	29464	803-884-1218
WJAY-AM	1280	Forrest Ramsey	Jake Brown	Forrest Ramsey	Music Director	803-423-1140
Mullins	5000	Box 1005		SC	29574	
WKXC-FM	99.5	Coni Sanson	Bob Raleigh	Mark Haddon	Music Director	803-279-2099
North Augusta	22500	419 West Martindale Rd		SC	29841	803-279-3664
WXFG-FM	102.3	David Trusty	John Patrick	Elizabeth O. Norris	Music Director	706-855-4000
North Augusta	1500	500 Carolina Spgs Rd.		SC	29841-9452	706-868-4440
WIGL-FM	102.9	Charlie Boswell	Rusty Fender	Charlie Boswell	Music Director	803-536-1710
Orangeburg	3000	Box 1546		SC	29116	803-531-1089
WRHM-FM	107.1	Allan Miller	Carl East	Allan Miller	Music Director	803-286-1071
Rock Hill	3300	Box 307		SC	29731	803-324-2860
WBLR-AM	1430	General Manager	Program Director	Sales Manager	Music Director	803-495-2277
Saluda	5000	Rt. 1, Box 22		SC	29138	
WJRQ-FM	92.1	Liz Durst	Liz Durst	Liz Durst	Music Director	803-445-2277
Saluda	3000	Rt. 1, Box 22		SC	29138	803-445-3333
WGTR-FM	107.9	Terry Cooper	Al Mason/Cliff Beach	Terry Cooper	Music Director	803-293-0107
Surfside Beach	36000	Box 16000		SC	29575	803-293-1717
WVCO-FM	94.9	Gary Morris	Dave Priest	Mark Kravetz	Music Director	803-756-1183
Surfside Beach	2650	Box 15401		SC	29587	803-651-6840
WYAK-AM	1270	Gary Morris	Dave Priest	Mark Kravetz	Music Director	803-651-7936
Surfside Beach	5000	Box 15401		SC	29587	803-651-6840
WYAK-FM	103.1	Gary Morris	Dave Priest	Mark Kravetz	Music Director	803-651-7936
Surfside Beach	12500	Box 15401		SC	29587	803-651-6840
WBCU-AM	1460	Art Sutton	Phil Hobbs	Art Sutton	Music Director	803-427-2411
Union	1000	210 E. Main		SC	29379	803-427-2412
WONO-FM	93.7	Dan Greene	Terry O'Brien	Heather Simmons	Music Director	803-549-1543
Walterboro	6000	Box 1105		SC	29488	803-549-2711

SOUTH DAKOTA

KGIM-AM	1420	Allan Rau	Allan Rau	Phil Duchscher	Music Director	605-229-3632
Aberdeen	1000	Box 306		SD	57401	605-229-4849
KKAA-AM	1560	Deb O'Donnell	J.D. Harris	Deb O'Donnell	Music Director	605-225-1560
Aberdeen	10000	Box 1770		SD	57401	605-225-4564
KBFS-AM	1450	Karl Grimmelmann	Karl Grimmelmann	Karl Grimmelmann	Music Director	605-892-2571
Belle Fourche	1000	Box 787		SD	57717	
KJJQ-AM	910	Mark Tolleson	Heath Tople	Dwayne Boesch	Music Director	605-692-9125
Brookings	500	Box 790		SD	57006	605-692-6434
KBWS-FM	102.9	Randy Peterson	Lee McCoy	Randy Peterson	Music Director	605-486-4581
Eden	100000	Box 82		SD	57232	605-486-4583
KZMX-AM	580	Conrad Slettman	Tom McKee	Conrad Slettman	Music Director	605-745-3637
Hot Springs	2300	Box 611		SD	57747	605-745-3517
KOKK-AM	1210	Linda Marcus	Tim Omodt	Linda Marcus	Music Director	605-352-1933
Huron	5000	Box 931		SD	57350	605-352-0911
KZNC-FM	92.1	Tom Coughlin	Ken Lindblad	Lauren Miner	Music Director	605-352-8621
Huron	3000	1726 Dakota S.		SD	57350	605-352-8622

CALLS	FREQ	GM	PD	GSM	MD	PHONE
CITY	POWER	MAIL ADDRESS		STATE	ZIP	FAX
KBJM-AM	1400	Mike Schweitzer	Pat Sorenson	Kevin Senger	Music Director	605-374-5747
Lemmon	1000	500 1st Ave. E.		SD	57638	605-374-5332
KJAM-AM	1390	John Goeman	John Goeman	John Goeman	Music Director	605-256-4515
Madison	500	Box D		SD	57042	
KJAM-FM	103.1	John Goeman	John Goeman	John Goeman	Music Director	605-256-4515
Madison	6000	Box D		SD	57042	
KMIT-FM	105.9	Tim Smith	Joel Van Dover	Tim Smith	Music Director	605-996-9667
Mitchell	100000	Box 520		SD	57301	605-996-0013
KOLY-FM	99.5	Darrell Gill	John Schreier	Darrell Gill	Music Director	605-845-3654
Mobridge	100000	118 E. 3rd St.		SD	57601	605-845-3656
KGFX-AM	1060	Mark Swendsen	Charlie Hale	Sales Manager	Music Director	605-224-8686
Pierre	10000	214 W. Pleasant Dr.		SD	57501	605-224-8984
KPLO-FM	94.5	Mark Swendsen	Charlie Hale	Mark Swendsen	Music Director	605-224-8686
Pierre	94600	214 W. Pleasant Dr.		SD	57501	605-224-8984
KIQK-FM	104.1	Tom Kearns	Bob Look	Steve Blake	Music Director	605-343-0888
Rapid City	100000	Box 1680		SD	57709	605-342-3075
KOUT-FM	98.7	Ted Peifer	Jack Lundy	Ted Peifer	Music Director	605-348-1100
Rapid City	100000	Box 8205		SD	57709	605-348-8121
KQKD-AM	1380	Steve Kaiser	Steve Kaiser	Steve Kaiser	Music Director	605-472-1380
Redfield	500	Box 110		SD	57469	605-472-3255
KQKD-FM	103.7	Steve Kaiser	Steve Kaiser	Steve Kaiser	Music Director	605-472-1380
Redfield	50000	Box 110		SD	57469	605-472-3255
KIKN-FM	100.5	Don Jacobs	Charlie Walker	Dave Engebretson	Music Director	605-361-0300
Sioux Falls	100000	3205 S. Meadow		SD	57106	605-361-5410
KPAT-FM	97.3	Tom Thies	Jim Donnelly	Ray Schut	Music Director	605-339-9999
Sioux Falls	60000	2600 S. Spring Ave.		SD	57105	605-339-2735
KTWB-FM	101.9	Lee Axdahl	Norm Anderson	Kim Feddersen	Music Director	605-334-3300
Sioux Falls	19500	3203 S. Carolyn Ave.		SD	57106-0744	605-334-7309
KXRB-AM	1000	Don Jacobs	Charlie Walker	Dave Engebretson	Music Director	605-361-0300
Sioux Falls	10000	3205 S. Meadow		SD	57106	605-361-5410
KBHB-AM	810	Dana Caldwell	Dean Kinny	Dana Cladwell	Music Director	605-347-4455
Sturgis	25000	Box 99		SD	57785	605-347-5120
KRCS-FM	93.1	Dana Caldwell	Dean Kinny	Dana Cladwell	Music Director	605-347-4455
Sturgis	100000	Box 99		SD	57785	605-347-5120
KOSZ-AM	1570	Kevin Culhane	Randy Hammer	Debbie Karbell	Music Director	605-624-2662
Vermillion	500	Box 282		SD	57069	605-624-2664
KDLO-FM	96.9	Tom Simmons	Jim Kaiser	Ann Flory	Music Director	605-882-1597
Watertown	100000	Box 952		SD	57201	605-886-6757
KSDR-FM	92.9	Bob Faehn	Jim Aesoph	Judy Swenson	Music Director	605-886-5747
Watertown	100000	Box 1480		SD	57201	605-886-2121
KWYR-AM	1260	Steve Clark	Tom Engstran	John Driscoll	Music Director	605-842-3333
Winner	5000	Box 491		SD	57580	605-842-3875
KKYA-FM	93.1	Bill Holst	Scott Kooistra	Neil Lipetsky	Music Director	605-665-7892
Yankton	100000	Box 628		SD	57078	605-665-0818
WNAX-AM	570	Jerry Bretey	Tim Powers	Cindy Weiland	Music Director	605-665-7442
Yankton	5000	1609 E. Hwy. 50		SD	57078	605-665-8788

TENNESSEE

WQSV-AM	790	Richard Albright	Gary Kaye	Richard Albright	Music Director	615-792-6789
Ashland City	500	Box 619		TN	37015	
WJSQ-FM	101.7	Jim Slinger	Randy Slinger	Bill Akins	Music Director	615-745-1000
Athens	7500	Box 986		TN	37371	
WLAR-AM	1450	Jim Slinger	Randy Slinger	Bill Akins	Music Director	615-745-1000
Athens	1000	Box 986		TN	37371	
WGOC-AM	640	John Fry	John Fry	Susie Fry	Music Director	615-323-0640
Blountville	10000	640 Radio Way		TN	37617	615-323-1864
WMOD-FM	96.7	Haley Smith	Haley Smith	Haley Smith	Music Director	901-658-7328
Bolivar	3000	Box 438		TN	38008	
WNWS-AM	1520	Carlton Veirs	Kim Bishop	Carlton Veirs	Music Director	901-772-3700
Brownsville	250	Box 198		TN	38012	901-772-2255
WTBG-FM	95.3	Carlton Veirs	Kim Bishop	Carlton Veirs	Music Director	901-772-3700
Brownsville	5000	Box 198		TN	38012	901-772-2255
WSBI-AM	1210	Hank Thomas	Judy Thomas	Perry Wray	Music Director	606-387-6625
Byrdtown	930	Box 316		TN	38549	606-387-8126

CALLS	FREQ	GM	PD	GSM	MD	PHONE
CITY	POWER	MAIL ADDRESS		STATE	ZIP	FAX
WFWL-AM	1220	John Litham	Jim Hart	Ron Lane	Music Director	901-584-7570
Camden	250	117 Vicksburg Ave.		TN	38320	901-584-4444
WUCZ-FM	104.1	John Wood	John Wood	John Wood	Music Director	615-735-1350
Carthage	4900	Box 179		TN	37030	615-735-0381
WNKX-AM	1570	Steve Turner	Terry Durham	Susan Mobley	Music Director	615-729-5191
Centerville	5000	Box 280		TN	37033	615-729-5467
WNKX-FM	96.7	Steve Turner	Terry Durham	Susan Mobley	Music Director	615-729-5191
Centerville	3000	Box 280		TN	37033	615-729-5467
WDOD-FM	96.5	Bill McKay	Jerry Brown	Lemma Brackett	Music Director	615-266-5117
Chattanooga	100000	Box 4232		TN	37405	615-265-6433
WUSY-FM	100.7	Sammy George	Bob Sterling	Charles Sells	Music Director	615-892-3333
Chattanooga	100000	505 Osborne Bldg.		TN	37411	615-889-7224
WCTZ-AM	1550	Larry Trimmer	Larry Trimmer	Sears Hallett	Music Director	615-645-1550
Clarksville	2500	Box 1550		TN	37041	615-645-1015
WDXN-AM	540	Lon Sosh	Susan Ash	Lon Sosh	Music Director	615-645-2411
Clarksville	1000	117 W Dunbar Cave Rd		TN	37040-6775	645-647-7232
WCLE-AM	1570	George Wyatt	George Carpenter	George Wyatt	Music Director	615-472-6511
Cleveland	5000	4009 Keith St. NW #205		TN	37312-4361	615-479-6556
WCLE-FM	104.1	George Wyatt	George Carpenter	George Wyatt	Music Director	615-472-6511
Cleveland	6000	1995 Keith St. SW		TN	37311	615-479-6556
WXVO-FM	98.7	Charles Phillips	Charles Phillips	Chuck Peters	Music Director	615-435-0987
Clinton	6000	Box 987		TN	37717	
WYSH-AM	1380	Ron Meredith	Todd Ethridge	Wendall Eads	Music Director	615-457-1380
Clinton	1000	Box 329		TN	37717	615-457-4440
WKRM-AM	1340	Robert McKay	Program Director	Jerry Twilla	Music Director	615-388-3636
Columbia	1000	315 W. 7th		TN	38401	615-381-1017
WMCP-AM	1280	Mack Shaw	Tom Williford	Mack Shaw	Music Director	615-388-3241
Columbia	5000	Box 711		TN	38401	615-381-2510
WGSQ-FM	94.7	Dave Thomas	Kimberly Vance	Dave Thomas	Music Director	615-526-7144
Cookeville	100000	Box 3146		TN	38502	615-528-8400
WHUB-AM	1400	Stacey Mott	Gene Davidson	Mike Medley	Music Director	615-526-2131
Cookeville	1000	Box 1420		TN	38503	615-528-3635
WCSD-FM	95.9	Larry Nunn	Anna Ritter	Carolyn Peterman	Music Director	615-528-7001
Cookville	11960	1283 Bunker Hill Rd.		TN	38501	615-372-8088
WLSB-AM	1400	Barry Newman	Barry Newman	Barry Newman	Music Director	615-496-3311
Copperhill	1000	Box 430		TN	37317	706-632-5922
WEGE-FM	102.5	Jim Young	Jim Young	Jim Young	Music Director	615-484-5186
Crossville	3160	Box 2525		TN	38557	
WDNT-AM	1280	Rick Dye	Rick Dye	Rick Dye	Music Director	615-775-2331
Dayton	1000	Box 290		TN	37321	615-775-9368
WDNT-FM	104.9	Rick Dye	Rick Dye	Rick Dye	Music Director	615-775-2331
Dayton	1150	Box 290		TN	37321	615-775-9368
WDKN-AM	1260	Thomas Edmisson	Bill McCullough	Jackie Rhodes	Music Director	615-446-4000
Dickson	5000	106 E. College St.		TN	37055	615-446-9681
WSDQ-AM	1190	Tolley W. Kittsworth	Tolley W. Kittsworth	Dan Forsee	Music Director	615-949-4114
Dunlap	5000	712 Old York Hwy N.	Suite B	TN	37327	615-949-5143
WTRO-AM	1450	Charles Maxey	Earl Daniels	Dave Parker	Music Director	901-285-1450
Dyersburg	1000	Box 100		TN	38024	901-287-0100
WBEJ-AM	1240	Cleo Reed	David Miller	Barton Edens	Music Director	615-542-2184
Elizabethhton	1000	626 1/2 Elk Ave.		TN	37643	615-542-2185
WEMB-AM	1420	Jim Crawford	Chuck Ray	Jim Crawford	Music Director	615-743-6123
Erwin	5000	Box 280		TN	37650	615-743-6124
WPFJ-AM	850	Chuck Hussey	Chuck Hussey	Chuck Hussey	Music Director	615-799-8585
Fairview	500	1074 Hwy. 96 N.		TN	37062	
WEKR-AM	1240	Lee Maddox	Lee Maddox	Lee Maddox	Music Director	615-433-3545
Fayetteville	1000	Box 638		TN	37334	615-438-0620
WYTM-FM	105.5	Joe Young	Charlie Walker	Dave Engebretson	Music Director	615-433-1531
Fayetteville	2250	Box 717		TN	37334	615-433-4110
WAKM-AM	950	Tom Lawrence	Darrell Williams	Linda Carden	Music Director	615-794-1594
Franklin	1000	222 Mallory Station Rd.		TN	37064	615-794-1595
WHIN-AM	1010	Jack Williams	Mike Marshall	Paula Martin	Music Director	615-451-0450
Gallatin	5000	P.O. Box 1685		TN	37066-1685	615-451-0451
WOGY-FM	94.3	Curt Peterson	Judy Shore	Susan Luccehsi	Music Director	901-767-0104
Germantown	50000	5904 Ridgeway Ctr Pwy		TN	38120	901-767-0582

CALLS	FREQ	GM	PD	GSM	MD	PHONE
CITY	POWER	MAIL ADDRESS		STATE	ZIP	FAX
WKIN-AM	1320	Ken Maness	Bobbie Kabool	Bobbie Kabool	Music Director	615-477-3127
Gray	5000	Box 8668		TN	37615	615-477-4747
WGRV-AM	1340	Ronnie Metcalf	Ronnie Metcalf	Leroy Moon	Music Director	615-638-4147
Greeneville	1000	Box 278		TN	37744	615-638-1979
WSMG-AM	1450	Darrell Bryan	Darrell Bryan	Kathy Knight	Music Director	615-638-3188
Greeneville	1000	Box 727		TN	37744	615-638-3180
WLIQ-FM	92.7	Orville Bailey	Ben Harold	Orville Bailey	Music Director	615-882-6500
Harriman	1250	Box 432		TN	37748	615-882-3376
WJKM-AM	1090	Howard Gosser	Jerry Richmond	Howard Gosser	Music Director	615-374-2111
Hartsville	1000	Box 1090		TN	37074	
WHHM-FM	107.7	Wanda Smith	Ted Charles	Wanda Smith	Music Director	901-989-5981
Henderson	3000	Box 203		TN	38340	901-989-4516
WMLR-AM	1230	Julia Lane	David Lynn	Julia Lane	Music Director	615-796-5966
Hohenwald	1000	184 Switzerland Rd.		TN	38462	615-796-5259
WIRJ-AM	740	Dave Colvett	Mike Cates	Dave Colvett	Music Director	901-784-1740
Humboldt	250	Box 740		TN	38343	
WVHR-FM	100.9	Jerry Vandiver	Michael Ray	Jerry Vandiver	Music Director	901-986-0242
Huntingdon	6000	Box 23		TN	38344	901-986-8557
WTNV-FM	104.1	Donald P. Hodges	Ronnie Malone	Abe Sandovoal	Music Director	901-427-3316
Jackson	100000	122 Radio Rd.		TN	38301	901-427-4576
WWYN-FM	106.9	Don Benefield	Shane Connor	Steve Hilliard	Music Director	901-352-2212
Jackson	100000	68 Federal Dr.		TN	38305	901-664-5545
WDEB-AM	1500	N.A. Baz	Kevin Baz	N.A. Baz	Music Director	615-879-8164
Jamestown	1000	Box 69		TN	38556	615-879-7437
WDEB-FM	103.9	N.A. Baz	Kevin Baz	N.A. Baz	Music Director	615-879-8164
Jamestown	1600	Box 69		TN	38556	615-879-7437
WJFC-AM	1480	Mike Walker	Mike Walker	Mike Walker	Music Director	615-475-3825
Jefferson City	500	Box 430		TN	37760	615-475-3800
WNDD-FM	99.3	Mike Walker	Mike Walker	Mike Walker	Music Director	615-475-3825
Jefferson City	940	Box 430		TN	37760	615-475-3800
WUSJ-FM	99.3	Eaton Govan	Kevin Tanner	Ben Cagle	Music Director	615-926-3121
Johnson City	420	Box 5188		TN	37603	615-929-8799
WIVK-FM	107.7	Bobby Denton	Les Acree	Bobby Denton	Music Director	615-588-6511
Knoxville	96000	Box 11167		TN	37919	615-588-3725
WKNF-FM	94.3	Bill Hays	Jonathan Pirkle	Bill Hays	Music Director	615-531-2000
Knoxville	2500	Box 50006		TN	37950	615-531-0101
WOKI-FM	100.3	Bill Hays	Jonathan Pirkle	Bill Hays	Music Director	615-531-2000
Knoxville	100000	Box 50006		TN	37950	615-531-0101
WLAF-AM	1450	Bill Waddell	Harold Branum	Jim Freeman	Music Director	615-566-1450
La Follette	1000	Drawer 1409		TN	37766	615-562-5764
WQLA-AM	960	Clifford Jennings	Barbara Nulf	Clifford Jennings	Music Director	615-566-1000
La Follette	1000	Box 1530		TN	37766	615-457-5900
WQLA-FM	97.5	Clifford Jennings	Barbara Nulf	Clifford Jennings	Music Director	615-566-1000
La Follette	1800	Box 1530		TN	37766	615-457-5900
WEEN-AM	1460	Billy Speck	Steve Speck	Billy Speck	Music Director	615-666-2169
Lafayette	1000	Box 160		TN	37083	615-666-8056
WDXE-AM	1370	Milton Griffin	Jack Cheatwood	Milton Griffin	Music Director	615-762-4411
Lawrenceburg	1000	122 N. Military		TN	38464	615-762-4789
WLLX-FM	97.5	Roger Wright	Dan Hollander	Carol Cox	Music Director	615-762-6200
Lawrenceburg	1800	Box 156		TN	38464	
WWLX-AM	590	Roger Wright	Dan Hollander	Carol Cox	Music Director	615-762-6200
Lawrenceburg	600	Box 156		TN	38464	
WANT-FM	98.9	Susie Bay	Jeff St.John	Susie Bay	Music Director	615-449-3699
Lebanon	3000	Box 1025		TN	37087	615-443-4235
WCOR-AM	900	Susie Bay	Jeff St.John	Susie Bay	Music Director	615-449-0900
Lebanon	500	Box 1025		TN	37087	615-443-4235
WLIL-AM	730	Glenn McNish	Glenn McNish	Glenn McNish	Music Director	615-986-7561
Lenoir City	1000	Box 340		TN	37771	615-986-1716
WLIL-FM	93.5	Glenn McNish	Glenn McNish	Glenn McNish	Music Director	615-986-7561
Lenoir City	4800	Box 340		TN	37771	615-986-1716
WJJM-AM	1490	Pamela Meredith	Amy Biggerstaff	Doug Cheek	Music Director	615-359-4511
Lewisburg	1000	Box 2025		TN	37091	615-359-4512
WJJM-FM	94.3	Pamela Meredith	Amy Biggerstaff	Doug Cheek	Music Director	615-359-4511
Lewisburg	3000	Box 2025		TN	37091	615-359-4512

CALLS	FREQ	GM	PD	GSM	MD	PHONE
CITY	POWER	MAIL ADDRESS		STATE	ZIP	FAX
WDXL-AM	1490	Dan Hughes	Steve James	Dan Hughes	Music Director	901-968-3500
Lexington	1000	Box 170		TN	38351	901-968-0380
WZLT-FM	99.3	General Manager	Program Director	Sales Manager	Music Director	901-968-3500
Lexington	6000	Box 170		TN	38351	901-968-0380
WLIV-AM	920	Larry Nunn	Jim Brannon	Carolyn Peterman	Music Director	615-823-1226
Livingston	1000	1029 W. Main St.		TN	38570	615-823-6005
WIST-FM	94.3	Glen Powers	John Edwards	Glen Powers	Music Director	615-593-2294
Lobelville	3000	Box 460		TN	37097	615-593-2971
WJOR-FM	101.5	Raynan Chandler	Kay Chandler	Brenda Chandler	Music Director	615-845-4172
Loretto	3000	Box 374		TN	38469-0374	
WLOD-AM	1140	Doyle Lowe	Tony White	Doyle Lowe	Music Director	615-458-9563
Loudon	1000	405 Mulberry St.		TN	37774	
WRKQ-AM	1250	R. Hood	R. Hood	R. Hood	Music Director	615-442-1446
Madisonville	500	Box 489		TN	37354	
WMSR-AM	1320	Thorold Ramsey	Thorold Ramsey	Thorold Ramsey	Music Director	615-728-3526
Manchester	5000	914 Oakdale St.		TN	37355	615-728-3527
WCMT-AM	1410	Paul Tinkle	Chris Chandler	Paul Tinkle	Music Director	901-587-9526
Martin	1000	Box 318		TN	38237	901-587-5079
WGAP-AM	1400	Harry Plumlee	Norman Plumlee	Jim Rucker	Music Director	615-983-4310
Maryville	1000	Box 4939		TN	37802	615-983-4314
WGAP-FM	95.7	Harry Plumlee	Norman Plumlee	Jim Rucker	Music Director	615-983-4310
Maryville	3000	Box 4939		TN	37802	615-983-4314
WHDM-AM	1440	Dick Bennett	Jim Norris	Barbara King	Music Director	901-352-3371
McKenzie	5000	Box 128		TN	38201	
WBMC-AM	960	Thorold Ramsey	Mitch Allen	Rob Jones	Music Director	615-473-2104
McMinnville	500	Box 759		TN	37110	615-473-4149
WTRZ-FM	103.9	Thorold Ramsey	Mitch Allen	Rob Jones	Music Director	615-473-2104
McMinnville	5300	Box 759		TN	37110	615-473-4149
WGKX-FM	105.9	John Bibbs	Bill Jones	Chris Butterick	Music Director	901-767-6532
Memphis	100000	965 Ridge Lake Blvd-	# 102	TN	38120-9401	901-767-9531
WVIM-FM	95.3	Eddie Bond	Barbara Vining	Ed Mounger	Music Director	601-429-4465
Memphis	2000	1387 Central Ave-	Apt. 1006	TN	38104-4853	601-276-0361
WKBJ-AM	1600	Jerry Vandiver	Michael Ray	Jerry Vandiver	Music Director	901-986-0242
Milan	2500	21 Gibson Hwy .		TN	38344	901-986-8557
WTKB-FM	93.7	Brad McCoy	Brad McCoy	Brad McCoy	Music Director	901-686-9852
Milan	6000	Box 565		TN	38358	901-686-3454
WJDT-FM	106.5	Clark Quillen	David Quillen	Clark Quillen	Music Director	615-235-4640
Morristown	300	Box 519		TN	37815	
WMTN-AM	1300	Charles Hicks	Tim Crews	Marcella Stuart	Music Director	615-586-9696
Morristown	5000	Box 70		TN	37815	615-235-7012
WMCT-AM	1390	Jim Gilley	Lester Morley	Jim Gilley	Music Director	615-727-6701
Mountain City	1000	1211 N. Church St.		TN	37683	615-727-5114
WMTS-AM	810	Phil Randolph	Program Director	Bill Lancaster	Music Director	615-893-6611
Murfreesboro	5000	Box 860		TN	37133	615-895-2633
WSIX-FM	97.9	John King	Doug Baker	Beth Murphy	Music Director	615-664-2400
Nashville	100000	21 Music Square West		TN	37203	615-664-2457
WSM-AM	650	Bob Meyer	Kyle Cantrell	John Padgett	Music Director	615-889-6595
Nashville	50000	2644 McGavock Pike		TN	37214	615-871-6778
WSM-FM	95.5	Bob Meyer	Lee Cory	John Padgett	Music Director	615-889-6595
Nashville	100000	2644 McGavock Pike		TN	37214	615-871-6778
WYCQ-FM	102.9	Larry Trimmer	Ricky Casteel	Sally McClanahan	Music Director	615-399-1029
Nashville	100000	1824 Mufreesboro Rd.		TN	37217	615-399-1023
WLIK-AM	1270	Dwight Wilkerson	Jim Cox	Dwight Wilkerson	Music Director	615-623-3095
Newport	5000	640 W. Hwy 25/70		TN	37821	615-623-3096
WNPC-AM	1060	Wayne Harris	Jim Phillips	Teddy Harris	Music Director	615-623-8743
Newport	1000	Box 189		TN	37821	615-623-0545
WNPC-FM	92.9	Wayne Harris	Jim Phillips	Teddy Harris	Music Director	615-623-8743
Newport	6000	Box 189		TN	37821	615-623-0545
WBNT-FM	105.5	Hillard Mattie	Christie Mattie	Paul Strunk	Music Director	615-569-8598
Oneida	3000	Box 4370		TN	37841	615-569-5572
WMUF-AM	1000	Gary Benton	Frances Linsman	Gary Benton	Music Director	901-644-9455
Paris	1000	Box 1239		TN	38242	901-644-9595
WKJQ-FM	97.3	Ralph Clenney	Ralph Clenney	Ralph Clenney	Music Director	901-847-3011
Parsons	6000	Box 576		TN	38363	

CALLS	FREQ	GM	PD	GSM	MD	PHONE
CITY	POWER	MAIL ADDRESS		STATE	ZIP	FAX
WUAT-AM	1110	Charles Bounds	Charles Bounds	Charles Bounds	Music Director	615-447-2906
Pikeville	250	Box 128		TN	37367	
WKSJ-AM	1420	Ronny Rose	Ed Carter	Ronny Rose	Music Director	615-363-2505
Pulaski	1000	Box 738		TN	38478	615-424-3157
WTRB-AM	1570	Ruth Dunn	David Henderson	Don Paris	Music Director	901-635-2221
Ripley	1000	Box 410		TN	38063	
WOFB-FM	105.7	Jodi Wells	Gary Wells	Craig Bacon	Music Director	615-354-0580
Rockwood	600	Box 387		TN	37854	615-354-9658
WKWX-FM	93.5	Mel Carnel	Mel Carnel	Dwana Pusser	Music Director	901-925-9600
Savannah	3000	Box 40		TN	38372	
WORM-FM	101.7	Gerald Hunt	Dave Morgan	Gerald Hunt	Music Director	901-925-4981
Savannah	3000	Box 550		TN	38372	901-925-7938
WYOQ-FM	105.5	Dave Jordan	Pat Cherry	Tom T. Howell, Jr.	Music Director	901-925-4981
Savannah	3000	Box 550		TN	38372	901-645-3970
WDTM-AM	1150	Dave Jordan	Pat Cherry	Tom T. Howell, Jr.	Music Director	901-645-6165
Selmer	1000	Box 388		TN	38375	901-645-3970
WDLY-FM	105.5	Gary Voss	J.P. Meadows	Gary Voss	Music Director	615-453-2844
Sevierville	530	Box 4340		TN	37864	615-429-2601
WSEV-AM	930	Gary Voss	J.P. Meadows	Gary Voss	Music Director	615-453-2844
Sevierville	5000	Box 4340		TN	37864	615-429-2601
WLIJ-AM	1580	Hal Ball	Dickie Overcast	Dickie Overcast	Music Director	615-684-1514
Shelbyville	1000	Box 7		TN	37160	615-684-1515
WJLE-AM	1480	W.E. Vanatta	Dwayne Page	Dwayne Page	Music Director	615-597-4265
Smithville	1000	Rte. 1, Box 105		TN	37166	615-597-6025
WJLE-FM	101.7	W.E. Vanatta	Dwayne Page	Dwayne Page	Music Director	615-597-4265
Smithville	3000	Rte. 1, Box 105		TN	37166	615-597-6025
WEPG-AM	910	Jerry Nelson	Johnny Ray	Lynn Broyles	Music Director	615-837-7577
South Pittsburg	5000	Box 8		TN	37380	
WSMT-AM	1050	Bill Austin	Bill Austin	Barbara Lacy	Music Director	615-836-1055
Sparta	1000	Rte. 8, Box 13		TN	38583	615-836-2320
WTZX-AM	860	Woody Phillips	Don Howard	Woody Phillips	Music Director	615-738-2256
Sparta	1000	Box 210		TN	38583	615-738-2259
WDBL-AM	1590	Krit Stubblefield	Steve Pryor	Krit Stubblefield	Music Director	615-384-5541
Springfield	710	Box 606		TN	37172	615-384-9325
WDBL-FM	94.3	Krit Stubblefield	Steve Pryor	Krit Stubblefield	Music Director	615-384-5541
Springfield	3000	Box 606		TN	37172	615-384-9325
WSGI-AM	1100	Bill Gray	Bill Gray	Bill Gray	Music Director	615-384-9744
Springfield	1000	722 S. Main		TN	37172	
WDEH-FM	98.3	Rev. Mull	Jerry Thomas	Rev. Mull	Music Director	615-337-5025
Sweetwater	6000	Box 330		TN	37874	
WENR-AM	1090	Reverand Mull	Jerry Thomas	Reverand Mull	Music Director	615-458-4400
Sweetwater	1000	Box 330		TN	37874	
WCTU-FM	94.1	Walter Stair	Darryl Turner	Walter Stair	Music Director	615-626-7145
Tazewell	2750	Box 215		TN	37879	
WNTP-AM	1250	Mark Edmonds	Don Gulley	Randy Brock	Music Director	615-626-4203
Tazewell	500	Box 95		TN	37879	
WKWT-FM	104.9	Larry Doxey	Drew Wilson	Larry Doxey	Music Director	901-885-2014
Union City	3000	709 1st. Ave.		TN	38261	901-882-2590
WECO-AM	940	Sandy Lavender	Carl Stump	Ed Knight	Music Director	615-346-3900
Wartburg	5000	Box 100		TN	37887	615-346-7686
WECO-FM	101.3	Sandy Lavender	Carl Stump	Ed Knight	Music Director	615-346-3900
Wartburg	1100	Box 100		TN	37887	615-346-7686
WTNR-FM	94.9	Wayne C. Hall	Wayne C. Hall	Dan Mullin	Music Director	615-722-3631
Waynesboro	25000	Box 100		TN	38485	315-722-3632
WCDT-AM	1350	Jack Vinyard	Pam Ledford	Pam Ledford	Music Director	615-967-2201
Winchester	1000	1201 S. College St.		TN	37398	615-967-2246

TEXAS

KBCY-FM	99.7	J.R. Greeley	Jaye Dylan	Jack Smith	Music Director	915-673-5252
Abilene	100000	241 Pine, Ste.14-C		TX	79601	915-675-6449
KCWS-FM	102.7	Jim Christopherson	George Chambers	Jim Christopherson	Music Director	915-691-9292
Abilene	66000	P.O. Box 3056		TX	79604	915-698-6625
KEAN-AM	1280	Lou Murray	Kelly Jay	Lynne Wilson	Music Director	915-676-7711
Abilene	500	P.O. Box 3098		TX	79604	915-676-3851

CALLS	FREQ	GM	PD	GSM	MD	PHONE
CITY	POWER	MAIL ADDRESS		STATE	ZIP	FAX
KEAN-FM	105.1	Lou Murray	Kelly Jay	Lynne Wilson	Music Director	915-676-7711
Abilene	100000	P. O. Box 3098		TX	79604	915-676-3851
KQNN-FM	92.1	Mike Smith	Mike Smith	Mike Smith	Music Director	512-664-1884
Alice	3000	P. O. Box 731		TX	78333	512-664-1886
KALP-FM	92.7	Ray Hendryx	Ray Hendryx	Jerry Sotello	Music Director	915-837-2144
Alpine	2370	P.O. Box 779		TX	79831	
KBUY-FM	94.1	Dan Shanahan	Dwayne Wells	Rick Mason	Music Director	806-372-6543
Amarillo	100000	5200 Amarillo Blvd. E.		TX	79107	806-379-7339
KDJW-AM	1010	Dan Shanahan	Dwayne Wells	Rick Mason	Music Director	806-372-6543
Amarillo	5000	5200 Amarillo Blvd. E.		TX	79107	806-379-7339
KGNC-FM	97.9	Bob Russell	Tim Butler	Dan Gorman	Patrick Clark	806-355-9801
Amarillo	100000	P.O. Box 710		TX	79189	806-354-8779
KMML-FM	96.9	Richard Haines	Program Director	Debbie Davis	Music Director	806-355-9777
Amarillo	100000	1703 Avondale		TX	79106	806-355-5832
KQFX-FM	104.3	Wayne Williams	John Fulton	Larry R. Curtis	Music Director	806-355-1044
Amarillo	100000	3639 B Wolfin Ave.		TX	79102	806-352-6525
KACT-AM	1360	Gerald Reid	Terry Davidson	Gerald Reid	Music Director	806-523-2845
Andrews	1000	P.O. Box 524		TX	79714	
KACT-FM	105.5	Gerald Reid	Terry Davidson	Gerald Reid	Music Director	806-523-2845
Andrews	3000	P.O. Box 524		TX	79714	
KSCS-FM	96.3	Victor Sansone	Dean James	Paul Danitz	Music Director	817-429-2330
Arlington	100000	2221 East Lamar Blvd.	Suite 400	TX	76006-7414	817-654-4814
WBAP-AM	820	John Hare	Tyler Cox	Doug Sheldon	Music Director	817-429-2330
Arlington	50000	2221 E. Lamar Blvd	Suite 400	TX	76006	817-654-4814
KALT-AM	900	David Wommack, Jr.	David Wommack, Jr.	Nelda Culver	Music Director	903-796-2817
Atlanta	1000	P.O. Box 1166		TX	75551	903-796-6400
KPYN-FM	99.3	David Wommack, Jr.	David Wommack, Jr.	Nelda Culver	Music Director	903-796-2817
Atlanta	6000	P.O. Box 1166		TX	75551	903-796-6400
KASE-FM	100.7	Ron Rogers	Brad Hansen	Steve Wilder	Music Director	512-495-1300
Austin	100000	P.O. Box 380		TX	78767	512-473-2233
KHHT-FM	93.3	Jim Gustafson	J.L. Fisk	Bruce Walden	Music Director	800-226-9870
Austin	93000	8309 IH-35		TX	78753	512-832-4063
KVET-FM	98.1	Ron Rogers	Brad Hansen	Steve Wilder	Music Director	512-495-1300
Austin	100000	P.O. Box 380		TX	78767	512-473-2233
KRUN-AM	1400	Lynn Smith	Lynn Smith	JoAnn Barta	Music Director	915-365-3544
Ballinger	1000	P.O. Box 351		TX	76821	915-365-5516
KRUN-FM	103.1	Lynn Smith	Lynn Smith	JoAnn Barta	Music Director	915-365-5500
Ballinger	3000	P.O. Box 351		TX	76821	915-365-5516
KIOX-AM	1270	Ken Kuhl	Michael Shiloh	Sharon Koury	Music Director	409-245-4642
Bay City	1000	P.O. Box 2340		TX	77414	409-245-6463
KIOX-FM	96.9	Ken Kuhl	Michael Shiloh	Sharon Khoury	Music Director	409-245-4642
Bay City	100000	P.O. Box 2340		TX	77414	409-245-6463
KMKS-FM	102.5	General Manager	Program Director	Sales Manager	Music Director	409-244-4242
Bay City	50000	1627 1/2 7th S.		TX	77414	
KAYC-AM	1450	Katie Wellman	Frank Dawson	Don D. Martino	Frank Dawson	409-833-9421
Beaumont	1000	3130 Blanchette		TX	77701	409-833-9296
KAYD-FM	97.5	Katie Wellman	Frank Dawson	Don D. Martino	Frank Dawson	409-833-9421
Beaumont	100000	3130 Blanchette		TX	77701	409-833-9296
KYKR-FM	95.1	Jim Ray	Kurt Gilchrist	Glenn Hicks	Trey Poston	409-838-3911
Beaumont	100000	27 Sawyer		TX	77702	409-838-3233
KIBL-FM	104.9	Mike Fullen	Rich Wilson	Dan Thompson	Music Director	512-358-1490
Beeville	3000	P.O. Box 700		TX	78104	
KGLF-AM	1510	Bert Salas	Justin Case	Dan Espinoza	Music Director	512-387-1510
Bellaire	500	5959 West-Loop S	Suite 424	TX	77401-2403	517-387-0288
KBST-AM	1490	David Wrinkle	Steve Samuels	John Weeks	Music Director	915-267-6391
Big Spring	3000	P.O. Box 1632		TX	79721	915-267-1579
KBST-FM	95.3	David Wrinkle	Steve Samuels	John Weeks	Music Director	915-267-6391
Big Spring	8000	P.O. Box 1632		TX	79720	915-267-1579
KFYN-AM	1420	Roy Floyd	Bob Holliday	Roy Floyd	Music Director	903-583-3151
Bonham	250	P.O. Box 248		TX	75418	903-585-3357
KFYZ-FM	98.3	Roy Floyd	Bob Holliday	Roy Floyd	Music Director	903-583-3151
Bonham	3000	P.O. Box 248		TX	75418	903-583-3357
KQTY-AM	1490	George Grover	Don Collett	George Grover	Music Director	806-273-7533
Borger	1000	P.O. Box 165		TX	79008	806-273-3727

CALLS	FREQ	GM	PD	GSM	MD	PHONE
CITY	POWER	MAIL ADDRESS		STATE	ZIP	FAX
KRJT-AM	1410	Everett Mason	Bill Etter	Everett Mason	Music Director	817-872-2288
Bowie	500	P.O. Box 1080		TX	76230	817-872-1228
KRJT-FM	100.7	Everett Mason	Bill Etter	Everett Mason	Music Director	817-872-2288
Bowie	3100	P.O. Box 1080		TX	76230	817-872-1228
KNEL-AM	1490	Steve Everett	Steve Everett	Steve Everett	Music Director	915-597-2119
Brady	1000	P.O. Box 630		TX	76825	915-597-1925
KBIL-AM	1430	Dick Foree	Dick Foree	Dick Foree	Music Director	817-559-6543
Breckenridge	1000	101 E. Walker, Ste. 201		TX	76424	817-559-6545
KROO-FM	93.5	Dick Foree	Dick Foree	Dick Foree	Music Director	817-559-6543
Breckenridge	12500	101 E. Walker, Ste. 201		TX	76424	817-559-6545
KTTX-FM	106.1	Tom D. Whitehead	Don Robertson	Tom D. Whitehead	Music Director	409-836-3655
Brenham	5000	P.O. Box 1280		TX	77833	409-830-8141
KULF-FM	94.1	John Dee	John Dee	John Dee	Music Director	409-836-9411
Brenham	3000	306 E. Main		TX	77833	409-836-9435
KWHI-AM	1280	Tom D. Whitehead	Don Robertson	Tom D. Whitehead	Music Director	409-836-3655
Brenham	1000	P.O. Box 1280		TX	77833	409-830-8141
KBOC-FM	96.7	Ted Haynes	Ted Haynes	Ted Haynes	Music Director	817-683-5486
Bridgeport	3000	P.O. Box 156		TX	76426	
KKUB-FM	1300	Jim Farr	Program Director	Winnie Burnett	Music Director	806-637-4531
Brownfield	1000	Rt. 1 Box 66		TX	79316	
KOXE-FM	101.5	Don Dillard	Bob James	Chuck Loudermilk	Music Director	915-646-1015
Brownwood	100000	P.O. Box 280		TX	76804	915-646-2220
KXYL-FM	104.1	Helen Lehman	Mike Woods	Helen Lehman	Music Director	915-646-3535
Brownwood	74000	P.O. Box 100		TX	76804	915-646-5347
KAGG-FM	96.1	Gary Koessler	Bobby Bell	Sales Manager	Music Director	409-268-9696
Bryan	33000	PO Box 3248		TX	77805-3248	409-846-0414
KORA-FM	98.3	Benny Springer	Bob Shannon	Harley Malone	Music Director	409-776-1240
Bryan	900	P.O. Box 3069		TX	77805	409-776-0123
KMIL-AM	1330	Joe Smitherman	Rob Reed	Rob Reed	Music Director	817-697-6633
Cameron	500	Drawer 832		TX	76520	817-697-6330
KBEN-AM	1450	Noelia Herbort	Lisa Jamie	Lisa Jamie	Music Director	210-876-2210
Carrizo Springs	1000	P.O. Box 335		TX	78834	210-876-2210
KGAS-AM	1590	Jerry Hanszen	Pat Malone	Judy McNatt	Music Director	903-693-6668
Carthage	2500	226 S. Shelby St.		TX	75633	903-693-7188
KGAS-FM	104.3	Jerry Hanszen	Pat Malone	Judy McNatt	Music Director	903-693-6668
Carthage	6000	226 S. Shelby St.		TX	75633	903-693-7188
KDET-AM	930	Dan Delinger	David Jacobs	James Wilson	Music Director	409-598-3304
Center	1000	307 San Augustine St.		TX	75935	409-598-9537
KDET-FM	102.3	Dan Delinger	David Jacobs	James Wilson	Music Director	409-598-3304
Center	3000	307 San Augustine St.		TX	75935	409-598-9537
KSRW-FM	96.1	Eddie J. Leary	Paul Harris	Eddie J. Leary	Music Director	817-937-2081
Childress	50000	Box 5		TX	79201	817-937-8724
KCAR-AM	1350	Mike Basso	Mike Basso	Mike Basso	Music Director	903-427-3862
Clarksville	500	228 West Main		TX	75426	903-427-5786
KBAL-AM	1410	Gary Moss	Jimmy Aiken	Gary Moss	Music Director	817-645-6643
Cleburne	500	P.O. Box 1629		TX	76033	817-645-6644
KCLE-AM	1120	Gary Moss	Jimmy Aiken	Gary Moss	Music Director	817-645-6643
Cleburne	250	P.O. Box 1629		TX	76033	817-645-6644
KCLE-FM	92.1	Gary Moss	Jimmy Aiken	Gary Moss	Music Director	817-645-6643
Cleburne	27000	P.O. Box 1629		TX	76033	817-645-6644
KCLW-AM	900	Gary Moss	Jimmy Aiken	Gary Moss	Music Director	817-645-6643
Cleburne	250	P.O. Box 1629		TX	76033	817-645-6644
KSTA-AM	1000	Randy Turner	Randy Turner	Randy Turner	Music Director	915-625-4188
Coleman	3000	P.O. Box 432		TX	76834	915-625-3917
KSTA-FM	107.1	Randy Turner	Randy Turner	Randy Turner	Music Director	915-625-4188
Coleman	3000	P.O. Box 432		TX	76834	915-625-3917
KAUM-FM	106.3	Jim Baum	Tommy Lentz	Jim Baum	Music Director	915-728-5530
Colorado City	3000	P.O. Box 990		TX	79512	915-728-5773
KVMC-AM	1320	Jim Baum	Tommy Lentz	Jim Baum	Music Director	915-728-5530
Colorado City	1000	P.O. Box 990		TX	79512	915-728-5773
KULM-FM	98.3	Arthur Canon	Carol Cardenas	Gladys Olle	Music Director	409-732-5766
Columbus	6000	P.O. Box 111 78934		TX	78934	409-732-6377
KCOM-AM	1550	Roy Parker	Tommy Wilhelm	Tommy Wilhelm	Music Director	915-356-2588
Comanche	250	P.O. Box 9		TX	76442	

CALLS	FREQ	GM	PD	GSM	MD	PHONE
CITY	POWER	MAIL ADDRESS		STATE	ZIP	FAX
KOOV-FM	103.1	Gaylon Christie	Joe Lombardi	Dennis James	Music Director	817-547-8889
Cooperas Cove	760	P.O. Box 607		TX	76522	817-547-2394
KOUL-FM	103.7	Bill York	Jim Prewitt	Alec Drake	Music Director	512-883-1600
Corpus Christie	100000	P.O. Box 898		TX	78403	512-883-9303
KRYS-AM	1360	Kent Cooper	Scott Ward	Kent Cooper	Danny Williams	512-289-0111
Corpus Christie	1000	702 McBride Lane		TX	78408	512-289-5836
KRYS-FM	99.1	Kent Cooper	Scott Ward	Kent Cooper	Music Director	512-289-0111
Corpus Christie	100000	702 McBride Lane		TX	78408	512-289-5836
KAND-AM	1340	Bob Belcher	Bob Belcher	Mike Nekuza	Music Director	903-874-7421
Corsicana	1000	609 W. 7th Ave.		TX	75110	903-872-6623
KIVY-FM	92.7	Jim Gibbs	Jim Gibbs	Jim Gibbs	Music Director	409-544-2171
Crockett	50000	P.O. Box 1109		TX	75835	409-544-4891
KXIT-AM	1240	Robert Beller	Program Director	Robert Beller	Music Director	806-249-4747
Dalhart	1000	P.O. Box 1350		TX	79022	806-249-6343
KXIT-FM	95.9	Robert Beller	Program Director	Robert Beller	Music Director	806-249-4747
Dalhart	3000	P.O. Box 1350		TX	79022	806-249-6343
KSNN-FM	94.9	Scott Savage	Dan Pearman	Ginger Keas	Music Director	214-716-7800
Dallas	100000	12201 Merit Dr	Suite 930	TX	75251	214-716-7835
KYNG-FM	105.3	Scott Savage	Dan Pearman	Ginger Keas	Music Director	214-716-7800
Dallas	100000	12201 Merit Dr	Suite 930	TX	75251	214-716-7835
KLKE-AM	1230	Larry Mariner	Dave Allen	Larry Mariner	Music Director	210-775-9583
Del Rio	1000	P.O. Box 1489		TX	78841	
KWMC-AM	1490	F. Fracroales	Michelle Dupree	G. Ramos	Music Director	210-775-3544
Del Rio	1000	P.O. Box 1408		TX	78841	210-775-3546
KTCY-FM	104.9	Mike Bradley	Mike Bradley	Judy Magouirk	Music Director	903-465-1600
Denison	2600	318 W. Chestnutt		TX	75020	903-465-3162
KTXF-FM	92.1	Mike Carr	Mike Carr	Sales Manager	Music Director	210-663-4456
Devine	3000	P.O. Box 635		TX	78016	210-663-5943
KDHN-AM	1470	Wayne Collins	Wayne Collins	Wayne Collins	Music Director	806-647-4161
Dimmitt	500	704 W. Cleveland S.		TX	79027-3108	
KDDD-AM	800	Dick Hoff	Dick Hoff	Dick Hoff	Music Director	806-935-4141
Dumas	250	P.O. Box 555		TX	79029	806-935-3836
KMRE-FM	95.3	Dick Hoff	Dick Hoff	Dick Hoff	Music Director	806-935-4141
Dumas	25000	P.O. Box 555		TX	79029	806-935-3836
KINL-FM	92.7	Bob Kitzmiller	Rosa de la Garca	Rosa de la Garca	Music Director	210-773-9247
Eagle Pass	3000	P.O. Box 1123		TX	78852	210-773-1500
KEAS-AM	1590	Dan Staggs	Mike Cockburn	Dovie Staggs	Music Director	817-629-2621
Eastland	500	P.O. Box 590		TX	76448	817-629-2631
KEAS-FM	97.7	Dan Staggs	Mike Cockburn	Dovie Staggs	Music Director	817-629-2621
Eastland	3000	P.O. Box 590		TX	76448	817-629-2631
KULP-AM	1390	Jerry Aulds	Paul Wright	Jerry Aulds	Music Director	409-543-3303
El Campo	500	P.O. Box 390		TX	77437	409-543-0097
KHEY-AM	690	General Manager	Jim Hays	Sales Manager	Music Director	915-566-9301
El Paso	10000	2419 N. Piedras St.		TX	79930	915-566-0928
KHEY-FM	96.3	General Manager	Jim Hays	Sales Manager	Music Director	915-566-9301
El Paso	100000	2419 N. Piedras St.		TX	79930	915-566-9301
KSET-FM	94.7	J.R. Phillips	Brad LaRock	Ken Stice	Music Director	915-533-2400
El Paso	61000	4105 Rio Bravo, Ste. 150		TX	79902	915-533-2400
KNES-FM	92.1	Jerry Moon	Buzz Russell	Joe Reid	Music Director	903-389-5637
Fairfield	940	627 W. Commerce		TX	75840	903-389-7172
KPSO-AM	1260	Raymond Creely	David Carbajal	Steve Cantu	Music Director	512-325-2112
Falfurrias	500	304 E. Rice St.		TX	78355	
KPSO-FM	106.3	Raymond Creely	David Carbajal	Steve Cantu	Music Director	512-325-2112
Falfurrias	180	304 E. Rice St.		TX	78355-3624	
KAWA-AM	900	Bob Aldridge	Bob Aldridge	Bob Aldridge	Music Director	806-983-5704
Floydada	250	P.O. Box 658		TX	79235	806-983-5705
KFLL-FM	95.3	Bob Aldridge	Bob Aldridge	Bob Aldridge	Music Director	806-983-5704
Floydada	3000	P.O. Box 658		TX	79235	806-983-5705
KFST-AM	860	Ken Ripley	Kevin Duncan	Fred Dutchover	Music Director	915-336-2228
Fort Stockton	250	Rt. 1, Box 165		TX	79735	915-336-5834
KFST-FM	94.3	Ken Ripley	Kevin Duncan	Fred Dutchover	Music Director	915-336-2228
Fort Stockton	3000	Rt.1, Box 165		TX	79735	915-336-5834
KPLX-FM	99.5	Dan Halyburton	Brad Chambers	Sabrina Bunks	Chris Huff	214-526-2400
Fort Worth	100000	3500 Maple Avenue	Suite 1600	TX	75219	214-520-4343

CALLS	FREQ	GM	PD	GSM	MD	PHONE
CITY	POWER	MAIL ADDRESS		STATE	ZIP	FAX
KNAF-AM	910	Jay Fritz	Duane Weinheimer	Jan Fritz	Music Director	210-997-2197
Fredericksburg	1000	P.O. Box 311		TX	78624	210-997-2198
KBRZ-AM	1460	Jim Payne	Tommy Ward	Ron Brown	Music Director	409-233-2655
Freeport	265	Drawer AA		TX	77541	409-233-2198
KGAF-AM	1580	Tom Carson	Brian Shannon	Judy Shotwell	Music Director	817-665-5546
Gainsville	250	P.O. Box 368		TX	76241	
KRYL-FM	98.3	Max Rudolph	Max Rudolph	Linda Hall	Music Director	817-865-8995
Gatesville	3000	P.O. Box 918		TX	76528	
KCTI-AM	1450	Eddy Weems	Randy Mikus	Eddy Weems	Music Director	210-672-3631
Gonzales	1000	428 St. Andrew		TX	78629	210-672-9603
KPJN-FM	106.3	Eddy Weems	Randy Mikus	Eddy Weems	Music Director	210-672-3631
Gonzales	3000	428 St. Andrew		TX	78629	210-672-9603
KSWA-AM	1330	Jim Jones	Jim Jones	Jim Jones	Music Director	817-549-1330
Graham	500	P.O. Box 1507		TX	76450	817-549-8628
KWKQ-FM	107.1	Jim Jones	Jim Jones	Jim Jones	Music Director	817-573-5546
Graham	3000	P.O. Box 1507		TX	76450	817-549-8628
KPAR-AM	1420	Fran Parr	James Parr	Rick Charles	Music Director	817-573-5546
Granbury	500	P.O. Box 1534		TX	76048	817-573-8015
KEMM-FM	92.1	Gene Fields	Ross Johnson	Jack Russell	Music Director	903-454-9245
Greenville	3000	P.O. Box 1292		TX	75403	214-455-3692
KGVL-AM	1400	John Butler	Jim Patrick	John Butler	Music Director	903-455-1400
Greenville	1000	P.O. Box 1015		TX	75403	903-455-5485
KIKT-FM	93.5	John Butler	Jim Patrick	John Butler	Music Director	903-455-1400
Greenville	3000	P.O. Box 1015		TX	75403	903-455-5485
KRJH-AM	1520	Tom Donnelly	Charles Stratman	Vicki Caussey	Music Director	512-798-4333
Hallettsville	250	111 N. Main St.		TX	77964	
KTEX-FM	100.3	Harvey Tate	Kenny Garcia	Roger Kay	Music Director	210-423-5068
Harlingen	100000	3301 S. Expressway 83		TX	78550	210-421-2582
KVRP-AM	1400	Ken Lane	Carl Shearer	Gary Barrett	Music Director	817-864-8505
Haskell	1000	P.O. Box 1118		TX	79521	817-864-8001
KVRP-FM	95.5	Ken Lane	Carl Shearer	Gary Barrett	Music Director	817-864-8505
Haskell	100000	P.O. Box 1118		TX	79521	817-864-8001
KAWS-AM	1240	Johnny Cryer	Johnny Cryer	Johnny Cryer	Music Director	409-787-2300
Hemphill	1000	P.O. Box 1000		TX	75948-1000	409-787-2557
KGRI-FM	99.9	Don Arber	Don Arber	Sharon Staehs	Music Director	903-657-2324
Henderson	3700	P.O. Box 1400		TX	75653	903-657-4520
KWRD-AM	1470	Don Arber	Don Arber	Sharon Staehs	Music Director	903-657-2324
Henderson	5000	P.O. Box 1400		TX	75653	903-657-4520
KPAN-AM	860	Buddy Peeler	Buddy Peeler	Buddy Peeler	Music Director	806-364-1860
Hereford	250	Drawer 1757		TX	79045	
KPAN-FM	106.3	Buddy Peeler	Buddy Peeler	Buddy Peeler	Music Director	806-364-1860
Hereford	7000	Drawer 1757		TX	79045	
KHBR-AM	1560	Rick Bailey	Damon Isbel	Rick Bailey	Music Director	817-582-3431
Hillsboro	250	P.O. Box 569		TX	76645	817-582-3800
KRME-AM	1460	Jeff Berger	Ronnie Mason	Ronnie Mason	Music Director	210-426-3367
Hondo	500	P.O. Box 447		TX	78861	
KIKK-AM	650	Dick Rosenfield	Carl Geisler	Bob Presley	Music Director	713-772-4433
Houston	250	6306 Gulfon Dr.		TX	77081	713-995-7956
KIKK-FM	95.7	Dickie Rosenfield	Carl Geisler	Bob Presley	Music Director	713-772-4433
Houston	100000	6306 Gulfon Drive		TX	77091	713-995-7956
KILT-FM	100.3	General Manager	Carl Geisler	Bob Presley	Music Director	713-526-3461
Houston	100000	500 Lovett Blvd.		TX	77006	713-526-4345
KKBQ-AM	790	Don Trout	Dene Hallam	Kathy Armstrong	Stacy Long	713-961-0093
Houston	5000	11 E. Greenway Plaza	# 2022	TX	77046	713-963-1249
KKBQ-FM	92.9	Don Trout	Dene Hallam	Kathy Armstrong	Stacy Long	713-961-0093
Houston	100000	11 E. Greenway Plaza	#2022	TX	77046	713-963-1249
KSAM-AM	1490	George Franz	Danny McWilliams	Sales Manager	Music Director	409-295-2651
Huntsville	1000	P.O. Box 330		TX	77342	
KSAM-FM	101.7	George Franz	Danny McWilliams	Sales Manager	Music Director	409-295-2651
Huntsville	3700	P.O. Box 330		TX	77342	
KVST-FM	103.7	Don Durden	Andy Gallo	Sales Manager	Music Director	409-295-1010
Huntsville	14900	1 Financial Plaza	Suite 350	TX	77340	409-295-8040
KEBE-AM	1400	Dudley Waller	Alan Mather	Jim Hendricks	Music Director	903-586-2527
Jacksonville	450	P.O. Box 1648		TX	75766	903-586-1394

CALLS	FREQ	GM	PD	GSM	MD	PHONE
CITY	POWER	MAIL ADDRESS		STATE	ZIP	FAX
KWYX-FM	102.3	Jack Borger	Robert Holcomb	Jack Borger	Music Director	409-384-6801
Jasper	3000	P.O.Box 2008		TX	75951	409-384-3866
KMBL-AM	1450	Sandra Deckert	Sandra Deckert	Sandra Deckert	Music Director	915-446-3371
Junction	1000	214 Pecan St.		TX	76849	915-446-4101
KAML-AM	990	Steve Eckols	Steve Eckols	Danny Dee	Music Director	210-583-2990
Kenedy	250	Rt. 1, Box 990		TX	78119	210-583-2191
KRVL-FM	94.3	Rick Phipps	Steve Alex	Bob Meadows	Music Director	210-896-1230
Kerrville	33000	301 Junction Hwy #333		TX	78028	210-792-5555
KBUK-FM	104.9	George Keith	Dan Mueller	George Keith	Music Director	409-968-3173
La Grange	3000	P.O. Box 609		TX	78945	409-968-6196
KVLG-AM	1570	George Keith	Dan Mueller	George Keith	Music Director	409-968-3173
La Grange	250	P.O. Box 609		TX	78945	409-968-6196
KPET-AM	690	Don Sitton	Don Sitton	Tammy Scarborough	Music Director	806-872-6511
Lamesa	250	P.O. Box 1188		TX	79331	806-872-6514
KCYL-AM	1450	Ronny Witcher	Zona Kelly	Charles Schaub	Music Director	512-556-3671
Lampasas	1000	P.O. Box 889		TX	76550	
KOYE-FM	94.9	Bob Kitzmiller	Jim Scott	Bob Kitzmiller	Music Director	210-723-4398
Laredo	100000	P.O. Box 1638		TX	78044	210-723-8575
KIVT-AM	1230	Russ Nelson	Russ Nelson	Russ Nelson	Music Director	806-894-3134
Levelland	1000	P.O. Box 967		TX	79336	
KLVT-FM	105.5	Russ Nelson	Russ Nelson	Russ Nelson	Music Director	806-894-7155
Levelland	1000	P.O. Box 967		TX	79336	
KZZN-AM	1490	Emil Macha	Emil Macha	Emil Macha	Music Director	806-385-4474
Littlefield	1000	P.O. Box 192		TX	79339	
KETX-AM	1440	Hal Haley	Bubba Haley	Hal Haley	Music Director	409-327-8916
Livingston	5000	Drawer 1236		TX	77351	409-327-8916
KETX-FM	92.3	Hal Haley	Bubba Haley	Hal Haley	Music Director	409-327-8916
Livingston	5000	Drawer 1236		TX	77351	409-327-8916
KYKX-FM	105.7	Ed Cearley	Ken Curtis	Robert Taylor	Music Director	903-353-2927
Longview	100000	P.O. Box 5818		TX	75608	903-757-2684
KLLL-AM	1590	Scott Harris	Jay Richards	Stan Castles	Music Director	806-763-1911
Lubbock	1000	1314 50th St.		TX	79412	806-770-5363
KLLL-FM	96.3	Scott Harris	Jay Richards	Stan Castles	Music Director	806-763-1911
Lubbock	100000	1314 50th St.		TX	79412	806-770-5363
KONE-FM	101.1	Holden Elliot	Jerry Brownlow	Holden Elliot	Music Director	806-797-3377
Lubbock	100000	PO Box 3040		TX	79452-3040	806-797-8206
KYKS-FM	105.1	Larry Gunter	Gary Roberts	Mary Ramos	Music Director	409-639-4455
Lufkin	100000	P.O. Box 2209		TX	75901	409-632-5957
KCKL-FM	95.9	Alan Routt	Tim Michaels	Alan Routt	Music Director	903-489-1238
Malakoff	6000	P.O. Box 489		TX	75148	903-489-2671
KHLB-FM	106.9	Kent Kirkman	Ted Wrenn	Leni Kirkman	Music Director	210-693-5551
Marble Falls	2000	P.O. Drawer 639		TX	78654	210-693-5107
KLSR-AM	1130	Donna Davis	Joe Davis	Donna Davis	Music Director	806-259-3511
Memphis	1000	P.O. Box 400		TX	79245	
KLSR-FM	105.3	Donna Davis	Joe Davis	Donna Davis	Music Director	806-259-3511
Memphis	100000	P.O. Box 400		TX	79245	
KRQX-AM	1590	Matt Groveton	Ray Boucher	Linda Webb	Music Director	817-562-5328
Mexia	500	P.O. Box 1590		TX	76667	817-562-3654
KYCX-FM	104.9	Matt Groveton	Ray Boucher	Linda Webb	Music Director	817-562-5328
Mexia	2090	P.O. Box 1590		TX	76667	817-562-3654
KCRS-AM	550	Parker Humes	Robert Hallmark	Chuck Palmer	Music Director	915-563-0550
Midland	5000	1001 Midkiff Dr.		TX	79701	915-699-5064
KCRS-FM	103.3	Parker Humes	Robert Hallmark	Chuck Palmer	Music Director	915-563-0550
Midland	100000	1001 Midkiff Dr.		TX	79701	915-699-5064
KJBC-AM	1150	Don Kennedy	Keith Ward	Don Kennedy	Music Director	915-684-5152
Midland	1000	1903 S. Lamesa Rd.		TX	79701	915-684-5152
KNFM-FM	92.3	Steve Pingle	Woody Roberts	Charmaine Mather	Julie Rich	915-563-5636
Midland	100000	P.O. Box 61147		TX	79711	915-563-3823
KMOO-FM	96.7	Sam Curry	Sam Curry	Alice Tomerlin	Music Director	903-569-3823
Mineola	3000	P.O. Box 628		TX	75773	903-569-6641
KJSA-AM	1140	Rick Brumfield	Tami Brumfield	Rick Brumfield	Music Director	817-325-1140
Mineral Wells	250	P.O. Box 638		TX	76067	817-328-1747
KYXS-FM	95.9	Rick Brumfield	Tami Brumfield	Rick Brumfield	Music Director	817-325-1140
Mineral Wells	25000	P.O. Box 638		TX	76067	817-328-1747

CALLS	FREQ	GM	PD	GSM	MD	PHONE
CITY	POWER	MAIL ADDRESS		STATE	ZIP	FAX
KLBO-AM	1330	Bill Cole	Roger Holley	Bill Cole	Music Director	915-943-2588
Monahans	5000	P.O. Box 270		TX	79756	915-943-7314
KIMP-AM	960	Bud Kitchens	Michael Gunn	Virginia Pryor	Music Director	903-572-8726
Mount Pleasure	1000	P.O. Box 990		TX	75455	903-572-7232
KPXI-FM	100.7	Bud Kitchens	Michael Gunn	Virginia Pryor	Music Director	903-572-8726
Mount Pleasure	100000	P.O. Box 990		TX	75455	903-572-7232
KMUL-AM	1380	General Manager	Program Director	Sales Manager	Music Director	806-272-3880
Mulshoe	1000	600 W. 8th St.		TX	79347	806-272-4040
KJCS-FM	103.3	Larry Gunter	Danny Merrell	Joe Ramos	Music Director	409-564-4444
Nacogdoches	100000	P.O. Box 63-1111		TX	75963	409-564-3392
KNBT-FM	92.1	Hal Widsten	Wayne Fanning	Hal Widsten	Music Director	210-625-7311
New Braunfels	3000	1540 Loop 337 N.		TX	78130	210-625-7336
KCDQ-FM	102.1	Gordon Holcomb	Brad Holcomb	Gordon Holcomb	Music Director	915-563-9102
Odessa	100000	P.O. Box 4716		TX	79760	915-580-9102
KGEE-FM	99.9	Tommy Vascocu	Mike Lawrence	Michelle Murrill	Music Director	915-368-7929
Odessa	98400	1514 N. Grandview		TX	79761	915-368-7947
KOGT-AM	1600	Gary Stelly	Jim Baker	Gary Stelly	Music Director	409-883-4381
Orange	1000	P.O. Box 1667		TX	77630	409-883-7996
KYYK-FM	98.3	General Manager	Chris Pinero	Lezlie Hoover	Music Director	903-729-6077
Palestine	50000	P.O. Box 649		TX	77630	903-729-4742
KOMX-FM	100.3	Darrell Sehorn	Doc Deweese	Darrell Sehorn	Music Director	806-669-6809
Pampa	32000	P.O. Box 1779		TX	79066	806-669-0662
KOYN-FM	93.9	Janie Kirkland	Jim Corley	Janie Kirkland	Music Director	903-784-1293
Paris	50000	3305 NE Loop 286		TX	75460	903-785-7176
KPLT-AM	1490	Jeff Methven	Mike Rogers	Sales Manager	Music Director	903-784-3311
Paris	1000	P.O. Box 9		TX	75460	903-784-5758
KIUN-AM	1400	Bill R. Cole	Art Corrales	David Baeza	Music Director	915-445-2497
Pecos	1000	P.O. Box 469		TX	79772	915-445-4092
KPTX-FM	98.3	Bill R. Cole	Art Corrales	David Baeza	Music Director	915-445-2497
Pecos	3000	P.O. Box 469		TX	79772	915-445-4092
KEYE-AM	1400	Levita Joyner	Jerry Williams	Darin Clark	Music Director	806-435-5458
Perryton	1000	P.O. Box 630		TX	79070	806-435-5393
KXAL-FM	103.1	Ron Gray	Spencer Gray	Diane Gray	Music Director	903-577-1135
Pittsburg	3824	Drawer 502		TX	75686	903-577-1150
KKYN-AM	1090	Mike Fox	Tony St. James	Mike Fox	Music Director	806-293-2661
Plainview	5000	3218 N. Quincy		TX	79072	
KKYN-FM	103.9	Mike Fox	Tony St. James	Mike Fox	Music Director	806-293-2661
Plainview	3000	3218 N. Quincy		TX	79072	
KBOP-AM	1380	Jesse Jones	Jesse Jones	Bubba Reding	Music Director	210-569-2194
Pleasanton	4000	215 N. Main Street		TX	78064	210-569-2196
KBUC-FM	98.3	Al W. Reding	Bubba Reding	Al W. Reding	Music Director	210-569-2194
Pleasanton	3000	215 N. Main Street		TX	78064	210-569-2196
KPOS-AM	1370	Jim Boles	Thomas Zachary	Kathy Whitten	Music Director	806-495-2831
Post	1000	P.O. Box 98		TX	79356	806-495-3924
KPOS-FM	107.3	Jim Boles	Thomas Zachary	Kathy Whitten	Music Director	806-495-2831
Post	50000	P.O. Box 98		TX	79356	806-495-3924
KIXC-FM	100.9	Glen Ingram	Glen Ingram	Glen Ingram	Music Director	817-663-6363
Quanah	3000	P.O. Box 29		TX	79252	
KRXT-FM	98.5	Charlie McGregor	Bill Gregory	Charlie McGregor	Music Director	512-446-6985
Rockdale	6000	PO Box 1560		TX	76567	512-446-6987
KDCD-FM	92.9	Jack Auldridge	Jack Auldridge	Juli Seay	Music Director	915-944-0502
San Angelo	100000	3298 Sherwood Way		TX	76901	915-947-0996
KGKL-FM	97.5	Perry Curnutt	Linda Stone	Ric Reyes	Music Director	915-655-7161
San Angelo	100000	1301 S. Bryant		TX	76903	915-658-7377
KAJA-FM	97.3	General Manager	Bill Rhode	Mike McDonald	Music Director	210-734-7301
San Antonio	100000	6222 NW I-10		TX	78201	210-735-8811
KCYY-FM	100.3	Hugh Barr	Scott Huskey	Ben Reed	Music Director	210-615-1925
San Antonio	100000	8122 Datapoint,	Suite 500	TX	78229	210-692-9682
KDIL-FM	106.7	Hugh Barr	Matt McCann	Ben Reed	Music Director	210-615-5400
San Antonio	100000	8122 Datapoint,	Suite 500	TX	78229	210-615-5300
KKYX-AM	680	Hugh Barr	Scott Huskey	Ben Reed	Music Director	210-615-1925
San Antonio	50000	8122 Datapoint,	Suite 500	TX	78229	210-692-9682
KWED-FM	1580	Stan McKenzie	Mark Howard	Ed Engelhardt	Music Director	210-379-2234
Seguin	1000	609 E. Court		TX	78155	800-444-2238

CALLS	FREQ	GM	PD	GSM	MD	PHONE
CITY	POWER	MAIL ADDRESS		STATE	ZIP	FAX
KIKZ-AM	1250	Carla Cook	Dan Curtis	Carla Cook	Music Director	915-758-5878
Seminole	1000	105 NW 11th		TX	79360	915-758-5474
KSEM-FM	106.3	Carla Cook	Dan Curtis	Carla Cook	Music Director	915-758-5878
Seminole	3000	105 NW 11th		TX	79360	915-758-5474
KDSX-AM	950	Mike Bradley	Mike Bradley	Judy Magouirk	Music Director	903-465-1600
Sherman	500	P.O. Box 3330		TX	75091	903-463-3162
KIKM-FM	96.7	Jeff Pettiette	Gil Nelson	Sales Manager	Music Director	903-893-1151
Sherman	3000	3405 Loy Lake Rd.		TX	75090	903-893-1154
KKAS-AM	1300	J.P. White	J.P. White	J.P. White	Music Director	409-385-2883
Silsbee	500	P.O. Box 455		TX	77656	
KWDX-FM	101.7	J.P. White	J.P. White	J.P. White	Music Director	409-385-2883
Silsbee	3000	P.O. Box 455		TX	77656	
KSNY-FM	101.7	Paula Gilbert	Program Director	Donna Fowler	Music Director	915-573-9322
Snyder	3000	P.O. Box 1008		TX	79550	915-573-7445
KHOS-AM	980	Camille Cauthorn	Camille Cauthorn	Camille Cauthorn	Music Director	915-387-3553
Sonora	1000	HC 65, Box 50		TX	76950	915-387-3554
KHOS-FM	92.1	Camille Cauthorn	Camille Cauthorn	Camille Cauthorn	Music Director	915-387-3553
Sonora	3000	HC 65, Box 50		TX	76950	915-387-3554
KYXX-FM	94.3	Ken Ripley	Ken Ripley	Ken Ripley	Music Director	915-387-3553
Sonora	3000	HC 65, Box 50		TX	76950	915-387-3554
KRDF-FM	98.3	George Young	Dwayne Smith	George Young	Music Director	806-659-2529
Spearman	3000	P.O. Box 307		TX	79081	
KSTV-AM	1510	Charlie Strickland	J.D. Evans	Charlie Strickland	Music Director	817-968-2141
Stephenville	500	P.O. Box 289		TX	76401	817-968-6221
KSTV-FM	105.7	Charlie Strickland	J.D. Evans	Charlie Strickland	Music Director	817-968-2141
Stephenville	100000	P.O. Box 289		TX	76401	817-968-6221
KDXE-FM	95.9	Bryan Friesth	Bryan Friesth	Bryan Friesth	Music Director	903-885-1546
Sulphur Springs	6000	306 Glover Street		TX	75482	903-885-1101
KSST-AM	1230	Bill Bradford	Dwayne Grimes	Jim Thompson	Music Director	903-885-3111
Sulphur Springs	1000	P.O. Box 284		TX	75483	903-885-4160
KXOX-AM	1240	Jeff Stein	J.T. Miller	Susan Bewley	Music Director	915-236-6655
Sweetwater	1000	P.O. Box 570		TX	79556	915-235-4391
KPLE-FM	104.3	Jim Cooper	Terry Hunt	Ruth Anne Bigham	Music Director	817-773-5253
Temple	34000	P.O. Box 1230		TX	76503	817-773-0115
KTLR-FM	107.1	Ken Jones	Scott Myers	Ken Jones	Music Director	214-563-1071
Terrell	1650	105 W. Moore Ave.		TX	75160	214-563-8895
KCMC-AM	740	Doug Davis	Doug Davis	Doug Davis	Music Director	903-793-1137
Texarkana	1000	3225 Summerhill Rd.		TX	75503	903-793-0285
KKYR-FM	102.5	Craig Reininger	Larry Kent	Ed Torres	Music Director	501-772-3771
Texarkana	100000	2324 Arkansas Blvd.		TX	75502	501-772-0364
KLLI-FM	95.9	Bob Gibson	Ron Ryan	Bob Gibson	Music Director	903-832-5536
Texarkana	11300	4110 McKnight Rd.		TX	75501	903-838-7941
KTUE-AM	1260	Jay Amburn	Jay Amburn	Jay Amburn	Music Director	806-995-3531
Tulia	1000	P.O. Box 1260		TX	79088	
KKUS-FM	104.1	Rick Reynolds	Phil Stevens	Terry Ellis	Music Director	903-534-5133
Tyler	50000	3320 S. SW Loop 323		TX	75701	903-534-5300
KNUE-FM	101.5	Terry Cooper	Chuck McKinley	Mike Gatons	Music Director	903-581-0606
Tyler	100000	3810 Brookside Dr.		TX	75701	903-581-2011
KVOU-AM	1400	Ed Stern	Z. Gray	Justin Rue	Music Director	210-278-2555
Uvalde	1000	P.O. Box 758		TX	78802	210-278-9461
KYUF-FM	95.3	Ed Stern	Wade Carpenter	Teresa Scott	Music Director	210-278-2555
Uvalde	3000	P.O. Box 758		TX	78802	210-278-9461
KVWC-AM	1490	Mike Klappenbach	Mike Klappenbach	Mike Klappenbach	Music Director	817-552-6221
Vernon	1000	P.O. Box 1419		TX	76385	817-553-4222
KAMG-AM	1340	Bob Woodman	Charley Seay	Bob Woodman	Music Director	512-576-2000
Victoria	1000	P.O. Box 3487		TX	77903	512-572-0014
KIXS-FM	107.9	Bill Hooten	Dave Winston	Cindy Kox	Jay Richards	512-573-0777
Victoria	100000	P.O. Box 1267		TX	77902	512-578-0059
KPLV-FM	93.3	Bob Woodman	Charles Seay	Bob Woodman	Music Director	512-576-2000
Victoria	100000	P.O. Box 3487		TX	77903	512-572-0014
KCKR-FM	95.5	Ray Eller	Art Opperman	Ray Eller	Rick Daniels	817-776-3900
Waco	85070	4949 Franklin		TX	76710	817-776-3917
KJNE-FM	102.5	Susan Hughes	Tom Barfield	Donna Holbrook	Music Director	817-776-6333
Waco	100000	8801 Woodway Dr	Suite A	TX	76712-3630	817-776-9487

CALLS	FREQ	GM	PD	GSM	MD	PHONE
CITY	POWER	MAIL ADDRESS		STATE	ZIP	FAX
WACO-AM	1460	John Blake	Program Director	Zack Owen	Music Director	817-772-7100
Waco	1000	P.O. Box 21088		TX	76702	817-772-8708
WACO-FM	99.9	John Blake	Program Director	Zack Owen	Music Director	817-772-7100
Waco	100000	P.O. Box 21088		TX	76702	817-772-8708
KBEC-AM	1390	Richard Tuck	Ken Roberts	Richard Tuck	Music Director	214-923-1390
Waxahachie	480	P.O. Box 558		TX	75165	214-923-0871
KZEE-AM	1220	Jeff Helbing	Frank Nichols	Sam Booth	Music Director	817-594-1220
Weatherford	500	P.O. Box 219		TX	76086	817-594-9818
KFRQ-FM	94.5	Jeffrey Millar	Nick Koster	Peggy McCormick	Steve Sapo	210-968-1548
Weslaco	100000	910 E. Pike Blvd.		TX	78551	210-968-1643
KLUR-FM	99.9	Jim Marks	Tim Russell	Steve Shipp	Music Director	817-691-2311
Wichita Falls	100000	P.O. Box 5344		TX	76307	817-696-2255
KWFS-FM	103.3	Jon Gibson	Jessie Cassidy	Jon Gibson	Music Director	817-855-3555
Wichita Falls	100000	5080 Keil Rd.		TX	76305	817-855-1070
KYYI-FM	104.7	Steve White	Tim Walker	Steve Shipp	Music Director	817-691-2311
Wichita Falls	100000	P.O. Box 5344		TX	76307	817-696-2255
KWNS-FM	104.9	Richard Foster	Richard Foster	Lottie Foster	Music Director	903-342-3501
Winnsboro	3000	P.O. Box 54		TX	75494	
KVLL-AM	1490	Kenneth Bond	David Sindle	Kenneth Bond	Music Director	409-283-3734
Woodville	1000	P.O. Box 459		TX	75979	409-283-3734
KYOC-FM	92.5	Tom Donnelly	Charles Stratman	Vicki Causey	Music Director	512-293-6939
Yoakum	3000	P.O. Box 776		TX	77995	

UTAH

KUTA-AM	790	General Manager	Program Director	Sales Manager	Music Director	801-678-2261
Blanding	1000	Hwy. 191 N.		UT	84511	
KSSD-FM	92.5	Jerold Johnson	Tim Nesmith	Rod Wray	Music Director	801-586-5900
Cedar City	41600	Box 819		UT	84721	801-586-0437
KFMD-FM	95.7	General Manager	Program Director	Sales Manager	Music Director	801-864-4500
Delta	100000	Box 696		UT	84624	801-628-6636
KNAK-AM	540	Doug Barton	Larry Masco	Doug Barton	Music Director	801-864-5111
Delta	1000	Box 636		UT	84624	801-835-2250
KLGN-AM	1390	Jay Eubanks	Mike Carver	Jay Eubanks	Music Director	801-752-1390
Logan	5000	Box 3369		UT	84321	801-752-1392
KNFL-FM	104.9	Steve Skinner	Steve Skinner	Steve Skinner	Music Director	801-257-1987
Logan	3000	Box 727		UT	84323	801-753-8211
KNUC-FM	103.9	Steve Skinner	Steve Skinner	Steve Skinner	Music Director	801-753-2200
Logan	3000	Box 727		UT	84323	801-753-8211
KMTI-AM	650	Doug Barton	Larry Masco	Doug Barton	Music Director	801-835-7301
Manti	10000	Box K		UT	84642	801-835-2250
KYKN-FM	92.7	Charlie Hall	Charlie Hall	Charlie Hall	Music Director	801-623-4010
Nephi	3000	Box 165		UT	84648	801-623-5035
KARB-FM	98.3	Tom Anderson	Keith Mason	Tom Anderson	Music Director	801-637-1167
Price	7000	Box 875		UT	84501	801-637-1177
KSVC-AM	980	Kent Colby	Gina Griffin	Kent Colby	Music Director	801-896-4456
Richfield	5000	Box 848		UT	84701	801-896-9333
KNEU-AM	1250	Joe Evans	Bobby Watts	Earl Hawkins	Music Director	801-789-5101
Roosevelt	5000	Rt. 2, Box 2384		UT	84066	801-722-5102
KSGI-FM	99.7	General Manager	Program Director	Sales Manager	Music Director	801-628-1000
Saint George	10000	210 N 1000 E		UT	84770-3155	801-628-6636
KKAT-FM	101.9	Dana Horner	Jim Mickelson	Bill Matthews	Music Director	801-533-0102
Salt Lake City	27500	312 E. South Temple		UT	84111	801-538-5690
KONY-AM	1210	Carl Lamar	David H. Combs	Carl Lamar	Music Director	801-628-3643
St. George	10000	Box 2530		UT	84771	
KONY-FM	101.1	Carl Lamar	David H. Combs	Carl Lamar	Music Director	801-628-3643
St. George	100000	Box 2530		UT	84771	
KTLE-FM	92.1	Mary Kirigin	Mary Kirigin	Jack Kirigin	Music Director	801-833-9211
Tooele	1300	Box 680		UT	84074	801-833-9210
KLCY-FM	105.9	Steve Evans	Program Director	Dale Ross	Music Director	801-257-1987
Vernal	2900	Box 307		UT	84078	801-789-6977
KRGQ-FM	107.9	Gene Guthrie	Kurt Kelly	Marty Dean	Music Director	801-972-3449
West Valley City	67000	5065 W. 2100 S.		UT	84120	801-972-3440
KSOP-AM	1370	Greg Hilton	Don Hilton	Greg Hilton	Music Director	801-972-1043
West Valley City	5000	1285 W. 2320 S.		UT	84119	801-974-0868
KSOP-FM	104.3	Greg Hilton	Don Hilton	Greg Hilton	Music Director	801-972-1043
West Valley City	25000	1285 W. 2320 S.		UT	84119	801-974-0868

CALLS	FREQ	GM	PD	GSM	MD	PHONE
CITY	POWER	MAIL ADDRESS		STATE	ZIP	FAX
VERMONT						
WSNO-AM	1450	Bill Noyes	Bill Noyes	Michael Donovan	Music Director	802-476-4168
Barre	1000	41 Jazques St.		VT	05641	802-479-5893
WTSA-AM	1450	Lawrence Smith	Dan Taylor	Robert MacCurdy	Music Director	802-254-4577
Brattleboro	1000	Box 819		VT	05302	802-257-4644
WOKO-FM	98.9	Dan Dubonnet	Jim Whitehead	Lee Bodette	Music Director	802-658-1230
Burlington	100000	Box 4489		VT	05406	802-862-0786
WJAN-FM	95.1	Sam Stern	Frank Kusala	Fred Malone	Music Director	802-362-9500
Manchester	450	RR 1, Box 1118		VT	05255	802-362-1000
WLVB-FM	93.9	Eric Michaels	Roland Lajoie	Mark Struthsacker	Music Director	802-888-4294
Morrisville	5400	Box 94		VT	05661	802-888-8523
WIKE-AM	1490	Fred Gage	A.J. Cummings	Fred Gage	Music Director	802-334-6521
Newport	1000	Box 377		VT	05855	802-334-6522
WCVR-FM	102.1	Ed Stokes	Dave Goldsworthy	Ken Worthington	Music Director	802-728-4411
Randolph Center	10800	Box 249		VT	05061	802-728-4013
WWWT-AM	1320	Ed Stokes	Dave Goldsworthy	Ken Worthington	Music Director	802-728-4411
Randolph Center	1000	Box 249		VT	05061	802-728-4013
WLFE-FM	102.3	Phil Knight	Kenny Rodman	Phil Knight	Music Director	802-524-2133
Saint Albans	440	102 Swanton Rd.		VT	05478	802-527-1450
WNKV-FM	105.5	Rick DeFabio	Chris Keach	Rick DeFabio	Music Director	802-748-2362
Saint Johnsbury	400	Box 249		VT	05819	802-748-2361
WYKR-AM	1100	Stephen John Puffer	Dave LaBounty	Stephen John Puffer	Music Director	802-757-2773
Wells River	5000	Box 1100		VT	05081	802-757-8001
WYKR-FM	101.3	Stephen John Puffer	Dave LaBounty	Stephen John Puffer	Music Director	802-757-2773
Wells River	3000	Box 1100		VT	05081	802-757-8001

VIRGINIA

WVES-FM	99.3	Charlie Walters	Program Director	Charlie Walters	Music Director	804-665-6500
Accomac	16500	Box 390		VA	23301	804-665-6178
WKDE-FM	105.5	Les Woodie	Les Woodie	Dave Hoehne	Music Director	804-369-5588
Altavista	3000	Box 390		VA	24517	804-369-1632
WAMV-AM	1420	General Manager	Program Director	Sales Manager	Music Director	804-946-9000
Amherst	2500	Box 769		VA	24521	804-946-2056
WYMY-FM	106.9	Ed Hale	Patricia Fox	Ed Hale	Music Director	703-586-7000
Bedford	330	101-A Turnpike Rd.		VA	24523	703-586-4365
WAXM-FM	93.5	Dale Kennedy	Paul Miller	Bobby Pittman	Music Director	703-523-1700
Big Stone Gap	2450	Drawer W		VA	24219	703-523-3843
WBBY-FM	107.7	Dave Taylor	Mike Belcher	Kenneth Rasnake	Music Director	703-326-2207
Bluefield	1150	900 Bluefield Ave.		VA	24701	703-325-7850
WBDY-FM	106.3	Frank Barnes	John Bowen	Frank Barnes	Music Director	703-326-2207
Bluefield	3000	900 Bluefield Ave.		VA	24701	703-325-7850
WXBQ-AM	980	Bill Hagy	Bill Hagy	Winnie Quaintance	Music Director	703-669-8112
Bristol	5000	Box 1389		VA	24203	703-669-0541
WXBQ-FM	96.9	Bill Hagy	Bill Hagy	Winnie Quaintance	Music Director	703-669-8112
Bristol	67000	Box 1389		VA	24203	703-669-0541
WCYK-AM	810	Kevin Dalton	Gina Rodgers	Betsy Halsey	Music Director	804-978-4408
Charlottesville	1000	Box 7703		VA	22906	804-978-1109
WCYK-FM	102.3	Kevin Dalton	Gina Rodgers	Betsy Halsey	Music Director	804-978-4408
Charlottesville	1030	Box 7703		VA	22906	804-978-1109
WFXQ-FM	99.9	Patricia Wagstaff	John Wagstaff	Patricia Wagstaff	Music Director	804-372-2700
Chase City	3000	Rt. 3, Box 1403		VA	23924	804-372-0300
WMEK-AM	980	Lee Payne	Lee Payne	Lee Payne	Music Director	804-372-3141
Chase City	500	Box 697		VA	23924	
WBNK-FM	100.7	Karen Travis	Garrett Fuller	Karen Travis	Music Director	703-382-6106
Christiansburg	3000	485 Tower Rd.		VA	24073	703-381-2932
WNRV-AM	990	General Manager	Program Director	Sales Manager	Music Director	703-382-6106
Christiansburg	5000	485 Tower Rd.		VA	24073	703-381-2932
WXCF-AM	1230	T.G. Ailstock	Rita Davis	Martha Carter	Music Director	703-862-1230
Clifton Forge	1000	Box 104		VA	24422	703-862-2120
WXCF-FM	103.9	T.G. Ailstock	Rita Davis	Martha Carter	Music Director	703-862-1230
Clifton Forge	150	Box 104		VA	24422	703-862-2120
WDIC-AM	1430	Rufus Nickles	Betty Fleming	Rufus Nickles	Music Director	703-835-8626
Clintwood	5000	Rt. 1, Box 412		VA	24228	703-835-8627

CALLS	FREQ	GM	PD	GSM	MD	PHONE
CITY	POWER	MAIL ADDRESS		STATE	ZIP	FAX
WKEY-AM	1340	Denny Tincher	Denny Tincher	Denny Tincher	Music Director	703-962-1133
Covington	1000	Box 710		VA	24426	703-962-4401
WSVS-AM	800	Eric Hauenstein	Hank Matthews	Donna Holder	Music Director	804-645-7734
Crewe	5000	800 Melody Lane		VA	23930	804-645-9185
WCUL-FM	103.1	Jeff Petagna	Jerry Alyce	Jeff Petagna	Music Director	703-825-3900
Culpeper	3300	Box 699		VA	22701	703-825-4237
WAKG-FM	103.3	T. David Luther	Dave Harville	Mylene Duffy	Music Director	804-797-4290
Danville	100000	710 Grove St.		VA	24541	804-797-3918
WDUF-AM	1120	Arlene Smith	Jimmy Smith	Jimmy Smith	Music Director	703-431-4357
Duffield	1000	Box 391		VA	24244	
WPWC-AM	1480	Raymond Woolfenden	Raymond Woolfenden	Raymond Woolfenden	Music Director	703-221-1480
Dumfries	1000	Box 189		VA	22026	
WFLO-AM	870	Eugene Eike	Francis Wood	T.J. Fulcher	Music Director	804-392-4195
Farmville	1000	Box 367		VA	23901	804-392-8882
WGFC-AM	1030	Dale W. Gallimore	Dale W. Gallimore	Bob Bernard	Music Director	703-745-3811
Floyd	1000	Box 495		VA	24091	
WLQM-AM	1250	Pete Clark	Tim Parsons	Johnny Hart	Music Director	804-562-5650
Franklin	1000	Box 735		VA	23851	804-562-2345
WLQM-FM	101.7	Pete Clark	Tim Parsons	Johnny Hart	Music Director	804-562-5650
Franklin	3000	Box 735		VA	23851	804-562-2345
WFLS-AM	1350	William Poole	John Reed	Jim Butler	Music Director	703-373-1500
Fredericksburg	1000	616 Amelia St.		VA	22401	703-373-8450
WFLS-FM	93.3	William Poole	John Reed	Jim Butler	Music Director	703-373-1500
Fredericksburg	50000	616 Amelia St.		VA	22401	703-373-8450
WBRF-FM	98.1	Debbie Robinson	Sonya Carlan	Debbie Robinson	Music Director	703-236-9273
Galax	100000	325 Popular Knob Rd.		VA	24333	703-236-7198
WMNA-AM	730	Lyle Motley	Charlotte Wells	Lyle Motley	Music Director	804-656-1234
Gretna	1000	Bxo 730		VA	24557	804-656-6003
WMNA-FM	106.3	Lyle Motley	Charlotte Wells	Lyle Motley	Music Director	804-656-1234
Gretna	3000	Bxo 730		VA	24557	804-656-6003
WNRG-AM	940	Ron Cole	Marie Fair	Ron Cole	Music Director	704-935-2816
Grundy	5000	Drawer 1060		VA	24614	703-935-2967
WKCY-AM	1300	Frank Kelley	Dusty Rhodes	Delana Kelley	Music Director	703-434-1777
Harrisonburg	5000	Box 1107		VA	22801	703-432-9968
WKCY-FM	104.3	Frank Kelley	Dusty Rhodes	Delana Kelley	Music Director	703-434-1777
Harrisonburg	50000	Box 1107		VA	22801	703-432-9968
WPKZ-FM	98.5	Suzanne Mowbrey	Steve Knupp	Dennis Burchall	Music Director	703-434-0331
Harrisonburg	900	Box 752		VA	22801	703-434-7087
WHHV-AM	1400	Herb Gardner	Scott Gardner	Joyce Gardner	Music Director	703-728-9114
Hillsville	1000	Box 648		VA	24343	
WHAP-AM	1340	Howard Keller	Paul Ferguson	Randy Van Neff	Music Director	804-458-8518
Hopewell	1000	Box 621		VA	23860	
WHFD-FM	98.9	William Carlton Link	Linda Link	Virginia Link	Music Director	804-848-2600
Lawrenceville	3000	Rt. 1, Box 16, Hwy 58 E		VA	23868	
WLES-AM	580	Linda Link	Linda Link	Virginia Link	Music Director	804-848-2600
Lawrenceville	500	Rt. 1, Box 16, Hwy 58 E		VA	23868	
WLRV-AM	1380	John Frye	Mike Lowe	William Keesee	Music Director	703-889-1380
Lebanon	1000	PO Box 939		VA	24266-0939	703-889-1388
WXLZ-AM	1140	Lannis Yeary	Kevin Mays	Lannis Yeary	Music Director	703-889-1073
Lebanon	2500	Box 1299		VA	24266	703-889-3677
WXLZ-FM	107.3	Lannis Yeary	Kevin Mays	Lannis Yeary	Music Director	703-889-1073
Lebanon	530	Box 1299		VA	24266	703-889-3677
WREL-AM	1450	Kian Putbrese	Program Director	Kent Miller	Music Director	703-463-2161
Lexington	1000	312 S. Main St.		VA	24450	703-463-4093
WLSA-FM	105.5	David Watt	David Watt	David Watt	Music Director	703-967-1142
Louisa	3300	Box 277		VA	23093	
WRAA-AM	1330	J.D. Cave	John Natalie	J.D. Cave	Music Director	703-743-5167
Luray	1000	Box 387		VA	22835	703-743-9522
WYYD-FM	107.9	Barbara Raxrode	Kenny Shelton	Sterling Slaughter	Music Director	804-237-4700
Lynchburg	20500	Box 4108		VA	24502	804-237-8070
WRCY-FM	107.7	Rick Scharf	Chris O'Brien	Rick Scharf	Music Director	703-369-1080
Manassas	29000	7900 Sudley Rd	Suite 901	VA	22110	703-369-6901
WMEV-AM	1010	Sam Russell	Ken Heath	Sam Russell	Music Director	703-783-3151
Marion	1000	Box 968		VA	24354	703-783-3152

CALLS	FREQ	GM	PD	GSM	MD	PHONE
CITY	POWER	MAIL ADDRESS		STATE	ZIP	FAX
WMEV-FM	93.9	Sam Russell	Ken Heath	Sam Russell	Music Director	703-783-3151
Marion	100000	Box 968		VA	24354	703-783-3152
WHEE-AM	1370	Nan Wood	Andy Johnson	Nan Wood	Music Director	703-632-9811
Martinsville	5000	40 Franklin St.		VA	24115	703-632-9813
WSIG-FM	96.9	Earl Judy	Frank Young	Richard Getz	Music Director	703-477-2937
Mount Jackson	3000	Box 425		VA	22842	703-477-2938
WSVG-AM	790	Earl Judy	Frank Young	Richard Getz	Music Director	703-477-2937
Mount Jackson	1000	Box 425		VA	22842	703-477-2938
WJAM-AM	1340	John Schick	Joe Doucher	Sue Harlow	Music Director	703-672-1000
Orange	1000	207 Spicers Mill Rd.		VA	22960	703-672-0282
WJAM-FM	96.7	John Schick	Joe Doucher	Sue Harlow	Music Director	703-672-1000
Orange	3100	207 Spicers Mill Rd.		VA	22960	703-672-0282
WSWV-AM	1570	David Hartley	Marylou Clontz	Clyde Wardell	Music Director	703-546-2520
Pennington Gap	2300	203 W. Morgan Ave.		VA	24277	703-546-1356
WDXC-FM	102.3	Howard Cornett	Jeff Mullins	Don Nelson	Music Director	703-796-5411
Pound	280	Box 877		VA	24297	703-796-5412
WPSK-FM	107.1	Gary Hearl	Rusty Clark	Gary Hearl	Music Director	703-633-1071
Pulaski	1750	Box 351		VA	24301	703-980-0755
WRAD-AM	1460	Ray Hatley	Ann Maenza	Ann Maenza	Music Director	703-639-2461
Radford	5000	Box 1168		VA	24141	703-639-1725
WRIQ-FM	101.7	Ray Hatley	Ann Maenza	Ann Maenza	Music Director	703-639-2461
Radford	3000	Box 1168		VA	24141	703-639-1725
WKHK-FM	95.3	Ken Brown	Mark Richards	Deborah Fulghum	Rick Campbell	804-330-5700
Richmond	13000	300 Arboretum Place	Suite 590	VA	23236	804-330-5715
WKIK-FM	104.7	Ken Brown	Carl Becker	Vonneva Carter	Carl Becker	804-330-5700
Richmond	100000	300 Arboretum Place	Suite 590	VA	23236	804-330-5715
WRVA-AM	1140	Carl McNeil	Jim Farley	Kim Waylend	Music Director	804-780-3400
Richmond	50000	Box 1516		VA	23212	804-780-3427
WXGI-AM	950	David Holt	David Holt	David Holt	Music Director	804-233-7666
Richmond	5000	Box 8872		VA	23225	804-233-7681
WJLM-FM	93.5	Lloyd Goshenour	Richard Leighton	Christine Thompson	Music Director	703-342-3131
Roanoke	5800	219 Luckett St. NW		VA	24017	703-345-2650
WSLC-AM	610	Herm Reavis	Don Morrison	Herm Reavis	Music Director	703-387-0234
Roanoke	5000	Box 6002		VA	24017	703-389-0837
WNLB-AM	1290	Donny Brook	Donny Brook	Glenn Lynch	Music Director	703-483-7011
Rocky Mount	5000	722 Glenwood Dr.		VA	24151	703-483-7022
WYTI-AM	1570	Bill Jefferson	Bill Jefferson	Susan Mullins	Music Director	703-483-9955
Rocky Mount	2500	Drawer 430		VA	24151	703-483-7802
WZBB-FM	99.9	Donny Brook	Donny Brook	Glenn Lynch	Music Director	703-483-7011
Rocky Mount	1200	722 Glenwood Dr.		VA	24151	703-483-7022
WCRR-FM	95.3	Bob Smallwood	Bob Smallwood	Ruby Smallwood	Music Director	703-686-4111
Rural Retreat	6000	Box 660		VA	24368	703-686-4112
WXMY-AM	1600	Henry Thomas	Henry Thomas	Henry Thomas	Music Director	703-496-5511
Saltville	5000	Box 1109		VA	24370	
WSHV-FM	105.5	Frank Malone	Steve Howell	Frank Malone	Music Director	804-447-4007
South Hill	6000	Box 2370		VA	23970	804-447-4789
WKDW-AM	900	Michael Ewing	Dave McCormick	John Kappes	Music Director	703-886-2377
Staunton	2500	704 Richmond Rd.		VA	24401	703-885-8662
WKDW-FM	93.1	Michael Ewing	Dave McCormick	John Kappes	Music Director	703-886-2377
Staunton	2800	704 Richmond Rd.		VA	24401	703-885-8662
WHEO-AM	1270	Michael McColl	Bill Whitt	Michael McColl	Music Director	703-694-3114
Stuart	5000	Rt. 1, Box 75		VA	24171	703-694-2241
WTZE-AM	1470	Walter Wright	Walter Wright	Walter Wright	Music Director	703-988-4150
Tazewell	5000	Box 69		VA	24651	
WTZE-FM	100.1	Walter Wright	Walter Wright	Walter Wright	Music Director	703-988-4150
Tazewell	4000	Box 69		VA	24651	
WCMS-AM	1050	Pam Hughes	Mike Meehan	Cynthia Russell	Music Director	804-424-1050
Virginia Beach	5000	900 Commonwealth Pl.		VA	23464	804-424-3479
WCMS-FM	100.5	Pam Hughes	Mike Meehan	Cynthia Russell	Music Director	804-424-1050
Virginia Beach	50000	900 Commonwealth Pl.		VA	23464	804-424-3479
WGH-FM	97.3	Bill Whitlow	Smokey Rivers	Sandy Smith	Music Director	804-497-1310
Virginia Beach	74000	281 Independence Blvd.,	#101	VA	23462	804-497-8283
WKCW-AM	1420	Barry Cohen	Mark Allen	Barry Cohen	Music Director	703-347-1420
Warrenton	5000	Box 740		VA	22186	703-347-4666

CALLS	FREQ	GM	PD	GSM	MD	PHONE
CITY	POWER	MAIL ADDRESS		STATE	ZIP	FAX
WNNT-AM	690	Lin Wadsworth	Mark Bryant	Lin Wadsworth	Music Director	804-333-4900
Warsaw	250	Box 877		VA	22572	804-333-4531
WNNT-FM	100.9	Lin Wadsworth	Mark Bryant	Lin Wadsworth	Music Director	804-333-4900
Warsaw	3000	Box 877		VA	22572	804-333-4531
WANV-AM	970	Michael Ewing	Dave McCormick	John Kappes	Music Director	703-942-1153
Waynesboro	5000	Box 1248		VA	22980	703-943-9673
WUSQ-FM	102.5	David Ridgeway	Jenny Woodward	Steve Gaines	Music Director	703-667-7721
Winchester	31600	381 Spinning Wheel Ln.		VA	22603	703-662-8610
WAMM-FM	1230	Bob Dean	Gene Hoover	Ron Reedy	Music Director	703-459-5700
Woodstock	1000	Box 717		VA	22664	703-433-7438
WYVE-Am	1280	Dave Roederer	D.W. Nickell	Dave Roederer	Music Director	703-228-3185
Wytheville	2500	Box 543		VA	24382	703-228-9261

WASHINGTON

KAYO-AM	1450	Jack Comfort	Mike Allen	Heidi Persson	Music Director	206-532-1450
Aberdeen	1000	701 E. Heron		WA	98520	206-532-1456
KAYO-FM	99.3	Jack Comfort	Mike Allen	Heidi Persson	Music Director	206-532-1450
Aberdeen	3000	701 E. Heron		WA	98520	206-532-1456
KRPM-FM	106.1	John Rogers	Ray Randall	Chris Ackerman	Music Director	206-649-0106
Bellevue	55000	15375 SE 30th Place	Suite 300	WA	98007	206-649-9246
KBFW-AM	930	Steve Smith	Chet Cory	Dave Lizer	Music Director	206-734-8555
Bellingham	1000	1919 Broadway		WA	98225	206-734-8557
KMNT-FM	102.9	John DeMeo	Steve Richert	Larry Miner	Music Director	206-736-3321
Centralia	100000	1635 S. Gold St.		WA	98531	206-736-0150
KCLK-AM	1430	Gene Lawrence	Gene Lawrence	Helen Warketin	Music Director	509-758-3361
Clarkston	5000	Box 669		WA	99403	509-758-4986
KCLK-FM	94.1	Gene Lawrence	Gene Lawrence	Helen Warketin	Music Director	509-758-3361
Clarkston	100000	Box 669		WA	99403	509-758-4986
KCLX-AM	1450	Robert Hauser	Robert Hauser	Kim Rogers	Music Director	509-397-3441
Colfax	1000	Box 710		WA	99111	509-397-4752
KZZL-FM	99.5	Robert Hauser	Program Director	Kim Rogers	Music Director	509-397-3441
Colfax	81400	Box 710		WA	99111	509-397-4752
KCVL-AM	1240	Eric Carpenter	Gary Dee	Gary Dee	Music Director	509-684-5032
Colville	1000	Box 111		WA	99114	509-684-5034
KAZZ-FM	107.1	Earl Kazmark	Program Director	Earl Kazmark	Music Director	509-276-8816
Deer Park	9000	Box 1369		WA	99006	509-276-2790
KYSN-FM	97.7	Brian Stephenson	Doug McDowell	Julie Pittsinger	Music Director	509-884-1555
East Wenatchee	3000	800 N. Eastmont Ave.		WA	98802	509-886-0142
KXLE-FM	95.3	Rich Carr	Steve Scellick	Rich Carr	Music Director	509-925-1488
Ellensburg	1920	1311 Vantage Hwy.		WA	98926	509-962-7882
KULE-AM	730	Tim Harrington	Bryan Jones	Tim Harrington	Music Director	509-754-4661
Ephrata	1000	910 Basin SW		WA	98823	509-754-2666
KULE-FM	95.9	Tim Harrington	Bryan Jones	Tim Harrington	Music Director	509-754-4661
Ephrata	1500	910 Basin SW		WA	98823	509-754-2666
KLLM-FM	103.9	Don Ice	Don Ice	Don Ice	Music Director	206-374-6233
Forks	3000	Box 450		WA	98331	
KVAC-AM	1490	Don Ice	Don Ice	Don Ice	Music Director	206-374-6233
Forks	1000	Box 450		WA	98331	
KLCK-AM	1400	Colin Malcolm	Kevin Malcolm	Colin Malcolm	Music Director	509-773-3300
Goldendale	1000	Box 305		WA	98620	509-773-3301
KEYG-AM	1490	Verl Wheeler	Verl Wheeler	Verl Wheeler	Music Director	509-633-2020
Grand Coulee	1000	Drawer K		WA	99133	
KUKN-FM	94.5	Steve Hanson	Bill Dodd	Rick Roberts	Music Director	206-636-0110
Kelso	6000	Box 90		WA	98626	206-577-6949
KBAM-AM	1270	Terry Kyneston	Steve Kyneston	Phil Roger	Music Director	206-423-1210
Longview	5000	Box 96		WA	98632	206-423-1378
KWIQ-AM	1020	Bill Gilbert	Craig Shawn	Bill Gilbert	Music Director	509-765-1761
Moses Lake	5000	Box 999		WA	98837	509-765-8901
KWIQ-FM	100.3	Bill Gilbert	Craig Shawn	Bill Gilbert	Music Director	509-765-1761
Moses Lake	100000	Box 999		WA	98837	509-765-8901
KAPS-AM	660	James Keane	Dan Bartolovic	Jerry Keane	Music Director	206-424-7676
Mount Vernon	10000	Box 70		WA	98273	206-424-1660
KOMW-FM	92.7	John Andrist	John Andrist	Kim Harriman	Music Director	509-826-0100
Omak	3000	Box 151		WA	98841	509-826-3929

CALLS	FREQ	GM	PD	GSM	MD	PHONE
CITY	POWER	MAIL ADDRESS		STATE	ZIP	FAX
KRSC-AM	1400	Dan Leary	D.C. Hart	Jim Amdahl	Music Director	509-488-2791
Othello	1000	Box 566		WA	99344	
KNSN-FM	97.1	General Manager	Program Director	Sales Manager	Music Director	509-525-3190
Pasco	50000	2621 W A St		WA	99301-4702	509-529-6881
KORD-AM	870	Bill Bradley	John Ross	Ken Olsen	Music Director	509-547-9791
Pasco	10000	2621 W. A St.		WA	99301	509-547-8509
KORD-FM	102.7	Bill Bradley	John Ross	Ken Olsen	Music Director	509-547-9791
Pasco	100000	2621 W. A St.		WA	99301	509-547-8509
KARY-AM	1310	Sidlee Roach	Todd Summers	Melba Fujiura	Music Director	509-786-1310
Prosser	5000	Box 1310		WA	99350	509-786-7877
KARY-FM	100.9	Sidlee Roach	Todd Summers	Melba Fujiura	Music Director	509-786-1310
Prosser	6000	Box 1310		WA	99350	509-786-7877
KMPS-AM	1300	Fred Schumacher	Tony Thomas	Fred Schumacher	Carl Ann Strader	206-443-9400
Seattle	5000	Box 24888		WA	98124	206-448-4038
KMPS-FM	94.1	Fred Schumacher	Tony Thomas	Fred Schumacher	Music Director	206-443-9400
Seattle	58000	Box 24888		WA	98124	206-448-4038
KCDA-FM	103.1	Randy Peterson	Lee McCoy	Randy Peterson	Music Director	509-534-3636
Spokane	2350	2211 E. Sprague		WA	99202	509-534-7640
KDRK-FM	93.7	Steve Cody	Tim Roberts	Bob Hoover	Music Director	509-448-1000
Spokane	56000	PO Box 30013		WA	99223-3026	509-448-7015
KNFR-FM	96.1	Kosta Panidis	Dennis Callahan	Jim Ostrander	Music Director	509-459-9800
Spokane	56000	E. 300 3rd. Ave.		WA	99202	509-459-9850
KREW-FM	96.7	Don Bennett	Don Bennett	Lawrence Bennett	Music Director	509-837-2277
Sunnyside	3000	Box 149		WA	98944	509-837-3777
KBLV-AM	1540	Wes Geesman	Emilio Cinco	Wes Geesman	Music Director	206-926-1450
Tacoma	5000	6310 16th St. E.		WA	98424	206-922-2495
KENU-AM	1330	Wes Geesman	Emilio Cinco	Wes Geesman	Music Director	206-926-1450
Tacoma	500	6310 16th St. E.		WA	98424	206-922-2495
KJUN-AM	1450	Wes Geesman	Emilio Cinco	Wes Geesman	Music Director	206-926-1450
Tacoma	1000	6310 16th St. E.		WA	98424	206-922-2495
KTOL-AM	1280	Wes Geesman	Emilio Cinco	Wes Geesman	Music Director	206-926-1450
Tacoma	1000	6310 16th St. E.		WA	98424	206-922-2495
KWYZ-AM	1230	Wes Geesman	Emilio Cinco	Wes Geesman	Music Director	206-926-1450
Tacoma	1000	6310 16th St. E.		WA	98424	206-922-2495
KZPH-FM	106.7	General Manager	Program Director	Sales Manager	Music Director	509-662-7135
Wenatchee	6000	5 S. Wenatchee Ave.	Suite 401	WA	98801	
KUTI-AM	980	Gary Myhre	Lee McClathana	Pat Vierra	Music Director	509-248-2900
Yakima	5000	Box 2309		WA	98907	509-452-9661
KXDD-FM	104.1	Gary Myhre	Chris Kelly	Pat Vierra	Music Director	509-248-2900
Yakima	61000	Box 2309		WA	98907	509-452-9661
KXXS-FM	92.9	Dave Aamodt	Danny White	Peg St. George	Music Director	509-457-8115
Yakima	21400	114 S. 4th St.		WA	98901	509-453-3368

WEST VIRGINIA

WJLS-FM	99.5	Bill O'Brien	Bob West	Charlie Jennings	Music Director	304-253-7311
Beckley	34000	Box 99		WV	25802	304-253-3466
WTNJ-FM	105.9	Tony Gonzalez	Fred Persinger	Paul Gonzales	Music Director	304-877-5592
Beckley	50000	Bxo 1127		WV	25802	304-877-5289
WCST-FM	93.5	Conrad Trump	Virgil Lipenthal	Conrad Trump	Music Director	304-258-1010
Berkeley Springs	3000	Box 10		WV	25411	304-258-1976
WBUC-AM	1460	Phil Phillips	Joyce Phillips	Vicky Phillips-Lough	Music Director	304-472-1460
Buckhannon	5000	Drawer C		WV	26201	304-472-1528
WBUC-FM	97.5	Phil Phillips	Joyce Phillips	Vicky Phillips-Lough	Music Director	304-472-1460
Buckhannon	50000	Drawer C		WV	26201	304-472-1528
WKAZ-FM	107.3	John Gush	Jeff Whitehead	John Gush	Music Director	304-345-000
Charleston	23710	Box 3710		WV	25377	304-744-8562
WKWS-FM	96.1	Randy Daniels	Doug Hammond	Randy Daniels	Music Director	304-342-8131
Charleston	45000	1111 Virginia St.		WV	25301	304-344-4745
WQBE-FM	97.5	John Gush	Jeff Whitehead	John Gush	Music Director	304-744-7020
Charleston	50000	Box 871		WV	25323	304-744-8562
WKKW-FM	106.5	Dale Miller	Travis Jones	Jim Dodrill	Music Director	304-623-6546
Clarksburg	50000	130 S. 2nd St.		WV	26301	304-623-6547
WPDX-AM	750	Bill Dunn	Bill Dunn	Bill Dunn	Music Director	304-624-6425
Clarksburg	1000	105 Oak Mound Rd.		WV	26301	304-622-3560

CALLS	FREQ	GM	PD	GSM	MD	PHONE
CITY	POWER	MAIL ADDRESS		STATE	ZIP	FAX
WPDX-FM	104.9	Bill Dunn	Bill Dunn	Bill Dunn	Music Director	304-624-6425
Clarksburg	2500	139 1/2 W. Main St.		WV	26301	304-622-3560
WVMR-AM	1370	Gibbs Kinderman	Doug VanGundy	Gibbs Kinderman	Music Director	304-799-6004
Dunmore	5000	Rt. 28		WV	24934	
WDNE-AM	1240	William G. Carr	Brian Moore	Bob Cowgill	Music Director	304-636-1300
Elkins	1000	Box 1337		WV	26241	
WDNE-FM	99.3	William G. Carr	Brian Moore	Bob Cowgill	Music Director	304-636-1300
Elkins	3000	Box 1337		WV	26241	
WTUS-FM	102.7	Aaron Justice	Mike Bradley	Aaron Justice	Music Director	304-363-8888
Fairmont	3210	1489 Locust Ave.		WV	26554	304-367-1885
WELD-AM	690	Willard Earle	Willard Earle	Willard Earle	Music Director	304-538-6062
Fisher	500	Rt. 1, Kessel Rd.		WV	26818	304-538-7032
WELD-FM	101.7	Willard Earle	Willard Earle	Willard Earle	Music Director	304-538-6062
Fisher	1250	Rt. 1, Kessel Rd.		WV	26818	304-538-7032
WTBZ-FM	95.9	Tom Friend	Jeff Yost	Tom Friend	Music Director	304-265-2200
Grafton	3000	Box 2		WV	26354	304-265-0972
WMTD-FM	102.3	Lonnie Mullins	Thelma Mullins	Teresa Bragg	Music Director	304-466-1380
Hinton	160	95 Pleasant St.		WV	25951	304-446-5779
WXVK-FM	97.1	Toufie Kassab	Program Director	Rich Myrhwold	Music Director	304-525-7788
Huntington	1490	Box 2288		WV	25724	304-525-6281
WKMM-FM	96.7	Patrick J. Crogan	Gary Keen	Curtis Durst	Music Director	304-329-0967
Kingwood	300	Box 967		WV	26537	304-329-2131
WZAC-AM	1450	Wayne Price	Wayne Price	Wayne Price	Music Director	304-369-5201
Madison	1000	Box 322		WV	25130	304-369-5200
WZAC-FM	92.5	Wayne Price	Wayne Price	Wayne Price	Music Director	304-369-5201
Madison	500	Box 322		WV	25130	304-369-5200
WEPM-AM	1340	Yogi Yoder	John Grissinger	Yogi Yoder	Music Director	304-263-8868
Martinsburg	1000	Box 767		WV	25401	304-263-8906
WHJC-AM	1360	Harold Cremins	Harold Cremins	Tonda Gannon	Music Director	606-427-7261
Matewan	1000	Box 68		WV	25678	606-427-7260
WMON-AM	1340	Jeannie Brown	Greg Ring	Wes Brown	Music Director	304-442-5200
Montgomery	1000	1028 1st Ave.		WV	25136	304-442-5293
WAJR-AM	1440	Del Miller	Dave Harmon	Jay Redmond	Music Director	304-296-0029
Morgantown	5000	1251 Earl Core Rd.		WV	26505	304-296-3876
WPMW-FM	92.7	Ranny Parks	Larry D. Mullens	Ranny Parks	Music Director	304-294-8600
Mullens	1650	Box 488		WV	25882	304-294-0520
WHCM-FM	99.1	Calvin Dailey, Jr.	Mark Eveland	Hank Grewe	Music Director	304-485-7354
Parkersburg	11400	703 Market St.		WV	26101	304-485-7365
WKYG-AM	1230	Jack Fritz	Tom McGuire	Mebi Haddox	Music Director	304-485-4565
Parkersburg	1000	Box 368		WV	26102	304-424-6955
WXKK-FM	103.1	Jack Fritz	Tom McGuire	Mebi Haddox	Kris Davis	304-485-4565
Parkersburg	730	Box 368		WV	26102	304-424-6955
WWYO-AM	970	Rudolph D. Jennings	James Jennings	Deborah Johnson	Music Director	304-732-8552
Pineville	1000	Box 1475		WV	24874	
WAey-AM	1490	Henry Bean	Lee Daughtery	Greg Kanode	Music Director	304-425-2151
Princeton	1000	Box 5588		WV	24740	304-487-2016
WAey-FM	95.9	Henry Bean	Lee Daughtery	Greg Kanode	Music Director	304-425-2151
Princeton	6000	Box 5588		WV	24740	304-487-2016
WRRL-FM	95.3	General Manager	Stacy Sparks	Gary Thorton	Music Director	304-438-8537
Rainelle	3100	507 Main St.		WV	25962	304-438-9242
WMOV-AM	1360	Rex Osborne	Harley Neal	Phyllis Bibbie	Music Director	304-273-2544
Ravenswood	1000	Box 667		WV	26164	304-273-3020
WVAR-AM	600	Mike Brown	Marilyn Hinkle	Jill Murphey	Music Director	304-846-2514
Richwood	1000	Box 349		WV	26261	304-872-6904
WCEF-FM	98.3	Rick Shannon	Rich Lacey	Lois Casto	Music Director	304-372-9800
Ripley	3000	Box 798		WV	25271	304-372-9811
WYKM-AM	1250	Betty Crookshanks	Linda O'Dell	Betty Crookshanks	Music Director	304-392-6003
Rupert	5000	bXO 627		WV	25984	304-392-5352
WVRC-AM	1400	Bob Edwards	Bob Edwards	Gordon Rogers	Music Director	304-927-3760
Spencer	1000	106 Radio St.		WV	25276	304-927-2877
WVRC-FM	104.7	Bob Edwards	Bob Edwards	Gordon Rogers	Music Director	304-927-3760
Spencer	3000	106 Radio St.		WV	25276	304-927-2877
WCKA-FM	97.1	Jim Milliken	Jim Milliken	Jim Milliken	Music Director	304-765-7373
Sutton	25000	189-A Main St.		WV	26601	

CALLS	FREQ	GM	PD	GSM	MD	PHONE
CITY	POWER	MAIL ADDRESS		STATE	ZIP	FAX
WSGB-AM	1490	Jim Milliken	Jim Milliken	Jim Milliken	Music Director	304-765-7373
Sutton	1000	189-A Main St.		WV	26601	
WDMX	107.1	Ron Bishop	Williams Benns	Ron Bishop	Music Director	304-395-6070
Vienna	2300	PO Box 5559		WV	26105-5559	304-295-4389
WXEE-AM	1340	Dale Ellis	James Sassick	Dale Ellis	Music Director	304-436-4191
Welch	1000	Box 1340		WV	24801	304-436-4192
WHAW-AM	980	Bruce Beam, Jr.	Bruce Beam, Jr.	Bruce Beam, Jr.	Music Director	304-269-5555
Weston	1000	Box 980		WV	26452	304-269-5522
WSSN-FM	102.3	Bruce Beam, Jr.	Bruce Beam, Jr.	Bruce Beam, Jr.	Music Director	304-269-5555
Weston	25000	Box 980		WV	26452	304-269-5522
WOVK-FM	98.7	Larry Anderson	Bill Berg	Rob Vandine	Music Director	304-234-0059
Wheeling	50000	1015 Main St.		WV	26003	304-234-0067
WVVA-AM	1170	Larry Anderson	Bill Berg	Rob Vandine	Music Director	304-234-0059
Wheeling	50000	1015 Main St.		WV	26003	304-234-0067
WKCJ-FM	105.5	Jane Bryant	Kenny Bryant	Kenny Bryant	Music Director	304-536-1310
Wh. Sulphur Spg	540	73 Main St.		WV	24986	304-536-4587
WXCC-FM	96.5	Denny Frost	Denny Frost	Kathe Witt	Music Director	304-235-3600
Williamson	50000	Box 261		WV	25661	304-235-8118

WISCONSIN

WXCE-AM	1260	Murray Ritlend	Dave Reid	Murray Ritlend	Music Director	715-268-7185
Amery	5000	Box 1260		WI	54001	715-168-7187
WATK-AM	900	Jeff Wagner	Al Higgins	Shaughn Novy	Music Director	715-623-4124
Antigo	250	Box 509		WI	54409	715-627-4497
WATW-AM	1400	Jerry Hackman	Skip Hunter	Raymond Nye	Music Director	715-682-2727
Ashland	1000	Rt. 2, Box 63		WI	54806	715-682-9338
WXRO-FM	95.3	John Klinger	Frank Beres	John Moser	Music Director	414-885-4442
Beaver Dam	6000	Box 902		WI	53916	414-885-2152
WISS-AM	1090	Steve Hendrich	Martin Jury	Steve Hendrich	Music Director	414-361-3551
Berlin	500	Box 5		WI	54923	414-361-3737
WISS-FM	102.3	Steve Hendrich	Martin Jury	Steve Hendrich	Music Director	414-361-3551
Berlin	4600	Box 5		WI	54923	414-361-3737
WKTT-FM	103.1	Don Sabatke	Neil Allen	Kim Hanson	Music Director	414-726-4500
Cleveland	3000	PO Box 26		WI	53015	414-693-3104
WJMQ-FM	92.3	E. James Verkest	Doug Rogers	E. James Verkest	Music Director	715-823-5128
Clintonville	6000	Box 269		WI	54929	715-823-1367
WJLW-FM	95.9	Jack LeDuc	Jack LeDuc	Jack LeDuc	Music Director	414-336-3696
De Pere	3000	PO Box 70		WI	54115-0070	414-336-9685
WDMP-AM	810	Kurt Reinicke	Jeff Hendrickson	Kurt Reinicke	Music Director	608-935-2302
Dodgeville	250	Box 58		WI	53533	608-935-3464
WDMP-FM	99.3	Kurt Reinicke	Jeff Hendrickson	Kurt Reinicke	Music Director	608-935-2302
Dodgeville	1100	Box 58		WI	53533	608-935-3464
WRDN-AM	1430	Gene Kirchner	Kevin Allar	Gene Kirchner	Music Director	715-672-8989
Durand	2000	200 3rd Ave. W.		WI	54736	715-672-4622
WRDN-FM	95.9	Gene Kirchner	Kevin Allar	Gene Kirchner	Music Director	715-672-8989
Durand	1000	200 3rd Ave. W.		WI	54736	715-672-4622
WRJO-FM	94.5	Mary Jo Berner	Michael Krein	Bruce McNeill	Music Director	715-479-4451
Eagle River	50000	Box 309		WI	54521	715-479-6511
WAXX-FM	104.5	Keith Jones	George House	George Roberts	Music Director	715-832-1530
Eau Claire	100000	Box 6000		WI	54702	715-832-5329
WDKM-FM	106.1	General Manager	Program Director	Sales Manager	Music Director	608-339-3221
Friendship	6000	408 Hillwood Lane		WI	53934	608-339-9090
WGEE-AM	1360	Duke Wright	Mike Austin	Dennis Quinn	Music Director	414-435-3771
Green Bay	5000	Box 23333		WI	54305	414-455-1155
WGEE-FM	99.7	Duke Wright	Bubba DePew	Dennis Quinn	Music Director	414-435-3771
Green Bay	50000	Box 23333		WI	54305	414-455-1155
WTKM-AM	1540	Scott Lopas	Carl Hulbert	Scott Lopas	Music Director	414-673-3550
Hartford	500	Box 216		WI	53027	414-673-5472
WTKM-FM	104.9	Scott Lopas	Carl Hulbert	Scott Lopas	Music Director	414-673-3550
Hartford	5800	Box 216		WI	53027	414-673-5472
WJVL-FM	99.9	Bob Dailey	Gary Edwards	Mike O'Brien	Music Director	608-752-7895
Janesville	11000	Box 5001		WI	53547	608-752-4438
WKTY-AM	580	Steve Stach	Ken Koeller	Ellen Finch	Music Director	608-782-6430
La Crosse	5000	704 La Crosse St.		WI	54601	608-782-6443

CALLS	FREQ	GM	PD	GSM	MD	PHONE
CITY	POWER	MAIL ADDRESS		STATE	ZIP	FAX
WGLR-AM	1280	James Zimmerman	Dean Michael	Rick Sanson	Music Director	608-723-7671
Lancaster	500	206 S. Sheridan		WI	53813	608-723-7674
WGLR-FM	97.7	James Zimmerman	Dean Michael	Rick Sanson	Music Director	608-723-7671
Lancaster	3900	206 S. Sheridan		WI	53813	608-723-7674
WBDK-FM	96.7	Roger Utneher	Roger Utneher	Roger Utneher	Music Director	414-845-2922
Luxemburg	25000	Box 338		WI	54217	414-845-5830
WWQM-FM	106.3	General Manager	Tom Oakes	Sales Manager	Music Director	608-271-6611
Madison	4500	Box 44408		WI	53744	608-271-0400
WYZM-FM	105.1	Ralph Cohen	Dave Murphy	Taffy Walby	Music Director	608-273-9774
Madison	6000	6313 Odana Rd.		WI	53719	608-273-8852
WCUB-AM	980	Lee Davis	Bob Irish	Ken Treves	Music Director	414-683-6800
Manitowoc	5000	Box 1990		WI	54221	414-683-6807
WMAM-AM	570	Frank Lauerman	Dane Scott	David Nesbitt	Music Director	715-735-6631
Marinette	250	Box 609		WI	54143	
WMEQ-AM	880	Michael Phillips	Mike McKay	Dan Gainey	Music Director	715-235-2112
Menomone	10000	Box 880		WI	54751	715-235-8466
WQRB-FM	95.1	Michael Phillips	Michael Phillips	Dan Gainey	Music Director	715-235-2112
Menomone	14700	Box 880		WI	54751	715-235-8466
WMIL-FM	106.1	Brian Ongaro	Kerry Wolfe	Terry Peters	Music Director	414-545-8900
Milwaukee	20000	12100 W. Howard Ave.		WI	53228	414-545-4069
WEKZ-AM	1260	Stan Neuberger	Don Jacobson	Stan Neuberger	Music Director	608-325-2161
Monroe	1000	Box 460		WI	53566	608-325-2164
WUSW-FM	96.7	Dan Zuleger	Mark Lewis	Bob Weber	Music Director	414-727-2040
Neenah	3000	Box 707		WI	54957	414-722-0211
WIXK-AM	1590	Daniel Smith	Chris Wayne	Nancy Simmon	Music Director	715-246-2254
New Richmond	5000	125 E. 3rd. St.		WI	54017	715-246-7090
WIXK-FM	107.1	Daniel Smith	Daniel Smith	Daniel Smith	Music Director	715-246-2254
New Richmond	12200	125 E. 3rd. St.		WI	54017	715-246-7090
WOCO-AM	1260	Walt Kaszynski	Dorothy Kaszynski	Larry Kaszynski	Music Director	414-834-3540
Oconto	1000	Box 197		WI	54153	414-834-3532
WPKR-FM	99.5	Don Weir	Program Director	Paul Vidmar	Music Director	414-236-4242
Oshkosh	50000	Box 3450		WI	54903	414-236-4240
WCQM-FM	98.3	General Manager	Program Director	Sales Manager	Music Director	715-762-3221
Park Falls	3000	Box 309		WI	54552	
WKPL-FM	107.1	Jim Munson	Kevin Kellogg	Jim Munson	Music Director	608-348-2775
Platteville	6000	Box 1		WI	53818	608-348-2780
WPDR-AM	1350	Bob Hoffman	Doug Peters	Bob Hoffer	Music Director	608-742-8833
Portage	1000	Box 300		WI	53901	608-742-1688
WPDR-FM	100.1	Bob Hoffman	Doug Peters	Bob Hoffer	Music Director	608-742-8833
Portage	3300	Box 300		WI	53901	608-742-1688
WPRE-AM	980	Walter Schlaugat	Norbert Aschom	Stella Lipke	Music Director	608-326-2411
Prairie du Chien	1000	Box 90		WI	53821	608-326-2412
WPRE-FM	94.3	Walter Schlaugat	Norbert Aschom	Stella Lipke	Music Director	608-326-2411
Prairie du Chien	35800	Box 90		WI	53821	608-326-2412
WNFM-FM	104.9	Tommy Lee	Bill Watts	Bob Zirmgible	Music Director	608-524-1400
Reedsburg	1600	Box 349		WI	53959	608-524-2474
WAQE-AM	1090	Tom Beschta	Dan Goshey	Pat Brewer	Music Director	715-234-9059
Rice Lake	5000	RR3, Box 703		WI	54868	715-234-1955
WJMC-FM	96.3	Tom Koser	Rick Kefer	Ron Pierson	Music Director	715-234-2131
Rice Lake	100000	Box 352		WI	54868	715-234-6942
WRCO-AM	1450	Ron Fruit	Ron Fruit	Ron Fruit	Music Director	608-647-2111
Richland Center	1000	Box 529		WI	53581	608-647-8025
WRCO-FM	100.9	Ron Fruit	Ron Fruit	Ron Fruit	Music Director	608-647-2111
Richland Center	6000	Box 529		WI	53581	608-647-8025
WDEZ-FM	101.9	Bev Rice	Shane Finch	Janelle Meverden	Music Director	715-355-1614
Schofield	100000	920 Grand Ave.		WI	54476	715-359-0520
WTCH-AM	960	Bruce Graffman	Doug Erdman	Bruce Graffman	Music Director	715-524-2194
Shawano	1000	1456 E. Green Bay St.		WI	54166	715-524-2196
WCOW-FM	97.1	James Michaels	Steve Peterson	James Michaels	Music Director	608-269-3307
Sparta	100000	113 W. Oak St.		WI	54656	608-269-5170
WKLJ-AM	1290	James Michaels	Steve Peterson	James Michaels	Music Director	608-269-3307
Sparta	5000	113 W. Oak St.		WI	54656	608-269-5170
WVRQ-FM	102.3	David Robinson	Ernie Betts	Jim Graham	Music Director	608-637-7200
Viroqua	3300	Rte. 4		WI	54665	608-637-7299

CALLS	FREQ	GM	PD	GSM	MD	PHONE
CITY	POWER	MAIL ADDRESS		STATE	ZIP	FAX
WEGZ-FM	105.9	Don Sabatke	Don Sabatke	Joe Dagaunno	Music Director	715-373-5151
Washburn	1000	101 Omaha		WI	54891	715-373-5805
WAUK-AM	1510	Ed Walters	Scott Aebly	Mike Saxton	Music Director	414-544-6800
Waukesha	10000	1801 Coral Dr.		WI	53186	414-544-1705
WDUX-AM	800	Gary Douglas	Gary Douglas	Amy Welch	Music Director	715-258-5528
Waupaca	5000	Box 247		WI	54981	715-258-7711
WBWI-FM	92.5	Jim Hodges	Steve Siegel	Jim Hodges	Music Director	414-334-2344
West Bend	20000	Box 933		WI	53095	414-334-1512
WHTL-FM	102.3	Rick Hencley	Program Director	Sales Manager	Music Director	715-538-4341
Whitehall	1550	Box 66		WI	54773	715-538-4360
WSLD-FM	104.5	Ben Rosenthal	Ken Steckbauer	Kevin Weber	Music Director	608-883-6677
Whitehall	50000	Box 709		WI	53190	608-883-2054

WYOMING

KRSV-AM	1210	David Horsley	Dick Howe	David Horsley	Music Director	307-886-9832
Afton	5000	Box 1210		WY	83110	307-886-9009
KRSV-FM	98.3	David Horsley	Dick Howe	David Horsley	Music Director	307-886-9832
Afton	3000	Box 1210		WY	83110	307-886-9009
KBBS-AM	1450	Jeanette Maxwell	Steve Lawrence	Jeanette Maxwell	Music Director	307-684-7070
Buffalo	1000	90 S. Main St.		WY	82834	307-684-7171
KLGT-FM	92.7	General Manager	Program Director	Sales Manager	Music Director	307-684-2584
Buffalo	3000	1221 Fort St.		WY	82834	
KQLT-FM	103.7	Dan Roberts	Gene Cole	Melody Hart	Music Director	307-265-1984
Casper	59300	341 E E St, Suite 180		WY	82601-1948	307-237-5836
KTWO-AM	1030	Robert Price	Robert Price	Robert Price	Music Director	307-266-5252
Casper	50000	150 N. Nichols		WY	82601	307-235-9143
KVOC-AM	1230	Ray Ebert	Robin Perry	Lisa Icenogle	Music Director	307-265-2727
Casper	1000	Box 2090		WY	82602	307-265-1641
KMUS-FM	101.9	Keith Jones	Jim Wilkinson	Dave Spencer	Music Director	307-637-8844
Cheyenne	50000	1513 Carey Ave.		WY	82001	307-632-4845
KKTY-AM	1470	Greg Robbins	Greg Robbins	Tione Huff	Music Director	307-358-3636
Douglas	1000	PO Box 135		WY	82633-0135	307-358-3656
KKTY-FM	99.3	Greg Robbins	Greg Robbins	Tione Huff	Music Director	307-358-3636
Douglas	813	225 N. Russell		WY	82633	307-358-3656
KOTB-FM	106.3	David B. Smith	Michael Richard	Michael Richard	Music Director	307-789-9101
Evanston	100	Box 190		WY	82930	307-789-8521
KIML-AM	1270	Ray Mapel	David King	Ray Mapel	Music Director	307-682-4747
Gillette	5000	Box 1009		WY	82717	307-687-0568
KZMQ-AM	1140	Ray Moser	Jeff Keith	Jeff Keith	Music Director	307-765-9422
Greybull	10000	Box 352		WY	82426	307-765-2876
KZMQ-FM	100.3	Ray Moser	Jeff Keith	Jeff Keith	Music Director	307-765-9422
Greybull	56200	Box 352		WY	82426	307-765-2876
KSGT-AM	1340	Scott Anderson	Russ Graham	Eric Rosen	Russ Graham	307-733-2120
Jackson	1000	PO Box 100		WY	83001	307-733-7773
KMER-AM	950	Jim Carroll	Jim Thoeny	Bob Sweeny	Music Director	307-877-4422
Kemmerer	5000	Box 432		WY	83101	307-877-5537
KOVE-AM	1330	Joe Kenney	Joe Kenney	Joe Kenney	Music Director	307-332-5683
Lander	5000	Box 430		WY	82520	307-332-5548
KCGY-FM	95.1	Andy Hoefler	Kevin James	Larry Lindstrom	Music Director	307-745-4888
Laramie	100000	Box 1290		WY	82070	307-742-4576
KASL-AM	1240	Steve Holloway	Steve Holloway	Jerry Baird	Music Director	307-746-4433
Newcastle	1000	227 S. Seneca Ave.		WY	82701	307-746-4435
KPOW-AM	1260	David Merkel	David Merkel	David Merkel	Music Director	307-754-5183
Powell	5000	Box 968		WY	82435	307-754-9667
KRAL-AM	1240	Rich Moore	Donn Rood	Rich Moore	Music Director	307-324-3342
Rawlins	1000	2346 W. Spruce		WY	82301	307-324-3509
KTAK-FM	93.9	Steve Kehl	Ron Twist	Steve Kehl	Music Director	307-856-2251
Riverton	50000	603 E. Pershing Ave.		WY	82501	307-856-0252
KVOW-AM	1450	Steve Kehl	Brenda Allen	Steve Kehl	Music Director	307-856-2251
Riverton	1000	603 E. Pershing Ave.		WY	82501	307-856-0252
KQSW-FM	96.5	Jon Collins	Tim Murphy	Tom Ellis	Music Director	307-362-3793
Rock Springs	100000	2717 Yellow Stone Rd.		WY	82902	307-362-8727
KROE-AM	930	General Manager	Program Director	Sales Manager	Music Director	307-672-7421
Sheridan	5000	Box 5086		WY	82801	307-672-2933

CALLS	FREQ	GM	PD	GSM	MD	PHONE
CITY	POWER	MAIL ADDRESS		STATE	ZIP	FAX
KWYO-AM	1410	Jerry Walker	Laurel Rogers	Jerry Walker	Music Director	307-672-0701
Sheridan	5000	Box 727		WY	82801	307-672-8028
KTHE-AM	1240	Mark Jackson	Mark Jackson	Mark Jackson	Music Director	307-864-2119
Thermopolis	1000	Box 591		WY	82443	307-864-3987
KERM-FM	98.3	Jess Pilkington	Bob Grasmick	Tix Estrada	Music Director	307-532-2158
Torrington	3000	Rt. 2, Box 40		WY	82240	307-532-2641
KGOS-AM	1490	Jess Pilkington	Bob Grasmick	Tix Estrada	Music Director	307-532-2158
Torrington	1000	Rt. 2, Box 40		WY	82240	307-532-2641
KYCN-AM	1340	Kent Smith	Kent Smith	Kent Smith	Music Director	307-322-5926
Wheatland	250	Box 248		WY	82201	307-322-9300
KYCN-FM	101.7	Kent Smith	Kent Smith	Kent Smith	Music Director	307-322-5926
Wheatland	3000	Box 248		WY	82201	307-322-9300

CRS-26 DIRECTORY OF RECORD LABEL PROMOTION PERSONNEL

ALPINE RECORDS

2 Music Circle South
Nashville, TN 37203
(615) 259-4373
Fax: (615) 259-0773
Johnny Rutenschroer, President
Rod Parkin, Song Plugger

ARISTA RECORDS

7 Music Circle North
Nashville, TN 37203
(615) 780-9100
Fax: (615) 780-9191
Jack Weston, VP Promotion/Artist Development
Bobby Kraig, National Director of Promotion
Kevin Erickson, Director, Field Promotion
Mike Owens, Dir., Regional Prom. Southeast
Lynn Waggoner, Mgr., Regional Prom. Mid-South
Jackie Proffit, Promotion Coordinator
Sabrina Edwards, Promotion Coordinator

Teddi Bonadies, Mgr., Regional Prom. Northeast
10001 Derekwood Lane, #110
Lanham, MD 20706
(301) 731-3835

Dave Dame, Mgr., Regional Prom. Mid-West
One South 450 Summit Ave.
Suite 185
Oakbrook Terrace, IL 60181-3935
(708) 268-6452

Lori Hartigan, Mgr., Regional Prom. West Coast
9975 Santa Monica Blvd.
Beverly Hills, CA 90212
(310) 789-3930

Ken Rush, Mgr., Regional Prom. Southwest
12160 Abrams
Suite 310
Dallas, TX 75243-4525
(214) 480-5157

ARTIST ROSTER:

BlackHawk
Brooks & Dunn
Linda Davis
Diamond Rio
Radney Foster
Alan Jackson
Dude Mowrey
The Tractors
Pam Tillis
Steve Wariner
Michelle Wright

ASYLUM RECORDS

1906 Acklen Avenue
Nashville, TN 37212
(615) 292-7990
Fax: (615) 292-8219
Kyle Lehning, President
Kenny Hamlin, Senior VP & General Manager
Denny Mosesman, VP Promotion
Michelle Myers, Sr. Dir., Marketing and Creative Services
John Condon, Director of A & R
Kristi Brake, Promotion Coordinator
Cassandra Tynes, SE Regional Prom. Mgr.
Shari Reinschreiber, NE Regional Prom. Mgr.

Lee Gerald, SW Regional Prom. Manager
420 Pearl Street
Godfrey, IL 62035
(618) 466-7918
Fax: (618) 466-7938

Jennifer Lyons, Mid-West Regional Prom. Mgr.
500 Wall Street
Glendale Heights, IL 60139

(708) 351-3900
Fax: (708) 351-1475

Lisa Puzo, West Coast Regional Prom. Manager
2280 Ward Avenue
Simi Valley, CA 93065
(805) 579-1200
Fax: (805) 579-1467

ARTIST ROSTER:

Mandy Barnett
Brother Phelps
Guy Clark
The Cox Family
Bob Gibson
Emmylou Harris
Jamie Hartford
Terry Radigan
Bryan White

ATLANTIC RECORDS

1812 Broadway
Nashville, TN 37203
(615) 327-9394
Fax: (615) 329-2008
Bryan Switzer, Vice President/General Manager
Larry King, Director, Nat'l Prom./NE Prom.
Elroy Kahane, Director, Artist Development
Debbie Bellin, Coordinator, Nat'l Promotion

Greg Sax, Southeast Promotion Manager
5440 Fulton Industrial Blvd.
Atlanta, GA 30378
(404) 344-4933
Fax: (404) 344-6462

Jim West, Southwest Promotion Manager
9451 LBJ Freeway
Suite 107
Dallas, TX 75243
(214) 234-6200
Fax: (214) 699-9343

Bill Heltemes, Mid-West Promotion Manager
7529 Carole Lane, #4
Florence, KY 41042
(606) 525-6648
Fax: (606) 525-7175

Jenny Shields, West Promotion Manager
9229 Sunset Blvd., 7th Floor
Los Angeles CA 90069
(310) 205-7465
Fax: (310) 205-7475

ARTIST ROSTER:

Randy Archer & Johnny Park
Confederate Railroad
Noel Haggard
The Hutchens
Ray Kennedy
Tracy Lawrence
Wood Lee
Marilyn Martin
Neal McCoy
John Michael Montgomery

BGM NETWORK

8806 Lockway
San Antonio, TX 78217
(210) 654-8773
Fax: (210) 654-8895
Bill Green, Mgr Dir
Debbie Green, Promotion

BNA ENTERTAINMENT

One Music Circle North
Nashville, TN 37203-4310
(615) 780-4495
Fax: (615) 780-4464

Dale Turner, Vice President
Ken Van Durand, Vice President Promotion
Tony Benken, Promotion Coordinator
Tom Sgro, Director Nat'l Promotion
Chuck Thagard, Associate Dir., Nat'l Prom. East

Scot Michaels, Associate Dir., Nat'l. Prom. West
12160 Abrams N. Creek, #310
Dallas, TX 75243
(817) 633-4506
Fax: (817) 633-3506

Tom Baldrice, Southeast Regional Prom. Mgr.
2210 Parkdale Dr. N.E., #100
Atlanta, GA 30345
(404) 414-6280
Fax: (404) 414-6256

Joe Devine, Mid-West Regional Prom Mgr.
8476 N. Maple Ct.
Zeeland, MI 49464
(616) 748-8487
Fax: (616) 748-9388

ARTIST ROSTER:

John Anderson
Kenny Chesney
Lorrie Morgan
Jesse Hunter
Doug Supernaw

CAREER RECORDS

One Music Circle North
Nashville, TN 37203
(615) 780-9100
Fax: (615) 780-9191
Denise Nichols, National Director of Promotion
Rob Reid, Manager of Regional Promotion
Renee Bledsoe-Leymon, Promotion Coordinator

Todd Berry, Manager of Regional Promotion
2210 Parklake Drive NE # 100
Atlanta, GA 30345-2811
(404) 414-6200
Fax: (404) 414-6206

Jon Conlon, Manager of Regional Promotion
One South 450 Summit Ave. #185
Oakbrook Terrace, IL 60181-3935
(708) 268-6400
Fax: (708) 268-6401

Angela Lange, Manager of Regional Promotion
12720 Gateway Drive #108
Seattle, WA 98168-3333
(206) 241-9165
Fax: (206) 242-1671

ARTIST ROSTER:

Brett James
Lee Roy Parnell

COLUMBIA RECORDS

34 Music Square East
Nashville, TN 37203
(615) 742-4321
Fax: 742-4338
Debi Fleischer, Senior Director Nat'l. Promotion
(615) 742-4375
Jennifer Shaffer, Promotion Coordinator
(615) 742-4372
Tony Morreale, Nat'l Secondary Prom. Manager
(615) 742-4380
Bob Mitchell, Director National Promotion
(615) 742-3757
Jeri Mitchell, Manager, Central Regional Prom.
(615) 742-4393

Steve Massie, Manager, Mid-West Regional Prom.
2850 E. Golf Road (#301)
Rolling Meadows, IL, 60008

(708) 640-4323

Fax: (708) 640-0348

Nancy Richmond, Mgr., Southwest Reg. Prom.
8700 Stemmons Freeway
Dallas, TX 75247
(214) 634-1710
Fax: (214) 638-5115

Lloyd Stark, Manager, West Regional Promotion
11100 Santa Monica Blvd. (#400)
Los Angeles, CA 90025
(310) 445-2234
Fax: (310) 445-2260

J. R. Hughes, Manager, Southeast Regional Prom.
1000 Abernathy Road
Suite 200
Atlanta, GA 30328
(404) 392-1844, Ext. 842
Fax: (404) 673-5701

Jack Christopher, Mgr., Northeast Reg. Prom.
750 Marett Rd., One Cranberry Hill,
4th Floor West
Lexington, MA 02173
(617) 861-6180, ext. 942
Fax: (617) 861-8346

Marlene Augustine, Mgr., Northwest Reg. Prom.
504 Redwood Blvd., Suite 250
Novato, CA 94947
(415) 884-5047
Fax: (415) 883-1458

ARTIST ROSTER:

Chet Atkins
Stacy Dean Campbell
Mary Chapin Campbell
Wade Hayes (Columbia/DKC)
Dolly Parton (Columbia/Blue Eye)
Earl Scruggs
Ricky Van Shelton
Larry Stewart
Rick Trevino
Ron Wallace
Joy Lynn White
Doug Stone
Wade Hayes

COMSTOCK RECORDS, LTD.

10603 N Hayden Suite 114
Scottsdale, AZ 85260
(602) 951-3115

Fax: (602) 951-3074

Frank Fara, President

Patty Parker, V.P. Head of Studio Production

ARTIST ROSTER:

Inger Nordstrom & Her Rhinestone Band
Phil West

CURB RECORDS

47 Music Square East
Nashville, TN 37203
(615) 321-5080

Fax: (615) 327-3003

Phil Gernhard, Sr. VP Label Prom./G.M.

John Brown, VP, Country Promotion

Barbara Kelly, Director National Promotion

**Liz Cavanaugh, Director, Publicity/Artist &
Radio Relations**

**Gerrie McDowell, Director of Field Prom. /
Southeast Regional Specialist**

1024 17th Avenue South
Penthouse
Nashville, TN 37203
(615) 327-7955
Fax: (615) 327-2827

Jim Dorman, Manager, Regional Promotion

504 Redwood Drive
Suite 250
Novato, CA 94947
(415) 884-5000

Chris Michaels, Manager, Southeast Reg. Prom.
1000 Abernathy Road

Suite 200

Atlanta, GA 30328

(404) 392-1844

Fax: (404) 673-5701

Eva Wood, Director of Promotion, Southeast
5440 Fulton Industrial Blvd.

Atlanta, GA 30378

(404) 344-4933

Fax: (404) 344-6462

Keith Greer, Director of Promotion Southwest
9451 LBJ Freeway

Suite 107

Dallas, TX 75243

(214) 301-3785

Fax: (214) 699-9343

Rick Cardarelli, Director of Promotion, Northeast
5800 Lombardo Center

Suite 100

Seven Hills, OH 44131

(216) 524-3200

Fax: (216) 642-3827

Fritz Kuhlman, Director of Promotion, Mid-West
500 Wall Street

Glendale Heights, IL 60139

(708) 351-3900

Fax: (708) 351-0979

David Williams, Director of Prom., West Coast
2280 Ward Valley

Simi Valley, CA 93065

(805) 579-1342

Fax: (805) 579-1441

ARTIST ROSTER:

Boy Howdy
Phillip Claypool
Kimber Clayton
Merle Haggard
Lyle Lovett (Curb/MCA)
Delbert McClinton
Ronnie McDowell
Tim McGraw
Marie Osmond
Sawyer Brown
Six Shooter
Tony Toliver
Rick Vincent
Wynonna (Curb/MCA)

DECCA RECORDS

60 Music Square East

Nashville, TN 37203

(615) 244-8944 main

(615) 880-7337 promotion

Fax: (615) 880-7475

Shelia Shipley Biddy, Senior VP/G.M.

Danielle Godwin, Executive Assistant

Mark Wright, Senior VP/Head of A&R

Frank Liddell, Director of A&R

Travis Hill, A&R Coordinator

Lori Evans, Artist Development/Publicity

Rosey Fitchpatrick, Dir. of Reg. Prom., Southeast

Laura Flagler, Promotion Coordinator

**John Lytle, Director of Regional Prom.,
Southwest**

1501 LBJ Freeway, Suite 550

Dallas TX 75234

(214) 919-6320

FAX: (214) 484-0208

Buck Stevens, Director of Reg. Prom., Mid-West

975 Hawthorn Drive

Itasca, IL 60143

(708) 285-1700, ext. 2740

Fax: (708) 285-0938

Dick Watson, Director of Reg. Prom., West Coast

8300 N. Hayden Road

Suite 207

Scottsdale, AZ 85258

(602) 922-1788

Fax: (602) 922-1912

ARTIST ROSTER:

Rhett Atkins
Mark Chesnutt
Helen Darling
Frazier River Band
Dawn Sears

DOOR KNOB RECORDS

3950 N. Mt. Juliet Rd.

Mt. Juliet, TN 37122

(615) 754-0417

**Gene Kennedy, President, Promotion: Billboard
& Independent Monitor**

Karen Jeglum Kennedy, Vice President

Johnette Burton, Promotion: Gospel

ARTIST ROSTER:

Kristi Amos
J. J. Quinn
Jim Rivera
Cody Morris
Tommy Wayne
Jimmy Elledge

EPIC RECORDS

34 Music Square East

Nashville, TN 37203

(615) 742-4321

Fax: (615) 742-4338

Jack Lameier, VP/National Country Promotion

Rob Dalton, Director, National Promotion

Mark Janese, Promotion Coordinator

**Robin Christensen, Manager, Nat'l. Secondary
Promotion**

Rick Hughes, Manager, Central Regional Prom.

**Cindy Cunningham, Manager, Mid-Atlantic
Regional Promotion**

Mark Westcott, Manager, Mid-West Reg. Prom.

2850 East Golf Rd., #301

Rolling Meadows, IL 60008

(708) 640-5900

Fax: (708) 640-0059

Mike Rogers, Manager, Southwest Reg. Prom.

8700 Stemmons Freeway

Dallas, TX 75247

(214) 634-1710

Fax: (214) 638-5115

Mike Brady, Manager, West Regional Promotion

11100 Santa Monica Blvd., #400

Los Angeles, CA 90025

(310) 445-2200

Fax: (310) 445-2260

ARTIST ROSTER:

Stephanie Bentley
Joe Diffie
Ty Herndon
James House
Patty Loveless
Ken Mellons
Collin Raye
Ricky Skaggs
Tammy Wynette

GIANT RECORDS

1514 South Street

Nashville, TN 37212

(615) 256-3110

Fax: (615) 742-1560

James Stroud, President

Nick Hunter, Promotion Head

Chuck Rhodes, National Dir. of Promotion

Rick Moxley, Asst. Nat'l. Dir. of Promotion

Anna Mitchell, Creative Services

David Berry, Southwest Regional

George Briner, Northeast Regional

Jay Brooks, Midwest Regional

Gary Greenburg, West Coast Regional

Kristi Weaver, Director of Marketing

Alan Shapiro, GM/Director of Sales

ARTIST ROSTER:

Carlene Carter
 Mark Collie
 Graham McHugh
 Daron Norwood
 Pirates of the Mississippi
 Rivers Rutherford
 Daryle Singletary
 Cody McCarver & Southern Exposure
 Rhonda Vincent
 Clay Walker

INTEGRITY MUSIC, INC.

1000 Cody Road
 Mobile, AL 36695
 (334) 633-9000
 Fax: (334) 633-7892
Glenn Wagner, Director, Trade Marketing
Wendell Gafford, Manager, Radio Promotion
Annemarie Bambino, Marketing
 Communications Coordinator
Lorrie Carey, Trade Marketing Coordinator
Don Moen, Senior VP, Creative
Chris Thomason, Manager, A&R

ARTIST ROSTER:

Lenny LeBlanc
 Paul Overstreet
 Susie Luchsinger

LIBERTY RECORDS

3322 West End Ave., 11th Floor
 Nashville, TN 37203
 (615) 269-2050 Promotion Line
 (615) 269-2053 Fax
Bill Catino, Sr. Vice President of Promotion
Heather Fambro, Executive Assistant to Sr. VP
 of Promotion
Sheila Brown, Director of Promotion
Jimmy Rector, Manager of Gavin/Secondary
 Promotion
Terry Stevens, Regional Vice President
 2717 No. Lehmann Ct., #13
 Chicago, IL 60614
 (312) 248-7771
 Fax: (312) 248-0298
Jay Jensen, Regional Vice President
 1231 Greenway Drive, Suite 300
 Irving, TX 75038
 (214) 580-1700
 Fax (214) 550-1258
Georgia Mock, Regional Director, Southeast
 156 Lee Road
 Cottontown, TN 37048
 (615) 672-8555
 Fax: (615) 672-8020
Sherri Garrett, Regional Director, South
 2922 Adams Road
 Crestview, FL 32536
 (904) 682-7706
 Fax: (904) 682-7703
Brian Lane, Regional Director, Northeast
 476 Billy Drive
 Pittsburgh, PA 15235
 (412) 798-2527
 (412) 798-2505
Tony Michaels, Regional Director, Mid-West
 4010 Woodhill Ct.
 Springfield, MO 65802
 (417) 865-3535
 Fax: (417) 865-3597
Rick Young, Regional Director, West
 10500 S.E. 26th Ave., C39
 Milwaukee, OR 97222
 (503) 659-7610
 Fax (503) 659-7602

ARTIST ROSTER:

Asleep At The Wheel
 Suzy Bogguss
 Garth Brooks

The Cactus Brothers
 Charlie Daniels
 Billy Dean
 George Ducas
 Emilio
 Cleve Francis
 Ricky Lynn Gregg
 The Highwaymen
 Chris LeDoux
 Willie Nelson (Liberty/EMI)
 The Oak Ridge Boys
 Shenandoah
 Tanya Tucker

Liberty Masters Series:

Matt Rollings
 Billy Joe Walker, Jr.

Liberty Songwriters Series:

Pat Alger
 Jill Colucci
 Kostas
 Jon Vezner

MCA RECORDS

60 Music Square East
 Nashville, TN 37203
 (615) 244-8944 - Main
 (615) 880-7300 - Promotion
 (615) 880-7425 - Fax
 (800) 755-4487 - Toll Free Fax
Scott Borchetta, VP / National Promotion
Pat Payne, Asst. to VP/Promotion Coordinator
Tracey Myers, Promotion Coordinator
Larry Hughes, National Director/Field Promotion
Mike Severson, Manager, Gavin Promotion
Royce Risser, Secondary Promotion Coordinator
David Haley, Senior Dir. Reg. Prom., Mid-South
Bill Macky, Dir. Regional Promotion West
 100 N. First Street, 4th Floor
 Burbank, CA 91502
 (818) 845-0365 ext. 5724
 Fax (818) 559-3260
Louie Newman, Dir. Regional Prom., Southeast
 5275 Triangle Pkwy.
 Bldg. One, Suite. 100
 Norcross, GA 30092
 (404) 447-6405 ext. 3110
 Fax (404) 441-9201
Denise Roberts, Dir. Regional Prom., Northeast
 8207 Featherhill Road, # 102
 Perry Hall MD 21128
 (410) 931-8000
 Fax (410) 931-8002
Rob Ellis, Dir. Regional Promotion, Mid-West
 975 Hawthorn Drive
 Itasca, IL 60143
 (708) 775-2738
 Fax: (708) 285-1726
Roger "Ramsey" Corkill, Dir. Reg. Prom., SW
 18203 Forest Town Dr.
 Houston, TX 77084
 (713) 463-3700
 Fax (713) 463-8020

ARTIST ROSTER:

Jimmy Buffet (Margaritaville)
 Tracy Byrd
 Jerry Clower
 Rodney Crowell
 Bobbie Cryner
 Joe Ely
 Vince Gill
 George Jones
 The Mavericks
 Mac McAnally
 Terry McBride & The Ride
 Reba McEntire
 Bill Monroe
 David Lee Murphy

Todd Snider (Margaritaville)
 George Strait
 Marty Stuart
 Trisha Yearwood
 Wynonna (MCA/Curb)

MAGNATONE ENTERTAINMENT

1516 16th Avenue South
 Nashville, TN 37212
 (615) 383-3600
 Fax: (615) 383-0020
Brent Maher, President, Nashville
Nick R. Cua, Executive VP/COO
Bob Burwell, Vice President Marketing
Debe Fennell, Vice President Promotion
Nina Rossmann, Director National Promotion
Jack Egas, Promotion Coordinator
Don Kamerer, Promotion Manager, West Coast
Joe O'Donnell, Promotion Manager, Northeast
Dan Nelson, Promotion Manager, Mid-West
Robin Lightner, Promotion Manager, Southeast
Randy Chapman, Promotion Manager,
 Southwest
Margy Holland, Mgr. Media & Artist Relations
Jan Greenfield, Executive Assistant

ARTIST ROSTER:

Billy Montana
 Shelby Lynne
 Rod McGaha
 Great Plains
 Rich McCready
 Sean Michaels

MERCURY RECORDS

66 Music Square West
 Nashville, TN 37203
 (615) 320-0110
 Fax: (615) 329-9619
Anne Weaver, Vice President, Nat'l Promotion
Kevin Herring, Senior Director, Nat'l Promotion
Molly Scanlon, Promotion Assistant
Theresa Durst, Nat'l Gavin Prom. Coordinator
Rocco Cosco, Dir. Southeast Regional Promotion
Michael Powers, Mgr. Northeast Regional Prom.
 13260 East. Eleven Mile Rd.
 Warren, MI 48089
 (313) 755-6400
John Ettinger, Mgr. Midwest Regional Prom.
 2800 River Road
 Suite 120
 Des Plaines, IL 60018
 (708) 298-9700
Chris Stacy, Mgr. Southwest Regional Prom.
 5000 Quorum Drive
 Suite 200
 Dallas, TX 75240
 (214) 387-2797
Pat Surnegie, Dir. West Coast Regional Prom.
 11150 Santa Monica Blvd.
 Suite 1100
 Los Angeles, CA 90025
 (310) 996-7245

ARTIST ROSTER:

Terri Clark
 Billy Ray Cyrus
 Wesley Dennis
 Tom T. Hall
 Sammy Kershaw
 Kathy Mattea
 Kim Richey
 The Statler Brothers
 Keith Stegall
 Shania Twain
 Twister Alley
 John & Audrey Wiggins

NATIONWIDE SOUND / SOUNDWAVES RECORDS

1012 18th Ave South

Nashville, TN 37212
(615) 327-7988 (800) 486-0673
Fax (615) 321-0464
Noel Gibson, President

PATRIOT RECORDS

3322 West End Avenue
11th Floor
Nashville, TN 37203
(615) 383-1850
Fax: (615) 383-9988

Sam Cerami, Vice President of Promotion
Don DeMumbrum, Promotion Coordinator
Jesse Shofner, Dir. of Promotion, Region 1
Anne Sarosdy, Dir. of Promotion, Region 2

Randy Cudd, Dir. of Promotion, Region 3
14887 Innerarity Point Rd.
Pensacola, FL 32501
(904) 492-9321
Fax: (904) 492-9301

Eric Beggs, Dir. of Promotion, Region 4
10713 N. MacArthur Blvd., # 442
Irving, TX 75063
(214) 714-4522
Fax: (214) 756-0101

Steve Hodges, Dir. of Promotion, Region 5
1810 Mesquite Circle
Little Rock, AR 72211
(501) 224-2090
Fax: (501) 224-0858

Scott St. John, Dir. of Promotion, Region 6
7008 E. Gold Dust Ave., # 137
Scottsdale, AZ 85253
(602) 951-8849
Fax: (602) 951-8973

ARTIST ROSTER:

Bryan Austin
John Berry
Lisa Brokop
Deana Carter
Noah Gordon

PLAYBACK RECORDS

PO Box 630755
Miami, FL 33163
(305) 935-4880
Fax: (305) 933-4007

Jack Gale, President

Mike Cloer, Promotion Director
Lovey Gale, Nat'l Sales Manager

ARTIST ROSTER:

George Allison
Annette
Ernie Ashworth
Bob Bates
Jack Blanchard & Misty Morgan
David Bolles
Tommy Cash
Angela Christie
Riley Coyle
Leroy Van Dyke
Tina Felton
David Frizzell
Kevin Greaves
B. J. Johnson
Charlie Louvin
Melba Montgomery
Leslie Morrisett
Jimmy C. Newman
Johnny Paycheck
Bill E. Penn
Petrella
Mark Poncy
Del Reeves
Robin Right
Jeannie C. Riley
Margo Smith
Sammi Smith
Sandi Thompson

POLYDOR RECORDS

1222 16th Avenue South
Third Floor
Nashville, TN 37212
(615) 329-4434
Fax: (615) 329-1973

Ralph Carroll, Vice President of Promotion
Jeff Hackett, National Director of Promotion
Tracy D. Bush, Promotion Assistant

Lisa Senfleben, Prom. Mgr., Southwest Region
5000 Quorum Drive
Suite 200
Dallas, TX 75240
(214) 387-2797

Tom Moran, Promotion Mgr., Northeast Region
2800 River Road, # 120
Des Plaines, IL 60018
(708) 298-9700
Fax: (708) 298-2062

Michael Moore, Promotion Mgr., Western Region
139 Townsend St.
San Francisco, CA 34107
(415) 957-5867
Fax: (415) 957-9553

Lee Durham, Promotion Mgr., Southeast Region
2236 Sancroff Court
Atlanta, GA 30338
(404) 671-9185
Fax: (404) 671-9185

ARTIST ROSTER:

Amie Comeaux
Davis Daniel
Jay Eric
Clinton Gregory
Toby Keith
Chely Wright
4-Runner
The Moffatts

RCA RECORDS

One Music Circle North
Nashville, TN 37203
(615) 664-1200
Fax: (615) 664-1226

Mike Wilson, Vice President, National Promotion
Patti Olsen, Director National Promotion
Rick Kelly, National Promotion Coordinator
Ted Wagner, Eastern Regional Prom. Director
Bart Allmand, Mid-West Regional Prom. Manager

Scott Hoffman, Southeast Regional Prom. Mgr.
12160 N. Abrams, Suite 310
Dallas, TX 75243
(214) 480-5160

Ginger McFadden, Southwest Reg. Prom. Mgr.
12160 N. Abrams, Suite 310
Dallas, TX 75243
(214) 480-5188

ARTIST ROSTER:

Alabama
Eddy Arnold
Clint Black
Andy Childs
Ty England
Waylon Jennings
Martina McBride
Jamie O'Hara
Jon Randall
Aaron Tippin
Lari White

RIVER NORTH NASHVILLE

1207 17th Avenue South
Suite 103
Nashville, TN 37212
(615) 327-0770
Fax: (615) 327-0011

Ed Mascolo, Vice President/General Manager

Bobby Young, VP Promotion/Artist Development
Maria Thompson, Promotion Coordinator
Michelle Brown, Director of Publicity
Michael Brooks, Southeast Regional Prom. Mgr.
Tammi Brumfield, Mid-West Reg. Prom. Mgr.
Matt Corbin, Northeast Regional Promotion Mgr.

Carl Brown, West Coast Regional Promotion Mgr.
485 Corbett Avenue
San Francisco, CA 94114
(415) 864-1218
Fax: (415) 864-6742

ARTIST ROSTER:

Steve Azar
Rob Crosby
Holly Dunn
Steve Kolander
Ronna Reeves
S. Alan Taylor

ROUNDER RECORDS

One Camp Street
Cambridge, MA 02140
(617) 354-0700
Fax: (617) 491-1970

Brad Paul, Vice President National Promotion & Publicity

Susan Piver, Nat'l Director of Marketing & Sales

ARTIST ROSTER:

Tony Bird
Norman & Nancy Blake
Rory Block
Roy Book Binder
Bob Brozman
Vassar Clements
The Cox Family
Hazel Dickens
Dry Branch Fire Squad
John Fahey
Tony Furtado
Johnson Mountain Boys
Klezmer Conservatory Band
Alison Krauss & Union Station
Laurie Lewis
Livewire
Wall Matthews
Del McCoury
John McCutcheon
Jim & Jesse McReynolds
Katy Moffatt
Lynn Morris
Bill Morrissey
Carrie Newcomer
David Olney
Jean Redpath
Tony Rice
Tom Russell
Mike Seeger
Jody Stecher & Kate Brislin
Tony Trischka
Warrior River Boys
Whitstein Brothers

STEP ONE RECORDS

1300 Division St.
Third Floor
Nashville, TN 37203
(615) 255-3009
(800) 264-2054
Fax: (615) 255-6282

Buzz Ledford, VP of Promotion
Mike Anderson, Regional Promotion
Linda Johnson, Regional Promotion
Roy Perry, Regional Promotion
Todd Mooring, Nat'l "Gavin" Promotion
Tammy Lovett, Promotion
Lynn Pennington, Office Manager

ARTIST ROSTER:

Dean Chance

Don Cox
The Geezinslaw Brothers
Rhonda Hart
Terry McMillan
Celinda Pink
Gene Watson
Western Flyer

Randy Travis
Travis Tritt
Dwight Yoakam

SUN ENTERTAINMENT CORP.

3106 Belmont Blvd.
Nashville, TN 37212
(615) 385-1960
Fax: (615) 385-1964
Shelby Singleton, President
Col. Jim Wilson, V P. Sales & Promotion
John Singleton, Exec. Vice President

ARTIST ROSTER:

Mac Rogers

TRIED & TRUE MUSIC

PO Box 39
Austin, TX 78767
(512) 288-1695
Fax: (512) 288-5301
Susan Walker, President & General Manager,
Booking Agent
Pam Stock, Nat'l Promotion Director
Gwen Robison, Executive Assistant
John T. Davis, Nat'l Publicity Director
Jim Bradt, Nat'l Director of Distribution

ARTIST ROSTER:

Jerry Jeff Walker

WARNER BROS. RECORDS

20 Music Square East
Nashville, TN 37203
(615) 255-1555
Fax: (615) 214-1475
Bill Mayne, Senior Vice President Promotion
Jack Purcell, National Promotion Director
Rowanne McIntyre, Nat'l Promotion Coordinator
Ken Tucker, Mid-Atlantic Promotion Manager

Brad Howell, Southeast Regional Prom. Manager
5440 Fulton Industrial Blvd.
Atlanta, GA 30336
(404) 344-4933
Fax: (404) 344-6462
Bruce Adelman, Northwest Regional Prom. Mgr.
2280 Ward Avenue
Simi Valley, CA 93065
(805) 579-1330
Fax: (805) 579-1440
Jean Cashman, Mid-West Regional Prom. Mgr.
500 Wall Street
Glendale Heights, IL 60139
(708) 351-3900
Fax: (708) 351-1625
Stephen Sharp, Northeast Regional Prom. Mgr.
Rock Run South
5800 Lombardo Centre, Suite 100
Seven Hills, OH 44131
(216) 524-3200
Fax: (216) 447-9152
Rick Baumgartner, Southwest Reg. Prom. Mgr.
N. Creek Place One, Suite 107
9451 LBJ Freeway
Dallas, Texas 75243
(214) 234-6200
Fax: (214) 234-3041

ARTIST ROSTER:

David Ball
Jeff Foxworthy
Faith Hill
Greg Holland
Little Texas
Mark O'Connor
Victoria Shaw
Russ Taff

WORD NASHVILLE

3319 West End Avenue
Suite 200
Nashville, TN 37203
(615) 385-4349
Fax: (615) 297-6128
Jeffrey Teague, Vice President A&R
Rick Bowles, Director of Marketing

THANKS TO OUR SPONSORS

VIDEO ARTIST
TAPE SESSION

CMT

ATTENDEE WELCOME
RECEPTION

**GAYLORD
ENTERTAINMENT**

OPENING CEREMONIES

**JONES
SATELLITE
NETWORKS**

FRIDAY
GENERAL
SESSION

CMA

EXHIBIT HALL

CMA

CONTINENTAL
BREAKFAST

**PREMIERE
RADIO
NETWORKS**

EXHIBIT HALL LUNCH

**THE NASHVILLE
RECORD REVIEW
ON TNNR**

FRIDAY LUNCHEON

ASCAP

EXHIBIT HALL

**HUNTSMAN
ENTERTAINMENT**

ATTENDEE BAGS

**ABC RADIO
NETWORKS**

BADGE LANYARDS

R&R

EXHIBIT HALL
COCKTAIL HOUR

T.Q. HOT

ARTIST RADIO
TAPE SESSION

TNN

ATTENDEE BAGS

**TANDEM
PROMOTIONS**

AIRPORT
SHUTTLE
VANS

**AFTER
MIDNITE**

SATURDAY LUNCHEON

**CANADIAN COUNTRY
MUSIC ASSOCIATION**

ATTENDEE
SERVICE DESK

**INTEGRITY
MUSIC**

AIRCHECK CASSETTES

RADIOVISION



NEW FACES BANQUET
& SHOW

BMI

CRS-26 DIRECTORY OF PROGRAM SYNDICATORS AND SUPPLIERS

Program Syndicator / Supplier

Country Programming Formats/Services Offered

ABC RADIO NETWORKS

East Region

825 Seventh Avenue
New York, NY 10019
(212) 456-1777

West Region

13725 Montfort Drive
Dallas, TX 75240
(214) 991-9200

Syndicated Programming

Robert Hall, Sr. Vice President

(214) 991-9200

Barbara Silber, Manager

(212) 456-1950

Weekly Show:

Title: American Country Countdown with Bob Kingsley

Description: Country Music's #1 Countdown. Each week Bob Kingsley counts down Country Music's 40 biggest hits as ranked by Billboard Magazine. American Country Countdown has been bringing the best of Country Music's songs and stories to listeners in the 50 states and around the world since 1973. Winner of seven consecutive Billboard Awards for "Best Syndicated Weekly National Country Music Program."

Length: Four Hours

Price/Barter Terms: Barter

Local Avails: 24 minutes

Daily Feature:

Title: Bob Kingsley with America's MusicMakers

Description: Each two-minute feature spotlights one of today's top country stars telling their own story in their own words. America's Musicmakers is 6 years old and going strong, and can be heard on over 300 radio stations.

Length: 2 minutes including network (:30)

Price/Barter Terms: Barter

1995 Specials:

Memorial Day Weekend

Title: "The Garth Brooks Special"

Produced by: Bob Kingsley

Description: The most comprehensive look at country's *Biggest* star.

Length: Three Hours

Price/Barter Terms: Barter

Local Avails: 18 Minutes

Labor Day Weekend

Title: "95 MusicMakers Special"

Produced by: Bob Kingsley

Description: Captivating stories told by your favorite artists, along with their hottest hits.

Length: Three Hours

Price/Barter Terms: Barter

Local Avails: 18 Minutes

Christmas

Title "Christmas in America"

Produced by: Bob Kingsley

Description: Enjoy the finest holiday music & share some great holiday memories with Bob Kingsley and his all-star guests.

Length: Six hours

Price/Barter Terms: Barter

Local Avails: 18 Minutes

Network Programming

Robert Hall, Sr. Vice President

(214) 991-9200

Frank Raphael, Vice President

(212) 456-5131

Wayne Fisk, Manager

(212) 456-5327

Fax: (212) 456-5397

Network Services:

Title: Nashville Notes

Description: Daily, country music news and gossip delivered via ABC DATA printer system. Includes hard copy printout and soundbite feed.

Title: Event Coverage

Description: On-scene reports from country music events....from Fan Fair to the CMA Awards.

Title: Zingers, Stingers, & Zaps

Description: Production library designed expressly for country music radio.

Title: Special Series

Description: Fully-produced series for Country Music Month and Year-End Specials. Excellent local sponsorship vehicles.

Title: Celebrity Satellite Interviews

Description: Your chance to talk live, "one on one" with the stars.

Title: Soundscan

Description: Weekly music sales charts for your market.

Title: ABC Radio News

Description: Newscasts, soundbites and crisis coverage from the nation's most listened-to news organization.

ABC/SMN 24-Hour Music Formats

Robert Hall, Sr. Vice President
(214) 991-9200

Format Services:

Title: Real Country

Description: Produced by the award-winning Buck Owens Production Company of KNIX/Phoenix. Live 24 hours-a-day featuring country pure and simple with the greatest songs from the past to the new traditionalists. Strong 35-54 core. Market exclusive. Dave Nicholson, Operations Manager.

Title: Country Coast-to-Coast

Description: Features an upbeat presentation with contemporary country to all-time favorites, live 24 hours-a-day. Strong personalities. Specials, features and the perfect morning show. Mark Edwards, Operations Manager.

Method of Delivery: Satellite

Flex Clock allows customization for spot avails, liners, IDs and promos

AFTER MIDNITE ENTERTAINMENT, INC.

3575 Cahuenga Blvd., West, Suite 500

Los Angeles, CA 90068-1346

Rod West, CEO

(213) 851-7770

Title: After MidNite with Blair Garner

Description: The only all-night program produced LIVE for Country Radio, After MidNite features up-close talks with today's hottest Country stars, interviews with Hollywood's biggest names, unequalled programming elements, as well as incredible promotional and sales support.

Method of Delivery: ABC Digital Satellite

Length: 6 Hours (12 MID - a.m. Mon.-Sat)

Terms: Barter or Cash

ALL STAR RADIO

12745 McCormick Street

N. Hollywood, CA 91607

Merrill Barr, Managing Partner

(818) 766-6447

Fax: (818) 766-6732

Title: Mel Blanc's Blankity Blancs

Description: 500 unit comedy package starring the late, great golden throat legend and an all star cast of outstanding Hollywood comedy character talents. Contains commercial spoofs, sketches, Hysterical Historical Moments, "Believe It Or Don't ... movie and TV show send ups, drop ins, a funny soap opera ... and the legendary "Storylady."

Title: Stevens & Grdnic's Daily Comedy Exclusive

Description: Weekly topical comedy service which delivers over 1000 comedy cuts on compact disc. Song parodies ... commercial spoofs ... TV and movie send ups ... popular interactive characters like "Trixie," "Big Bad Bob" and "Jerry The Gofer." Plus user-friendly comedy programming elements including comedy jingles, comedy sound effects, music tracks and interactive super lines.

Title: The Original Radio Hotline

Description: 200 funny phone calls to your DJ's from radio's most memorable characters - and now delivered on two compact discs. Short and consistently funny because the fun is in the attitude and concept of the caller and not in the search for that always elusive snappy punchline.

Title: The Polka Monster

Description: We've transformed 200 Country hits into toe tapping, hand clapping, rip-roaring polkas. Approximately 30 seconds in length and delivered on compact disc. Funny ... a challenging on-air contest ... and a quick sale to local sponsors.

Title: Digidrops

Description: 400 digital drops - 100 on each of four CDs. Famous movie lines ... star bits ... show opens and closers ... original character drops, etc.

Title: Tuna's Casserole

Description: 400 celebrity sound bites from radio personality Charlie Tuna's amazing collection. 100 movie and TV stars... 100 music world greats... 100 sports legends... and 100 of the world's most fascinating people — on four CDs. Lead-ins written for local personalities. Great tie-in for film openings... celebrity birthdays... new album releases — and radio's most comprehensive Mystery Voice Contest material.

THE AMERICAN COMEDY NETWORK

Park City Plaza

Bridgeport, CT 06604

Cliff Pia, President

Todd Cummings, Senior Writer

Adrienne Munos, Sales Manager

(203) 384-9443

FAX (203) 367-9346

Weekly Comedy Service

Title: National Features Service

Description: Fake Commercials, song parodies, interactives, serials, music beds and custom ID's, and drop in's.

Terms: Cash

Method of Delivery: Compact disc and Reel

AMERICA ON THE ROAD, INC.
P.O. Box 66736
Falmouth, ME 04105

Al Herskovitz, Marketing & Sales
Ed Yelin, Producer
(207) 781-5036

Daily Feature:

Title: America on the Road
Description: Road tests of hot new cars, trucks and motorcycles; news of the automotive world.
Length: 90 seconds
Terms: Barter
Method of Delivery: Satellite (Mutual Broadcast System) or tape

Weekly Program:

Title: America on the Road
Description: Road tests of hot new cars, trucks and motorcycles; news of the automotive world; reviews of new automotive related products and services; interviews with drivers, designers and high-profile auto industry figures and listener calls.
Length: 55 minutes
Terms: Barter
Method of Delivery: Satellite (Mutual Broadcast System) or tape

GILL BRIAN PRODUCTIONS
P.O. Box 269
Clarendon Hills, IL 60514

Ed Kehoe, Sales Manager
(708) 969-5110

Daily Shows:

Title: A Time To Remember
Description: One minute vignettes plus a ten-second program teaser. Unusual and little known incidents in American History. Personalized intro and promos. Cassette audition available.

Title: A Thought For Today
Description: One-minute ways to get ahead, guidelines for the future, suggestions on how to get more out of life. Personalized intro and promos and special holiday programs. Cassette audition available.
Price/Barter Terms: Cash, 26 or 52 week contract.
Method of Delivery: 7" reels.

BROADCAST PROGRAMMING
2211 Fifth Avenue
Seattle, WA 98121

Edith Hilliard, President
Jim LaMarca, Sales Manager
Becky Brenner, Programming Manager
(206) 728-2741
(800) 426-9082
Fax: (206) 441-6582

24 Hour Formats:

Title: Digital Country
Description: Our mainstream Country format available on compact disc, with demos of 25-54. Highly researched and programmed by BP Consulting group GM Jay Albright. A variation also is available on reel tape.

Title: New Country
Description: Current and recent Country hits for today's Country lover. Aimed at 21-44 and programmed by BP's Programming Manager, Becky Brenner. Available only on compact disc.

Title: Pure Country
Description: A mix of 50% currents and recurrents which have a traditional country sound with 50% traditional-sounding gold from the past 15 years. Core target 35+. Available only on compact disc.

Title: Super Country
Description: A broad-based mainstream format blending old and new Country favorites. Available only on reel tape.

Title: Natural Sound
Description: A cross-over format that blends softer modern Country hits with compatible Adult Contemporary songs. 60% AC, 40% Country. A perfect niche for 25-54. Available on compact disc and reel tape.

BURBANK'S CREATIONS
431 Ohio Pike
Suite 311
Cincinnati, OH 45255

Steve Harper, VP/Syndication
(513) 528-3375
Fax: (513) 528-3524

Daily Features:

Title: Earl Pitts, "Uhmerrickun"
Produced by: Gary Burbank
Description: One of Country Radio's most popular characters. Earl is so unique, listeners either love him or they love to hate him. Either way, he creates cume, revenue, publicity and street talk about your station. Earl Pitts proves the power of radio like no other feature can. Earl's got a fast-paced up-to-the-minute comedy commentary, delivered in a way only Earl can do. It's a thinking man's commentary.

Length: 2 minutes
Terms: Cash

Title: The Fax Attack / Almanac Attack
Produced by: Kevin Healey / Tim Mizak
Description: One of America's fastest growing fax prep services. A David Letterman-style top ten list daily along with topical easy to read, radio ready jokes. Included in the Almanac: this date in histories, birthdays of notable celebrities,

rankings of songs from years past, TV trivia and much more.

Length: 5 to 7 pages daily

Terms: Cash

CAPITOL RADIO NETWORKS, INC.

**711 Hillsborough
Raleigh, NC 27603**

Mark Garrow, Executive Producer

Steve Richards, Affiliate Services

(919) 890-6030, (800) 849-6030

Title: Winston Cup Today

Description: Daily NASCAR news feature fed for PM drive-time Monday - Sunday, and 30 minute, weekend pre-race program. Presently carried on 300 radio stations. Award-winning host Mark Garrow reports "live" from the speedway as he follows the WCT circuit. January - November. CRN also produces a schedule of Grand National and All Pro race broadcasts.

Terms: Barter

Method of Delivery: Satellite, analog and sedat digital feeds

CKW & ASSOCIATES

**4769 Elmer Ave
N. Hollywood, CA 91602**

Charles K. Whaley, President

Dale Casterline, VP/Marketing

(818) 985-4743

Weekly Show:

Title: Louis L'Amour Theater

Description: One-hour weekly dramatization of the short stories of the Frontier from the best-selling author of the American West, Louis L'Amour. With a full cast of characters, vivid settings, original music and authentic sound effects, Louis L'Amour Theater brings to life a historically accurate recreation of the Pioneer West in an ear-catching, imaginative presentation.

Terms: Barter

Method of Delivery: Cassette, Tape, CD

COMIC HIGHLIGHTS-DJ HUMOR

**PO Box 10246
Honolulu, HI 96816**

Tom Adams, Editor/Publisher

(808) 373-9800

Fax: (808) 373-9801

Service: Monthly 14 pages highly usable quick gags, etc. Since 1970.

COMPILE ONE

**PO Box 10246
Honolulu, HI 96816**

Tom Adams, Editor/Publisher

(808) 373-9800

Fax: (808) 373-9801

Service: 1 time computer floppy or printout. 10,000 plug 1-liners alphabetical by category.

CONTINENTAL WEATHER CORP.

**1407 Hounds Hollow Ct.
Lutz, FL 33549**

Alan Archer, President (A.K.A. Storm Kennedy, Alan Kennedy, Frank Thomisello)

(813) 949-4424

Service: Supplying customized live and/or recorded weathercasts 7 days per week 24 hours per day throughout North America. One of the USA's oldest consulting weather services, serving stations like WSM, KSSN, KFKF, and WWWW for 20 years.

COUNTRY JOE'S

**3380 South Redwood Road
West Valley City, UT 84119**

Country Joe Flint

(801) 972-0606

Fax: (801) 972-3635

Services:

Description: "The Insider's Country Music Hand Book," 1994 edition. A quick and easy to use reference book on 275 of Country Music's most recognized artists. 800 trivia questions and answers, diagrammed dance steps, a daily Country Music calendar and a complete fan club listing. Just \$14.95 plus \$2.50 s/h. Country Joe's is also your all Country Music store with over 35,000 Karaoke Sing-A-Long tapes available for song parodies and performing. Country Joe also does big market commercial voice overs at small market prices.

THE DAILY FEED

**1783 Lanier Place NW Suite B
Washington, DC 20009**

John Dryden, Producer

Zeke Zechiel, Affiliate Relations

(202) 667-1234

Fax: (202) 667-5578

Daily Program:

Title: The Daily Feed

Description: Front page news satire. 90 second produced segments with a comedy slant on today's issues from Washington. Dramatic vignettes, edited presidential press conferences and speeches, unusual commentaries and lifestyle lampooning.

Terms: Barter and cash

Method of Delivery: Tape

EAGLE MEDIA PRODUCTIONS, LTD.

**P.O. Box 430
North Salem, NY 10560**

Louis C. "Lou" Adler, Producer/Broadcaster

(914) 669-5277

Daily Reports:

Titles: "Medical Journal", "A Matter of Law"

Description: 90 second daily reports. Informational.

Format-neutral. Medical report features interviews with medical health experts, emphasis on preventive medicine . . . recognizing symptoms.

Law report covers legal cases and issues currently or recently in the news.

Terms: Barter all markets

Method of Delivery: Cassette. Both programs bulk-delivered monthly.

ENTERTAINMENT RADIO NETWORKS

**23730 Malibu Rd
Malibu, CA 90265**

Andrea Weiss, Executive Director

(310) 456-7879

Fax (310) 456-0611

Monthly Programming:

Title: Countryline USA

Description: A spectacular monthly radio event. A live, listener call-in show hosted by Dana Miller, from "Entertainment Tonight." Every month, one country superstar takes listeners' phone calls via 800 phone lines. The show also contains sweeps to maintain music intensity, and a special segment featuring live performances by the artist.

Price/Barter Terms: Barter

Local Avails: 9 minutes

Clearance: Mon.-Thurs. 7 p.m. Pacific

Method of Delivery: Satellite

Length: 90 minutes

Title: Live From the Roxy

Description: A monthly absolutely live, no dubs, no tape, no phony crowd noise, country concert from Hollywood's legendary nightclub. Country's Superstars once a month, absolutely live!

Price/Barter Terms: Barter

Local Avails: 5 minutes

Clearance: Mon.-Fri. 7 p.m. Pacific

Method of Delivery: Satellite

Length: 90 minutes

Weekly Programming:

Title: The Weekly Top Thirty with Harmon and Evans

Description: Country music's hottest countdown, hosted by KPLX/Dallas morning men, Steve Harmon and Scott Evans. Country's biggest thirty hits every week, according to *Radio & Records*, all programmed in no talk sweeps. The only count-down with a sense of humor, designed specifically for FM's.

Price/Barter Terms: Barter

Local Avails: 6 minutes per hour

Clearance: Mon.-Sun, 6 am-midnight

Method of Delivery: CD

Length: Three hours

Title: The Country Club

Description: America's hottest country club. Join Ichabod Caine for a weekly non-stop music jam and dance party. The hottest country music in the nation every week from The Country Club.

Price/Barter Terms: Barter

Local Avails: 5 minutes

Clearance: Mon.-Sun, 6 am-midnight

Method of Delivery: CD

Length: One hour

Daily Programming:

Title: Country News

Description: A daily feature on all the gossip, news, and views in the country music industry.

Hosted by Dana Miller in its produced version, Country News is also available plain wrap for your air talent.

Price/Barter Terms: Barter

Local Avails: Spot self-contained.

Clearance: Two shows daily, Mon.-Sun, 6 am-midnight

Method of Delivery: Vinyl or Tape

Length: 2 1/2 minutes each program

FAR WEST COMMUNICATIONS

3610 1/2 Foothill Blvd.

La Crescenta, CA 91214-1738

Paul Ward, President

Robert J Massopust, Operations Manager

Skip Joeckel, Sales Director

Ron Blassnig, Director Of Engineering

(818) 248-2400

FAX (818) 248-2596

Services:

Title: True Country

Description: America's original and best traditional country format, with 1400 songs in five categories, spanning the late forties through today.

Title: True Country II

Description: Current/recurrent intensive traditional country, with oldies from mid-seventies forward. Focuses on today's traditional country, with no crossover artists.

Method of delivery: Analog tape, DAT cassette or CD for automation or live assist.

GALAXY AIR PREPARATION

**12655 North Central Expressway
Suite 814**

Dallas, TX 75243-1740

Don Crabtree

(214) 233-4393

Fax: (214) 233-4392

Country Music News Service:

Title- Galaxy Country Edition

Description: Twice monthly music update newsletter geared to current chart artists and records. Bios, background, insights, etc., written in broadcast ready copy. Indexed each issued for easy on-air and interview use. Includes calendar, almanac, show-biz news, industry updates, etc.

Method of Delivery: Mail subscription. Contact Galaxy for free sample issue.

GARLIN SOUND ENTERPRISES

7021 HATILLO AVENUE

WINNETKA, CA 91306

Norm Pringle, President

(818) 347-3902

Title: Mystery Sound Bites

Description: Sound bites of famous and infamous people. Movie stars, Country singers, Politicians, Pop Singers, Bad guys, good guys, 300 so far and adding. Great for contests...some easy, to light up the switchboard & some hard, to build up a jackpot.

Length: 15 seconds to 1 minute.

Method of Delivery: Reel to reel tape with clues.

Terms: Total cost to stations in the smaller markets is \$125.00 for compilation package of 300, or they can be leased on a monthly basis, 50 a month for \$25.00 each month. Tapes to be returned after use. You may make a copy for your library. Send \$5.00 for your audition tape of 10 voices and list of 300. Refundable if you order.

GEISLER RADIO

12339 Grove Meadow

Stafford, TX 77477

Carl Geisler, Owner/Producer

(713) 240-2671

Weekly Feature

Title: On The Horizon

Description: Music/Interviews featuring new country music artists. Carl Geisler, Host. US and foreign distribution.

Length: 1 Hour

Terms: Barter. 6 minutes local avails.

Method of Delivery: Cassette

HAPPI ASSOCIATES

P.O. Box 110892

Nashville, TN 37222

Cathy J Dodd, President

Skeeter Dodd, CRMC General Manager

(615) 331-8570 (800) 624-0018

FAX (615) 331-8571

Services:

General and Custom Services for Radio Stations.

Title: Sales Department Helps.

Description: Specialized help for your sales manager and crew. Training for staff and/or managers. Proven tips to help increase your dollars. Training aids, Sales Meetings, Motivational Talks, and Tape Information.

Title: Customized Radio Station ID Jingles and/or Commercial Jingles.

Description: An unheard of guarantee that you will get what you want. Priced low for budget operations. No shortcuts on production. All jingles are custom recorded.

Title: Custom Tours of Music City

Description: Promotion that earns good bucks and we will even help you sell it.

Title: Custom Artists Interviews

Description: Tell us who you want and we will tell you if we can get them.

Price/Barter Terms: One time fee, contract terms or job by job payment.

HEIL ENTERPRISES

P.O. Box 1372

Lancaster, PA 17608-1372

Paul Heil, Executive Producer

Shelia Heil, Director, Station Relations

(717) 898-9100

Fax: (717) 898-6600

Weekly Show:

Title: The Gospel Greats

Description: Weekly two-hour Southern gospel / Christian Country music and features program, including artist interviews, monthly countdown, gospel music news update, etc. Seasonal specials included. Since 1980.

Method of Delivery: Tape

Special Shows:

Title: A Gospel Christmas

Description: Two-hour Christmas special featuring Southern/country gospel Christmas music and artist interviews. New production each year.

Method of Delivery: Tape

Title: Gospel Year In Review

Description: Annual two or four-hour countdown of previous year's top Southern/country gospel songs, interviews with all included artists, recap of year's gospel music news highlights, etc. For year-end use.

Method of Delivery: Tape

HICKMAN ASSOCIATES

5804-C Twineing

Dallas, TX 75227

Joe Hickman, Editor

(214) 381-4779

Monthly Written Comedy Sheet

Title: Contemporary Comedy

Description: Comedy one-liners and calendar bits for air talent. Used worldwide since 1974. In 500 markets.

Terms: \$85.00 a year

Method of Delivery: First Class Mail

Monthly Written Show Prep Trivia

Title: Trivia Today

Description: Daily trivial events, special days, history, birthdays, questions for air talent. Since 1989. In 600 markets.

Terms: \$39.95 a year

Method of Delivery: First Class Mail

IN-FISHERMAN RADIO

P.O. Box 999

Brainerd, MN 56401

Jim O'Rourke, Director

Sherry Fuhrmann, Coordinator

(218) 829-1648

Daily Show (Mon.-Sat)

Title: In-Fisherman Radio

Description: 3 minutes; "How to" tips for anglers. Guests include top professionals and instructors in the U.S. 5 regional editions; North, South, West, Northeast and Saltwater.

Terms: Barter

Method of Delivery: Satellite

Local Avails: Local sponsor break in each show

INTERSTATE RADIO NETWORK

435 No. Michigan Avenue (# 2800)

Chicago, IL 60611

John Cowan, President

Fred Sanders, VP/Executive Producer

Nancy Torres, Affiliate Manager

Gene Davis, Operations Director

(312) 222-4784

Fax: (312) 222-3476

Nightly Show: 56 hours/week

Description: Hit country music, entertainment and information program hosted by radio's finest personalities in the overnight hours. Program includes live meteorologist reports, sports updates, comedy stops, features for professional over-the-road truck drivers, toll-free hotline for requests and dedications, plus much more. Program additionally attracts third shift workers and other night owls. A good local sales revenue opportunity for the overnight daypart.

Terms: Barter all markets

Local Avails: 8 minute block plus 5 minutes per hour. Locals avails covered, tone automation.

Method of Delivery: Live via satellite

Clearance: Available Mid-8 a.m. Eastern, affiliates are expected to clear Mid-5 a.m. local time minimum.

JAMES ST. JAMES 'HOLLYWOOD'

7510 Sunset Blvd. (# 333)

Hollywood, CA 90046

James St. James, Host

J.C. McKenzie, Producer

(310) 399-7966, (714) 677-4407

Fax: (714) 698-9523

Title: Live From Hollywood

Description: Feature runs from 90 seconds to 10 minutes, customized to your format and personnel.

Price/Barter Terms: Cash

Terms: Call for information

Method of Delivery: Live via telephone.

JONES SATELLITE NETWORKS

8250 South Akron Street

Suite 205

Englewood, CO 80112

Eric Hauenstein, VP/General Manager

Gene Ferry, Affiliate Sales Manager

Phil Barry, VP/Programming & Operations

(800) 876-3303

Fax: (303) 784-8786

Jones Satellite Networks (JSN) is America's fastest-growing radio network. JSN's eight uniquely targeted, fully researched live 24-hour formats include CD Country, US Country, FM Lite, Adult Choice, Soft Hits, Good Time Oldies, Z Spanish Radio and The Team SportsRadio. JSN serves over 900 radio stations throughout the United States.

Formats:

Title: CD Country

Description: CD Country features the hottest new country artists in an environment that's lifestyle intensive. The on-air personalities, much like their 25-34 audience, are passionate about country music and everything that goes along with it.

Title: US Country

Description: US Country appeals to a broad audience of adults 25-54, because every song on US Country is a test hit. The on-air personalities are entertaining, friendly and knowledgeable, discussing relevant issues as well as the latest news on the country entertainment scene.

KALEIDOPHONICS

4015 Walnut Drive

Suite D

Eureka, CA 95503

Alan Olmstead, Host/Owner

(707) 443-9836

Fax: (707) 443-9853

Weekly Program:

Title: Country-Phonics

Description: Weekly 2-hour hosted country diversity special feature spotlighting the many alternate forms of country music. Includes Outlaw/ Progressive, Acoustic & Bluegrass, Singer/ Songwriters, Country-Rock, Western Swing, Rock-abilly, Oldies, Comedy, Cajun, etc. Automated or Live assist. Named to *Billboard Magazine* "Top 10" Best New Products" list for 1987.

Terms: Barter or Cash

Method of Delivery: Tape

JOHN KANE, PSYCHIC WITH KZLA

419 E. High St. (# 1)
Lexington, KY 40507-1931

(606) 259-1933

Fax: (606) 259-1123

Services:

Description: Heard on radio stations coast to coast. Resident psychic with KZLA!

Terms: Barter

KENETICS RADIO ENTERTAINMENT, INC.

96 Prospect Place
Brooklyn, NY 11217

Ken Levy, President

(718) 857-6389

FAX (718) 857-6389

Daily Feature:

Title: Environmental Minute

Description: Radio's original and most entertaining environmental feature! News, reviews, tips, interviews. Advertiser friendly, timely and topical guide to practicing "Earth" control. Celebrity involvement, full promotions support, contests and a sense of humor! Endorsed and produced in cooperation with leading environmental organizations.

Terms: Barter

Length: 90 seconds

MEDIATRACKS COMMUNICATIONS

1235 Wood Avenue
Deerfield, IL 60015

Reed Pence, Vice President-Programming

Sue Sentowski, Director of Affiliate Relations

(708) 769-1515

Fax: (708) 769-1552

Weekly Public Affairs:

Title: Radio Health Journal

Description: 28 minute, highly produced magazine format program covering health issues affecting virtually everyone, e.g. insurance and healthcare costs. Focuses on compliance issues, includes log of compliance issues covered. On 150 stations,

including WUSN, WWWW, WMZQ, KPLX & WDSY.

Terms: Barter

Method of Delivery: 7 1/2 inch reel

Daily Feature:

Title: Lifetime of Health

Description: Five listener-friendly one-minute features weekly, focusing on the latest medical news and health tips. Includes actuality with top experts from around the country. Produced in cooperation with nationally-known Northwestern Memorial Hospital in Chicago.

Terms: Free upon receipt of contract

Method of Delivery: High-quality cassette

METRO WEATHER SERVICE

515 Rockaway Avenue
Valley Stream, NY 11581

Pat Pagano, President

Hank Berg, Office Manager

(516) 568-8844 or (800) 488-SUNNY

Fax: (516) 568-8853

Description: Customized weather forecasts via phone... fax...computer...comrex. Any length, live or taped phoners. Many features like Farming Forecasts, Weather extended 5 day forecasts, Commuter forecasts, etc.

CHARLES MICHELSON, INC.

9350 Wilshire Blvd.

Suite 316

Beverly Hills, CA 90212

Charles Michelson, President

(800) 648-4546

Fax: (310) 278-7932

Title: "The Drama Hour"

Description: Famous half-hour radio program series with room for up to six :60's in every broadcast. Series include DRAGNET, GANGBUSTERS, and other famous original network radio series.

Title: "The Comedy Hour"

Description: Famous half-hour radio series with room for up six :60's in each broadcast. Series include the original Jack Benny Show, Fibber McGee & Molly plus others.

Terms: Cash; Based on size of market from \$20 per half-hour to \$100 per half-hour. Minimum order 13 programs @ \$20 each = \$260 plus shipping & handling.

Method of Delivery: Reel to reel tape. 7" reels leased, not sold. To be returned after use. 52 half-hour programs in each series title! Minimum lease is for 13 programs from a series.

Free: Audio cassette on request.

MJI BROADCASTING, INC.

1290 Avenue of the Americas (6th FL)
New York, NY 10104

Entertainment Programming

Joshua Feigenbaum, President
Gary Krantz, VP/General Manager
Bill Wise, VP/Programming
(212) 245-5010
Fax: (212) 586-1090 Telex: 6503101773

Weekly Shows:

Title: Al Michaels' Sports Quiz
Description: A daily trivia program focusing on the sports world and its athletes. Weekly prizes provided to qualifying stations.
Length: 1 minute 10 times weekly.
Price/Barter Terms: Barter
Sponsorship: 60 seconds per quiz
Method of Delivery: Reel to reel

Title: Ask The Stars
Description: Listeners can call an 800 number to ask a question of their favorite country star. Artist actualities are supplied to provide the answers to those questions.
Length: Short Form
Price/Barter Terms: Barter
Sponsorship: 60 seconds per show
Method of Delivery: CD

Title: Bedtime With Barney
Description: Barney the Dinosaur reads original and classic bedtime stories to listeners.
Length: 15 minutes - weekly or daily service available
Price/Barter Terms: Barter
Sponsorship: 2 minutes per show
Method of Delivery: Reel to Reel

Title: Country Funnies
Host: Personalized by local station personnel
Description: A comedy service that exclusively features country comedians (such as Jeff Foxworthy, Brett Butler and Henry Cho).
Length: short form / weekly
Price/Barter Terms: Barter
Sponsorship: 5 minutes per week
Method of Delivery: Reel to reel

Title: Country Today Fax
Description: A daily fax and satellite actuality service covering the world of Country Music. This service allows each station to customize the music news and interviews for their listening audience.
Length: Audio bites vary / daily
Price/Barter Terms: Barter
Sponsorship: 5 minutes per week
Method of Delivery: Fax and satellite

Title: Country Quiz
Host: Dan Taylor
Description: A trivia program focusing on country music and its artists. Weekly prizes provided to

qualifying stations.

Length: One minute 10 times
Price/Barter Terms: Barter
Sponsorship: 1 minute per quiz
Method of Delivery: Reel to reel

Specials:

Title: The CMA Awards (October 4, 1995)
Description: Exclusive coverage of the Country Music Association Awards including Press Conference, Pre-Show Specials, Daily Drop-ins, Nashville multi-station remote, TV Simulcast and LIVE Post-show from backstage at the Awards.
Length: 2 hour pre-awards special; 1 hour Post-show
Price/Barter Terms: Barter
Method of Deliver: CD; satellite

Title: The Grammy Awards Radio Specials
Description: Exclusive coverage of the Grammy Awards including the Press Conference, Pre-show Specials with interviews and music from nominees and winners specially pre-produced for each format: Country, Urban, AC, AOR and CHR. A multi-station remote broadcast from the Grammy host city, daily drop-ins, plus a 1 hour post-Grammy special... LIVE and backstage at the Grammys.
Length: 2 hour pre-shows; 1 hour post-show.
Price/Barter Terms: Barter
Method of Delivery: CD; satellite

THE MORNING SIDEKICK COMEDY 1295 S. Santa Fe Denver, CO 80223

Keith Hughes
(303) 733-5850
Fax: (303) 733-3801

Service:

Sixteen pre-produced comedy bits each week! Continuing characters, drop-ins, fake commercials. Clean humor, high quality production. An incredible assortment of material at an unbelievable price! Successful on many small and larger-market country stations. Write or call for free demo. No long-term contracts.
Length: 15 to 90 seconds
Terms: Cash
Method of Delivery: Tape

MRN RADIO 1801 International Speedway Blvd. Daytona Beach, FL 32114

John McMullin, President/General Manager
David Hyatt, Director of Affiliates
Cheryl Knight, Assistant Director of Affiliates
(904) 254-6760

Description: Live broadcasts of NASCAR Winston Cup Series auto racing, the world's most popular form of motorsport, plus other related programming.

Weekly Programs:

Title: NASCAR Live

Description: A weekly one-hour telephone talk show on NASCAR stock car racing every Tuesday night at 7 p.m. Eastern.

Title: NASCAR Racing

Description: Live coverage of NASCAR events, (per schedule). Average broadcast length: 3 1/2 hours.

Daily Programs:

Title: NASCAR Today

Description: A 5-minute update on the latest news from racing's most popular circuit, Monday through Friday afternoons, hosted by Allen Bestwick.

Price/Barter Terms: Barter

Method of Delivery: Satellite, call for information

Title: World of Racing with Ned Jarrett

Description: A 5 minute feature on the personalities of NASCAR racing. Monday-Friday mornings, hosted by NASCAR driving champion Ned Jarrett.

Price/Barter Terms: Barter

Method of Delivery: Satellite, call for information.

MUSIC DIRECTOR PROGRAMMING SERVICE

P.O. Box 51978

Indian Orchard, MA 01151-5978

Budd Clain, General Manager

(413) 783-4626

Fax: (413) 783-3168

Music Services:

Title: Country Gold Oldies Library

Description: Contains over 2,300 country hits from 1950 thru 1992.

Title: Today's Country CD Library

Description: Features over 725 recent Country hits.

Custom Country Oldies: We can custom many Country Oldies from our extensive library.

Send us your "want-list" for a quick price quote.

Method of Delivery: Reel-to-reel, DAT (Digital Audio Tape) or CD

Country Books:

Top Country Singles 1944-1993, published by Record Research, Inc., written by Joel Whitburn. This book lists every country single to hit *Billboard's* Country chart. Loaded with artist bios, birthdays, and much more.

Guide to Country Treasures 1923-1986.

Documentation of 3,341 country hits by 464 different country artists.

O'LINERS

11060 Cashmere Street

Los Angeles, CA 90049

Dan O'Day, Publisher

(310) 476-2091

Fax: (310) 471-7762

Services:

"The Whole O Catalogue" is the only mail catalogue for radio programmers—with the emphasis on on-air use by personalities. Drop-in records, instructional books & tapes, airchecks, production music. If you're involved in programming, promo, radio comedy, phoners, production, or voice-overs, you'll LOVE "The Whole O Catalogue."

Price/Barter Terms: Catalogue free upon request

PREMIERE RADIO NETWORKS

15260 Ventura Blvd., Suite 500

Sherman Oaks, CA 91403

Steve Lehman, President

Tim Kelly, Executive Vice President

Ed Mann, National Marketing Director

(818) 377-5300

Daily Shows:

Title: Gerry House and the House Foundation

Description: A nationally syndicated morning show, featuring America's premiere Country morning talent Gerry House. The show, which originates from WSIX-FM/Nashville and airs daily Monday through Friday, employs digital technology that allows Gerry to interact with local sidekicks, sports and news personalities.

Length: Four hours daily, Monday - Friday

Terms: Cash and barter

Method of Delivery: Satellite

Title: The Premiere Country Comedy Network

Description: Parody songs, parody spots, continuing features and characters, and candid phone bits, all original material and overnighted weekly.

Length: 15 bits per reel at 30 seconds to 2 minutes per bit

Terms: Barter

Method of Delivery: Script and tape

Title: Country Calendar

Description: Mini-feature on this day in Country music history, with a current artist sound bite. The show is hosted by Jim Bridges but scripts and sound bites are offered for stations who wish to host their own.

Length: 90 seconds

Terms: Barter

Method of Delivery: Script and tape

Title: News From The Boonies

Description: Bizarre yet true news stories from around the world presented with sound effects which truly complement the scripts. There are 40 stories delivered every other week.

Length: Stories are 1 minute each

Terms: Barter

Method of Delivery: Script and tape

WEEKLY SHOWS

Title: The Plain-Wrap Country Countdown
Description: The world's only localized countdown show. We write researched intro and back-announce scripts for the Top 30 songs each week, and include interview bites from the artists, plus a complete production package. You host the show. It's the hometown countdown.
Length: One, two, or three hours
Terms: Barter
Method of Delivery: Script and tape.

Title: Mediabase
Description: A major market 24-hour monitor research service. We provide weekly airplay monitors, call-out research including a song-by-song detailed analysis and dozens of airplay charts. In addition we include an in-depth look at the complete broadcast day of one station per week.
Length: 2 - 2.5 Meg.
Terms: Barter
Method of Delivery: 3 1/2" and 5 1/4" disc

Title: Boot Scootin' Saturday Night
Description: A live request and dedication show Saturday nights live from Disneyland with lots of energy and fun. A national party for Country Music fans.
Length: 6 hours, 6 p.m. - 12 midnight, PST
Method of Delivery: Satellite (Satcom C-5)

QUALITY RADIO PRODUCTIONS, INC.
P. O. Box 85045
Braintree, MA 02185

Bill Walker, President
Ed Ford, Operations Manager
(617) 849-7810

Weekly Long - Form Listener Participation Program

Title: The Shooting Bench
Description: Two hour, two-way telephone program devoted to all aspects of recreational shooting: Hunting, target and clay bird shooting, gun collecting, handloading. In-studio and telephone interviews, hunting and firearm industry news, environmental updates, and advice and information. Heavy listener participation. Each hour free standing. Currently on over 75 stations.
Terms: Complete Barter
Method of Delivery: Independent Broadcasters Network, Saturday 10 p.m.-midnight Eastern, live via satellite: C5, C1, G2.

RADIO AND TELEVISION COMMISSION, SBC
6350 West Freeway
Fort Worth, TX 76150-001

Bette Boston, Radio Distribution Manager
Lisa Young, Radio Marketing

Eddie Reed, Producer
(800) 433-5757 or (817) 737-4011
Fax: (817) 737-9436

Weekly Program:

Title: Country Crossroads
Description: 30 minute weekly program. Hosts Jerry Clower and Bill Mack interview artists, spotlight new albums, latest country hits. Can be aired anytime. WEEKLY! Free audition on request.
Terms: Public service, NO BARTER, NO CONTRACT, NO FEES, ABSOLUTELY FREE
Method of Delivery: Compact disc

RADIO LINKS
27560 Winding Way
Malibu, CA 90265

Lori Lerner, President & Producer
(310) 457-5358
FAX (310) 457-9869

Description: Interviews with today's hottest film stars discussing new releases, 3:30, :90 plus clean sound bites, stations can air entire produced piece, or use only select cuts.
Terms: FREE service— No money, No barter
Method of Delivery: Satellite or hard copy.

RADIOWRITERS/GROUP X, INC.
PO Box 65
Reynoldsburg, OH 43068-0065

Eddie Powell, President
(614) 755-9565
FAX (614)866-2636

Copywriting Via Fax

Description: Simple, Easy, Efficient! Stations, Networks, Individuals, & Business Fax copy points. Within 24-48 hours RadioWriters creates custom commercials and faxes to client for use. Discounts for chains, AM/FM combo's, Simo's, and satellite Music Stations!

Terms: Please call for a quote.
Method of Delivery: FAX

SACRED HEART PROGRAM, INC.
3900 Westminster Place
St. Louis, MO 63108

Father Michael V. Tueth, S.J., Executive Director
Donald L. Merl, Director-Marketing
Jerry Irvine, Director-Radio Production
Toll-Free: 1-800-747-7692

Weekly Program:

Title: Lift Your Heart - 30, 24 and 15 minutes.
Contact - 5 minutes.
Description: Weekly documentary style programs dealing with social concerns, personal growth, and spiritual values.
Terms: Free
Method of Delivery: High quality vinyl disc

SEACOAST SOUND
825 Broughton St.
Victoria, BC V8W 1E5

Geoffrey Bate, General Manager
(604) 386-1131

Daily Feature:

Title: The Canadian Farmer

Description: A positive, optimistic agricultural feature, highlighting interviews with successful farmers and ranchers across Canada. Currently airing on over 70 stations across Canada. Sister program to "The American Farmer," syndicated in the United States.

Length: 2 minutes

Price/Barter Terms: Barter

SJS ENTERTAINMENT

116 East 27th Street
New York, NY 10016

(212) 679-3200

Fax: (212) 679-3310

2 Music Circle South
Nashville, TN 37203

(615) 251-9737

Fax: (615) 251-9116

Steven A Saslow, Chairman

June E Brody, President

Rosemary Young, Director of Country
Programming

Daily Services:

Title: Country Kickers

Description: Show prep service which includes special features on country stars, country news, comedy, phone bits, topical information and parodies.

Price/Barter Terms: Barter

Method of Delivery: Satellite/Fax

Monthly Specials:

Title: World Premiere

Host: Lon Helton

Description: A Showcase for the new album releases from today's hottest stars featuring an in-depth conversation with the artist about the making of the album, their lives and their music. The show also spotlights some of the artist's biggest hits from previous releases.

Terms: Barter

Method Of Delivery: Satellite

Holiday Specials:

Country artists share their heart-warming stories in various specials celebrating the holidays throughout the year.

SJS Entertainment is proud to produce a variety of other specials throughout the year including, "Country Platinum," "Star Sets," and our special series, "A Conversation With..."

SPORTSTICKER
Harborside Financial Center
600 Plaza Two
Jersey City, NJ 07311

Peter Bavasi, President

Rick Alessandri, VP Administration

Lou Monaco, Director of Marketing Services

John Buonaugurio, Director of Sales

(201) 309-1200

Fax: (201) 860-9742

24-Hour Sports News and Information

Description: The nation's leading score reporting and instant sports news service. Covers every professional and major college sport 24 hours a day delivering data to printer, newsroom computer system or personal computer. Provides breaking sports headlines, box scores, statistics, game previews, features, weekly columns by Hall of Fame writers, daily schedules, up-to-the-minute score reports and complete news on all sports. SportsTicker is the sports news and information service of Dow Jones & Company, Inc., publisher of *The Wall Street Journal*.

Price/Barter Terms: Please call for information.

KRIS STEVENS ENTERPRISES

5010 N. Parkway Calabasas Rd.

Suite 202

Calabasas, CA 91302

Kris Stevens, President

(800) 231-6100, (818) 981-8255

Fax: (818) 225-8485

Description: Kris Erik Stevens is the distinctive voice of leading TV and radio stations nationwide. He's ready to enhance the image of your station with promos, sweepers, and liners that really stand out on Americas leading Country Music stations. Call for demo rates and more information. Overnight Delivery & Market Exclusive!!

SYNDICOM

P.O. Box 12837

San Luis Obispo, CA 93406

or

890 Monterey St. (Suite G)

San Luis Obispo, CA 93401

Mike Hesser, President

Sharon Miller, Associate

(805) 543-9214

Fax: (805) 543-9243

Daily Features:

Title: Red Neckerson

Description: Comedy/editorial feature that adds a true character to any format. Good for morning and afternoon drive. Over 90 markets. Complete with customized teasers and intros.

Length: 1 minute

Price/Barter Terms: Cash

Method of Delivery: Tape

Title: Sound Bite Trivia

Description: Original, authentic voices and themes. 5 categories: TV Voices, TV Themes, Film Voices, Film Themes and Historical Voices. Also includes clues, information and fun facts. The way trivia should be done on radio.

Weekly Show:

Title: Country-Phonics

Description: A country diversity special feature showcasing all of the varied style of American Country music, including country-rock, western swing, singer/songwriters, bluegrass, comedy and even Cajun! Named in *Billboard Magazine's* Top Ten List for 1987! Hosted by Alan Olmstead

Length: 2 hours

Price/Barter Terms: Cash/Barter (some markets)

Method of Delivery: Tape (automated or assist)

TM CENTURY, INC.

2002 Academy

Dallas, TX 75234

Bob F. Shannon, VP/COO

(214) 934-2121

Fax: (214) 406-6890

Services:

Country GoldDisc Libraries and HitDiscs-

TM Country - Modern Country 100% complete in No Noise. Modern and Traditional Country series available.

HitDiscs - Weekly delivery of the newest Country releases.

Station IDs and Jingles -

Ridin' with KSCS (new for '94), Big City Country (for WYNY), Hot Country (heard on WIVK), Highway 21, Star Spangled Country, U.S. One, Freedom, and more.

Ultimate Digital Studio -

The ultimate in managing your music, commercials, promos and announcing. It's like having a board operator that can't make a mistake.

TM Television -

KIX Country (developed for WPKX), FOX Country (on dozens of stations), and more. Prices that will work in any size market.

Music Rotation Software -

PowerPlay - The fastest music scheduling program.

Production Libraries -

The world's largest supplier with our new MEGA COUNTRY and SLAM DUNK libraries.

TNNR

AFFILIATE RELATIONS & SALES

Group W Satellite Communications

250 Harbor Drive

P.O. Box 10210

Stamford, CT 06904-2210

Frank Iacona, Eastern Affiliate Sales

(203) 965-6217

Craig Chambers, Western Affiliate Sales

(303) 771-9800

Steve Soule, V.P. Affiliate Relations

(203) 965-6420

OPERATIONS

2644 McGavock Pike

Nashville, TN 37214

Charlie Douglas, Operations Director

Jeff Lyman, Network Coordinator

(615) 871-6710

Weekly Specials:

"The Nashville Record Review" hosted by Charlie Chase and Lorianne Crook. 4 hours.

Other Programming:

As available

Local Avails: 6 minutes per hour

TOM'S TABLOID

PO Box 10246

Honolulu, HI 96816

Tom Adams, Editor/Publisher

(808) 373-9800

Fax: (808) 373-9801

Service:

Description: Weekly fax or mail 10 tabloid stories with multiple punchlines. Since 1970.

UNITED STATIONS RADIO NETWORKS

1675 Broadway, 30th Floor

New York, NY 10019

Nick Verbitsky

Charlie Colombo

Andy Denemark

Bill Quinn

Dave Kolin

(212) 767-1111

Fax: (212) 767-1112

Title: Lucy Grant's Cooking' Country Music Revue

Description: CMA Award-winning radio personality

Lucy Grant hosts the first three-hour national country chart show for the 90's. Lucy delivers the week's top 20 hits, plus a side-by-side comparison of the Top 10 hits from the same week one year ago. Lucy entertains your listeners between hits with plenty of artist interviews and call-ins, news, gossip and tour information direct from Music City.

Terms: Barter

Method of Delivery: CD

Morning Show Comedy Services:

Title: Country Comedy Jamboree

Description: A complete original comedy service including song parodies and spoof commercials geared to country formatted stations.

Terms: Barter

Method of Deliver: Tape

Title: Country Central Minute

Description: Breaking and top name comedians captured before live audiences in 60 second vignettes.

Terms: Barter

Method of Delivery: Tape

WESTWOOD ONE RADIO NETWORKS

1675 Broadway, 17th Floor

New York, NY 10036

Bill Hogan, President

Ed Salamon, President/Programming

Kirk Stirland, Sr. VP/ Affiliate Relations

Denise Oliver, VP/Programming

(800) 225-3270

Fax: (212) 247-0393

Title: NBC Radio News

Description: A complete 24-hour news network featuring the resources of NBC-TV News.

Five minute top of the hour newscasts as well as special reports and in-depth news services.

One-minute news summaries twice an hour, plus live anchored coverage of breaking news stories.

Title: Mutual Broadcasting System

Description: Five-minute top of the hour newscasts around the clock along with news actualities and correspondent reports, exclusive features and special programming designed for use by a variety of formats. One-minute news summaries twice an hour, plus live anchored coverage of breaking news stories.

Title: CNBC Business Radio

Description: Business news reports twice an hour, 24 hours a day Monday through Friday, regional Marketscan reports, plus weekend reports and an annual tax tips series. Also features daily news insert material.

Title: Optinews

Description: A non-exclusive audio update news service of actualities and special reports as well as newscasts. A critical "insurance policy" for breaking news worldwide.

Terms: Contact Westwood One Radio Networks

WESTWOOD ONE FORMATS

25060 Avenue Stanford
Valencia, CA 91355

Ed Salamon, President
Neil Sargent, Sr. VP/Affiliate Sales
Bob McNeill, VP/Programming
(805) 294-9000
Fax: (805) 294-9382

Title: Mainstream Country
Description: A winning mainstream blend of today's favorite country hits along with the best recent country gold targeted to those loyal 25-54 listeners.

Length: Satellite delivered 24 hours a day
Terms: Contact Westwood One Formats

Title: Hot Country
Description: The original 24-hour format targeting young adults 18-44 with researched current and recurrent "hot country" music.
Length: Satellite delivered 24 hours a day
Terms: Contact Westwood One Formats

Title: CNN Radio News
Description: Top and bottom of the hour newscasts 24 hours a day, business, sports and lifestyle updates and Newlink for continuous live coverage of fast-breaking news and special events. Designed to blend smoothly with Westwood One satellite music formats as well as locally programming stations.
Terms: Contact Westwood One Formats

WESTWOOD ONE ENTERTAINMENT

1755 S. Jefferson Davis Highway
Arlington, VA 22202

Gordon Peil, Sr. VP Affiliate Relations
(703) 413-8550
Fax: (703) 413-8570

Programming:

Title: Acoustic Country
Description: Throughout the year, Acoustic Country features in-concert performances recorded live by today's hottest country artists. During each 90-minute session, the artists also take a break between sets to talk about their music and share their thoughts.

Length: 90-minutes
Price/Barter Terms: Available on a barter basis to radio stations in the Top 175 Arbitron Rated Metro Markets

Title: Country Countdown USA
Description: Each week *Radio & Records* Nashville Editor Lon Helton is joined by a Country Superstar co-host to count down the top 30 Country hits. Fans have an opportunity to come in direct contact with their favorite performers,

including such chart-toppers as Clint Black, Wynonna, Travis Tritt, Trisha Yearwood, Vince Gill, Reba McEntire, Alan Jackson and more.

Length: Three hours weekly
Price/Barter Terms: Available on a barter basis to radio stations in the Top 175 Arbitron Rated Metro Markets

Title: Country's Cutting Edge
Description: Each week Country's Cutting Edge takes a look at what's on the horizon for hot new Country music with premieres of new releases and the latest news from Nashville, as well as featured artist profiles and much more. It's tomorrow's country hits today...only on Country's Cutting Edge.
Length: Three hours weekly.
Price/Barter Terms: Available on a barter basis to radio stations in the Top 175 Arbitron Rated Metro Markets

Title: Country Gold Saturday Night
Description: CMA and *Billboard Magazine* award-winning host Mike Fitzgerald takes requests from listeners coast-to-coast, toll free, on 1-800-IN-THE-USA. The favorite country hits of all time from a thoroughly researched library attract and maintain loyal long-time country listeners. One of the fastest growing shows in the history of country radio. Distributed live via satellite.
Length: Five hours, Saturdays, 7 p.m.-12 midnight (EST)
Price/Barter Terms: Available on a barter basis to radio stations.
Method of Delivery: Live via satellite.

Title: Country's Inside Track
Description: Hosted by *Radio & Records* Nashville Editor Lon Helton, each feature is an up-to-the-minute look at the world of country music with intimate stories and entertaining reports from the stars that are making it happen.
Length: 2 1/2 minutes daily
Price/Barter Terms: Available on a barter basis to radio stations in the Top 175 Arbitron Rated Metro Markets

Title: The Country Six Pack 1995
Description: Westwood One's annual package of six holiday specials distributed on compact disc.
1. #1 Country — Memorial Day Weekend (May 26 - 29)
2. All American All Stars — Fourth of July Weekend (June 30 - July 4)
3. Reba! — Labor Day Weekend (September 1-4)
4. Country's Top Vocalists — Thanksgiving Day Weekend (November 23 - 26)
5. Christmas Around The Country — Christmas Week (December 22-25)
6. Country Music Year In Review — New Year's Eve Weekend (Dec. 29 - 31)
Length: Three hours each

Price/Barter Terms: Available on a barter basis
to radio stations in the Top 175 Arbitron Rated
Metro Markets

Title: 90s Country

Description: Each week, host Randy Davis profiles
one of country music's hottest artists. This
in-depth one-hour show features comments
and music from artists on his/her career. 90s
Country artists range from Garth Brooks
and Reba McEntire to Vince Gill and Mary
Chapin Carpenter.

Length: One hour weekly

Price/Barter Terms: Available on a barter basis to
radio stations in the Top 175 Arbitron Rated
Metro Markets

Title: The Weekly Country Music Countdown

Description: For more than a decade, Chris Charles
has been counting down the Top 30 most popular
country hits of the week. Throughout the show
Chris keeps your audience in step with up-to-
date country music news and interviews with
the top artists telling the stories behind the
hits. and keeps.

Length: Three hours weekly

Price/Barter Terms: Available on a barter basis to
radio stations in the Top 175 Arbitron Rated
Metro Markets

Method of Delivery: Compact Disc

WRANGLER PRO RODEO REPORT

Pro Rodeo Radio Network

P.O. Box 1272

Pendleton, OR 97801

Butch Thurman, Host

(503) 276-8233

Fax: (503) 276-1102

Weekly Feature:

Title: Wrangler Pro Rodeo Report

Description: Interviews and news of professional
rodeo.

Length: 5 minutes, includes national 60 second spot

Price/Barter Terms: Barter with local avail

Additional Programming:

Title: Countdown To NFR

Description: Daily feature each December

Price/Barter Terms: Barter

Title: Wrangler NFR Report

Description: Daily in December

Price/Barter Terms: Barter

IN-ROOM TV CHANNELS

Special programming is provided for CRS-26 attendees in the Opryland Hotel on these TV channels:

Channel 3.....	ABC Radio Networks
Channel 9.....	Atlantic Records
Channel 11.....	Film House, Inc.
Channel 13.....	CRS-26 TV Commercials Reel
Channel 14.....	MCA Records
Channel 15.....	RadioVision
Channel 16.....	RLG (RCA & BNA Records)

Live from Nashville! SM

the **original** star-studded, super remote.

June 5, 6, 7 and 8, 1995 • October 3, 4, and 5, 1995

Produced by

HE HUNTSMAN
Entertainment Inc.

1100 Sixteenth Avenue, South • Nashville, TN 37212-2305
615-255-1100 FAX 615-255-1107
HE NASH@AOL.COM

Call for
market availability.

CELEBRATING
OH 25
25 YEARS
IN NASHVILLE

MUSICROW

NASHVILLE'S MUSIC INDUSTRY PUBLICATION



- **Now On Selected Newsstands Nationwide**
- **Each issue reaches the *Billboard*, *Gavin & R&R* reporting radio stations**
- **Interviews, Reviews & Editorial views written by experienced Nashville Music Industry observers**

Send payment and order form to:

Music Row, P.O. Box 158542, Nashville, TN 37215
 (Music Row is published 23 times each year.)

UNITED STATES

- 1 yr. \$65
- 2 yrs. \$114
- 3 yrs. \$156
- 1 yr. (1st class) \$95

*U.S. funds only

CANADA

- 1 yr. \$70*
- 2 yrs. \$122*

OVERSEAS

- 1 yr. (2nd class) \$80*
- 1 yrs. (airmail) \$140*

FREE T-Shirt Offer!

Subscribe/Renew for two or three years and get your free, 100% cotton Music Row T-shirt. One size fits all.



Name _____
 Address _____
 City _____
 State _____ Zip _____
 Country _____

Save Time! Use Your Credit Card To Order
 Phone (615) 321-3617 or Fax (615) 329-0852

Charge my VISA/Mastercard

Card # _____

Expiration Date _____ Phone _____

Subscribe



Essential Operating Accounts Reporting

COUNTRY RADIO BROADCASTERS, INC.

PERCENTAGE ANALYSIS OF REVENUES AND EXPENSES FOR THE FINANCIAL YEAR ENDING MAY 31, 1994

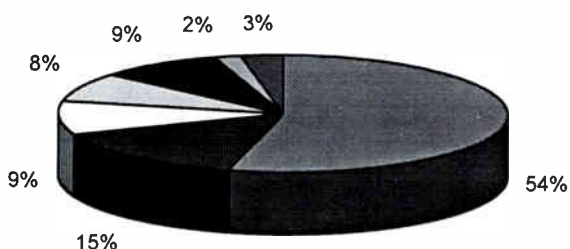

REVENUES

REGISTRATION & TICKET SALES	54 %
SPONSORSHIPS	15 %
PROGRAM BOOK	9 %
SUITES, SHOWCASE STAGES & OTHER FEES	9 %
EXHIBIT HALL	8 %
DONATIONS	3 %
OTHER EVENTS INCLUDING SILENT AUCTION	2 %

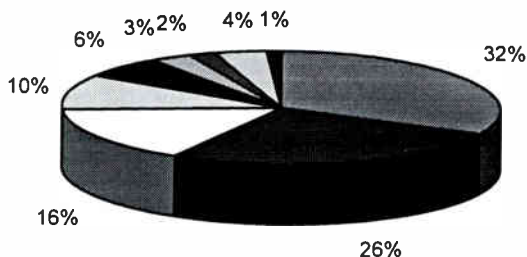

EXPENSES

DIRECT SEMINAR	32 %
NEW FACES, SUPER FACES & ARTIST ATTENDEE RECEPTION	26 %
OFFICE OPERATIONS	16 %
PROGRAM BOOK & POCKET AGENDA	10 %
ARTS, VATS & SHOWCASE STAGES	6 %
EXHIBIT HALL	4 %
AGENDA COMMITTEE	3 %
SCHOLARSHIPS, BOARD & RELATED EXPENSES	2 %
OTHER EVENTS	1 %

The above presentations illustrate the revenue and expense allocations by percentage for the year ended May 31, 1994. Since its formation the Organization has granted over \$ 84,000.00 in scholarships nationwide. In addition, an endowment fund has been set up and is being increased annually for the explicit purpose of creating a permanent scholarship. The balance of this fund as of May 31, 1994 was \$115,982.93.

John Gaddy
Gaddy and Associates

Plan now for
CRS-27...

February 28 -
March 2, 1996

Register early
and save!

SAVE
THESE DATES!

Billboard[®]

&

AIRPLAY
Monitor[®]

ANNOUNCE

**THE 2ND ANNUAL RADIO
SEMINAR & AWARDS**

OCTOBER 12-14, 1995

**AT THE MARRIOTT MARQUIS HOTEL,
NEW YORK CITY**

SAWYER BROWN

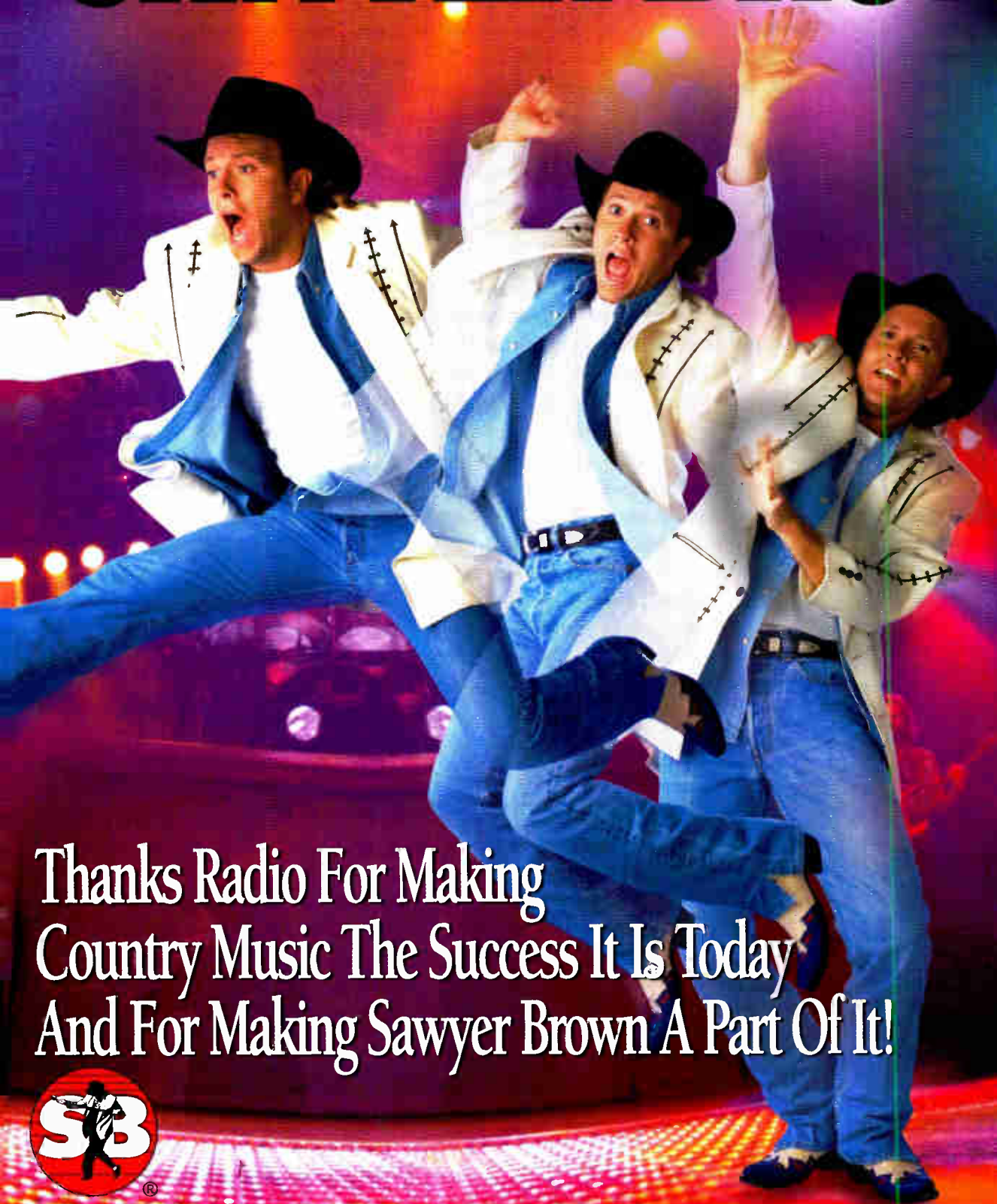

Thanks Radio For Making
Country Music The Success It Is Today
And For Making Sawyer Brown A Part Of It!



Daniel Ray Edwards

COME & MEET DANNY AT BOOTH 96
The remarkable debut album from 18 year old
DANIEL RAY EDWARDS

"Watch this new star
rising."

Bill Reed KXXY FM,
Oklahoma City,
Oklahoma

"Great up and coming
talent and will have a big
future. The sound is
contemporary and the
production is great!"

John Allen WGNA FM,
Albany, New York

"A promising new talent."

Richard Ryan KSAN FM,
San Francisco, California



National Promotion
Coordinator
James Williams
(615) 264-3456

Chuck Dixon
Cashbox
(615) 75407492

Chris Taylor
R&R
(615) 792-4753

Bill Wense, Gavin
(615) 776-2060

Tracker Country
Charts
James Williams



— YOU WIN AGAIN — The Single From DESIRE



LOOKIN' FOR ADDS MARCH 13
AVAILABLE ON NEI/FLY CD'S & CASSETTES & FULL LENGTH VIDEO



ADVERTISERS INDEX

AAA Communications.....	76	Liberty Records.....	41
ABC Radio Networks	1	Major Networks	31
After MidNite.....	11	Mercury Records.....	7
Alabama	5	Dale Morris & Associates	77
ASCAP.....	21	Music Row Magazine	201
Atlantic Records.....	49	Official Country Music Directory	35
Bandit Lites.....	29	Paragon Research.....	72
John Berry.....	17	Patriot Records.....	73
Billboard	204	Polydor Records.....	37
BMI.....	Cover 3	Premiere Radio Networks	32
Burbank's Creations.....	78	Radio & Records.....	9
Canadian Country Music Association	53	Sawyer Brown.....	205
CMT.....	3	SJS Entertainment.....	66
Confederate Railroad	59	Doug Stone.....	208
Country Hit Makers	80	George Strait	25
Country Music Association.....	63	SW Networks	61
Country Weekly	67	T.Q. Hot	28
Decca Records.....	57	Tandem Promotions	55
Fly Records	206	TNN	19
Huntsman Entertainment	16, 200	TNNR.....	39
Integrity Music.....	33	USA Country	78
Interep Radio Store	Cover 4	Warner Bros. Records.....	Cover 2
International Management Services.....	77	Westwood One.....	47
Jones Satellite Networks.....	51		

On behalf of all registrants and everyone involved with the Country Radio Seminar, sincere thanks to all our advertisers for their support. Your continued participation ensures the strength of the Country Radio Broadcasters.

This is your Seminar. Your input is needed. Address your suggestions and comments to any member of the CRS Board or to the Executive Director before the Agenda Committee meets in June. CRS-27 is scheduled for February 28 - March 2, 1996. Watch your mail for advance registration information. REGISTER EARLY AND SAVE!



DOUG STONE

*Thanks Country Radio for
Your Continued Support!*

Management

STONE AGE PRODUCTIONS
208A 8th Ave. East
Springfield, TN 37172
(615) 384-0335

Record Label

COLUMBIA RECORDS
Sony Music
34 Music Square East
Nashville, TN 37203
(615) 742-4321

Booking Agency

BUDDY LEE ATTRACTIONS
38 Music Square East
Suite 300
Nashville, TN 37203
(615) 244-4336

Publicity

STONE AGE PRODUCTIONS
208A 8th Ave. East
Springfield, TN 37172
(615) 384-0335

The Heart of American Music



New York
(212) 346-2000

Nashville
(615) 291-6700

Los Angeles
(310) 659-9109

INTERNET
bmi.com

We are Dedicated to Increasing New Dollars for Country Radio!

At The Interep Radio Store we strongly believe in Country Radio! And we back up our belief with programs that generate revenue for our client stations.

Our involvement and innovations include:

- The Country Radio Format Network
- The Country Radio Broadcaster's Board
- The Power of Country Radio Tour '95
- Country Radio Format Specialists

Results

We brought in \$7 million of new radio advertising to Country Radio stations in 1994 and are projecting even greater growth for 1995!

THE INTEREP  RADIO STORE

Selling Today...Innovating for Tomorrow

Call 1-800-INTEREP