

BYTE

THE SMALL SYSTEMS JOURNAL

FEBRUARY 1986 VOL. 11, NO. 2

\$3.50 IN UNITED STATES
\$4.25 IN CANADA / £2.10 IN U.K.
A MCGRAW-HILL PUBLICATION
0360-5280

TEXT PROCESSING

ROBERT
85 TINNEY

TURBO "NEW" PACK \$95.00

You get both our terrific new Turbos, and pay only \$47.50 each. Sold separately, they're \$69.95 each.

- Turbo GameWorks™
- Turbo Editor Toolbox™

NEW!

TURBO HOLIDAY PACK \$125.00

At about a 30% savings, you get our standard holiday special.

- Turbo Pascal® 3.0
- Turbo Tutor®
- Turbo DataBase Toolbox™

All this for only \$125.00. See the order form on right.

Turbo Pascal and Turbo Tutor are registered trademarks and Turbo DataBase Toolbox, Turbo Graphics Toolbox, Turbo Editor Toolbox, Turbo GameWorks, and MicroStar are trademarks of Borland International, Inc. WordStar is a trademark of MicroPro International Corp. Multi-Mate is a trademark of Multi-Mate International Corp. Microsoft is a registered trademark and Word is a trademark of Microsoft Corp. WordPerfect is a trademark of Software International.

SAVE OVER 30% ON OUR GIFT PACKS!

Announcing Borland's New Turbo Editor Toolbox™ \$69.95

IT'S ALL YOU NEED TO BUILD YOUR OWN WORD PROCESSOR FOR ONLY \$69.95!

You get all the modules you need to build your own word processor.

- You get ready-to-compile source code.
- You get a full-featured WordStar™-like word processor, we call it MicroStar™. You get a 200-page manual that tells you how to integrate the editor procedures and functions into your programs.

You can use Turbo Editor Toolbox "as is" or modify it any way you want.

And you don't get a bill for Royalties. Because Borland doesn't believe you should pay for something more than once.

All this and more for only \$69.95.

And until March 1, 1986 you can get Borland's new Turbo Editor Toolbox for even less! (Only \$47.50 when you buy the special Turbo New Pack.)

YOU CAN HAVE MANY WINDOWS ON THE WORLD. The new Turbo Editor Toolbox features windowing, a technique that lets you see several documents—or several parts of the same document—at once. You know best what your needs are. Turbo Editor Toolbox lets you open the windows you want. And to make those windows part of your program.

WITH TURBO EDITOR TOOLBOX YOU CAN HAVE THE BEST OF ALL WORD PROCESSORS IN YOUR WORD PROCESSOR. You can make WordStar behave like Multi-Mate. Support windows just like Microsoft's® Word™. And do it as fast as WordPerfect does it. Incorporate your new "hybrids" into your programs to achieve incredible control and power.

Turbo Editor Toolbox. It's the kind of tool that almost everyone needs—and we're the kind of company to give it to you at a reasonable price, without any compromise on quality. (We're so sure you'll be satisfied that we offer a 60-day money-back guarantee—something no one else does.)

THE CRITICS' CHOICE

"Turbo Pascal has got to be the best value in languages on the market today—and Borland International, by delivering excellent products at reasonable costs, is leading the software industry where it has to go. Turbo Pascal is more than just a good program at a low cost. It's also a low-cost, well-conceived programming language making it possible for lots of people to produce good programs."

Jerry Pournelle, BYTE

"This compiler, produced by Borland International, is one of the best programming tools presently available for the PC."

Michael Covington, PC Tech Journal

"Language deal of the century...Turbo Pascal."

Jeff Duntemann, PC Magazine



Three Special Gift Packs



60-DAY MONEY-BACK GUARANTEE

Introducing Borland's New Turbo GameWorks™ \$69.95

THE GAMES YOU CAN PLAY, REPLAY, REVISE AND REWRITE BUT CANNOT RESIST.
(Turbo Pascal Source Code included!)

We give you the source code, the manual, the diskettes, the 60-day guarantee and the competitive edge. Let the games begin. Chess. Bridge. Go-Moku.

State-of-the art games that let you be player, referee, and rules committee—because you have the Turbo Pascal source code. Which means that you can play a game or create a game, any time and any way you want.

Borland's new Turbo GameWorks lets you combine gamesmanship with craftsmanship. Discover the secret techniques and moves used by the Old Masters. Learn exactly how state-of-the-art computer games are made—so you can go off and make your own. Since you have the source code, you can always change the game. Or rig the game, if no one's looking. Pure Magic. That's Turbo GameWorks. And part of the "sourcery"—Turbo GameWorks is only \$69.95. When combined with our new Turbo Editor Toolbox in the Turbo New Pack, it's only \$47.50.

SHORT CUTS, SECRETS AND STRATEGIES. The Turbo GameWorks manual takes you step-by-step through all the games. How to play them. How to modify them. How to use the power of Turbo Pascal to write new games.

You'll learn general problem analysis, how to identify all possible moves, "rule of thumb" strategies, procedures for testing strategies, and ways to rate options. You'll also be introduced to "top down" program design, the development of basic algorithms, the use of constants and data structures and ways to design short cuts with incremental updating.

On top of all that, you'll have a lot of fun (if you want to).

So go to play (and work) with Borland's new Turbo GameWorks. It's unique. It's fascinating. And it's brand-new. Be first with the latest and greatest—order your Turbo GameWorks today.

4585 SCOTTS VALLEY DRIVE, SCOTTS VALLEY, CA 95066 PHONE (408) 438-8400 TELEX 172373

Inquiry 40 for End-Users. Inquiry 41 for DEALERS ONLY.

With Dazzling Discounts!

BORLAND'S TURBO GAMEWORKS AND SOME OF ITS MASTER PIECES

Chess, the ultimate strategic game. A game so old that no one knows its exact origins. Turbo GameWorks lets you play chess at six different levels from the beginner to the sophisticated user. And you have many ways of playing with your Turbo GameWorks. Let the computer solve checkmate problems. Set the time limit for each game. And there's more.

Decide whether you or the computer "goes first." Trade places with the computer at any point in the game. It's all possible with GameWorks.

Go-Moku, also known as "Five-in-Line," is a very old Japanese game played on a board of squares. The first player to get five game pieces in a row—either horizontally, vertically, or diagonally—wins the game.

It's an intriguing game. But you're not limited to playing it one way. With Turbo GameWorks, you can modify it your way.

Bridge. Play bridge with a friend or team up against the program—you decide which hands the computer plays. You can even decide to let the program cheat! The program automatically bids and plays its own hands. And, since you can tinker with the source code, you can make "your" Bridge unlike any other.

NEW!

NEW!

TURBO HOLIDAY JUMBO PACK \$245.00

Now you get the whole Turbo Pascal family, including its newest members, at an incredible price.

- Turbo Pascal 3.0 combines an integrated programming environment with the fastest Pascal compiler in the galaxy.
- Turbo Tutor teaches you step-by-step how to use the Turbo Pascal development environment. With commented source code for all program examples on diskette.
- Turbo DataBase Toolbox gives you all the tools you need to sort and search your data and build powerful database applications.
- Turbo Graphix Toolbox™ gives you a complete library of Pascal procedures to build applications using high resolution graphics and graphics window management.
- Turbo GameWorks—Chess, Bridge, Go-Moku. Secrets and strategies of state-of-the-art computer games are revealed with complete source code.
- Turbo Editor Toolbox—the Pascal wordfiles that let you build your own word processor. A full-featured WordStar-like program, MicroStar™, is included on your disk.

You're getting everything at only \$40 each. And if you already own one or several members of the Turbo family, be creative—nothing can stop you from buying the Jumbo Pack, picking out the ones you already have and giving them as holiday gifts for family or friends. At these prices you can afford to give to others and to yourself.

Holiday Gift Packs, Turbo GameWorks™ & Turbo Editor Toolbox™

NOT COPY PROTECTED

Available at better dealers nationwide. Call (800) 556-2283 for the dealer nearest you. To order by Credit Card call (800) 255-8008, CA (800) 742-1133.

	Quantity
* Turbo Holiday Jumbo Pack	\$245.00
* Turbo Holiday Pack	\$125.00
* Turbo New Pack	\$95.00
Pascal	\$69.95
Pascal w/8087	\$109.90
Pascal w/BCD	\$109.90
Pascal w/8087 and BCD	\$124.95
Turbo DataBase	\$54.95
Turbo Graphix	\$54.95
Turbo Tutor	\$69.95
Turbo Editor	\$69.95
Turbo GameWorks	\$69.95

These prices include shipping to all U.S. cities. All foreign orders add \$ 10 per product ordered.

Amount: (CA add 6% tax) _____

Payment: VISA MC Check Bank Draft

Credit Card Expiration Date: _____ / _____

Card # _____

*Gift Pack Offers Last Until March 31, 1986

The holiday packs include an upgrade coupon for both options so you get BCD and 8087 support for \$39.95 (regularly \$55.00).

Carefully describe your computer system!

Mine is: 8-bit 16-bit
 I use: PC-DOS MS-DOS
 CP/M-80 CP/M-86

My computer's name and model is: _____

The disk size I use is: 3 1/4" 5 1/4" 8"

Name: _____

Shipping Address: _____

City: _____ Zip: _____

State: _____ Telephone: _____

NOTE: Turbo Editor Toolbox and Turbo GameWorks are available for the IBM PC and true-compatibles using Turbo Pascal 3.0 ONLY.

COD's and Purchase Orders will not be accepted by Borland International. California residents: add 6% sales tax. Outside USA: add \$ 10 and make payment by bank draft, payable in U.S. dollars drawn on a U.S. bank. H15

Copyright © 1985 Borland International BI-0168

C·O·N·T·E·N·T·S



82



166

FEATURES

INTRODUCTION	82
CIARCIA'S CIRCUIT CELLAR: BUILD AN AUDIO-AND-VIDEO MULTIPLEXER <i>by Steve Ciarcia</i>	84
With AVMUX, Steve is well on his way to an automated switching system.	
PROGRAMMING PROJECT: A SIMPL COMPILER, PART 3: EXTENSIONS <i>by Jonathan Amsterdam</i>	102
This particular project concludes with a look at the design choices involved.	
INTRODUCTION TO THE AMIGA ROM KERNEL <i>by Robert J. Mical</i>	116
Procedures and functions are useful but can be difficult to compile.	
VISUAL PROGRAMMING <i>by Raph Levien</i>	135
Visual Syntax is an editor for LISP that displays programs as pictures.	
PROGRAMMING INSIGHT: MOLECULES IN COLOR <i>by John J. Farrell</i>	149
COLOR3D.BAS is a BASIC program for the IBM PC that displays molecules on an RGB monitor.	
PROGRAMMING INSIGHT: BADFILE: CP/M SYSTEM PROGRAMMING IN C <i>by Louis Baker</i>	157
This utility supplies the names and locations of files containing bad sectors or tracks.	

THEME: TEXT PROCESSING

INTRODUCTION	166
COMPUTER SCIENCE CONSIDERATIONS <i>conducted by G. Michael Vose and Gregg Williams</i>	169
Donald Knuth speaks on his involvement with digital typography.	
PROCESSING STRINGS IN SNOBOL4 <i>by James F. Gimpel</i>	175
This article presents examples of the language's pattern-matching capabilities.	
INTERPRETATION OF NATURAL LANGUAGE <i>by Jordan Pollack and David L. Waltz</i>	189
The authors suggest a potential application of parallelism.	
TYPESETTING PROBLEM SCRIPTS <i>by Pierre A. MacKay</i>	201
Computer typesetting provides a solution for Arabic and similar scripts.	
POETRY PROCESSING <i>by Michael Newman</i>	221
The concept of artistic freedom takes on new meaning when text processing handles the mundane tasks of prosody.	
THE LITERARY DETECTIVE <i>by Jim Tankard</i>	231
Use your computer to identify an unknown author.	
KEYBOARD EFFICIENCY <i>by Donald W. Olson and Laurie E. Jasinski</i>	241
Is the Dvorak layout worth learning?	

REVIEWS

INTRODUCTION	248
REVIEWER'S NOTEBOOK <i>by Glenn Hartwig</i>	251

BYTE (ISSN 0360-5280) is published monthly with one extra issue per year by McGraw-Hill Inc. Founder James H. McGraw (1860-1948). Executive editorial circulation, and advertising offices: 70 Main St., Peterborough, NH 03458, phone (603) 924-9281. Office hours: Mon-Thur 8:30 AM - 4:30 PM, Friday 8:30 AM - 1:00 PM, Eastern Time. Address subscriptions to BYTE Subscriptions, POB 590, Martinsville, NJ 08836. Postmaster: send address changes USPS Form 3579, undeliverable copies, and fulfillment questions to BYTE Subscriptions, POB 596, Martinsville, NJ 08836. Second-class postage paid at Peterborough, NH 03458 and additional mailing offices. Postage paid at Winnipeg, Manitoba. Registration number 9321. Subscriptions are \$21 for one year, \$38 for two years, and \$55 for three years in the USA and its possessions. In Canada and Mexico, \$23 for one year, \$42 for two years, \$61 for three years, \$69 for one year air delivery to Europe, 17,100 yen for one year surface delivery to Japan, \$37 surface delivery elsewhere. Air delivery to selected areas at additional rates upon request. Single copy price is \$3.50 in the USA and its possessions, \$3.95 in Canada and Mexico, \$4.50 in Europe, and \$5 elsewhere. Foreign subscriptions and sales should be remitted in United States funds drawn on a US bank. Please allow six to eight weeks for delivery of first issue. Printed in the United States of America.

BYTE February

VOLUME 11, NUMBER 2, 1986

THE MOTOROLA VME/10 by Robert E. Robinson III	253
A modular multiuser system.	
MACCHARLIE by Larry Crockett	262
Dayna's bridge between the Macintosh and the IBM PC.	
LATTICE'S 8086/8088 C COMPILER by Dayle S. Woolston	273
Release 2.15 features new math libraries.	
TURBO PASCAL 3.0 by Mark Bridger	281
An update on Borland's compiler.	
REVIEW FEEDBACK	287
Readers respond to previous reviews.	

KERNEL

INTRODUCTION	288
COMPUTING AT CHAOS MANOR: COMMUNICATING by Jerry Pournelle	291
Jerry finds that the hectic pace of his life is normal and pushes on.	
CHAOS MANOR MAIL conducted by Jerry Pournelle	315
Jerry's readers write, and he replies.	
BYTE JAPAN: HIGHLIGHTS OF TWO SHOWS by William M. Raïke	317
Bill reports on many of the new products he found of interest at Japan's 1985 Software Show and Data Show.	
BYTE U.K.: TRIPOS—THE ROOTS OF AMIGADOS by Dick Pountain	321
This month Dick takes a look at the Amiga's operating system and its origins in Cambridge, England.	
ACCORDING TO WEBSTER: PROGRAMMING TOOLS AND THE ATARI 520ST by Bruce Webster	331
A follow-up package for Turbo Pascal owners is Bruce's product of the month.	
CIRCUIT CELLAR FEEDBACK conducted by Steve Ciarcia	346
Steve answers project-related queries from readers.	

EDITORIAL:	BOOK REVIEWS	57
THE BEST OF BIX COMES TO BYTE	6	
MICROBYTES	9	
LETTERS	14	
FIXES AND UPDATES	33	
WHAT'S NEW	37, 395	
ASK BYTE	44	
CLUBS AND NEWSLETTERS	54	
	EVENT QUEUE	78
	DISKS AND DOWNLOADS	350
	BEST OF BIX	363
	UNCLASSIFIED ADS	453
	BYTE'S ONGOING MONITOR BOX.	
	BOMB RESULTS	454
	READER SERVICE	455

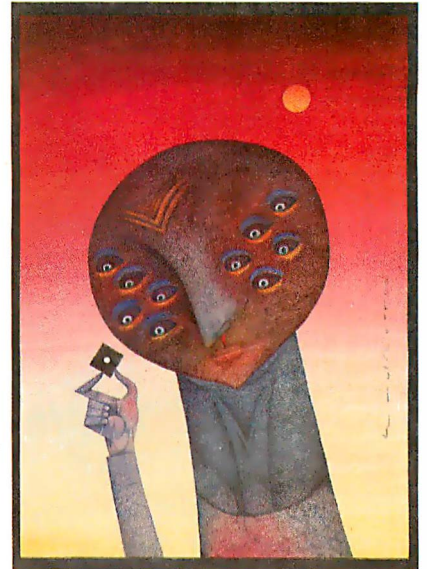

248

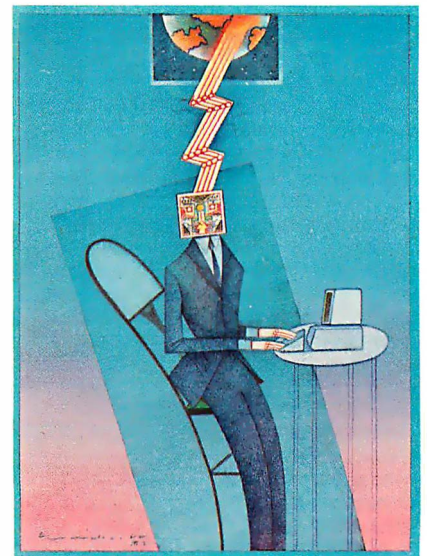

288

Address all editorial correspondence to the Editor, BYTE, POB 372, Hancock, NH 03449. Unacceptable manuscripts will be returned if accompanied by sufficient first-class postage. Not responsible for lost manuscripts or photos. Opinions expressed by the authors are not necessarily those of BYTE. Copyright © 1986 by McGraw-Hill Inc. All rights reserved. Trademark registered in the United States Patent and Trademark Office. Where necessary, permission is granted by the copyright owner for libraries and others registered with the Copyright Clearance Center (CCC) to photocopy any article herein for the flat fee of \$1.50 per copy of the article or any part thereof. Correspondence and payment should be sent directly to the CCC, 29 Congress St., Salem, MA 01970. Specify ISSN 0360-5280/83 \$1.50. Copying done for other than personal or internal reference use without the permission of McGraw-Hill Inc. is prohibited. Requests for special permission or bulk orders should be addressed to the publisher. BYTE is available in microform from University Microfilms International, 300 North Zeeb Rd., Dept. PR, Ann Arbor, MI 48106 or 18 Bedford Row, Dept. PR, London WC1R 4EJ England. Subscription questions or problems should be addressed to: BYTE Subscriber Service, POB 328, Hancock, NH 03449



INOVION

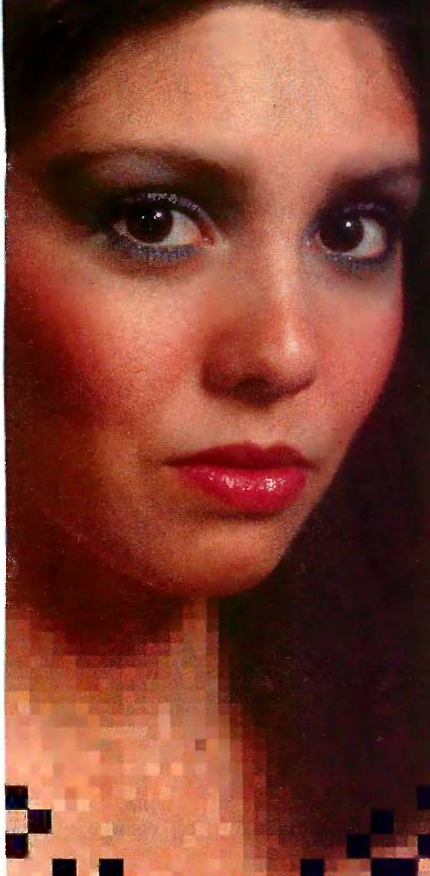

BEAUTIFUL GRAPHICS

Personal Graphics System II

\$7995⁰⁰

Beautiful computer graphics are now affordable with Inovion's Personal Graphic System II. With PGS II you can digitize any video image or create your own with the click of a mouse. It's ideal for color mock-ups, slide presentations, business graphics, and more. With PGS II you'll enjoy the speed, flexibility, and productivity of a sophisticated graphics computer, at a price you can afford.

PGS II Features

- 2.1 million colors
- 250,000 colors displayable
- Elaborate paint system
- 19 inch color monitor
- Optical mouse
- Optional stylus and tablet
- Optional film recorder and color printer
- NTSC input. NTSC and RGB output
- 24 bits per pixel
- 512 x 483 pixel display

INOVION

250 East Gentile Street
Layton, Utah 84041
Call (801) 546-2850

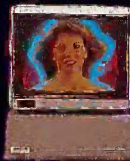

BYTE

EDITOR IN CHIEF
PHILIP LEMMONS
MANAGING EDITOR, PRINT
GENE SMARTE
**MANAGING EDITOR,
ELECTRONIC PUBLISHING AND COMMUNICATIONS**
GEORGE BOND
CONSULTING EDITORS
STEVE CIARCIA
JERRY POURNELLE
BRUCE WEBSTER
SENIOR TECHNICAL EDITORS
G. MICHAEL VOSE, *Themes*
GREGG WILLIAMS
TECHNICAL EDITORS
DENNIS ALLEN
THOMAS R. CLUNE
JON R. EDWARDS
RICHARD GREHAN
GLENN HARTWIG, *Reviews*
KEN SHELDON
JANE MORRILL TAZELAAR
TOM THOMPSON
CHARLES D. WESTON
EVA WHITE
STANLEY WZOLA
ASSOCIATE TECHNICAL EDITORS
MARGARET COOK GURNEY
DONNA OSGOOD, *San Francisco*
NEWS AND TECHNOLOGY
EZRA SHAPIRO, *Bureau Chief, San Francisco*
RICH MALLOY, *Senior Technical Editor, New York*
PHILLIP ROBINSON, *Senior Technical Editor, Palo Alto*
TONY LOCKWOOD, *Senior News Editor, Peterborough*
ASSOCIATE NEWS EDITORS
DENNIS BARKER, *Peterborough*
CATHRYN BASKIN, *Peterborough*
BRENDA McLAUGHLIN, *San Francisco*
LYNNE M. NADEAU, *Peterborough*

CONTRIBUTING EDITORS
JONATHAN AMSTERDAM, *programming projects*
DAVID BETZ, *programming*
MARK HAAS, *at large*
RIK IADRNICKEK, *CAD, graphics, spreadsheets*
ROBERT T. KUROSAKA, *mathematical recreations*
ALASTAIR J. W. MAYER, *software*
ALAN MILLER, *languages and engineering*
DICK POUNTAIN, *U.K.*
WILLIAM M. RAIKE, *Japan*
PERRY SAIDMAN, *computers and law*
ROBERT STERNE, *computers and law*

COPY EDITORS
BUD SADLER, *Chief*
ELIZABETH COOPER
FAITH HANSON
NANCY HAYES
CATHY KINGERY
ANNE FISCHER LENT
PAULA NOONAN
JOAN VIGNEAU ROY
WARREN WILLIAMSON

ASSISTANTS
PEGGY DUNHAM, *Office Manager*
MARTHA HICKS
JUNE N. SHELDON
JUDY WINKLER

ART
ROSSLYN A. FRICK, *Art Director*
NANCY RICE, *Associate Art Director*
IAN MULLER, *Art Assistant*
ALAN EASTON, *Drafting*

PRODUCTION
DAVID R. ANDERSON, *Production Director*
DENISE CHARTRAND
MICHAEL J. LONSKY
VIRGINIA REARDON

TYPOGRAPHY
SHERRY MCCARTHY, *Chief Typographer*
LEN LORETTE
DONNA SWEENEY

SENIOR VICE PRESIDENT/PUBLISHER
HARRY L. BROWN
PUBLISHER'S ASSISTANT
BEVERLY JACKSON

PERSONNEL
CHERYL HURD, *Office Manager*
PATRICIA BURKE, *Personnel Coordinator*

ADVERTISING SALES
DENNIS J. RILEY, *Director of Sales and Marketing*
SANDRA FOSTER, *Administrative Assistant*
ADVERTISING/PRODUCTION (603-924-6448)
LISA WOZMAK, *Supervisor*
ROBERT D. HANNINGS, *Senior Account Coordinator*
MARION CARLSON
KAREN CILLEY
LYDA CLARK
MICHELE JACKSON
DENISE PROCTOR
WAI CHIU LI, *Quality Control Manager*
JULIE NELSON, *Advertising/Production Coordinator*

CIRCULATION (800-258-5485)
GREGORY SPITZFADEN, *Director*
ANDREW JACKSON, *Subscriptions Manager*
CATHY A. RUTHERFORD, *Assistant Manager*
LAURIE SEAMANS, *Assistant Manager*
SUSAN BOYD
PHIL DECHERT
MARY EMERSON
LOUISE MENEGUS
AGNES E. PERRY
JENNIFER PRICE
JAMES BINGHAM, *Single-Copy Sales Manager*
CLAUDETTE CARSWELL
KAREN DESROCHES

MARKETING COMMUNICATIONS
HORACE T. HOWLAND, *Director (603-924-3424)*
VICKI REYNOLDS, *Marketing Production Manager*
LISA JO STEINER, *Marketing Assistant*
STEPHANIE WARNESEKY, *Marketing Art Director*
SHARON PRICE, *Assistant Art Director*
DOUG WEBSTER, *Director of Public Relations (603-924-9027)*
WILBUR S. WATSON, *Operations Manager, Exhibits*

PLANNING AND DEVELOPMENT
MICHELE P. VERVILLE, *Manager*
PATRICIA AKERLEY, *Research Manager*
CYNTHIA DAMATO SANDS, *Reader Service Coordinator*
FAITH KLUNTZ, *Copyrights Coordinator*

FINANCIAL SERVICES
PHILIP L. PENNY, *Director of Finance and Services*
KENNETH A. KING, *Business Manager*
CHRISTINE LEE, *Assistant*
VICKI WESTON, *Accounting Manager*
LINDA SHORT, *DIP Manager*
EDSON WARE, *Credit*
MARILYN HAIGH
DIANE HENRY
VERN ROCKWELL
JOANN WALTER

BUILDING SERVICES/TRAFFIC
ANTHONY BENNETT, *Building Services Manager*
BRIAN HIGGINS
MARK MONKTON

RECEPTIONIST
L. RYAN MCCOMBS



Officers of McGraw-Hill Information Systems Company: President: Richard B. Miller. Executive Vice Presidents: Frederick P. Jannott. Construction Information Group: Russell C. White. Computers and Communications Information Group: I. Thomas Ryan. Marketing and International: Senior Vice Presidents: Francis A. Shinal, Controller: Robert C. Violette. Manufacturing and Technology: Senior Vice Presidents and Publishers: Laurence Altman, Electronics Week: Harry L. Brown. BYTE: David J. McGrath. Construction Publications Group Vice President: Peter B. McCuen. Communications Information: Vice President: Fred O. Jensen. Planning and Development.
Officers of McGraw-Hill, Inc.: Harold W. McGraw, Jr., Chairman; Joseph L. Dionne, President and Chief Executive Officer; Robert N. Landes, Executive Vice President and Secretary; Walter D. Serwatka, Executive Vice President, Publishing Services; Shel F. Asen, Senior Vice President, Manufacturing; Ralph R. Schulz, Senior Vice President, Editorial; George R. Elsing, Vice President, Circulation; Ralph J. Webb, Vice President and Treasurer

Editorial and Business Office: 70 Main Street, Peterborough, New Hampshire 03458, (603) 924-9281.
West Coast Offices: McGraw-Hill, 425 Battery St., San Francisco, CA 94111, (415) 362-4600.
McGraw-Hill, 1000 Ellwell Court, Palo Alto, CA 94303, (415) 964-0624.
New York Editorial Office: 1221 Avenue of the Americas, New York, NY 10020, (212) 512-2000.

Circuit-Board-Artwork Software for the Design Engineer in a Hurry

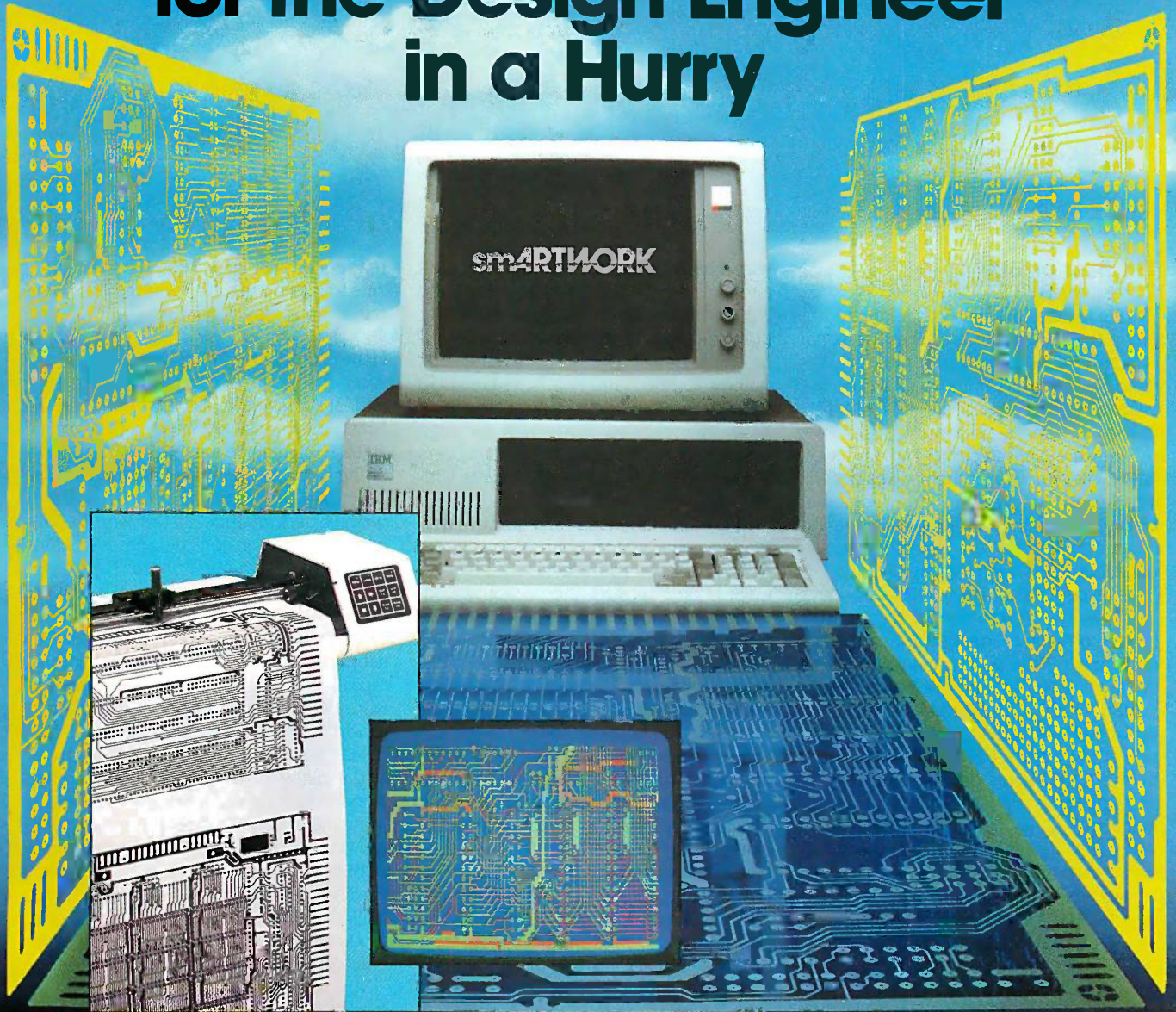

For only \$895, smARTWORK® lets the design engineer create and revise printed-circuit-board artwork on the IBM Personal Computer. You keep complete control over your circuit-board artwork—from start to finish.

Forget the tedium of taping it yourself or waiting for a technician, draftsman, or the CAD department to get to your project.

smARTWORK® is the only low-cost printed-circuit-board artwork editor with all these advantages:

- Complete interactive control over placement and routing
- Quick correction and revision
- Production-quality 2X artwork from a pen-and-ink plotter
- Prototype-quality 2X artwork from a dot-matrix printer

- Easy to learn and operate, yet capable of sophisticated layouts
- Single-sided and double-sided printed circuit boards up to 10 x 16 inches
- Multicolor or black-and-white display

System Requirements:

- IBM Personal Computer, XT, or AT with 256K RAM, 2 disk drives, and DOS Version 2.0 or later
- IBM Color/Graphics Adapter with RGB color or black-and-white monitor
- IBM Graphics Printer or Epson FX/MX/RX series dot-matrix printer
- Houston Instrument DMP-41 pen-and-ink plotter
- Optional Microsoft Mouse

The Smart Buy

At \$895, smARTWORK® is proven, convenient, fast, and a sound value. Call us today. And put it to work for yourself next week.



Wintek Corporation
1801 South Street
Lafayette, IN 47904-2993
Telephone: (317) 742-8428
Telex: 70-9079 WINTEK CORP UD

Inquiry 358

In Europe contact: RIVA Terminals Limited,
Woking, Surrey GU21 5JY ENGLAND,
Telephone: 04862-71001, Telex: 859502

smARTWORK®, Wintek, and the Wintek logo are registered trademarks of Wintek Corporation.

THE BEST OF BIX COMES TO BYTE

BYTE's readers are always seeking to improve the performance of their personal computers—to expand the memory beyond its supposed limits, to speed up the system clock, to reconfigure the RAM disk, to pop in a more powerful CPU. BYTE's readers are venturesome but not foolhardy. They know a lot themselves but will listen to others who are knowledgeable before proceeding with a radical alteration of a computer system. But other knowledgeable users aren't always handy.

We've been fascinated in the early days of the BYTE Information Exchange (BIX) to see so many readers offering tips and reporting results of various attempts to enhance different kinds of computers.

Atari 520ST users, like Macintosh users, encounter a hard limit on memory expansion at 512K bytes. But the BIX conference on the 520ST gives detailed instructions on expanding the 520ST's memory to 1 megabyte. One pleasant surprise: the operating system recognizes the additional memory.

Have you considered replacing the 8088 in your IBM PC or compatible with the new NEC V20 chip to improve performance? How much improvement could you expect? Would there be technical side effects? In the BIX conferences on IBM PCs and compatibles, readers have already reported their results with IBM PCs and machines made by Seequa, Sanyo, Columbia, and others. Or how about replacing the crystal in your IBM PC AT to make the system operate faster than its usual 6 MHz? Would you see enhanced performance or maddening glitches? AT users discuss their results in the BIX conference on the AT.

If you're installing RAM-disk software on a Macintosh, is it best to use the RAM disk for data, the application program, or the System and Finder? What will future Macintoshes be like and how can today's users write software that will remain compatible? In the BIX conference on the Macintosh, expert users share their experience on these and other topics.

The standard Commodore Amiga has plenty of processing power, but some BIX users have already replaced the 68000

with a 68010 or 68020. Moreover, there's already a 68020 board for the Amiga and the operating system has been revised for upward compatibility to the more powerful chips. Amiga users also exchange tips on how to select and install the best RGB monitor for use with the Amiga. The Sony KV-25XBR monitor comes in for high praise. The BIX Amiga conference covers these and other early experiments with the Amiga.

To give you an idea of the sort of information generated through BIX, we're introducing a new BYTE section this month. Called "Best of BIX," the section will include each month some of the most interesting exchanges from BIX. It was hard deciding which conferences of the more than 100 on BIX to excerpt. There are many conferences in BIX, including good ones on the Apple II family, CP/M machines, LISP, C, Pascal, operating systems, and other topics. But we've chosen examples from the conferences on the Amiga, Atari, IBM PCs, and Macintosh because the interest of most BYTE readers has shifted to 16-bit systems and because these four conferences are among the most lively in the system. We hope in the future to broaden the scope of the Best of BIX section. We would like to be able to provide valuable information in BYTE each month about the specific computers owned by the preponderance of BYTE readers. At the very least, we will continue to include in Best of BIX some of the highlights about Macintosh, the IBM PC family and compatibles, the Commodore Amiga, and the Atari 520ST.

For us, one of the chief attractions of BIX is that there we *can* include coverage of everything. We don't have to make painful decisions about which materials to leave out each month. We can cover your favorite machine, operating system, and programming language. Another major attraction of BIX is the timeliness. BIX members can read first-hand accounts of programming and hardware wizardry only minutes after they are entered.

We do realize that some readers don't participate in telecommunications and don't want to join BIX. The BYTE section introduced this month is an attempt to bring some of BIX's benefits to these

readers as well as to broaden the magazine to include regular coverage of several major machines.

HOW YOU CAN JOIN BIX

After one month of commercial operation and one mailing to 50,000 readers, BIX had more than 1000 users with another 40 to 70 signing up each day. Refinements of the software and installation of another MC68000 (bringing the total to 15) improved performance of the Arete computer BIX runs on considerably over what we saw during the test phase. The major technical concern at the moment is UNIX's limited number of i-nodes and the need to supplement them with a database if the user population continues to grow more rapidly than anticipated. UNIX wizards with solutions to this problem should write to Phil Lemmons or George Bond.

Reading more and more about BIX here in the pages of BYTE you are no doubt wondering how and when you can begin using the system. To carefully manage our growth, we're phasing in our promotion of BIX to our readership. We began commercial operation in November and mailed information about BIX to one group of subscribers, primarily in Boston, Chicago, Los Angeles, and San Francisco.

Now the rest of you can join us, and literally within the next few minutes. More information about BIX—including detailed log-on instructions—is on page 246 and 247 of this issue.

If you can't join now but are interested in BIX, circle number 450 on the reader service card, and we'll keep you posted as the system grows.

Some of you have asked whether you can pay for BIX by means other than the credit cards we now honor. We're actively exploring other options and will let you know both on line and in the pages of BYTE as any new payment mechanisms are implemented.

If you have any additional questions, write to BIX, 70 Main St., Peterborough, NH 034 58, or call (603) 924-9281 ext. 131, 8:30 a.m. to 4:30 p.m., weekdays, eastern time. We look forward to seeing you soon on BIX.

—Phil Lemmons
Editor in Chief

Maxell Corp. of America, 60 Oxford Drive, Moonachie, NJ 07074



maxell[®]
FLOPPY DISKS
THE GOLD STANDARD
Inquiry 210

SmarTerm 220 software makes DEC terminals obsolete!

You don't need a DEC terminal to access DEC's new generation host software. Now you can use your IBM PC and SmarTerm 220 terminal emulation software to access All in One, A to Z, and other popular mainframe software. SmarTerm 220 gives you sophisticated, accurate DEC VT220, VT100, VT102 and VT52 emulation, and includes TTY mode to link you to popular services like The Source, CompuServe, Dow Jones, EASYLINK, and Tymnet.

As you've learned to expect from Persoft, the industry leader in software terminal emulation, SmarTerm 220 continues the tradition of offering "smart" software solutions where IBM PC hardware limitations prevent exact duplication of DEC terminal features. For example, we give you horizontal scrolling for 132-column text display, and also support popular 132-column

video display boards. And we provide "convenience" features not found in other terminal emulation packages like: "Branch to DOS" hot key, automatic installation, color support, multiple setups, "smart" softkeys, remappable keyboard layouts, and online help screens detailing PC and AT keyboard mappings. Our unique support for DEC's popular EDT editor includes convenient keyboard mapping of the "GOLD" and PF function keys, as well as an EDT specific on-line help screen, and keytop chart.

International business people take note: SmarTerm 220 fully supports European versions of the DOS operating system, 8 bit mode, the VT220 multinational character sets, and the compose key. SmarTerm 220 is a powerful communications package as well, allowing text and binary file transfer at speeds up to 19,200 baud. In addition to the

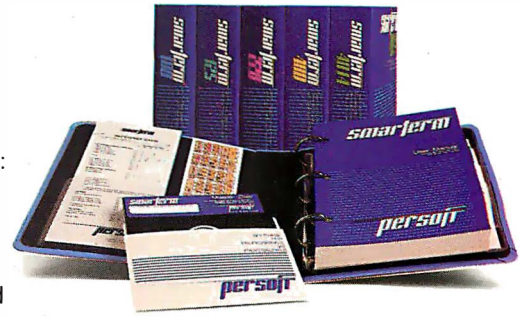

popular XMODEM "error-free" protocol, we include our own PDIP protocol and supply you with free BASIC and FORTRAN programs which implement the protocol on VAX/VMS systems.

"Farm out" your obsolete DEC terminal, and join the satisfied users who "reap" the benefits of SmarTerm!

The SmarTerm family:

SmarTerm 220—DEC VT220
SmarTerm 100—DEC VT100
SmarTerm 125—DEC VT125
SmarTerm 400—Data General Dasher D400
SmarTerm 4014—Tektronix 4014

And now the new SmarTerm 240—DEC VT240

PUT YOUR DEC TERMINAL OUT TO PASTURE!



After SmarTerm, what do you do with your obsolete terminal?

IDEA CREDIT: Ann Garner Riddle of Winston-Salem, N.C.

*SmarTerm is a registered trademark of Persoft, Inc. *PDIP is a trademark of Persoft, Inc. *DEC, VT, REGIS, A to Z and All in One are trademarks of Digital Equipment Corp. *DASHER is a registered trademark of Data General Corp. *Tektronix is a registered trademark of Tektronix, Inc. © Persoft, Inc. 1985. All rights reserved.

**Persoft, Inc — 2740 Ski Lane — Madison, WI 53713
(608) 273-6000 — Telex 759491**

persoft

Inquiry 256 for End-Users. Inquiry 257 for DEALERS ONLY.

M·I·C·R·O·B·Y·T·E·S

Staff-written highlights of late developments in the microcomputer industry.

Atari's 1040ST: 1 Megabyte for Less Than \$1000

The new 1040ST from Atari is a direct successor to the 520ST, but it has 1 megabyte of RAM, an internal power supply, an internal RF modulator, and a built-in double-sided 3½-inch floppy-disk drive. Atari's computer dealers will offer a 1040ST and a monochrome monitor for \$995. The TOS operating system has reached final form and will be in ROM inside both the 1040ST and the 520ST. Any 520ST applications that follow TOS and GEM rules will run on the 1040ST.

The 520ST will still be available, but it will be unbundled and sold as a mass-market item. The new prices will be: 520ST, \$299; single-sided disk drive, \$199; double-sided disk drive, \$299; monochrome monitor, \$199; color monitor, \$399. A 20-megabyte hard-disk drive will be sold for approximately \$700.

Apple Adds a Plus to Both Macintosh and LaserWriter

Macintosh Plus has now joined the Macintosh family; LaserWriter Plus joined the LaserWriter in a family of two. The Mac Plus doesn't have any expansion slots and still uses both the 9-inch 512- by 342-pixel screen and 7.8336-MHz 68000 processor. The pluses are 1 megabyte of RAM, 128K bytes of ROM, an 800K-byte double-sided disk drive, an SCSI interface, and a keyboard that includes a numeric keypad and cursor keys. The LaserWriter Plus is faster than the LaserWriter and contains more built-in fonts within a full megabyte of ROM. The RAM in the Mac Plus is contained in four socketed SIMMs (single in-line memory modules), which are small boards with leads on only one side and 256K-bit surface-mount DRAM chips soldered to the top. When 1-megabit surface-mount DRAMs are available, the Mac Plus can be upgraded to 4 megabytes of RAM. The ROM contains a faster QuickDraw and Finder 5.1 with the Hierarchical File System. Other changes include a RAM-disk utility on the pull-down Control Panel. The SCSI interface allows easy connection to industry-standard peripherals like hard disks. The 800K-byte disk drive is a half-height double-sided version of the Fat Mac's Sony drive that is twice as fast. Macintosh Plus will not come bundled with MacWrite and MacPaint.

Apple also announced that any Macintosh can be upgraded to the Mac Plus level. For \$299, you can buy a Disk Drive Kit with both an 800K-byte internal disk drive and the new ROMs. For \$599 (for Fat Mac owners) or \$799 (for 128K-byte Mac owners and Fat Mac owners with unofficial modifications to their machines), you can buy the Logic Board Kit that contains the new digital board and a new rear housing. However, Logic Board Kit buyers must also buy the Disk Drive Kit to get the new ROMs. For \$129, you can buy the new keyboard. To protect those who bought Fat Macs in the 60 days prior to the Mac Plus announcement (November 18 to January 16), Apple is offering half-price Disk and Logic upgrade kits. External 800K-byte disk drives will be sold for \$499. All of the upgrade prices include the dealer's installation fee.

The LaserWriter Plus carries a \$6798 price tag. The \$5999 LaserWriter can be transformed into a LaserWriter Plus with the addition of a \$799 Font Kit.

Page Scanner for the IBM PC

As evidence of the burgeoning interest in scanning and OCR (optical character recognition), DEST Corporation of Milpitas, CA, has introduced PC Scan, a page scanner for the IBM Personal Computer. The PC Scan box itself costs \$1995 and measures 4 by 11½ by 16 inches—about the size of a standard dot-matrix printer. Because the pages are fed in and out of one side of PC Scan, you can put it under a disk drive, printer, or terminal. The PC Scan controller board contains an SCSI interface, costs \$195, and plugs into an IBM PC, XT, or AT.

PC Scan automatically scans one sheet at a time. It isn't very picky about what sort of

(continued)

page you feed it, accepting weights from 16 pounds to 30 pounds and sizes from 6 by 6 inches to 8½ by 14 inches. Automatic video thresholding adjusts the scanning contrast for varying paper colors. Pages placed right side up emerge face down to maintain the sequence of multiple-page documents.

Inside PC Scan are the optical-mechanical hardware and a proprietary VLSI OCR processor. Documents are scanned in about 5 seconds at a resolution of 300 dots per inch, and the information is then sent to the attached IBM PC.

To make use of the data, you'll need OCR software, like DEST's software for the PC Scan, called Text Pac. This \$595 program contains type style and recognition information that lets PC Scan read all common business documents. A page can be "recognized" in about 25 seconds. Text Pac automatically enters text into the formats of word-processing programs like WordStar and MultiMate. The program even determines the placement of tabs, underscores, and centering instructions and enters these into the file. To use PC Scan, you just insert the page to be scanned and type Alt-S while running your word processor. PC Scan will bring in the text and show you the progress on the PC's screen. DEST is developing other application-specific software for PC Scan and hopes to stimulate third-party developers to do the same.

Chinese Introduce PC Clone

Great Wall, People's Republic of China, offers the 0520A, 0520C-E, and 0520C-H line of IBM PC-compatible microcomputers. The 0520C-H, which is the top of the line, contains a complete set of PC features, including an 8088 processor, 512K bytes of RAM, two 320K-byte floppies, and a 20-megabyte hard disk. The system also boasts a 648- by 504-pixel color display and a monochrome 972- by 700-pixel display, essential for the 16 by 18 and 24 by 28 high-resolution Chinese characters the system can present. Great Wall also offers the GW-NET network, several special display adapters, and is developing a PC AT clone that will support XENIX.

Nanobytes

NEC is sampling its V40 and V50 (μ PD70208 and μ PD70216) CMOS 16-bit microprocessors. Both chips have a 1-megabyte address space, run all V20 and V30 software—and therefore 8088/86 software—and have integrated many system functions onto the processor chip: a four-channel DMA controller, a serial controller, a DRAM-refresh controller, an interrupt controller, timer/counters, clock generator, and a program wait and bus controller. . . . For those who want to leap past silicon, **TriQuint Semiconductor** of Beaverton, OR, offers the Q-Chip Evaluation Kit for \$2500. This kit includes two Q-Chip GaAs (gallium arsenide) MSI (medium-scale integration) cell arrays that run at 2 gigahertz, one high-speed evaluation circuit board, support parts, and documentation. . . . **Award Software**, Los Gatos, CA, is offering three modes of BIOS support for IBM-compatible enhanced graphics adapters. The compatible BIOS supports all alphanumeric and graphics modes and fits in a 16K-byte ROM. . . . **Hunter & Ready**, Palo Alto, CA, has ported its VRTX real-time operating system to **Motorola's** new VMEmodule board family. This includes the MVME130 single-board microcomputer that employs the 68020 32-bit processor and the 68881 FPU (floating-point unit). . . . **Consulair Corp.** of Portola Valley, CA, announced several new products for Macintosh C programmers. The \$80 Consulair Linker is an optimizing linker and librarian for Consulair Mac C and Apple MDS (Macintosh 68000 Development System) programmers. The \$100 Consulair Utilities includes SuperMake for determining which files need recompilation, Diff for comparing files, Grep for searching multiple files, and MPA for analyzing performance. Consulair is also selling **ALSoft's** MacExpress generic application for \$495 and **Faircom's** C-Tree ISAM package for \$395. . . . **Borland's** new \$69.95 Turbo Editor Toolbox includes Turbo Pascal source code for construction and customization of editors and word processors as well as a partial adaptation of **MicroPro's** WordStar word processor. . . . **Softworks Development** in Mountain View, CA, introduced PC-Outline, a shareware outlining program for the IBM PC, XT, or AT. Registration costs \$49.95. . . . **Intel** is the first company to put EPROMs into surface-mountable plastic-leaded chip-carrier (PLCC) packages that use less than one-third of the board space of the previous DIP packages. . . . **Advanced Micro Devices** introduced the Am7970 compression/expansion processor chip (CEP) that can compress images by ratios of 30:1. The chip complies with CCITT recommended standards and can expand and compress both text and image data simultaneously using its three processing engines and two-bus architecture. AMD also introduced the Am8177 16-bit Video Data Serializer that converts pixel data from parallel to serial at a 200-MHz shift rate. . . . **Oki Semiconductor**, Sunnyvale, CA, launched the 80C59, a CMOS single-chip 8-bit microcomputer that includes 16K bytes of ROM, 256 bytes of RAM, and three 16-bit timers. The chip uses the same instruction set as the smaller 80C51 and is available in speeds up to 16 MHz.

Stumped on Software?

Find the powerful applications you need with Tandy's Express Order Software service.

Having trouble finding just the right program for your Tandy/Radio Shack® computer? Drop by your local Radio Shack Computer Center and choose from the most complete selection of software available.

Our exclusive Express Order Software service brings you the hottest-selling packages—each one performance proven and professionally supported by the software manufacturer. Your order is transmitted electronically and shipped the next business day for the fastest service.

Send for your free copy of the new 1986 Radio Shack Software Reference and Tandy® Computer Guide. In it, you'll find hundreds of popular programs. Choose from powerful accounting, word processing, spreadsheet analysis, database management, integrated software and multiuser packages. You'll also find the best in personal and educational software, plus exciting games.

Radio Shack Computer Centers are your one-stop software headquarters. Come in today!

Radio Shack[®] COMPUTER CENTERS

A DIVISION OF TANDY CORPORATION

Send me a free RSC-16 Software Guide.

Dept. 86-A-792, 300 One Tandy Center
Fort Worth, Texas 76102

Name _____

Address _____

City _____

State _____ ZIP _____

Phone _____



Give us your climbers, your ambitious, yearning

The trouble with success these days is that there's too much of it.

Everywhere you look, you see its sleek, expensive trappings.

This message, then, is directed at those for whom mere prosperity is not enough.

Who know that to outstrip the multitudes who succeed, you must exceed.

With Microsoft® Excel for the Macintosh™. If your fortune is fixed in the interpretation of numbers, Microsoft Excel will put into your hands a financial analysis tool of unprecedented power. The most formidable spreadsheet ever to run on a personal computer. A spreadsheet

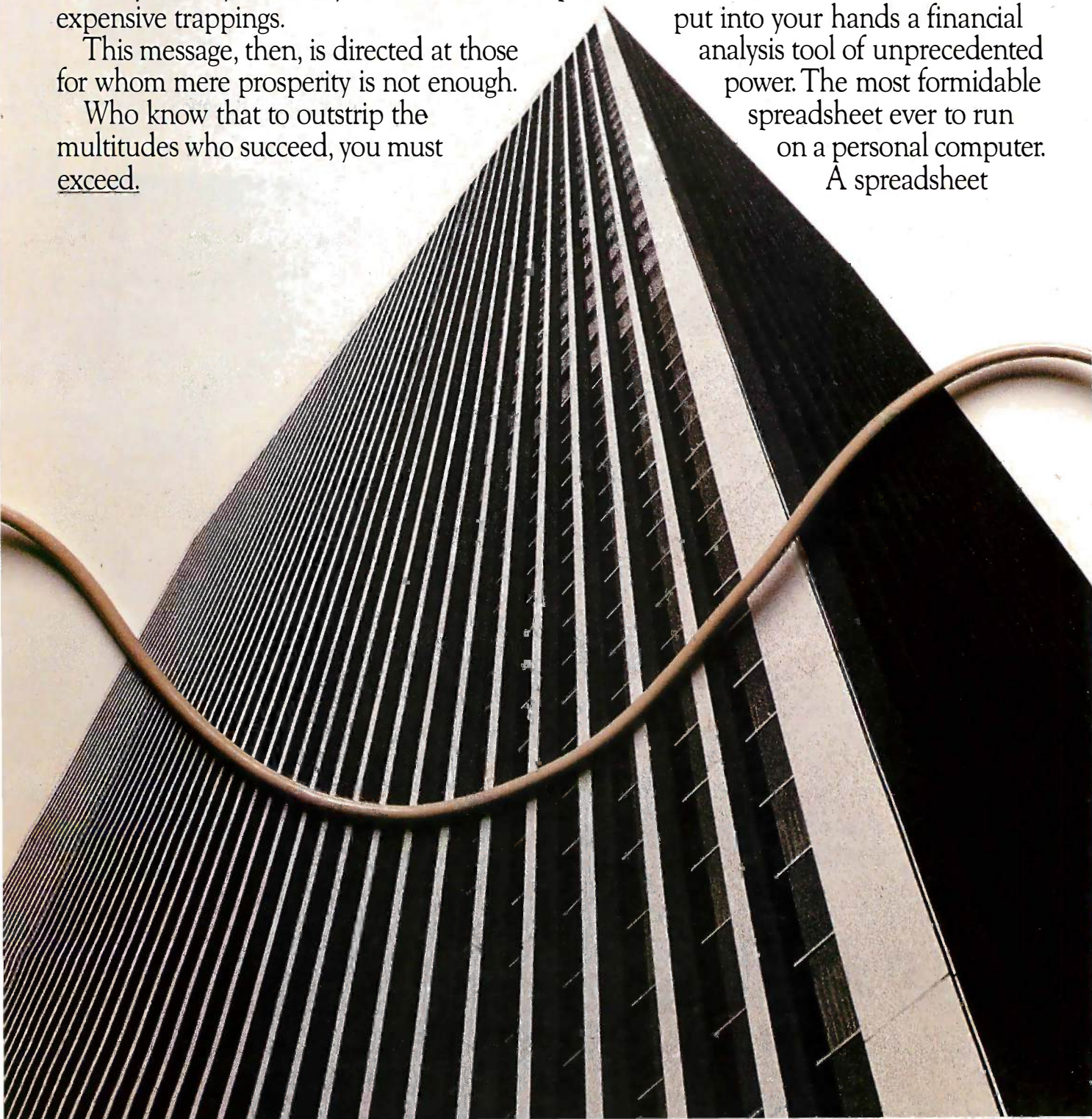

strivers, your unabashedly to succeed the boss.

which is in turn linked in harmony with an extraordinary graphics program and a highly capable data filing application.

These already considerable powers are magnified geometrically by Macros.

Which give Microsoft Excel the capacity to learn your most complex routines.

And activate them with a single keystroke.

Yet because power means nothing if it's

not accessible, Microsoft Excel is simple to learn, simple to use.

For a persuasive demonstration of the potency of Microsoft Excel, see your Microsoft dealer.

Because every day it gets harder to impress yourself.

Microsoft® Excel

The rest are history.

You can upgrade to Microsoft Excel from Microsoft Multiplan® for the Macintosh. For the name of your nearest dealer call (800) 426-9400. In Washington State and Alaska, (206) 828-8088. In Canada, call (800) 387-6616.

Microsoft and Multiplan are registered trademarks of Microsoft Corporation. Macintosh is a trademark licensed to McIntosh Laboratory, Inc. and is used with its express permission.



L·E·T·T·E·R·S

INTERFACES FOR THE DISABLED

I am currently completing my master's degree in education at Ohio State University. One of my courses is a three-hour independent study project for the director of occupational therapy at Ohio State University Hospitals. The project calls for me to compile a journal/notebook of interface devices that allow handicapped persons to use their computers.

The degree of handicap varies considerably from patient to patient. Some may need merely a utility to convert keyboard keys to toggles in the event that they can use only one hand or some other device to type with.

What I am discovering is that there is a dearth of information available, and I am seeking help from BYTE readers. If anyone out there in computerland (small "c") can assist me with information on various interface devices, I would be appreciative.

I also invite anecdotal experiences from any handicapped persons on their particular computer system, the degree of their handicap, and the methods they use to interface with the computer system.

All of the above information would be placed in a notebook for use by rehabilitation occupational therapists in helping others as the need arises. Information such as copies of magazine articles dealing with this issue will also be appreciated.

ARNIE SKUROW
5760 Crawford Dr.
Columbus, OH 43229

CODING FOR THE 32016

I have been tinkering with a National Semiconductor 32016 processor, and I'm so enthusiastic about the results that I must make other readers more aware of this chip. In the past I hesitated to wander from the Z80 because I'm very fluent in Z80 code and shunned the idea of learning the assembly language of other processors. When I started coding for the 32016, I immediately found it to be very easy, beginning with the very first line of code. Assembly code flows from the pencil much easier than the English language. There is almost no need for a high-level language: the hardware is high-level. Still, I wanted a high-level language but didn't know how to write a compiler, so I wrote a FORTH-83 program

for it (that is, it is similar to FORTH-83, but it uses 32-bit signed integers exclusively). I couldn't get its Sieve of Eratosthenes time (10 iterations) any faster than 9.6 seconds because of the awkward syntax of FORTH. In the process of trying to optimize the compilation of FORTH, I realized I could write a compiler for any language. I added BASIC to my FORTH simply by throwing in a parser and adding some BASIC keywords. Don't get the idea that I did any of the programming in FORTH; assembly language is much easier.

Now here's the meat of the story: My BASIC does 10 iterations of the Sieve in 1.78 seconds. The compile time is 0.11 second, so if you have the text in the editor and type RUN, it takes 1.89 seconds to compile and run the Sieve. That is what I call a type I compiler; it is a compiler that completely emulates an interpreter. I call the regular compilers type II compilers: these are the ones that compile modules so that an arbitrary number of precompiled modules can be linked together.

You might be wondering how fast my 32016 (7.16-MHz clock) will do the Sieve in hand-coded assembly language if it does it that fast in BASIC. The answer is that I cannot improve upon the compiled code using assembly language. I'm not sure if you would call this an optimizing compiler, because there is no optimizer. It simply makes one pass through the source code and writes the same kind of machine code that I would write. The 32016 obliterates the dilemma between a high-level language and assembly language in one fell swoop. If this processor performs this way in the hands of a neophyte who has not seen how compilers are written, imagine what it would do in the hands of Microsoft or Borland! You could write every part of your high-speed stuff in the high-level language of your choice with confidence that you could not improve its speed with assembly language. Here are some examples of BASIC statements that compile to a single machine-code instruction:

```
A = A * C
count = count + 5
A = A / C
```

And if *i* and *j* happen to be register

variables, these statements will each compile to a single machine-code instruction:

```
A(i) = B(j)
flags(i) = 1
```

I have written some software floating-point routines (IEEE double-precision) for my 32016. It does the square root in 190 microseconds, which is 113 times as fast as BASCOM does it on my Z80 system. I have not integrated my software floating-point routines into my BASIC because of the lure of the hardware math chip, which does a double-precision multiply faster than it can move the operands in and out of memory.

I find coding for the 32016 very easy and a lot of fun, and I recommend it as a form of entertainment even if you don't need one.

NEIL R. KOOZER
Oakland, OR

DATA GENERAL/ONE—A USER'S PERSPECTIVE

Part of what makes the Data General/One work for me is its diminutive presence. I never need to accommodate the machine except to open it where there is adequate light so that its gentle screen can be read comfortably.

I work primarily in programming for fast graphics applications or for fancy vision/robotics installations using machines where the power supplies hum and the screens practically crackle with color and energy. The software is written on the slower, softer, quieter DG/One whenever possible.

I like knowing that I am getting less electronic radiation directly from my workstation.

(continued)

LETTERS POLICY: To be considered for publication, a letter must be typed double-spaced on one side of the paper and must include your name and address. Comments and ideas should be expressed as clearly and concisely as possible. Listings and tables may be printed along with a letter if they are short and legible.

Because BYTE receives hundreds of letters each month, not all of them can be published. Letters will not be returned to authors. Generally, it takes four months from the time BYTE receives a letter until it is published.

This Little Fella Means Business.

The Mouse by Maynard Electronics makes your favorite programs faster, easier, and smarter!



At last, an "intelligent" mouse! Now you can add command power to your programs, when you want, the way you want — instantly! The Mouse by Maynard Electronics comes with our CustomKey™ software which lets you assign and reassign commands **while using your favorite programs — even those without mouse utilities.** Fly through programs like Symphony,* Lotus 1-2-3,* Framework,* Multi-Mate,* and others with undreamed of speed! And of course, it's fully compatible with all programs written for a mouse, too.

*Symphony and Lotus 1-2-3 are trademarks of Lotus Development Corporation. Framework is a trademark of Ashton-Tate. MultiMate is a trademark of SoftWord Systems Inc. Telepoint is a trademark of LCS/Telegraphics.

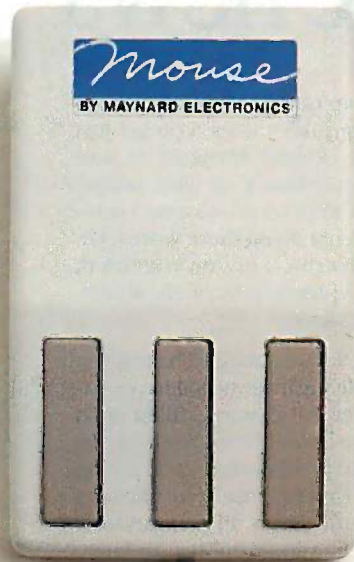

Teach The Mouse To Type.

A single Mouse click will instantly produce the character, sentence, paragraph, or anything else you've selected. **Click:** you call up the CustomKey menu. **Click:** your file is saved. **Click:** a commonly used paragraph appears in place. No other mouse gives you such power and versatility.

A Tale Of Three Mice . . .

Compare our Mouse with the others running around and you'll see, there's no comparison! Here are just a few features across the board:

FEATURES	Maynard Mouse	Micro-soft	Mouse Systems
# of Button Combinations	7	3	5
Button Auto Repeat	Yes	No	No
Diagnostics	Yes	No	Yes
Dynamic Scaling	Yes	No	No
Cursor Overshoot Control	Yes	No	No
Adjustable Cursor Speed/Up, Dn (while running application)	Yes	No	No
Adjustable Cursor Speed/Rt, Lft (while running application)	Yes	No	No
Buttons-Definable (while running application)	Yes	No	No
Macros-Definable (while running application)	Yes	No	No
User-Definable Alternate Cursor Movement	Yes	No	No

Free Drawing!

Purchase The Mouse now and receive the popular paint program Telepoint* at no additional cost — a \$149 value!



Maynard Electronics
Shaping tomorrow's technology.

460 E. Semoran, Casselberry, FL 32707 • 305/331-6402

Available at the finest computer stores. Contact your local dealer or write to us today for product information.

Why you should ignore 95% of the news

Because NewsNet automatically finds the 5% you need. From our database of authoritative, up-to-date business news, you get just the stories you want, delivered instantly to your microcomputer. You choose your own, unique keywords, and NewsNet saves—just for you—every new article containing those words. Or, you can find that critical 5% on your own, with NewsNet's powerful keyword searching and text scanning.

Just what's in NewsNet's database? The full text of over 300 valuable business newsletters. In-depth news, written by experts, filled with analysis and interpretation. News from 34 different industries and professions—everything from Computers to Investments, from Management to Telecommunications. Plus extras such as wire services, on-line stock quotes, air fares, and business credit reports.

Computer News: Your Specialty is our Specialty. Here are just a few of the 25 Electronics and Computers newsletters on NewsNet:

The Artificial Intelligence Report
The Business Computer
The Computer Cookbook
Consumer Electronics
Data Base Informer
Electronic Mail News
Outlook on IBM
Japan High Tech Review
Micro Moonlighter

Mini/Micro Bulletin
Personal Computers Today
Robotronics Age
Newsletter
Semiconductor Industry & Business Survey
The Seybold Report on Professional Computing
Stanley Klein Newsletter on Computer Graphics

**ONLINE
BUSINESS
NEWS**

NewsNet

Call Today!
We'll send all you need to subscribe.

**(800)
345-1301**

(in PA 215-527-8030)

NewsNet Inc. 945 Haverford Road, Bryn Mawr, PA 19010

tion. The machine is cool: the only heat is from my efforts, amplified impartially by the smoothly running software that I use (EMACS, assemblers, compilers, linkers, debuggers, etc.).

I use 512K bytes and more than four times the disk storage of a regular IBM PC clone. Another virtue of the microdrives: I keep backups of my important work and development environments in my pocket as insurance against the unknown. (I may be unusually sensitive about software security, but having the media on my person at all times tremendously reduces work-related anxiety.)

Frequently I take the DG with me, in a small black backpack, while I cycle to the Swiss Patisserie for a needed change of scenery and a fruit flan with a cappuccino. The waitress knows not to pass liquids over the keys. Since I only unzip the backpack and partly withdraw the machine to open it for working, other patrons have little clue that they are in my software studio.

While the DG/One has been the primary machine in our six-machine firm for the last 11 months, I do not suggest it would be best for every computer user to have a One. It is interesting that afterward I bought a clone with a color monitor and 640K and one drive at the same price and instead of the DG expansion chassis and main board upgrade (to enable my early vintage portable to use the expansion).

I had originally purchased a 5¼-inch drive that attaches easily, so, to test machine-specific software, I move it onto the standard flimsy media for insertion into the noisy clone that bears the truer burden of compliance with the industry standard.

What this all boils down to is that the DG/One supports a gestalt (an ergonomic?) of productivity, where the technology is more transparent than the work being done with it. This is something new, like the feeling of going someplace rather than the task of driving there.

What follows is my wish list for lap portables in order of decreasing short-term possibility:

1. Continuous memory so that booting up the system is an intentional act, not a requirement after closing the lid.
2. Longer battery life: 8 to 12 hours is sometimes less than the length of my work day (though I seldom use just batteries for such a long time).
3. Internal banked memory expansion using Intel Lotus format to 2 megabytes.

(continued)

Introducing In·a·Vision

Complex Drawing Made Easy

We created In·a·Vision just for you. The engineer who needs more productive drafting support. The designer who needs versatility for alternate ideas or quick revisions. The architect who needs to manage a variety of working drawings. And the businessman who needs first-class presentation materials as well as detailed flow charts and organization charts.

Point. Click. Draw.

Now all you do to create complex technical drawings, systems designs, blueprints, diagrams, illustrations, and proposals is point,

click and draw. With In·a·Vision's mouse support, windowing, icons, and pull-down menus, you produce drawings more quickly, accurately and efficiently than ever before.

In·a·Vision's advanced technology includes many features not found on comparable systems costing thousands more. For example,

you can pan around in a user-definable drawing space up to 68" x 68" and zoom in on specific areas for greater detail. Scale, rotate and dimension symbols, fill an area with your choices of predefined colors and patterns, as well as draw lines with multiple styles and widths. Other features include overlays, predefined and user-definable page sizes, rulers, grids, and symbol libraries.

Multi-tasking in a PC-based CAD system.

In·a·Vision uses multi-tasking to enable you to continue drawing while printing hard copies as well as edit multiple drawings simultaneously.

Unlike more expensive CAD systems, In·a·Vision is easy to install and use. Even the computer novice can be productive in less than a day. And In·a·Vision is not copy-protected.

Ten Day Trial Period.

We're so sure In·a·Vision will

make you more productive, we'll give you ten days to prove it to yourself. If In·a·Vision doesn't improve your productivity, return it within ten days for a full refund.

In·a·Vision will make your complex drawing tasks simple and make you more productive. Satisfaction guaranteed. Dial 800-272-3729 to order or for a free brochure. In Texas

or for customer support, call (214) 234-1769. MICROGRAFX, Inc., 1820 North Greenville Avenue, Richardson, Texas 75081.

MICROGRAFX™
The Picture of Success.

(Most popular graphics cards, plotters and printers supported.)
Microsoft Windows compatible. Call for specific operating environment requirements.

Inquiry 222

In·a·Vision and MICROGRAFX are trademarks of MICROGRAFX, Inc.
Windows and Microsoft are trademarks of Microsoft, Inc.



Everything that goes into a 3M diskette is manufactured and/or controlled by specifications set by 3M. From unique substrates and oxides, to hole punching and jacket fabrication, 3M does it all and does it well. With confidence in your complete satisfaction, 3M diskettes are certified to be error free and have an unlimited warranty against defects in workmanship or materials. Day in and day out 3M gives you one less thing to worry about.



What separates us from our competition? Simply a combination of the best service in the industry, highly competitive pricing, and an ever widening range of products. Above all we care about our reputation and we are willing to work on a lower margin while delivering what others only claim—and we do it all on a day-in day-out basis.

Early in 1986 every subscriber to **Byte Magazine** will receive our New 1986 First Edition Catalog with 16 additional pages and dramatically lower pricing. We want to be your source for computer supplies & accessories.

Lyben Computer Systems

WATCH FOR OUR NEW 1986 CATALOG

1050 E. MAPLE RD. • TROY, MI 48083
(313) 589-3440

LETTERS

4. Color LCD technology.
5. Multiple LCDs (one in color) arranged like a fold-out book, to be used like semivolatile printouts and as alternate touch-sensitive in-use screens. The main problem in portable (clandestine) computing is temporary hard copy; the vanishing that windowing software requires of the occluded data is crippling. Normal screens carry less than a printed page, anyway; when I really get going, my desk has at least four pages of highly relevant information that I randomly refer to as needed. I would suggest a primary-color LCD that, when slipped upward six inches, would expose a secondary black-and-white LCD that could be folded outward and aside to unveil three more subscreens.
6. Physical architecture resembling a bundle of pocket books, so that you could:
 - a. snap off the keyboard processor element and unfold a detached keyboard
 - b. snap off the display processor element and unfold a multiple touch-screen with integrated stand and auxiliary lighting
 - c. switch on the CPU/mass-storage element
 - d. optionally snap the elements together into a rigid form while running for least susceptibility to casual interference by innocent passersby
7. A cluster of transputers with a mimic operating-system shell that enable it to emulate other operating systems and read disks of any format.
8. Portable voice and vision and communications subsystems with optional CD-ROMS and CD-RAMS, as miniaturized DMA peripherals.

Okay, Data General, your work is cut out for you. In the meantime, I will continue to click away at the diminutive tan and cream keys beneath a soft gray display panel away from the crackle and (ho)hum of real computers.

JERRY WAESE
Toronto, Ontario, Canada

WHOSE ICON IS IT?

Our family garbage can has served us faithfully and well, transferring without complaint our trash from home to the county dump. Its image was something we shared with people from here to Timbuktu. If we were in Rangoon and didn't speak the lingo, we merely drew a picture, said "Ashcan it, Charley," pointing to the picture, and Charley understood.

(continued)

DataSaver⁴⁰⁰[®]

Standby UPS

Power protection for high-level microcomputers with peripherals, multi-tasking systems, and communication networks is here, now, with the 400 Watt DataSaver. Placed between the desktop computer and system monitor, the DataSaver 400 features a master power switch directing four power outlets, 2-stages of overvoltage transient suppression and built-in, automatically recharged batteries stand by to assure clean, uninterrupted power for the five minutes you might need to shut down before the power shuts off. 90 and 200 Watt models available.



Cuesta Systems Corporation

3440 Roberto Court
San Luis Obispo, CA 93401

©1985, Made in U.S.A.

Write or call 805/541-4160
Dealer, O.E.M. inquiries invited

For those times when 640K memory just doesn't seem to be enough.

AST introduces RAMpage!™ with up to 2 Mb of PC RAM.

Feed your byte-gobbling applications with the expanded memory of RAMpage! And stop wasting valuable time with frustrating "Memory Full" messages.

Breaking The 640K Barrier.

RAMpage! breaks through the PC's 640K-byte barrier delivering up to 2 megabytes of parity checked memory for expanded memory applications. Up to 4 RAMpage! boards can be used in a single PC for a full 8 Mb of memory per system.

EMS Compatibility.

RAMpage! is fully compatible with *all* applications developed for use with the Lotus®

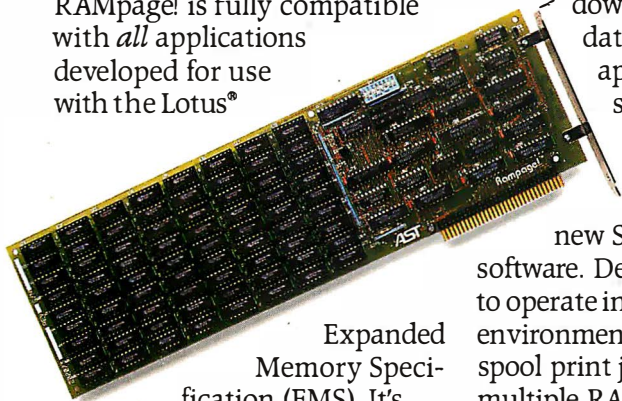

Expanded Memory Specification (EMS). It's also supported by Enhanced EMS software—offering more versatility for even greater value and performance.

New software updates of popular applications like Symphony™, Framework™ and 1-2-3®, designed



specifically for use with EMS boards, are now becoming available. And a wide variety of other packages, including windowing, spreadsheet, database and CAD applications, will soon follow.

A Super Bonus.

RAMpage! includes AST's new SuperPak™ utility software. Designed specifically to operate in expanded memory environments, it allows you to spool print jobs and create multiple RAM disks for added performance.

Don't let your valuable byte-hungry applications starve. Get RAMpage! today. For more information call our Customer Information Center (714) 863-1333.

Or write, AST Research, Inc., 2121 Alton Avenue, Irvine, California 92714
TWX: 753699 ASTR UR.

Specifications

- For use with IBM® PC, PC-XT, 3270 PC and compatibles.
- Up to 2.0 Mb expanded memory per board—8.0 Mb total per system.
- Socketed and user upgradeable with 256K DRAMS.
- Fully compatible with Lotus EMS 3.0.
- Enhanced EMS design for greater performance with enhanced EMS software.
- AST Expanded Memory Manager software standard.
- New SuperPak™ utility software standard.

AST RESEARCH INC.

RAMpage! and SuperPak trademarks of AST Research, Inc. Lotus and 1-2-3 registered trademarks and Symphony trademark of Lotus Development Corp. Framework trademark of Ashton-Tate. IBM registered trademark of International Business Machines Corp.



the Total Solution **EVEREX** EVER for EXcellence

Now EVEREX is the only source you need for PC peripherals.

When EVEREX looked at users' needs and requirements from the IBM PC we saw two very common concerns -- compatibility and service. In response to your needs, we've engineered the TOTAL SOLUTION, a complete line of add-ons and add-ins for expanding your PC.

Buying from separate sources can mean getting passed between suppliers when a problem arises. Suddenly, each one insists that it's the other supplier's fault. EVEREX is a ONE-STOP SHOP that delivers the performance, compatibility, and service you need to get the highest productivity from your computer investment. You know your graphics board will work with your multifunction board and all your other peripherals, because they're all made by EVEREX.

We're the TOTAL SOLUTION for all your IBM PC peripheral needs. EVEREX offers you more!

GRAPHICS

- The **EDGE™** is a monochrome and color video adapter that goes up to 720 x 384 pixel resolution on a TTL monochrome monitor, and gives you full color capability too. List price \$399.
- The **GRAPHICS EDGE™** is a color and monochrome video adapter that offers up to 640 x 400 pixel resolution and can support three monitors simultaneously. List price \$499.

...And back by popular demand...

- EVERGRAPHICS™** high-resolution, low-cost monochrome adapter with printer port and light pen interface. List price \$289.
- GRAPHICS PACER™** monochrome adapter and floppy disk controller. List price \$389.

All the EVEREX graphics boards offer 132 column by 44 row extended display for Lotus 1-2-3 and other popular programs.

MULTIFUNCTION

- MAGIC CARD™** offers 0-384K user-addressable RAM, a printer port, game port, and 9-pin serial port, plus a clock/calendar with battery backup and four valuable software packages. List price \$185.
- MAGIC CARD II™** has all the features of the MAGIC CARD, plus a 25-pin second serial port and the ability to use 64K or 256K RAM chips. List price \$199.
- MAGIC CARD AT™** packs a full two megabytes of user-addressable RAM, in addition to two serial ports, a parallel printer port, a game port, and the four software packages. List price \$330.

...For Memory Only...

- MINI MAGIC CARD™** holds up to 576K user-addressable memory, and can use either 64K or 256K chips. List price \$99.
- RAM 2500™** uses 265K RAM chips to add two and a half megabytes of user-addressable RAM to the IBM AT and compatibles. List price \$250.
- RAM 3000™** adds three megabytes of user-selectable RAM to the AT and compatibles; uses 64K or 256K chips. List price \$280.

All board prices are for standard zero RAM configuration - populated boards available.

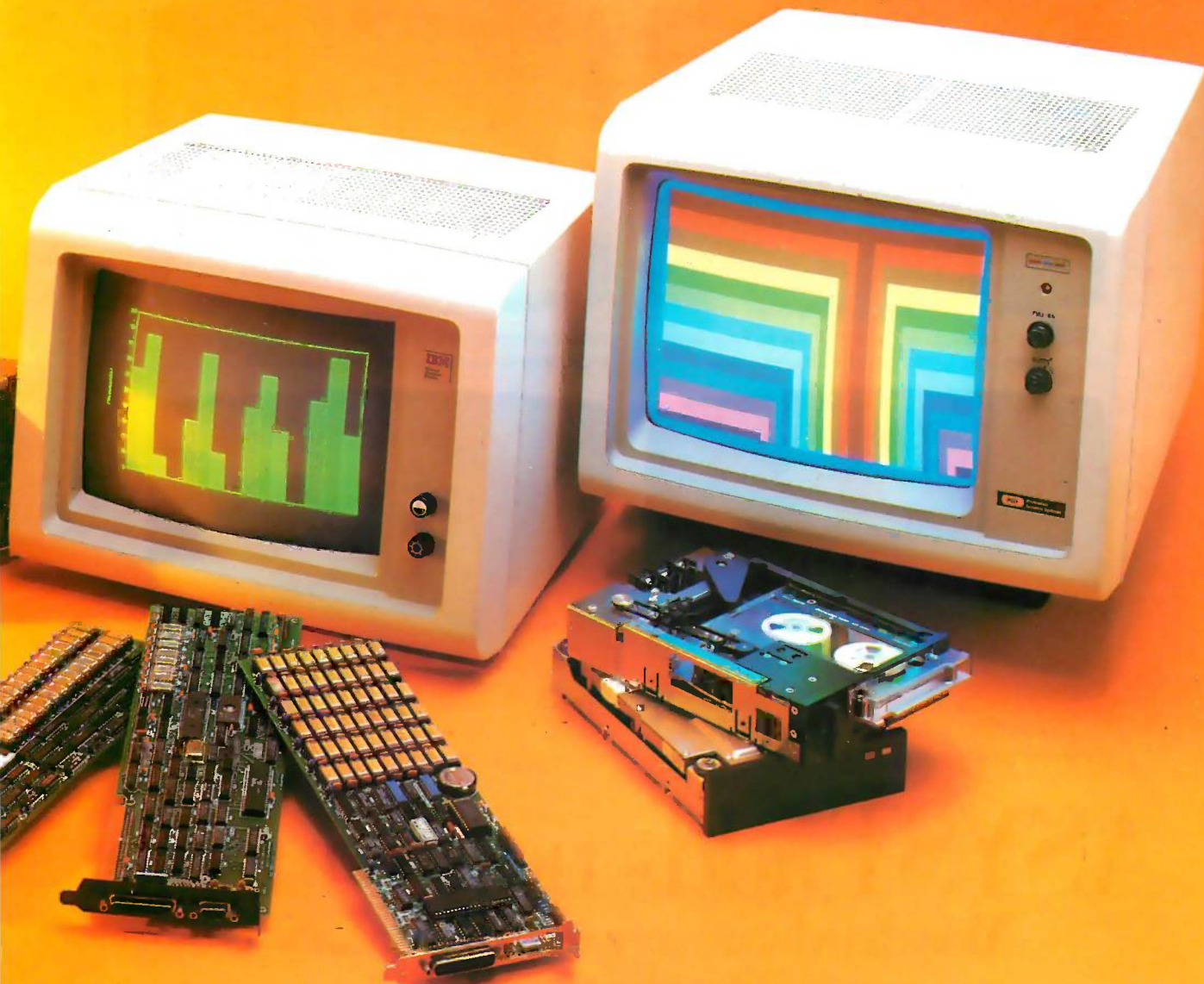

STORAGE

- **EVERDISK™** hard disk drives; list price \$1195 for 10MB, \$1395 for 20MB.
- **EXCEL STREAM-20™** streaming tape cassette drive, backs up 5 megabytes per minute and does file-by-file restore from a mirror image backup. List price \$995.
- **EXCEL STREAM-60™** has same features plus higher capacity, and uses quarter-inch cartridges for greatest interchangeability. List price \$1345 internal, \$1595 external.
- **EXCEL STREAM-100™** has top capacity in an external box that can be shared among several PCs. Shielded round cable cuts signal interference. List price \$1897; additional half-size controller cards \$159 each.
- **QIC-FLOPPY™** streaming tape and floppy drive controller. Shipped standard with the Excel Stream-20; available separately at list price \$159.
- **FULL-SIZE, HALF-SIZE, AND SLIMLINE™ EXPANSION CHASSIS** with shielded round cables and no wait states. List price \$987 each.

Only EVEREX offers you the highest price-performance value across a full line of peripheral products. To start getting the TOTAL SOLUTION for your PC, call us today for an EVEREX dealer near you.

1-800-821-0806

1-800-821-0807 (in California)

Remember... we're EVER for EXcellence.

The Edge, Graphics Edge, Evergraphics, Graphics Pacer, Magic Card, Magic Card II, Magic Card AT, Mini Magic Card, RAM 2500 AT, RAM 3000 AT, Everdisk, Excel Stream-20, Excel Stream-60, Excel Stream-100, QIC-Floppy, and Slimline are registered trademarks of EVEREX Systems, Inc.

IBM PC and AT are registered trademarks of International Business Machines Corp.

Lotus 1-2-3 is a registered trademark of Lotus Development Corp.

EVEREX

4777 Warm Springs Blvd. Fremont CA 94539 (415) 498-1111

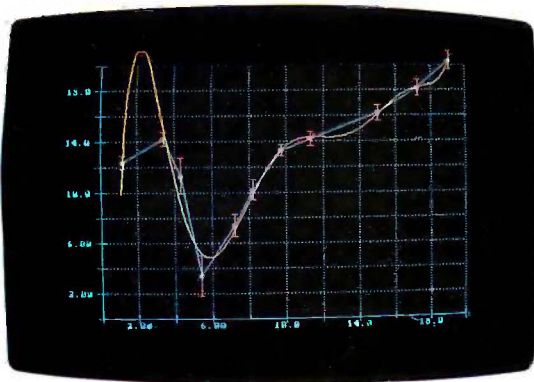

ASYST high-resolution graphics now include error bars, labels, axes, grids, and multiple colors.

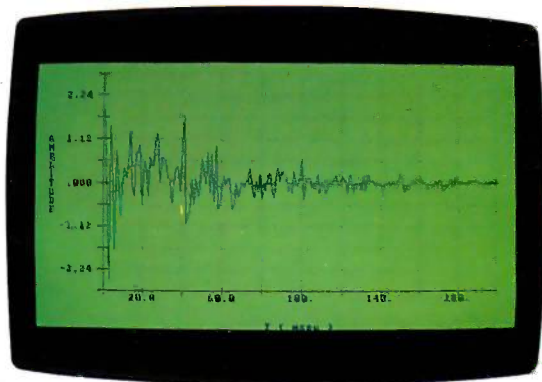

New color graphics enhance comparison of experimental data with filtered data.

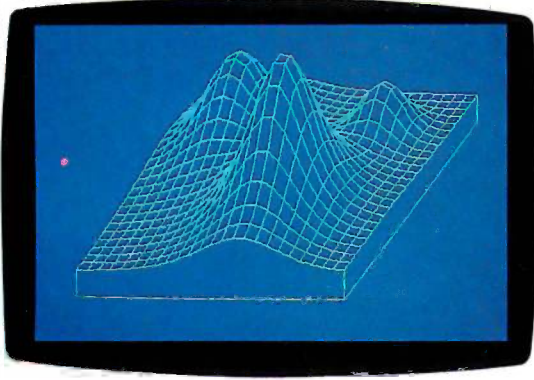

ASYST axonometric plots simplify analysis of complicated 3-dimensional surfaces.

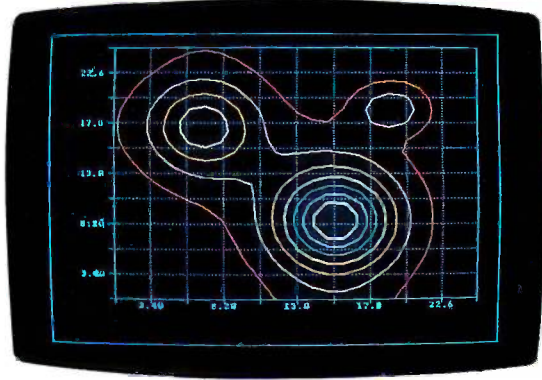

Contour plotting adds an alternative approach to meaningful 3-D representation.

ASYST™ adds new muscle.

More hardware support, more analysis capabilities for the IBM PC.

ASYST™ Scientific Software turns your IBM PC, XT,™ AT, or compatible into a complete scientific workstation. And now it's even more versatile, with:

- Expanded analysis capabilities
- High-resolution color graphics
- GPIB/IEEE-488 hardware support
- Axonometric and contour plotting
- Additional A/D hardware support

Minicomputer speed and precision—at a fraction of the cost.

ASYST on an IBM PC does a 1024-pt. FFT in less than 3 seconds (as fast as 1.2 on some compatibles). For the same task, an optimum performance routine on a DEC 11/23+ minicomputer using FPF 11™ took 2 seconds—at 5 times the price!

Built-in routines. Full programmability.

Straightforward, pre-programmed commands, such as XY.DATA.PLOT, FFT, and A/D.IN, put you in total control right away. Commands can be used interactively, or combined and modified as needed—from simple macros to fully customized programs. And all com-

mands co-reside in memory—no disk shuffling.

ASYST is four separate, fully-integrated modules:

Module 1: System/Graphics/Statistics establishes the environment. It provides basic mathematics operators, descriptive statistics, array manipulation and control, automatic plotting and color graphics support (including IBM standard/enhanced and Hercules boards), a text editor, file I/O, and a built-in programming language.

Module 2: Analysis reduces and analyzes data. Includes eigenvalues, eigenvectors, polynomials, ANOVA, axonometric and contour plotting, least squares approximations, curve fitting, convolutions, integration, differentiation, smoothing, and fast Fourier transform.

Module 3: Data Acquisition allows communication with lab equipment and analog signal sources. Includes A/D and D/A conversions, digital I/O, timing, and triggering. Supports standard interface boards including IBM DACA.

Module 4: GPIB/IEEE-488 allows additional interfacing to some 10,000 instruments through a variety of plug-in cards.

• Purchase Module 1 alone—or with any combination of the other modules—to tailor the system to your specific applications.

Try ASYST for 30 days. For details, call (800) 348-0033; in NY, (212) 702-3241.

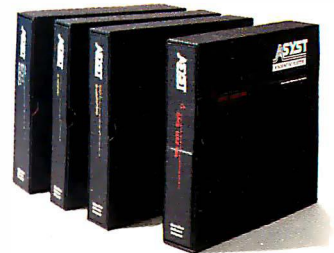

MACMILLAN SOFTWARE CO.
An Affiliate of Macmillan Publishing Company
866 Third Avenue, New York, NY 10022

LETTERS

Our can's image, or "icon," as the fancy dudes have it, together with similar images, offered the potential for a universal language or symbolic system. The day was coming when a local girl in Kathmandu, encountering a new computer for the first time, could scan the images on the screen and have a fighting chance to figure the thing out.

Alas, no longer. Through the legerdemain of Apple Computer's forensic wizards, Apple has taken possession of the family garbage can, or, at least, its image (*InfoWorld*, October 7, 1985, quoting Michael Reichmann, vice-president of development and marketing for software maker Batteries Included of Toronto, in an article entitled "Apple Forces GEM Change"—"Things like the trash can icon, the disk icons... are going to have to go... Apple is going after everybody, Commodore and Amiga, Microsoft for Windows...").

Ancient wisdom has it that "Those who do not exercise their rights lose them." One might hope that someone would challenge this blatant image grab.

Alas, the might of Apple's battle-hardened battalions of legal talent is renowned. Before their unsurpassed prowess, legal skills, and unbridled ferocity, huge corporations quake and slink away.

Thus, we envision a world in which every garbage can bears the legend "Visual Image Property of Apple Computer," or, as is inevitable, shortened forms thereof.

The cloud might yet have a silver lining. We might yet have a blessing in disguise if, every time we saw Apple's name on a garbage can, we resolutely undertook to exercise and defend those of our rights remaining.

Be that as it may, we have no alternative but to comply with rights legally appropriated. I am off now to paint the bitter legend on my family garbage can: "Image of Apple Computer."

DICK BELL
Bodega, CA

MULTIBUS II VERSUS VMEBUS

I thought your special edition, *Inside the IBM PCs*, was exceptional. The information contained within the magazine serves as an excellent piece of reference material. I would, however, like to take issue with G. Michael Vose's comments in his editorial "Intel and Future IBM PCs."

Mr. Vose states that the VMEbus is better suited for single-processor applications. Both bus architectures (Multibus II

(continued)

The most flexible printer-sharing device you can buy is from BayTech

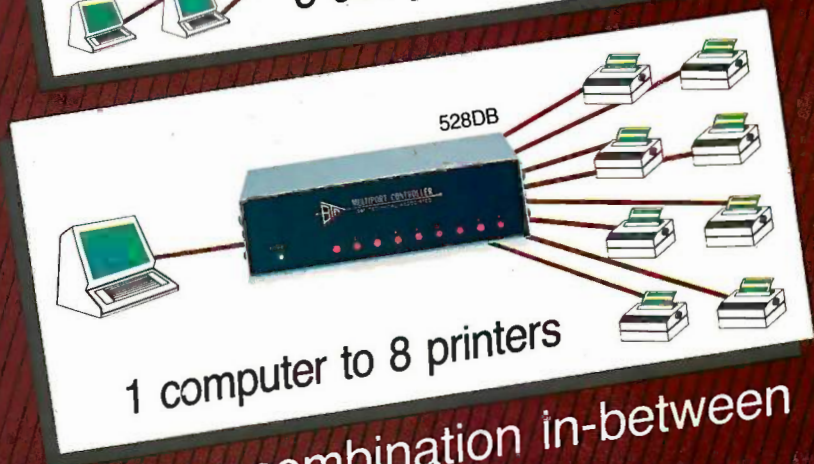
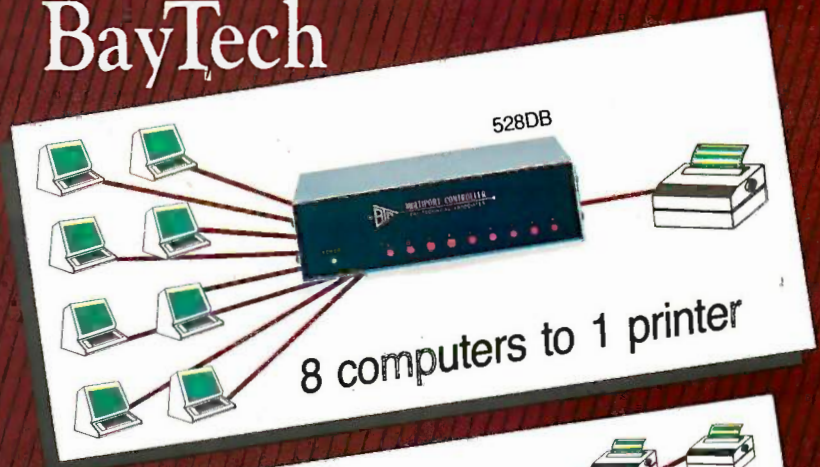

Or any combination in-between

Introducing the new Model 528DB multiport controller. It will let eight users automatically share one printer, or in multiple printer applications, let users code-select a specific printer or contend for the first available printer. Flexible, user-selectable features include: the number of printers versus the number of computers, printer select code, CTS/DTR or XON-XOFF handshaking, operating mode, form-feed mode, header-page message, disconnect time-out, and baud rates. To set up, simply connect the multiport between your computers and printers. It interfaces easily with any RS-232C serial device. Model 528DB with 9 ports, \$659. Larger models also available.

Now!
Models with
up to

1 megabyte buffer



BAY TECHNICAL ASSOCIATES, INC.
DATA COMMUNICATIONS PRODUCTS

800-523-2702

Highway 603, P.O. Box 387, Bay Saint Louis, Mississippi 39520
Phone: 601-467-8231 Telex: 910-333-1618 (BAYTECH)

and VME) are capable of multiple bus masters coexisting within one system. In fact, the flexibility afforded to the VME system designer in the choices for bus arbitration between bus masters is greater than that afforded to the Multibus II system designer.

As Mr. Vose notes in his editorial, "Many of the high-end supermicros are MC68010-based machines" with the preferred bus

architecture being the VMEbus. Sun, Apollo, and even IBM have introduced products (systems) based on VME. When IBM wants to get some real throughput from a computing system, it, too, relies on the 68000 (the IBM 3270 PC). I invite Mr. Vose to a meeting of the Chicago chapter of the VITA (VME International Trade Association) user group. At the last meeting, a VME system was demonstrated

with seven CPU masters all running concurrently.

Last but not least, Mr. Vose compares the architecture of the 68000 to that of the VAX ("partly due to the 68000's similarity to Digital Equipment Corporation's VAX hardware..."). Actually, the 68000 architecture more closely resembles that of the DEC PDP-11. The National Semiconductor 32032 architecture is closer to the DEC VAX than the 68000 is.

We have all heard about the problems associated with the Intel 80286 running in the protected mode. To date, I have not seen one operating system that operates in this mode. To this end, Mr. Vose's comment that Motorola design engineers have met their original design goals on the MC68000 family is true. All modes on the 68000 work.

GARY A. SHADE
Elk Grove Village, IL

G. Michael Vose replies:

I thank Mr. Shade for his comments on our IBM special issue.

I did not claim, however, that the VMEbus is "better suited for single-processor applications" (his phrase). I argued that the bus is "nicely suited" to these architectures. My point was that the VMEbus can be used in low-cost, single-processor systems or in multiprocessor systems, while Multibus II is strictly a multiprocessor bus. This VMEbus flexibility characterizes Motorola's approach to hardware/software design, buttressing my contention that Motorola and Intel have distinct corporate mindsets to solving problems.

Look for a two-part article comparing the VME and Intel buses in future issues of BYTE.

Mr. Shade is correct that the 68000 more closely resembles the architecture of the PDP-11 than the VAX, which I was aware of but misstated.

CALCULATING π

I read with interest the recent articles on calculating transcendental numbers. "Computing Pi" by David J. Crawford (May 1985, page 433) contained an algorithm for computing π using an infinite series, or Taylor expansion, that Crawford noted was "virtually useless" because the rate at which it converges on the true value of π declines rapidly. I was interested in seeing how bad this convergence problem was at the extreme, so I converted Crawford's program to FORTRAN (with some modifications) and ran it on a Digital

(continued)

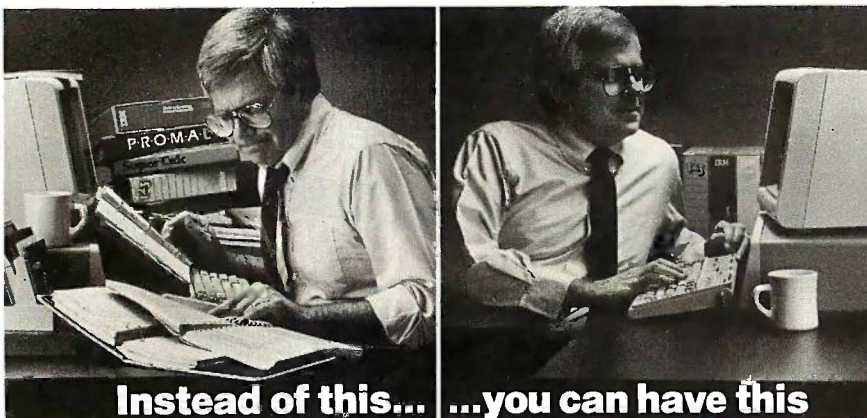

Instead of this... ..you can have this

with this!

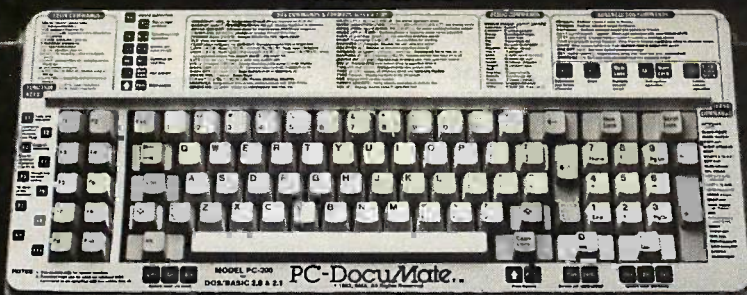

\$14.95

Why waste time digging through cumbersome manuals for operating commands? PC-DocuMate™ templates put computer commands at your fingertips for the IBM® PC, PC-XT, PC-AT, AT&T,® Compaq® and Apple® IIe.

You'll have quick reference for needed commands, options and formats right on your keyboard with a PC-DocuMate template.

Our professionally designed, two-sided templates are made of durable, non-glare plastic. Satisfaction is guaranteed—fully—or your money back.

Templates Now Available—
IBM PC/XT* and COMPAQ*:
DOS/BASIC (3.0 & 3.1) • 1-2-3 •
Symphony • dBASE II • dBASE III •
Framework • MultiMate •
WordStar • WordStar 2000+ •
EasyWriter II • MULTIPLAN •
PeachText 5000 • SUPER CALC³ •
TURBO Pascal • WordPerfect •
VOLKSWRITER DELUXE •
Do-It-Yourself.
PC/AT* : DOS BASIC (3.0 & 3.1) •
dBASE III • 1-2-3 • WordStar
2000+ • Symphony • WordPerfect •
MultiMate. • Do-It-Yourself.
AT&T* : dBASE III • 1-2-3 •
WordStar 2000+ • WordPerfect.
Apple IIe* : AppleWriter II •
WordStar • VisiCalc • dBASE II •
Quickfile • Do-It-Yourself.

How to Order.
To order by credit card call
1-800-762-7874
(In NC call 919-878-3600)

Or mail us your personal check, money order or MasterCard/Visa/American Express information.

NC residents include 4.5% sales tax. Please add \$1.50 for shipping and handling per order. (Foreign orders, except Canada, add \$15.00 per order). US funds only. No CODs.

Our Guarantee: Use your template for 20 days. If you are not completely satisfied return it to us (undamaged) for a full refund.



Systems Management Associates
3325 Executive Drive, Dept. Y-2
Raleigh, North Carolina 27609

Please send (Quantity and format) _____ templates to:

Name _____
Address _____
City _____ State _____ ZIP _____
 MasterCard Card No. _____ Exp. Date _____
 American Express Signature _____
 Visa





The C for Microcomputers

PC-DOS, MS-DOS, CP/M-86, Macintosh, Amiga, Apple II, CP/M-80, Radio Shack Commodore, XENIX, ROM, and Cross Development systems

MS-DOS, PC-DOS, CP/M-86, XENIX, 8086/80x86 ROM

Manx Aztec C86

"A compiler that has many strengths ... quite valuable for serious work"

Computer Language review, February 1985

Great Code: Manx Aztec C86 generates fast executing compact code. The benchmark results below are from a study conducted by Manx. The Dhystone benchmark (CACM 10/84 27:10 p1018) measures performance for a systems software instruction mix. The results are without register variables. With register variables, Manx, Microsoft, and Mark Williams run proportionately faster, Lattice and Computer Innovations show no improvement.

	Execution Time	Code Size	Compile/Link Time
Dhystone Benchmark			
Manx Aztec C86 3.3	34 secs	5,760	93 secs
Microsoft C 3.0	34 secs	7,146	119 secs
Optimized C86 2.20J	53 secs	11,009	172 secs
Mark Williams 2.0	56 secs	12,980	113 secs
Lattice 2.14	89 secs	20,404	117 secs

Great Features: Manx Aztec C86 is bundled with a powerful array of well documented productivity tools, library routines and features.

Optimized C compiler	Symbolic Debugger
AS86 Macro Assembler	LN86 Overlay Linker
80186/80286 Support	Librarian
8087/80287 Sensing Lib	Profiler
Extensive UNIX Library	DOS, Screen, & Graphics Lib
Large Memory Model	Intel Object Option
Z (vi) Source Editor -c	CP/M-86 Library -c
ROM Support Package -c	INTEL.HEX Utility -c
Library Source Code -c	Mixed memory models -c
MAKE, DIFF, and GREP -c	Source Debugger -c
One year of updates -c	CP/M-86 Library -c

Manx offers two commercial development systems, Aztec C86-c and Aztec C86-d. Items marked -c are special features of the Aztec C86-c system.

Aztec C86-c Commercial System	\$499
Aztec C86-d Developer's System	\$299
Aztec C86-p Personal System	\$199
Aztec C86-a Apprentice System	\$49

All systems are upgradable by paying the difference in price plus \$10.

Third Party Software: There are a number of high quality support packages for Manx Aztec C86 for screen management, graphics, database management, and software development.

C-tree \$395	Greenleaf \$185
PHACT \$250	PC-lint \$98
HALO \$250	Amber Windows \$59
PRE-C \$395	Windows for C \$195
WindScreen \$149	FirstTime \$295
SunScreen \$99	C Util Lib \$185
PANEL \$295	Plink-86 \$395

MACINTOSH, AMIGA, XENIX, CP/M-68K, 68k ROM

Manx Aztec C68k

"Library handling is very flexible ... documentation is excellent ... the shell a pleasure to work in ... blows away the competition for pure compile speed ... an excellent effort."

Computer Language review, April 1985

Aztec C68k is the most widely used commercial C compiler for the Macintosh. Its quality, performance, and completeness place Manx Aztec C68k in a position beyond comparison. It is available in several upgradable versions.

Optimized C Macro Assembler	Creates Clickable Applications
Overlay Linker	Mouse Enhanced SHELL
Resource Compiler	Easy Access to Mac Toolbox
Debuggers	UNIX Library Functions
Librarian	Terminal Emulator (Source)
Source Editor	Clear Detailed Documentation
MacRam Disk -c	C-Stuff Library
Library Source -c	UniTools (vi,make,diff,grep) -c
	One Year of Updates -c

Items marked -c are available only in the Manx Aztec C86-c system. Other features are in both the Aztec C86-d and Aztec C86-c systems.

Aztec C68k-c Commercial System	\$499
Aztec C68d-d Developer's System	\$299
Aztec C68k-p Personal System	\$199
C-tree database (source)	\$399
AMIGA, CP/M-68k, 68k UNIX	call

Apple II, Commodore, 65xx, 65C02 ROM

Manx Aztec C65

"The AZTEC C system is one of the finest software packages I have seen"

NIBBLE review, July 1984

A vast amount of business, consumer, and educational software is implemented in Manx Aztec C65. The quality and comprehensiveness of this system is competitive with 16 bit C systems. The system includes a full optimized C compiler, 6502 assembler, linkage editor, UNIX library, screen and graphics libraries, shell, and much more. The Apple II version runs under DOS 3.3, and ProDOS, Cross versions are available.

The Aztec C65-c/128 Commodore system runs under the C128 CP/M environment and generates programs for the C64, C128, and CP/M environments. Call for prices and availability of Apprentice, Personal and Developer versions for the Commodore 64 and 128 machines.

Aztec C65-c ProDOS & DOS 3.3	\$399
Aztec C65-d Apple DOS 3.3	\$199
Aztec C65-p Apple Personal system	\$99
Aztec C65-a for learning C	\$49
Aztec C65-c/128 C64, C128, CP/M	\$399

Distribution of Manx Aztec C

In the USA, Manx Software Systems is the sole and exclusive distributor of Aztec C. Any telephone or mail order sales other than through Manx are unauthorized.

Manx Cross Development Systems

Cross developed programs are edited, compiled, assembled, and linked on one machine (the HOST) and transferred to another machine (the TARGET) for execution. This method is useful where the target machine is slower or more limited than the HOST, Manx cross compilers are used heavily to develop software for business, consumer, scientific, industrial, research, and educational applications.

HOSTS: VAX UNIX (\$3000), PDP-11 UNIX (\$2000), MS-DOS (\$750), CP/M (\$750), MACINTOSH (\$750), CP/M-68k (\$750), XENIX (\$750).

TARGETS: MS-DOS, CP/M-86, Macintosh, CP/M-68k, CP/M-80, TRS-80 3 & 4, Apple II, Commodore C64, 8086/80x86 ROM, 68xxx ROM, 8080/8085/Z80 ROM, 65xx ROM.

The first TARGET is included in the price of the HOST system. Additional TARGETS are \$300 to \$500 (non VAX) or \$1000 (VAX).

Call Manx for information on cross development to the 68000, 65816, Amiga, C128, CP/M-68k, VRTX, and others.

CP/M, Radio Shack, 8080/8085/Z80 ROM

Manx Aztec CII

"I've had a lot of experience with different C compilers, but the Aztec C80 Compiler and Professional Development System is the best I've seen."

80-Micro, December, 1984, John B. Harrell III

Aztec C II-c (CP/M & ROM)	\$349
Aztec C II-d (CP/M)	\$199
C-tree database (source)	\$399
Aztec C80-c (TRS-80 3 & 4)	\$299
Aztec C80-d (TRS-80 3 & 4)	\$199

How To Become an Aztec C User

To become an Aztec C user call 1-800-221-0440 or call 1-800-832-9273 (800TEC WARE). In NJ or outside the USA call 201-530-7997. Orders can also be telexed to 4995812.

Payment can be by check, COD, American Express, VISA, Master Card, or Net 30 to qualified customers.

Orders can also be mailed to Manx Software Systems, Box 55, Shrewsbury, NJ 07701.

How To Get More Information

To get more information on Manx Aztec C and related products, call 1-800-221-0440, or 201-530-7997, or write to Manx Software Systems.

30 Day Guarantee

Any Manx Aztec C development system can be returned within 30 days for a refund if it fails to meet your needs. The only restrictions are that the original purchase must be directly from Manx, shipped within the USA, and the package must be in resalable condition. Returned items must be received by Manx within 30 days. A small restocking fee may be required.

Discounts

There are special discounts available to professors, students, and consultants. A discount is also available on a "trade in" basis for users of competing systems. Call for information.

Inquiry 202

MANX

To order or for information call:

800-221-0440

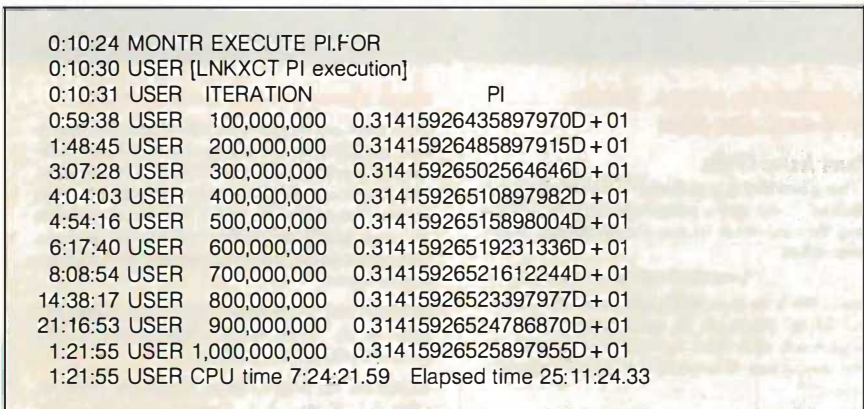

Figure 1: Reader Hyde's π calculation batch log.

Equipment Corporation mainframe. I ran it for one billion iterations, which took over 7 hours of CPU time and more than 24 hours to run. I have included the batch log (figure 1). You can see that after one billion iterations, the value of π is accurate to only eight places. I would have to say that this simple, elegant method for calculating π is totally useless for practical calcula-

tions, but it is a clearly understandable method on a theoretical level. Thank you for this type of article.

JAMES F. C. HYDE III
Missoula, MT

WHERE CREDIT IS DUE

It was with great interest that I read "Microcomputers in NASA's SIR-B" by

Richard Wilton (July 1985, page 192). The mission design and operations manager of this effort, Henry Harris, was an invited speaker at the 1985 Rochester FORTH Conference, which was held in June. However, I was disappointed to find no mention of Henry in the article, save for two bibliographic references.

I don't wish to downplay Richard Wilton's contribution to this project, but I think that it is important to realize that he was a consultant working under Henry's and others' direction. I appreciate the difficulty in delineating an individual's contribution to a group project, but it is always important to give credit.

LAWRENCE P. FORSLEY
Rochester FORTH Conference Chairman
Rochester, NY

NOTES ON NORMAL DISTRIBUTION

I wish to thank the readers of BYTE who took the time to comment on my article ("Simulating the Normal Distribution," October 1985, page 137). The list that follows (continued)

The Right Tax Software Decision

The Tax Surgeon II - only \$89⁹⁵

The "Tax Surgeon II" from TAXbyte, Inc., the people who provide tax software to tax professionals, goes to work on your return the moment you input data.

The Tax Surgeon II Features:

- Simple fill-in-the blanks entry
- Full screen display of a facsimile form
- Automatic calculations and carry forward computations of preprogrammed math and tax tables
- On screen "help" messages to guide you through tax maze
- Prepares and prints up to 5 returns
- Prints on standard government 1040 page 1 and 2 forms - all other forms computer generated (IRS approved)

Requires IBM-PC, XT, AT, or PCjr (DOS 2.XX or 3.XX) or 100% compatible computer.

Prepares and Prints:

1040	SCH ES	*F2106	F4136	F6251
SCH A	SCH F	F2119	F4255	F6252
SCH B	SCH G	F2210	*F4562	W2 List
*SCH C	SCH R	F2441	F4797	
SCH D	*SCH SE	F3468	F4835	
*SCH E	SCH W	F3903	F5695	

*Will prepare multiple schedules.

DEALER INQUIRIES INVITED
For Faster Service, call 309-764-7245

- Send add'l. information
- \$89.95 TAX SURGEON II* - COPY PROTECTED
- Each of the 5 returns can be modified and updated as many times as necessary.
- \$995.00 TAX COMMISSIONER - NOT COPY PROTECTED
- Professional version for rapid computation and printing of thousands of returns. Laser printing available.
- *Add \$10.00 for UPS One Day Service

Name _____

Business _____

Address _____

City _____ State _____ Zip _____ Phone No. _____

_____ Check _____ COD _____ VISA _____ MC _____

Card No. _____ Expires _____

Signature _____



Tax Software Since 1981
"The right tax software decision"
TAXbyte, inc.
1801 6th Avenue Moline, IL 61265
(309) 764-7245

The IBM® upgrade path.



It's still a great system—in perfect condition. But now you're ready to make a deal on your IBM PC or XT.

Maybe your business needs have grown, or your new application package runs too slow.

Don't dump your present IBM system. Red River Technology has a better offer—Atlas—a single-board plug-in package that transforms your IBM PC or XT into a super-AT.

Atlas isn't a semi-compatible plug-in card, but completely transforms your PC or PC XT into a 100% IBM PC AT compatible system.

Consider these features:

- 8 or 10 Mhz 80286 CPU. 50-100% more performance than IBM's PC AT (switch selectable—6, 8, or 10 Mhz)
- IEEE 802.3 standard LAN option on the base board (your choice, StarLAN or Ethernet)

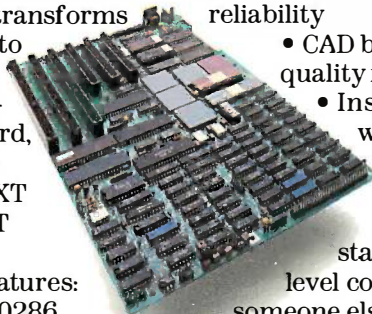

- IBM compatible serial port
- IBM compatible parallel port
- 512K memory standard, expandable to 1.0 megabyte without using precious IO expansion slots
 - Three 8-bit slots, use more of your existing add-in boards
 - Five CMOS VLSI gate arrays eliminate over 60 chips to lower power consumption and improve reliability

- CAD based design, highest quality multi-layer board
- Installs in 10 minutes with nothing but a regular screwdriver.

Red River Technology has defined state-of-the-art in board-level computers. So don't take someone else's best offer for your IBM PC or XT. Red River Technology believes an upgrade path should not be a dead end.

For more information on the Atlas single-board computers, call us today, at 817-571-5714.

Kits From	\$199
Assembled and Tested Boards From	\$1295
Complete System	CALL
CALL 817-571-5714	

Quantity discounts available. Dealer and OEM inquiries welcome. Other unique 8088 and 80186 boards also available. Write for details.

TERMS: VISA, MASTERCARD, AMERICAN EXPRESS, CHECK, MONEY ORDER. \$5 SHIPPING AND HANDLING PER ORDER. TEXAS RESIDENTS ADD 6% SALES TAX.



Red River Technology, Inc.

Red River Technology, Inc., DFW West,
4001 W. Airport Fwy., Suite 500,
Bedford, Texas 76021

When you positively custom

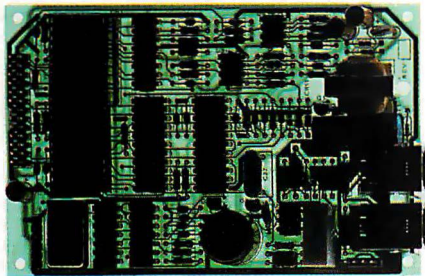

Reliability

is your obvious first requirement in this vital link between your product and the outside world. At Ven-Tel — with 12 years experience and millions of modems designed and shipped—we don't take reliability for granted...so you can.

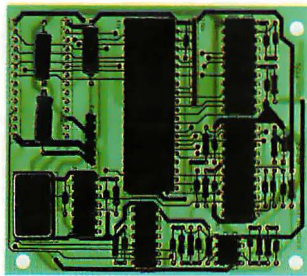

Compatibility

with industry standards. All Ven-Tel modems utilize the industry standard "AT" command set, guaranteeing compatibility with virtually all types of software. And every Ven-Tel custom modem is fully compatible with our complete line of standard desktop and PC internal modems. We also meet Bell 212A and CCITT V.22bis standards in speeds up to 2400 baud.

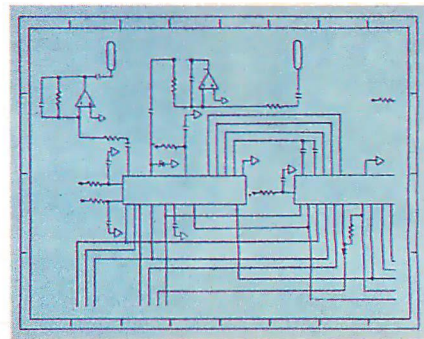

Quick Turnaround

is more than a phrase to us. We've built a reputation for meeting product deadlines among some of the nation's largest and most demanding manufacturers. From start to finish in as little as 90 days, Ven-Tel can help you get your product to market quickly. You can even begin development using our standard modules while your design is being finalized.

take a good

absolutely, need reliable modems...

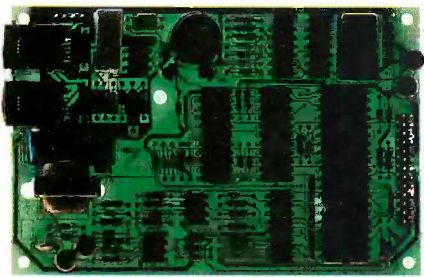

Customizing

your modem is your choice. From our standard off-the-shelf boards, to complete custom design, to licensing our proprietary CMOS chip design (for quantities in excess of 100,000 annually), we guarantee the right modem solution based on your deadline, design and volume requirements. Custom hardware configurations and firmware give you maximum freedom for integrating the modem into your overall product design.

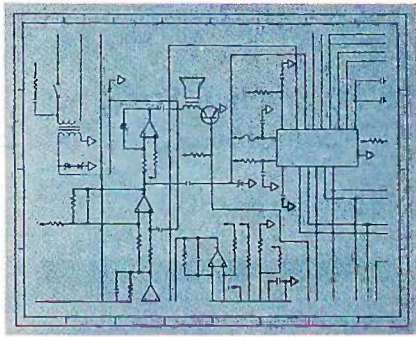

Compact Size

is an important requirement in applications like credit check terminals, portable computers and trouble monitors. Ven-Tel modem density is state-of-the-art to provide excellent "real estate" value, with complete auto-dial/auto-answer, AT compatible, 212A modems—in as little as 12 square inches. With power requirements as low as 500mW.

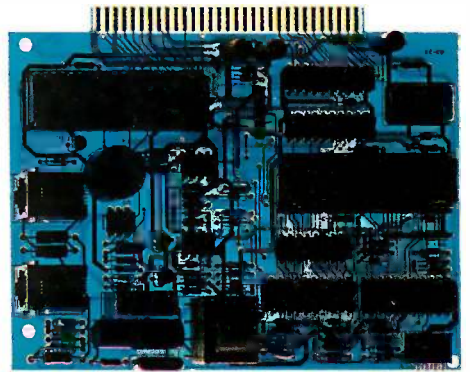

Competitive Pricing

makes the Ven-Tel custom modem package one definitely worth looking into. For quotations based on your modem specs or a discussion with our experienced OEM sales engineers, call **800/538-5121 (outside California)**. In California, call **408/727-5721**. Or contact us for our custom modem brochure: Ven-Tel, OEM Products Division, 2342 Walsh Avenue, Santa Clara, CA 95051.

Inquiry 344

look at **Ven-Tel**

Computers For The Blind

Talking computers give blind and visually impaired people access to electronic information. The question is how and how much?

The answers can be found in "The Second Beginner's Guide to Personal Computers for the Blind and Visually Impaired" published by the National Braille Press. This comprehensive book contains a Buyer's Guide to talking microcomputers and large print display processors. More importantly it includes reviews, written by blind users, of software that works with speech.

Send orders to:

National Braille Press Inc., 88 St. Stephen Street
Boston, MA 02115, (617) 266-6160

NBP is a nonprofit braille printing and publishing house.

Powerful InCircuit Emulation, Priced Within Your Budget. That's NICE™

Remember the NICE™ Z80? Nicolet has added a "+" to give you full speed, real-time execution, operation up to 8 MHz, 16 hardware breakpoints, 8k of overlay RAM, histograms and loading of Intel Hex Code. It even works with the new Z80C microprocessors.

Designed for system development, troubleshooting, debugging or testing in the lab, field, or at home, the NICE Z80+ simply plugs directly into the target microprocessor socket and any RS-232 terminal or terminal emulator.

At \$1295* the NICE Z80+ gives you the best emulator price/performance available. For info call 800-NICOLET X259 (outside California) or 415 490-8300 X278 (in California).



NIC Nicolet
Digital Systems Division

Send check, money order, or VISA/MasterCard to
Nicolet, 201 Fourier, Fremont, Ca. 94539.
C.O.D.s accepted.

*Other NICE emulators for the Z80, 8085, 8088 and NSC800 start at \$550 (68000 available Q1 '86).
NICE is a trademark of Nicolet, Digital Systems Division. Z80 is a trademark of Zilog, Inc.

is in response to the points made by the many readers who wrote to me.

1. Errors. The fourth value in the "Number of Items" heading in table I on page 138 should have been 0.144 rather than 0.129.

The variable S3X in line 20 of listing I on page 138 should be S3, as in line 50.

2. Novelty. I'm sorry if readers inferred that I claimed to have invented the method. I hadn't seen it in the popular computer literature and thought it might be useful.

3. Tails. The column quote on page 138 says, "There is one thing to watch out for: extreme values." By examining the tabulated values for the normal distribution, and other means, the interested user can determine exactly what is lost by this approximate method.

4. Accuracy. The method does *not* generate a normal distribution. Even with many terms summed, it is but an approximation to it. A question that I have not addressed (because I don't know how to) is, "How can one specify, for a simulation application, the accuracy required of a 'simulated' normal distribution?"

One simple method is to use some chi-squared criterion, but the method of the article yields some pretty good numbers on that score. Perhaps BYTE readers might have suggestions for answers to the "specification" question.

5. Better Methods. Several of these were suggested by readers. The most frequently cited was that of Box and Muller. Daniel Zwilling provided the BASIC code for its implementation as shown in listing I.

In his letter, Derek Stubbs suggested two more methods, one of which I simply quote without comment: "In BASIC, $M \cdot \text{LOG}(\text{RND}/\text{RND})$ will return a normally distributed variable with a mean of zero and a variance of $2 \cdot M \cdot M$."

Finally, it was not my intent to contribute to the literature of statistics; I just ran into something rather neat and wanted to share it. Nor is it now my intention to become a clearinghouse for information on the subject. But a lot of thoughtful people put considerable effort into drafting their comments, and it would be a shame for their work to be wasted. Therefore, I've got about 20 pages of copies of correspondence on this matter. I make this offer to your readers:

IF (You are that interested in the subject AND you send me a very large self-addressed envelope with a buck's postage on it AND you send along 3 bucks for

(continued)

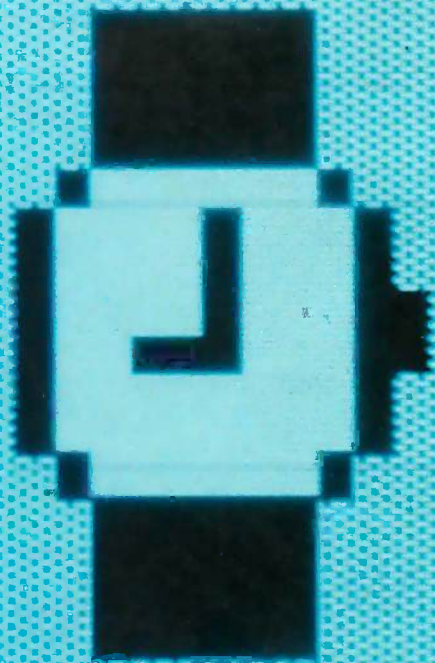

**STARE AT THIS
FOR 18.5 SECONDS.
THANK YOU.**

**YOU'VE JUST DEMONSTRATED
THE BEST REASON
TO OWN A HYPERDRIVE.**

It takes 18.5 seconds to start MacWrite on a regular 512K Macintosh. And only 5.5 seconds on the world's fastest Macintosh—namely, one with HyperDrive.

To demonstrate the second best reason to own a HyperDrive, stack fifty diskettes atop one another. HyperDrive holds up to that much data without enlisting outside help from any diskettes at all.

The next demonstration will require a little imagination. Imagine a Macintosh with software that protects your data by copying it onto diskettes.

A print spooler that lets you go on to other jobs while your printer is occupied. And a security program that protects your files from unauthorized entry. You've just imagined a Macintosh with HyperDrive.

The next demonstration requires no imagination at all. Just stare at your Macintosh. Since HyperDrive is the only hard disk that's installed inside the Mac, it's the only one that preserves the Mac's appearance and portability.

But for the most convincing demonstration of all, perform this simple operation: Visit an authorized

General Computer dealer. He'll show you all the reasons why HyperDrive is, in the words of Macworld, "the happiest marriage of the Macintosh and a hard disk."

For further details, call us at (800) 422-0101 or (617) 492-5500*.



**GENERAL
COMPUTER**

The leading edge starts here.

*In Canada, call our distributor at (800) 565-1267. © 1986 General Computer Corp. HyperDrive, the General Computer Corp. logo and The leading edge starts here are trademarks of General Computer Corp. Apple and MacWrite are trademarks of Apple Computer, Inc. Macintosh is a trademark licensed to Apple Computer, Inc.

Listing 1: Reader Zwillinger's Box and Muller BASIC code.

```

10 MN=5 : SD = 1.5 : REM desired parameters
20 X1 = RND(1) : X2 = RND(1)
30 R = SQR( -2 * LOG(X1))
40 T = 2 * 3.14159 * X2
50 R1 = MN + SD * R * SIN(T) : R2 = MN + SD * R * COS(T)
60 REM The mean of R1 and R2 is MN.
70 REM Their standard deviation is SD.
    
```

copying fees) THEN (I'll send you copies of all the neat stuff) ENDIF.

For their efforts, I wish to thank Louis Baker and Larry Marshall, Joel W. Young and William Satzer, Derek F. Stubbs, Daniel Zwillinger, William J. Coderre, Philip S. Waid, Moshe Braner, and Ed Sarver.

ARTHUR G. HANSEN
Oak Park, IL

DEBUGGING MATHEMATICAL THEOREMS

I would like to thank Dr. John Darlington for his informative and readable article ("Program Transformation;" August 1985 BYTE, page 201). However, it contains one statement that certainly needs to be debugged: "No one feels the need to debug a mathematical theorem. . . ." I do. According to Douglas R. Hofstadter's book, *Gödel, Escher, Bach: An Eternal Golden Braid* (Basic Books, 1979, page 91), there are at least 28 published "proofs" stating that Euclid's fifth (parallel) postulate follows from the other four.

In spite of good debugging, it is obviously possible for someone working in one of the most mathematical aspects of computer science to take some things for granted and overlook a statement that sorely misrepresents the way mathematics is really done. Actually, I really assume that John Darlington also feels the need to debug mathematical theorems as well as BYTE articles.

THOMAS LIGON
Munich, West Germany

John Darlington replies:

I agree. There is no guarantee of absolute certainty even in mathematics. Each "proof" needs another proof to establish that the first was conducted correctly, leading to an infinite regress. In practical mathematics this infinite regress is replaced by social review leading to a debugging process that can always show the incorrectness of a proof but never its complete correctness.

In turn, however, I would expect Dr. Ligon to agree that that existence of formal systems enables practical mathematics to be currently vastly more reliable than practical programming. It is this reliability we are aiming for via transformation, not absolute certainty. If the formal manipulations are machine-checked or -generated, then the degree of reliability goes up. Perhaps if we prove our transformation system correct, we would be better off as long as we prove the verification system used and then. . . .

(continued on page 355)

DISCOVER THE LANGUAGE OF ARTIFICIAL INTELLIGENCE

PROLOG V

Interpreter for MS-DOS/PC-DOS

At last! A Prolog with enough muscle to handle real-world applications for UNDER \$100! Discover why Japan has chosen Prolog as the vehicle for their "Fifth Generation Machine" project to design intelligent computers.

CHOOSE FROM TWO GREAT VERSIONS:

PROLOG V-Plus
\$99.95

PROLOG V
\$69.95

- More Than 100 Predefined Predicates
- Large Memory Model (to 640K)
- Floating Point Arithmetic
- 150-Page User's Manual and Tutorial plus Advanced Programming Documentation
- Co-Resident Program Editor
- Calls to Co-Resident Programs
- Text and Graphic Screen Manipulation

- 70 Predefined Predicates
- Small Memory Model
- Integer Arithmetic
- 122-Page User's Manual and Tutorial

FREE FREE FREE FREE FREE
Programming in Prolog by Clocksin & Mellish, \$17.95 value Available with purchase of PROLOG V-Plus only. Offer valid through March 31, 1986.

STANDARD FEATURES ON BOTH:

- Clocksin & Mellish-Standard Edinburgh Syntax.
- Extensive Interactive Debugging Facilities
- Dynamic Memory Management (garbage collection)
- Custom-Designed Binder and Slipcase

THE CHOICE OF UNIVERSITIES

Generous university site licenses and an excellent teaching tutorial and reference guide have made PROLOG V the choice of universities nationwide. Call for details.

PHONE ORDERS: 1-800-621-0852 EXT 468

PAYMENT ENCLOSED \$ _____ PROLOG V-Plus \$99.95
CA residents add 6% sales tax PROLOG V 69.95

CHARGE MY: MasterCard Visa UPGRADE ONLY 40.00
Return factory diskette and \$30 plus \$10 Handling

Card No. _____ Exp. Date _____

Signature _____ SHIPPING:
\$ 5.00 U.S.
7.50 Canada
10.00 Carribean,
Hawaii Air
20.00 Overseas Air

Mr./Mrs./Ms. _____ (please print full name)

Address _____ COD Orders Not Accepted
15 day check clearance

City/State/Zip _____

Upgrade to PROLOG V-Plus for only the difference in price plus a handling charge.

NO RISK OFFER
Examine the documentation at our risk for 30 days. If not fully satisfied, return with disk still sealed for full refund.



CHALCEDONY SOFTWARE

5580 1A JOLLA BLVD.
SUITE 126 B
LA JOLLA, CA
92037
(619) 483-8513

THE DIRECT BENEFITS OF BUYING SOFTWARE & HARDWARE DIRECT FROM LOGICSOFT.



FREE OVERNIGHT DELIVERY.

Buy it today . . . use it tomorrow! At Logicsoft, we know you want your new product as fast as possible. That's why only Logicsoft ships your order the same day via Purolator Overnight Courier* . . . at no additional cost to you! You not only save money, you save valuable time, too.

OUR LOWEST PRICE GUARANTEE.

We're so confident about our low prices that if you can find a lower price we'll beat it by \$10[†]. This offer includes any legitimate advertised price or quote on any of the hundreds of products we stock. And we stock only the latest versions. All factory sealed with the manufacturer's warranty. Our Corporate Accounts Program also offers attractive volume discounts. And we accept purchase orders from qualified institutions.

They're two more reasons why Logicsoft has become the major supplier of hardware and software to more than 50,000 companies worldwide, including over 90% of the Fortune 1000.



TOLL-FREE CUSTOMER SERVICE.

Customer service and technical support is only a toll-free call away before *and* after the sale. Our customer service representatives can instantly recall your ordering information from our on-line terminals. So they can answer your questions quickly and efficiently. Our technical people are standing by to help answer questions on any product we carry. Logicsoft gives you much more than great prices and fast delivery. We give you peace of mind as well.

*Applies to order totaling over \$100. Shipped UPS—free if under \$100 (within Cont. U.S.). Due to weight restrictions, systems, printers and monitors are also shipped UPS—free.
†This offer does not apply to items under \$100, American Express or Terms orders. In these instances, we will meet any lower price.

To order or receive technical assistance, call our National Hotline: **1-800-645-3491** NY State: 516-249-8440
Customer Service: 1-800-431-9037

Circle #400 on reader service card.

FREE 90-DAY, ON-SITE SERVICE ON ALL SYSTEMS.

On all systems, Logicsoft offers something no other direct distributor does: a free-90-day, on-site service contract. We've contracted with SORBUS, a Bell Atlantic Company, to service your system—at your facility—if a problem arises. SORBUS is one of the world's largest and most respected independent computer maintenance firms, servicing over 325,000 computer installations. Wherever you are. Whatever the problem. Expert technical assistance is only a phone call away.

IBM-PC DELUXE—\$2,229

- 256Kb Ram Memory • Two DSDD 360K Floppy Disk Drives • Half Height 10Mb Internal Hard Disk • Hard Disk Controller • Five Expansion Slots • IBM-PC Keyboard • 90-Day, On-Site Sorbus Service Contract • Color Or Monochrome Monitor Available As Option

IBM PC/XT—\$2,349

- 256Kb Ram Memory • DSDD 360K Floppy Disk Drive • 10Mb Internal Hard Disk • Hard Disk Controller • Eight Expansion Slots • IBM PC/XT Keyboard • 90-Day, On-Site Sorbus Service Contract • Color Or Monochrome Monitor Available As Option

IBM PC/AT ENHANCED—\$3,895

- 512Kb Ram Memory (Exp. to 3Mb) • 1.2Mb Floppy Disk Drive • 20Mb Internal Hard Disk (Optional 30Mb) • Eight Expansion Slots • Hard Disk Controller • IBM 84 Key AT Keyboard • Optional 20Mb Stream Tape Back-up • 90-Day, On-Site Sorbus Service Contract • Color Or Monochrome Monitor Available As Option

COMPAQ PORTABLE HARD DISK SYSTEM—\$2,495

- 256Kb Ram Memory • DSDD 360Kb Floppy Disk Drive • 10Mb Internal Hard Disk • Hard Disk Controller • 90-Day, On-Site Sorbus Service Contract • 9" Text/Graphics Monitor Included

COMPAQ PORTABLE 286 MODEL 2—\$4,249

- 640K Ram Memory • 1.2Mb Floppy Disk Drive • 20Mb Internal Hard Disk Drive • 80286 Based CPU • 9" Text/Graphics Monitor Included • 90-Day, On-Site Sorbus Service Contract

COMPAQ PORTABLE DUAL DISK SYSTEMS—\$2,239

- 256Kb Ram Memory • Two DSDD 360Kb Floppy Disk Drives • 9" High Resolution Text/Graphics Monitor Included • 90-Day, On-Site Sorbus Service Contract

COMPAQ DESKPRO—\$2,549

- 8086 Board CPU • 256K Ram Memory • 360K Floppy Disk Drive • 10 Mb Hard Disk • Hard Disk Controller • COMPAQ Dual Mode Monitor • 90-Day, On-Site Sorbus Service Contract

COMPAQ 286 DESKPRO—\$4,349

- 80286 Based CPU • 640K Ram Memory • 1.2 Ms Floppy Disk Drive • 20 Mb Hard Disk • Hard Disk Controller • COMPAQ Dual Mode Monitor • 90-Day, On-Site Sorbus Service Contract

IBM MONOCHROME OPTION 1—\$249 Monochrome Graphics Display Card. AMDEK 310A Monitor. Parallel Port.

IBM MONOCHROME OPTION 2—\$349 Monochrome Graphics Display Card. IBM Monochrome Monitor. Parallel Port.

IBM COLOR OPTION 1—\$559 Color Graphics Display Card. Princeton RGB HX-12 Monitor. Parallel Port.

IBM COLOR OPTION 2—\$659 Color Graphics Card. IBM Color Monitor. Parallel Port.

AT & T 6300 SERIES AVAILABLE.

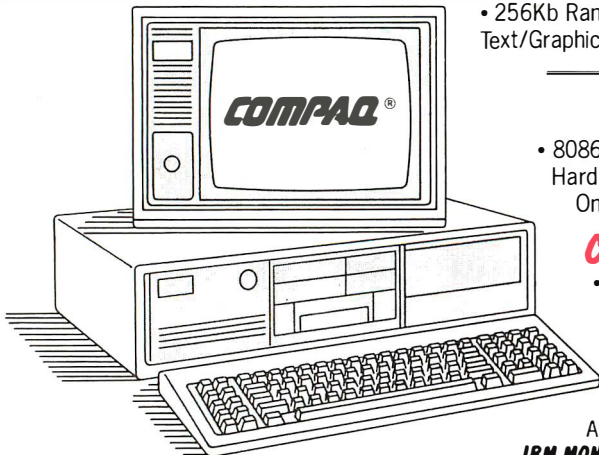
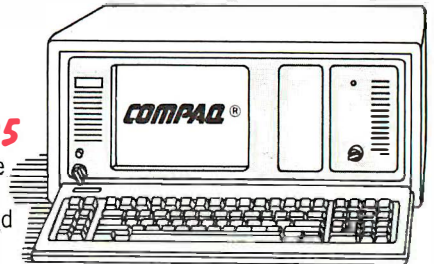
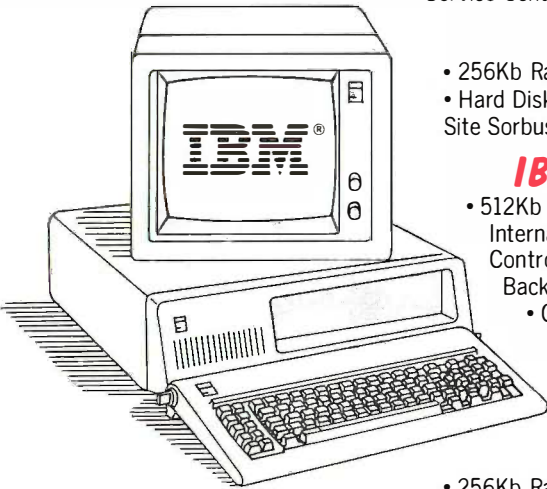

• No surcharge for MasterCard, VISA, American Express. C.O.D., money order or check • P.O.'s accepted . . . no surcharge (please call for price verification)
• No sales tax on orders shipped outside N.Y. State • Please add 2% for insurance and handling (Int'l orders add'l) • All products covered by mfg's warranty
• We do not bill until we ship.

IBM PC™, AT™, and PC/XT™ are trademarks and IBM® is a registered trademark of International Business Machines Corporation. COMPAQ® is a registered trademark of Compaq Computer Corporation.

Circle #400 on reader service card.

SOFTWARE FOR VIRTUALLY EVERY IBM-PC APPLICATION.

FREE OVERNIGHT DELIVERY. LOWEST PRICE GUARANTEE. TOLL-FREE CUSTOMER SERVICE.

WORD PROCESSING

Wordstar	\$185
Wordstar 2000	259
WORDSTAR 2000 PLUS	305
Wordstar Pro Pac	255
WORD PERFECT	
(New Release)	219
Microsoft Word	249
Multimate	245
MULTIMATE ADVANTAGE	275
Volkswriter Deluxe	159
Easywriter II/Speller/ Mailer	199
Edix & Wordix	255
Finalword	209
Samna III	335
Xy Write II Plus	219
Think Tank	125
Pfs: Write	85

DATA BASE MANAGEMENT

KNOWLEDGEMAN/2	\$329
CORNERSTONE	275
Tim IV	199
d Base II	295
R:BASE 5000	355
R: BASE 5000 (Runtime)	255
d BASE III	379
CLIPPER (d Base III Compiler)	389
Data Base Manager II (alpha)	169

Friday	179
pfs: file & pfs: report	165
REVELATION	715
Revelation Networx (1-4)	1,195
Powerbase	199
PARADOX	Call for Price
Reflex	59

INTEGRATED/SPREADSHEETS

LOTUS 1-2-3 (v2.0)	\$319
Enable (New Version)	355
Ability	299
FRAMEWORK II	415
Electric Desk	209
SYMPHONY	439
Supercalc 3	185
Multiplan	129
pfs: plan	85

FINANCIAL

DOLLARS AND SENSE	\$115
Managing Your Money	115
Howard Tax Preparer '86	Call for Price

GRAPHICS

CHARTMASTER	\$229
Signmaster	185
pfs: graph	85
GRAPHWRITER	\$329
DIAGRAM MASTER	\$195
Microsoft Chart	179

ENERGRAPHICS	\$249
PC Draw	219
Gem Draw (incl. Desk Top)	95

PROJECT SCHEDULERS

MICROSOFT PROJECT	\$229
SuperProject (IUS)	225
HARVARD TOTAL PROJECT MGR.	\$275
Project Scheduler 5000 (Scitor)	289
Project Scheduler Network	395
Timeline	275

LANGUAGES/UTILITIES

CONCURRENT PC DOS (w/windows)	\$185
PL/1-(DR)	489
LATTICE C. COMPILER	\$275
TURBO PASCAL	\$39
Pascal Compiler (MS)	199
C Compiler (MS)	265
Cobol Compiler (MS)	399
Business Basic (MS)	309
FORTRAN COMPILER (MS)	\$239
C86 C Compiler (Computer Innovations)	309
Microsoft Macro Assembler	109
P-Mate	189

P-Link 86	319
-----------	-----

JUNIOR CORNER

Lotus 1-2-3 Junior	\$319
--------------------	-------

MISC. UTILITIES

FANCY FONT	\$155
Wordplus (Oasis)	119
pfs: proof	65
Punctuation & Style	99
Quickcode III	149
Quick Report	159
d Graph III	149
D Util III	65
K Graph	175
K Paint	85
K Text	109
Clout 2	149
Extended Report Writer	119
Sideways	45
PROKEY 4.0	\$89
Norton Utilities (New Release)	59
SIDEKICK (unprotected)	\$65
CROSSTALK XVI (New Release)	\$115
Remote	109
Smartcom II	109
Sideways	45
SUPERKEY	\$45
Copy II PC	39
DESK ORGANIZER	\$65

ACCOUNTING SYSTEMS

	Information Unlimited (IUS)	Open Systems	Great Plains	Peachtree Series 8	State of The Art	Realworld (MBSI)	BPI
Accounts Payable	\$299	\$359	\$459	\$345	\$479	\$359	\$359
Accounts Receivable	299	359	459	345	479	359	359
Fixed Assets	—	359	—	345	—	—	—
General Ledger	299	359	459	345	479	359	359
Inventory	299	359	459	345	479	359	359
Job Costing	—	359	459	345	—	—	359
Material Management	—	359	—	—	—	—	—
Order Entry/Processing	299	359	—	345	479	359	—
Payroll	365	359	459	345	479	359	359
Report Writer	—	359	—	—	—	—	—
Sales Invoicing	—	359	—	345	479	—	—
Purchase Order Entry	—	359	—	—	—	—	—
TCS Client Ledger System	\$1195						
GNP CPA + Requires 1 2 3	\$379						

All prices and policies subject to change without notice.

CAN'T FIND IT? ASK FOR OUR SPECIAL ORDER DEPT.

If you can't find the product you want here or you think it's not available through the mail, ask for our Special Order Department. There's a good chance we do carry the product (we're adding new ones every day). Or, we can get it for you from one of our suppliers—still at our low direct-to-you prices.

LOGICSOFT

To order or receive technical assistance, call our National Hotline:

1-800-645-3491

110 Bi-County Blvd., Dept. 543
Farmingdale, NY 11735
CANADA: 416-283-2354
Domestic/Int'l Telex
286905 SoftUR

NY State: 516-249-8440
Customer Service: 1-800-431-9037
Circle #400 on reader service card

EUROPE: 020-83.48.64
Telex: 10759 Logic NL
Mail orders to:
LOGICSOFT EUROPE BV
pb 9460, 1006 AL Amsterdam, Holland

PERIPHERALS TO EXPAND YOUR SYSTEMS & CAPABILITIES.

FREE OVERNIGHT DELIVERY. LOWEST PRICE GUARANTEE. TOLL-FREE CUSTOMER SERVICE.

PRINTERS*		Mega Pak (256k) 369	VEN-TEL	EVEREX
EPSON		Advantage (128k) 409	PC Modem Half Card . . . \$375	Excel Stream 20 Mb Int. . \$639
LQ1500** \$879		I/O Plus II 129	1200 Plus 399	Excel Stream 60 Mb Int. . 929
LQ1500 Sheet Feeder (Cut) 395		EVEREX		Excel Stream 60 Mb Ext. . 989
JX-80 499		Magic Card II (64k) \$175	MEMORY STORAGE	IRWIN
LX-80 229		STB	IOMEGA	Irwin 110 10 Mb Int. . . . \$595
LX-80 Tractor/Feeder 30		Chauffeur \$265	Bernoulli Box (20mb) . . \$2,389	KAMMERMAN LABS
RX-100 399		TECMAR		The Flight Tape Series
FX-85 349		Captain (64k) \$189	MOUSE INPUT DEVICES	60 Mb \$1,675
FX-185 (New) 479		Captain (384k) 199	MOUSE SYSTEMS	The Flight Tape Series
JUKI		QUADRAM	PC Mouse w/DR Halo II. . \$135	10 Mb 1,195
6100 \$365		Quadboard (384K) \$275	MICROSOFT	MAYNARD ELECTRONICS
6300 689		Goldboard Call for Price	Microsoft Mouse (Serial) . \$135	Maynstream 20 Ext. . . \$1,139
NEC		Silverboard Call for Price	Microsoft Mouse (Buss) . . 135	Maynstream At-20 Int. . . 949
8850 \$1,459		COMMUNICATIONS BOARDS	SURGE PROTECTORS	SYSGEN
Pinwriter P2 559		AST	KENSINGTON MICROWARE	External 10 Mb \$845
Pinwriter P3 895		AST-5251-11 \$709	Masterpiece \$95	TALLGRASS TECHNOLOGIES
OKIDATA		DCA	CURTIS	Tg 4060 w/controller
182 Plug & Play \$219		IRMA Board \$839	Diamond \$39	card \$1,495
192 Plug & Play 349		QUADRAM	Emerald 49	TECMAR
193 Plug & Play 555		Quadlink \$339	Sapphire 59	Qic 60 At \$1,275
2410 Plug & Play 1,749		GRAPHICS BOARDS	Ruby 69	HARD DISK TAPE
SILVER REED		AST	KEYBOARDS	BACK-UP SUBSYSTEM
770 \$699		Monograph plus \$425	KEYTRONIC	ALLOY
TOSHIBA		Preview 249	5150 \$159	PC Qicstor 30/60 . . . \$3,495
P351 Tractor \$175		EVEREX	5151 (Deluxe) 175	Microstor 20/20 2,275
P351 999		Graphics Edge \$269	5149 49	KAMMERMAN LABS
1340 449		The Edge 249	JUNIOR CORNER	Masterflight 10/10 . . . \$1,795
CITIZEN		HERCULES	Keytronic Junior 5151 . . \$169	Masterflight 60/60 . . . 3,849
MSP10 \$279		Graphics Card \$299	HARD DISK DRIVES	SIGMA
MSP25 519		Color Card 149	EVEREX	Stand Alone Winchester:
MONITORS*		PARADISE SYSTEMS	Everdisk 10 Mb Int. . . . \$525	Tape 20/45 \$2,675
AMDEX		Multi-Display Card \$215	Everdisk 20 Mb Int. . . . 575	SYSGEN INDUSTRIES
Color 300 \$245		Modular Graphics Card . . 255	MAYNARD ELECTRONICS	Sysgen Plus \$2,875
Color 500 389		QUADRAM	Pci 10 Mb Int. \$539	LOGICSOFT PRODUCTS
Color 600 415		Quadcolor I \$195	Ati 20 Mb Int. 775	Logicboard (six pak &
Color 710 559		Quadcolor II 465	MICROSCIENCE	equiv.) \$129
12" Green 300G 125		SIGMA	10 Mb Int. \$495	Logicboard AT (Advantage
12" Amber 300A 145		Color 400 (Princeton) . . \$499	20 Mb Int. 525	equiv.) \$279
12" Amber 310A 149		STB	MOUNTAIN COMPUTER	Logicmodem 1200B (Hayes
PRINCETON GRAPHICS		Graphics Plus II \$259	CORP.	equiv.) \$195
RGB HX-12 \$429		TECMAR	Dynamic Disk 10 Mb Ext. \$1,475	FLOPPY DISK DRIVES
RGB SR-12 569		Graphics Master \$429	PRIAM CORP.	Tandon TM-100 360 K
Scan Doubler Board		MODEMS	Innerspace Id 40 Ext. . . \$1,250	1/2 Ht \$109
(for SR-12) 185		HAYES	SIGMA	Teac 55B 360 K 1/2 Ht. . . 95
Amber Max-12E 179		Smartmodem 300 \$165	Hard Disk Kit 10 Mb Int. . \$725	Toshiba 360 K 1/2 Ht. . . 109
QUADRAM		Smartmodem 1200 389	TALLGRASS TECHNOLOGY	CDC 360 K 1/2 Ht 109
Quadscreen 17" \$1,459		Smartmodem 1200B	Tc 5525i 25 Mb Int. . . . \$849	BACK UP POWER SUPPLIES
Amberchrome 12" 155		w/Smartcom II 365	SEAGATE	DATA SHIELD
TAXAN		Smartmodem 2400 639	10 Mb 1/2 Ht. Int. \$475	200 Wt. (PC) \$249
122 139		PROMETHEUS	20 Mb 1/2 Ht. Int. 495	300 Wt. (XT) 359
620 Call for Price		Pro-modem 1200 \$299	CARTRIDGE TAPE BACK-UP	500 Wt. (AT) 559
640 Call for Price		Pro-Modem 1200B 259	ALLOY	GRIZZLY
MULTI-FUNCTION BOARDS		QUADRAM	PC Qictape Ext. 70 Mb . \$1,749	200 Wt. (PC) \$475
AST RESEARCH		Quadmodem Series	PC Back Up Ext. 20 Mb . 1,649	300 Wt. (XT) 495
Six Pak Plus (384k) \$259		Call for Price	CORVUS	500 Wt. (AT) 695
Six Pak Plus (64k) 239		RACAL-VADIC	The Bank 100 Mb \$1,729	
Mega Plus II (64k) 275		2400 PC \$635		

*Due to weight restrictions, Printers and Monitors are shipped UPS—free.

**Parallel interface req. . . . Ask sales agent.

All prices and policies subject to change without notice.

LOGICSOFT

To order or receive technical assistance, call our National Hotline:

1-800-645-3491

NY State: 516-249-8440

Customer Service: 1-800-431-9037

Circle #400 on reader service card.

EUROPE: 020-83.48.64

Telex: 10759 Logic NL

Mail orders to:

LOGICSOFT EUROPE BV

pb 9460, 1006 AL Amsterdam, Holland

110 Bi-County Blvd., Dept. 543

Farmingdale, NY 11735

CANADA: 416-283-2354

Domestic/Int'l Telex

286905 SoftUR

F·I·X·E·S A·N·D U·P·D·A·T·E·S

BYTE's BUGS

More on Quicksort

The QSORT (Quicksort) program in Tim Field's review of five C compilers for the Macintosh (November 1985, page 275) is in error. Source code for the corrected version is in listing 1. This code is also available from BYTenet Listings; the tele-

phone number is (617) 861-9764.

If you run this Quicksort through the compilers benchmarked by the old version, you will get different timings. However, you won't see a change in their relative standings. The goal of a bench-

mark is not to test a compiler's ability to generate a program that efficiently executes a specific algorithm; the objective is to test its ability to translate the source-code representation of any algorithm into efficient machine code.

Listing 1: *The corrected version of* BYTE's QSORT.

```
/* sorting benchmark—calls randomly the number of times
specified by MAXNUM to create an array of long
integers, then does a quicksort on the array of longs. The
program does this for the number of times specified by
COUNT.
*/

#include "stdio.h"

#define MAXNUM 100
#define COUNT 10
#define MODULUS ((long) 0x20000)

#define C 13849L
#define A 25173L

long seed = 7L;

long random ();

long buffer [MAXNUM] = {0};

main ()
{
    int i, j;
    long temp;
/*
#include "startup.c"
*/
    printf ("Filling array and sorting %d times \n",
COUNT);
    for (i = 0; i < COUNT: ++i)
        {
            for (j = 0; j < MAXNUM: ++j)
                {
                    temp = random (MODULUS);
                    if (temp < 0L)
                        temp = (-temp);
                    buffer[j] = temp;
                }
            printf ("Buffer full, iteration %d \n", i);
```

```
        quick (0, MAXNUM, buffer);
    }
/*
#include "done.c"
*/
}

quick (lo, hi, base)
int lo, hi;
long base [];
{
    int i, j;
    long pivot, temp;

    if (lo < hi)
        {
            for (i = lo, j = hi - 1, pivot = base [hi]; i < j;)
                {
                    while (i < hi && base [i] <= pivot)
                        ++i;
                    while (j > lo && base [j] >= pivot)
                        --j;
                    if (i < j)
                        {
                            temp = base [i];
                            base [i] = base [j];
                            base [j] = temp;
                        }
                }
            temp = base [i];
            base [i] = base [hi];
            base [hi] = temp;
            quick (lo, i - 1, base);
            quick (i + 1, hi, base);
        }
}

long random (size)
long size;
{
    seed = seed * A + C;
    return (seed % size);
}
```

DATA INDEPENDENCE MUCH SMALLER

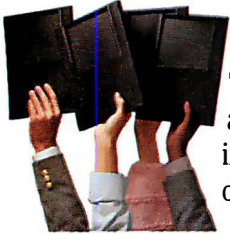

The Age of Data Independence™ dawned about two years ago when IOMEGA introduced a revolutionary mass storage device called The Bernoulli Box®. Featuring a unique technology that uses rugged,

removable 10-megabyte cartridges, it freed companies to work more productively and economically—and was soon recognized as the decade's biggest step forward in business data storage.

Today, IOMEGA has taken another giant step. With the addition of the compact 20-megabyte-per-cartridge Bernoulli Boxes, in single- and dual-drive versions, the Data Independence family gets simultaneously bigger and smaller. The new Bernoulli Boxes double on-line capacity to up to 40 megabytes and cut the space required to carry and store data cartridges. They also boast a footprint that is literally half that of the previous version, freeing just that much more valuable desk space.

But what makes the new Bernoulli Box so exciting are the same features that made it the new standard in data management to begin with.



TRANSPORTABILITY.

The Bernoulli Box cartridges are completely interchangeable. You're free to take the cartridge from one and use it in another with complete confidence. Take it across the hall or mail it across the continent.



EXPANDABILITY.

Free yourself from the limitations of system capacity. If you need more, you expand by buying slim, inexpensive cartridges, not bulky and costly hardware.

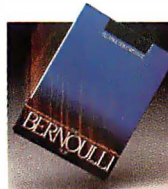

RELIABILITY.

Incredible resistance to shock and vibration combined with a rugged cartridge format frees you from concerns about equipment failure, head crash, or data loss.

BERNOULLI

MORE GIANT STEPS. LARGER FOOTPRINTS.



SECURITY.

Free your sensitive files, such as payroll and personnel, from unauthorized scrutiny and free yourself from unnecessary anxiety. Put them on a Bernoulli Box cartridge, and put the cartridge where you *know* it will be safe.



Check out the latest Bernoulli Box family members today. More giant steps towards the complete data independence of businesses using the IBM PC, XT, AT, most compatibles, and the Macintosh.*™ Giant steps with very small footprints.

For the dealer nearest you, call 1-800-556-1234, ext. 215. In California, call 1-800-441-2345, ext. 215.

PERFORMANCE.

The amazing speed of The Bernoulli Box—with access times and transfer rates that rival and often surpass the best hard disk drives—translates into the best freedom of all: the freedom of time. And now The Bernoulli Box offers users the option of booting from The Bernoulli Box cartridge with any of the IBM PC or compatible computers.



*The Bernoulli Box for Macintosh is available in a 5-megabyte single-drive version and a 20-megabyte dual-drive version for AppleTalk.™

The Bernoulli Box is a registered trademark of IOMEGA Corporation. Data Independence is a trademark of IOMEGA Corporation. Macintosh is a trademark licensed to Apple Computer, Inc. AppleTalk is a trademark of Apple Computer, Inc.

E O U L L I

IOMEGA®

IOMEGA Corporation
1821 West 4000 South
Roy, Utah 84067

Inquiry 170

X®

We've Earned The Right To Be #1 By Being First So Often

When it comes to being **FIRST** with technology-leading products **Advanced Digital** wears its #1 button with pride. We were **FIRST** to introduce an 8-Bit, single board S-100 computer... We were **FIRST** to introduce a 6MHz, 128KByte single board computer... We were **FIRST** to introduce a 6MHz, 128KByte Slave Processor board. Our record of **FIRSTS** continues with...

- The introduction of **MULTI SLAVE** - a 3 USER, 8MHz SLAVE card for the S-100 Bus systems running Turbo-Dos™ or NETWORK/O/S.™
- The introduction of **HDC-2001**, the all new hard disk controller for the S-100 BUS.
- The introduction of **SUPER 16**, a 16-Bit, S-100 Slave card for use with Turbo-Dos or NETWORK O/S.
- The introduction of our new **SUPER 186** - the **FIRST** 16-Bit, single board S-100 computer that performs at twice the speed of older technologies. Loaded with features such as on-board floppy disk controller and up to 1MByte of RAM, the SUPER 186 is designed to function as a bus Slave or Master. Advanced Digital's SUPER 186 permits you to take advantage of vast libraries of sophisticated applications software.

Again, we were #1 with...

- The introduction of **PC-SLAVE**, an IBM PC Multiuser card with 8088 (8MHz) CPU and 256-768K RAM on board.



When it comes to selecting your S-100 boards, go with **Advanced Digital** - the recognized industry leader.

See your local computer dealer or contact **Advanced Digital** today for more information on the new **PC-SLAVE**, and the complete line of S-100 single board computers and multiuser systems.

**ADVANCED
DIGITAL
CORPORATION**

Leading
the Microcomputer
Technology

Advanced Digital • 5432 Production Drive, Huntington Beach, CA 92649 • Tel. (714) 891-4004 • Telex 183210 ADVANCED HTBH
Advanced Digital U.K. Ltd. • 27 Princes St, Hanover Square • London W1R8NQ • United Kingdom • (01) 409-0077 • (01) 409-3351 • Telex 265840 FINEST

Toll Free (1-800) 251-1801
(Outside California)

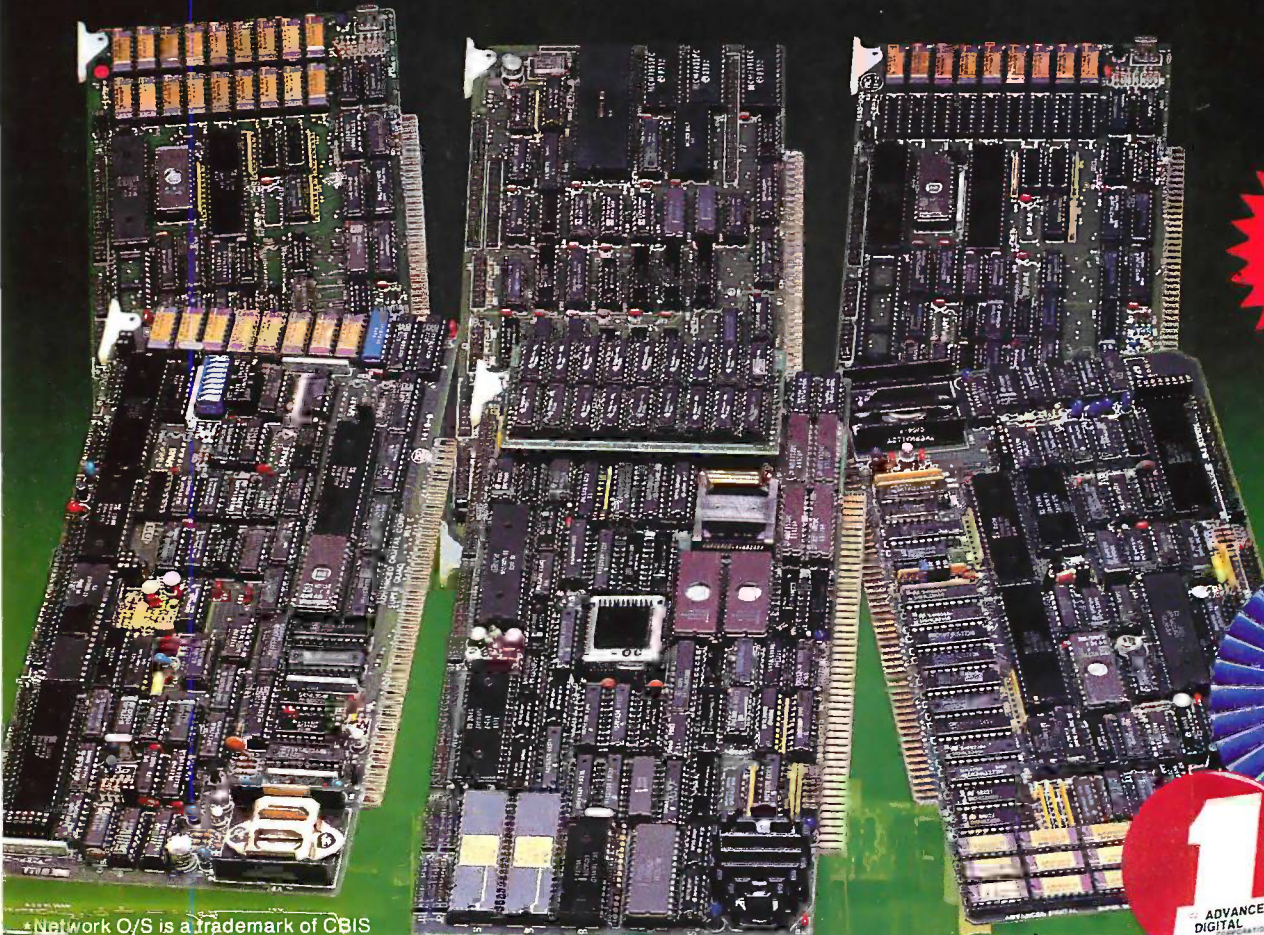

SEE
US AT
ATLANTA
COMDEX
'86

1
ADVANCED
DIGITAL
CORPORATION

FIRST
PLACE

*Network O/S is a trademark of CBIS
*CP/M is a trademark of Digital Research
*TurboDOS is a trademark of Software 2000

Painting and Animation for the Amiga

Aegis Development has introduced Aegis Images, a paint program for the Commodore Amiga. The program will produce paintings in either the Amiga's 640- by 200-dot or 320- by 200-dot resolution. In one painting, you can use up to 32 colors from the range of 4096. You can mix colors on the palette or choose those already present. Aegis Images has 20 brushes, including an airbrush, and 16 patterns, all of which can be modified. A tile-draw feature creates 8- by 8-pixel to 16- by 16-pixel patterns.

You can use colors in many ways while painting with Images. The Spread function allows dithering of two or more colors in any area on screen. Wash gives a watercolor effect by blending the colors together at their borders. And Smear simply smears colors together. Another option outlines one color with a corresponding color to create a glowing effect. Finally, two color-cycling features let you have sequences of colors cycle through your painting: Cycle Draw leaves a trail of colors as your brush moves across the screen, and Cycle Colors gives your painting an animated effect by cycling colors through defined areas on the screen.

With Images you can draw freehand, using brushes, or select from a set of shapes that you can customize later. A Rubber-band Arch option lets you "pull" a straight line into an arch. The Frame op-

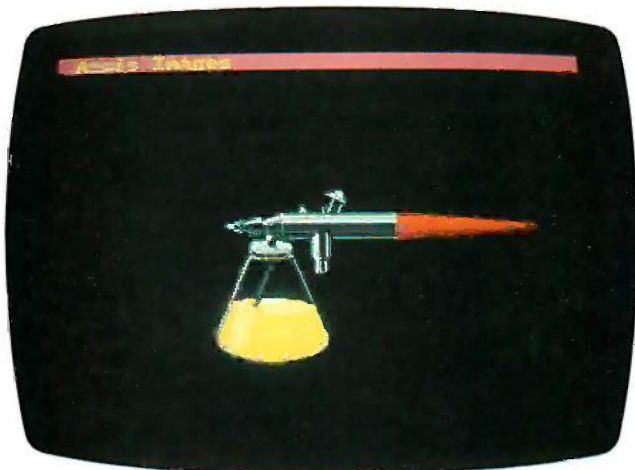

Examples of Aegis Images' graphics capability.

tion lets you take any portion of the screen and rotate it, stretch it, shrink it, or use it as a paintbrush.

When creating or editing your painting, you can open a window to show a portion of the screen in fat bits. You can superimpose a grid on paintings to help place objects precisely, and you can use the Pantograph Drawing option to duplicate images already drawn. The Mirror

feature is for creating symmetrical designs.

Images is bundled with the Aegis Animator, a real-time metamorphic animation package. It lets you create and manipulate different shapes, colors, sizes, and relative positions of objects on the screen. To facilitate editing objects in different planes, the Animator lets you turn fill patterns on and off so you can work on objects that are currently behind other objects.

Using the Animator, you can change an object's posi-

tion relative to the current plane of activity, rotate it around an *x*- or *y*-axis or around a point within itself, or combine different motions. You can split the screen into nine separate animations, cut objects from one animation and paste them into another, or splice whole animations together. Objects can be "cloned," enlarged, or shrunk. You can stretch them at existing points or added points. And you can run animations showing the object in its original shape, then growing to the stretched shape.

You can use files produced by Aegis Images (or other paint packages supporting the Interchange File Format) with Aegis Animator. Aegis Images and Aegis Animator use 300K bytes of memory each. The Animator package, including Images, costs \$139.95. Images alone costs \$79.95.

Contact Aegis Development Inc., 2210 Wilshire Blvd., Suite 277, Santa Monica, CA 90403, (213) 306-0735.

Inquiry 550.

—Brenda McLaughlin

Low-Cost UNIX for PCs

Microport Systems has introduced System V/AT, a full adaptation of UNIX System V release 2 for the IBM PC AT. System V/AT is a full implementation of AT&T's UNIX System V iAPX286, which was ported from the VAX version of the UNIX operating system.

(continued)

Like other versions of UNIX release 2, System V/AT has features not found in release 1. These include a faster shell, job control, flex-names, interfunction and multiprocess profiling, user lint libraries, ctrace, terminfo, and curses (ctrace is a utility for tracing a program line by line, terminfo is a database of escape sequences, and curses is a subroutine for manipulating terminal screens). System V/AT adds File System Hardening, which reduces the chances of data loss during an inadvertent shutdown, record-level locking, full use of the iAPX286 protection and task-switching mechanisms, a complete implementation of the symbolic debugger, small- and large-model compilers for C and FORTRAN 77, and 80287 emulation. It is also binary-compatible with UNIX for the AT&T 6300 Plus.

You can purchase System V/AT in three different packages. The Runtime System, with over 40 utilities, costs \$139.95. The Software Development System, with C and FORTRAN 77 compilers, make, sccs, sdb, and other tools for large-scale 286 development, costs \$99.95. The Text Preparation System, with nroff, troff, spell, and support for output devices ranging from terminals to typesetting equipment, costs \$139.95. All three packages can be purchased for \$389.95.

Contact Microport Systems Inc., 10096 Soquel Dr., Aptos, CA 95003, (408) 688-0286. **Inquiry 551.**



The 80286-based Apricot XEN.

Apricot Introduces 80286 Computer

The Apricot XEN (pronounced "zen") is based on an Intel 80286 running at 7.5 MHz with zero wait states. The system comes equipped with 1 megabyte of RAM, one 720K-byte double-sided 3½-inch microfloppy-disk drive, and an internal 20-megabyte 3½-inch Winchester drive. One parallel Centronics port and one RS-232C serial port are standard.

Of the Apricot's six expansion slots, one is used for a monitor card, one is reserved for future use, and the remaining four can be filled with 1-megabyte RAM expansion boards. Two connectors are provided for expansion, one for Apricot-compatible cards and the other for IBM-compatible cards.

The keyboard layout is similar to that of the IBM PC AT but includes dedicated cursor keys and a backlit 80-character LCD display that you can use to label six additional programmable function keys. A trackball mouse is available as an option.

Software bundled with the system includes MS-DOS 3.1, Microsoft Windows, GW-BASIC, and IBM BIOS emulation software. With the addition of an optional 5¼-inch floppy-disk drive, the XEN can run IBM software off the shelf, including copy-protected programs like Lotus 1-2-3 and Microsoft's Flight Simulator.

System price, not including a monitor, is \$3995. For further information, contact Apricot Inc., 47173 Benicia St., Fremont, CA 94538, (415) 659-8500. **Inquiry 552.**

Laser Printer for Under \$2000

QMS's KISS laser printer produces letter-quality text and graphics with a 300- by 300-dot-per-inch resolution. It has nine resident fonts, two for landscape orientation (including an 18-character-per-inch spreadsheet font) and seven for portrait orientation, allowing up to 40 print combinations. You can mix typefaces and character orientations.

The printer's controller is built around a Motorola 68000 microprocessor. It has an 8K-byte variable input buffer that will store up to four pages of text and 80K bytes of RAM dedicated to holding downloaded fonts. This lets you download fonts such as the IBM 256-character font set, a mosaic character set, or up to eight typefaces. Another 128K bytes of RAM is set aside for the page memory, where page layout and design commands are stored.

The nine resident fonts and the system firmware are in a 256K-byte ROM. This ROM also has Epson FX-80 text and graphics emulation, Diablo 630 emulation, and Qume Sprint emulation. When the KISS printer is in Epson mode, two extra character sets, roman and italic roman, and an additional font are available.

The QMS KISS prints up to six pages per minute on 16- to 21-pound paper and transparencies or manually loaded duplex copies in 16- to 33-pound stock. It costs \$1995 with a Centronics parallel interface; an optional RS-232C interface costs an additional \$250. Contact QMS Inc., POB 81250, Mobile, AL 36689, (205) 633-4300. **Inquiry 553.**

AST Boards for Apple II

Two single-slot, plug-in boards from AST—MegaRamPlus and Sprint-Disk—improve the Apple II's memory. MegaRamPlus lets you add up to 1 megabyte of RAM to an Apple IIe. Because MegaRamPlus is fully socketed, it is simple to add 64K- or 256K-byte RAM chips to the board. MegaRamPlus works

(continued)

Borland Introduces Reflex, The Greatest Analytical Tool Since The Couch

INTRODUCING REFLEX, THE ANALYST.

If you use Lotus 1-2-3™, dBASE® or PFS File™, you need Reflex™—because it's a totally new way to look at your data. It shows you patterns, relationships and interrelationships you didn't know were there, because they were hidden in data and numbers.

Reflex is the first database that separates the trees from the forest. The first database that understands that what you see depends on how you look at it.

The first database that probes relationships—then shows them to you in various graphic forms—scatter, line, bar, stacked bar and pie charts.

The first database to break the bonds of traditional DBMS (Data Base Management Systems) and give a dramatic visual turn to data analysis.

Reflex makes graphic leaps far beyond 1-2-3. With Reflex, when you look, you see.

REFLEX OPENS MULTIPLE WINDOWS WITH NEW VIEWS AND GRAPHIC INSIGHTS.

You use Reflex's Form View to build your database; the List View lets you put data in tabular List form; the Graph View gives you instant interactive graphic representations; the CrossTab View gives you amazing "cross-referenced" pictures of the links and relationships hidden in your data. Report View allows you to import and export data to and from Reflex, 1-2-3, dBASE, PFS File and other applications and prints out information in the formats you want. In fact, Report View is probably the best 1-2-3 report generator you can buy today. It's also the cheapest—and you're getting all the other features free.

The commands for all five Views are consistent—so you're not stuck learning five different ways to get something done. And because Reflex uses advanced windowing techniques, you can see several views on the screen at the same time—without having to switch back and forth. You get the picture—and the pictures—all at once—if that's the way you want to look at things.

Modify a number and all your Views—List, Form and Graph—are immediately updated, on-screen. Changing a number changes the picture—which is mighty handy when you're analyzing (let's say) sales figures by salesperson, or you're in "What-If?" country asking yourself "What if we could add 2.5% in January sales?" "Show me."

"Give me the picture." "Show me what happens when we shift 11% of Nebraska's inventory to the new store in Hawaii."

"Show me how many Gizmo 28's we have in every store in every state as of midnight last night and what happens to our East Coast stocks if the shipping strike lasts more than a week." "Show me."

So Reflex shows you. Instant answers. Instant pictures. Instant analysis. Instant understanding.

HOW IN THE WORLD CAN BORLAND SELL A PHENOMENAL PRODUCT LIKE REFLEX FOR ONLY \$99.95?

At \$495.00, Analytica's original price, Reflex was a bargain. Acclaimed by critics and praised by users, Reflex also got our attention at Borland International. We were so impressed by Reflex that we bought the company!

To celebrate that, we're making business software history by offering Reflex—FOR A LIMITED TIME—for ONLY \$99.95! (Offer good through March 31, 1986).

That's \$395.05 off the original price—which is a pretty good return on your toll-free phone call.

We think Reflex should be an "automatic product," a "standard" that every PC owner should own. That's why we priced it at \$99.95. Naturally we've added our 60-day money-back guarantee and Borland's Reflex is not copy-protected.

HOW THE CRITICS REACT TO REFLEX

"The next generation of software has officially arrived."

Peter Norton, PC Week

"Reflex is one of the most powerful database programs on the market; its multiple views; interactive windows and graphics, great report writer, pull-down menus and cross tabulation make this one of the best programs we have seen in a long time...The program is easy to use and not intimidating to the novice...Reflex not only handles the usual database functions such as sorting and searching, but also "what-if" and statistical analysis...it can create interactive graphics with the graphics module. The separate report module is one of the best we've ever seen."

Marc Stern, InfoWorld

"What you see, then, is an interesting hybrid of a database and a spreadsheet that is ideal for analyzing tabular data."

Adam B. Green, InfoWorld

"More flexible than spreadsheets, this easy-to-use database analysis package presents information with visual clarity...Reflex is for you. The flexibility of switching between different views of the data lets you see relationships you may have previously overlooked...Without "what-if" analysis, key variables—such as cost of goods sold or travel expenses—may be out of hand but unnoticed. The type of analysis to uncover such a foible is awkward to do on a spreadsheet, yet, it may mean the difference between success and failure in a competitive situation."

Ira H. Krakow, Business Computer Systems



4585 Scotts Valley Drive, Scotts Valley CA 95066
Phone (408) 438-8400 Telex 172373

Trademarks: Reflex is a trademark of BORLAND/Analytica Inc. Lotus is a registered trademark and Lotus 1-2-3 is a trademark of Lotus Development Corporation. dBASE is a registered trademark of Ashton-Tate. PFS is a registered trademark and PFS File is a trademark of Software Publishing Corporation. IBM PC, XT, AT, PC-DOS and IBM Color Graphics Adapter are registered trademarks of International Business Machines Corporation. Hercules Monochrome Graphics Card is a trademark of Hercules Computer Technology.

Inquiry 42 for End-Users
Inquiry 43 for DEALERS ONLY.

REFLEX™

THE ANALYST™

To order by Credit Card call (800) 255-8008, CA (800) 742-1133.
Available at better dealers nationwide. Call (800) 556-2283 for the dealer nearest you.

YES! Rush Reflex to me.
Send me _____ copies.

System requirements:
IBM® PC, XT, AT and compatibles... 384K RAM minimum... IBM Color Graphics Adapter®... Hercules Monochrome Graphics Card™... or equivalent... PC DOS® 2.0 or greater... Hard disk and mouse optional.

60-DAY
MONEY-BACK
GUARANTEE

\$99.95

This price includes shipping to all U.S. cities. All foreign orders add \$10 per product ordered.

Subtotal: _____
(CA res. add \$6 tax per copy) _____

Amount Enclosed: _____
Payment VISA MC BankDr # Check _____
Credit Card Exp Date: _____
Card # _____

Name: _____
Shipping Address: _____
City: _____
State: _____ Zip: _____
Telephone: _____

COD's and Purchase Orders WILL NOT be accepted by Borland. California residents add 6% sales tax. Outside USA add \$10 and make payment by bank draft, payable in US dollars drawn on a US bank.

R15

Copyright 1985 Borland International BI-1020 A

with 80-column displays and also offers an optional RGB interface.

The MegaRamCache utility transparently builds buffers as large as the memory installed in the MegaRamPlus card. The buffers increase program operation speed by reducing the need for the Apple IIe to bring in blocks of code from its disk drives.

MegaRamCache captures blocks of code that would otherwise be dropped from 64K-byte, or extended 128K-byte, CPU-accessible memory and stores them in the MegaRamPlus card's memory. All subsequent disk-drive read requests from the CPU are compared first to the MegaRamPlus memory contents. If the needed block of code is there, it is transferred into CPU-accessible memory at RAM speed. Other software doesn't have to be modified to work with MegaRamCache and MegaRamPlus. Both MegaRam products are compatible with AppleWorks and ProDOS.

Other utilities include AppleWorks Expansion, which lets AppleWorks address a full 1 megabyte of expanded memory; RAM-disk software for disk emulation; and RAM diagnostics.

MegaRamPlus costs \$195 with 64K bytes, \$295 with 256K bytes, and \$745 with 1 megabyte of installed memory.

SprintDisk occupies a single slot, supports up to 1 megabyte of RAM, and will soon offer a piggyback board option to allow expansion to 2 megabytes. The board is fully socketed to make the upgrade to 2 megabytes a simple task. SprintDisk is compatible with ProDOS, DOS 3.3, Pascal 1.3, and Apple's new Apple II Memory Expansion Card.



The Toshiba T-1100 laptop microcomputer.

SprintCache is the software distributed with SprintDisk that provides disk caching to speed program operation.

The base model of SprintDisk contains 256K bytes of RAM and sells for \$295. Other RAM configurations are available. The 1-megabyte version sells for \$745.

Contact AST Research Inc., 2121 Alton Ave., Irvine, CA 92714, (714) 476-3866. Inquiry 554.

Portable IBM-Compatible from Toshiba

The Toshiba T-1100 is a laptop IBM PC-compatible microcomputer. It offers MS-DOS, 512K bytes of RAM, and an internal 720K-byte 3½-inch floppy-disk drive, yet weighs only 9 pounds. The flat screen produces a 640- by 200-pixel display organized as 80 characters by 25 lines. It can be adjusted for any convenient viewing angle within a 90-degree band.

For I/O, the T-1100 features a parallel printer port, an RGB graphics monitor interface, and a floppy-disk-drive port. The internal disk drive is compatible with the 3½-inch disk drive used on the Data General/One MS-

DOS portable computer. The 83-character keyboard includes alphanumeric keys, function keys, and a non-standard numeric keypad.

The system's power consumption is reduced by the use of CMOS chips and gate arrays. The built-in rechargeable nicad battery will power the computer for four to eight hours. The 12.2- by 12- by 2.6-inch T-1100 also comes with an AC adapter and a carrying case.

External floppy-disk drives (both 3½-inch and 5¼-inch), a printer, and a multifunction card with asynchronous communications port, 300-bps modem, and calendar/clock are available as options.

The T-1100 is priced at \$1999. Contact Toshiba America Inc., Information Systems Division, 2441 Michelle Dr., Tustin, CA 92680, (714) 730-5000. Inquiry 555.

Telecommunications Pop-up Programs

Cygnnet Technologies has developed a memory-resident package that automatically accesses electronic mail services and checks for messages without interrupting the program you're using. Get!, which runs on IBM PCs and compatibles, works with host-type services such as MCI Mail, EasyLink, CompuServe Mail, Source Mail, TeleMail, ITT DialComm, and OnTyme.

You can have the software dial the service and check for mail at any time you select. If mail is found, the program flashes a "mail waiting" message in the upper-right corner of your screen. You can then pop out of your application and download your mail or leave it in your electronic mailbox.

Get! sells for \$49.95 and is not copy-protected. Contact Cygnnet Technologies Inc., 1296 Lawrence Station Rd., Sunnyvale, CA 94089, (800) 621-4292; in California, (800) 331-9113. Inquiry 556.

Lattice's SideTalk connects you with your modem from inside any application with one keystroke. It provides for multitasking operation, file transfer, text transfer from background to foreground, and DOS commands in background.

SideTalk comes with the SideTalk Communications Language, BASIC-like commands that let you make your own communications processing systems.

The program works with MS-DOS machines and takes up about 64K bytes of memory. SideTalk costs \$119.95. Contact Lattice Inc., POB 3072, Glen Ellyn, IL 60138, (312) 858-7950. Inquiry 557.

Borland introduces Turbo Lightning™ the fastest, most amazing information system since your brain

You can now find out everything in a flash.

With instant access to electronic versions of the 83,000 word Turbo Lightning™ Random House® Speller & Word List; the 50,000-word Turbo Lightning Random House Thesaurus™ and the soon-to-be-released Turbo Lightning Encyclopedia™ — and to an astonishing array of electronic reference books which form Borland's new Turbo Lightning Library™.

Hitting one key on your IBM® personal computer — taps you into this new electronic age of instant information.

You get the right word, the right spelling, the right name, the right address, right now.

What we've done has been called "Artificial Intelligence," we simply call it "Turbo Lightning." This information revolution — driven by Turbo Lightning — means that the way you look things up is definitely looking up.

No matter what program you're running, Turbo Lightning instantly checks your spelling as you type. You could be running WordStar®, MultiMate™, SideKick®, Microsoft® Word, MCI Mail®, CompuServe®, or whatever, because as you work, as you write, Turbo Lightning is waiting in the wings, watching how you spell every word, but not getting in the way of what you're doing.

So how does it work? Let's say the word you meant to type was "RIGHT," but you accidentally typed "RIHGT," which is wrong. What happens then?

You immediately hear a 'beep,' so you know there was a boo-boo. You instantly see a window, that doesn't list "RIHGT" but it does list "RIGHT" and its sound-alike words. So your screen looks like this:

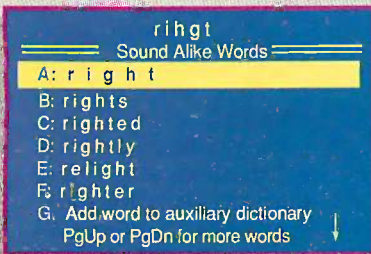

So you move your cursor to "A," which is the right "right," hit Return and the spelling mistake is instantly fixed. And the program you were working on has continued to run while you did a little spelling sidetrip with Turbo Lightning. (If you'd rather not remember your Spelling grades in school, the beep might make you nuts, but you can choose the "whole page" option. Which means that when you finish writing the entire page, any spelling mistakes will be highlighted. You go in and straighten things out straight away.)

Lightning never goes away, is 100% concurrent, reliable, accurate and cannot, does not, will not crash & burn.

Your document, letter, report, spreadsheet is word perfect and no one ever knows that you can't spell for beans.

Turbo Lightning does a lot more than spell "right" right, it also gives you instant synonyms. Because you also have Turbo Lightning's Random House Thesaurus at your fingertips, you can really get to know your 'rights.' So back to the word "Right," but this time in the thesaurus. Type in "Right" and what you see in the on-screen window is:



So you instantly know more than one way to say, "The Boss is always right," which is handy if you get cornered and have to lie like that.

Introduce yourself to Turbo Lightning and it will never ever forget your name. It's conceivable, if unfair, that your name is not in the dictionary already, but you can instantly teach Turbo Lightning your name and all the other names and words it needs to know to help run your business or personal life.

Once you've taught Turbo Lightning what it needs to know, you'll never blow it with a letter to the Joint Chiefs of Staff, the Raygan White House or mess something up on your IBM PC. (IBM PC is not a trademark of International Business Machine Corp.)

Not \$500, not \$400, not \$300, not \$200, not \$100, just \$99.95 for this instant electronic miracle. Our success is pretty simple. We're not greedy. We believe that it is better to sell hundreds of thousands of software programs at a reasonable price—instead of a few at prices that would make Jesse James blush.

Just \$99.95 gets you into the Turbo Lightning Library—which is an incredible deal when you look at what you're getting. You're getting the 'access system'—Turbo Lightning—which is the "engine" that powers the whole Turbo Lightning Library. You're getting the "engine" plus the 83,000-word Turbo Lightning Random House Speller and Word List; the 50,000-word Turbo Lightning Random House Thesaurus. And you're getting all that for an incredible \$99.95!

If you ever write a word, think a word or say a word, you need Turbo Lightning. We give you a 60-day money-back guarantee and of course there's no copy protection. \$99.95 isn't much to pay for a mistake-free life. Not to mention an education. No matter who you are or what you do, you need Turbo Lightning. That \$99.95 will be the best \$99.95 you ever spent on yourself or your company.

Do yourself, your assistants, your secretary, your boss, your readers, your audience and your career a favor, get Turbo Lightning today!

T U R B O

Lightning

NOT COPY-PROTECTED

To order by Credit Card call (800) 255-8008, CA (800) 742-1133.
Available at better dealers nationwide. Call (800) 556-2283 for the dealer nearest you.

60-DAY MONEY-BACK GUARANTEE!

\$99.95

YES! Rush Turbo Lightning to me
Send me _____ copies
This price includes shipping to all U.S. cities. All foreign orders add \$ 10 per product ordered.

System Requirements:
128K IBM PC or 100% compatible computer, with 2 floppy disk drives.

Name _____
Shipping Address _____
City _____ State _____ Zip _____
Telephone _____

Subtotal: _____
(CA res. add \$6 tax per copy)
Amount Enclosed _____
Payment VISA MC BankDraft Check
Credit Card Exp Date _____
Card # _____

COD's and Purchase Orders WILL NOT be accepted by Borland. California residents add 6% sales tax
Outside USA add \$10 and make payment by bank draft, payable in US dollars drawn on a US bank

Copyright 1985 Borland International, Inc. L15



Turbo Lightning, Turbo Lightning Encyclopedia, and Turbo Lightning Library are trademarks and SideKick is a registered trademark of Borland International, Inc. Random House is a registered trademark of Random House, Inc. IBM, IBM PC, AT, and XT are registered trademarks of International Business Machine Corp. MultiMate is a trademark of MultiMate International Corp. WordStar is a registered trademark of MicroPro International Corp. Microsoft is a registered trademark of Microsoft Corp. MCI Mail is a registered trademark of MCI Communications Corp. CompuServe is a registered trademark of CompuServe Corp.

Color Dot-Matrix Printer from TI

The Texas Instruments Model 857 is a color dot-matrix printer that can produce letter-quality text and graphics. It uses a four-color snap-in ribbon to yield seven printed colors: cyan, magenta, black, yellow, red, blue, and green.

TI's font modules (ROM cartridges) function as electronic daisy wheels during letter-quality printing. Each module has one font style in both draft and letter-quality character sets. The modules are interchangeable, with over 30 font styles and special character sets available. Up to three font modules can be inserted at one time, with font selection made from the keyboard or through software.

The Model 857 will print true descenders and underlines as well as software-selected boldface, shadow printing, superscripts, and subscripts. It comes with a Gothic font module, a full ASCII 96-character set, and a 64 mosaic graphic character set. It also has raster graphics. In draft mode, the Model 857 prints 150 characters per second in a 9- by 9-dot matrix. In letter-quality mode, it prints 35 characters per second in a 15- by 18-dot matrix double pass. Graphics can be produced with horizontal dot densities of 60, 72, 120, and 144 dots per inch and a vertical dot density of 144 dots per inch.

The Model 857 uses standard word- and data-processing escape sequences and has both serial and parallel interfaces. With friction- and tractor-feed mechanisms that will accommodate 3- to 11-inch-wide paper and a screen-dump utility disk, it costs \$899. Contact Texas Instruments Inc., Data Systems Group,



The Texas Instruments Model 857 printer.

POB 809063, H-819, Dallas, TX 75380. (800) 527-3500. Inquiry **558**.

Leave Spoken Notes in Symphony Files

Lyrics, from Computer-Voice Corporation, is an add-in product for the IBM PC and compatible computers that lets you annotate Symphony documents with spoken messages. Lyrics records messages onto computer disks and later plays them back using a standard telephone. Messages are noted on your worksheet by a numbered marker, just as a written footnote is.

Lyrics requires 32K bytes of memory in addition to the memory requirements of Symphony. It uses one of your DMA channels and one slot in your IBM PC. Messages use 180K bytes of disk space for each minute of recorded speech.

The Lyrics software and add-in card cost \$139. Contact Computervoice Corp., POB 352, Newton Highlands, MA 02161, (617) 244-4233. Inquiry **559**.

Socketed Prototyping Board

Ajida Technologies' Personal Protosystem is a complete interface system for the IBM PC. You can design and build a circuit on the Protosystem, connect it to the signal lines provided on the console, and test it using your PC. The Protosystem software lets you change the input signal levels and monitor the resulting outputs so you can test your design, find the optimal input levels for your goals, and change the hardware settings using the software.

The 7- by 8- by 3-inch console provides 32 bits of buffered digital I/O, two channels of 8-bit A/D, two channels of 8-bit D/A, three programmable 5-MHz counter/timers, a 4-MHz clock, 5-volt and 12-volt power supplies, and breadboard space for 24 14-pin DIPs. It connects to your IBM PC via the parallel port.

The Personal Protosystem comes with setup software and a BASIC driver for S425; FORTH and C drivers are also available. Contact

Ajida Technologies Inc., POB 40178, Berkeley, CA 94704. (415) 548-6434.

Inquiry **560**.

Keyboard Shorthand

PRD+ (for Productivity Plus) is memory-resident software that lets you design your own shorthand for use in a word-processing, database-management, spreadsheet, or graphics program. You can use fewer keystrokes by substituting abbreviations for words, phrases, programming commands, and formulas. Each abbreviation can replace as many as 240 characters. You define the abbreviations, which are stored with their long forms in an on-line dictionary.

Suppose you often write the phrase "Have a nice day." While using your word processor, you could abbreviate this as "hnd." When you activate PRD+ by pressing the space bar, carriage return, or punctuation symbol, it replaces each abbreviation with the long form.

You can define as many abbreviations as your computer's memory will allow. Each word list can contain 40,000 characters. PRD+ contains a list of abbreviations for common items—month, street, state, etc.—and a list of commonly misspelled words. Another feature calculates the number of keystrokes saved during a writing or data-entry session.

PRD+ runs on the IBM PC and compatibles. It uses 64K bytes of memory. Suggested retail price is \$195. Contact Productivity Software International, 1220 Broadway, New York, NY 10001, (212) 967-8666. Inquiry **561**.

(continued on page 395)

New for SideKick Users!
Includes Free Pen and Solar Calculator

Borland introduces Traveling SideKick, it's your SideKick's™ sidekick!



What's inside the Organizer Binder

- ADDRESS BOOK SECTION**
PRE-PRINTED FORMAT WITH DIVIDERS AND TABS FOR EASY REFERENCE
- PHONE DIRECTORY SECTION**
PRE-PRINTED PHONE DIRECTORY
COMPUTER OR MANUALLY UPDATED
- MISCELLANEOUS SECTION**
TO STORE ALL EXTRA PRE-PRINTED FORMS
AND COMMONLY USED RECORDS
- REFERENCE SECTION**
CONTAINS MAPS, TIME ZONES,
800 TRAVEL NUMBERS, TRAVEL
ACCOMMODATIONS, ETC.
- FINANCE SECTION**
EXPENSE REPORTS, RECEIPT LOG AND
STORAGE ENVELOPE, CREDIT CARD
INFORMATION, ETC.
- CALENDAR SECTION**
YEARLY, MONTHLY, WEEKLY AND DAILY
CALENDAR WITH APPOINTMENT
SCHEDULER
- PENDING SECTION**
A "RIGHT NOW" SECTION FOR CURRENT
PROJECTS, MEETING NOTES, ETC.
- STORAGE POCKETS**
FOR BUSINESS CARDS, CALCULATOR OR
RECEIPT STORAGE, ETC.
- TRAVELING SIDEKICK SOFTWARE**
A REPORT GENERATOR TO CONVERT, PRINT
AND UPDATE ALL INFORMATION

What the software program and its Report Generator do for you before you go — and when you get back.

Before you go:

- Prints out your Calendar, Appointments, Addresses, Phone Directory, and whatever other information you need from your data files.

It can also:

- Sort your address files by name, zip code, or company name
- Print mailing labels
- Print information selectively
- Search files for existing addresses or calendar engagements

When you return:

- Lets you quickly and easily enter all the new names and numbers, facts and figures you learned while you were away—into your SideKick data files.
- Traveling SideKick does all of the above and more without needing special computer paper.

If you use SideKick, you need Traveling SideKick.

Since you use SideKick, you already know how incredible and invaluable it is. And you now know that Traveling SideKick uses all the information you already have in your SideKick. No retyping. No re-entry. It's that easy.

Sold separately, Traveling SideKick is only \$69.95 which is a lot less than many 'dumb' organizers that are nothing more than printed books that can't generate anything except dust. (Because Traveling SideKick is electronic, it works *this* year, *next* year, and all the "next years" after that. Old-fashioned low-tech organizers are history in 365 days.) You'll be proud of your Traveling SideKick binder on planes and boats and trains. It's stylish, professional, and practical. It belongs — with you — in the Computer Age — and for only \$69.95, it belongs to you.

Traveling SideKick is the organizer for the Computer Age!

Traveling SideKick is *both* a binder you take with you when you travel — *and* a software program — which includes a Report Generator — that *generates* and *prints out* all the information you'll need to take with you. Information like your phone list, your client list, your address book, your calendar, and your appointments. (The Appointment Schedule or Calendar you're already using in your SideKick is automatically used by your Traveling SideKick. You don't waste time and effort re-entering information that's already there.)

One keystroke generates and prints out a form like your Address Book. (You don't need to change printer paper.) You simply use a standard 3-hole punch — which you can steal from someone else's desk — punch out the holes, fold and clip the form into your Traveling SideKick binder — and you're on your way. Because Traveling SideKick's binder and software are CAD (Computer Age Designed), you don't fool around with low-tech tools like scissors, tape, or staples. Just one keystroke, 3 holes and you're on your way.



You don't have a SideKick? You must be kidding.

More than half a million people already use Borland's desk top organizer, SideKick (Winner of InfoWorld's "Product of the Year" award, it is also the #1 best-seller for the IBM PC™). Anyway, if you don't have one already you need one now and we'll give you a special price break. Buy Traveling SideKick and SideKick for only \$125.00 (Sold separately they add up to \$154.90, so you save \$29.90—which we hope you don't have to spend on cabs which take you the *long* way to the airport).



BORLAND
INTERNATIONAL

4585 SCOTTS VALLEY DRIVE, SCOTTS VALLEY, CA 95066
PHONE (408) 438-8400 TELEX 172373

SideKick is a registered trademark and Traveling SideKick is a trademark of Borland International, Inc. WordStar is a registered trademark of MicroPro International Corp. Lotus is a registered trademark of Lotus Development Corp. eBASE is a registered trademark of Ashton-Tate. IBM PC, XT, AT, and PCjr are registered trademarks of International Business Machines Corp.

Traveling SIDEKICK

Available at better dealers nationwide. Call (800) 556-2283 for the dealer nearest you. To order by Credit Card call (800) 255-8008, CA (800) 7421133

NOT COPY-PROTECTED

Yes, I need the perfect travelling companion.
Send me _____ copies

\$69.95

This price includes shipping to all U.S. cities. All foreign orders add \$10 per product ordered.

Minimum System Requirements:
128K

Yes, I need both Traveling SideKick and SideKick. I get them both for only \$125.00.

Send me _____ copies

Name: _____

Shipping Address: _____

City: _____

State: _____ Zip: _____

Telephone: _____

Subtotal (CA res. add 4.20 tax per copy) _____

Amount Enclosed: _____

Payment Visa MC BankDraft Check

Credit Card Exp Date _____ / _____

Card # _____

60 DAY MONEY-BACK GUARANTEE

COD's and Purchase Orders WILL NOT be accepted by Borland. California residents: add 6% sales tax. Outside USA add \$10 and make payment by bank draft payable in US dollars drawn on a US bank. TS15

Copyright 1985 Borland International BI-1027A

Conducted by Steve Ciarcia

COMMODORE 64 TAPE BUFFER

Dear Steve,

How would I bypass the buffer on a Commodore 64 so that I can have a 30-minute graphics program play directly from the tape in real time? Also, can you think of any problems I might have recording it?

RANDY MAULE
Santa Monica, CA

It is not necessary to bypass the tape buffer in order to display graphics directly from tape. The amount of time required by the Kernal to maintain the tape buffer is small compared to the time required to read a few bytes from a tape. The speed at which the image on the screen can be changed is, therefore, limited to the speed that data is read from a tape.

An image can be saved and later restored on tape in two ways. One way is an adaptation of a technique described in the April 1984 issue of Compute! magazine on page 152. The article "Owload/save for VIC and 64" by Richard L. Witkover describes how to use the Kernal routines SETLFS, SETNAM, LOAD, and SAVE to load and save blocks of memory. In your case, you could save the 8K-byte block of bit-map memory used in the bit-map graphics mode, but in 30 minutes the screen could be redrawn only a few times.

There is a second way. If you are clever, you could save only those parts of the image that are changing. But this would require saving not only the byte of memory being changed but also its address within the 8K-byte block of memory. Each byte saved would, therefore, take three times as much time to restore as in the first method. If only small parts of the image are being changed, however, this method may prove to be fast enough.—Steve

BUS CONVERSION

Dear Steve,

What I need is an article describing the common microcomputer buses (Apple II, IBM PC, Commodore 64, S-100, etc.) with instructions for converting projects from any one to any other. I understand that

there are big differences between the 6502-based Apple II and the 8080/8088-based S-100 and IBM PC buses, but A0-A15 and D0-D7 should be common enough, and I would guess that some support chips and a PAL or two could take care of the rest. The only big limitation would seem to be the small size of the Apple cards. Apple owners may never be able to fit an S-100 project onto one card, but two cards connected by a ribbon cable is always a possibility. The other problem is software, but I don't see that as anywhere near the obstacle that hardware imposes, and future articles could provide software documentation with conversion in mind. Am I all wet, or is this possible? I would appreciate the help.

RICK DOWNER
Seattle, WA

I have no immediate plans for projects to provide conversion from IBM PC to Apple, Commodore, or S-100 buses, or the reverse, but it does seem like a useful idea. I'll keep it in mind for the future.

Meanwhile, you can get instructions for building a converter to interface IBM PC-compatible boards to your S-100 bus from the article "Build an S-100 to PC Bus Converter" by John Monohan in the May/June 1985 issue of MicroSystems Journal.

The S-100 and Other Micro Buses by Elmer C. Poe and James C. Goodwin (Howard W. Sams, 1981) also provides information on Apple, S-100, and a number of other buses, but, unfortunately, not all you need to interface between them.

Interfacing Apple cards to the Commodore 64 and some other 6502 machines should be fairly easy. However, in the case of Apple to IBM or S-100, it would probably be easier and more reliable to redesign the I/O section than to try to make an adapter.—Steve

HIGH-QUALITY SOUND SYNTHESIS

Dear Steve,

I am a researcher in the field of auditory function. In our laboratory, we use an Apple II to control the contingencies of a behavioral apparatus used to test the hearing of different species of animals. We use a collection of waveform-shaping

devices, attenuators, filters, amplifiers, and function generators to produce our auditory stimuli. These devices are controlled manually. Our computer, via mechanical relays, can only turn devices on and off. It would be convenient to be able to control all aspects of sound generation with the computer.

I am looking for an IC, or better yet, a complete board, that would provide high-quality sound synthesis and be IBM-compatible (we are presently considering the purchase of an IBM PC AT). I would like the device to have the following characteristics: variable intensity (attenuation) over a 120-dB dynamic range in 1-dB steps; generation of white noise and pure tones over a wide frequency range (20 Hz to 40 or 60 kHz); at least 2 independent output channels, although I would prefer 8 to 16 channels; and all functions fully programmable.

I have been told that the Texas Instruments signal-processing IC (the TMS32010) would be suitable for such an application. However, I lack the software-development environment and the engineering skills necessary to support this IC. I know that some devices like the one I have described exist in the \$10,000 price range, but as well as being expensive, these devices often have only a single channel.

Is there an IC or a complete board for high-quality sound synthesis that can be programmed simply by setting bits in certain registers, in much the same way as some of the 8-bit sound-synthesis ICs that you have described in past articles?

PETER W. JUDGE
Ottawa, Ontario, Canada

Apart from the 120-dB output range requirement, nearly any music-synthesis system could generate the signals you need. Assuming you want a 120-dB power range, the voltage range is 1,000,000 to 1—from 100 volts to 100 microvolts, in practical units. Few devices have that range and allow programmability in 1-dB steps; none are inexpensive, as you point out in your letter.

Hewlett-Packard recently introduced a series of laboratory devices, called PC Instruments, which feature complete pro-

(continued)



Clipper gives dBASE III™ users more time to do more. Or less.

Clipper™ allows you to run all dBASE III™ programs 2 to 20 times faster than they do with the standard dBASE interpreter.

That frees up extra time you're wasting if you're running dBASE III programs without Clipper.

Extra time to think. To create. To produce. To use as you choose.

You see, Clipper is the first true compiler for dBASE III. Clipper eliminates the time-consuming translation which the dBASE interpreter performs line after line whenever a program is run.

With Clipper, once you've debugged your source code, it's compiled into more efficient machine code.

And Clipper compiles all your dBASE III programs. The ones you have today. The ones you'll have tomorrow. But don't wait until tomorrow to order Clipper.

Today, Clipper has already been purchased to speed up dBASE run time at 3M and Touche Ross. At Exxon and NASA. In

the Harvard Physics Department. For the State of Arizona and TRW.

And that's just a few of the installations worldwide. From Greece to Venezuela to Canada to Europe.

So stop wasting time. Call our toll-free 800 number and get Clipper.

You'll spend less time running dBASE III and more time running the rest of your life.

 **Nantucket**™

Inquiry 234 for End-Users. Inquiry 235 for DEALERS ONLY

5995 S. Sepulveda Blvd., Culver City, CA 90230 (800)251-8438 In California (213)390-7923

dBASE III is a registered trademark of Ashton-Tate

Try It. Then Buy It. PC-Write.™

A fast, full-featured word processing package for the unbelievable price of \$10. Complete. You get a manual on disk, mail merge, split screen, keyboard macros, on-screen formatting, full printer support, and more.

Try *PC-Write* for \$10. Then register for \$75 to get:

- latest diskette
- printed manual
- two updates
- phone support
- newsletter

Registration supports our "shareware" concept that keeps our prices low, and allows our development of *PC-Write* enhancements.

Shareware means you can get *PC-Write* from a friend or user group to try, and give away copies yourself. Then register if you like it. No risk!

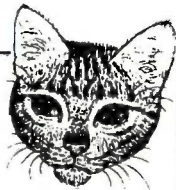

Byte
February 86

We expect our latest version 2.6 soon, with automatic reformatting, proportional spacing, optional menus, and our new, completely rewritten manual. Circle our bingo number for more info.

Order PC-Write Today.
Satisfaction Guaranteed.

Quick™

(206) 282-0452

219 First N. #224y
Seattle, WA 98109



ASK BYTE

grammability and relatively low cost. Up to eight instruments can be controlled by a single plug-in card for an IBM or HP PC. Prices range from \$650 to \$1500; the controller and software cost \$500. The attraction of this system is that you can set up a complete stimulus-response experiment using a building-block approach.

The 61014AA Function Generator has only a 62-dB power range (10 V to 8 mV), but you could build a 60-dB attenuator using the 61011AA Relay Multiplexer and some precision resistors. For two channels, you would need two 61014AAs. You might also want a Universal Counter/Timer (61015AA) that could be used to measure response times and a Digital I/O unit (61010AA) to read switches and turn on lights. The overall cost of the system would be about \$6000, plus a small breadboard for the attenuator.

Although not as inexpensive as a single-board synthesizer, these instruments are designed for laboratory use and can be reconfigured easily as your needs change, in addition to being completely programmable.—Steve

DATAMASTER

Dear Steve,

We have been running an IBM System/23 computer (also known as the Datamaster) and would like to write some assembly-language programs. Do you know where we can get instruction manuals for assembly-language programming on the System/23?

Also, we would like to purchase a hard disk for the Datamaster. IBM's hard disk is 30 megabytes and is too expensive. Do you know of any disk units that can attach to this machine?

IRWIN J. MATTEN
Chicago, IL

Everyone was surprised when IBM adopted an open architecture for the PC: The documentation for the hardware, ROMs, operating-system interfaces, and so forth is readily available. Unfortunately, the System/23 isn't an open system. If IBM doesn't provide the information you need, it simply isn't available. If your local IBM branch office will provide you with a list of the System/23 manuals, you may be able to pick out the right one from its title.

Adding an "alien" hard disk to your system faces similar obstacles; the disk supplier must get the interface specifications from IBM before designing the disk-controller card. In the case of the DisplayWriter (another closed system), IBM

recently introduced an adapter cable that connects a DisplayWriter to a PC, letting the DisplayWriter operator send and receive files from the PC's hard disk.

The DisplayWriter option is called the DW/PC Attachment Convenience Kit and sells for \$495. It includes a 25-foot cable, an 8-inch DW disk, and a 5¼-inch PC disk. While I doubt that this particular device will work as is on a System/23, it is possible that IBM has a similar kit for your system.

While not as fast or as convenient as an integrated hard disk (program files must be on the DisplayWriter's floppies), the overall cost of the kit and a PC XT is quite comparable to the official IBM hard-disk system. If you already have a PC with a fixed disk, it's unbeatable. Check with your branch office to see if such a kit is available for the System/23.

—Steve

GRADING HELP

Dear Steve,

I have been wondering if there is a card reader available for the IBM PC that could be used to read students' multiple-choice test cards. I haven't seen an ad or article about such a device in BYTE. I would be grateful for any information you could provide.

FATIH GORMAN
Mersin, Turkey

The Sentry 3000 Optical Mark Reader from National Computer Systems is designed for education and human-resources work. Its advertising claims that it reads and analyzes marks on specially designed forms. Apparently, it is useful for grading tests and compiling statistics. The price is \$2700. Contact National Computer Systems, 4401 West 76th St., Edina, MN 55435.

If you want to do more work and spend less money, you might consider adapting a bar code reader to read the marked test forms line by line. This would require writing some software, however. Bar code readers are available for \$500 to \$1000. Some of them are the PCScanner Model 240 from Caere Corporation, 100 Cooper Court, Los Gatos, CA 95030, (408) 395-7000; the CYC-48 bar code reader from New Wave Systems, 12123 Washington Pl., Los Angeles, CA 94303, (213) 475-8545; and the BCR 232 bar code reader from Comtec Information Systems, Digitronics Div., 53 John St., Cumberland, RI 02864, (401) 724-8500.

I suggest you query these companies

(continued)

NOW YOU CAN BUY THE NEW ARTEK™ ADA® THE MOST ADVANCED ADA COMPILER FOR PERSONAL COMPUTERS!



Artek brings you the future in software technology.
Our fast and efficient Ada compiler enables you to dramatically increase programming productivity and cut costs.

Artek Ada is a professional production compiler, comparable with the finest compilers available for microcomputers today.

Artek Ada implements the Department of Defense 1983 Ada standard, including generics, derived types, overloading, packages, separate compilation, dynamic arrays, standard I/O, standard string handling, array and record aggregates and much more. The only major Ada feature not implemented is tasking.

Minimum hardware requirements are: IBM PC or a compatible computer, with MS-DOS or PC-DOS (2.0 or later versions), 384 Kb RAM and one double sided floppy-disk drive. Artek Ada works with the IBM PC network. For further information see our information kit.

Order the new Artek Ada Compiler for only \$ 895.00, including a debugger and a screen editor.

Also available is a demo diskette for \$ 29.95 (including p&p anywhere in the world). Ask for our free information brochure.

For orders or information call toll free 1-800-PC-ARTEK, in New Jersey or outside the continental U.S.A. call 201-867-2900, or write to our address.

VISA, MC and AMEX accepted.

In New Jersey add 6% sales tax.

Outside the U.S.A. add \$ 20.00. Please pay with credit card or a bank draft, payable in U.S. dollars drawn on a U.S. bank.

Dealer and distributor inquiries welcome.

A r t e k

Inquiry 385

Artek Corporation 100 Seaview Drive
Secaucus, NJ 07094

Artek is a trademark of Artek Corporation. Ada is a trademark of the U.S. Department of Defense, AJPO.
IBM and PC-DOS are registered trademarks of International Business Machines Corporation. MS-DOS is a registered trademark of Microsoft Corp.

OUR PLUG-IN CARD GIVES YOU PLUG-IN CONTROL.

PCϕϕ488 allows your IBM PC/XT/AT or compatible to control IEEE-488 instruments.

With **PCϕϕ488**, you can:

- Plug-in to BASIC, C, FORTRAN, or Turbo Pascal™
- Emulate hp controllers,
- Use Tek Standard Codes and Formats,
- Run IBM's IEEE-488 software, and much more.

Just \$395 for the complete hardware and software interface.



Capital Equipment Corporation
10 Evergreen Avenue
Burlington, MA 01803
Call today (617) 273-1818

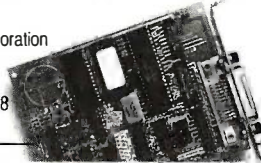

Turbo Pascal is a trademark of Borland International



ASK BYTE

about the feasibility of modification to read your test sheets.—Steve

ATARI I/O BUS

Dear Steve,

Do you know where I can get information on the Atari 800XL's parallel I/O bus? It is accessible on the back of the XL through a 50-pin edge connector. I can't seem to find anything on it anywhere.

ALAK KUMAR DEB
Sunnyvale, CA

Antic magazine ran a four-part article entitled "Parallel Bus Revealed" by Earl Rice; it contains pin-out information as well as software and hardware examples. Part 1 begins in the January 1985 issue.

Also, one source of circuit diagrams for the more popular microcomputers, including Atari, is Sams Computerfacts, which is available from

Howard W. Sams & Company Inc.
4300 West 62nd St.
POB 7092
Indianapolis, IN 46206

The one for the Atari 800XL (product number 008951, set number CC11) sells for \$19.95.

Sams Computerfacts are technical service manuals. There are no explanations of the circuits, and the price may be high, but if you already have some knowledge of interfacing, they may be sufficient.—Steve

GERMAN CHARACTERS

Dear Steve,

I have an IBM PC XT and want to use Framework on it. However, I have much writing to do in German, and this requires special characters (such as umlauts). A couple of months ago I read how to emulate a German keyboard so that the special characters I need appear on the screen. (Unfortunately, I didn't keep that BYTE issue.) I have contacted Ashton-Tate about my problem, but they had no answer except that I should wait until a German version becomes available.

I have a daisy-wheel printer, so I can easily switch the print wheels. Any ideas about how I can solve my problem?

KARL H. MAURITZ
Cleveland, OH

It appears that the IBM PC has all the characters you need in its extended character set, so all you need is a program to make some key combinations (e.g., Alt-A, Alt-B) display German characters.

(continued)

SUNDAY 10-5

ATARI PRINCETON APPLE

COMPUTERS, PRINTERS, DISK DRIVES, MODEMS, MONITORS, ACCESSORIES, FURNITURE & EXPERIENCE

PROMPT DELIVERY

GUARANTEED LOWEST PRICES

COMPUTER: 1-800-874-1235

VIDEO: 1-800-223-6779

COMPUTER: (718) 237-2828

S'nW ELECTRONICS & APPLIANCES

633 Bedford Ave, Bklyn, NY 11211

TOLL FREE OUT OF N.Y. IN N.Y. CALL (718) 237-2828

HOURS: Mon.-Thurs. 9-6 Fri. 9-2, Sun. 10-5, Sat. Closed

C.O.D. Accepted

Credit Card Accounts charged at time of order. Add ship. hand. ins. • Prices subject to change without notice • Not responsible for typographical errors

“The C86 C Compiler is Great...

Computer Innovations’ Support is Even GREATER”

DALE HILLMAN,
PRESIDENT, XOR CORPORATION
CREATOR OF “NFL CHALLENGE”



When Dale Hillman decided to create the most exciting football simulation game ever, he knew he needed good language support. The portability and maintainability of C made it a natural choice. **Which** C compiler to choose was another matter entirely.

“Of the many C compilers available, choosing the best one for the job was not easy. Comparing benchmarks, most compilers were strong in one or two categories, yet decidedly weak in others.

Computer Innovations’ C86 was the exception. I found the C86 Compiler consistently strong in all categories.

“C86 had a reputation for being a solid, reliable, high-performance compiler. 8087 math support, source level debugging — it had it all. BEST of all was Computer Innovations’ incredible technical support. Their highly knowledgeable support team was always available. Their assistance helped cut development

time substantially. And since NFL CHALLENGE took 12 1/2 man-years to create — every little bit helped. It was a service you just can’t place a dollar value on...”

If you’re working on the next great program, call Computer Innovations. We’ll show you why you’ll never have to look any further than C86.

**For Further Details
Call Toll-Free:
800-922-0169**

**Behind Innovative Programs —
Computer Innovations**



**COMPUTER
INNOVATIONS, INC.**

980 Shrewsbury Avenue,
Tinton Falls, NJ 07724 USA (201) 542-5920
EUROPEAN DISTRIBUTOR
Boston Micro, Inc., TELEX: 6712477 BMI USA

©1986 Computer Innovations, Inc.
* NFL Challenge is a trademark of NFL Properties

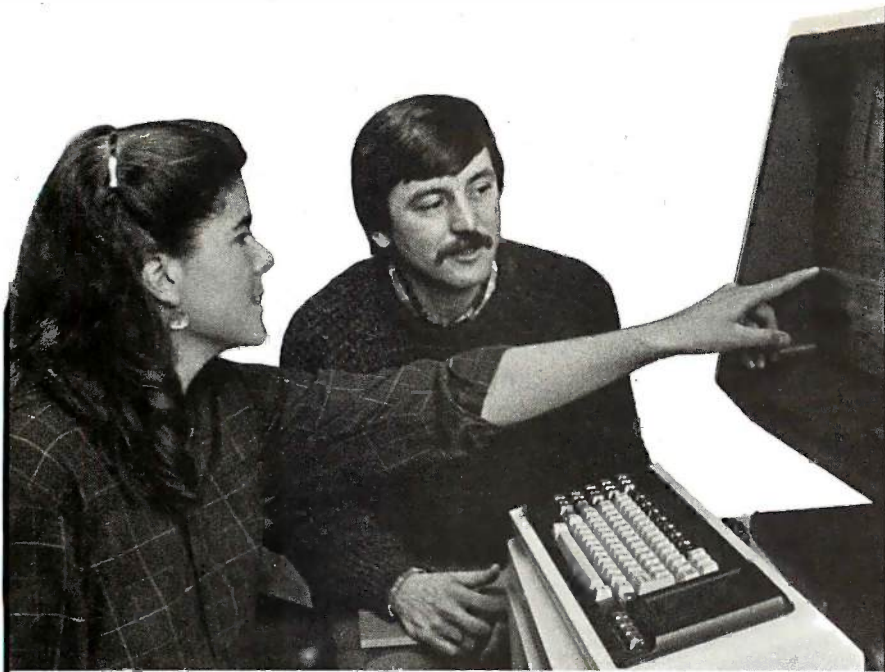

The Masters of Software Engineering

At Wang Institute, you'll find a community of professionals working toward a common goal: leadership positions in software engineering and project management.

Our MSE program gives you a practical foundation in the technology, methodology and management of software development. An integrated core curriculum consists of Formal Methods, Programming Methods, Software Engineering Methods, Computing Systems Architecture, Management Concepts and Software Project management. A variety of elective courses are offered each semester, and two project courses precede the degree.

This outstanding curriculum is complemented by a dedicated faculty, a sophisticated computing facility and a country setting outside of Boston. It's an excellent educational environment for developing the skills to specify, design and implement cost-effective software systems.

Wang Institute OF Graduate Studies

Name _____ Business Address _____

Business Phone _____

Home Phone _____

Years of Software Development Experience: _____
BYT 2/86



Your current status:
 Software Professional
 student other

TYNG ROAD, TYNGSBORO, MA 01879 617-649-9731

There have been some published programs for changing the PC's key definitions, and they are usually good programming examples useful in limited applications. You may find one of the commercial keyboard-redefinition programs more useful and easier to use, though. They provide the keyboard-customization features you need and have other worthwhile functions.

ProKey from RoseSoft, SuperKey from Borland International, and Keyworks from Alpha Software Corporation are available from most computer stores as well as several companies that advertise in BYTE. One of these will allow you to redefine keys or enable shifted-key combinations using Alt and Ctrl keys in conjunction with letter keys.—Steve

IRON-OXIDE SENSORS

Dear Steve,

Can you tell me who makes iron-oxide sensors for detecting propane and natural gas?

DAVID SMITH
Milford, IA

Panasonic makes two iron-oxide solid-state sensors, one for detecting liquid propane (LP) and one for detecting liquid natural gas (LNG). The LP sensor is type EGS-SI.30P02; the LNG sensor is type EGS-N02C. These devices have a sensitivity of 50 parts per million and can be used as gas-leak detectors.

The address of Panasonic is

Panasonic
Matsushita Electric Corporation
Industrial Division
1 Panasonic Way
Secaucus, NJ 07094
(201) 348-7275

—Steve ■

IN ASK BYTE, Steve Ciarcia answers questions on any area of microcomputing. The most representative questions received each month will be answered and published. Do you have a nagging problem? Send your inquiry to

Ask BYTE
c/o Steve Ciarcia
POB 582
Glastonbury, CT 06033

Due to the high volume of inquiries, personal replies cannot be given. All letters and photographs become the property of Steve Ciarcia and cannot be returned. Be sure to include "Ask BYTE" in the address.

The Ask BYTE staff includes manager Harv Weiner and researchers Larry Bregoli, Bill Curlew, Jeannette Dojan, Jon Elson, Roger James, Frank Kuechmann, Edward Nisley, Dick Sawyer, Andy Siska, and Robert Stek.

News about the Microsoft Language Family

New Microsoft® LISP Offers a Complete LISP Programming Environment

Microsoft has extended its six-year relationship with Soft Warehouse, Inc. of Hawaii by renewing the licensing agreements for muLISP™ and muMATH™ products. Microsoft LISP, the newly updated release of Microsoft muLISP, is the most powerful LISP development environment available for MS-DOS® today. Not only is Microsoft LISP three times faster than its competitors, it also allows larger artificial intelligence programs and expert systems to be developed. The new LISP provides over 400 Common LISP functions, macros, special forms, and control variables. Microsoft LISP comes with an integrated window-oriented LISP editor and debugger, tutorial lessons, and several demonstration LISP programs.

Mixed Memory Model Dynamic Allocation in Microsoft C—Part 1

The standard method of dynamic heap allocation in C is provided by the *malloc* and *free* library routines. In Microsoft C this has been extended to allow mixed memory model dynamic allocation and deallocation in both *near* and *far* heaps for all memory models by using the undocumented routines below:

```
extern char near* _nmalloc(unsigned int);    /*near heap*/
extern void _nfree(char near*);            /*near heap*/
extern char far* _fmalloc(unsigned int);    /*far heap*/
extern void _ffree(char far*);             /*far heap*/
```

For example, a small memory model C program can be written that can dynamically allocate and access more than 64K of data by using far heap allocation and far pointers. Similarly, the efficiency of large model programs can be improved by using near pointers and the near heap. However, with mixed model programming, care must be taken when accessing library routines that take pointers for parameters.

Part II to follow next month.

Microrim's R:BASE™ 5000 Developed in Microsoft FORTRAN and C

The core R:BASE 5000 database management system product contains about 40,000 lines of Microsoft FORTRAN code. New modules for R:BASE were developed in Microsoft C. Fred Gray, Microrim's Director of Development said, "Interlanguage calling allows us to migrate our code from FORTRAN to C without having to rewrite the entire product at once."

Microrim also provides the R:BASE Program Interface, which is a library of relocatable FORTRAN routines for accessing R:BASE databases. The interlanguage calling support in Microsoft FORTRAN, Pascal, and C allows application developers to call any routine in the Program Interface.

Write to: **MICROSOFT** Languages Newsletter
10700 Northup Way, Box 97200
Bellevue, WA 98009 for product and update information
Or phone:
(800) 426-9400. In Washington State and Alaska,
call (206) 828-8088. In Canada, call (800) 387-6616.

Latest DOS Versions:

Microsoft C	3.00
Microsoft COBOL	2.10
Microsoft FORTRAN	3.31
Microsoft Macro Assembler	4.00
Microsoft Pascal	3.31
Microsoft QuickBASIC	1.00

Hi, Honey!

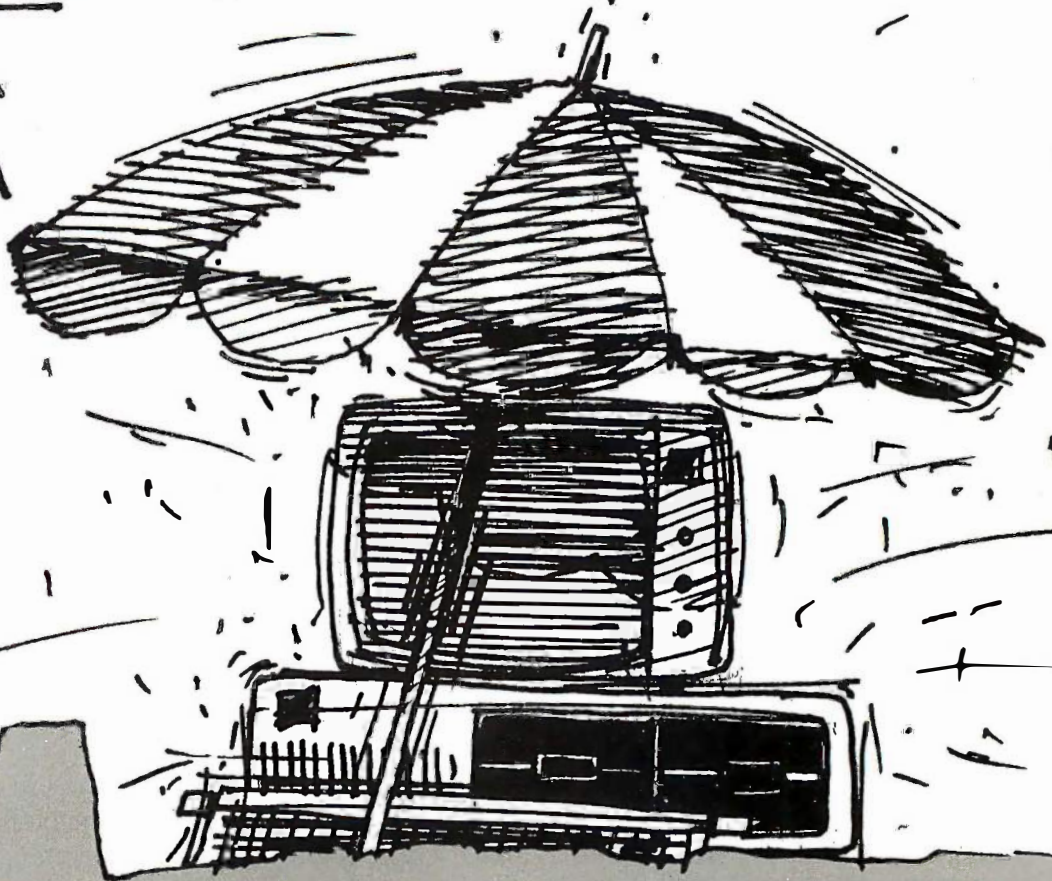

HONEYWELL VIP
emulation using standard
IBM hardware. Synchronous
and asynchronous.
CALL USING possible.
File transfer as
standard FTF and ASCII.

Compatible with TopView
and IBM PC Network

TDT

Rivergate Plaza
444 Brickell Avenue
Miami, FL 33101
305/372-9332

Connections IBM PC-Honeywell DPS4 DPS6 DPS7 DPS8

Connections 2780/3780 RJE IBM PC HOST

Possible Connections

- PC to PC
- PC to any other computer using one of these protocols:
 - Standard IBM BSCA V24 interface RS232
 - Modem: synchronous; leased or public line; half duplex; 9600 baud maximum speed
 - Direct connections need RX/TX clocks

Characteristics

- Remote control possible
- Automatic error correction
- Operation log per file
- CALL USING from local program
- Multi file
- Multi record per block
- Maximum block size 512 bytes
- RJE support
- Automatic ASCII EBCDIC translation
- Transparent mode with translation option for ASCII on receive
- Space compression
- Record size definition
- Adding and deleting of characters such as CR/LF for each record
- Record separator as ITB or IRS
- Translation table modification ASCII/EBCDIC/ASCII
- The PC can work as the host
- Installable on hard drive
- Manual or automatic execution
- The parameters (per file) can be introduced from the keyboard or from the parameter file
- Minimum configuration: IBM PC with 128K and IBM BSC ASM card

PRICE \$149

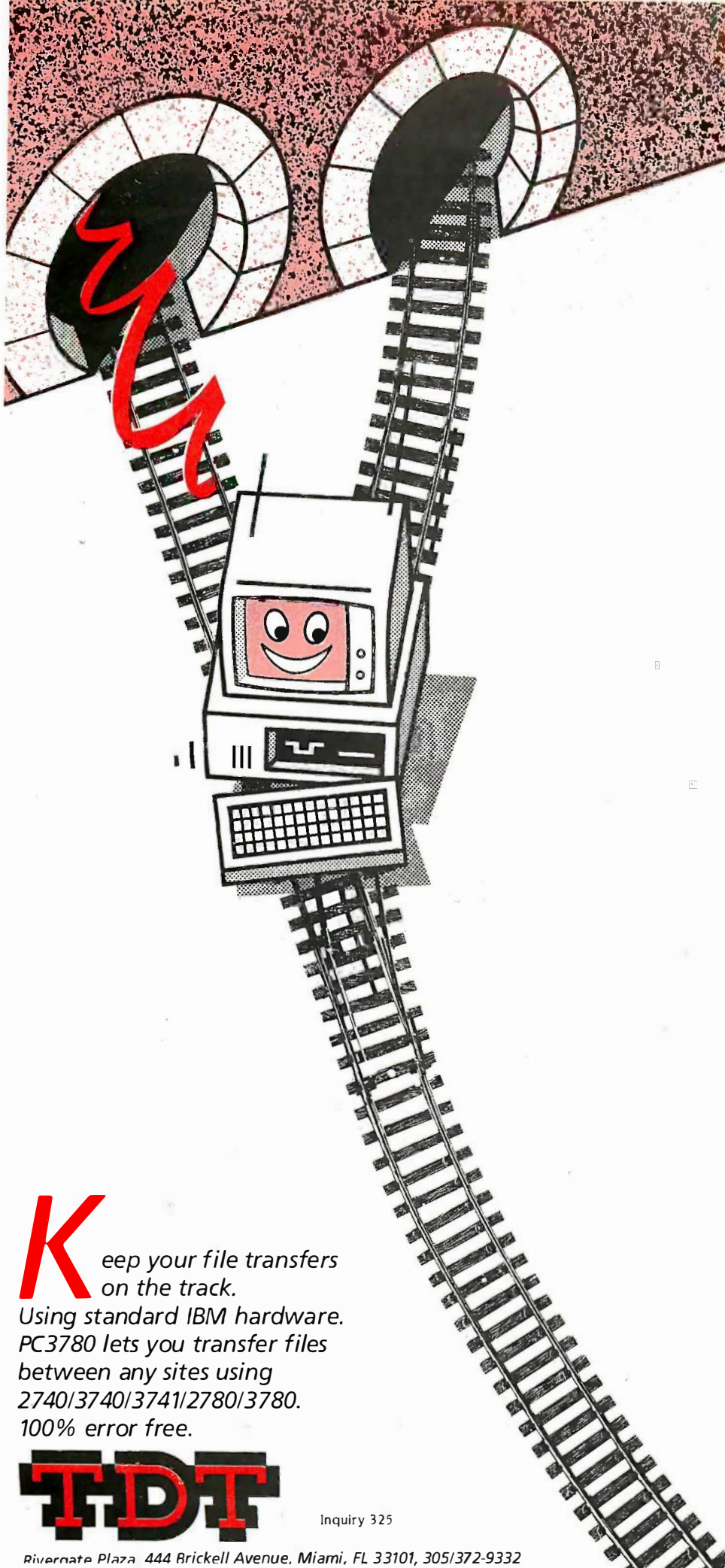

K eep your file transfers
on the track.

Using standard IBM hardware.
PC3780 lets you transfer files
between any sites using
2740/3740/3741/2780/3780.
100% error free.

TDT

Inquiry 325

Rivernate Plaza 444 Brickell Avenue, Miami, FL 33101, 305/372-9332

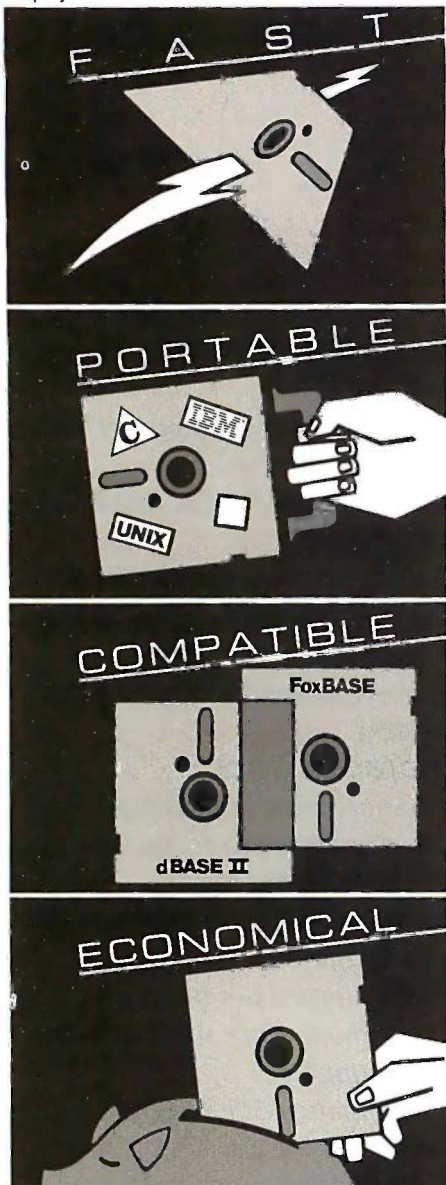

At last, the breakthrough you've been seeking in a database management system.

FoxBASE™ is more than just a relational database management system. Because it's written in C, FoxBASE is a highly portable, sophisticated interpreter/compiler that's ultraquick. Very economical. And dBASE II® source compatible (including full macro usage).

FoxBASE emits compact object code and makes automatic use of an 8087 or 80287 chip to let you develop and run applications with unsurpassed speed.

And for as little as \$10 per license, you can distribute FoxBASE with your applications. FoxBASE even comes with a 30-day moneyback guarantee.

MS-DOS \$395. AOS/VS \$995.
UNIX™ (priced according to host).

Don't be outfoxed by the others. Call or write Fox Software today.

dBASE II is a registered trademark of Ashton-Tate.



27475 Holiday Lane, Perrysburg, OH; 43551
419-874-0162

CLUBS AND NEWSLETTERS

AMERICAN CRYPTOGRAM ASSOCIATION (ACA), Mike Barlow, 12317 Dalewood Dr., Wheaton, MD 20902. (514) 485-5381. Newsletter. Annual fee: \$15.

THE NATIONAL ASSOCIATION OF MACINTOSH USERS, John Allen, POB 40045, Portland, OR 97204-0045. Newsletter, BBS, public-domain library. Users groups join for free by sending newsletter.

THE PRINCETON (NJ) IBM-PC USERS GROUP, POB 291, Rocky Hill, NJ 08553. Monthly meetings and newsletter, public-domain software library.

THE APPLEWORKS USERS GROUP, Jim Willis, 1300 Hinton St., West Monroe, LA 71291. Disk exchange. No dues.

THE CLEVELAND COUNTY BULLETIN BOARD, Dan Wise, Shelby, NC 28150. Free 24-hour BBS at (704) 482-8012. 45 sections on CP/M, S-100, UNIX/XENIX, and AI.

M300 AND PC REPORT, Meckler Publishing, 11 Ferry Lane W, Westport, CT 06880, (203) 226-6967. Library applications for M300 workstations and IBM PCs. 11 issues: \$29.

CAD/CIM ALERT, Management Roundtable Inc., 824 Boylston St., Chestnut Hill, MA 02167. Newsletter for advanced automation professionals. 12 issues: \$148.

CAE WORKSTATION ALERT, Management Roundtable Inc., 824 Boylston St., Chestnut Hill, MA 02167. Newsletter for professionals in electronic design automation. 12 issues: \$187.

\$USR: THE C LANGUAGE/UNIX OS USERS GROUP, POB 55097, Tulsa, OK 74155. Meetings, newsletter. Membership fee: \$30.

INDIANA-MICHIGAN ATARI GROUP EXCHANGE (IMAGE), POB 1742, South Bend, IN 46634. Meetings, newsletter. Fee: \$10.

LONG ISLAND NEC USERS GROUP (LINECUG), Jerry Worthing, 75 Weaving Lane, Wantagh, NY 11793, (516) 735-2952. Members receive catalog of PC-8000 public-domain software and supplements.

THE MICRO EXCHANGE, Kenneth Macfarlane, 3403 12th Street Rd., Greeley, CO 80631. Share, trade, buy, or sell equipment through newsletter. Subscription: \$10.

68796 HACKER'S NEWSLETTER, Victor Frank, 12450 Skyline Blvd., Woodside, CA 94062, (415) 851-7031. 10 issues: \$20.

COMPUTER NOTES, Bill White, Box 1735, Twin Falls, ID 83303, (208) 734-0746. Newsletter of programs and tips. 6 issues: \$3.60.

CHICAGO AREA NORTH STAR USER GROUP (CANSUG), Edgar Coudal, POB 9, Park Ridge, IL 60068. Meetings, newsletter.

THE ADIRONDACK COLOR COMPUTER CLUB, Greene County Chapter, Peter Chast, POB 61, Athens, NY 12015. Meetings, chapters.

PLUS/4 USERS' GROUP (PLUG), Calvin Demmon, Box 1001, Monterey, CA 93940. Commodore Plus/4 user-written software exchange, newsletter.

THE /// NEWSLETTER, Frank Moore, 3201 Murchison Way, Carmichael, CA 95608, (916) 485-6525. Weekly, for Apple III users. Annual subscription: \$35.

VECTOR NEWSLETTER, Ronald Tharpe, Vector Graphic Inc., 500 North Ventu Park Rd., Thousand Oaks, CA 91320, (805) 499-5831. For owners from the manufacturer. Call for a sample newsletter.

THE PORTABLE PAPER, Personalized Software, 906 West Briggs, Fairfield, IA 52556, (515) 472-6330. Bimonthly newsletter for HP 110.

SOUTHEASTERN AMIS BBS, POB 1041, Matthews, NC 28106. Multipurpose BBS at (704) 541-3306 for Atari, TRS, and Mac. 24 hours at 300 or 1200 bps. ■

CLUBS AND NEWSLETTERS is an acknowledgment of new clubs and newsletters received at BYTE. Please allow at least four months for your club's mention to appear. Send information to BYTE, Clubs and Newsletters, POB 372, Hancock, NH 03449.

The future... a little sooner than you expected.™



**ACHIEVE THE POWER
AND SPEED OF TOMORROW'S
TECHNOLOGY. TODAY.**

**INTRODUCING
THE EXEC. PARTNER™ FROM
PANASONIC®**

The Panasonic Exec. Partner. What makes it an executive? The 7.16 MHz 8086-2 microprocessor for high-speed processing. So you can do more in less time.

What makes it your partner? Like all ambitious achievers the Panasonic Exec. Partner gets along with others. Namely, IBM hardware and software.

You'll also accomplish more with the new high-resolution plasma display. It lasts four times longer, offers clearer definition and is easier to read than an ordinary screen.

The Exec. Partner's built-in dual mode printer will help

you make a good impression. From silent, draft-quality mode to correspondence quality.

The 256K internal memory has built-in expandability to 640K. So the Exec. Partner will run the most sophisticated data base management programs. And its expansion slot allows you to fulfill the needs of specific applications like telecommunications and Local Area Networks.

Tomorrow's technology for today's executives. The new Panasonic Exec. Partner.

**Panasonic
Industrial Company**

Get a carrying case (model FXZC751) at no charge with any Exec. Partner purchased through 3/31/86. For the location of your nearest participating dealer, call 1-800-PIC-8086.

IBM is the registered trademark of International Business Machines, Inc.

PC Paintbrush™

Because life is too short for monochrome pie charts.

Fun is the best thing to have.

With PC Paintbrush, you can add color, flair, dimension and creativity to a chart, a presentation, or an otherwise dull day. From charts and graphs to serious computer art, our newest generation 3.0 PC Paintbrush will cheer you on with features no other graphics package can match.

Best of all, it's easy to use. You don't have to learn up to sixty commands, like you do with some products. If you can understand icons as simple as scissors, paintbrush, spray can and paint roller, you're ready to start using PC Paintbrush.

The pen is mightier than the keyboard.

None of history's great artists drew with a keyboard, and you shouldn't have to either. So PC Paintbrush is now available with a Summasketch MM™ Series drawing tablet, to give you complete freedom of expression. Of course, it also supports regular mice, joysticks, graphics tablets, and is compatible with most graphics cards.

PC Paintbrush also has a beautiful way with words. The text icon lets you write in any of eleven fonts, in nine sizes, with italics, outline, shadow and boldface variations.

What's more, with the new 3.0 PC Paintbrush, you can draw rounded boxes, rubber band curves and circles, and edit pictures many times larger than the screen.

Are we making fun of 1-2-3®? Why not?

For Lotus™ users, PC Paintbrush's new PIC

Go on, live a little.

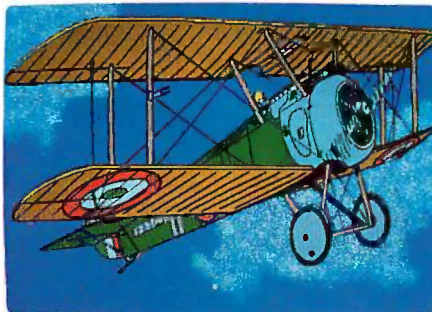
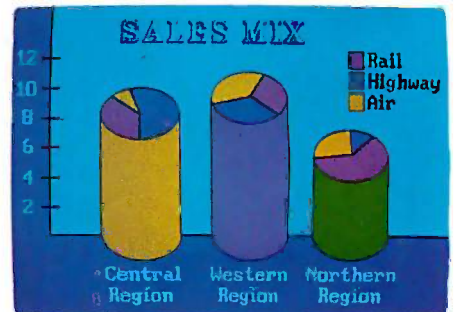
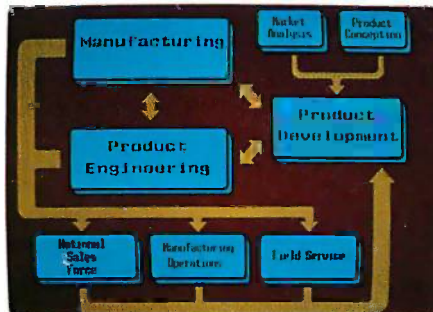

interpreter loads 1-2-3™ and Symphony™ charts and graphs at your equipment's best resolution, from an IBM EGA™ (640 X 350 X 16 colors) to a Number Nine Revolution™ (512 X 512 X 256 colors).

With our FRIEZE™ frame grabber you can pull graphics created by any program right off the screen into PC Paintbrush. So you can take your Paintbrush and palette anywhere, improving the looks of things as you go. And having a lot of fun on the way. In addition, our optional slide show package, PC PRESENTATION, allows you to program your graphics into a first class presentation with fades, zooms, quick cuts and animation.

PC Paintbrush supports 19 video graphics cards and 30 printers and plotters.

For more information on PC Paintbrush, call or write us at the address below, or ask your computer dealer for a demonstration.



Z·SOFT
PC Paintbrush

Ask about our
PC Paintbrush &
Summasketch™ drawing
tablet special

Corporate Headquarters:

ZSoft Corporation, 1950 Spectrum Circle, Suite A 495, Marietta, GA 30067, 404/980-1950

West Coast Sales Office:

160 Sir Francis Drake Blvd., San Anselmo, CA 94960, 415/456-0955

PC Paintbrush is a trademark of ZSoft Corporation. Lotus, 1-2-3, and Symphony are registered trademarks of Lotus Development Corporation. IBM and Enhance Graphics Adapter are registered trademarks of International Business Machines, Corp. Number Nine Revolution is a trademark of Number Nine Computer Corp. Summasketch is a registered trademark of Summagraphics Corp.

B·O·O·K R·E·V·I·E·W·S

VIDEOTEX/TELETEXT: PRINCIPLES AND PRACTICES

Antone F. Alber
McGraw-Hill
New York: 1985
512 pages, \$32.95

TELECONFERENCING: LINKING PEOPLE TOGETHER

Kathleen Kelleher and
Thomas B. Cross
Prentice-Hall
Englewood Cliffs, NJ: 1985
303 pages, \$32.95

PASCAL PRIMER FOR THE MACINTOSH

Dan Shafer
The Waite Group
New American Library
New York: 1985
318 pages, \$19.95

SILICONNECTIONS: COMING OF AGE IN THE ELECTRONIC ERA

Forrest M. Mims III
McGraw-Hill
New York: 1985
240 pages, \$16.95



VIDEOTEX/TELETEXT: PRINCIPLES AND PRACTICES

Reviewed by Wayne W. Shearer Jr.

Videotex has not found its way into many American homes. Why? Well, that's just one of the subjects in Antone F. Alber's excellent reference text, *Videotex/Teletext: Principles and Practices*. I call this book a reference text because that should be its position in your technical library. The book is definitely designed for professionals in the field, or those who want to become professionals. It covers the gamut from videotex history to distribution-system design to the corporate structure necessary to operate a successful videotex service. And if it leaves anything out, you need only refer to any of the source

materials listed at the end of each chapter.

While I could hardly classify this book as easy reading, neither can it be called dry. Explanations of videotex principles are enhanced by examples, illustrations, diagrams, and pictures, including four color pages of sample videotex displays. The back of the book contains a glossary of industry terms and an appendix defining acronyms and abbreviations. By the time you have finished this text, you have a burning desire to see videotex arrive in your neighborhood; you can also acquire the sobering knowledge to understand the difficulties and obstacles involved in implementing such an information network on a large, profitable scale.

The beginning of this book introduces and explains the basics of videotex systems. In addition to describing the history of

videotex through a discussion of such systems as Britain's Prestel and France's Teletel, Alber precisely defines the terms used in the industry and differentiates the meanings of several misused terms. The most important of these confusing labels are the terms *videotex*, *teletext*, and *teletex*.

Videotex, according to Alber, is the more generic term referring to any system that allows the user to access data from a remote computer by means of a modified TV set or specially designed video-display terminal. The more common form of videotex, used by CompuServe and The Source, is called *interactive* videotex. In this system, the user may request a frame of data for display, and that frame will be transmitted specifically to the requesting user. This form of videotex requires a two-way flow of information

(continued)

ENHANCED GRAPHICS ADAPTER

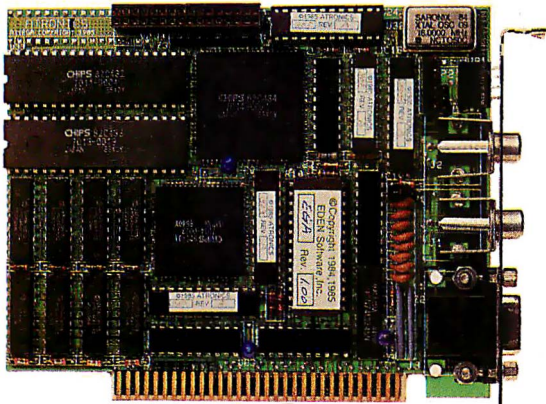

MegaGraph

Half the Size Four Times the Memory

We've designed a smart EGA graphics card! It packs in all the features of IBM adapter cards. That's right, the **MegaGraph**® is fully compatible with the IBM® Enhanced Graphics Adapter (EGA), IBM® Color Graphics Adapter (CGA), IBM® Monochrome Display Adapter (MDA).

We can do every graphics mode that IBM® can in a



IBM® Drawing Assistant

card less than half-size, which makes the card fit in any slot of the IBM® PC, XT, or AT as well as compatibles or portables.

Of course, the software programs that run on the IBM EGA® card will run on the **MegaGraph**. Examples include AutoCAD™; IBM Drawing Assistant®; Gem Draw™; Microsoft Windows™, Word and Chart; Lotus 1-2-3® and Symphony™ and many more.

There's no need to pay extra for a piggyback memory card which is optional on the IBM EGA®. **MegaGraph** includes 256K byte of display memory. It works with both monochrome and R.G.B. monitors; simply switch between color or monochrome displays. Our warranty is one year. The price is only \$499.00.

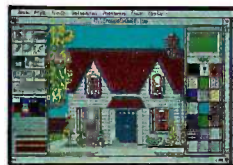

GEM™

Call (408) 943-6629 for the dealer near you and for more information about ATronics AT compatible system boards.



ATRONICS INTERNATIONAL INC.
491 Valley Way, Milpitas, CA
(408) 943-6629

Microsoft registered trademark of Microsoft Corporation. IBM registered trademark of International Business Machines Corp. Lotus and 1-2-3 registered trademarks and Symphony trademark of Lotus Development Corp. GEM trademarks of Digital Research Inc. AutoCAD trademark of Autodesk.

BOOK REVIEWS

between the user and the computer system. This data is usually carried over the phone lines, although in some areas coaxial cable and fiber optics are used.

In broadcast videotex, what the author refers to as teletext, frames are constantly broadcast to all users on the system. When a specific frame is requested, the receiver selects that frame of data from the sequential stream being received and displays it on the video terminal. This data is usually broadcast as part of a regular TV signal, either over the air or on a cable system. The one-way nature of the signal requires that the data available be repeatedly broadcast and that the receiving terminal be "smart" enough to select the specific frame of data requested. Teletex (notice the lack of the final t) is an upgraded form of telex service that allows telex machines, personal computers, word processors, and terminals to transmit messages worldwide by way of a compatible message system.

PROTOCOLS

Coverage of the basics is followed by a detailed discussion of the North American Presentation-Level-Protocol Syntax (NAPLPS) and the Videotex Presentation-Layer Protocol (VPLP), two competing videotex coding and control standards. Alber provides a thorough description of the various aspects of the two protocols, including alphanumeric coding, mosaic characters, and picture graphics. This is complemented by code charts and structure diagrams. Also, the seven-layer Open Systems Interconnection (OSI) model for providing compatible data transmission between varying types of computer systems is explored. Again, the author provides a detailed but concise explanation of these technical subjects.

THE BUSINESS

Alber describes the commercial aspects of a videotex system. Finding information providers, selling the videotex service, and marketing and advertising are covered in a minicourse on business management. He discusses financial alternatives of different approaches to providing the service, as well as employee requirements and cost analysis. The information in these chapters is highly detailed, including even an organizational chart and job descriptions for upper management. Alber covers pricing comparisons for some existing and hypothetical systems so precisely that the book must have been written for use as a college text.

The end of the book wraps up some loose ends not covered in other chapters, such as legal considerations and governmental regulations. Social implications are given a once-over, as are the possible security problems in a public videotex system. Alber uses the last chapter to do some reading of the tea leaves about the potential and evolution of videotex.

I cannot recommend this book as an introduction to videotex and teletex systems; that was not the author's

(continued)

MARK WILLIAMS' C SOURCE DEBUGGER

Those who insist on C compiler performance
are very big on Mark Williams.

And the compiler is just part of our total C Programming System.

NEW 3.0 ENHANCEMENTS

These and other powerful utilities now *included* in the C Programming System:

- **make**: compiles only what's necessary from multiple modules, a powerful programming discipline
- **diff**: identifies differences between two files
- **m4**: macroprocessor expression editing and substitution
- **egrep**: extended pattern search
- **MicroEMACS**: full screen editor with source

COMPILER FEATURES

- Runs under MS-DOS
- Full Kernighan & Ritchie C with recent extensions including void and enum
- Register variables for fast, compact code
- Full UNIX™ compatibility and complete libraries
- Large and small memory models
- MS-DOS linker compatibility
- 8087 Support
- One-step compiling
- English error messages
- ROMable code
- Linker, assembler, archiver
- Extensive third party library support

csd C SOURCE DEBUGGER

- Debugs at C source level without assembly language
- Separate evaluation, source, program and history windows
- Can execute any C expression
- Capabilities of a C interpreter, but runs in real time
- Set trace points on any statement or variable

Mark Williams' C compiler has earned a place in some very big companies for some very good reasons: it proves the benchmarks right with the speed, code density, consistent performance and expert support required in professional development environments.

But a total development tool shouldn't stop with compiling. Or go on and on with extras that add up and up.

Only Mark Williams' C Programming Systems *includes* the csd C Source Debugger with true source level debugging to speed your programming job.

And only Mark Williams' new 3.0 version *includes* utilities like "make" to make quick work of even the largest projects.

From source code to final product, only one takes you all the way: Mark Williams' C Programming System. All for only \$495. Ask about our 30-day money back guarantee when you call

1-800-692-1700 to order today.*

You'll be big on the total C Programming System from Mark Williams, too.

*In Illinois call 312-472-6659.



1430 West Wrightwood
Chicago, Illinois 60614

© 1985 Mark Williams Company
UNIX is a registered trademark of Bell Labs.

Inquiry 204

FEBRUARY 1986 • B Y T E 59

Why STATPRO™ 2.0 (DOS) Is The Best Statistical Analysis Program Ever Created For The IBM PC/XT/AT

STATPRO is generally regarded as the best statistical analysis software program on the market today. Indeed, the November 5, 1985 issue of PC Week surveyed a large number of statistical software programs and Statpro was the winner in terms of being the most complete. (We have reprinted PC Week's comparison table and will gladly send it to you upon request).

Some Of The Nice Things About STATPRO 2.0

1. STATPRO 2.0 interrelates 3 different programs into one superbly integrated package—namely: One program to store and retrieve data, another for statistical analysis of data, and another for constructing multi-color graphs.
2. STATPRO 2.0 is incredibly fast due to DOS compatibility and the use of the 8087-80287 math coprocessor.
3. STATPRO 2.0 is, quite simply, the most user-friendly program you can purchase.
4. STATPRO 2.0 offers you a full repertoire of statistical techniques. These include descriptive statistical measures, interval estimation, hypothesis testing, analysis of variance, tests of goodness of fit and independence, multiple linear regression and correlation, time series analysis and forecasting, nonparametric methods, factor, cluster, and discriminant analysis and much more.
5. STATPRO 2.0's incredible cross tabulation module offers you a convenient method of presenting and analyzing multiple factor data in multi-dimensional tables.
6. STATPRO 2.0 can store up to 32,000 records with its database management system. This enables users to organize, store and retrieve vast quantities of data at a meaningful level of aggregation or detail.
7. STATPRO 2.0 adds a striking new visual dimension to all your statistical analyses. You get high resolution "presentation quality" multicolor charts, graphs, histograms, distribution curves, regression plots, box plots, pie charts and many more.
8. STATPRO 2.0 can read or write Lotus 1-2-3™, Symphony™, dBaseII/III™, and other files—no intermediate file is required.
9. STATPRO 2.0 supports most popular printers and plotters.
10. STATPRO 2.0 offers extensive documentation and continual support through "The STATPRO Hotline" telephone service.

Order Today!

STATPRO 2.0 Costs \$795 and comes with a 10-day money-back guarantee.

Call us toll-free at
800-221-3414
In New York call
212-878-9600



Penton Software, Inc.
420 Lexington Avenue
Suite 2846, New York, NY 10017.
STATPRO is a trademark of Penton Software, Inc.

BOOK REVIEWS

intention. What he attempted was a detailed discussion of all the major aspects of the videotex industry. What he produced is a compendium of information on an industry just beginning to surface as a major contender in influencing the world of our future. If you have a professional interest in the videotex industry, you'll want to save this book. It may be describing tomorrow.

Wayne W. Shearer Jr. (1143 South University Blvd., Denver, CO 80210) is a senior field engineer for NEC Information Systems. He has worked in the computer industry for 15 years.

TELECONFERENCING: LINKING PEOPLE TOGETHER ELECTRONICALLY

Reviewed by David L. Salah

Here is a book to introduce the reader to teleconferencing, a fast-moving new technology that will increasingly shape the way human beings interact in the coming decade. The subtitle of this book, *Linking People Together Electronically*, reflects a theme that runs through the book: Teleconferencing is about facilitating communication between people. The authors look at their topic from this perspective.

Kathleen Kelleher and Thomas B. Cross write that the attraction of teleconferencing is that it lets us "move ideas, not people or paper." And ideas can be moved much more quickly and less expensively than people. They discuss other advantages of teleconferencing, including the synergy of people working together, reduced need for travel, elimination of geographical and temporal barriers, and fewer problems scheduling meetings between busy people. It's more democratic, they say, because it gives access to people who wouldn't be able to attend certain meetings, and it gives the vocally quiet person more of a chance to be heard. Another benefit they cite is reduction of time lag in communications. All of these advantages can be summed up as increased access to people and information.

TECHNOLOGIES

Kelleher and Cross cover four types of teleconferencing technologies: audio (telephone), audiographic (audio plus still pictures), full-motion video, and computerized. Each type is explored in some detail, and advantages and disadvantages are discussed. Audio teleconferencing is the easiest and least expensive to use, requiring no special equipment in many cases. In addition, it is accessible nearly anywhere through the worldwide dial-up network. For more sophisticated users, the book covers specialized services that can give the participants greater access to the system as well as more control over it. Equipment such as speakers, microphones, and audio-bridging devices is discussed.

(continued)

Mark Williams

Now the biggest name
in C compilers comes in a size
everybody can afford.
Let's C™

Introducing Mark Williams' \$75 C compiler. Want to explore C programming for the first time? Or just on your own time? Now you can do it in a big way without spending that way. With Let's C.

This is no little beginner's model. Let's C is a powerful programming tool, packed with all the essentials of the famous Mark Williams C Programming System. The one chosen by Intel, DEC, Wang and thousands of professional programmers. The one that wins the benchmarks and the reviewers' praise:

"(This compiler) has the most professional feel of any package we tested..."—BYTE
"Of all the compilers reviewed, (it) would be my first choice for product development."—David W. Smith, PC WORLD

And now for more big news. Get our revolutionary csd C Source Debugger for just \$75, too. You can breeze through debugging at the C source level ignoring clunky assembler code.

Affordable, powerful, debuggable. Mark Williams Let's C is the big name C compiler at a price you can handle. Get your hands on it now.



1430 West Wrightwood
Chicago, Illinois 60614

Inquiry 205

Mark Williams Let's C

- For the IBM-PC and MS-DOS
- Fast compact code plus register variables
- Full Kernighan & Ritchie C and extensions
- Full UNIX™ compatibility and complete libraries
- Small memory model
- Many powerful utilities including linker, assembler, archiver, cc one-step compiling, egrep, pr, tail, wc
- MicroEMACS full screen editor with source
- Supported by dozens of third party libraries
- Upgradeable to C Programming System for large scale applications development

Let's C Benchmark Done on an IBM-PC/XT, no 8087. Program: Floating Point from BYTE, August, 1983.

Exec Time in Seconds

Let's C	134.20
MS 3.0	347.45

Use this coupon or charge by calling toll-free:
1-800-MWC-1700. In Ill. call 312-472-6659.

Mark Williams Let's C

\$75

Please send me:

_____ copies of Let's C and _____ copies of csd (C Source Debugger) at \$75 each. (Ill. residents add 7% sales tax.)

Check Money Order Visa, MasterCard or American Express

Name _____

Address _____

City _____ State _____ Zip _____

Card # _____ Exp. Date _____

Signature _____

IBM PC XT Compatible Computer runs DOS 2.1, 3.1, Lotus, Wordstar, dBase 111, and any known software. XT-Plus has eight Slots, 640KB memory on Mother Board.



Limited time special offer: 640KB CPU, Floppy Controller, Keyboard, Parallel Port, Serial Port, Game Port, Clock, two 360 KB Disk Drives all for \$699

(Suggested Retail Price \$1399.)

AMERICAN MICRO TECHNOLOGY

(714) 972-2945

TWX 5106003265

1322 E. Edinger, Santa Ana, CA 92705

IBM PC, XT AT & COMPATIBLES at Wholesale Prices

AMT 286 an IBM PC AT Compatible Computer
640K on Board, 1.2MB Disk Drive,
20 MB Disk Drive, Keyboard **\$1995**

(Suggested Retail Price \$3995.)

- (8 Mghz Option \$50.00 extra)
- Toshiba Drive 360KB 79.00
- 1.2MB Disk Drive for AT 129.00
- 20MB Hard Drive w/Controller and Cables 449.00
- 10MB Tape Back Up Drive for XT 299.00
- 10MB Tape B/U Drive for AT 375.00
- 135 watt Power Supply 79.00
- 195 watt Power Supply 125.00
- FDC with P/P, S/P, Clock & Game Port 99.00
- AT Mother Board 899.00
- XT Mother Board (640K capacity OK) 125.00
- Floppy/HD Controller for AT 219.00

(Some of the above items for quantity purchase only)

AMT
(714) 972-2945
TWX 5106003265

Ask for our
Free Catalog

BOOK REVIEWS

With audiographic teleconferencing technology, users can transmit images as well as words. This can provide a necessary extra dimension for technical discussions or it can be used to convey pictures of the participants as each one speaks in turn. Depending on resolution, an image can be transmitted in about 30 to 90 seconds. The authors list a variety of source devices that can be used to send images to conference participants: microfiche, facsimile, slide projectors, computer graphics, slow-scan TV, and telewriting systems. This last category includes light pens, electromechanical pens, electronic tablets, and electronic blackboards.

To understand the application of full-motion video teleconferencing, consider the adage "A picture is worth a thousand words and a feeling is worth a million facts." For certain types of communication, the feedback and visual cues provided by this technology are indispensable. These include applications involving motivation, negotiation, and other instances where the emotionality, urgency, or intensity of the participants must be conveyed.

This technology commands a high price, however, and is not for everyone. The prices are attributable to the high capital costs of equipment, the high bandwidth required for transmission, and the host of production and technical personnel required. The authors go into considerable detail about each area, outlining the types of equipment available and the roles of the different people needed to make a full-motion video teleconference work.

Kelleher and Cross describe computer teleconferencing systems, which are essentially high-powered versions of the bulletin-board systems that have become so popular among computer users. Computer conferencing can be conducted either in real time, in which all participants are on line simultaneously, or asynchronously. In an asynchronous conference, the users access the conference whenever they want to read comments left by other participants and add their own. In this way, the comments of the entire group are collected in one place to provide a transcript of the group's proceedings. Any number of conferences and subconferences can be available for access by the users of the service. In addition, electronic mail is almost always a part of such systems.

The book points out that the structure of the communication in a computer teleconference is quite different from a face-to-face meeting. The structure is dictated in part by the hardware (keyboard and monitor) but also to a large extent by the software. Thus, a well-designed system can build in cues to shape the interactions of the participants. The authors mention some of the parameters of communication that can be influenced by the system, including the roles of the participants, the topics under discussion and the order of presentation, the tempo of the discussion, appropriate types of responses to be elicited, and the expected level of technicality of the discussion.

The authors profile several large computer teleconferencing systems such as EIES, Notepad, Genie, Matrix,

(continued)

The source of many computer malfunctions may be right under your feet.

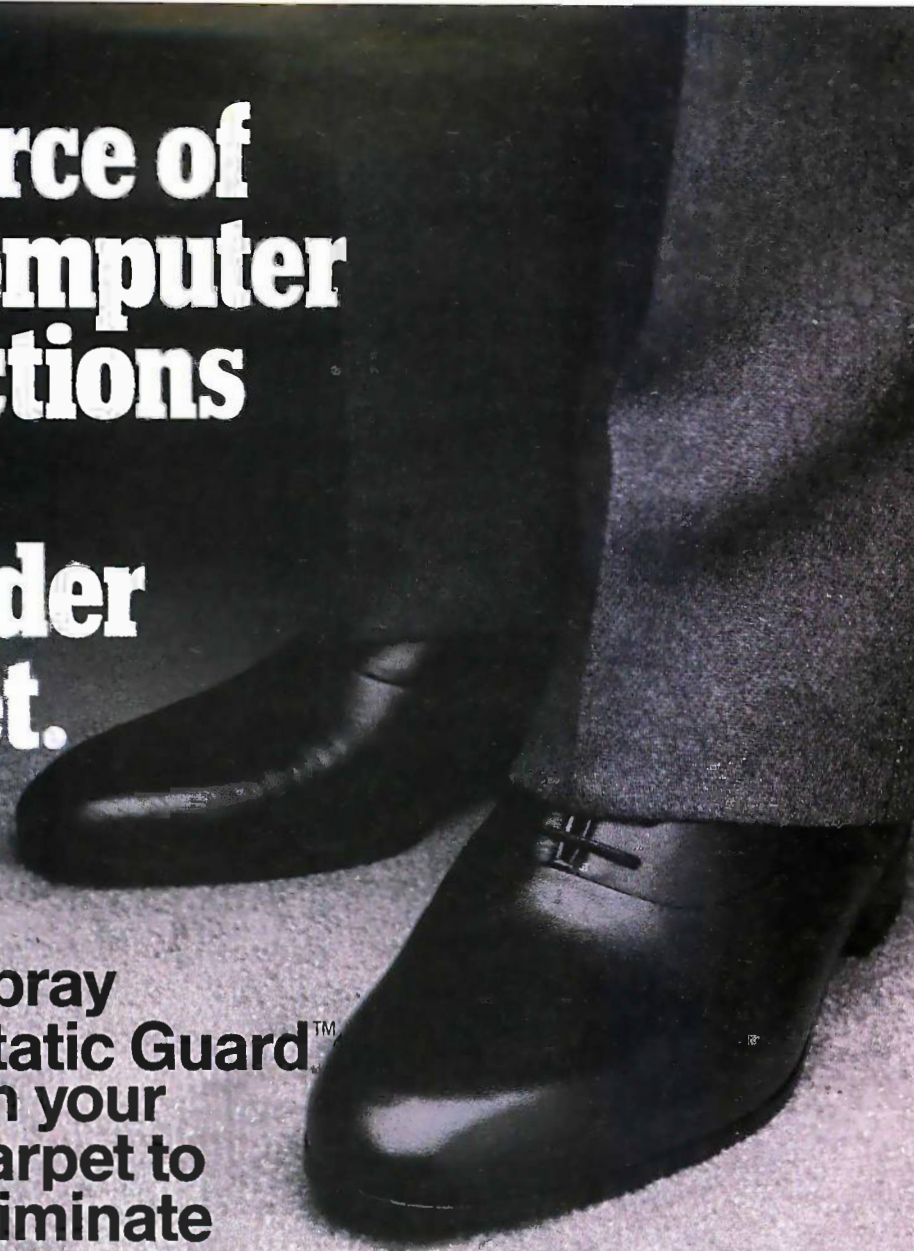

Spray Static Guard™ on your carpet to eliminate static that can destroy computer information.

Every time you come in contact with a carpet you generate static electricity that can affect your computer.

It can cause annoying glitches in programs. Loss of memory that can wipe out several hours work. Even permanent damage to microchips.

But spraying Static Guard™ on the carpet safely eliminates static problems. Use it near all kinds of computer workstations, word processors, printers, modems or other sensitive electronic equipment. And help keep your system problem-free.

Static Guard™ is available in your local supermarket or drugstore. And right now we're offering a free sample!

So send the coupon. And keep static from getting underfoot.

© 1986 ALBERTO-CULVER COMPANY

Inquiry 12



FREE SAMPLE OFFER ON STATIC GUARD™

For your free STATIC GUARD™ sample, complete this form and send it to:

STATIC GUARD SAMPLE OFFER
P.O. BOX 503
PROSPECT HEIGHTS, ILLINOIS 60070

Name _____

Address _____

City _____ State _____ Zip _____

No facsimiles accepted. Limit one per customer. Offer expires July 31, 1986. Please allow 4-6 weeks for delivery.

B

Confidence Game.



It's knowing that the friendly voice at the other end of the line understands what you're saying. Can answer your technical questions, verify prices and shipping schedules. Or make good suggestions. Join the Micro Mart Confidence Game.

Trust Micro Mart for immediate information and advice on almost any micro-computer product. Our 15 million dollar inventory is on-line to our mainframe so we can verify, order, deliver and service. Without delay. Call us with confidence.

COMPUTERS

AT&T Color and Mono Systems in stock _____ Start at \$1795

MULTIFUNCTION BOARDS

We have a complete line of Multifunction Boards compatible with the Portable, XT/AT.

SIX PAK 64-384K, multfunc. _____ I/O MINNIE I/O shortboard for Portable & AT _____ **New Low Priced!**

ADVANTAGE 128K-3Mb, expansion for AT _____

RAMPAGE 64K—2Mb _____ **NEW!**

QUADRAM Quadboard Loaded, 384K _____ **CALL!**

QUADRAM Goldboard, 384K \$459

TECMAR Captain 0-384K, multfunc. _____ \$175

TALLTREE J-RAM II _____ **Call!**

GRAPHIC CARDS

HERCULES Mono & Color Graphics cards _____ **New Low Priced!**

TECMAR Graphics Master, HiRes Color & Mono supports Lotus \$449

QUADRAM Quadcolor I & II color cards _____

PARADISE Multi-display or modular graphics cards _____ **From \$199**

STB Chauffeur & EGA Plus _____ **From \$289**

SIGMA Color 400 for PGS SR-12 _____ **New Low Priced!**

FLOPPY DISK DRIVES

TANDON TM 100-2, DD/DS, 360K _____ **New low, low priced!**

1/2 HEIGHT Disk Drives from Shugart, Mitsubishi, TEAC and Toshiba. PC, XT & AT Compatible _____

_____ **From \$99**

BEST SUPPLY ON EAST COAST

HARD DISCS

IRWIN/TANDBERG Tape back-up systems _____ **From \$495**

SEAGATE Fast 10, 20, 30 and 75 Meg. for PC & AT _____ **From \$495**

SYSGEN Complete line _____ **Call for our special Sysgen pricing!**

BERNOULLI TECHNOLOGY Hard disc Subsystems _____ **From \$2595**

PRIAM Superfast 40 & 60 Meg. for AT _____ **Call!**

INTERDYNE 10 Meg. Reel to Reel Tape Back-up _____ **\$439**

Best availability of voice coil and stepper motor hard drives with high quality controllers _____

_____ **From \$495**

SOFTWARE

ACCOUNTING SPREADSHEETS & INTEGRATED PACKAGES

SORCIM/IUS Complete line including Windows. **From \$295/each**

SORCIM SuperCalc 3, vers. 2.0 _____ **New Low Priced!**

ENHANCEMENTS & UTILITIES

FOX & GELLER Complete line for dBase II/III, RBase 4000 _____

NORTON Utilities 3.0 _____ **\$69**

ROSESOFT ProKey 3.0 _____ **\$89**

CENTRAL POINT SOFTWARE

Copy II PC _____ **\$35**

SOFTSTYLE Set FX+ and Printworks, printer control _____

SIDEWAYS Inverts printout _____ **\$35**

BORLAND SideKick and SuperKey _____ **From \$40**

BORLAND Lightning and Reflex _____ **New! Call!**

COMPILERS & LANGUAGE TOOLS

LATTICE C-Compilers _____ **\$279**

MICROSOFT Complete line _____

MICROSOFT QuickBasic _____ **New Low Priced!**

BORLAND Turbo Pascal, Turbo Toolbox & more _____ **From \$35/each**

Z-SOFT PC Paintbrush, mouse graphics _____ **\$95**

DECISION RESOURCES

ChartMaster Latest Version _____ **\$239**

MICROSOFT Chart _____ **\$169**

COMMUNICATIONS

MICROSTUF Crosstalk XVI, Latest version _____ **\$99**

HAYES Smartcom II _____ **\$85**

WORD PROCESSING

MULTIMATE w/spelling checker & tutorial _____ **New Low Priced!**

SAMNA+ _____ **\$329**

MICROSOFT Word. New version _____ **New Low Priced!**

LIFETREE Volkswriter Deluxe _____ **\$169**

SSI WordPerfect, version 4.1 _____ **\$249**

MICROPRO WordStar Professional series _____ **New Low Priced!**

OFFICE & PROJECT PLANNING

HARVARD Total Project Manager _____ **\$299**

SORCIM/IUS Super Project _____ **\$199**

MICROSOFT Project _____ **\$175**

DATA BASE MANAGERS

Call for unadvertised Data Base Managers _____

MICRORIM 5000, Report Writer & Clout _____ **New Low Priced!**

WARNER SOFTWARE The Desk Organizer _____ **\$145**

MICROSTUF Infoscope _____ **\$99**

NETWORKING/ PROTOCOL CONVERSION

SNA & BISYNC 3780, 5251. Mod 11 & 12, 3274, 3278 _____

PC TURBO 186/187 board, 128K, 8087 Serial Board attached _____ **\$875**

IRMA Complete line _____ **From \$849**

PRINTERS

We have thousands in stock.

DOT MATRIX

EPSON FX85/286 _____ **NEW!**

EPSON LQ1500/LQ800/LQ1000 _____ **New Priced!**

OKIDATA 192 & 193, ML84, Pacemark 2410 _____

OKIDATA NEW 2000 SERIES _____ **NEW!**

TOSHIBA P-341, P-351 & 1340 _____ **New Low Priced!**

NEC New P-5 _____ **Low Priced!**

LETTER QUALITY

NEC Spinwriters 2050, 3550, 8850 _____ **New Low Priced!**

EPSON DX10, DX20, & DX35 _____ **New Letter Quality Printers!**

We carry a full range of form handling options.

CHIPS

All our chips are tested and priced for quick sale. Call us!

INTEL 8087, 80287, high speed coproc. _____ **Call for Market Price.**

64K-256K RAMCHIPS _____ **Call for Market Price.**

128K Piggy-back chips for your AT _____ **Call for Market Price.**

MODEMS

HAYES Smartmodem 300, 1200, 1200B & 2400. We have the best stock in the USA _____ **Call!**

VEN-TEL 1200 Baud Half Card w/Crosstalk _____ **\$399**

PEACHTREE TECHNOLOGIES

P-1200 ext. _____ **\$269**

MISCELLANEOUS

MAXELL Diskettes _____ **\$25**

DYSAN Diskettes at the lowest price in the USA _____ **Call!**

MOUSE SYSTEMS PC Mouse, optical w/software _____ **\$139**

MICROSOFT Mouse, bus or serial mechanical. **New Model In Stock**

KEYTRONICS 5151 keyboards _____ **\$149**

KEYTRONICS 5153 Keyboard with mouse _____ **NEW!**

KENSINGTON MICROWARE

MasterPiece _____ **\$99**

CURTIS Accessories, Pedestals, cables, etc. _____

GRAVIS Joysticks _____ **\$45**

QUADRAM Microfazer print buffer 8-128K _____ **From \$129**

TRIPPELITE ISOBAR surge protectors, 4 & 8 plug _____ **From \$49**

POLAROID Palette _____ **\$1245**

MONITORS AND CRTS

PGS Max12 (E), HX12, HX12(E), & SR-12 _____ **New Low Priced!**

AMDEK Color 600 _____ **\$379**

AMDEK 722, New alternative to IBM enhanced monitor _____ **\$569**

AMDEK 300A/300G/310A _____ **\$129/\$119/\$165**

©Copyright 1985, Micro Mart, Inc. Technology Corporate Campus 3159 Campus Drive Norcross, Georgia 30071

Prices are subject to change without notice and are similar, but may vary at over 20 Micro Mart Retail Stores.

Leasing and financing options are available. MasterCard/VISA

or ask for Micro Mart Blue Chip Credit.

YOUR PERSONAL BLUECHIP CARD

MICRO MART 1234 567 890 123

BT 2-86

(404) 449-8089

Orders only

1-800-241-8149



America's PC Specialist

BREAKS THE PRICE/PERFORMANCE BARRIER



WESTERN COMPUTER AT TURBO

STANDARD FEATURES:

- IBM PC/AT Compatible with 512K RAM
- Switch Selectable 6 or 8 MHz operation
- Up to 2 Megabytes of RAM on Main board
- One Parallel Port & Clock/Calendar on Main board
- Enhanced PC/AT style keyboard
- Various mass storage and video display options available
- One Year Warranty



WESTERN COMPUTER PC/XT TURBO

STANDARD FEATURES:

- IBM PC/XT Compatible with 256K RAM
- Switch Selectable 4.77 or 8 MHz operation
- Up to 1 Megabyte of RAM on Main board
- Two 360K Floppy disk drives and controller
- 750 x 350 Monochrome graphics controller or IBM CGA compatible controller
- Amber or green display monochrome monitor
- Enhanced IBM PC style keyboard
- Various mass storage, I/O, and Video display option available
- One Year Warranty

Western Computer

1381 WARNER AVE.
WARNER CORPORATE PARK #B, TUSIN, CA 92680
(714) 259-7755

EUROPEAN HEAD OFFICE
BELECTRONIC SA, RUE CENTRALE 43
CH-1880-BEX, SWITZERLAND
PHONE (025) 631250

TELEX 456 168 ASWERBACK BELE CH.
IBM PC/XT/AT/CGA are trademarks of IBM corp.

Inquiry 354 for End-Users.
Inquiry 355 for DEALERS ONLY.

BOOK REVIEWS

and Augment. These systems are very powerful but very expensive and run on minicomputers or mainframes. I would have liked to see discussions of some smaller systems such as MIST CONEXUS, which runs on the IBM Personal Computer. Furthermore, these systems almost all represent the first generation of such software. In a new and rapidly evolving field such as this, it would be nice to see where the technology is and where it's going.

SOCIAL DIMENSIONS

As stated previously, the authors recognize that teleconferencing must mesh with the existing social and organizational structure of a company. Implementors of any such system must take the existing channels of communication into careful account. However, the book covers systems analysis and group communications almost as much as teleconferencing. (More than 100 pages is given to the discussion of topics related to management of human resources, meetings, and the implementation of a system.) This concern for the human element is laudable, but much of this information exists elsewhere already. In a book on teleconferencing, I would have expected more on the technology and its future directions. While the human element is important, perhaps the authors could have limited this discussion to only those aspects that are directly affected by teleconferencing technology.

Kelleher and Cross have done a good deal of research and have presented a thoughtful treatment of all aspects of teleconferencing. The book gives the reader a solid grounding in the basics of each of the technologies and in the dynamics of human interaction. Of course, actually implementing a teleconferencing system entails a good deal more learning, a process that can be started by contacting some of the numerous companies listed in the resource reference at the back of the book.

Though the price of the book might discourage the casual reader, it should not give pause to anyone seriously contemplating the use of this technology. In addition to providing an introduction to the world of teleconferencing, the book serves to expand the reader's awareness to include options for doing business you would never have thought of or would have dismissed as impossible. My horizons have certainly been broadened, and I now know where to look for more information if I need it.

David L. Salahi (90 Streamwood, Irvine, CA 92714) is a computer programmer interested in music, graphics, surveying, and telecommunications.

PASCAL PRIMER FOR THE MACINTOSH

Reviewed by Scott L. Norman

Dan Shafer's *Pascal Primer for the Macintosh* is by no stretch of the imagination a textbook, and it makes

(continued)

BUSINESS • SCIENCE • EDUCATION

STATISTICAL PACKAGES

data-analysis software from: **StatSoft**
unbeatable power and flexibility for unbeatable prices!

We developed complete, high-performance statistical packages for all computers:

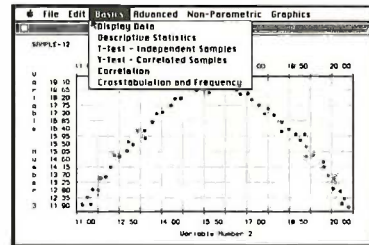

1. **STATISTICAL SUPPLEMENT FOR LOTUS 1-2-3™** (number one statistical add-on for LOTUS™ and Symphony™, also reads files from many other programs, can be used as a stand-alone statistical package, runs on IBM™ and all compatibles, 256k, 2dd, 8087 support) **\$149**
2. **STATFAST** (the first stand-alone and still the most powerful statistical package developed for the Macintosh™ 128k or 512k, 1dd) **\$119**
3. **APP-STAT** (a complete statistical package for the Apple II™ family of computers, 1dd) **\$99**
4. **PSYCHOSTAT-3** (a complete statistical package, available for Kaypro™ and all CP/M™ computers, 1dd) **\$99**

All of these statistical packages are user friendly and super-easy to use. They include the full range of basic statistical analyses (descriptive statistics, t-tests, correlations, cross-tabulations, nonparametric statistics, and more) and advanced multivariate statistics (multiple regression, multifactor analysis of variance and covariance, repeated measures, contrasts, unbalanced designs, and more). All packages can handle **data files of unlimited size**, include flexible Data Editors, and can access data files from spreadsheets, data-bases, and mainframes. If you are interested in statistical analysis on micro computers, call us! Our technical staff can advise you and recommend the best program for your needs.

Please add \$5 for shipping and handling. To place your order or talk to our technical staff for more information, call or write:



STATSOFT

2831 EAST 10TH STREET, SUITE 3, TULSA, OK 74104
(918) 583-4149



LOTUS 1-2-3, Symphony, IBM, Macintosh, Apple II, Kaypro, and CP/M are registered trademarks of respective companies.

3 Still the Best after 10 years!



ZENITH
data systems

1 2 DS/DD 360K Disk Drive
364 RAM Memory, Amber 20 MHz monitor P13
Built in ROM Diagnostics, 1 Expansion Slot
CZF-148-42BU **1,350**

2 One Plus
7 Expansion Slots
CZF-158-42BU **1,850**

3 One Plus
Hard Disk System, 20 Meg Winning 1/DS/DD 360K
364 RAM Memory, 8 MHz with 7 Expansion Slots
CZW-158-42BU **2,429**

5 Four Plus
Hard Disk System
Same as above including 40 Meg Hard Disk
CZW-241-82BU **Call**

4 New Advance Technology
PC IBM PC/AT Compatible

6 Portables Zenith Quality IBM Compatible
Back Lit Screen 8 MHz 640 x 200 Dot Graphs
2 Standard DS/DD 360K Drives 14.3 lbs. 250K RAM
CZ-171-42 **1,995**

Single DS/DD 1.2 Meg Disk Drive
512K RAM, Serial Parallel
Amber 20 MHz Monitor (P.3)
Expandability for up to 12 simultaneous users
CZF-241-81 **Call**

7 Trans Portable
2 DD 360K Drives
8 MHz Clock, 128K RAM 24.2 lbs
CZF-138-21 **1,299**

**HARD DISKS
PRICE BREAKTHRU**

Add-In Kits **Call**
External Kits **Call**
AT Upgrades **Call**

Canon

Laser Beam Printer
Many Advantages over HP
No Additional Cost Quantity Discounts
IBM Parallel Interface
It can THINK! It's a Diablo 630
4 Resident Fonts
Downloadable Fonts
Choose number of copies from
keyboard or software
for **BEST PRICE** **Call**

MODEMS

Hayes **Call**
Anchor **Call**

All systems include **FREE** Word Processing software.

**UNIVERSAL
PRINTER
STAND**
Reg. \$169.
**REDUCED
TO
\$99**

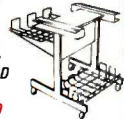

USI

White
Suplax
Last
Hi Res. Metal Cabinet
1-9 79
10-19 70
20 up 68
Large Quantity **Call**



Canon A-40

Impact Dot Matrix Printer
Near Letter quality 23 X 18 matrix
140 cps
3 kinds of Graphic Image
Selectable Linefeeding
IBM Printer Compatible
Push Feed Adjustable Tractor
Fanfold Single Sheet &
Multipart Copy Paper Usable
Many More Features Only \$259

Our networking and integration department has serviced many of the Fortune 50 companies for the past 5 years. Call and discuss your applications.

SPERRY

New Sperry IT
fully IBM PC/AT
Compatible
Available for
Immediate Delivery
Call for Configurations
and Pricing

Call us for the

best prices on pretested,
warranted Mother boards and
Option Cards. We supply only
burned in, pretested boards from
American Business Computers

PAPER

9 1/2" x 11" Keen Edge 29
9 1/2" x 11" Standard 27
14 1/2" x 11" Standard 38
20 lb - other weights available
2700 sheets per case

Build your own PC or we will do it for you!

**RAM Megafame
Software Development
System**

2 20 Meg Winchester
200 Watt Power Supply
Complete 2/Double DOS
Compiles 2 separate programs on 2
Winchesters at the same time.
Call for price!

PC-XT Compatible Incl.

640K RAM, 2 DS/DD Disks 360K
135 Watt Power Supply
1-RS232 Serial Port, 1 Parallel Pt.
Real Time Clock - Call For Backup
RAM Disk, Print Spooler
Assembled & Tested! Everything you
need except Monitor & Card
1 - 1,059 2-3 1,000 4-10 975
20 Meg Version **1,575**

**RAM 640 XT Plus
20 Meg Hard Disk
Version of our popular
PC/XT Compatible**

White Hi-Res
Amber Monitor & Video Card
Complete for only **1,775**

Add-Ons for IBM PC & Compatibles

Disk Controller Card 44
Disk I/O Card (2 Serial, Parallel
Clock & Game) 113
Parallel Printer Card 23
Hi-Res. Mono Card 85
Serial Card 30
Game Adapter 23
Color Graphics Card 90
Color Card/Parallel Port 119
Mono Graphic Card/Printer Port 109
Speaker 2.50
I/O Plus Card 99

PC Add Ons

Quadrant **Call**
AST **Call**
Paradise **Call**
Hercules **Call**
Everex **Call**

ORDERING INFORMATION: Order by check, Mastercard or VISA. Personal checks take 15 days to clear, no waiting on certified checks or money orders. Add 3% shipping and handling on all orders (minimum \$2.00) Mail, APO/FPD. Air may require additional charges. PA residents add 6% sales tax, MA residents add 5%. All items subject to availability. Prices subject to changes. Additional discounts available to qualified educational institutions. Requests for bid on volume requirements invited. Dealer inquiries invited.

Since 1976

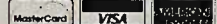

Leases Available

Use our TOLL FREE Order Line Mon-Fri 9am-6pm EST

800-822-1211

In PA: 215-822-7727

252 BETHLEHEM PIKE, COLMAR, PENNSYLVANIA 18915

BOOK REVIEWS

no pretense of dwelling on the theoretical principles of its subject. There is very little discussion of structured programming in general, and this may be the only Pascal book in existence that is totally devoid of the language's syntax diagrams.

Pascal Primer fills another need. It might be the one book to read if you are a novice who wants to be able to write nontrivial Macintosh Pascal programs in the shortest possible time. The book captures the style and pace of the most successful teach-yourself efforts I have seen, and perhaps too much BASIC really does spoil you for the newer languages.

Thus this primer seems best suited to the aspiring Mac programmer who functions outside a formal computer science setting. Shafer mentions another potential audience: experienced Pascal programmers who want a quick briefing on the special features of the Mac dialect. Its appeal to that group is questionable. While Pascal initiates can certainly pick up useful information here, the *Reference Manual* and *Technical Appendix* furnished with the language are probably more appropriate for them to use.

INTRODUCTORY MATERIAL

Pascal as implemented on the Macintosh is an interactive, interpreted language (see the preview by G. Michael Vose in the June 1984 *BYTE*, page 136). Feedback from the interpreter and the insight provided by the special windows that can be opened to monitor a running program encourage the student to experiment.

Pascal Primer supports this approach. The book is liberally laced with routines that you are encouraged to enter, check, run, and modify. Most of them are short so as not to induce typing fatigue. The blue ink and small sans serif type used for the program code can be difficult to read, however. Most chapters end with a summary and exercises. Possible answers to many of them (most are programming problems without unique answers) appear in an appendix.

The book introduces Macintosh Pascal's menus, windows, and editing and debugging features. The automatic formatter (which indents the source code, puts reserved words in boldface, and generally deals with matters of program legibility) is briefly described. In my opinion, this feature makes the built-in editor much more attractive than a separate text processor for preparing code.

After describing the structure of the Pascal program, Shafer introduces the concepts of variable types and then defines the principal types of control statements. He does this with plenty of consideration for the novice; for example, he provides a good explanation of how the **WHILE** and **REPEAT**. . . **UNTIL** constructs differ in treating a loop that should execute just once—or not at all—in a given program.

At this point, Shafer introduces QuickDraw graphics. Topics include the control of pen size and pattern, the use of **MoveTo** and **LineTo** commands to write high-speed

(continued)

We have over 1000 Software and hardware items in stock. Shipments on almost all items within 24 hours!



FREE SOFTWARE!
With over \$100 purchase you will receive a free diskette for your IBM PC with label maker, checker game and banner programs.

Call for programs not listed

Technical & Other Info. (602) 246-2222

TOLL-FREE ORDER LINE 1-800-421-3135

SOFTWARE

---DATA BASE MANAGERS---

Clipper	\$345
Clout 2	129
Condor III	299
Fox and Geller Quickcode	145
Fox and Geller Quickreport	145
KnowledgeMan	225
KnowledgeMan II	309
K Paint	60
K Graph	135
K Text	105
K Report	135
Nutshell	55
PFS: File	78
Power Base 2.1	199
RBase 5000	Call
Think Tank	95
Tim IV	169

---WORD-PROCESSING---

Easy (Micro Pro)	89
Leading Edge w/Merge/Spell	130
Microsoft Word	230
Multimate 3.31	205
Multimate Advantage	255
Oasis Word Plus	85
Peachtext 5000	145
PFS: Write	78
Random House Spell Checker	36
Samna III 3.0	265
Volkswriter Deluxe	139
Word Perfect 4.1	195
Wordstar	170
Wordstar Propac	238
Wordstar 2000	238
Wordstar 2000+	285

---SPREADSHEETS---

Microsoft Multiplan	115
PFS: Plan	78
Supercalc II	145
Supercalc III 2.1	175
Twin	79

---ACCOUNTING---

BPI Accounts Payable	299
BPI Account Receivable	299
BPI General Accounting	299
BPI Payroll	299
Cyma	Call
Dollars and Sense	95
MBSI	Call
Tobias Managing Your Money	94

TCS. Big Four equivalent of Peachtree Series 4 - Specially augmented and customized for your IBM PC Terminal and Printer - GL, AR, PA, AP, CP/M-80, CP/M-86 for PC XT, DOS 1.1, 2.0. Each Module \$65 For All Four \$249

---INTEGRATED---

Enable	Call
Smart Software	Call

---TRANSFER PROGRAMS---

Crosstalk XVI	89
Hayes Smartcom II	88
Microsoft Access	149
Move-It	79
Remote	99

---GRAPHICS---

Chartmaster	215
Dr. Halo II	99
Energraphics w/o Plotter	170
Energraphics w/Plotter	220
Fontrix	99
Freelance	199
Graphwriter/Combo	310
Microsoft Flight Simulator	30
PC Paint Brush	69

PFS Graph	78
Signmaster	135

INCREDIBLE VALUE!

Nationally advertised boards for IBM PC and compatibles at giveaway prices.

1 year warranty

5151 Equivalent Keyboards \$89
Monochrome Board w/Printer Port..... \$79

Hercules Graphic Board Equivalent with Parallel Port \$99
Expansion Board 0 to 576 K... \$59

AST Six Pack Equivalent with game port \$99
Four Drive Floppy Controller... \$45

Color Card without printer port. \$79
Color Card with printer port... \$95

IBM PC CLONE
256K Expandable to 640K on the motherboard, 2 drives 7 expansion slots.....\$695

---LANGUAGES---

Concurrent PC/Dos	Call
Fortran 77	208
Lattice C Compiler	249
Run C Interpreter	89
Microsoft C Compiler	239
Microsoft Fortran	209
Microsoft Macro Assembler	89
Microsoft Pascal Compiler	178
Microsoft Quick Basic	65
Multi Halo	140

---UTILITIES---

Copy II PC	19
Copy II PC Board	79
Copywright	45
Norton Utilities 3.1	52
PC Tools	22
Prokey 4.0	75
Superkey	35

---PROJECT MANAGEMENT---

Harvard Project Manager	199
Microsoft Project	150
Super Project	165

HARDWARE

---HARD DRIVES---

Bernoulli 20 MB 1/2 ht.	2439
Seagate 20 MB Internal w/Controller	499
Turbo 10 internal	529

---MODEMS---

Anchor Express	235
Hayes 1200	Call
Hayes 1200B w/Software	Call
Hayes 2400	599
Promodem 1200B w/Software	265
Promodem 1200	309

---RAM---

64K 150NS Chips (Set of 9)	10.50
256K Ram Chips (Set of 9)	27

---BOARDS---

AST Advantage	359
---------------	-----

HARDWARE

AST Sixpack (384K)	259
Hercules Color Card	145
Hercules Graphics Card	289
J RAM III	Call
Paradise Five Pak	119
Paradise Modular Graphics Card	249
Quadram Board with Par/Ser and Game Port	199
Quadcolor I	185
Sigma Maximizer Multifunction	149
STB Chauffeur Board	249
STB Mono Board	155
AB Parallel Print Switch w/cables	75
Mini Micro Parallel Print Buffer	69

---COMPUTERS---

Corona PC	Call
Sperry PC Mono 256K Dual Drive Serial Port, Clock, MS/DOS 2.11	\$1650
IBM PC-AT	Call
ITT Computers PC Compatible 256k Dual Drive, Mono, MS/DOS	1395

ITT XP 80286 IBM/PC Compatible, 512K, 10 MB Winchester, 3 times faster than an XT. 30% faster than an AT. \$2650

Zenith 171	Call
------------	------

---PRINTERS---

FREE! PRINTER SET SOFTWARE

Purchase an Okidata, Epson, Gemini, Citizen or Toshiba printer and receive at no charge a menu driven program to set print characteristics or to make your computer function as a correcting typewriter. Retail value \$35. Available for most disk formats.

CITIZEN

MSP-10	255
MSP-15	355
MSP-20	329
Citizen 120D	169
Premiere 35 Daisywheel	415
EPSON - Call on all models	
JUKI	
Juki 6100	349
Juki 6300	685
NEC	
3550	989
8850	1349
P5 Parallel	995
Elf 360	398

OKIDATA - Call on all models

PANASONIC

1091	239
1092	320
1093	429
KXP3151	410

STAR MICRONICS - Call for prices

TOSHIBA

1340	460
P351	1049
P341	875

---MONITORS---

AMDEK	Call for price
Taxan 610	319
Taxan 121 Green	125
Taxan 122 Amber	134
Princeton Max 12	169

TERMS: Prices include 3% cash discount. Add 3% for charge and C.O.D. orders. Shipping on most software is \$5.00. AZ orders +6% sales tax. Personal check - allow ten (10) days to clear. Prices are subject to change. We accept purchase orders.

TOLL-FREE ORDER LINE 1-800-421-3135

WAREHOUSE DATA PRODUCTS

2701 West Glendale Ave. • Phoenix, AZ 85051

Inquiry 352



THE DATA PAGES

HAVE YOU

Tried to find information about businesses or stores?

TRY "THE DATA PAGES"!!

NEED TO

Look up phone numbers or addresses for companies?

TRY "THE DATA PAGES"!!

LOOKING FOR

A new use for your personal computer?

TRY "THE DATA PAGES"!!

NEED TO

Find information about businesses in other cities?

TRY "THE DATA PAGES"!!

LOOKING FOR

Electronic advertising?

TRY "THE DATA PAGES"!!

SEARCH FOR INFORMATION

By Location, City, State, Catagory, Service, Product, Names, Etc.

TRY "THE DATA PAGES"!!

"THE DATA PAGES" is an information service provided by a Texas based corporation. We offer a unique service to personal computer owners and businesses throughout the U.S.

"THE DATA PAGES" a new information service that is growing rapidly in the number of subscribers and business advertisers using the service. We are expanding into most major cities.

As an INTRODUCTORY offer we are selling twelve month subscriptions at a reduced fee. The normal fee is \$29.95 per year. NOW you can subscribe for as little as \$19.95 a year. Send a check or money order now and save another \$5.00. Your cost only \$14.95.

"THE DATA PAGES" is inexpensive to join, even better it's inexpensive to use.

Every subscriber, as part of our SPECIAL, receives one hour of free time per month. All hours above the free time are charged at \$3.60 per hour regardless of the speed of modem used, 300, 1200, or 2400 BPS.

Try "THE DATA PAGES" you'll like how it works! You'll like the information you get!

SEND a check or money order with the coupon below to take advantage of our special offer. We will then send you all the necessary information to get started.

I wish to take advantage of the SPECIAL \$14.95 _____. Just send information at this time _____.

Name: _____

Address: _____

City: _____

State: _____ Zip Code _____

Phone a/c _____ # _____

Amount enclosed _____

Make check or money order payable to:



LMW Enterprises, Inc.
14031 Quarles
San Antonio, Tx. 78247
Phone (512) 494-0263

BOOK REVIEWS

Shafer's handling of the concept of the scope of a variable is a painless introduction to the subject.

drawing programs, and the manipulation of some pre-defined shapes. The reader is introduced to the Frame, Paint, Fill, Erase, and Invert operations. The tools for surprisingly complex graphics are now in hand.

Subsequent discussions cover string manipulations, the types of numbers in Pascal (emphasizing reals and integers but with at least a hint of the more specialized types that are available), and procedures and functions. Shafer's handling of the concept of the scope of a variable is one of the most painless introductions to the topic I have seen. Most of the space is devoted to the use of procedures, with a summary of the similarities and differences between them and functions.

ADVANCED TOPICS

The last 100 pages or so are devoted to topics that most readers will need if they want to write programs of real substance. There is no obvious dividing line in the book at this point, but rather a subtle change in the impression it leaves. Many of the remaining topics are more abstract and simply require closer study than the material that has gone before.

A readable introduction to structured data types—arrays, sets, and records—gets things under way. In keeping with the orientation of the book, only one- and two-dimensional arrays are discussed, using the typical examples of lists and tables. Shafer writes about subrange data types and enumerated user-defined types as well as sets and the programming tools for manipulating them.

There is some danger that the reader will begin to suffer from data-structure overload at this point. My best advice is to try and remember that you don't have to use every single tool in every program.

The remainder of *Pascal Primer* treats matters that could be difficult for the novice. The topics deserve a place in the book, however; they can be important when writing programs of any practical level of complexity. They include the Event Manager, which helps handle keyboard and mouse inputs to a running program; disk files (restricted to numerical files here); dynamic data structures, used when you lack a priori knowledge of the quantity of information with which you will deal; and advanced graphics and sound techniques. The book ends with three sample programs that pull together many of these techniques.

USEFUL AND READABLE

I think that *Pascal Primer for the Macintosh* continues the Waite Group's track record of conveying useful information in

(continued)

THE PROFESSIONAL'S CHOICE

NEW Lotus 1-2-3 \$319	NEW Lotus Symphony \$439	dBase III \$369	NEW FrameWork II \$369	MultiMate \$219	NEW Word Perfect 4.1 \$209
--	---	---------------------------	---	---------------------------	---

Software

Word Processing Editors

FANCY FONT	\$139
FINAL WORD	\$179
MICROSOFT WORD	\$219
MULTIMATE	\$219
ADVANTAGE	\$269
OFFICE WRITER/ SPELLER	\$239
PFS: WRITE	\$ 89
SAMNA WORD III	\$259
VOLKSWRITER	
DELUXE	\$159
VOLKSWRITER SCIENTIFIC	\$249
WORD PERFECT 4.1	\$209
WORDSTAR	\$189
WORDSTAR 2000	\$249
WORDSTAR 2000+	\$289
WORDSTAR PRO	\$259
XYWRITE II+	\$189

Database Systems

ALPHA DATA BASE MANAGER II	\$179
CLIPPER	\$389
CLOUT V 2.0	\$139
CONDOR III	\$329
CORNERSTONE	\$279
DBASE III	\$369
KNOWLEDGEMAN 2	\$329
PARADOX	\$Call
PC FOCUS	\$1139
PFS: FILE/PFS: REPORT	\$169
POWERBASE	\$219
QUICKCODE III	\$159
QUICKREPORT	\$159
R BASE 5000	\$359
REFLEX	\$79
REVELATION	\$629

Spreadsheets/ Integrated Packages

ELECTRIC DESK	\$209
ENABLE	\$349
FRAMEWORK II	\$389
JAZZ	\$399
LOTUS 1-2-3	\$319
MULTIPLAN	\$135
OPEN ACCESS	\$359
SMART SYSTEM	\$529
SPREADSHEET	
AUDITOR	\$109
SUPERCALC 3	\$209
SYMPHONY	\$439

Graphics

BPS BUSINESS GRAPHICS	\$229
CHARTMASTER	\$219
CHARTSTAR	\$169
DIAGRAM MASTER	\$215
EXECUCISION	\$249
ENERGRAPHICS	\$189
FREELANCE	\$239
GEM DRAW	\$ 95
GRAPHWRITER	
COMBO	\$339
IN-A-VISION	\$319
MS CHART-NEW	\$189
OVERHEAD EXPRESS	\$109
PC DRAW	\$249
PC PAINTBRUSH	\$ 89
PFS: GRAPH	\$ 89
SIGNMASTER	\$159

Project Management

HARVARD TOTAL PROJECT MANAGER	\$279
MICROSOFT PROJECT-NEW	\$249
PROJECT SCHEDULER	
NETWORK SUPERPROJECT	\$339
TIMELINE 2.0	\$209
	\$289

Desktop Environments

DESK ORGANIZER	\$ 69
GEM DESKTOP	\$ 39
SIDEKICK	\$ 39

Communications/ Productivity Tools

CROSSTALK	\$ 99
CROSSTALK MKIV	\$149
PROKEY	\$ 89
KEYWORKS	\$ 59
RELAY GOLD	\$Call
REMOTE	\$119
SMARTERM	\$Call
SMARTCOM II	\$ 99
SUPERKEY	\$ 55

Statistics

SPSS/PC	\$695
STATPAK-NWA	\$329
STATPAC	
WALONICK	\$349
SYSTAT	\$419

Professional Development

LIGHTYEAR	\$319
THINK TANK	\$109

Languages/Utilities

CONCURRENT DOS	\$189
C86 C COMPILER	\$299
OR FORTRAN 77	\$219
FASTBACK	\$119
LATTICE C COMPILER	\$289
MARK WILLIAMS C	\$319
MICROSOFT C COMPILER	\$269
MS BASIC COMPILER	\$249
MS FORTRAN	\$229
NORTON UTILITIES	\$ 59
QUICK BASIC	\$ 79
TURBO PASCAL	\$ 49
XENIX	\$Call

Accounting

BPI	\$299
GREAT PLAINS	\$479
IUS EASYBUSINESS	\$319
ONE WRITE PLUS	\$179
OPEN SYSTEMS	\$359
PEACHTREE	\$289
REAL WORLD	\$369
STAR ACCOUNTING PARTNER	\$249
STAR ACCOUNTING PARTNER II	\$529

Hardware *

Display Boards

AST PREVIEW	\$279
EVEREX EDGE	\$309
EVEREX GRAPHICS	
EDGE	\$319
GENOA SPECTRUM	\$Call
HERCULES GRAPHICS CARD	\$299
HERCULES COLOR CARD	\$159
PARADISE MODULAR GRAPHICS	\$275
PARADISE MULTIDISPLAY CARD	\$285
SIGMA COLOR 400	\$489
STB CHAUFFER	\$279
TECMAR GRAPHICS MASTER	\$459
TSENG ULTRA PAK	\$429
TSENG ULTRA PAK-S	\$389

Multifunction Boards

AST ADVANTAGE	\$389
AST 6 PAK PLUS (84K)	\$229
AST 6 PAK PLUS (364K)	\$249
GOLD QUADBOARD (OK)	\$419
ORCHID BLOSSOM (OK)	\$199
ORCHID BLOSSOM (384K)	\$249
ORCHID PC TURBO (256K)	\$699
PERSYST TIME SPECTRUM (OK)	\$199
PERSYST TIME SPECTRUM (384K)	\$249
QUADBOARD (OK)	\$189
QUADBOARD (384K)	\$219
SILVER QUADBOARD (OK)	\$219
TECMAR CAPTAIN (OK)	\$189
TECMAR CAPTAIN (384K)	\$229
TECMAR JR CAPTAIN (128K)	\$289
TECMAR WAVE (64K)	\$209

Emulation Boards

AST 5251-11	\$599
AST 5251-12	\$549
AST BSC	\$489
AST SNA	\$599
CXI 3278/9 Plus	\$959
IRMA	\$799
IRMALINE	\$999

Networks

AST PC NET	\$Call
CORVUS NET	\$Call
ORCHID PC NET	\$Call
3 COM	\$Call

Mass Storage/Backup

EXCEL STREAM 60 TAPE (INT)	\$899
IOMEGA BERNOULLI BOX-NEW!	\$2445
IRWIN 310A 10MB TAPE (EXT)	\$850
IRWIN 110D 10MB TAPE (INT)	\$499
MAYNSTREAM 60MB TAPE (INT)	\$1199
MOUNTAIN DRIVECARD 10MB	\$789
TALLGRASS	\$Call
TECMAR QIC-80AT TAPE (INT)	\$1199

Monitors

AMOEK 310A	\$169
AMOEK 300/500	\$249/349
AMDEK 600/710	\$449/469
PRINCETON HX-12	\$459
PRINCETON MAX-12E	\$179
PRINCETON SR-12	\$579
PRINCETON HX-12E	\$559
PRINCETON HX-9	\$529
TAXAN 122 AMBER	\$159
TAXAN 630/640	\$489/539

Modems

AST REACH 1200	\$389
HAYES 1200	\$389
HAYES 1200B	\$349
HAYES 2400	\$579
TRANSET 1000	\$299
VENTLE 1200 HALF CARD	\$369
WATSON	\$489

Printers/Plotters

BROTHER TWINWRITER	\$939
DIABLO	\$Call
EPSON FX-85	\$369
EPSON FX-185	\$499
EPSON LQ-1500	\$999
HP 7475A	\$Call
JUKI 6300	\$699
NEC ELF 350	\$439
NEC 3550	\$1139
OKIDATA 193	\$539
QUME SPRINT 1155	\$1589
SWEET P 600	\$839
TI 855	\$799
TOSHIBA P351	\$1129

Input Devices

KEYTRONIC 5151	\$179
KOALA	\$109
MICROSOFT MOUSE	\$129
PC MOUSE W PAINTBRUSH	\$129

Accessories

CURTIS SURGE PROTECTORS	\$Call
DATASHIELD BACKUP POWER	\$Call
GILTRONIX SWITCHES	\$Call
MASTERPIECE PLUS	\$135
MICROFAZER INLINE (64K)	\$219
TRIPPLITE BACKUP POWER	\$Call
258K RAMSET	\$ 39
8087 MATH CHIP	\$135

Helcules Graphics Card \$299	Mountain Drivecard 10 \$789	Quadboard 384K \$219	Six Pak Plus 384K \$249	Smartmodem 1200B \$349	Smartmodem 2400 \$579
--	---------------------------------------	--------------------------------	-----------------------------------	----------------------------------	---------------------------------

*CALL FOR SHIPPING COSTS



LOWEST PRICE GUARANTEE!!

We will match current nationally advertised prices on most products. Call and compare.

free!

Diskette Library Case with your order



1-800-221-1260

In New York State call (718) 438-6057

TERMS:

Checks—allow 14 days to clear. Credit processing—add 3%. COD orders—cash, M.O or certified check—add \$5.00. Shipping and handling UPS surface—add \$3.00 per item (UPS Blue \$8.00 per item). NY State Residents—add applicable sales tax. All prices subject to change.



MON.-THURS. 9:00AM-8:00PM
SUN. & FRI. 9:00AM-4:00PM

Softline

Softline Corporation
P.O. Box 729, Brooklyn, N.Y. 11230
TELEX: 421047 ATLN UI
FAX: 718-972-8346

How to Save Money . . .

IBM PC SYSTEMS



MAINSTREET ENHANCED PC \$1965

with 10 MB Disk

- 360kb Tandon Floppy
- 10 MEG ADEPT Hard Disk
- 256K RAM
- All Controllers, Cables, Manual
- 1 Year Warranty

Same System with 20 MB Hard Disk

\$2085

Monitor sold separately

Many Options Available

IBM PC/AT SYSTEMS

MAINSTREET AT PLUS \$4030

20MB System

Includes:

- 1.2 MB Floppy
- 360 KB Floppy
- 512K RAM
- 20 MB Hard Disk
- Serial/Clock
- All Cables, Controllers, Manual



Same System with 32 mb

\$4241

Monitor sold separately

MORE IBM PC SYSTEMS FROM MAINSTREET

◀ SUPER PC \$2644

- 256K RAM
- 360K Floppy
- 10 MEG

- Tape Drive
- 135 Watt
- 640K RAM

◀ Slot Saver \$2601

- 20 MB Hard Disk
- Persyst Video Combo
- 3 Slots Available
- 2 360R Floppies

◀ SUPER PC+ \$3070

- 640K RAM
- 2 Floppy
- 20 MEG HARD
- Tape Backup

- AST 6 PAK
- 135 Watt Power

◀ PC 2/20 \$2145

- 256K RAM
- 2 360K Floppies
- 20MB Hard Disk

CHIPS

SET OF NINE 64K - DRAMS \$8

256K - DRAMS \$35

8087-2 - \$160

8087-3 - \$99

80287 - \$250

Printers

EPSON FX-85	CALL
EPSON LQ-1500	\$929
EPSON FX-185	\$499
EPSON LX-80	\$229
TOSHIBA 1340	\$569
TOSHIBA 351	\$1099
TOSHIBA 1351	\$999
TOSHIBA 341	\$939
NEC E•L•F	\$449
CITIZEN MSP-10	\$299
OKIDATA 182	\$239
OKIDATA 192	\$349
OKIDATA 193	\$549
OKIDATA 84	\$759

BACK-UP POWER

ADEPT™

DataShield AT 800 . . . \$689
Back up power 800 Watts
DataShield XT300 . . . \$369
DataShield PC200 . . . \$285
DataShield AT500 . . . \$559

SURGE Protection

DataShield S100 . . . \$59
DataShield S85 . . . \$49
DataShield S75 . . . \$36
Kensington Masterpiece . . . \$95

Computer Accessories

COMPAQ



DESKPRO™ 20 MB System \$2942

- FAST 8086 Processor
- 640K RAM
- 20 MB Hard Disk
- 2 - 360kb Floppy
- High Resolution Monitor
- Basic
- 1 Year Warranty

Tape Back Up
10 MB \$590
20MB \$739

TO PLACE YOUR ORDER CALL
1-800-426-MAIN



HOURS: 9am to 6 pm CST M-F Sat 9-3

SHOCK-MOUNTED
10 MB For Compaq
\$475

COMPAQ Portable \$2689
\$2466 With 20MB

256K, 360KB Floppy,
10MB Hard Disk

COMPAQ 286
20 MB **\$4664**

Inquiry 201

ORDERING INFO: All Mail: 1025 Main St., Bastrop TX 78602. We accept personal and corporate checks. No delay if driver's license and expiration included. Shipping is free on prepaid orders via UPS Ground. Air is extra. We accept VISA, MC, (Am. Exp. and Diner's Club = 3% surcharge.) We double manufacturer's warranty on all hardware. Software is not returnable. All goods are new.

TELEX 5106007038-MAINSTREET-UQ 80286

Buy Mainstreet and Adept

ADEPT™ PC



\$749
ADEPT™
Personal
Computer

- 640K RAM
- 360Kb Floppy
- "Touch Type" Keyboard
- 1 Year Warranty
- Runs IBM™ Software

Same System
with 20MB
\$1239

30 Day Trial/100% Credit
Towards IBM PC

Monitor sold separately

ADEPT
SYSTEMS

ADEPT™ AT

\$1975
ADEPT™ AT

- 80286 Microprocessor
- 1 Megabyte Motherboard
- 1.2 MEG Floppy Drive
- Hard Disk Controller
- "Touch Type AT" Keyboard
- Runs IBM PC, XT, AT Software
- 8 Full-Size Expansion Slots
- 1 Year Warranty



Add 20MB Hard Disk
For Only \$490

Monitor sold separately

"Our #1 Seller"

Quick-Six Multifunction Board **\$139**

- Serial Port
- Parallel
- 384K RAM
- Clock/Calendar
- RAM Disk Software
- Print Spooler

For A Limited Time

Includes SIDEKICK!
\$54.95 Value Free



AT E•X•P BOARD

- 3MB RAM
 - Serial Port
 - Parallel Port
 - For IBM or ADEPT AT
- \$289**

MONO/GRAPHICS
BALANCE I
\$229

- 720 x 348 Resolution
- Parallel
- Serial
- Runs 1-2-3

Balance II
\$299

Mono/Color Graphics

HIGH SPEED
TAPE BACK-UP

\$739
20MB

Backs up 20 MB in
less than 10 minutes

60 MB

\$899

Similar to TECMAR
QIC-60

HARD DISKS
by ADEPT™

20MB
\$490

- Half-Height
- Complete System
- Mounts Internally
- 1 Year Warranty

10 MB - \$390

32MB - \$695

For really FAST access, call our
hard drive specialist — 800-426-6246



ADEPT™

10,20,32MB... From **\$595**
10 MB

Combination Systems

HARD DRIVE	TAPE	PRICE
10 MEG	10 MEG	\$1185
20 MEG	20 MEG	\$1390
20 MEG	60 MEG	\$1665
32 MEG	60 MEG	\$1870

A perfect match! Colors and casing to conform with your IBM or ADEPT PC. In two convenient models to suit your space requirements. Add hard drives in 10, 20, 32 or 40 megabytes. Cartridge tape backup in 10, 20 or 60 megabytes. Combine hard drive and tape backup for complete storage solutions. All units come with power supply, cables, software and manual.

EXTERNAL
STORAGE

10,20,32MB... From **\$635**
10 MB

Combination Systems

HARD DRIVE	TAPE	PRICE
10 MEG	10 MEG	\$1225
20 MEG	20 MEG	\$1430
20 MEG	60 MEG	\$1705
32 MEG	60 MEG	\$1915

24 Hour
Bulletin
Board
Service
UPLOAD
SIGS
MAIL
DOWNLOAD
ORDERING
512-321-7317
All Non-
Order Calls
512-321-4406

800 426-6246
ORDERS
512 321-4406

Mainstreet Computer
1025 Main St.
Bastrop, TX 78602

Hours:
Mon-Fri: 9 am-6 pm
Saturday: 9 am-3 pm

SOFTWARE—Many titles available 800 426-6246

Lowest Inquiry 201 Call for Latest Version and Price

Pricing On
Borland!

Examples—Borland Superkey \$35 Copy II PC \$25
Multimate \$238 Norton Utilities \$49

IBM, XT and AT are trademarks of International Business Machines Corporation. Adept is a trademark of the Adept Corporation. All brands are registered trademarks. Prices are subject to change without notice.

8080
Z80
6809

AMX

8086
8088

Now
68000

Real-Time Multitasking Executive

- No royalties
- Source code included
- Fault free operation
- Ideal for process control
- Timing control provided
- Low interrupt overhead
- Inter-task messages

Options:

- Resource Manager
- Buffer Manager
- Integer Math Library

Language Interfaces :

C Pascal

PL/M Fortran

DOS File Access :

CP/M-80

IBM PC DOS

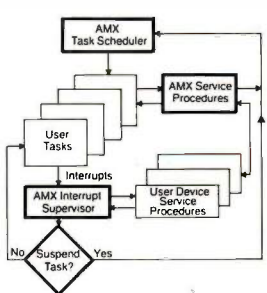

AMX is TM of KADAK Products Ltd.
CP/M-80 is TM of Digital Research Corp.
IBM, PC DOS are TM of IBM Corp.

AMX for 8080	\$ 800 US
8086	950
6809	950
68000	1600
Manual (specify processor) 75	

KADAK Products Ltd.

(604) 734-2796
Telex: 04-55670

206-1847 W. Broadway, Vancouver, B.C., Canada V6J 1Y5

BOOK REVIEWS

highly readable form. It is pleasant to find a Macintosh software book that deals with the same version of a product that the consumer can actually buy.

I found only a few misprints, which seemed to be confined to program listings. Some of the demonstration routines will crash if run as listed; interpreting the resulting Macintosh Pascal error messages is not too difficult and can be considered part of the learning process. One error that comes to mind is in the "Flying Circles" graphics program on page 112; as it stands, a second constant (ymax) must be declared in order to set the boundary of the drawing area.

Shafer's style leans on frequent asides to the reader and minor-league puns, and it does get a bit tiresome.

But these are minor matters. I recommend the book to Macintosh Pascal beginners learning to write useful programs. Some ex-novices (especially those with BASIC experience) will be able to go straight from the *Pascal Primer* to Apple's own Macintosh documentation, while others may find a more traditional Pascal text a worthwhile investment.

Scott L. Norman (8 Doris Rd., Framingham, MA 01701) is a frequent contributor to computer magazines.

THE
BYTEK
SYSTEM 125



ALL IN ONE

- A GANG PROGRAMMER,
- A SET PROGRAMMER,
- A UNIVERSAL PROGRAMMER,

PLUS FEATURES LIKE THESE:

- SUPPORTS ALL TECHNOLOGIES
- UP TO 1 MEGA BYTE OF RAM
- CENTRONIC PARALLEL PRINTER PORT
- 16 x 2 LIQUID CRYSTAL DISPLAY AND MUCH, MUCH MORE.
- HIGHEST PERFORMANCE/COST RATIO AVAILABLE TODAY
- OTHER MODELS AVAILABLE
- PRICES START AT \$995
- UV ERASERS FROM \$67
- AVAILABLE FROM STOCK

CALL NOW TO ORDER
(305) 994-3520

Corporation
Instrument Systems Division

1021 South Rogers Circle, Boca Raton, FL 33431
(305) 994-3520. Telex 4310073 MEVBTC

SILICONNECTIONS:

COMING OF AGE IN THE ELECTRONIC ERA

Reviewed by William Barden Jr.

Forrest M. Mims III is one of the world's best-selling electronics and computer authors. His Radio Shack *Engineer's Notebooks* are down-to-earth guides for hardware hackers on how to use integrated circuits. His column in *Computers and Electronics* magazine, covering lasers, optics, computers, and electronics, was the mainstay of that magazine for years. Mims started his career in electronics about the time of large-scale use of integrated circuits and therefore has an excellent perspective about the era of silicon chips and microcomputers.

Mims's new book *Siliconconnections: Coming of Age in the Electronic Era* spans 15 years. Mims has some spellbinding stories to tell that will be of great interest to computer users, hardware hackers, and anyone else interested in "high tech."

There's a story of how Mims helped found MITS, long before Apple (at least in measurement of time in the microcomputer era). With the Altair 8800, MITS became the first successful microcomputer company. Those were the days of iron men and silicon machines; it took a dedicated computer hobbyist to build the system from a kit and then program it in machine language. The Altair 8800 was sold at first in kit form, coming complete with 256 bytes of RAM (random-access read/write memory). The Altair 8800 was incredibly successful and was the

(continued)

**ORDER
LINE
800-354-7330**

LOWEST PRICES

**NO SURCHARGE
ON BANK CARDS**

SILICON SPECIALTIES

HARDWARE

PRINTERS

Anadex All Models	Save
Brother All Models	Save
Cannon Laser Printer	\$2099
Citizen MSP-10	\$235
MSP-15 or MSP-20	\$349
MSP-20	\$319
MSP-25	\$489
Datsouth All Printer Models	Save
Diablo D-25	\$549
635	\$1079
Other Printer Models	Save
Epson All Printer Models	Save
Juki 6000	\$169
6100	\$349
6300	\$679
NEC 2010, 2015, 2050	\$629
3510, 3550	Save
3515	\$1009
3530	\$935
8810, 8830, 8850	\$1379
P2, P3	Save
EH 360	\$399
EH 370	\$389
Okidata All Printer Models	Save
Panasonic 1091	\$235
1092	\$349
1093	\$429
KXP3151	\$409
Star Micronics	Save
All Printer Models	Save
Silver Reed	Save
EXP400 Parallel	\$205
EXP500 Parallel or Serial	\$279
EXP550 Parallel or Serial	\$389
EXP770 Parallel or Serial	\$699

BOARDS

AST Advantage	\$89
Six Pack Plus	\$219
Everex Boards	Save
Hercules Color Card	\$99
Graphic Card	\$99
Intel	Save
Above Boards	Save
Paradise Modular Graphic 06-1	\$29
Five Pak	\$119
Quadram	Save
Quadlink	\$325
Tec Mar Graphics Master	\$445
Captain No Memory	\$155

COMPUTERS

Compaq All Models	Save
Zenith	Save
Z-158 All Models	Save
Z-138 All Models	Save
Z-148 All Models	Save
Z-171	Save
Z-200	Save

VIDEO TERMINALS

Altos Smart III	\$599
IBM 3161 & 3163 Series	Save
Qume QVT Green 101	\$299
QVT Amber 101	\$314
Wyse 30	\$299
50	\$419
75	\$559
Wyse 85	\$579
Wyse 350	\$859
Zenith Z-22	\$455
Z-29	\$559
Z-49	Save

DISK DRIVES

Alpha Omega Turbo 10	\$529
Turbo 20	\$529
Turbo 30	\$729
Haba	Save
MacIntosh 800K	\$409
Imega	Save
Bernaulli Boxes for IBM	Save
Bernaulli Boxes for Macintosh	Save
Paradise Macintosh Hard Disk	Save

MODEMS

AT&T	Save
4000 External	\$309
Anchor Automation	Save
Anchor Express	\$229
Mark XII	\$229
Hayes Smartmodem 300 Baud	Save
Smartmodem 1200 Baud	Save
Smartmodem 1200B (IBM)	Save
Smartmodem 2400 Baud	Save
Micromodem III (Apple)	Save
Prometheus All Models	Save
US Robotics Courier 2400	\$389
Password 1200	\$189
Microlink 2400	\$389

KEYBOARDS

Keytronics 5151	\$159
5151 Jr.	\$179
Other Models	Save

DISKETTES

Maxell MD-2 Plastic Box (Qty 100)	\$159
MD-20 Plastic Box (Qty 100)	\$158
Sony MD/2 (Qty 100)	\$158

PLOTTERS

Enter Sweet-P600	\$749
Epson Hi-80	Save

ZENITH COMPUTERS
Always
the lowest prices.
Call us for a quote.

SOFTWARE

IBM PC and 100% Compatibles

WORD PROCESSORS

Lightening	\$52
Leading Edge Word Processor	\$50
Leading Edge W/P with Spell & Mail	\$105
Microsoft Word 2.01	\$229
Multimate 3.3	\$206
PFS-Write	\$78
Wordstar w/Tutor	\$169
Wordstar Pro Pack	\$239

Word Perfect (Ver.4.1)	\$199
Wordstar 2000	\$239
Wordstar 2000 Plus	\$285

GRAPHICS

Chartmaster	\$206
PC Paintbrush	\$62
Turbo Graphic Tool Box	\$28
Diagram Master	\$190
Dr. Halo	\$55
Energraphics	\$165
Energraphics w/Plotter Option	\$214
Microsoft Chart	Save
PC Draw	\$203
PC Draw Light Pen	\$104
PC Paint w/Mouse	\$123
PC Mouse w/Paintbrush	\$107
PFS Graph	\$78
Printmaster	\$30
Sigmaster	\$135

LANGUAGES

C Compiler (Microsoft)	\$235
Fortran Compiler (Microsoft)	\$209
Macro Assembler	\$89
Pascal Compiler (Microsoft)	\$178
Turbo Pascal 3.0	\$35
Lattice C Compiler	\$249
Run C Interpreter	\$85
Quick Basic	\$59
Turbo Tool Box	\$28

UTILITIES

1 DIR	\$48
Copy II PC	\$19
Norton Utilities 3.1	\$49
Sidekick	\$28
Sidekick (Unprotected)	\$43
Sidekicks	\$31
Superkey	\$35
Printworks	\$36
Sidekick-Superkey (Bundle)	\$65

TRAINING

Flight Simulator	\$30
Typing Instructor	\$29
Typing Tutor III	\$29

MONEY MANAGEMENT

Dollars & Sense w/Farcast	\$95
Tabliss Managing Your Money	\$95

Gem Collection	\$115
Gem Desktop	\$29
Gem Draw	Save

PROJECT MANAGEMENT

Harvard Total Project Manager	\$269
Microsoft Project	Save
Super Project	\$182
Timeline 2.0	\$249

COMMUNICATIONS

CompuServe Starter Kit	\$19
Crosstalk XVI	\$94
PFS Access	\$78
Remote	\$94

INTEGRATIVE SOFTWARE

Enable 1.1	\$329
Framework II	Save
Smart Software System	\$459
Symphony	Save

SPREADSHEETS

Lotus 1-2-3	Save
Multiplex	\$114
Spreadsheet Auditor 2.0	\$83

Supercalc 3 (Ver.2.1)	SAVE
-----------------------	------

DATA BASE MANAGEMENT

Cornerstone	\$255
dBase II	Save
dBase III	Save
Nutshell	\$50
PFS:File	\$78
PFS:Report	\$70
Quickcode	\$139
QuickReport	\$139
Extended Report Writer	\$80
Think Tank	\$93
Clipper	\$355
KnowledgeMan II	\$299
KnowledgeMan Upgrade Kit	\$152
Powerbase	Save
(New Ver. Reb. 320K)	\$205
Reflex	\$52

R:Base 5000.\$335/

**TOSHIBA
PRINTERS
SPECIAL**

1340 Parallel	\$449
1340 Serial	\$449
341 Parallel	\$829
341 Serial & Parallel	\$879
351 Serial & Parallel	\$985

MONITORS

Amdex All Monitors	Save
NEC All Monitors	Save
Princeton Graphics	Save
Taxan All Models	Save
Zenith All Models	Save

Inquiry 292 for MS-DOS Products. Inquiry 293 for all others.



Prices reflect 3% to 5% cash discount. Product shipped in factory cartons with manufacturer's warranty. Please add \$10.00 per order for UPS shipping. Prices & availability subject to change without notice. Send cashier's check or money order... all other checks will delay shipping two weeks.

SILICON SPECIALTIES
2034 WEST SOUTHERN
MESA, ARIZONA 85202
602-969-0909

CWS-1285

E·V·E·N·T Q·U·E·U·E

February 1986

HANDS-ON UNIX FOR PROGRAMMERS; C PROGRAMMING WORKSHOP, City University, Bellevue, Washington. Specialized Systems Consultants Inc., POB 55549, Seattle, WA 98155, (206) 367-8649. *February*

LOCAL AREA NETWORKS; THE INFORMATION CENTER; FINANCIAL ANALYSIS AND PROBLEM SOLVING USING LOTUS 1-2-3, various sites throughout the U.S. Data-Tech Institute, Lakeview Plaza, POB 2429, Clifton, NJ 07015, (201) 478-5400. *February*

PERSONAL COMPUTER SEMINARS, New York, NY. Personal Computer Education, Training, and Consulting, 450 Seventh Ave., New York, NY 10123, (212) 736-5870. *February*

C PROGRAMMING; UNIX; MICROCOMPUTER SYSTEMS IN GOVERNMENT, various sites throughout the U.S. Conference Manager, U.S. Professional Development Institute, 1620 Elton Rd., Silver Spring, MD 20903, (301) 445-4400. *February-March*

DIAL-UP COMMUNICATIONS; SOLVING YOUR APPLICATIONS PUZZLES, various sites throughout the U.S. Microcom, 1400A Providence Highway, Norwood, MA 02062, (617) 762-9310. *February-March*

DIGITAL CONTROL SYSTEMS; DIGITAL IMAGE PROCESSING; AUTOMATED RECOGNITION SYSTEMS, various sites throughout the U.S. and Canada. Integrated Computer Systems, 6305

Arizona Place, POB 45405, Los Angeles, CA 90045, (213) 417-8888. *February-March*

COMPUTER RELATED SEMINARS FOR PROFESSIONAL DEVELOPMENT, Worcester and Boston, MA, area. Kathy Shaw, Office of Continuing Education, Higgins House, Worcester Polytechnic Institute, Worcester, MA 01609, (617) 793-5517. *February-April*

SYMPHONY SEMINARS, various sites throughout the U.S. Automated Digital Offices, 4555 MacArthur Blvd., Washington, DC 20007, (202) 337-1393. *February-April*

VOICE AND DATA COMMUNICATIONS COURSES, various sites throughout the U.S. Datapro Research Corp., 1805 Underwood Blvd., Delran, NJ 08075, (800) 328-2776. *February-April*

MICROCOMPUTER AND SOFTWARE SEMINARS FROM DIGITAL CONSULTING ASSOCIATES INC., various sites throughout the U.S. and Toronto, Ontario, Canada. Software Institute of America Inc., 8 Windsor St., Andover, MA 01810, (617) 470-3880. *February-May*

UNIX PUBLIC TRAINING SEMINARS, Edison, NJ. Cynthia Capria, Auxton Computer Enterprises Inc. (AUXCO), 2 Kilmer Rd., Edison, NJ 08817, (201) 572-5075. *February-June*

UNIFORUM 1986, Anaheim, CA. UniForum 1986, 2400 East Devon Ave., Suite 205, Des Plaines, IL 60018, (312) 299-3131, or /usr/group, 4655 Old Ironsides Dr., Suite 200, Santa Clara, CA 95054, (408) 986-8840. *February 4-7*

PERSONAL COMPUTER NETWORKS, Milwaukee, WI. Peter Tocups, University of Wisconsin-Milwaukee, 929 North Sixth St., Milwaukee, WI 53203, (414) 224-3952. *February 5-7*

FIFTEENTH ANNUAL NORTHWEST COUNCIL FOR COMPUTERS IN EDUCATION CONFERENCE, Seattle, WA. Sue Collins, S.P.I., NCCE, Old Capitol Building, Olympia, WA 98504. *February 6-8*

THE COMMODORE SHOW II, San Francisco, CA. West Coast Commodore Association, POB 210638, San Francisco, CA 94121, (415) 982-1040. *February 8-9*

THE ROLE OF THE COMPUTER IN EDUCATION VI, Arlington Heights, IL. Rick Nelson, Micro-Ideas, 2701 Central Rd., Glenview, IL 60025, (312) 998-5065. *February 12-14*

1986 NORTH AMERICAN COMPUTER OTHELLO CHAMPIONSHIP, California State University, Northridge. North American Computer Othello Championship, CSUN Computer Science Association, School of Engineering, Box 31, 18111

Nordhoff St. Northridge, CA 91330, (213) 852-5096. *February 15-16*

DESKTOP COMPUTERS IN ENGINEERING AND ARCHITECTURE, Austin, TX. DCEA Conference, CLE Program, University of Texas Law School, 727 East 26th St., Austin, TX 78705. *February 16-19*

NINTH ANNUAL PERSONAL COMPUTER FORUM—THE PC MARKETPLACE: EXPLOITING THE STANDARDS, Phoenix, AZ. Release 1.0, Ziff-Davis Publishing Co., One Park Ave., New York, NY 10016, (212) 503-5500. *February 16-19*

VISION GUIDANCE FOR INDUSTRIAL ROBOTS, Dearborn, MI. Joanne Rogers, Special Programs Division, Society of Manufacturing Engineers, One SME Dr., POB 930, Dearborn, MI 48121, (313) 271-1500, ext. 399. *February 18-20*

AI AND EXPERT SYSTEMS: CONCEPTS AND WORKSHOP, Princeton, NJ. Sperry Corp., POB 2191, Princeton, NJ 08540, (800) 222-0966; in New Jersey, (201) 329-3899. *February 19-20*

AUTOCADCON, Rosemont, IL. Cad Design Systems Inc., 1305 Remington Rd., Suite D, Schaumburg, IL 60195, (312) 882-0114. *February 20-21*

FIFTH INTERNATIONAL HOBBY COMPUTER CLUB FAIR, Venlo, The Netherlands. J. Peeters, Molenstraat 8, 5993 ZB Maasbree, The Netherlands; telephone: 4765-1693. *February 22* ■

IF YOU WANT your organization's public activities listed in BYTE's Event Queue, we need to know about them at least four months in advance. Send information about computer conferences, seminars, workshops, and courses to BYTE, Event Queue, POB 372, Hancock, NH 03449.

PC NETWORK GOES TO THE

ORIENT

DIRECT

How do you suppose most manufacturers of personal computer products get started?

They go to the Orient... taking either their designs or simply their ideas to one or more of the major electronics manufacturing concerns, getting bids for making these devices under contract to the creators. Multifunction Cards, Video Cards, Disk Controllers, Modems and I/O Boards all begin their life in this way.





This relationship between the manufacturing capabilities of the East and the design and marketing talents of the U.S. has resulted in the incredible selection of enhancement products for the IBM and Apple computer markets.

Well, with 100,000 members and growing strong, The Network sent its buyers east to visit some of these manufacturing

concerns to check out the feasibility of directly importing these products in the necessary volumes to *save our members money!* What they came back with was astounding.

Now, we always figured that there were some pretty substantial markups as these boards came into the country and got fancy boxes and marketing promotions under any one of a number of well known brand names in the peripheral add-on markets *but we had no idea they were so large!*

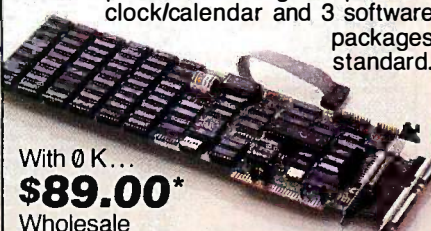
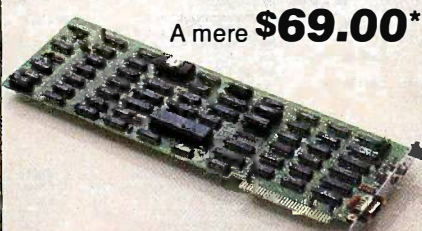
To prove our point, consider what they brought back. Each board is constructed to the same precise specifications, on exactly the same machinery as their name-brand duplicates. The difference? *As a Network member, you pay only 8% over our unusually low wholesale price... and you get our full 1 year warranty!*

<p>Hercules™ Smarter Brother A Monochrome Graphics Card with Printer Port...100% compatible with Hercules™ product...</p>  <p>Wholesale price... \$99.00*</p>	<p>Graphics Printer Interface If all you want is a printer, this is the card for you. Supports all text and graphics printer features. Wholesale price... \$29.00*</p> 	<p>The "9" Pack Plus™ Multifunction like the AST™ "6" Pack™ ...up to 384Kb of expansion memory, 1 serial, 1 parallel, and 1 game port, a clock/calendar and 3 software packages standard.</p>  <p>With 0 K... \$89.00* Wholesale</p>
<p>IBM Color Card 100% compatible with the IBM offering. The wholesale price? A mere \$69.00*</p> 	<p>The I/O Double Plus™ If you don't need memory—just ports, identical I/O board to the AST™ I/O +™ with 2 serial, (1 standard) 1 parallel, 1 game port and clock/calendar with software. Wholesale price... \$69.00*</p> 	<p>512 K Memory The least expensive way to add memory to your current system. With 0 K installed. Wholesale priced at only... \$69.00*</p> 

™Six Pack, I/O Plus and AST are all registered trademarks of AST Research Inc. Hercules is a registered trademark of Hercules Computer Technology Inc.

*PC NETWORK Members pay just 8% above this wholesale price, plus shipping. All prices reflect a 3% cash discount. Minimum shipping \$2.50 per order. International orders call for shipping & handling charges. Personal checks: please allow 10 working days to clear.

CALL TOLL-FREE 1-800-621-SAVE In Illinois Call (312) 280-0002

PC NETWORK
GET THE NETWORK ADVANTAGE!!!

PC NETWORK

BUY HARDWARE AND SOFTWARE AT WHOLESALE + 8%, AND GET 14-30 DAY SOFTWARE RENTALS†...

Listed below are just a few of the over 30,000 products available at our EVERYDAY LOW PRICES! The Network carries products for Apple, IBM, CP/M and most other popular computer families.

GAMES & EDUCATIONAL SOFTWARE FOR YOUR APPLE II & MACINTOSH

(Please add \$1 shipping and handling for each title ordered from below.)

Wholesale	Wholesale
ArraysHome Accountant-MacOnly \$65.00*	Miles Computing Mac Attack-Mac Only \$23.00*
Axlon Art Portfolio & Card Shoppe 31.00*	Palatir Mac Type-Mac Only 23.50*
Bluechip Baron/Millionaire/Tycoon 26.00*	Penguin Graphics Magician 28.97*
Broderbund Logo Artist 19.75*	Penguin Pensiless/Pygus 20.00*
Broderbund Chopfitter 19.00*	Penguin Transylvania-MacOnly 20.00*
Broderbund Print Shop 28.75*	Professional Software Trivia Fever 19.00*
Broderbund Dazzle Draw 31.97*	Priority Software Forbidden Quest 21.00*
CBS Mastering the GRE 53.50*	Scarborough Master Type 26.50*
CBS Murder by the Dozen 20.97*	Scarborough Run for the Money 26.00*
CBS Goren Bridge Made Easy 45.00*	Simon & Schuster Typing Tutor III 28.25*
Counterpoint The News Room 26.97*	Sir-Tech Wizardry 26.97*
Davidson Speed Reader 37.97*	Sir-Tech Knight of Diamonds 18.97*
Davidson Math Blaster 29.97*	Sir-Tech Rescue Raiders 18.97*
Davidson Word Attack 29.97*	Sublogic Night Mission Pinball 25.00*
TaByte Smooth Talker-Mac Only 47.00*	Sublogic Flight Simulator II 27.25*
Hayden Dances/Houses/Interiors/Landscapes 24.75*	Spinnaker Alphabet Zoo, Face Maker, Kinder-Com, Hey Diddle Diddle, Rhymes & Riddles, Story Machine \$20.77*
Hayden Sargon III 25.75*	Spinnaker Delta Drawing 24.97*
Infocom Deadline or Suspended 24.00*	Spinnaker Most Amazing Thing 20.77*
Infocom Enchanter, Planetfall, Cuthroats, Witness or Zork! 20.00*	Spinnaker Della Drawing 20.77*
Infocom Hitchhiker's Guide or Seastalker 22.00*	Spinnaker Click Art-Mac Only 65.00*
Infocom Suspect, Sorcerer or Inland 22.00*	Warner Desk Organizer 19.77*
Infocom Zork I/II/III 65.00*	Videx FunPack-Mac Only 25.17*
Layered Front Desk-Mac Only 11.00*	Videx Mac Checkers & Reversi 21.00*
Mirage Computers Trivia 11.00*	Virtual Combinatics Micro Cookbook 21.00*

BUSINESS SOFTWARE FOR YOUR APPLE II & MACINTOSH

(Please add \$2.50 shipping and handling for each title ordered from below.)

Apple Works \$160.00*	MicroSoft Word for Macintosh \$102.00*
Borland International Turbo Pascal 30.00*	MicroSoft File for Macintosh 102.00*
BPI GL APAR, PAR, or INY 205.00*	MicroSoft Mail for Macintosh 102.00*
Broderbund Bank Street Writer 40.00*	MicroSoft Basic for Macintosh 79.00*
Central Point CopyII/Plus or Copy II Mac 20.00*	MicroSoft Chart for Macintosh 66.00*
Funk Software Sideways 34.00*	Monogram Dollars & Sense for Apple/II 55.00*
Funsoft Macasm 60.00*	Monogram Dollars & Sense for Macintosh 60.00*
Haba Habazier 40.00*	Odyssey of the Magician Reg 512K 200.00*
Haba Quarlet 97.00*	Provue Overvue-Mac Only 135.00*
Harvard Mac Manager 29.95*	Sensible Software Sensible Speller IV 67.50*
Human Edge Mind Prober 24.00*	Softcraft Fancy Fonts 125.00*
Human Edge Sales Edge 110.00*	Softech MicroSystems UCSD Pascal Software Arts TK Solver for Mac 140.00*
Human Edge Communication Edge 98.50*	Software Publishing PFS: File, Print, or Graph 68.00*
Living & Learning Think/Think-Mac/PC 65.00*	Stoneware DB Master-Mac Tool 95.00*
Main Street Fier-Mac Only 67.00*	Telos Filevision for Mac 87.50*
MECCAM:aging your Money 105.50*	

HARDWARE FOR YOUR APPLE II & MACINTOSH

(Please add shipping and handling charges found in italics next to price.)

DISK DRIVES		MODEMS	
Wholesale	Wholesale	Wholesale	Wholesale
Aips AP-100A Dual Apple Drives in One Case \$309.00* (7.00)	Hayes Micro modem II/Smartcom \$125.00* (2.50)	Apple Macintosh IIe/Smartcom \$174.45* (3.50)	Novation Apple Call 17.60* (6.00)
Apple Mac 400KB External Drive 349.95* (7.50)	Prometheus 1200 A 276.00* (6.00)	Low Cost 1200 Baud Internal Modem for Apple II 140.00*	Prometheus Promodem 1200 w/MacPack 299.00* (6.00)
Corvus 5.5MB Hard Drive 1,250.00* (27.00)	Zoom Zoom! Modem Ite 90.00* (2.50)	Microcom Compatible-Free Dow Jones 90.00* (2.50)	
Omega Macintosh 5MG Removable Drive for Macintosh 150.00* (5.00)	Apple Macintosh Carrying Case 568.00* (1.49)	Apple Macintosh Security Kit 29.00* (1.50)	
MicroSci A2 143KB Drive 150.00* (5.00)	Apple Macintosh Numeric Keypad 69.00* (2.50)	Apple Macintosh Joystick 31.00* (1.50)	
Justlike Apples Own Micro Sci Floppy Controller 55.00* (2.50)	Hayes Mac III Joystick 31.00* (1.50)	Kensington Dust Cover for MAC or ImageWriter 8.25* (1.50)	
Paradise Mac 10MB Hard Drive Subsystem 750.00* (16.20)	Kensington Starter Pack 54.00* (3.00)	Kensington System Saver Fan 56.97* (2.50)	
Paradise Mac 20MB Hard Drive Subsystem 950.00* (20.52)	Kensington Starter Pack 33.47* (2.50)	Kensington System Saver Fan 56.97* (2.50)	
PC Network 140K External Drive for Apple/II 95.00* (2.50)	Kensington System Saver Fan 56.97* (2.50)	Koala Macvision 158.00* (3.00)	
Rana Eitel 163K Drive 225.00* (5.00)	Koala Kaalpad Touch Tablet 78.00* (1.50)	M&R Sup-R-Mod RF Modulation 44.00* (1.50)	
Tecmar 5MB Removable Drive for MAC 999.00* (21.58)	PC Network Cooling Fan with Surge Protector & Dual Outlets 25.00* (2.50)	PC Network SCSI/DD Diskettes (Box of 10) 7.95* (1.50)	
Tecmar 10MB MAC Drive 999.00* (21.58)	PC Network Macintosh Diskettes 15.95* (1.50)	PC Network 300-Composel Includes Free Flip & File Case 365.00* (7.88)	
Tecmar 5MB MAC Drive Upgrade 1,235.00* (26.68)	PC Network 300-Composel Includes Free Flip & File Case 365.00* (7.88)	These Diskettes are Guaranteed for Life! No Generics! 19.00* (1.50)	
ALS Z-Engine 115.00* (2.50)	Sony Mac Diskettes (Box of 10) 19.00* (1.50)		
AST MultiIO-2 serial/Clock 155.00* (2.50)	Princeton HiX 12 RGB Monitor 399.00* (8.00)		
Microsoft Premium Softcard Ite 243.67* (2.50)	Princeton HiX 12E 156.00* (6.00)		
Microtek Dumping/GX 55.00* (2.50)	Work with Color or Mono Card! 289.00* (6.24)		
Orange Micro Grappler + 66.00* (2.50)	Quadram Quadchrome II New! 640X200 RGB w/14 Screen! 289.00* (6.24)		
Orange Micro Serial Grappler 66.00* (2.50)	640X200 RGB w/14 Screen! Black, Phosphor Mask/IBM Case 289.00* (6.24)		
PC Network 230C Card 35.00* (1.00)	640X200 RGB w/14 Screen! Black, Phosphor Mask/IBM Case 289.00* (6.24)		
Quadram APIC Graphics Interface 62.00* (2.50)	640X200 RGB w/14 Screen! Black, Phosphor Mask/IBM Case 289.00* (6.24)		
Quadram RAM-80 88.00* (2.50)	640X200 RGB w/14 Screen! Black, Phosphor Mask/IBM Case 289.00* (6.24)		
Quadram Multicore-1 Parallel/1 Serial/Clock Expandable to 256K 140.00* (2.50)	640X200 RGB w/14 Screen! Black, Phosphor Mask/IBM Case 289.00* (6.24)		
Thunderware Thunderclock 104.00* (2.50)	640X200 RGB w/14 Screen! Black, Phosphor Mask/IBM Case 289.00* (6.24)		

ACCESSORIES

Apple Macintosh Carrying Case 568.00* (1.49)	Apple Macintosh Security Kit 29.00* (1.50)	Apple Macintosh Numeric Keypad 69.00* (2.50)	Apple Macintosh Joystick 31.00* (1.50)
Kensington Dust Cover for MAC or ImageWriter 8.25* (1.50)	Kensington Starter Pack 54.00* (3.00)	Kensington System Saver Fan 56.97* (2.50)	Kensington System Saver Fan 56.97* (2.50)
Koala Macvision 158.00* (3.00)	Koala Kaalpad Touch Tablet 78.00* (1.50)	M&R Sup-R-Mod RF Modulation 44.00* (1.50)	PC Network Cooling Fan with Surge Protector & Dual Outlets 25.00* (2.50)
PC Network SCSI/DD Diskettes (Box of 10) 7.95* (1.50)	PC Network Macintosh Diskettes 15.95* (1.50)	PC Network 300-Composel Includes Free Flip & File Case 365.00* (7.88)	These Diskettes are Guaranteed for Life! No Generics! 19.00* (1.50)
Sony Mac Diskettes (Box of 10) 19.00* (1.50)	Princeton HiX 12 RGB Monitor 399.00* (8.00)	Princeton HiX 12E 156.00* (6.00)	Work with Color or Mono Card! 289.00* (6.24)
Quadram Quadchrome II New! 640X200 RGB w/14 Screen! 289.00* (6.24)	640X200 RGB w/14 Screen! Black, Phosphor Mask/IBM Case 289.00* (6.24)	640X200 RGB w/14 Screen! Black, Phosphor Mask/IBM Case 289.00* (6.24)	640X200 RGB w/14 Screen! Black, Phosphor Mask/IBM Case 289.00* (6.24)
640X200 RGB w/14 Screen! Black, Phosphor Mask/IBM Case 289.00* (6.24)	640X200 RGB w/14 Screen! Black, Phosphor Mask/IBM Case 289.00* (6.24)	640X200 RGB w/14 Screen! Black, Phosphor Mask/IBM Case 289.00* (6.24)	640X200 RGB w/14 Screen! Black, Phosphor Mask/IBM Case 289.00* (6.24)

MEMORY CHIPS

(All Memory Chips Guaranteed for Life!)

64K Memory Upgrade Kits (9 Chips) \$6.21* (1.00)	Amdek Video 300G Composite Green \$110.00* (3.00)
64K Dynamic Ram Chips (Each) .69* (1.00)	Amdek Video 300A Composite Amber 120.00* (3.00)
256K Dynamic Ram Chips (Each) 2.25* (1.00)	Amdek Video 310A IBM Type Amber 130.00* (3.00)
128K IBM AT Piggyback Chips (Each) 3.50* (1.00)	Amdek Color 300-Composite 215.00* (4.64)
	Amdek Color 500-High Res RGB 365.00* (7.88)
	Amdek Color 700-Ultra High Res 495.00* (9.83)
	Amdek Color 710-700 w/Non Glare 475.00* (10.48)

MONITORS

Anchor Signalman Express \$205.00* (5.00)	Princeton HiX 12 RGB Monitor 399.00* (8.00)
Hayes Smartmodem 300 125.00* (5.00)	Princeton HiX 12E 156.00* (6.00)
Hayes Smartmodem 1200 340.00* (5.00)	Work with Color or Mono Card! 289.00* (6.24)
Hayes Smartmodem 1200B with new Smartcom II V1100 Emulator 317.00* (2.50)	Quadram Quadchrome II New! 640X200 RGB w/14 Screen! 289.00* (6.24)
Hayes Smartmodem 1200B Alone 255.00* (2.50)	640X200 RGB w/14 Screen! Black, Phosphor Mask/IBM Case 289.00* (6.24)
Hayes Smartmodem 300 125.00* (5.00)	640X200 RGB w/14 Screen! Black, Phosphor Mask/IBM Case 289.00* (6.24)
Prometheus Promodem 1200 276.00* (6.00)	640X200 RGB w/14 Screen! Black, Phosphor Mask/IBM Case 289.00* (6.24)
U.S. Robotics Courier 2400BPS Modem 450.00* (5.00)	640X200 RGB w/14 Screen! Black, Phosphor Mask/IBM Case 289.00* (6.24)
U.S. Robotics Passport 195.00* (4.00)	640X200 RGB w/14 Screen! Black, Phosphor Mask/IBM Case 289.00* (6.24)

EXTERNAL MODEMS

Anchor Signalman Express \$205.00* (5.00)	Princeton HiX 12 RGB Monitor 399.00* (8.00)
Hayes Smartmodem 300 125.00* (5.00)	Princeton HiX 12E 156.00* (6.00)
Hayes Smartmodem 1200 340.00* (5.00)	Work with Color or Mono Card! 289.00* (6.24)
Hayes Smartmodem 1200B with new Smartcom II V1100 Emulator 317.00* (2.50)	Quadram Quadchrome II New! 640X200 RGB w/14 Screen! 289.00* (6.24)
Hayes Smartmodem 1200B Alone 255.00* (2.50)	640X200 RGB w/14 Screen! Black, Phosphor Mask/IBM Case 289.00* (6.24)
Hayes Smartmodem 300 125.00* (5.00)	640X200 RGB w/14 Screen! Black, Phosphor Mask/IBM Case 289.00* (6.24)
Prometheus Promodem 1200 276.00* (6.00)	640X200 RGB w/14 Screen! Black, Phosphor Mask/IBM Case 289.00* (6.24)
U.S. Robotics Courier 2400BPS Modem 450.00* (5.00)	640X200 RGB w/14 Screen! Black, Phosphor Mask/IBM Case 289.00* (6.24)
U.S. Robotics Passport 195.00* (4.00)	640X200 RGB w/14 Screen! Black, Phosphor Mask/IBM Case 289.00* (6.24)

TERMS & CONDITIONS

*PC Network - Members pay just 8% above the wholesale price, plus shipping. All prices reflect a 3% cash discount. Minimum shipping \$2.50 per order. International orders call for shipping & handling charges. Money orders, personal and company checks please allow 10 working days to clear. All prices subject to change without notice!

†RENT BEFORE YOU BUY - Members are eligible to join the NETWORK'S Business and Game software Rental Libraries and evaluate products for a full 14 (Regular) or 30 (VIP) days to see if they meet your needs. And The NETWORK'S rental charges are less than other software rental services - Just 20% of The NETWORK'S WHOLESALER PRICE. Rental titles available in IBM/Apple/MAC and CP/M Formats. Hardware prices highlighted by ▶ reflect recent major price reductions.

GAMES & EDUCATIONAL SOFTWARE FOR YOUR IBM

(Please add \$1 shipping and handling for each title ordered from below.)

Wholesale	Wholesale
ATI Intro to PC DOS Vol 1 & II \$23.00*	Intocom Deadline, or Suspended \$24.00*
ATI Intro to BASIC 23.00*	Microsoft Flight Simulator \$27.00*
Bluechess Chess (Your Toughest Opponent) 34.00*	Mouse Systems PC Pain-Turn your PC into a Color Macintosh! \$59.95*
Bluechip Millionaire/Oh Baron or Tycoon 28.25*	Scarborough Master Type 26.50*
Broderbund Logo Artist 19.75*	Sierra On-Line King's Quest II 27.00*
CBS Goren Bridge Made Easy 50.00*	Sierra On-Line King's Quest II 27.00*
CBS Mastering the SAT 37.25*	Spectrum Holobyte GATO 18.00*
CDEX Training for WordStar 32.00*	Spinnaker Alphabet Zoo, Kinder-Com, Story Machine, Face Maker, Hey Diddle, Diddle, Rhymes & Riddles 15.97*
Comprehensive Intro to Personal Computing 26.50*	Spinnaker Delta Drawing 24.97*
Davidson Speed Reader II 36.50*	Spinnaker Most Amazing Thing 20.77*
Hayden Sargon III 25.75*	Sublogic Night Mission Pinball 20.00*
Individual Professor DOS 32.50*	Virtual Combinatics Micro Cookbook 21.00*
Individual The Instructor 24.50*	
Intocom Zork I or Witness 20.00*	

BUSINESS SOFTWARE FOR YOUR IBM

(Please add \$2.50 shipping and handling for each title ordered from below.)

Ashton-Tate DBase II \$365.00*	MicroPro Wordstar 2000 \$219.00*
Ashton-Tate Framework II 335.00*	MicroPro Wordstar 2000i 262.00*
Borland Turbo Pascal 25.75*	MicroRim RBase 500 300.00*
Borland Side Kick (Protect) 22.00*	Microsoft C Compiler 220.00*
Borland SuperKey 32.00*	Microsoft Multiplan-Latest Version 2.0 102.00*
BPI GL APAR, PAR, or INY 205.00*	Microsoft Multiplan 201.00*
BPI Aura 265.00*	Microsoft Word 107.00*
BPI Personal Accounting 48.00*	Microsoft Word 4 95.00*
Breakthrough Timeline 230.00*	Multimate Multimate (Latest Version) 190.00*
Central Point Copy II/PC 20.00*	Norton Norton Utilities 3.0 46.00*
Conceptual Instruments Desk Organizer 157.00*	Osaka The Word Plus 75.00*
Digital Research DR Logo 75.00*	Open Systems P/D Sales A/R/INVT/G/L A/P Team Mgr. ea.275.00*
Digital Research Gem Desktop 25.00*	Power Base Power Base 197.00*
Enertronics Energygraphics 73.00*	Real World G/L A/P A/R/INVT/G/L A/P ea.275.00*
Funk Software Sideways 32.00*	Rosesoft Prokey Verso 3 65.00*
Harvard Harvard Project Manager 175.00*	Ryan McFarland RM COBOL (Dev System) 520.00*
Harvard Total/Project Manager 225.00*	Samma Samma III Word Processor 227.00*
Hayes Smartcom II-A/II-1100 Emulator 330.00*	Sammas Word 320.00*
Human Edge The Managers Edge 137.50*	Starletta Software Word Perfect 190.00*
Human Edge The Sales Edge 110.00*	Starcraft Fancy Fonts 125.00*
Human Edge Mind Prober 24.00*	Software Arts TK Solver 200.00*
Infocom Cornerstone 242.00*	Software Publishing PFS: File, Write, Graph 68.00*
Lifetree Volkswriter III 135.00*	Software Publishing PFS: Report 64.00*
Lotus SmartSuite Lotus 1-2-3 235.00*	Software Supercalc III 169.00*
MDBS KnowledgeMan 2 295.00*	Xanaro Ability 247.50*

HARDWARE FOR YOUR IBM

(Please add shipping and handling charges found in italics next to price.)

DISK DRIVES		MODEMS	
Wholesale	Wholesale	Wholesale	Wholesale
IOmega Bernoulli Box \$2,149.00* (46.42)	AST Reach/Short Slot 1200Baud \$345.00* (2.50)	Internal Modem 262.00*	Hayes Smartmodem 1200B with new Smartcom II V1100 Emulator 317.00* (2.50)
Maynard WS-10MB Internal Hard Disk 730.00* (15.77)	Hayes Smartmodem 1200B Alone 265.00* (2.50)	Hayes Smartmodem 1200B with new Smartcom II V1100 Emulator 317.00* (2.50)	Hayes Smartmodem 1200B with new Smartcom II V1100 Emulator 317.00* (2.50)
Maynard WS-2 same as WS-1 but with Sandstar Floppy Controller (uses 1 slot) 930.00* (20.70)	Prometheus Promodem 1200B Internal 225.00* (2.50)	Quadram Quadchrome II 200B Baud Half Card w/SmartStax V 275.00* (2.50)	
PC Network 10MB INTERNAL Height AutoBoot Drive: New low price Drive: SmartStar for Tandem 330.00* (7.13)			
PC Network 10MB Tape Backup Same unit used in Compaq's DeskPro! 419.00* (8.94)			
PC Network Half Height DS/DD Drives 59.00* (1.27)			
Tandem TM 100-2 Full Height DS/DD Drives 93.00* (2.20)			
Tallgrass 25MB External Hard Disk with 50MB Tape Backup 2,375.00* (51.30)			
Teac FD 55-B Half Height DS/DD Drives 80.00* (1.73)			
Teac 12MB Half Height DS/DD Drive for AT 119.00* (2.40)			

MULTIFUNCTION CARDS

Apparat AT Ram Expansion card \$139.00* (2.50)	AST SP-15 New! 195.00* (2.50)	AST VIO Plus 120.00* (2.50)	AST Advantage for AT 355.00* (2.50)	Everex Magic Card/64K 160.00* (2.50)	PC Network 512K Memory Board w/OK 69.00* (2.50)	PC Network Sx-Pack™ Clone w/OK 89.00* (2.50)	Full Six-Pack™ Features - Game Port Standard! Direct Import from Taiwan at a Fabulous price! 1 Year Warranty - Moneyback Guarantee! 69.00* (2.50)	Ser/Par/Game/Clock standard Quadram Quadchrome II w/OK 170.00* (2.50)	Tecmar Captain Multifunction Card w/OK 146.00* (2.50)
--	-------------------------------	-----------------------------	-------------------------------------	--------------------------------------	---	--	---	---	---

VIDEOCARDS

Hercules Color Card w/ParallelPort \$142.00* (2.50)	Hercules Monochrome Graphics Card 272.00* (2.50)	Paradise Modular Graphics Card 235.00* (5.00)	PC Network Hercules Mono Card Clone 99.00* (2.50)	100% Hercules compatible! 69.00* (2.50)	Persyst Bot Card Ultra High Res Color 299.00* (2.50)	STB Graphics Plus! 199.00* (2.50)	(simultaneous Mono Graphics & Color)
---	--	---	---	---	--	-----------------------------------	--------------------------------------

ACCESSORIES

Brand Name DS/DD Diskettes \$8.95* (1.00)	Guaranteed for Life! No Generics!	DS/DD Bulk Rate Specials .59* ea.	PC Network Replacement 130 Watt IBM-PC Power Supply - Gives your PC the same Capacity as AT Good for all tape drives (without need for a piggyback unit) and large capacity disk drives. 70.00* (2.70)	SMA PC Daucumale; KeyBoad Templates for Lotus/DBase/Multimate and others (Each) 9.99* (1.00)
---	-----------------------------------	-----------------------------------	--	--

COMPLETE SYSTEMS

Apple Macintosh Base Systems CALL	PCMPAQ Hard/Disk Portable 10MB Hard Disk/Floppy/256K \$2,235.00* (48.28)
AT&T 6300 PC CPU2 \$1,575.00* (34.02)	IBM PC Base System 2DSD/256K 1,425.00* (30.78)
128K/2 Floppy/1 Serial/1 Parallel \$3,699.00* (79.90)	IBM PC Professional Hard Disk 1,709.00* (36.91)
AT&T 7300 Unix PC \$2,951.94* (63.70)	IBM PC AT Base System - 1MB Floppy/256K 2,795.00* (60.37)
COMPAQ DeskPro Tape Backup System w/64K/1 Floppy/10MB Hard Disk/10MB Tape Drive/Modem 2,951.94* (63.70)	IBM AT Professional System 1 2MB Floppy/20MB Hard Disk/1 Ser/1 Par/512K CALL

PRINTERS

Citizen MSP-10N/ew! 160CPS/80CPL/Fric + Trac \$265.0
--

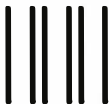

NO POSTAGE
NECESSARY
IF MAILED
IN THE
UNITED STATES

BUSINESS REPLY CARD

First Class

Permit No. 14823

Chicago, IL

POSTAGE WILL BE PAID BY ADDRESSEE

PC NETWORK
320 West Ohio
Chicago, Illinois 60610



NO POSTAGE
NECESSARY
IF MAILED
IN THE
UNITED STATES

BUSINESS REPLY CARD

First Class

Permit No. 14823

Chicago, IL

POSTAGE WILL BE PAID BY ADDRESSEE

PC NETWORK
320 West Ohio
Chicago, Illinois 60610



COMPLETE SYSTEMS

(Optional local warranty service available in most major metro areas)

IBM PC BASE SYSTEM

IBM PC w/256K
Floppy Drive Controller
2 Double Sided Double
Density Disk Drives
Mix and Match with
your Favorite Monitor
and Printer!

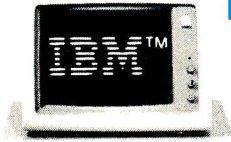

\$1,425.00*

CALL FOR
LATEST IBM
ANNOUNCEMENTS

IBM PC HARD DISK SYSTEM

IBM PC w/256K
Floppy Drive Controller
1 Double Sided Double
Density Disk Drive
Half Height 10MB
Disk Subsystem

\$1,709.00*

CUSTOM
CONFIGURATIONS
WELCOME

COMPAQ™

PORTABLE HARD DISK SYSTEM

w/256K/1 Floppy/10MB Hard Disk

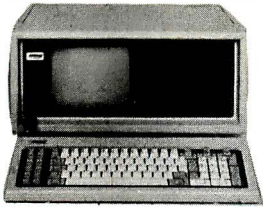

\$2,235.00* w/10MB
\$2,369.00* w/20MB

DESKPRO SYSTEM WITH TAPE BACKUP

640K CPU/1 Floppy/10MB Hard Disk
10MB Tape Drive/Monitor



\$2,951.94* w/10MB
\$3,151.94* w/20MB

APPLE IIc



APPLE IIe



MACINTOSH SYSTEMS



64K IBM PC MEMORY EXPANSION KITS

Quantity Discounts Available.
Guaranteed for Life!



Set of 9 Chips
\$6.21*

DISKETTES

Guaranteed for Life!
Brand name diskettes
available in boxes of 10
or in bulk packs of 50

5 1/4" DS/DD
\$8.95*
Bx. 10 / Bx. 50
.59*

5 1/4" SS/DD
\$7.95*
Bx. 10 / Bx. 50
.47*

3 1/2" SS/DD
Bx. 10
\$15.95*
Free Flip
File Case

1/2 HEIGHT DS/DD DISK DRIVES

The Network buys direct
and makes fantastic deals
with manufacturers like MPI/
Tandon/CDC/Shugart/Qume/
TEAC and others to bring you
fantastic prices on Name
Brand drives for your PC/AT/
XT/jr or Compatible.

\$59.00*
Quantity Discounts Available

INTERNAL PC HARD DISK

Low Power/Automatic Boot. Works on standard PC's
and Compatibles. Includes drive/controller/cables/
mounting hardware and instructions.

Full one year warranty!



10MB
\$330.00*
20MB
\$420.00*
Quantity Discount Available

Lotus™
\$285.00*

Recent Price Increase by Lotus

Word Perfect™
\$190.00*
Multimate™

*Members pay 8% above this wholesale price plus shipping.

CALL TOLL FREE 1-800-621-S-A-V-E (orders and memberships)

In Illinois call (312) 280-0002 Validation code: B326
Customer Service and Order Status (312) 280-1567

TM & R—Registered trademarks of IBM/COMPAQ/APPLE/AST Research/LOTUS/Multimate Int./IOMEGA. Inquiry 252

PC NETWORK

GET THE NETWORK ADVANTAGE!!!

SEE WHY OVER 100,000 HAVE JOINED
MAKING US THE NATION'S #1 SOURCE
FOR EVERYTHING IN COMPUTING...

- **Our 600 Page Wholesale Catalog**
Over 30,000 products priced at Wholesale + 8%. Anything you will ever need at a Consistent low price...
- **Quarterly Catalog Updates**
Your Catalog is never obsolete! Keep on top of the newest products and latest price changes.
- **The Printout**
Our newsletter gives you fantastic specials along with unbiased analysis of new products and industry trends.
- **10 Day Returns on any Hardware!!**
If you don't like any hardware product—for any reason—return it for a refund.
- **1000 + Title Rental Library**
14 to 30 day rentals on over 1000 different titles. Try before you buy!!
- **Size-Strength and Stability**
The Network has over 100 employees, 40,000 square feet of office and warehouse, inventory valued in excess of \$15,000,000 and is ranked the largest computer product supplier in the Nation!! Our commitment is to serve our customers and our 90% repeat business rate is proof!!

CALL TOLL FREE 1-800-621-S-A-V-E

(Orders-Membership and advice only!)
In Illinois call (312) 280-0002

Your Membership Validation Number **B326**
Customer Service and Order Status (312) 280-1567

You can validate your membership number and, if you wish, place your first money-saving order over the phone by using your VISA, MASTERCARD or AMERICAN EXPRESS. Our knowledgeable service consultants are on duty Mon.-Fri. 8:00 AM to 7:00 PM, SAT. 9:00 AM to 5:00 PM CST.

PERSONAL COMPUTER NETWORK
320 West Ohio
Chicago, Illinois 60610

Call now...Join the PC NETWORK and start saving today!



PC NETWORK • MEMBERSHIP APPLICATION

YES! Please enroll me as a member in the PC NETWORK™ and rush my catalog featuring thousands of computer products, all at just 8% above DEALER WHOLESALE PRICES. I will also periodically receive "THE PRINTOUT", a special up-date on merchandise at prices BELOW even those in my wholesale catalog, and all the other exclusive, money-saving services available to Members.

B326

I am under no obligation to buy anything. My complete satisfaction is guaranteed. Please check (✓) all boxes that apply:

- | | |
|---|---|
| <p>Basic Membership With 14 Days Rental</p> <p><input type="checkbox"/> One-year membership for \$8</p> <p><input type="checkbox"/> Two-year membership for \$15 (SAVE \$1)</p> <p><input type="checkbox"/> Business Software Rental Library for \$25 add'l. per year—with 14 day rentals</p> <p><input type="checkbox"/> Games Software Rental Library for \$10 add'l. per year</p> | <p>Special V.I.P. Membership With 30 Days Rental.</p> <p><input type="checkbox"/> One-year membership for \$15</p> <p><input type="checkbox"/> Two-year membership for \$25 (SAVE \$5)</p> <p><input type="checkbox"/> BOTH Business and Game Software Rental Libraries for \$30 add'l. per year—with 30 day rentals</p> <p>*VIP members receive advance notice on limited quantity merchandise specials</p> |
|---|---|
- Bill my credit card: VISA MasterCard American Express

Account Number:

Exp. Date _____
mo. year

Check or money order enclosed for \$ _____

Name _____
Address _____ Apt. No. _____
City _____ State _____ Zip _____

Telephone () _____
My computer(s) is: IBM PC IBM-XT IBM-AT Apple II
 Macintosh Other _____

Signature _____
(Signature required to validate membership)

Copyright © 1985, PC NETWORK INC.

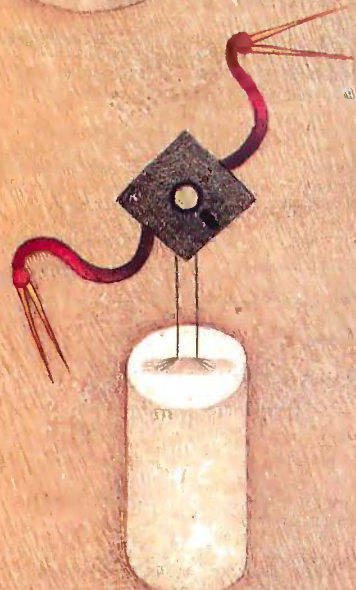
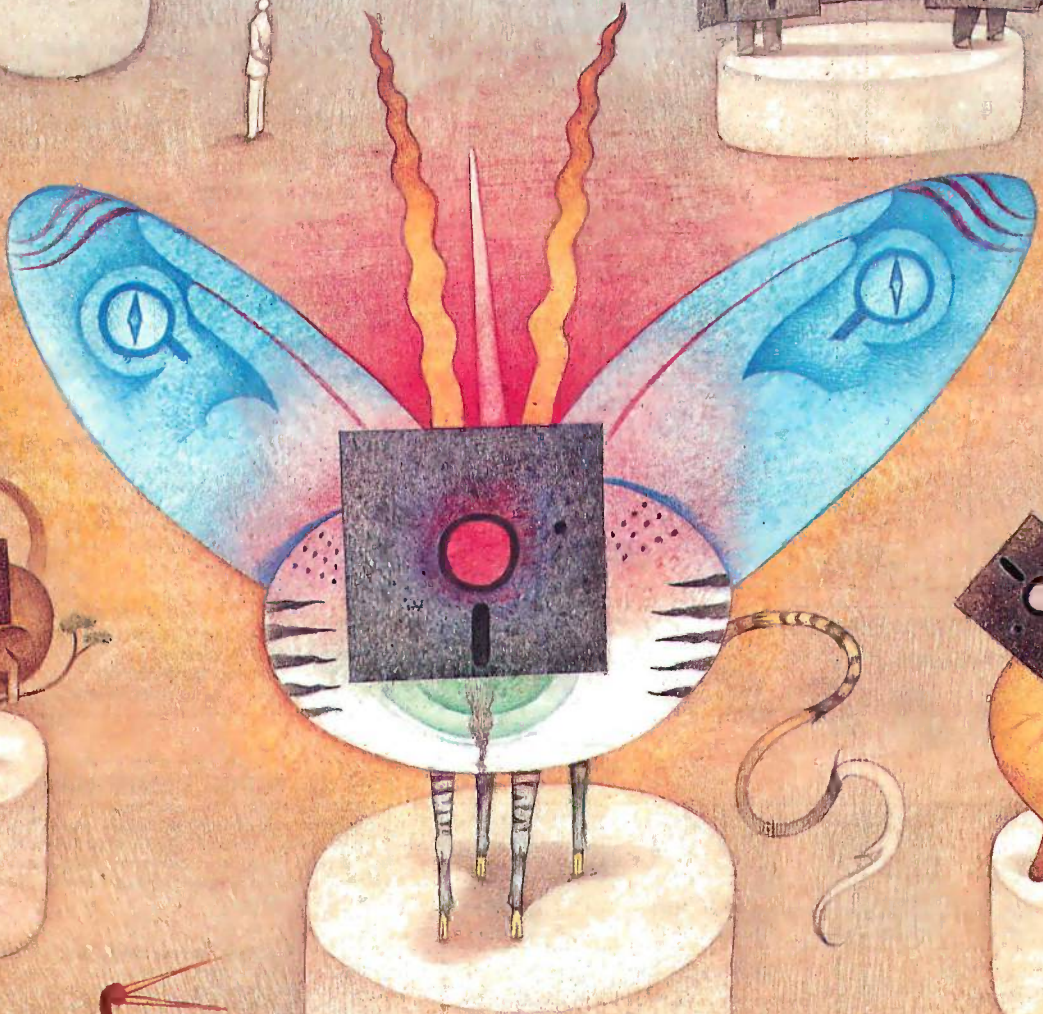
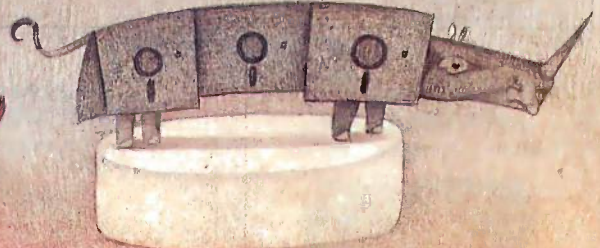
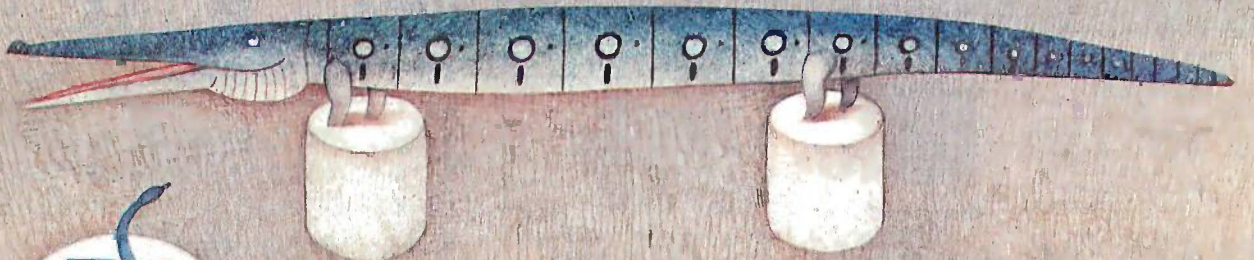

Lucretia
1962

Features

CIARCIA'S CIRCUIT CELLAR: BUILD AN AUDIO-AND-VIDEO MULTIPLEXER <i>by Steve Ciarcia</i>	84
PROGRAMMING PROJECT: A SIMPL COMPILER, PART 3: EXTENSIONS <i>by Jonathan Amsterdam</i>	102
INTRODUCTION TO THE AMIGA ROM KERNEL <i>by Robert J. Mical</i>	116
VISUAL PROGRAMMING <i>by Raph Levien</i>	135
PROGRAMMING INSIGHT: MOLECULES IN COLOR <i>by John J. Farrell</i>	149
PROGRAMMING INSIGHT: BADFILE: CP/M SYSTEM PROGRAMMING IN C <i>by Louis Baker</i>	157

As Steve Ciarcia explains is often the case, this month's Circuit Cellar project came about because of a dilemma he faced. The problem is that he's living in a half-computerized house. The audio-visual systems, which are really important to him, haven't even been touched. Steve therefore embarked on a project to develop a switching/multiplexing/amplifying system, which is called the AVMUX. It was designed both to provide a solution to the wiring maze around his house and to facilitate a point-to-point switching system for audio and video signals.

This month's Programming Project is the final part of Jonathan Amsterdam's article on his SIMPL compiler. In this concluding section, he discusses how to handle user-defined types, arrays, strings, Ada-style parameter modes, and open-array parameters. These extensions are not really difficult to implement, but designing them so they don't interact in harmful ways can be difficult. Jonathan hopes that his explanations of the design choices involved will help you better understand programming languages.

The creator of Intuition, Robert J. Mical's first version of "Introduction to the Amiga ROM Kernel" ran in three parts on BIX (BYTE Information Exchange) in October 1985. The parts have now been combined into one article that introduces the building blocks of the Amiga ROM Kernel software, examines the ROM Kernel, and looks at the hardware and special features of the ROM Kernel.

LISP's unnatural syntax can be simplified with the Visual Syntax editor. "Visual Programming" by Raph Levien describes a program that is an editor for LISP. It displays programs as pictures, with all data paths marked with arrows, and it allows you to edit functions and expressions and view them in typical LISP syntax.

We have received several program submissions in response to the article "Viewing Molecules with the Macintosh" by Earl J. Kirkland, which ran in February 1985. We feel that this month's Programming Insight, "Molecules in Color" by John J. Farrell, is the best of the submissions. The BASIC program COLOR3D.BAS is a program for the IBM PC and has many of the features of the original MODEL3D.BAS, except that this program displays molecules on an RGB monitor and each type of atom can be easily identified by its different color or pattern.

There are many CP/M utilities that were designed to help users correct bad disks or tracks; however, most fail to identify the names and locations of those files. The Programming Insight "Badfile: CP/M System Programming in C" is an exception. The utility described was written in C and can be useful to CP/M users, as it offers the valuable information that can help you salvage information from your disks.

Photo 1: The Circut Cellar AVMUX. Both audio and video multiplexers fit on one board. The 8 by 8 video multiplexer occupies the lower half; an 8 by 8 (or 4 by 4 stereo) audio multiplexer takes up the upper half. Note that each output has an LED that indicates its input source.

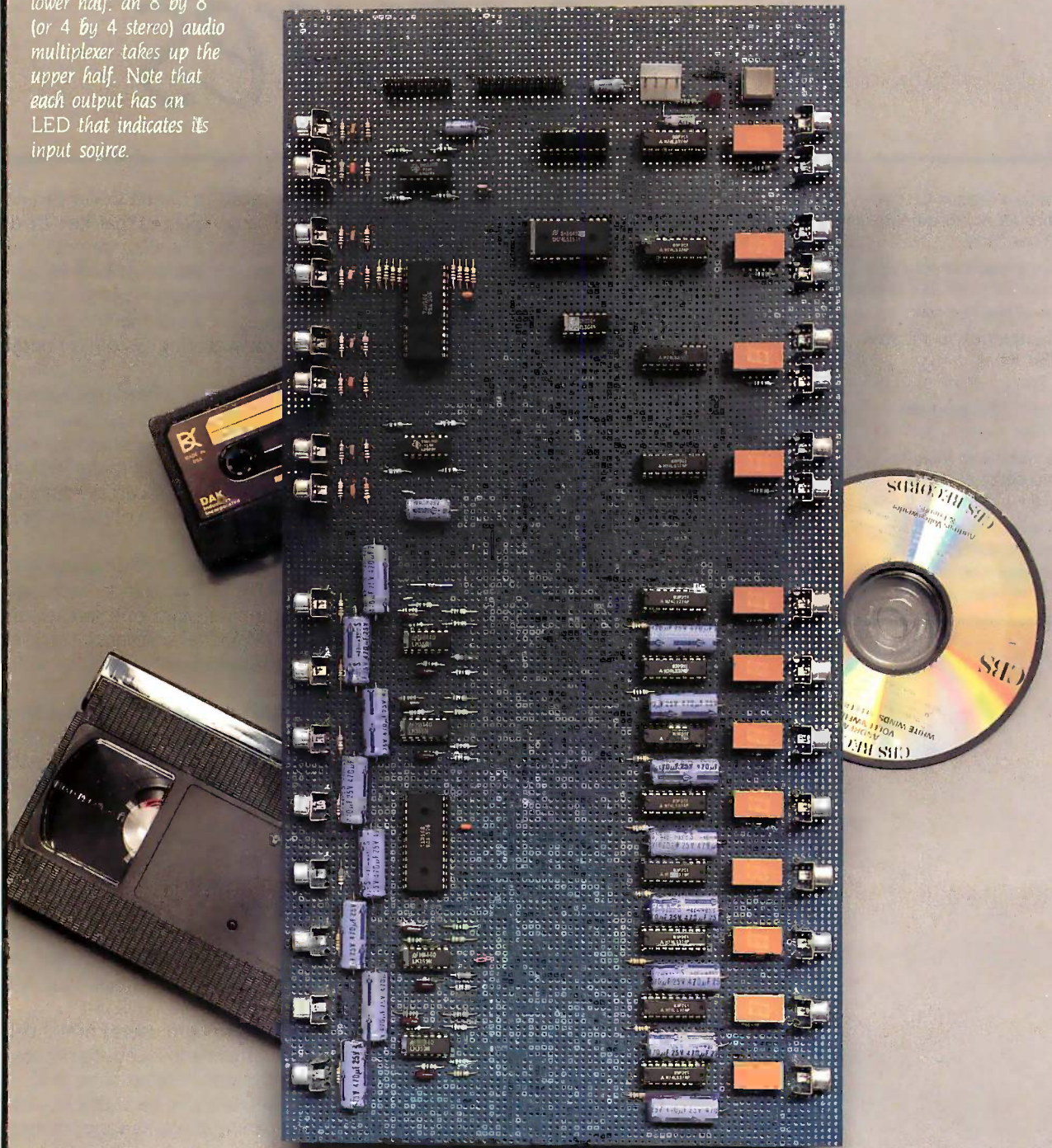

BUILD AN AUDIO-AND-VIDEO MULTIPLEXER

BY STEVE CIARCIA

*The AVMUX is a computer-controlled
high-performance router*



When I was disenchanted with the lack of timeliness of commercial weather forecasts, I built my own weather station; when the world worried about the cost and availability of oil,

I built a computer-controlled central-heating wood stove; when I got tired of waiting for slow interpretive BASICS to crunch through my programs, I built a fast BASIC "engine" and did it in hardware; when I got frustrated hunting for light switches in the dark, I built a home-control system and installed computerized lighting.

It should be apparent to you by now that I don't hesitate to present ambitious solutions where I perceive inadequacies. I seriously believe in the old adage that "Necessity is the mother of invention." Unfortunately, in my case "necessity" has been broadly redefined to include "convenience;" and the unbridled application of this "invention" has led to interesting responses from others.

There are the housekeepers ("from the old country") who cross themselves before beginning work because they have no concept of automatic lighting or automatically answered phones and really think my place is haunted. There are the neighbors who picked up broadcasts from my automatic voice-synthesized weather station and

called NASA to see if they had lost anything. There are the zoning-board officials who don't believe that my 15-foot satellite dish looks quite enough like an umbrella next to the picnic table. And, if things weren't bad enough, there are the eight state and local policemen who surrounded my house after the security system reported a burglary in progress that turned out to be my Scotties in the dog-biscuit barrel.

All right, I'll admit that some people don't understand the true gravity of the projects I present, but it is a weighty issue. For me, it is a process of recognizing a need, formulating an approach, and embarking on a solution. Frequently, I come up with BASIC-52 and SB180 projects, but when it really gets down to the basics, convenient living is facilitated more by the design of Whimsi-Bells and talking weather stations. Remember, if Ben Franklin already had an AC outlet to plug in his electric shaver, he never would have flown a kite in a thunderstorm.

This brings me to my latest dilemma. The problem is that I'm living in a half-com-

(continued)

Steve Ciarcia (pronounced "see-ARE-see-ah") is an electronics engineer and computer consultant with experience in process control, digital design, nuclear instrumentation, and product development. He is the author of several books about electronics. You can write to him at POB 582, Glastonbury, CT 06033.

CIRCUIT CELLAR

puterized house. That's right, half. The security system, inside and outside lighting, and HVAC (heating, ventilating, and air conditioning) systems are automated. Unfortunately, the really important things—the stereo, television, and other audiovisuals—haven't even been touched. When I am in the kitchen cooking some wild Italian delicacy and watching *The Muppet Show* and leave to go into the bedroom or bathroom momentarily, I have to turn on the television in that room (don't you have one in your bathroom?) and switch to the correct channel.

How humiliating to be so manual. With a control system intelligent enough to turn the light on in any room I enter, and even announce when someone arrives in the drive-

way, why can't it tune the television or stereo to the right station or switch the output of a driveway camera to where I am?

I'm not talking about some new form of audiovisual background music à la piped-in MTV (you know, background music is that absolutely awful radio station selected by some grocery-store manager who believes the definition of culture is the green stuff on bread). It's just that I have many separate video and audio sources but few connections among them. For example, the satellite receiver is in the Circuit Cellar with a remote control and color monitor in the bedroom. Unfortunately, it doesn't go anywhere else. If I want to watch something on Satcom F3 while pre-

paring a snack, I'd better plan on lots of crumbs in the bed.

The HCS (Home Run Control System) and the outside television cameras each have their own monitors. (Remember, the Circuit Cellar is underground, and it's easy to miss visitors who don't pound hard on the door or bring a bullhorn. Forget my dogs, Scotties bark at falling leaves. You'd install a television camera on the driveway too after running upstairs only to find it was some dumb squirrel they saw.) Unfortunately, all the monitors, television sets, and stereos are starting to get a bit messy. Every new system I seem to add around here has a video output requiring a display, and, since I'm not always in the Circuit Cellar, I start

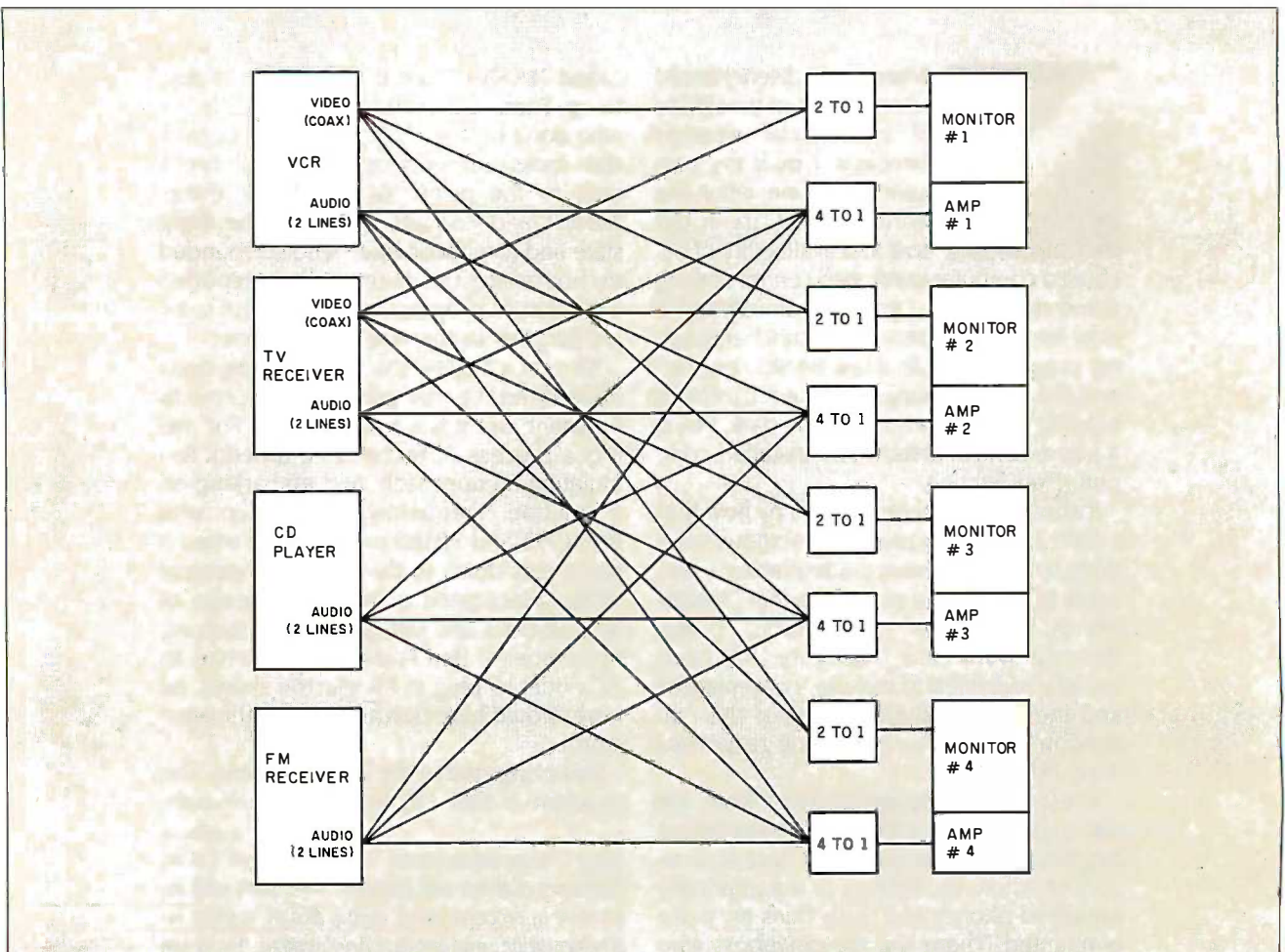

Figure 1: A diagram for connecting audio/video sources to various outputs via brute-force point-to-point wiring. This scheme requires 8 coax and 32 shielded-conductor cables, along with a set of selector switches at the receiving end.

stringing and installing . . . I'm sure you get the picture.

In point of fact, the Circuit Cellar is fairly neat. The storage area behind it, where you find all the wiring for the various control and display systems, is another story entirely. Looking like something halfway between the telephone company's switching office and the scrap pile at some wire and cable company, the walls behind the Circuit Cellar office are going to cave in from all the holes drilled for routing cables. Recently, I went out back to see how much trouble it would be to add another monitor from the satellite receiver. On one 2- by 10-inch beam I counted four 16-conductor cables, two 12-conductor shielded cables, four twisted-pair shielded wires, eleven twisted-pair wires, two 4-conductor telephone cables, three RG-58 coaxial cables, and six shielded-conductor cables. Believe me, I haven't the slightest idea where most of this stuff terminates. When I built the Circuit Cellar I prewired it to some extent, but I never could find that list of what went where.

CLEANING UP THE WIRING MAZE

Frankly speaking, this place needs a little organization—computerized, that is. Until now, every audio or video source has been treated as a separate system with dedicated extensions. While it's nice to see what's happening with the HCS and important to view the outside cameras when someone arrives, these requirements rarely occur simultaneously. Thus, it seems extravagant to have monitors stacked all over the place. At the very least, video sources from control systems and cameras should be multiplexed and displayed on a single monitor. Television, satellite, and videocassette recorder (VCR) video can be multiplexed and sent to color monitors, etc. In the end, I'd not only neaten the wiring but have all the elements of the convenient automatic audiovisual system I alluded to earlier.

Directing an audio or video source to multiple outputs is easier than it sounds. Adding a remote set of speakers to a stereo system is relative-

ly easy. The ease is not because the connection is electrically inconsequential but because the necessary function has been provided for by the manufacturer. The typical stereo has an A and B speaker switch with connectors on the rear of the case where two separate sets of stereo speakers are attached. If you are listening to music in the living room and go to the bedroom, you can press the B remote switch to turn on speakers there. The connection and speaker impedances have already been accounted for by the manufacturer, and both the A and B speaker systems perform together without overstressing the amplifier. Adding a third set of speakers is an entirely different matter. If they are attached in parallel with a pair of the

existing speakers, the power consumption will double. If added in series, there will be a large difference in volume levels between the A and B speaker pairs.

Beyond the two pairs of speakers designed to be accommodated by the amplifier, trying to simultaneously power many remote sets of speakers directly is a game of impedance matching. Realize that with speakers, especially, we are driving low-impedance loads with relatively high power. While eight sets of speakers could be successfully multiplexed through an external switch attached to the A and B outputs (only two speaker pairs enabled at once), the switches would probably have to be

(continued)

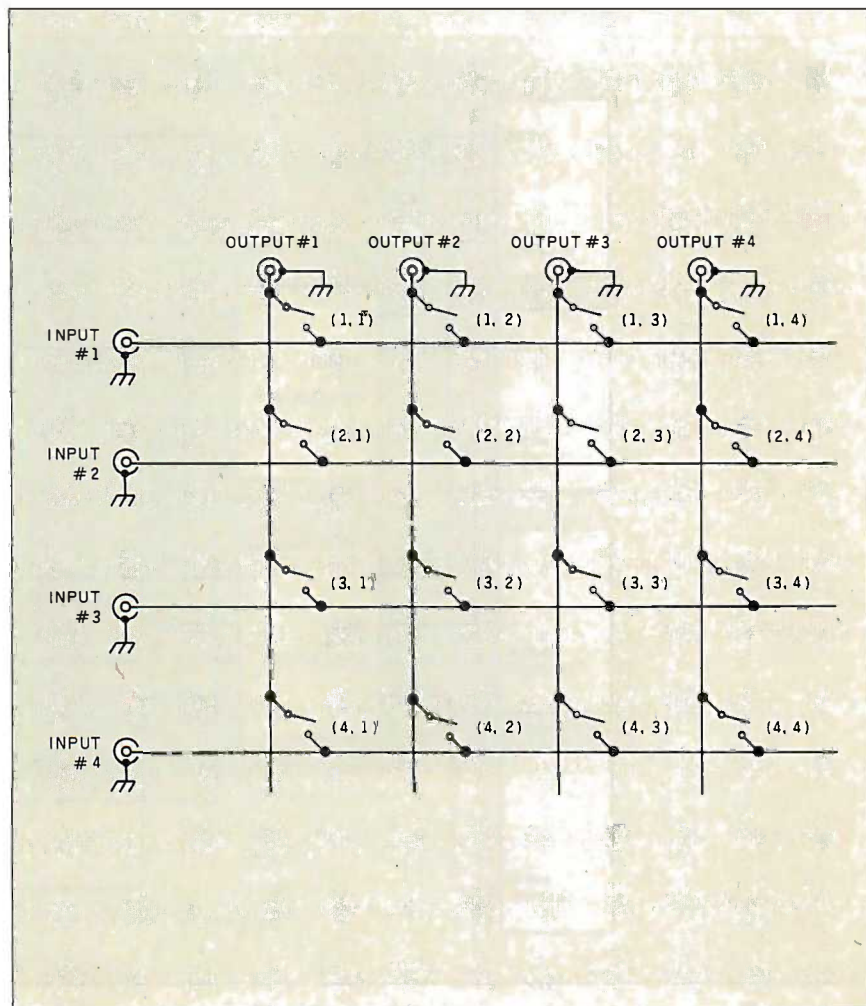

Figure 2: A 4 by 4 crosspoint matrix.

mechanical for best price/performance. (Driving 20 watts continuous into an 8-ohm speaker load is almost 3 amperes. It's much more when it hits a bass note!) Another consideration is the connecting wire. If the load is only 4 or 8 ohms and you attach them through thin wire, you will be dissipating more audio power in the cabling than in the speakers. Even #14 or #16 wire may be inadequate if you are used to high listening levels. Often, the only solution is thick "monster" cable. The last time I bought some it was \$475 a roll.

You can still string speaker cable if you wish, but the preferred solution is to do a little distributed processing. Instead of using low-impedance outputs connected directly to the speakers, we use high-impedance (1-

to 10-kilohm) audio signals from the tape or auxiliary outputs and send them to independent amplifiers at each speaker pair (I never said the solution was cheap, only that it was the way I as an engineer would do it). By dealing with low current and high impedances, you can use relatively inexpensive solid-state CMOS (complementary metal-oxide semiconductor) switches as multiplexers.

With each speaker pair no longer dependent on a single amplification source, many separate and distinct audio programs can be sent to each amplifier and speaker set. For example, the output of a speech synthesizer could greet guests in the foyer, Mahler could be playing in the kitchen as you prepare dinner, and the full stereo accompaniment to a video-

taped presentation of *Flashdance* could be on the projection television (via monitor and auxiliary inputs) in the family room. All these sources would, of course, be coming from a little room downstairs where the master audio-and-video multiplexer sat next to all the program sources.

The need for a video-switching system can be justified on the same grounds. With video, however, it is not a simple matter of stringing miles of coaxial cable from the monitor output of your new television and switching in remote sets. The signal degradation from long lines and poorly matched impedances mandates the need for dedicated amplifiers for each video monitor, especially when driven from a single source. The switch used for video must also be different since

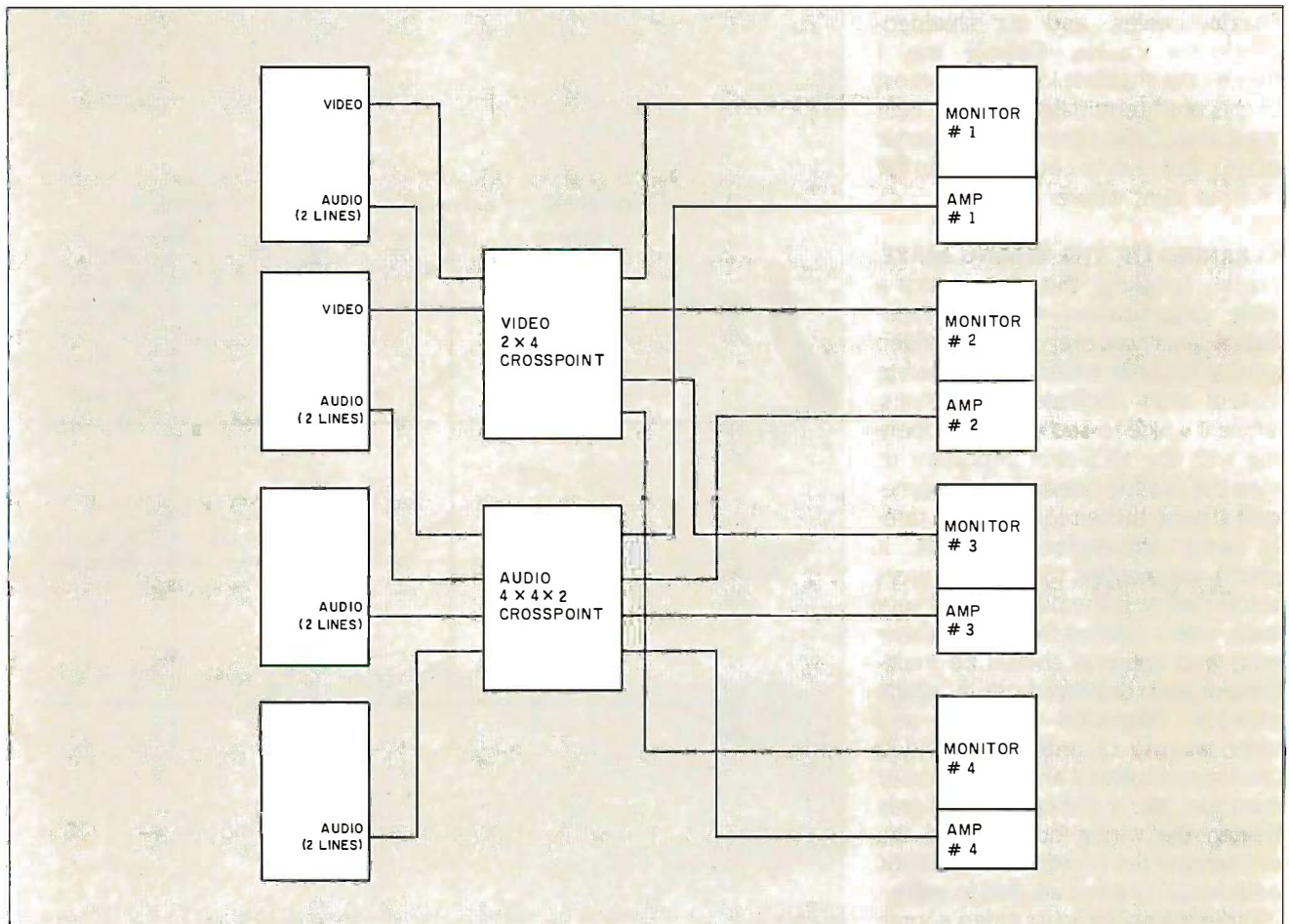

Figure 3: The wiring in figure 1 can be simplified considerably by using a pair of crosspoint switches, one for video signals and one for audio signals.

it has to handle the higher frequencies associated with these signals.

This switching/multiplexing/amplifying system is this month's project. Dubbed the Circuit Cellar AVMUX (audio-video multiplexer), it was designed both to provide a solution to the wiring maze around my house and to facilitate a truly functional computerized point-to-point switching system for audio and video signals. Totally automatic and easily connected to virtually any computer system or controller, I envision it as the central element in my pie-in-the-sky voice-activated home-control system. For today, however, it's just a local/remote computer-controlled crosspoint switch.

While some similar switching systems are on the consumer market,

none in my opinion offers as many channels or the potential programming flexibility afforded in the AVMUX. Briefly, the AVMUX has eight input and eight output channels each for audio and video signals. Each output has its own amplifier and can derive its signal source from any input. This means that all eight outputs can reflect the program content of a single input or eight distinctly separate outputs. I designed it as a state-of-the-art solution to a particular problem while documenting it so that you can duplicate it. You might think this is all "much ado about nothing" if you haven't tried to do more than add a remote set of speakers to the stereo in the den, but I assure you there is much more to it than that.

Assume you have these sources:

stereo television set with monitor outputs, VCR with stereo outputs, stereo compact-disc player, and FM stereo receiver; there are four locations in the house other than the den where you might want to selectively view or listen to any one of these program sources. At first, you might consider simply running wires from each source output with wires to the separate rooms (8 coax and 32 shielded-conductor cables, as shown in figure 1). At the receiving end, a 4 to 1 rotary or push-button selector switch would choose the appropriate source and route it to the display or amplifier input. Of course, this technique ignores the fact that we are driving signals into unterminated cables most of the time, and it is

(continued)

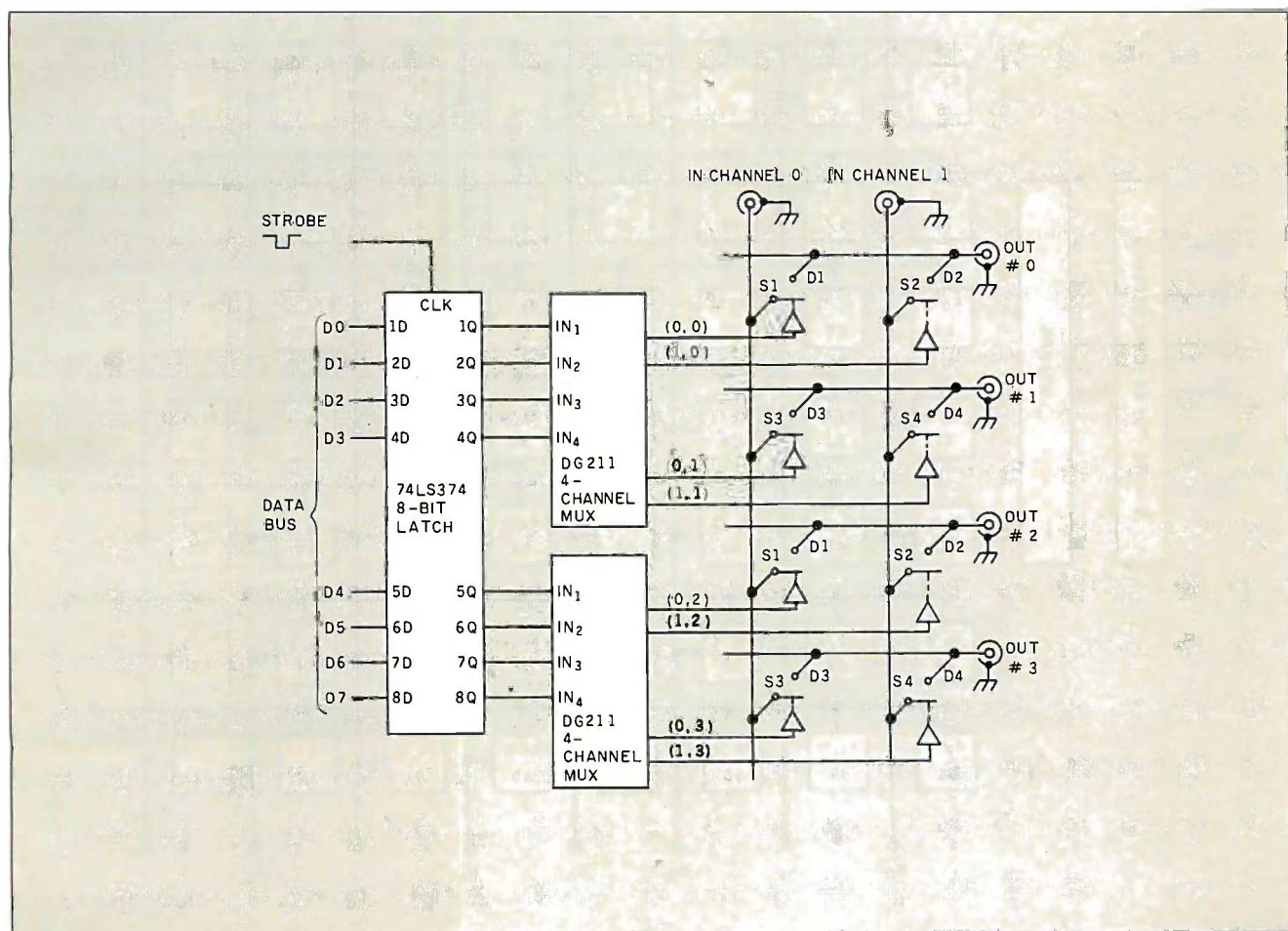

Figure 4: A block diagram of a 2 by 4 crosspoint switch constructed using traditional IC technology.

possible for all four receiving video monitors to be tuned to the VCR, for example. If that were the case, the video signal would be severely degraded unless sufficiently amplified along the way (matching impedances again).

WHAT IS A CROSSPOINT SWITCH?

The previous technique, while electrically sound, requires a prodigious wiring effort and a large pocketbook for potentially less-than-acceptable results. A more state-of-the-art solution uses a crosspoint switch. As the

name implies, the crosspoint switch is actually a matrix of independently controlled switches. A 4 by 4 crosspoint switch is diagramed in figure 2.

The 4 rows on the left are the signal inputs, and the 4 columns down from the top are the outputs (a common ground is assumed). The switch connection across each matrix crosspoint is a CMOS switch called a transmission gate. These switches can all be integrated into a single LSI (large-scale integration) package or be separate switches, like those provided in a CD4066 or DG211 multiplexer (the choice of switches is primarily dependent on frequency).

To route input #2 to output #1, simply close the switch at crosspoint location (2,1). Similarly, input #4 to output #3 is facilitated by closing the switch at (4,3). Finally, all four outputs can have the same input, for example, input #1, by closing switches at (1,1), (1,2), (1,3), and (1,4). (Note: Care must be taken not to close switches that will short inputs together.) If we apply this technique using 2 by 4 and 4 by 4 by 2 crosspoint switches to the housewiring situation described before, we can see that the wiring is greatly simplified (figure 3). Rather than 40

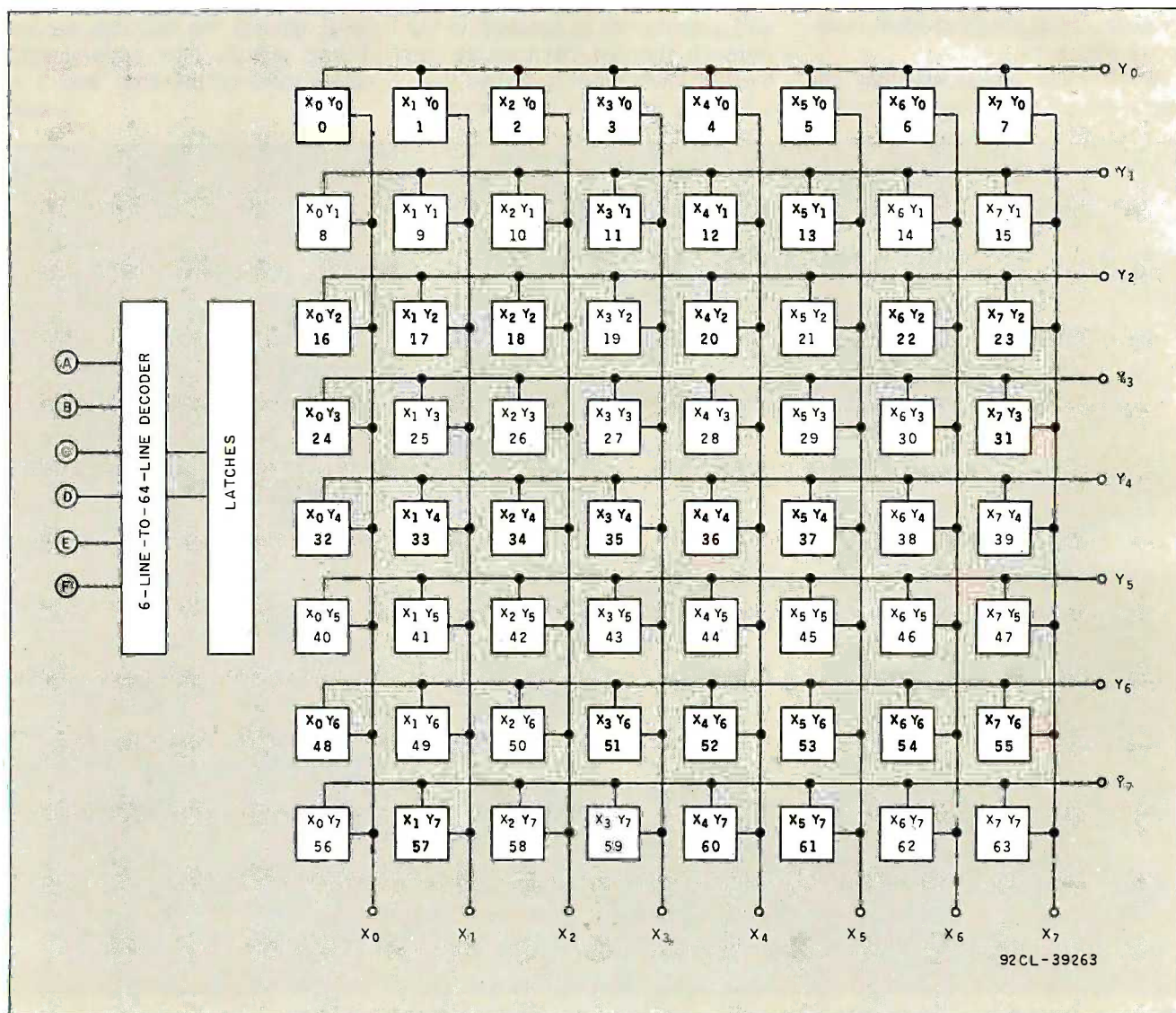

Figure 5a: A block diagram of the 74HC22106 8 by 8 crosspoint-switch IC.

long cables, we have to run only 4 coax and 8 shielded-conductor cables.

As is always the case, if it were this simple we'd all be doing it already. The stumbling blocks to this have been the expense of high-quality CMOS switches, the voluminous support circuitry necessary to physically build the crosspoint matrix, and lack of a reasonably priced intelligent local/remote control system.

CMOS switches like the CD4016 and 4066 are adequate for audio frequencies but don't have the bandwidth or transfer characteristics for high-quality

video (you can use them if you don't mind some fuzziness). One switch that has all the right characteristics, however, is the Siliconix DG211 4-channel multiplexer (four separate SPST [single-pole single-throw] switches, just like the CD4066).

To give you an idea of present technology, figure 4 outlines the schematic of a typical 2 by 4 crosspoint switch (eight crosspoints) configured with two DG211s. One problem with this approach, however, is that DG211s (or CD4066s) are not latching switches and must have a constant signal applied to their control line if

a switch is to stay closed. To facilitate this, a separate 8-bit latch is required with its outputs connected to the control inputs of the DG211s. The 8-bit latch in turn is loaded and controlled directly from a computer bus. Routing input #1 to output #3 (closing switch point 1,3) is simply a matter of loading 80 hexadecimal (128 decimal) into the latch.

This 2 by 4 matrix is not particularly difficult to build, since it requires only 3 ICs (integrated circuits). A 4 by 4 matrix, by comparison, would require 6 chips, and, unfortunately, the 8 by 8 configuration I want would take at least 12 chips. So much for present technology.

THE RCA 74HC22106

Of course, I wouldn't be going through all this unless I planned on pulling something new out of the hat. RCA has just introduced a new chip called the 74HC22106. Shown in detail in figures 5a-5c, it is a full 8 by 8 crosspoint switch complete with addressable on-chip latches. Instead of using 12 ICs, we can configure a full 8 by 8 crosspoint multiplexer with a single chip!

The 74HC22106 uses silicon-gate CMOS technology that results in input-level compatibility with LSTTL (low-power Schottky transistor-transistor logic) yet the low power consumption typical of CMOS (it has 2- to 10-volt operation). At 5 V, typical switch resistance (R_{on}) is 95 ohms and bandwidth is 5 megahertz (9 MHz at 9 V). Operation of the 74HC22106 is straightforward. Each of the 64 crosspoint latch/switches can be uniquely addressed through six crosspoint address lines, A0-A5. If the transmission gate at that point is to be turned on, the STROBE input is pulsed to a logic low while chip enable \overline{CE} is low and DATA is high. To turn off a transmission gate, the process is repeated with DATA low. RESET clears all the latches and opens all matrix crosspoints.

Using the 74HC22106, it is easy for me to implement the automated audio-video switching system described earlier. With a 5-MHz band-

(continued)

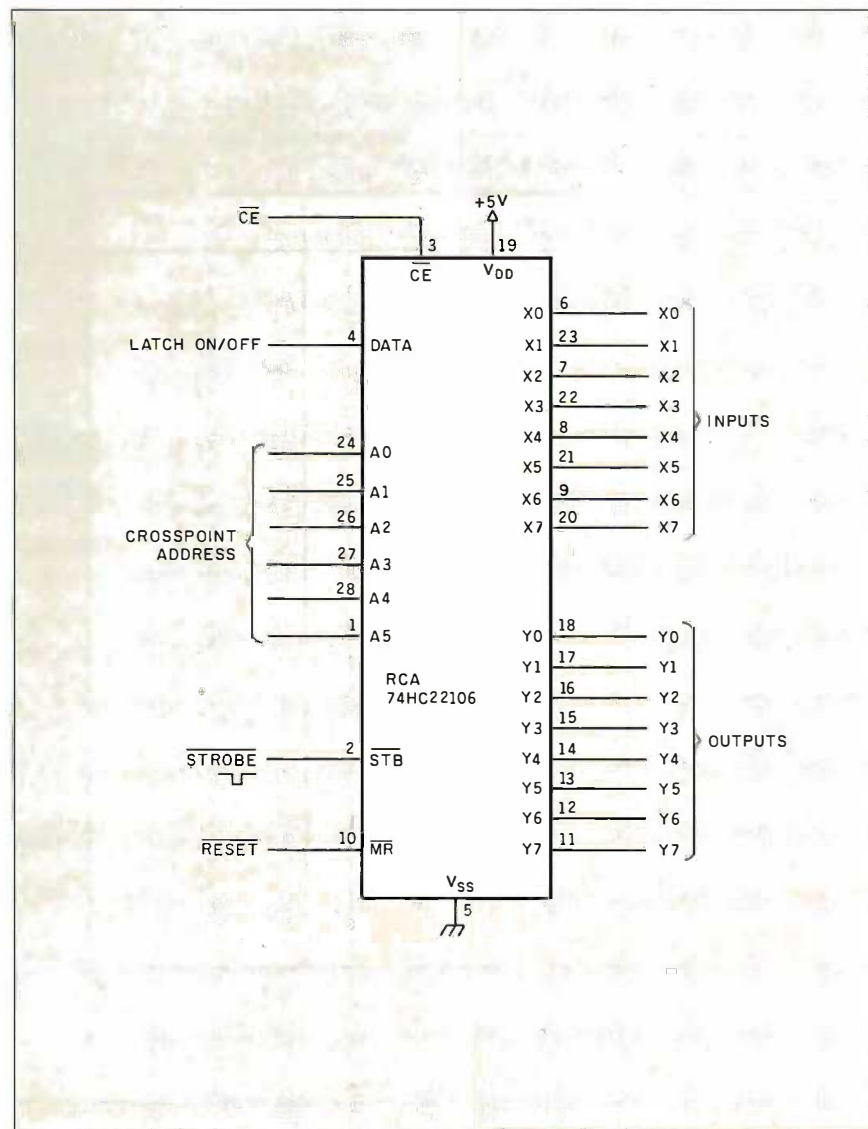

Figure 5b: A pin-out diagram of the 74HC22106.

width, it is a natural for video signals, and 8 by 8 is perfect for all the sources I have. But what about audio?

Generally speaking, if the switch works well at high frequencies, it works better at low frequencies. And, being a true crosspoint switch, under program control it can be configured to look like a 4 by 4 by 2 for stereo inputs rather than an 8 by 8 orientation. Stereo signals connected to two adjacent inputs, inputs #2 and #3, for example, are switched as a pair to two adjacent outputs like #6 and #7. In actuality, the switch is still 8 by 8, but the software thinks of it as a 4 by 4

with two transmission-gate set points each time. Of course, you can selectively multiplex monaural and stereo signals as well as connect one monaural signal to both channels of a stereo amplifier.

THE CIRCUIT CELLAR AVMUX

Figure 6 is the block diagram of the Circuit Cellar AVMUX. The same basic circuit is used for both audio and video. If used for video, the configuration is 8 by 8, and the input impedance-matching resistors are 150 ohms. When used for stereo audio, it becomes a 4 by 4 by 2 multiplexer

with an input resistor of 10 kilohms (see photo 1).

One new item not previously described is an amplifier on each output. As I mentioned earlier, with a crosspoint switch it is possible to have all eight outputs coming from one input. By using separate amplifiers with high input impedances, this signal is not loaded down, and each destination monitor receives a clean, powerful level, even through 50 or 100 feet of coax. Figure 7a is the circuit of the video amplifier I used. It is an LM359 noninverting amplifier with a x2 adjustable gain (more gain is needed for

FILE No. 1719 CD54/74HC22106, CD54/74HCT22106

TRUTH TABLE

A ₅	A ₄	A ₃	A ₂	A ₁	A ₀	SWITCH SELECT	A ₅	A ₄	A ₃	A ₂	A ₁	A ₀	SWITCH SELECT
0	0	0	0	0	0	X ₀ Y ₀	1	0	0	0	0	0	X ₀ Y ₄
0	0	0	0	0	1	X ₁ Y ₀	1	0	0	0	0	1	X ₁ Y ₄
0	0	0	0	1	0	X ₂ Y ₀	1	0	0	0	1	0	X ₂ Y ₄
0	0	0	0	1	1	X ₃ Y ₀	1	0	0	0	1	1	X ₃ Y ₄
0	0	0	1	0	0	X ₄ Y ₀	1	0	0	1	0	0	X ₄ Y ₄
0	0	0	1	0	1	X ₅ Y ₀	1	0	0	1	0	1	X ₅ Y ₄
0	0	0	1	1	0	X ₆ Y ₀	1	0	0	1	1	0	X ₆ Y ₄
0	0	0	1	1	1	X ₇ Y ₀	1	0	0	1	1	1	X ₇ Y ₄
0	0	1	0	0	0	X ₀ Y ₁	1	0	1	0	0	0	X ₀ Y ₅
0	0	1	0	0	1	X ₁ Y ₁	1	0	1	0	0	1	X ₁ Y ₅
0	0	1	0	1	0	X ₂ Y ₁	1	0	1	0	1	0	X ₂ Y ₅
0	0	1	0	1	1	X ₃ Y ₁	1	0	1	0	1	1	X ₃ Y ₅
0	0	1	1	0	0	X ₄ Y ₁	1	0	1	1	0	0	X ₄ Y ₅
0	0	1	1	0	1	X ₅ Y ₁	1	0	1	1	0	1	X ₅ Y ₅
0	0	1	1	1	0	X ₆ Y ₁	1	0	1	1	1	0	X ₆ Y ₅
0	0	1	1	1	1	X ₇ Y ₁	1	0	1	1	1	1	X ₇ Y ₅
0	1	0	0	0	0	X ₀ Y ₂	1	1	0	0	0	0	X ₀ Y ₆
0	1	0	0	0	1	X ₁ Y ₂	1	1	0	0	0	1	X ₁ Y ₆
0	1	0	0	1	0	X ₂ Y ₂	1	1	0	0	1	0	X ₂ Y ₆
0	1	0	0	1	1	X ₃ Y ₂	1	1	0	0	1	1	X ₃ Y ₆
0	1	0	1	0	0	X ₄ Y ₂	1	1	0	1	0	0	X ₄ Y ₆
0	1	0	1	0	1	X ₅ Y ₂	1	1	0	1	0	1	X ₅ Y ₆
0	1	0	1	1	0	X ₆ Y ₂	1	1	0	1	1	0	X ₆ Y ₆
0	1	0	1	1	1	X ₇ Y ₂	1	1	0	1	1	1	X ₇ Y ₆
0	1	1	0	0	0	X ₀ Y ₃	1	1	1	0	0	0	X ₀ Y ₇
0	1	1	0	0	1	X ₁ Y ₃	1	1	1	0	0	1	X ₁ Y ₇
0	1	1	0	1	0	X ₂ Y ₃	1	1	1	0	1	0	X ₂ Y ₇
0	1	1	0	1	1	X ₃ Y ₃	1	1	1	0	1	1	X ₃ Y ₇
0	1	1	1	0	0	X ₄ Y ₃	1	1	1	1	0	0	X ₄ Y ₇
0	1	1	1	0	1	X ₅ Y ₃	1	1	1	1	0	1	X ₅ Y ₇
0	1	1	1	1	0	X ₆ Y ₃	1	1	1	1	1	0	X ₆ Y ₇
0	1	1	1	1	1	X ₇ Y ₃	1	1	1	1	1	1	X ₇ Y ₇

Figure 5c: The switch-selection table for the 74HC22106. The selected switch is opened or closed based on the state of the DATA input line (see figure 5b).

longer cables). It is designed primarily for impedance matching rather than pure voltage gain. As such, it will be most often set as a $\times 1$ buffer. Power required is +12 V.

The audio amplifiers shown in figure 7b are considerably less complicated and consist merely of noninverting high-impedance $\times 1$ buffers. This is acceptable because the inputs they will be connected to are themselves gain-adjustable, and it is unnecessary to provide it twice. Power required is ± 12 V.

Figure 8 is the schematic of the switching-and-amplification portion of

the Circuit Cellar AVMUX (only 8 chips are needed for both crosspoint switches and all the amplifiers). Figure 9 is the microcomputer interface that controls everything. I haven't mentioned it up to this point. I felt doing so would muddy the water since it is needed more to coordinate the bells and whistles (like seven-segment LEDs [light-emitting diodes] and a video presentation of the chosen crosspoints on a BCC-22 Term-Mite smart-terminal board—all I needed was another video source!) than to control the multiplexers themselves.

A computer is really only required

to set or reset the gates in the crosspoint matrices. While I intend to dedicate one of my BCC-52 BASIC controllers to the task, we shouldn't have to have a video monitor to know what channel is going where. I will presume we already know the sources of the inputs and that they can't change unless we physically move the wires. Only an output's source is in question.

To solve this dilemma, I added a seven-segment LED at each output connector. If input #2 is channeled to output #7, the LED at #7 would dis-

(continued)

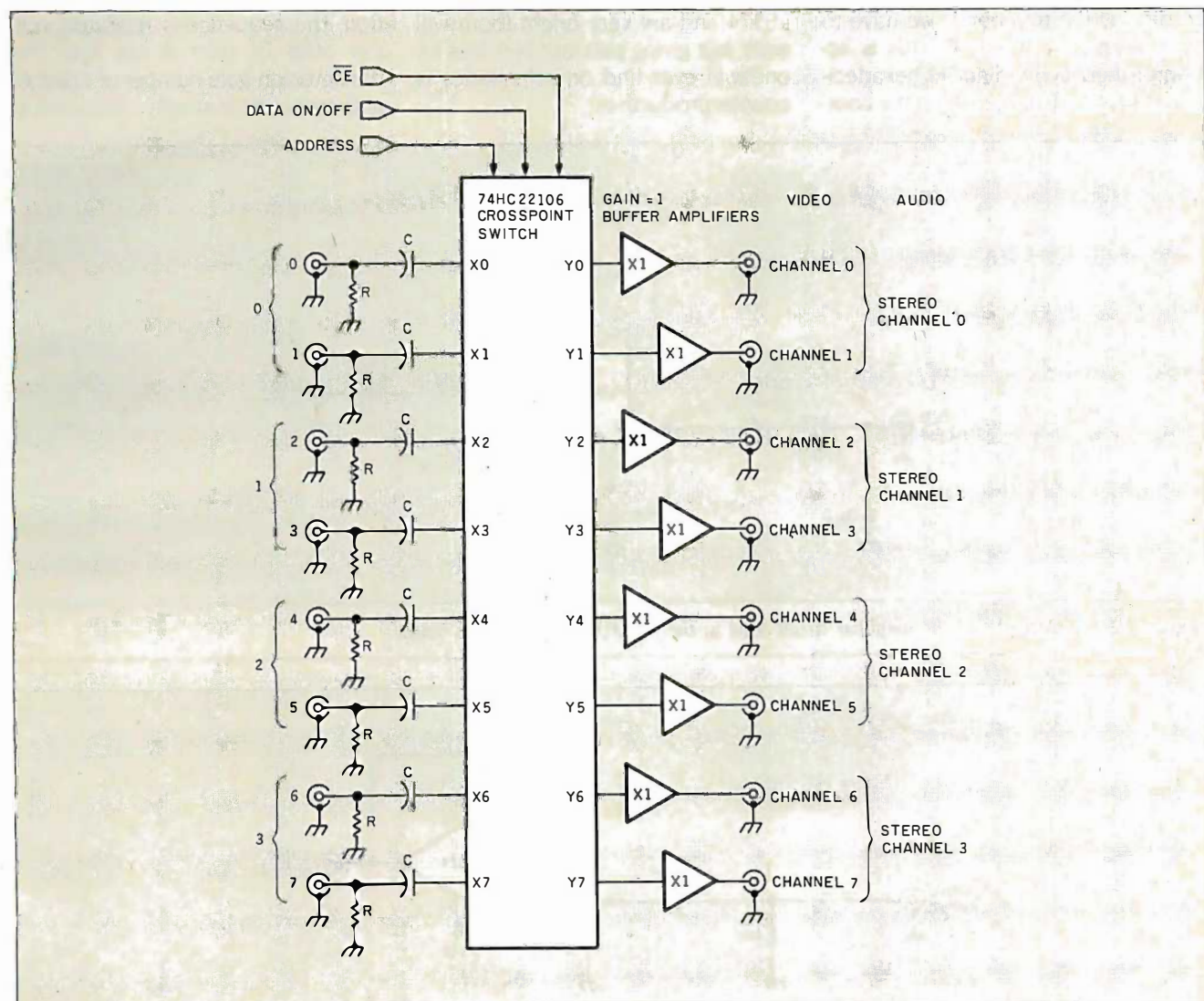

Figure 6: A block diagram of the Circuit Cellar AVMUX. This same basic circuit works for both audio and video signals. Details of the support components (buffers, capacitors, etc.) vary accordingly.

play the number 2. Similarly, if #6 goes to #1, the LED at #1 would indicate a 6. If no output is programmed, the LED is off. Unfortunately, the LED displays involve more circuitry than the crosspoint switches, but I thought they were necessary.

To limit the number of components, I did take some poetic license in the design of the LED driver (or non-driver), however. As shown in figure 10, each LED is connected to an 8-bit latch. Rather than use a 4-bit BCD (binary-coded decimal)-to-decimal decoder connected to a latch, I directly drive the LED with the segment data in the latch. For example, to display the number 1, we have to light segments B and C. This is accomplished by loading 06 hexadecimal (6 decimal) in the latch. The com-

plete list of displayed numbers and their corresponding values is given in table 1.

One caution. This is not the most foolproof-engineered LED driver circuit. I used it only because I was getting tired of wiring. For it to be successful, the current supplied to the LED should be within the operating limits of the 74LS374 latch, and total package power dissipation should not be exceeded. By using high-efficiency LEDs, bright displays are obtained with only 5 milliamperes per segment. While the schematic shows inexpensive MAN74A LEDs, I used MAN3640A LEDs that barely heat the LS374 and are very bright (both will work, but giving part numbers that no one will ever find on schematics is counterproductive).

The AVMUX connects to a computer through a bus of sorts. Two of the three on-board parallel ports from a BCC-52 BASIC computer/controller (August 1985, page 104) synthesize an address/data-and-control bus (see figure 9). Port A is the address/data bus; port B is the control bus. To connect video input #2 to output #5, merely set the transmission-gate number of the 74HC22106 on port A with its MSB (most significant bit) set high for ON, set bit 6 of port B high to enable the video crosspoint-switches' \overline{CE} , and make a high-low-high transition on the MSB of port B. To reset (turn off) the #2-to-#5 connection, the sequence is repeated with the MSB of port A set low. The transmission-gate number of input #2 and output #5 is simply calculated as

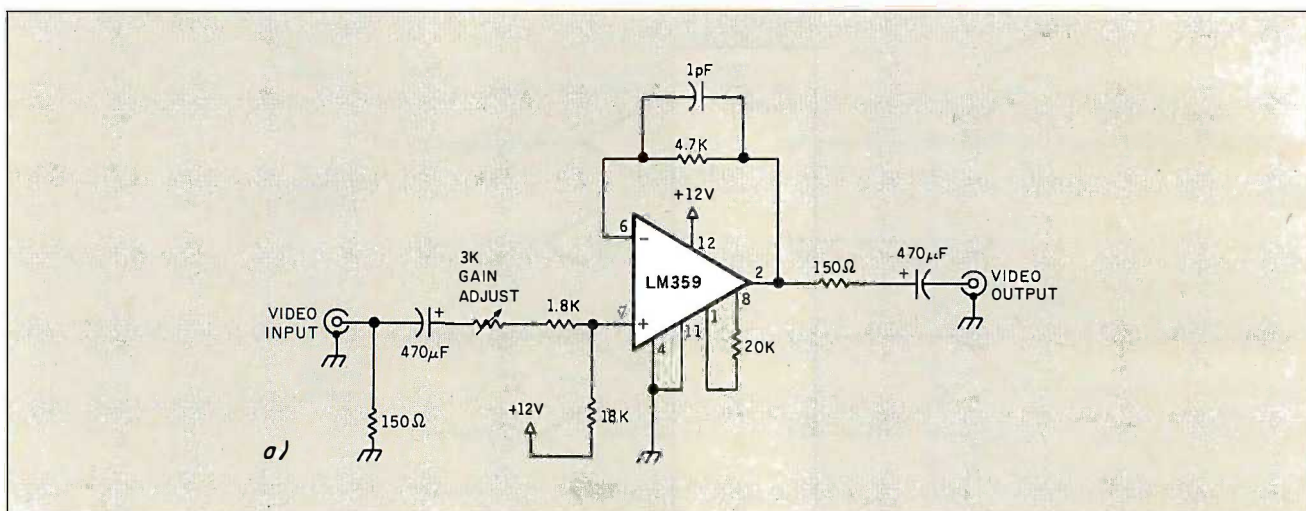

Figure 7a: A schematic of the amplifier circuit used in the AVMUX's video-output stage.

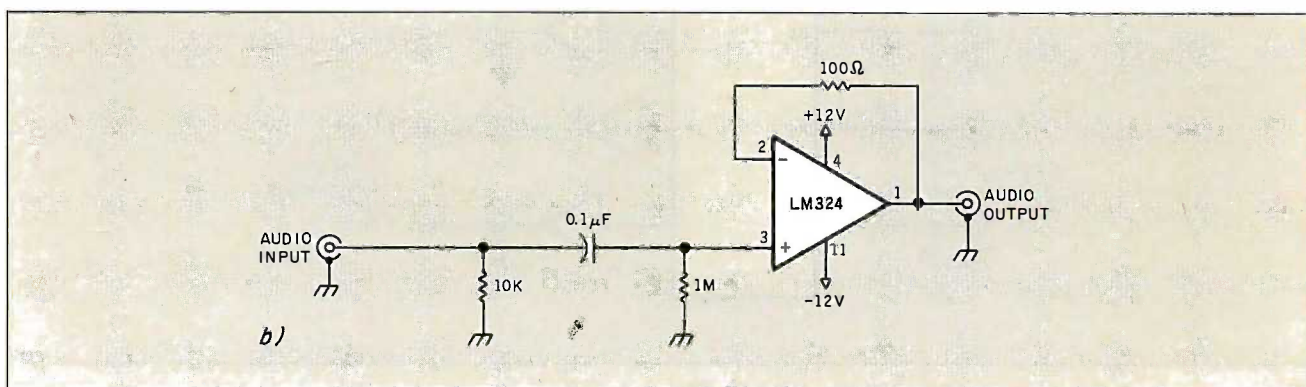

Figure 7b: A schematic diagram of the amplifier circuit used in the AVMUX's audio-output stage.

(out*8)+in or (5*8)+2, which is gate 42 on the 74HC22106.

Audio set points are calculated and passed by a similar sequence. The only difference is that the audio multiplexer is enabled by bit 5 instead of bit 6 on port B. For stereo channels, two gates would be closed.

Once the crosspoint switches are set, the appropriate segment data must be latched to LEDs. The 12 LEDs (8 video and 4 audio) are controlled through a 4- to 16-line 74LS154 decoder chip. With the segment data as described above set on port A, and the 1-12 address code (they are physically connected as LED1-LED12 rather than 0-11 so as not to accidentally enable an LED at address 0) set on the 4 least significant bits of port B, to latch the segment data into the addressed register, you toggle bit 4 on port B low then high again. Listings 1 and 2 are simple BASIC-52 programs that exercise the AVMUX.

The AVMUX can be remotely or locally controlled. Since the controller is a BCC-52 computer, we are not talking dumb. Even with its connections to the AVMUX, the BCC-52 still has a serial I/O (input/output) port and another parallel port. Multiplexer control information can be transmitted to it serially from the other side of the house (or country) or through a small keypad connected to the extra parallel port. If we use a hexadecimal keyboard-encoder chip, we not only can have multiple keypads but are left with a few extra bits that could be connected to direct outputs from the HCS.

The HCS, sensing a particular series of events, like walking from one room to another, could then direct the BCC-52 to execute a preprogrammed event sequence. The typical action might simply be to switch the stereo into the room I entered. Fortunately, now that I have an operational AVMUX, HCS, and BCC-52, such thoughts are becoming closer to reality. (See photo 2.)

IN CONCLUSION

Since the BCC-52 is versatile enough that software slowpokes like me can

easily program it in BASIC, I'm well on my way to the automated audio-video switching system I wanted. As it stands, I may have to build another AVMUX because the present one is

already full, with the satellite receiver, two VCRs, the laser disk, projection television, two outside cameras, HCS, and the AVMUX itself.

(continued)

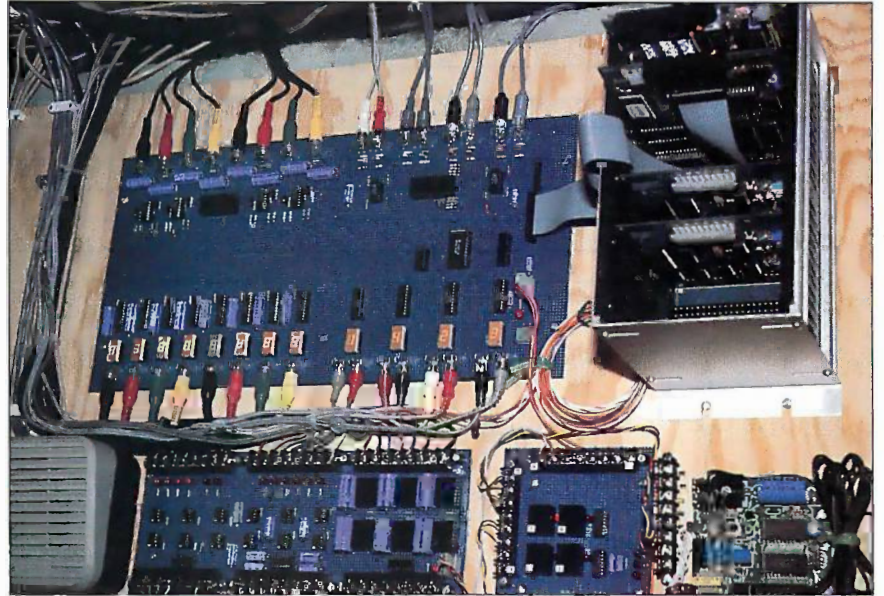

Photo 2: The finished AVMUX joins the HCS in the Circuit Cellar storage area. The card cage to the right contains the BCC-52, a Term-Mite video-display board, and a couple of analog-to-digital converter boards.



Photo 3: Using the BCC-52 and a video-display controller, a display of the AVMUX's configuration by location and source is easier to read than LEDs.

CIRCUIT CELLAR

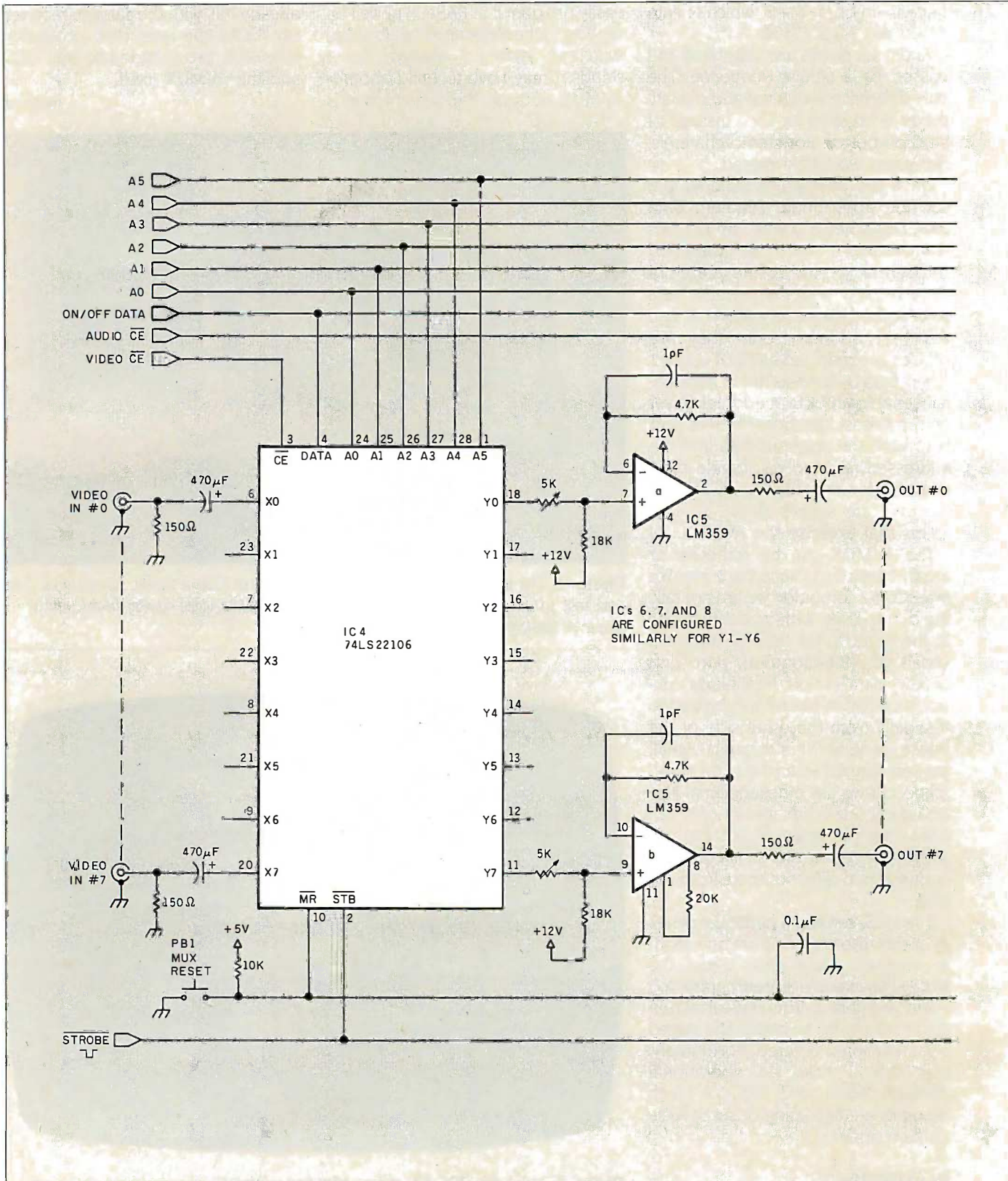
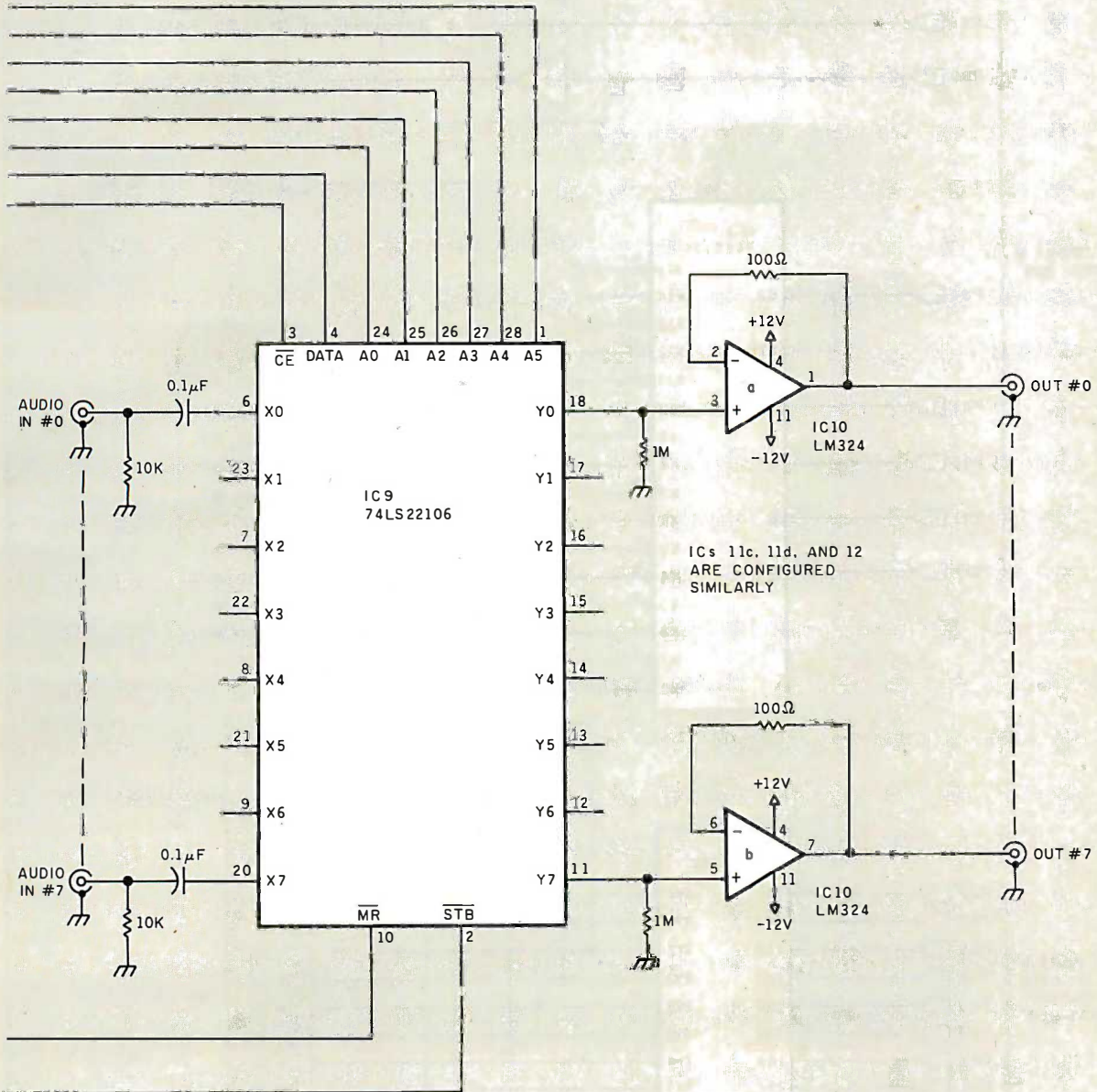

Figure 8: A circuit diagram of the switching-and-amplification portion of the AVMUX.

CIRCUIT CELLAR



CIRCUIT CELLAR

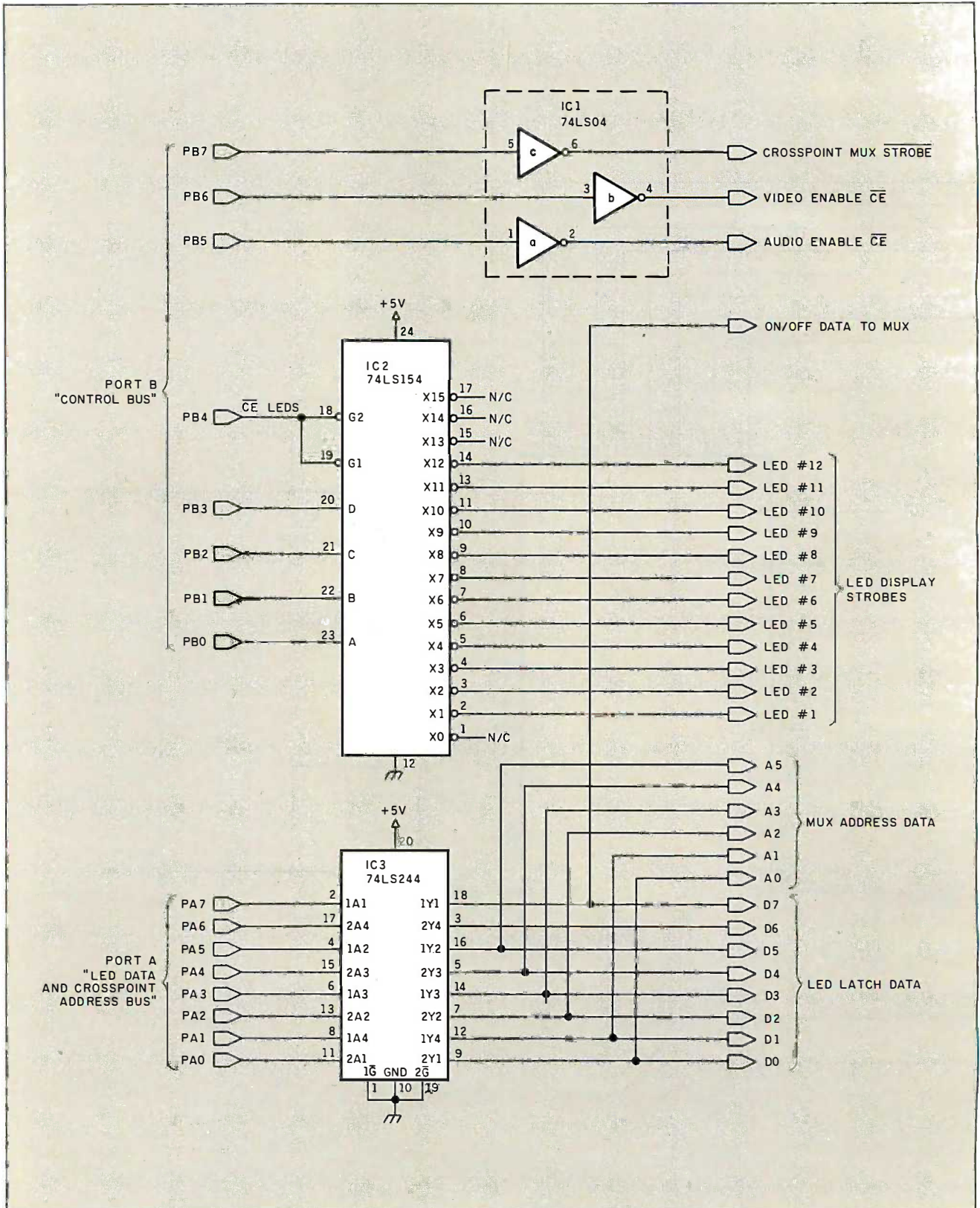

Figure 9: A circuit diagram of the microcomputer interface for the AVMUX.

Listing 1: A simple BASIC-52 program to exercise the AVMUX.

```

80 REM PROGRAM TO SPECIFY DIRECT INPUT/OUTPUT AUDIO CHANNEL
85 REM INPUT AS IN#,OUT#,I/O ON/OFF --- AUDIO 0-7 CHANNELS
90 INPUT A,B,C
95 IF C = 1 THEN Q = 128
100 P1 = 51200 : P2 = 51201 : P3 = 51202 : P4 = 51203
110 XBY(P4) = 137 : REM SET A&B AS OUTPUT AND C AS INPUT
115 REM PORT A IS ADDRESS AND PORT B IS CONTROL BUS
117 XBY(P2) = 32
120 S = (B*8) + A : REM CALCULATE MUX SWITCH NUMBER
122 PRINT S,Q
125 XBY(P1) = S + Q : REM SET ADDRESS AND ON/OFF BIT
135 XBY(P2) = 32 : XBY(P2) = 160 : XBY(P2) = 32
150 GOTO 90
    
```

Table 1: The values loaded into the 8-bit latch to produce a given number on the LED display.

Display	Latch Value in Decimal
0	63
1	6
2	91
3	79
4	102
5	109
6	124
7	7
8	127
9	103
OFF	0

Listing 2: Another program like the one in listing 1.

```

80 REM PROGRAM TO SPECIFY DIRECT INPUT/OUTPUT VIDEO CHANNEL
85 REM INPUT AS IN#,OUT#,I/O ON/OFF --- VIDEO 0-7 CHANNELS
90 INPUT A,B,C
95 IF C = 1 THEN C = 128
100 P1 = 51200 : P2 = 51201 : P3 = 51202 : P4 = 51203
110 XBY(P4) = 137 : REM SET A&B AS OUTPUT AND C AS INPUT
115 REM PORT A IS ADDRESS AND PORT B IS CONTROL BUS
117 XBY(P2) = 64
120 S = (B*8) + A : REM CALCULATE MUX SWITCH NUMBER
125 XBY(P1) = S + C : REM SET CHANNEL ADDRESS AND ON/OFF BIT
135 XBY(P2) = 64 : XBY(P2) = 192 : XBY(P2) = 64
150 GOTO 90
    
```

After wiring up all those blasted LEDs for a local display, I wondered how I was going to see the results of crosspoint entries made via one of the remote-entry keypads. The obvious solution was to attach a BCC-22 Term-Mite 80-character by 24-line smart-terminal board (January and February 1984) to the BCC-52's serial port. As the controller makes decisions and transmission-gate changes, it displays them on the terminal board in the form of a matrix or chart that is easily read. The video output of the BCC-22 board is then connected to one of the eight inputs of the video crosspoint switch. With the BCC-52 programmed to accept a specific key press as a default command, the AVMUX display could then be directed to any or all video monitors while remote programming is in process. (See photo 3.)

CIRCUIT CELLAR FEEDBACK

This month's feedback is on page 346.

NEXT MONTH

I'll build a real-time clock. ■

Editor's Note: Steve often refers to previous Circuit Cellar articles. Most of these past articles are available in book form from BYTE Books, McGraw-Hill Book Company, POB 400, Hightstown, NJ 08250.

Circuit Cellar, Volume I covers articles in BYTE from September 1977 through November 1978. *Volume II* covers December 1978 through June 1980. *Volume III* covers July 1980 through December 1981. *Volume IV* covers January 1982 through June 1983.

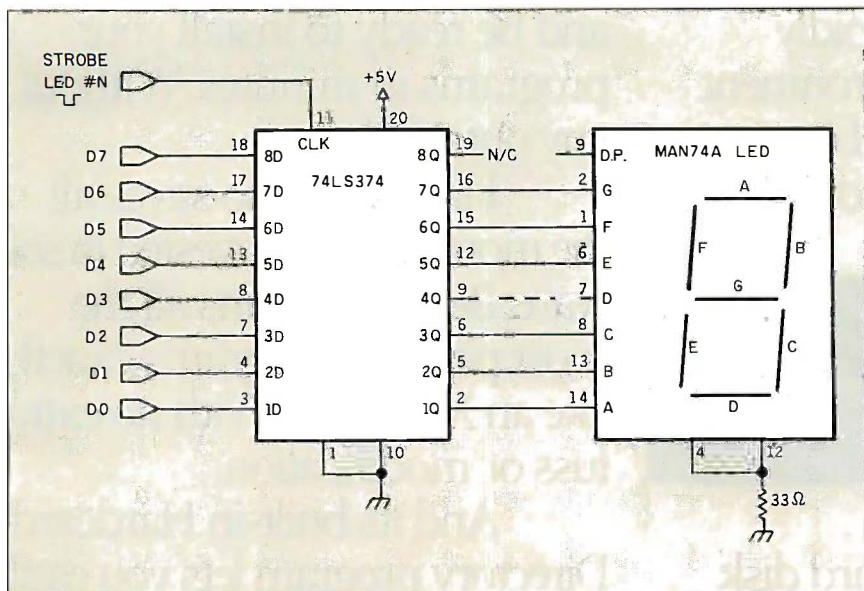

Figure 10: A diagram of one of the AVMUX's LED circuits. There is one of these for each of the output lines (eight video and four stereo audio).

Save the

Millions of IBM PCs and compatibles are fighting for their lives.

Because users like you are demanding more and more storage space. For bigger programs. For more applications. For downloading from the mainframe to the micro.

It's really more than a little PC can handle.

Which is why more and more of them are being replaced by expensive XT's.

But now you can help your PC survive in a rapidly changing business environment.

And save yourself (or your company) the cost of buying a new XT.

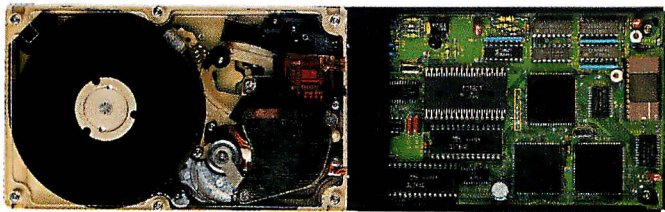

With Hardcard™

A 10 megabyte hard disk drive on a card that makes your PC* function exactly like an XT.

In fact, the only difference is that Hardcard has a faster access time than the XT's built-in drive.

It's also faster to install than any other add-on drive.

Because everything is compressed onto a single card that quickly plugs into any expansion slot inside the PC. With no additional cable connections. No external power supply. No adapter cards to buy.

And with Hardcard's special installation software, you can load the operating system and be ready to install your programs in minutes. Without any outside help.

Hardcard also saves all the money you've invested in software. Because it runs all the most popular programs exactly like an XT would. With no extra fuss or modification.

And its built-in Hardcard Directory program lets you easily access your most valued files and programs at the touch of a key.

PCs.

Plus Hardcard is the only add-in drive that lets you keep both your floppies up and running.

As for reliability, there's simply less to go wrong. In fact, Hardcard has fewer parts than any other drive. Which makes it twice as reliable as the XT's built-in drive.

Because of Hardcard's superior reliability, we can offer you a warranty that goes well beyond the usual 90 days. We give you a full year. Should anything go wrong within the year, simply

take it to your nearby authorized service location, and you'll get a replacement Hardcard the same day.

Best of all, Hardcard is affordable enough to save all the PCs.

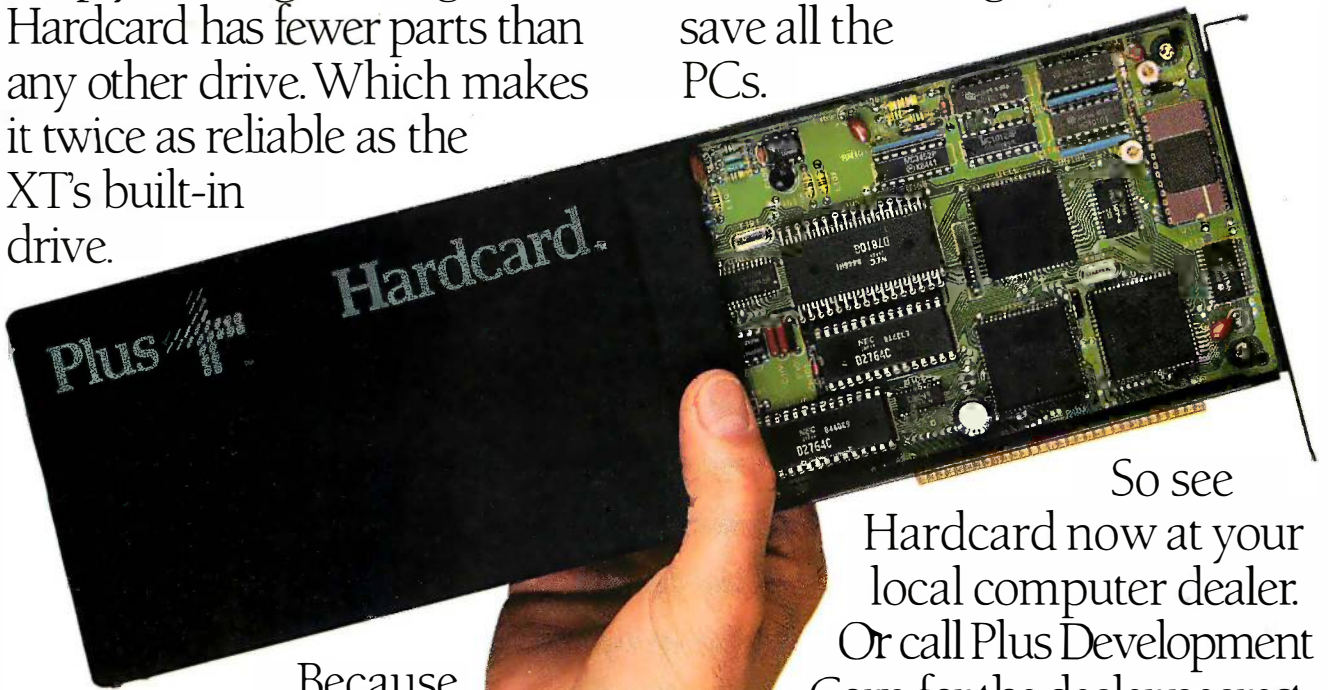

So see Hardcard now at your local computer dealer. Or call Plus Development Corp. for the dealer nearest you: (408) 946-3700.

And do your part to save these friendly, intelligent little machines.

*Hardcard is compatible with IBMPC, IBM PC XT, Compaq Portable, Compaq Plus, AT&T PC 6300.

Plus and Hardcard are trademarks of Plus Development Corporation. IBM, IBM PC and IBM PC XT are trademarks of International Business Machines Corporation. Compaq Portable and Compaq Plus are trademarks of Compaq Computer Corp. AT&T PC 6300 is a registered trademark of AT&T Information Systems, Inc.

Hardcard from Plus

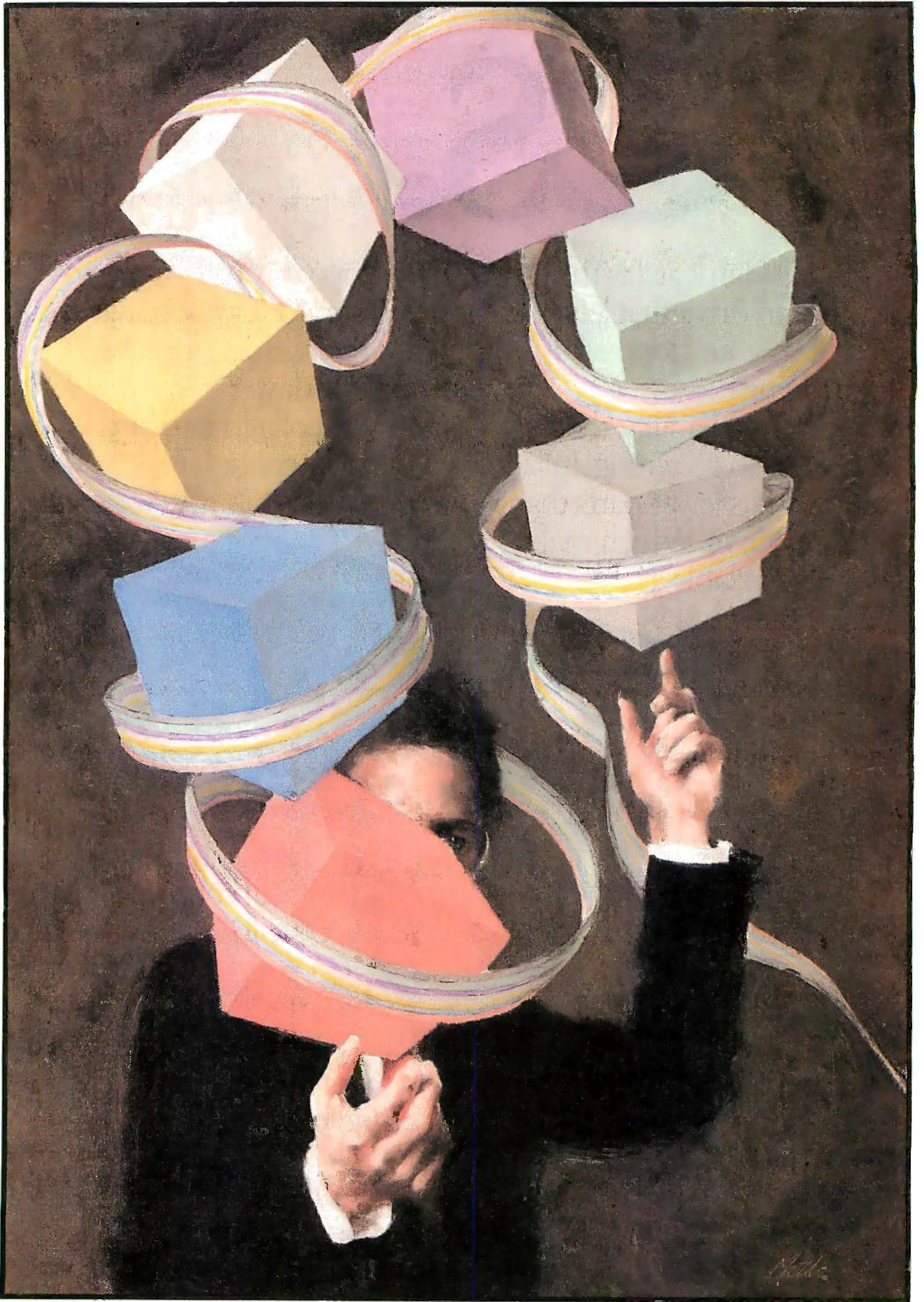

A SIMPL COMPILER PART 3: EXTENSIONS

BY JONATHAN AMSTERDAM

*Designing extensions that don't
interact in harmful ways*

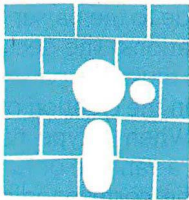

Last month, I talked about how to implement procedures and functions for SIMPL—the high-level language whose compiler I have been describing in these pages. This month, I will discuss how to handle user-defined types, arrays, strings, Ada-style parameter modes, and open-array parameters. Although these extensions do not pose terribly challenging implementation problems, designing features so that they don't interact in harmful and unexpected ways can be difficult. I hope that my explanations of the design choices involved will give you a better understanding of existing programming languages and will help you design your own.

USER-DEFINED TYPES

SIMPL has three built-in types: INTEGER, CHAR, and BOOLEAN. Until now, the programmer had no way to construct other types. The modifications I've made permit the programmer to construct new types and name them. I'll discuss the naming apparatus first.

The syntax for type declarations is shown in figure 1a. It is identical to Pascal's. The type-declaration section begins with the keyword TYPE and consists of declarations of the form `identifier = type`. After a type

name is declared, it can be used in further declarations of types or variables.

The ability to name types raises some important questions: When are two types considered equal? What operations are permitted on new types? For example, consider the declaration `TYPE T = INTEGER`. To what extent can variables of type T be treated as integers? Can we add or compare them to each other or to integers?

One solution is to treat T as identical to INTEGER; in this case, a type declaration like the one above serves merely as documentation. A second solution is to consider T a completely different type. Although T variables could be assigned to and tested for equality with each other (since these operations can be defined for variables of any type), integers could not be assigned to or compared with them, nor would operations defined for other types be defined for type T variables. This would render declarations like the above utterly useless unless some sort of coercion function were provided to convert values of type T to type INTEGER. Modula-2's solution of using the type name as the coercion function lets you add two variables x and y of type T by

(continued)

Jonathan Amsterdam is a graduate student at the Massachusetts Institute of Technology Artificial Intelligence Laboratory. He can be reached at 1643 Cambridge St. #34, Cambridge, MA 02138.

writing `INTEGER(x) + INTEGER(y)` and to assign an integer value to a T variable by writing `x := T(3)`.

My solution falls in between the two just outlined. It is based on the idea that what is meant by a declaration like `TYPE T = INTEGER` is that values of type T behave like integers but are logically distinct from them. Any operation that can be done on integers is valid on values of type T, but you must use a coercion function to mix types. So the addition above could be written simply as `x + y`, but the assignment would have to remain as `x := T(3)`.

COMPILING WITH USER-DEFINED TYPES

Several modifications have to be made in the current SIMPL compiler to handle user-defined types. Most important, the way the compiler represents types must be changed. The current compiler uses three values to

represent the three possible types: `INTEGER`, `CHAR`, and `BOOLEAN`. These values are defined by using a Modula-2 enumerated type: `TYPE typeType = (tInteger, tChar, tBoolean)`. (This is probably one of the more confusing statements in the compiler. It defines a Modula-2 type used by the compiler to represent SIMPL types.) This scheme won't do now that users can define their own types, because it's not possible to add to this list of values when the compiler is running. Instead, it makes more sense to put types into the symbol table along with other declarations. SIMPL's three built-in types are inserted into the symbol table when the compiler is initialized. These special symbol-table entries, which I'll call type objects, uniquely identify the types used in the program. The symbol-table entries of variables and functions contain a pointer to the appropriate type object instead of containing a type value of

`tInteger`, `tChar`, or `tBoolean`. Two variables are of the same type if and only if they point to the same type object.

What information should a type object contain? The type's name is essential for looking it up in the symbol table. Types can be defined as local to routines, so the lexical level at which the definition occurred is also important. (`INTEGER`, `CHAR`, and `BOOLEAN` can be considered to be at lexical level 0.) The type's size—that is, the amount of storage in VM2 words occupied by a variable of that type—will prove useful. Finally, all user-defined types must contain a pointer to the base type, the type they were defined in terms of. After compilation of the declaration `TYPE T = INTEGER`, the type object for T points to the type object for `INTEGER` as its base type.

Some straightforward changes must be made to the parser to handle type declarations. The declarations themselves must be parsed and should result in the creation of new type objects. When a type name is parsed during a variable or function declaration, the corresponding type object must be looked up in the symbol table and a pointer to it inserted in the variable's or function's symbol-table entry. The parsing of function calls has to be changed so that coercion functions are recognized: If the name of the function being called is actually a type name, the argument expression is parsed as usual, but its type is changed to that of the function name if the two types are compatible (i.e., the same size).

The final changes required to implement user-defined types occur in the compiler's type-checking module; it is here that the type-equivalence rules I described above are actually put into practice. To determine whether two types are the same, the type checker compares the type objects to see if they are the same object. It needs to make this sameness test for operands of every binary operation, including Boolean and relational operators, and for assignment as well.

For testing of equality or inequality and for assignment, it is sufficient that

```
(a)
types      ::= TYPE typeList
typeList   ::= typeDecl | typeDecl typeList
typeDecl   ::= typeName = type ;
typeName   ::= id

(b)
type       ::= INTEGER | CHAR | BOOLEAN | typeName |
             ARRAY [ bounds ] OF type
bounds     ::= integer .. integer
idOrIndex ::= id | idOrIndex [ expr ]
assignStmt ::= idOrIndex := expr
factor     ::= ... | idOrIndex

(c)
bounds     ::= integer .. integer | integer .. integer , bounds
idOrIndex ::= id | idOrIndex [ exprList ]
exprList   ::= expr | expr , exprList

(d)
formals    ::= ( formList )
formList   ::= formDecl | formDecl ; formList
formDecl   ::= modes idList : formType
modes      ::= empty | IN | OUT | IN OUT
idList     ::= id | id , idList
formType   ::= typeName | ARRAY OF typeName
```

Figure 1: The syntax of some extensions to SIMPL: (a) types, (b) arrays, (c) syntactic sugar for arrays, and (d) formal declarations. The | means an "or." An ellipsis indicates that other parts of the rule are omitted.

the two types be the same. All other operations have the additional requirement that the operands be appropriate to the operation. For example, the arithmetic operators are defined only for integers; the Boolean operators AND, OR, and NOT for Boolean values only; and the WRITE and READ statements can be used only with integers or characters. The type checker uses a type's base type to determine if the type is appropriate to an operation. To find the base type, the type checker follows the type field of the type object until it reaches one of the built-in types. The type checker may have to follow more than one pointer because types can be declared in terms of one another to arbitrary depth, as the following declarations illustrate:

```
TYPE
  T = INTEGER;
  U = T;
  V = U;
```

The type-naming facility I've described doesn't let you do any more than rename existing types. This ability can still be useful; for instance, if you are programming a banking system, you may want to have dollar values that behave like integers but cannot be indiscriminately combined with integers. Still, it would be nice to be able to create completely new types out of the built-in ones. Types like arrays, for example.

ARRAYS

Absolutely essential for most programming jobs is some sort of aggregate data structure, like an array or a list. I have extended SIMPL to include arrays of arbitrary dimension. The array indices must be integers, and the bounds of the array must be known at compile time. SIMPL arrays are identical to Pascal arrays, except that Pascal permits arrays to have indices that range over any scalar type except reals. The syntax for SIMPL arrays is presented in figure 1b, and listing 1 shows the Sieve of Eratosthenes benchmark coded in SIMPL as an example of the use of arrays. [Editor's note: The Modula-2 source code for

Listing 1: The Sieve of Eratosthenes benchmark coded in SIMPL as an illustration of the use of SIMPL arrays.

```
PROGRAM sieve;
{ Sieve of Eratosthenes program for computing prime numbers. }

VAR flags: ARRAY[0..500] OF BOOLEAN;
    count, k, prime, iter, i: INTEGER;

BEGIN
  iter := 1;
  WHILE iter <= 3 DO
    count := 0;
    i := 0;
    WHILE i <= 500 DO
      flags[i] := TRUE;
      i := i + 1;
    END;
    i := 0;
    WHILE i <= 500 DO
      IF flags[i] THEN
        prime := i + i + 3;
        k := i + prime;
        WHILE k <= 500 DO
          flags[k] := FALSE;
          k := k + prime;
        END;
        count := count + 1;
        WRITE(prime); WRITE(' \n');
      END;
      i := i + 1;
    END;
    WRITE(count); WRITE(' \n'); WRITE(' \n');
    iter := iter + 1;
  END;
END.
```

the listings in this article is available from BYTEnet Listings at (617) 861-9764.] As in Pascal, SIMPL functions cannot return arrays.

IMPLEMENTATION OF ARRAYS

Although a SIMPL array can have any number of dimensions, I'll begin by considering the implementation of one-dimensional arrays. A one-dimensional array is stored as a contiguous sequence of memory locations. The starting address of the array is the address of its first element. If the array's lower bound is zero, accessing an array element is done by multiplying the element's index by the size of the element (that is, the number of VM2 words it occupies) and adding the result to the starting address. If the ar-

ray's lower bound is other than zero, it must be subtracted from the index before doing the multiplication.

I've packaged all this computation in a new VM2 instruction, AREF, which takes as an argument the size of an array element (measured in VM2 words). It expects four words on the stack, starting at the top: the index, the upper bound, the lower bound, and the starting address of the array. AREF removes the four items from the stack and checks that the index is between the upper and lower bounds, signaling an error if it isn't. It then carries out the index calculation by subtracting the lower bound from the index, multiplying the result by the element size, and adding in the

(continued)

starting address. The resulting value—the address of the desired array element—is then pushed onto the stack.

COMPILING ONE-DIMENSIONAL ARRAYS

Array types can be named in the type-declaration section of a program:

```
TYPE alpha = ARRAY[1..10] OF CHAR;
```

or can be used directly in a variable declaration:

```
VAR beta:ARRAY[1..10] OF CHAR;
```

In both cases, the compiler creates a type object when it sees the declaration. In the first case, the type object has a name; in the second case, it is anonymous. The base type of an array is the type of the array's elements; in both cases above, it would be CHAR. The size of the array is the product of the size of its base type (that is, the number of words occupied by a variable of that type) and the number of elements in the array. The type object for an array also holds the array's upper and lower bounds.

When anonymous declarations like the one above are permitted, the issue of type equivalence again rears its ugly head. As I will describe below, arrays can be assigned to one another and passed as arguments. The types involved must be compatible for these operations to be legal. Is the

variable beta compatible with variables declared to be of type alpha? Proponents of so-called structure equivalence hold that it should be, since both types have the same structure: a one-dimensional array of 10 characters. Those, like myself, who favor the policy known as name equivalence believe that two types are distinct unless they have the same name or, more precisely, refer to the same type object. Since two different type objects are involved in the above declarations, the types are distinct. In the following declarations:

```
VAR a, b: ARRAY[1..10] OF CHAR;
    c: ARRAY[1..10] OF CHAR;
```

a and *b* share the same type object, so they are compatible, but *c* is compatible with neither *a* nor *b*.

When an array declaration is parsed, the compiler has to generate code to allocate space for the array at run time. For globally declared arrays, the compiler outputs the variable name as a label, followed by a BLOCK directive with the number of words required for the array. For example, since the array named *c* above occupies 10 VM2 words, the assembler code generated for it would be `c: .BLOCK 10`.

When an array is declared local to a routine, the compiler must arrange for its storage to be allocated when the routine is called. The obvious place for the array is on the stack with

the other local variables. You may recall that I allocate space for a local variable on the stack with a PUSHC 0 instruction. Allocating an array in this way would be quite inefficient because it would take as many PUSHC instructions as there are words in the array. Instead, I will introduce a new VM2 instruction, SETSP (for set stack pointer), that takes an integer argument that it uses to decrement the stack pointer. Now, a 20-word space on the stack can be allocated with the instruction SETSP 20.

You can use array elements either in an expression or on the left-hand side of an assignment statement. Both occur in the statement `a[i] := a[i + 1]`. In both cases, the code generator begins by producing code to push the array's starting address and its bounds. It then generates the code to compute the index. An AREF instruction, which will put the array element's address onto the stack, is then output. At this point, the code for the two cases differs. When an array element appears in an expression, a CONTENTS instruction is generated to retrieve its value. When the array element appears on the left-hand side of an assignment statement, a POP statement is generated to pop the second word on the stack into the address on top of the stack.

For global arrays, the variable name is used to label the beginning of the array in the compiler's assembly-language output, so the name serves as the array's starting address; if the array *a* were declared globally as `ARRAY[1..10] OF INTEGER`, the code for `a[i] := a[i + 1]` would be as shown in listing 2.

If *a* were declared locally to a routine, the compiler couldn't use the array name to get its starting address because local arrays are allocated on the stack at run time. Instead, the compiler uses another new instruction, ADDR (address of local), to compute the starting address of the array. Given a difference in lexical levels and a local variable's frame-pointer offset as arguments, ADDR

(continued)

Listing 2: Code generated for the statement `a[i] := a[i + 1]`, where *a* is defined as an `ARRAY[1..10] OF INTEGER`.

```
PUSHC  a      ; starting address
PUSHC  1      ; lower bound
PUSHC  10     ; upper bound
PUSH   i      ; compute index
PUSHC  1
ADD
AREF   1      ; compute address of a[i + 1]
CONTENTS ; get the contents of a[i + 1]
PUSHC  a      ; starting address
PUSHC  1      ; lower bound
PUSHC  10     ; upper bound
PUSH   i      ; index
AREF   1      ; compute address of a[i]
POP    ; put a[i + 1] into a[i]
```

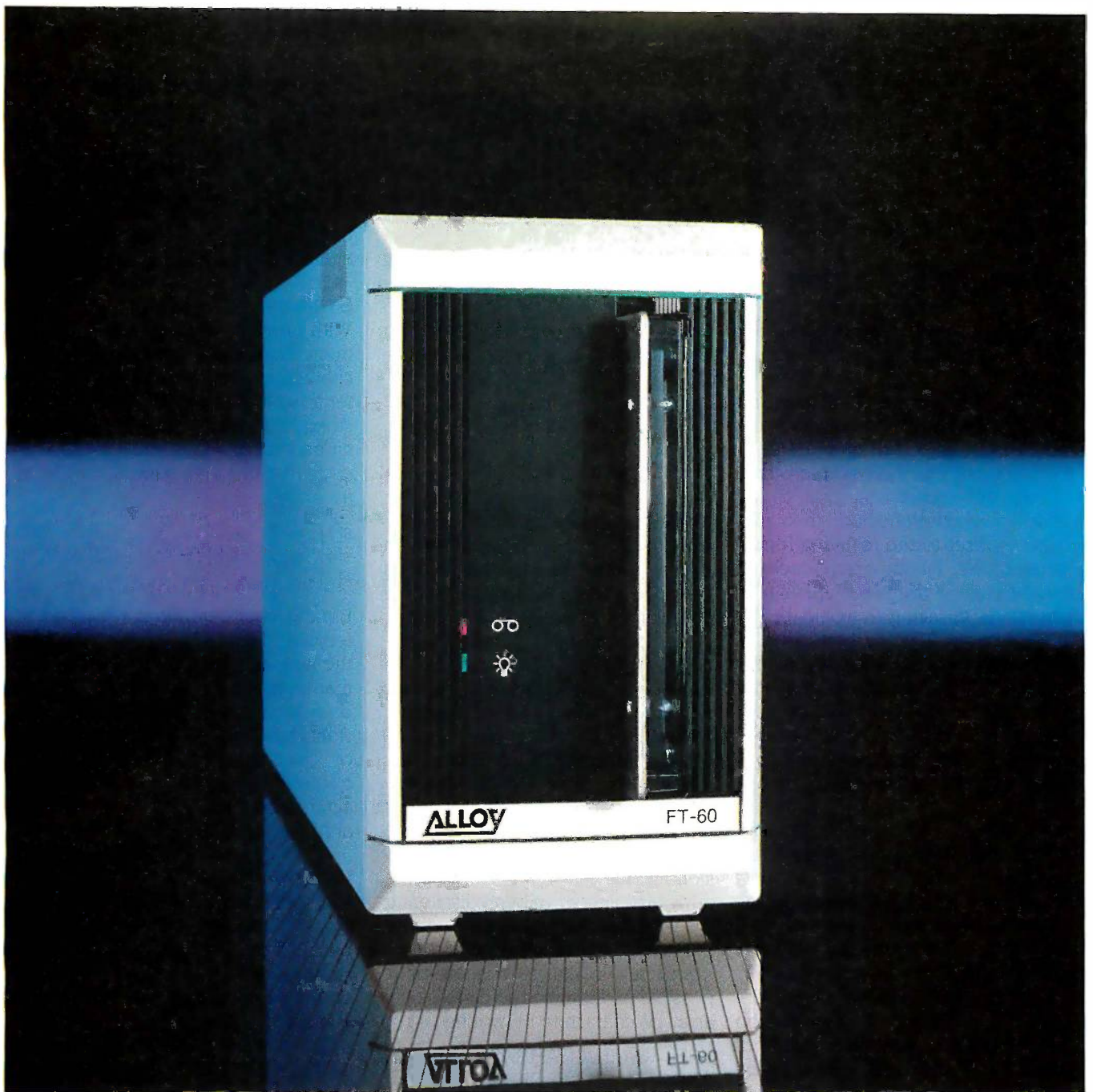

Alloy's Streamliner Series. The best protection for your company's past, present, and future.

The best protection for your personal computer data storage needs is available today. From Alloy. Choose tape only. Or combined disk and tape. Either way, the Streamliner Series provides the performance you expect from the leader. At a remarkably affordable price.

Alloy's FT-60 streaming tape backup subsystem gives you up to 60Mb storage capacity and high-speed data transfer. The SL-60 models give you the same high quality tape unit *plus* integral hard disk. And you can choose 20Mb or 41Mb formatted data capacities.

With Alloy's Streamliner Series, you'll get the best protection for your company's past, present, and future. So call Alloy today at (617) 875-6100.

ALLOY
Computer Products, Inc.

100 Pennsylvania Avenue, Framingham, MA 01701 (617) 875-6100, TWX 710-346-0394
In Europe: ALLOY Computer Products (Europe) Ltd., Cirencester, Gloucestershire, England. Tel.: 0285 69571 Telex: 43340

You can copy whole arrays with a single assignment statement.

calculates the address of the local and puts it onto the stack. It computes the address just as PUSH and POPL do: by following the static-pointer chain for a number of times equal to the lexical-level difference and then adding the offset to the resulting frame-pointer value. If array *a* were declared locally, each of the two PUSH instructions in listing 2 would be replaced by an ADDRL instruction.

An array name can be used in only two places in the program to stand for the entire array: in an assignment statement and as an argument to a routine. In all other cases, the array must be accessed element by element.

It is possible to copy whole arrays with a single assignment statement. If the statement *a := b* occurs, and *a* and *b* are arrays of the same type, the compiler generates code to copy all the elements of *b* into *a*. I will once again add a VM2 instruction, COPY, to do this. COPY is actually a very general instruction. It expects the top of the stack to contain the number of words to be moved, the next value on the stack to be the destination address, and the third stack value to be the source address. It copies the specified number of words from source to destination. Since the SIMPL compiler needs to move only nonoverlapping areas of memory, COPY does not check for or correctly handle overlapping regions.

An entire array can be passed as an argument to a routine if the types of the argument and the routine's formal parameter are the same. Because of the way I defined type equality above, you can't declare a formal parameter like

```
PROCEDURE P(a:ARRAY[1..10] OF
INTEGER);
```

because the array declaration results

in the creation of a new type object, so no variable has the same type as *a*. Since the types of corresponding formal and actual parameters must be identical, it would be impossible to make a legal call to procedure P. You have to use a type name to declare the formal, *a*:

```
TYPE intArray = ARRAY[1..10] OF
INTEGER;
PROCEDURE P(a:intArray);
```

Now, any variable of type intArray can be passed to procedure P.

This is an interesting demonstration of how seemingly separate features can interact. My definition of type equality, the ability to pass arrays as parameters to routines, and the ability to name types are three separate aspects of the language, but you can't have the first two without the third.

MULTIDIMENSIONAL ARRAYS

It may seem that, with only one-dimensional arrays covered, there is much yet to be done to handle the general case of arrays of many dimensions. Somewhat remarkably, all the array machinery I've been discussing will work just fine with arrays of more than one dimension. A look at the array syntax in figure 1b shows it is possible to declare a two-dimensional array of characters by writing

```
VAR window: ARRAY[1..10] OF
ARRAY [1..10] OF CHAR;
```

since ARRAY[1..10] OF CHAR is a valid type declaration and can appear after the OF. The array syntax lets you access array elements by writing the indices one after the other, each enclosed in square brackets, like window[3][4]. It remains only to add some syntactic sugar to sweeten the pill of having to write arrays of arrays of arrays. . . My compiler accepts the usual syntax for multidimensional arrays, as shown in figure 1c, but the parser just treats it as an abbreviation for the above syntax. For instance, the array window could be defined by VAR window: ARRAY[1..10,1..10] OF CHAR and accessed with window[3, 4]. It's always a joy to discover that what appeared at first to be a new

and complex feature is nothing more than a syntactic variant of what you already have.

STRINGS

With arrays in place, you can implement character strings as arrays of characters. It's a straightforward matter to write routines to read and write strings from the terminal, and you can embed strings within your program by assigning one character at a time to an array:

```
s[1] := 't'; s[2] := 'e'; s[3] := 'd';
s[4] := 'i'; s[5] := 'o'; s[6] := 'u';
s[7] := 's';
```

But this last operation is unforgivably tedious. It would be helpful to endow the language with facilities for string manipulation. As a first step in this direction, I have added string constants to SIMPL, which are sequences of characters enclosed in double quotes; they can be assigned to character arrays or passed directly as arguments to routines.

IMPLEMENTATION OF STRINGS

String constants are fairly easy to implement for the SIMPL language because the VM2 assembler accepts string constants with exactly the same syntax; so the constants can be compiled without change. The compiler outputs a string constant preceded by a label, which can be used to refer to the string, and followed by a zero to terminate the string with an ASCII NUL. Routines can use this NUL to determine when they have reached the string's end. A string assignment like *s := "better"*, where *s* is a character array, is implemented with COPY. The compiler must determine if the array is shorter than the string constant; if so, it should signal an error. Also, the string constants are kept separate from the routine's executable code, so the machine will not try to execute the string constants.

Passing a string constant as an argument is similar to passing an array. If the type of the corresponding formal parameter is an array of the same size as or larger than the string constant,

(continued)

PERFORMANCE

THAT IS OUT OF THIS WORLD...



\$389⁰⁰

**MODEL 2000 20MHz
DUAL TRACE**

\$549⁰⁰

**MODEL 3500 35MHz
DUAL TRACE DELAYED SWEEP**

...AT A DOWN TO EARTH PRICE

At last! Truly affordable test equipment with no compromise in design, and features you would expect to find only on oscilloscopes costing hundreds of dollars more! JDR Instruments presents two, new, high-performance models backed by a two year warranty and technical support which is only a phone call away. Perfect for the technician or advanced hobbyist, both models feature Dual Trace capability and a variety of operating and triggering modes, including CH-B Subtract and X-Y operation.

MODEL 2000 has a 20 MHz bandwidth and 20 calibrated sweeps ranging from .2s to .2 μ s. A convenient built-in component tester provides additional diagnostic power.



INCLUDES TWO HIGH QUALITY
1x, 10x TEST PROBES

MODEL 3500 features a 35 MHz bandwidth and exceptional 1mV/DIV sensitivity. Delayed sweep and variable holdoff allow stable viewing of complex waveforms.

ORDER TOLL FREE
800-538-5000
800-662-6279 (CA)

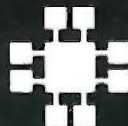

JDR INSTRUMENTS
1224 South Bascom Avenue
San Jose, California 95128 (408) 995-5430

the call is valid. I now turn to the parameter-passing mechanism itself.

INS AND OUTS OF PARAMETER PASSING

Entire arrays (as well as string constants, which can be treated as arrays in this context) can be passed as arguments to routines. Should an array argument be copied, or should a pointer to the array be passed instead? These two choices correspond to the two most common parameter-passing schemes: call-by-value and call-by-reference. In the call-by-value scheme, only the value of the argument is passed, not a reference to the

actual argument, so any modification of the argument by the callee will not affect the original.

When a variable is passed using call-by-reference, the callee gets a pointer to that variable, so the variable's contents can be modified. Now, here's the rub: Call-by-reference should be used when you plan to modify a variable inside a routine. But if you aren't doing this, call-by-value is the right choice since it ensures that what is being passed won't accidentally be modified. Call-by-value is much less efficient for large objects like arrays because it requires a copy of the entire array to be made. The

practical result is that arrays are almost never passed by value. Neither method seems a satisfactory choice of calling mechanism. Indeed, it looks like a classic trade-off between considerations of efficiency and good programming style: Either write good code and take your lumps with the copies or be fast and a little dirty.

The designers of the Ada programming language provide a solution to this dilemma. It involves separating the implementation of the parameter-passing mechanism from the way it appears to the programmer. The terms call-by-reference and call-by-value describe implementations. As a programmer, you have three ways in which you might want to treat an argument to a routine: you want the routine to use the argument's value but not to modify it; you want the routine to transmit a value back to the caller through the argument, but it is not necessary to examine its value; or you want the routine to both examine and modify the argument. In Ada, if a formal parameter is followed by the keyword IN, its value can be examined but not altered; if it is followed by the keyword OUT, it can be assigned to but not examined; and the keywords IN OUT allow both. The default is IN. A formal is said to have a mode of IN, OUT, or IN OUT. The Ada-style parameter-passing mechanism can now always pass arrays and string constants by reference and leave it to the compiler to check for their proper use inside the routine.

The designers of Ada's parameter-passing mechanism have made splendid use of a powerful idea: Let the compiler do the work. Call-by-value for a large structure is little more than expensive run-time protection against modifying the structure. By performing the checks for modification at compile time instead, you can eliminate a great deal of inefficiency.

IMPLEMENTING PARAMETER PASSING

Only a few modifications need to be made to the compiler to handle the IN-OUT parameter-passing mechanism. The parser must deal with the

A. To pass an argument A to a formal parameter F:

1. If A is an array:
 - a. If F is an open-array parameter, push the HIGH and LOW bounds of A;
 - b. Push A's starting address.
2. If A is a scalar:
 - a. If F has mode IN, push the value of A;
 - b. Otherwise, push the address of A.

B. To store the top of the stack into a variable V:

1. If V is an array element:
 - a. Push the address of the array containing V;
 - b. Push the array's bounds;
 - c. Push the value of the index expression;
 - d. Use an AREF instruction to put the address of V on the stack;
 - e. Use a POP instruction.
2. If V is a scalar variable:
 - a. If V is a global variable, use a POPC instruction;
 - b. If V is a local variable, use a POPL instruction;
 - c. If V is an OUT or IN OUT formal:
 - (1) Push V's address;
 - (2) Use a POP instruction.

C. To put the contents of a variable V on the stack:

1. If V is an array element:
 - a. Use an AREF sequence, as in B.1.a-B.1.d above;
 - b. Use a CONTENTS instruction.
2. If V is a global variable, use a PUSH instruction;
3. If V is a local variable or IN formal, use a PUSHL instruction;
4. If V is an IN OUT formal:
 - a. Push V's address;
 - b. Use a CONTENTS instruction.

D. To push the address of a variable V (including arrays) onto the stack:

1. If V is a global variable, use a PUSHC instruction;
2. If V is a local variable, use an ADDRL instruction;
3. If V is a scalar formal with mode IN, use an ADDRL instruction;
4. If V is any other kind of formal, use a PUSHL instruction.

Figure 2: Rules for manipulating variables in SIMPL. These rules are used by the code generator. They assume that mode-compatibility errors (such as an attempt to store into a formal of mode IN) have been caught by the type checker.

occurrence of IN and OUT keywords in the list of formal parameters (see figure 1d), and a field must be added to symbol-table entries to record the mode of formal parameters. Each occurrence of a formal must be checked to make sure it conforms to the formal's mode. The rules are simple: IN formals cannot occur on the left-hand side of an assignment statement or as arguments to a routine whose corresponding formal has modes OUT or IN OUT. (This includes the built-in READ procedure, whose formals are considered to have mode OUT.) OUT formals cannot occur in expressions or as arguments to a routine whose corresponding formal has modes IN or IN OUT (including WRITE, whose formals are IN). Formals of mode IN OUT can occur anywhere.

The code generator needs to be changed so that the right code sequences are generated for accessing variables and passing arguments. The code generator's rules are summarized in figure 2. It may help you to wade through the confusing mass of instructions if you remember that everything is passed by reference (i.e., a pointer is passed) except expressions and scalar (nonarray) variables passed to IN formals, which are passed by value.

OPEN-ARRAY PARAMETERS

Users of Pascal quickly discovered that language's inflexibility with array parameters. Pascal insists that the types of the formal and actual parameters match. If a Pascal sort routine were defined to sort arrays of 10 integers, it could accept only such arrays and no others; the same routine could not be used to sort an array of 11 integers, even though the sorting algorithm itself might pose no limitations on the length of the array to be sorted. In Pascal, it is impossible to write general-purpose routines that can work with arrays of arbitrary size. Writing general-purpose string-handling routines is likewise impossible in Pascal: strings longer than the size of the routine's formal parameter cannot be handled.

(continued)

Listing 3: (a) A SIMPL program illustrating the use of strings, parameter modes, and open-array parameters. (b) VM2 assembly-language code produced by the compiler from the program in (a).

```
(a) PROGRAM censor;

TYPE string = ARRAY[1..80] OF CHAR;

VAR a:string;

PROCEDURE xout(s:IN OUT ARRAY OF CHAR);
{ Replaces all characters in s with xs. String terminated by end of array or an
  ASCII NUL (character code zero) }
VAR i:INTEGER;
BEGIN
  i := LOW(s);
  WHILE i <= HIGH(s) AND s[i] <> CHAR(0) DO
    s[i] := 'x';
    i := i + 1;
  END;
END;

BEGIN
  a := "This is a string";
  xout(a);
END.
```

<pre>(b) BRANCH censor a: .BLOCK 80 xout: SETSP 1 PUSHL 0, 4 ; LOW POPL 0, -1 ; i L1: PUSHL 0, -1 ; i PUSHL 0, 5 ; HIGH LSSEQ L3 BREQL L3 PUSHL 0, 3 ; s PUSHL 0, 4 ; LOW PUSHL 0, 5 ; HIGH PUSHL 0, -1 ; i AREF 1 CONTENTS PUSHC 0 NOTEQL BRANCH L4 L3: PUSHC 0 L4: BREQL L2 PUSHC 'x' PUSHL 0, 3 ; s PUSHL 0, 4 ; LOW PUSHL 0, 5 ; HIGH PUSHL 0, -1 ; i AREF 1 POP</pre>	<pre> PUSHL 0, -1 ; i PUSHC 1 ADD POPL 0, -1 ; i BRANCH L1 L2: RETURN 3 censor: PUSHC L5 PUSHC a PUSHC 17 COPY PUSHC 80 PUSHC 1 PUSHC a CALL xout, 0 HALT L5: "This is a string" 0</pre>
--	--

The Switchboard: EnGarde™

EnGarde™ is the surge suppressor with the added protection of a master switch that controls your computer and its peripherals. It quickens start-up time and reduces wear on your computer and peripheral ON/OFF switches.

An LED grounded outlet indicator and an anti-static touch pad are also built into EnGarde™.

EnGarde™ also protects your computer from power surges caused by changes in electrical loads and other electrical disturbances. It includes a limited five-year warranty.

EnGarde™ is a product of Systems Control, manufacturer of power protection systems for the nation's utility companies.

Ask your dealer for the total protection of EnGarde™. Or call toll free 1-800-451-6866 to order (in Michigan call collect 906/774-0440). If unsatisfied, return EnGarde™ within 30 days for a full refund.



EnGarde™

A product of Systems Control, a division of M.J. Electric, Inc.

PROGRAMMING PROJECT

Open-array parameters are so easy to implement, it's a wonder that more languages don't use them; two extra pushes are all you need.

Modula-2's open-array parameters corrected the deficiency. If the words `ARRAY OF CHAR`, for example, occur in a formal-parameter declaration, that formal can be bound to an array of any size, provided it is a one-dimensional array of characters. The `ARRAY OF . . .` construct can be used with any type name, even one that the programmer previously defined. If a Modula-2 formal parameter is declared with `ARRAY OF`, then whatever the lower bound of the actual parameter, the formal parameter's lower bound is zero; its upper bound is available by using the built-in function `HIGH` applied to the formal parameter. I will adopt Modula-2's syntax for open-array parameter declarations, but I don't like the way Modula-2 alters the bounds. So in `SIMPL`, the bounds of the formal parameter are identical to those of the actual and can be accessed with the built-in functions `LOW` and `HIGH`.

IMPLEMENTATION OF OPEN-ARRAY PARAMETERS

Open-array parameters are so easy to implement, it's a wonder more languages don't use them. When an array is passed to a formal declared as an open array, the bounds of the array are pushed onto the stack in addition to the array's starting address. When compiling a formal-parameter declaration, the compiler assigns frame-pointer offsets to the two bounds as well as to the array's starting address. Any time a bound is

needed inside the routine, the compiler uses a `PUSHL` instruction to put it on the top of the stack. The built-in functions `LOW` and `HIGH` merely compile directly into the appropriate `PUSHL` instructions. A minor interaction occurs with the whole-array-assignment feature. If an array assignment involves an open array, the compiler can't know the array's size at compile time. Yet it must generate a `COPY` instruction and push the number of words to copy onto the stack. The solution is for the compiler to generate code that computes the minimum of the two arrays' sizes at run time. For this purpose, I've added a new `VM2` instruction, `MIN`, that pops the top two integers off the stack and pushes their minimum back onto the stack.

CONCLUSION

To give you an idea of what the compiled code looks like for the features I've been discussing, I have provided in listing 3 a `SIMPL` program that uses strings, parameter modes, and open-array parameters.

When I chose the extensions to include in this project, I picked what seemed to me to be the most essential and easiest to implement of hundreds of possible features. If you've understood the project up to now, it shouldn't be difficult for you to add other common programming-language features to `SIMPL`, like real numbers, records, `FOR` loops, and so on. However, there may be some advanced features whose implementation gives you pause. Hence the following offer.

Think of your favorite high-level-language feature. It may already be a part of a programming language, or it may be some creature bred of your own imagination; no matter. Send it to me, either on `BIX` (`BYTE` Information Exchange) or by U.S. Mail. In a future article, I will examine a handful of the most interesting suggestions. For each feature, I will either describe an implementation or explain why, in my opinion, no decent programming language should provide the feature. ■

See for Yourself Why...

“BetterBASIC may be the best of all
BASIC programming worlds.”

PC Magazine's Editor's Choice, Richard Aarons, PC Magazine, October 1985

And How...

“Summit Software Technology's BetterBASIC is
potentially one of the most powerful languages
on the market.”

Art Huston, BYTE Magazine, October 1985 © McGraw-Hill, Inc.

Better
BASIC.

Use
this coupon
for a
FREE
Demo Disk
See other side for details

A man in a white shirt and tie stands next to a computer terminal, smiling. The terminal has a monitor and a keyboard.

*I'd like you to see
for yourself why
I recommend*

BetterBASIC.

Take this coupon to your nearest
**RADIO SHACK COMPUTER CENTER or
RADIO SHACK COMPUTER CENTER PLUS**
to receive your

Free Demo Disk

Better
BASIC.

Contains a tutorial, a demo, a comparison to MS-BASIC
and allows you to use an abbreviated form of BetterBASIC.
It also contains a 60 page on-line mini manual.
Offer expires April 30, 1986.

BetterBASIC Version 2.0

“I Wrote It, And I Recommend It.”

“BetterBASIC has evolved into a programming environment which is completely compatible with GW BASIC and PC BASICA when running on IBM PCs and compatibles. Now you can easily load your old BASIC programs into BetterBASIC. BetterBASIC gives programmers use of the full memory of the computer and a structured language with true procedures and functions—like PASCAL and C. I wrote BetterBASIC and I recommend it.”

Ivar Wold, President • Summit Software Technology Inc. • Norwood, MA

ACCESS FULL MEMORY—

BetterBASIC accesses the full memory of the computer enabling you to overcome Microsoft's 64K barrier.

INTERACTIVE

COMPILER—BetterBASIC compiles to an intermediate code giving you five to six times the speed of traditional BASICs. There is immediate feedback on line entry.

COMPATIBLE—Version 2.0 of BetterBASIC is GW-BASIC, PC-BASICA compatible when running on IBM

PCs. BetterBASIC is easy to learn because the syntax is the same.

STRUCTURE—Create well-organized programs using procedures and functions that are easily identified and understood.

NOT COPY PROTECTED—Install BetterBASIC on your hard disk. BetterBASIC is licensed to the programmer, so you can compute at work and at home using the same copy of BetterBASIC.

USER DEFINED KEYWORDS—The BetterBASIC language can be extended by adding your own procedures and functions to the language as keywords.

RUNTIME SYSTEM—Creates stand-alone EXE. files. Developers can distribute their programs written in BetterBASIC without royalties.



SAMPLE DISK—Contains a tutorial, a demo, and allows you to use an abbreviated form of BetterBASIC. It also contains a 60 page on-line mini manual.

AND MORE—Such as DOS and BIOS ROM calls, Chaining, Overlays, Local and Global Variables, Recursion—Graphics and Windows—You can define up to five windows.

Optional 8087/80287 Math Chip Support.

LIBRARIES—Write reusable code.

TECHNICAL SUPPORT—

Available to all registered users.

BetterBASIC Runs on IBM PC, XT, AT and all IBM-compatibles. Ask your local dealer for BetterBASIC or call 1-800-225-5800.

In Canada call 416-469-5244. Also available for the Tandy 1000, 1200 and 3000 at Tandy/Radio Shack stores.

PRICES:

Better BASIC	\$199
8087/80287 Math Module	\$99
Runtime System	\$250
Sample Disk with Tutorial	\$10

Better BASIC.

Because It's The Best.

Inquiry 314

Summit Software Technology, Inc.™

106 Access Road, Norwood, MA 02062

MasterCard, Visa, Checks, Money Order, C.O.D. accepted and P.O. on approval.

BetterBASIC is a registered trademark of Summit Software Technology Inc.

IBM PC, XT, AT, are registered trademarks of International Business Machines Corp. Tandy is a registered trademark of Tandy Corp.

(If you're using BetterBASIC and would like to be featured in one of our ads, please write to the Director of Advertising at Summit.)

B35 The right prices. The right

IBM HARDWARE		IBM SOFTWARE		APPLE HARDWARE		APPLE SOFTWARE		SATELLITE (SSI)	
	List Ours		List Ours		List Ours		List Ours		List Ours
AST		ASHTON-TATE		CCS		WordPerfect NEW!			
SixPak Plus 64K	\$395 \$239	Framework II	\$695 \$415	7711 or 7710-A Ser. Card	\$115 \$ 95				\$179 \$115
SixPak Plus, 384K, S/P/CC	\$895 \$269	dBase III	\$695 \$395			SIMON & SCHUSTER			
Advantage Multifl Brd for AT	\$595 \$449	dBase II (req. PC DOS & 128K)	\$495 \$305	CPS/EASTSIDE		Typing Tutor III	\$ 50 \$ 33		
CENTRAL POINT		BORLAND		Wild Card II Copier	\$140 \$ 79	SOFTWARE PUBLISHING PFS Series			
PC Option Board	\$ 95 \$ 81	Turbo Editor Toolbox	\$ 65 \$ 40	COMX		File, Write, Graph or Report	\$125 \$ 79		
COMX		Turbo GameWorks	\$ 70 \$ 40	16K RAM Card (1 Yr Ltd Wty)	\$119 \$ 39	SPECTRUM HOBOYTE			
130 Watt Power Supply	\$179 \$ 93	Turbo New Pack	\$ 95 \$ 50	KENSINGTON		GATO (req. 128K)	\$ 40 \$ 25		
EVEREX		Superkey/Sidekick Package	\$125 \$ 65	System Saver Fan	\$ 90 \$ 65	SUBLOGIC			
The Edge, Color/Mono Board	\$399 \$269	Turbo Holiday Pack	\$125 \$ 69	MOUSE		Flight Simulator II	\$ 50 \$ 30		
HAUPPAGE (HCW)		Turbo Jumbo Pack	\$245 \$130	Muppet Keys	\$ 80 \$ 44	MACINTOSH			
8087 Chip	\$175 \$125	Reflex: The Analyst	\$ 99 \$ 59	Touch Tablet	\$130 \$ 75	AEGIS			
80287 Fast-5 Chip	\$295 \$239	BOURBAKI		MICRO-SCI		Challenger or Pyramid	\$ 50 \$ 37		
HERCULES		I dir	\$ 95 \$ 62	80 Col.+64K Card Ite	\$179 \$ 89	ASSIMILATION			
Color Card with Parallel Port	\$245 \$165	BPI		A2 Disk Drive, 143K	\$269 \$159	Numeric Turbo	CALL		
Mono Graphics Card	\$499 \$319	Gen. Acctg. AR, AP, or PR	\$595 \$365	MICROSOFT		Mac Port Adaptor	\$ 79 \$ 59		
IMSI		BREAKTHROUGH		Z80 Softcard II, 64K	\$425 \$295	BORLAND			
PC Mouse with Paintbrush	\$220 \$129	Timeline	\$495 \$295	ORANGE MICRO		Sidekick (copiable)	\$ 85 \$ 45		
INTEL		CENTRAL POINT		Grappler Plus (Par.Card)	\$145 \$ 72	CENTRAL POINT			
Above Board 64K for PC	\$395 \$299	Copy II PC	\$ 40 \$ 22	Hot Link S-P Cable Ite	\$ 70 \$ 44	Copy II Mac	\$ 40 \$ 22		
Above Board 128K for AT	\$595 \$449	PC Tools	\$ 40 \$ 22	TEAC		HABA SYSTEMS			
KENSINGTON		DIGITAL RESEARCH		T40 Half Ht Disk Drive	\$249 \$149	400K Disk Drive	\$449 \$339		
Masterpiece Plus	\$180 \$129	CP/M 86	\$100 \$ 64	TITAN		800K DS/DD Disk Drive	\$599 \$489		
KEYTRONIC Keyboards		Gem Draw	\$150 \$ 95	Accelerator Ite	\$319 \$229	LIVING VIDEOTEK			
KB5151 or KB5151 Jr	\$255 \$189	DOW JONES		128K RAM Card	\$329 \$149	Think Tank	\$145 \$ 92		
MICROSOFT		Spreadsheet Linkor Market Mgr	\$249 \$159	VIDEO 7		LOTUS			
Mouse	\$195 \$125	Market Analyzer	\$349 \$229	V Color Ite	\$130 \$ 89	Jazz	\$595 \$389		
MOUSE SYSTEMS		FUNK SOFTWARE		V Color Ite	\$250 \$169	MICROSOFT			
PC Mouse with Paint	\$220 \$145	Sideways NEW VERSION!	\$ 60 \$ 42	APPLE SOFTWARE		Multiplan, Word or File	\$195 \$125		
Mouse with Software (Jr)	\$220 \$138	HARVARD		ADVANCED LOGIC SYS. (ALS)		Fortran	\$295 \$199		
PERSYST		Total Project Manager	\$495 \$295	Word or List Handler	\$ 80 \$ 36	Excel	\$395 \$259		
PC Mono Board w/Par Port	\$250 \$159	HOWARD SOFT		ASHTON-TATE		Business Pak	\$595 \$395		
Color Board	\$210 \$139	1986 Tax Preparer	\$295 \$199	dBase II (req. CP/M)	\$495 \$305	PRINTERS			
QUADRAM		HUMAN EDGE		BEAGLE BROTHERS		ARBO			
Quadboard no RAM to 384K	\$295 \$195	Mind Prober	\$ 50 \$ 29	GPL or Alpha Plot	\$ 50 \$ 27	Parallel Cable (IBM)	\$ 36 \$ 25		
Quadboard 384K S/P/CC/G	\$795 \$279	INFOCOM		Apple Mechanic or IO Silver	\$ 30 \$ 19	EPSON			
Quadcolor I Board 4 colors	\$295 \$175	Cornerstone	\$495 \$309	Many more in stock!	CALL	LX80 100 cps, 16 cps NLQ	\$299 \$249		
RACORE		LIFETREE		BORLAND		FX85 160 cps, 32 cps NLQ	\$499 \$389		
Expansion Chassis (Jr)	\$675 \$389	Volkswriter Deluxe	\$295 \$159	Turbo Pascal (req. CP/M)	\$ 70 \$ 36	FX185 160 cps, 32 cps 15"	\$699 \$539		
128K Expansion Board (Jr)	\$275 \$152	LIVING VIDEOTEK		Turbo Toolbox	\$ 55 \$ 30	LQ1500 200 cps, 67 cps LQ	\$1295 \$995		
TALLTREE		Think Tank	\$195 \$109	BPI		Parallel Interface for LQ1500	\$100 \$ 79		
JRAM II board	\$219 \$159	LOTUS		AR, AP, PR, or INV	\$395 \$240	OKIDATA			
JRAM III 256K Board	\$399 \$309	1-2-3 NEW VERSION	\$495 \$329	BRODERBUND		Okimate 20, 182, 84	LOW		
TECMAR		Symphony	\$695 \$449	Karateka	\$ 35 \$ 25	92, 192, 193, 2410 Pacemark	PRICES		
Jr. Captain	\$395 \$309	Symphony Report Writer	\$150 \$125	The Print Shop	\$ 50 \$ 31	PANASONIC			
TITAN		MAGNUM COMPUTER		Print Shop w/Refill	\$ 65 \$ 39	P1092 180 cps	\$599 \$349		
PC Accelerator 128K	\$795 \$595	Fastrak, RAMdisk & Spooler	\$50 \$ 39	CENTRAL POINT		P1093 180 cps 15"	\$699 \$469		
VIDEO 7		MICROPRO		Copy II Plus Bit Copier	\$ 40 \$ 22	P3151 22 cps Daisywheel	\$659 \$499		
Mono Graphics Card	\$250 \$179	Easy	\$150 \$ 99	FUNK		STAR MICRONICS			
MGC with Parallel Port	\$300 \$215	WordStar	\$350 \$189	Sideways	\$ 60 \$ 37	SG10 120 cps, 30 cps NLQ	\$299 \$249		
VEGA Board IBM EGA Comp.	\$599 \$429	WordStar 2000 Plus	\$595 \$295	INFOCOM		SD10 120 cps, 40 cps NLQ, 10"	\$449 \$379		
MODEMS		MICROMIM		Zork I, II, or III	\$ 40 \$ 29	JUKI			
HAYES		R-Base 5000	\$695 \$385	LIVING VIDEOTEK		6300 40 cps Daisywheel	\$895 \$729		
Micromodem IIe (Apple)	\$199 \$149	Extended Report Writer	\$150 \$ 92	Think Tank	\$145 \$ 89	MONITORS			
Transet 1000 Comm. Buffer	\$399 \$309	R-Base Clout	\$249 \$133	MICROPRO		AMDEK			
Smartmodem 1200B (IBM Int.)	\$549 \$379	MICROSOFT		WordStar w/Starcard	\$495 \$265	300G 12" Green Composite	\$179 \$119		
Smartmodem 1200 (External)	\$599 \$419	QuickBASIC	\$ 99 \$ 69	WordStar Professional	\$495 \$265	300A 12" Amber Composite	\$199 \$129		
2400 Modem (External)	\$899 \$619	Windows	\$ 95 \$ 69	MICROSOFT		310A 12" Amber TTL (IBM)	\$230 \$159		
PROMETHEUS		Macro Assembler	\$150 \$ 99	Typing Tutor II	\$ 25 \$ 17	Color 500 Composite or RGB	\$525 \$319		
ProModem 1200A (Apple)	\$449 \$329	Access	\$250 \$169	Many more in stock	CALL	PRINCETON			
VENTEL		Word	\$375 \$239	MICROSTUF		MAX-12 12" Amber TTL (IBM)	\$249 \$179		
PC Halfcard (IBM Internal)	\$549 \$389	Crosstalk XV1	\$190 \$110	Crosstalk	\$195 \$109	HX-12 12" Color RGB	\$795 \$445		
DISKETTES		MULTIMATE		MONOGRAM		HX-12e RGB for IBM-EGA	\$785 \$559		
CONROY-LAPOINTE DISKETTES™		Multimate	\$495 \$229	Dollars & Sense II+, e	\$100 \$ 59	ZENITH			
10 ea SS/SD 35 trk (Apple)	\$ 13	Advantage requires 128K	\$595 \$295	Dollars & Sense 128K	\$120 \$ 69	ZVM-1220 12" Amber Comp.	\$159 \$109		
100/1000 ea SS/SD, 35 trk	\$ 99/669	PETER NORTON		ORIGIN		ZVM-1230 12" Green Comp.	\$159 \$109		
10 ea SS/DD 3.5" (Mac)	\$ 25	Norton Utilities	\$100 \$ 56	Ultima III	\$ 60 \$ 39	ZVM-1240 & ZVM-135	SAVE		
50/100 ea SS/DD 3.5"	\$115/235	POLYTRON		Ultima IV	\$ 64 \$ 44	CONROY-LAPOINTE CARD			
10 ea DS/DD 40 trk (IBM)	\$ 16	Polywindows	\$ 85 \$ 45	We carry thousands more products than are listed here. If you don't see what you are looking for, call!					
100/1000 ea DS/DD 40 trk	\$119/799	ROSESOFT							
10 ea DS/HD 96 TPI (IBM-AT)	\$ 29	Prokey	\$130 \$ 80						
100 ea DS/HD 96 TPI (IBM-AT)	\$269	SATELLITE (SSI)							
GENERIC		WordPerfect NEW VERSION!	\$495 \$229						
10/100 SS/SD 35 TRK (Apple)	\$ 8/ 75	SOFTWARE PUBLISHING							
10/100 DS/DD 40 TRK (IBM)	\$10/ 79	PFS: Write, File or Graph	\$140 \$ 84						
10/100 DS/HD 96 TPI (AT)	\$ 27/249								

ORDERING INFORMATION & TERMS

Mail to: 12060 S. W. Garden Place, Portland OR 97223 • Include telephone number • We immediately honor cashiers checks, money orders, Fortune 1000, and Government checks • Personal and other company checks allow 20 days to clear • Advertiser prices reflect a 3% discount for cash, so add 3% for credit card purchases • We ship Federal Express Standard Air • U.S. and Puerto Rico add 3% (\$5 minimum) • Canada add 12% (\$15 min) • Foreign add 18% (\$25 min) • APO, FPO other U.S. Territories add 6% (\$10 min) • All prices, availability and specifications subject to change without notice • All sales final • We do not guarantee compatibility • You must call for R. A. number to return defective goods.



CONROY-LAPOINTE COMPUTER STORES 3 Locations. Retail Sales Only. Store Prices May Vary.
San Francisco, CA • 415-982-6212 • Across From The Pyramid On Washington St. Near Montgomery
Portland, OR • 503-620-5595 • Business Park 217 In Tigard, At Intersection of Hwys 217 & 9W
Seattle, WA • 206-455-0206 • Belgate Plaza In Bellevue, 2 Blocks North Of Bellevue Square

"We'll give you the best service anywhere"

products. The right choice. B35

Internal Hard Drives

10 meg with controller List \$745 **\$389**
20 meg with controller List \$895 **\$489**

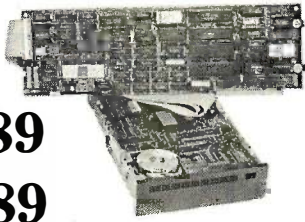

Fast access time beats the standard IBM drive by 30%. 90 day limited warranty.

64K RAM 100+ sets **\$ 5**
9 each, 4164 200 ns chips 1-99 sets \$7

256K RAM 100+ sets **\$32**
9 each, 4256 150 ns chips 1-99 sets \$34

128K RAM 100+ sets **\$37**
9 each, 4128 150 ns chips 1-99 sets \$39

All prices subject to change without notice. 90 day limited warranty.

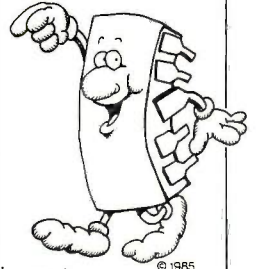

Control Data • Floppy Drives

Half Ht. List \$195 **\$ 75**
Full Ht. List \$195 **\$119**

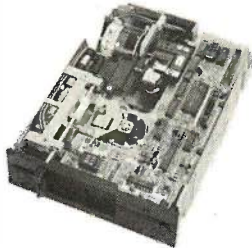

360K Half-Height for AT \$95 Call for quantity prices. 30 day limited warranty.

Magnum • EconoRAM™

- Full 384K of RAM
- Short Board
- Fastrak Printer Spooler & RAMdisk Software
- Snap-In Installation
- 1 Year Limited Warranty

384K List \$99 **\$89**

For IBM PC, XT and compatibles. with 256K of installed memory.

Magnum • PC MasterCard™

- Expandable to 1.5 MB
- 1 Serial RS-232C Port
- Parallel Printer Port
- Clock/Calendar & Battery
- Game Port
- SiliconBullet Software: Printer Spooler, RAMdisk, and Bank Switching Driver
- 1 Year Limited Warranty



384 KB List \$199 **\$179**

1.5 MB List \$399 **\$329**

More Features Than AST SixPak Or Quadboard.

For IBM PC, PCXT or Compatibles.

ComX/Irwin • Tape Backup System

10 meg List \$795 **\$495**

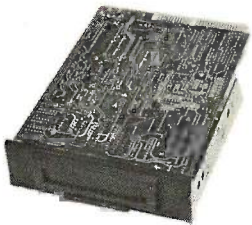

Plugs right on to your IBM floppy drive controller. 90 day limited warranty.

MAGNUM™

Get Magnum In Your Corner

Only \$895

System A
128K, 1 360K Floppy drive

XT Mark 2

- Fully IBM PC/XT Compatible
- Dual Speed 4.77 and 8 MHz 8088-2
- RAM Expandable to 640K On Motherboard
- 360K Floppy Disk Drives
- 135 Watt Power Supply
- IBM Selectric AT Style Keyboard (84 Keys)
- 5 Expansion Slots
- 2 Serial RS-232C Ports Built-In
- Parallel Printer Interface Built-In
- Clock/Calendar Built-In
- Floppy Disk Controller Built-In
- Tape Backup Interface Built-In
- MS-DOS Operating System
- Complete User Operating Manual
- Reset Button Switch Built-In
- 8087-2 Co-Processor (optional)
- RAMdisk & Printer Spooler
- 90 Day Limited Warranty

Systems

- B. 640K, 2 360K Floppy Drives **\$ 995**
- C. 640K, 1 Floppy, 10 MB Hard Drive **\$1595**
- D. System C plus Tape Backup **\$2295**
- J. 640K, 1 Floppy, 20 MB Hard Drive **\$1795**

Other systems available, please call.
 Above prices exclude video card and monitor.



Our References

- First Interstate Bank (503) 643-4678
- Dun and Bradstreet
- Portland Chamber of Commerce (503) 228-9411
- Others On Request
- Direct Marketing Association



1•800•547•1289

Oregon Toll Free **1•800•451•5151** Telex 910 380 3980
 Foreign, Local (503) 620-9878 hours 6-6 (Pacific) Mon-Fri, 8-4 Sat
 Customer Service (503) 620-9877 hours 8-5 (Pacific) Mon-Fri

Conroy • LaPointe SM

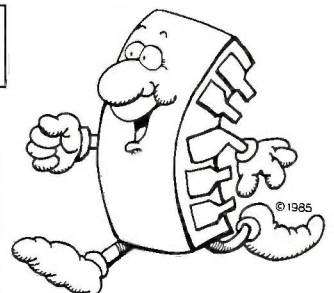

INTRODUCTION TO THE AMIGA ROM KERNEL

A look inside the Amiga by the creator of Intuition

Editor's note: The first version of this article appeared on BIX (BYTE Information Exchange) on October 10, 1985.

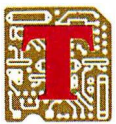

This article introduces the building blocks of the Amiga ROM (read-only memory) Kernel software. I will examine the ROM Kernel, including AmigaDOS and the disk-based libraries and devices, and present examples of translating code from other machines to the Amiga. Finally, I'll look at the hardware and special features of the ROM Kernel, describing how to use these directly in a system-integrated fashion. [Editor's note: For an overview of the Amiga from Commodore, see "The Amiga Personal Computer" by Gregg Williams, Jon Edwards, and Phillip Robinson, August 1985 BYTE, page 83.]

SYSTEM OVERVIEW

It is rare for software and hardware groups to work as closely together as we did at Amiga. We exchanged and debated ideas continuously during the creation of the Amiga. The close relationship influenced the design, bringing new features to the hardware and allowing the software to take full advantage of the hardware.

The Amiga's greatest strengths lie in its modularity and the interconnections among its system components, both hardware and software. The design teams designed and devel-

oped simultaneously, and from the start they were intended to complement one another. Even though we designed the hardware pieces to fit tightly together, you can use any subset of the features without the necessity of controlling the entire machine. It's the same with the ROM software, where the pieces work closely together but each can stand alone.

The hardware and software combine efforts in many ways to achieve the Amiga's performance. For instance, the hardware includes a special coprocessor, the Copper, which synchronizes itself to the display position of the video beam without tying up the bus or the processor. The Copper can move data to one of the many hardware registers or it can cause a 68000 interrupt, which the Amiga's multitasking Exec (also known as Executive) then processes. This makes the Copper a powerful, unobtrusive auxiliary tool. It is used by the Graphics Support library for display-oriented changes and by the audio device for time-critical audio-channel manipulations. You can use the Copper for time-critical operations because it's tied to the display, which is guaranteed to run at 60 Hz (the display processors start from the top of the screen 60 times a second).

The way the Amiga handles communications with its peripherals is another example of the union of hardware and software. The signals that pass between the Amiga and its peripherals are interrupt-driven. Peripherals, therefore, do not disturb the system or require monitoring until information needs to be communicated. The Amiga Exec works with the inter-

rupt-driven communication by managing a complete interrupt-processing mechanism, providing a convenient, interleaved, prioritized processing of interrupts.

The multitasking Exec forms the core of the system software; it is a compact collection of routines that underlies the rest of the Amiga ROM software. The developers attempted to optimize the Exec for space, performance, clarity of usage, and the creation and management of lists, which are the primary components of Exec. All of the other pieces of the Exec are built on lists and, therefore, provide performance with a minimum of system overhead. You will be able to use even the more esoteric Exec functions once you learn the concept of the Exec list.

Exec is the starting point for all the other pieces of ROM software, mostly because it is the controller of tasks and interrupts. Each of the ROM Kernel software components is designed to stand alone as much as possible; programmers can choose which components to use. But at the

(continued)

Robert J. Mical, Director of Intuition for Commodore-Amiga, created Intuition and the Amiga's GELS system. He can be reached at Commodore-Amiga Inc., 983 University Ave., #D, Los Gatos, CA 95030.

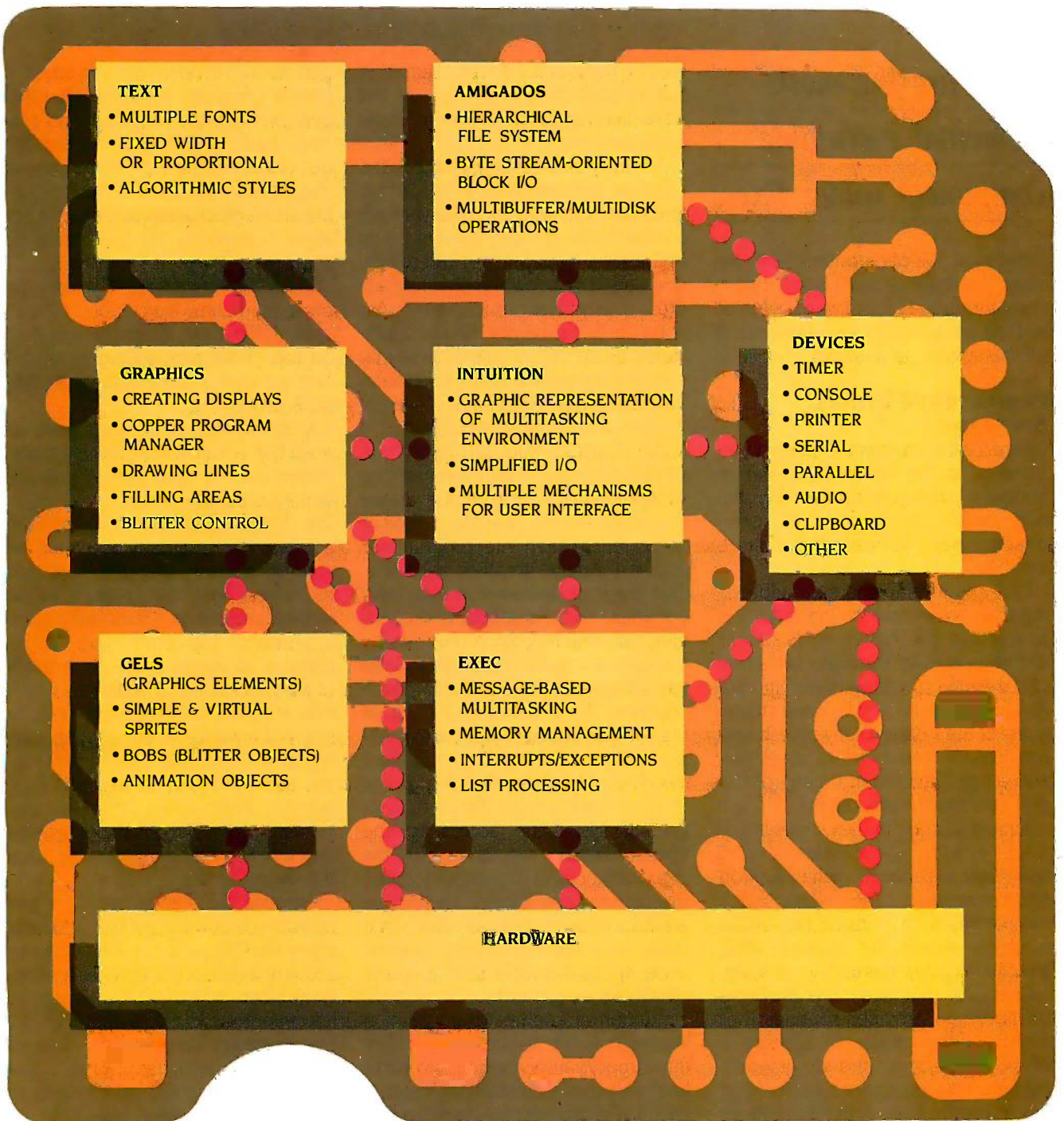

Figure 1: ROM Kernel overview.

Tasks are the most elemental executable component under Exec.

same time, the components were designed to share resources and a common interface as much as possible, to aid the programmer's understanding of the system as a whole.

PRIMARY ROM KERNEL SOFTWARE

Figure 1 summarizes the many components of the Amiga ROM Kernel and their interrelationships. This section briefly introduces the components that I will describe in more detail.

First and foremost is the multitasking Exec. Its primary responsibility is to manage the Amiga environment and resources for the many tasks that can reside simultaneously in the Amiga, with each free to make any request of the system at any time. It also provides a common interface between applications and many of the ROM software mechanisms.

Almost all code that executes in the Amiga is, at its lowest system level, a task. Each task has its own execution environment; in other words, each task appears to control the entire machine, except for memory that Exec won't allow the task to allocate.

Exec also manages the available memory and provides routines that allow an application to allocate a block of memory and do its own memory management within that block. Finally, Exec supplies routines that enable uniform access to Amiga devices and libraries.

A device is a special I/O (input/output) mechanism that uses tasks to create systematic access to some hardware component. For example, by using the Amiga timer device you can receive an interrupt or be awakened from a wait state after a period of time that you specify. By using the console device, which is described later, your application can

receive input and write text output in the simplest fashion possible, as if it were connected to a normal computer terminal.

A library is a collection of related routines that reside in ROM or that you load from disk. The routines have no fixed address, and you call them indirectly. Applications, therefore, don't need to know the absolute address of any library routine when you compile the program. More significantly, except for the one address that contains the pointer to the Exec database, there is no need for absolute addresses anywhere in the system.

The Graphics Support library, another important component of the Amiga ROM Kernel and an example of an Exec library, provides a shell of software between the programmer and the Amiga graphics hardware. The graphics hardware is extremely complex, but the graphics routines eliminate much of the complexity by translating simple rendering requests into systematic writes to the hardware registers. The routines also program the Amiga's special coprocessor. Applications can use the Graphics library simply to draw lines and fill areas or to do more complex things such as gaining systematic access to the special hardware mechanisms like the coprocessor and the block-transfer device. An application knows the graphics routines only as offsets in a table, and the application doesn't know about the table until it opens the library at run time.

Intuition is another example of a library. It is a collection of routines that support and provide convenient access to Exec's multitasking capabilities. It also provides mechanisms that enable users to interact easily with applications. Intuition uses the Graphics library to create display environments in which many applications can co-exist. Intuition also provides an alternate source of input for applications that don't want to use the console device for preprocessed data.

MULTITASKING

Each executing unit (except the program executed by the coprocessor)

gets its own environment; in effect, it gets a complete machine. The task gets its own registers, stack, and process state, and it can access I/O devices (including the disk device and the graphics display) without worrying about other tasks that may be out there competing for the same resources.

Tasks are very simple. They are the most elemental executable component under Exec. Everything is built on top of the task, including simple task programs, devices, and AmigaDOS processes.

Programmers can, if they wish, ignore the Amiga's multitasking capabilities for the most part. If you are writing a simple program to run on the Amiga, you don't have to care about other programs that may be sharing memory and the hardware resources. For your program to be well-behaved in the multitasking environment, you only have to remember to always relinquish control of the processor and resources whenever possible to allow other tasks to run. For instance, when you are waiting for an event like a keystroke from the user, you should use the Exec function Wait(), which provides a convenient mechanism for standing aside and letting other programs run until the event occurs.

Because the Amiga has only one microprocessor (the 68000), and tasks share the CPU, only one task can be active at a time. Each task has a priority number, which is an indicator of how important it is for that task to run. The numbers range from -128 to 127; most tasks run at priority 0. The task with the highest priority gets to run whenever it's ready, even if this requires interrupting the work of a lower-priority task. If two tasks share the same priority and both are ready to run, they share the processor (time-slicing) by running for a given amount of time (64 milliseconds) before transferring control to the other task. When a task is finished with its work and is willing to "go to sleep" temporarily and relinquish control of the system, it calls the Exec function Wait(). The

(continued)



Dr. Martin Alpert is pleased to re-introduce his "state of the art" products now marketed by his new subsidiary - Scientific Solutions.

IBM PC® Data Acquisition and Control for Laboratory and Industry.

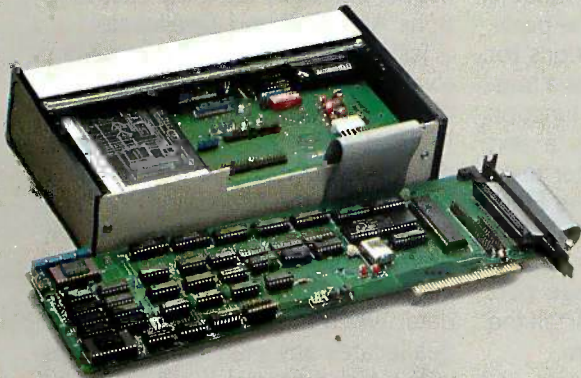

Lab Master™

- Resolution - 12, 14 or 16 bit
 - Speed - to 80 KHz
 - Channels - to 256
 - Remote A/D for maximum signal clarity
 - Timer counter with 1 microsecond resolution
- Plus much more!**

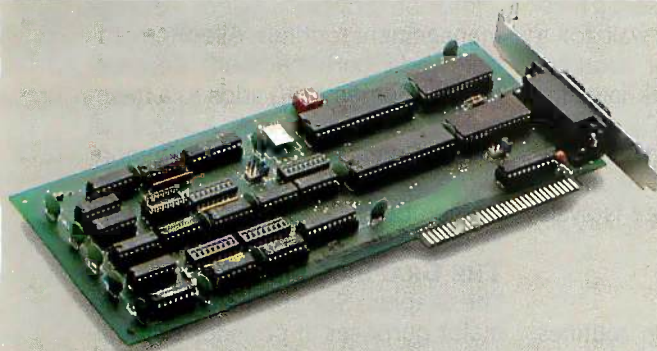

IEEE488 Interface™

- 3 different addressing modes
- Operates as talker, listener or controller
- DMA controlled transfers
- Control up to 15 instruments

Scientific Solutions' Lab Master and IEEE488 Interface are used by more scientists and engineers worldwide than any other brands!

Don't forget the other top-selling products now sold through Scientific Solutions:

- Lab Tender™ - Economical 8 bit A/D - D/A
- DADIO™ - High speed 12 bit D/A
- Base Board™ - 96 I/O lines with opto options
- Stepper Motor Controller™ - Control 1-2 steppers

And more!

For the location of your nearest Scientific Solutions dealer, call 216-349-4030.

S C I E N T I F I C



S O L U T I O N S

Scientific Solutions, Inc., 6225 Cochran Road, Solon, Ohio 44139, 216-349-4030, Telex: 510,100,9900
Scientific Solutions International, Inc., Chaussee de la Hulpe 181, 1170 Brussels, Belgium. Telex: 20256

function call includes instructions describing the event that will awaken the task. (See table 1 for the sequence of events required to set up and start a simple task.) Usually the function call is some external event, heralded by the arrival of a message or signal. When a task "waits," the next task of equal priority will start to run. When all tasks of the highest priority are waiting, the next-lowest-priority task is allowed to run. This sleeping and waking of tasks, called task switching, is managed by Exec.

MESSAGES AND SIGNALS

Tasks communicate with each other using messages and signals. The signal, the simplest form of intertask communication, is physically 1 bit in a 32-bit word (called the signal-bits word). Each task gets 32 signal bits. Some of the low bits are reserved for system use. The argument to the Wait() function is a long word (32 bits) with bit settings corresponding to the signals for which the task wants to wait. When the task calls Wait(), it is saying to the Exec that it wants to wait for one or more events to occur. When the task "wakes up," the Wait() function returns an argument. The argument is a long word with the signal bits (more than one is possible) that were sent back to the task in order to wake it up again.

Using the Exec function AllocSignal(), the task allocates its signal bits to identify the types of information that are being transmitted. It can attach the signal to a message it sends out so that it can readily iden-

tify the reply. Also, tasks can make the signal globally available to other tasks, either as a global variable in a program of many tasks or as information in a message being passed via the message structure. Tasks can communicate with one another by using signals and the Exec function Signal().

Alternatively, tasks can use messages to communicate. Tasks know about each other's ports either through a globally declared variable or a prearranged name for the ports. There are several Exec functions for managing ports. A task creates a message port by using the Exec function CreatePort() and can assign a text name to that port. Then other tasks can find the port by using the FindPort() function. The CreatePor () function allocates and initializes memory and a signal bit for a message port and then calls AddPort() to install the new message into the system.

PutMsg() sends a message to another port. Once you have sent a message, you can choose to wait for a reply (synchronous I/O) or continue processing and check back later for a reply (asynchronous I/O). A task receives messages by using GetMsg(), which returns the address of a message or zero if no message is available.

MEMORY ALLOCATION

Several Exec and Intuition routines manage RAM (random-access read/write memory) allocation and deallocation. The basic functions are Exec's AllocMem() and FreeMem(). Use AllocMem() to specify how much

and what type you want (low address, high address, and whether it should be cleared to zeros for you). FreeMem() returns your piece of memory to the available pool.

Other Exec memory-allocation routines allow you to control memory management yourself. First, you allocate a block of memory using the AllocMem() function. Then you do memory management within the memory block by using the Exec functions Allocate() and Deallocate().

Tasks can use Exec's list capability to allocate memory in a fashion such that the memory will be automatically freed when the task is exiting. To do this, you can allocate memory blocks using the AllocEntry() function and then attach the memory list returned by AllocEntry() to the MemList field of the task's block of control data. When the task is closing, Exec deallocates any memory list it finds in the task's control block.

Intuition provides a pair of memory-management routines, AllocRemember() and FreeRemember(). Each call to AllocRemember() adds to a memory list of the calling task. A single call to FreeRemember() frees all memory allocated by repeated calls to AllocRemember().

THE GRAPHICS LIBRARY

The Graphics Support library has two major purposes. It provides a simplifying interface to the complex mechanics of the Amiga display hardware, and it supplies procedural access to the rendering functions of the Amiga chips. I shall describe here only the basic rendering functions of the Graphics library.

The Graphics library supplies several data structures for defining and manipulating display memory. Display memory is RAM that is organized in planes of pixel information. Each plane contains a single bit of information for each pixel in the display. A normal display contains from one to five planes of pixel data. This means that each pixel can be defined using 1 to 5 significant bits (see figure 3 in the August 1985 BYTE article). The

(continued)

Table 1: *The sequence of events to open a task.*

- Initialize a task-control block
- Allocate stack space for the task
- Initialize the stack variables SPUpper, SPLower, and SPRegister.
All procedure calls made by this task need task space, which comes from here. The programmer is obliged to make sure stack is large enough and to check for stack overflow. Minimum stack is 66 bytes.
- Initialize the priority (optional)
- Set the name of the task (optional, suggested)
- Create a port (optional) using CreatePort()
- Add the task to the system by calling AddTask()

How will you manage the growth of PC technology in your organization?

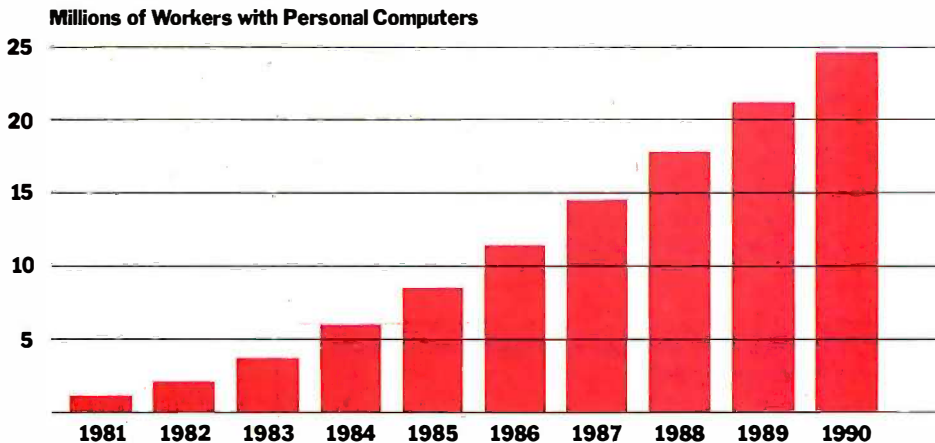

Copyright © 1985 by Future Computing Incorporated, Dallas, Texas

Announcing *Future Directions*.TM The next generation of information services for PC managers.

Future Directions is different from any resource you've used before. It provides you with the information you need to make complex personal computer management decisions. It doesn't overwhelm you with lengthy product descriptions.

Designed specifically for busy personal computer and information center managers, *Future Directions* is a new loose-leaf service from the premier source of information in the personal computer industry, Future Computing Incorporated.

A new resource for personal computer managers.

Future Directions puts a team of experts behind every management decision you make, increasing your influencing power in the decision process and validating your selections.

It gives you more than our opinions on today's office automation trends. It also provides a clear picture of future trends in technology.

A time-saving decision tool for managers.

Future Directions is simple to use. In 250 pages of easy-to-read charts and text, it presents timely information on such product segments as personal computers, software, and peripherals.

For each product segment, we cover today's most important issues and trends, such as networking, site licensing, standards, compatibility, artificial intelli-

gence, and more.

Future Directions leads you step-by-step through the important issues affecting product selections. First, it presents various product technologies. Concise charts match technologies to types of usage. Once you determine how your company will use a product, you can compare technologies based on price, performance, and other factors. And for each product segment, *Future Directions* explores future technology trends and industry standards.

Most of the information is presented in charts, so you can quickly find the data you need. It's also indexed for quick references. And you can extract our charts to support your decisions in management presentations.

And it's affordable.

Priced at \$495*, *Future Directions* is a management tool you can't afford to work without. By helping you narrow down product alternatives quickly, it greatly reduces the number of products you need to evaluate before making quantity purchases. If *Future Directions* reduces your evaluation process by even one machine, it's more than paid for itself. It will also help you avoid mistakes in personal computer product selection.

Here's what you'll get:

- One loose-leaf binder packed with 250 pages of timely information on personal computer

issues and technology trends

- Updates sent every other month
- 12 issues of a monthly newsletter
- Free telephone support

The personal computer information standard.

Future Computing has set the standards for personal computer vendors. Founded in 1980, Future Computing is recognized as the premier source of information on the personal computer industry. All of the information in *Future Directions* is based on our extensive research, including surveys of end users, distribution channel participants, and personal computer product vendors.

Money back guarantee.

Because we're confident that *Future Directions* is the most valuable resource on personal computer issues and trends, we're offering you a risk-free subscription. If you're not satisfied with *Future Directions* just return it within 15 days and receive a complete refund.

Order today.

To order, complete and mail the form below or call a Marketing Representative at 214 437-2400 today.

**FUTURE
COMPUTING
INCORPORATED**

**MS
GROW**

- I want the information I need to make personal computer management decisions right at my fingertips. Enter my subscription for *Future Directions* for \$495. (\$600 international price.)
- Please send me more information about *Future Directions*.

Name _____

Title _____

Company _____

Address _____

City/State/Zip _____

Phone (_____) _____

Sales Support
Future Computing Incorporated
8111 LBJ Freeway
Dallas, Texas 75251

*Price subject to change without notice.

Table 2: *The main components of a RastPort structure.*

PRIMARY RENDERING PEN

FgPen (ForegroundPen, or PrimaryPen) is the primary drawing pen. When only one pen is being used (simple line draws and rectangular area fills), this is it.

SECONDARY RENDERING PEN

BgPen (BackgroundPen, or SecondaryPen) is the pen that's used when a second pen is required, for instance, when drawing text.

DRAW MODE

DrawMode is the variable that describes how the rendering should take place, for example, using the topics covered below:

Line Drawing

- JAM1 Draw the line in the value of FgPen.
- JAM2 As with JAM1, draw the line in the value of FgPen.
- COMPLEMENT Ignore the pen colors, and binary complement every bit where the line is drawn.

Filling Rectangular Areas

- JAM1 Fill the area in the value of FgPen.
- JAM2 As with JAM1, fill the area in the value of FgPen.
- COMPLEMENT Ignore the pen colors, and binary complement every bit of the defined area.

Printing Text

- JAM1 Print the character information of the text in the value of FgPen, leaving the background undisturbed where the character is surrounded by "white space."
- JAM2 Print the character information of the text in the value of FgPen, and where the character is surrounded by "white space" use the BgPen.
- COMPLEMENT Invert the bit-plane data of the pixels overstruck by the character imagery.
- INVERSEVID This flag works in conjunction with JAM1 and JAM2. The most typical use is to combine INVERSEVID and JAM2 to switch the values of FgPen and BgPen when writing the character, thereby "inverting" the normal character rendering.

Listing 1: *The following C-language procedure illustrates the steps for drawing a line.*

```

DrawLine(RPort, Pen, Mode, StartX, StartY, EndX, EndY)
struct RastPort *RPort;
UBYTE Pen, Mode;
SHORT StartX, StartY, EndX, EndY;
{
    SetAPen(RPort, Pen);

    SetDrMd(RPort, Mode);

    Move(RPort, StartX, StartY);

    Draw(RPort, EndX, EndY);
}
    
```

combination of bits in the pixel constitutes a value that can range from 0 to 31, depending on how many bit planes are used in the display memory. This value corresponds to one of the Amiga's 32 color registers. The value of a pixel is used by the display hardware as an index into the hardware color registers. Each color register is 12 bits wide, so each color register can describe one of 4096 values. The net result is that the Amiga can display up to 32 colors on the display at one time, and each of these colors can be one of 4096 possible tints.

The most basic structures in the Graphics library are the BitMap and the RastPort (raster port). The BitMap structure defines how bit planes are grouped together to form display memory. The RastPort structure is a compendium of parameters required for rendering into the BitMap's display memory. This rendering is done by the graphics routines, the text routines, and the animation objects. Table 2 describes the most important components of the RastPort structure.

THE GRAPHICS PEN

When the Graphics library performs rendering, it often uses the RastPort "pen," which describes both the color register and display position used when drawing lines, writing text, and doing simple rectangular area fills. The primary pen used for rendering graphics is the foreground pen, known as pen A. You use the background pen, or pen B, to do more elaborate rendering, such as patterned lines and rendering both the foreground and background of text characters.

The routine SetAPen() sets the pen's value, which specifies one of the hardware color registers. The pen also has a specified coordinate in a RastPort. You use Move() to set the position of the pen, the starting point for lines, and the baseline for text characters.

DRAWING LINES AND FILLING RECTANGLES

Drawing a line requires only four steps (see listing 1). First, you set the pen

(continued)

VTERM. THE FASTEST WAY



TO THE VAX™

AND BACK.

VTERM II AND VTERM/4010: FOR VT100 AND TEKTRONIX™ 4010 EMULATION, AND THEN SOME.

More and more people make the trip every day. Often several times. They're off to the VAX for a session or a file, then back to PC-DOS.

That's why we wrote VTERM—the fastest, most advanced communications program for PC users who communicate with VAXes, and other minis or mainframes.

digital

Tektronix

Of course, VTERM starts with everything you'd expect from state-of-the-art terminal emulation software. Like full keyboard emulation. Macros.

Disk capture. Unlimited setup files. Printer support. True plug compatibility, so you can run any VT100 or Tektronix 4010 program right from your PC keyboard.

MAKE YOUR PC FLY.

But then VTERM goes beyond everything else on the market. With a Hotkey that instantly toggles between host and DOS sessions while preserving your terminal screen and communications link. That means you can run host and local programs almost simultaneously. And because VTERM is written in assembly language, you get full throughput at 9600 baud.

With VTERM, there's nothing to get in your way or slow you down. It's easy to use, yet packed with time-saving features. Like backscrolling, which redisplay up to 80 scrolled-off screens. And horizontal scrolling, which emulates 132-column display. (Of course, VTERM provides true 132-column display with an optional video board.)

KERMIT FILE TRANSFER AND MORE.

VTERM delivers the most powerful file transfer system available with any general communications package. You get four error-correcting protocols including XMODEM and Kermit, the emerging micro-to-mainframe standard from Columbia University.

And you also get VTRANS, a remarkably easy-to-use file transfer system that transmits any file under local or host control. It even comes with ready-to-run host software for UNIX and three DEC operating systems – VMS, RSTS/E, and RSX11-M/M+.

So why waste time? Call Coefficient Systems Corp. to order your copy of VTERM today.

Coefficient

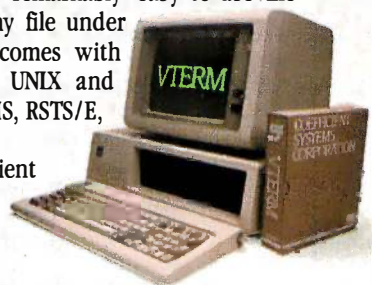

Coefficient Systems Corporation, 611 Broadway, New York, New York 10012, (212) 777-6707, Ext. 233

©1985, Coefficient Systems Corp. TM signifies manufacturer's trademark.

Intuition takes many complex aspects of the system and reduces them to simple procedure calls.

color for the line. The pen numbers available depend on how many bit planes you have in your BitMap. Next, you set the drawing mode for the line you want to draw. Typically, you will select the drawing mode JAM1 for simple lines. Finally, move the pen to the starting position of the line and draw to the end position.

Therefore, the statement DrawLine(RPort, 1, JAM1, 10, 10, 15, 25); draws a line in color 1 from position (10,10) to position (15,25). In effect, the Draw() function drags the pen to the new location, leaving a trail to show where it moved. In line-plotter terminology, Move() is equivalent to "move with pen up," and Draw() is equivalent to "move with pen down."

Once set, the drawing-mode and pen-color variables retain their values until you change them. You do not need to set the drawing mode and pen color each time you draw a line.

The Graphics library also has a routine for filling rectangles that are parallel to the horizontal and vertical

axes with a given color. The function RectFill() uses the drawing pen and mode that were set up by previous calls to the RastPort operators. The routine accepts two coordinates, the top-left and bottom-right corners of a rectangle. It then uses the Amiga hardware to draw the rectangles. In an unencumbered system, the Graphics library can create approximately one thousand 96- by 96-pixel single bit-plane rectangles per second.

PRINTING TEXT

You also use the graphics pens to print text. The position of the graphics pen describes the position in which the text will be rendered. The x-coordinate specifies the pixel position for the first character. The y-coordinate describes the characters' "baseline," like the lines on lined paper. The bottoms of the characters will rest on the baseline; descenders will extend below it.

You use the foreground pen to draw the characters. The drawing mode JAM1 draws the characters' images over the background in the color of the foreground pen, and the BitMap shows through the blank space around the character imagery. Drawing mode JAM2 uses both the foreground and background pens. As in JAM1, the foreground pen renders the character imagery, but the blank space that surrounds the character is now rendered in the background pen color, thereby obliterating any BitMap information beneath the character.

The INVERSEVID (inverse video) drawing mode combines both drawing modes to reverse the meanings of the pens.

To set up pens and drawing modes to write text, you use the same routines you used to draw lines. You establish the pen values and drawing mode with SetAPen(), SetBPen(), and SetDrMd(). You move the pen to a given position with Move(). You then call Text() to render your text into the RastPort (see listing 2). As in line drawing, you need not reset the pens, the drawing mode, or move the pen position before you render text. If you call Text() twice, the second line of text will follow, correctly spaced, on the same baseline as the first.

INTUITION

Intuition is called the Amiga User Interface, but it also provides simple mechanisms for creating displays that support multitasking. Intuition takes many complex aspects of the system and reduces them to simple procedure calls. You don't even need to understand the calls to use them. One of the primary goals of Intuition was to ease the effort of programmers by simplifying the interface to the ROM Kernel software as much as possible. Intuition provides tools for creating an environment that is intuitive for the user and convenient for the application designer. Designers are free to take advantage of any combination of the tools and constructs that Intuition provides and manages.

The screen is the basic unit of the Intuition display. A screen is a combination of display memory and instructions to the Amiga graphics hardware about how to translate that display memory into the video display. The screen's display memory is used for all of the Graphics library functions, and all of the Intuition display components are ultimately rendered in screen display memory.

You use Graphics library calls to create the screen display. When you first create screens, they normally fill the entire video display. The graphic aspect of the screen is actually a

(continued)

Listing 2: A C procedure illustrating the steps for printing text.

```
PrintText(RPort, String, StringLength, FrontPen, BackPen, TextMode, X, Y) struct
RastPort *RPort;
BYTE *String;
UBYTE FrontPen, BackPen;
SHORT TextMode;
SHORT X, Y, StringLength;
{
    SetAPen(RPort, FrontPen);
    SetBPen(RPort, BackPen);
    SetDrMd(RPort, TextMode);
    Move(RPort, X, Y);
    Text(RPort, String, StringLength);
}
```

Meet The Princeton Graphic Systems Family.

The right monitor at the right price. Princeton Graphic Systems offers you a complete family of high performance personal computer monitors. Monitors that deliver the compatibility, resolution, and reliability you need for any application and any budget: from word processing to sophisticated business graphics.



HX-12E. High resolution RGB monitor 640x350 lines noninterlaced - .28 mm dot pitch -Compatible with IBM Enhanced Graphics Adapter -Nonglare screen -**\$785**



MAX-12. Amber monochrome -720 x 350 lines -Enhanced to interface with IBM color or monochrome adapter card -Nonglare screen -Can display 16 shades of amber -**\$249**

HX-12. High resolution RGB monitor -640 x 200 lines noninterlaced - .31 mm dot pitch tube-Nonglare screen -**\$695**



HX-9/9E. Nine inch, high resolution RGB monitor noninterlaced - .28mm dot pitch tube -9E compatible with IBM Enhanced Graphics Adapter -Nonglare screen -Green/amber switch -Apple/IBM colors - Etched dark glass screen -**\$650/\$750 (9E)**



SR-12P. PGS's top of the line RGB monitor 640x480 lines noninterlaced - .26 mm dot pitch - Analog input allows for the display of 4,096 possible colors -Compatible with IBM Professional Graphics Adapter -Nonglare screen -**\$999**



SR-12. Super-high resolution RGB monitor -640 x 400 lines noninterlaced - .31 mm dot pitch tube - Nonglare screen - Requires interface card -**\$799**

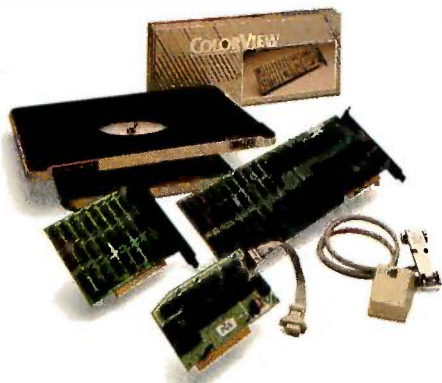

Princeton accessory product line. Undergraduate tilt/swivel monitor base, ColorView card, Green/Amber switch, RGB-80 card and Scan Doubler card.

Princeton Graphic Systems. The only real choice.

For office or home use, Princeton Graphic Systems has a monitor that's right for you. Inquire at your local computer store about our complete line of high resolution color and monochrome monitors; monitors that live up to the Princeton Graphic Systems' tradition of quality, performance, and value. **Princeton Graphic Systems.** 601 Ewing Street, Bldg. A, Princeton, N.J. 08540. (609) 683-1660 Telex: 821402PGSPRIN (800) 221-1490. Ext. 304.

PRINCETON
GRAPHIC SYSTEMS
AN INTELLIGENT SYSTEMS COMPANY

IBM Enhanced Graphics Adapter, and IBM Professional Graphics Adapter are trademarks of International Business Machines, Inc. Compost is a trademark of Compost Computer Corp. Corona is a trademark of Corona Data Systems, Inc. Apple is a trademark of Apple Computer Corp. PC World is a trademark of CW Communications Inc. SR-12 screen courtesy of Mouse Systems, Inc.

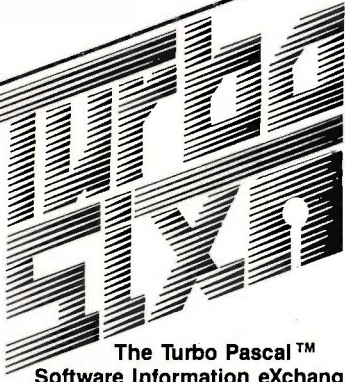

The Turbo Pascal™
Software Information eXchange

Megabytes of Turbo Pascal code, including many commercial quality programs, are now available from a single source for the low price of

\$6 per diskette*

*non-member price is \$7.50 per disk

Each diskette is packed with programs and/or routines organized to offer solutions in a selected area of interest. You will save countless hours and learn from the work of your fellow Turbo programmers.

Some of the selections currently available are:

- 106. DOS Functions (MS-DOS & CP/M)
- 504. Telecommunications Programs
- 402. Business Financial Analysis
- 301. Home Financial Management
- 206. Source Code Processing
- 702. Astronomy Programs w/Graphics
- 603. Turbo Games
- 212. Screen Design Tools

Many more selections available with new titles added regularly. For a complete list send for the TURBO S.I.X. catalog or better yet join TURBO S.I.X. As a member you will enjoy the following benefits:

- Get your first selection for 5¢!
- \$1.50 discount on every disk!
- A MONTHLY newsletter covering what's new in Turbo software, programming tips and other topics of interest to the Turbo Pascal user. Edited by Steve Wood, author of *Using Turbo Pascal*. (Osborne/McGraw-Hill)

**Your one year membership is
ONLY \$19.95**

Add just 5¢ for your first diskette. It can be one of the selections mentioned above, or you can wait and choose from the catalog you get FREE with your paid membership. The catalog is available separately for \$1.95. Texas residents add 5% sales tax.



TURBO S.I.X.
2012 Lake Air, Dept. B1
Waco, Texas 76710
(817) 753-2182 • (817) 776-3103

superset of the Graphics library's ViewPort. The Graphics library sets up the Amiga hardware to create the desired display, as specified in the fields of the screen data structure.

You can create displays by going to the Graphics library directly, without using Intuition. Designers interested in taking over the entire machine will do this, but it is more difficult than using Intuition. Creating a display involves many steps and requires that you make the correct procedure calls with the correct arguments. Intuition helps you by doing the grunt work, reducing the creation of a display to two steps: the initialization of a NewScreen data structure, and a single procedure call to the Intuition function OpenScreen().

An application designer can create any Amiga display possible by defining and opening an Intuition screen. All screens are rectangular; you decide the width and height of the screen, as well as the number of colors that will appear. You also decide on the display type (low- or high-resolution, interlaced or noninterlaced, etc.). Also, if you create the display as an Intuition screen, it can co-exist on the video display with other Intuition screens, giving users the ability to choose (by dragging them up and down or by depth-arranging them) from multiple tasks even when each task requires its own display.

WINDOWS

Windows are distinct display-output areas that open within screens; output written to one window never affects any of the other windows, regardless of their relative positions. Windows are flexible and easy to create; undoubtedly, most applications will exploit them (although the screen's display memory can be used directly, without opening a window). Windows can be sized, moved, and depth-arranged, either by the user or programmatically by the application. When a user manipulates a window, it can react to the changes or ignore them. The programmer will decide. The user will decide which window will be active for input at any time, but

you can even ignore whether or not your window is active for input. You can write into any window at any time, regardless of what else is happening in the system.

Because the application can entirely ignore the shape, position, and state of the window, each window can act as a "virtual terminal" for the application program. The application can, in fact, learn nothing more about Intuition than how to open and close a window, and then open the Console Device and do I/O, as if it were connected to a normal ANSI (American National Standards Institute) terminal. You open a window, like a screen, by initializing a data structure, NewWindow, and calling a single procedure, OpenWindow(). You also need to select a window type (see table 3).

Intuition provides special control mechanisms called gadgets, which you can attach to a window. There are four types of system-defined gadgets: the sizing gadget, which allows users to size the window; the depth-arrangement gadget, with which users can arrange the window from front to back with respect to other windows; the drag gadget, which allows users to drag the window around the screen; and the window-close gadget, which sends a message specifying that a user wishes to close the window.

In addition to the system gadgets, you can create many different types of custom gadgets for your windows. There are four basic classes of gadgets from which to choose: Boolean, for true or false selects; proportional, which returns a range from 0 to 65535; string, which allows a user to enter a text string; and integer, for integer-only strings.

You can also use simple procedure calls to write text to Intuition windows. Before you write text, you can move the cursor to a specific location. You can also bypass the standard fonts that are built into the ROM by opening one of the disk-based system fonts or designing and opening a font of your own. Fonts also have special al-

(continued)

NOW
COMES
WITH FREE
PRINTER CABLE!

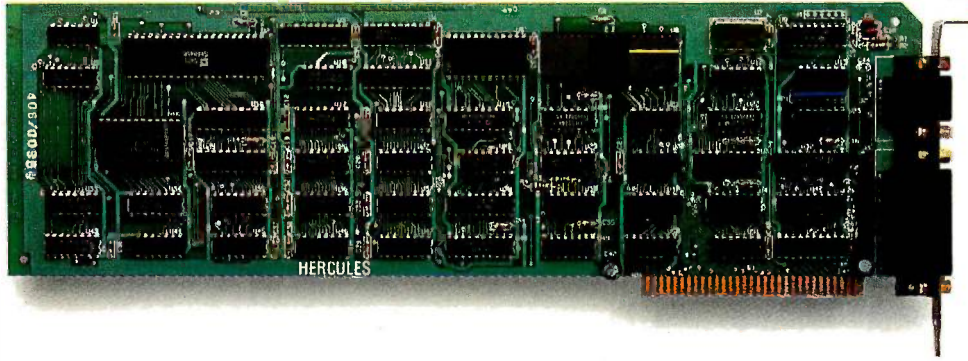

The world's best selling monochrome graphics card for the IBM PC.

There are more Hercules™ Graphics Cards in more IBM® PCs, XT's and AT's than any other monochrome graphics card in the world.

Over a quarter of a million demanding users around the world use a Hercules Graphics Card to improve the performance of their software.

The Lotus® 1-2-3® Booster.

Consider Lotus 1-2-3. Hercules gives an off-the-shelf copy of 1-2-3 the highest resolution possible on an IBM PC, XT or AT. More 1-2-3 users choose the Hercules Graphics Card to get crisper text and sharper graphics than any other monochrome graphics card.

And we bring the same performance to other integrated programs like Symphony™, Framework™, and SuperCalc®3.

But we don't stop there. The Hercules Graphics Card

improves all kinds of software.

Like Microsoft® Word, a word processor that enables you to display text with subscripts, superscripts and italics.

Or pfs: Graph, an easy-to-use business graphics program that converts your data into presentation quality graphs.

Or Microsoft® Flight Simulator, the high flying game for the overworked executive.

Or our own Graph X™, a library of graphics sub-routines that eases graphics programming.

Or AutoCAD™, a computer aided design program that offers features normally associated with expensive CAD systems.

And we supply free software with each card to do hi-res graphics using the PC's BASIC interpreter.

State-Of-The-Art Hardware.

The Hercules Graphics Card gives you graphics resolution of 720h x 348v and a

parallel printer port. Our unique static RAM buffer provides sharp 9 x 14 characters and flicker-free scrolling. Our exclusive safety features help

prevent damage to your monitor.

State-of-the-art custom IC technology delivers unsurpassed reliability. Ordinary graphics cards use up to 30 ICs to do what one Hercules IC does. By using fewer parts, we reduce the possibility of component failure.

Which is one reason we warranty the Hercules Graphics Card for two years.

Unbeatable reliability. Advanced technology. Proven by over a quarter of a million users. Why settle for anything less than Hercules?

Call 1-800-532-0600 Ext 408 for the name of a Hercules dealer nearest you and we'll rush you our free info kit.

Hercules.
We're strong on graphics.



3.5" DISK COMPATIBILITY FOR YOUR PC



**MANZANA'S 3.5" ADD-ON
DISK DRIVE FOR THE IBM PC
(AND MANY COMPATIBLES)**

COMPATIBILITY with the new generation of lap-top computers using 3.5" disk drives.

CONVENIENCE of rugged 3.5" disk media.

CAPACITY of 730K additional storage for your PC. **DIRECT ACCESS** on your PC to files generated on DG/One, TI Pro-Lite, GRiD Case, HP 110&150, Toshiba T-1100, and Atari 520ST via our flexible, powerful software device driver.

*Built-in voltage spike protection
FCC-approved*

*UL-listed plug-in AC transformer
Limited 6-month factory warranty*

MDP3 3.5" drive with an MAP3-PC accessory package forms a complete add-on package for the IBM PC or XT. Absolutely no tools needed for installation. Runs off standard IBM floppy controller.

Accessory packages for IBM AT, PC-compatibles & AT-compatibles available soon. Also coming: dual external drive, internal 3.5" kit.

For more information, contact your dealer or call direct.



MANZANATM

935 Camino del Sur
Isla Vista, CA 93117
(805) 968-1387

AMIGA ROM KERNEL

Table 3: A list of the more important window features.

SPECIAL WINDOW TYPES

These aren't mutually exclusive. You can combine special window types.

Backdrop—This window opens up behind and stays behind all other windows.

Gimmezerozero—This is a two-layer window, where the Intuition border and gadgets are kept out of your way in a separate layer.

Borderless—This window has no default Intuition borders.

SuperBitMap—You can supply your own display memory for a window using the SuperBitMap type of window.

WINDOW DISPLAY PRESERVATION

Simple Refresh—When part of this window is concealed, the data is discarded.

When the window is revealed, you must redraw those discarded sections.

Smart Refresh—The concealed portions of the screen are saved in off-screen buffers and restored automatically when the window is later revealed.

SuperBitMap—The display memory for this window is entirely off-screen in your own private buffer, except for the revealed portions of the window.

SYSTEM GADGETS

Sizing gadget—This system gadget enables the user to change the size of the window.

Depth-arrangement gadget—This system gadget enables the user to change the front-to-back ordering of the windows.

Drag gadget—This system gadget enables the user to drag the window around the screen.

Close gadget—The user can select this gadget and cause a special message to be sent to your task.

gorithmically generated variations, such as bold and italics.

MENUS AND THE IDCMP

The Intuition menu system enables you to group together and display the functions and options that your application offers. Menu items can be graphic images or text, and you can position them in any way. You can select one or two menu levels to present the items. Users can select menu items with the mouse or with command-key shortcuts.

The typical application finds out about the selection of a menu option through IDCMPs (Intuition Direct Communications Message Ports), standard Exec message ports and message passing simplified for developers. When Intuition sets up an IDCMP, it allocates and initializes the two ports that message passing requires (one to receive the message and the other to receive the reply). You don't need to learn about the

many mechanisms for creating and maintaining ports; you only need to learn how to receive messages.

You receive messages about keyboard events, mouse movement and mouse buttons, disk events, and Intuition events all through the IDCMP. The other avenue for getting input is through the Console Device, which does terminal-like preprocessing of the data to create ASCII code and ANSI escape sequences. Applications that want to rely heavily on the Amiga's virtual-terminal capability will use the Console Device rather than the IDCMP.

SUMMARY

What started out as a high-powered game machine three years ago has evolved into a full-system computer. This article introduces three system components: Exec, Graphics, and Intuition. But other aspects of the system are as useful and powerful; such is the Amiga. ■



What To Do
When You're
On The Ropes.

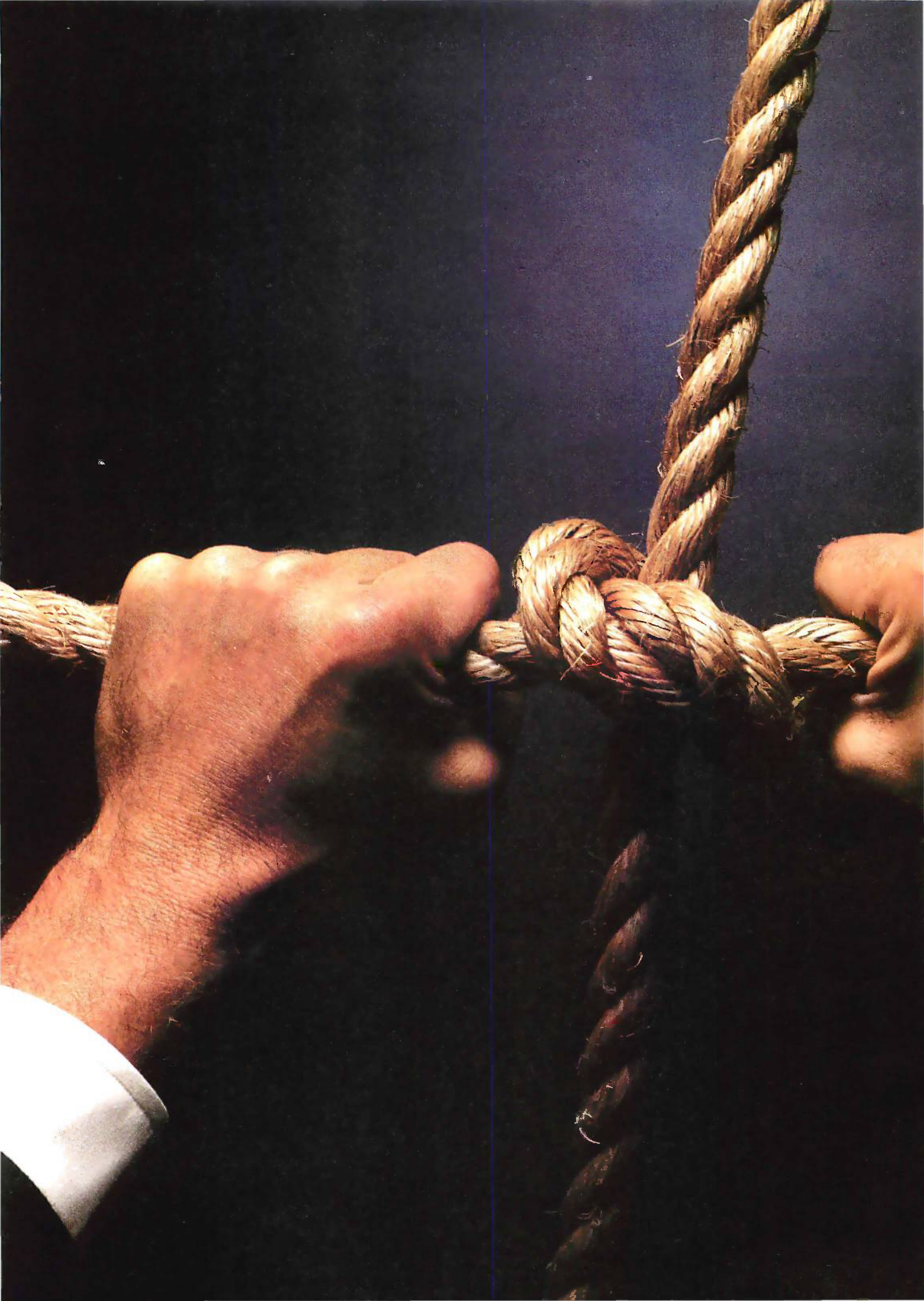



Tie Up Your Resources.

You know you have to tie your resources together. Share files, applications and printers. Make dissimilar systems interact. Even communicate outside your department or work group.

But the local area network vs. multi-user computer entanglement probably has you on a decision-maker's tightrope.

One line of thought says a network will bring everyone together. The other believes a shared logic multi-user system is the way to go.

In fact, both are wrong. And both are right. The reality is it all depends. It depends on your needs.

So it's important to remember the company that's perfectly positioned to give you an honest answer. A company whose only vested interest is in your success. A company with the experience, know-how and means to give you an inexpensive solution. Corvus.

The days of pushing peripherals are over. New people, new programs and new products are here.

For instance, the most cost-effective desktop network solution in the world—Omninet™—is being expanded with new file, printer and communications services. Supporting the standards you live with, and turning your network into a system solution.

This added value approach is carried through our multi-user systems, too. A product line based on UNIX System V compatibility. With uncanny cost-effectiveness.

So before you get to the end of your rope, talk to a company that has both technologies under one roof. The one company that can tie up your resources without strangling your budget. Corvus.

**CORVUS**

Inquiry 101

PC

MAC

PRINTER SERVICE

FILE SERVICE

PC

MAC

SNA



BACK-UP

COMMUNICATION
SERVICES

MULTI-USER

Think Along The Same Lines.

The battle rages. Networks vs. multi-user systems. Today, conflict reigns.

But tomorrow, networks and multi-user machines will coexist. Peacefully. Under the same roof. Communicating with each other.

In the not too distant future, LAN and multi-user technologies will converge. The lines of communication will be transparent to the users. Because the solution will be system-wide.

That's not just our opinion. It's our technological mandate. Because we're the only company so well-versed in the design, manufacture and installation of both local area networks and multi-user systems. Solutions that won't empty your bank account.

That's the Corvus solution.

You won't have to trash your current computer investment. And you won't have to get involved with the kind of massive investment program the computer giants want you to swallow.

You can add the storage, communications and computing power you need incrementally. At the department, cluster or small work group level. You'll never have to re-invent the wheel just to get rolling.

Empty promises? Hardly.

We've got the organization in place to accomplish the task. And our dual technologies are already coming together. But the important ingredient is you.

If you want to slug it out with the rest of the one-way thinkers, we wish you well. But if you're ready to get everyone in your company working up to their fullest potential—sharing information interactively—you should consider thinking along the same lines we do.

**CORVUS**

Inquiry 101



Don't Be Bound To A Single Solution.

If you've been around computers of any kind for the last few years, you've learned that walking the straight and narrow path is the easiest way to get lost.

Or burned.

Incompatibility. Dead ends. Expensive twists and turns along a too narrow growth path. These are the facts of computing life that have caused more than a few gray hairs. And one or two casualties.

That's why we've evolved from a technology company to a solutions company. To look at the most common problems at the department and work group levels. And to come up with efficient, inexpensive solutions.

Don't be bound to a single technology. Either local area networks or multi-user systems. Instead, work with a company that understands and has the strengths of both.

Call Corvus today. Toll-free it's **(800) 4-CORVUS**. Let us look at your computing problem from a multiple technology perspective. We think you'll agree that our solution is the most sensible, most cost-effective way to free yourself from technologies that bind.

**CORVUS** Inquiry 101

Corporate Headquarters: 2100 Corvus Drive, San Jose, CA 95124.
(408) 559-7000. Telex: 278976.

European Offices: Corvus (U.K.), Ltd., #7 Falrmille, Henley-on-Thames, Oxfordshire, England RG9 2JR. Phone: 0491 571100. Telex: 847282.
Corvus Systems, S.A., 47A, Rue de Lausanne, CH-1201 Geneva, Switzerland. Phone: 327289. Telex: 27699.

VISUAL PROGRAMMING

A LISP editor that lets you create LISP programs visually

Many people are interested in LISP but are put off by the unnatural syntax. Visual Syntax is an editor for LISP that displays programs as pictures with all data paths marked with arrows. It allows you to create, modify, and edit functions and expressions and view them in typical LISP syntax.

With Visual Syntax, you can scan through the entire library of LISP functions and see intuitively how the functions work. When you are finished, you will have a much better understanding of LISP.

THE REASONING BEHIND VISUAL SYNTAX

All programming is essentially breaking up a large problem into smaller and smaller functions until the steps are built-in steps of the programming language.

With ordinary sequential programming, two steps are put together by a rule: First do this step, then do the next step. A sequential program also needs some way of repeating some steps.

Functional programming allows you

to put two steps together *with* the rule: Use the value of the first step to give the value of the second. For example, if the first step is "two plus three" and the second step is "multiply by four," then you can put them together to make "multiply two plus three by four." The value of the first step is 5. This is given to the second step to make 20.

In the programming language LISP, the first step above would be broken into three steps: 2, which is a number, 3, which is also a number, and the built-in function +. The second step would be broken into two steps: 4 and the built-in function *.

A diagram of this is shown in figure 1. Notice that the arrow takes the value on the left to the function on the right. Also, functions are in boxes, values are not.

This sort of diagram works best with functional programming because sequential programming does not have the direct movement of data that functional programming features. However, sequential programming has an easy method for input and out-

(continued)

Raph Levien (Levien Instrument Company, POB 31, McDowell, VA 24458) is the author of BYSO LISP. He also holds a patent on a software-protection scheme.

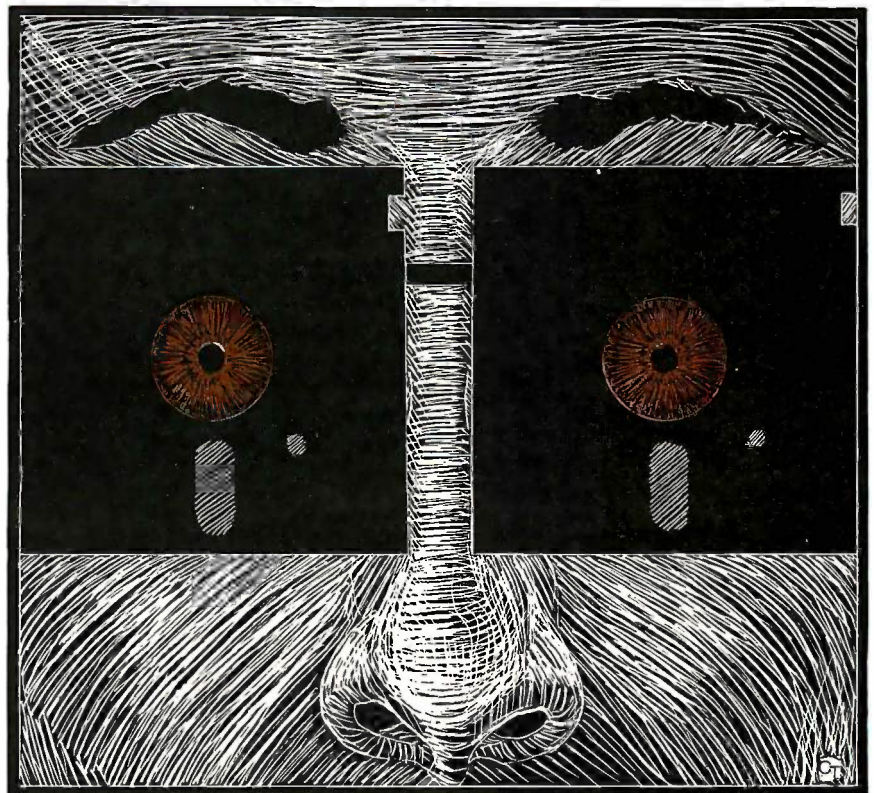

put, which functional programming lacks. LISP allows both functional and sequential programming.

Figure 1 should be read as "the product of the sum of 2 and 3, and 4." Similarly, figure 2a should be read "the car of the list (John is a good boy)," and figure 2b should be read "the cdr of the list (John is a good boy)." [Editor's note: For an introduction to LISP and an explanation of the functions car, cdr, and others, see "An XLISP Tutorial" by David Betz, March 1985 BYTE, page 221.]

Figure 3 shows a more complicated LISP program as displayed in Visual Syntax. This program defines the Fibonacci function. The Fibonacci function is more well known as the Fibonacci sequence, of which the first two elements are 1 and the rest of the elements are the sum of the previous two elements. The sequence is 1, 1, 2, 3, 5, 8, 13, 21, and so on. The Fibonacci function of n is simply the n th value in the Fibonacci sequence (where you begin counting from zero). Thus, (fib 4) equals 5.

The LISP program for the Fibonacci function is (defun fib (x) (if (< x 2) 1 (+ (fib (- x 1)) (fib (- x 2))))). That is, the value of the Fibonacci function is 1 if the argument is less than 2. Otherwise, it is the sum of the Fibonacci function for the argument minus 1 and the Fibonacci function for the argument minus 2.

In this program, defun is used to define a function. The new function is called fib and has one argument, x. The if function returns the value of the second argument if the value of the first argument is true (not nil); otherwise, it returns the value of the third argument. Therefore, in the fib function, if (< x 2) is true, then the result is 1; otherwise the result is (+ (fib (- x 1)) (fib (- x 2))).

THE VISUAL SYNTAX EDITOR

The Visual Syntax editor allows you to edit, create, and modify LISP programs using structures like those in figures 1, 2, and 3. A small version of the Visual Syntax editor is available via BYTENet Listings, as explained at the end of this article, and on disk, as

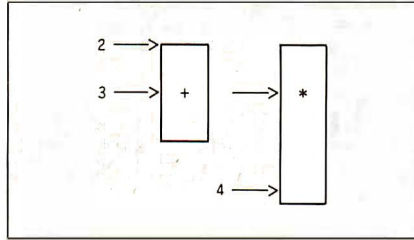

Figure 1: A diagram of the LISP expression (* (+ 2 3) 4), as displayed by the Visual Syntax editor.

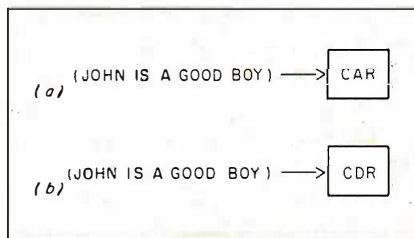

Figure 2: (a) A diagram of the expression "the car of the list (John is a good boy)." (b) A diagram of the expression "the cdr of the list (John is a good boy)."

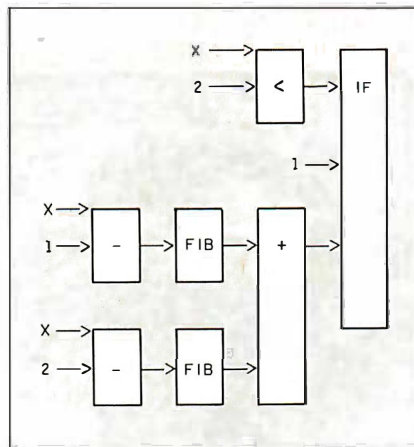

Figure 3: The fib function, as displayed by the Visual Syntax editor.

explained on page 350.

To use the Visual Syntax editor, you must first enter LISP, then type (load 'smallvsd). After a minute or two, LISP will respond with the message Value is. . . nil, alerting you that the editor is now ready for you to use.

You enter the Visual Syntax editor by typing (edv '(expression to edit)). This displays the expression in Visual

Syntax. For example, to see the expression in figure 1, you would type (edv '(* (+ 2 3) 4)). (Note that the apostrophe before the expression is important. Without it, LISP will evaluate the expression and the Visual Syntax editor will display its value, in this case, 20.)

When you start the editor, the whole expression is highlighted. Highlighting indicates which part of the expression is being acted upon. You can highlight different parts of the expression by using the arrow keys.

The left arrow key highlights the first argument of the rightmost function in the previously highlighted area.

The down arrow key highlights the expression directly below the currently highlighted area. For example, if the first argument were highlighted before, the second argument would be highlighted afterward.

The up arrow key highlights the expression directly above the currently highlighted area. For example, if the second argument were highlighted before, the first argument would be highlighted afterward.

The right arrow key highlights the function to the right of the old highlighted area, along with its arguments.

Figure 4 shows the Fibonacci function, as displayed by the Visual Syntax editor, after pressing the left arrow key once and the down arrow key twice. The + function and its arguments are highlighted.

EDITING COMMANDS

Once you have highlighted part of an expression in the Visual Syntax editor, you can enter the following one-letter commands to act upon it.

- C—change current highlighted area. You can change the current highlighted area to an atom or a function. An atom can be either a number or a variable. When you use a function in Visual Syntax, it can be any function, built-in or user-defined.
- A—add argument to function. You can add either an atom or a function as an argument to the currently highlighted area.

(continued)



IBM COMPATIBILITY

...at a not so IBM price

TECH TURBO PC/AT \$2399

PRICE INCLUDES:

- 6 TO 8 MHZ 80286 CPU
- 512K
- ONE, 1.2 MB FLOPPY DRIVE
- 8 EXPANSION SLOTS
- 195 WATT POWER SUPPLY
- COMPLETE MS DOS, PC DOS, XENIX COMPATIBILITY
- RUNS LOTUS 123, DBASE III FRAMEWORK AND ALL OTHER POPULAR AT SOFTWARE
- ONE YEAR WARRANTY!!

OPTIONS:

TECH TURBO PC/AT WITH 20MB HARD DISK **\$2825**

TECH TURBO PC/AT WITH 20MB HARD DISK, MONOCHROME MONITOR, HERCULES® COMPATIBLE MONO/GRAPHICS CARD **\$2999**

ALSO AVAILABLE WITH TAPE BACKUPS, MODEMS, LARGER HARD DISKS, AND NETWORKING SYSTEMS.

TECH PC/AT \$1999

PRICE INCLUDES:

- 6MHZ 80286 CPU
- 512K
- ONE, 1.2 MB FLOPPY DRIVE
- 8 EXPANSION SLOTS
- 195 WATT POWER SUPPLY
- COMPLETE MS DOS, PC DOS, XENIX COMPATIBILITY
- RUNS LOTUS 123, DBASE III FRAMEWORK AND ALL OTHER POPULAR AT SOFTWARE.
- ONE YEAR WARRANTY!!

OPTIONS:

TECH PC/AT WITH 20 MB HARD DISK **\$2499**

TECH PC/AT WITH 20MB HARD DISK, MONOCHROME MONITOR, HERCULES® COMPATIBLE MONO/GRAPHICS CARD **\$2699**

ALSO AVAILABLE WITH TAPE BACKUPS, MODEMS, LARGER HARD DISKS, AND NETWORKING SYSTEMS.

TECH TURBO PC/XT \$1099

PRICE INCLUDES:

- 4 TO 7 MHZ SOFTWARE SWITCHABLE CPU
- 640K
- TWO 360K DS/DD FLOPPY DISK DRIVES
- 8 EXPANSION SLOTS
- 135 WATT POWER SUPPLY
- ONE YEAR WARRANTY!!

OPTIONS:

TECH TURBO PC/XT WITH 20MB HARD DISK **\$1699**

TECH TURBO PC/XT WITH 20MB HARD DISK, MONOCHROME MONITOR AND HERCULES COMPATIBLE MONO/GRAPHICS CARD **\$1950**

ALSO AVAILABLE WITH TAPE BACKUPS, MODEMS, LARGER HARD DISKS, AND NETWORKING SYSTEMS.

TECH PC/XT \$799

PRICE INCLUDES:

- 4.77 MHZ CPU
- 256K
- TWO, 360K DS/DD FLOPPY DRIVES
- 8 EXPANSION SLOTS
- 135 WATT POWER SUPPLY**
- ONE YEAR WARRANTY!!

OPTIONS:

TECH PC/XT WITH 20MB HARD DISK **\$1449**

TECH PC/XT WITH 20MB HARD DISK, MONOCHROME MONITOR, HERCULES COMPATIBLE MONO/GRAPHICS CARD **\$1649**

ALSO AVAILABLE WITH TAPE BACKUPS, MODEMS, LARGER HARD DISKS, AND NETWORKING SYSTEMS.

HI-TEK PGS AVT TAXAN IBM AMDEK HERCULES GENOA PARADISE TEAC TOSHIBA HARDWARE/SOFTWARE NETWORKING HAYS AST JRAM HI-TEK PGS AVT TAXAN IBM AMDEK HERCULES GENOA PARADISE TEAC TOSHIBA

PLEASE ALLOW ONE WEEK FOR SHIPPING

VISA, MASTERCHARGE

TELEX: 272006 Answer Back-TECH FAX: 714/556-8325

TECH PC

TECH PERSONAL COMPUTERS
2131 South Hathaway, Santa Ana, California 92705

714/754-1170

©1985 TECH PC

*IBM, IBM PC, XT, and AT are registered trademarks of International Business Machines Corp.

**Hercules is a registered trademark of Hercules Computer Technology

Inquiry 328 for End-Users. Inquiry 329 for DEALERS ONLY.

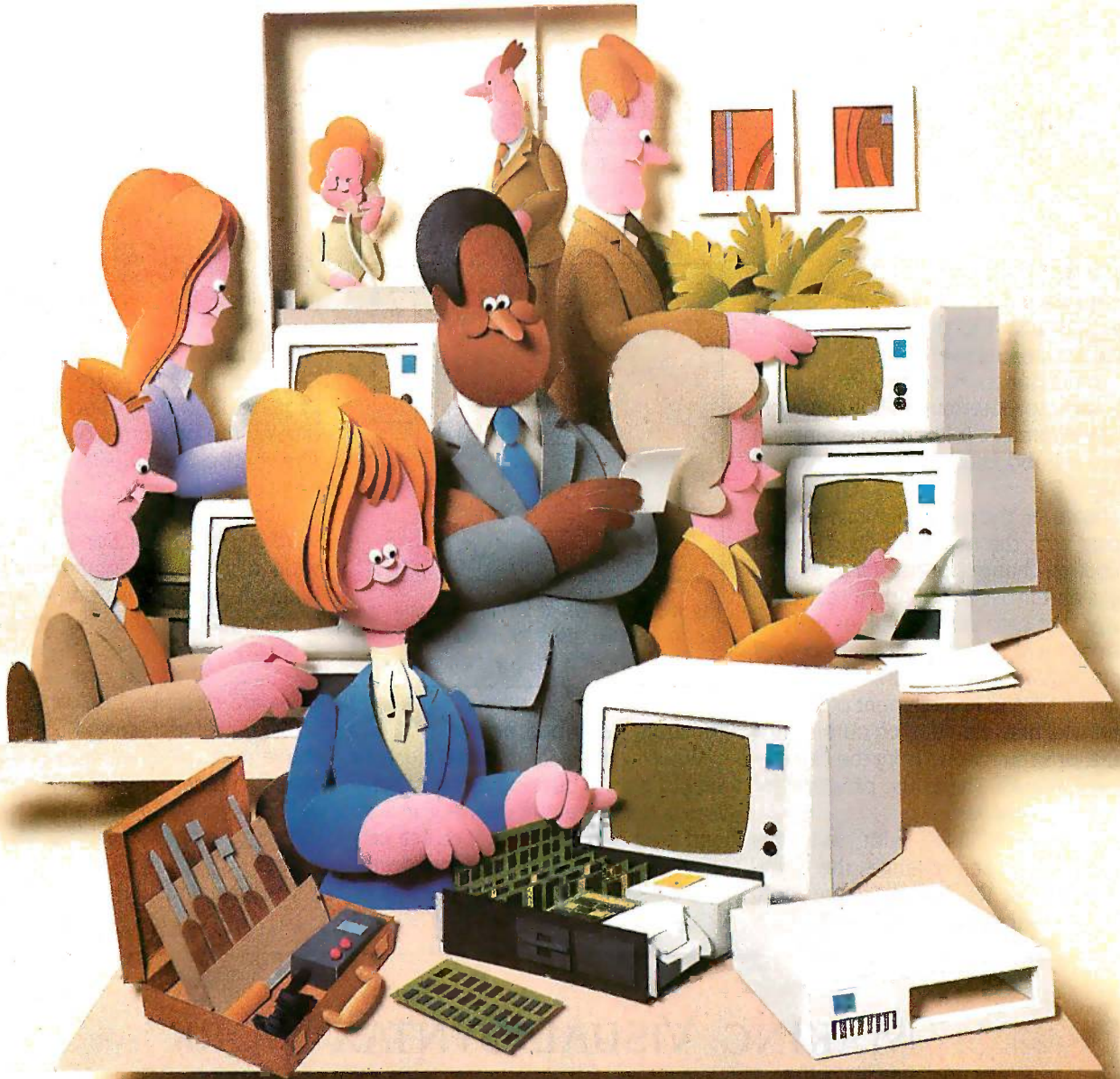

Doesn't your IBM PC deserve IBM service?

You chose an IBM Personal Computer for lots of good reasons. And now that you depend on it to help keep your office running smoothly, doesn't it make sense to help protect your investment with blue chip service from IBM?

No matter what IBM PC you have, blue chip service is more than just expert repair.

Blue chip service offers the choice of service that's right for you at the price that's right for you. It means we'll exchange your monitor, for example, at your place or at any of our Service/Exchange Centers.

And blue chip service means a lot of things you don't see. Quality. Speed. Commitment. And IBM experience. Every year IBM invests many hours of training to keep its service representatives current on technologies that never stand still.

As an IBM customer you deserve blue chip service. It's the best thing you can do for your IBM Personal Computer.

For more information, use the coupon or call 1 800 IBM-2468, Ext. 104, and ask for the Service/Exchange Maintenance Department.

Blue chip service from **IBM**[®]

IBM Direct
Service/Exchange Maintenance Dept.
One Culver Rd.
Dayton, NJ 08810

104-2-86

Please send me more information on IBM PC service.

Name _____ Title _____
Company _____ Phone _____
Address _____
City _____ State _____ Zip _____

(1 2 3) is (2 3).

Also, the up and down arrows subtract or add 1 to the first element of the list, respectively.

The in function, shown in figure 5, is used to determine what the highlighted area is. It is a simple function and a good example of recursion in LISP.

However, the in function can also be used with the setf function. The setf function changes parts of lists and arrays and is used similarly to setq, except that setq assigns values only to variables. An example of setf is (setf (car curs) (- (car curs) 1)), which means set the first element of curs to the old first element of curs minus one, or subtract one from the first element in curs. This is the program for the up arrow key.

When in is used with setf, this means you can change the highlighted area to another expression. You can see the use of this in the chel

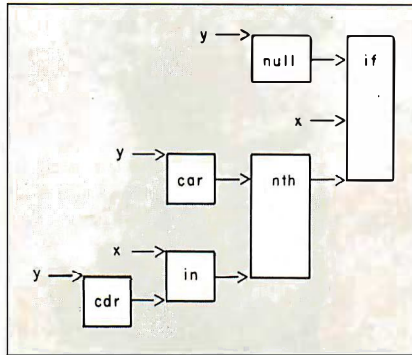

Figure 5: A Visual Syntax diagram of the in function, used by the editor to determine which is the highlighted area.

function, described below.

What happens is that setf decides that in is not a built-in function; therefore it must be a user-defined function and must have a user-defined setf program. Notice that this is defined with the defsetf function near the top of the listing.

The user-defined setf program is called ins and is nearly as simple as in.

THE VISUAL-DISPLAY ROUTINES

The visual-display routines vsd1, vsd2, vsd3, vsd4 and adj are used to display the programs on the screen. The routine vsd1 decides if a box is needed or not; vsd2 displays numbers and variables without a box; vsd3 displays a function in a box; and vsd4 displays the arguments to the function, with arrows pointing to the function. The routine adj makes the box large enough so that there is room for all the arrows. These routines are described below.

The main function, vsd1, will display the entire program by calling the other routines. The routine vsd1 is called by edv, the main body of the editor, to display the program being edited.

The visual-display routines use a
(continued)

MAKING VISUAL SYNTAX WORK ON OTHER LISPs

Visual Syntax was written in BYSO LISP. To use Visual Syntax on other LISPs, you must adapt some BYSO-specific parts of the program.

Visual Syntax requires the variables of one function to be accessible from another function. This is because the expression being edited is stored in the variable x by the function edv. This variable is used in several other functions that are called by edv, such as ins, chel, addarg, inel, delel, testel, and stoped. If your LISP does not allow this, there are two possible solutions. You could make x a global variable by changing the argument of edv to another variable, say *x*, and write (setf x *x*) directly after (prog (curs com)). The other solution is to pass x as an argument to the functions listed above.

Not all LISPs have the setf function. This allows you to assign values to parts of data structures as if they were variables. The functions that use this are edv, chel, addarg, inel, delel, and

ins. These will have to be changed to use rplaca and rplacd. In addition, several functions use (setf (in . . .) . . .). These will have to be changed to calls to ins.

The input and output functions of other LISPs are obviously going to be different. The following are the input and output functions that BYSO uses.

The tyo function takes an ASCII code and displays it at the current cursor position, then moves the cursor one character to the right. Most LISPs will have either this function or another function that does the same thing.

The tyk function, defined in Visual Syntax, returns the next key from the keyboard. The low byte of the returned value is the ASCII value, which is zero for arrow and function keys. The high byte is the IBM scan code. References to the tyk function are made in edv, readel, testexp, and stoped.

The msg function prints out its arguments without much formatting. For

example, there are no quotes printed around strings. In addition, (msg t) prints a newline. This function is used in defund, chel, readel, inel, testexp, and ask. Split the msg into several other function calls, using pstring for strings, terpri for newlines, and print for ordinary LISP expressions.

The setc function is used to set the cursor position. Its argument is the address of the cursor, which is two times the x position plus 160 times the y position. Most LISPs should have similar functions.

For LISPs not implemented on the IBM PC, Visual Syntax uses extended codes to draw the boxes, lines, arrows, etc. These characters are used in vsd1 through vsd4 and adj. The characters are shown in table I. It should not be hard converting Visual Syntax to work on other LISPs running on terminals with direct cursor addressing, but on systems with teletypes and dumb terminals, it is more of a challenge.

Avocet puts you in the chips!

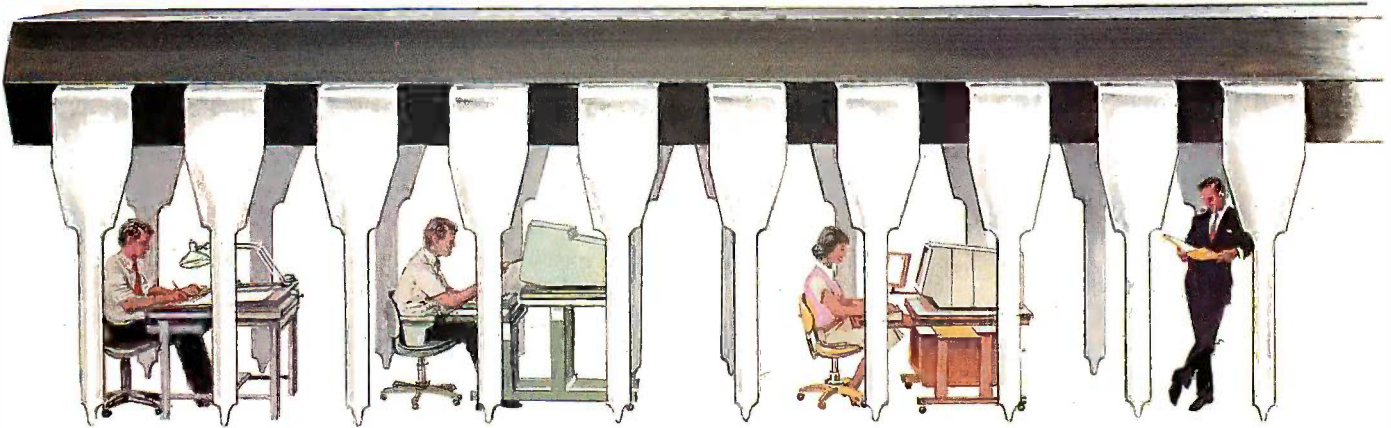

Now you can use your PC to develop software for virtually any microprocessor. Quickly. Easily. Inexpensively.

THE AVOCET CROSS-ASSEMBLER FAMILY.

Avocet Cross-assembler	Target Micro-processor	CP/M*-80	CP/M-86 IBM PC, MSDOS**
XASMO4	6804	\$250.00	\$250.00
XASMO5	6805	200.00	250.00
XASM09	6809	200.00	250.00
XASM18	1802/1805	200.00	250.00
XASM48	8048/8041	200.00	250.00
XASM51	8051	200.00	250.00
XASM65	6502/65C02	200.00	250.00
XASM68	6800/01,6301	200.00	250.00
XASM75	NEC 7500	500.00	500.00
XASM85	8085	250.00	250.00
XASM400	COP400	300.00	300.00
XASMF8	F8/3870	300.00	300.00
XASMZ8	Z8	200.00	250.00
XASMZ80	Z80	250.00	250.00
XASM6811	68HC11	250.00	250.00
XASM180	HD64180	250.00	250.00
XMAC682	68200	595.00	595.00
XMAC68K	68000/68010	595.00	595.00

* Trademark of Digital Research
** Trademark of Microsoft

Avocet cross-assemblers, simulators, emulators and EPROM programmers will help put your design ideas into more chips than any other software development system on the market. You don't need a mainframe, or even a dedicated system. All you need is a PC, a good idea...and Avocet. It's as simple as that.

Avocet has been creating tools for software development since 1979 to help design engineers find easier and more productive ways to develop software for virtually any microprocessor—*without*

switching development systems.

Our customers turn ideas into real products. From data entry through assembly, debugging and final EPROMs, Avocet has everything you need to transform your personal computer into a fully integrated development system.

Cross-assembler capabilities.

No matter what the application, our family of cross-assemblers runs on any computer with CP/M* or DOS and processes assembly language for most microprocessors.

Taking the bugs out.



Avocet's new debugging tools will eliminate "crash and burn" from your vocabulary in two ways.

First, AVSIM software simulator/debuggers allow you to test program modules on your PC. No special hardware is required for executing your target code interpretively in a crash-proof, interactive environment. AVSIM's full screen display lets you see at a glance what your program is doing.

When you're ready to test your program in a working model, Avocet's TRICE in-circuit emulators allow you to examine target memory and register, set breakpoints, single-step, trace and more. A standard serial interface lets you control emulation and download code from your PC.

And best of all, TRICE costs less than \$500.

Progressive EPROM programming.

Avocet AVPROM programmers work with over 37 different devices including EPROMs through 27512, CMOS and E²PROMs, and MPU/EPROM combos using fast "adaptive" algorithms. These intelligent, self-contained units work with any personal computer using Avocet's GDX driver software.

Made to order.

You don't have to come to Maine to get Avocet products (unless, of course, you want a really great lobster dinner). Just call, toll-free,

1-800-448-8500

(in the U.S. except Alaska and Hawaii)

and we'll rush out your order, send out more information, or, if you want, talk about some of your great ideas. Avocet Systems Inc., P.O. Box 490-B8, Rockport, Maine 04856. (207) 236-9055. Telex: 467210 AVOCET CI

AVOCET SYSTEMS INC.™ 



dBASE



POWER TOOLS

For The Latest Version of dBASE

QUICKREPORT™

dBASE Report Writer

- Prints *any kind* of report or form
- Up to **6 databases** per report!!
- Use bold, italics, etc.
- Incredibly easy to use
- No programming required

QUICKCODE III™

dBASE Program Generator

With many features not found in dBASE including:

- Create PRG files *automatically*
- Data entry programs
- Data input error checking
- Computed fields & totals
- Link up to 8 databases!
- Customize programs yourself

Why write programs yourself? Let QUICKCODE III do it!

dGRAPH III™

dBASE Graphics System

- Pie, line, bar charts
- Printer, plotter, or CRT
- Many automatic features

NEW dUTIL III™ PLUS

dBASE Program Utility

- Finds program errors
- Improves code
- Saves time
- ★ Cross-reference listings

—Versions available for dBASE II—



201-794-8883 FOX & GELLER

Fox & Geller, Inc. 604 Market St., Elmwood Park, N.J. 07407

dBASE II and dBASE III are trademarks of Ashton-Tate
QUICKCODE and QUICKCODE III are trademarks of Fox & Geller, Inc.

VISUAL PROGRAMMING

significant number of nonstandard functions to display pictures at various locations on the screen and to print the boxes and arrows. These functions come from BYSO LISP, although they could be adapted to other LISP dialects quite easily (see the text box "Making Visual Syntax Work on Other LISPs"). However, Visual Syntax makes heavy use of dynamic binding, so on LISPs without dynamic binding, it would require a lot of work.

As the main routine, vsd1 decides which of the other routines should handle the argument. The routine vsd1 is also a good example of data-driven programming. There are two functions in Visual Syntax that are not displayed in the normal manner: defun and quote. The display functions for these are called defund and quoted. These functions are entered into the property list of defun and quote. When vsd1 recognizes a display function in the property list, it will call that display function rather than the standard display function. This is superior to comparing for defun or quote because it makes it easier to modify and also keeps the program much more modular.

The routine vsd1 returns a screen address of the lower left corner of the displayed object. This is so vsd4 knows where to put the next argument without overwriting part of the screen.

The routine vsd2 is a very simple function that takes an atom to display and the screen address of the upper right corner and displays the atom. It returns the lower left corner.

The routine vsd3 takes a function to display and the screen address of the upper right corner. It displays the function in a box and returns the screen address of the place to put an arrow in (for vsd4).

The function vsd4 does most of the work. It takes a list of arguments to display and the value returned by vsd3. It displays all arguments in the list, with arrows pointing into the box to the right. It returns screen addresses for the size of the box to the right and the lower left corner of the

Table 1: ASCII codes used by the Visual Syntax editor to generate lines, arrows, and boxes.

Character	ASCII code
->	26
	179
└┘	191
└┘	192
└┘	195
└┘	196
└┘	217
└┘	218

list of arguments.

Adj simply adjusts the size of a box to make sure the box is big enough to accept all arrows pointing in from the left. It returns the lower left corner of the displayed function along with all its arguments.

Highlighting is handled by the function hight.

A screen address is computed by $2*(x+80*y)$. The command (setc adr) will move the blinking underline (as opposed to the cursor described below) to the screen address. Also, the built-in function tyo prints one character. It takes one argument, the ASCII code of the character. The ASCII codes for some of the characters used by Visual Syntax are shown in table 1.

EDITING COMMAND ROUTINES

The main body of the editor is handled by the edv function. Frankly, the edv function is not an example of good programming style, as it is too large. Most of the body of the function is just (if (= (low com) xxx) yyy) repeated over and over. This could be replaced by a list. However, edv works, and it is reasonably fast.

The editing commands c, i, d, a, and t are handled by the functions chel, inel, delel, addarg, and testel, respectively. These functions are fairly straightforward, and they work by list surgery when it is necessary to change anything.

The functions chel, inel, and addarg must have either an atom or a function to complete their particular editing tasks. To do this, they call

(continued)

PERFORMANCE PACKAGE

Blaise Computing Inc. introduces the PERFORMANCE PACKAGE™ for Turbo Pascal programmers.

TURBO PASCAL

Turbo ASYNCH™ With Turbo ASYNCH, you can be in constant touch with the world without ever leaving the console. Rapid transit at its best. Turbo ASYNCH is designed to let you incorporate asynchronous communication capabilities into your Turbo Pascal application programs, and it will drive any asynchronous device via the RS232 ports, like printers, plotters, modems or even other computers. Turbo ASYNCH is fast, accurate and lives up to its specs. Features include...

- ◆ Initialization of the COM ports allowing you to set all transmission options.
- ◆ Interrupt processing.
- ◆ Data transfer between circular queues and communications ports.
- ◆ Simultaneous buffered input and output to both COM ports.
- ◆ Transmission speeds up to 9600 Baud.
- ◆ Input and output queues as large as you wish.
- ◆ XON/XOFF protocol.

The underlying functions of Turbo ASYNCH are carefully crafted in assembler for efficiency, and drive the UART and programmable interrupt controller chips directly. These functions, installed as a runtime resident system, require just 3.2K bytes. The interface to the assembler routines is written in Turbo Pascal.

The Turbo Pascal PERFORMANCE PACKAGE™ is for the serious Turbo Pascal programmer who wants quality tools to develop applications. Every system comes with a comprehensive User Reference Manual, all source code and useful sample programs. They require an IBM PC or compatible, utilizing MS-DOS version 2.0 or later. There are no royalties for incorporating PERFORMANCE PACKAGE functions into your applications.

Turbo POWER TOOLS and Turbo ASYNCH sell for \$99.95 each, and they may be ordered directly from Blaise Computing Inc. To order, call (415) 540-5441.

NEW!
Turbo POWER TOOLS™

Turbo POWER TOOLS is a sleek new series of procedures designed specifically to complement Turbo Pascal on IBM and compatible computers. Every component in Turbo POWER TOOLS is precision-engineered to give you fluid and responsive handling, with all the options you need packed into its clean lines. High performance and full instrumentation, including...

- ◆ Extensive string handling to complement the powerful Turbo Pascal functions.
- ◆ Screen support and window management, giving you fast direct access to the screen without using BIOS calls.
- ◆ Access to BIOS and DOS services, including DOS 3.0 and the IBM AT.
- ◆ Full program control by allowing you to execute any other program from within your Turbo Pascal application.
- ◆ Interrupt service routines written entirely in Turbo Pascal. Assembly code is not required even to service hardware interrupts like the keyboard or clock.

Using Turbo POWER TOOLS, you can now "filter" the keyboard or even DOS, and create your own "sidekickable" applications.

YES, send me the Best for the Best! Enclosed is _____ for
 Turbo ASYNCH Turbo POWER TOOLS. (CA residents add 6½% Sales Tax. All orders add \$6.00 for shipping.)

Name: _____ Phone: _____
 Shipping Address: _____ State: _____ Zip: _____
 City: _____ Exp. Date: _____
 VISA or MC #: _____

Turbo Pascal is a trademark of Borland International. Turbo POWER TOOLS, Turbo ASYNCH and PERFORMANCE PACKAGE are trademarks of Blaise Computing Inc. IBM is a registered trademark of International Business Machines Corporation. MS-DOS is a trademark of Microsoft Corporation.

◆
BLAISE COMPUTING INC.

BLAISE

Watch us!

- ◆ 2034 BLAKE STREET
- ◆ BERKELEY, CA 94704
- ◆ (415) 540-5441

HOW TO JUSTIFY A LASER PRINTER

You'd love to have one of those high-speed laser printers. But aren't they hard to cost-justify? Not if you have two or more computers that you want to hook up.

WITH PrintDirector

What's PrintDirector?

It's a product family of buffered, intelligent printer managers that allows you to more than cost-justify that laser printer. It lets you hook up minis, PCs, modems, multiple printers, parallel and serial . . . you name it. Any mix of models and makes. It can even be a Print Server in a larger LAN. The buffer (60KB to 500KB) provides concurrent input and output. It handles different baud rates and protocols. No cable or switch flipping. No modifications to your hardware or software. For more information on PrintDirector, the ultimate in printer managers, call or write:

PrintDirector

Digital Products Inc. • The Simple Network Solution Company
600 Pleasant Street, Watertown MA 02172
(617) 924-1680 (Outside Mass., call 1-800-243-2333)
Prices start at \$645.

**StatPac™ is No Longer the
Best Statistical Analysis Package
in the World**

INTRODUCING

StatPac Gold™

A NEW DIMENSION IN STATISTICAL SOFTWARE

- ▶ Windows ▶ Graphics ▶ Help Screens ▶ Faster
- ▶ Interactive & Batch ▶ More Variables ▶ More Analyses
- ▶ Easier to Learn & Use ▶ Command Driven

From



WALONICK ASSOCIATES

We're on the Move!

1-800-328-4907

6500 Nicollet Avenue S., Minneapolis, MN 55423

(612) 866-9022

In Europe: Molimex, Ltd., 1Buckhurst Rd., Town Hall Square, Bexhill-on-Sea, E. Sussex, England Tel: (0424) 220391

VISUAL PROGRAMMING

readel, which asks the user Change to a)tom or f)unction? and uses read to input a value.

All editing commands use tyk for input from the keyboard. This calls the BIOS (basic input/output system) to receive one key from the keyboard. It returns 256 times the scan code, plus the ASCII code. The ASCII code is used only for letters, numbers, and symbols (plus a few special functions such as space, backspace, tab, escape, and enter) where the scan code is unimportant. The ASCII code is not used for arrows, function keys, etc., so the scan code is used. The LISP functions high and low pick out the scan code and ASCII code, respectively.

THE FUTURE OF PICTURE PROGRAMS

As mentioned earlier, picture programs work best for functional-style programming as in LISP. Picture programs would also be very interesting for a logic programming style similar to Prolog's. However, this has not been done yet, to my knowledge.

It would be very exciting to be able to click function icons with a mouse and have a very simple user interface. This would combine the ease of use of menu-driven software with the power of a real programming language. It would be especially exciting if you could access control structures from icons, too.

This may be the real future of software, since it addresses the two major needs of users at the same time: clarity and power.

[Editor's note: The source code for two versions of the Visual Syntax editor are available for downloading from BYTenet Listings. The first is SMALLVSD, which requires an IBM PC and the BYSO LISP interpreter and is described in this article. The second, XLISPVSD, is an adaptation of the Visual Syntax editor for an IBM PC with XLISP 1.5c, a public-domain LISP interpreter also available on BYTenet Listings. The number is (617) 861-9764. FIB, the source code for the Fibonacci function, is also available.

The complete Visual Syntax editor is included with BYSO LISP, a LISP interpreter available from Levien Instrument Company. ■

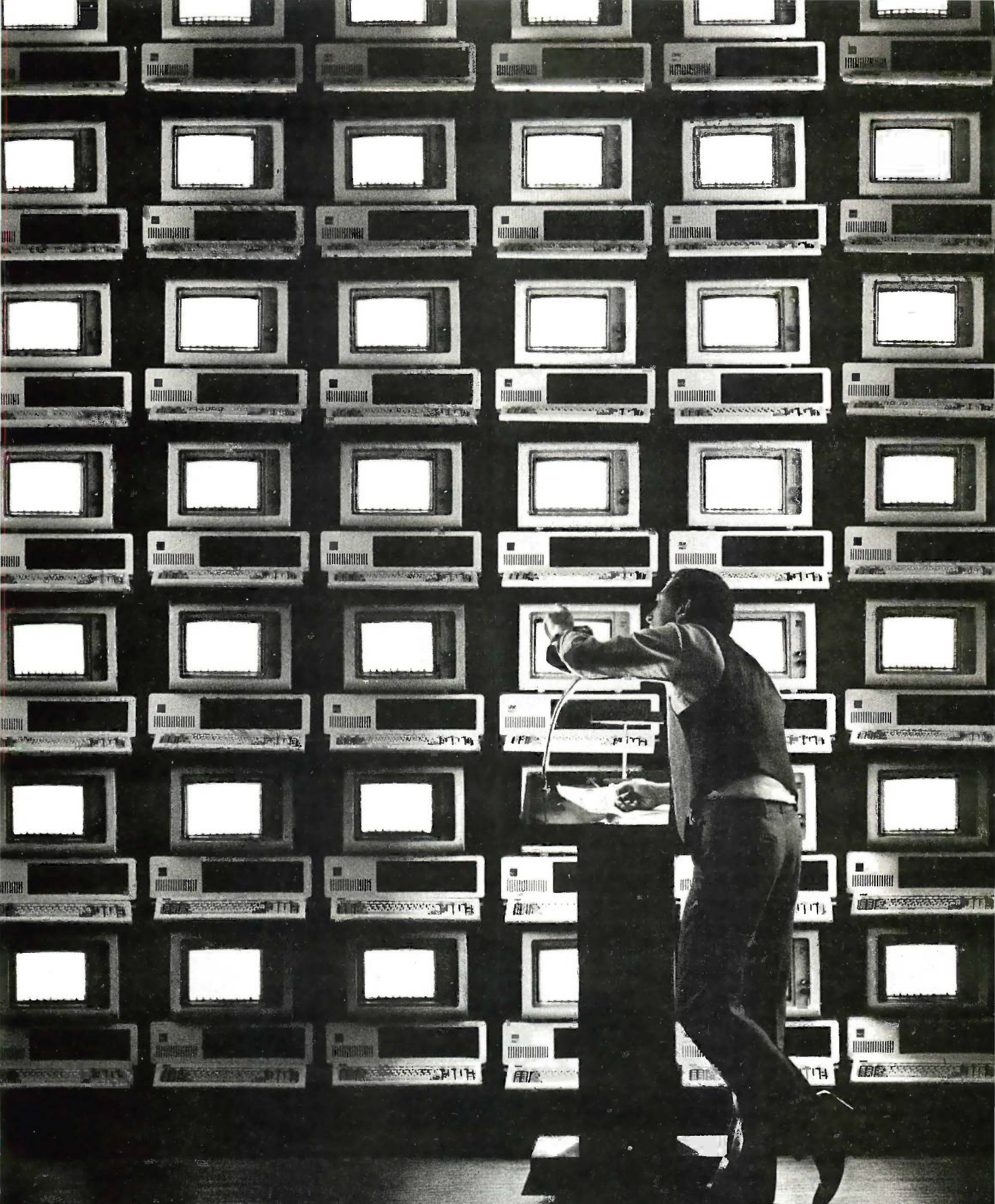

We're the people who tell
the PC how to think.

And every morning, we give

MS-DOS.

It's the operating system that gives most computers their start. The system that is the brains of every IBM® PC. By definition, you can't be IBM compatible unless you're Microsoft compatible.

In short, most computers in the world won't make a move without Microsoft. When you're shopping for application software, neither should you.

Because we enjoy a degree of technological intimacy with the PC which simply can't be matched by anyone else. And helps explain why our programs exploit so brilliantly the capacities of IBM PCs and their compatibles. Programs we modestly label, "The High Performance Software."

An advertising boast. And eminently sup-portable.

Just as we keep advancing MS-DOS® itself (now in Version 3.1), we keep expanding the capacities of our applications. And matching those increased abilities with disk based tutorials, on-line help, and a superb system of direct telephone support.

The product of all this is a line of applications which combine a common sense operating style. Which makes them immediately usable. Along with an extraordinary depth of features. Which will be there to meet the demands you'll make as your computing abilities grow.

Microsoft® Word.

The ultimate means of committing ideas to paper.

Whether you're writing a simple memo, or a major proposal requiring elaborate formatting, the sophisticated editing, outlining and formatting capabilities of Word get you finished faster. (In fact, this program is so advanced, we now offer a special version that takes full advantage of networks.)

Word's organizing ability is supplied free (thru February 28, '86) in the form of Ready!™

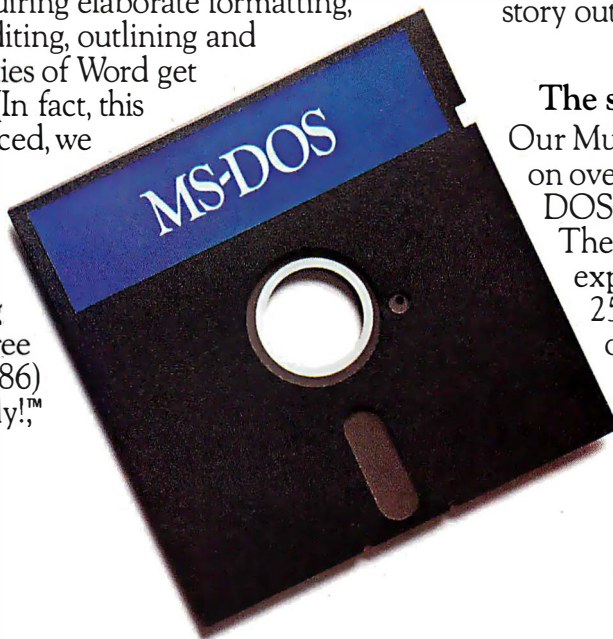

the memory-resident outline processor from the makers of ThinkTank.™

Once your thoughts are organized on screen, what you see is what gets printed out. Like **Bold-face**, underline, *italics*, subscript, and superscript. Instead of hieroglyphics. So you don't have to keep printing drafts until you finally get what you want.

When you are ready, Word runs all popular

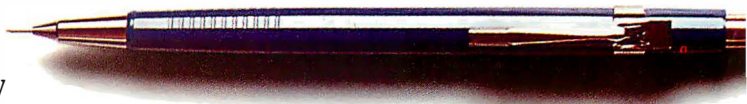

printers. Including the latest laser printers. Which Word will drive to absolutely stunning feats. So you can produce at your desk, document quality not previously seen outside a print shop.

Meanwhile, Word's ability to open windows lets you display multiple Word files on screen simultaneously. Making it extremely easy to cut and paste between documents. Or construct something new from what you've already written. Furthermore, you can instantly recall standard passages, phrases, or terms from Word's Glossary. And from the Stylesheet, all your standard formats.

All Word's abilities, from the basic to the most sophisticated can be learned easily as you go. A comprehensive Computer Based Training disk is included with the program. An interactive instruction system so highly evolved, it coaches you to proficiency at any pace you like.

Microsoft Word. When you want to get your story out fast.

Microsoft Multiplan.®

The spreadsheet millions count on.

Our Multiplan spreadsheet is already running on over one million computers. Now the MS-DOS version has been enhanced.

The worksheet is bigger. An expanded matrix of 255 x 4095 adds up to over a million cells.

New Multiplan calculates up to four times faster



5,000,000 computers the boot.

than first generation Multiplan. (And faster than even the latest version of 1-2-3® in most uses.) While Multiplan macros reduce repetitive command sequences to a single keystroke.

Multiplan reads and writes 1-2-3 files with one deft command. So you can share spreadsheets painlessly from PC to PC. It's also the only spreadsheet that offers linking. Along with true model consolidation. (In batches, or one at a time.) All in one command.

So you can overwhelm those huge models. Not vice versa.

Yet, for all its power, Multiplan is a breeze to manage. Like you, it works intuitively. So you can deal with the most demanding jobs quickly and naturally.

If you're looking for your basic super spreadsheet — without the super pricetag — Multiplan is the one you'll want. In a crunch.

Microsoft Chart.

For best performance in a supporting role.

Chart, which from the start has stood at the top in business graphics, is now offered in a new version. And a real dazzler it is.

When you're the one making the presentation, Chart backs you up with superior firepower in support of your arguments. Not only in black and white

and on paper, but in vibrant color, directly on high-resolution 35mm slides and overheads. And of course, Chart drives all the popular dot matrix printers, laser printers, and color plotters.

No other program comes near Chart's versatile talents. Choose from 177 colors. And graph formats of every description: bar, area, pie, column, high-low, and scatter charts. Up to 16 charts to a page. Add text anywhere in countless type styles. Move, size, or shift.

And now Chart links directly with Lotus® 1-2-3. As well as Microsoft Multiplan. So when the numbers change, the charts change, automatically. It works wonders, too, with VisiCalc®, dBASE III®, R:BASE 5000®, and a chorus of others.

So before you face another meeting, prepare yourself with Microsoft Chart. And enjoy the advantage of graphic superiority.

Microsoft Access.

The great communicator.

Access is our highly acclaimed new contribution to communication. Your link to the vast information stored in data services and your company mainframe. Because Access has the brains to take you by the hand and walk you through these often frustrating mazes.

It comes with menus for the most popular services, including Dow Jones,SM CompuServe,[®] MCI Mail,[®] EasyLink,SM OAG,[®] and NewsNet.SM

Even better, Access gives you a way to simplify virtually any communication scenario. Using MASC, the powerful Access communication language, you create your own custom menus.

And with Access, you can even automate your telecom sessions. Simply invoke the program's learn function, and Access watches and permanently records the entire command sequence.

In addition, Access gives you an unprecedented array of juggling skills. Carry on eight communication sessions concurrently (using the X.PC protocol)

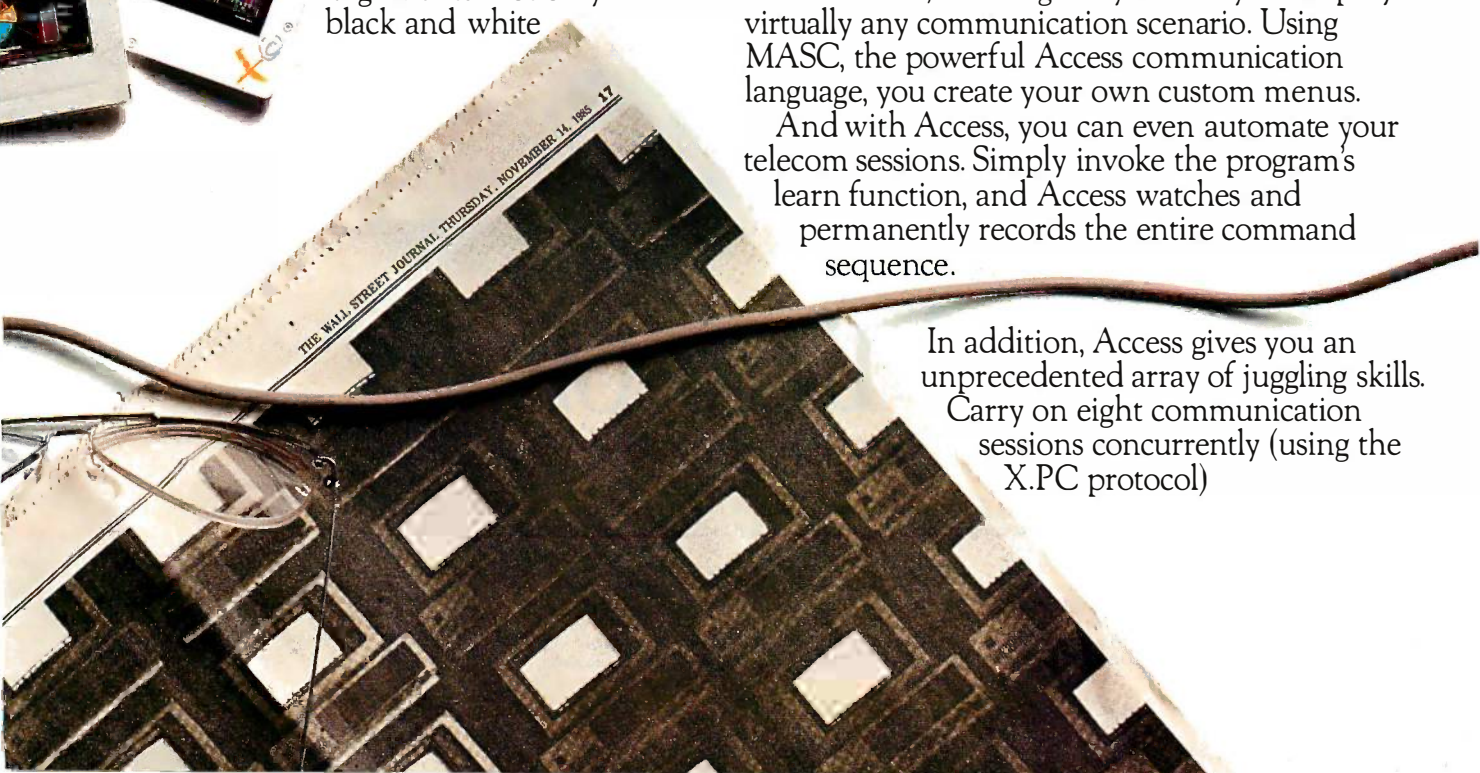

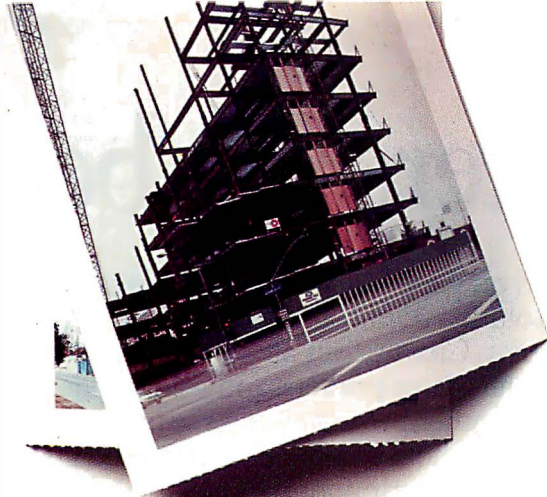

displaying them each in their own window. Contact two data services through two modems at once. Edit on-line or off line, and export that data into programs like 1-2-3 and Multiplan.

So you could, for instance, monitor every stock exchange. Collect quotes and price histories. Edit that info for a report. While sending the updated numbers to your spreadsheet. And do it routinely.

Microsoft Access. When you need to dig out information, it's a bulldozer.

Microsoft Project.

So you won't get buried by major undertakings.

This is the program that brings method to the madness of long and complex enterprises. Tasks made more manageable by Microsoft Project's adaptability. And by its easy-to-learn, uniquely intuitive operating style.

Unlike other programs, ours doesn't make you do drudge work. Instead, you simply enter data like you do on a spreadsheet. Then Microsoft Project cranks out the Pert and Gantt charts for you.

You get all the features you need to get a handle on any logistical problem. Including Plan versus Actual tracking.

And scheduling from minutes to months.

We also make sure it won't be a major project to learn Microsoft Project. Included with the software is a complete course on a Computer Based Training disk. A uniquely talented teacher with the ability to "coax" you to success.

Microsoft Project. It makes sure the best laid plans get carried out on schedule.

Microsoft Mouse.

When pointing is quicker than typing.

The new Microsoft Mouse is designed to exploit fully the abilities of Microsoft Word and Windows, Microsoft Project and Multiplan 2.0. If you use programs like Lotus 1-2-3, WordStar®, DisplayWrite®, our Mouse will run them more efficiently.

Take advantage of Mouse mobility to skip through paragraphs, highlight sentences or entire passages. And initiate commands with a mere point-click.

In addition, much of what you are doing by hand today can be automated through our Mouse Menus. Which translate multiple key commands and mouse moves into a one mouse-click operation.

The Microsoft Mouse even includes a free graphic bonus — PC Paintbrush™. A color paint program that can liven up any paper presentation.

MS-DOS applications from "MS" itself. For running your PC, your life, or your business, everything you need to know is our name.

After all, most of the world's computers take their instructions from us. When you're shopping for software, so should you.

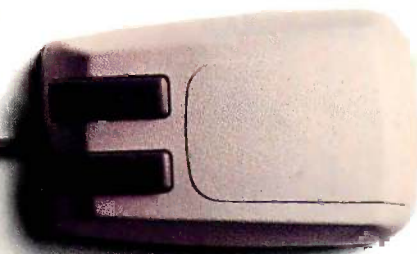

Microsoft

The High Performance Software™

For the name of your nearest Microsoft dealer, or to get upgrade information, call (800) 426-9400.
In Washington State and Alaska, (206) 828-8088. In Canada, call (800) 387-6616.

Microsoft, MS-DOS and Multiplan are registered trademarks and The High Performance Software is a trademark of Microsoft Corporation. Ready! and ThinkLink are trademarks of Living Videotext, Inc. IBM is a registered trademark of International Business Machines Corporation. Lotus and 1-2-3 are registered trademarks of Lotus Development Corporation.

Dow Jones News/Retrieval is a registered trademark of Dow Jones & Company. CompuServe is a registered trademark of CompuServe Incorporated. MCI Mail is a registered service mark of MCI Communications Corp. Easy Link is a service mark of the Western Union Telegraph Company. OAG is a registered trademark of Official Airline Guides, Inc. NewsNet is a registered service mark of NewsNet, Inc.

PC Paintbrush is a trademark of ZSoft.

WordStar is a registered trademark of MicroPro International Corporation. DisplayWrite is a registered trademark of International Business Machines Corporation. VisiCalc is a registered trademark of VisiCorp.

MOLECULES IN COLOR

BY JOHN J. FARRELL

*A program that displays molecules
on an RGB monitor*

Editor's note: In response to the article "Viewing Molecules with the Macintosh" by Earl J. Kirkland (February 1985, page 251), we have received a number of program submissions. Several of these were adaptations of the MODEL3D program for the IBM Personal Computer, while others used different types of notation, added color, or added special effects. The following piece is, in our opinion, the best of the submissions.

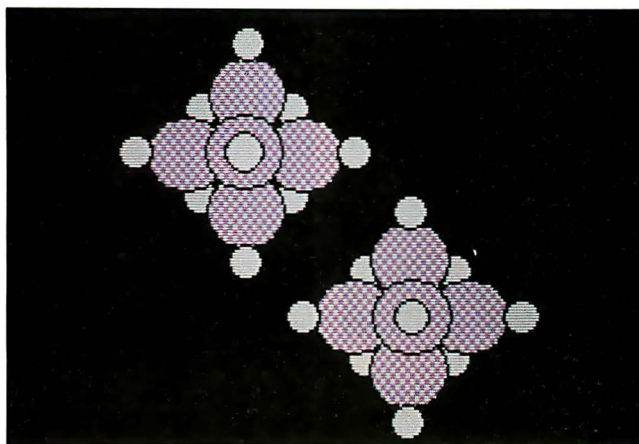

Photo 1: Two molecules of pentaborane, B_5H_9 . Hydrogen is white; boron is magenta-and-white checked.

COLOR3D.BAS is a BASIC program for the IBM PC. It has most of the features of the original MODEL3D.BAS

by Earl J. Kirkland. However, it displays molecules on an RGB (red-green-blue) monitor as collections of colored disks that represent the individual atoms of the molecules.

Like MODEL3D.BAS, COLOR3D.BAS has a three-dimensional perspective—atoms closer to you appear larger than atoms that are farther away. The program displays molecules in the xz plane (x is horizontal, z is vertical), and you can rotate molecules about the z -axis (azimuthal rotation) or about

the x -axis (polar rotation).

Photo 1, for example, shows a screen shot of two molecules of pentaborane, B_5H_9 , that were drawn by COLOR3D.BAS. The top molecule is closer to you than the lower one.

Photo 2 shows another example, tricarbonyl(benzene)chromium(0), $Cr(C_6H_6)(CO)_3$. Photo 3 is sodium chloride, NaCl (table salt). Finally, photo 4 shows para-aminobenzoic acid, $NH_2C_6H_4COOH$ (PABA—a sunscreen agent). In these photos,

hydrogen atoms are white, carbon is cyan, oxygen is magenta, chromium is magenta-and-cyan checked, nitrogen is a mixture of cyan and magenta dots that appears blue, and boron atoms are magenta-and-white checked.

THE PROGRAM

Although the SCREEN 1 command in IBM PC BASICA limits the number of colors to four (including the background color), an infinite number of patterns are available by using BASICA's tiling capabilities

(in DOS 2.0 or later). COLOR3D.BAS has 24 colors built into it, as shown in photo 5. You can change or add to these patterns as desired.

To use COLOR3D.BAS, you must first write a data file, which will be called by the program. Figure 1 shows the data file for tricarbonyl(benzene)

(continued)

John J. Farrell, Ph.D. (Chemistry Department, Franklin and Marshall College, Lancaster, PA 17604), is chairman of the chemistry department and associate professor of chemistry.

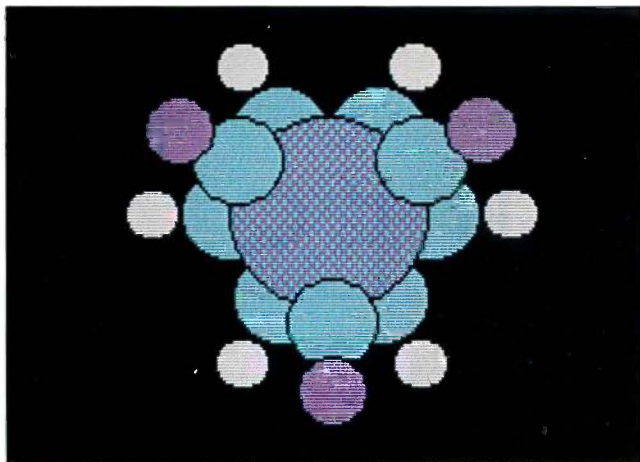

Photo 2: One molecule of tricarbonyl(benzene)chromium(0), $\text{Cr}(\text{C}_6\text{H}_6)(\text{CO})_3$. Hydrogen is white, carbon is cyan, oxygen is magenta, and chromium is magenta-and-cyan checked.

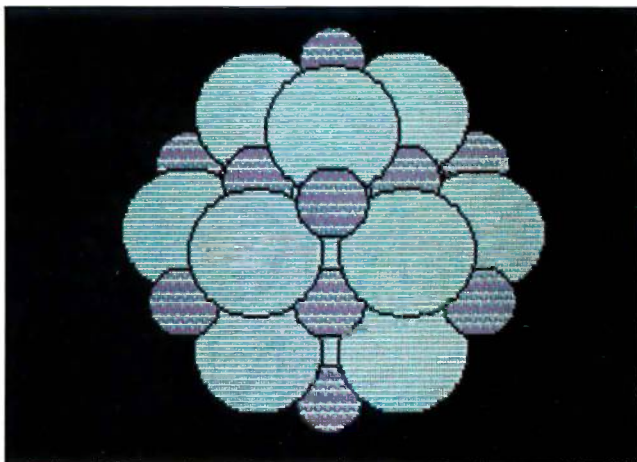

Photo 3: Common table salt, sodium chloride, NaCl . Sodium is Easter-egg pattern, and chlorine is cyan-and-white striped.

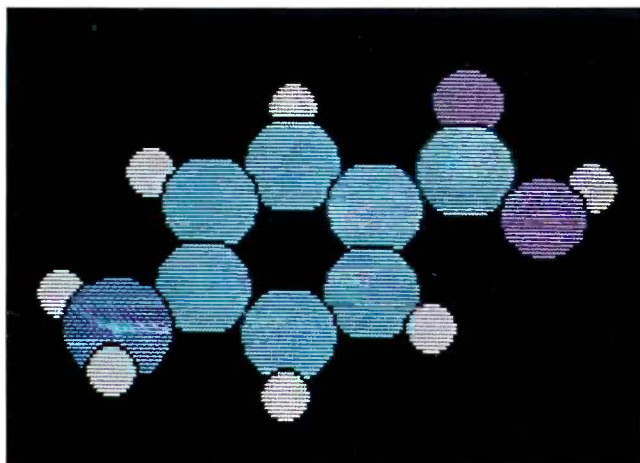

Photo 4: A sunscreen agent, para-aminobenzoic acid, $\text{NH}_2\text{C}_6\text{H}_4\text{COOH}$ (PABA). Hydrogen, carbon, and oxygen are colored as in photo 2; nitrogen is cyan and magenta dots.

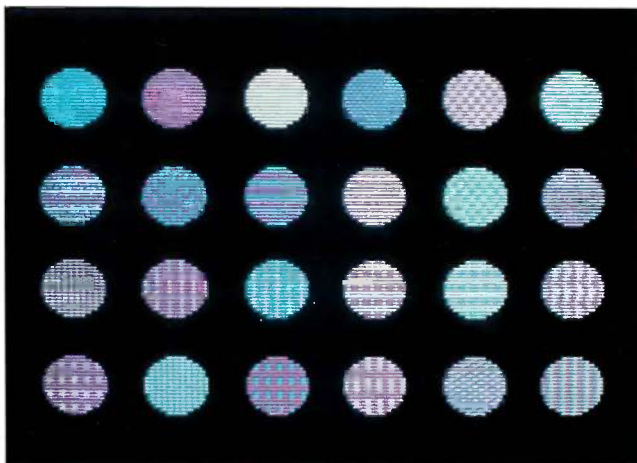

Photo 5: The 24 colors and patterns available with program COLOR3D.BAS. The patterns are numbered from 1 to 24 proceeding left to right, top to bottom row.

chromium(0). Each line of the data file represents a different atom, and the data includes color (1 to 24); x , y , and z coordinates (in angstroms); and atomic radius (in angstroms). Coordinate data may be found in a number of sources, including *Crystal Structures* by R. W. G. Wyckoff (volumes 1-6, John Wiley & Sons, 1951) and the journal *Acta Crystallographica*. In writing your data files, you may choose whatever colors you like for the atoms, using photo 5 as a guide.

You can write data files for molecules using any word processor, or

you can write a BASIC program to generate them. Listing 1, for example, is DATAGEN.BAS, a BASIC program that I used to generate the data file in figure 1. A generator program lets you make changes in the data file (such as the color of a particular element) more readily, by changing the appropriate parameters in the generator file.

COLOR3D.BAS begins by asking you to supply the name of the data file, the rotation angles, the viewing distance, and the magnitude of the atoms. An error message will result if

the viewing distance is too small (inside the crystal). If this happens, rerun the program with a larger viewing distance. If the atomic coordinates and radii are in angstroms, a magnitude of 1 will give touching spheres.

The program uses a rather complex sequence of painting and repainting to avoid two problems. First, it indicates the edge of each atom by a black circle; these lines must be painted over when the atom is hidden or partially hidden. Second, colored

(continued)

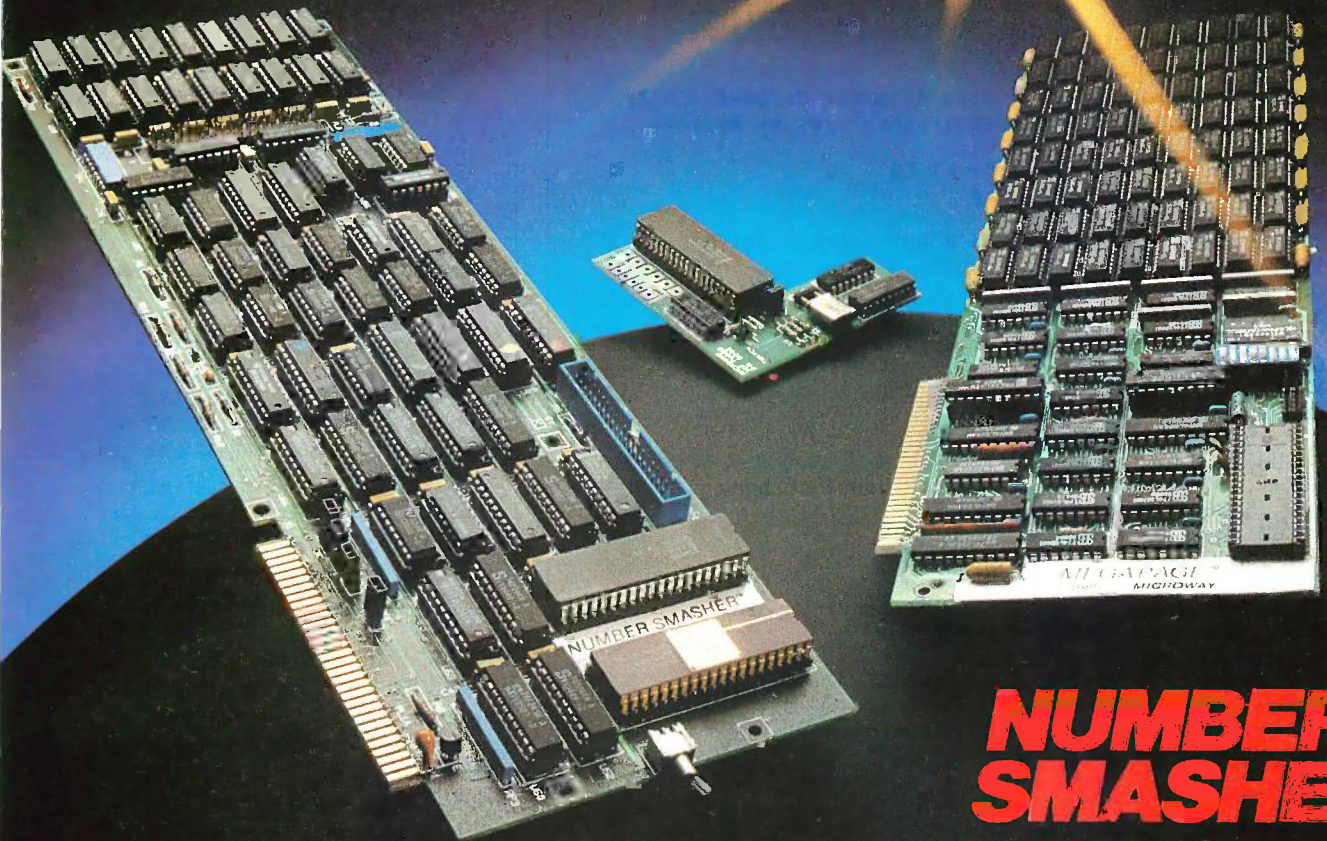

NUMBER SMASHER™

Triple your PC speed for only \$799!

8087 Upgrades™

MicroWay is the world leader in 8087 support. Our 8087 development software has been in use since 1982. By 1984 we had become Intel's 97th largest OEM account. When you buy from us, you can be confident that you will receive the 8087 chip designed for your PC and that our unique diagnostics will instantly verify that your processor works correctly as installed. Call for current prices.

287Turbo™

This card plugs into the 80287 socket on your AT or COMPAQ, doubling the 80287 clock from 4 to 8 Mhz. It does not change the 80286 clock speed or affect your warranty. The card comes with an 8 Mhz 80287 and has provisions for faster crystals as better 80287s become available. It also has a reset button and circuit that provide a hardware alternative to CNTRL-ALT-DEL. 287Turbo with Diagnostics and Reset \$395

Number Smasher™

Number Smasher gives you AT speed and 100% compatibility with all PC software and hardware. It comes with a 10 Mhz 8086 and 512K of no wait state RAM. Most are shipped with an optional matched 10 Mhz 8087 and 128K daughterboard. The card runs programs a factor of 2.5 to 4.0 faster than the PC, XT or compatibles it runs in. Other features include FASTROM, a Ram Disk, Print Spooler and Disk Cache. Revision 2 of the Smasher is designed and manufactured by MicroWay in the U.S.A. and has the best service and support of any accelerator card.

MegaPage™

MicroWay's "Lotus/Intel" extended memory card has all the features of the others plus one: it uses low power, cool running CMOS DRAM. Ask for our pamphlet "Extended vs Expanded Memory" and learn why MegaPage is the right card for you. MegaPage with 2 Megabytes CMOS \$549

**Micro
Way**

Inquiry 228

The World Leader in 8087 Support

P.O. Box 79, Kingston, Mass. 02364 USA (617) 746-7341
Tempo House, London, U.K. call 01-223-7662

Number Smasher, MegaPage and 287Turbo are trademarks of MicroWay, Inc. MicroWay is a registered trademark of MicroWay, Inc.

Listing 1: The BASIC program used to generate the data file in figure 1. The unit cell is monoclinic.

```

100 ' Program to generate a data file for Cr(C6H6)(CO)3.
105 ' Page 5 of Vol 6 of Crystal Structures by Wyckoff.
107 ' Unit cell is monoclinic.
110 INPUT "Output file name:"; FILE$
120 OPEN FILE$ FOR OUTPUT AS #1
130 SIZ=1.4 : COL = 8
140 A = 6.17 : B = 11.07 : C = 6.57 : BETA = 101.5
150 X = .3319 : Y=.25 : Z = .0225
160 GOSUB 1000
200 SIZ= .7 : COL = 1 'ring carbons
210 X = .1804 : Y=.3119 : Z = -.2973
220 GOSUB 2000
230 X = .3761 : Y=.3769 : Z = -.2273
240 GOSUB 2000
250 X = .5738 : Y=.3142 : Z = -.1598
260 GOSUB 2000
270 SIZ= .64 'carbonyl carbons
280 X = .5538 : Y=.25 : Z = +.2557
290 GOSUB 1000
300 X = .1827 : Y=.3642 : Z = +.1453
310 GOSUB 2000
320 SIZ= .49 : COL = 2 'carbonyl oxygens
330 X = .6899 : Y=.25 : Z = +.4002
340 GOSUB 1000
350 X = .0894 : Y=.4341 : Z = +.2248
360 GOSUB 2000
400 SIZ= .38 : COL = 3 'hydrogens
410 X = .028 : Y=.361 : Z = -.35
420 GOSUB 2000
430 X = .376 : Y=.474 : Z = -.227
440 GOSUB 2000
450 X = .728 : Y=.363 : Z = -.107
460 GOSUB 2000
999 GOTO 5000
1000 WRITE #1, COL, (X - Z*SIN((BETA - 90)*3.14159/180))
*A,Y*B, (Z*COS((BETA - 90)*3.14159/180))*C, SIZ
1020 RETURN
2000 WRITE #1, COL, (X - Z*SIN((BETA - 90)*3.14159/180))
*A,Y*B, (Z*COS((BETA - 90)*3.14159/180))*C, SIZ
2020 WRITE #1, COL, (X - Z*SIN((BETA - 90)*3.14159/180))
*A, (.5-Y)*B, (Z*COS((BETA - 90)*3.14159/180))*C, SIZ
2040 RETURN
5000 CLOSE #1: END

```

```

8,2.020146,2.7675,1.448574,1.4
1,1.478777,3.452733,-1.914049,.7
1,1.478777,2.082267,-1.914049,.7
1,2.600139,4.172283,-1.463382,.7
1,2.600139,1.362717,-1.463382,.7
1,3.736916,3.478194,-1.028809,.7
1,3.736916,2.056806,-1.028809,.7
1,3.102409,2.7675,1.646224,.64
1,.9485256,4.031694,.9354568,.64
1,.9485256,1.503306,.9354568,.64
2,3.764398,2.7675,2.57653,.49
2,.2750717,4.805487,1.447286,.49
2,.2750717,.729513,1.447286,.49
3,.6032948,3.99627,-2.253337,.38
3,.6032948,1.53873,-2.253337,.38
3,2.599153,5.24718,-1.46145,.38
3,2.599153,.2878199,-1.46145,.38
3,4.62338,4.01841,-.6888774,.38
3,4.62338,1.51659,-.6888774,.38

```

Figure 1: The data file for Cr(C₆H₆)(CO)₃, tricarbonyl(benzene)chromium(0).

patterns from previously tiled patterns must not supply a terminating condition for tiling atoms that are closer to the viewer. I have not, as yet, encountered a situation in which the program has failed to avoid these problems. The program takes 20 to 40 seconds to draw a molecule.

CONCLUSION

COLOR3D.BAS lets you generate displays of molecules in color on the IBM PC or compatibles. Each type of atom is easily identified because it has a difference in color or pattern than other types of atoms. This program should be helpful to scientists and students who wish to understand the relationship between molecular structure and chemical behavior. [Editor's note: COLOR3D.BAS and DATAGEN.BAS are available for downloading from BYTEnet Listings at (617) 861-9764. Also, a number of data files are available for individual molecules, along with a data file that produces the patterns in photo 5, all of which have names with a .DAT extension, such as BENZENE.DAT. You will need an IBM PC or compatible with BASICA and an RGB monitor to run the program. You can also obtain these listings on disk. See page 350 for details.] ■

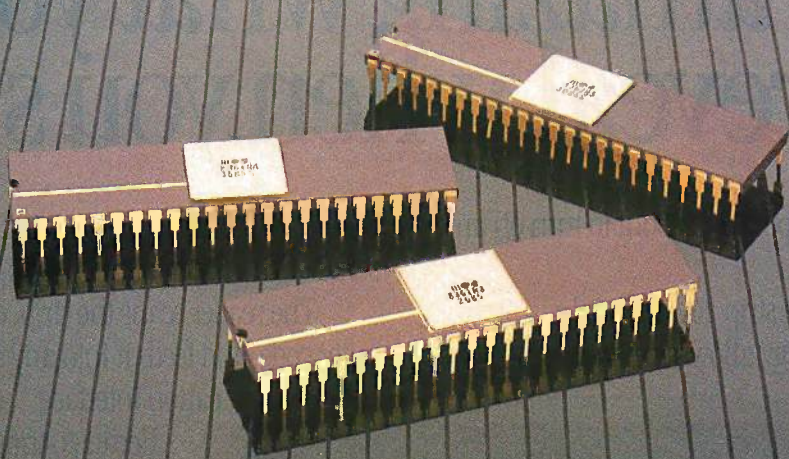

YOU'RE LOOKING AT
4,096 COLORS
4-CHANNEL STEREO
32 INSTRUMENTS
8 SPRITES
3-D ANIMATION
25 DMA CHANNELS
A BIT BLITTER
AND
A MALE AND FEMALE VOICE.

ONLY AMIGA GIVES YOU ALL THIS AND A 68000 PROCESSOR, TOO.

Three custom VLSI chips working in combination with the main processor give Amiga™ graphic dazzle, incredible musical ability and animation skill.

And they make Amiga the only computer with a multi-tasking operating system built into hardware.

All these capabilities are easy to tap because Amiga's open architecture provides you with access to the 68000 main bus in addition to the serial, parallel and floppy disk connectors. Complete technical manuals enable you to take full



advantage of the custom chips and the software support routines in the writable control store on the Kickstart™ disk that comes with every Amiga computer.

You can access these resources in a number of development languages, including Amiga Macro Assembler™, Amiga C, Amiga Basic (Microsoft®—Basic for the Amiga), Amiga Pascal and even Amiga LISP.

So Amiga not only gives you more creativity, it gives you creative new ways to use it.

Amiga by Commodore.

GIVES YOU A CREATIVE EDGE.

It's amazing what you can reveal when you strip.

Introducing a shape that's about to turn on an entire industry.

The Softstrip™ data strip. From Cauzin.

This new technology allows text, graphics, and data to be encoded on a strip of paper, then easily entered into

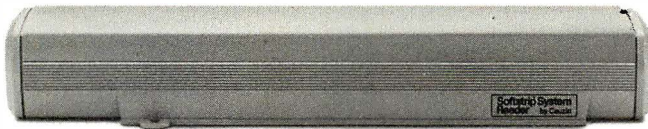

The Cauzin Softstrip System Reader replaces tedious typing by scanning the strip and reading it into your computer.

your computer using a scanning device called the Cauzin Softstrip™ System Reader.

Creating a simple, reliable and cost efficient way to distribute and retrieve information.

Softstrip data strips, like those you see here, can contain anything that can be put on magnetic disks.

Facts. Figures. Software programs.

Video games. Product demonstrations.

Sheet music.



The Cauzin Softstrip System Reader is now compatible with the IBM PC, Apple II and Macintosh.

A single strip can hold up to 5500 bytes of encoded data.

It can stand up to wrinkles, scratches, ink marks, even coffee stains.

And it can be entered into your computer with a higher degree of reliability than most magnetic media.

Simply by plugging the Cauzin Reader into your serial or cassette port and placing it over the strip.

The reader scans the strip, converts it to computer code, and feeds it into any standard communication interface.

Because strips are so easy to generate, most of your favorite magazines and books will soon be using them in addition to long lists of program code.

And you'll be able to enter programs without typing a single line.

There is also software for you to generate your own strips.

Letting you send every-

thing from correspondence to business information using our new technology.

Find out how much you can reveal by stripping. Just take this ad to your computer dealer for a demonstration of the Cauzin Softstrip System Reader.

Or for more information and the name of the dealer nearest you, call Cauzin at 1-800-533-7323. In Connecticut, call 753-0150.

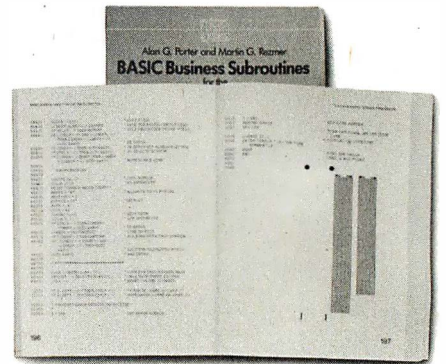

Soon everyone will be stripping as data strips appear in popular magazines, computer books and text books.



Cauzin Systems, Inc.
835 South Main St., Waterbury, CT 06706

**Here are two programs
you can run by stripping.
Just take this ad to
your dealer for a
demonstration.**

1 TURBO PASCAL GRAPHICS DEMO
These strips contain all the source code for a Turbo Pascal™ program to demonstrate graphics. To use it on an IBM PC or compatible, read in the strips with a Softstrip™ Reader and then treat just like any other Source file for Turbo Pascal. (If you don't have a PC or Turbo Pascal, you can still read the source code. The file is standard ASCII text.)

2 STRIP DEMO WITH LOTUS
These strips contain a complete LOTUS™ worksheet file that demonstrates and explains the power of Softstrip™ technology. To view the demo, just read the strips into an IBM PC or compatible and retrieve them from a blank LOTUS worksheet (eg. /FR).

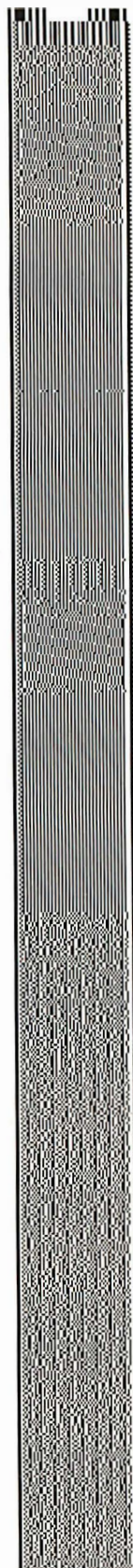

1a |

1b |

2a |

2b |

How to get all the ATs you want.

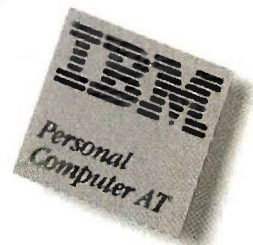
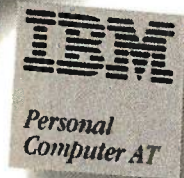
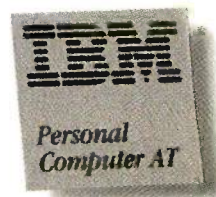
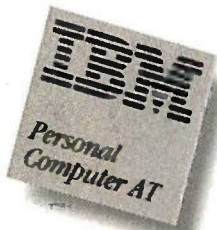
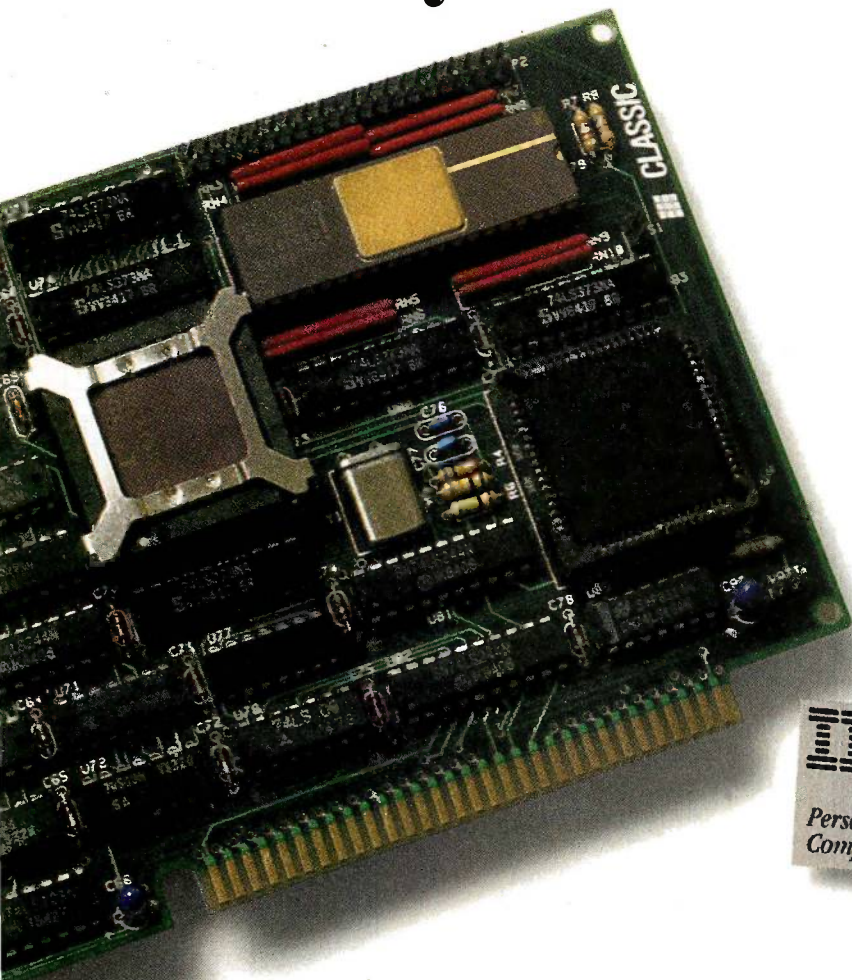

A number of products promise to "make your PC perform like an AT."

Unfortunately, the resulting "AT" all too often lacks one or more important characteristics.

Like compatibility with PC and AT software. Like IBM serviceability. Like support for multitasking.

And like the ability to manage large, AT-size spreadsheets and databases.

Classic's 286 Speed Pak performs 33% faster than an AT—without damage to your PC, with no BIOS problems, and with no service problems. It's completely

hardware—and software-compatible.

And it's the only board you can upgrade to let your PC or XT perform multiple tasks simultaneously. For example, you could compile a new program, run a spreadsheet and print a large document all at once. Just add our TaskMaster multitasking software and 2.5Mb memory adapter:

- DOS 3.0 and 3.1 compatible
- 100% I/O emulation of the 8088 (no timing problems)
- 8088 native mode
- 512K or 1 Mb memory
- Can address up to 16 megabytes of memory on add-in expansion

boards ■ Optional 80287 math co-processor ■ 16-bit BIOS ■ Full 16-bit data path.

For more information about the 286 Speed Pak and the name of your nearest dealer, phone 408/434-9333. Because if you're not with Classic, you're not where it's really AT.

CLASSIC
Everything you always wanted from IBM.

Classic Technology Corporation
2090 Concourse Drive, San Jose,
CA 95131 • 408 434-9333

BADFILE: CP/M SYSTEM PROGRAMMING IN C

BY LOUIS BAKER

*This utility identifies the names and locations
of files containing bad sectors or tracks*

THE PLETHORA OF CP/M utilities that were designed to help users who have encountered bad sector problems, such as Disk Doctor and Findbad, often fail to supply some useful information. It's important to know what file, if any, contains the bad sector and where it is located. This may not be of interest to you if you are using a disk straight out of the box, but it is valuable information if your disk contains files you want to salvage. The utility I will describe, Badfile, gives you the name and location of the file if you know the bad track and sector or its allocation group. (The CP/M utilities Disk Doctor and Findbad are two that will supply this track and sector information.)

I wrote this routine in Manx Software Systems' Aztec C, version 1.05, as an experiment to determine the advantages and disadvantages of coding in C versus assembly language for CP/M. The August 1983 issue of BYTE, with its C-language theme, inspired me to become more familiar with C, and writing this utility seemed a fine way to start.

In addition, the Badfile utility was

just the excuse I needed to delve into CP/M.

ADVANTAGES AND DISADVANTAGES OF C

The major virtues of the C language are its flexibility and portability. For example, you have the ability to address individual operand bytes through pointers and unions, to store important variables in registers, to use logical shifts, bit-wise operations, and pre- and post-incrementing and -decrementing of variables. Yet you do not sacrifice the ability to specify loops easily or calculate arithmetic expressions, including floating-point operations. The typical constructs of structured programming, i.e., if... then... else, while, for, and switch statements, are available, as well as labels and goto statements, when the occasion demands.

C will not generate code that is as fast or memory-efficient as assembly language. This is a potential problem in writing a BIOS (basic input/output system) but generally is not a problem in utilities. The code I discuss here is I/O (input/output)-bound rather

than compute-bound and requires negligible time to scan the directory of a 5¼-inch disk.

While writing this article, I came across Andy Johnson-Laird's book *The Programmer's CP/M Handbook* (Osborne/McGraw-Hill, 1983). In the first half of the book he discusses writing custom BIOS routines in assembly language, but then he uses C to discuss utilities. To me this seems a reasonable approach.

The C language has been criticized for not being as self-documenting as Pascal or COBOL. However, it is clearly more readable than machine-language code. Loop structures are obvious, especially when you employ the indented format found in structured languages in general.

AZTEC C

The Aztec C compiler has virtues that make it the CP/M C compiler of

(continued)

Louis Baker (2904 La Veta Dr. NE, Albuquerque, NM 87110) has a Ph.D. in astronomy from Columbia University and works at Mission Research Corporation in Albuquerque.

Listing 1: *The Badfile utility reports the location of a bug within a file of a given track and sector or allocation group. This program is for CP/M systems.*

```
#include "libc.h"

#define ESC 27
#define CR 13
#define LF 10
#define FF 255 /* code returned by find bdos call if no file */
#define DFCB 92 /* 92 = 5CH address of default file control block */
#define DMA 128 /* address of DMA */

struct dph {
    char spt[2]; /* low order byte first */
    char bsh;
    int blmexm,dsm,drm,al,cks; /* not used */
    char off[2];
} /* disk parameter block structure */;

struct fcb{
    char drive;
    char fname[8];
    char type[3];
    char fex;
    char sys[2];
    char frec;
    char falg[16];
    char cr;
    char r0,r1,r2;
} /* file control block */;

main (argc,argv) /* identify file corresponding to bad sector */
int argc;
{
    register int i;
    static int mode,alg,track,sector,sectp,offset,bls,length,j;
    static int bad,blksf,driven,bc,de;
    int *hl;
    struct fcb *fcbp,*fcb2;
    struct dpb *dpbp;
    char name[13],byte;
        /* CP/M version number */
    bc = 12; de = 0 /* used */; j = bdos(bc,de) /* this works */
    printf(" CP/M version number %x \ n",j);
        /* desired drive? */
    printf("enter drive (default = 0, A = 1,B = 2,etc)");
    scanf("%d",&driven) /* scanf need pointers */;
        /*input desired mode of search */
    printf("enter 0 is track/sector given, 1 if group");
    scanf("%d",&mode);
    /* BIOS call to select disk if not default */
    bc = driven - 1; /* bc registers for disk selection */
    /*SELDISK 9th bios entry hl points to disk parameter
    header */
    if(bc == -1) hl = bioshl(9,bc,de);
    printf(" alloc. group of disk parameter header %x \ n",hl);
    if(mode == 1) { /* read in allocation group */
    printf(" enter hex alloc. gp.");
    scanf("%x",&alg);
    /* use hl = adr of disk parameter header to get dp block */
    hl = hl + 5; /* 5 words = 10 bytes */
    /* hl now points to dpb address */
    printf(" address containing dpb address %x / n",hl);
    dpbp = *hl; /* dpbp = contents of what hl points to */

```

(continued)

choice. As discussed by Christopher O. Kern in "Five C Compilers for CP/M-80" (August 1983 BYTE, page 110), it was the only compiler reviewed that fully implemented the Kernighan and Ritchie standard C language and possessed their standard library. Full source code (C or assembly language) is provided. The code is compatible with the Microsoft M80 assembler, making it possible to use the Microsoft FORTRAN libraries from C or write C routines callable from FORTRAN or compiled BASIC. Only the linkage conventions and floating-point formats differ.

However, Aztec C is not a perfect compiler. Page VI.22 of the Aztec C manual states that the function `bdos` returns the contents of the HL register. In fact, it returns the contents of the A register. You have to call the undocumented function `bdosh1` to achieve the stated effect. Fortunately, the source code that is provided with the compiler lets the programmer discover this function (with a bit of digging). The BIOS calls `bios` and `biosh1` have a parallel structure to the BDOS (basic disk operating system) calls that lead one to suspect such a function might exist.

I noted a circumlocution in the manual's description of the function `pflen`, which is necessary to get around a compiler bug. If you attempt to use only one structure pointer, `fcb2`, which is passed as an argument and used in operations within the `pflen` function, the result is a compiler error code 88—"not a structure." The manual's syntax is identical to that of an example on pages 148–149 of Jack Purdum's *C Programming Guide* (Que Corporation, 1983). The compiler accepted `fcb2` as pointing to a "local" structure within the function, with the pointer passed to the function being used in an assignment statement.

BADFILE

I have tried to make the source code for Badfile (shown in listing 1) fairly self-documenting through the use of indentation and comments. *Editor's note: This source code for Badfile is also avail-*

(continued)



PERSONAL COMPUTER PHOTOCOPIER

Have you ever wished that there was a machine for your PC that could scan your photographs, artwork or documents just like a photocopier? And was as easy to use and understand? As well as copy and store in color or black-and-white onto your hard drive for editing?

Well, there is such a machine now. It's called the SpectraFAX digital photocopier. We got tired of trying to use digitizing tablets, cameras, mice and everything else that has been invented. The SpectraFAX machines will scan any and all of your art, photos, forms or text for storage in your PC. Images that you can cut-and-paste into your word processing or database programs. Our SpectraFAX 200 will scan and store your color or black-and-white images for editing and printing at resolutions up to 200 dots per inch. Then the SpectraFAX Graphics Editor software that we bundle with the scanner will allow you to cut-and-paste your images, rotate them, enlarge and reduce whatever pictures you choose.

That's not all. Our digital photocopiers are based on open-architecture design, which means that

as new uses for this technology develop, add-on cards can enhance our SpectraFAX digital photocopier. But we didn't want to wait for third-party vendors, so we invented two optional boards of our own: the SpectraFAXimile™ Card and the SpectraFAX TEXreader™.

The SpectraFAXimile card takes advantage of the 200 dots per inch resolution of the scanning device to turn it into a facsimile machine, compatible with all Group II and Group III facsimile machines worldwide.

The TEXreader board is a revolution in itself — full-scale OCR (optical character recognition) to read typewritten pages with the SpectraFAX machine into your word processor without having to re-type what somebody else has already typed.

What's most amazing about the SpectraFAX product line, though, are the prices. Our digital photocopiers cost about the same as a regular office copier. Because we know high tech has to be affordable.

SpectraFAX Corp.

2000 Palm Street S. • Naples, Florida 33962 • (813) 775-2737

IBM is a registered trademark of International Business Machines Corp.
SpectraFAX, SpectraFAX 200, DS-200, SpectraFAX Graphics Editor, SpectraFAXimile & TEX reader are trademarks of SpectraFAX Corp.

LOOKING FOR AT PERFORMANCE FROM YOUR PC?



EARTH HAS IT FOR LESS THAN \$1,000!

YOUR SEARCH IS OVER!! EARTH COMPUTERS' exciting new high-speed, 80286 accelerator card, TurboACCEL-286™, is just what you've been looking for. The TurboACCEL-286 will boost your PC performance up to Five times...its completely software transparent...and its only \$995! TurboACCEL-286 will function with most operating systems and application programs (unlike other so-called accelerator boards).



The TurboACCEL-286 features a high-speed, 8MHz, 80286 processor, 512Kbytes of RAM (expandable to 1Mbytes), a switch for 8088 operation, and facilities for an 80287 math coprocessor. It occupies one expansion slot, is completely compatible with most PCs and is software transparent. End your search for AT performance. Order the TurboACCEL-286 today! Call or write:



EARTH COMPUTERS

P.O. Box 8067, Fountain Valley, CA 92728
TELEX: 910 997 6120 EARTH FV

(714) 964-5784

Ask about EARTH COMPUTERS' other fine PC and S-100 compatible products.

BADFILE

```
printf(" loc of dpb %x \ n",dppb);
/* dppb points to address in dpb field of dpb */
}
else {
    printf(" enter track(decimal)");
    scanf(" %d",&track);
    printf(" enter sector (decimal)");
    scanf(" %d",&sector);
    /* determine allocation group */
    /* another way to locate dp block-BDOS CALL */
    bc = 31;
    dppb = bdosh(bc,de); /* get dpb address.
                        de unused */

    /* now find allocation group */
    sectp = (dppb - > spt[0]) + 256 * (dppb - > spt[1]);
    printf(" sectors per track %d \ n", sectp);
    offset = (dppb - > off[0]) + 256 * (dppb - > off[1]);
    printf(" offset %d \ n",offset);
    blksf = dppb - > bsh;
    /* printf(" loc offset %x \ n",&(dppb - > off)); */
    printf(" block shift factor %d \ n",blksf);
    alg =
        ( (track - offset) * sectp + sector - 1 ) >> (blksf);
    } /* END of else clause */

/* echo check */
printf(" alloc.gp. = %x \ n", alg); /* code working up to here */
/* now search for that alloc. gp. */
fcbp = DFCB /* specify file control block */
fcbp - > drive = driven /* drive name */;
/* set file name,type,extent to wild card = ? */
for (i=0;i<8;i++)
    fcbp - > fname[i] = '?';
fcbp - > type[0] = '?';fcbp - > type[1] = '?';fcbp - > type[2] = '?';
fcbp - > fex = '?' /* we don't use strings, which require 10
term. */;

/* loop over files max 64 directory entries in CP/M */
length = dppb - > drm;
printf(" directory length %d entries \ n",length);
for (bc=17,j=0; j<length;j++ ,bc=18) {
    mode = bdos(bc,fcbp);
    /* DE = fcbp points to fcb. A = directory code
in variable mode = FF if done else 0 to 3 */
    if (mode == FF)
        goto fini;
    fcb2 = mode*32 + MDA; /* point to found fcb */
    /* loop over groups in this extent */
    for(i=0;i<16;i++){
        if(fcb2 - > falg[i] == alg)
            goto found;
        /* could put here goto next file if falg=0 */
        if (fcb2 - > falg[i] == '\ 0') break;
    } /* end of the for loop over extent */
    } /* end of for loop over directory entries */
fini: printf(" no user file at that group \ n");
    goto term;
found: /* print file name. get size and approx. position */
    j = fcb2 - > fex;
    printf(" bad record %d of extent %d \ n",i+1,j);
    /* BDOS call for record count */
    bc = 35;
    fcb2 - > drive = fcbp - > drive; /* move drive i.d. to
make fcb out of file information in DMA area */
    hi = bdosh(bc,fcb2); /* CP/M to get record count*/
```

(continued)

High technology doesn't get any higher!

From the minds of MASTERVOICE. Introducing Butler - In - A - Box. The worlds first environmental control system that *responds to voice commands*. The first with A.I.R. (Artificial Intelligent Recognizer); a futuristic software program which makes it a reality.

Replace pushbutton control with voice activated magic!

Butler-In-A-Box replaces old-fashioned pushbutton control systems making them obsolete. At the sound of your voice, he carries out your tasks. All you have to do is ASK! From the comfort of your favorite easy chair, up to twenty feet away.

Control all of your electronic devices at the sound of your voice.

Butler-In-A-Box puts all of your electronic devices, high tech or not, under your voice control. He will dial your phone and answer incoming calls without ever touching him. He turns your TV, stereo, heating systems and other electronic devices on and off, even dims lights. All of this instantly or at the pre-determined times you desire.

Computerized protection against intruders.

Butler-In-A-Box has a unique, built-in infrared sensor and *intrusion detection* system that guards your home and alerts you to uninvited guests. When he detects intruders, he will *speak*, and *ask* them to identify themselves. Only you can verbally command him to turn off his intrusion detection system, because he is trained to recognize only your voice. He is also capable of interfacing with your existing home security system, so it can be activated by your voice.

Speaks and understands any language.

Your Butler-In-A-Box is smart enough to call you by name and answer "intelligently" with a variety of random responses — in any language you wish! Even with an *accent*.

Easy to install and use.

Your Butler has been designed with you in mind. He's so simple to install and use you won't believe it. Complete with instructional audio cassette and easy to follow written instructions. And, *no special wiring* of your home is required.

Experience the technology of tomorrow, today! Put Butler-In-A-Box to work for you.

Order direct or send for our free brochure by just lifting a finger, (possibly for the last time), and dialing our toll-free hot-line: 1-800-O-BUTLER. (In California) 1-(714) 952-7056. Or write:

Future Systems Marketing
5067 Cumberland Drive
Cypress, CA 90630



MASTERVOICE
BUTLER IN A BOX

Future Systems Marketing — Tomorrows dreams, today's reality.

© 1985 Mastervoice, Ltd.

WALTZ LISP

The universal, superefficient LISP for MS-DOS and CP/M.

Waltz Lisp is a very powerful and complete implementation of Lisp. It is substantially compatible with established mainframe Lisps such as *Franz* (the Lisp running under *Unix*), *Common Lisp*, and *MacLisp*.

Ultra fast. In independent tests, **Waltz Lisp** was up to twenty(!) times faster than competing microcomputer Lisps.

Easy to use. Built-in WS-compatible full-screen file editor. Full debugging and error handling facilities are available at all times. No debuggers to link or load.

Practical. Random file access, binary file support, and extensive string operations make **Waltz Lisp** suitable for general programming. Several utilities are included in the package.

Full Lisp. Functions of type *lambda (expr), nilambda (fexpr), lexpr, macro*. Splicing and non-splicing character macros. Full suite of mappers, iterators, etc. Long integers (up to 611 digits). Fast list sorting using user defined comparison predicates. Built-in prettyprinting and formatting facilities. Nearly 300 functions in all.

Flexible. Transparent (yet programmable) handling of undefined function references allows large programs to reside partially on disk at run time. Automatic loading of initialization file. Assembly language interface.

Superbly documented. Each aspect of the interpreter is described in detail. The 300+ page manual includes an exhaustive index. Hundreds of illustrative examples.

Order **Waltz Lisp** now and receive *free* our
PROLOG Interpreter

Clog PROLOG is a tiny (but very complete) PROLOG implementation written entirely in **Waltz Lisp**. In addition to the full source code, the package includes a 50 page **Clog** manual.

16-bit versions require DOS 2.x or CP/M-86 and 128K RAM (more recommended). Z-80 version requires CP/M 2.x or 3.x and 48K RAM minimum. **Waltz Lisp** runs on hundreds of different computer models and is available in all disk formats.



\$169

*Manual only: \$30 (refundable with order). Foreign orders: add \$5 for surface mail, \$20 for airmail. COD add \$3. Apple CP/M, hard sector, and 3" formats add \$15. MC/Visa accepted.

For further information or to order call



1-800-LIP-4000 Dept. 31



In Oregon and outside USA call 1-503-684-3000.

PC
RO
CODE
INTERNATIONAL

15930 SW Colony Pl.
Portland, OR 97224

BADFILE

```

/* call to bdos or CP/M equivalent, as answer in fcb */
if ( (fcb2 ->r2) == 1 ) length = 65536;
    else length = ((int)(fcb2 ->r0)) + 256*((int)(fcb2 -<r1));
printf(" bad file: %d records \n",length);
/* position of bad sector NB- 1 record can be >1 sector in file */
length = (100*(16*j + 1))/length;
printf(" bad record approx %d percent into file: \n",length);
pfilen(fcb2);
term: exit(0);/*return to system, job done */
}
pfilen(fcb){
struct fcb *fcb2, *fcb;
static char pname[9],ptype[4];
register int i;
fcb2 = fcb;
pname[8] = '\0';ptype[3] = '\0';
/* move i no longer needed for position of bad gp. */
for (i=0;i<8;i++) pname[i] = fcb2->fname[i];
for (i=0;i<3;i++) ptype[i] = fcb2->type[i];
/* terminate string name—eliminate trailing blanks in name */
for (i=7;i>-1;i--){
    if(pname[i] == ' ')pname[i] = '\0';
    else break; /* do NOT eliminate embedded blanks */
}
/* output file ID */
printf ("%.%s \n",pname,ptype);
}

```

able for downloading via BYTEnet Listings at (617) 861-9764 and can be obtained on disk (see page 350 for details.) The file-control block and disk-parameter block are declared as structures. You might be able to gain some speed by mapping byte and integer arrays onto these structures with a union declaration; however, to attain this speed gain, you might have to sacrifice clarity and portability of the program.

In the listing, I describe two routes to the disk-parameter block. The first, used when the allocation group is specified, uses BIOS calls to find the disk-parameter header, which contains the address of the disk-parameter block. The second route, used when the track and sector are specified, uses BDOS calls. The size of the file is found with a BDOS call, while the drive is selected with a BIOS call.

The Badfile program does not make any attempt to determine if the bad

sector is in an erased file. If the file has been erased, chances are you probably don't care if it is subsequently "lost" through a bad sector. The directory is searched until BDOS call 17 or 18 returns a hexadecimal FF in the HL register. If the offending allocation group is not part of a file, it is reported. Otherwise, BDOS call 35 is used to find the size of the file, and the approximate position of the bad group in the file is reported along with the filename.

CONCLUSION

I have described a program that will help you locate bad files. It will give you the name and location, if you know the bad track or sector. It is written in C, which has some drawbacks, but I believe its use, as explained in this article, illustrates the potential of C for writing utilities. Overall, I think that Badfile can be of use to many CP/M users. ■

"NOW IN OUR 8TH YEAR"

THE WORLD OF PC UPGRADES

FREE

5 Mega Bytes Of software with the purchase of any P.C. hard disk

PC HARD DISK



10 Mbyte
IS10 \$495

PC HARD DISK

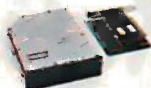

20 Mbyte
IS20 \$545

PC HARD DISK



30 Mbyte
IS30 \$895

TANDY 1000
MULTI-FUNC BOARD



TMF-1 \$255

CASH ASSIST



SPEEDS
DISK
ACCESS

\$49.95

DIRECT ASSIST
SIMPLIFIES
DOS
OPERATIONS



\$49.95

COMMAND ASSIST



DOS
MANUAL
ON
DISK

\$49.95

INTERNAL
TAPE BACKUP



10 Mbyte
MT10 \$385

PORTABLE
TAPE BACKUP



10 Mbyte
MT10P \$525

INTERNAL
TAPE BACKUP



60 Mbyte
MT60 \$895

DESK TOP
TAPE BACKUP



MT10E \$575
MT60E \$995

AT HARD DISK



20 Mbyte
AT20 \$545

AT HARD DISK



33 Mbyte
AT33 \$750

AT HARD DISK



70 Mbyte
AT70 CALL

PC/AT HARD DISK



120 Mbyte
AT120 \$4,995

ORDER LINE **800-228-0891**
305-677-8333



Micro Design International Inc.

6566 University Boulevard, Winter Park, Florida 32792 (305) 677-8333 TELEX 332559 MDII ORL UD

1 YEAR WARRANTY, 30 DAY MONEY BACK GUARANTEE ON ALL OUR PRODUCTS

YOU CAN'T GET
A GOOD FEEL
FOR A
SOFTWARE
PACKAGE
FROM AN AD.

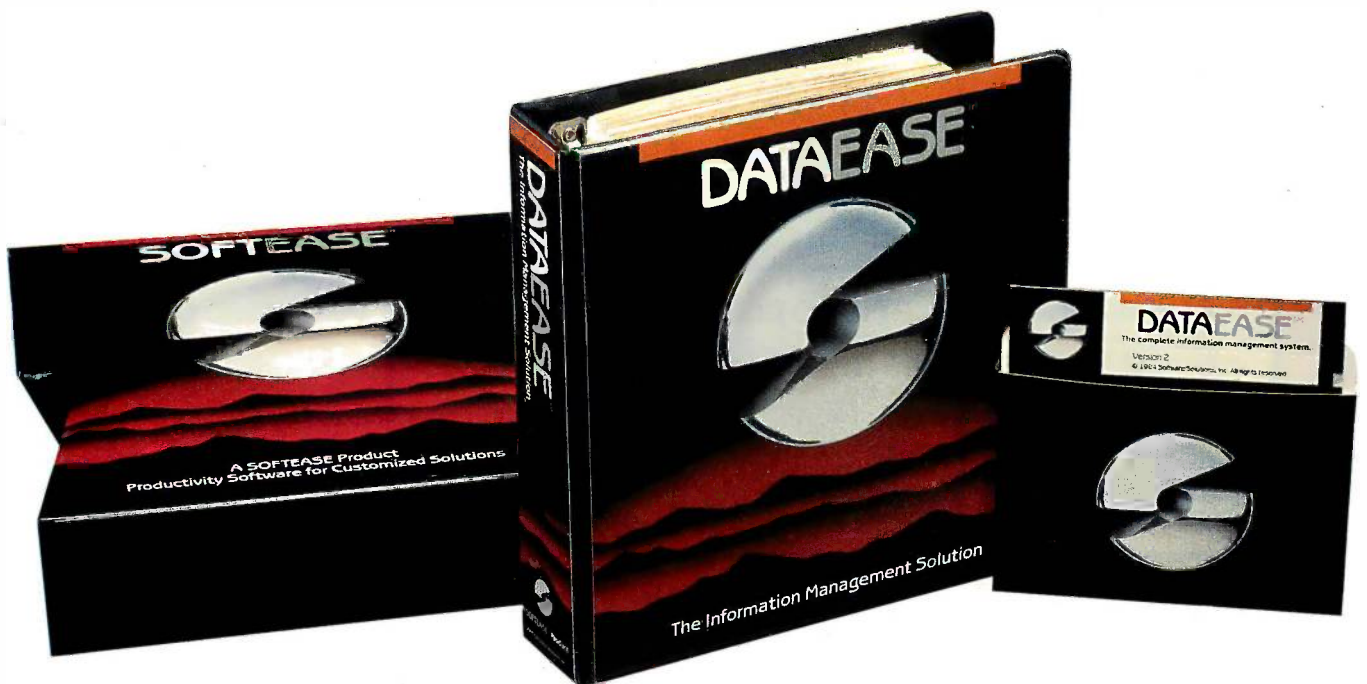

If you're searching through the ads in this magazine for the "right" software package, good luck.

Let's say you're looking for a data base manager. You read a dozen ads. Each one offers its list of features. Each one talks about the ideal combination of power and ease of use. And each one promises to "solve your problems", "answer your needs", or both.

Don't Believe Anybody

We could make the same claims for DATAEASE. Even before Release 2.5, tens of thousands of users made DATAEASE the corporate data base standard. We could tell you that they found DATAEASE to be an invaluable productivity tool because of its fully relational capabilities, full screen editor and unique combination of menus and commands. But don't believe us.

More than 100 reviewers from major publications agree with our productivity claims. Data Decisions called DATAEASE "perhaps the most effective blend of ease-of-use and performance available for PC users to date." But don't believe the reviewers.

Application developers, MIS/DP/IC managers, and all kinds of other users from Fortune 1000 companies throughout the country have reached strikingly similar conclusions. A user at General Instruments reports that "those same factors that

make DATAEASE preferable for non-programmers — ease of use and speed of development — make it the program of choice for many technical types, too." But don't even believe other users.

Nobody knows what you know.

Even if all these people are absolutely right about DATAEASE, does that mean it's the right product for you?

The best way to know if DATAEASE fits your needs is to get your hands on our free sample diskette. Fifteen minutes with the sample will give you a feel for our best DATAEASE yet — Release 2.5. It has features that appeal to all users; from developers to data entry people: A complete procedural language; quick reports at the press of a button; a direct interface to Lotus 1-2-3; the ability to move rapidly from file to file on a common piece of data; and built-in scientific, mathematical, financial, date, time, and string functions.

Productivity takes more than a good product.

It takes a good company, too. Buying a software package is the beginning of a relationship. Technical support, product upgrades, special corporate and dealer programs and informational seminars should all be part of this relationship. If the only thing you get is a product, forget about productivity. At Software Solutions, you find more than a product. You find software solutions.

Find out for yourself.

The advances in DATAEASE's Release 2.5, and the support behind it, offer you practical advantages that leave all the other data base managers far, far behind — including R:Base 5000™ and dBase III™. But don't believe us. Call or write for information and your free sample diskette today.



Software Solutions, Inc.

CALL OR WRITE FOR YOUR FREE SAMPLE DISKETTE.

Send information and a free DATAEASE sample diskette for my PC (check one):

IBM WANG DEC TI

Include materials relating to:

Corporate Client Retailer
 MIS/DP/IC Professional VAD
 Other _____

Name: _____

Title: _____ Phone: _____

Company: _____

Street: _____

City: _____ State: _____ Zip: _____

Mail to: _____ BYT 2/86

Software Solutions, Inc.,
12 Cambridge Drive,
Trumbull, CT 06611 Telex: 703972

Don't like samples? Then just call us. We'd be happy to talk about your information management needs and advise you.

800-243-5123

©1985 Software Solutions, Inc.
Trademarks are of their respective companies.

Scandinavia
West Soft A/S, Alesund, Norway, (47) 71-41141

Switzerland, France
Softsource, S&A 1222 Vesenz, Switzerland; 022-3518-55

United Kingdom
Sapphire Systems, Essex; 01-554-0582

West Germany, Austria
M&T SoftwareVerlag, Munich; 089-4613-0

Text Processing

COMPUTER SCIENCE CONSIDERATIONS <i>conducted by G. Michael Vose and Gregg Williams</i>	169
PROCESSING STRINGS IN SNOBOL4 <i>by James F. Gimpel</i>	175
INTERPRETATION OF NATURAL LANGUAGE <i>by Jordan Pollack and David L. Waltz</i>	189
TYPESETTING PROBLEM SCRIPTS <i>by Pierre A. MacKay</i>	201
POETRY PROCESSING <i>by Michael Newman</i>	221
THE LITERARY DETECTIVE <i>by Jim Tankard</i>	231
KEYBOARD EFFICIENCY <i>by Donald W. Olson and Laurie E. Jasinski</i>	241

"PROCESSING TEXT" PERHAPS better summarizes the contents of this theme, since all of the articles discuss the manipulation, analysis, and organization of text. And, be forewarned, the interests of our authors extend well beyond mere word processing.

When Donald Knuth first got involved with text formatting eight years ago, he could not have predicted that the problem would consume so much of his time. His interview with G. Michael Vose and Gregg Williams reveals his excitement.

Like Knuth, Pierre MacKay also has devoted his time to the area of computer typesetting. His article explores scripts that provide a challenging series of problems in text formatting.

Jim Tankard offers a delightful series of programs that determine with some precision the authorship of text by examining text structure and word use. In particular, he applies the programs to the historic *Federalist* papers, to determine the relative contributions of James Madison and Alexander Hamilton.

For those interested in immediate rewards, James Gimpel explores SNOBOL4, whose pattern-matching facility makes it a particularly rich language for analyzing strings. His examples bring out the richness and flexibility of a language that is highly useful for a variety of text-processing tasks.

For the more immediate future, Michael Newman, an enterprising poet, discusses the enlightened possibilities for poetry processing; Paul Holzer, a programmer working with Michael, presents an interesting algorithm for syllabification, a necessary step in comparing prose to meter.

In the challenging realm of artificial intelligence, Jordan Pollack and David Waltz offer a model for a psychologically realistic natural-language processor that takes syntax, semantics, and contextual knowledge into consideration. The article and the code they provide reveal many of the problems of and potentialities for natural-language interpretation.

Finally, Donald Olson and Laurie Jasinski test the conventional assertion that the Dvorak layout vastly lessens finger travel compared to the standard QWERTY layout. Without doubt, Dvorak typists will continue to extol their method, but the article should at least dispel some common claims.

The primary use for most microcomputers is, and undoubtedly will remain, the processing of text; as the articles in this section well illustrate, however, there is much more to text processing than word processing. So it should be.

—Jon R. Edwards, *Technical Editor*

Get started in AI with Gold Hill.

You know artificial intelligence is the wave of the future. Programs based on the ideas of artificial intelligence are being written today in COMMON LISP—the new LISP standard developed by researchers from universities and corporations such as Carnegie Mellon, DEC, MIT, Stanford, Symbolics and TI. LISP allows the development of programs that are intelligent, flexible, and even human-like. The problem has been that hardware needed to run LISP is expensive.

No longer. GOLDEN COMMON LISP (GC LISP) makes it possible for you to learn and use LISP on your *personal computer*. When you use GC LISP in combination with the AI examples provided, you will be able to develop such exciting applications as expert systems, natural language systems, and intelligent interfaces to complex software. The possibilities are endless. With GC LISP you can tackle problems that you could not solve before with ordinary number crunching programs. You will be able to write powerful programs that can accommodate casual computer users who want intelligible answers quickly.

Easy to Learn

GC LISP makes it easy for you to learn the technology of AI at your own pace. Each package includes the *San Marco LISP Explorer*—an interactive software tutorial developed by Patrick H. Winston and his associates. This 800-frame instructional

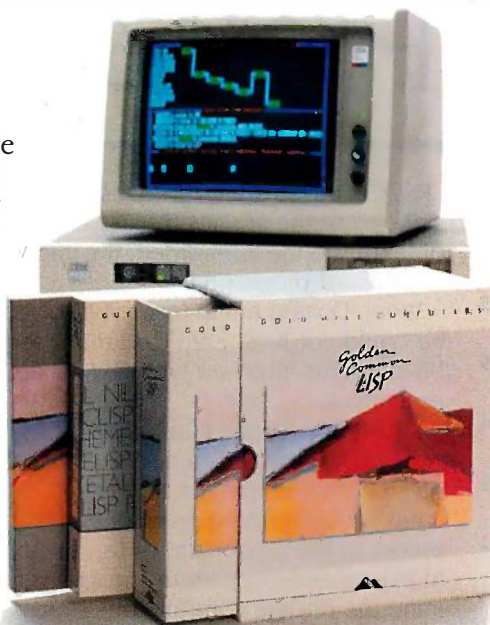

GOLDEN COMMON LISP is the best selling AI language.

system guides you through the steps of LISP programming and makes the full range of LISP's power accessible to both novice and experienced programmers. The second edition of the classic *LISP* textbook by Winston and Horn is also included.

More Power

GC LISP comes complete with the intelligent GMACS editor (based on EMACS), full on-line documentation of all GC LISP and GMACS functions, the *Common LISP Reference Manual* by Steele, and a comprehensive user manual. In short, GOLDEN COMMON LISP comes with everything you need to program in LISP. GC LISP is the most powerful

LISP available today on PCs; some of its advanced features include lexical and dynamic scoping, defstructs, closures, stream I/O, and multiple-value returning functions.

The Complete Solution

In addition to GC LISP, Gold Hill offers an entire line of development and delivery tools designed to increase your organization's productivity in artificial intelligence. These include the GC LISP Compiler, PC-to-Symbolics™ network, HALO™ Graphics, and training and consulting services. Gold Hill is also proud to introduce GC LISP LM (Large Memory) —the first PC-DOS language to take advantage of the 15-megabyte memory capacity of the latest generation of PCs (such as the IBM PC AT). For multiple-user sites, Gold Hill offers a Corporate License Package which features quantity discounts and service and support.

Order Today

For order information on Gold Hill products please call today.

1-800-242-LISP

In Massachusetts call collect
(617) 492-2071

GC LISP requires an IBM PC, PC XT, PC AT, or IBM-compatible with a minimum 512K and PC-DOS 2.0.

*Gold Hill Computers
Setting the AI Standard for
Personal Computers.*

G O L D H I L L C O M P U T E R S

163 Harvard Street, Cambridge, Massachusetts 02139

GOLDEN COMMON LISP and GC LISP are trademarks of Gold Hill Computers. The San Marco LISP Explorer is a trademark of San Marco Associates. LISP is copyrighted by Addison-Wesley Publishing Company, Inc. The *COMMON LISP Reference Manual* is copyrighted by Digital Equipment Corporation. IBM PC, PC XT, PC AT, and PC-DOS are trademarks of International Business Machines. Halo Graphics is a trademark of Media Cybernetics. Symbolics is a trademark of Symbolics, Inc.

COMPUTER SCIENCE CONSIDERATIONS

CONDUCTED BY G. MICHAEL VOSE AND GREGG WILLIAMS

Donald Knuth speaks on his involvement with digital typography

Text processing as a computer science problem has consumed a major portion of the time and energy of Stanford professor Donald Knuth over the past eight years. Knuth authored and placed into the public domain a highly regarded typography system that he calls T_EX (pronounced "tech"), along with a font creation language called METAFONT. In conjunction with the completion of T_EX, Knuth and Addison-Wesley are publishing a five-volume work entitled *Computers and Typesetting*. Volume 1 is *The T_EXbook*, volume 2 is the source code for T_EX, volume 3 is *The METAFONT Book*, volume 4 is the METAFONT source code, and volume 5 is *Computer Modern Typefaces*.

To discover what so intrigued Knuth about this subject, BYTE senior editors Gregg Williams and Mike Vose conducted the following interview with Professor Knuth at Addison-Wesley's offices in Reading, Massachusetts, on November 11, 1985.

BYTE: Dr. Knuth, how did you become involved with digital typography and the public-domain system known as T_EX?

Knuth: I got interested because I had written books and seen galley proofs, and suddenly computers were getting into the field of typesetting and the

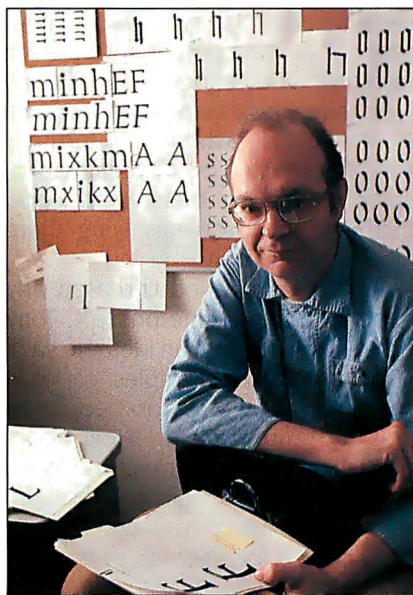

Donald Knuth

quality was going down.

Then I was working on a committee at Stanford planning an exam, and we got a hold of some drafts of Patrick Winston's book on artificial intelligence. We were looking at it to see if we should put it on the reading list for

a comprehensive exam. It had just been brought in from Los Angeles where it had been done on a digital phototypesetter. This was the first time that I had ever seen digital type at high resolution. We had a cheap digital machine at Stanford that we thought of as a new toy. But never would I have associated it with printing a book that I'd be proud to own.

Then I saw this type, and it looked as good as any I had ever seen done with metal. I knew that it was done just with zeroes and ones. I knew that it was bits. I could never, in my mind, ever, conceive of doing anything with lenses or with lead, metallurgy, and things like that. But zeroes and ones was different. I felt that I understood zeroes and ones as well as anybody! All it involved was getting the right zeroes and ones in place and I would have a machine that would do the books and solve all the quality problems. And, also, I could do it once and for all. I still had a few more volumes to write [of his seminal work, *The Art of Computer Programming, a seven-volume series of which three volumes are finished*] and

(continued)

'I was excited that I started out trying to apply computer science to typography and wound up applying typography to computer science: in fact, right in the center of computer science.'

by the time I was ready with volume 7, the technology would change another three times and the quality would go down each time. So if I could only figure out a way to generate the right zeroes and ones, then I could have that in a computer program that I know how to write, and everything would be solved.

So within a week of seeing this example from Winston's book, I told my wife I had to start changing my present plans to work on typography. I was going to spend one year doing all this typography, and I was going to write a system that would be useful to do my books. At the end of the year I would go back to write those books the way I had been doing.

BYTE: *And what year was this?*

Knuth: That was 1977, '78. If I had estimated that it would take eight years, of course, I never would have started. I certainly didn't have any idea that this would be as difficult a problem as it turned out to be. It looked pretty easy to me at first.

BYTE: *So you embarked on this project mostly out of necessity—you needed a superior system for producing your books. Then, once you got into it, what captivated you about typography as a computer science problem that's held onto you for eight years?*

Knuth: I found that it was very rich. I found that there were a lot of things

below the surface that were really interesting from both the theoretical and the practical points of view. For example, I needed to develop a lot of mathematics for rounding curves so that they looked right as raster images. At first, I didn't think that was going to be very hard. I didn't realize the importance of symmetry, how hard it is to make a left parenthesis look like a mirror image of a right parenthesis if you don't put the line exactly the same. If you have something that wants to be 2% pixels wide and you put it down in one place it becomes 3 and in another place it becomes 2. All of the obvious approaches to visualization failed. I kept going on it because I felt that I was in the right place at the right time and was destined to do the job.

I knew that these were problems that took a pretty good mathematician to solve, and there weren't any other good mathematicians looking at it. So I felt that it was my duty, and it was also interesting. And partly because I felt that here I was with 40 years of training pertinent to this interesting and important problem. New things kept turning up because it was a case where the territory hadn't been gone over by mathematicians before, so there were good mathematical problems lying there just for the asking.

And there was another reason why I spent so much time on T_EX. Tony Hoare came up with an idea. He said, "Don, we need examples of large computer programs for people to look at," and he said, "How about publishing your programs for T_EX." That was mind-boggling. I thought, "I'm a professor of computer science and I hacked together this program in a big hurry trying to finish it in a year and now I'm supposed to publish it! Ouch—I have a reputation as a computer scientist. Nobody ever shows what you really do in computer programs, so this is out of the question. We tell students what they are supposed to do, but do we really have time to dot the i's and cross the t's when it comes down to it?" On the other hand, it seemed to me that this

was kind of a ridiculous situation, for a professor of computer science to be ashamed of a program he had written. Could I really do something that would make a large program understandable? Could I write a program that was useful, accommodating the compromises of the real world, and still have something that I could say that I was proud of?

Then it occurred to me, I had one thing going for me that would make it easier: I had a typographic system, so I could use typography to help the documentation of my programs. So then I realized that there were lots of other ideas floating around that people had used that could all be brought together with typography in making a way of documenting programs so that a large program could be well understood.

This led to what is now called the WEB system, a new way to write programs. [Editor's note: Knuth defines WEB as follows: "WEB is itself chiefly a combination of two other languages: (1) a document formatting language and (2) a programming language. My prototype WEB system uses T_EX as the document formatting language and Pascal as the programming language, but the same principles would apply equally well if other languages were substituted." Quoted from "Literate Programming" by Donald E. Knuth, *The Computer Journal*, vol. 27, no. 2, 1984.]

BYTE: *So WEB as a programming paradigm grew out of a fusion of typography and structured programming?*

Knuth: It turned out that I got so excited about WEB that I wanted to go back and rewrite every program I had written since the 1950s. I felt that at last it was real programming. Of course, I'm too much of a fan of this [WEB] to be considered unbiased. I love the fact that once I got to be writing programs in this way it was a turn-on just because I felt that the program was being exposed the way a program should be, and I am an expositor at heart.

I was excited that I started out trying to apply computer science to typography and wound up applying

(continued)

It's not just that COMPAQ 286 Computers are getting rave reviews...

It's why.

Since we introduced the COMPAQ DESKPRO 286* and COMPAQ PORTABLE 286*, the accolades haven't stopped:

InfoWorld: "(COMPAQ DESKPRO 286 is) a superb performer. It races through its tasks with efficient competence and heartwarming speed. Most IBM PC programs worked much faster than on the PC or XT. Wordstar's speed is a joy. Lotus' 1-2-3 zips along... this machine will outperform the AT."

PC Week: "...the machines IBM should have built." "...significant user advantages over IBM's machine... a standard dual-mode monitor; reliable tape backup, ... better construction than IBM's, an impressively fast drive and other little extras—at a price below similarly configured IBM's."

Popular Computing: "...genuine enhancements, such as higher CPU speed, greater RAM capacity, portability, ... greater hard-disk capacity, and an optional tape backup unit."

Why are the COMPAQ® 286 computers getting such rave reviews? They simply work better.

For a free brochure or the location of your nearest Authorized COMPAQ Computer Dealer, call toll-free 1-800-231-0900 and ask for Operator 13.

©1985 COMPAQ Computer Corporation. All rights reserved.



It simply works better.

COMPAQ®

Instant-C[™] The *Fastest* Interpreter for C

Runs your programs 50 to 500 times faster than any other C language interpreter.

Any C interpreter can save you compile and link time when developing your programs. But only *Instant-C* saves your time by running your program at compiled-code speed.

Fastest Development. A program that runs in one second when compiled with an optimizing compiler runs in two or three seconds with *Instant-C*. Other interpreters will run the same program in two minutes. Or even ten minutes. Don't trade slow compiling and linking for slow testing and debugging. Only *Instant-C* will let you edit, test, and debug at the fastest possible speeds.

Fastest Testing. *Instant-C* immediately executes any C expression, statement, or function call, and display the results. Learn C, or test your programs faster than ever before.

Fastest Debugging. *Instant-C* gives you the best source-level debugger for C. Single-step by source statement, or set any number of conditional breakpoints throughout your program. Errors always show the source statements involved. Once you find the problem, test the correction in seconds.

Fastest Programming. *Instant-C* can directly generate executable files, supports full K & R standard C, comes with complete library source, and works under PC-DOS, MS-DOS, or CP/M-86. *Instant-C* gives you working, well-tested programs faster than any other programming tool. Satisfaction guaranteed, or your money back in first 31 days. *Instant-C* is \$495.

Rational
Systems, Inc.
P.O. Box 480
Natick, MA 01760
(617) 653-6194

KNUTH INTERVIEW

'People just love to see something new that they can control and make words come out in a different way.'

typography to computer science: in fact, right in the center of computer science.

BYTE: *Right now one of the hottest topics in computers is desktop publishing, and there is a plethora of new programs out that do what T_EX does, only not as well. Are programs like T_EX going to fundamentally alter the way people work with words?*

Knuth: I think it will affect a lot of people. I'll just tell you what I know about this. Whenever something becomes a lot easier, when a person has the power to do something he couldn't do before, this affects his life. When something becomes 10 times cheaper than it was before, all of a sudden it becomes an option for somebody that they never would have thought of. In my case, when type became zeroes and ones instead of metal, it became an option to me.

I would say that about 60 percent of our students get infected with the idea that they can do beautiful typesetting. Therefore, they are writing better term papers. They are thinking more about the problem of communication, and, since they are in control of it and don't have to explain a notation to some intermediary, then they are coming up with better notations. They will now consider a part of their own job description to be communicating in type, which they never would have thought if they had only a typewriter. My own experience is mainly with computer science students, but other parts of the community are affected, too. You find a lot of chemists and a lot of physicists, and musicians to a great extent.

Even when we had only low-quality,

low-resolution printers, the precursors to T_EX excited people. Stanford, Carnegie-Mellon, MIT, and USC were given four obsolete XGP printers, which Xerox decided not to market, about 1972, '73. These printers had a resolution of 200 dots to the inch, but that resolution was actually 240 dpi in the middle of the page and 150 at the edges of the page. (Words looked different on different parts of the page because the machine was intended to scan in at the same distortion and scan out. It was not intended to be a computer generating the image; it was intended that the image was to be gotten by analog means and produced in analog.) The machine was of poor quality, but people had a lot of fun making fonts for it. After three years of this, so many people had come up to the Stanford AI Lab just to use that machine that the parking lot would be only half full on a day that the XGP was busted. An important part of their lifestyle was to be able to use this printer. And you see that there's this lurking tendency in a lot of people to experiment. When IBM puts out another type ball for the Selectric typewriter, Olde English or something, all of a sudden thousands of documents are created with Olde English in all caps. People just love to see something new that they can control and make words come out in a different way. This is lurking everywhere, and it is blossoming now because it's becoming available to people through less expensive machines all the time. So I know a revolution is coming. Some of the output people generate will be atrocious, but it will also have the good effect that people will take pride in their work; they will put some more time into it and do a good job.

BYTE: *Is T_EX finished at this point?*

Knuth: Yes. Absolutely.

BYTE: *Are you going to move on?*

Knuth: I'm going to write volume 4. When I get back from sabbatical I'm going to spend three months gearing up to work on the book and start writing in January '87. ■

Get the speed and brains of a \$5000 AT for only \$595.

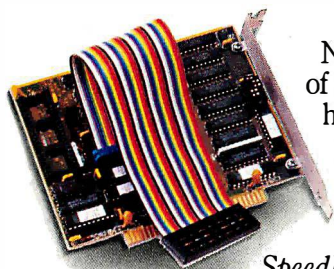

Now give your PC the power of an 80286 without paying a huge price for it. And, protect your PC investment at the same time.

Introducing the new and incredible Victor

SpeedPac 286.[™]

Available at the introductory price of only \$595, the *SpeedPac 286* is today's newest generation turboboard. The *SpeedPac 286's* microprocessor is an 8 MHz 80286, a faster version than the AT's 80286. That's right. Even faster than the AT. Which means that it can make your IBM PC, PC/XT and Victor VPC function over 600% faster.

The Ultimate Productivity Enhancer

The *SpeedPac 286* works with your existing PC software. Your software library is protected. And, the *SpeedPac 286* is an absolute breeze to install. Measuring just 5" in length, it's the only turboboard that fits into a half slot. An impressive advantage since it frees your long slots for other add-on cards.

60-Day Money-Back Guarantee

We're so sure you'll love the *SpeedPac 286*, we're offering you a 60-day money-back guarantee. Plus,

IBM PC, PC/XT and PC-AT are registered trademarks of International Business Machines Corporation.

a one-year warranty. Our introductory price of \$595 is good only until March 31, 1986. So, act now. After that, it will be priced at \$795.

To order, please call toll-free: **1-800-248-5252** (in California: **1-800-248-5253**).

Or simply mail in the coupon.

Victor Technologies Inc., 380 El Pueblo Road, Scotts Valley, CA 95066
Attn: Order Processing
I'd like to order the *SpeedPac 286* for my PC, PC/XT or Victor VPC. I enclose payment of \$595* plus \$5.00 shipping and handling. I understand that if I'm dissatisfied at any time within 60 days, you'll refund my money in full. Please call for details about quantity purchases.

Name _____

Address _____

City _____ State _____ Zip _____

Telephone () _____

Method of Payment: Check Money Order MasterCard Visa

Card # _____ Exp. Date _____

Signature _____

*Add applicable sales tax to the following states: California, Georgia, Illinois, New Jersey, New York and Ohio.

VICTOR[®]

BM

THE CMS POWER SERIES

Expansion Subsystems for IBM®
and
Compatible Computers



The Power Drive™

Hard Disk Subsystems

10 to 120 MB

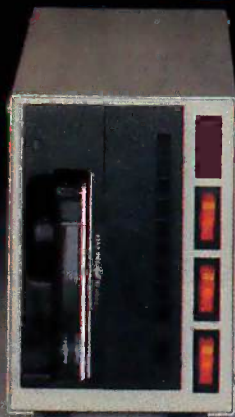

The Power Twin™

Hard Disk Plus Tape Backup

10 to 30 MB



The Power Tape™

Tape Backup Subsystems

10 to 60 MB

Features:

- One master AC circuit
- Three independent AC circuits
- AC line filter
- AC surge suppressor
- Fan
- Triple output DC supply

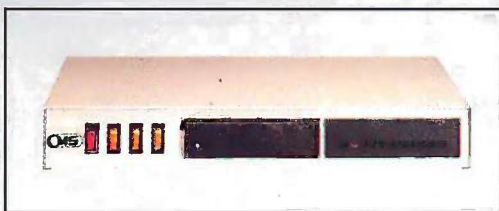

The Power Center™

Stackable expansion subsystem

Accepts up to two half height
30 MB disk or 60 MB tape drives.

ENERGIZE YOUR PERSONAL COMPUTER



We Back You Up!

401 W. Dyer Rd. Santa Ana, CA 92707 (714) 549-9111

Inquiry 69 for End-Users. Inquiry 70 for DEALERS ONLY.

PROCESSING STRINGS IN SNOBOL4

BY JAMES F. GIMPEL

*Some elegant examples of this language's
pattern-matching capabilities*

TO THE MODERN PROGRAMMER familiar with micro-computer operating systems, SNOBOL4 is perhaps more like Prolog, APL, and LISP than Pascal, C, Ada, and Modula-2. Its strong points are its ease of use, portability, free-floating (garbage-collectable) storage, and its great facility for manipulating strings of characters. SNOBOL4 grew out of a mainframe environment (there *was* nothing else back then) but inherits very little from its batch-processing origins except one characteristic: size. Early versions of SNOBOL (SNOBOL and SNOBOL3) could fit comfortably within the equivalent of a 128K-byte main memory environment, but SNOBOL4 could not. Hence the adaptation of SNOBOL4 to the micro environment had to wait until 256K-byte memory machines became widely available.

SNOBOL4 is a rich language. It contains fully dynamic arrays and structures, the ability to convert strings at run time to executable code, the ability to return variables from functions (i.e., a function call may appear on the left-hand side of an assignment operation), the ability to define new operators or redefine or extend old ones, a form of associative array called the table, and a comprehensive set of tracing facilities. On top of this, it has a pattern-matching facility so rich as to amount to a language within a language.

Such flexibility is largely the result of an inner structure that is harmonious, even elegant, in which all objects swim about in a pool of common renewable (garbage-collectable) storage and can be uniformly designated by a small one- or two-word descriptor. Whereas BASIC employs a

garbage-collection scheme in the support of inert data (strings), APL in the support of arrays (of inert data), and LISP in support of two-valued fixed-size recursive structures (containing the famous car and cdr fields), SNOBOL4 supports all of this plus garbage-collectable units of varying size (arrays and structures) containing pointers to other such units (in support of recursive data structures). Whereas APL has a healthy variety of array operators, SNOBOL4 has a similarly healthy pattern-matching facility employed in analyzing strings. One can readily implement all of LISP (at least classic LISP) in SNOBOL4, but the converse does not hold. The popularity of LISP for artificial intelligence applications may have something to do with its greater availability on small machines and the existence of superb LISP programming environments. Future systems, with larger memory available, will almost certainly be able to support an interactive SNOBOL4 environment, and it will be interesting to see whether SNOBOL4 regains the luster that it once possessed.

EASE OF USE

For years, SNOBOL has been a synonym for programming ease, especially in its specialized area: string processing.

(continued)

James F. Gimpel received his Ph.D. from Princeton University and spent 15 years working at Bell Laboratories. He is currently an associate professor at Lehigh University and can be contacted at the Department of Computer Science and Electrical Engineering, Lehigh University, Bethlehem, PA 18015.

For example,

```
A = B C
```

will concatenate strings B and C and assign the result to A. As another example,

```
A 'Cat' = 'Tiger'
```

will scan the string A looking for the substring 'Cat' and (if found) replace it with 'Tiger'. Also,

```
LOOP S ' ' = :S(LOOP)
```

will search S for a blank, replacing it with nothing and, if successful, branch to label LOOP, thereby repeating the process until all blanks are removed from S.

To carry out these operations in most other languages requires a detailed prescription for the sequential indexing through one, two, or three arrays of characters and, in the case of substitution of one string for another, a sophisticated storage-management facility. Yet here they are specified with the simplicity and ease of addition or subtraction. It is for reasons such as these that SNOBOL4 has been characterized as a nonprocedural (you don't have to specify the exact procedure) or DWIM (do what I mean) language. It has also been described as a right-hemisphere language, referring to the fact that the appeal is to the artistic or intuitive portion of the programmer's brain rather than the logical and exact but plodding left hemisphere.

The original SNOBOL did not have much more than these basic fundamental operations and was quite successful. Replacement associated with the conditional branch is all that you need to program anything that is programmable (shown by Markov in 1956 and called the Markov algorithm). SNOBOL3 added arithmetic operations and functions and a more abundant pattern facility.

SNOBOL4 is the most recent and easily the most sumptuous of this series of languages. Its pattern-matching facility is so powerful that a pattern could be written that could match SNOBOL4 itself, i.e., an arbitrary SNOBOL4 program. By the introduction of alternation to the set of pattern operators and by elevating patterns to the status of data objects and using deferred evaluation (a kind of indirection), you can directly translate any BNF (Backus-Naur Form) expression into a SNOBOL4 pattern. It's worthwhile presenting a simple example of this. Suppose we want to match simple arithmetic expressions involving '+', 'A', and parentheses. We may assign

```
F = 'A' | '(' *E ')' 
```

By this we are assigning to F (for factor) a pattern that matches either 'A' or a '(' followed by an E (for expression) followed by ')'. The *E means "defer evaluation of E until pattern-matching time—not at the time of assignment." Then we write

```
E = *F ( '+' *E | NULL )
```

This specifies that E is a pattern that matches any fac-

tor (F) followed optionally by a '+' followed by an instance of E. If the '+' is not there, NULL will match the null string. To apply the pattern E to match the contents of a string S we may employ it in a pattern-matching statement as in

```
S E
```

or more likely we might embed the E in another, larger pattern.

Not only can the patterns of SNOBOL4 encompass all of BNF, but, through the deferred evaluation mechanism (applied to functions), they can make any test at pattern-matching time. Theoretically, a pattern can be written to match anything recognizable. This goes considerably beyond the capabilities of BNF.

But if SNOBOL4 can recognize an arbitrarily complex pattern, so what? Would that facility be merely a programming curiosity? Or could it be used successfully in a practical translation process? Perhaps surprisingly, it took a number of years to realize how this could be accomplished easily and naturally within the existing language facilities. I will present an outline of this technique toward the end of this article.

AN INTERACTIVE ENVIRONMENT

Although SNOBOL4 lacks a formal interactive environment as part of the implementation, you can easily write a simple interactive testing facility. One such is shown below, and the novice SNOBOL4 programmer is urged to write something like this in order to test expressions or small sections of programs:

```
LOOP   S__ = INPUT                               :F(END)
       S__ ':'                                     :S(STMT)
       OUTPUT = EVAL(S__)                        :(LOOP)
STMT   C__ = CODE(S__ ':' :(LOOP);) :S<C__>
       OUTPUT = '*** Syntax'                    :(LOOP)
END
```

What the program does is this: If the input line contains a semicolon, the line is taken to be a SNOBOL4 statement (or statements separated by semicolons) and is executed. If it does not contain a semicolon, it is assumed to be a SNOBOL4 expression, and it is evaluated and its value printed. In either case, flow of control goes back to LOOP. The keys to converting strings of text into executable SNOBOL4 code are the functions EVAL() and CODE(). The EVAL() function evaluates expressions (like a function of the same name in LISP) and the CODE() function converts strings of text into an executable form. The strings of text are assumed to be SNOBOL4 statements separated by semicolons.

The first line of the program reads a line from the console (on an end-of-file condition a failure occurs, directing control to the END label where the program terminates). We deliberately used a strange variable name, S__, to avoid collision with any user variables. We test to

(continued)

TAXAN 600 SERIES

Industry Standards Upgraded!

The Models 630 And 640 Are 100% Compatible With The AT&T 6300 and 6300 Plus!

A perfect upgrade/replacement for the standard IBM color graphics monitor and card, the Taxan model 630 and 555 create a higher resolution at a greater savings!

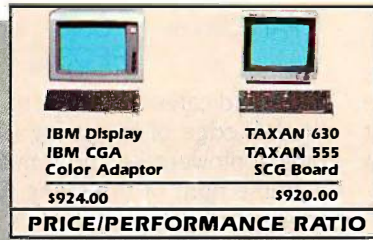

630 Super High Resolution Text and Graphics.

Superior Text and Graphics Beyond IBM.

640(H) x 200(V) Resolution
(640(H) x 400(V) Non-Interlaced Resolution

0.37mm Dot Pitch
24.75Khz Scan Frequency
100% compatible with IBM PC, XT, and AT[®] when used with the Taxan 555 board.
\$675.00 Suggested Retail



Compatible with AT&T 6300 Computer

RGB Color, and FOUR Monochrome Capabilities in One Monitor!

No one else offers the monochrome options available with the new Taxan 600 series!

The Taxan 630 & 640 monitors offer Green, Amber, B&W Reverse, and a White on Blue Background as their total spectrum of monochrome options.

Only Taxan offers such a wide variety of monochrome capabilities.



RGB



REVERSE BLUE

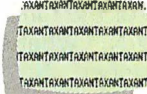

REVERSE B & W



AMBER



GREEN

Total CAD/CAM Compatibility 720 x 400 Resolution!

640

The Taxan 640 The Ultimate in Monitor Resolution.

640(H) x 400(V) Non-Interlaced Resolution

4,000 Character Display Capability
0.31mm Dot Pitch
24.75Khz Scan Frequency



Compatible with AT&T 6300 Computer

100% Compatible with the new generation of graphics boards Taxan (555), Persyst B.O.B.[®], Sigma 400[®],

Artist II[®], STB 400[®] and others for the IBM PC, XT, and AT. \$775.00 Suggested Retail



Screen Test—This actual unretouched photograph demonstrates the superior text resolution created by the TAXAN 630 monitor and 555 color card! For maximum resolution and ease of viewing, Taxan's the winner!

555 The Taxan 555 is basically equivalent to the IBM standard color board. This means that the 555 is 100% compatible with all IBM software!

COMPATIBILITY	IBM	TAXAN
Text Mode	16 Colors	16 Colors
320 X 200	4 Colors	4 Colors
640 X 200	1 Color	1 Color
Alphanumeric Text Resolution		
Character Cell	8 X 8	10 X 16
Scan Frequency	15.75 KHz	24.75 KHz

© 1985 Taxan Corporation



TAXAN CORPORATION
18005 CORTNEY CT.,
INDUSTRY, CA 91748 (818) 810-1291

TAXAN EAST, MIDDLESEX BUSINESS CTR.
111 CORPORATE BLVD. SUITE E
S. PLAINFIELD, NJ 07080 (201) 769-6500

*IBM, IBM PC, XT and AT are registered trademarks of International Business Machines Corp. *APPLE is a registered trademark of Apple Computers Inc. *TAXAN 555 is a registered trademark of Taxan Corp. *PERSYST B.O.B. is a registered trademark of Emulex Corp. *SIGMA 400 is a registered trademark of Sigma Designs. *ARTIST II is a registered trademark of Control Systems. *STB 400 is a registered trademark of STB Systems, Inc. *AT&T 6300 and 6300 Plus are registered trademarks of AT&T Information Systems, Inc.

see if the line contains a semicolon, and if so we branch to STMT. Otherwise we call upon EVAL() to evaluate the expression and print out the results. Control then returns to LOOP.

At the statement labeled STMT we call upon the CODE function. Notice that we first textually append to the string a jump to the label LOOP so that we are assured of getting there after execution. We precede the GOTO with a semicolon so that there is no interference from any other GOTO construct in the line. The value returned by CODE() is a data object; the data object represents code that is potentially executable. No execution occurs until we branch to the code by means of the <C__> construct in the GOTO field (note the angle brackets, which are different from the parenthesized forms in other statements).

If CODE fails, we had a syntax error, and we receive a report to this effect.

This interactive environment is very primitive but is quite effective in trying to figure out what the language does with various constructs. Below is a sample session:

```
Human:      S = 'A QUICK BROWN FOX';
Human:      S 'FOX' = 'WOLF';
Human:      S
Machine:    A QUICK BROWN WOLF
```

You must take care to indent the statements or else SNOBOL4 will interpret the first identifier (S in the above) as a label.

"BREAD AND BUTTER" FACILITIES

Before proceeding with intricate SNOBOL4 algorithms, it is wise to consider a garden-variety string-processing problem and see how SNOBOL4 is uniquely capable of demolishing its complexity.

Consider the following problem (one which I had to write recently in another language, unfortunately). The input file contains text all in lowercase. Some of the information in the file, every instance of some selected set of names, must be converted to uppercase. The names to be converted are to be read from some other file (which I will simply refer to as file number 2). The SNOBOL4 program in listing 1 will perform the conversion.

The third line of the program associates the variable NAMES with file number 2. We subsequently employ TRIM(NAMES), which delivers a line from file 2 stripped of trailing blanks. At LOOP1 the names to be capitalized are read in. They are grouped together in a big pattern. In the line following LOOP1, this pattern is associated with the variable NM. This causes NM to be assigned the characters matched by PATTERN.

At LOOP2 the lines of the input file are read. At LOOP3 they are repeatedly matched and replaced by their uppercase equivalent. Finally, the LINE is output and the program returns to LOOP2 for another line from the input file.

Few, if any, programming languages can match this level of simplicity and, if it were not for the labels strewn about,

you might even say elegance. (I should mention that no conclusive experimental evidence exists to indicate that GOTOs are hard to follow by human readers. Indeed the evidence for small programs seems to be the opposite.)

A purist would point out that you may not want to blindly search for names in a file, since they might be embedded in longer names. This deficiency is easily corrected by placing the following line after LOOP1:

```
PATTERN = (POS(0) | NOTANY(LOWS)) PATTERN
+ (RPOS(0) | NOTANY(LOWS))
```

This indicates that the string to be matched must be at the left edge of the string (POSITION 0) or be preceded by a nonlowercase and it must be followed by either the extreme right of the string (Right POSITION 0) or a nonlowercase character. [Editor's note: The + in the leftmost column indicates a continued line in SNOBOL4.]

At this stage it is instructive to consider how much work would be involved in writing this program in your own favorite programming language and then, once this version is written, how arduous (and error-prone) it might be to make the enhancement I just mentioned.

STRUCTURED SNOBOL4 PROGRAMS

SNOBOL4 has a function (or subroutine) capability with an unusual twist: the function's definition is executable. This results in great flexibility but, if used unwisely, can serve to destructure SNOBOL4 programs.

Consider the example shown in listing 2, which defines a function ROMAN(n) that converts an integer to Roman-numeral form. Thus ROMAN(23) returns 'XXIII'.

The function starts with DEFINE, which when executed establishes the existence of the ROMAN function as starting at label ROMAN and continuing until the thread of execution takes it to a RETURN (or FRETURN or NRETURN) statement. After defining the function, we jump around the body of the function to avoid flowing prematurely into it.

The first line of the function rips off the last character from the string N. "What string?" you say, "you passed ROMAN a number." No matter: the conversion from number to string is made automatically by the pattern matcher. This first pattern match looks strange until you realize that the binary dot operator has higher precedence than concatenation. RPOS(1) matches a position just before the rightmost character in the string and LEN(1) matches a string of length 1. Consequently, this one line extracts the last character from the number (thus dividing it by 10) and simultaneously assigns the remainder to T.

The second pattern match is contained on two lines. It converts a number between 0 and 9 to its Roman-numeral equivalent. The pattern BREAK(S), where S is a string, will match all characters up to but not including one of the characters in S. The string beginning with '0,1,2,3...' is a good example of simultaneously defining a data structure and accessing it. In virtually all other languages an array would be allocated, a name assigned to it, and the

Listing 1: This program reads a series of names from one file and converts a select number of those names to uppercase. The names to be converted are read from a second file.

```

        LOWS = 'abcdefghij klmnopqrstuvwxyz'
        UPS  = 'ABCDEFGHIJKL MNOPQRSTUVWXYZ'
        INPUT( 'NAMES', 2 )
        PATTERN = TRIM(NAMES)
LOOP1   PATTERN = PATTERN | TRIM(NAMES)           :S(LOOP1)
        PATTERN = PATTERN . NM
LOOP2   LINE = INPUT                               :F(END)
LOOP3   LINE PATTERN = REPLACE(NM, LOWS, UPS )    :S(LOOP3)
        OUTPUT = LINE                             :(LOOP2)
END
    
```

Listing 2: SNOBOL code for the function ROMAN() that converts an integer to Roman numerals.

```

        DEFINE( 'ROMAN(N)T' )                       :(ROMAN_END)
ROMAN   N RPOS(1) LEN(1) . T                         :F(RETURN)
        '0,1I,2II,3III,4IV,5V,6VI,7VII,8VIII,9IX,'
+       T BREAK(',') . T
        ROMAN = REPLACE( ROMAN(N), 'IVXLCDM', 'XLCDM**') T
+       :S(RETURN)F(FRETURN)
ROMAN_END
    
```

array initialized and then accessed. Anyone reading the program would then be burdened with finding the array and then perhaps determining where values were assigned to it.

The third statement serves to multiply the Roman equivalent of N by 10 using the REPLACE statement; it also tacks on the Romanized version of the remainder.

This algorithm could be rewritten for most programming languages, but few come close to the SNOBOL4 rendition in simplicity and compactness.

EVERYTHING IS A STRING

When using SNOBOL4, it is possible to exploit the paradigm that all the world is a string. That is, all data structures can be represented, however convoluted, in string form. For example, although you can write sort routines for SNOBOL4 that involve arrays or linked lists, probably the simplest sort to write is one where the basic aggregate data object is a comma-separated list, as in the following:

```
' ,JOE,PAT,TOM, '
```

If S is such a string, a new name, NM, can be inserted into S by a pattern-matching statement:

```
S ' , ' (BREAK(',') $ T *LGT(T,NM) | RPOS(0)) . T
+   = ' , ' NM ' , ' T
```

Note that LGT will be successful if the first argument is lexically greater than the second, that the * preceding LGT defers evaluation until pattern-matching time, and that \$ T assigns a substring to T dynamically. Thus for each

comma in the subject string an assignment to T is made and that value is compared against NM to see if it is greater. Once such a T is found, NM is inserted just before it.

Data objects that are normally handled with linked lists, such as trees, can also be encoded as strings. For example, the tree consisting of a root node labeled A and containing two leaves B and C can be encoded in string form as

```
'A[B,C]'
```

In general, a binary tree is defined as a simple name or a string having the form:

```
name [ tree , tree ]
```

If this is the case, we may define a pattern to match a tree as

```
TREE = NAME ( '[' *TREE ',' *TREE ']' | NULL )
```

Consider then the following problem. Find in some tree called LARGE__TREE an interior node identified as 'Div', replace this node with one called 'Rdiv', and reverse its two subtrees. The following statement will do this:

```
LARGE__TREE 'Div' '[' *TREE . T1 ',' *TREE . T2 ']' =
+   'Rdiv' '[' T2 ',' T1 ']
```

I need hardly point out that few (if any) other languages allow you to search an entire aggregate of information and replace and rearrange selected contents all in a single statement.

The advantages of employing strings as data structures

(continued)

Listing 3: A portion of a SNOBOL program to generate random sentences.

```

DEFINE ( 'SELECT(S)N' )                               :(SELECT_END)
SELECT
  S RPOS(1) LEN(1) . N
  N = RANDOM(N)
  S (N-1) ARB . SELECT N                             :(RETURN)
SELECT_END
  DEFS = TABLE( )
  DEFS[ 'SENT' ] = '0The <NOUN> <VERB>s the <NOUN>1'
  DEFS[ 'NOUN' ] = '0boy1man2dog3<NOUN> who <VERB>s the <NOUN>4'
  DEFS[ 'VERB' ] = '0bite1walk2pet3lick4smack5'
  STACK = '<SENT>'
  SENTENCE =
L1  STACK POS(0) '<' BREAK('>') . NM '>' =          :F(L2)
    STACK = SELECT( DEFS[NM] ) STACK                 :(L1)
L2  STACK BREAK('<') .S =                             :F(L3)
    SENTENCE = SENTENCE S                             :(L1)
L3  SENTENCE = SENTENCE STACK

```

are not only that you can employ the powerful pattern-matching operations on entire aggregates but that printing, saving, and restoring aggregates and expressing aggregate constants are all immediately available in the language. Structures become humanly visible for debugging and analysis; also, they may be dumped to disk in a machine-independent and portable manner.

NOT EVERYTHING IS A STRING

Although it is tempting to treat everything as a string, there are many instances where built-in aggregates within the language serve as a better expression of some algorithm, to mention nothing about the increased efficiency.

Consider the following program that will generate random sentences from the schema:

```

SENT = the NOUN VERBs the NOUN
NOUN = boy | man | dog | NOUN who VERBs the NOUN
VERB = bite | walk | pet | lick | smack

```

Two sample sentences from an infinite number of possibilities are

```

the dog bites the dog
the dog who walks the boy smacks the man

```

A program to generate such random sentences is given in listing 3. SENTENCE emerges from the sequence equal to some random sentence. The program also assumes the existence of a random-number generator RANDOM(N), which returns a random integer uniformly distributed in the range from 1 to N.

The program is something of a halfway house between encoding the data as a string and using a built-in aggregate. Here, we use the powerful and convenient TABLE data structure, a kind of associative array, to record the possible alternatives for syntactic variables (nonterminals).

Thus one can assign to and obtain the value of DEFS['SENT'] as readily as one can access A[2] (where A is an array) in some other language. As an added bonus the value of DEFS['SENT'] can be any object (string, number, array, or even another table).

The list of alternatives is kept as a string. A stack is needed to retain the unexpanded sentential forms, but the stack is implemented as a string rather than as some composite structure.

The SELECT() function selects a random component of the list of alternates by doing a pattern match. The latter employs ARB, a pattern that matches an arbitrary string.

Another variation on the design of a stack in SNOBOL4 is the use of structures (or, as they are descriptively denoted, programmer-defined data types). We define three entry points in a package of routines that deal with the stack: PUSH, POP, and TOP. PUSH(X) will push the value X (it may be any type), POP() will remove the most recent item pushed, and TOP() will simply return the most recent item pushed (without popping). As an interesting twist, and something that can't be done in just about any other language, is that PUSH() and TOP() will return variables. In the case of TOP() this means that you may not merely observe the top value on the stack, but you may also modify it as in

```
TOP() = 'ABC'
```

PUSH() will place a new item on the stack before returning the top value as a variable. We will exploit this variable-returning property of PUSH in a pattern-matching context as in

```
Pattern $ *PUSH()
```

The intent here is that any item matched by Pattern is pushed onto a stack. The binary \$ operator normally

(continued)

Powerful MS-DOS™ Software.

For the IBM®-PC, XT, AT & others with generic MS-DOS/PC-DOS 2.0 or higher.

Not copy
protected!

Only **\$39.95** Each!

UTAH COBOL™

Whether student, teacher or professional programmer, this is the one you've heard so much about.

- It's easy to use. Compiles 5000 statements on a 128K machine.
- 170 clear error messages, i.e. DATA-NAME IS MISSING OR MISPELLED.
- Distribute your object code programs royalty free.
- Small object code programs conserve disk space.
- Fast compile times to increase programmer productivity. Over 25 times faster than one compiler costing \$995!
- You get a diskette and 213-page manual with lots of examples and 16 complete COBOL source code programs. **\$39.95.**

Also available: COBOL Application Packages, Book 1 **\$9.95.**

UTAH PASCAL™

- 14-digit precision, BCD math, no round-off errors with decimal arithmetic for business and floating point + 63 - 64 for scientific.
- A very nice TRACE style debugging.
- Arrays up to 8 dimensions and 64K strings.
- External procedures and functions with dynamic auto-loading.
- One-step compile, no assembly or link required.
- You get a 132-page manual and diskette. **\$39.95**

UTAH PILOT™

- Perfect for industrial training, office training, drill and testing, virtually all programmed instruction, word puzzle games, and data entry facilitated by prompts.
- John Starkweather, Ph.D., the inventor of the PILOT language, has added a built-in full-screen text editor, and much more.
- Meets all PILOT-73 standards for full compatibility with older versions.
- You get a diskette, 125-page manual and ten useful sample programs. **\$39.95.**

Also still available for 8-bit machines with CP/M® is our world famous Nevada Software Series used by 50,000 customers in 40 countries. These include Nevada COBOL, Nevada FORTRAN, Nevada PASCAL, Nevada PILOT, Nevada BASIC and Nevada EDIT. **\$39.95 each.**

Satisfaction guaranteed. If for any reason you're not completely satisfied, just return the package within 15 days in good condition, and we'll refund your money.

IBM is a registered trademark of International Business Machines Corp. CP/M is a registered trademark of Digital Research. MS is a trademark of Microsoft Corp. © 1985 Ellis Computing, Inc.

UTAH FORTRAN™

- FORTRAN IV based upon ANSI-66 standards.
- Very fast compile times and easy to use.
- IF .. THEN .. ELSE constructs.
- Chaining with blank and named common.
- Copy statement.
- ENCODE and DECODE.
- Free-format input and output.
- A very nice TRACE style debugging.
- 150 English language error messages.
- You get a diskette, and 223-page manual. **\$39.95**

UTAH EDIT™

- A character-oriented full-screen video display text editor designed specifically to create COBOL, FORTRAN and PASCAL programs.
- Only requires 15K disk space so it can fit on the same disk as your compilers.
- Completely customizable tab stops, default file type, keyboard control key layout and CRT by menu selection.
- Diskette comes with easy to read 58-page manual. **\$39.95.**

UTAH BASIC™

- This interpreter has a built-in full-screen editor.
- Single- and Multi-line user definable functions.
- BCD Math- no round-off errors.
- Full Matrix operations.
- You get 220-page manual and diskette. **\$39.95.**

Handling/Shipping: No shipping charge within US. Overseas add \$10 for first package, \$5 each additional. Checks must be in US Dollars, drawn on a US bank.

Utah Software requires 128K RAM and PC-DOS or MS-DOS 2.0 or higher.

HOW TO ORDER. Send check or money order to Ellis Computing, Inc. with VISA or MASTERCARD order by phone. Sorry no COD's.



Ellis Computing, Inc.
5655 Riggins Court, Suite 10
Reno, Nevada 89502
Phone (702) 827-3030

SINCE 1977  

ELLIS COMPUTING™

Listing 4: A SNOBOL4-simulated stack. PUSH(X) pushes X onto the stack. POP() removes the item most recently pushed, and TOP() returns the top stack entry without popping.

```

DEFINE( 'PUSH(X)' )
DEFINE( 'POP()' )
DEFINE( 'TOP()' )
DATA( 'LINK(NEXT,VALUE)' )           :(STACK_END)

PUSH  PUSH_POP = LINK( PUSH_POP, X )
      PUSH = .VALUE( PUSH_POP )      :(NRETURN)

POP   IDENT( PUSH_POP )              :S(FRETURN)
      POP = VALUE(PUSH_POP)
      PUSH_POP = NEXT( PUSH_POP )    :(RETURN)

TOP   IDENT( PUSH_POP )              :S(FRETURN)
      TOP = .VALUE( PUSH_POP )       :(NRETURN)

STACK_END

```

associates a simple variable on the right with a pattern on the left in such a way that, whenever the pattern matches, the value is immediately assigned to the variable. Here we are using a function call, but the basic idea is the same provided the function returns a variable. By placing an asterisk in front of PUSH() we are deferring the call to PUSH() to pattern-matching time rather than pattern-building time. In this way it occurs repeatedly during a pattern match, not just once when the pattern is formed.

As an added bonus, POP() and TOP() fail if there are no more items on the stack. Thus,

```
LOOP POP() :S(LOOP)
```

flushes the stack. The routines for the three functions are in listing 4.

PARSING

By parsing we mean recognizing the syntactic structure of a statement in some language. We can illustrate pars-

ing using a simple arithmetic expression. For example, if the statement were

$$A = B * C + D$$

and if the language were any of a number of common programming languages (including SNOBOL4), then a parse would recognize that the = operator is being applied at the highest level to two arguments, the first being A and the second being an argument whose highest level operator was a *, etc. The parsing facility that we saw early in this article (E for expression and F for factor) could recognize simple expressions. Turning the recognizer into an effective parser (i.e., something useful) means having it either build the associated tree or carry out actions in accordance with the meanings of the various tree components in the prescribed order. Critical to this is the SNOBOL4 dot operator. Consider the pattern

```
P1 . *A() P2 . *B() | P3 . *C()
```

(continued)

a message to our subscribers

From time to time we make the BYTE subscriber list available to other companies who wish to send our subscribers material about their products. We take great care to screen these companies, choosing only those who are reputable, and whose products, services, or information we feel would be of interest to you. Direct mail is an efficient medium for presenting the latest personal computer goods and services to our subscribers.

Many BYTE subscribers appreciate this controlled use of our mailing list, and look forward to finding information of interest to them in the mail. Used are our subscribers' names and addresses only (no other information we may have is ever given).

While we believe the distribution of this information is of benefit to our subscribers, we firmly respect the wishes of any subscriber who does not want to receive such promotional literature. Should you wish to restrict the use of your name, simply send your request to the following address.

BYTE Magazine
 Attn: Circulation Department, 70 Main St, Peterborough, NH 03458



NEW LANGUAGE BREAKS OLD RULES. GIVES PROGRAMMERS POWER, SPEED AND SIMPLICITY.

Try this remarkable language, PROMAL™, for 30 Days AT NO RISK and...

We think you'll be thrilled with this breakthrough system when you discover its power, ease of use, and dazzling performance on your IBM PC, Apple IIe/IIc, or Commodore 64. But we don't expect you to accept our claims for PROMAL without proof, so we invite you to explore the power of PROMAL on your own during our 30-day trial period.

Broken Rules

Now that PROMAL 2.0 has broken the rules, a structured language doesn't have to be slow, unwieldy and difficult to use. PROMAL is fast, elegant, and simple.

What Is PROMAL?

PROMAL stands for **PRO**grammer's **MI**cro **A**pplication **L**anguage. But PROMAL is more than a high-level language, it's a total structured programming development system with a fast, one-pass compiler, a versatile full-screen editor, plus an integrated machine-language subroutine library. And for APPLE and Commodore systems it includes a DOS-like system "Executive."

Better By Design

PROMAL was designed from "scratch" for optimum performance and ease of use on microcomputers. It has a simplified syntax with no awkward terminators

PROMAL 2.0 FEATURES

COMPILED LANGUAGE

- Structured indentation syntax
- No line numbers or terminators
- Long variable names (31 characters)
- Global, Local, & Argument variables
- Byte, Word, Integer & Real data types
- Decimal or Hex number types
- Functions & Procedures with passed arguments
- Predefined DATA of any type
- Multi-Dimensional Arrays (any type)
- Strings & pointers
- Control Statements: IF, IF-ELSE, WHILE, FOR, CHOOSE, REPEAT-UNTIL, BREAK, NEXT, INCLUDE, ESCAPE, REFUGEE
- Bit-operators, shifts, type casts
- Variables at any memory location
- Simple Machine Language interface
- Recursion supported
- Program chaining and overlays (IMPORT/EXPORT)
- Separate compilation of modules
- Load and run relocatable M/L programs
- Compile errors trapped for Editor

EXECUTIVE (APPLE II & C64 Only)

- Command driven, with line editing
- Multiple user programs in memory at once
- Function key definitions
- Program abort and pause
- Prior command recall
- I/O Re-direction & batch jobs
- "DOS"-like commands: COPY, RENAME, DELETE, display FILES, TYPE, HELP, etc.
- Memory MAP, SET, and display commands

EDITOR

- Full-screen, cursor driven
- Function key controlled
- Line insert, delete, search
- String search and replace
- Block copy, move, delete & file read/write operations
- Auto indent, undent support

LIBRARY

- 50 Resident Machine-language commands
- Call by name with arguments
- String handling (9 routines)
- Re-directable I/O (STDIN & STDOUT)
- Formatted numeric output
- Decimal & Hexadecimal I/O
- Block fill/move/read/write
- Cursor control & line editing
- Data type conversion
- Random number function
- Realfunction support (in PROMAL): ABS, ATAN, COS, EXP, LOG, LOG10, POWER, SIN, SQRT, TAN
- Modem device support & much more.

like ":", or ";" and indentation is part of the syntax, so structuring your code is natural and easy. Just compare PROMAL with BASIC in this example:

Equivalent Program Segments	
<pre> PROMAL ----- REPEAT PROMPT_AT 5.24, "Add Chg Quit?" IF Reply = 'A' ADD Item New_Items = New_Items + 1 ELSE IF Reply = 'C' CHANGE Item UNTIL Reply = 'Q' </pre>	<pre> BASIC ----- 11910 REM ----- 11920 CL = 5 LN = 24 PPS = Add Chg Quit? 11925 GOSUB 9490 REM GET REPLY 11930 IF RPS <> 'A' THEN 11950 11940 I9 = IT.GOSUB 10100 REM ADD 11945 NI = NI + 1 GOTO 11920 11950 IF RPS <> 'C' THEN 11970 11960 I9 = IT.GOSUB 6050 REM CHG 11970 IF RPS <> 'Q' THEN 11920 </pre>

PROMAL is readable and understandable. You see the logic from the structure. And PROMAL lets you call procedures by name—so no more GOSUBs. But there's more.

Slick Editor

Editing your source is a snap with the specially-designed and integrated **full-screen Editor**—it not only helps you structure your program, it **even finds compilation errors**—automatically.

Quick Compiler

The compiler is a **lightning-fast**, one-pass, recursive descent design. On the IBM PC it crunches source to object at **2000 lines per minute**, and it's equally impressive on the Apple and C64. And your PROMAL source code is **portable from machine to machine**. That means your source can be used on all PROMAL target machines.

Run-Time Speed Demon

PROMAL blows away Apple II and C64 languages from BASIC and PASCAL to FOR TH. (Send \$3 for a copy of our full benchmark report.) It's **2000% faster than BASIC**. And on a normal IBM PC, the native 8088 code from **PROMAL beat Turbo Pascal 3.0 by 10%** on the standard sieve benchmark!

DOS For Those Without

If you don't have a real "DOS," then PROMAL gives you a **true operating system environment** with the built-in operating system Executive. (See box.)

Outside Opinion

Naturally we're enthusiastic about PROMAL, but here's what other programmers are saying:

"Excellent... an ideal development system... Well done indeed!"

M. T. V.
Naperville, Ill.

"I am... so amazed by PROMAL... I cannot believe the high degree of excellence of this entire package."

C. P. Ph.D.
Ridgeway, New York

"I don't know that I've ever seen a [system] as thoughtfully designed and as skillfully executed as PROMAL. Its logic and ease of programming are truly remarkable. Its speed of execution is phenomenal... congratulations."

E. C. R.
Alexandria, VA

Safety In Numbers

SMA, Inc. has been satisfying customers (over 100,000) since 1982 with innovative microcomputer products. Now you can join our thousands of satisfied PROMAL users, by trying it today.

Try It For 30 Days On Us

Send us some bucks and we'll send you PROMAL on trial for 30 days. **If for any reason whatsoever you are not satisfied, just send it back** for a quick refund of your purchase price. No questions asked. No risk.

How To Order.

Call TOLL-FREE to order with your credit card or use the handy order form below to send in your check or money-order for your 30-day trial. Don't wait, you deserve the power of PROMAL today!

1-800-762-7874

In NC: 919-878-3600

 Systems Management Associates, Inc.
3325 Executive Drive, Dept. PB-6
Raleigh, North Carolina 27609

PROMAL runs on IBM PC/PCjr with 192K, Commodore 64/128, APPLE IIc, or APPLE IIe with 80 Col. 128K Card, and is NOT COPY-PROTECTED.

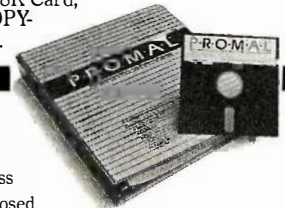

Order Form for PROMAL 30-Day Trial!

My system is (check one)
 IBM PC/100% compatibles APPLE IIc/IIe
 COMMODORE 64/128

Please RUSH me:
 PROMAL Developer's System—Compiler, Editor, Library, Demo disk, 280-page manual, (Plus Executive for Apple and C-64) and stand-alone program generation (no royalties).
\$99.95 + 5.00 Shipping & Handling
 End-User System for Apple IIc/IIe and Commodore 64/128—all features of Developer's Version except stand-alone program generation (Executive needed for program execution).
\$49.95 + 5.00 Shipping & Handling
 Graphics ToolBox (Apple/C64 only)—20 routines for hi-res graphics: windows, clipping, text-on-graphics using scaled, rotated, user-defined fonts.
\$29.95 + 2.50 Shipping & Handling

Please charge my
 Visa
 MasterCard
 American Express
 My check is enclosed

Card Number _____
 Signature _____ Exp. Date _____
 Name _____
 Address _____
 City _____
 State _____ Zip _____

NC residents add 4 1/2% sales tax.
 Foreign orders add \$20.00 additional shipping.



PROMAL is a trademark of Systems Management Associates, Inc. Turbo Pascal is a trademark of Borland International, Inc.

MORE ABOUT SNOBOL

The original SNOBOL developers at Bell Laboratories were Dave Farber, Ralph Griswold, and Ivan Polonsky. Jim Poage joined this team for the development of SNOBOL4.

Ralph Griswold publishes a SNOBOL4 Information Bulletin, and this is available from the Department of Computer Science, University of Arizona, Tucson, AZ 85721.

There are a number of good implementations of the SNOBOL4 language for the MS-DOS environment. One is by Mark Emmer of Catspaw and is published by Prentice-Hall (Englewood Cliffs, NJ). This low-cost package contains excellent documentation and a large number of example programs. The examples given in this article were tested under that implementation.

For production purposes you may want to investigate a version of SNOBOL4 by Robert Dewar (New York, NY). His implementation runs at speeds approaching those achieved by compiler implementations of the language. He has versions of SNOBOL4 (uniformly referred to as SPITBOL—Speedy Implementation of SNOBOL4) for a number of machines including those that run UNIX and MS-DOS.

The original SNOBOL4 manual is still one of the best documents describing SNOBOL4; it was authored by its implementors—Griswold, Poage, and Polonsky—and is available from Prentice-Hall. A SNOBOL4 primer by Ralph and Madge Griswold is available from the same publisher. The internals of the original implementation of SNOBOL4 have been described by Ralph Griswold (available from Freeman and Company, San Francisco).

A history of the SNOBOL4 language has been written by Ralph Griswold and appears in *History of Programming Languages*, edited by R. L. Wexelblat (Academic Press, New York, NY).

A collection of SNOBOL4 algorithms, some tricky and some plain, was published by John Wiley and Sons, New York, NY, authored by J. F. Gimpel. Some of the examples in this article were based on that collection.

Recall that binary dot binds more closely than concatenation. The binary-dot generator causes the value matched by a pattern to be assigned to the right-hand argument if the overall pattern is successful and if the dot operator's left-hand argument has contributed to its success. Thus if P1 and P2 match, then A() and B() are called (in that order); but if P1 matches, P2 fails, and P3 matches, then only C() is called. This is precisely what we need to extract all and only those items that have been successfully matched.

Let P be a pattern and consider

```
P . *PUSH()
```

If this pattern is embedded in a larger pattern, and if P successfully matches within the larger pattern, then the string matched by P is assigned to the right-hand component. As we have seen previously, PUSH() returns a variable, so it makes sense to have a function call on the right-hand side. But what is the * doing there? As we have seen earlier, in the case of the binary \$ operator, this serves to inhibit evaluation of PUSH() until the assignment.

If we are interested in only calling a function for its side-effects, we may associate it with a pattern that always succeeds. One such is NULL, which is predefined to be the null string (as is every variable). Thus,

```
NULL . *F()
```

will succeed in invoking F(), but F() must return a variable in order to satisfy the value assigner. For this we will simply return a dummy variable named, suitably, DUMMY.

The statements in listing 5 define in pattern E a simple arithmetic expression parser based on these principles. It not only parses arithmetic expressions but also invokes semantic routines associated with each of the four fundamental algebraic operations and unary minus. The semantic routines serve to evaluate the expression, converting numeric strings into integers and evaluating identifiers for their (presumably numeric) value. The overall effect of a pattern match is to interpret or evaluate arithmetic expressions (a restricted version of the EVAL function described earlier), leaving the final value on the stack.

The semantic routines required to interpret the arith-

(continued)

Listing 5: In this code fragment, pattern E becomes a simple arithmetic expression parser.

```
LET = 'ABCDEFGHJKLMNOPQRSTUVWXYZ'
DIGITS = '0123456789'
IDEN = (ANY(LET) (SPAN(LET DIGITS) | '')) . *PUSH()
+
  NULL . *EV()
INTEGER = SPAN(DIGITS) . *PUSH()
PRIMARY = IDEN | INTEGER | '(' *E ')'
FACTOR = PRIMARY | '-' PRIMARY . *NEG()
TERM = FACTOR
+
  ARBNO( '*' FACTOR . *MUL() | '/' FACTOR . *DIV() )
E = TERM ARBNO( '+' TERM . *ADD() | '-' TERM . *SUB() )
```

Good news for software developers:

No royalties on Btrieve®

Effective January 1, SoftCraft will no longer charge royalties for our Btrieve file management system.

By dropping royalties, we're giving software authors and application developers something to bank on: increased profitability on every copy of a Btrieve application that is used or sold. What you do with Btrieve is up to you. Whether you're developing applications for a handful of users or hundreds, you pay for Btrieve only once—no strings attached. The price remains the same.

With no royalties, doing business with SoftCraft is easier and more profitable than ever. We're showing our appreciation to current Btrieve users, while furthering the rapid expansion of Btrieve applications. We believe this move will reinforce Btrieve's position as the file management standard for IBM PC or AT software developers.

SoftCraft is committed to providing our customers with the comprehensive development tools they need. In the last 18 months alone we've introduced database query and report writing modules for Btrieve applications, as well as local area network and XENIX versions of Btrieve. Our Btrieve environment continues to grow, keeping you in the forefront as future trends emerge.

We're convinced our new "no more royalties" plan will make you—and Btrieve—even more successful.

And that's a great way to start the new business year.



SoftCraft Inc.

P.O. Box 9802 #917
Austin, Texas 78766
(512) 346-8380 Telex 358 200

*Suggested retail prices: Btrieve, \$245; Btrieve/N (network version), \$595;
Xtrieve, \$195; Xtrieve/N, \$395; Rtrieve, \$85; Rtrieve/N, \$175.
Requires PC-DOS, MS-DOS 1.X-3.X or XENIX.
Btrieve is a registered trademark and Xtrieve and Rtrieve
are trademarks of SoftCraft Inc.*

**Give your
DOT printer
letter-quality
performance.**

**And we'll give you
a top-notch word
processing program.**

FREE!

StyleWriter™ is a unique device with a 64K data buffer and multiple type styles and sizes that upgrades your dot matrix printer to letter quality.

So versatile it even allows double underlining, proportional spacing, reverse characters, bold face and much more.

And StyleWriter works with any software program, any computer and any dot matrix printer.



**Order StyleWriter now
and receive MicroPro's
new EASY,™
absolutely free.**

Now, word processing is easier than ever to use. Because Easy has the best WordStar® features in a new, simplified format. Easy includes a fully integrated Spelling Corrector making it the perfect word processor for executives and all first-time computer users.

**Unconditional
money back guarantee**

Call now to order StyleWriter for \$249 and your free software selection. If you're not completely satisfied, return both undamaged within 30 days for a full refund. Major bank cards and C.O.D. accepted.

And ask about our unique speech input system, Pronounce.™

1-800-325-9206

MicroPhonics Technology Corporation
234 S.W. 43rd Street, Renton, WA 98057

Microphonics™

SNOBOL4

metic expression and produce a value (on the stack) go something like this:

```
DEFINE( 'EV(T' )
DEFINE( 'ADD()' )
DEFINE( 'SUB(T' )
```

```

: (SEMAN__END)
EV      EV = 'DUMMY'
        PUSH($POP())      : (NRETURN)
ADD     ADD = 'DUMMY'
        PUSH( POP() + POP() ) : (NRETURN)
SUB     SUB = 'DUMMY'
        T = POP()
        PUSH( POP() - T )   : (NRETURN)

```

SEMAN__END

The ellipses above are meant to be filled with similar definitions for multiply (MUL), division (DIV), and negation (NEG). You can fill these in for yourself, if you like.

To take an example, the statements

```
'3 + 4' POS(0) E RPOS(0)
OUTPUT = POP()
```

will output the value 7. Also,

```
ALPHA = 3
BETA = 4
'ALPHA - (BETA - 3)' POS(0) E RPOS(0)
OUTPUT = POP()
```

will output the value 2.

The essential method of operation is that it is the responsibility of each component (E, TERM, FACTOR, PRIMARY, INTEGER, and IDEN) to leave a value on the stack. When a routine like ADD() is called, it POPs the two values and PUSHes their sum. It then returns a dummy name (to keep binary dot happy).

Of course, these semantic routines can be replaced by routines that write out assembly or machine code, thereby producing a compiler. Alternatively, you can invoke tree-building calls so that the result of the scan is a parse tree.

SUMMARY

To summarize at this point is like asking an astronaut to summarize his flight experience while he's on the way up. There are many aspects of the language that I have not mentioned, and I have just begun to scratch the surface of the application areas. SNOBOL4, having been pronounced dead on a number of occasions, is alive and available on more machines than ever in its history.

The language will probably always have a cult following among the religiously recursive and those interested in ease of programming. ■

Unlock powerful software with the power of speech.



**"OPEN MY MAIL"
"OPEN SALES DATA BASE"
"PRINT SALES BY TERRITORY"
"GET STOCK QUOTES"
"CALL MICROPHONICS"
"EDIT LETTER"**

No matter what software you use, Pronounce will make you a power user.

You're just one phone call from the most powerful PC tool available today—the Pronounce™ speech input system from MicroPhonics™.

In plain English, or in any other language, you can create spreadsheets, perform a financial analysis, edit reports, call up graphs, play "what ifs" and print files.

No matter what PC software you use, Pronounce will boost its usefulness and help you work faster. Because Pronounce replaces repetitious keystroke sequences with simple voice commands, leaving your hands free for other things.

A simple statement like "revise the two-year forecast" can equal up to 255 keystrokes. That's like typing at the speed of sound.

No other speech input system compares with Pronounce. And for unlimited flexibility, no other system lets you add or change Voice-Macros™ anytime you please. Best of all, Pronounce costs less than half what the competition is asking.

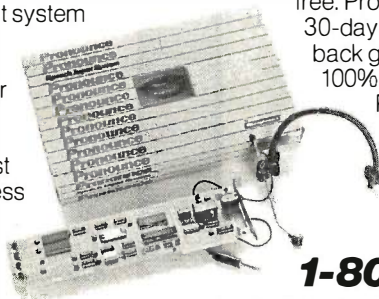

What the experts are saying about Pronounce.

"With the Pronounce software, you don't have to be a programming guru... you can make the system into almost anything you want."

—PC Magazine, October 1, 1985

"Perhaps its greatest potential is in allowing people untrained in computer skills to use sophisticated software in solving complex problems."

—Lotus Magazine, July 1985

Unconditional money-back guarantee.

Order now and MicroPhonics will give you one of the programs listed at right, free. Pronounce comes with a 30-day unconditional money-back guarantee. If you are not 100% satisfied, return

Pronounce and the free gift undamaged within 30 days for a full refund. Major charge cards and CODs accepted.

1-800-325-9206

MicroPhonics Technology Corporation, 234 S.W. 43rd Street, Renton, WA 98057, Telephone (206) 251-9009.

FREE!

Order now for your choice of a major PC product.

Order Pronounce now at only \$695 and MicroPhonics will give you one of these major products. Absolutely free.

MicroPhonics SuperCalc3™ and Sideways™ FREE.

A super spreadsheet with graphics. \$395 retail value.

Or... Enable™ FREE.

A fully integrated, five-function program. \$695 retail value.

Or... MicroPhonics StyleWriter™ FREE.

StyleWriter is a unique device with 64K buffer and an array of type styles and sizes that upgrades your matrix printer to letter quality. \$199 retail value.

Or... MicroPhonics ColoGraph™ FREE.

Hercules™ look-alike color graphics card. \$495 retail value.

Or... MicroPhonics MonoGraph™ FREE.

Hercules look-alike monochrome graphics card. \$295 retail value.

Microphonics™

THE ULTIMATE CABLE ASSEMBLY

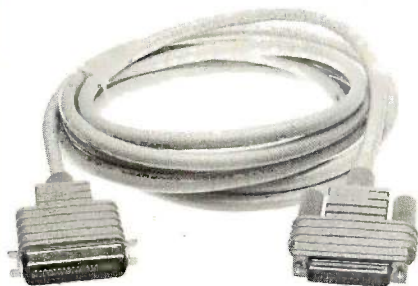

Patent PND.

DATA SPEC®

FROM ALLIANCE RESEARCH CORPORATION

20120 Plummer Street
Chatsworth, CA 91311 • 1-818-993-1202

No More Fumbling with Screwdrivers! Just a twist of the thumb wheel screw heads and the cable is securely screwed into position! No cable looks or works quite like this. DATA SPEC® cable assemblies not only visually enhance your computer equipment, but provide superior quality inside and out.

FEATURES:

- Gold Plated Pins
- Positive Strain Relief
- Full Shielding (Exceeds F.C.C. EMI/RFI Emission Requirements)
- Large Convenient Thumbscrews (No More Screwdrivers Needed!)
- Exclusive P.D.T. Underhood for Maximum Integrity
- Lifetime Warranty

DATA SPEC® makes cable assemblies to fit any of your interface needs: RS232, Parallel (Centronics), Printers, Modems, Disk Drives, and monitors. For your IBM, Apple, AT&T and other popular PC's. Ask for DATA SPEC® cables at your nearest authorized DATA SPEC® dealer.

USE INQUIRY NUMBERS BELOW

PRINTER JACK™

Apple IIc Serial to Parallel Printer Interface



The Printer Jack™ is a device that will enable you to use the Apple IIc, which is not equipped with a parallel port, with any standard parallel printer. The Printer Jack can also be used with other computers with an optional cable.
The Printer Jack set, Model A1250 includes: a CPU unit (the big box), a 9V power supply and a 5 pin to 5 pin cable.

DATA SPEC®

FROM ALLIANCE RESEARCH CORPORATION
20120 Plummer Street
Chatsworth, CA 91311 • 1-818-993-1202

USE INQUIRY NUMBERS BELOW

SURGE PROTECTOR



Power Spikes can occur anywhere! Even in RS232 lines! Stop power spikes with the NEW RS232 Surge Protector from DATA SPEC®. The RS232 Surge Protector will eliminate power spikes and surges generated by static discharges from damaging computers and peripherals. Comes with a Female DB25 on one end and a DB Male on the other end with gold plated pins. All 25 pins are wired through. Ask for the RS232 Surge Protector at your nearest authorized DATA SPEC® dealer.

DATA SPEC®

FROM ALLIANCE RESEARCH CORPORATION
20120 Plummer Street
Chatsworth, CA 91311 • 1-818-993-1202

USE INQUIRY NUMBERS BELOW

RS232 MINI-TESTER



This miniature RS232 tester is designed to monitor RS232 lines. This tester is very useful in diagnosing RS232 communication problems.

There are 7 different colored LED indicator lights to monitor the following functions: Receive Data (RD), Clear To Send (CTS), Data Terminal Ready (DTR), Request To Transmit Data (TD), Request To Send Data (RTS), Data Set Ready (DSR), and Carrier Detect (CD). Ask for the RS232 Mini Tester at your nearest authorized DATA SPEC® dealer.

DATA SPEC®

FROM ALLIANCE RESEARCH CORPORATION
20120 Plummer Street
Chatsworth, CA 91311 • 1-818-993-1202

USE INQUIRY NUMBERS BELOW

NO LOST DATA! Even Computer Owners Need Beepers



Have you ever lost data from a modem because you forgot to turn a switch? Now you can be "beeped" and visually alerted with the Incoming Data Alert from DATAS SPEC®.

This device will sound an audible "beep" (for about 15 seconds) and light a red L.E.D. (which stays lit until reset) whenever data is being transmitted through an RS232 line. The Incoming Data Alert monitors pin 3 and can be used between modems and computers and terminals.

DATA SPEC®

FROM ALLIANCE RESEARCH CORPORATION
20120 Plummer Street
Chatsworth, CA 91311 • 1-818-993-1202

USE INQUIRY NUMBERS BELOW

25 PIN DATA SWITCH \$59.95



All RS232 25 pin switch boxes are available in these configurations: AB-25, ABC-25 and ABX-25 (Cross Matrix, allows the use of 2 computers and 2 peripherals). Can be switched with IBM PC parallel port, compatibles too!

It's about time you benefit from high performance at affordable prices? Ask for the 25 Pin Data Switches at your nearest authorized DATA SPEC® dealer.

DATA SPEC®

FROM ALLIANCE RESEARCH CORPORATION
20120 Plummer Street
Chatsworth, CA 91311 • 1-818-993-1202

36 PIN PARALLEL DATA SWITCH (CENTRONICS TYPE)



These switch boxes also have gold plated pins and have all 36 pins switched. The 36 pin boxes are available in these configurations: AB-36 and ABC-36.

Quality features, outstanding durability and affordable prices! Ask for the 36 Pin Data Switches at your nearest authorized DATA SPEC® dealer.

DATA SPEC®

FROM ALLIANCE RESEARCH CORPORATION
20120 Plummer Street
Chatsworth, CA 91311 • 1-818-993-1202

L.E.D. 25 PIN DATA SWITCH BOX



Get all the outstanding features of DATA SPEC's RS232 25 Pin Data Switch Boxes and more with the ABL-25LE. This luxury edition data switch box features 7 L.E.D. indicators (TD, RD, RTS, CTS, DSR, DTR & CD) and gold plated pins.

Ask for the 25 Pin L.E.D. Data Switch Box at your nearest authorized DATA SPEC® dealer.

DATA SPEC®

FROM ALLIANCE RESEARCH CORPORATION
20120 Plummer Street
Chatsworth, CA 91311 • 1-818-993-1202

IN JAPAN CALL: DATA SPEC JAPAN LTD., NO. 3-175. MINAMI OTSUKA, TOSHIMA-KU, TOKYO 170. JAPAN TEL. (03) 985-9425. TELEX 2723374

Inquiry 114 for End-Users. Inquiry 115 for DEALERS ONLY.

© Copyright 1985 Alliance Research Corporation

INTERPRETATION OF NATURAL LANGUAGE

BY JORDAN POLLACK AND DAVID L. WALTZ

A potential application of parallelism

This article was adapted from "Parallel Interpretation of Natural Language," presented to the International Conference on Fifth Generation Computer Systems, November 1984.

THE INTERPRETATION of natural language requires the cooperative application of both language-specific knowledge about word use, word order, and phrase structure and real-world knowledge about typical situations, events, roles, contexts, and so on. While these areas of knowledge seem distinct, it isn't easy to write a program for natural-language processing that decomposes language into its parts; i.e., you cannot construct a psychologically realistic natural-language processor by merely conjoining various knowledge-specific processing modules serially or hierarchically.

We offer instead a model based on the integration of independent syntactic, semantic, and contextual knowledge sources via spreading activation and lateral inhibition links. Figure 1 shows part of the network that is activated with the sentence

John shot some bucks. (1)

Links with arrows are activating, while those with circles are inhibiting. Mutual inhibition links between two nodes allow only one of the nodes to remain active for any duration. (However, both nodes may be simultaneously inactive.) Mutual inhibition links are generally placed between nodes that represent mutually incompatible interpretations, while mutual activation links join compatible ones. If the context in which this sentence occurs has included a reference to "gambling," only the shaded nodes of figure 1a remain active after relaxation of the network. But if "hunting" has been primed, only the shaded nodes shown in figure 1b will remain active.

Notice that the "decision" made by the system integrates syntactic, semantic, and contextual knowledge: The fact that "some bucks" is a legal noun phrase is a factor in killing the readings of "bucks" as a verb; the fact that "hunting" is associated with both the "fire" meaning of "shot" and the "deer" meaning of "bucks" leads to the activation of the coalition of

nodes shown in figure 1b; and so on. At the same time, the knowledge base in our model is easy to add to or modify. In this model of processing, decisions are spread out over time, allowing various knowledge sources to be brought to bear on the elements of the interpretation process. This is a radical departure from cognitive models based on the convenient decision procedures provided by conventional programming languages.

Our program operates by dynamically constructing a graph with weighted nodes and links from a sentence while running an iterative operation that recomputes each node's activation level (or weight) based on a function of its current value and the inner product of its links

(continued)

Jordan Pollack is currently writing his doctoral thesis in computer science at the University of Illinois. He can be reached through the Coordinated Science Laboratory, 1101 West Springfield, Urbana, IL 61801. David L. Waltz is a professor with the computer science department of Brandeis University and a senior scientist at Thinking Machines Corp., 245 First St., Cambridge, MA 02142.

and the activation levels of its neighbors. For these examples, we are primarily interested in the behavior of the network and not in the program that dynamically constructs the network. The syntactic portions of the networks in this paper were constructed by a parser modeled after Kay (see reference 1), while the semantic and contextual portions are permanently resident in memory. Initially all nodes are given zero weight, except for the nodes used to model context (e.g., "hunting" and "gambling"). Each activation link has a weight of .2 and each inhibition link has a weight of $-.45$. The iterative operation uses a proportional function to compute new weighting for nodes, similar to the one used by McClelland and Rumelhart in their interactive activation model (reference 2).

The net effect of the program is that,

over several iterations, a coalition of well-connected nodes will dominate, while the less fortunate nodes (those that are negatively connected to winners) will be suppressed. We exploit this behavior several ways in our system. By putting inhibitory links between nodes that represent well-formed phrases with shared constituents (which are thus mutually exclusive), we ensure that only one will survive. Similarly, there are inhibitory links between nodes representing different lexical categories (i.e., noun or verb) for the same word; between concept nodes representing different senses of the same word (i.e., submarine as a boat or as a sandwich); and between nodes representing conflicting case role interpretations. There are activation links between phrases and their constituents, words and their different meanings, roles and

their fillers, and corresponding syntactic and semantic interpretations.

SEMANTIC GARDEN PATHS

Because our system operates in time, we are able to model effects that depend on context and effects that depend on the arrival times of words. Consider the network shown in figure 2, which shows three snapshots taken during the processing of the sentence (due to Charniak, reference 3):

The astronomer married a star. (2)

Figure 2 includes three possible meanings for "star," namely (1) the featured player in dramatic acting, (2) a celestial body, or (3) a pentagram. We presume that "astronomer" primes STAR by the path of strong links: astronomer → ASTRONOMER → ASTRONOMY → CELESTIAL-BODY, but that MOVIE-STAR would be

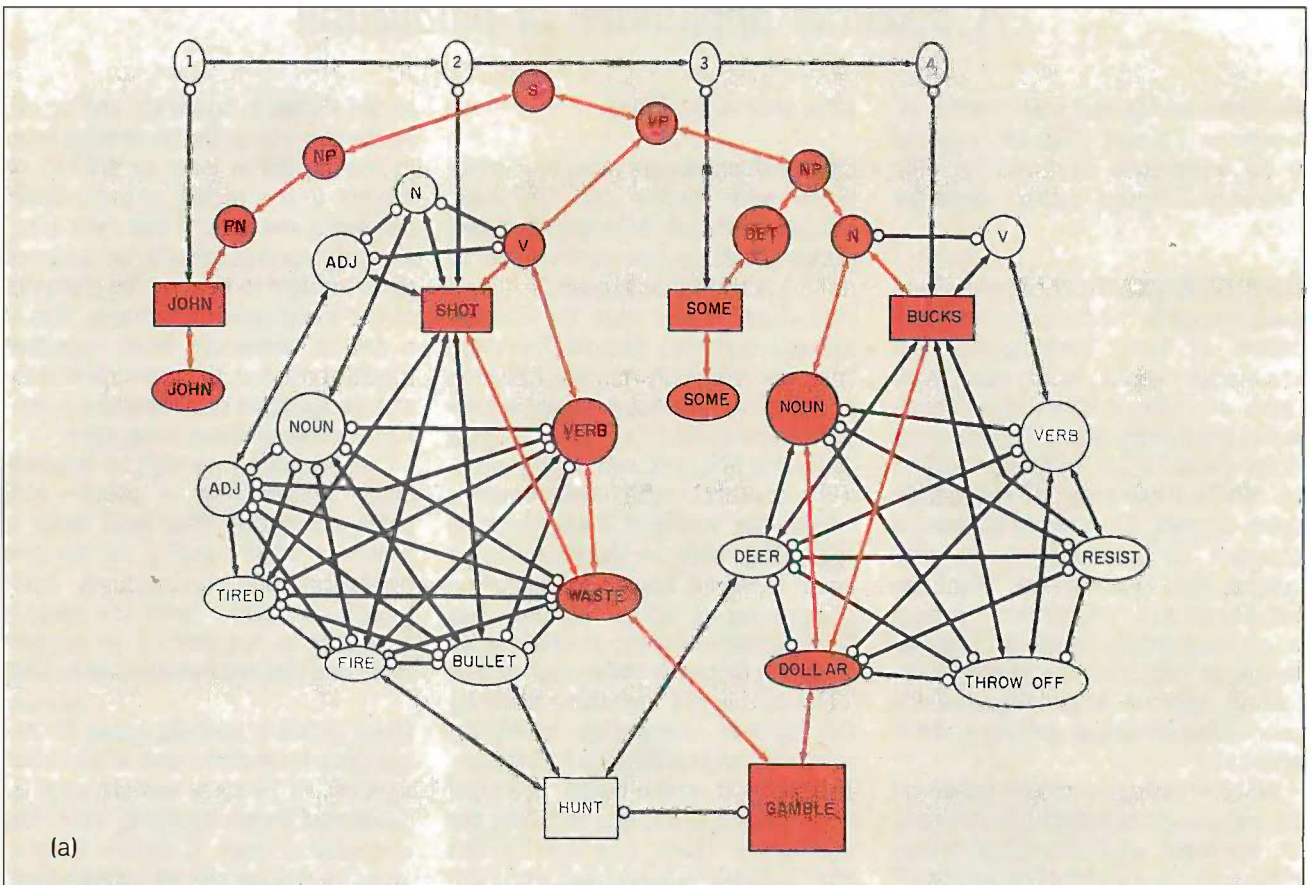

Figure 1: Two interpretations of "John shot some bucks": (a) shows the result in the context of gambling (i.e., John wasted some money), while (b) shows the result in the context of hunting (i.e., John fired a gun at some deer). Both examples required about 25

primed very little, if at all, because any activation of HUMAN via "astronomer" and "married" is spread fairly evenly among a vast number of other concepts (PHYSICIAN, PROFESSOR, etc.). When the word "star" is encountered, the meaning CELESTIAL-BODY is initially highly preferred, but eventually, since CELESTIAL-BODY is inanimate, whereas the object of MARRY should be human and animate, the MOVIE-STAR meaning of "star" wins out.

In figure 2d we show the activation levels for CELESTIAL-BODY and MOVIE-STAR as functions of time. One can see that the activation of CELESTIAL-BODY is initially very high and that only later does MOVIE-STAR catch up to and eventually dominate it. We argue that, if activation level is taken as a prime determinant of the contents of consciousness, then this

model captures a common experience of people when hearing this sentence. This phenomenon is often reported as being humorous and could be considered a kind of "semantic garden path." It should be emphasized that this behavior falls out of this model and is not the result of juggling the weights until it works. In fact, the examples shown in this paper work in an essentially similar way over a broad range of link weightings.

TEXT AND CONTEXT

Earlier, in figure 1, we used "context-setting" nodes such as "hunting" and "gambling" to prime particular word and phrase senses in order to force appropriate interpretations of a noun phrase. There are, however, major problems that preclude the use of such context-setting nodes as a solu-

tion to the problem of context-directed interpretation of language. A particular context-setting word—e.g., "hunting"—may never have been explicitly mentioned earlier in the text or discourse but may nonetheless be easily inferred by a reader or hearer. For example, preceding sentence 1 with

John spent his weekend in the woods. (3)

should suffice to induce the "hunting" context. Mention of such words or items as "outdoors," "hike," "campfire," "duck blind," "marksman," etc., ought to also prime a hearer appropriately, even though some of these words (e.g., "outdoors" and "hike") are more closely related to many other concepts than to "hunting." We are thus apparently faced with either (a) the

(continued)

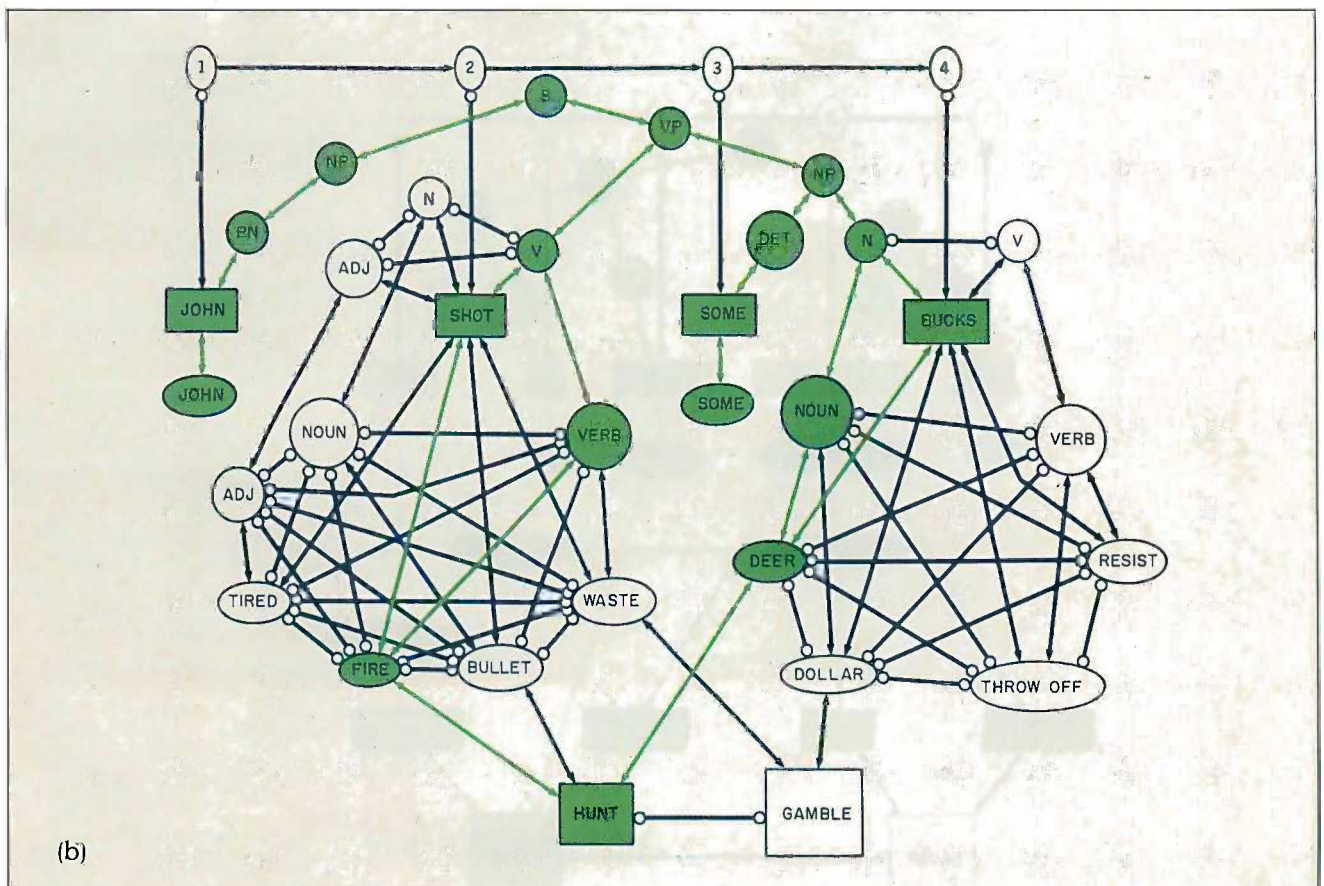

cycles to settle. In each case, only a slight initial advantage was given to HUNT or GAMBLE. The numbered nodes control arrival times of the words. The circles at the ends of connecting lines between nodes indicate inhibition and the arrows indicate activation.

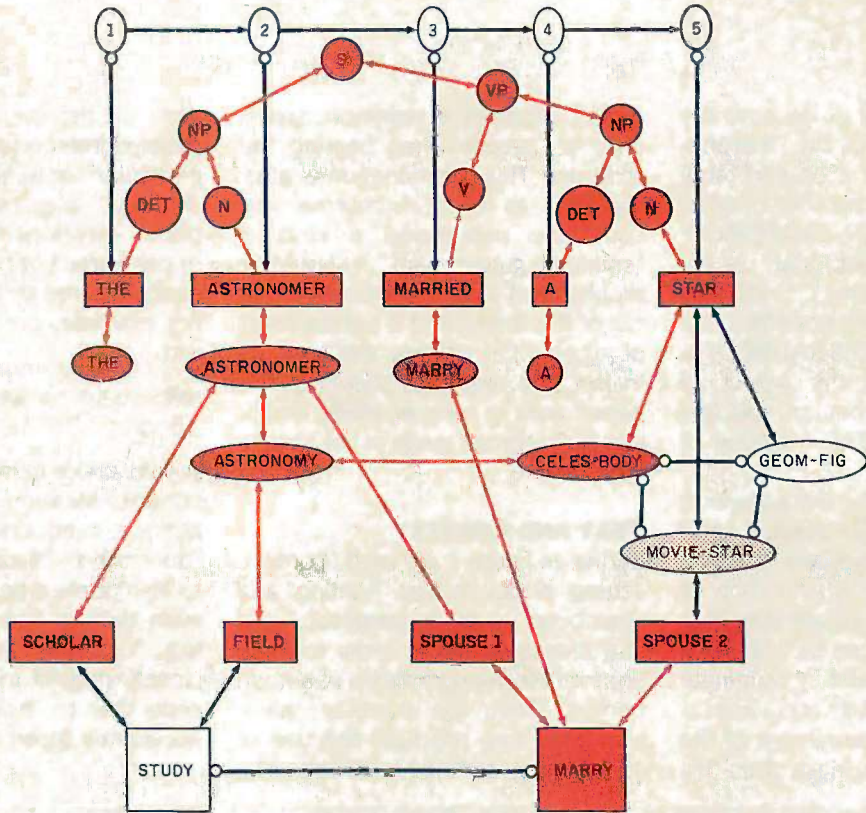

(a)

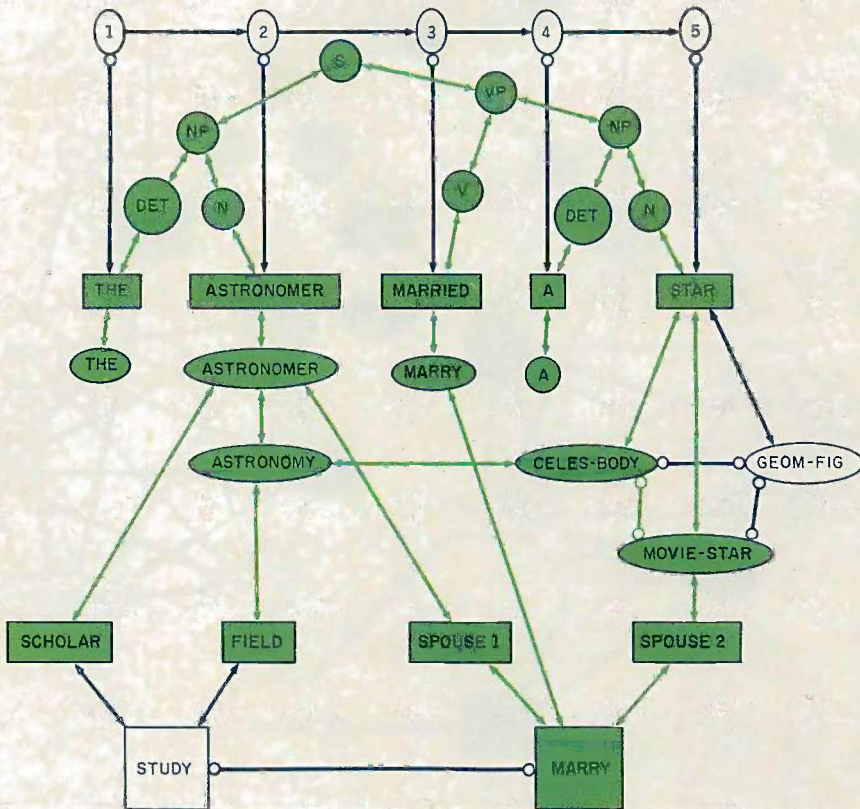

(b)

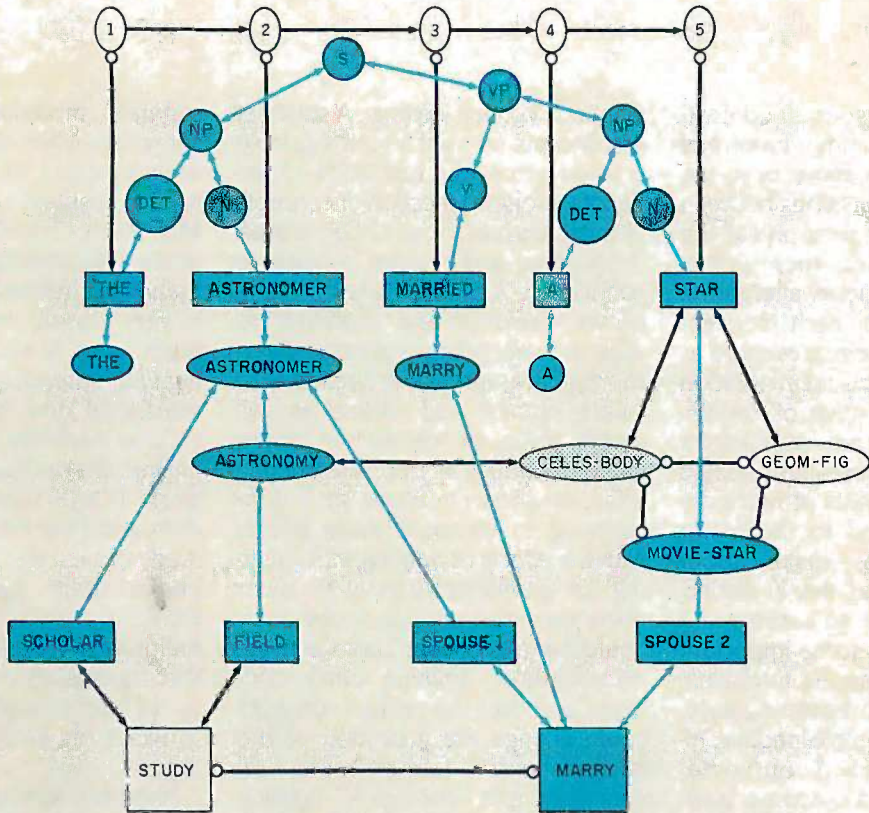

(c)

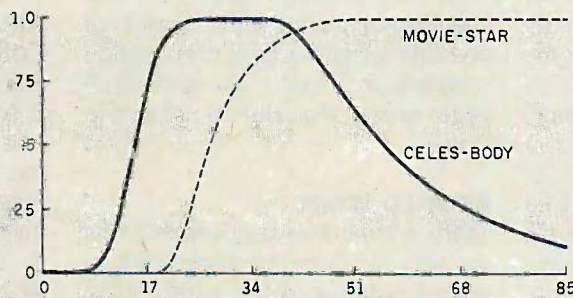

(d)

Figure 2: The cognitive "doubletake" when processing "The astronomer married a star": (a) shows CELESTIAL-BODY dominant at cycle 27; (b) shows a balance of power at cycle 42; (c) shows MOVIE-STAR finally winning the battle by cycle 85; and (d) shows a plot of their activation values over time.

need to infer the special context-setting concept "hunting," given any of the words or items above, or (b) the need to provide connections between each of the words or items and all the various word senses they prime. There is, however, a better alternative.

We propose that each concept should not merely be represented as a unitary node but should in addition be associated with a set of "microfeatures," or generalized associations. We suggest that microfeatures should be chosen on the basis of first principles to correspond to the major distinctions humans make about situations in the world, that is, distinctions we must make to survive and thrive. For example, some important microfeatures correspond to distinctions such as threatening/safe, animate/inanimate, edible/inedible, indoors/outdoors, good outcome/neutral outcome/bad outcome, moving/still, intentional/unintentional, or characteristic lengths of events (e.g., whether events require milliseconds, hours, or years). Microfeatures serve both to define the concepts, at least partially, and to associate the concept with others that share its microfeatures. We propose a large set of microfeatures (on the order of thousands), each of which is potentially connected to every concept node in the system (potentially on the order of hundreds of thousands). Each concept is in fact connected to only some subset of the total set, via either bidirectional activation or bidirectional inhibition links. Closely related concepts have many microfeatures in common. As in Hinton's model (see reference 4), hierarchies arise naturally, based on subsets of shared microfeatures, rather than being the fundamental basis for organizing concepts in a semantic network, as in most artificial intelligence models.

MICROFEATURES AS A PRIMING CONTEXT

Let's see how microfeatures could help solve the problems presented by the example in figure 1. Figure 3 shows a partial set of microfeatures, corresponding to temporal-event

length or location (setting). A small set of concepts relevant to our example is listed across the top. Solid circles denote strong connection of concepts to microfeatures, open circles, a weak connection, and crosses, a negative connection. A simple scoring scheme allows "weekend" and "outdoors" to appropriately prime concepts related to "fire at" and "deer" relative to "waste money" and "dollar," as well as the ability of "casino" or "video game" to induce an opposite priming effect, as shown in figure 3b. It is interesting to compare these effects with the effects of priming with "hunting" or "gambling" directly. No relaxation was used, though it obviously could be. (A concept could activate microfeatures, priming other concepts, and then the primed concepts could change the activation of the microfeatures, in turn activating new concepts and eventually settling down. We have tried hard to be fair in constructing figure 3a, for example, priming with "outdoor" rather than "woods," and including links between "casino" and "desert" to acknowledge Las Vegas. Time periods characterize event lengths. Locations are to be taken as settings or surroundings, not objects. All links are clearly culturally dependent though, we think, roughly in accord with current middle-class American language usage.) We have been experimenting with a number of possible weighting and propagation schemes and have built up a much larger matrix than the one shown in figure 3.

RELATED WORK

There are many research projects that are very much in the same spirit as ours. Beginning in the early 1970s, Schank argued that semantics, not syntax, should have the central role in both theories and programs for natural-language processing; Riesbeck's parser for MARGIE (reference 5) has a clear relationship to the model proposed here. Steven Small was another worker in AI to question the traditional serial integration of language processing (reference 6). He suggested that rather than having

separate modules for syntax and semantics, each word was an expert in interpreting its own meaning and role in context. Following on that work, Gary Cottrell is recasting word-sense selection into a connectionist framework (reference 7), and his work is very closely related to our own. Mark Jones is also working on parsing with spreading activation, but of the digital kind (reference 8).

Other work has set integrated parsing into the production-system framework. BORIS uses a lexically-based demon-driven production system to read stories and answer questions about them (reference 9). The READER system (reference 10) is a multilevel parallel production system that models chronometric data, that is, data on how long humans visually fixate on each word while reading.

Another interesting approach to language integration is taken by Hendlar and Phillips (reference 11), who are using a message-passing ACTOR system (reference 12) to model the interactions between syntax, semantics, and pragmatics. Other work that has influenced our research includes the spreading activation work by Ortony and Radin (reference 13), based on a network of free associations to English words.

ARCHITECTURAL CONSIDERATIONS

Our work, and, in general, other work in connectionist modeling (references 14 and 2) is particularly well suited for implementation on parallel computers. Unlike cognitive models based on parallel production systems such as HEARSAY II (reference 15) or READER (reference 10), in which concurrent access to the "blackboard" is a bottleneck permitting only small speedups, connectionist models permit a speedup proportional to the number of processors.

There are both advantages and disadvantages of the connectionist models with respect to the communications costs in a parallel system. One disadvantage is that since a cycle

(continued)

NATURAL LANGUAGE

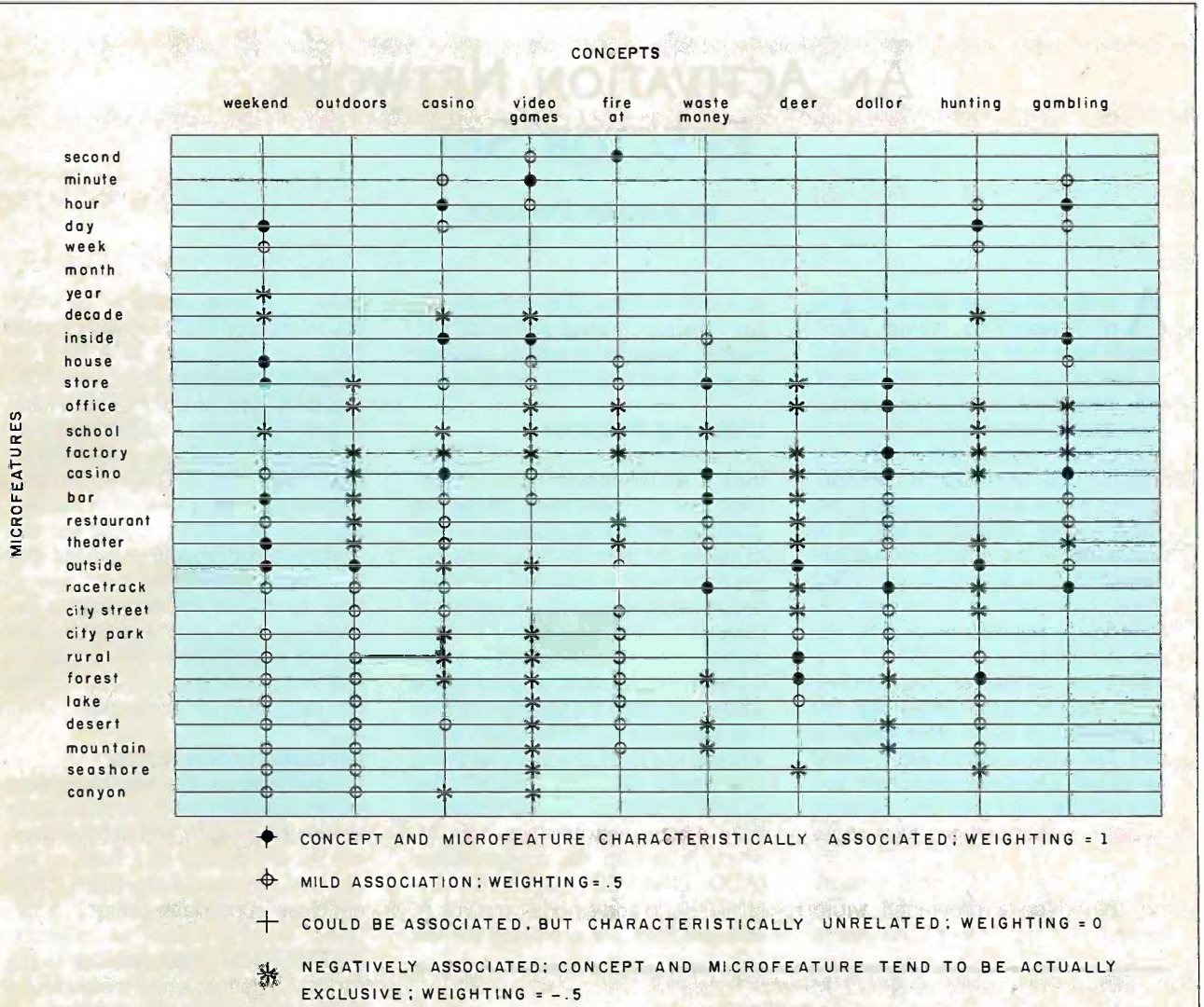

(a)

PRIMING CONCEPTS	PRIMED CONCEPTS (fraction of maximum possible score)			
	Fire at	Waste	Deer	Dollar
Weekend	.41	.55	0	.46
Outdoors	.41	0	.44	.08
Casino	.05	.59	0	.42
Video Games	.18	.36	0	.19
Weekend & Outdoors	.41	.07	.25	.12

(b)

Figure 3: Illustration of the use of Time and Place microfeatures to provide contextual priming: (a) shows a microfeatures/ concepts matrix; (b) shows the instantaneous priming effects on concepts after undergoing a single priming cycle. All concept values began at 0.

AN ACTIVATION NETWORK ERECTOR SET

BY JORDAN POLLACK

At the laboratories where this kind of research is taking place, people have built sophisticated tools for network construction, simulation, and analysis. Most of them are machine-specific, dependent on the powerful graphics environment provided by personal LISP workstations. I've constructed a LISP accompaniment to the article, a small, nongraphic version of such a tool in the public-domain language XLISP 1.4, which will run on IBM PCs and compatibles. [Editor's note: The author has also provided a version of this program that can run under XLISP 1.2. It is available for downloading from BYTEnet Listings, (617) 861-9764. See also page 350 for information on how to obtain listings on disk.] Just as you can't build a space shuttle with a hardware erector set, you can't build a mind with this "network erector set," but you can have some fun.

It is actually a full-featured network tool, based on a program I wrote several years ago, before I had access

to a LISP machine. With this tool, you can construct, inspect, and modify activation networks as well as simulate, animate, and plot their behavior.

USING THE PROGRAM

The top-level program, called EDITNET, uses a simple nested menu system. Each item in a menu has a unique first character, which is all you need to type to invoke the item. Since on most systems the input is buffered, once you become familiar with the sequences of selections needed to evoke commands, you can type ahead.

The menu is tree-structured and a whole command is a path through the tree (see table A). For example, when you call EDITNET, the top-level menu is displayed: (QUIT FILE MODIFY EXECUTE SHOW)?>. To modify the (initially empty) network, you type M, which brings up the modify menu: (ADD LINK SET DELETE UNLINK)?>. To add a node, you type A, and you then are prompted for the

name of a node: node?>, to which you might type FOO. Similarly, to add BAR you would type M A BAR. To create an activation link between FOO and BAR, type M L A FOO BAR and to give FOO some initial energy, type M S FOO 50. Finally, to watch FOO activate BAR, type E C 10.

Some interesting features of the program are its abilities to save the networks you construct in command files (F S filename) and read them back in later, to display the connections between one node and the rest of the network (S node), and to plot activation-level versus time graphs in a format that can be printed on any printer.

IMPLEMENTATION NOTES

To demonstrate the object-oriented facility of XLISP, I used two kinds of objects in the program and defined three macros for dealing with them to improve XLISP's readability. (DEFCLASS newclass superclass (ivars...)) defines a new class of objects, (DEFMETHOD class selector (args) exprs...) defines a new method for a class, and (= > obj selector args...) sends a message to an object.

As always, several compromises had to be made for portability. First, since XLISP has no pointing device such as a light pen or mouse, nodes have to be uniquely named in order to be selected. Second, lack of graphics subroutine calls means that animation is accomplished by terminal cursor control. There are three functions, GOTO, CLS, and ERASETOEOL, that are written for the ANSI standard, available as an option for PCs; they may have to be rewritten for different systems. Third, since XLISP has no real numbers, scaled fractions are used for computing activation levels, and these cause some round-off error as nodes approach 0. To keep it simple, I used a scaling of 100, so a node or link value of 0.5 is represented as 50.

Table A: The tree structure of the EDITNET program.

```
((QUIT)
(FILE
  (CLEAR)           ; erases all nodes and links
  (LOAD filename)  ; direct input from "filename.net"
  (SAVE filename)   ; makes a command file "filename.net"
  (PLOT numberofnodes node1...noden numberofcycles filename)
                  ; makes a file "filename.plt")
(MODIFY
  (ADD node)       ; create new node
  (LINK
    (ACT fromnode tonode) ; create activation link
    (INH fromnode tonode) ; create inhibition link
    (SET node initialvalue) ; sets a nodes initial value
    (DELETE node)       ; delete a node
    (UNLINK fromnode tonode) ; remove a link
  )
(EXECUTE
  (RESET)         ; sets each node to initial value
  (CYCLE numberofcycles) ; animate the network
  (SHOW node)
```

Betcha our compiler can beat up your compiler.

Or your money back.

If you program in BASIC, Pascal, Fortran or C, you're using yesterday's technology. We know this statement will start a brawl, but it's true. So, before you start a fight you can't win, take a closer look at the Modula-2 language and the Modula-2 Software Development System (M2SDS) from Interface Technologies. Just compare the features and performance of M2SDS to your system. You'll find a new language and a programming environment that's more flexible, much faster and works on any IBM® PC or 100% compatible with 256 K memory or more.



Trade In and Trade Up. Just to prove that we're not all brag... we'll send you M2SDS for just \$50.88 if you mail us your present compiler or interpreter diskette.* That's \$30.00 off the regular price. If within 30 days you're not programming faster than ever, just return the diskette and we'll send you your money back. So you've got a no risk way to experience the programming efficiency of the future.

Heavyweight Champion SDS-XP. If you're ready to move into light-speed, you need SDS-XP. It has everything M2SDS has with a little "punch" added. Like Extended Libraries, M2MAKE and a Foreign Object Module Importer. SDS-XP offers buyers a stout discount when compared with the cost of buying M2SDS and the additional components as add-ons. For a limited time only, SDS-XP is available for \$99.00 with compiler trade-in. That's \$150.00 off the advertised price of \$249.00.

*Original or back-up diskette may be sent for trade-in. Diskette will be destroyed immediately upon receipt so that your current compiler license agreement is not violated.

IBM is a registered trademark of International Business Machines Corporation.

Calling All Compilers. So now that you're wise to the limitations of your system, why not trade it in. You'll soon see that it was smarter to switch than fight. And a pretty safe bet.



3336 Richmond Ave., Suite 200
Houston, Tx 77098

1-800-922-9049

(In Texas, call 713/523-8422) Telex: 322127
Modula-2 Bulletin Board: 713/523-7255

	M2SDS
COMPILE SPEED (MIN:SEC)	
30 LINES	0:15.58
300 LINES	0:25.48
EXECUTION SPEED (MIN:SEC)	
SIEVE	0:13.92
FIBONACCI	0:53.49
30X30 MATRIX (8087)	0:08.84
FP OPERATIONS	0:27.56
FP OPERATIONS (8087)	0:01.97
SYNTAX CHECKING EDITOR	YES
MULTIPLE WINDOW EDITING	YES
EDITOR FILESIZE LIMIT	MEMORY SIZE
COMPILE ERROR CALLS EDITOR	YES
LINKER	YES
PRODUCES .EXE FILES	YES
EXECUTABLE CODE SIZE LIMIT	DISK SPACE
DOS ACCESS FROM EDITOR	YES
DOS ACCESS FROM PROGRAMS	YES
8087 SUPPORT STANDARD	YES
COPY-PROTECTED DISK	NO
COST WITH 8087 SUPPORT	\$50.88/\$80.88

Source: Software Resources, Inc.
Sieve program from BYTE, January 1983.
Fibonacci program from Dr. Dobb's Journal, February 1985.
Matrix program from BYTE, October, 1982.
FP Operations program from BYTE, May 1985.
M2SDS with or without 8087 uses 8-byte accuracy.
Programs compiled with all checking options on.
All tests conducted on a standard IBM-PC/XT with 512K of memory and an 8087 math coprocessor.

Here's my diskette. Rush me:

- M2SDS for \$50.88 each, plus \$7 shipping and handling.
- SDS-XP for \$99.00 each, plus \$7 shipping and handling.

Or, send me:

- M2SDS for \$80.88 each, plus \$7 shipping and handling.
- SDS-XP for \$249.00 each, plus \$7 shipping and handling.

- My check is enclosed.
- Apply charges to credit card indicated below:

VISA/MasterCard/American Express (circle one).

Credit Card # _____

Expiration Date _____

Signature _____

Name _____

(please print)

Shipping Address _____

City _____

State/Zip _____

Day Phone _____

Texas residents add 6.125% Sales Tax.
International orders add \$30 for shipping/handling.
If paying by check, check or draft must be in U.S. dollars drawn on a U.S. bank.

INTERFACE TECHNOLOGIES CORPORATION
3336 Richmond, Suite 200, Houston, Texas 77098

consists of a whole barrage of messages crossing the network, message-passing architectures with indeterminate delays are problematic. One advantage is that since each message is a quantitative value that is ultimately to be summed, we can distribute the addition through the network. We have designed two such communication networks for modeling activation networks in parallel using the concept of message-merging processors. In the first design (reference 16), each activation node corresponds to an nMOS (negative-channel metal-oxide semiconductor) cell, which contains memory for its activation level, an ALU (arithmetic logic unit), and special-purpose sorting shift-registers for its links. The cells are laid out in the simplest geometry—a linear array—and processing takes place in three stages: First, the activation and inhibition links, which are composed of a relative destination and magnitude, are multiplied by the current activation level and loaded into shift registers. Second, the full barrage of messages is forwarded through the network in a constant number of very small shifting cycles. The shift registers both keep the messages sorted to send out the longest one first and combine messages with the same destination. The result is that the length of the longest message decreases by 1 every shift cycle, leading to a constant time (shift time * length(longest message)). And third, the activation levels are recomputed. The second design (reference 17) generalized this process to a two-dimensional topology.

CONCLUSION

We have not actually built the hardware but continue to refine the natural-language model, keeping the constraints of VLSI (very-large-scale integration) implementation in mind. We have been developing our programs in LISP but plan to implement them on the Connection Machine (reference 18) when it is available.

Using spreading activation and lateral inhibition enables a good framework for embedding compre-

hension phenomena that cannot even be approached with binary serial models. We have explored ties to psychological and linguistic results and theories; these are reported in reference 19. There, we show that structural preferences such as "minimal attachment" (reference 20) can be understood as side effects of, rather than as strategies for, a syntactic processor; current hypotheses about lexical disambiguation in context (references 21 and 22) can nicely fit into a model with lateral inhibition; it could not be accounted for by activation alone. Garden paths at different levels of processing can be explained by the breakdown of a common approximate consistent labeling algorithm—lateral inhibition. ■

This work has been supported by the Office of Naval Research under contract N00014-75-C-0612 and is currently supported by an IBM Graduate Fellowship.

REFERENCES

1. Kay, M. "The MIND System." In *Natural Language Processing*, R. Rustin, ed. New York: Algorithmics Press, 1973.
2. McClelland, J. L., and D. E. Rumelhart. "An Interactive Activation Model of the Effect of Context in Perception." TR91, Center for Human Information Processing, UCSD, 1980.
3. Charniak, E. "Passing Markers: A Theory of Contextual Influence in Language Comprehension." *Cognitive Science*, vol. 7, no. 3, page 171, 1983.
4. Hinton, G. E. "Implementing Semantic Networks in Parallel Hardware." In *Parallel Models of Associative Memory*, G. E. Hinton and J. A. Anderson, eds. Hillsdale, NJ: Lawrence Erlbaum Associates, 1981.
5. Schank, R. C., N. Goldman, C. Rieger, and C. Riesbeck. "MARGIE: Memory, Analysis, Response Generation and Inference in English." *Proceedings of the IJCAI*, Stanford University, page 255, 1973.
6. Small, S. "Word Expert Parsing: A Theory of Distributed Word-Based Natural Language Understanding." TR-954, Department of Computer Science, University of Maryland, 1980.
7. Cottrell, G. W., and S. L. Small. "A Connectionist Scheme for Modelling Word Sense Disambiguation." *Cognition and Brain Theory*, vol. 6, no. 1, page 89, 1983.
8. Jones, M. A. "Activation Based Parsing." *Proceedings of the IJCAI*, Karlsruhe, West Ger-

many, page 678, 1983.

9. Dyer, M. "In-Depth Understanding: A Computer Model of Integrated Processing for Narrative Comprehension." Yale Computer Science Research Report 219, May 1982.
10. Thibadeau, R., M. A. Just, and P. A. Carpenter. "A Model of the Time Course and Content of Reading." *Cognitive Science*, vol. 6, no. 2, page 157, 1982.
11. Hendler, J., and B. Phillips. "A Flexible Control Structure for the Conceptual Analysis of Natural Language Using Message Passing." TR-08-81-03, Dallas: Texas Instruments, 1981.
12. Hewitt, C. "Viewing Control Structures as Patterns of Passing Messages." AI Memo 410, MIT Artificial Intelligence Laboratory, 1976.
13. Ortony, A., and D. Radin. "SAPIENS: Spreading Activation Processor for Information Encoded in Network Structures." TR296, Center for the Study of Reading, Univ. of Illinois, Urbana, October 1983.
14. Feldman J. A., and D. H. Ballard. "Connectionist Models and Their Properties." *Cognitive Science*, vol. 6, no. 3, page 205, 1982.
15. Fennel, R. D., and V. R. Lesser. "Parallelism in AI Problem-solving: A Case Study of HEARSAY II." *IEEE Transactions on Computers*, February 1977, page 98.
16. Pollack, J. B. "An Activation/Inhibition Network Cell." Working Paper 31, Advanced Automation Research Group, Coordinated Science Laboratory, Urbana, IL, 1982.
17. Debrunner, C. "A Two-Dimensional Activation Cell." Working Paper 41, Advanced Automation Research Group, Coordinated Science Laboratory, Urbana, IL, 1983.
18. Hillis, W. D. "The Connection Machine (Computer Architecture for the New Wave)." AI Memo 646, MIT Artificial Intelligence Laboratory, 1981.
19. Waltz, D. L., and J. B. Pollack. "Massively Parallel Parsing: A Strongly Interactive Model of Natural Language Interpretation." *Cognitive Science*, vol. 9, no. 1, page 51, 1985.
20. Frazier, L. "On Comprehending Sentences: Syntactic Parsing Strategies." Indiana University Linguistics Club, 1979.
21. Swinney, D. A. "Lexical Access During Sentence Comprehension: (Re)consideration of Context Effects." *Journal of Verbal Learning and Verbal Behavior* 18, page 645, 1979.
22. Seidenberg, M. S., M. K. Tanenhaus, and J. M. Leiman. "The Time Course of Lexical Ambiguity Resolution in Context." TR164, Center for the Study of Reading, Univ. of Illinois, Urbana, March 1980.

The SourceSM Is High-Powered.

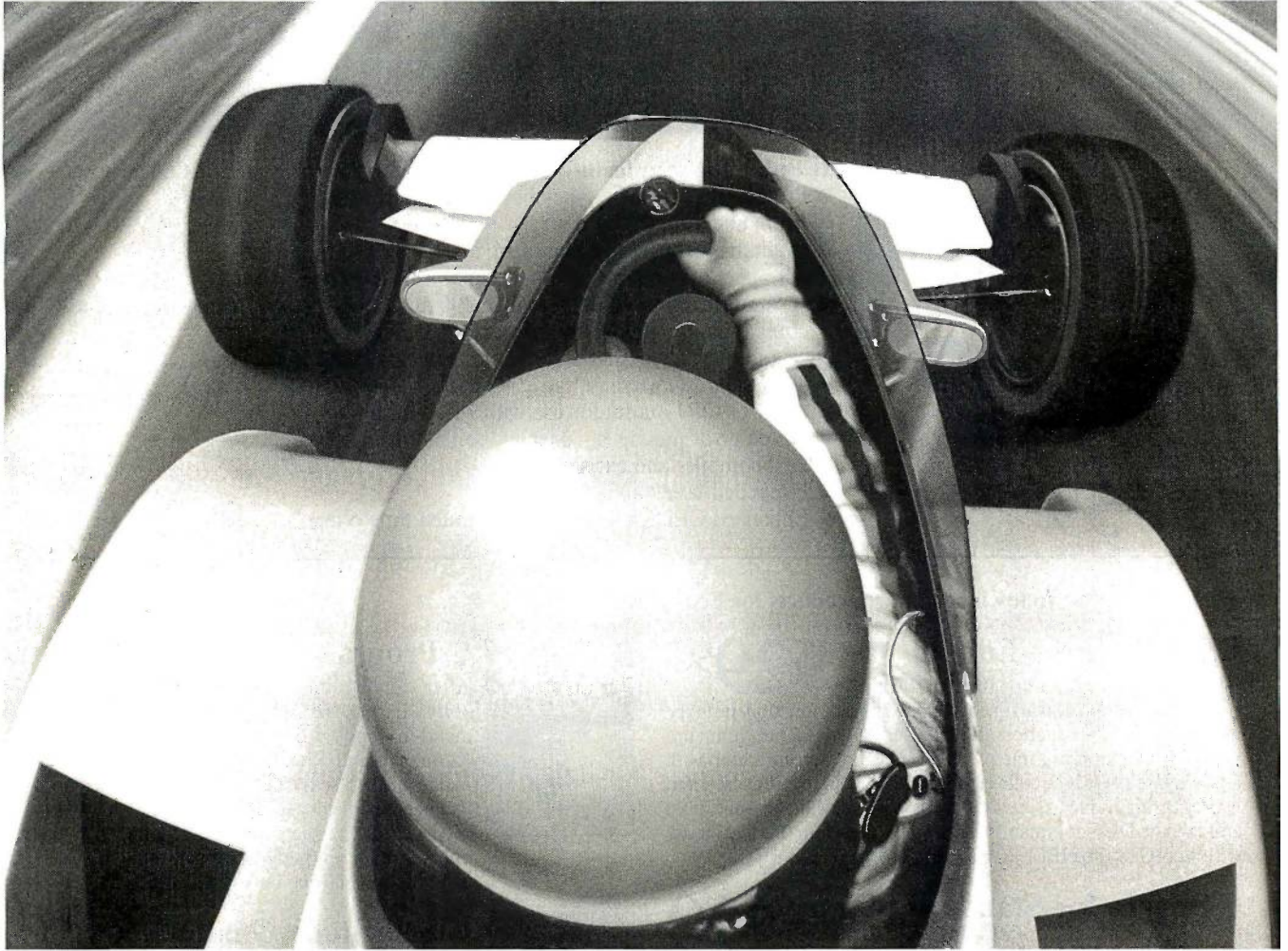

In today's fast-paced business climate, it takes more than brains and drive to stay ahead of the pack.

Which is why so many people are turning to The Source.

The Source is the 24-hour online information and communication service you can access from any home or office PC. In a matter of seconds, it can update you on vital events of the day—both in and outside the business world.

With The Source, you'll be alerted to trends in the making. Kept posted on your competition. Given real-time stock quotes and performance reviews on thousands of publicly-held companies. And provided with the kind of edge that separates the leaders from the also-ran's.

The Source will help you speed communication to branch offices, clients, and

suppliers through electronic mail. And let you use computer conferencing to exchange ideas and manage key projects long distance.

But for all its high-powered advantages, The Source is also easy and economical to use. There's even a free tutorial to help you learn the ropes in record time.

To sign up today, call **1-800-336-3366**. For more information, mail this coupon, or visit your nearest computer dealer.

And see how The Source can keep you on the fast track, too.

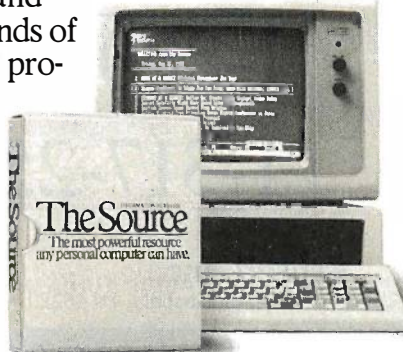

The Source is a service mark of Source Telecomputing Corporation, a subsidiary of The Reader's Digest Association, Inc. © 1985 Source Telecomputing Corporation.

INFORMATION NETWORK
The SourceSM

The most powerful resource any personal computer can have.

Please send more information about The Source.

Name _____

Address _____

782A320

City, State _____

Zip _____

Mail to: Source Telecomputing Corporation,
P.O. Box 1305, McLean, VA 22102. In Virginia,
or outside the U.S. call (703) 821-6666.

NEW RELEASE

Ecosoft's Eco-C88 Rel. 3.0 C Compiler



\$59⁹⁵

Release 3.0 has new features at an unbelievably low price. ECO-C88 now has:

- Prototyping (the new type-checking enhancement)
- enum and void data types
- structure passing and assignment
- All operators and data types (except bit fields)
- A standard library with more than 200 functions (many of which are System V compatible for greater code portability)
- cc and mini-make that all but automates the compile process
- 8087 support (we sense the 8087 at runtime – no dual libraries)
- ASM or OBJ output for use with MSDOS linker
- Tiered error messages – enable-disable lint-like error checking
- Fast compiles and executing code
- Expanded user's manual
- Enhanced CED program editor (limited time offer)

We also offer the following support products for Eco-C88.

CED Program Editor

\$29⁹⁵

CED now supports on-line function help.

If you've forgotten how to use a standard library function, just type in the name of the function and CED gives you a brief summary, including function arguments. CED is a full screen editor with auto-flagging of source code errors, multiple windows, macros, and is fully configurable to suit your needs. You can edit, compile, link, and execute DOS commands from within the editor. Perfect for use with Eco-C88. For IBM PC, AT and look alikes.



C Programming Guide \$20

After reading the 1st edition, Jerry Pournelle (*BYTE Magazine*) said: "I recommend this book... Read it *before* trying to tackle Kernighan and Ritchie." The second edition expands this best seller and walks you through the C language in an easy-to-understand manner. Many of the error messages include references to this book making it a perfect companion to Eco-C88 for those just starting out with C.

C Source for Standard Library \$10

Contains all of the source code for the library functions that are distributed with Eco-C88, excluding the transcendentals and functions written in assembler.

(\$20 if not with order)

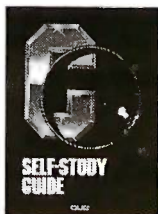

C Self-Study Guide \$17

(Purdum, Que Corp.). Designed for those learning C on their own. The book is filled with questions-answers designed to illustrate many of the tips, traps, and techniques of the C language. Although written to complement the Guide, it may be used with any introductory text on C.

Developer's Library

Contains the source code for all library functions, including the transcendentals and those written in assembler. Perfect for the developer that wish to write their own custom functions or learn how we implemented the Eco-C88 library.

\$25

(\$50 if not with order)

ISAM Library

Contains the code from the **C Programmer's Library** in relocatable format (i.e., .OBJ) including the delete code for the ISAM file handler.

\$15

(\$30 if not with order)

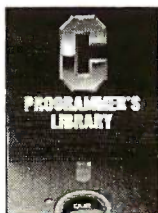

C Programmer's Library \$20

(Purdum, Leslie, Stegemoller, Que Corp.). This best seller is an intermediate text designed to teach you how to write library functions in a generalized fashion. The book covers many advanced C topics and contains many useful additions to your library including a complete ISAM file handler.

Eco-C88 C compiler requires an IBM PC, XT, or AT (or compatible) with 256K of memory, 2 disk drives and MSDOS 2.1 or later. Call today:

1-800-952-0472 (for orders)

or

1-317-255-6476 (tech. info.)



Ecosoft, Inc.

6413 N. College Ave. • Indianapolis, IN 46220



TRADEMARKS: ECO-C88, ECOSOFT

TYPESETTING PROBLEM SCRIPTS

BY PIERRE A. MACKAY

*Computer typesetting provides a solution
for Arabic and similar scripts*

THE COMPLICATIONS of typesetting non-Latin scripts offer a challenge to the typesetter who has been spoiled by the English language. Even the clustering of several accents around a single character presents difficulties, and the problems created by genuinely context-sensitive scripts are particularly problematic in systems based on the traditions of movable type.

Computer-assisted digital photo-composition offers an opportunity to overcome the compromises imposed on certain non-Latin character sets during centuries of hot-metal typesetting.

CHARACTERISTICS OF NON-LATIN SCRIPTS

The next time you are moved to exasperation at the arbitrary historical rules of English spelling, think about some of the benefits that come with them. It is partly the arbitrariness and inexact match between phoneme and orthographic representation that has made it possible for English to represent its rich and complex system of sounds without resorting to the use of diacritical marks, which are modifying marks near or through a character that indicate a phonetic value

different from that of the unmarked character.

Every word in English can be correctly coded using the simple, unadorned characters in the old Hollerith code set. The results, however ugly, can be read directly from a printed copy, even when only uppercase letters are available. Among the remaining European Latin-letter languages, diacritical marks are the rule rather than the exception. (Ironically, Russian is one of the very few widespread languages besides English that has freed itself from diacritical adornments to its alphabet.)

The addition of diacritical marks to an alphabet, such as the accents of French, German, Turkish, or, to take a really extreme case, Czech, cannot help but complicate text editing, formatting, and general processing. Many languages are even more complicated. In some of these scripts the actual graphic shapes of the characters of the basic alphabet are altered drastically.

The reason for this lies in the history of literacy in the language. The development of a particular style of graphic representation for an alphabetic character set (we will avoid any considera-

tion of an ideographic script like Chinese) is strongly influenced by the medium on (or in) which the graphic shapes are produced.

A fairly well-known example of a script influenced by the medium on which it is represented is the syllabary of Sumerian, Akkadian, Babylonian, and old Persian. The graphic shapes used for these languages were created by pressing a narrow triangular stylus into clay, producing the wedge-shaped marks, cuneiform, from which the script gets its name.

The rounded shapes of several South Indian scripts are believed to be derived from the "Vatteluttu" script forms, created by pressing a stylus on palm leaves. The free-flowing curves of this script were less likely to cut through the fiber of the leaf than straight lines.

The more recent Semitic scripts, of which Arabic is presently the most widespread in general use, were pen-

(continued)

Pierre A. MacKay is a professor of classics and Near Eastern languages who has been working on Arabic script typesetting for 16 years. He can be reached at the Department of Computer Science, FR-35, University of Washington, Seattle, WA 98195.

and-ink scripts. It is the development of Arabic exclusively along the lines of efficient handwriting that has made it relatively difficult to work with in an automated environment.

STONECUTTING

Handwriting played a part in the development of literacy in both the Roman and the Greek worlds, but there was always an alternative model for letterforms in those cultures. Most of the Greek states, and Athens in particular, covered every available flat stone surface with text. Law decrees, membership lists, letters, prayers, and even histories and philosophical treatises were chipped into stone all over the Greek world.

The Romans tended, in this as in other things, to imitate the Greeks. The stonecutters of the Roman Empire worked out several elegant styles of detached letterforms for their of-

ficial inscriptions. With the invention of movable lead type, Italian, French, and Dutch typeface designers also learned to look at the stonecutter's work rather than at manuscripts for their models. (The Latin-letter serif is basically a stonecutter's trick to give a more formal termination to the end of an inscribed line.)

We can see the importance of stonecutting in type design when we consider the long and rather unsatisfactory history of the development of Greek typefaces. There was plenty of Greek inscriptional material waiting to be discovered, but it was not available to typeface designers. For centuries after they had moved firmly in the direction of inscriptional models for the Latin-letter alphabet, they continued to produce hybrid typefaces full of illegible ligatures for Greek.

From the late 18th century on, when

Western Europe began to be flooded with Greek inscriptions carried over from the eastern Mediterranean, the Scottish and English type designers made a thorough break from handwritten forms.

ARABIC SCRIPT'S UNIQUE PROBLEMS

When the first attempts were made in the late Renaissance to design a type font for Arabic, there was no model for the script except handwriting. In its early centuries, the Arabic language was not often inscribed on stone, and, as the culture developed and monumental stone inscriptions became fashionable, stonecutters were given no incentive to develop their own letterforms.

The finest Arabic script inscriptions are imitations of handwriting, and it is significant that they are usually cut

(continued)

Concurrent™ PC DOS Works For These People



"PhoneXpress™, our voice messaging product, needs the powerful multi-tasking environment that Concurrent PC DOS offers. Also, our programmers love it, they can be compiling in one window and switch into an editor which increases productivity."
Dennis King
Executive Vice President, Founder Applied Voice Technology



"The file manager is great. It's a step above the old DOS system. You don't have to remember commands and you don't have to read the manual."
John Martinson
Engineer Pacific Gas Transmission



"Concurrent PC DOS gives us the capability to attach additional terminals for a more productive office. It has a true multi-user capacity. We can now meet deadlines."
Richard Vananda
Principal Patrick Sullivan Associates, Architects



"I couldn't live without the product. Time is money and the ability to switch consoles and run more than one program has been a great time saver."
Joe Capp
Project Engineer Union Carbide



"We have created a menu driven system that is totally transparent to our customers. By utilizing the menu system and 4 consoles concurrently we are able to fully utilize Concurrent PC DOS!"
Subhash Chadha
MIS Director Secoin Inc.

Make It Work For You!

Call (800) 443-4200 for the dealer or sales representative nearest you.

Concurrent PC DOS is a trademark and Digital Research is a registered trademark of Digital Research Inc. PhoneXpress is a trademark of Applied Voice Technology.





Fred Molinari, President

Only one man could create a full line of VME boards this fast.

Yes, me.

VME is still in the cradle and already we're offering you a complete line of twelve analog and digital I/O VME boards.

If you're looking for a single-board solution, there's the DT1401 series. Up to 32SE/16DI analog inputs, two analog outputs, 16 lines of digital I/O, and a programmable clock. Options include 12 or 16-bit resolution, programmable gain, high-speed and simultaneous sample and hold.

We have analog output boards for both industrial and scientific applications complete with voltage outputs, current outputs, or for current loop control. There are also 16-bit deglitched output versions for precision applications like speech and music synthesis.

In the area of low-cost products, we can provide a data acquisition subsystem that includes 16-channel A/D, a programmable clock, and 16 lines of digital I/O for \$395. We have digital I/O with 32 I/O lines for \$225.

All this plus a wide variety of screw terminal panels and signal conditioning equipment.

It's no miracle. We just work like crazy people and no resting on Sundays.



See our new 646 pg. catalog/handbook or see us in Gold Book 1986. Or call for your personal copy today.



Call (617) 481-3700

VME Model Series	CLASS	A/D			D/A				
		Channels	Resolution (bits)	Speed (kHz)	Channels	Resolution (bits)	Speed (kHz)	DIO (lines)	Clock
DT1401	General Purpose	32 SE/16 DI	12-16	2.5-50	2	12	50	16	Yes
DT1402-F	High Speed	32 SE/16 DI	12	125	-	-	-	16	Yes
DT1405	Low Level	32 SE/16 DI	12-16	0.16-6.7	2	12	50	16	Yes
DT1408	Simultaneous S/H	4SE	12	100	2	12	50	16	Yes
DT1406-8V	Voltage Output	-	-	-	8	12	125	-	-
DT1406-8M	Current Output	-	-	-	8	12	28.5	-	-
DT1406-8CL	Current Loop	-	-	-	8	12	28.5	-	-
DT1403	High Resolution	-	-	-	2 or 4	16	100	-	-
DT1414	General Purpose	16SE	12	25	-	-	-	16	Yes
DT1417	Digital I/O	-	-	-	-	-	-	32	-

DATA TRANSLATION

World Headquarters: Data Translation, Inc., 100 Locke Dr., Marlboro, MA 01752 (617) 481-3700 Tlx 951646

European Headquarters: Data Translation, Ltd., 13 The Business Centre, Molly Millars Lane, Wokingham Berks, RG112QZ, England Tlx 851849862 (#D)

International Sales Offices: Australia (61) 2-6635289; Belgium (32) 2-7352135; Canada (416) 625-1907; Chile (2) 2-253689; China (408) 727-8222; (86) 87214017; Denmark (02) 187188; England (44) 0734-793838; Finland (358) 0-372-144; France (33) 146306839; Greece (30) 031-527039; (30) 13-614300; Hong Kong (852) 3-324563; India (91) 2-231040; Israel (972) 3-324298; Italy (39) 2349751; Japan (81) 3-502-5550; (81) 3-348-8301; (81) 3-355-1111; Korea (82) 753-3101; Malaysia (60) 3-36299; Morocco (21) 9-30-6949; Netherlands (31) 70996360; New Zealand (61) 2-663-5289; Norway (47) (02) 559050; Peru (51) (14) 31-8060; Philippines 818-0103, 818-3073, 818-4230; Portugal (351) 1545313; Singapore (65) 271-3163; South Africa (27) 12469221; Spain (34) 14558112; Sweden (46) 87617820; Switzerland (41) 17231410; (41) 22360830; Taiwan (86) 2-721-7864; (86) 2-531-2434; West Germany (49) 89809020.

in relief. A calligrapher painted an inscription on the surface, and the stonemason chiseled away the unpainted surface to leave the letters standing out against a background. In the overall history of Arabic script, the result is a wonderfully fluid repertory of graphic shapes, all very beautiful, but extremely difficult to adapt to the technology of movable type or matrix-bound character design.

If we disregard the problems of graphic representation and look at the basic linguistic elements of Arabic, the character set is rather well suited for computer applications. It is economical, and it matches the normalized phonetics of the language very closely. As in all the Semitic languages, the consonantal character set carries the essential elements of meaning, and what we would call vowels in English provide the clues to syntactical relationships and other

shades of interpretation.

There are only 28 consonants in the Arabic language. Persian has 33, and it requires only a few more for Urdu, Pashto, Sindhi, Malay and other languages that are, or can be, written in Arabic script. If we include the very limited set of vowels formally recognized in Arabic morphology (disregarding any of the complications of actual pronunciation), we can certainly get just about any Arabic script language into the 52 graphic character cells of an ASCII coding table normally occupied by the uppercase and lowercase Roman-letter alphabets. (The distinction between uppercase and lowercase does not exist in Arabic script.)

On a purely abstract level, as long as no display or hard copy is required, Arabic script is really rather efficient, and it will demonstrate its advantages quite soon in applications such as

electronic speech synthesis. But the moment the graphic character set is needed, the problems begin.

In Arabic script, as a general rule, the graphic shape of every consonantal symbol is potentially affected by the shapes of all other consonants in the word. If storage memory were infinite and free and if processing cycles were instantaneous, the best way to treat the display of Arabic would be to generate each word in the lexicon as a distinct word shape and emulate the practice of the calligrapher exactly.

As soon as any of these resources become limited or in any way expensive, we must compromise. The problem is to determine where the line of compromise is drawn. During the past century, there have been several radical suggestions to force an entirely new character set on the entire Arabic-literate public. In the case of another language, Turkish, this was actually done in all regions of Turkish speech except northwest Iran and the Sinkiang region of China.

Almost every variety of Turkish was once written in Arabic script, but in 1928 the Turks of Turkey were required by their own government to switch to a Latin-letter orthography, while the Turks in the various Russian provinces, who pioneered in the use of Latin-letter orthography, have since been forced to use Cyrillic. But Turkish belongs to a language family quite different from Arabic, and this example creates no likelihood at all that the Arabic-speaking world will consent to drop Arabic script.

ARABIC FONTS

The scripts of India and some other regions involve graphic variability, but Arabic is certainly the most intractable case. A really superior type font for Arabic in the old days of lead type could run to nearly a thousand distinct sorts. With the use of digital phototypesetters, laser printers, and similar devices, it is now possible to exceed that range without much difficulty. The great advantage that modern systems have over lead type

(continued)

PC-AT COMPUTERS CAN GROW UP!

WINCHESTER STORAGE WITH OPTIONAL BUILT-IN TAPE OR LASER OPTICAL DISK

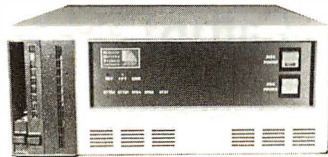

Also Available For . . .
Multibus
Unibus
Q-Bus

...ADD 8 INCHES OR MORE!

Mainframe: NMS mass storage, disk, tape back up, and laser optical memory systems provide economical, compact, and high performance disk storage with capacities of 84mb, 168mb, 335mb, 474mb, and 689 mb. Each controller supports any combination of two disk capacities, up to 1,300 megabytes!

Performance: Access times of 17 milliseconds and data rates of up to 2.4 mb/sec...Fast!

Leading Edge: Single board SMD/SCSI **disc/tape/laser optical controller**, occupies only one slot while supporting two SMD disks and your tape or laser optical memory too! NMS systems utilize Winchester technology exclusively made by Fujitsu...including Fujitsu model 2333 and new 2361.

Laser Optical: Your choice of 400 mb, or 1000 mb of removable, fast, laser optical, read-write, storage. (NMS 007 series).

Tape Back-up: NMS provides ANSI-IBM format 1/2 inch tape systems and 60 mb of file-by-file/streamer 1/4 inch cartridge tape systems. (NMS 9000 and PC.25 series).

Networks: Compatible with most major networks, NMS storage systems are the highest performing file servers available...reliable too with 60,000 MTBF!

Warranty: Controller...24 months (RTV), and 12 months (RTV) all other system parts.

Don't settle for 5 1/4 inches when you can get eight!

National Memory Systems Corporation
355 Earhart Way, Livermore, CA 94550
TWX 9103866606
TELEX 821892NMSUD

(415) 443-1669

National
Memory
Systems
CORPORATION



IT'S SO FAST, YOU'LL FLY THROUGH YOUR WORK.

Introducing the NCR PC6.

Whoosh!

That's information coming up on the new NCR PC6.

The PC6 is NCR's most powerful personal computer yet. It's powered by the advanced Intel 8088-2 microprocessor. So you can process information nearly twice as fast as the PC XT.[™]

At that rate, you can load programs faster. Recall files in an instant. Calculate in a flash. And get home earlier.

The PC6 stores a lot, too—

up to 40MB of hard disk space, or about 7,575 single-spaced typewritten pages.

Of course the PC6 is compatible—running over 10,000 business software programs. In fact, a special switch lets you operate at either 8 MHz or 4.77 MHz, allowing you to run software that some other high performance PCs, like the PC AT,[™] can't run.

And, just in case, you can get a built-in streaming tape back-up system to guard against accidental erasures,

disk damage, or coffee spills.

The NCR PC6. To see it, fly on down to your NCR dealer today. For your nearest NCR dealer, call toll free 1-800-544-3333.*

**A better personal computer.
It's exactly
what you'd expect from NCR.**

The NCR logo consists of the letters 'N', 'C', and 'R' in a bold, white, sans-serif font, each contained within a red square. The squares are arranged horizontally and separated by thin white lines.

Inquiry 380



is that they are not constrained by the physical boundaries of the type body. The problem that remains, simply stated, is to take a character set with only 28 members and map it into a repertory of graphic shapes of more or less unlimited size by evaluating the preceding and following context.

BIDIRECTIONAL TYPESETTING

Several rigid mathematical algorithms for typesetting Arabic scripts were developed on the assumption that only the immediately preceding and following context needs to be considered. Unfortunately, that is not the case. A more flexible algorithm is needed. In addition to the complexity of the graphic character repertory, there is the problem of bidirectional setting.

Arabic, like most Semitic languages, is written from right to left, but it has adopted a numeric character set that reads from left to right. Outside the computing environment, you might simply choose to enter all numeric values least significant digit first, but the universal convention for numeric values in computing environments is most significant digit first, and when a mixture of alphabetic and numeric data is to be displayed in an Arabic script environment, the problem of bidirectional setting must be faced.

As soon as any word or phrase from a non-Semitic language is incorporated into an Arabic script text, the same problem arises. (It also appears in Hebrew.) The remainder of this article describes an approach to the display of scripts based on the paradigm of high-quality typesetting. I believe that a satisfactory solution to the problems of typesetting is broadly applicable to all forms of display and that techniques adapted from Donald Knuth's T_EX system can be used for everything from interactive data entry to low-resolution hard copy to fine book production.

THE T_EX TYPESETTING SYSTEM

Donald Knuth's precise and thoroughly documented T_EX typesetting system (pronounced "tech," from the sound of the Greek character chi),

along with the associated METAFONT design system, was originally developed for Latin-letter and mathematical texts. These systems include a number of general features that allow their capabilities to be extended into a wide range of languages that use context-sensitive character sets, such as Arabic, Hindi, Persian, Sanskrit, and many others.

Until quite recently, computer-assisted typesetting was a tightly closed industry in which special-purpose software was normally run on dedicated turnkey hardware. Among the few systems that were generally available were the Ibycus system for scholarly publishing developed by David Packard Jr. and the TROFF system, long a part of the UNIX environment. Both of these systems were targeted to the same film-font typesetter, the Graphic Systems Inc. C/A/T, and it is probably for that reason that the TROFF user has access to an unexpectedly good Greek text font (developed for classicists using Ibycus). Unfortunately, both systems were limited in their availability. Ibycus ran only on a special model of the Hewlett-Packard minicomputer, and TROFF ran only on UNIX systems.

The T_EX system for technical typesetting has an advantage in that it runs on any computer with a sufficient range of addressable memory and a reasonably robust Pascal compiler. There are versions of T_EX now running on everything from DECsystem-10 machines all the way down to IBM PC XT's and MacIntoshes.

When properly implemented and validated, all versions will accept exactly the same input files and produce exactly the same interchangeable output from them. It is reassuring to know that the software at the heart of the work is stable and widely implemented on a variety of machines, particularly when you face a long process of development.

Moreover, the software itself is free. Some of the more difficult implementations are marketed at reasonable prices, but the buyer in this case is paying for the special effort of implementation rather than for T_EX itself.

T_EX was released openly, with exhaustive source-code documentation, and can be studied by all users for guidance toward further enhancements. Finally, although there is only one family of type fonts (Computer Modern) through which the entire range of T_EX's capacity can now be enjoyed, there is no reason for this limitation to continue. For work on texts in non-Latin scripts, where there is a limited number of existing fonts and few of those are accessible outside professional typesetting shops, METAFONT is the essential accompaniment to T_EX.

FONTS FOR NON-LATIN SCRIPTS

The first requisite for a non-Latin display or hard-copy system is a satisfactory graphic character set. A decade ago, when most applications were still governed by hardware costs, various Arabic script repertories were proposed based on a fairly radical distortion of the normal written form.

Perhaps the most extreme was the character repertory used by the National Computer Center in Baghdad, which made no provision for context-influenced variants at all. A similarly limited range of shapes appeared on a drum printer developed for the Egyptian government in 1972, and perhaps the most successful of all such approaches was the one that drew on the repertory developed for the mechanical typewriter, which was subsequently adopted for various electromechanical devices such as the IBM Selectric typewriter.

The typewriter font at its best was quite readable when implemented on a large office-standard machine with differential character widths and escapements. It was a good deal less satisfactory when implemented on a fixed-width Selectric type element or on the petals of a daisy wheel. Moreover, even the very best typewriter designs were essentially distortions of genuine Arabic script. In the newspaper industry, a slightly larger character repertory was used, based on a very peculiar system of key-boarding, but one Arab critic of a

(continued)

Make Stat Magic

MORE!
STATS, POWER
IMPROVED!
FILE HANDLING, REPORTING

Statistics, reports and plots happen magically with SPSS/PC+™ —the enhanced and expanded Statistical Package for IBM PC/XT/AT's*.

SPSS/PC+ is the most comprehensive statistical program for performing simple or complex tasks. For nearly 20 years, SPSS Inc.'s reputation and reliability as the leading producer of mainframe statistical and reporting software is unsurpassed. SPSS/PC+ carries this reputation into the PC environment.

SPSS/PC+ — Fully integrated: report writing, plotting, file management, communications with mainframes. **Statistics:** descriptives, crosstabulation, multiple regression, ANOVA. Simple facilities allow transfer of files between SPSS/PC+ and programs like Lotus 1-2-3, dBASE III, and SAS®.

SPSS/PC+ Advanced Statistics™ — Factor, cluster, discriminant and loglinear analyses, MANOVA.

SPSS/PC+ Tables™ — Presentation-quality tabular reporting. Produce stub and banner tables. Handle multiple response survey data. Control content and layout completely.

SPSS/PC+ documentation is rated Number One by both novices and experienced analysts. SPSS Inc. also offers a full training schedule and a customer support hot-line.

To order, contact our Sales Department at

312/329-3500

SPSS Inc., 444 N. Michigan Avenue,
Chicago, IL 60611, 312/329-3500.
In Europe: SPSS Europe BV, 4200 AC
Gorinchem, The Netherlands,
Phone: + 31183036711
TWX: 21019.



SPSS inc. PRODUCTIVITY RAISED TO THE HIGHEST POWER™

*SPSS/PC+ runs on the IBM PC/XT/AT with hard disk. Contact SPSS Inc. for compatible microcomputers.

IBM PC/XT and PC/AT are trademarks of International Business Machines Corporation. dBASE III is a trademark of Ashton-Tate. 1-2-3 is a trademark of Lotus Development Corporation. SAS is a registered trademark of SAS Institute, Inc. SPSS, SPSS/PC+, SPSS/PC+ Tables, and SPSS/PC+ Advanced Statistics are trademarks of SPSS Inc. for its proprietary computer software.

well-known newspaper font remarked in despair that it was fortunate that this typeface was never seen at any size larger than 12 point, since its true hideousness would be all too obvious at any larger size.

There are still applications for which it is appropriate to use a limited and distorted character repertory, but the

increasing availability of more powerful technologies argues in favor of returning to the better styles of Arabic script. Good typefaces are no luxury; they materially enhance legibility and ease of understanding for the reader. In the past 20 years, the computer has completely transformed the typesetting industry, and in the past four or

five years, programs such as Micro-TEX have brought the capabilities of genuine typesetting within reach of even the personal computer user.

There are now signs that the computing industry has begun to learn from the typesetter. The general accessibility of bit-mapped displays, medium-resolution dot-matrix printers, and laser printers is creating a taste for improved character sets and better formatting.

All such character sets are based on the same principle. The low-resolution dot-matrix character is the most easily described. Omitting the small number of applications that use color or gray-scale values for special enhancements of the character set, every character in a modern computer-based system is generated by turning a selected area either black or white.

At very low resolutions, where a single character space may contain 200 or fewer cells, it is often acceptable to work directly with a grid, using some sort of interactive program to blacken individual pixels one by one. Many of the currently available personal computers offer this facility to the user who wants to create a new character set. You can't go too far wrong with a matrix of this small size, although optical effects can sometimes be surprising when a large pattern is reduced to a normal typeface size.

At the developing industry standard of 300 dots per inch, a large character in a 10-point font occupies a field of over 2000 pixels. It would be tedious to create even one font at this density by blackening pixels one by one, and when you consider that every distinct point size requires going through the entire character set again, it is obvious that some sort of automation is essential.

There are two approaches to this automation. One, commonly used in the typesetting industry, involves scanning complete images to produce digitized outline representations of each character. A computer can then superimpose these images on a matrix of any required density. This

(continued)

Programmer Essentials

"Offers many capabilities for a reasonable price"

W. Hunt, PC Tech Journal

"I highly recommend the  UTILITY LIBRARY"

D. Deloria, The C Journal

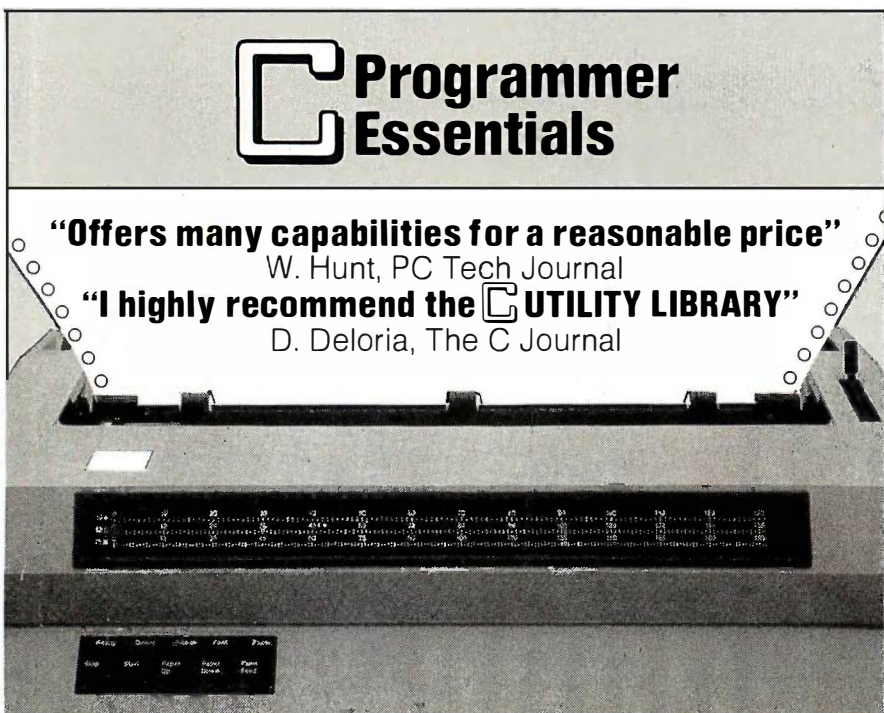

ESSENTIALS

\$100

200 functions: video, strings, keyboard, directories, files, time/date and more. Source code is 95% C. Comprehensive manual with plenty of examples. Demo programs on diskette. Upgrade to THE C UTILITY LIBRARY for \$95.

THE UTILITY LIBRARY

\$185

Thousands in use world wide. 300 functions for serious software developers. The C ESSENTIALS plus "pop-up" windows, business graphics, data entry, DOS command and program execution, polled async communications, sound and more.

ESSENTIAL GRAPHICS

\$250

Fast, powerful, and easy to use. Draw a pie or bar chart with one function. Animation (GET and PUT), filling (PAINT) and user definable patterns. IBM color, IBM EGA and Hercules supported (more soon). NO ROYALTIES. Save \$50 when purchased with above libraries. Available February, 1986.

Compatible with Microsoft Ver. 3, Lattice, Aztec, Mark Williams, CI-C86, DeSmet, and Wizard C Compilers. IBM PC/XT/AT and true compatibles.

Compiler Packages: Microsoft C - 319, Lattice or CI-C86 compilers - \$329. Save \$40 - \$50 when purchasing compiler and library combinations.

Specify C compiler and version number when ordering. Add \$4 for UPS or \$7 for UPS 2-day. NJ residents add 6% sales tax. Visa, MC, Checks, PO's.



ESSENTIAL SOFTWARE, INC

P.O. Box 1003 Maplewood, NJ 07040 914/762-6605

Turbo, who?

Do you have to give up power and advanced potential to get ease of use and affordability? Not anymore. Because now, you can have **UCSD Pascal** for only **\$79.95!**

If you're making your move into programming, there's no better way to go than Pascal. And starting now, you *don't* have to settle for a stripped-down version of Pascal in order to get a price that's right. Instead, you can choose UCSD Pascal—the recognized Pascal programming standard in colleges and universities throughout the country—at the incredibly low introductory price of \$79.95 for your PC-DOS, MS-DOS, or other popular computer.

Start with the standard

With an *entry-level* system, you spend a lot of valuable time learning a *non-standard* form of Pascal. And you don't get all the capabilities a true Pascal system is supposed to deliver—unless you buy a lot of add-on utilities—which can send the cost of your system sky-high! Worst of all, when you're ready to tackle anything more than short, simple programs—you have no choice but to move up to a more sophisticated system (like UCSD Pascal). And at that point, you also have to *relearn* standard Pascal.

UCSD Pascal has everything you need

With UCSD Pascal, you get a

full-featured, professional programming tool that's being used right now in the development of major scientific and business applications. The system comes with an outstanding text editor, a complete on-line tutorial, 8087 math coprocessor support and BCD (decimal arithmetic) included in the package at no extra cost. In fact, UCSD Pascal contains virtually everything you need—as standard equipment—for developing the simplest to the most

sophisticated programs.

UCSD Pascal is available for MS-DOS, PC-DOS, UNIX, VMS, MSX and many other operating systems. You can use UCSD Pascal to write programs of any size on virtually any computer, and port them to any other computer. And if speed is what you're after, the latest native code version of UCSD Pascal actually benchmarks favorably with Turbo Pascal® in execution time!

Programming that's easy... and fun!

At Pecan Software Systems, we strongly believe programming should be as easy as possible. UCSD Pascal was originally designed for teaching programming skills, so it's extremely easy to learn and to use. With UCSD Pascal, you'll be developing programs right from the start that are easy to write, easy to understand, and easy to maintain. We also believe that programming should be fun. So we've made UCSD Pascal as enjoyable to use as it is powerful.

The right tool at the right price

When the fun gets serious, you'll have a comprehensive programming system right at your fingertips with UCSD Pascal—a system that will help you develop those big-league programs you may eventually want to write—at a price you can readily afford.

Put UCSD Pascal programming power on your PC now for only \$79.95! Order by mail today or phone now 1-800-63-PECAN. UCSD Pascal—the original standard of Pascal programming excellence. The new leader in Pascal price/performance.

PECAN™

The UCSD Pascal Company
Pecan Software Systems, Inc.
1410 39th Street, Brooklyn, NY 11218
718-851-3100

UCSD Pascal™

UCSD Pascal \$79.95 (for PC-DOS, MS-DOS, AMIGA, APPLE, ATARI 520, MACINTOSH, RAINBOW, TANDY, as well as most popular 8/16/32-bit systems).
Price includes 8087 support and BCD.
Please send me _____ copies of UCSD Pascal for my _____ (Operating system) which runs under _____

(Name and model of computer)
My disk size is 3 1/2" _____ 5 1/4" _____ 8" _____
Total amount (NYS add appropriate tax)
Payment by VISA MC US Bank Check Bank Draft
Card Number: _____
Credit Card Expiration Date: _____

Mail to: Pecan Software Systems, Inc.
1410 39th Street
Brooklyn, NY 11218
ITT Telex No. 494 8910
CompuServe Code 76703, 500

Name _____ Zip _____
Shipping Address _____ State _____
City _____
Telephone _____

Call or write for UNIX, VAX or other UCSD Pascal versions—and ask about our powerful Pascal add-ons, too. **SCHOOLS:** Contact us for our special educational discounts!
Call toll-free or enclose a check with this coupon to place an order. Please add \$2.50 for shipping within the US. Foreign orders add \$10 and make payment by bank draft payable in US dollars on US bank. New York State residents add appropriate sales tax.

UCSD Pascal
Not copy protected
60-day money-back guarantee

CREDIT CARD ORDERS
CALL TOLL-FREE
1-800-63-PECAN
(NYS) 1-800-45-PECAN

AMIGA is a trademark of Commodore Electronics LTD.

APPLE & MACINTOSH are trademarks of Apple Computer.

ATARI 520 is a trademark of Atari Corporation.

RAINBOW is a trademark of Digital Equipment Corporation.

TANDY is a trademark of Radio Shack.

Turbo Pascal is a registered trademark of Borland International.

UCSD Pascal is a registered trademark of The Regents of University of California

THE PC'S LIMITED AT™ — \$1995. THE PC'S LIMITED TURBO PC™ — \$795.

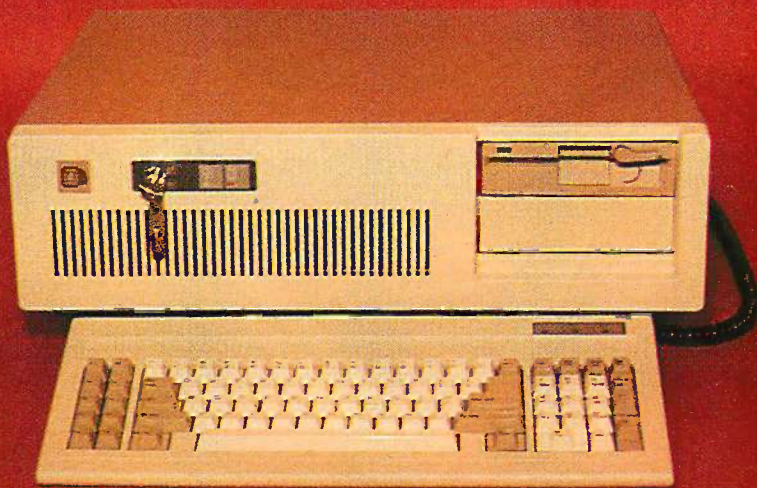

At these prices, it's no wonder
we're burning up the marketplace.

Yes, you can believe it. Since we ran our first advertisement for the PC's Limited AT™ and Turbo PC™, the calls we've received mostly start with comments like "Is this for real?" And "How can that be?" But now that our machines are in the hands of influential buyers, the questions tend to concern quantity discounts for further purchases. (Which are available.) You see, the PC's Limited machines are assembled from components bought worldwide with our strong buying power. Then they are offered directly to you—with no middleman markups. So light a match to your old budgets. With the savings we're providing, you'll have money to burn.

PC'S LIMITED AT™

- 80286-based System Unit (runs at 6MHZ, 8MHZ optional)
- 1024K on Mother Board
- 1.2 Meg Floppy Drive
- Combined Floppy/Hard Disk Controller Card
- AT Keyboard
- 192W Power Supply
- 2 Serials and 1 Parallel Port
- Clock/Calendar with Battery Backup

Runs all Major Software written for the IBM PC™, PC XT™, and PC AT™. Unit has 8 Expansion Slots, with 7 available in above configuration. Same Bus Configuration as IBM PC AT™.

PC'S LIMITED TURBO PC™

- 16-bit 8088-2 System Unit (running at 4.77 or 6.66MHZ)
- 640K on Mother Board
- 360K Floppy Drive
- Keyboard
- 135W Power Supply

Runs all Major Software written for the IBM PC™ and PC XT™, 40% faster, without modifications. Unit has 8 Expansion Slots, with 7 available in above configuration.

IBM® is a registered trademark of International Business Machines Corporation. IBM PC, PC XT, and PC AT are trademarks of International Business Machines Corporation.

 **PC'S LIMITED™**

**SALES-RELATED CALLS OUTSIDE TEXAS, 1-800-426-5150
1611 Headway Circle, Building 3, Austin, Texas 78754**

Sales Calls from anywhere in country, (512) 339-6962

Technical Support Calls, (512) 339-6963 Customer Service Calls, (512) 339-6964

Telex No. 9103808386 PC LTD

Ad number 401

PROBLEM SCRIPTS

is by far the most efficient way to produce imitations of older classic type fonts, but it requires expensive hardware and is not readily available to the general user.

METAFONT

The other approach is the METAFONT system, a program closely associated with T_EX that will run on any machine powerful enough to run T_EX. A METAFONT description defines the shape of a character by specifying the movement of a pen over a Cartesian coordinate system. The coordinate system is entirely independent of both point size and pixel-per-inch resolution, so that a single METAFONT description can be used for a very wide range of display technologies, from CRT displays of 72 pixels per inch to typesetters of 5333 lines per inch.

The metaphor of penmanship used in METAFONT requires some modification and adjustment when applied to a Latin-letter font, but it is ideal for scripts based on handwriting. In the new version of METAFONT we can shape a pen, apply it to the paper with the appropriate orientation, and proceed to create penstrokes in just the manner that is required for Arabic script. METAFONT does not offer a quick-and-dirty way to create typefaces; the real effort of design is the same no matter what the tools may be, but a METAFONT character set produced with the proper attention to detail should be able to rival any other font created for digital typesetting.

SETTING NON-LATIN TEXT

Even when we take account of the fine details of line breaking and hyphenation, an English-language paragraph is a fairly simple artifact. Most typesetting software will accept an undifferentiated sequence of ASCII or EBCDIC character codes and space codes and will break this up into lines of acceptable length. In nearly all instances, moreover, the match between input code and output graphic symbol (typeface) is fairly close to one to one.

(continued)



RUN. EDIT. RUN. EDIT. RUN. COMPILE.

*If you're not using a C interpreter,
you're not getting the most out of your C compiler.*

Stop cursing at your compiler for slow compilation times. Don't blame your compiler. It was designed to produce great executable code. Try *RUN/C*™ instead. *RUN/C* was designed to let you edit, test, and debug program modules interactively, without delay. *RUN/C* and your compiler are a natural combination for fast C program development.

NOW THERE ARE TWO RUN/C'S. ANNOUNCING RUN/C AND RUN/C PROFESSIONAL™!

Thousands of *RUN/C* users were happy with *RUN/C* just the way it was. But some people (mainly professional programmers) wanted more. So we developed two *RUN/C* packages. *RUN/C* provides all the standard *RUN/C* advantages. *RUN/C Professional* adds new and powerful facilities for serious software development.

Now with *RUN/C Professional*, you can dynamically load and unload previously compiled functions, and execute these functions in real-time at compiled speed. Use your favorite libraries (Greenleaf,™ C-Food Smorgasbord,™ Multi-Halo,™ GSS™ Graphics, etc.) as part of your *RUN/C* interpreted code. No need for special configuration, as with some interpreters. (To create new Loadable Libraries;™ Lattice™ large-model is required.)

DEBUGGING TOOLS

Besides the standard TRON and PRON, *RUN/C Professional* includes an array of new source-code debugging facilities, to test your modules before compiling. TRACE by line ranges. Immediate mode allows you to execute by function. Set multiple breakpoints. Read and/or change the value of a variable and continue with the execution of a program.

FULL-SCREEN EDITOR

A full-screen editor with Wordstar™-like commands is built into *RUN/C* for program editing convenience.

For immediate delivery or more information, contact:

LIFEBOAT™ ASSOCIATES

1651 Third Avenue
New York, NY 10128
Telex: 424490 (LBSOFT UJ)
Telephone: 800-847-7078
212-860-0300 (in New York State)

INTERNATIONAL SALES OFFICES

Italy: Lifeboat Associates, S.p.A., Milan, Phone (02) 656-841
Japan: Lifeboat Japan, Tokyo, Phone (03) 293-4711
Scandinavia: Lifeboat Scandinavia, Malmö, Sweden
Phone (46) 40-10035
England: Grey Matter, Ltd., Asburton, Devon, Phone (44) 364-53499
Australia: Fagan Microprocessor Associates, Middlepark, Victoria
Phone (61) 3699-9899

Dealers Welcome Visa, Mastercard, American Express accepted

Lifeboat, The Source for Software with Full Support, and Lifeboat logo are trademarks of Lifeboat Associates. RUN/C, RUN/C Professional, and Loadable Libraries are trademarks of Age of Reason Co. Lattice is a registered trademark of and C-Food Smorgasbord is a trademark of Lattice, Inc. Wordstar is a trademark of MicroPro International Corporation. Inc. GSS is a registered trademark of Graphic Software Systems, Inc. Multi-Halo is a trademark of Media Cybernetics. Greenleaf is a trademark of Greenleaf Software.

The Source for Software with Full Support™

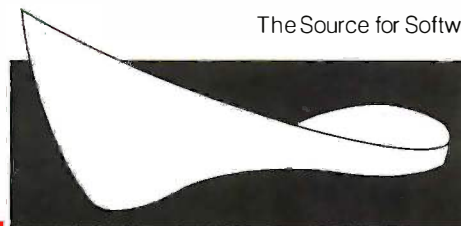

© 1985 Lifeboat Associates
ALL RIGHTS RESERVED

LIFEBOAT

Only Toshiba printers combine the beauty of the daisy with the speed of the dot.

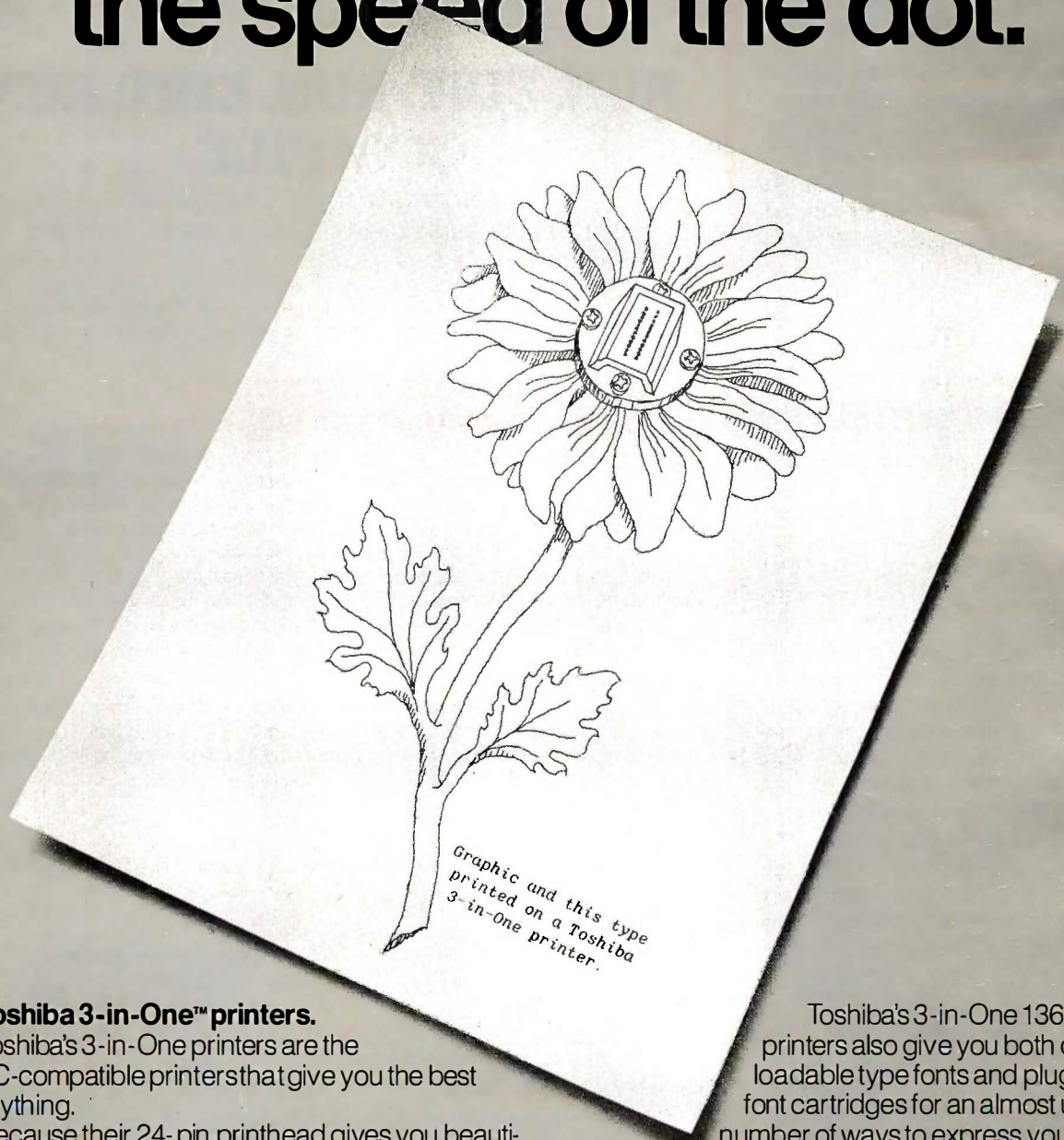

The Toshiba 3-in-One™ printers.

Toshiba's 3-in-One printers are the IBM PC-compatible printers that give you the best of everything.

Because their 24-pin printhead gives you beautiful letter-quality type like a daisy. Combined with the quiet speed and perfect graphics of the matrix.

In the world of business printers this combination makes Toshiba the leader in the letter-quality matrix category. And our 3-in-One printers a breed apart. So your printouts stand apart from the crowd.

Toshiba's 3-in-One 136-column printers also give you both downloadable type fonts and plug-in type font cartridges for an almost unlimited number of ways to express yourself.

For more information, call 1-800-457-7777, Operator 32. And tell us you'd like to see the beauty of the daisy and the speed of the dot.

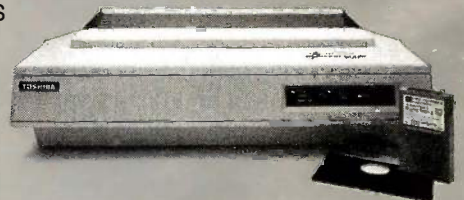

In Touch with Tomorrow

TOSHIBA

TOSHIBA AMERICA, INC. Information Systems Division

In a heavily accented or context-sensitive script, this match can no longer be counted on. (We may still be able to stay fairly close to the one-to-one match in accented languages that require only simple diacritical marks, such as accented French, for example). If there is only a single diacritical mark, it can be floated over the letter graphic with reasonable precision and without an excessive overhead in positioning software.

However, in a language such as scholarly Greek, where a cluster of three diacritical marks is not unusual and four or five is not unknown, the overhead for repositioning individual accents is no longer acceptable. It is nearly impossible to get satisfactory accent placement without resorting to special preformed characters that combine the full accent cluster with its supporting letter.

For the Devanagari character repertory used in Hindi and Sanskrit, the problem is even greater, since consonants regularly cluster into special graphic elements representing three or more consonantal sounds. With Arabic's rich and fluid character repertory, the problem becomes extreme.

There are, however, mechanisms in the T_EX system that can provide a solution. In all three instances noted above—Greek, Devanagari, and Arabic script—the graphic character repertory can be viewed as a collection of ligatures. We can use the ligature mechanism of T_EX to generate the references to the needed graphic shapes. This mechanism is used in the normal English-language applications of T_EX to take care of typical Latin-letter typesetting conventions such as the generation of the "ffi" ligature from the three letters f, f, and i. This ligature is appropriate in a serifed Roman font but not, for example, in a fixed-width typewriter font, and the ligature specifications are therefore tied not to the general program but to the style of the particular font itself.

TFM FILES

Each type font used by T_EX has an associated "T_EX Font Metric" (TFM)

file. This file contains all the information about each character in the font except what the character actually looks like. Among the other details, such as height, depth, and width for each character (or, more correctly, for the "box" in which each character fits), is a tag indicating whether there is a ligature "program" associated with that character. Each statement in such a program is contained in a 32-bit word read as four 8-bit bytes. The programming language used is described in the source code of the T_EX program and associated T_EXware programs.

This mechanism is certainly powerful enough to deal with the more densely accented forms of Greek, and it is probably sufficient even for the conjunct graphic characters of Devanagari. The only question that might arise in the case of Devanagari is whether a 256-character font is large enough to hold all the required conjuncts.

In all probability, a judicious use of half-characters side by side with fully formed ligatures will provide the full range of graphic shapes needed. The operations applied to the input codes will be essentially the same as those used to generate the ffi ligature. There will simply be more of them.

For Arabic script, however, the existing ligature "program" is not adequate. If we treat each alphabetic input code independently and supply a ligature graphic for each significant pairing, we end up with an immense character repertory whose identifier codes run well beyond the limits of the 8-bit fields that T_EX currently reads. (There are many unused bits in the ligature program word, but, unfortunately, at this time T_EX does not read them.)

Moreover, if we look forward only, as the standard ligature program does, we quickly run into a formidable number of permutations, most of which generate significant ligatures. There is an interesting cautionary note in the T_EX source that gives some indication of the overhead involved:

(continued)

The Toshiba P341 printer. The outstanding value in 3-in-One™ technology.

Dollar for dollar, nothing matches what our P341 can do for your office. Here's quality, versatility and expandability at an entry-level price. The Toshiba P341. The mid-range printer with features that are tops.

Speed: 72 characters per second—letter quality; 216 characters per second (12 cpi)—draft quality.

Reliability: In-use tests show the Toshiba 3-in-One printer can operate without fail for up to 5 years of normal workdays.

Compatibility: Toshiba's 3-in-One printers are compatible with major software packages.

Interchangeability: Our parallel and serial interfaces make the 3-in-One series compatible with all micros. Today—and tomorrow.

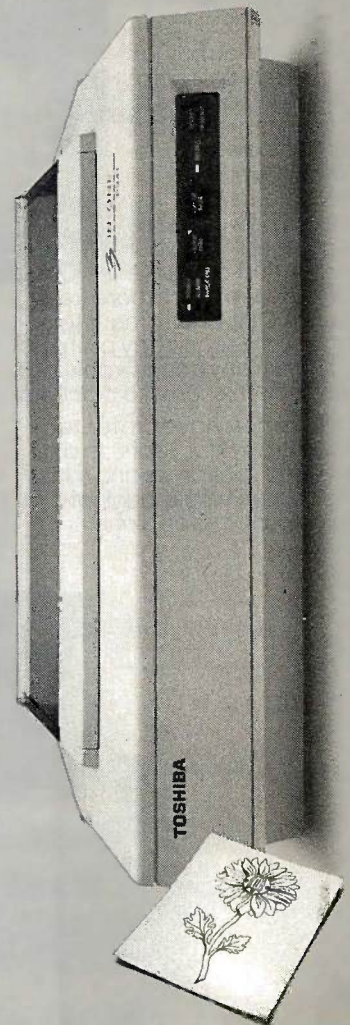

In Touch with Tomorrow

TOSHIBA

TOSHIBA AMERICA, INC. Information Systems Division

Inquiry 339

"Even though comparatively few characters have a lig/kern program, the bf-repeat construction here counts as part of T_EX's inner loop, since it involves a potentially long sequential search. For example, tests with one commonly used font showed that about 40 percent of all characters had a lig/kern program, and the bf-repeat

loop was performed about four times for every such character."

CONTEXT EVALUATION

Without attempting an estimate, we may guess that the extensive evaluations needed for Arabic would soak up most of T_EX's computing time. We need to find some way to shorten the

search, and the best approach appears to be the one used 10 years ago in the KATIB typesetter program, which was successfully used to produce only a single book before it died of an acute case of machine-dependent code.

In this program, the characteristics of the preceding input code were remembered, and the program chose one of several different paths of evaluation by referring to that "preceder" code. To further reduce the number of different paths, the graphic shapes of Arabic were classified by penstroke rather than by alphabetic value. For example, the letters B, P, T, TH, N, and Y all behave in the same way at the beginning of a word and are differentiated only by the application of clusters of dots that float either above or below the basic penstroke. Therefore, the letter B can be used as a general paradigm.

The evaluation program first selects the correct form for the continuous penstroke and then applies the appropriate cluster of dots. The new context-evaluation program is based on T_EX, but it will not be built into T_EX. For a time it seemed that it might be necessary to create an Arabic-speaking dialect of T_EX, but that was clearly undesirable, and in a UNIX environment, the alternative "little program" approach through a preprocessor is clearly preferable. The preprocessor will borrow as much usable code as possible from T_EX and will avoid tampering with the control sequences and the general non-Arabic script elements of a T_EX input file.

The Arabic text will be written in some sort of efficient coding such as the ASMO 449 code, which is likely to become an international standard in the near future. Just as Latin-letter fonts carry their own ligature styles, so the Arabic fonts will carry their own context-evaluation styles. Each Arabic script font will have an associated context-evaluation (CTX) file as well as a canonical TFM file. The effort of producing a good Naskhi style of context evaluation will probably be all I wish to undertake, but

(continued)

Don't get burned by surge protection alone.

Now get **total** power protection... for as little as \$139... with the Personal Computer Line Tamer™ Power Conditioner.

Why risk any power trouble?

You will if you buy just a surge protector. Transients and spikes cause less than half of all power problems. Overvoltages, brownouts and just plain power noise can mess up your system just as badly—and they're much more frequent. Only Line Tamer's ferro-resonant technology protects you from any conceivable power problem, short of a blackout

Line Tamers have protected the big boys for years, on all the big mainframes and minis. Those guys would laugh at surge suppression alone.

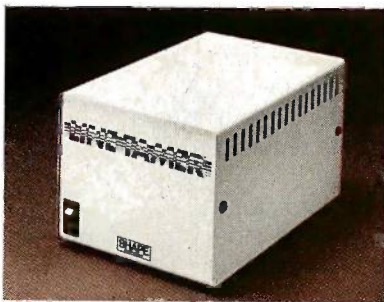

Choose from 150, 300, 450, or 600 VA models for the Line Tamer that's right for you.

Does it make sense to you to be half safe... especially when so few dollars are involved?

You won't find this total power protection

from anyone else at anywhere near the price, so contact us for complete specifications and the dealer nearest you.

SHAPE THE CLEAN
MAGNETRONICS, INC. POWER SOURCE

901 DuPage Avenue, Lombard, IL 60148
Phone 1 312 620-8394 • TWX 910-991-2352



COST SAVING CONNECTIONS

RS232 INTERFACE PROBLEM SOLVERS...FROM WESTERN TELEMATIC INC.

END DATA SWITCHING PROBLEMS



Is switching data cables becoming a pain in the ASCII? Automatically switch between computers, printers, instruments—just about any RS232 device.

Economically expand computer ports, access multiple computers or remote peripherals.

From simple AB switches to intelligent 196 port code activated switching systems, our reliable, easy to use, interface switches will help end your interconnect problems.

EFFICIENT PRINTER SHARING

It's time to make more efficient use of your expensive printers. Share a single plotter, daisy wheel, dot matrix or laser printer with up to 8 computers, word processors or CAD systems. Ideal for the automated office, school or engineering lab.

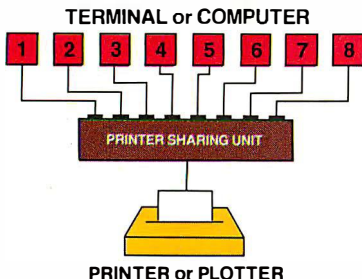

Our 4 or 8 port Printer Sharing Units work automatically. No cable switching or knobs to turn. Software changes are usually unnecessary since they use standard Ready/Busy or XON/XOFF handshaking.

AFFORDABLE RS232 NETWORKING

Create your own local network with our Any-port to Any-port Smart Switches. Available in either 8 or 16 port versions, the Smart Switch is ideal for computer port expansion, computer sharing, engineering work clusters and much more.

Each port has its own spooling buffer. So any baud rate can communicate with any other baud rate and parity anywhere in the system.

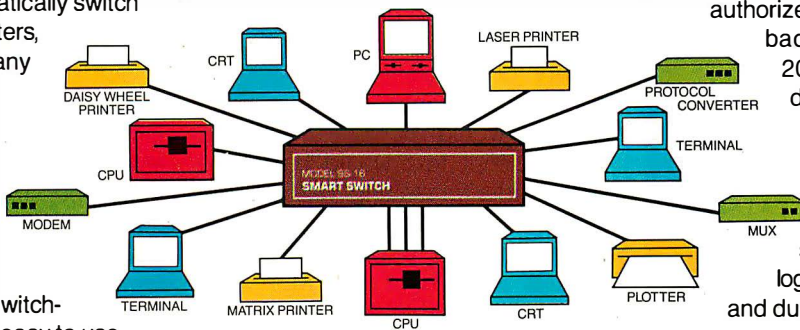

A special supervisory port lets you monitor activity on any other port, connect ports together, broadcast messages or designate the supervisory power to other ports.

The Smart Switch is easy to use. User friendly commands allow you to select ports, disconnect and display port activity. A push button defines each port for either DCE or DTE. So if you need an intelligent, affordable way to link your RS232 system, you're ready for the Smart Switch.

CONCERNED ABOUT DATA SECURITY?

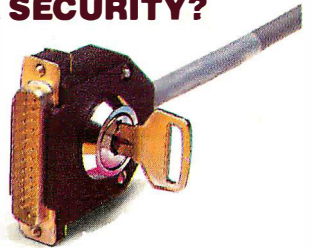

Prevent unauthorized access to your computer system. Our Dial-back Security Unit prevents outsiders from peeking at, destroying or tampering with your data. Only users entering authorized passwords and dial-back numbers stored in the 200 number battery backed directory will be allowed access.

An auxiliary command port is used to set-up the directory and security levels as well as log each password attempt and duration of each call.

Simply connect the DSU between your computer and modem and feel secure about who's using your data.

QUALITY PRODUCTS

Every WTI product is designed and manufactured with quality and reliability as a major requirement. We're so confident you'll like our products that we offer a 30 day return policy. Compare our features, quality, customer support and prices with any other manufacturer and you'll know why WTI is a recognized leader in the Data Communications industry.

IT'S ALL IN THE BOOK...IT'S FREE

Descriptions, diagrams, specifications and prices for the above products, plus many more, are in our colorful new catalog. It's your cost saving connection...just ask for it!

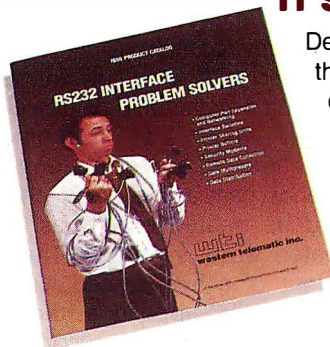

Call toll free: **1-800-854-7226**
(in California 714/979-0363)

wti western telematic inc.

2435 S. Anne St., Santa Ana, CA 92704 • Telex 467741

1	Exxon
2	General Motors
3	Mobil
4	Ford Motor
5	IBM
6	Texaco
7	E.I. du Pont
8	Standard Oil (Ind.)
9	Standard Oil of Cal.
10	General Electric
11	Gulf Oil
12	Atlantic Richfield
13	Shell Oil
14	Occidental Petroleum
15	U.S. Steel
16	Phillips Petroleum
17	Sun

27 million Americans can't read. And guess who pays the price.

Every year, functional illiteracy costs American business billions.

But your company can fight back...by joining your local community's fight against illiteracy. Call the Coalition for Literacy at toll-free **1-800-228-8813** and find out how.

You may find it's the greatest cost-saving measure your company has ever taken.

A literate America is a good investment.



One of T_EX's best features is its line-breaking algorithm.

those with a taste for Kufi or Nestalik are welcome to take them on.

There is every reason to hope that METAFONT will be used to increase the availability of non-Latin fonts of every description. Assuming that all this development goes smoothly, T_EX should be able to produce a device-independent (DVI) file with all the rich variety of Arabic script characters ready to paint onto typesetting film.

There would be one flaw. The Arabic script text would be in the wrong order for reading. T_EX sees the world through Latin-letter spectacles and has a deeply ingrained bias in favor of left-to-right text. Moreover, that bias lies at the very heart of one of T_EX's best features, the line-breaking algorithm. To alter that in any way would be to lose one of the most attractive features of T_EX.

Fortunately, no alteration is necessary. Although the other features of Arabic script seem designed to make automation as difficult as possible, solving the problem of bidirectional typesetting, which Arabic shares with the scripts of other Semitic languages, turns out to be relatively simple.

No matter what the dominant text direction is, it will always be satisfactory to set all text in either right-to-left or left-to-right order and to reverse the inverted text after it has been set. If we assume that the general environment is left-to-right Latin-letter text, then any insert in right-to-left order should be treated as an "atom" within that environment.

If a right-to-left atom is so long that it extends past a line break, then it should be treated exactly as a hyphenated word is treated. The first fragment of a hyphenated word in Latin-letter text appears at the right end of the line, and the second part appears at the left end of the succeeding line.

Similarly, the first part of a split right-to-left atom appears at the right end of a Latin-letter line and the second part appears at the left end of the succeeding line. If the right-to-left atom is so long that it extends over more than a line, then some part of it will fall in a line that is composed entirely of right-to-left text, and in this case the entire line must be reversed, which is not difficult at all. This is a particularly satisfactory solution in that it can take care of nested changes of reading direction to any level of nesting.

The example given above is of a right-to-left atom in a left-to-right environment, but it can easily and correctly be extended to take care of an inner left-to-right atom within the first atom, etc., to whatever depth of reversal it is possible to imagine. Owing to the peculiarities of the numeric character set in Arabic and Hebrew, a nesting level of 2 will be quite common, and levels of 3 and 4 can easily be imagined.

DVI FILES

In integrating a system of text reversals with T_EX output, we run into a piece of sheer luck. We can easily set some sort of marker at the beginning and end of any reversing insert, but that provides only half the guidance needed. Each line must be reversed separately after the paragraph algorithm has done its job, and the input file cannot have any knowledge of where the line breaks will fall. We need the assurance that we can discover the beginning and end of each line in a paragraph by inspection of the device-independent file. (DVI files contain text to be output, in T_EX's internal device-independent form of ASCII code. DVI files can be transferred from one type of computer to another without modification.)

Among the codes provided in the tight and economical format for DVI files is a pair of stack-oriented PUSH and POP commands. For the start of each line of a paragraph there is a PUSH to an inner level and a POP back to the next outer level at the end

(continued)

MICRO CAP and MICRO LOGIC put your engineers on line... not in line.



MY OWN WORKSTATION

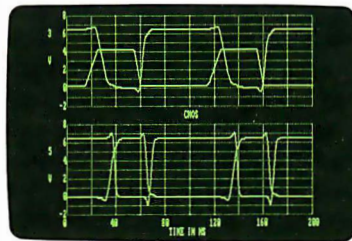

"Typical MICROCAP Transient Analysis"

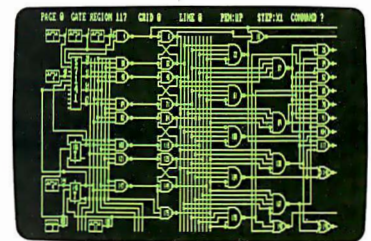

"Typical MICROLOGIC Diagram"

How many long unproductive hours have you spent "in line" for your simulation? Well, no more. MICROCAP and MICROLOGIC can put you on line by turning your PC into a productive and cost-effective engineering workstation.

Both of these sophisticated engineering tools provide you with quick and efficient solutions to your simulation problems. And here's how.

MICROCAP: Your Analog Solution

MICROCAP is an interactive analog circuit drawing and simulation system. It allows you to sketch a circuit diagram right on the CRT screen, then run an AC, DC, or Transient analysis. While providing you with libraries for defined models of bipolar and MOS devices, Opamps, transformers, diodes, and much more, MICROCAP also includes features not even found in SPICE.

MICROCAP II lets you be even more productive. As an advanced version, it employs sparse matrix techniques for faster simulation speed and larger net-

works. In addition, you get even more advanced device models, worst case capabilities, temperature stepping, Fourier analysis, and macro capability.

MICROLOGIC: Your Digital Solution

MICROLOGIC provides you with a similar interactive drawing and analysis environment for digital work. Using standard PC hardware, you can create logic diagrams of up to 9 pages with each containing up to 200 gates. The system automatically creates the netlist required for a timing simulation and will handle networks of up to 1800 gates. It provides you with libraries for 36 user-defined basic gate types, 36 data channels of 256 bits each, 10 user-defined clock waveforms, and up to 50 macros in each network. MICROLOGIC produces high-resolution timing diagrams showing selected waveforms and associated delays, glitches, and spikes—just like the real thing.

Reviewers Love These Solutions

Regarding MICROCAP... "A highly recommended analog design program" (PC Tech Journal 3/84). "A valuable tool for circuit designers" (Personal Software Magazine 11/83).

Regarding MICROLOGIC... "An efficient design system that does what it is supposed to do at a reasonable price" (Byte 4/84).

MICROCAP and MICROLOGIC are available for the Apple II (64k), IBM PC (128k), and HP-150 computers and priced at \$475 and \$450 respectively. Demo versions are available for \$75.

MICROCAP II is available for the Macintosh, IBM PC (256k), and HP-150 systems and is priced at \$895. Demo versions are available for \$100.

Demo prices are credited to the purchase price of the actual system.

Now, to get on line, call or write today!

Spectrum Software

1021 S. Wolfe Road, Dept. B
Sunnyvale, CA 94087
(408) 738-4387

Inquiry 310

BUILD YOUR OWN IBM XT & IBM AT COMPATIBLE SYSTEMS

Introducing XT-16 Self-Assembly Kit

At Super Low Cost

- Including 640K XT-16 CPU Mother Board, Color Graphic Card, Floppy Controller, One DS/DD Slim Drive, Flip-Top Case, 135 W Power Supply, Keyboard, Assembly Instruction, and User's System Manual.

ONLY \$775.00



XT, AT CASE

- Same Dimension as IBM PC/AT
- For IBM PC/AT & Compatible Mother Boards **\$115.00**
- Flip-Top For Easy & Quick Access to Inside
- IBM Style Slide-In Case Also Available **\$69.00**



XT, AT POWER SUPPLY

- XT-135 W **\$ 89.00**
(Side Or Rear Switch)
- XT-150 W **\$115.00**
- AT-200 W **\$165.00**

XT, AT KEYBOARD

- XT—LED for Cap Lock & Num. Lock
- Big Return Key & Shift Key **\$79.00**



AT—Same Layout as IBM PC/AT **\$109.00**

XT, AT MOTHER BOARD

XT-16-II MOTHER BOARD

- IBM PC/XT Fully Compatible
- 8088 Microprocessor w/8087 Optional
- 8 I/O Slots, up to 640K on Board
- Assembled & Tested w/BIOS
- With 256K on Board **\$265.00**
- With 640K on Board **\$349.00**

AT-32 CPU Mother Board

- IBM PC/AT Fully Compatible
- 80286 Microprocessor w/80287 Optional
- 640K Standard, Upgradable to 1 MB on Board
- On Board Clock Calendar
- 8 I/O Slots **\$Call**

PC/AT ADD-ON CARD

- ATS 1 MB Memory Card **\$Call**
- ATS 1.5 MB Multifunction Card **\$Call**
- ATS Hard & Floppy Drive Controller **\$Call**

PC/XT ADD-ON CARD

- PCP-128 Eprom Programmer **\$139.00**
- Disk I/O Card (handle 2 Floppy Drive, Serial 2nd Optional), Parallel, Game, Clock w/cables & Software **\$149.00**
- Color Graphic Card **\$ 95.00**
- Floppy Disk controller (handle 4 drives) **\$ 59.00**
- Multi-Function (OK) **\$139.00**

- OEM Dealers Welcome
- Please Call For Our Special Dealer Price

C.J. COMPUTERS CORP.

(Manufacturer & Distributor)

2424 W. Ball Road, STE B

Anaheim, CA 92804

Mail Order Hot Line: (714) 821-8922, (714) 821-8923

(IBM is a trademark of International Business Machines Corporation)

PROBLEM SCRIPTS

The nature of Arabic script precludes the use of hyphenation as a justification aid.

of the line. Any reversal of direction will take place within a line and therefore at an inner stack level. The specific guarantee of this essential feature can be found in the WEB source listing of T_EX in the module that declares the procedure `hlst_out`.

IVDDVI POSTPROCESSOR

Assuming that we have entered a state in which horizontal material is being accumulated for eventual reversal, whenever a DVI postprocessor detects a drop to a lower stack level, any code sequence that has already been accumulated is reversed and sent to output. As long as the stack level remains low, the codes discovered in the DVI file are not subject to this process of reversal (we are here disregarding the effect of inner levels of reversal), but as soon as the stack level climbs again, code sequences begin to be accumulated for reversal once again. The postprocessor assigned to this function is, for obvious reasons, called IVDDVI.

For a script such as square-letter Hebrew, this part of IVDDVI is sufficient, and the operation described above is very similar to a scheme developed for output from a bidirectional TROFF system created by Cary Buchman and Daniel Berry at the University of California at Los Angeles, and another created for a bilingual enhancement of the IBM DCF SCRIPT system by Peter Schilling and R. Wonneberger of DESY, Hamburg, West Germany.

The IVDDVI program does something more, however, for Arabic script. The nature of the script precludes the use of hyphenation as an aid to line justification, and T_EX will have to treat lines of Arabic script as if the pre-hyphenation penalty did not exist.

This will inevitably result in some very loose interword spacing. Conventional automated and semiautomated typesetting systems have tended to use short extensions of the join line between appropriate pairs of Arabic script characters to fill out the text and close up the interword space. This practice is based on one of the traditional methods of adjusting the length of a word, but in an automated environment it tends to introduce a hard horizontal rule into a script that is otherwise gently curvilinear.

A far more satisfactory system is to introduce alternative long-letter forms into appropriate positions, particularly at word end. Unlike the hyphen, which is usually felt to be an unfortunate necessity in typesetting, alternative long forms actually add to the aesthetic appeal of an Arabic script text, as long as they are not used too often. ■

BIBLIOGRAPHY

- Diocles. *On Burning Mirrors*. The Arabic Translation of the Lost Greek Original. Edited, with English translation and commentary by G. J. Toomer. *Sources in the History of Mathematics and Physical Sciences* 1. Berlin: Springer-Verlag, 1976.
- Ghosh, P. K. "An Approach to Type Design and Text Composition in Indian Scripts." *Computer Science Department Report No. STAN-CS-83-965*. Stanford University, April 1983.
- Hyder, S. "A System for Generating Arabic/Farsi Urdu script." *Information Processing*, vol. 71. Amsterdam: North-Holland, 1972, pages 1144-1149.
- Knuth, D. E. *T_EX and METAFONT: New Directions in Typesetting*. Digital Press and the American Mathematical Society, Bedford, MA, and Providence, RI, 1979.
- Knuth, D. E. *The T_EX Book*. Reading, MA: Addison-Wesley, 1984.
- MacKay, P. A. *Setting Arabic with a Computer*. Toronto: Scholarly Publishing, pages 142-150, 1977.
- The T_EX Users Group. See *TUGboat*, a newsletter published for the T_EX Users Group by the American Mathematical Society, Providence, RI.

Tired of dBase?

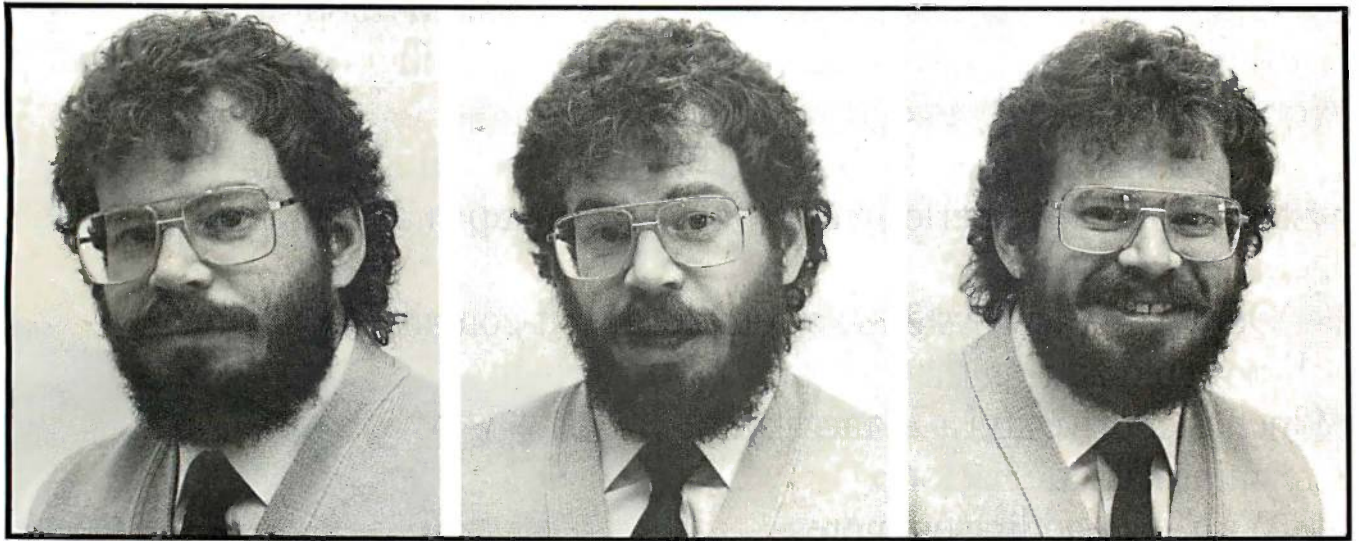

"I created ALPHA because I was tired of fighting dBase to make it do what I wanted."

"I wanted to use my existing .DBF files, so I made ALPHA compatible."

"I decided the price had to be reasonable: \$89.00."

ALPHA is a product designed by a professional, for professionals. It incorporates the easy syntax of C with features you've always wanted in dBase.

Things like a fast B-tree data structure, an on-screen forms editor, character graphics, color, and transportability between operating systems.

Unlike dBase's interpreter, ALPHA checks all your code, not just the sections you use most. It also protects your code, because ALPHA comes with its own compiler! Now you won't need to spend additional hundreds of dollars for a dBase compiler!

Best of all, ALPHA can read dBase .DBF files! No conversions are necessary. ALPHA even automatically distinguishes between dBase II and III files. It can also access Lotus 1-2-3, Symphony, and Framework data files.

ALPHA comes with its own full-screen, powerful editor too. ALPHA has 118 built in functions including dollar/cents arithmetic and string processing.

ALPHA was written by Marc J. Rochkind who was one of the designers of the Programmer's Workbench for UNIX and the Edix/Wordix word processor. His knowledge and experience

have produced a database language that is exceptionally easy to learn and use, powerful and compatible, and fairly priced.

For \$89.00, why not give it a try? In addition, the price includes SOPHCO's famous technical support.

ALPHA works on the IBM-PC series and compatibles. It is also available for UNIX and Xenix (call for specific systems), and PC/IX.



Call 800-922-3001 today, in Colorado 303-444-1542.

SOPHCO, INC.

PO Box 7430
Boulder, Colorado 80306

dBase is a trademark of Ashton-Tate.

Look at what we're plugging now.

Plug-in Teacs.

We offer a full line of PC compatible components to increase your floppy storage, to add Winchester drives, or to include a streaming cassette back-up.

Our FD-55 Series, half-height, low power, 5¼-inch floppy disk drives are the world-wide standard of excellence with over 3 million in service to date. A quick and easy way to double your capacity.

Our MT-2st Kit is all you need to plug-in a streaming cassette back-up system. With 90 ips performance, you can store up to 20 megabytes of back-up incredibly quick.

Our PS-5250 subsystem is a completely self-contained, self-powered add-on that includes a 20 megabyte Winchester drive and a 20 megabyte streaming cassette back-up.

With Teac, adding on more storage capacity is an open and shut case.

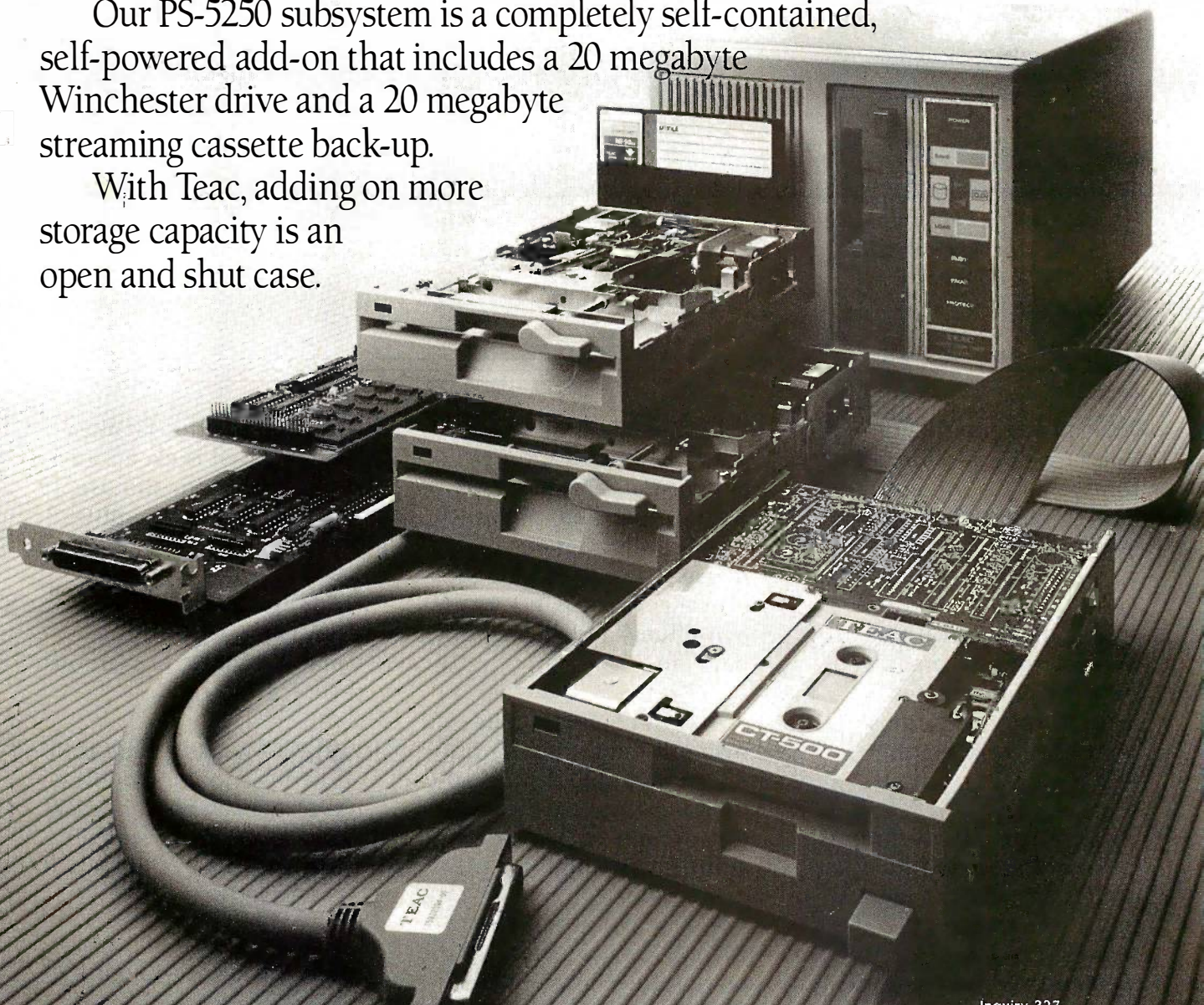

Inquiry 327

Built To Fanatical Standards. **TEAC**

INSTRUMENTATION AND COMPUTER PRODUCTS DIVISION, 7733 TELEGRAPH ROAD, MONTEBELLO, CA 90640

East (617) 475-7311 South/Midwest (312) 351-9124 Rocky Mountain (602) 242-4025 (303) 337-6329 (801) 532-2111
Northwest (408) 727-1427 Southern California (213) 726-0303

©1985

POETRY PROCESSING

BY MICHAEL NEWMAN

The concept of artistic freedom takes on new meaning when text processing handles the mundane tasks of prosody

For over a year, Michael Newman, Hillel Chiel (a researcher at Columbia Medical School), and Paul Holzer (a programmer and analyst for PaineWebber) have been developing The Poetry Processor: Orpheus A-B-C. The software is not yet commercially available, but we are pleased to share Michael Newman's thoughts on poetry processing and a module of Paul Holzer's code that shows off some of the new application's capabilities.

THE PROPERTIES OF a medium can have a decisive impact on the nature of what the medium conveys. Poetry began in an oral, bardic tradition. It was newsy, folksy, evocative of the doings of great heroes. It had to be accessible to folk encountered at a roadside as well as pleasurable to more educated people met at court. There was no great emphasis on intricate forms, on how the poem looked on a page, because the page was not where the poem resided. The poem was voice-resident, ear-active.

When Gutenberg invented movable type he did more than spring the Bible. His invention ultimately provided a watershed, an opportunity for the consolidation of language itself—and Shakespeare jumped on the opportunity. He reconfigured poetry,

bringing together history, tragedy, and comedy under its roof. And, by casting poetry as theatre, he popularized it immensely.

Poetry in print became more permanent, less permutable; more visual, less aural. In this century, with the development of free verse, the poem has become almost a visual object, broken up and spread all over the page. There is even concrete poetry, which makes a fetish of typography.

Another world that makes a fetish of typography is software, specifically the largest part of software: word processing. Software is about as permanent as print because you can always get a printout, but it is much more permutable. And, above all, it is interactive.

So what will be the impact of this revolutionary new medium on the oldest, most interactive, programmatic, musical, and image-provoking form of human speech? And what will be the impact of poetry on software?

Classical poetic forms—such as the sonnet, the villanelle, the sestina—are natural-language programs, algorithms. The sonnet is a set of instructions specifying 14 lines of iambic pentameter; a line of iambic pentam-

eter contains five iambic units (feet). An iamb is a two-syllable unit with the accent on the second syllable.

Poetic algorithms have more in common with programming than their algorithmicness and use of powerful syntax. Poems involve iteration: Not only do iambs repeat and five-beat lines repeat, but ending-sounds repeat (rhyme in a sonnet), whole lines repeat (refrains and rhymes in a villanelle), words repeat (ending words in a sestina). Individual letters repeat in alliteration. This repetition is something poets count, and something poetry readers see and hear. If poets can count these things, so can a computer. If readers see and hear these things, so can the computer user—in an enhanced way.

Poems also involve two other cornerstones of computer science: recursion and conditionality. Every sonnet written refers to others of its kind. It

(continued)

Poet-biologist Michael Newman was a protégé of W. H. Auden, James Watson, and Albert Lehninger. He is a contributing editor of The Paris Review and the author of the best-selling 1977 Fotonovel, Grease. He can be contacted at POB 372, Hancock, NH 03449.

is virtually impossible to write a sonnet without reference to the work of Shakespeare and Keats and Millay. And every line in a given sonnet is written with a hyperenhanced consciousness of all the other lines (and words and parts of words) in that sonnet. In a form such as the villanelle, which repeats a pair of rhyming lines over and over again in different syntactic and semantic contexts, the recursion is patently manifest.

Conditionality? Anyone who's ever rhymed knows the meaning of conditionality: You may not write this line unless it rhymes with that line. If it does you can say anything you want—providing it also maintains the rhythm, stays in line with the themes, and ends when it's supposed to.

Conditions? Poetry has all you'd ever want to deal with: Whatever you were planning on talking about, make sure you know rhyming words that deal with it, and be prepared to integrate your chosen themes with the themes brought into the poem by the denotations and connotations of rhyme words you hadn't planned on using. Be prepared to jettison some meanings you were planning on including to leave room for the images developed by the way these words hook up. Maybe plan on using the jettisoned meaning in another poem. You're writing a sonnet? Fine, lead up to a dynamite punch-couplet, then use it as the repeating lines of a villanelle. Work the jettisoned meanings into the villanelle. You may still have some left over, which you could now work into a terzanelle and perhaps a nice pantoum. Perhaps you'd like to cap it all off with a sestina. No need to set up all those alphabetical looms—the computer will take care of the looms. You just keep weaving.

With computer programs there's a point to all those conditions. What, a twentieth-century person might be expected to ask, is the point of all these poetic—or more properly, prosodic—constraints? To answer that question, we should define prosody and do so in an up-to-date, if possible scientific, way.

Prosody, according to Erik R. Kandel's classic textbook, *Principles of Neural Science*, is "the musical intonation of speech." Prosodic modification of semantic structures occurs, says Kandel, in the prosodic part of the brain's text-editing anatomy, located in the right brain. When there is a lesion in the left brain, it produces what is called an aphasia. When there is a lesion in the right brain, neural science calls it *aprosodia*.

It would follow, then, that a person commencing to measure out and sound meaningful statements (to do prosody) would of necessity be routing sugar-laden brain blood into prosodic right-side cell circuits. And thus a program that induces a user to use more and more measure and rhyme on meaningful statements would be a program that induces a user to feed more and more blood and sugar to neural circuits in the right brain—and more and more calcium ions to neural terminals to facilitate more and more release of more and more neurotransmitters from more and more neural cells (see also my letter "Plasticity Explained" on page 14, *Popular Computing*, June 1984). If the program were interacting with very young people, it might be promoting blood flow and enhancing neurotransmitter synthesis among otherwise dormant neurons in both propositional and prosodic left- and right-brain linguistic areas, causing new neural circuits to be constructed, perhaps bridging the hemispheres, perhaps facilitating integration of the neocortex, perhaps facilitating evolution.

Neural scientists will not find these to be farfetched notions, considering the things we've learned about calcium in the past few years only. At the very least, we poets know, prosodic practice will continue delivering endorphins of a peculiarly spectacular vintage to mental pleasure centers—put there, without doubt, to ensure that the special practices that stimulate the restrictive pleasures of verse will be conserved. Poetic forms have been conserved over much time by all the great poets for good and universal reasons largely forgotten in

this century, if in no other.

It seems very likely that the function of poetry has always been to route blood and calcium ions this way—that poetry is a tool for evolution of more than the brain's linguistic product, but of the brain's linguistic nature as well. It is possible that poetry in print has always been limited in how effectively it can catalyze this evolution; and it is possible that poetry in an interactive electronic medium may finally be coming into its own.

"Poetry," said W. H. Auden in "In Memory of W. B. Yeats," "makes nothing happen. It exists in the valley of its saying, where executives would never want to tamper." But if the valley of its saying is the corpus callosum, that Great Divide between the cerebral hemispheres, and if the saying of syntactic circuits constitutes construction of a physiological and subsequently anatomical bridge over the divide, well then Auden's lines of print are true only of print.

Poetry makes cerebral integration occur in the physical world through the properties of information organization. In that sense of being generative, poetry is just like genes. In another sense, poetry must activate genes—in the brain cells it awakens and reorganizes. And this capacity for integrating and reorganizing the brain's structure must be at the root of poetry's much-touted, perennial propensity for healing the mind and soothing the soul.

It's my belief that we inherit neuroses, which are like embedded programs, from family and society. These programs must have a certain amount of power over us, possibly measurable in the number of cells involved. I think in terms of blowing away 10-cell neuroses by building 100-cell poetic structures. In real life, as an example, it took 400 sonnets to get me over a divorce. I know if I'd written them in prose, that prose would have quickly begun dwelling on bad things and getting me mad. But the rhyming became a game, and soon I was above cavil. The rhyme made for its own logic, whose purpose transcended the merely human

POETRY PROCESSING

motivation that prompted the effort. When you get higher principles than love and hate off the ground with a formal procedure, they call those principles art.

The poems interacted with the people who received them in a very focused way, like software. Relative to the computer world, I mention this because I know there is a lot of divorce. Wouldn't it be nice if there were a way of dealing with intense feelings without getting mad? A way that took advantage of an engineer's command of systems? There is a way. Poetry has always been natural-language programming, has always had this enhanced province. It just took the advent of the computer to shed the kind of light—coherent light, like the laser light necessary to reveal holograms—needed for the perception of poetry's ultimate holistic nature.

What specifically, then, can software do for poetry? In what way may the practice be made more interactive and, to really make something happen, more widespread? To answer these questions it is necessary to speak about a specific program that Hillel Chiel, Paul Holzer, and I have been developing for the past year. It is called The Poetry Processor, but I will speak of poetry processing as a general concept (see the text box "Machine Reading of Metric Verse" on page 224 for a discussion of one of the application's modules).

One of the nice things about producing software at this early stage of its development is that one has the opportunity to develop a general concept before anyone else has got a hold of it, and perhaps setting a trivial standard (like a limerick generator). Marketing general-concept software can be less pleasurable than designing it because innovation causes confusion in the racks—but hardware evolves so rapidly that existing avenues of distribution can't sell enough of it unless new general applications come along and bring new kinds of users into a saturated marketplace.

This situation is radically different

from the situation in book publishing. Books never change and have no need for innovation. A manuscript could have an unprecedented syntax and never get it across to anyone with the power to make a book of it. A manuscript is a book like the seashells whose indecipherable patterns Thomas Mann comments on in *The Magic Mountain*—the intricate patterns must mean something, but only to their creator.

Mann was wrong, too. Modern biology has deciphered all sorts of seemingly indecipherable natural code. And modern software has made it possible for an innovator to be sure that someone is interacting with proffered syntactic structures. You don't need to know how a sonnet works to read it, but you *do* need to know how to use software. Software users are plain kept more honest than book readers. We are much more interactive linguistically. But our cultural subtext is thus far quite shallow and mechanistic. We have much to learn from the poets.

Like many valid applications, poetry processing came about first as a solution for its designer. Although I've published many poems and have had poems in major anthologies, I'd never been able to put out a book because I could never decide on a table of contents. That was because I wrote poetry on many topics, in many forms. There were poems addressed to neurophysiologists, which weren't for geneticists or kids. There were poems about basketball, which weren't for basketball haters. There were poems for computer users only. There were equally worthy poems whose purpose was but to make a damsel blush. Which to play up front in the table of contents? How to title the book?

If the book were for biologists, I'd want to play up the big words, because these are buzzwords of biology. But I wouldn't want to turn away kids, because they mattered to me as much as biologists. Certainly I wouldn't want to turn away the damsels.

The solution, I decided, would be a relational database, a random-access

(continued)

The Universal MacInker(s)[™] are here

Re-ink any Fabric ribbon automatically for less than

5¢

Now one **Universal Cartridge MacInker (UC)** re-inks all fabric cartridges and one **Universal Spool MacInker (US)** re-inks all spools. We have **MacInker(s)** dedicated to specialized cartridges, zip pack, harmonica etc. Over 1000 printer brands supported. Use your **MacInker** to re-ink your dry, fabric cartridges (for less than 5 cents in ink) and watch the improvement in print-out quality. Our new, residue-less, lubricated, dot matrix ink yields a darker print than most new ribbons. Or get any of our basic ink colors: brown, blue, red, green, yellow, purple and use **MacInker to create and/or Re-ink your own colored cartridges**. We have uninked or colored cartridges for the popular printers and ribbon re-loads for any printer. Operation is extremely simple & automatic with new, twin drive electric motor that supports CW and CCW rotating cartridges. A good quality fabric ribbon of average length can be re-inked almost indefinitely. In our tests one re-inked Epson* 80 ribbon has outlived the estimated life of the print-head!! We receive consistent & similar feedback from our customers. As of August 85 we have over 40,000 MAC INKER(s) in the field, in 5 continents (220 V motors available). **MacInker (UC) is \$60.00**. Cartridge drivers are **\$8.50/ea.** We still have our first generation, dedicated **MacInker(s)** for most popular printers. Prices start at **\$54.95** with most units below \$60.00. **MacInker** has been reviewed, approved and flattered in most magazines and even in the NEW YORK TIMES and the CHICAGO SUN TIMES.

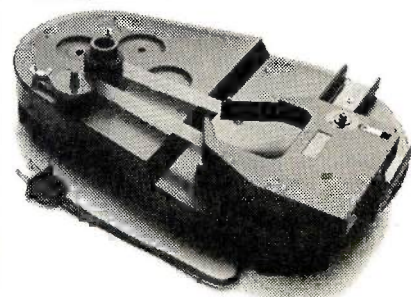

Computer Friends

6415 S.W. Canyon Ct.
Portland, OR 97221
(503) 297-2321

Order toll free 1-800-547-3303
or ask for free detailed brochure.
Dealers inquiries welcome.

*EPSON is a trademark of EPSON CORP.

table of forms and topics that would fish out poem titles according to what a given user wanted to read. The user could scroll down a list of topics and pick, say, basketball. Then the user could go to a list of forms and find which forms were available on the subject of basketball. Then the user could choose from these and find out the titles. The poem could be in the

program, or there could be a reference to a page in a book.

Similarly, a poetry-oriented individual could scroll down the forms, pick "sonnet," and see what topics were available in a sonnet package. The book to be sold with the Orpheus B software contains Orpheus C, about 600 poems, in a dozen forms, on a great many topics. There are several

kinds of something for just about everyone that reads.

As my database of titles came into being on Holzer's Sanyo IBM PC clone, I began to think of how else to popularize the poetry game by facilitating its conversion into a new medium. What else belonged in the database?

A rhyming dictionary was the first thing I thought of, when I got around

MACHINE READING OF METRIC VERSE

BY PAUL HOLZER

A computer can definitively scan a line of poetry for its stress pattern principally in one of two ways: (1) an algorithm can deduce the syllabic structure and the stressed syllables from analysis of the letters that make up the word, or (2) the computer can look up every word in a dictionary database that holds the syllabification and accentuation of every word. The lookup method requires a large database, and the algorithmic approach is complex and requires a deep analysis of English phonetics and spelling.

One of the features of a poetry processor is that the poet-user can specify the meter of every line of a poem (see photo A). For example, the string *./-./-./-./-./* represents iambic pentameter. Dots (.) indicate an unstressed syllable and dashes (-) represent a stressed one. The slash (/) indicates the end of a foot, the basic metric unit. The first line of Shakespeare's Sonnet 18

shall I comPARE thee TO a SUMmer's DAY?

is an example of a line of iambic pentameter. The stressed syllables are in uppercase.

After writing a poem, users might request a metric scan of the poem. I will describe here a method for doing this that is not based on one of the two general solutions I mentioned in the first paragraph. Instead, the processor will break each word into its syllables and then redisplay each line, with each syllable in uppercase or lowercase according to the position of the dots and dashes in a user-specified metric form. So, were Shakespeare trying to com-

pose trochaic pentameter, with the metric pattern *-./-./-./-./*, the processor would reply with

SHALL i COMpare THEE to A summer's day?

He would read this to himself, trying to put the stress on the uppercase syllables. Noting the rhythmic clumsiness, he might rewrite his line as follows:

To a summer's day I shall compare thee and the processor would respond:

TO a SUMmer's DAY i SHALL compare thee.

Sounds better!

The main task for the computer is to break each word into its syllables. The algorithm is based on a systematic application of what appear to be the general rules by which English words break into syllables. Of course, there are no fixed rules, as evidenced by the fact that different dictionaries give different syllabifications for the same word.

The following is a simple version of the algorithm:

1. Break the word up into a sequence of alternating vowel and consonant groupings. Thus *microcomputer* becomes *microcomputer*. Wherever there is a vowel or group of contiguous vowels, there will be a syllable. We need only assign the neighboring consonants to the syllable on the right or to the syllable on the left.

2. If the first vowel group has a consonant group to its left, then assimilate this consonant group to the vowel

group. This leads, in our example, to *microcomputer*.

3. If the final vowel group has a consonant group to its right, then assimilate this consonant group to the vowel group. We now get *microcomputer*.

4. For the remaining unassigned consonants, do the following:

- a. If the consonant stands alone, attach it to the following vowel. Thus we get *microcomputer*.

- b. If there are two consonants, split them. We get *microcomputer*.

- c. If there are three consonants, then
 - i. If there is a doubled consonant, split the pair; thus *apply* becomes *apply* and finally *ap ply*.

- ii. If there is no doubled consonant, but the first of the three consonants is *n*, *r*, or *l*, then split between the second and third consonants.

- iii. In all other cases, split between the first and second consonants.

Before applying this algorithm, however, we must preprocess the initial string of letters in order to take into account certain peculiarities of English orthography:

1. Final *e* is silent (with certain exceptions); treat it as a special consonant. Thus *compute* becomes *compute*, then *compute*, and finally *compute*.

2. Translate many two-letter sequences into special single consonants, e.g., *sh*, *th*, *gu*, *qu*, and *ck*.

3. Identify common suffixes. For example, the algorithm applied to *blameless* would yield *blameless* and then *blameless*. However, when *less* is removed as a suffix, then the *e* in *blame*

POETRY PROCESSING

to thinking of the program as something for *me* to use—the relational table of contents was so the *user* could access my work. The program was originally to have been just a floppy solution to my table-of-contents dilemma. But you don't get that involved in a software application without elaborating and generalizing. In that way software is very much like

poetic forms. You use it for the sake of using it. It generates its own kind of trance. Poetry and programming, once you look at them in context, were just made for each other.

Marriages like this one, made in heaven, often are so because they are marriages of convenience. One of the impediments to formal verse writing is the inconvenience of having to

make repeated book accesses for rhymes, just when the form has prompted some involvement. You stop and look and lose something. That's one reason people have tried to do without forms. But that's throwing out the baby with the bathwater. You don't stop measuring and sounding things out, and you don't abandon

(continued)

would be recognized as silent, yielding *blame less*.

4. Identify some prefixes. For example, if *en* is recognized as a prefix, then *enact* becomes *en act*, rather than *e nact*.

It seems to be impossible to come up with a reasonably small set of rules and preprocessing steps to guarantee correct syllabification of all words. Two examples will illustrate some of the inherent difficulties:

1. Compound words: The algorithm will not detect the silent *e* in *snake* within the compound word *snakebite* unless the fragment *bite* is recognized as a word or treated as a suffix. Avoiding the problem would require either extensive word or prefix table lookups.

2. Successive vowels in different syllables: In *reach*, the *ea* is a single vowel sound, and the algorithm would treat it correctly. In *react*, we pronounce the *e* and *a* separately, and the correct syllabification is *re act*. Were the algorithm modified to isolate *re* as a prefix, it would treat *react* correctly, but turn *reach* into *re ach*.

Where ambiguities can arise, the best approach is to formulate a rule that leads to the smallest number of cases requiring table lookups for resolution. The present algorithm is not perfect, but it produces a readable, if not dictionary-perfect, syllabified word 95 percent of the time.

I have provided a Pascal program that implements the syllabification algorithm and illustrates how The Poetry Processor "reads" a user's poem according to a user-specified metric scheme. [Editor's note: The Microsoft Pascal source code and executable version are available from BYTEnet Listings, telephone (617) 861-9764, as SCANPOEM.PAS and SCANPOEM.EXE. The executable version re-

quires any MS-DOS or PC-DOS machine.]

To run the program, prepare two files. TESTPOE must contain the lines of poetry. You can write TESTPOE as a text file with each line of the poem on a separate line. A second text file, TESTFRM, should have a line containing a string of dots (.) and dashes (-) indicating the accentual scheme that each line of poetry is supposed to follow. Slashes indicating the end of a foot are optional.

As an example, a Shakespearean sonnet (iambic pentameter) will have a TESTFRM file consisting of 14 lines of *.-./-./-./-./-./*. Each line in TESTFRM must end with an asterisk. After editing the TESTFRM and TESTPOE files, you can run the program by entering its name,

SCANPOEM. The computer will "read" the poem, printing in uppercase the appropriately stressed syllables.

Note that the program is a prototype version of the algorithm. It will not handle text with capital letters, apostrophes, or punctuation, so be careful not to include these features in TESTPOE. When using this demonstration program, you will undoubtedly find that some words are not properly syllabified.

Paul Holzer (140 West 16th St., Apt. 3W, New York, NY 10011) is a financial analyst and programmer for PaineWebber Inc. He has a B.A. in philosophy from Princeton University and an M.A. in applied mathematics from City University of New York.

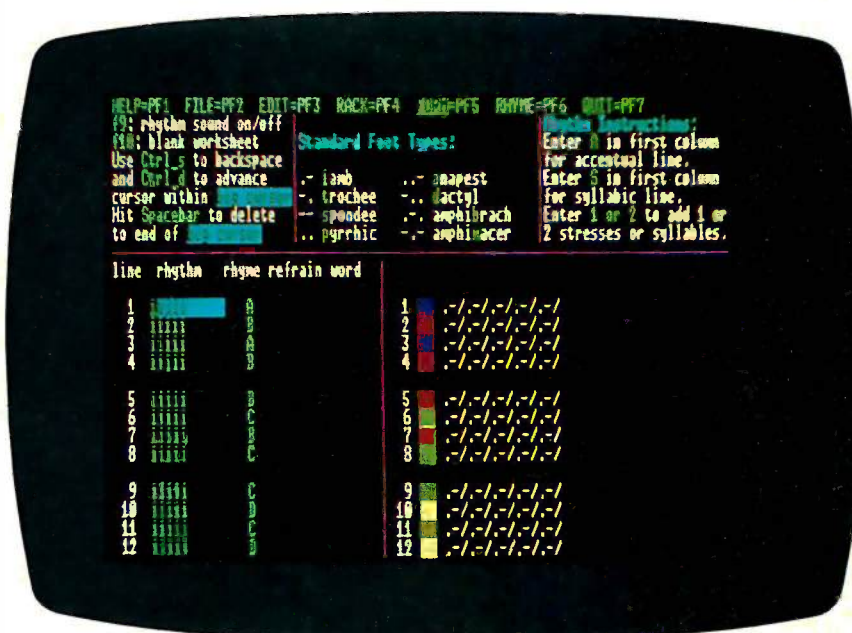

Photo A: Setting the prototype of The Poetry Processor for iambic pentameter.

"PLAYING" WITH THE POETRY PROCESSOR

Nine-year-old Dougal McQueen of Dunedin, New Zealand, was the first child to try the Orpheus program. First, he chose these rhymes and stuck them vertically on the right of the screen: freed, rhyme, speed, and rime.

I suggested he not rhyme "rhyme" with "rime" (Auden would not have approved), but he insisted. Then, having followed the rules of the game as far as they went, he played it his own free-style way. He wrote

it wert koala you sope freed
yuiop pot deede awert rhyme
for dead people yuiop baskiop speed
yuiop astee yuiop wert wexs wertyuioip
rime

Examining the poem, I saw that the "wert" and "yuiop" were sequences straight off the QWERTY(UIOP) keyboard! He was playing cadenzas. It sounded like Old English. The only real words, besides the rhyme words, were "koala" and "dead people."

His next go, he chose the rhymes "amazing, auto, nothing, ego."

I pointed out that they were feminine endings and didn't rhyme properly, but again he insisted. He wrote:

ling is nothing amazing
kine might do nothing auto
Yuiop is named because wert nothing
By mercury the fist planet Ego.

By his second try, the poem was full of words that meant something, and the third line explained his use of yuiop. The fourth line he started to say "first planet" and thought better of making too much sense. The last line is something amazing.

His sister, 12-year-old Amelia, was even more amazing. She wrote

aamoves lose bacollide
back ok accolade
can't be oxide
live in a barricade

Note how "bacollide" (a neologism worthy of Joyce), "accolade" and "barricade" seem to flow into one another, how "bacollide" seems to *back* into "accolade." Okay!

The rhyming dictionary presents each user with virtually *all* rhyming

possibilities; the machine makes it possible for everybody to have the same size effective vocabulary! The *program* prompts them to reach into that vocabulary.

How they pick *what* is where the individuality will arise. Even as the beginnings of this new writing process excite me now, the extent to which coming generations will exploit the opportunity promises to ease my old and perhaps even middle age.

Amelia didn't need to know exactly what those words meant in order to exploit their musical interactive potential. Having used them, she will be sure to find out what they mean. Links we plan on making with syllabified electronic dictionaries will make "Definitions in Stride" possible as well.

When I first used even a limited rhyming dictionary (see photo B), I felt for the first time the freedom from having to use brain sugar in an inefficient, alphabetical, usually monosyllabic search for rhyme. Instead of that semipiternal turn-off, I felt the masterful turn-on of leisurely running the highlight bar through all possibilities and making carefully premeditated selec-

tions. Selection is a higher-order process than mere recall; poetry is a more pleasurable pursuit than trivia.

The freeing of the imagination to select from all possibilities has to be equal in importance to the achievement of calculators setting us free of low-order counting and allowing us to evolve to more creative estimation and projection. Moreover, the *human* dimension of this liberation is what will finally set the machine loose in the home, where people live their personal lives—and where mere productivity and diversion have not penetrated.

Math is at the heart of hardware design, but the soul of software is language. Poetry as a hit in software is not unlikely at all. Scrabble, slow and uninventive, crossword puzzles, with no freedom at all, still reign, because they are word games. Software makes it possible for poetry to be the next word game, the first and now the last.

User-friendliness, moreover, is a red herring. Dougal didn't know how to type, but to get at that rhyming dictionary, he quickly mastered WordStar-type commands. Poetry is the carrot at the end of the joystick.



Photo B: Using *The Poetry Processor* rhyming dictionary.

the traditional formal procedures—you just speed them up to where you don't lose momentum keeping up with the demands of artifice. Those demands are prompts put there to *increase* momentum.

The sestina demands you use six words seven ways. That gets more out of you on them than ever before. It's the *setting up* of the sestina that slows you down. That friction can be removed by having the computer set up any six words in a sestina format. That eliminates loom craft from the poet menu of chores and allows for the art of word weaving. The idea is not to do free verse, but to free up formal verse. Sestinas, if optimally set up, can be written freely. True freedom comes only under pressure, anyway. It's not the same thing as mere liberty, or license.

Whenever I have rhymed in the past, I would stop writing to go fish out rhymes from memory, usually going down the alphabet, coming up with mostly one- and two-syllable words. If the form were rhyme-intensive, like a villanelle, I'd go to the book to make sure I had a cushion of extra rhymes. If I used the book I'd be drawing from three-syllable words as well, and I would find the ending in more spellings than I could pan off the top of my brain.

These rhymes went on lists that always got thrown out. Why not use the computer to keep and file the lists? It was an obvious application. The only reason publishers hadn't jumped on it was that there didn't, at first glance, seem to be much of a market. And why not have a master list of rhymes in the computer? Then a *drawback* of poetry in print could become a *feature* of poetry in an electronic setting. Throw those switches a few more times, make enough features of drawbacks, and you will have a valid application.

Stanford students Evan Kirschenbaum and Tim Torgrenrud, majors in computer science and literature respectively, delivered Holzer a 20,000-word rhyming dictionary, which has been compressed to about 60K bytes and will be usable separately as a

RAM-resident database. Searches for lists of all metric units (such as iamb and trochee) will be featured as "Foot Finder."

If poetic forms were considered as psychoactive outlines, then the text-editing aspect of the program could be considered a sort of ultimate outline generator. I mention that genre of product because it, like RAM-resident databases, is one of the few spin-offs of text editing to establish a market, and both have done very well, in ways that nobody envisioned. The appropriateness of the application for the powers of the medium have begun to define a market.

Before designing the text editor proper, I chose the dozen or so most algorithmic poetic forms I knew, put them on a scale of ascending difficulty (more conditions, more iterations, more recursions), and began writing poems in these forms on a broad range of topics. I developed enhanced ("turbo") versions of some forms, with added rhyme. I would take a 4-line poem, use its lines as the last lines of four 10-liners, and come out with a 44-liner, then add more rhyme and rewrite certain lines so you could see clearly how many more images occurred when harmonic pressure on meaning is increased by added rhyme.

To exemplify this, I wrote a series of poems for small children called Orpheus.jr. It started with some stanzas of half-rhymed common measure and went on until a fully rhymed hymnal stanza got up enough steam to develop. I then took that hymnal stanza and used it to write a 44-line glose (a Portuguese song form). Here is the hymnal "Texte" and part of the first 10-line stanza of the glose glossed from it:

Poems are diaries that sing
And keep the love alive;
Poems are lives where everything
That lives gets to survive.

Any old thing can creep into
A thing that isn't rhymed;
A thing that isn't measured out
Cannot be too well-timed.

*The appropriateness
of the application
for the powers of the
medium have begun to
define a market.*

Then, to show how added rhyme can quickly enhance the imagery, I made the first line rhyme with the third:

Any old thing can creep into
A thing that isn't rhymed;
*Without music it's all a zoo,
A circus pantomimed.*

Adding rhyme brought a zoo into the picture, which lead readily to a circus. This caused the poem to become something of a bestiary—a theme always popular with children. (For examples of children interacting directly with The Poetry Processor, see the text box "'Playing' with The Poetry Processor" at left.)

Holzer first created dynamic walk-throughs of the designated forms in order to learn them himself and to prepare for creating a master algorithm, with which a user could specify the parameters of any form—by entering how many lines, metric units, repeating words, endings, phrases, or lines were desired—and custom-tailor a form-template to be written on.

We ended up with the Prosodic Spreadsheet, a split screen on whose left side one could enter prosodic variables and on whose right side the template being created could be viewed. We made it so the form could also be sounded out—so the user could hear as well as see a rhythmic matrix before even considering what words to pour into it. In a sense, these templates *format* the user's sensibility; that is, they provide a preapprehension of how the utterance will be configured.

An upshot of this development is

(continued)

that recently a 2½-year-old interacted with the program, just hitting a button and listening to the skeleton of a limerick. I had known that women diserved by software thus far were a market for electronic poetry, that old people with their wealth of experience were a sizable potential constituency, that hackers with their powerful syntactic abilities and estranged spouses needed a way of communicating effectively in natural language—but I hadn't known the gamelike quality of prosody could appeal to someone that young.

Neither did I know, when I started out, that I was going to be designing a piece of integrated software. But before we knew it, we had databases, a text editor, and a spreadsheet. By now poetry itself was finding expression entirely in the terms of integrated software. All that was missing was a telecommunications feature, and the utility here was not hard to envision.

One of the worst things about the world is the way the practice of poetry isolates people in it. Here we have the most interactive form of linguistic activity—insofar as one person interacting with natural language—but the interaction with other people is negligible. As an example, I had a poem in *The Poetry Anthology*: 1912–

1977 (Houghton Mifflin, 1978) after 10 years on the job. Ten years later I've had no feedback. Print moves much too slowly for poetry's interactive nature. The isolation I used to feel was an artifact of print, not poetry. The uncommerciality of my work was also an artifact of an inadequate medium.

How I envied the hackers, with their product-specific and language-specific networks. All that close-knit interactivity, I thought, but it's all about machines. If only it could be about human events.

Of course it can be about human affairs, and will be. Our Instant Anthology will link sonnet hackers with each other. It will encourage sonnet hackers to make villanelles out of their sonnets' best heroic-couplet punch lines (and to make sestinas out of the most-frequently occurring words in a linked set of prosodic modules). Feedback can be instantaneous and specific. Competence of execution—not social connections—will be the criterion of inclusion. Many more people than ever before will be able to write poetry competently, and many, many more like-formatted, compatible minds will know about it. To this cohesion can accrue much.

Software today has barely scratched the surface of its ultimate applica-

tions. Games that do not simulate nature, productivity without creativity—these are passing phases in the infancy of an industry. This is not so obvious to marketing people, especially those from the world of print; theirs is a world of diminishing categories, of lower and lower common denominators. It is a world where it seems safer to compete with a host of similar products through familiar licensing and promotional tactics than to try to shoehorn something unprecedented into the racks in an unfamiliar way.

I've learned to regard this sluggishness of institutional response as an opportunity for individual entrepreneurial feats. It is obvious to those of us outside marketing dogma's false conditionalities that language and its media have always evolved to accommodate human purposes and to facilitate human evolution. And it is clear to those of us committed to this project that poetry is the sempiternal and now supercharged crucible of linguistic evolution, that poetry can be many things to many people—natural-language programming, turbo word processing, personal debugging, the ultimate word game. It has always been with us, and will in the future be with us in force. ■

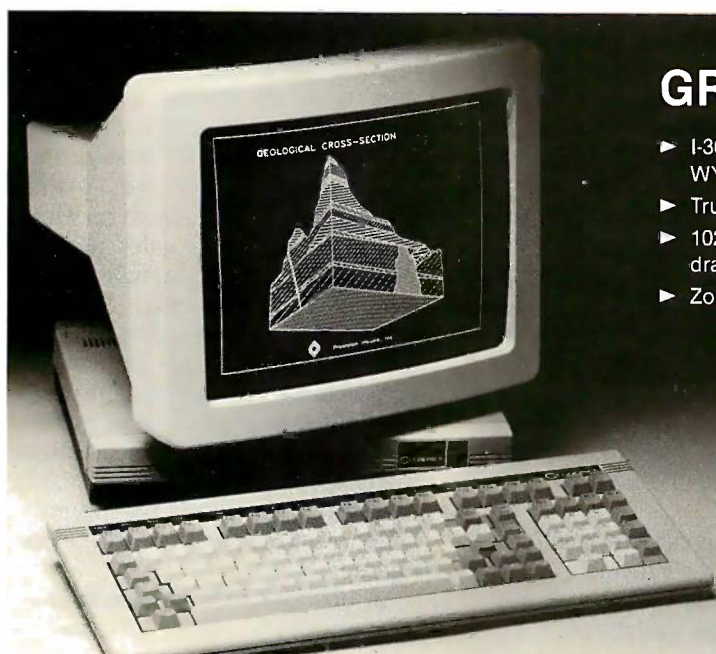

GRAPHICS FOR WYSE

- ▶ I-300 Graphics field upgrade for Wyse Technology's WY-50, WY-75 terminals
- ▶ True Tektronix 4010/4014 graphics emulation
- ▶ 1024 by 800 pixel display, 1,000,000 pixels per second vector drawing rate
- ▶ Zoom, pan, rich native command set, hardcopy capability

 **CODONICS**
We Bring the Future into Focus

CLEVELAND CODONICS, INC.
18001 Englewood Dr. • Cleveland, Ohio 44130
(216) 243-1198

Tektronix, Wyse Technology, Codonics are registered trademarks

CHAIRMAN OF THE BOARDS

THE 2400 bps MODEM FOR IBM-PCs & COMPATIBLES.

Plug the new USRobotics Microlink 2400™ modem board into any slot in your IBM PC or compatible — to give your computer full 2400 bps data communications capability.

The Microlink 2400 can communicate twice as fast as 1200 bps modems. (It transmits a double-spaced page of text in as little as 7 seconds!) Faster communication means lower phone bills and increased productivity. The modem can even redial busy numbers until it gets through — freeing you for other tasks.



Microlink 2400 displays call status and length on your screen, as well as operational parameters, including the command set and S-register settings. The modem's auto-answer feature automatically adjusts from 2400 bps to 1200 or 300 bps to match the speed of incoming transmissions.

What's more, a powerful equalizer assures peak performance on every call.

SOFTWARE COMPATIBILITY SUPERIOR PERFORMANCE.

The Microlink 2400 is CCITT and Bell compatible, and responds to the full AT command set. You can use it with any of the popular telecommunications software packages including Telpac™ by USRobotics, Crosstalk™, PC Talk™ and Smartcom™. In

HEX	HELP Command Quick Reference (CTRL-S to Stop, CTRL-C to Cancel)
A	Answer Call
C	Repeat Last Command
CH	Handshake Off
CR	Transmitter On
CS	Link & Response Number
CT	Link & Response Number
DS	Link & Response Number
EN	Link & Response Number
ES	Link & Response Number
FA	Link & Response Number
FE	Link & Response Number
FL	Link & Response Number
FR	Link & Response Number
FS	Link & Response Number
FT	Link & Response Number
FX	Link & Response Number
FY	Link & Response Number
FZ	Link & Response Number
G	Link & Response Number
H	Link & Response Number
I	Link & Response Number
J	Link & Response Number
K	Link & Response Number
L	Link & Response Number
M	Link & Response Number
N	Link & Response Number
O	Link & Response Number
P	Link & Response Number
Q	Link & Response Number
R	Link & Response Number
S	Link & Response Number
T	Link & Response Number
U	Link & Response Number
V	Link & Response Number
W	Link & Response Number
X	Link & Response Number
Y	Link & Response Number
Z	Link & Response Number
[Link & Response Number
\	Link & Response Number
]	Link & Response Number
^	Link & Response Number
_	Link & Response Number
`	Link & Response Number
{	Link & Response Number
	Link & Response Number
}	Link & Response Number
~	Link & Response Number
DEL	Link & Response Number
ESC	Link & Response Number
CTRL-S	Link & Response Number
CTRL-C	Link & Response Number

Help Screens

addition to the features you'd expect, our new, improved Telpac enhances Microlink 2400's performance with such features as easy-to-use windows, multilevel security, and log files to monitor your outgoing calls.

ALL THIS PLUS HIGH RELIABILITY AND LOW COST, TOO.

Microlink 2400's low chip count results in exceptional reliability — backed by a full 2-year manufacturer's warranty. But best of all is the price — only \$699! And if you prefer an external modem, our new Courier 2400™ will deliver the same superior performance at the same affordable price. We set out to build the best modems on the market. Now, they're ready. Microlink or Courier. Being faster is important. But being best was our goal.



Courier 2400™

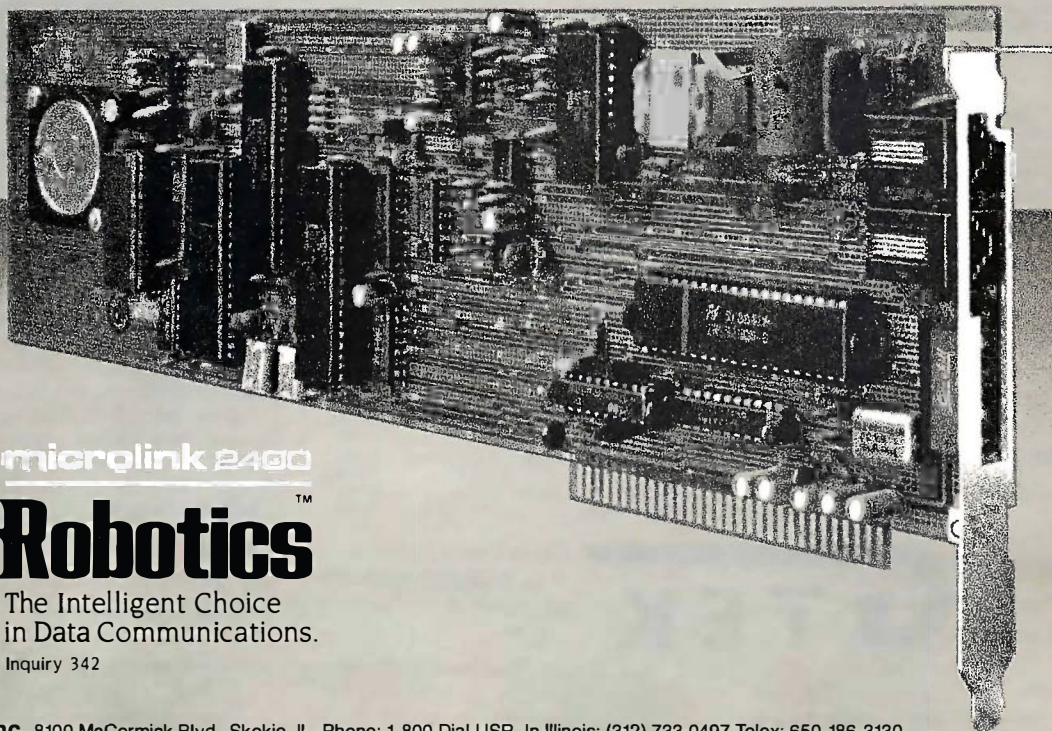

microlink 2400

USRobotics™

The Intelligent Choice
in Data Communications.

Inquiry 342

You would think when IBM needs EPROM Programmiers they would choose the best and the most expensive. They don't. They only choose the best. GTEK.

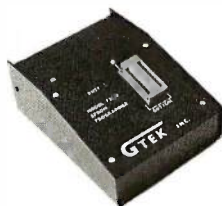

MODEL 7956 (w/RS-232 option) \$1099
 MODEL 7956 (stand alone) \$ 979

GTEK's outstanding Gang Programmer with intelligent algorithm can copy 8 EPROMS at a time! Use the 7956 in a production environment when you need to program a large number of chips. Programs all popular chips through the 27512 EPROMS; supports CMOS EPROMS through the 27C256; supports EEPROMS through the X2864A; supports Intel's 2764A & 27128A chips. The 7956 will also program single chip processors.

MODEL 7228 \$ 599

GTEK's 7228 has all the features of the 7128, plus **Intelligent Programming Algorithms!** It supports the newest devices available through 512K bits. The 7228 programs **6 times as fast** as standard algorithms. It programs the 2764 in one minute! Supports CMOS EPROMS through the 27C256; supports EEPROMS through the X2864A; supports Intel's 2764A & 27128A chips. Supports Tektronics, Intel, Motorola and other formats.

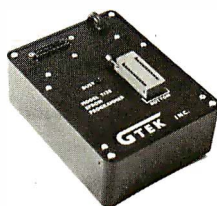
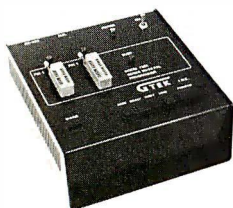

MODEL 7324 \$1499

The 7324 has a **built-in compiler**. It programs all MMI, National and TI 20 & 24 pin PALS. It has **non-volatile memory** and operates stand-alone or via RS-232.

MODEL 7322 \$1249

Same as Model 7324 but operates only via RS-232.

MODEL 7316 \$ 749

This PAL PROGRAMMER programs Series 20 PALS. It has a built-in PALASM compiler.

MODEL 705 \$ 299

68705V3, U3, P3 PROGRAMMER.

EPROM, PROM & PAL PROGRAMMERS

— These features are standard from GTEK —

Compatible with all RS-232 serial interface ports • Auto select baud rate • With or without hand-shaking • Bidirectional Xon/Xoff • CTS/DTR supported • Read pin compatible ROMS • No personality modules • Intel, Motorola, MCS86 Hex formats • Split facility for 16 bit data paths • Read program, formatted list commands • Interrupt driven—program and verify real time while sending data • Program single byte block or whole EPROM • Intelligent diagnostics discern bad and/or uneraser EPROM • Verify erasure and compare commands • Busy light • Complete with Textool zero insertion force socket and integral 120 VAC power (240 VAC/50Hz available) •

UTILITY PACKAGES

GTEK's PGX Utility Packages will allow you to specify a range of addresses to send to the programmer, verify erasure and/or set the EPROM type. The PGX Utility Package includes GHEx, a utility used to generate an Intel HEX file.

PALX Utility Package—for use with GTEK's Pal Programmers—allows transfer of PALASM® source file or ASCII HEX object code file.

Both utility packages are available for CPM®, MS-DOS®, PC-DOS®, ISIS® and TRSDOS® operating systems. Call for pricing.

CROSS ASSEMBLERS

These assemblers are available to handle the 8748, 8751, Z8, 6502, 68X and other microprocessors. They are available for CPM and MS-DOS computers. When ordering, please specify processor and computer types.

ACCESSORIES

Model 7128-L1,L2, L2A
 (OEM Quantity) \$259.
 Model 7128-24 \$329.
 Cross Assemblers CPM-80 \$200.
 MSDOS; CPM 86 \$250.
 PGX Utilities Call for pricing
 PALX Call for pricing

Erasers DE4 \$80; PE14T \$129
 C25 \$349; C50 \$599
 U/V Eraser DE-4 \$ 80.
 Cables: Serial or Parallel \$ 30.
 8751 Adapter \$174.
 8755 Adapter \$135.
 48 Family Adapter \$ 98.

RUN CPM SOFTWARE ON YOUR IBM OR IBM COMPATIBLE

If you are a CPM user who wanted to convert to MS-DOS or PC-DOS but didn't because you wouldn't abandon or rewrite your CPM programs, now you can convert without

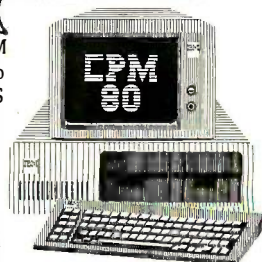

losing or rewriting a single CPM program!

GTEK's CPEmulator emulates Z-80 code and Televideo or Lear-Seigler terminals. The CPEmulator copies to and from 54 CPM disks and the serial port.

Now all the work you accomplished in CPM is still as valuable with your change to MS-DOS or PC-DOS. And you won't see any difference when you run your CPM programs on your IBM or IBM compatible!

GTEK's incredible CPEmulator is just \$199!

JUST RELEASED!!! Need more speed? With GTEK's SPEED KIT you can run your CPM programs much faster. The Speed Kit includes NEC V20 or V30 processors. With your CPEmulator, just \$99.00!

Call GTEK's CPM Hotline ...

1-601-467-9019

NEW PRODUCT FROM GTEK! MODEL 8014 PROGRAMMABLE PARALLEL PRINTER SWITCH

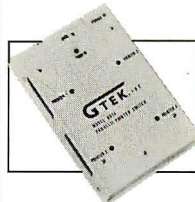

Finally, for everyone using multiple parallel printers, GTEK makes available a reliable and affordable programmable parallel printer switch. With its programmable printer port, you can connect your IBM PC or other computer with a single parallel port, to from one to four printers at one time.

Each port is selectable by sending GTEK's 8014 a simple escape sequence. The 8014's microprocessor allows Epson-type graphics codes to pass unchanged. By cascading 8014s, you can access as many printers as you need!

The 8014 will prove invaluable to you... use one computer to print invoices, serial number labels, disk labels, and plain paper... without changing the form each time. There are hundreds of applications for GTEK's 8014 Programmable Parallel Printer Switch.

And with the Model 8014-32k or 8014-128k, you can spool and switch your printer output.

Model 8014 (switch only) \$279.00; Model 8014-32k (32k buffer) \$339.00; Model 8014-128k (128k buffer) \$399.00.



Development Hardware/Software
 P.O. Box 289, Waveland, MS 39576
 601/467-8048; telex 315-814 (GTEK UD)
 , INC.

GTEK, PALASM, CPM, MS-DOS, PC-DOS, ISIS, TRSDOS, & CPEmulator are registered trademarks.

THE LITERARY DETECTIVE

BY JIM TANKARD

*Use your computer
to identify an unknown author*

THE POWER TO play literary detective has been granted to all of us by the invention of the microcomputer. The literary detective tries to identify an author purely by examining samples of writing. Some of the problems facing the literary detective might be trying to determine whether a famous author really wrote the works attributed to him or her, which of two likely candidates actually wrote a disputed document, or who wrote some famous but anonymous papers.

Researchers have taken various approaches to the problem of identifying the unknown author. T. C. Mendenhall used a word-length frequency approach to explore the controversy over whether Shakespeare actually wrote the plays attributed to him. Mendenhall counted the lengths of 400,000 words from Shakespeare and 200,000 words from Francis Bacon. He then drew a frequency curve for word lengths of each author. The curves from Shakespeare and Bacon did not match up very well, although a curve for Christopher Marlowe agreed with Shakespeare's about as well as Shakespeare did with himself.

G. Udny Yule used a different ap-

proach—the counting of the frequency of certain nouns—to try to determine whether Thomas à Kempis or Jean Charlier de Gerson wrote *The Imitation of Christ*. This work is sometimes said to be second only to the Bible in its importance in Christian literature, but there has been some controversy about who wrote it. Yule looked at the frequency of use of particular nouns in *The Imitation* and in other works by the two possible authors. He found that a number of classes of nouns were used at a much higher frequency by Gerson than they were in either *The Imitation* or à Kempis's other works, and this led him to conclude that à Kempis was the true author.

Alvar Ellegard used a similar approach—one based on counting the frequencies of certain major types of words—to determine the authorship of the Junius letters. "Junius" was the anonymous author of a series of letters that appeared several times a month in the *London Public Advertiser* from January 21, 1769, to January 21, 1772. The authorship of the letters, which were often critical of public officials, was a subject of frequent speculation at social gatherings

around London. The most likely author on historical grounds was Sir Philip Francis, but it was also suggested that the letters might have been written by such candidates as Edmund Burke or Edward Gibbon. Ellegard concluded on the basis of his statistical analysis that the author was indeed Francis.

Frederick Mosteller and David L. Wallace counted the frequency of "minor function words" to determine whether Alexander Hamilton or James Madison was the author of 12 disputed *Federalist* papers. The *Federalist* papers were published anonymously in New York papers in 1787–88 under the name of "Publius." Not until the French edition of a book containing the letters was published in 1792 was it publicly announced that they were the work of Alexander Hamilton, James Madison, and John Jay. Later, both Hamilton and Madison claimed authorship of 12 specific papers. Hamilton left a note in a friend's

(continued)

Jim Tankard (3003 Cherry Lane, Austin, TX 78703) wrote his first computer program in 1963 while taking a FORTRAN course at Virginia Polytechnic Institute. He teaches journalism at the University of Texas at Austin.

bookcase before his duel with Aaron Burr, and the note listed the authors of the various "Publius" papers. Twelve papers that Hamilton assigned to himself in this list were listed in Madison's personal copy of the papers under Madison's name. These papers—numbers 49 to 58, 62, and 63—are the disputed papers. In contrast to the major word types used by Yule and Ellegard, Mosteller and Wallace found that minor words such as "a," "an," "by," "to," and "that" made good discriminators. Mosteller and Wallace, on the basis of their analysis of the use of minor function words, assigned all 12 of the disputed *Federalist* papers to Madison.

In a radically different approach, William Ralph Bennett Jr. has shown that the frequency of use of letters alone can serve to distinguish between samples of text. The frequency of use of single letters is often sufficient to differentiate between different languages, such as English and Spanish. The frequency of letter pairs, or digrams, is often sufficient to differentiate between authors. There are 26 times 26, or 676, possible letter pairs. Bennett reports a study using letter-pair frequencies that was able to distinguish the works of Hemingway, Poe, Baldwin, Joyce, Shakespeare, Cummings, Washington, and Lincoln.

STYLISTIC FINGERPRINTS

To stick with the detective analogy a minute more, a writer leaves distinctive traces on his or her writing that can be thought of as stylistic fingerprints. Some of these traces could appear at the level of letter frequencies or letter-pair frequencies. One advantage of looking for stylistic idiosyncrasies at this level is that they are probably not even conscious parts of a writer's style. But they create a lot of points at which two authors could differ; for example, with a letter-pair analysis, there are 676 points of comparison.

William Paisley of Stanford University has referred to the small but telltale characteristics of a communicator's style as "minor encoding habits," and he has shown that they

exist in painting and music as well as in writing.

I wrote some programs for the Apple IIe that would allow me to try the single-letter frequency and letter-pair frequency approaches to author identification. Then I attempted to test each approach by seeing if it could correctly identify the author of each of the 12 disputed *Federalist* papers. The identifications would be considered correct if they agreed with Mosteller and Wallace's.

Breaking the problem down, I needed programs that would read text from a file, perform the single-letter and letter-pair counts, normalize the counts to a standard sample such as 1000 letters or 10,000 letters, and compute a difference index that would summarize the differences in frequencies for any two samples of text.

I expected the programs for the single-letter analysis to be fairly easy to write. One program would read in the letters from a file, a letter at a time, and count them by incrementing an element of an array corresponding to the character's ASCII number. Since there are only 26 letters, this would only require a one-dimensional array with 26 elements. The second program for the single-letter analysis would take the frequency counts from two different samples of text and compute a difference score.

In contrast, I expected the letter-pair analysis programs to be much more difficult to write. Not only would they require a two-dimensional array with 26 elements in each dimension, but also I anticipated that it was going to take some tortuous programming to count the letter-pair frequencies. Finally an obvious solution occurred to me. I only had to modify the program for single-letter frequencies so that it remembered the previous letter while it was counting the present one, and it would be able to count letter pairs. This was one of those instances where you really see the power of the computer: Through a simple algorithm the computer would be able to do with great speed and absolute accuracy a task that would

be maddening for a human coder. The second program for the letter-pair analysis would take the frequency counts for two different text samples and compute a difference score, and it would be similar to the second program for the single-letter frequency analysis.

THE PROGRAMS

I wrote four BASIC programs for the Apple IIe. TEXT GOBBLER 1 reads text from a file, counts the frequencies of single letters, normalizes them to a sample of 1000 letters (not counting spaces or punctuation), allows you to print out a table listing the results, and lets you store the frequencies in a file for later analysis. A sample table printed by TEXT GOBBLER 1 appears in figure 1. FREQUENCY ANALYZER 1 takes any two frequency data files created by TEXT GOBBLER 1 and computes a difference index based on the differences in frequencies of use of every letter.

TEXT GOBBLER 2 reads text from a file, counts the frequencies of letter pairs, normalizes them to a sample of 10,000 letters, allows you to print out a table listing the results, and lets you store the frequencies in a file for later analysis. A sample table printed by TEXT GOBBLER 2 appears in figure 2. FREQUENCY ANALYZER 2 takes any two frequency data files created by TEXT GOBBLER 2 and computes a difference index based on the differences in frequencies of use of every letter pair.

The FREQUENCY ANALYZER programs compute the difference index for two samples by taking the difference between the frequencies of a given letter (or letter pair) in the samples, getting the absolute value of that difference, and summing those values for all 26 letters (or, for letter pairs, for all 676 letter pairs). The smaller this index is, the more the two samples are alike. The larger this index is, the more the two samples are different. Bennett suggests a slightly different index, but I did not use his because it involves comparing each sample with a sample representing

(continued)

COMPUTER WAREHOUSE

CALL TOLL FREE **1-800-528-1054**

FREE FEDERAL EXPRESS
Air Express Shipping
See Details Below

HARDWARE

BEST PRICES

NOW No Charge for Bank Cards

PRINTERS

Anadex All Models	Call
Brother All Models	Call
Cannon Laser Printer	\$2099
Citizen MSP-10	\$255
MSP-15	\$349
MSP-20	\$319
MSP-25	\$489
Datasouth All Printer Models	Call
Diablo D-25	\$549
635	\$1079
Other Printer Models	Call

EPSON

All Printer Models	Call
Juki 6000	\$169
6100	\$349
6300	\$679
NEC 2010, 2015, 2050	\$629
3510, 3550	\$989
3515	\$1009
3530	\$935
8810, 8830, 8850	\$1379
P2, P3	Call
Elf 360	\$399
Elf 370	\$389

OKIDATA

All Printer Models	Call
Panasonic 1091	\$235
1092	\$349
1093	\$429
KXP3151	\$409

STAR MICRONICS

All Printer Models	Call
Silver Reed	
EXP400 Parallel	\$205
EXP500 Parallel or Serial	\$279
EXP550 Parallel or Serial	\$389
EXP770 Parallel or Serial	\$699

Toshiba P1340 Parallel or Serial	\$439
P351 Parallel	\$969

DISKETTES

Maxell MD-2 Plastic Box (Qty 100)	\$158
Sony MD/2 (Qty 100)	\$158

MONITORS

Amdex All Monitors	Call
NEC All Monitors	Call
Princeton Graphics	Call
Taxan All Models	Call
Zenith All Models	Call

VIDEO TERMINALS

Altos Smart III	\$599
IBM 3161 & 3163 Series	Call
Qume QVT Green 101	\$299
QVT Amber 101	\$314
Wyse 30	\$299
50	\$419
75	\$559
Wyse 85	\$579
Wyse 350	\$859
Zenith Z-22	\$455
Z-29	\$559
Z-49	Call

MODEMS

AT&T	
4000 External	\$309
Anchor Automation	
Anchor Express	\$229

HAYES

All Modems	Call
Prometheus All Models	Call
US Robotics Courier 2400	\$389
Password 1200	\$189
Microlink 2400	\$389

COMPUTERS

Compaq All Models Call

Zenith Computer Products
SAVE Up to 50%

Z-158 All Models	Call
Z-138 All Models	Call
Z-148 All Models	Call
Z-171	Call
Z-200	Call

DISK DRIVES

Alpha Omega Turbo 10	\$529
Turbo 20	\$529
Turbo 30	\$729
Haba Macintosh 800K	\$409
Imega	
Bernoulli Boxes for IBM	Call
Bernoulli Boxes for Macintosh	Call
Paradise Macintosh Hard Disk	Call

BOARDS

AST Advantage	\$389
Six Pack Plus	\$219
Everex Boards	Call
Hercules Color Card	\$149
Graphic Card	\$299
Intel	
Above Boards	Call
Paradise Modular Graphic 06-1	\$259
Five Pak	\$119
Quadram	
Quadlink	\$325
Tec Mar Graphics Master	\$445
Captain No Memory	\$155

PLOTTERS

Enter Sweet-P600	\$749
Epson Hi-80	Call

KEYBOARDS

Keytronics 5151	\$159
5151 Jr.	\$179
Other Models	Call



COPIERS



Canon PC-10	\$509
Canon PC-14	\$649
Canon PC-20	\$719
Canon PC-25	\$939

XEROX

1020 w/Toner	\$1099
--------------	--------

SANYO

SFT 600	\$609
---------	-------

SOFTWARE

Gem Collection	\$115
Gem Desktop	\$29
Gem Draw	Call

LANGUAGES

C Compiler (Microsoft)	\$235
Fortran Compiler (Microsoft)	\$209
Macro Assembler	\$89
Pascal Compiler (Microsoft)	\$178
Turbo Pascal 3.0	\$35
Lattice C Compiler	\$249
Run C Interpreter	\$85
Quick Basic	\$59
Turbo Tool Box	\$28

PROJECT MANAGEMENT

Harvard Total Project Manager	\$269
Microsoft Project	Call
Super Project	\$182
Timeline 2.0	\$249

COMMUNICATIONS

CompuServe Starter Kit	\$19
Crosstalk XVI	\$94
PFS Access	\$78
Remote	\$94

IBM PC and 100% Compatibles

INTEGRATIVE SOFTWARE

Enable 1.1	\$329
Framework II	Call
Smart Software System	\$459
Symphony	Call

TRAINING

Flight Simulator	\$30
Typing Instructor	\$29
Typing Tutor III	\$29

GRAPHICS

Chartmaster	\$206
PC Paintbrush	\$62
Turbo Graphix Tool Box	\$28
Diagram Master	\$190
Dr. Halo	\$55
Energraphics	\$165
Energraphics w/ Plotter Option	\$214
Microsoft Chart	Call
PC Draw	\$203
PC Draw Light Pen	\$104
PC Paint w/ Mouse	\$123
PC Mouse w/ Paintbrush	\$107
PFS Graph	\$78
Printmaster	\$30
Signmaster	\$135

WORD PROCESSORS

Lightning	\$52
Leading Edge Word Processor	\$50
Leading Edge W/P with Spell & Mail	\$105
Microsoft Word 2.01	\$229
Multimate 3.3	\$206
PFS:Write	\$78
Wordstar w/Tutor	\$169
Wordstar Pro Pack	\$239

Word Perfect (Ver.4.1) \$199
Wordstar 2000 \$239
Wordstar 2000 Plus \$285

UTILITIES

1 DIR	\$48
Copy II PC	\$19
Norton Utilities 3.1	\$49
Sidekick	\$28
Sidekick (Unprotected)	\$43
Sideways	\$31
Superkey	\$35
Printworks	\$36
Sidekick-Superkey (Bundle)	\$65

SPREADSHEETS

Lotus 1-2-3	Call
Multiplan	\$114
Spreadsheet Auditor 2.0	\$83

Supercalc 3 (Ver.2.1) Call

MONEY MANAGEMENT

Dollars & Sense w/Forecast	\$95
Tobias Managing Your Money	\$95

DATA BASE MANAGEMENT

Cornerstone	\$255
dBase II	Call
dBase III	Call
Nutshell	\$50
PFS:File	\$78
PFS:Report	\$70
Quickcode	\$139
QuickReport	\$139
Extended Report Writer	\$80
Think Tank	\$93
Clipper	\$355
KnowledgeMan II	\$299
KnowledgeMan Upgrade Kit	\$152
Reflex	\$52

R:Base 5000 \$335

Many other titles available.

We do not guarantee computer compatibility.

Inquiry 90 for MS-DOS Products. Inquiry 91 for all others.

COMPUTER WAREHOUSE

Order Line: 1-800-528-1054
Order Processing: 602-224-9345
2222 E. Indian School Rd.
Phoenix, Arizona 85016
602-954-6109

Store Hours: Mon-Fri 10-5:30
Saturday 9-1
Order Line Hours: Mon-Fri 7-5:30
Saturday 9-1
Order Processing Hours: Mon-Fri 10-3

Product shipped in factory cartons with manufacturer's warranty. Please add \$6.00 per order for UPS ground shipping on orders up to 10 lbs. Orders 10 lbs. and under you pay for ground service, receive air service at no extra charge. Available on orders 11-30 lbs. \$17 for air service. Prices & availability subject to change without notice. Send cashier's check or money order...all other checks will delay shipping two weeks.



CWF-1285

"standard English," and it is not clear what you should use as the sample of "standard English."

TRYING IT OUT

I compared the disputed *Federalist* papers with a sample of Hamilton's text and a sample of Madison's text to see which they resembled most. The first *Federalist* paper known to be written by each man was the "known" sample. These papers were number 1, by Hamilton, and number 10, by Madison. The Madison paper, at 18,087 characters, was about twice as long as the Hamilton paper, at 9399 characters. This should not affect the results, however, since frequencies are normalized to a sample of 1000 for single letters and to a sample of 10,000 for letter pairs.

The results for the single-letter analysis are presented in table 1, and the results for the letter-pair analysis are presented in table 2. In each table,

the analysis assigns 9 of the 12 disputed papers to Madison. This can be compared with the results of the Mosteller and Wallace study, which assigned all 12 to Madison.

The explanation for the difference in results probably lies in the size of the text samples that were used as the known samples in the two studies. Mosteller and Wallace went outside the *Federalist* papers to get more text from Madison because he had fewer known papers in the set than Hamilton. They ended up examining about 70,000 words of known text, divided about equally between the two authors.

My study used one *Federalist* paper from each author as the known sample. This involved about 6000 words of known text, with one-third from Hamilton and two-thirds from Madison. A larger sample of known text in the present study might have produced a more dependable

measure of the style of each author.

Another reason the letter frequency analyses may not have been 100 percent correct in their identifications is that the Hamilton-Madison discrimination is a particularly difficult one. The writing style in *The Federalist* is formal, and the writers may have even been attempting to write alike. Certainly it is a more difficult author-recognition test than distinguishing James Joyce, who made up his own words, from more standard writers of English or from writers in other countries and in other times.

Perhaps even more puzzling was that the single-letter frequency analysis was as effective in discriminating between Madison and Hamilton as the letter-pair frequency analysis. This finding means there was a pronounced difference between Hamilton and Madison in the frequency with which they used certain in-

(continued)

FILENAME	DISPUTED49	
NUMBER OF CHARACTERS	9981	
NUMBER OF SPACES	1763	
LETTER	ACTUAL	NORMALIZED
A	557	69
B	137	17
C	248	31
D	272	34
E	1095	136
F	184	23
G	131	16
H	437	54
I	583	73
J	16	2
K	16	2
L	296	37
M	181	23
N	604	75
O	658	82
P	241	30
Q	22	3
R	465	58
S	469	58
T	835	104
U	234	29
V	103	13
W	125	16
X	19	2
Y	103	13
Z	1	0

Figure 1: Sample output from TEXT GOBBLER 1, an Applesoft BASIC program for discovering the author of an unknown text. Dividing the actual count for a letter by the actual count of all the letters and multiplying by 1000 gives the normalized count (number per 1000 letters) for that letter.

FILENAME	DISPUTED49																										
NUMBER OF CHARACTERS	9981																										
NUMBER OF SPACES	1763																										
FIRST LETTER	SECOND LETTER																										
	A	B	C	D	E	F	G	H	I	J	K	L	M	N	O	P	Q	R	S	T	U	V	W	X	Y	Z	
A	0	20	25	27	0	0	20	0	31	0	4	83	14	126	1	21	0	93	50	101	11	11	2	0	9	0	
B	4	0	0	0	80	0	0	0	4	10	0	30	0	0	4	0	0	7	1	0	12	0	0	0	19	0	
C	34	0	6	0	42	0	0	55	29	0	1	4	0	0	67	0	2	2	0	39	15	0	0	0	2	0	
D	6	0	0	0	72	0	2	0	36	0	0	2	2	0	9	0	0	2	6	0	5	7	2	0	0	0	
E	49	0	60	78	12	12	16	2	21	1	0	24	25	153	21	32	12	172	93	14	0	26	6	24	6	0	
F	6	0	0	0	12	7	0	0	11	0	0	11	0	0	31	0	0	14	0	1	2	0	0	0	1	0	
G	17	0	0	0	24	0	1	24	16	0	0	2	1	2	19	0	0	11	4	1	7	0	0	0	0	0	
H	60	0	0	0	305	0	0	0	57	0	0	0	5	0	32	0	0	1	24	1	0	0	0	1	0		
I	19	4	59	19	26	10	20	0	0	0	2	14	16	161	103	7	0	32	83	117	2	27	0	0	0	1	
J	0	0	0	0	10	0	0	0	0	0	0	0	0	0	2	0	0	0	0	0	7	0	0	0	0	0	
K	0	0	0	0	11	0	0	0	2	0	0	1	0	2	0	0	0	0	1	0	0	0	0	0	0	0	
L	40	0	1	32	70	4	0	0	37	0	0	37	0	0	15	0	0	0	10	7	10	4	1	0	39	0	
M	25	12	0	0	86	0	0	0	21	0	0	0	11	1	21	6	0	0	10	0	11	0	0	0	0	0	
N	34	0	39	82	46	14	54	1	21	1	1	11	19	6	31	1	4	0	67	105	9	7	1	0	6	0	
O	4	12	6	7	2	123	1	0	5	0	1	11	24	203	7	47	0	78	30	34	68	30	20	0	1	0	
P	45	0	0	0	72	0	0	7	11	0	0	37	0	0	35	21	0	50	2	1	16	0	0	0	0	0	
Q	0	0	0	0	0	0	0	0	0	0	0	0	0	0	6	0	0	0	0	0	0	0	0	0	0	0	
R	41	1	4	16	147	2	4	2	46	0	4	1	11	21	45	5	0	5	30	45	6	2	0	0	21	0	
S	11	0	1	0	63	1	0	16	52	0	0	10	1	0	30	7	0	1	35	87	27	0	2	0	1	0	
T	26	0	0	0	62	0	0	356	127	0	0	7	19	0	81	0	0	25	42	10	35	0	6	0	21	0	
U	19	15	14	11	25	2	10	0	10	0	0	44	11	20	4	6	0	31	26	44	0	0	0	0	0	0	
V	10	0	0	0	96	0	0	0	16	0	0	0	0	0	6	0	0	0	0	0	0	0	0	0	0	0	
W	4	0	0	0	31	0	0	45	24	0	0	0	0	4	34	0	0	2	2	0	0	0	0	0	0	0	
X	2	0	1	0	5	0	0	0	2	0	0	0	0	0	0	9	0	0	0	4	0	0	0	0	0	0	
Y	0	0	0	0	1	0	0	0	0	0	0	0	0	0	0	0	0	0	2	0	0	0	0	0	0	0	
Z	0	0	0	0	1	0	0	0	0	0	0	0	0	0	0	0	0	0	0	0	0	0	0	0	0	0	

Figure 2: Sample output from TEXT GOBBLER 2, showing the frequencies of letter pairs in a disputed *Federalist* paper.

That's not unusual.

Most business software is designed to fit the average business. So if your business isn't average, most software doesn't fit.

Fortunately, you have an alternative.

The SBT Accounting Software Library.

The business software you can change to fit your business.

It's modular. So you can buy only the modules that best fit your business. And if the modules aren't a perfect fit, you can customize them. In just a few hours.

Because unlike other software companies, we give you the source code (the key to changing our software) absolutely free. What's more, changes are simple to make because our software is written in easy-to-use dBASE.

And if the idea of changing software programs makes you uneasy, not to worry. There's a consultant near you who can do it for you.

Our software runs with dBASE III or dBASE II*. So not only do you get the power and flexibility of those best-selling database manage-

ment programs, you can use any computer that runs dBASE.

The SBT Accounting Software Library.

Now you can run your business like nobody's business but your own.

Call today for our demo disk and brochure.

(415) 331-9900.

THE SBT ACCOUNTING SOFTWARE LIBRARY.

dProfessional	Time & Billing	\$395
dOrder	Sales Order Processing	\$195
dInvoice	Billing/Inventory Control	\$195
dStatement	Accounts Receivable	\$ 95
dPurchase	Purchase Order	\$195
dPayable	Accounts Payable	\$295
dPayroll	Payroll/Labor	\$395
dLedger	General Ledger/Finance	\$395
dAssets	Asset/Depreciation	\$195
dProject	Project/Job Accounting	\$395
dBackup	Menu/Backup	\$ 65



Three Harbor Drive
Sausalito, CA 94965
(415) 331-9900

Does your software run like everybody's business but your own?

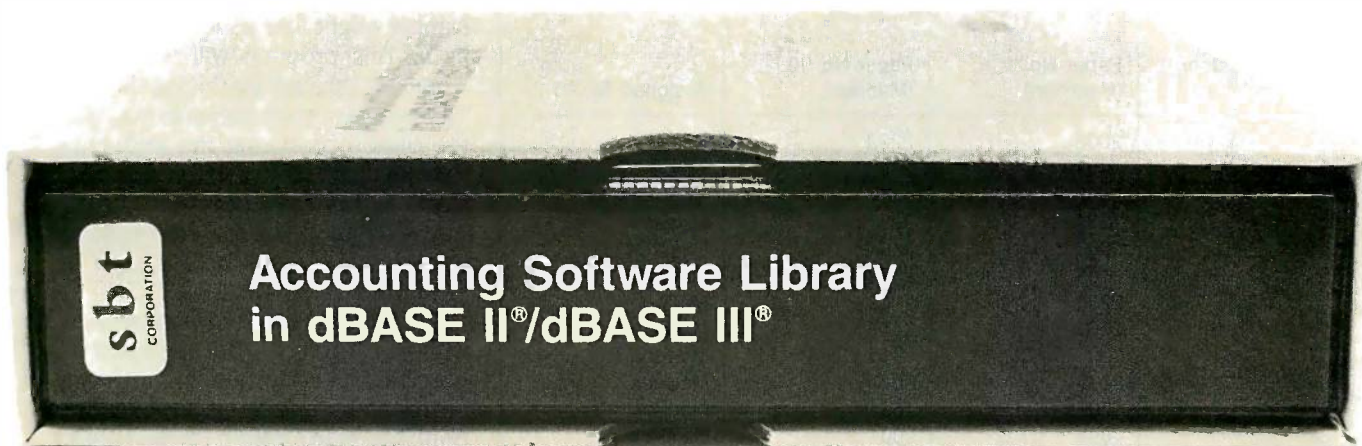

Compiled versions also available. dBASE III and dBASE II are registered trademarks of Ashton-Tate, Inc. Copyright 1985, SBT Corporation.

dividual letters. I had not anticipated this, and it is a difficult finding to explain.

USING THE PROGRAMS

These programs are designed to work on an Apple IIe and an Apple Dot Matrix Printer. The programs are TEXT GOBBLER 1, FREQUENCY ANALYZER 1, TEXT GOBBLER 2, and FREQUENCY ANALYZER 2.

The text samples you want to analyze should each be placed in a separate text file. The program is written so this can be done with a word-processing program such as Apple Writer. This makes it easy to look at

the files and to make corrections in them. The files can also be created with the MAKE TEXT program in the Apple IIe *DOS Programmer's Manual* or on the DOS 3.3 "Sample Programs" disk. The only stipulation is that you must place an asterisk (*) as the last character of the text file. (If you do not, the program will not know that it is at the end of the file and will produce an error message.)

One of the big problems in using the programs is keeping all the files straight. For each text sample you are dealing with, you will have three files: one containing the text sample itself, a second containing the single-letter

frequencies, and a third containing the letter-pair frequencies. Since I was dealing with 14 different text samples, I found it useful to draw up a table of the names of all the various files.

If you want to perform a single-letter frequency analysis on two or more samples, you will first run TEXT GOBBLER 1. This program deals with one text sample at a time. It will ask you for the name of the file the text sample is in. Then it will proceed to read in the text and perform the letter frequency counts. It can take it 10 to 15 minutes to do this on a text of 2000 to 3000 words. The program will ring the bell on the Apple IIe to indicate that it is through reading text. The program will then give you several options: printing out a table of the frequencies, storing the frequency data in a file so it can be analyzed later with FREQUENCY ANALYZER 1, running FREQUENCY ANALYZER 1, and so forth. You need to store the frequency data in a file and have at least one other set of frequency data stored in another file before you can run FREQUENCY ANALYZER 1.

If you want to perform a letter-pair frequency analysis on two or more samples, you go through the same steps as above except that you use TEXT GOBBLER 2 and FREQUENCY ANALYZER 2 instead of TEXT GOBBLER 1 and FREQUENCY ANALYZER 1. TEXT GOBBLER 2 can take quite a bit longer than TEXT GOBBLER 1 because it is searching for 676 elements instead of just 26. A run of TEXT GOBBLER 2 on a 3000-word sample might take as long as half an hour. This program will also signal when it is through by ringing the bell. The program then presents you with the option of storing the frequency data in files so it can be analyzed later. In this case, however, the frequency data will be for letter-pair frequencies and it will be analyzed by FREQUENCY ANALYZER 2.

The programs were written to work with the Apple IIe, but it should be possible to modify them to run on any microcomputer that uses BASIC. The principle modifications would be in

(continued)

Table 1: Difference index for single-letter frequencies in the disputed Federalist papers, as generated by FREQUENCY ANALYZER 1.

Disputed Paper Number	Paper No. 1 (Hamilton)	Paper No. 10 (Madison)	Assigned To
49	58	79	Hamilton
50	98	71	Madison
51	73	52	Madison
52	94	91	Madison
53	77	68	Madison
54	110	105	Madison
55	90	77	Madison
56	92	95	Hamilton
57	88	87	Madison
58	73	72	Madison
62	55	52	Madison
63	71	72	Hamilton

Table 2: Difference index for letter-pair frequencies in the disputed Federalist papers, as generated by FREQUENCY ANALYZER 2.

Disputed Paper Number	Paper No. 1 (Hamilton)	Paper No. 10 (Madison)	Assigned To
49	2066	2222	Hamilton
50	2494	2490	Madison
51	2357	1953	Madison
52	2291	2239	Madison
53	2069	2154	Hamilton
54	2465	2373	Madison
55	2256	2212	Madison
56	2603	2447	Madison
57	2207	2013	Madison
58	2039	2027	Madison
62	1796	1694	Madison
63	1891	2001	Hamilton

LycO Computer Marketing & Consultants

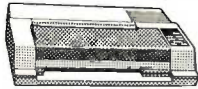

1091.....\$233

AXIOM SEIKOSHA
 GP550AT (Atari).....222
 GP550CD (C-64).....222
 GP700AT (Atari).....439
 GP700AP (Apple).....439
 FI ITCSD (C-64).....229

C. ITOH

ProWriter 8510Sp+.....349
 1550Sp+.....489
 StarWriter.....769
 PrintMaster.....929

TOSHIBA

P1340.....469
 P351+.....1149
 P341P.....969
 P341S.....929
 351 Sheet Feeder.....529

SAVE ON THESE PRINTERS

ON THESE
IN STOCK

CARDCO

32K BUFFER (C-64).....59

CORONA

LP300 Laser Printer.....2686
 200361 Toner Cartridge.....89

EPSON

FX85 (New).....333
 LX80.....212
 FX185 (New).....464
 LX90 (New).....226
 SQ2000 (New).....1555
 JX80.....467
 Homewriter 10.....193
 CR-20-Atari.....153
 CR-220-C-64.....153
 DX-10 (New).....207
 DX-20 (New).....297
 HS-80 (New).....288
 LQ1500P.....975
 LQ1500S.....1039
 FX-100.....356
 FX-100+.....CALL

CITIZEN

MSP-10.....269
 MSP-15.....358
 MSP-20.....337
 MSP-25.....495
 Sheetfdr (10/20).....189
 Sheetfdr (15/25).....199

OKIDATA

Okimate 10.....179
 Okimate 20.....CALL
 182.....214
 192.....348
 193.....563
 92P.....349
 93P.....565
 84P.....645
 92 imagewriter.....349
 *IBM versions also

BROTHER

HR-15XL-P.....359
 HR-15XL-S.....359
 HR-35P.....839
 HR-35S.....839
 2024L-P.....949
 M1009-P.....189

JUKI

Juki 6100.....347
 RS-22 Serial Board.....55
 6100 Tractor.....119
 6100 Sheet Feeder.....209
 Juki 6300.....757

LEGEND

880.....188
 1080.....222
 1380.....262
 1385.....296
 LEGEND 808.....159

DIGITAL DEVICES

16K BUFFER.....75
 32K BUFFER.....89
 64K BUFFER.....125

DIABLO

D25.....549
 630 API.....1599
 630 ECS.....1759
 D 80 IF.....2395
 P 32 C01.....699
 P 38.....1749
 C 150.....999
 DX-35 (NEW).....CALL
 AP-80.....CALL

SG-10.....\$208

PANASONIC

1091.....233
 3131 (NEW).....269
 1092.....373
 1093.....426
 3151 Letter.....426
 4K Buffer.....65

SILVER REED

EXP400.....249
 EXP500.....295
 EXP550.....399
 EXP770.....749

STAR MICRONICS

SG-10.....208
 SG-15.....373
 SD-10.....336
 SD-15.....442
 SR-10.....483
 SR-15.....583
 SB 10.....595
 Power Type.....303
 SG-10 C-64 (NEW).....CALL

MONITORS

TAXAN

115 12" Green Composite.....CALL
 116 12" Amber Composite.....CALL
 121 12" Green TTL.....135
 122 12" Amber TTL.....145
 220 14" Color Composite.....259
 410 12" RGB Hi Res IBM.....329
 420 12" RGB Super Hi IBM.....409
 440 12" RGB Ultra Hi Res.....555
 Tilt Stand.....35

ZENITH

ZVM 122A Amber.....75
 ZVM 123G Green.....75
 ZVM 124 Amber IBM.....129
 ZVM 131 Color.....275
 ZVM 133 RGB.....389
 ZVM 135 Composite.....449
 ZVM 136 Hi Res Color.....589
 ZVM 1220.....95
 ZVM 1230.....95
 ZVM 1240.....149

TEKNIKA

MJ-10 Composite.....179
 MJ-22 RGB.....255

AMDEK

300 Green.....118
 300 Amber.....128
 310 Amber IBM.....155
 Color 300 Audio.....234
 Color 500 Composite.....369
 Color 600.....397
 Color 700.....495
 Color 710.....569

PANASONIC

DT1300 13" RGB/Composite.....247
 DTM140 14" RGB/Composite.....329
 DT1013 10" RGB Hi Res.....395
 DTS101 10" Composite.....175
 DT1000G 10" RGB.....166
 TX12H3P 12" Color.....419
 TR120MIPA 12" Green.....109
 TR120MIPA 12" Amber.....109
 TR122MSP 12" Green IBM.....148
 TR122MVP 12" Amber IBM.....148

SAKATA

SG 1000 12" Green.....99
 SA 1000 12" Amber.....109
 SG 1500 12" Green TTL.....119
 SA 1500 12" Amber TTL.....129
 SC 100 13" Color Comp.....209
 SC 200 13" RGB.....389
 STS1 Tilt Stand.....29

NEC

JB-1260 Green.....95
 JB-1201 Green.....135
 JC 1215 Color.....235
 JC 1216 RGB.....375
 JC 1460 Color.....265

X-TRON

Colorcolor 1 Composite Green.....177

PRINCETON GRAPHICS

MAX-12 Amber.....185
 4X-12 RGB.....465
 SR-12 RGB.....595

MODEMS

US ROBOTICS

Password 1200M.....221
 Password 1200F.....229
 Password 300M.....139
 Password 300F.....139
 Autodial 212A.....359
 PCM5.....319
 PCM64.....519
 PCM256.....761
 S-100.....379
 Courier.....469
 Microlink.....469
 Telpac Ms-DOS.....79

HAYES

Smartmodem 300.....139
 Smartmodem 1200.....379
 Smartmodem 1200B.....349
 Smartmodem 2400.....599
 Micromodem IIE.....35

ANCHOR

Volksmodem.....55
 Volksmodem 12.....188

TELE LEARNING

Total Telecommunications (C-64).....29.95
 AP-250 (300 Baud Apple).....69.95
 IB-250 (300 Baud IBM).....69.95

RACAL-VADIC

2400PC.....549
 2400PA.....799
 2400V.....559
 1200PC.....329
 300V.....205
 300PC.....199

NOVATION

IBM 300/1200 MS-DOS ext.....319
 IBM 300/1200 CPM-86 ext.....319
 IBM 300/1200/2400 ext.....529
 IBM 300/1200/2400 MS-DOS.....579
 IBM MS-DOS int.....325

DRIVES

INDUS

GT ATARI.....215
 GT COMMODORE.....235

TANDON

*320K 5/4" Drive.....115

MSD

SD1 Drive (C-64).....229
 SD2 Drive (C-64).....469

TYMAC

MDD-640 3 1/2" Apple Drive 640K.....289

DISKETTES

DENNISON

ELEPHANT 5/4" SSSD.....11.99
 ELEPHANT 5/4" SSDD.....12.99
 ELEPHANT 5/4" DSDD.....14.99
 PREMIUM 5/4" SSSD.....13.99
 PREMIUM 5/4" DSDD.....15.99



VERBATIM

5/4" SSSD.....13.99
 5/4" DSDD.....19.99

BONUS

5/4" SSSD.....9.99
 5/4" DSDD.....12.99

IBM-PC COMPATIBLE

***QUADRAM**

Quad Jr. Exp. Chassis.....519.00
 Quad Jr. Exp. Memory.....209.00
 Quad Memory Jr.....209.00

***LOTUS**

Lotus 1-2-3.....309.00
 Symphony.....439.00

MICROPROSE (IBM)

F-15 Strike Eagle.....20.75
 Solo Flight.....20.75
 Helicat Ace.....20.75
 Spitfire Ace.....18.75

***LEADING EDGE**

Nutshell.....69.95
 LEWP Basic.....65.00
 LEWP Merge Print.....99.00
 LE Spell Correction.....169.00

TOLL FREE 1-800-233-8760



TO ORDER



RISK FREE POLICY

CALL TOLL FREE
800-233-8760

Customer Service 1-717-327-1825

or send order to
 LycO Computer
 P.O. Box 5088
 Jersey Shore, PA
 17740

In-stock items shipped within 24 hours of order. No deposit on C.O.D. orders. Free shipping on prepaid cash orders within the continental U.S. Volume discounts available. PA residents add sales tax. APO FPO and international orders add \$5.00 plus 3% for priority mail service. Advertised prices show 4% discount for cash, add 4% for MasterCard or Visa. Personal checks require 4 weeks' clearance before shipping. Ask about UPS Blue and Red label shipping. All merchandise carried under manufacturer's warranty. Free catalog with order. All items subject to change without notice.

the routines in TEXT GOBBLER 1 and TEXT GOBBLER 2 that read text from files. Also, if you do not have an Apple Dot Matrix Printer, it may be necessary to modify the portions of those programs that set up the printer.

The next logical step in this kind of research would be to extend the level of analysis to trigrams, or sets of three

letters. The problem with doing this on a micro is that the storage capacity needed begins to exceed that available on many machines. A single-letter frequency analysis requires matrices with 26 elements. A letter-pair frequency analysis requires matrices with 26 by 26, or 676, elements. A trigram analysis requires matrices with 26 by

26 by 26, or 17,576, elements. In any of these analyses, two matrices have to be used at one time to compute the difference index, and each element requires at least two bytes of memory. So a trigram analysis will require at least 70,304 bytes, and that is not even allowing for the disk operating system or the rest of the BASIC program needed to do the analysis. This exceeds the capacity of a 64K-byte machine and probably puts a strain on a 128K-byte machine unless some memory allocations are changed and programming is extremely efficient.

A trigram analysis should increase the sensitivity of the author-recognition technique considerably. It would theoretically look at 17,576 variables on which the two authors could differ. And it would begin to pick up three-letter words. These would probably include still more of the minor function words that Mosteller and Wallace found to be such good discriminators. ■

[Editor's note: The programs described in this article are available (in source code) for downloading from BYTENet Listings. Call (617) 861-9764. The files are GOBBLER.ONE, GOBBLER.TWO, ANALYZER.ONE and ANALYZER.TWO. You will need an Apple IIe, printer, and Applesoft BASIC.

BIBLIOGRAPHY

- Bennett, William Ralph, Jr. *Introduction to Computer Applications for Non-Science Students (BASIC)*. Englewood Cliffs, NJ: Prentice-Hall, 1976.
- Ellegard, Alvar. *A Statistical Method for Determining Authorship: The Junius Letters, 1769-1772*. Goteborg, Sweden: Elanders Boktryckeri Artiebölag, 1962.
- Mendenhall, T. C. "A Mechanical Solution of a Literary Problem." *The Popular Science Monthly*, December 1901, page 97.
- Mosteller, Frederick, and David L. Wallace. *Inference and Disputed Authorship: The Federalist*. Reading, MA: Addison-Wesley, 1964.
- Paisley, William, J. "Identifying the Unknown Communicator in Painting, Literature and Music: The Significance of Minor Encoding Habits." *Journal of Communication*, December 1964, page 219.
- Yule, G. Udny. *The Statistical Study of Literary Vocabulary*. Cambridge, England: Cambridge University Press, 1944.

New Amiga Products From The Developers of Amiga C.

Amiga C Compiler—\$149.95

Everything you need to develop programs on the Amiga, including a full set of libraries, header files, an object module disassembler, and sample C programs.

Unicalc—\$79.95 A complete spreadsheet package for Amiga, with the powerful features made popular by programs such as VisiCalc, SuperCalc, and Lotus 1-2-3. Unicalc provides many display options and generates printed reports in a variety of formats and print image files. Supports 8192 rows of 256 columns, and includes complete on-line help.

Lattice MacLibrary—\$100.00

The Lattice MacLibrary is a collection of more than sixty C functions enabling you to rapidly convert your Macintosh programs to run on the Amiga. This allows you to quickly and efficiently take advantage of the powerful capabilities of the Amiga.

Lattice Make Utility—\$125.00

Automated product generation utility for Amiga, similar to UNIX Make, LMK rebuilds complex programs with a single command. Specify the relationships of the pieces, and automatically rebuild your system the same way every time.

Text Utilities—\$75.00 Eight software tools for managing text files. *GREP* searches for specified character strings; *DIFF* compares files; *EXTRACT* creates a list of files to be extracted from the current directory; *BUILD* creates new files from a batch list; *WC* displays a character count and a checksum of a specified file; *ED* is a line editor which utilizes output from other Text Utilities; *SPLAT* is a search and replace function; and *FILES* lists, copies, erases or removes files or entire directory structures.

Lattice Screen Editor (LSE)—\$100.00

Fast, flexible and easy to learn editor designed specifically for programmers. LSE's multi-window environment provides the editor functions such as block moves, pattern searches, and "cut and paste". Plus programmer features such as an error tracking mode and three assembly language input modes.

OTHER AMIGA PRODUCTS AVAILABLE FROM LATTICE:

Panel: Screen Layout Utilities—\$195.00

Cross Compiler:

MS-DOS to Amiga C—\$250.00

dBc III:

Library of data base functions—\$150.00

Cross Reference Generator—\$45.00

With Lattice products you get *Lattice Service* including telephone support, notice of new products and enhancements, and a money-back guarantee. Corporate license agreements available.



Lattice

Phone (312) 858-7950 TVX 910-291-2190

INTERNATIONAL SALES OFFICES:

Benelux: De Vooght. Phone (32)-2-720-91-28. England: Roundhill. Phone (0672) 54675

Japan: Lifboat Inc. Phone (03) 293-4711 France: SFL. Phone (1) 46-66-11-55

We don't care which computer you own. We'll help you get the most out of it.

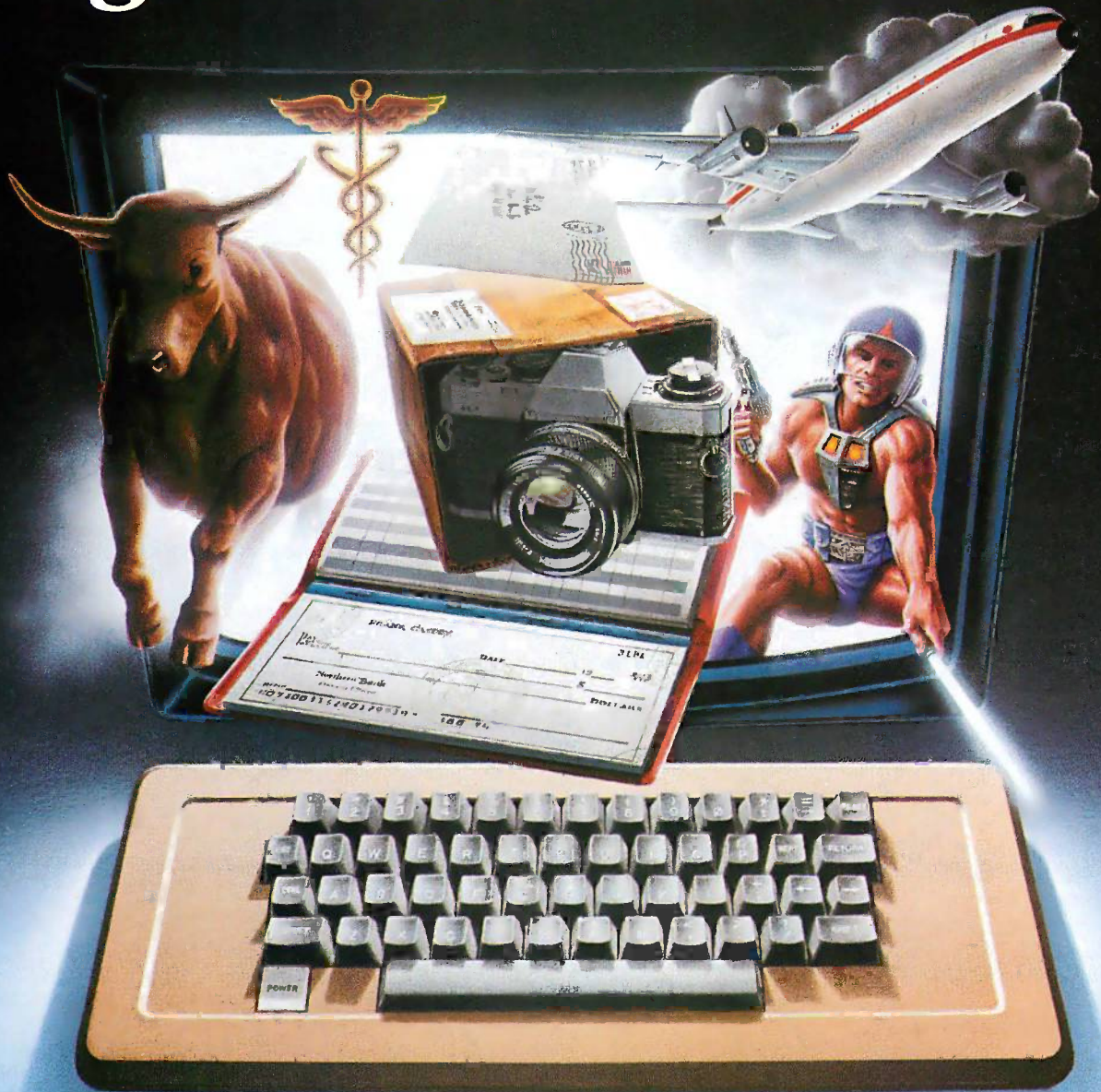

CompuServe puts a world of information, communications, and entertainment at your fingertips.

CompuServe is the world's largest information service designed for the personal computer user and managed by the communications professionals who provide business information services to over one quarter of the FORTUNE 500 companies.

Subscribers get a wealth of useful, profitable or just plain interesting information like national news wires, home

shopping and banking, travel and sophisticated financial data. Plus electronic mail, national bulletin boards, forums (special interest groups), and a multi-channel CB simulator.

You get games and entertainment, too. Board, parlor, sports, space and educational games. Trivia and the first online TV-style game show played for real prizes.

To buy a CompuServe Subscription Kit,

see your nearest computer dealer. To receive our informative brochure or to order direct call or write:

CompuServe®

Consumer Information Service, P. O. Box 20212
5000 Arlington Centre Blvd., Columbus, OH 43220
800-848-8199 In Ohio Call 614-457-0802

An H&R Block Company Inquiry 79

CD ROM

The First International Conference on CD ROM
sponsored by Microsoft Corporation

PLAN NOW TO ATTEND

Be part of this important conference March 4-7th in Seattle. The focus will be wide-ranging, with a host of key authorities examining current and future CD ROM issues affecting book publishers, information providers, software developers, hardware, disc, and drive manufacturers.

KEYNOTE SPEAKERS

William H. Gates, Microsoft Gary A. Kildall, Adventure

FEATURED SPEAKERS

Jane Brown, BRS
Robert Carr, Ashton Tate
Peter Cook, Grolier Academic
American Encyclopedia
Stan Cornyn, The Record Group
James DeVries, Laser Video
Stuart B. Flexner, Random House
John Gale, Information
Workstation Group
Stan Honey, ETAK
Philippe Kahn, Borland
International
Kathleen Lane, Dataquest
Leonard Laub, Vision Three
Jan Lewis, Palo Alto
Research Group
Michael Liebhold, Apple Computer
Thomas Lopez, Cytation
Gerald Lowell, Library of Congress
Tom Kelly, 3M Corporation
Alan Meckler, Meckler Publishing
David Mastrandrea,
Hewlett Packard
Rick Meyer, DIALOG
Dominic J. Miccolis, World Book
Encyclopedia
Robert Moes, North American,
Philips
Michel Motro, VIFI International/
Larousse
Hernan Otano, Smithsonian
Institution, NASM

Arlin Raedaeke, Reference,
Technology
Francois Robineau, Editions
France Image Logiciel
Edward Rothchild, Rothchild
Consultants
David Roux, Datext
Edward Schmid, Digital Equipment
Corporation
Richard Schwarz,
Dun & Bradstreet
George Wallace, McGraw-Hill
Howard R. Webber,
Houghton Mifflin
Michael Zibart, Ingram Book
Company
William Zoellick, TMS

Registration price:
\$799 (before Feb. 1)
\$899 thereafter

To register, call:
800 323-7616; In California
818 707-0102
or telex: 298912 TII UR

For additional information, call:
Min S. Yee, Conference Chairman
or Steve Lambert, Conference
Coordinator
206 828-8080

Microsoft Corporation
10700 Northup Way
Bellevue, WA 98004

MICROSOFT®

KEYBOARD EFFICIENCY

BY DONALD W. OLSON AND LAURIE E. JASINSKI

Is the Dvorak layout worth learning?

THE STANDARD KEYBOARD, called QWERTY after the first six letters in the top row, was developed by C. L. Sholes in 1872. Because keys were prone to jamming on early versions of the typewriter, the QWERTY keyboard was designed with commonly used letter pairs purposely separated—paradoxically, to slow a typist down.

August Dvorak, a professor of statistics at the University of Washington, designed the Dvorak keyboard in the early 1930s. Dvorak was primarily concerned with efficiency of speed and movement and with reducing typing errors and fatigue.

In the home row, Dvorak put vowels on the left hand and the most commonly used consonants on the right hand. The top row contained the next most commonly used letters, and the bottom row contained those least used. (See figure 1 for a comparison of the QWERTY and Dvorak keyboard layouts.)

Dvorak claimed that 70 percent of the typing would be done on the home row and that 35 percent of the most commonly used words could be typed using only the home row, with almost no finger motion. This em-

phasis on the home row was hailed as the revolutionary improvement of the Dvorak system.

Proponents of the Dvorak system claim improvements in speed and accuracy ranging from 35 percent to 50 percent for skilled typists. Indeed, August Dvorak's students regularly won typing competitions in the 1930s and 1940s. The reigning World's Fastest Typist, Barbara Blackburn (170 words per minute, according to the *Guinness Book of World Records*), is a Dvorak typist. Considering today's increased use of electronic keyboards, is the Dvorak layout worth learning?

FINGER TRAVEL

Another claim of Dvorak superiority relates to the reduction of "finger travel" and, presumably, fatigue. In recent interviews, Barbara Blackburn stated that the fingers of a typist using the QWERTY layout for eight hours will travel between 15 and 16 miles, while a Dvorak typist's fingers will travel only about 1 mile. Indeed, in most of the Dvorak-related articles that we read we found similar numbers, suggesting that a typist using a QWERTY keyboard has to move his or her fingers about 16

times the distance of a Dvorak typist.

The original distance stated in August Dvorak's 1943 article "There Is a Better Typewriter Keyboard," which appeared in the *National Business Education Quarterly*, is from 12 to 20 miles for a skilled QWERTY typist over a working day, compared to the Dvorak figure, which is "a little over a mile."

This lack of precision makes it difficult to deduce an exact ratio. However, Dvorak states further that finger motions "have been reduced by more than 90 percent," implying a distance ratio of 10 to 1 or more.

Adoption of the Dvorak keyboard was hindered by four factors: its introduction during the Great Depression,

(continued)

Donald W. Olson is assistant professor of physics and astronomy in the Department of Physics at Southwest Texas State University. His research interests include relativity, cosmology, and distances to the galaxies. Laurie E. Jasinski is an undergraduate English major at Southwest Texas State University who works with computers in the areas of music, astronomy, and literature. The authors can be contacted at the Department of Physics, Southwest Texas State University, San Marcos, TX 78666.

KEYBOARD EFFICIENCY

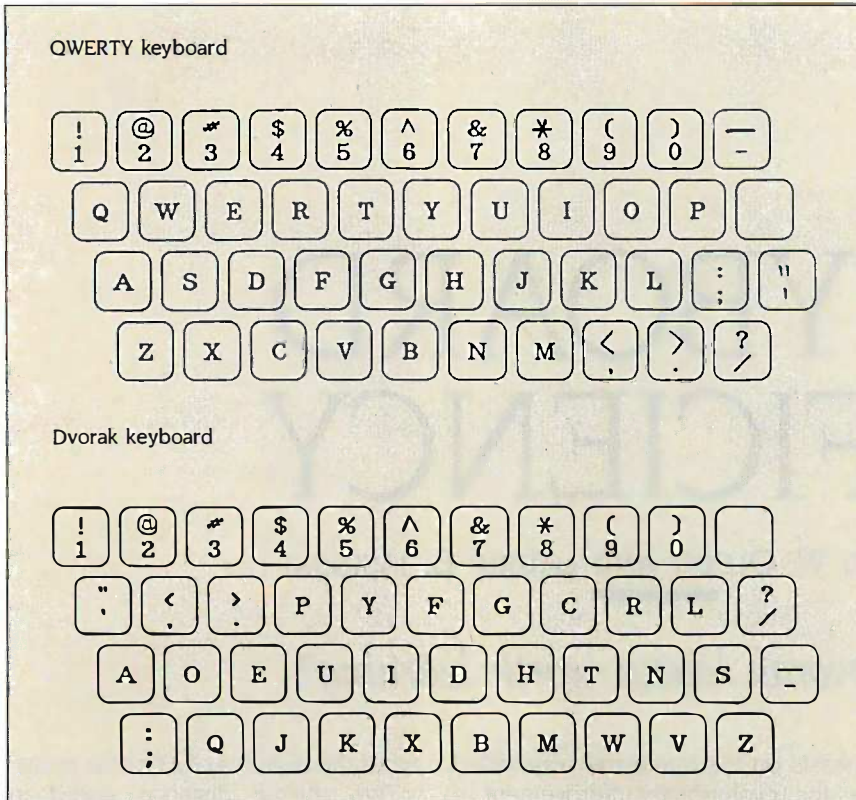

Figure 1: QWERTY and Dvorak keyboard layouts.

government standardization to QWERTY during World War II, a government report in 1956 that favored QWERTY over Dvorak for training new typists, and, most important, the well-established position of the QWERTY keyboard in the business world and users' resistance to relearning.

THE DVORAK REVIVAL

In the decade since Dvorak died in 1975, there has been a revival of interest in his system. The Apple IIc has a built-in keyboard switch that converts the keyboard from QWERTY to Dvorak and back again almost instantaneously. Separate keyboards with the Dvorak layout are available for the IBM Personal Computer, and Dvorak elements can also be purchased for IBM Selectric typewriters.

Software conversions that remap the keyboard layout are available for the Apple IIe, the IBM PC family, some Tandy models, and the Commodore 64. In addition, several popular programs that use computers to teach typing allow students to enter lessons

(continued)

Table 1: A comparison of finger-travel distance ratio (relative efficiency) for QWERTY versus Dvorak keyboards, based on typing the sample texts shown in the right-hand column.

Ratio = QWERTY/Dvorak (Inches)	Words	Text Used for Test
1.45 = 1818 / 1256	472	The Bill of Rights (Amendments I-X)
1.32 = 1222 / 926	305	Lyrics to "Help!" "All My Lovin," and "In My Life" by the Beatles
1.44 = 1142 / 791	294	Lyrics to "Mr. Tambourine Man" by Bob Dylan
1.34 = 945 / 705	280	Genesis I, v. 1-13 (Creation story)
1.50 = 876 / 585	263	"The Gettysburg Address" by Abraham Lincoln
1.39 = 955 / 686	261	Hamlet's "To Be Or Not To Be" soliloquy by William Shakespeare
1.33 = 828 / 621	252	"Stopping By Woods..." and "The Road Not Taken" by Robert Frost
1.36 = 1010 / 743	232	"The Raven" (first four stanzas) by Edgar Allan Poe
1.40 = 623 / 445	200	<i>A Tale of Two Cities</i> (opening paragraphs) by Charles Dickens
1.33 = 547 / 410	151	"I Wandered Lonely As a Cloud" by William Wordsworth
<hr/>		
1.39 = 9966 / 7168	2710	

There's a Familiar Face Behind the New Name



NANAO MONITORS. The name is new to the American market. That's because for the first time in history, a huge new line of computer monitors is available to the U.S.—factory direct. 26 different models offered in three series, bringing you a range of features broader than any other. Color resolution from 480 dots x 200 lines up to 720 dots x 480 lines. And E_h scanning from 15.75 to 24.75 KHz. But the truth is that Nanao has been around for a long time. For over a decade we've supplied OEM's worldwide, designing and manufacturing monitors recognized for their outstanding performance and reliability. Now that same quality, selection and value is yours—right from the source. Nanao. The old standby with a new name.

NANAO

NANAO USA CORPORATION

373 G. Vintage Park Drive
Foster City, California 94404
Phone (415) 341-7055

Distributor Inquiries Welcomed

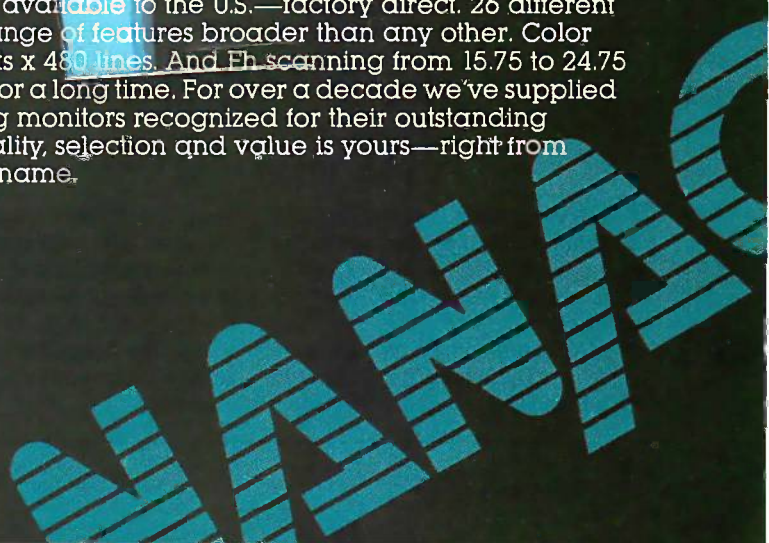

in either QWERTY or Dvorak format.

[Editor's note: Apple IIc users will notice two switches just above the keyboard. The use of the 80/40-column switch is obvious, but the function of the keyboard switch probably requires reference to the Owner's Manual. According to page 15 of the Owner's Manual, "Locking down this switch changes the layout of the keyboard from the standard arrangement to the Dvorak Simplified Keyboard, which is designed to increase typing speed and efficiency by locating frequently used keys in the home-base row. To complete a permanent conversion the keycaps must then be rearranged following the diagram on page 16 of the manual."]

VERIFYING THE CLAIMS

Partly as an exercise in programming and partly to check the 10:1 and/or 16:1 distance claims, we wrote a short Applesoft BASIC program to study finger motion as a typist enters a passage of text. It is a relatively straightforward task to monitor each letter as it is received from the keyboard, to infer which finger the typist used and the location of that finger relative to its home position, and to keep running totals of the distance traveled by each of the eight fingers.

The program accepts uppercase and lowercase letters, as well as punctuation, math symbols, and most of the special symbols. After each line is entered, it is analyzed twice, once to compute the motions of the fingers under the QWERTY system and again to compute the finger motions if the typist had used the Dvorak layout. Updated distances traveled for finger, hand, and grand totals are displayed

at the top of the screen for each type of keyboard.

Our program, DVORAK.BAS, makes no statement regarding typing speed. We compute only the distances of finger travel. We typed 10 passages with rather surprising results. Although there was some variation from one selection to another, we found that the ratio of QWERTY finger-travel distance to Dvorak distance fell consistently in the range between 1.3:1 and 1.5:1 (see table 1). This is far less than the ratios of 10:1 or 16:1 that are often quoted. It is unlikely that this discrepancy was caused by our choice of text material, since we had a wide variety of sources (songs, poems, speeches, plays, etc.) from different authors (see table 1).

Defining a "typical" working day is somewhat arbitrary, but a typist assumed to be producing 70 words per minute for 50 minutes of each hour for 8 hours would type 28,000 words. Using the numbers for finger travel (inches per word) from table 1, we can estimate a total distance of 1.63 miles per day for a QWERTY typist and 1.17 miles per day for a Dvorak typist.

Because these numbers and their ratio are so different from those quoted by Dvorak in 1943 and by Dvorak proponents ever since, we wondered if our program was too simple or if it had some major flaw that we had overlooked. We later discovered that a major research effort that studied typing, typists, and keyboards arrived at results similar to our own.

We wrote a program to study finger motion as a typist enters text.

Donald Norman, Donald Gentner, David Rumelhart, and their coworkers at the University of California at San Diego (UCSD) have used stop-action videos (60 frames per second) and high-speed motion pictures (100 frames per second) to analyze the finger motions of typists. Both experts and novices typed on keyboards connected to microcomputers that in turn recorded the time of each keystroke. These tests enabled the UCSD group to construct a computer model that simulated a skilled human typist and estimated typing speed based on the frequencies of different finger movements required.

Based on this model, the researchers concluded that, in terms of typing speed, the Dvorak keyboard is actually better than the QWERTY, but only slightly (perhaps 5 percent to 10 percent faster). Just as we found with finger travel, the relative improvement is significantly less than what Dvorak proponents claim it to be.

Which keyboard should you use? The QWERTY system is entrenched in our society. Anyone who must type at more than one location is almost forced to use the QWERTY keyboard. A person who does almost all of his or her typing on only one machine, however, would benefit from learning and using the Dvorak layout.

It will be interesting to see if Dvorak products become more available in the next few years. Although we believe that certain numerical claims may have been exaggerated in the past, the Dvorak keyboard is definitely more efficient than the QWERTY keyboard. ■

[Editor's note: The program described in this article, DVORAK.BAS, along with a description and instructions for its use, DVORAK.TXT, is available for downloading on BYTEnet Listings at (617) 861-9764.]

FOR FURTHER INFORMATION

The classic book detailing Dvorak's original studies is *Typewriting Behavior* by A. Dvorak, N. L. Merrick, W. L. Dealey, and G. C. Ford (American Book Company, 1936).

The UCSD research on typing is summarized in "The Typist's Touch" by D. R. Gentner and D. A. Norman in *Psychology*

Today, March 1984, pages 66-72.

Current information and sources for Dvorak-related products can be found in a newsletter available from Dvorak Developments, POB 717, Arcata, CA 95521. The newsletter costs \$6 for two sample issues and includes additional material.

Here's Feather™



No Cords Attached

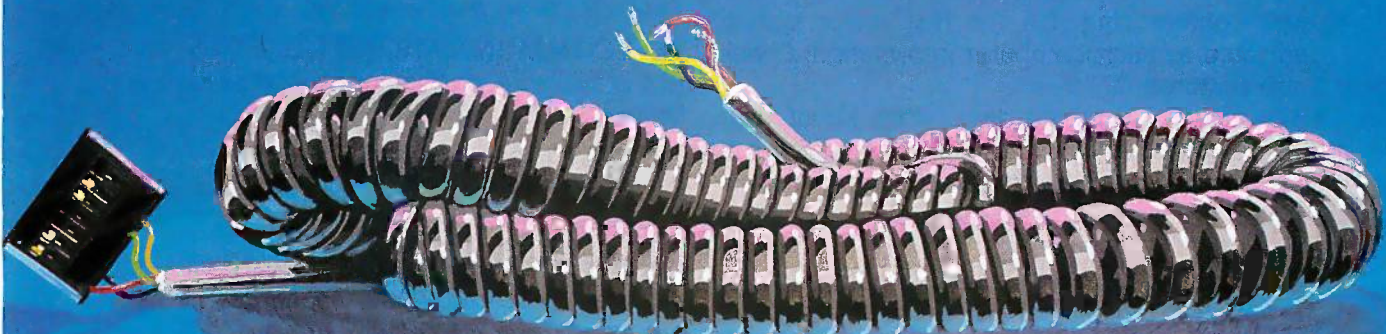

HEI's Revolutionary Cordless Pen Offers Greater Reliability and the Weight of a Feather.

When it comes to input devices, nothing's as light as Feather.

At half the weight of a light pen, Feather reduces operator fatigue. And because it's cordless, operators can work faster, with less restriction.

Using an infra-red communications link, powered by commonly available batteries,

Feather utilizes leading-edge technology. Being fully plug compatible, it can replace almost any existing light pen.

Feather is easy to use, and easy to maintain. By eliminating the cord, we've eliminated the major reason for failures.

Feather has the same quality and reliability found in the over 50,000 light pens already designed and manufactured by Light Sensing Products Division of HEI, inc.

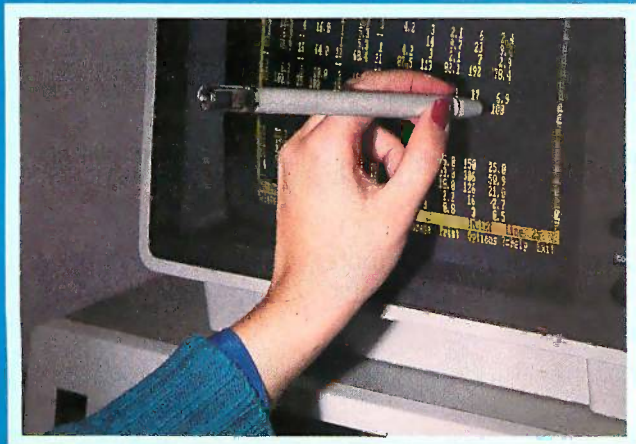

Feather™

It weighs less . . . but there is nothing lightweight about its performance.

Call now to order. . . \$195 each.
1-800-328-8322 ext. 638
OEM pricing available.

Light Sensing Products, a division of HEI, inc.
Victoria, MN 55386 (612) 443-2500

BYTE Invites You to Join **BIX**

BYTE is the world's leading high-tech microcomputer magazine. Its readers collectively possess more information about personal computers and related topics than any other group in the world. BIX is BYTE's brand-new electronic information exchange, a computer conferencing system that puts you in touch with BYTE readers and other computer enthusiasts on a daily basis.

YOU AND BIX

BIX goes far beyond electronic bulletin boards to give you all the advanced features of true computer conferencing. It's the first major system dedicated to microcomputer information. Check these features:

- You can join ongoing discussions about your favorite computers, programming languages, operating systems, and applications programs, exchange information, ask questions, and offer opinions.
- You can read what others have already entered, add your own thoughts, and download information.
- You can participate when it's convenient for you, from home or office or while you're traveling.
- You also get electronic mail with BIX, putting you in direct, private contact with BYTE editors and BIX users everywhere.

CUSTOMIZE BIX TO MEET YOUR NEEDS

As a BIX user, you select only the conferences and topics that are of real interest to you. You may join a new conference or leave an old one anytime you want. Each time you log on to BIX, you're immediately notified of any electronic mail messages waiting for you, and you see which of the conferences you've joined have had new activity since the last time you logged on. BIX keeps track of your interests.

With BIX, you're an active participant in a giant microcomputer information exchange.

WHAT BIX COSTS...HOW YOU PAY

ONE-TIME REGISTRATION FEE:
BYTE Subscriber \$25
Nonsubscriber \$39

BIX HOURLY USAGE FEES (All times are local):
Off Peak (6 p.m.-7 a.m. plus weekends and holidays) \$9
Peak (7 a.m.-6 p.m. weekdays) \$12

TELECOMMUNICATIONS CHARGES:

BIX is available via Tymnet from anywhere in the United States.

TYMNET (Continental U.S.):

Off Peak \$2/hr. Peak \$6/hr.

PAYMENT:

BIX and Tymnet charges are billed through either VISA or MasterCard. No cash, checks, or money orders.

START USING BIX NOW!

With our easy on-line registration, you can start using BIX in the next few minutes. No lengthy waiting for your registration to be processed by mail. (Step-by-step instructions on how to log on to BIX follow. Reading this material before you log on will speed you through the registration process.)

LOG-ON INSTRUCTIONS AND REGISTRATION INFORMATION

BEFORE YOU CALL BIX:

Having your credit card handy (VISA/MasterCard) before you log on will speed you through BIX registration. *You will not be billed for the time you spend on line registering for BIX. If at any time during the on-line process you decide not to register for BIX, just hang up.*

HOW TO LOG ON TO BIX:

Step 1: Set your computer's telecommunications program for full duplex using 8-bit words, no parity,

and 1 stop bit, or 7-bit words, even parity, and 1 stop bit. You may call at either 300 or 1200 baud.

Step 2: To reach BIX via Tymnet.*

- Call your local Tymnet number and log on.
- Tymnet will ask you for a "terminal identifier." Type the letter "a."
- Tymnet will ask you to log on. Type "bytenet" and a carriage return.
- Tymnet will ask you for a password. Type "mgh" and a carriage return.
- You will then be at the BIX computer. At the next prompt, type "bix" and a carriage return. You're now on line with BIX.

* BIX is accessible from anywhere in the country through local Tymnet numbers. Call Tymnet's 24-hour customer service number, (800) 336-0149, for local Tymnet numbers and for assistance in setting your computer's communications program properly. This is also the number to use to report problems with the Tymnet system. (There is a premium charge for Tymnet, but you still reach BIX for much less than regular long distance.)

Step 3: Once on BIX, you will be asked to enter your name. Since this will be your first time on the system, enter "new" and a carriage return. This will

take you to a special section where you enter the information we need to register you as a BIX user. Follow the on-line prompts and supply the information requested. BIX lets you reenter data if you make a mistake.

When you've completed your registration, BIX will automatically take you to a special "Learn" conference where you'll get a quick tutorial on how to use the system. (Typing "help" or "?" at any prompt while you are on BIX will give you an immediate review of available commands.)

Problems: If you follow these instructions but still are unable to log on to BIX, call the BIX Customer Service Line for assistance at (800) 227-2983 from 8:30 a.m. to 4:30 p.m. eastern time weekdays.

In New Hampshire, call 924-9281.

ACCESSING BIX FROM FOREIGN COUNTRIES

BIX is accessible from most foreign countries via the Tymnet network in the United States. Once you reach Tymnet, follow the log-on instructions listed here.

If you do not know how to reach Tymnet from your country, call or write us for more detailed information.

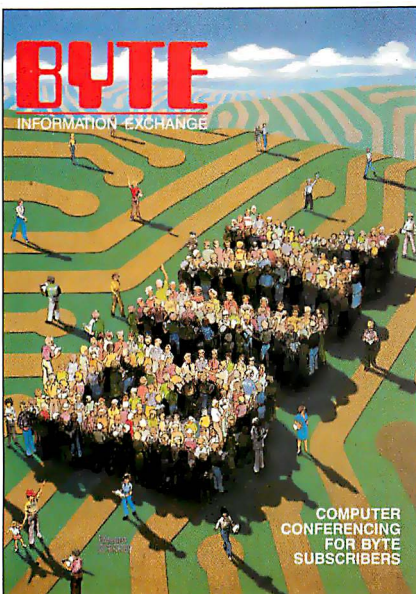

We'll Send You a BIX User's Manual and Subscriber Agreement As Soon As We've Processed Your Registration

**BYTE INFORMATION EXCHANGE
70 MAIN STREET
PETERBOROUGH, NH 03458
(603) 924-9281**

Reviews

REVIEWER'S NOTEBOOK	
<i>by Glenn Hartwig</i>	251
THE MOTOROLA VME/10	
<i>by Robert E. Robinson III</i>	253
MACCHARLIE	
<i>by Larry Crockett</i>	262
LATTICE'S 8086/8088 C COMPILER	
<i>by Dayle S. Woolston</i>	273
TURBO PASCAL 3.0	
<i>by Mark Bridger</i>	281
REVIEW FEEDBACK	287

THE MOTOROLA VME/10, based on a 68000-series microprocessor, is an expansion-oriented system with a configuration that ultimately reflects the user's requirements. In other words, you buy the basic set of boxes and boards, but what you add to it after that is pretty much up to you. As such, reviewer Robert E. Robinson III points out, the VME/10's versatility gives it utility in applications from business to science. The possibilities can get a little bewildering after a while, but Dr. Robinson goes into all the permutations with ease and clarity. If you've decided that what you need is a powerful computer that can continue to increase in power, you'd be doing yourself a favor by reading this article.

In our next review, Larry Crockett takes us through MacCharlie from Dayna Communications. Designed to permit you access to IBM software through a Macintosh, the unit consists of an 8088 processor running at 4.77 MHz, 640K bytes of RAM, and two 360K-byte 5¼-inch floppy-disk drives (Dayna now sells a wider variety of configurations, including a hard-disk model, but this is the one we received for review). MacCharlie also comes with the software necessary to combine the two modes of operation, transfer files, etc., as well as its own MS-DOS operating system and GW-BASIC. Dr. Crockett points out that any product with one foot in each of two different worlds runs the risk of performing below expectations in both operating areas. In this case, he feels that MacCharlie performs its self-appointed task as a bridge well enough that you could consider it seriously if you feel you need the kinds of capabilities it offers. If you've already got a Macintosh and want or need access to IBM software, this review could open up a new path for you.

Lattice continues to update and improve its 8086/8088 C compiler, and this month's review of version 2.15 highlights a product that is a major departure from earlier versions. (Just as we were going to press, the company announced an even newer version, 3.0, but what Lattice sent to BYTE was still a pre-production copy and could not be used in our evaluation. Rather than hold on to the review indefinitely until a final copy of the update is available, we decided to proceed with the review of the current production version.) Comparing release 2.15 with earlier versions, reviewer Dayle S. Woolston points out that it includes "major improvements in the speed and accuracy of the math libraries, a new command-line option, refinements, and bug fixes."

Our final review this month covers version 3.0 of Borland International's Turbo Pascal. Reviewer Mark Bridger notes that the reason for Turbo Pascal's increased speed over other Pascals is the fact that it has no link step. Additionally, Turbo Pascal is 5 to 10 times smaller than other implementations. Now, how does version 3.0 stack up against the company's own earlier versions? According to Mr. Bridger, 3.0's major changes involve offering more of the same qualities most evident in previous incarnations. Version 3.0, for example, compiles about twice as fast as version 2.0. Aside from speed, our reviewer also comments on the package's new graphics procedures.

ENERGRAPHICS™ 2.0

WE SIMPLY MADE IT BETTER!



It's here! The newest release of **ENERGRAPHICS**. The graphics package once labeled "A Step Ahead of the Rest", has now jumped even further ahead with its **Version 2.0**. In one package we have combined more types of graphics with more capability employing the latest in ease-of-use methods than any PC package available today. To say it simply, Enertronics has made **ENERGRAPHICS 2.0** the easiest to use and the best there is!

Some Highlights of ENERGRAPHICS 2.0

New Ease-of-Use Features:

- Mouse/Digitizer (Optional)
- Help Screens
- On-Screen Graphics Editing
- Drawing Commands On-Screen

New Capabilities:

- 2 and 3 Dimensional Pie, Bar, Line Charts
- Paint/Fill
- New Fonts
- Merge up to 4 Graphs on a Screen
- Entirely New Documentation
- Conversion of 2D Symbols into 3D Symbols
- User Defined Curve Fitting

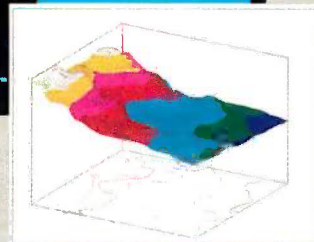
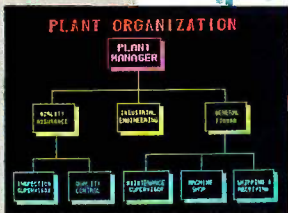
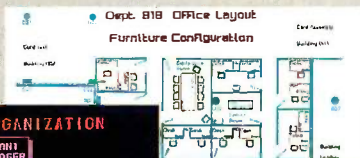

Of course we can't list all the 2.0 enhancements but we know this is the program for you. And, for those who only want the charting capability of **ENERGRAPHICS 2.0**, we've packaged it into a separate product called **ENERCHARTS**. So whether you want the total graphics solution offered by **ENERGRAPHICS** or just charting with **ENERCHARTS**, you'll have the best in PC graphics available to you.

ENERGRAPHICS 2.0—For your every graphics need!
ENERCHARTS—For only your charting graphics need!

Update Information:

ENERGRAPHICS 2.0—Send \$75.00 and #1 diskette from **ENERGRAPHICS 1.3**.
ENERCHARTS—For a current **ENERGRAPHICS** user, send \$195.00 and your #2 diskette from **ENERGRAPHICS 1.3**.

Ordering Information: All orders require a check/money order or Visa/Mastercard plus a shipping and handling charge.

ENERGRAPHICS 2.0—\$595.00 Retail

ENERCHARTS—\$395.00 Retail

Or, call our toll free number for a dealer in your area **(800) 325-0174**.

New Interfaces:

- Lotus® 1-2-3™ with WKS™
- Wordstar™/Multiplan™
- Video Show™
- EGA Board
- Hercules Board
- Polaroid® Palette/Matrix QCR™
- H.P. Laser Jet Printer

ENERTRONICS

SEEING IS BELIEVING

R·E·V·I·E·W·E·R'S N·O·T·E·B·O·O·K

Zenith's new laptop portable, the ZP-150, looks to be a well-featured unit in some respects. For example, it comes with its own modem, Microsoft Word instead of a simple text editor, a database program, a spreadsheet, telecommunications software, removable ROM-pack for the applications packages, BASIC programming language, two sockets for memory expansion, and several other attributes that seem well-considered and thoughtfully implemented. It has two methods of adjusting the readability of the screen—with a contrast-control thumbwheel or by adjusting the angle of the screen with the aid of multi-position hinges. In spite of this, however, the 80 by 16 LCD screen was hard for me to read under any but the most favorable light. I found it to be one of the least attractive features of the ZP-150.

Power is supplied by ten AA cells when you're away from an electrical outlet. The keyboard is standard in its alphanumeric layout and has a cross-shaped cursor pad in the upper right corner. There are ten function keys arrayed latitudinally across the face of the key platform above the row of numeric keys.

One feature I like is that, unlike such laptops as the HP Portable Plus or the Tandy family of LCD-screen portables, the ZP-150 uses standard telephone, serial, and parallel interfaces. You can go into a hotel room, for example, and telecommunicate without having to fool around with separate cables, plugs, or associated devices. On the other hand, you're going to be stuck poking along at 300 bits per second while the timer at the bottom of the screen shows you just exactly how expensive it is to check your electronic mailbox.

You also should be aware that the telecommunications program is not

able to take a Word document and transform it automatically into an ASCII document for uploading. The way it works is that you have to set the margins to zero, print the Word file to another file (hoping all the while that you have the memory for it), and then upload that file.

Having enough memory is no joke with the ZP-150. I had a major problem when one file disappeared when I tried to rename it. The status message at the bottom of the screen said there wasn't enough memory to perform the operation I'd requested; and when I went to look at the document under its old name, the screen stubbornly and irrevocably remained blank. If I'm sometimes skittish around laptops, the reason is that I have a hard time reconciling myself to big mistakes that I was unaware could happen until the results are in. Avoiding catastrophic failures becomes second nature after a while, but the learning curve is a bother.

One of our reviews this month is of MacCharlie from Dayna Communications, an interesting approach to the mingling of IBM and Apple philosophies (or, at least, programs). Newer yet is the recently announced hard-disk MacCharlie that can significantly speed up the swapping of information between IBM PC and Apple Macintosh formats. Slow disk drives being one of the reasons why the Macintosh is criticized, the availability of faster disk access (even if it is through a serial interface) can be considered a step in the right direction. Another Dayna introduction designed to make things simpler for mixed machine environments is Dayna's new external chassis that will take up to six IBM PC expansion boards.

Granted that the communication between a Macintosh and an IBM PC

represented by the various Dayna products is a more sophisticated thing, I think that the file-transfer capabilities to be found in an ordinary Imagewriter printer cable could use a brief mention. The Imagewriter printer cable can be used as a null modem connection between a Macintosh and an IBM PC or compatible. Either leave the cable plugged into the Macintosh's printer port or move it over to the modem port. Plug the other end with the 25-pin connector into either the serial printer port or the modem port on the IBM PC/compatible. You may need to buy a gender changer for the IBM end, depending on how your brand of compatible is set up. You need a communications program up and running on each machine, but the transfer process is straightforward. Data-transfer rate is 9600 bits per second.

General Computer looks as if it is continuing to innovate with its new HyperDrive 2000. By itself, the HyperDrive 2000, with its 12-MHz clock, 1.5-megabyte RAM, and floating-point math coprocessor, looked impressively fast running sample graphics programs alongside HyperDrive 20s and 10s and a 512K-byte Macintosh. It was still having trouble synchronizing its fast clock with the others' 6-MHz rates, however, in a demonstration of networking software. The object of that software, by the way, is to allow each HyperDrive on the link to be accessed by every other HyperDrive or Macintosh. The net result is intended to be a proliferation of file servers that will continue to act as personal computers in the foreground while they simultaneously function as network nodes in the background.

—Glenn Hartwig
Technical Editor, Reviews

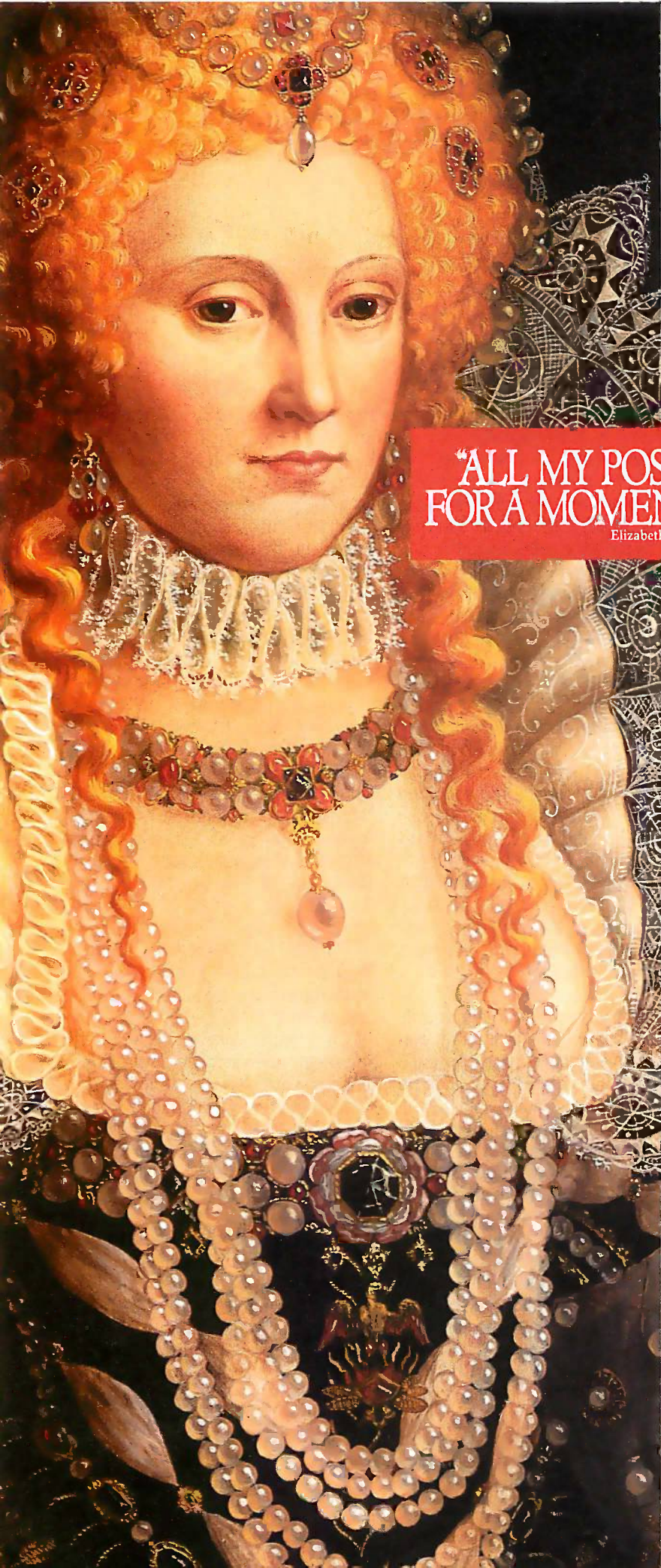

**"ALL MY POSSESSIONS
FOR A MOMENT OF TIME."**
Elizabeth I



The IIT XTRA XP desktop personal computer.

You can't buy time.

Long before Queen Elizabeth I, man began his quest to hoard that most precious and elusive of commodities. Time.

He can only make better use of the few hours he already has.

Hence, the development of today's business computer.

The IIT XTRA™ XP. Our crowning achievement.

By matching memory to the muscle of the Intel 80286 microprocessor, we're able to achieve "no wait states."

Processing never pauses for slower memory.

Making the IIT XTRA XP thirty percent faster than the IBM AT. And fully XT-compatible.

Giving you speed and flexibility.

Because, being a corporation of many businesses, we're in a unique position to better understand what you need to grow.

Today, as well as tomorrow.

	IIT XTRA XP	COMPAQ 286	IBM PC/AT
Lotus 1-2-3	11sec	13sec	15sec
dBase	36sec	52sec	56sec
FormSort	52sec	1min 5sec	1min 10sec

All comparisons are for purposes of illustration only. User's application performance is dependent on application.

A moment's investment today can pay off royally tomorrow.

Call (800) 321-7661. In California, (800) 368-7300.

And call quickly. Every moment wasted is a potentially profitable moment you'll never possess again.



BECAUSE TIME IS THE ULTIMATE BOTTOM LINE.

© 1986. IIT Information Systems. IBM, PC/AT and PC/XT are registered trademarks of International Business Machines. Intel 80286 is a registered trademark of Intel Corporation. Compaq 286 is a registered trademark of Compaq Computer Corporation. Lotus and 1-2-3 are registered trademarks of Lotus Development Corporation. dBase is a registered trademark of Ashton-Tate.

Inquiry 171 for End-Users. Inquiry 172 for DEALERS ONLY.

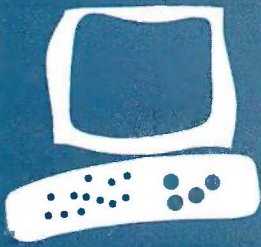

S·Y·S·T·E·M R·E·V·I·E·W

The Motorola VME/10

A flexible multiuser system

BY ROBERT E.
ROBINSON III

Although initially designed as a development system for original equipment manufacturers that use the Motorola 68xxx series of microprocessors, the VME/10 is a flexible computer of considerable interest for business and scientific applications.

The control-unit chassis, which measures 23 by 19 by 7 inches, houses a 400-watt switching power supply, a fan, a processor/MMU (memory-management unit) board, a graphics/interface board, a disk controller, a 15- or 40-megabyte hard disk, a 5¼-inch floppy-disk drive with a 655K-byte capacity, and an expansion-card cage that provides a five-slot VMEbus backplane and a four-slot I/O (input/output) channel backplane (see photo 1).

The graphics/interface board has 384K bytes of RAM (random-access read/write memory), 32K bytes of ROM/PROM/EPROM (read-only memory/programmable ROM/erasable PROM), an interrupt handler, a time-of-day clock, a keyboard interface, an I/O channel interface, and a graphics subsystem. The RAM is multiported to facilitate shared access between the microprocessor, VMEbus, and graphics controller. The graphics subsystem displays characters in an 80-column by 25-line format, graphics in an 800- by 600-pixel matrix, or a combination of character and pixel graphics. The medium-resolution mode dedicates 192K bytes of RAM to graphics. You can modify an 8K-byte character-display RAM to re-define characters. The subsystem provides color or seven shades of gray.

The processor/MMU board, a small daughterboard located on top of the graphics/interface board, contains the MC68010 microprocessor and up to three MC68451 memory-management units. Each can handle 32 separate program/data segments.

The graphics/interface, processor/MMU, and disk-controller boards that form the VME/10 system-control module are not plug-compatible with the VMEbus. Reliance on the large graphics/interface board has

two major disadvantages. Updating the microprocessor electronics requires replacement of an expensive, multifunction board. And the board, which is virtually fixed in place, is much more difficult to remove and service than a module that you can unplug.

Serial terminal communications are provided through use of one or more of the MVME331 or MVME400 modules. The MVME331 is a 68010-based intelligent controller capable of handling six RS-232C or RS-422 ports. Four can be either synchronous or asynchronous. The MVME400 has two RS-232C multiprotocol ports with data-transmission rates extending from 50 to 307,200 bits per second. The MVME410 16-bit parallel port serves as a dual Centronics-type printer interface. In addition to the modules, Motorola supplies a variety of backplanes, floppy- and hard-disk assemblies, power supplies, and I/O adapters that are used for industrial control systems.

With the VME "Open System" starter system, you can replace the functions of the system-control module with a monoboard computer (MVME121), system-controller module (MVME050), and an intelligent disk controller (MVME320). The starter system also includes a 15-slot chassis and power supply (MVME943) and a floppy-/hard-disk module (MVME820). You can add 1024- by 1024-pixel resolution graphics to this configuration by installing the MVME390 graphics-display module.

The mass-storage subsystem includes a disk controller, a double-sided quad-density 96-tpi (tracks per inch) floppy-disk drive with a formatted capacity of 655K bytes, and a 15- or 40-megabyte Winchester disk drive. Average seek time is 70 milliseconds for the 15-megabyte and 33 ms for the 40-megabyte Winchester drive. Despite a number of power failures in our building, the drives have so far survived without developing any mechanical problems. Media difficulties

(continued)

Robert E. Robinson III is a physician in the private practice of internal medicine. An electrical engineer prior to attending medical school, he did research at Wake Forest and the University of California at Los Angeles on the application of computer systems to the processing of medical information. He can be reached at 2323 Northeast 26th Ave., Suite 103, Pompano Beach, FL 33062.

have been responsible for rare, irrecoverable read/write errors on the floppy-disk drive.

The 105-key detachable keyboard has the full ASCII character set, 16 function keys, a cursor/tab-control pad, interchangeable keycaps, and a numeric pad. The main key grouping conforms to the QWERTY layout. However, the Ctrl and Alt keys are where the shift keys normally are and Del is in the backspace location. In addition, I would prefer to have the Clear, Break, and Reset keys, which are on the cursor-control pad, in an even more remote location.

The display unit, which mounts on a tilt-and-swivel stand, comes in one of two models: a 15-inch green-phosphor monochrome video display or a 14-inch color monitor. The review unit's monochrome display had quite good picture quality and was trouble-free. However, the cable connecting the display to the control-unit chassis is very short; the display must rest on top of or immediately beside the control unit.

THE VMEBUS

The VMEbus is a versatile bus that provides for the rapid, reliable

transfer of 32-bit data. The VMEbus uses an asynchronous protocol and can support data-transfer rates up to 57 megabytes per second when operating in the 32-bit mode. The cards that connect to the bus conform to the Eurocard format, which is a convenient card size except that a minimum of panel space is available for mounting connectors.

Two high-quality 96-pin connectors provide for data transfer between the cards and the bus. The primary connector implements a parallel non-multiplexed data-transfer bus with 8- and 16-bit data transfers, 24-bit addressing, and all control signals. The second connector provides expansion to full 32-bit address space and data transfer. See table 1 for a partial listing of the modules now available for use with the VMEbus and the I/O channel.

There have been two recent extensions of the VMEbus. The VMXbus is a subsystem bus that facilitates expansion of a local processor's memory in a multiple-processor configuration. It has a maximum data-transfer rate of 80 megabytes per second. The VMSbus is a self-arbitrating serial bus used to handle control-message traffic between multiple processors. It can

transfer data at rates up to 3.2 megabits per second.

HARDWARE PROBLEMS

The VME/10 has been extremely reliable; I have had only three problems during 17 months of heavy use. A mask error in the early production run of the MC68010 microprocessor caused a failure in the reset function. Until I installed the replacement for the MC68010, I had to reset the system manually on power-up, a trivial inconvenience.

The MVME201 256K-byte memory module functioned normally under the VERSAdos operating system and passed repeated system diagnostics, but it intermittently failed when running UNIX. A later version of the module corrected the problem. Finally, I had to replace the cooling fan when it developed a noisy bearing.

OPERATING SYSTEMS

Motorola supplies three operating systems for the VME/10. I used VERSAdos on the system for nine months; subsequently, I have used UNIX. I have not been able to test CP/M-68K.

VERSADOS

VERSAdos provides multitasking, multiprogramming capabilities. Programs execute in dynamically assigned, variable-length segments with read/write privileges. Instructions and data are located in separate memory segments. The RMS68K real-time executive supports memory management, provides task services, handles interrupts, and facilitates intertask communications. The I/O system supports device independence, logic I/O, overlapped computation, and physical I/O. File-system features include contiguous, sequential-length, and indexed-sequential file structures; shared access; dynamic file allocation; and fixed or active protection.

Pascal, FORTRAN, and an assembler are available under VERSAdos. BASIC and C are in the planning. The assembly language is powerful, easy to use, and includes structured con-

(continued)

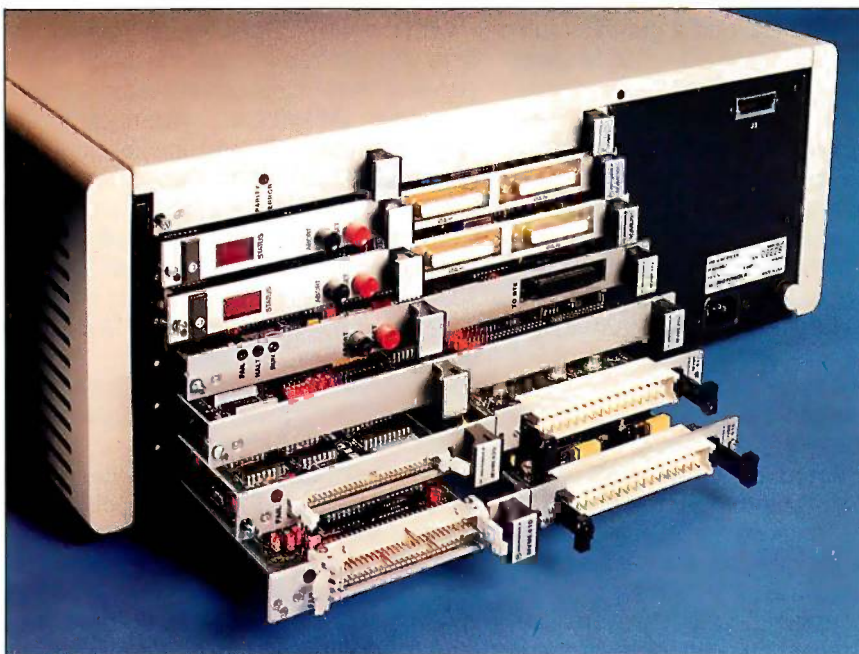

Photo 1: The rear view of the control-unit chassis showing the VME modules.

AT A GLANCE

Name

Motorola VME/10

Company

Motorola Semiconductor
Products Inc.
Microsystem Operations
2900 South Diablo Way
Tempe, AZ 85282
(800) 521-7274

Components

Processor: 32-/16-bit 10-MHz
Motorola MC68010

Memory: 384K bytes (basic)
expandable to 16 megabytes

Display: 15-inch monochrome
green-phosphor video display
or 14-inch color monitor

Keyboard: 105 keys with 16
function keys, QWERTY

Mass storage: 655K-byte
floppy-disk drive, 15- or
40-megabyte Winchester drive

Expansion: Five VMEbus
slots, four I/O-channel slots,
approximately 37 Motorola
modules provide major system
expansion

Software

CP/M-68K	\$350
UNIX System V/68	\$1695
VERSAOs	\$2000

(included with VME/10
and "Open System")
Assembler, BASIC, C, CBASIC,
FORTRAN, Pascal, PL/I

Documentation

Technical and software
manuals—approximately 3000
pages

Price

Monochrome display and 15-megabyte Winchester drive	\$12,995
---	----------

Monochrome display and 40-megabyte Winchester drive	\$14,995
---	----------

Color display and 40-megabyte Winchester drive	\$16,530
--	----------

VME "Open System" and 15-megabyte Winchester drive	\$9995
--	--------



MEMORY SIZE (K BYTES)

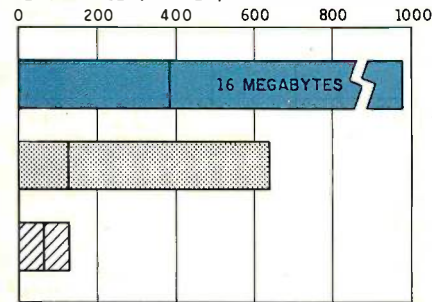

DISK STORAGE (K BYTES)

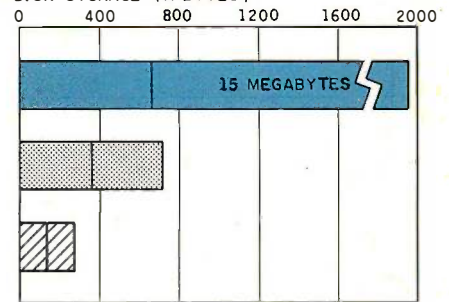

BUNDLED SOFTWARE PACKAGES

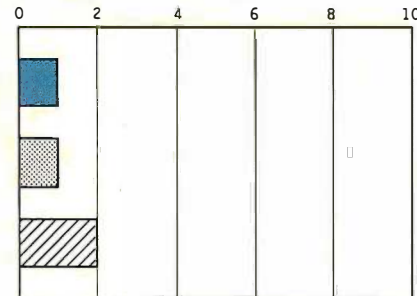

PRICE (\$ 1000)

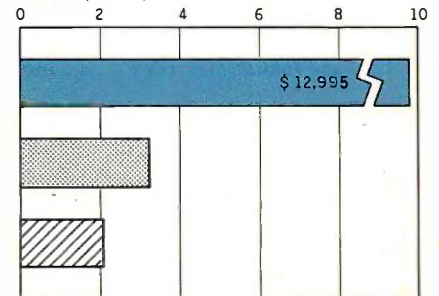

■ MOTOROLA VME/10 ■ IBM PC ■ APPLE IIe

The Memory Size graph shows the standard and optional memory for the computers under comparison. The Disk Storage graph shows the highest capacity for a single floppy-disk drive and the maximum standard capacity for each system. The Bundled Software Packages graph shows the number of software packages included with each system. The Price graph shows the list price of a system configured with

two disk drives, a monochrome monitor, graphics and color-display capability, a printer port and a serial port, 256K bytes of memory (64K bytes for 8-bit systems), the standard operating systems for the computers under comparison, and the standard BASIC interpreter. The price for the Motorola VME/10 includes a monochrome display and the 15-megabyte Winchester disk drive.

DISK ACCESS IN BASIC (SEC)

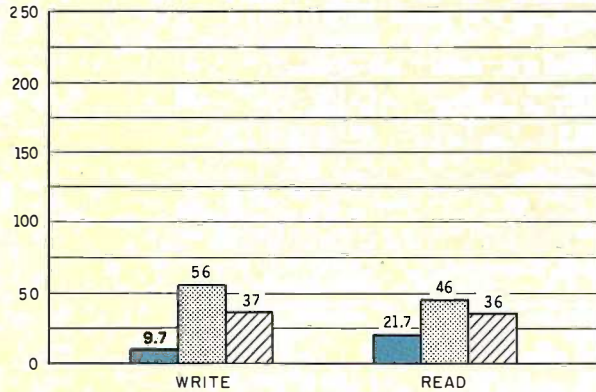

BASIC PERFORMANCE (SEC)

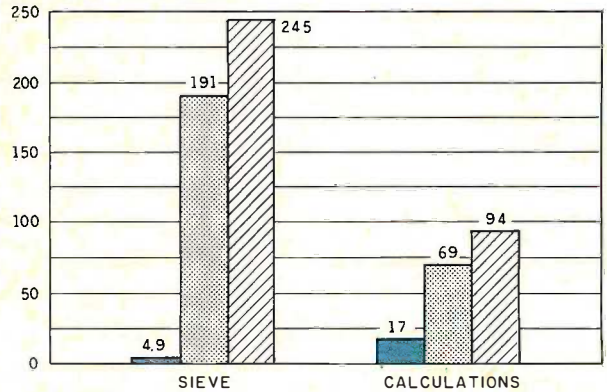

SYSTEM UTILITIES (SEC)

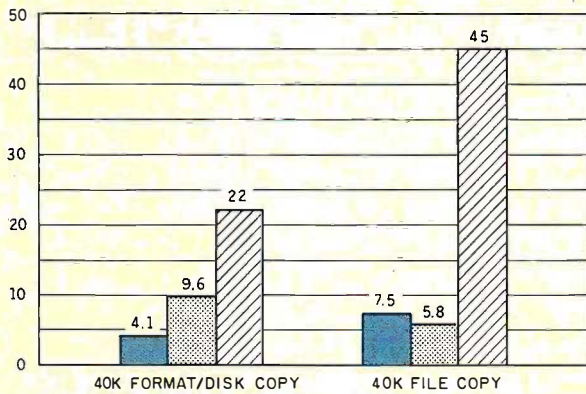

SPREADSHEET (SEC)

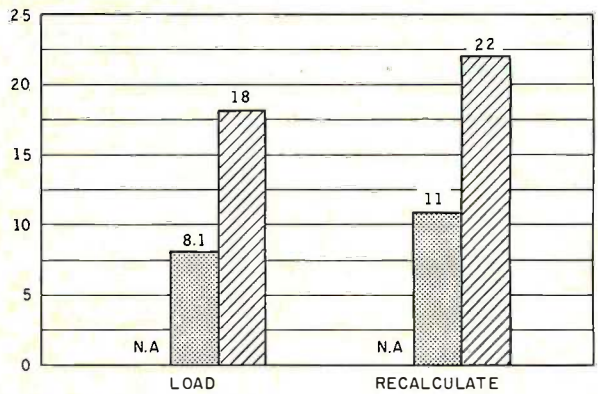

MOTOROLA VME/10
 IBM PC
 APPLE II E

The graph for Disk Access in BASIC shows how long it takes to write and to read a 64K-byte sequential text file to a blank formatted floppy disk. (For the program listings, see June 1984 BYTE, page 327, and October 1984, page 33.) The Sieve column in the BASIC Performance graph shows how long it takes to run one iteration of the Sieve of Eratosthenes prime-number benchmark. The Calculations column shows how long it takes to do 10,000 multiplication and 10,000 division operations using single-precision numbers. The System Utilities graph shows how long it takes to format and to copy a standard text file to disk (adjusted for 40K bytes of disk data) and to copy a 40K-byte file using the system utilities. The Spreadsheet graph shows how long it takes to load and recalculate a 25- by 25-cell spreadsheet where each cell equals 1.001 times the cell to its left. These benchmarks have been run on a VME/10 with 640K bytes of RAM and a 15-megabyte Winchester disk drive. This configuration is less than the minimum 896K bytes of RAM and 40-megabyte

Winchester recommended by Motorola. The 40-megabyte drive is significantly faster than the 15-megabyte drive. The operating system used was UNIX System V/68, release 1, version 2.8. The Winchester disk drive operates in a polled mode and the system is slower than the interrupt mode used in the now-available release 2. For the VME/10, the Disk Access and Sieve tests are from David F. Hinnant's article "Benchmarking UNIX Systems" (August 1984 BYTE, page 132). The Calculations benchmark is a C version of BYTE's test. The Disk Write benchmark creates and writes a 512- by 256-byte file. The Read benchmark randomly reads this file. The disk-format time is the time required per 40K bytes of floppy-disk space. The file-copy time is that required for the UNIX utility cp to copy a 40K-byte file from one area to another on the hard disk. These tests have been done using an almost-full 15-megabyte disk that contains more than 800 files. The time required is due partly to the searching of the directories and locating free disk space.

SAVE 50% *

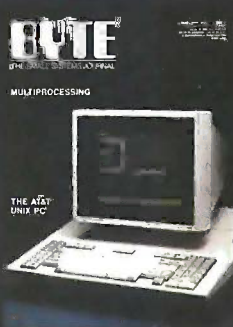
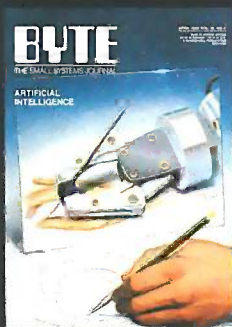

- United States One Year \$21 2 Years \$38 3 Years \$55
 Canada/Mexico One Year U.S. \$23 2 Years U.S. \$42 3 Years U.S. \$61
 Europe \$69 (air delivery), U.S. Funds enclosed
 Worldwide \$37 (surface mail), U.S. Funds enclosed

BILL ME. If I'm not completely satisfied with my first copy, I'll simply write "cancel" across your invoice, mail it back, and my subscription will be cancelled.

Check Enclosed Bill VISA Bill Mastercard

Please allow 6-8 weeks for processing your subscription.

Name _____ 4226

Address _____

City/State/Zip _____

Card # _____ Expires _____

Signature _____

* off newsstand price of \$42.00



SAVE 50% *

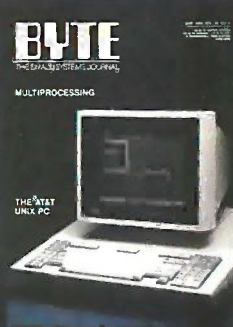

- United States One Year \$21 2 Years \$38 3 Years \$55
 Canada/Mexico One Year U.S. \$23 2 Years U.S. \$42 3 Years U.S. \$61
 Europe \$69 (air delivery), U.S. Funds enclosed
 Worldwide \$37 (surface mail), U.S. Funds enclosed

BILL ME. If I'm not completely satisfied with my first copy, I'll simply write "cancel" across your invoice, mail it back, and my subscription will be cancelled.

Check Enclosed Bill VISA Bill Mastercard

Please allow 6-8 weeks for processing your subscription.

Name _____ 4226

Address _____

City/State/Zip _____

Card # _____ Expires _____

Signature _____

* off newsstand price of \$42.00





NO POSTAGE
NECESSARY
IF MAILED
IN THE
UNITED STATES

BUSINESS REPLY MAIL
FIRST CLASS PERMIT NO. 39 MARTINSVILLE, NJ

POSTAGE WILL BE PAID BY ADDRESSEE

BYTE

Subscription Dept.
P.O. Box 597
Martinsville, NJ 08836-9956



NO POSTAGE
NECESSARY
IF MAILED
IN THE
UNITED STATES

BUSINESS REPLY MAIL
FIRST CLASS PERMIT NO. 39 MARTINSVILLE, NJ

POSTAGE WILL BE PAID BY ADDRESSEE

BYTE

Subscription Dept.
P.O. Box 597
Martinsville, NJ 08836-9956

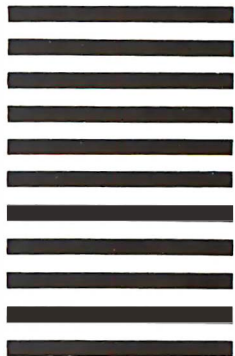

trol statements and other advanced features. The assembler provides for absolute/relocatable code generation, complex expressions, macros, and conditional assembly. I have not encountered any assembly errors. Motorola Pascal follows the standard with the addition of many UCSD extensions for string processing. Unfortunately, it has no capability for randomly accessing disk-based files. Utilities include an editor, system-accounting routines, graphics, a spooler, a file copier, and other file-maintenance programs. In addition, VERSAdos has a 16K-byte resident firmware monitor and debugging package.

UNIX SYSTEM V/68

In order to use UNIX, you must expand the basic VME/10 system to include one memory module, a dual-channel parallel port, and a dual- or six-channel serial I/O controller.

UNIX System V/68 is quite comprehensive, and its content is similar to that of a typical large-scale system. The size of the object-code version of UNIX is approximately 15 megabytes. The UNIX System V/68 consists of a sophisticated multitasking multiuser operating system called the kernel, a C compiler, a variety of other language processors, a command language called the shell, text editors and document-preparation aids, graphics, an accounting system, communications, and a variety of programming utilities. It is remarkably free of many of the restrictions and cumbersome operations characteristic of many operating systems.

UNIX does have some disadvantages. The system carries out frequent housekeeping operations that place heavy demand on the hardware, and a significant degradation of performance occurs while housekeeping is in process. The file system is easily corrupted, and major problems can result from main power failures and from running out of free disk space.

FORTAN, SNOBOL, C, assembly language, BS (a remote descendant of BASIC and SNOBOL with some C

(continued)

Table 1: Motorola VMEbus-compatible and I/O-channel-compatible modules. Approximately 120 companies are reportedly manufacturing more than 500 VMEbus-compatible products.

VMEbus-compatible modules:

MVME050	System control with time-of-day clock, printer port, two serial ports, 64K bytes of RAM or 512K bytes of EPROM	\$1595
MVME200	64K-byte dynamic RAM with byte parity	\$895
MVME201	256K-byte dynamic RAM with byte parity	\$1050
MVME202	512K- to 2048K-byte dynamic RAM with byte parity	\$1395
MVME204	1024K-byte dynamic RAM with byte parity and dual porting for VMEbus and MVMX32bus	\$4200
MVME210	Static RAM/ROM module	\$795
MVME211	Static ROM/ROM module	\$750
MVME214	Static RAM/ROM module with MVMX32bus	\$1400
MVME222	1- to 2-megabyte dynamic RAM with parity	\$1750-\$2750
MVME300	IEEE-488 GPIB controller with DMA	\$1395
MVME310	Universal intelligent controller	\$1180
MVME315	Intelligent floppy/controller SASI interface	\$1295
MVME316	I/O-channel interface	\$630
MVME319	Intelligent floppy/tape controller and SASI/SCSI; supports up to eight Winchester drives and combination of cipher floppy/tape and/or floppy-disk drive	\$1395
MVME320	Winchester/floppy intelligent disk controller; controls two Winchester and two floppy-disk drives or four floppy-disk drives with serial data rates to 5 megabits per second	\$1650
MVME330	Ethernet LAN controller	\$2600
MVME331	Six-port MC68010-based intelligent serial synchronous/asynchronous I/O controller with 128K/512K bytes of RAM	\$1999
MVME333	Six-port MC68010-based intelligent serial synchronous/asynchronous I/O controller with 128K/512K bytes of RAM, four-channel DMA	\$2310
MVME340	Parallel I/O interface with 60 pins of programmable I/O	\$1125
MVME390	Graphics-display module with 1024- by 1024-pixel resolution	\$3149

I/O-channel-compatible modules:

MVME400	Dual RS-232C multiprotocol serial port	\$395
MVME410	Dual 16-bit parallel port (printer interface)	\$350
MVME420	SASI adapter	\$395
MVME435A	Buffered nine-track magnetic tape adapter	\$875
MVME600	12-bit analog input module	\$750
MVME605	12-bit analog output module	\$675

Run Protected Software from a Hard Disk.

ZeroDisk
ZeroDisk
ZeroDisk
ZeroDisk

ZeroDisk lets you run dozens of popular business software packages without floppies. Call us for the latest list of software it handles. ZeroDisk needs an IBM PC or XT or AT or compatible, running under DOS version 2.0 or higher. It occupies 15k bytes of memory. ZeroDisk is not copy-protected.

ZeroDisk is revised monthly. You may get revisions for an \$18 US trade-in fee.

To order ZeroDisk, send a check for \$75 US, or call us with your credit card. We will ship the software within a day.



Quaid Software Limited

45 Charles Street East
Third Floor
Toronto, Ontario M4Y 1S2
(416) 961-8243

added), and the shell command language are bundled with UNIX. Pascal, BASIC, and CBASIC are options. I have primarily used C, which seems identical to AT&T C. I have not encountered any errors in the compiler.

Programming support tools include make, a program for maintaining and updating computer programs; sccs, the source-code control system; lex, a lexical-analyzer generator; and yacc, a general tool for imposing structure on the input to a computer program.

A library of some 400 utilities includes most of those found in the larger UNIX systems. The notable exceptions are windowing software and a relational database manager.

The text editors are ed, edit, ex, sed, and vi. The vi editor is display-oriented and based on an underlying line editor, ex. Absent is emacs, another display-oriented editor available on many UNIX systems. Other document-preparation tools are the text formatters nroff and troff and the spelling checker spell.

Although vi is more than adequate for editing program text, it is not a good word processor. It has restrictions related to the line-oriented mode of operation, and there can be delays in the display of typed characters. For example, vi and sync, a UNIX utility that flushes all previously unwritten buffers out to the disk, periodically write text data to the disk. During these disk operations, there can be a disconcerting delay of several seconds.

The communications programs include cu, uucp, and their associated utilities. The routines facilitate computer-to-computer communication under both user and program control. The current UNIX System V/68 version of these programs has several major deficiencies: You cannot use the same serial port for outgoing and automatically answered incoming calls, speed sensing is not reliable, and the system does not work with modems that have auto-dialing capability. The communications package AT&T uses on its 3B2 series of computers does not have these deficiencies.

This is the only instance to date of a major difference between UNIX System V and UNIX System V/68.

BRINGING UP UNIX

UNIX is difficult to install because the system is complex and the documentation is poor. I also had an early release with major system software bugs and a hardware failure that occurred only when running UNIX.

Dozens of shell scripts and data tables control the operation of the UNIX environment. The bundled software package defines most of these, but you will still have considerable work to tailor the system to your needs, such as defining system and user profiles and setting up accounting routines.

Installing terminal facilities is a major undertaking. For example, in order to use a line printer connected to the dual-channel parallel port, you must write a shell-script printer-interface program and a C program to set up the spooler commands and to control printer indentation, column size, and lines per page. The installation of serial terminal facilities requires complex entries in multiple shell scripts and tables. The documentation describing these steps is grossly inadequate.

DOCUMENTATION

Motorola's hardware documentation is excellent. Each module comes with a detailed, well-written manual containing the theory of operation, circuit schematics, interconnections, parts lists, and other pertinent information.

Most of the software manuals are loose-leaf notebooks, there are thousands of pages, and the books now occupy about three feet of shelf space. The description of VERSAdos is well organized, is clearly written, and provides detailed information and many programming examples. The Pascal manual is confusing, is difficult to use, and contains few helpful programming examples.

The UNIX manuals consist almost entirely of material from AT&T texts. They are geared toward knowledge-

(continued)

SEIZE POWER.

LOGIMOUSE® C7

Become twice as productive with half the effort and three times the fun. Whether you're using AutoCAD, Lotus 1-2-3, PC Paintbrush or Reflex. LOGIMOUSE is the productivity demon that gets you there faster.

At a powerful \$99 price.

HARDWARE SUPERIOR LOGIMOUSE has always been hardware superior. Which is why it's the consistent choice of professional users.

- HIGH resolution—twice as high as most other mice
- NO pad, NO external power supply—FREE of the optical mouse jumble of pads, wires, and plugs
- IBM PC, XT, AT compatible directly into any serial port

SOFTWARE SUPERIOR LOGIMOUSE software is still a generation ahead in bringing the mouse to its full power within your application.

- Fully compatible with AutoCAD, GEM, Lotus 1-2-3, MS Windows, all Microsoft compatible programs, PC Paintbrush, Reflex and many, many more
- LOGIMOUSE Software Disk FREE with every mouse, including:

Universal Mouse Driver with easy Mouse Setting File
TAG, the Text-And-Graphics editor
LOGIMOUSE INTERFACE for 1-2-3

LOGIMOUSE INTERFACE FOR LOTUS **FREE**

The all new LOGIMOUSE INTERFACE for Lotus 1-2-3 sets a new industry standard for making 1-2-3 work faster and easier. LOGIMOUSE is not just a replacement for keyboard key-strokes. It's a 1-2-3 liberator that makes Lotus more fun to use.

OFFERED FREE for a limited time
on every LOGIMOUSE Software Disk.

LOGIPAIN SET **\$149**

LOGIMOUSE C7 plus PC Paintbrush 3.0 is the most advanced paint set available for the PC. Use LOGIPAIN for designing a logo, creating a cartoon, or drawing a picture of a product you're developing. You won't believe its power with either free hand drawing or graphics.

To place a credit card order
call our special toll free number:

800-231-7717

In California:

800-552-8885

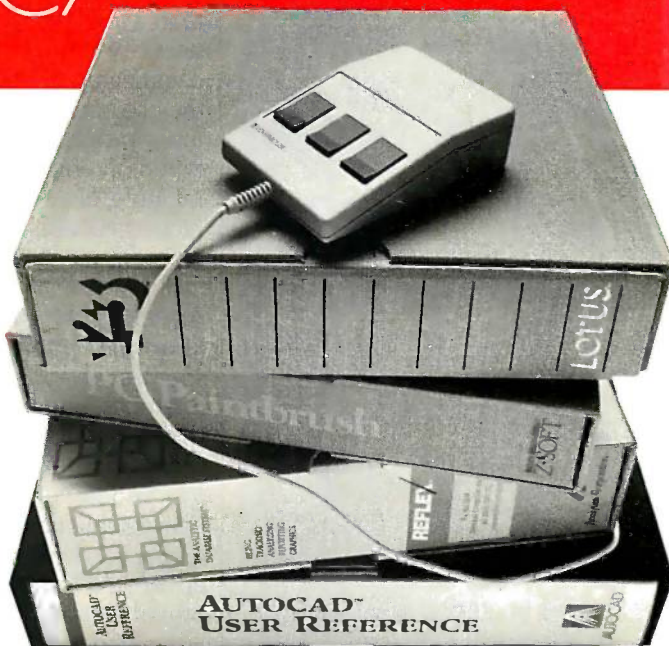

YES! I want to seize the LOGIMOUSE Power!
Please send me:

- LOGIMOUSE C7 with the Universal Mouse Driver, TAG and the LOGIMOUSE INTERFACE for 1-2-3. **\$99***
- LOGIPAIN SET—LOGIMOUSE C7 with the Universal Mouse Driver, TAG, the LOGIMOUSE INTERFACE for 1-2-3, PLUS PC Paintbrush 3.0. **\$149***

*Add \$5 for shipping and handling.

- VISA
- MASTERCARD
- CHECK ENCLOSED

Card Number _____ Expiration Date _____

SIGNATURE _____

NAME _____

ADDRESS _____

CITY, STATE _____

ZIP _____ PHONE _____



LOGITECH

LOGITECH, Inc.

805 Veterans Blvd., Redwood City, CA 94063, USA
Telephone: (415) 365-9852

LOGIMOUSE is a registered trademark of LOGITECH Inc. AutoCAD is a trademark of Autodesk Inc. GEM is a trademark of Digital Research Inc. Lotus and 1-2-3 are trademarks of Lotus Development Corp. MS Windows is a trademark of Microsoft. PC Paintbrush is a trademark of ZSoft Corp. Reflex is a trademark of Borland/Analytica Corp.



IEEE-488



GPIB ↔ PC

Hardware Flexibility

- Low cost for instrument control
 - 300K bytes per second
 - \$395 complete with software
- High performance data links
 - Maximum speed of GPIB
 - On-board buffering

Software

- Over \$1,000,000 in software development
- Easy to use, yet handles any GPIB application
- Works with Lotus 1-2-3
- UNIX, DOS and over 12 languages

Applications Support

- Applications Library with sample programs & TIPS for all major instruments
- Full staff of Applications Engineers dedicated to support your specific needs

Other IEEE-488 Products

- Interfaces & Software for
 - Multibus VMEbus
 - DEC Q-bus & UNIBUS
 - STD & S-100 bus
- General GPIB Products
 - GPIB Bus Testers
 - GPIB Bus Extenders
 - Stand-Alone Controllers



12109 Technology Boulevard
Austin, TX 78727
1 (800)531-GPIB
In Texas (800) IEEE-488
Telex: 756737 NAT INST AUS

REVIEW: VME/10

able UNIX programmers, not beginners. Many commands are quite complex and should be described in more than a few lines of text. For example, users would appreciate a well-commented and nontrivial example of the use of each command. Moreover, many procedures, like the implementation of terminal operations, involve multiple files, and the required explanations are scattered throughout different manuals.

APPLICATION PROGRAMS

Motorola publishes a listing of sources of application software for operation under the VERSAdos and UNIX operating systems, but much of it is not yet ready. The sources for VERSAdos software included company telephone numbers that were no longer in service, programs that were advertised but never developed, and others that are to be available soon. I obtained a C compiler, but it had so many problems that I could not use it.

Some users groups and universities provide public-domain C source-code programs, and a number of books list small but useful C functions. For example, you can obtain the entire text and program library of Brian W. Kernighan and P. J. Plauger's *Software Tools* (Addison-Wesley, 1976) for a nominal charge. Finally, AT&T's recently implemented UNIX System Toolchest is a library of C source-code programs that currently includes the emacs editor, Korn shell language, LISP, windowing, and a relational database manager. Access to the library requires a special \$100 AT&T license. The charges for the software are quite reasonable, and the programs are distributed electronically via UNIX's uucp communication facility.

MAINTENANCE

The Tempe, Arizona, office of Motorola's Four-Phase Systems Division provides VME/10 hardware and software support. You can reach them during regular working hours with an 800 number. The staff with whom I have had contact have been quick, knowledgeable, and helpful.

You can purchase a full-service con-

Motorola's VME/10 is expensive, but it is a well-designed and well-constructed system.

tract or on-site repair with payment for time and parts, or you can choose to ship defective modules to Motorola for exchange. The full-service contract provides automatic updating of the hardware with the latest engineering changes. On-site maintenance usually only involves swapping a module. The Tempe office arranges aid within a day. Motorola will soon offer a new service, remote problems analysis, that will use modem-to-modem communications to provide remote access to users' systems for evaluating software and hardware problems and for transmitting software patches and updates.

Motorola frequently updates UNIX and VERSAdos to provide new capabilities or improved functions. You can obtain these updates either by having a software-maintenance contract or by purchasing the software as it becomes available. Updates are expensive, however, and can become a significant part of the total system cost. Moreover, significant delays might exist between the time that AT&T releases a version and when it is adapted to the VME/10.

CONCLUSION

The VME/10 is expensive, but it is a well-designed and well-constructed microcomputer system useful for a variety of business, industrial, and scientific applications. The hardware is highly reliable, it has an extensive set of system software, and Motorola provides good technical support. VMEbus modules allows major system expansion, and the modular "Open System" equivalent of the VME/10 is easy to upgrade. Be warned, however, that it is not easy to install UNIX, and applications software can be difficult to get. ■

New from Logitech.

MODULA-2/86 VERSION 2.0

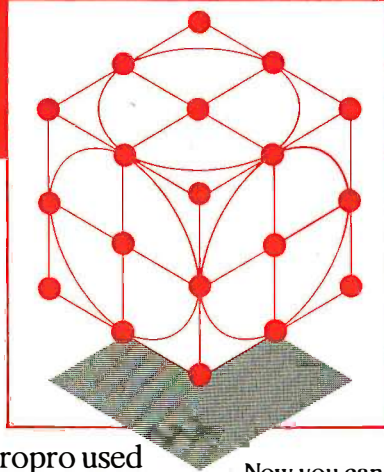

Professional Modula-2 for \$89.

Now the same powerful tools Micropro used to develop its latest word processing system is available to you at a new \$89.00 price.

Building Blocks for Tomorrow's Technology

Universities are switching to LOGITECH MODULA-2. Innovative programmers now develop applications and products with LOGITECH MODULA-2. The most productive teams at major companies depend on LOGITECH MODULA-2.

Now you can create your professional software development system using the proven technical sophistication of LOGITECH MODULA-2/86.

Systems to Fit Your Needs.

- Base Language System** \$89
 - Compiler and Linker
 - Module Library
- Base Language System/8087** \$129
 - Inline 8087 code.
- Base Language System/512K** \$189
 - Full 8087 support.
 - Uses RAM to increase speed by 40 to 50 percent.
 - 80186 and 80286 support.
- Run-Time Debugger** \$69
 - Monitors the execution of a program with user-defined breakpoints or by stepping through the program.
 - Symbolically displays the source code, data, procedure call chain, and raw memory.
- MODULA-2 Editor** \$59
 - Fast on-line Modula-2 syntax check.
 - Can run compiler and linker from the editor.
 - User definable templates for Modula-2 syntax constructs.
- Utilities Package** \$49
 - Decoders: Disassemble link and load files.
 - Version: Administrate different versions of one program.
 - Post-Mortem Debugger: Debugs a program after abnormal termination.
 - Cross Reference: Produces a cross-reference listing of a Modula-2 program.
- Sources** \$179
 - Sources to customize your system.
 - Run-Time System sources.
 - Some library module sources.

Not Copy Protected

INTRODUCTORY OFFER:

Through the end of March you get the new MODULA-2 Editor for free with any purchase of the Base Language System.

To place an order call our special toll free number:

800-231-7717

In California:

800-552-8885

YES, I want to create my professional software development system. Please send me the following building blocks:

- BLS \$89 BLS/8087 \$129 BLS/512K \$189
 RTD \$69* EDITOR \$59*
 UTILITIES \$49* SOURCES \$179*

*\$10 less with the purchase of any Base Language System. Please add \$5 for shipping and handling.

- VISA MASTERCARD CHECK ENCLOSED

 CARD NUMBER EXPIRATION DATE

 SIGNATURE

 NAME

 ADDRESS

 CITY

 STATE ZIP PHONE(____)



LOGITECH

LOGITECH, Inc.
 805 Veterans Blvd., Redwood City, CA 94063, USA

Telephone: (415) 365-9852

LOGITECH SA

Box 32, CH-1143 Apples, Switzerland

Telephone: 41 (21) 774545

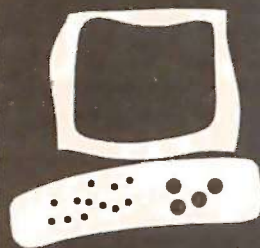

MacCharlie

A marriage of radically different systems

BY LARRY CROCKETT

Products that bridge gaps with claims of "the best of both worlds" often deliver the worst of each. Having learned my lesson about bridge products, ranging from TV-advertised items that "slice, dice, clean, and sharpen" to integrated software that often is nine miles wide and two inches deep, I prepared myself for disappointment again as I opened the box labeled "MacCharlie."

I am happy to report that MacCharlie, from Dayna Communications, is on its way to being a winner. There are some problems, but MacCharlie is worth a close look.

MacCharlie consists of three parts (see photo 1). First, the system unit itself, which contains the 8088 processor, 640K bytes of RAM (random-access read/write memory), and two 360K-byte 5¼-inch disk drives, is only one-half the size of a Macintosh and sits on the right side of the standard Mac. The footprint of the combined Mac/MacCharlie unit totals a very compact 15 by 11 inches. Second, a keyboard extension that wraps around the standard Mac keyboard, providing 10 general function keys on the left side and an 18-key numeric/specific function keypad on the right side (see photo 2). Third, three disks and documentation. A 3½-inch disk supplies the Macintosh MacCharlie software and two 5¼-inch disks deliver an MS-DOS 3.1 operating system and a GW-BASIC interpreter. Documentation includes a Macintosh-style general introduction and an MS-DOS manual.

As a self-proclaimed bridge product, MacCharlie can be looked at in two distinct ways. First, it can be viewed as one of the most expensive, and probably the most intriguing, of the 75 or so Macintosh hardware accessories. Physically, it mimics the distinctive Macintosh styling. Only the 5¼-inch drives on the front of the unit provide the tip-off that something decidedly un-Macintosh is going on inside; MacCharlie is even more spartan than the Mac in terms of logos and nameplates. MacCharlie provides access to the IBM world

through the familiar Macintosh window. Outside the window is the Mac environment with its pull-down menus, desk accessories, and mouse. Inside the window is the IBM environment with its power spreadsheets and powerful operating systems.

Second, MacCharlie can be viewed as an IBM Personal Computer clone that requires a Mac monitor and a keyboard. Its 8088 processor runs at the conventional 4.77-MHz clock frequency. It supports MS-DOS and other IBM PC-compatible operating systems that don't depend on IBM ROM (read-only memory). It supports the 8087 math coprocessor, and it should run the majority of IBM PC software. Its performance is comparable to a standard PC: MacCharlie ran the Sieve of Eratosthenes in 184 seconds, compared to 191 seconds for the IBM PC. A promised optional expansion chassis will purportedly offer the MacCharlie owner the ability to expand the system with various PC-compatible add-on cards and other hardware.

SETTING UP

Setting up the system is quite simple. You connect the base that supports the Macintosh to the MacCharlie unit. Then you slide the Mac keyboard into the MacCharlie wraparound keyboard; the Mac keyboard cable connects to the MacCharlie keyboard, which, in turn, connects to the Macintosh with a similar cable.

Around back, things are somewhat busier but are still manageable (see the photo in the "At a Glance" section). The Mac power cable is replaced by a short cable, and the reassigned Apple cable provides the entire MacCharlie with power. The Mac's printer port is connected to a port on MacCharlie; the printer port on MacCharlie serves the system. Both the modem port and the external drive port on the Mac remain open for use with MacCharlie connected.

The MacCharlie disk uses Finder 4.1 and the MiniFinder so that, after the opening screen appears, you are presented with the

Larry Crockett (731 21st Ave. S, Minneapolis, MN 55454) is an assistant professor of mathematics and computer science at Augsburg College in Minneapolis. His interests are in philosophy and artificial intelligence.

MiniFinder screen with two programs available for opening. If you choose "MacCharlie," the printer port is used to communicate with the MS-DOS side and MacCharlie expects the Imagewriter to be the printer. If you choose "MacCharlie A," however, the modem port is used and MacCharlie is set up to use AppleTalk and the LaserWriter.

I have been informed by Dayna that the drives on all but the earliest units are Panasonic drives, even though the literature says that the drives are manufactured by both Control Data and Panasonic. The drives on the units I tested were quiet and smooth. I even managed to get them to format and use old 5¼-inch disks that were rated single-sided single-density. No disks died and I lost no data during the test period.

As figures 1 and 2 illustrate, MacCharlie adheres closely to the standard Macintosh interface. Dayna claims that Mac desktop utilities will work in MS-DOS mode and that they can be installed in the usual fashion. However, with one desk accessory, MacTracks, I did experience some difficulty. Given MacCharlie's technically complicated interface, you should try to check out a desk accessory before buying it.

TWO WORLDS

Each of the two systems, Macintosh/Finder and IBM PC/MS-DOS, has its advantages. For example, if I want to do word processing or graphics, the Mac wins hands down. On the other hand—at least until the appearance of the more powerful spreadsheets such as Jazz and Excel—doing large spreadsheet work meant choosing MS-DOS. But even with the deluge of powerful Mac software, I still find that manipulating files is done best in the MS-DOS environment, with its filtering, piping, and batch processing.

Dayna stresses the "synergistic" potential of this system and, while the easy invocation of trendy terms such as "synergistic"

generally irritates me, in this case it is apt. Suppose, for example, that I have a list of names in a Mac Word document that I want to sort alphabetically. I could, using Switcher, copy the list via the Clipboard over to Multiplan or File and perform the sort. But that is like using a semi to get a half-gallon of milk at the store. With MacCharlie, using several keystrokes, I port the list over to MS-DOS, which has a nice sort utility, sort it, and port it back to the Mac. Moreover, with the powerful manipulation tools available in MS-DOS through piping, filtering, and batch processing, you can develop routines that dramatically increase the versatility and power of the ever-friendly Finder when that power is needed. Even UNIX tools, according to Dayna, can be brought to bear on tasks done in a Mac en-

(continued)



Photo 1: A Macintosh with MacCharlie attached.

vironment using MacCharlie.

[Editor's note: MacCharlie automatically formats text data as it is transferred to the receiving machine. That is, MS-DOS text files are stripped of carriage returns and linefeeds during transmission to the Mac (making it suitable for Mac Write) or these characters are added to a Mac text file transmitted to MacCharlie. This formatting of data can lengthen the amount of time it takes to transfer a file.

Transferring a 40K-byte file took 41 seconds from Macintosh to MacCharlie and 220 seconds from MacCharlie to Macintosh. MacCharlie was allowed to format the data for the destination system, which means that the resulting file could be larger or smaller.]

Running the other direction, having most of the Mac interface available for use in the MS-DOS window is particularly welcome. MS-DOS users who

like SideKick on the IBM PC, for example, can use Macintosh SideKick (which improves on the original) on the MS-DOS side. Having the Mac Clipboard available in PC programs is also a boon.

MacCharlie does support Lotus 1-2-3, with the exception of the graphics module, as illustrated in figure 3. Hence, MacCharlie passes one conventional test of IBM PC compatibility. However, owing to slow screen refreshing on the Macintosh, MacCharlie does not support 1-2-3's graphics. Early MacCharlie observers suggested that the bottleneck lies in the relatively slow serial ports on the Mac, but I suspect the problem lies more in the overworked 68000 in the Macintosh. Graphics programs and modules with modest refresh needs may work; the rest will not. The list of compatible software I saw from Dayna is respectable, but the company should also maintain a list of incompatible software in order to save users the headache of having to play Sherlock Holmes of the MS-DOS world.

Impressive is the fact that MacCharlie RAM can be used as a printer buffer for the Mac provided that there is not an application running on the MacCharlie side. This works well in draft mode, but it is little help in medium- or high-quality mode—again, because the 68000 is so busy. However, Mac RAM cannot be used as a buffer for the MacCharlie side. Dayna promises that future releases of MacCharlie software will enable the Mac to use the MacCharlie drives for storage space but, again, not vice versa.

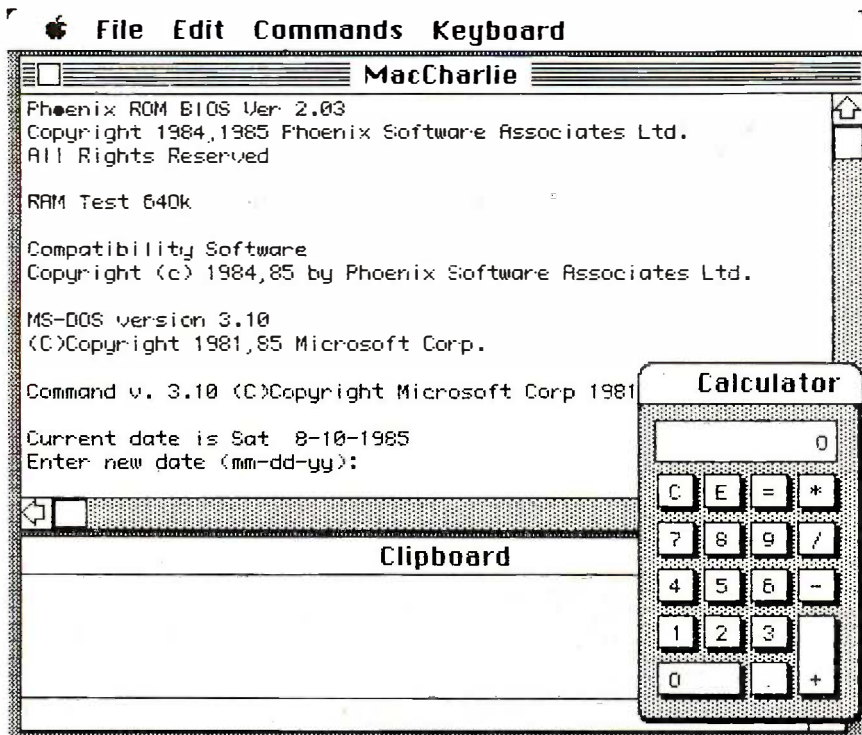

Figure 1: MS-DOS comes up as a Mac window on the Mac desktop. This window can be sized and moved like any Mac window. Mac desk accessories remain available, as do many—but not all—Mac editing procedures.



Photo 2: The MacCharlie function keys and numeric keypad attach to the Macintosh keyboard.

WHAT MAKES MACCHARLIE TICK?

Inside MacCharlie are two central processing units, an 8088 and an 8032AH running at 12 MHz. The 8032, which has its own ROM, RAM, and I/O ports, provides the link between the 8088 and the 68000. In its world, according to Dayna, the 8088 knows nothing of the Macintosh; the 8032 keeps track of both the 68000 and the 8088. When a key is pressed,

(continued)

AT A GLANCE

Name

MacCharlie

Type

Macintosh accessory that provides MS-DOS capabilities

Company

Dayna Communications Inc.
50 South Main St.
Salt Lake City, UT 84144
(801) 531-0600

Size

14 by 15 by 11 inches,
15 pounds

Components

Display: Uses Macintosh 9-inch screen

Keyboard: 10-key function pad with 18-key numeric pad; supplements the Macintosh 58-key software-mapped keyboard

Processors: Intel 8088, 8032AH

Memory: 640K bytes

Mass storage: Two 360K-byte double-sided double-density 5¼-inch disk drives

Hardware Needed

Either a 128K-byte or 512K-byte Macintosh

Software

MS-DOS 3.1, GW-BASIC, MacCharlie applications programs

Options

8087 can be installed by dealer (\$199)

Price

\$1795 (price without Macintosh)



MEMORY SIZE (K BYTES)

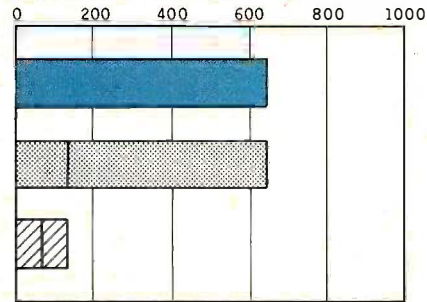

DISK STORAGE (K BYTES)

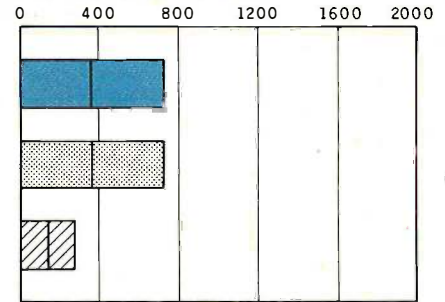

BUNDLED SOFTWARE PACKAGES

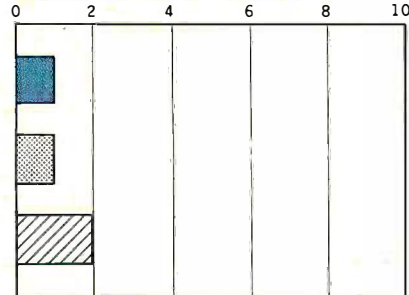

PRICE (\$1000)

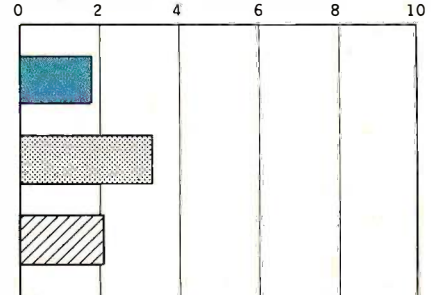

MACCHARLIE IBM PC APPLE II E

The Memory Size graph shows the standard and optional memory available for the computers under comparison. The Disk Storage graph shows the highest capacity for a single floppy-disk drive and the maximum standard capacity for each system. The Bundled Software Packages graph shows the number of software packages included with each system. The Price Graph shows the list

price of a MacCharlie system with two high-capacity disk drives, keyboard extension, and 640K bytes of memory. The other systems include two disk drives, monochrome monitor, graphics and color-display capability, a printer port and a serial port, 256K bytes (64K for 8-bit systems), the standard operating system for each system, and the standard BASIC interpreter for each system.



The rear of the Macintosh/MacCharlie systems. Note that the Mac gets its power from the MacCharlie unit. The Mac printer port is dedicated to communicating with MacCharlie.

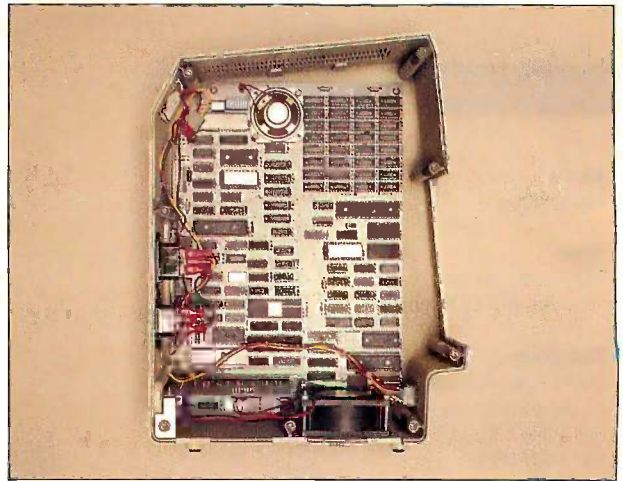

Inside the MacCharlie unit. An Intel 8032AH connects the two systems.

DISK ACCESS IN BASIC (SEC)

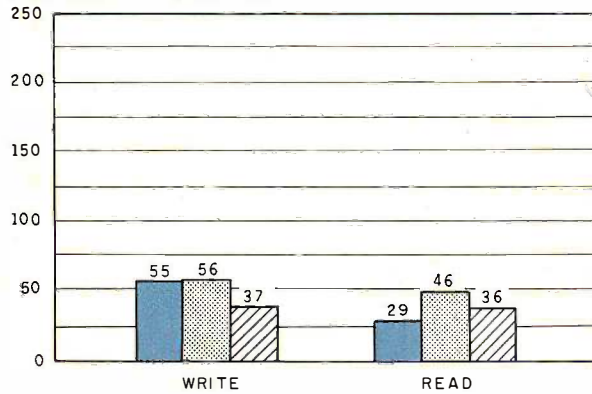

BASIC PERFORMANCE (SEC)

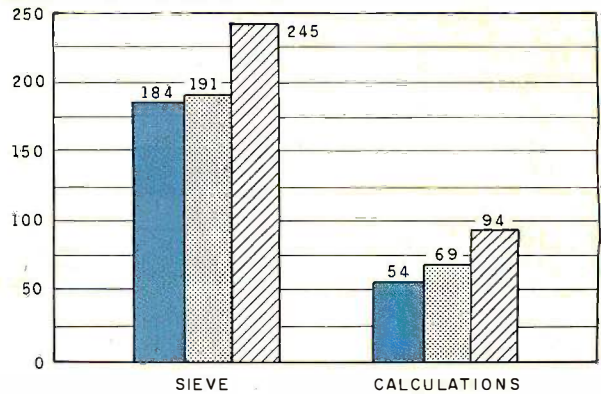

SYSTEM UTILITIES (SEC)

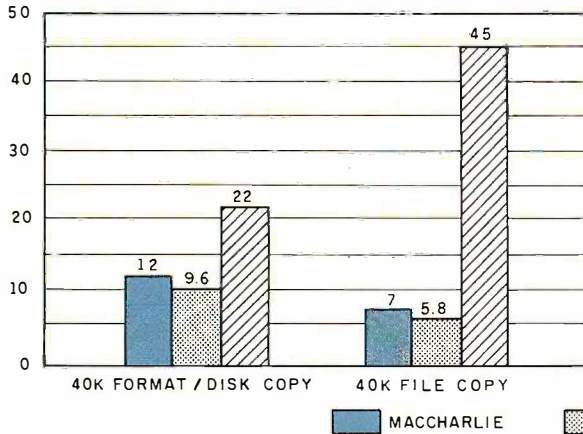

SPREADSHEET (SEC)

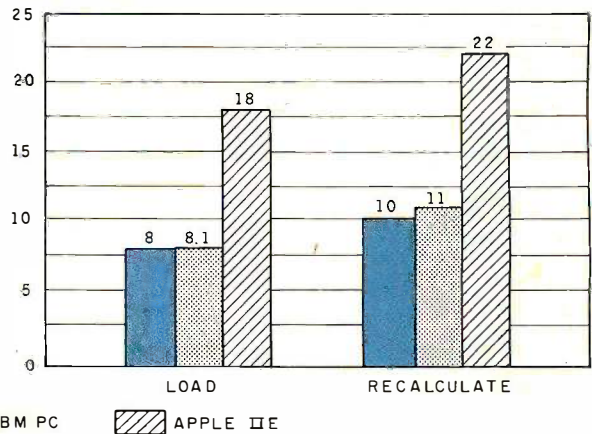

The graphs for Disk Access in BASIC show how long it takes to write a 64K-byte sequential text file to a blank floppy disk and how long it takes to read this file. (For the program listings, see June 1984 BYTE, page 334, and October 1984, page 33.) In the BASIC Performance graph, the Sieve results show how long it takes to run one iteration of the Sieve of Eratosthenes prime-number benchmark. The Calculations column shows how long it takes to do 10,000 multiplication and 10,000 division operations using single-precision numbers. The System Utilities graph shows how long it takes to format and

copy a disk (adjusted for 40K bytes of disk data) and to transfer a 40K-byte file using the system utilities. The Spreadsheet graph shows how long the computers take to load and recalculate a 25- by 25-cell spreadsheet where each cell equals 1,001 times the cell to its left. The spreadsheet program used was Microsoft's Multiplan. Tests for the Apple IIe were done with the ProDOS operating system, except for the spreadsheet test, which was done with DOS 3.3. The IBM PC was tested running under PC-DOS 2.0, and MacCharlie was tested running MS-DOS 3.1.

The FASTEST, EASIEST, MOST POWERFUL BASIC EVER!

Amazing New Advancements for an Old Friend.

ZBasic is an incredibly advanced and powerful BASIC—but—it's still the old BASIC you're used to. Instead of spending 6 months of your life learning another complicated language, let ZBasic put your programs into light-speed, now! (If you know BASIC, you know ZBasic.)

How Fast is ZBasic?

Lightening fast. Four years of intense development have produced the ultimate BASIC. ZBasic is "Compiled BASIC," and generates stand-alone applications that make any other BASIC completely obsolete. Just look at these speed comparisons.

ZBasic Compiler	13.7 seconds
Turbo Pascal Compiler	14.1 seconds
BASIC Interpreter	2190 seconds

Sieve from *BYTE*, Jan., 1983 on an IBM PC, 10 iterations.

Compiler Speed/Interpreter Ease.

Like a BASIC interpreter, ZBasic allows you to write and execute your programs immediately! No messy "Linkers," "Loaders," or clumsy "Subroutine Packages" like most other compilers. To compile and edit, simply type "RUN." Debugging works the same as the interpreter, too. Just type "BREAK" or "CTRL C" to get back to the editor.

Lightning-Fast Compilation.

Computer Language Magazine says. "Compilation is amazingly fast..." After typing "RUN," ZBasic compiles your program at blinding speed—40 lines per second.

Works the Same on All Computers.

If you're tired of throwing away your old programs every time you switch to a new computer, ZBasic is for you. Source code is portable from one computer to another, and since ZBasic uses Device Independent Graphics and Disk File commands, your programs automatically "Adapt" to any other computer. And the ZBasic editor is the same on all versions—regardless of the computer.

Einstein Math.

ZBasic offers programmers a math package that surpasses anything else in the industry! (Yes, ZBasic is even better than FORTRAN, PASCAL, MODULA-2 or any other language available!) You will have up to 54 digits of user-selectable accuracy at your power.

"Superb Documentation!"

"The 387 page ZBasic manual is a model of clarity and organization. The documentation is superb, solidifying our impression that someone worked incredibly hard to make ZBasic a benchmark for all other BASIC Compilers."

PC WEEK, Nov. 12, 1985

Easy Structure—If You Want It.

ZBasic helps you "Structure" your programs in a way that's easy and simple... you may use GOSUB or GOTO with names or line numbers. Supports multi-line LONG IFs and LONG FNs. LIST programs with—or without—line numbers! ZBasic automatically indents loops and structures in LISTings, too.



ZBasic Users Say:

"Awesome! It's about time! Great! Unbelievable!"

J.R. CPA
Seymour, MD

"...fast, generates stand alone programs, requires only modest amounts of memory, has outstanding compilation speeds and...was bug free and felt solid. And the price is very attractive."

Bruce W. Tonkin
COMPUTER LANGUAGE

"ZBasic is a powerful offering for BASIC programmers. It provides the flexibility of Turbo Pascal and the speed of compiled BASIC, all at a price that can't be matched. Kudos to Zedcor and to all users who make wise decisions to use ZBasic to the fullest."

Garry Ray
PC WEEK

"The best I have ever seen. I love it! You should be proud of this product."

R. R. Manager
Mesa, AZ

"Mind-blower! Easily the best BASIC I've ever seen!"

J. D.
Baltimore, MD

VERSIONS SHIPPING NOW:

IBM PC/ XT/AT, APPLE IIe/IIc, TRS-80 (1,3) (4) CP/M-80, MACINTOSH, KAYPRO Graphics

Only
\$89.95
Complete
(no hidden extras)

Special MAC Features:

- Window, Menu and Mouse Support
- Complete TEXT control
- QuickDraw and Interface calls support
- Long Integers (Range ±2,147,483,648)
- MacTalk Voice Synthesizer support
- AppleTalk Network support
- Supports both Serial Ports
- Sieve: ZBasic: 8.2seconds, MBASIC: 2.0 (d):960 seconds.
- Programs and variables each up to 8 MB!
- Math accuracy up to 240 digits!
- No limit to INDEX\$ and ARRAY variable memory use!

ONLY ZBASIC GIVES YOU THESE FEATURES:

- Highlights errors... makes debugging easy!
- Not Copy Protected
- Never any Royalties or Runtime fees for programs you sell.
- Direct commands (Speeds logic testing like an interpreter)
- Super Single-Step debug
- CHAIN with variable passing. (Share all or some variables)
- Create transportable subroutines and functions
- Multi-line LONG IF. Multi-line LONG FN's
- Decimal, HEX, OCTAL or BINARY support.
- Device-independent Graphics and File I/O.
- Never does String "Garbage Collection"
- Comes with "Quick" and "Shell" sort source code
- Built in "HELP" screens lets you get answers fast.
- Long variable name (15 characters)
- Loops: WHILE-WEND, DO-UNTIL, FOR-NEXT-STEP
- Serial Port and Modem support
- Easily load your old BASIC programs saved in ASCII!

YOU BET! Send me ZBasic right away! \$89.95 complete.

CREDIT CARD—MASTERCARD/VISA/AMEX/COD

--	--	--	--	--	--	--	--	--	--

Card Expiration Date: _____

My computer is a _____

Name _____

Address _____ APT. # _____

City _____ State _____ Zip _____

Day Phone _____

MAIL TO: ZEDCOR, INC.
4500 E. Speedway, # 93
Tucson, AZ 85712

ZBasic™

ORDER TOLL-FREE:
1-800-482-4567

30 day money-back guarantee.

Technical Support: (602) 795-3996

Arizona Residents add 5% Sales Tax. In U.S. add \$5.00 shipping. C.O.D. add \$5.00 per order. Outside U.S. and Canada, add \$20.00 per shipment by postage (U.S. currency only). C, Turbo Pascal, IBM PC, Fortran, Pascal, MODULA-2, COBOL are trademarks of their respective companies—Macintosh is a trademark of Macintosh Laboratories, Inc.

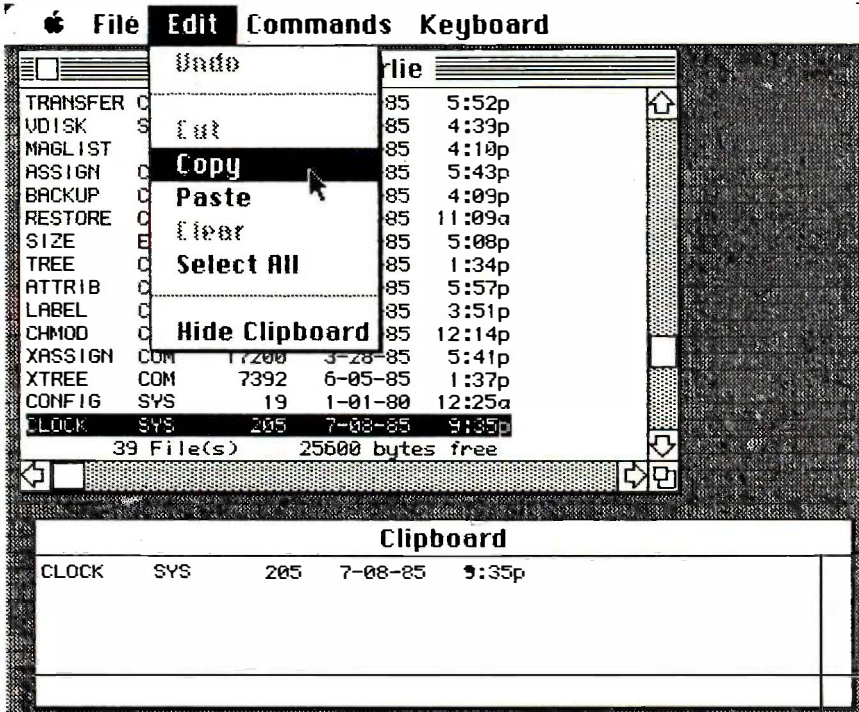

Figure 2: Using the Macintosh interface on the MS-DOS window. Here the mouse is used to select a line of text in the MS-DOS window and copy it to the Clipboard. Clipboard contents can be pasted on either the MS-DOS or Finder side. Note that the unavailable options, Cut and Clear, are dimmed in accordance with Macintosh convention.

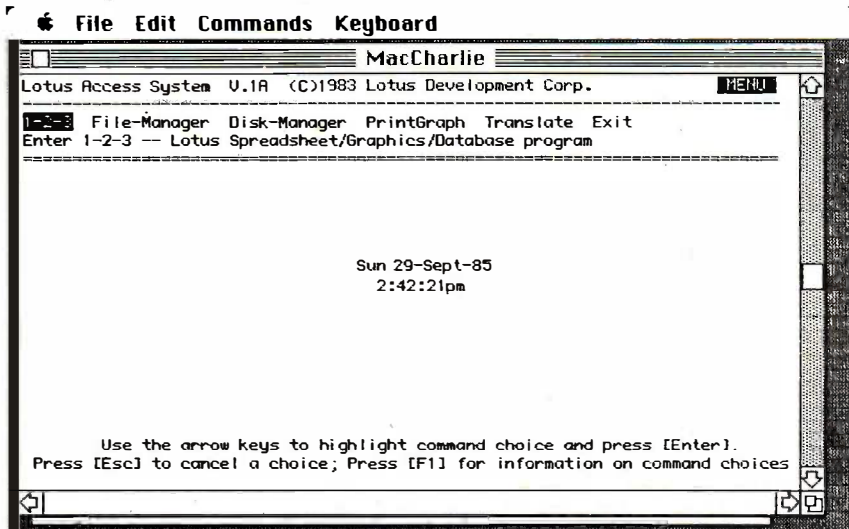

Figure 3: Lotus 1-2-3 running on MacCharlie. Lotus 1-2-3, except for the graphics module, will run on the Macintosh now. 1-2-3 files should be convertible to Jazz files using MacCharlie and Lotus's conversion utility. Most MS-DOS software—except games and some graphics programs or modules—should run on MacCharlie. Dayna Communications maintains a list of compatible software.

the 8032 presents an interrupt to the 8088; hence MacCharlie works with an interrupt-driven interface. Since its service overhead is relatively high, the interrupt interface is another bottleneck in the Mac-to-PC connection. Dayna has informed me that it is attempting to implement a DMA (direct memory access) interface, which should speed things up enough to work well with hard disks in the promised expansion chassis.

MacCharlie's ROM is a custom ROM, but an off-the-shelf IBM PC ROM could have been used. The customization is apparently designed more to satisfy patent lawyers than enhance performance. The BIOS (basic input/output system) was written by Phoenix Software Associates.

EVIDENCE OF A PREMATURE RELEASE

Nevertheless, I found evidence that MacCharlie was brought to market somewhat prematurely. For example, some menu options are permanently dimmed because they are not yet available. Several addenda to the user's manual refer to features "that have not been implemented yet." Some Dayna manuals claim that MacCharlie is compatible with the Apple LaserWriter on the AppleTalk network, and some say it is not. Leaving everything to chance, I attempted to make the link but failed. Dayna concedes that MacCharlie cannot be used as a printer buffer when used in conjunction with the LaserWriter. Since those people who invest in both a Mac and a MacCharlie will also often have a LaserWriter and will want the printer-buffer feature, this is a definite shortcoming.

Being a fan of Switcher, I was disappointed to read that MacCharlie does not yet work with it. I tried anyway. The predictable result (with Switcher 2.0) was a serious system error and a complete crash. I did find that Switcher 4.4 works relatively well with MacCharlie 1.8. The exception was operations involving the serial port (for example, attempting to print a file). Dayna claims that MacCharlie

(continued)

At Last, Data Programs So Perfect Only You Would Have Thought Of Them!

Data base packages are seldom perfect for your particular needs. You realize that, yet...

You want to create your own programs and file structures, and you know you are capable of doing them, but it takes too much time.

Now, DataBASICplus creates the time for you by automatically passing data to and from your BASIC programs and your DataBASICplus files. Yes, DataBASICplus is just that—a data base file handler which interfaces your **BASIC language** programs for **PC/DOS** and **MS/DOS**.

You can experience the same advantages

Plus Features of DataBASICplus:

- Structured Relational Data Access
- Data Base Creation Utility
- BASIC Language Interface Commands
- Sophisticated File Handling Capability
- Full Screen Format Data Entry
- Functional Data Base Analysis
- Rapid Maintenance Capability
- Versatile Backup/Restore Utilities

For IBM PC and Compatibles.



Tominy
INC.

Creativity through Automation

DataBASICplus

4221 Malsbary Road
Cincinnati, Ohio 45242

mainframe programmers have, but without the excessive costs.

DataBASICplus implements your solutions. You can have complete control over your data base structures. You have it your way!

DataBASICplus performs...and you can get the results automatically for only **\$74.95**. (Retail Value \$99.95)

Just be sure you use our coupon. If someone else has already grabbed it, that's serious business. So call us on our toll-free number **1-800-543-8628**. In Ohio: **(513) 984-6605**.

<u>DataBASICplus</u>	0666/86
\$25.00 OFF COUPON!	
(Offer Expires March 31, 1986.)	
Send me <u>DataBASICplus</u>	
Single User, Copy Protected @ \$74.96	_____
Single User, Un-Protected @ \$99.95	_____
Add \$5 per copy US shipping & handling, \$10 foreign _____	
Ohio residents add 5½% sales tax _____	
Total Amount of Order \$ _____	
<input type="checkbox"/> Check or Money Order enclosed.	
Charge my <input type="checkbox"/> Master Card <input type="checkbox"/> Visa Card	
Account No.	_____
Expires	_____
Name	_____
Address	_____
City	_____ State _____ Zip _____
Telephone #	_____
Signature	_____

SEND NOW! OR ORDER IMMEDIATELY BY PHONE!

IBM and PC are registered trademarks of International Business Machines Corp.

2.0, released in October, is fully compatible with Switcher. [Editor's note: A quick check of MacCharlie 2.0 with Switcher 4.4 showed no problems.]

These difficulties are almost inevitable, given the newness of the product and the complexity of the task. Interfacing two systems as different as the Macintosh Finder and MS-DOS is

technically quite complicated.

There are obvious bugs in the system. For instance, after using a Finder application first, I often found it impossible to access MS-DOS—MacCharlie informed me that it had failed to establish communications with MS-DOS. Once in such an interface standoff, it became impossible to reestab-

lish the link. It should be noted that MacCharlie handled such difficulties gracefully by allowing me to attempt to establish communications again or to exit; it never crashed under such circumstances. I eventually learned that I could overcome such a dead end by turning the entire system off, doing a cold boot, and opening MS-DOS first. Or, you can often avoid the problem by invoking MacCharlie immediately upon powering up instead of using the Mac side first. But this is not acceptable performance.

DOCUMENTATION

The documentation is good. MacCharlie's 100-page user's guide comes in the now-familiar Macintosh style. It is attractive, generally well written, and covers most topics in enough detail to get you comfortable with the system. However, the technically minded will be disappointed because it is not written for the hobbyist or programmer. Also, I found the addendum to the user's guide to be less clear and organized than the main manual. As I've noted, it also has some inconsistencies.

CONCLUSION

If Dayna can eliminate some of the early bugs and deliver on both the promises it has made and the promise of this system, MacCharlie will be a successful and useful bridge between two popular microcomputer systems. The potential of this system is significant for people who need monochrome PC/Macintosh limited compatibility and integration. A remarkable and intriguing effort, MacCharlie largely—but not entirely—succeeds in what it attempts to do.

On balance, I like the system and would say it is worth a look if you can justify the \$1795 expense and believe that you need what it has to offer. I am unwilling to relinquish mine now that I have become accustomed to having it. After spending a month with MacCharlie, I do not want to go back to a conventional Macintosh, in spite of MacCharlie's several shortcomings. There's too much freedom on the bridge between the worlds. ■

UNLOCK™ Removes Copy Protection

RUNS YOUR SOFTWARE ON ANY HARD DISK

Currently supports only programs listed below:

UNlock ALBUM "A"
\$49.95 Plus \$4 ship/handling

- LOTUS 1-2-3™ (1.A, 1.A', 2.0)
- dBASE III™ (1.0, 1.1 & 1.2)
- FRAMEWORK™ (1.0, 1.1, II)
- SYSTAT™ (1.3 & 2.0)
- SPOTLIGHT™ (1.0 & 1.1)
- GRAPHWRITER™ (4.3 & 4.31)
- REALIA COBOL™ (1.2, 2.0)

UNlock ALBUM "B"
\$49.95 Plus \$4 ship/handling

- SYMPHONY™ (1.0 & 1.1)
- CLIPPER™ (Winter 84, Summer 85)
- ELECTRIC DESK™ (1.04)
- DOUBLEDOS™
- MANAGING YOUR MONEY™ (1.5 & 1.51)
- smARTWORK™ (1.0 REV 8, REV 9)
- DATA BASE MANAGER II™ (2.0, 2.02)

UNlock ALBUM "C"
\$49.95 Plus \$4 ship/handling

- MICROSOFT WORD™ (1.5, 2.0, 2.01)
- MULTILINK ADVANCE™ (3.02)
- IBM WRITING ASSISTANT™ (1.01)
- LOTUS 1-2-3 REPORT WRITER™ (1.0)
- PARADOX™ (1.0)
- PFS ACCESS™ (1984 Edition)
- THINKTANK™ (2.0)

- Produce non-protected DOS copies from popular software programs.
- For IBM® PC, XT, AT, compatibles

TranSec UNlock is a unique software copying disk that removes copy protection, providing standard non-protected DOS copies. UNlock runs on IBM® PC, XT, AT, and compatibles with 256K or more, DOS 2.0 or higher.

BACKUP COPIES. UNlock safely and easily makes backup copies.

RUN ON HARD DISK. Programs load faster, use less disk space and work with any hard disk, including Bernoulli Boxes. No longer do you need the original in drive "A".

RUN ON RAM DISK. UNlock is the only software that can run copy protected software on a RAM disk or micro-floppy.

EASY TO USE. 1) Type UNlock. 2) Select program destination. 3) Insert program disk.

SAFE ORIGINAL. UNlock does not alter your original distribution disk. UNlock works by creating a copy of your distribution disk on a hard or floppy disk. It then removes copy protection from the copy!

Recommended by the editors of:

PERSONAL COMPUTING

"The Best Software Utilities For Under \$100"

ORDER TODAY BY TELEPHONE!
1-305-474-7548

TRANSEC™



TranSec Systems, Inc., 1802-200 North University Drive, Plantation, FL 33322
 Trademarks are the sole property of their respective owners. • UNlock is For Use Only to Improve the Useability of Legally Acquired and Operated Software.



The data you'll have to depend on tomorrow could depend on the disk you choose today.



BASF QUALIMETRIC™ 5.25" FLEXYDISKS®. CERTIFIED 100% ERROR-FREE AND WARRANTED...

F O R E V E R

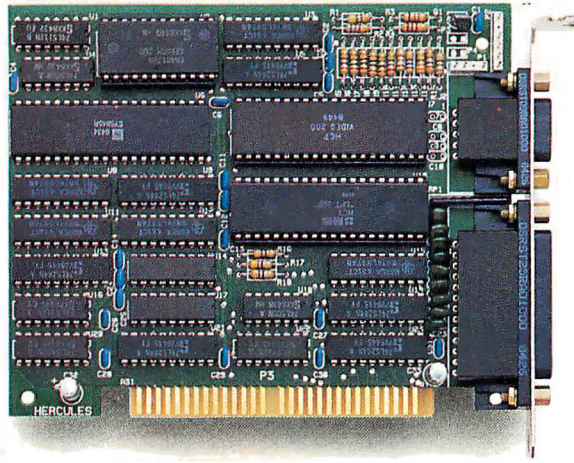

**NOW
COMES
WITH FREE
PRINTER CABLE!**

Why the Hercules Color Card is better for your XT than IBM's.

Did you know that there's a color graphics card specially designed for the XT™? It's called the Hercules™ Color Card. We think that it's better for your XT than the IBM® Color Graphics Adapter. Here's why.

The XT comes with an empty short slot. IBM's card is too long to fit in it, so you're forced to sacrifice a valuable long slot, while your XT's short slot goes unused.

The Hercules Color Card is designed to fit in this short slot. It's the smartest way to maximize the usable slots in an XT and provide for your future expansion needs.

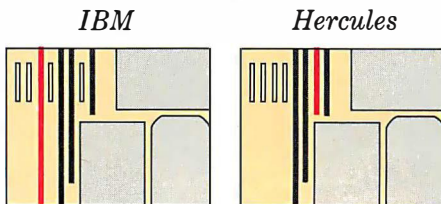

Notice how much more efficiently Hercules makes use of the XT's slots.

Our efficient use of an XT's slots is not the only reason to buy a Hercules Color Card instead of IBM's. We give you a parallel printer port at no extra cost. (IBM charges extra and takes up another slot.)

A lot of people wonder how Hercules can do everything that IBM can in a card less than half the size. We do it by designing our own graphics microchips. Just one of our chips packs the punch of dozens of IBM's, reducing by more than 50% the number of components that can fail.

And we'll do just about anything to make our products the most reliable you can buy.



Hercules

IBM

Of course, you *will* have to give up something when you buy a Hercules Color Card. You'll have to give up software incompatibility. With Hercules, there is none. Every program that runs on the IBM color card will run on the Hercules Color Card.

You'll have to give up IBM's ninety day warranty. Ours is two years.

		Compare warranties
IBM	3 months	
Hercules	2 years	

And you'll have to give up a dollar. The Hercules Color Card is \$245—IBM's is \$244.

Look into the Hercules Color Card for the XT, PC or AT™. Find out why the readers of *PC World* voted the Hercules Color Card 1985's best color graphics card—ahead of IBM's. Call 1 800 532-0600 Ext. 432 for the name of the dealer nearest you and we'll rush you our free info kit.

Hercules.

We're strong on graphics.

Inquiry 155

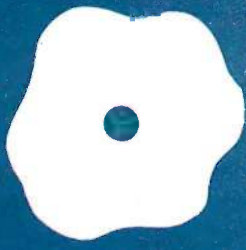

Lattice's 8086/8088 C Compiler

Release 2.15 has improved math libraries

BY DAYLE S. WOOLSTON

Lattice has continued to improve its 8086/8088 C compiler. Release 2.15 includes major improvements in the speed and accuracy of the math libraries, a new command-line option, refinements, and bug fixes.

Kernigan and Ritchie's text, *The C Programming Language* (Prentice-Hall, 1978), is not always explicit and complete; therefore, it is crucial that Lattice state its interpretation of various aspects of the language. The manual points out that the Lattice compiler departs from the Kernigan and Ritchie standard in two categories. The first defines differences that are lexical or syntactical, and the second describes differences that are imposed on the developers of any compiler by practical limitations. Some of these differences and limitations are:

- In the standard C definition, comments may not be nested. A compile-time option allows you to override this rule. You can then easily comment out large blocks of code during development.
- Identically written string constants refer to the same static storage location, whereas in the standard they are considered unique.
- The compiler must be able to identify the expression preceding the `·` or `->` operators as a structure, or a pointer to a structure of a specific type. This rule is used to identify both the offset and specific attributes of individual structure members.
- Structure members having the same name but belonging to different structures are considered unique by this compiler. I have used C compilers in which the name of a structure member may not be used in another structure, which can be inconvenient.
- The maximum constant expression defining an array subscript is one less than the largest signed integer (32766 for 16 bits).
- The maximum length of any input source line may not exceed 256 bytes.
- Macros may not have more than eight arguments.

These assumptions, exceptions, and limitations are cross-referenced with Appendix A of the Kernighan and Ritchie text.

The 8086/8088 version of the Lattice C compiler is a two-pass compiler. (Lattice calls these passes *phases*.) Each pass is executed by a separate program. The basic function of the first pass is to syntactically and lexically analyze a source file and perform all necessary preprocessor functions. This pass generates symbol tables and produces intermediate files that are to be processed by the second pass. The second pass of the compiler takes these intermediate files and produces an object file in the MS-DOS format.

The Lattice compiler allows you great flexibility in determining the characteristics of the resulting object module. These characteristics are specified by parameters supplied to each compiler pass. Here are some compile-time options:

- The size of the compiler's execution stack has a default value of 2048 bytes. One compile-time parameter permits you to adjust it as required.
- The Lattice compiler attempts to hold values in registers as long as possible. An actual assignment to a memory location is not made until a change in control flow occurs, such as a call to another function. This feature, used to improve performance, can be suppressed.
- The compiler normally aligns all program code pointers, structures, and unions on a word boundary. An option cancels this alignment.
- One symbol may be defined at compile time. This symbol definition is treated as if the symbol were declared in the source by a `#define` command.
- A path prefix may be specified that defines a default path (or drive) for locating `#include` files.
- The developer can force word alignment for all data elements except `char`. This can

(continued)

Dayle S. Woolston (175 West 1300 North, Pleasant Grove, UT 84062) is a systems programmer with Wicat Systems Inc., working on educational software and authoring systems. His interests (besides computer science) include foreign languages, current events, and carpentry.

AT A GLANCE

Name

Lattice 8086/8088 C Compiler
version 2.15

Type

Two-pass compiler

Company

Lattice Inc.
POB 3072
Glen Ellyn, IL 60138
(312) 858-7950

Format

Three 5¼-inch master disks, not
copy-protected

Computer

IBM PC with 128K bytes of memory
and two floppy-disk drives or one
floppy-disk drive and one hard-disk
drive

Documentation

One manual

Price

\$500

be advantageous to reduce the extra clock cycles consumed by the 8086 central processing unit in fetching a word from an odd byte address.

A new compile-time option included in release 2.15 causes the first pass of the compiler to execute pre-processing only and write the resulting source file to disk. No intermediate file is produced.

The Lattice C compiler supports four memory models: S, P, D, and L. One of these memory models must be selected at compile time and used for all object files that are linked to form the executable file. In choosing one of these memory models, you can tune a particular program to a suitable level of efficiency, as well as to a useful range of addressability.

The S model is the smallest. It has a program address space of 64K bytes and a data address space of 64K bytes. The P model has a program address space of up to 1 megabyte and a data address space of 64K bytes. The D model has a program address space of 64K bytes and a data address space of up to 1 megabyte. The L model has program and data address spaces of up to 1 megabyte. The manual provides a good discussion of each model and how it uses the segmented architecture of the 8086.

Object modules compiled under a specific model must be linked to libraries under that same model. There are two library modules furnished with each model. The first (LC.LIB) is for programs without float or double operations, and the second (LCM.LIB) supports these data types. You can reduce the size of an executable file by not linking in floating-point libraries where they are not needed.

The Lattice compiler supports the standard data types: char (8 bits), int (16 bits), short (16 bits), unsigned (16 bits), long (32 bits), float (32 bits), and double (64 bits). Types int and short are equivalent. In its discussion of data types, the Kernighan and Ritchie text states that unsigned is a modifier that may be applied only to variables of type int. In the Lattice implemen-

tation, unsigned is a data type, not a modifier. Therefore, there is no unsigned long or unsigned char. I have used compilers that support unsigned long and unsigned char data types. These proved useful in several instances, but the Lattice compiler seems to hold closer to the accepted standard in this respect. Lattice indicates that this version of its compiler does not support register variables because of the small number of registers available on the 8086.

The Lattice implementation has the usual categories of functions that you might expect with a C compiler. There are functions to handle memory allocation, file I/O (input/output), transcendental, and string processing. The presentation of each portable library function in the documentation is very well organized. Each function is explained clearly. In preparing for this article, I wrote several programs from scratch. Of course, I referred to the manual in many instances for descriptions of functions, parameters, and return values. I found this section complete and easy to use.

I have worked extensively with another 8086 C compiler on a substantial software project. The other compiler had a larger selection of portable library functions; however, I needed only the functions that are supplied with the Lattice compiler. It's safe to say that while the Lattice package does not have the number of functions provided by the other compiler, the selection of functions offered is complete for a reasonable implementation of a C compiler.

There are three levels of memory allocation provided with the Lattice compiler. The first level of functions offers a UNIX-compatible memory-allocation facility. There is overhead associated with the use of this class of memory functions, but UNIX portability is achieved. The second level of memory-allocation functions is not UNIX-compatible but is a more efficient implementation under DOS. The third level consists of primitives that can be used to construct more sophis-

(continued)

- Quality Components
- Competitive Prices
- Distributors Welcome
- Over 700 Items Available From Our 500 Authorized JIM-PAK Distributors
- For information call (415) 595-5936 Telex #176043

NEW!!
1986
ITEMS!

COMPUTER ACCESSORIES

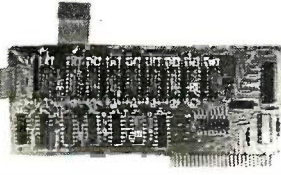

JE860

- Part No. JE232CM**
RS232 Interface (For Commodore VIC-20 & C-64)
- Part No. JE860**
16K RAM Card (For Apple II & II+)
- Part No. JE864**
80-Column/64K RAM (For Apple IIe)
- Part No. JE875**
Disk Drive Controller (For Apple II, II+ & IIe)
- Part No. M1008K**
RAM Expansion (For TRS-80 Model 100)
- Part No. KHP4007**
Switching Power Supply (For Apple II, II+, IIe)

DATA BOOKS

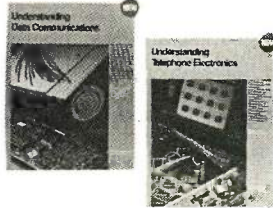

30024/30025

- Part No. 30013**
Zilog Microprocessor Data Book
- Part No. 30021**
National CMOS Data Book
- Part No. 30024**
TI Understanding Data Communications
- Part No. 30025**
TI Understanding Telephone Communications
- Part No. 30029**
Motorola MC6800 Data Book
- Part No. 205775**
Intel MCS 80/85 Family User's Manual

INTEGRATED CIRCUITS

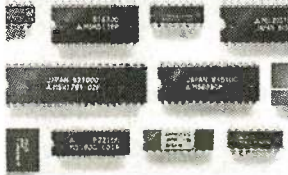

MICROPROCESSORS

- Part No. 2816A**
16K (E)EPROM (350ns)
- Part No. 6802**
MPU — 8-Bit with Clock and RAM
- Part No. 8279-5**
Prog. Keyboard/Display Interface
- Part No. 8748**
MPU — HMOS EPROM
- Part No. 27256**
256K EPROM (250ns)
- Part No. 41256-15**
256K Dynamic RAM (150ns)

TOOLS



PLIER-5

- Part No. Cutter-5**
Diagonal/Side Cutter (4 1/4 inch)
- Part No. Hemo-1**
Hemostat (5 inch Straight Tip)
- Part No. Plier-5**
Five Piece Plier Set (5 inch)
- Part No. Probe-40**
4 Piece Probe Set (3/2 to 6 1/2 inch)
- Part No. Tweezer-2**
Tweezer (Dumont 4 1/2 inch Curved)

*PARTIAL LISTING

JIM-PAK AUTHORIZED DISTRIBUTORS

<p>ALABAMA</p> <ul style="list-style-type: none">Birmingham... American Electronic SupplyBirmingham... J.L.S. ElectronicsHuntsville... W&W ElectronicsMontgomery... Handy's Elect. CenterOpelika... Southern Electronic Corp. <p>ALASKA</p> <ul style="list-style-type: none">Anchorage... Electronic Supply Center Homer... A-COM of Alaska <p>ARIZONA</p> <ul style="list-style-type: none">Scottsdale... Electronic Parts OutletSierra Vista... B&S ElectronicsTucson... Electronic CityYuma... Yuma Electronics <p>CALIFORNIA</p> <ul style="list-style-type: none">Anaheim... RF ElectronicsAltszidero... Coast ElectronicsBerkeley... Al Lasher's ElectronicsCarpenteria... Electronic ResourcesChico... Payless WholesaleChico... The Electronics WarehouseChula Vista... Livin' ElectronicsConcord... Pacific/Valley ElectronicsCosta Mesa... Mar-Vac ElectronicsCovina... G&H/AMCO Elect. SupplyCucamonga... Ad ElectronicsDublin... Pacific/Valley ElectronicsEureka... Redwood ElectronicsFontana... Fontana ElectronicsFresno... Sparky ElectronicsFresno... Whitcomb ElectronicsGlendale... Eagle ElectronicsGoleta... Bill's StereoHalf Moon Bay... Strawflower Elm Radio ShackHarbor City... Buff's ElectronicsHawaiian Gardens... Carson ElectronicsHollywood... Pacific Radio ExchangeInglewood... Radioland/Inglewood Elect.Lancaster... Consumer ElectronicsLompoc... L&H Electronic EmporiumModesto... Inland ElectronicsMonterey... ZachitMorro Bay... Coast ElectronicsNational City... Willy's ElectronicsNorth Edwards... EconotronicsOakland... Pacific/Valley ElectronicsOceanside... Electronic CenterOrange... California ElectronicsPalo Alto... Zack ElectronicsRedding... Radio MartSacramento... MarVac's Calif. Radio ElectronicsSacramento... Zack/SacramentoSan Carlos... J&H OutletSan Diego... Radio Shack/MesaSan Francisco... Zack ElectronicsSan Jose... Schad ElectronicsSan Jose... United Radio and TVSan Luis Obispo... Coast ElectronicsSan Luis Obispo... Mid State ElectronicsSan Rafael... Electronics PlusSanta Cruz... Santa Cruz ElectronicsSanta Maria... Electronic Parts SupermartSanta Rosa... Ardeo ElectronicsSanta Rosa... Pacific/Valley ElectronicsSunnyvale... Sunnyvale ElectronicsTorrance... Signal ElectronicsTorrance... Torrance Electronics*Vallejo... J&N/AC ElectronicsVentura... JK ElectronicsWestminster... Whittier ElectronicsWillows... COBO Electronics	<p>CONNECTICUT</p> <ul style="list-style-type: none">Wallingford... Tron Town USA <p>DELAWARE</p> <ul style="list-style-type: none">Newark... ComputerlandWilmington... Micro ProductsWilmington... Wholesale Electronics <p>FLORIDA</p> <ul style="list-style-type: none">Daytona Beach... C&S ElectronicsDaytona Beach... Palm ElectronicsGamesville... Skipper ElectronicsHialeah... Healthkit Electronic CenterMiami... Dharandas SonsOakland Park... Layatette RadioOrlando... C&S ElectronicsPensacola... Pensacola ElectronicsPlantation... Healthkit Electronic Center <p>GEORGIA</p> <ul style="list-style-type: none">Atlanta... A.C.M. Computer MartAtlanta... Healthkit Electronic CenterDalton... A.C.M. Computer MartStone Mountain... Coleman's Electronics <p>HAWAII</p> <ul style="list-style-type: none">Hilo... AI's ElectronicsHonolulu... Industrial ElectronicsHonolulu... Integrated Circuit SupplyKailua-Kona... Mai Mai ElectronicsPearl City... Healthkit Electronic Center <p>IDAHO</p> <ul style="list-style-type: none">Boise... Kimball ElectronicsBoise... R.J.M. ElectronicsPocatello... Kimball Electronics <p>ILLINOIS</p> <ul style="list-style-type: none">Berwyn... B.B.&W. ElectronicsCarbondale... Pick's ElectronicsDowners Grove... Suburban ElectronicsGroveland... Moyer ElectronicsMount Prospect... Tri-Slate Elect.Niles... Joseph ElectronicPeoria... Warren Radio Co.Quincy... Show MeSouth Holland... Union Electronic Dist. <p>INDIANA</p> <ul style="list-style-type: none">Angola... Lakeshore ElectronicsBloomington... Stansler RadioChesterton... Chesterton ElectronicsEvansville... Hutch & SonGary... Calumet ElectronicsHighland... Electronic DepotIndianapolis... Warren Radio Co.South Bend... P.E./GenesisTerre Haute... Industrial ElectronicsW. Lafayette... Von's Electronics <p>IOWA</p> <ul style="list-style-type: none">Ames... Electronic Supply, Inc.Clinton... R.J.S. ElectronicsDavenport... Union Supply Co.Des Moines... Radio Trade SupplyIowa City... Union Supply Co. <p>KANSAS</p> <ul style="list-style-type: none">Overland Park... Barstoin & Assoc.Salina... Electronics Inc.Wichita... Amateur Radio EquipmentWichita... Lloyd's Radio & Elec.Wichita... R.S.C. Electronics <p>KENTUCKY</p> <ul style="list-style-type: none">Lexington... Radio Electronic Equip. Co.Louisville... Healthkit Electronic CenterLouisville... Peerless Electronic Equip. Co.Paducah... Warren Radio Co. <p>LOUISIANA</p> <ul style="list-style-type: none">Baton Rouge... Industrial Elect. SupplyBaton Rouge... Stenard ElectronicsBroussard... Menard ElectronicsGretna... Menard ElectronicsHouma... Pelican Electronics	<p>LOUISIANA (Continued)</p> <ul style="list-style-type: none">Lake Charles... Wholesale Radio & Equip.Metairie... Pelican Electronic SupplyShreveport... Industrial Electronic SupplyShreveport... Southern Electronics <p>MARYLAND</p> <ul style="list-style-type: none">Aberdeen... Harco ElectronicsBaltimore... Healthkit Electronic CenterBeltville... Mark ElectronicsCollege Park... Electronics PlusGlen Burnie... Revaco of MarylandLaurel... The Comm CenterLayale... J&M ElectronicsRockville... REVCO ElectronicsSuitland... Suburban WholesalersTowson... Baynesville Electronics <p>MASSACHUSETTS</p> <ul style="list-style-type: none">Bedford... Healthkit Electronic CenterPittsfield... Pitfield Radio EquipmentSpringfield... Snydle Electronic Supply <p>MICHIGAN</p> <ul style="list-style-type: none">Adrian... Medemeyer ElectronicsAnn Arbor... Wedemeyer Elect. SupplyBay City... Knide DistributingEast Detroit... Electronic Parts Co.East Detroit... S&S ElectronicsEast Detroit... Healthkit Electronic CenterEast Detroit... Tri County ElectronicsFlint... Stand ElectronicsGrand Rapids... Radio Parts Inc.Grand Rapids... T&W ElectronicsGrand Rapids... Warren RadioJackson... Fulton Radio SupplyLansing... Fulton Radio SupplyLansing... Wedemeyer Elect. SupplyLivonia... Norwest ElectronicsMadison Heights... Warren RadioMuskegon... H&R ElectronicsNiles... Niles Radio SupplySaginaw... Ryder DistributingSaginaw... Stand ElectronicsSaint Clair Shores... Bell Electronics Co.Taylor... Tel Van Electronic SupplyTraverse City... Traverse City Elect. SupplyWestland... The Electronic Connection <p>MINNESOTA</p> <ul style="list-style-type: none">Duluth... Northwest Radio of DuluthHopkins... Healthkit Electronic Center <p>MINNEAPOLIS</p> <ul style="list-style-type: none">Proctor... Acme Electronics <p>MISSISSIPPI</p> <ul style="list-style-type: none">Biloxi... Hooper Electronic SupplyJackson... Ellington Electronic SupplyPascagoula... Hooper Electronic Supply <p>MISSOURI</p> <ul style="list-style-type: none">Cape Girardeau... Show Me ElectronicsColumbia... Show Me ElectronicsKansas City... Electronic Supply Co. Inc.Rolla... Show Me ElectronicsSedalia... Show Me ElectronicsSpringfield... Show Me Electronics <p>MONTANA</p> <ul style="list-style-type: none">Bozeman... Electronic Service & Dist.Great Falls... Electric City Radio <p>NEBRASKA</p> <ul style="list-style-type: none">Grand Island... G.I. ElectronicsLincoln... Scott Electronic SupplyOmaha... Scott Electronics <p>NEVADA</p> <ul style="list-style-type: none">Las Vegas... Century 23Las Vegas... Computer House <p>NEW JERSEY</p> <ul style="list-style-type: none">Fair Lawn... Healthkit Electronic CenterMantua... Electronic World	<p>NEW JERSEY (Continued)</p> <ul style="list-style-type: none">Ocean... Healthkit Electronic CenterTrenton... Laraco RadioVineland... Laraco/Vineland <p>NEW MEXICO</p> <ul style="list-style-type: none">Alamogordo... Basin Electronics <p>NEW YORK</p> <ul style="list-style-type: none">Amherst... Audio CenterAmherst... Healthkit Electronic CenterBelhpage... Electronic No. 24 Inc.Buffalo... Radio Equipment Corp.Commack... Spartan ElectronicsJamestown... Warren RadioJericho... Healthkit Electronic CenterJohnson City... Unicorn ElectronicsKingston... Greylock ElectronicsMiddletown... Greylock ElectronicsNewburgh... Action Audio Inc.New York... Tatt ElectronicsNorth Plainfield... Healthkit Electronic CenterPoughkeepsie... Greylock ElectronicsRensselaer... Electronic StockroomRochester... Healthkit Electronic CenterTroy... Trojan Electronic SupplyUtica... Central Electronics <p>NORTH CAROLINA</p> <ul style="list-style-type: none">Greensboro... Healthkit Electronic CenterWinston-Salem... Trayer Inc. <p>NORTH DAKOTA</p> <ul style="list-style-type: none">Fargo... Radio & TV EquipmentFargo... S/S ElectronicsMandan... John Iversen Company <p>OHIO</p> <ul style="list-style-type: none">Akron... Warren RadioBryan... Bemie's ElectricCanton... Electronic Center Inc.Cleveland... Healthkit Electronic CenterLancaster... Electronic Supply Co.Parma... Superior ElectronicsToledo... Healthkit Electronic CenterToledo... Warren RadioWickliffe... Amateur Electronic SupplyYoungstown... Ross Radio Co. <p>OKLAHOMA</p> <ul style="list-style-type: none">Bartlesville... All-State ElectronicsLawton... Trice ElectronicsOklahoma City... Trice ElectronicsTulsa... Trice Electronics <p>OREGON</p> <ul style="list-style-type: none">Beaverton... Norvac ElectronicsCorvallis... Zero Gee ElectronicsPortland... Portland Radio Supply <p>PENNSYLVANIA</p> <ul style="list-style-type: none">Chambersburg... Sunrise Electronic Dist.Drexel Hill... Kass Electronic Dist.Erie... Warren RadioFrazer... Healthkit Electronic CenterMcKeesport... Barrio RadioPhiladelphia... Healthkit Electronic CenterPhiladelphia... Spectrum ElectronicsPhoenixville... Stevens Radio ShackPittsburgh... South Hills ElectronicsPittsburgh... Computer Center of York <p>RHODE ISLAND</p> <ul style="list-style-type: none">Cranston... Jabour ElectronicsPawtucket... Jabour Electronics <p>TENNESSEE</p> <ul style="list-style-type: none">Bristol... Shield's Electronic SupplyChattanooga... Shield's Electronic SupplyGreenville... R&L ElectronicsKnoxville... Shield's Electronic SupplyMemphis... Bluff City Electronics	<p>TENNESSEE (Continued)</p> <ul style="list-style-type: none">Memphis... Warren RadioNashville... Eddie Warners Inc.Nashville... Electra Dist. Co.Smyrna... Decker Electronics <p>TEXAS</p> <ul style="list-style-type: none">Brownsville... George's Electronic MartDallas... Healthkit Electronic CenterFort Worth... Healthkit Electronic CenterHarlingen... George's Electronic MartLubbock... Trice ElectronicsMcAllen... George's Electronic MartMcAllen... Valley Wide ElectronicsOdessa... Whittlock InstrumentRichardson... Martin Wholesale ElectronicsRichardson... Trice Electronics <p>UTAH</p> <ul style="list-style-type: none">Midvale... Healthkit Electronic CenterOgden... Carter Supply Co.Provo... Alpine Electronic SupplySalt Lake City... Kimball Electronics <p>VERMONT</p> <ul style="list-style-type: none">Burlington... Greylock Electronics <p>VIRGINIA</p> <ul style="list-style-type: none">Annandale... Arcade ElectronicsArlington... Arlington Electronic WholesalersBlackburg... Scottly's Radio & TVBristol... Shield's Electronic SupplyCharlottesville... Graves ElectronicsHampton... Cain ElectronicsHarrisonburg... Electrical WholesalersLynchburg... Electronic Service Co.Norfolk... Aven ElectronicsNorfolk... Cain ElectronicsNorfolk... Priest ElectronicsRichmond... Aven ElectronicsRoanoke... Aven ElectronicsVienna... Electronic Equipment BankVirginia Beach... Cain ElectronicsWoodbridge... E.G.E. <p>WASHINGTON</p> <ul style="list-style-type: none">Bellvue... A.B.C. CommunicationsBellingham... Cascade ElectronicsCheney... Long's ElectronicsGig Harbor... Northwest ElectronicsOlympia... The Electronic ShopPullman... H&O ElectronicsSeattle... A.B.C. CommunicationsSeattle... Amateur Radio SupplySeattle... Electronic Supply Co.Spokane... Bits, Bytes & NibblesSpokane... Don's Stereo CenterTacoma... C&G Electronics <p>WEST VIRGINIA</p> <ul style="list-style-type: none">Fairmont... T.P.S. ElectronicsMorgantown... Electro Dist. Co.Wheeling... Industrious <p>WISCONSIN</p> <ul style="list-style-type: none">Kenosha... Chester Electronic Supply <p>FOREIGN</p> <ul style="list-style-type: none">Canada: British Columbia/Victoria... Foil Micro SystemsGuam... Agara... Marianas ElectronicsGuatemala... Electronica Pan AmericanaPanama... Sonitel S.A.Panama... Tropelco S.A.Puerto Rico... Halo Rey Microcomputer StoreSaudi Arabia: Jeddah... Hisham Nwailat Establishment
---	--	---	--	---

ticated forms of memory allocation.

Several levels of I/O functions are provided in the standard library. As in memory allocation, the Lattice compiler offers the flexibility required to write portable software or deal with a specific local environment. The highest levels of I/O are supported through single-character functions such as `get` and `put`. The lowest levels are serviced with direct byte-stream functions. Another class of functions deals explicitly with console I/O.

A special group of functions provides an interface between the Lattice C compiler and the MS-DOS environment. For instance, there is a function call to the MS-DOS command processor, a function call to get an environment string, and a function call to generate DOS functions through interrupts. The interrupt function has been updated to return the processor status bits after the interrupt call.

Along with the compiler itself, Lat-

tice provides several utility programs to help the software developer. The Function Extract Utility (FXU) aids you in grouping specific functions from several source files together in a single source file. This is useful because the compiler generates a single object module for each source file compiled. Where only a subset of functions is required by a program, you may extract these functions and bind them together in a single source file for compilation into a smaller ob-

ject module. Another utility is the Object Module Disassembler (OMD). It is sometimes advantageous to debug a program at the machine-code level. OMD provides you with a machine-code listing of a particular object module. Several options associated with OMD increase its functionality. Most notable is that a machine-language listing can be produced with interspersed lines of source code.

Also supplied with the compiler is a copy of PLIB86, the object-module

Table 1: Minimum size comparison in bytes.

	Release 2.14		Release 2.15	
	.OBJ	.EXE	.OBJ	.EXE
MAIN	110	10,278	110	10,260
PRINT	170	11,702	170	11,684
I/O	342	10,610	342	10,592
PUTS	192	10,310	197	10,292

Listing 1: A C program (TRIG) using the trigonometric functions available in the math library of Lattice's C compiler.

```
extern double sin();
extern double cos();

#define COUNT 200

main()
{
    double a,c;
    int i;

    a = 3.14;

    for(i=0;i<COUNT;++1)
    {
        c = cos(a);
        c = sin(a);
        c = cos(a);
        c = sin(a);
        c = cos(a);
        c = sin(a);
        c = cos(a);
        c = sin(a);
        c = cos(a);
        c = sin(a);
        c = cos(a);
        c = sin(a);
        c = cos(a);
        c = sin(a);
        c = cos(a);
        c = sin(a);
        c = cos(a);
        c = sin(a);
        c = cos(a);
        c = sin(a);
    }
}
```

Table 2: Benchmark results between the two versions of Lattice's C compiler. Version 2.14 times are with the 8087 NDP. I inserted two small functions to keep track of the time, which affect the size of the benchmark, but not the comparison.

Release 2.14 small-model statistics

	COMPILE (seconds)	RUN (seconds)	.OBJ (bytes)	.EXE (bytes)
FLOAT	33	21	1045	15,214
SIEVE	35	14	1114	22,108
FIB	35	60	776	13,952
SORT	50	250	2029	18,486
FILEIO	53	300	2106	14,908
TRIG	41	101	1215	25,644

Release 2.15 small-model statistics

	COMPILE (seconds)		RUN (seconds)		.OBJ (bytes)	.EXE (bytes)
			with NDP	without NDP		
FLOAT	30	20	290	1045	15,850	
SIEVE	31	13	—	1223	23,884	
FIB	30	60	—	776	13,934	
SORT	45	224	—	2029	18,388	
FILEIO	48	387	—	2106	14,810	
TRIG	48	6	148	844	16,138	

librarian by Phoenix Software Associates. With this utility, you can create libraries from the object modules generated through compilation. This is a powerful tool that allows you to merge libraries or extract individual modules. PLIB86 can create libraries containing only those modules that are actually used by a program, as well as provide cross-referencing. In order to determine the minimum size requirement of the newest implementation of the Lattice C compiler, I wrote four short programs. The first was nothing more than a function called main followed by a matching pair of braces. Its object and executable size were 110 bytes and 10,260 bytes, respectively. The next function contained a single printf statement with the phrase HELLO WORLD. The object module was 170 bytes and the executable file was 11,684 bytes. This program was linked without the math libraries. I then produced a function with four I/O calls: fopen, fgets, fputs, and fclose. The object module was 342 bytes in size; the executable file was 10,592 bytes. Then I wrote a function with a single puts call. The object file was 197 bytes and the executable size was 10,292 bytes. Table 1 lists this data and that for the Lattice 2.14 release. The numbers for the 2.15 version are just a bit smaller than those for 2.14.

BENCHMARKS

A look at some benchmarks is useful in assessing improvements of the 2.15 release. In the August 1983 issue of BYTE, pages 88 through 94, there are listings of five benchmark programs intended for C compilers: the Sieve of Eratosthenes benchmark, a floating-point benchmark, a sorting benchmark, a Fibonacci series benchmark, and a disk-file I/O benchmark. These tests give us a reasonable measure of the compilation and execution speeds of versions 2.14 and 2.15 of the Lattice compiler. Lattice claims that its 2.15 release represents substantial improvements in its math libraries. So I added one more benchmark (see listing 1). The TRIG benchmark is

similar to the FLOAT benchmark except that it exercises the trigonometric library functions. I compiled and executed these five benchmarks under the 2.14 release and the 2.15 release for several memory models. Table 2 lists the data from the small memory model. The results are worth noting. Across all memory models for

the Sieve, floating-point, sorting, and Fibonacci benchmarks, the total time involved in compiling and executing is about 10 percent less for the 2.15 release than for the 2.14 release. This is a respectable increase in speed. The cost of this optimization is usually (but not always) a small increase in

(continued)

Atron's PC/AT Bugbusters

Hardware-assisted Software Debuggers for Bullet-proof PC/AT-based Products

A BUGBUSTER STORY

Brad Crain, a project manager at Software Publishing (the people who developed both PFS:WRITE and PFS:FILE), relates the following: "On Friday, March 22, 1985, I was about to get on an airplane with Jeff Tucker, who was co-author of PFS:WRITE with me, and fly to IBM's Boca Raton, Florida facility. For a week, we had been unsuccessfully trying to isolate a bug in a new software product. In a last, desperation move, I set up an early-Saturday morning appointment with ATRON.

"Three of us walked through ATRON's door at 8:00 the next morning. Using ATRON's hardware-assisted debugging tools, we had the problem identified and fixed by 10:30AM."

Mr. Crain concludes: "We'd never have found the bug with mere

software debuggers, which have the bad habit of getting over-written by the very bugs they're trying to find. It doesn't surprise me that almost all the top-selling software packages were written by ATRON customers. Now that they've broadened their PC family of debuggers to include a PC/AT debugging tool, those of us seriously into 80286 development are greatly relieved."

ARE YOU TRYING TO DO SOMETHING SCAREY?

Like developing your AT-based software product in the dark? Without professional debugging tools?

Seven of the ten top-selling software packages listed by THE WALL STREET JOURNAL* were produced by ATRON customers. The PC PROBE™ bugbuster (\$1595) accounts for much of this success. Now that the PC/AT is the new standard for advanced commercial and scientific development, ATRON is proud to announce the AT PROBE™ bugbuster (\$2495). It has even more debugging capabilities than the PC Probe.

HOW BUGBUSTERS KEEP YOU FROM GETTING SLIMED

The AT PROBE is a circuit board that plugs into your PC/AT. It has an umbilical which plugs into your 80287 socket and monitors all processor activity.

Since AT PROBE can trace program execution in real time, and display the last 2048 memory cycles, you can easily answer the questions: "How did I get here?" and "What are the interrupts doing?"

It can solve spooky debugging problems. Like finding where your program overwrites memory or I/O-impossible with software debuggers.

You can even do source-level debugging in your favorite language, like C, Pascal or assembler. And after your application is debugged, the AT PROBE's performance-measurement software can isolate your application's bottlenecks.

Finally, the AT PROBE has its own 1-MByte of memory. Hidden and write-protected. How else could you develop that really large program, where the symbol table would otherwise demand most of your PC/AT memory.

BORLAND'S PHILIPPE KAHN: "THERE WOULDN'T BE A SIDEKICK™ WITHOUT ATRON'S DEBUGGERS."

So why waste more time reading though your program listing for the ten thousandth time, trying to find why your program starts howling with every full moon. Be like BORLAND, get your Atron bugbuster today and bust bugs tomorrow.



THE DEBUGGER COMPANY

20665 Fourth Street • Saratoga, CA 95070 408/741-5900

*WSJ, June 24, 1985, reporting Softcad figures. © 1985 by ATRON. PC PROBE™ and AT PROBE™ ATRON. SIDEKICK™ Borland. IBM Corp. owns numerous trademarks. Ad by TRBA.



Generally, release 2.15 represents an improved Lattice C compiler.

the size of the executable file (about 1 percent). There are two noteworthy exceptions to this: the FILEIO benchmark and the TRIG benchmark. The FILEIO test sequentially writes a 65,000-byte file out to disk. Next, it randomly generates long integers that are used as a disk address. It reads, and then it writes a random-length string of bytes to that random address. Again, the compile time was about 10 percent less for the 2.15 version. The surprise came in the actual running of the benchmark. The 2.14 release averaged approximately 300 seconds, while 2.15 averaged close to 400 seconds. On the other hand, the TRIG benchmark showed a phenomenal increase in speed between 2.14 and 2.15. Although 2.15 took longer to compile, you can see in table 2 that it reduced the execution time of IOI seconds down to 6 seconds. Also, the 2.15 version of the executable file is significantly smaller

than the 2.14 version. This comparison confirms that Lattice has indeed improved its math libraries.

I investigated the use of the 8087 math chip. Both the 2.14 and the 2.15 documentation indicate that the compiler will sense the presence of the 8087 and adjust the code accordingly. The 2.15 release has enhanced the way the compiler uses the chip. The presence of the 8087 is only detected once at start-up time. A public byte can be turned off in the main program to suppress this detection if you don't want to use the chip. The standard math module contains code for software emulation of floating-point operations, as well as code that makes use of the 8087. There is a provision with the 2.15 release to include only one or the other through the use of one of two object modules. NONDP.OBJ should be linked with those programs that are intended to execute only on systems without the 8087 chip. NDP.OBJ should be linked with programs that are intended to execute only on systems with the 8087 chip. The floating-point benchmark compiled with the 2.14 release executed in 21 seconds. The execution time of the 2.15 version of the floating-point benchmark was 20 sec-

onds. I linked up two more versions of the 2.15 floating-point benchmark, one with NONDP.OBJ and one with NDP.OBJ. The NDP.OBJ version ran in 20 seconds with an executable size of 14,554 bytes. Since the original floating-point executable was 15,850 bytes in size, you can clearly see that judicious use of NDP.OBJ will reduce the size of a program. The NONDP.OBJ version of the floating point benchmark executed in 290 seconds. [Editor's note: Using the NONDP.OBJ file generated an executable file that was 22,874 bytes in size.]

The Lattice manual is an outstanding piece of work in content, organization, and appearance. It begins with a brief section on getting started, describes the minimum machine configuration needed to run the compiler (128K bytes and two floppy-disk drives), and explains how to set up a hard-disk or floppy-disk system. (A batch file that comes with the package sets up the hard-disk system automatically.)

Three of the manual's five sections take a generic approach; that is, they describe aspects of the compiler that are not hardware-dependent or implementation-specific. The first section introduces the product. The second discusses the differences between the Lattice compiler and C as described by Kernighan and Ritchie. The third section covers the portable library functions furnished with the Lattice package. The fourth and fifth sections discuss the run-time implementation and the operating-system interface, respectively. Appendixes cover error messages, files, and functions. Following a function index is an index of the entire manual.

Generally, the 2.15 release represents an improved Lattice C compiler. Most 2.15 benchmarks I ran compiled and executed faster than their 2.14 counterparts. The math libraries have been improved. Any increase in the size of the 2.15 executable files is almost negligible. The addition of a separate function index to the manual is a fantastic idea. Lattice's customer support seems reasonable. I am impressed with the product. ■

UPDATE

As this issue went to press, Lattice announced its version 3 C compiler for MS-DOS computers. While we saw a prerelease copy of version 3.0, we cannot verify that all of the claimed enhancements have been implemented or are without flaws. Some of the reported changes are:

- The compiler can generate code for either the 80186 or 80286. A compile-time option determines the instruction set generated. (The default is 8086/8088 code.)
- A compile-time option allows you to generate in-line floating-point instructions for either the 8087 or 80287 numeric data processor, resulting in smaller executable programs.
- Support for MS-DOS version 1 has been removed. Lattice will continue to support the version 2 C compiler for developers using MS-DOS version 1. Removing this support reduces the size of the libraries.
- The library files have been updated. This change affects the user in two ways. First, programs using file I/O functions may have to be modified to call the library routines properly. Second, the libraries are now shipped in a space-efficient format. This new format can be handled by IBM and Microsoft linkers later than version 2.1. However, a conversion package called OML can be used to repack the libraries into the old format if required. OML is included with the version 3 C compiler.

Stunning Microsoft Word Processing *Fancy*WORD™

If you are a Microsoft Word user, using a dot matrix or laser printer, you now can print your letters, reports and presentation materials in **near typeset quality** with FancyWord.

You simply use Microsoft Word like you always have, including the paragraph and character format commands. The difference is **superior quality and font variety!** In fact, the copy and sample page in this ad were printed on an Epson FX80 printer using FancyWord.

Standard FancyWord font styles include Roman, Sans Serif, **Bold**, *Italic*, *Script*, *Old English* and many more in 10 to 24 point sizes. SoftCraft offers hundreds of optional fonts in sizes from 6 to 72 points. There is also an option that enables you to create your own **special characters and logos**.

Impact Your Laser

Combine the high quality of the HP LaserJet printer with the font styles and sizes of FancyWord for the ultimate in visual impact.

Cost Effective

FancyWord is available from your local dealer or direct from SoftCraft for only \$140.

You get near typeset quality at a small fraction of the time and cost of using art or typesetting services.

FancyWord runs on PCDOS and MSDOS systems with Epson, Toshiba, LaserJet and compatible printers.

Call **TOLL FREE** today to order FancyWord. We'll also be happy to answer any questions or send you additional information including actual samples and independent reviews.

CALL TODAY 1-800-351-0500

MasterCharge and Visa accepted

SoftCraft, Inc.

Inquiry 294

222 State Street, Madison, WI 53703 (608) 257-3300

For Fancy letters, take our "WORD" for it.

SoftCraft, Inc.  8

Fancy WORD, from the developers of the highly-acclaimed *Fancy Font*™ personal typesetting system, brings Microsoft Word users the amazing print quality and variety of *Fancy Font*™ and the ease-of-use of Word. Use the Word "Format Character" command to select **bold** or *italic* for emphasis, *Old English* for formality, a clean Sans Serif font or *script* for a *handwritten* look. Print with ^{superscript}, _{subscript} or fine print or use a large, bold font to produce headlines with impact, such as:

Printed on an Epson Printer

All of Word's powerful formatting and on-screen editing features can be used with *Fancy* WORD, including justification, multiple columns and footnotes. This entire page was prepared with Word and printed with *Fancy* WORD.

In addition to the fonts that come with *Fancy* WORD hundreds of fonts in sizes from 6 points to 72 points are available, at a nominal charge, from SoftCraft's font library. You can also purchase the *Fancy Font*™ font editing utilities to create your own characters or logos, up to 1 inch by 1 inch in size.

The special math and symbol fonts available from the font library can be used in many special applications, such as printing equations:

$$\pi(n) = \sum_{k=2}^n \left\lfloor \frac{\phi(k)}{k-1} \right\rfloor$$



In the tradition of Samuel Morse's telegraph, we've created an easier way to dash off messages on your computer.

In 1844 Morse tapped out a series of dots and dashes on his new telegraph, and the message "What hath God wrought?" traveled instantly between Washington D.C. and Baltimore. Telecommunications was born. Today, we've teamed our new 1200 bps modem with Microsoft's® Access software, and telecommunications has come of age.

Making information easier to send and receive was the reason we designed the Kyocera modem for the IBM PC, AT, XT* and compatibles. That's why we gave it 8K of intelligence for a variety of time and money-saving functions. Like unattended operation, busy and dial tone detection, 11 result codes, and help menus.

Then we teamed it with today's most advanced communications software. Access by Microsoft.

Access is the communications program with X.PC, the amazing protocol that allows you to open 15 live connections over a single line while actually viewing 8 of them simultaneously through "windows" on your screen. At the same time, it automatically checks for data errors during transmission. In addition, Access has built-in interfaces for the information services you need, like CompuServe® and Dow Jones News/Retrieval®. And the Access Learn command turns long command sequences into one-stroke functions that quickly get you on your way to solving problems and doing business.

So get the communications package that makes it easier to get the business information you need. The bundle includes modem, Access software, all accessories, and even the RS-232C cable (for IBM PC, XT and compatibles).

It's a system even Sam Morse would be proud of.



Microsoft Access with X.PC allows multiple live connections.

 **KYOCERA Modems**
A tradition of innovation.

For your nearest Kyocera dealer, call toll-free (800) 235-1222 or (408) 257-8000.

©1985 Kyocera International, Inc., Vallico Park, 10050 N. Wolfe Rd., Suite 266, Cupertino, CA 95014. Microsoft is a registered trademark of Microsoft Corporation. CompuServe is a registered trademark of CompuServe, Inc. Dow Jones News/Retrieval is a registered trademark of Dow Jones, Inc. IBM PC, AT, XT are registered trademarks of IBM Corporation.

Inquiry 186 for End-Users. Inquiry 187 for DEALERS ONLY.



The 1844 Morse telegraph. With it, Samuel Morse revolutionized telecommunications.

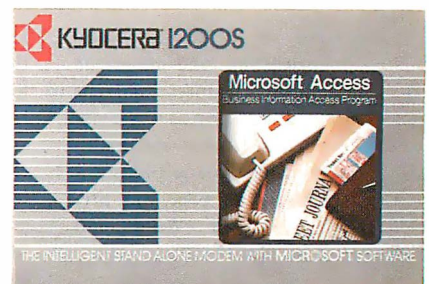

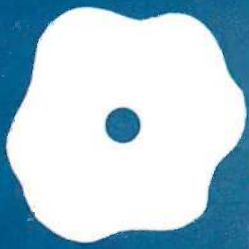

Turbo Pascal 3.0

An update on Borland's compiler

BY MARK BRIDGER

It seems that hardly a month goes by without a new piece of software from Borland International. Turbo Pascal has appeared in its third version, so perhaps it is time to take another look. [Editor's note: Tom Wadlow reviewed version 1.0 in our July 1984 issue, page 267.]

Briefly, here are some of the unique features of Turbo. It is small (version 3 is just under 40K bytes). It contains not just a compiler but a full-featured full-screen editor that is integrated with the compiler so that compilation errors land you directly in editor mode with the cursor at (or near) the offending line. Other Pascal compilers, even those not containing editors, are from 5 to 10 times larger; in fact, Turbo is about the size of a small text editor. This is significant because Turbo can be tucked away in a corner of a disk or RAM drive.

It is fast (see the benchmark graphs in the "At a Glance" section). Turbo compiles easily five times faster than other Pascals. One of the reasons for this is that it has no link step (more on this later). It produces small, fast code. Turbo-compiled executable programs are as fast or faster than those compiled on any other Pascal compiler (again, see the benchmarks). Furthermore, these programs themselves are smaller than those produced by other compilers by a factor of one-half to one-third.

Version 3.0 offers several major improvements and several minor ones. The three most noticeable changes have to do with speed. Unlikely as it may seem, Turbo 3 compiles programs approximately twice as fast as version 2. This may appear insignificant for small programs, where the difference between 5 seconds and 9 seconds hardly matters. But when you are debugging a 3000-line program, the difference between 1 minute and 2 minutes can really add up.

The second speed difference is in the floating-point routines—those routines that deal with real-number operations. Here Borland has obviously spent a fair amount

of effort to write good libraries. Version 3.0 executes real-number manipulations approximately twice as fast as version 2.0. There is still room for improvement, however. (See the CALC and TRANS benchmarks.)

The third speed improvement is in Turbo's editor. Previously the editor wrote to the screen by using calls to PC-DOS service routines. These routines are notoriously slow and are usually used only when absolute compatibility with future hardware changes is essential. The 3.0 editor writes by poking character codes directly into screen memory. This tremendously improves the speed of the editor. Borland has also managed to eliminate the static (caused by accessing memory while the screen is being written) that usually accompanies this sort of screen writing.

Another new feature unrelated to speed is the addition of nice graphics procedures. Even in version 2.0 Borland had broken with Pascal's puritanical avoidance of graphics support; color choice and routines for point and line drawing were included (for IBM PC-compatibles only). Borland has added the following procedures in Turbo 3.0 (for IBM PC-compatibles only, of course).

The Circle and Arc routines draw circles or pieces of circles with a given radius, center, and color. The Fill routine comes in several types, enabling you to fill the entire screen, an irregular region bounded by a closed unbroken curve, or a rectangle. This last fill can be done with a specified "texture," or pattern of dots, though only in one color (as opposed to the more versatile TILE command in IBM BASIC).

The GetPic and PutPic commands are the same as GET and PUT in IBM BASIC; they enable you to move or copy the contents of a rectangular patch on the graphics screen.

A series of turtle graphics procedures have been added that emulate the commands in the Logo programming language.

(continued)

Mark Bridger is president of Bridge Software and an associate professor of mathematics at Northeastern University in Boston. He can be reached at 31 Champa St., Newton, MA 02164.

AT A GLANCE

Name

Turbo Pascal 3.0

Type

Pascal compiler and development environment for MS-DOS and CP/M-80

Company

Borland International
4807 Scotts Valley Dr.
Scotts Valley, CA 95066
(408) 438-8400

Size

Compiler and editor take approximately 39.6K bytes in MS-DOS

Features

Built-in screen editor and fast compilation to memory or disk; many language additions and special routines for performing systems programming

Documentation

Soft-bound 376-page manual

Price

\$ 69.95
\$109.90 with 8087 support
\$109.90 with BCD support
\$124.95 with both 8087 and BCD support

COMPILE TIME (SEC)

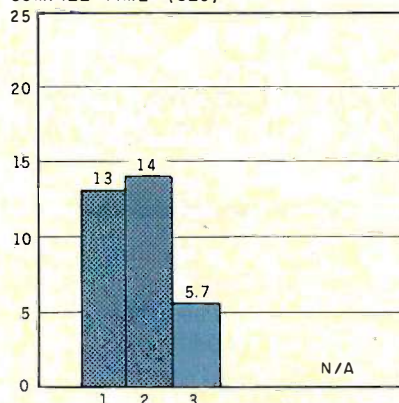

EXECUTE TIME (SEC)

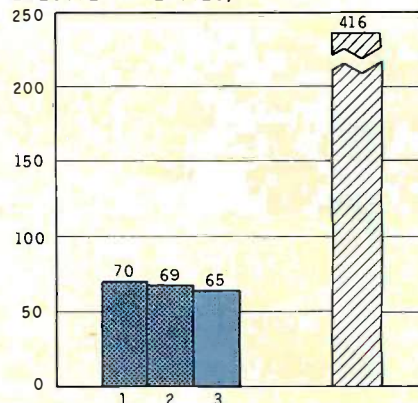

LIST PRICE (\$)

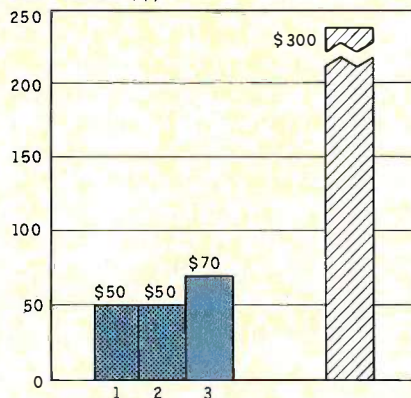

SIZE (K BYTES)

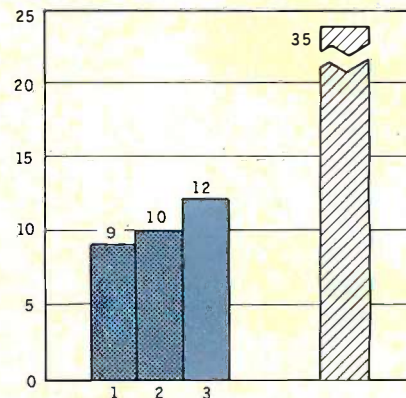

TURBO PASCAL PUZZLE.COM FILE
(VERSIONS 1, 2 & 3)

IBM PASCAL PUZZLE.EXE FILE

A comparison of Turbo Pascal and IBM Pascal version 1 running under PC-DOS on the IBM Personal Computer. To visualize the improvements made in the three versions of Turbo Pascal, we ran the Puzzle program in Tom Wadlow's review of Turbo version 1 (July 1984 BYTE, page 267). The size of the compiled code increased slightly with each version. There is little difference between versions 1 and 2 in terms of size, compile time, and running time. With version 3, however, there is a substantial improvement in compile time and a slight improvement in running time. These improvements become more pronounced as the

size of the file increases. All three versions of Turbo Pascal outperformed IBM Pascal in this test as far as code size and running time. As mentioned in the earlier Turbo review, a compile time for IBM Pascal version 1 is not shown because its compilation method involves several steps; it would be meaningless to compare it with the one-step compilation of Turbo Pascal. [Editor's note: In the aforementioned review, the Puzzle program on page 274 has one error. The line `pieceMax[1] := 1 + d * + d * d * 3` should read `pieceMax[1] := 1 + d * 0 + d * d * 3.`]

You can move the turtle (tiny pointer) around with simple commands such as `Forwd` (some distance), `TurnLeft` (angle) or `TurnRight` (angle), and `Pen-down` (leave a trail), among others. These, of course, must be used in a program, not typed directly from the

keyboard as in Logo. To some extent they are a reasonable alternative to the "string drawing" commands in IBM BASIC.

In addition to speed and graphics enhancements, Turbo now provides I/O (input/output) redirection and the

path and tree-structured directories of DOS 2.0. It also contains a procedure enabling Turbo programs to access parameters from the DOS command line.

Miscellaneous useful additions include the ability to put several exter-

nal (machine-language) procedures in a single file and the ability to run programs calling overlay procedures while in "memory mode." (In Turbo, a program can be compiled to a stand-alone executable file or be compiled and run in memory. In the latter case, when program execution stops, you are returned to your program in the Turbo editor.)

Finally, Turbo's annoying habit of clearing the screen when a program is run has been eliminated; the procedure ClrScr can be called to do this chore at the programmer's discretion.

BENCHMARKS

To test some of Borland's speed claims I ran some straightforward benchmark programs (see table 1). CALC (listing 1) and SIEVE (the source code is on page 274 of the July 1984 BYTE) are standard BYTE speed-testers. The former tests real-number multiplication and division, while the latter tests data manipulation in memory. I also added the program FLOAT (listing 2), which tests Turbo's library of transcendental functions, in particular sine, log, and exponential.

As you can see from FLOAT and CALC, the new version of Turbo is between two and three times faster than the old one when it comes to real-number manipulations. There is little difference between the two when it comes to the simple arithmetic of the SIEVE test. Note also that while using the 8087 chip speeds up real-number crunching immensely, there is little discernible difference between the old and new Turbos when this chip is used. This shows that Borland has rewritten the Turbo libraries that do floating-point calculations but has done little or nothing to improve Turbo's 8087 interface. (See the "Acid Test" text box on page 285 for a comparison with Microsoft Pascal.)

The program TRANS (listing 3) tests character-by-character copying of ASCII files, while BTRANS (listing 4) tests the speed of arbitrary file copying by block transfers. An ASCII file is a disk file composed of bytes, each representing a character; word pro-

(continued)

Table 1: The CALC program shows how long it takes to do 10,000 multiplication and 10,000 division operations using single-precision numbers. The FLOAT program tests Turbo's library of transcendental functions. The SIEVE program shows how long it takes to run one iteration of the Sieve of Eratosthenes prime-number benchmark. The TRANS program shows how long it takes to copy a 10,000-character file one character at a time, while BTRANS shows how long it takes to copy this file 128 bytes at a time. The LINETEST routine was run first with Turbo's standard Draw routine and then with Gary Derman's in-line drawing routine to illustrate how much Turbo's line-drawing routine can be improved. An asterisk indicates that the test was irrelevant. Times are in seconds.

	Turbo 2.0	Turbo 2.0 (with 8087)	Turbo 3.0	Turbo 3.0 (with 8087)
CALC	82.5	6.5	32.0	6.5
FLOAT	175.0	3.0	65.0	3.0
SIEVE	14.0	*	13.0	*
TRANS (RAM to RAM)	67.0	*	81.0	*
TRANS (disk to disk)	94.0	*	117.0	*
BTRANS (RAM to RAM)	1.2	*	1.2	*
BTRANS (disk to disk)	17.0	*	17.0	*
LINETEST (Turbo's Draw)	17.0	*	17.0	*
LINETEST (Derman's LINE)	1.2	*	1.2	*

Listing 1: The CALC program coded in Turbo Pascal. This benchmark is run to test real-number multiplication and division.

```

program CALC;
var A,B,C: real;
N, I: integer;
begin
  N:= 5000;
  A:= 2.71828;
  B:= 3.14159;
  C:= 1;
  For I:= 1 to N do
    begin
      C:= C * A;
      C:= C * B;
      C:= C/A;
      C:= C/B
    end;
  write(chr(7));
  writeln('Error = ', C - 1)
end.
    
```

Listing 2: The FLOAT benchmark tests Turbo's library of transcendental functions.

```

program FLOAT;
var I: integer;
x,y: real;
begin
  x:= 1;
  for I:= 1 to 1000 do
    begin
      y:= sin(x);
      y:= ln(x);
      y:= exp(x);
      y:= sqrt(x);
      y:= arctan(x);
      x:= x + 0.01
    end
end.
    
```

processors, for example, create ASCII files. A file of integers is composed of pairs of bytes, each pair representing an integer. On the disk, however, all files are, physically, just strings of bits. For convenience and for its internal record keeping, DOS divides these data bits into 8-bit bytes and, generally, collects groups of 128 bytes into a block called a record. It is up to the program reading the disk file to determine how to clump the bytes it reads. If a file is declared to be a file of integer, then Pascal reads it from the disk in groups of 2 bytes; files of reals are read in groups of 6 (or 8) bytes, etc. However, if you just want to copy a file from one place to another (disk to disk or disk to memory, for example), then it is faster to take larger gulps. Turbo enables you to do this using its block read/write procedures. The default-size gulp is a block or record of 128 bytes.

TRANS and BTRANS were tested on a file of 10,000 characters (bytes). As you can see from the benchmark, copying by blocks is much faster, but for each type of copying there is little difference between the old and new Turbos.

To test Turbo's graphics I zeroed in on the line-drawing procedures, which are the heart of any graphics system. The speed at which a line is drawn is

determined, for technical reasons, not just by its length but, to varying degrees, by the positions of its endpoints and its slope. The program LINETEST (listing 5) draws lines of varying position and slope and gives Turbo's Draw procedure a good workout. There was no difference in time between Turbo's 2.0 and 3.0. In general, Turbo's line-drawing routines are fairly slow. One reason for this is that they must check to see if some "window" has been established outside of which the line must be "clipped" off. To show what can be done, I substituted an in-line machine-code line-drawing algorithm by Gary Derman for the Turbo Draw procedure. (Mr. Derman can be contacted at 15 McAdams Rd., Framingham, MA 01701.) Note the dramatic improvement. I suspect the Turbo Fill procedures would also benefit from faster line-drawing algorithms. Finally, I put Turbo to the test of compiling a long commercial product. Results are in the text box.

TURBO'S LIMITATIONS

One reason Turbo compiles so quickly is that it produces .COM executable files. Without going into technicalities, suffice it to say this entails some limitations: No program can have compiled code longer than 64K bytes, and

it is not possible to compile parts of a program separately and link them later.

The first restriction is significant only for long programs. The SURF program described in the "Acid Test" is about 3000 lines and compiles to approximately 50K bytes. Since about 12K bytes of this is the unavoidable overhead of Turbo's run-time libraries, it is clear that programs of at least 4000 lines are feasible.

Longer programs can be created using "overlays." An overlay is a separately compiled procedure that resides on the disk. When the main program needs it, the overlay is read from memory and placed in a space left open by the main program. The main program can actually pass values to it. When the overlay is no longer needed, the main program reasserts itself, but the space in memory is left open for calling another overlay. Most word processors, integrated spreadsheets, and database managers use overlays—that's why you have to keep the program disk in the drive when you are using them.

The second limitation is often cited, yet it is not clear to me how valid it is. If a 3000-line program can be compiled in about 80 seconds, the assertion that modular compiling can save time seems to lose some of its force.

Listing 3: *The TRANS program tests the speed of copying a file one character at a time.*

```
program TRANS;
var
  F,G: file of byte;
  ch: byte;
begin
  assign(F, 'infile.txt');
  assign(G, 'outfile.txt');
  reset(F); rewrite(G);
  while not(EOF(F)) do
    begin
      read(F, ch);
      write(G, ch)
    end;
  close(F); close(G);
  write(chr(7)); {Beep}
end.
```

Listing 4: *The BTRANS program tests the speed of copying a file in 128-byte chunks.*

```
program BTRANS;
var
  F,G: file; {untyped files for
  blockmoves}
  buffer: array[1..128] of byte;
  l: integer;
begin
  assign(F, 'infile.dat');
  assign(G, 'outfile.dat');
  reset(F); rewrite(G);
  while not(EOF(F)) do
    begin
      blockread(F, buffer, 1,l);
      blockwrite(G, buffer, 1,l)
    end;
  close(F); close(G);
  write(chr(7)); {Beep}
end.
```

Listing 5: *The LINETEST program tests the speed of Turbo's line-drawing routine.*

```
program LINETEST;
var
  i, j : integer;
begin
  graphmode;
  Palette(1);
  for i := 0 to 15 do
    for j := 0 to 9 do
      draw(20*i, 20*j, 319 - 20*i,
        199 - 20*j, i + j)
  write(chr(7)) {Beep}
end.
```

You can argue that in a team programming effort it is not feasible to put all parts of a long program together just to test an individual component; yet, that doesn't quite hold water. It is certainly a trivial matter to test whether a bunch of procedures are syntactically correct using Turbo. You create a dummy main program body to call the procedures and run the whole thing through the compiler. In fact, if you were truly programming in a top-down fashion, everyone on the project would have a copy of the main body of the program, since it would be virtually a simple list of the procedures. Furthermore, if more than a syntactical test of procedures is necessary, separate compilation is decidedly inferior to creating a simple main program, including assignment of variable values, which would "drive" the procedures in question.

Certainly it's possible to imagine a situation in which the size limitation of Turbo would cause a problem. A 10,000-line program in which overlaying is impossible is just not going to work. Also, an application that demands the fastest possible 8087 real-number crunching will likely require Microsoft Pascal.

Finally, there's the question of the so-called Pascal standard. I submit that with a quarter of a million copies sold, Turbo is as close to becoming a de facto standard as any other "standard." If Borland could get Turbo working on 68000-based machines—especially the Macintosh—who could dispute Turbo's claim of being the microcomputer Pascal standard?

SOME NEGATIVES

My copy of Turbo 3.0 had a serious bug in the BlockRead procedure. If the source file had more than n but fewer than $n+1$ 128-byte blocks, only n of them would get read unless the so-called "optional" fourth parameter were added (even if only as a dummy). Furthermore, the FileSize function would incorrectly determine the number of blocks in a file of this type. This bug is not in version 2.0 of Turbo. Borland assured me that it was aware of this problem and that it would be

AN ACID TEST

I have developed several scientific programs, one of which, SURF, draws three-dimensional surfaces defined by mathematical equations (see the March 1985 BYTE, page 240). This program is approximately 3000 lines long and consists of three modules: the main program, a function; the parser, which reads and interprets functions entered from the keyboard; and a video interface that contains, among other things, some fast line-drawing algorithms combined with hidden-line checking.

Since the SURF program was originally written for Microsoft Pascal, I was able to make comparisons between Microsoft and Turbo compilation and execution times. In the Microsoft Pascal version, the main program, the parser, and the video interface were all compiled separately as units, then linked. All compilation was done in RAM on an IBM Personal Computer, so as not to confuse the issue with disk-drive start-up times, etc. Except for the 8087 times (run on a PC), the executable times are all for the PCjr—twice as slow as the PC. I used the PCjr for two reasons. First, it shows dramatically how significant differences in execution time can be. Second, I had trouble finding a machine that didn't have an 8087 chip installed (I'm surrounded by scientists) and I didn't want to open my machine to turn my chip off.

The Scale and Graph columns refer to the times required to scale and graph the function $z = \sin(x*y)$. In the first case, 225 points are computed, each involving the calculation of $\sin(x*y)$ and, among other things, the product

of a 3 by 3 matrix with a 3-vector. In the second, 1800 points are calculated in a similar fashion, but the points are connected on the screen, with hidden-line checking.

Compiling SUREPAS (2922 lines)
(times in minutes)

Turbo Pascal 2.0	1.4
Turbo Pascal 3.00	0.8
Microsoft Pascal	7.0

Running SURF on the PCjr
(times in minutes)

	Scale	Graph
Turbo Pascal 2.0	1.0	7.5
Turbo Pascal 3.0	0.4	3.0
Microsoft Pascal	0.8	5.2

(Microsoft Pascal compiled with \$Float-Calls+, the fastest-running non-8087 option.)

Running SURF with the 8087 (IBM PC)
(times in seconds)

	Scale	Graph
Turbo Pascal 2.0	3.4	25.0
Turbo Pascal 3.0	3.4	24.0
Microsoft Pascal	2.3	12.8

Note that with version 3.0, Turbo is now faster than Microsoft Pascal for non-8087 number crunching. On the other hand, the Microsoft 8087 support still produces code running twice as fast as Turbo's. The executable code for the Microsoft version is in excess of 77K bytes, while the Turbo code is less than 55K bytes. This could be a significant factor in running the program in some environments.

fixed within a few weeks. I'm sure it will be by the time you read this. I just wonder, however, if there shouldn't be some automatic notification of software owners about defects in a product. If I didn't happen to be using the BlockRead procedure when I did, and didn't happen to notice its particular quirk, I might have later included it, unknowingly, in a program. This is especially important in tools such as

compilers where a defect can taint hundreds of products. It would be nice if Borland took the lead in the industry in offering such an automatic user-protection policy—sort of the software equivalent of an automotive safety recall.

Another "hidden" problem is decreased compatibility. At least one hardware configuration that used to

(continued)

Free Famous hi-tech catalog

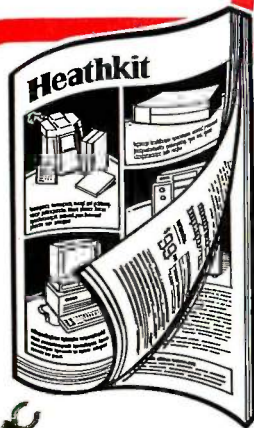

A very special computer & electronics guide that shows you what the exciting world of kitbuilding can do for you.

Challenge. Knowledge. Achievement. Enjoyment. All of these things are yours when you build a Heathkit high-quality product. Our colorful, informative catalog reflects the years of experience and technological expertise that make these things happen for you.

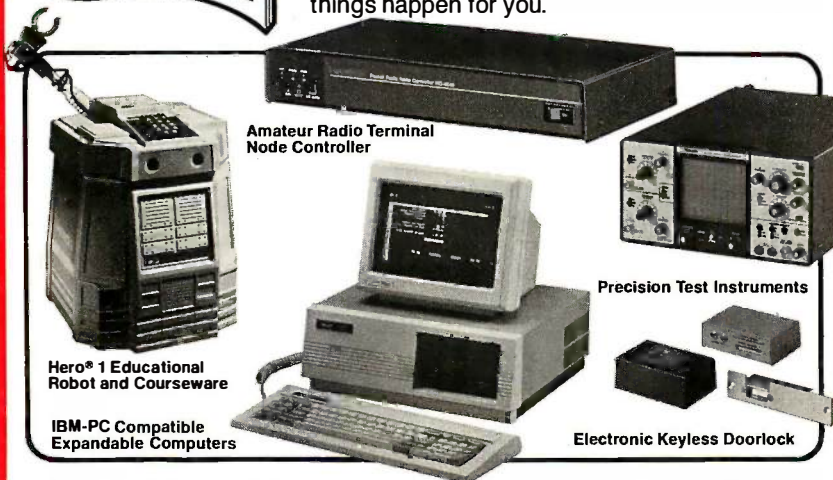

Hero® 1 Educational Robot and Courseware

IBM-PC Compatible Expandable Computers

Amateur Radio Terminal Node Controller

Precision Test Instruments

Electronic Keyless Doorlock

In our catalog you'll find over 450 interesting and useful items – from computer hardware and software to robots and test instruments, and from home security systems to color tv's and amateur radio equipment.

But what makes Heath Company unique is that we offer you the confi-

dence and pride that you can only get by building a state-of-the-art product yourself. And you're backed by our promise, "We won't let you fail!"

The Heathkit Catalog is a simple – and FREE – first step toward this excellent opportunity.

Send NOW for your FREE Heathkit Catalog



Yes! I want to see what kitbuilding can do for me. Please send me the latest Heathkit Catalog Free.

Send to: Heath Company, Dept. 334-382
Benton Harbor, Michigan 49022

Name _____

Address _____

City _____ State _____

Zip _____

A subsidiary of Zenith Electronics Corporation

CL-787

REVIEW: TURBO

Borland acknowledged Turbo 3.0 is "somewhat more IBM-specific."

run programs compiled by Turbo 2.0 will no longer run the same programs compiled using 3.0. Borland acknowledged that version 3.0 is, indeed, "somewhat more IBM-specific." I suspect the problem lies in Turbo's new screen writing. Nevertheless, this is something you should watch out for if you have an IBM PC-compatible.

Here are some other items that deserve attention. The line-drawing algorithm should be speeded up, and there should be some provision for using XOR as an aid in animation. The 8087 support should be rewritten so as to bring it up to Microsoft Pascal speed. This might be important for scientific applications. The editor should have better facilities for changing the drive being written to or the name of a given file. Currently, if you want to save the file you are working on under another name or on another drive, you have to mark the file with ^KB and ^KK editor commands and then use the BlockWrite function, ^KW, to write the file out to the drive and filename you then specify. It would also be lovely to be able to split the screen while in the editor and work between two files simultaneously. Finally, how about 4-byte integers so we will not be limited to arrays of 32K bytes?

CONCLUSIONS

It is hard to avoid recommending Turbo to anyone who wants to program in Pascal. If you have version 2.0 and want to compile or crunch reals twice as fast, or do fancier graphics, then the price of version 3.0 is well worth it, especially since Borland offers a trade-in discount. ■

Editor's note: The listings in this article, along with those mentioned in the July 1984 review of Turbo version 1, can be downloaded from BYTEnet Listings at (617) 861-9764.

Heathkit®
Heath
Company

R·E·V·I·E·W F·E·E·D·B·A·C·K

"DEAD ON ARRIVAL"

Reading the letter by Farrell Chown (November 1985, page 367) on the printer difficulties he ran into and the reviews he read made me resolve to tell what happened to me. I'll bet many purchasers who depend on what they read in *BYTE*, *PC Week*, and other magazines could match this sad tale.

I bought a C.Itoh 1550 SCEP because I read the reviews of printers, and the literature, and the tables of comparison data. In short, I researched it. In buying it from a local merchant, paying a reasonable premium over mail-order discount, I thought—if anything goes wrong. . .

The machine arrived DOA: it never peeped. I called "technical support." They implied I must have used a wrong cable; i.e., it was my fault. Anyway, the local merchant agreed I was due a replacement. OK. After several weeks, it arrived.

The second one emulated the IBM graphics as advertised, and since I was behind in my work, I began using it without trying all the options. Later, I tried to use the color option and it did not seem to work. I called technical support and learned only the black-and-white mode emulates, not the color! Huh? The advertising material clearly stated that this printer was a color printer and that it connected directly to the IBM PC. I paid about \$250 extra for this option. "You should call our customer-handling group," I was told.

I called the Customer Satisfaction Office. A spokesperson said he'd look into it and get back to me. Unfortunately, he did not get back to me, and on subsequent calls, I learned that he was out of the office. He never called.

I did a self-test in color to see if that would work; no emulation or computer input is needed. Negative. I dialed the tech support group. "Well, no doubt there is a physical problem. Take it to the merchant." The merchant's technician said: "There's a little motor that moves the tricolor ribbon up and down and it's out—the microswitch is OK. We will order a motor and fix it under the warranty." Later he called me. "You have to take it to an approved repair station." This entailed a two-hour round trip (twice) at my expense.

What is the bottom line? I put my money

down in July. It is now late November and I still do not have an operational printer. I am thoroughly disenchanted with C.Itoh and with the distribution and warranty repair system. Meantime all I can do is spread the word—write to *BYTE*, talk it up at my local PC club, and I'm sure the word will spread.

MILTON H. FELDMAN
Corvallis, OR

FIVE C COMPILERS FOR THE MAC

I have been waiting for a review of C compilers for the Macintosh and found Tim Field's "Five C Compilers for the Macintosh" (November 1985, page 275) very informative. As a professional programmer (but new to the Macintosh), I have some disagreements with him.

The Aztec now comes in one fat binder instead of two. The 600-page documentation is good, but lack of an index is unforgivable. Aztec gives a tutorial section, but it is missing some key things. If you follow the tutorial, the printer won't work. Aztec forgot to tell you that the Image-writer file from a system disk must be loaded onto the disk first and bin/prsetup on disk two has to be run to set up the printer. Furthermore, disk one is too full just to add these files, so you have to decide what you want to copy to a new disk before you have even used the compiler. All in all I must agree that Aztec has made an extremely nice compiler and work atmosphere with room for improvement.

I am constantly annoyed at the prejudice that my fellow professionals show when talking about the mouse interface. Field said, "Certain computer applications do not lend themselves well to the Mac user interface. . . . Software development is just such an application." Well, Aztec has now integrated almost all the UNIX-like commands into mouse-controlled pull-down menus as well as leaving the line commands as before. The cat command that Field referred to is even under mouse control. I agree that line command systems add needed ease and speed, but the idea that a mouse menu-driven interface has no place and cannot complement the sys-

tem is utterly wrong. I wish that all Macintosh software was written with line and mouse commands, giving us the best of both methods.

DOUGLAS J. GARDNER
Riverdale, MD

NCR MODEL 4

Though Elaine Holden's review of the NCR Personal Computer Model 4 (July 1985, page 258) was a fair and accurate assessment, it did fail to note the fact that the P4 has a communications port arrangement that differs from that of the IBM PC. This is easily solved by getting a cable that switches pins so that modems like Hayes will work as shipped.

A more serious problem exists in the NCR-DOS (versions 2.11 and lower), which does not control one of the Com1: pins used to start sending data again to devices like an HP Laserjet printer after the buffer is full. This causes the printer to produce several pages of a long document and then hang up while your P4 waits in vain for the send-again signal. The problem has been fixed in version 2.11.5 of NCR-DOS. Customers may exchange their original disks for the update version at no charge. Unfortunately, some of the sales offices that have received the updates are not aware of what it fixes.

My experience with a wide variety of programs has shown compatibility problems only with an early version of EM100 (a terminal emulator program that will dial, log on, and download files but will not exit) and the Volkswriter Scientific word-processing program, which requires IBM DOS. Supplied with IBM DOS, the P4 can run it.

The superior keyboard, drive gates, good technical support, and operation of the NCR P4s in the student lab have made it my home as well as office computer.

JOHN J. TREACY
Dayton, OH

REVIEW FEEDBACK is a column of readers' letters. We welcome responses that support or challenge *BYTE* reviews. Send letters to Review Feedback, *BYTE* Publications, POB 372, Hancock, NH 03449. Name and address must be on all letters.

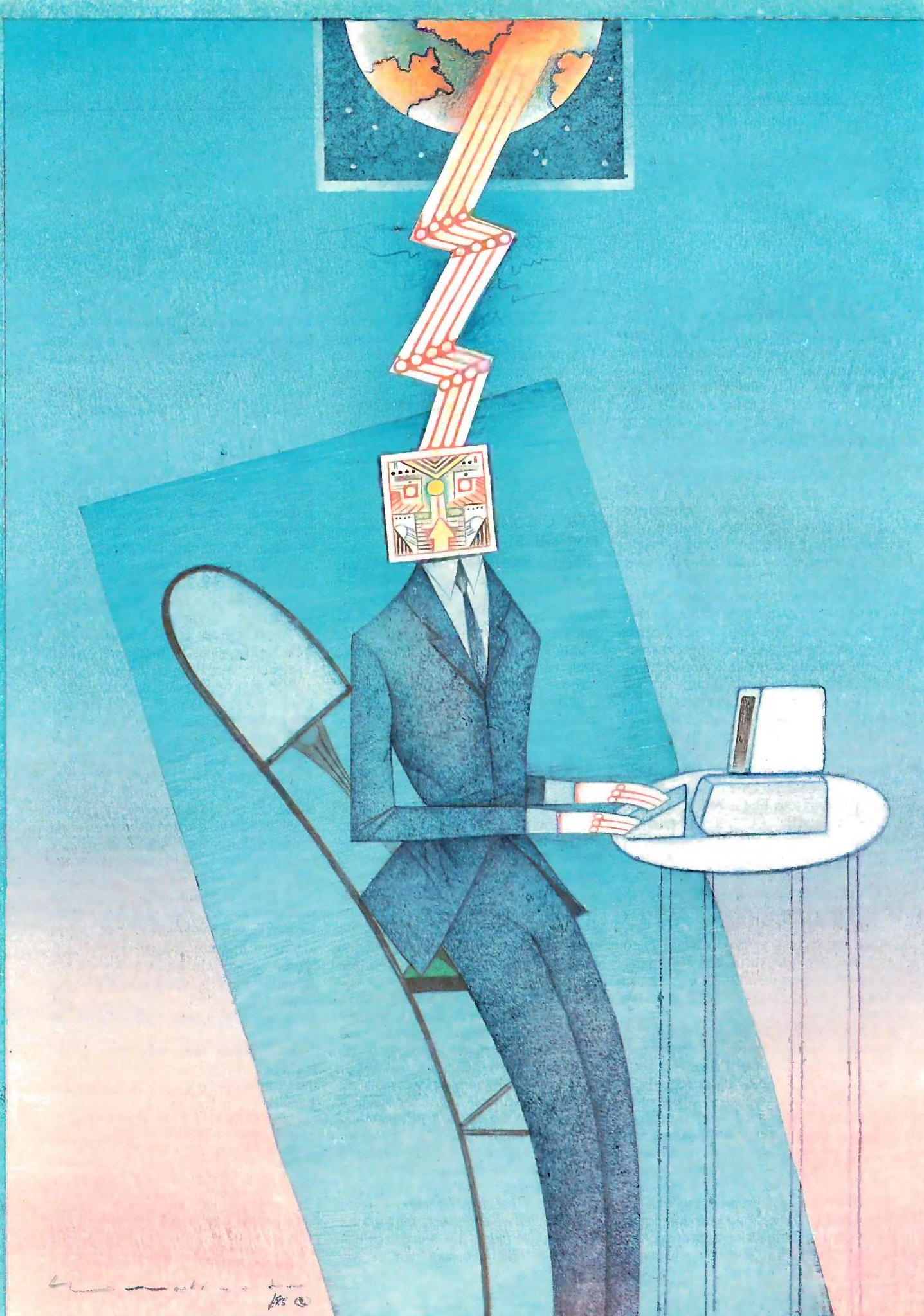

Hans Bellmer 1955 ©

Kernel

COMPUTING AT CHAOS MANOR: COMMUNICATING <i>by Jerry Pournelle</i>	291
CHAOS MANOR MAIL <i>conducted by Jerry Pournelle</i>	315
BYTE JAPAN: HIGHLIGHTS OF TWO SHOWS <i>by William M. Raïke</i>	317
BYTE U.K.: TRIPOS—THE ROOTS OF AMIGADOS <i>by Dick Pountain</i>	321
ACCORDING TO WEBSTER: PROGRAMMING TOOLS AND THE ATARI 520ST <i>by Bruce Webster</i>	331
CIRCUIT CELLAR FEEDBACK <i>conducted by Steve Ciarcia</i>	346

Jerry Pournelle thought that things were about to settle down, that his chaotic life at Chaos Manor would become somewhat less chaotic. This did not happen, and he is starting to accept that the hectic pace he lives at is normal. This is clearly shown in this month's column. Jerry covers a large number of products (just look at the huge "Items Discussed" box). One of the new products he looks at is Turbo Lightning from Borland International. Jerry predicts that this thesaurus and spelling checker will be another winner for Borland.

Bill Raïke reports on the 1985 Software and Data shows held in Japan in October. T-Maker III and iBASE plus are two popular software packages he found of interest at the Software Show, and the Kan-tamu telecommunications program also caught his attention. At the Data Show, 1200-bps modems were evidence that it recently became feasible to attach direct-connect modems to phone lines in Japan. The Data Show also featured some new printers, and a new IBM PC-compatible from Sanyo was introduced.

This month Dick explains how Amiga got itself an operating system from the British company Metacomco, and he discusses many of the operating systems' innovative features. The Tripos operating system, as it was originally called, was based on a multitasking kernel developed as a doctoral thesis project at Cambridge in 1976. When Metacomco was given the go-ahead to port the operating system to the Amiga, the name was changed from Tripos to AmigaDOS.

Bruce Webster finally got his hands on one of the highly publicized new computers, the Atari 520ST. This month's column contains his first impressions of that machine. He also discusses TDI Modula-2/ST, a new native-code compiler. Bruce's product of the month is TurboPower Programmer's Utilities, a package of nine programs for Turbo Pascal owners. He closes out the column by looking at new and previously mentioned Macintosh products.



We printed these typefaces "as-is" on an Epson MX-80.

See What You Can Do With

Presentations! Flyers! Signs! Over-head Foils! Invitations! Menus! Logos! Announcements! Banners! Layouts! When you need a good-looking visual quickly you need FONTASY—superb typefaces and simple drawing in one easy-to-use package.

FONTASY gives you a "what-you-see-is-what-you-get" picture, as you type and draw on the graphics screen of your IBM-PC. You can create a page at a time, see a mini-picture of that page, print it, and save it on disk. Page size is limited only by memory, not by screen size.

Features

Proportional space, justify, kern, bold-face, re-arrange, magnify, black/white reversal, rotate, mirror image, lines, rectangles, ovals, draw, fill-in, undo (and un-undo), on-line help, 200-page book, and easy control from keyboard or mouse. Corporate licenses available.

Fonts, fonts, and more fonts! We have over 275 typefaces in our growing library, and will be happy to send you free print samples on request.

When you deal directly with the manufacturer (that's us), you pay rock-bottom distributor prices. If you order FONTASY now, we will give you all 28 fonts shown above (a \$50 value) at no extra charge. With so many features at such a low price, FONTASY belongs in your software library even if you already have a "font" program.



\$49⁹⁵
Introductory Price

Equipment Needed

IBM-PC, XT, AT or true compatible (Compaq, etc.) with graphics adapter and graphics monitor. 256K memory needed for partial pages, 448-512K recommended for full pages. Dot-matrix printer. Mouse optional. MS-DOS 2.10 or above. We show our fonts full-size (not photo reduced) and unretouched. We printed them on an Epson MX-80, and their

sizes may vary on some other printers. FONTASY supports: IBM graphics printer, Proprinter; Epson FX, JX, LX, MX, RX, and LQ-1500; C. Itoh 8510, 1550, 1570, Prowriter-Jr, H-P LaserJet; Microline 92, 93; Gemini 10X, 15X; Radio Shack DMP 105-430, 2100; Toshiba 351, 1340-1351; Star; and most Epson-compatibles.

Money-Back Guarantee

We are the real, original PROSOFT, the company that has been a leading supplier of TRS-80 word processing and font software since 1980.

Fontasy is not copy-protected and has a 30-day money-back guarantee. So, take advantage of our breakthrough price and order now TOLL-FREE:

1-800-824-7888, operator 669

For further information and same day shipping, call: (818) 765-4444

PROSOFT®

FONTASY \$49.95

7248 Bellaire Ave
Box 560
No. Hollywood, CA 91603-0560

Name _____ Company _____
Address _____ Telephone _____
City, State, ZIP _____
Visa/MC _____ Exp. Date _____
Computer _____ Memory _____ Printer _____

Terms: M/C, Visa, checks. Please add \$3.00 shipping and handling in U.S. or Canada, \$20.00 overseas, \$2.00 for C.O.D., and sales tax in Calif.

Tax _____
Shipping _____
Total _____

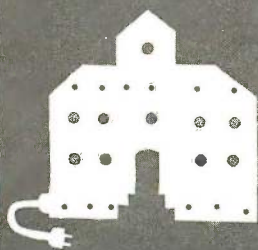

C·O·M·P·U·T·I·N·G A·T· C·H·A·O·S· M·A·N·O·R

Communicating

Ampro Little Boards

MPI Printer

Laser BDS 630/8

Kaypro 286i

OmniTel 1200

Crosstalk

Turbo Lightning

TurboLink

UNlock

Ready!

Modula-2 Compiler

Stride 440

Quick BASIC

BY JERRY POURNELLE

I keep thinking that things will settle down to normal. I suppose one of these days I'll have to admit it: the hectic pace I live at is normal, and I'd better get used to it. Friends go further. They tell me I'd hate it if things slowed down to a walk, and I ought to count my blessings since there are plenty of writers who'd be glad to swap places with someone who has too many contracts. All of this is probably true, but it doesn't help much when my desk is piled three feet deep in paper, and the Federal Express man arrives cursing the seven packages he has to carry up the walk.

Actually, this month wasn't so bad, except that I managed—through total mismanagement—to have engagements in three separate cities—Los Angeles, Seattle, and San Jose—on the same Friday. Rick Foss, my crack travel agent, is a wizard, but not even he could manage that one. I had to beg off from my Los Angeles speech. The San Jose trip was for CONTACT, an annual conference of science-fiction writers and anthropologists that is perhaps my favorite convention of the year. I arranged to have my CONTACT speech moved to Saturday, fly to Seattle Thursday morning for my meeting with Microsoft, make my Seattle speech Friday morning, and catch a dinner flight for San Jose.

It almost worked, except that Hurricane Diane not only stranded Microsoft's chairman, Bill Gates, on the East Coast but also delayed my Seattle-to-San Jose flight by three hours. It turned out well, though: I may have missed Bill Gates, but I saw a lot at Microsoft; and while waiting in the airline lounge, I met a former senior official from Apple who was also going to San Jose. Given the delay, we both had more scotch than usual, which gave me a chance to learn things I'd never have known.

PROMISES

For the past year, Mrs. Roberta Pournelle has been using the Zenith Z-150 and WordStar. She's been happy enough with the

Zenith, but sometimes she goes on a trip and takes the Otrona Attache, or we work together with Zeke, the CompuPro Z80. Both of those machines run WRITE, the text editor that Tony Pietsch designed to suit Larry Niven and me; and after a session with WRITE, she *hates* to go back to WordStar. I really can't blame her either.

When we first set up her Zenith Z-150, she was experimenting with Steve Ciarcia's speech-synthesis boards and the KoalaPad. Both of those demand a PCompatible machine. I had explained that WRITE wouldn't run on the Zenith. "But you ought to learn WordStar," I told her. "Everyone ought to know WordStar. It's the closest thing to a universal editor we have in this business."

She agreed and, indeed, wrote her reading book with WordStar, but like most creative writers, she was never entirely happy with it. WordStar is universal and versatile, but it never becomes fully transparent; and for creative writing, transparency is second only to not losing text. "When will we have WRITE for my machine?" she kept asking.

"Real Soon Now." Alas, that was the only answer I could give; Tony keeps promising to do a version of WRITE for PCompatibles, and now that CompuPro is selling the S-100 PC Video board that Tony designed, it seems even more reasonable that he'll get it done; but so far it just hasn't happened.

There were other irritations, including problems converting her WordStar files into something I could work on before we sent it to our agent. The upshot was that I mentioned that it was about time I set her up with a machine that would run WRITE. I said that on Saturday morning about an hour before we were supposed to leave for Tom and Terri Pinckard's annual weekend party in Santa Maria.

"Sure. I don't believe you."

"Eh?"

"You've said this monthly for nearly a year, but all I get is promises. We'll go up to the party and come back Sunday night.

(continued)

Jerry Pournelle holds a doctorate in psychology and is a science-fiction writer who also earns a comfortable living writing about computers present and future.

Top
Quality
Programming
Tools
from the
Developers
of the
TurboPower
Utilities

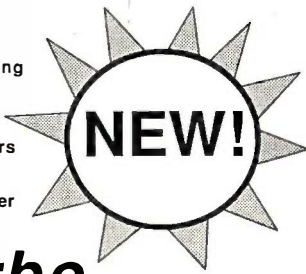

Turbo EXTENDER[™]

Tired of fighting 64K Code and Data Segments?
Bored while waiting for your 10,000 liner to Compile?
Want to optimize those sluggish Overlays?

LARGE CODE MODEL

Write Turbo Pascal programs using all 640K of MSDOS memory, based on a number of separately compiled modules. Provides complete parameter passing using normal Pascal syntax. Heap and Data Segment are shared between all modules. No memory-resident kludges or unnatural parameter passing schemes. Comes with a utility which automatically converts your existing applications.

LARGE DATA ARRAYS

Transparently access 1 and 2 dimensional arrays of any conceivable size and type. Four models support Normal RAM to 640K, Expanded memory (EMS) to 2Meg, Virtual (Disk-based) to 30Meg, and sparse arrays like the most advanced spreadsheets. Comes with a fast full-screen array browser.

MAKE FACILITY

A Unix-like MAKE program that is optimized for the Turbo EXTENDER large code model. Rebuild multi-module programs with no wasted effort.

OVERLAY ANALYST

Perform Static and Dynamic analysis of overlaid Turbo programs. Determine sizes of all procedures in each overlay group. Monitor the running program to find the number of overlay reads, procedure calls, and the load address of all procedures.

AND EVEN MORE!

DISK CACHE can be incorporated in your program to speed up disk reads for data bases, overlays, et al. Multi-file full screen BROWSE works on any text file. Pascal ENCRYPTOR makes your source safe from prying eyes, improves compile speed 15-30% and leaves the code 100% functional. SHELL generator creates fast compiling shells of unexecised code.

Two DSDD disks with complete Source Code, 100 page printed manual, 30 day guarantee! Requires Turbo Pascal 3.0 and DOS 2.X or 3.X. Runs on IBM PC/XT/AT and compatibles. Call for generic MSDOS support.

\$85
complete

Also get the TurboPower Utilities with the acclaimed Pascal Structure Analyzer Includes a Pretty Printer, Execution Profiler, and powerful Text and Command Automation Tools. With full source \$95, executable only \$55.

Credit Card Orders only call Toll-free 7 days per week (US)800-538-8157x830 (CA)800-672-3470x830 PO, COD, Dealers, Questions, Brochures, call or write:



478 W. Hamilton #196
Campbell, CA 95008
ph. 408-378-3672
M-F 9AM-5PM PST

When are you going up to see Bill Godbout?"

"Uh, I leave Monday night—"

"And then Seattle and San Jose. You won't be back for a week. Forget it."

I could see the beginnings of a domestic crisis, and, worse, it really was all my fault. "Okay," I said. "I'll do it right now." With a little help from the boys, I lugged her Zenith Z-150 upstairs to the workroom. Then I brought down the Ampro Little Board machine assembled by Don Castella of Disks Plus (15945 West Pope Blvd., Prairie View, IL 60069).

It's quite a machine. It also runs ZCPR instead of CP/M 2.2. While ZCPR (a public-domain operating system) is much better than CP/M 2.2, it's also different, and the differences aren't all that easy to learn.

There's plenty of documentation—too much, in fact. The table of contents is inadequate, and there's no index. One of my readers, Carl Hennig of the University of Waterloo, recently sent me a reprint of some famous quotes about indexing. Thomas Carlyle thought so little of books without indexes that he condemned publishers of same "to be damned ten miles beyond Hell, where the Devil could not get for stinging nettles." That may be a bit harsh, but I do wish the ZCPR documents were better arranged.

Anyway, my intention was to set up the machine so that on power-up it would log onto Roberta's own directory on the hard disk and then bring up WRITE. That way, she wouldn't have to understand CP/M, ZCPR, or anything else. Of course, I'd have to impress on her the importance of saving onto floppies as well as the hard disk, but that could be done with an instruction file put right into the WRITE help file. (One of WRITE's nicer features is that the help file can be edited and expanded by the user.)

It took about half an hour to move the machine, set it up, and be sure it was working. Now for the start-up file. Look in the Ampro documents. . .

Half an hour later I called Don Castella. By then it was 2:00 p.m. on a Saturday afternoon in Chicago, but he was there. It took us another half

hour working by phone, after which everything was running fine. Don got something out of it, too: he's adding some summary and index materials to the documents that come with the Ampro machines he sets up.

We went off to our party. Come Monday, it was time to hook up a printer. That shouldn't be hard at all. After all, this is a CP/M system, WRITE knows how to handle all kinds of printers, and I have several. Hah.

THE GREAT PRINTER FLAP

The simplest way to hook up a printer is through a parallel port. Parallel has limits, among them that the cable can't be too long, but it should be simple to connect up. After all, the Centronics cable connector is standard. . .

Well, no, it isn't standard. As it happens, the parallel printer I have handy is an MPI (Micro Peripherals Inc.), which is portable, fast, smart, and plenty good enough for drafts. In a double-blind experiment done by Paul Chisholm, my own editors rated MPI's letter-quality fancy output fairly low on aesthetic appeal; but it's acceptable. Chisholm wasn't using WRITE, which knows a lot about how to massage the MPI. There's also a pretty good graphics capability. Mostly, though, the MPI is rugged and fast and easy to set up, and WRITE knows how to talk to it, so it was my first choice.

Alas, the MPI was designed to work with Zenith PCompatibles. The Zenith uses the same cable connectors as the IBM PC. The IBM PC doesn't use Centronics connectors; it uses a DB-25 connector, which looks just like the plug on the end of an RS-232C serial cable.

Naturally, the Ampro machine had Centronics connectors. When Don Castella set up the machine, he thought I'd have cable problems and made a couple of different printer cables but none with a DB-25 plug. I wondered if Priority One would have such a cable, but I decided that it didn't matter. Even if they did, there'd be no time to go get it, set it up, install WRITE properly, and test every-

(continued)

LETTER PERFECT

NOW! FULL FEATURE, 20 CPS, LETTER QUALITY PRINTER ONLY \$299.95

If you have been searching for a letter quality printer you probably found the flood of claims and counterclaims were a real roadblock in your search. Not long ago, we were in the same position. We tried to determine which daisy wheel printer had all the features anyone could want, but would also appeal to the cost conscious buyer. Recently several manufacturers introduced printers that had features we were seeking. After a thorough assessment we eliminated all but one which precisely met our qualifications.

THE RESULTS ARE IN

We found the printer which has all the features anyone could want. We've introduced it as the Arotek Daisy 1120, a real heavy-duty workhorse printing at 20 characters per second. The manufacturer is Olympic Co. Ltd., a highly respected Japanese firm.

FEATURES GALORE

This printer has it all. To start with, it has a front control panel with indicators for Pitch Selection which allows for 10, 12, or 15 characters per inch (CPI) or Proportional Spacing. There is a Select (Online) button (with indicator) and a Line Feed button. You can also set Top-of-Form or Form Feed with the touch of the TOF button. Other front panel indicators include Power and Alarm.

To load a sheet of paper, simply place it in the feed slot and pull the paper bail lever. The paper feeds automatically to a 1 inch top margin and the carriage aligns to the selected left margin. In this manner, each page will have identical margins.

You can also continue to use your computer while the Daisy 1120 is printing.

The built in 2K buffer allows a page or two of concurrent printing and use of your computer for the next job. To really take advantage of your printer's optional features, the automatic Cut Sheet Feeder eliminates tiresome paper handling. Also available is the adjustable Tractor Feed option. *Compare our option prices!*

Best of all the Daisy 1120 is quiet: only 58 dB-A (compare with an average of 62-65 dB-A for others).

COMPLETE COMPATIBILITY

The Daisy 1120 uses Diablo® compatible printwheels. You can pop in a 10, 12, 15 pitch or proportional printwheel and use paper as wide as 13½". At 15 CPI you can print 165 columns—a must for spreadsheets.

The Daisy 1120 uses the Diablo Hytype II® standard ribbon cartridges. Again universally available.

Not only is the hardware completely compatible, the control codes recognized by the Daisy 1120 are Diablo 630® compatible (industry standard). You can take advantage of all the great features of word processing packages and automatically use superscripts, subscripts, automatic underlining, bold-face (shadow printing) and doublestrike.

The printer has a set of rear switches which allow the use of standard ASCII as well as foreign character printwheels. Page length can be set to 8, 11, 12, or 15". The Daisy 1120 can also be switched to add automatic line feed if required.

THE BEST PART

When pricing a daisy wheel printer with all these features (if you could find

one), you would expect to pay hundreds more. The options would add much more, but our exhaustive research has paid off for you the computer user. We can now offer this printer for only \$299.95. Order yours today!

NO RISK OFFER

Try the Daisy 1120 for 2 weeks. If you are not satisfied for ANY reason we will issue a prompt refund. A full 1-year parts and labor warranty is included with a 72-hour repair policy. Another indication of quality and reliability.

THE BOTTOM LINE

Arotek Daisy 1120 (Order#1120) \$299.95 w/standard Centronics parallel interface, 2K buffer, ribbon and printwheel.

Options:

Auto Cut Sheet Feeder (#1110) \$185
Bidirectional Tractor Feed (#1112) \$75

Interfaces and Cables:

- 8' Shielded Cable for IBM PC® and hardware compatibles (#1103) \$26
- Apple II, II+ & IIe (#1104) \$76
- Apple IIc (#1109) \$79
- Commodore (except Pet) (#1105) \$44

Interfaces for most computers are available—call.

Technical Information & Customer Service: (805) 987-2454 (8-5 PST)

ORDER TOLL FREE

(800) 962-5800 USA (8-6 PST)
(800) 962-3800 CALIF.

Or send order to Arotek below:

Shipping in cont. US is \$11. If you are in a hurry, UPS Blue (second day air) is \$22. Canada, Alaska, Mexico and Hawaii are \$25 (air). Other foreign is \$60 (air). California residents add 6% tax. VISA & MC add 3%. We ship promptly on money orders, cashier's checks, and charge cards.

Allow 14-day clearing for checks. No C.O.D.'s. Payment in US dollars only.

©1985 APROTEK. All rights reserved.

Trademarks: Diablo, Hytype II, 630-Xerox Corp; Apple II, II+, IIe-Apple Computer, Inc.; IBM PC-IBM Corp.



APROTEK

1071-A Avenida Acaso, Camarillo, CA 93010
Inquiry 26 for End-Users. Inquiry 27 for DEALERS ONLY.

BRIEF:

"There is nothing this editor can't do except make babies and I understand that's in the next release."

— David Irwin, *Data Based Advisor*, 12/85

Tailor Editing to Your Style

- A high-level, readable *Macro Programming Language* - allows customization for programming languages . . . Complete, unlimited variables, etc.
- Edit *multiple files of unlimited size* (2 Meg is OK)
- Multiple *Windows* on screen with different or same file, fragments, etc.
- A bona-fide *UNDO* stack (up to 300) of all operations: deletions, reading files, search, translate, more.
- Full "regular expression search" - wild cards, complex patterns
- Reconfigurable keyboard
- Adjustable line length - up to 512.
- *Keystroke macros* - for common typing sequences
- Suspend BRIEF to execute, *exit to DOS* - run another program (like a compiler, dir, XREF, DIFF, or DEBUG) then resume BRIEF session
- *Compiler-specific* support like auto indent, syntax check, compile within BRIEF

For PC, AT, compatibles and Tandy 2000.

Only \$195

Full Refund if not satisfied in 30 days.
CALL 800-821-2492.



335-B. Washington St., Norwell, MA 02061
617-659-1571

LEARN LISP

Interactively and Write "Realistic" Programs with TransLISP for Only \$75

A "COMMON LISP" compatible Tutorial, Interpreter, Debugging, and Pretty Printer plus a Fast, Full Screen Editor, Samples and Help

- Start Easily and Quickly:**
A complete, modular tutorial helps you learn LISP at your own pace. An integrated, interactive environment provides all of the elements needed to enter, modify, analyze and debug programs.
- Natural Language, Expert Systems and Mailing List:**
Natural Language concepts are illustrated by a phone number retrieval program. Choose the best word processing program for you with the Expert System. File handling and typical data processing work are demonstrated by a Mailing List program.
- Write Realistic Programs:**
Short examples and substantial programs of about 10 pages in length help you learn by modifying, studying and using the key concepts needed to write programs of 1000 lines or more.
- The "COMMON LISP" Standard:**
TransLISP includes a 230+ function subset of the "COMMON LISP" Standard. Use extras like the MSDOS interface and graphics. Or use "strict compatibility" to make programs written in TransLISP, with no changes, work with other COMMON LISP systems like VAX LISP, GC/LISP or LISP Machine LISP.

Use and Modify the Mailing List program to learn how to handle "normal" programming in LISP.

Runs on any MSDOS or PCDOS Systems: Not copy-protected, TransLISP is available in just about any 3", 5" or 8" format. PC compatibles can run TransLISP with no installation procedure. 192K memory and 1 floppy drive are the minimums required.

ONLY \$75 For Beginners and Experienced Programmers

Full refund if not satisfied during first 30 days.



335-B Washington St.
Norwell, Mass. 02061
617-659-1571
800-821-2492

thing; and as sure as anything, if I left without testing the system, something would go wrong.

I called Don Castella. Together we pored through the Ampro documents. They really are complete, if a bit confused in organization. I also read to him from the MPI manual, which is quite well organized and comes with an excellent analytical table of contents. It told *exactly* how to make up a Centronics-to-DB-25 cable; but, of course, I didn't have either the time or the equipment to do that.

Eventually it was obvious: we'd have to use a serial printer. Installing serial printers not pre-mated to the computer (as the MPI is to Zenith and other PC clones) can be a black and frustrating art. Fortunately, though, I suddenly realized that I had a printer that would work fine. "I've got a laser printer," I said. "It's Diablo 630-compatible. The Ampro has a serial printer driver that will work with the Diablo."

"Right," said Don. "What is this printer?"

"Something new. It's called a Laser BDS 630/8, and it came while I was in Europe. We don't even have it uncrated yet. But it swears it's Diablo 630-compatible."

"Better uncrate it," Don warned.

We did. Everything looked standard. The Laser BDS 630/8 came with a thick book that gave complete information about the pin layout in the cable. I read it off to Don. There was some tricky stuff about pin 20. Castella thought for a moment then said, "It sounds like a straight-through RS-232C cable will work fine."

"Good. Those I have."

It took a bit more fiddling, of course. I had to edit the start-up file for the Ampro; the computer normally thinks it's going to talk to a parallel printer, and I wasn't going to try to teach Roberta the mysteries of logical versus physical devices and device assignment with STAT.

The ZCPR start-up file has enormous power; you can practically rewrite the BIOS (basic input/output system) with it. On the other hand, the instructions

(continued)

Doors Open When You Know C

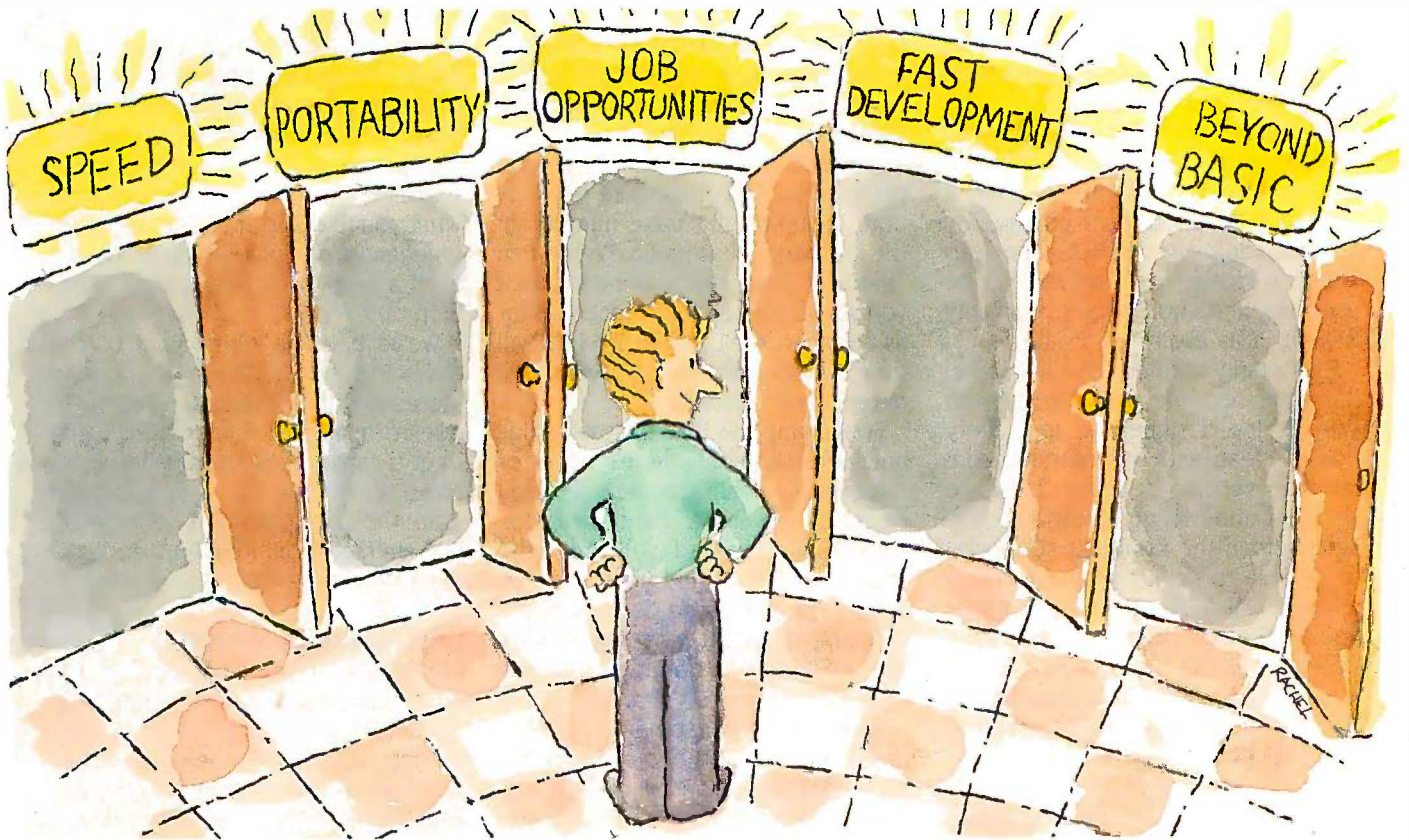

Unlock Them With *Introducing* C

The growth of the C language is nothing short of phenomenal. Over the past five years, it has emerged as the language of choice for most major PC applications. Why? Speed, portability, and compactness of code are a few of the reasons. But more important, its structured approach vastly reduces the time involved in ANY programming task. It's a big step beyond BASIC.

Now, Computer Innovations makes learning C fast and easy with *Introducing C*. A unique, interactive learning system, *Introducing C* combines a thorough, self-paced manual with a C INTERPRETER for fast results. *Introducing C* provides a solid background in standard C functions, operators, and data types including structures, unions, arrays, and pointers. Plus the

package includes a screen text editor, extensive error diagnostics, and sample programs.

"...one of the best C training systems I have seen..." INFOWORLD. 9/85

Introducing C is so effective, many corporations have made it their standard C training system. Make it your personal one!

Introducing C: The Key To Your Future

ONLY \$125 Not Copy Protected
CALL 800-922-0169

 **COMPUTER
INNOVATIONS, INC.**

980 Shrewsbury Avenue, Tinton Falls, NJ 07724 (201) 542-5920

EUROPEAN DISTRIBUTOR
Boston Micro, Inc., TELEX: 671-2477 BMI USA

Prices And Specifications Are Subject To Change Without Notice.

©1986 COMPUTER INNOVATIONS, INC.

for doing that are not precisely a model of clarity. With Castella's help, the job got done.

"Now for the acid test." I was still on the phone to Chicago. I connected up the printer and turned it on.

The Laser BDS 630/8 looks a lot like the Hewlett-Packard LaserJet, which is reasonable since both are built around the Canon laser engine. My assistant dug out the BDS laser cartridge; it looked identical to the one used in our Canon copier. Certainly it went in as easily.

Everything warmed up. I loaded in the print test file that comes with WRITE. It's designed to test every possible feature of a printer: horizontal and vertical spacing, boldface printing, underlining, alternate character sets; if the printer is supposed to be able to do it, WRITE and that test file will make it happen. "Here goes," I said. I swear I could hear Castella holding his breath.

A couple of seconds later we knew. "Works fine. Works just like the HP LaserJet."

In fact, I was wrong. The Laser BDS 630/8 works *better* than the LaserJet, at least for the printing we were doing.

BDS

Some years ago, an MIT student named Leor Zolman wrote one of the first Z80 CP/M C compilers. (It's still one of the cheapest and best ways to experiment with the C language, and a lot of good programs have been written with it.) For reasons of his own, Leor called it BDS C and named his company Brain Damaged Software.

The Laser BDS 630/8 has no connection with Zolman's BDS. I have searched through the manual, and if BDS stands for anything, I can't find it. Probably the initials of the founders or something. Anyway, BDS has a heck of a printer.

The print resolution is what you'd expect from a laser printer. BDS claims 300 by 300 dots to the inch, and it looks it. This is the same resolution as the LaserJet, of course; it has to be, since they're both using the Canon engine.

The Laser BDS 630/8 has 24K bytes

of data buffer, meaning that it will hold five or six pages of single-spaced text. Like the LaserJet, it's quiet and fast, turning out about eight pages a minute with great regularity. (The first page takes about 20 seconds.) The sheet feeder works fine.

The BDS has better controls than the LaserJet and gives more information, including the page number of the last page it has received. You can "hard-set" margins the same way that you would on a Diablo; indeed, as far as I can see, the Laser BDS 630/8 will do just about anything a Diablo will except feed fanfold paper.

Spelunking the BDS manual yields an interesting fact: there's an error message, CI 7, that "requests that you insert an envelope, then press Resume." I have looked all through the manual and can't find another reference to envelopes, so perhaps this is an unimplemented capability. I'd sure like to be able to do envelopes in a laser printer.

There's another anomaly. The other day, Don Hawthorne, our hardworking editorial assistant, decided it was time to order new cartridges for the Canon copy machines. I asked him to order some for the laser printer while he was at it.

"Which one?"

I had forgotten that we had two. "Both. Get spares for both the HP and the BDS. I expect they're the same anyway."

"The BDS cartridge looked just like the one for the copier," Don said.

"It looked like it, but it can't be the same. The resolutions aren't the same. Look it up, here's the BDS manual."

An hour later Don gave up. The BDS manual has one, and only one, reference to ordering the laser cartridge, and that gives only a BDS company part number. We could, I suppose, have opened up the machine and found the Canon number of the cartridge that's in there, but Mrs. Pournelle was using the printer at the time. The manual I have is obviously a test version: I expect BDS will give the Canon part number in the final edition.

I'm not an expert on printers. All I

do is use them. I can say that we've used the LaserJet and the Laser BDS 630/8 pretty intensively in the past month, and both have worked flawlessly. The BDS is a bit easier to control, and the documents show how to hook it up as either serial or parallel, change driver protocols, etc. None of that is child's play, but if you know what you're doing at all, the BDS documents are complete enough. There's even a section on configuring WordStar.

We've become quite fond of the Laser BDS 630/8. The only problem I foresee with it is that Mrs. Pournelle doesn't need that much printer. Once I get a cable made up, she'll have to make do with the MPI, so we can liberate the Laser BDS 630/8 for the office staff. Now all I have to do is explain that to her. . .

COLLEGIATE COMPUTING

Frank, my second-oldest boy, has just started college at the University of Southern California. While I was pretty well disgusted by that television commercial that implied that any kid who hadn't grown up with a home computer would inevitably flunk out of college, I also know that I'd have benefited enormously from having a computer when I was an undergraduate. Alas, there's a lot of truth to the old story of the cobbler's children going barefoot; as I write this, I haven't set him up with a computer system. Partly, it's a problem of *embarras de richesses*: there are far too many to choose from. But I've got to make up my mind.

Indeed, it's a good topic for this column to address in the months ahead. Given an agreement that computers are desirable (and certainly I think they are), what is the best one for today's first-year student? My oldest boy was a computer science major, and besides, there weren't so many choices when he went off to school. Alex got an S-100 system (and still has it).

Unlike Alex, Frank is monumentally uninterested in computer science; he's fascinated by the world of commerce and takes courses in business and in-

(continued)



THE DAISY THAT TAKES YES FOR AN ANSWER

Yes!

- To set up the Facit D2000 daisy-wheel printer, just respond to printed questions using "yes" and "no" keys. This permits almost instant changes between applications and host computers.
- The printer produces very high letter quality printing. And it does it fast - 24 cps.
- Interfaces with most computers including IBM PCs. And with most standard software, too. Both parallel and serial interfaces are available.
- An automatic paper injector takes care of the entire paper loading operation when using fan-fold and single cut sheets.
- The D2000 can be equipped with inexpensive tractor and cut-sheet feeders handling both European and American paper formats.

No!

- There is no other way to produce typewriter quality printings than to use a daisywheel printer.
- The printer won't take up much of your desk space as the footprint is very small.
- No annoying noise is produced thanks to a specially designed, rubber enclosed concrete platen.
- Facit D2000 is not merely a converted typewriter. It is specifically developed for your professional computer printer applications.

FACIT

Inquiry 373

Head Office: Facit AB, S-172 91 Sundbyberg, Sweden. Phone: (8) 764 3000.
USA: Facit Inc. P.O. Box 334, Merrimack, NH 03054. Phone: (603) 424-8000

AUSTRALIA: EAI Electronics Associates Pty Ltd., 427-3322. AUSTRIA: Ericsson Information Systems GmbH, 0222-613 641. BELGIUM: Ericsson S.A., 02-243 82 11. CANADA: Facit Canada Inc., 416-821-9400. CYPRUS: LBM (Lillytos) Ltd 516 46 34. DENMARK: Facit A/S, 02-9224 00. FINLAND: OY Facit, 90-420 21. FRANCE: Facit S.A., 1-4780 7117. GREAT BRITAIN: Facit 0634-40 17 21. GREECE: Computer Application Co. Ltd., 01-671 97 22. HONGKONG: Gilman & Co. Ltd., 5-893 00 22. ICELAND: Gisli J. Johnsen HF, 354-64 12 22. INDIA: Forbes Forbes Campbell & Co. Ltd., 22-26 80 81. IRELAND: Ericsson Information Systems Ltd., 75 30 93. ITALY: Facit Data Products S.p.A., 039-6363 31. JAPAN: Electrolux (Japan) Ltd., 03-479-3411. KOREA: K.D.C. Corporation, 723-8555/8236. THE NETHERLANDS: Ericsson Information Systems B.V., 03480-709 11. NEW ZEALAND: Northrop Instruments and Systems, 501-801, 501-219. NORWAY: Ericsson Information Systems A/S, 02-35 58 20. PORTUGAL: Regisconta Sarl, 1-56 00 91. SINGAPORE: Far East Office Eqpts Pte Ltd., 745 82 88. SPAIN: Facit, 91-457 1111. SWEDEN: Ericsson Information Systems Sverige AB, 08-28 28 60. SWITZERLAND: Ericsson Information Systems AG, 01-39197 11. WEST GERMANY: Ericsson Information Systems GmbH, 0211-61 090.

DeSmet C

8086/8088
Development
Package

\$109

FULL DEVELOPMENT PACKAGE

- Full K&R C Compiler
- Assembler, Linker & Librarian
- Full-Screen Editor
- Execution Profiler
- Complete **STDIO** Library (>120 Func)

Automatic DOS 1.X/2.X SUPPORT

**BOTH 8087 AND S/W FLOATING POINT
OVERLAYS**

OUTSTANDING PERFORMANCE

- First and Second in AUG '83 BYTE benchmarks

SYMBOLIC DEBUGGER \$50

- Examine & change variables by name using C expressions
- Flip between debug and display screen
- Display C source during execution
- Set multiple breakpoints by function or line number

DOS LINK SUPPORT \$35

- Uses DOS .OBJ Format
- LINKs with DOS ASM
- Uses Lattice® naming conventions

Check: Dev. Pkg (109)
 Debugger (50)
 DOS Link Supt (35)

SHIP TO: _____

_____ ZIP _____

CWARE
CORPORATION

P.O. BOX C
Sunnyvale, CA 94087
(408) 720-9696

All orders shipped UPS surface on IBM format disks. Shipping included in price. California residents add sales tax. Canada shipping add \$5, elsewhere add \$15. Checks must be on US Bank and in US Dollars. Call 9 a.m. - 1 p.m. to CHARGE by VISA/MC/AMEX. Street Address: 505 W. Olive, #767, (94086)

CHAOS MANOR

ternational relations. He's also working on the school paper. At the moment, his only interest in a computer is as a word processor.

Of course, that will change. He's already taking physics; a small computer with BASIC could help a lot with that. Later there will be economics courses, and I'm already on public record as saying that the better computer games, such as Strategic Simulations' Cartels and Cutthroats and the whole Blue Chip Software series of economic simulations, can teach more about economics than any of the courses I took as an undergraduate. It would be useful if he had a machine that could handle those.

A few years ago, business plans and economic models were pretty much graduate subjects. No longer. Spreadsheets and small computers have taken complex forecasting from graduate schools down to the undergraduate level. Frank will need a machine that can handle SuperCalc or Lotus 1-2-3 or the equivalent. He'll also need to learn about the world of databases.

Finally, given that he's interested in a computer only as a tool and doesn't want to spend a lot of time learning how to use one, it would be well if I could provide him with something that will last the whole four years he's in school. That's not an absolute requirement, of course; things *flow* in the computer world. Today's marvel is tomorrow's toy, and four years is a long time in this volatile industry. Still, I don't want to make him spend more time than need be learning how to use the system.

CHOOSING

Now that we understand the requirements, we can look at real choices. The obvious one is the Macintosh. It's easy to learn. MacWrite has lots of problems, but it does work. Microsoft's Excel for the Macintosh is the best spreadsheet I know of, bar none. Many economic games, including all those from Blue Chip Software, run on the Macintosh. I own two of them: why not hand him one?

Almost as obvious is a PCompatible. No purchasing agent ever got

fired for specifying IBM, and certainly Frank isn't going to be worse off for understanding how to use an IBM or compatible. Excel is, in my judgment, a better spreadsheet than Lotus 1-2-3, but 1-2-3 is very nearly the standard of the industry. As for text editors, give him WordStar; everyone ought to know it. We have half a dozen PClones, including Eagle, Zenith, and Big Tex, the TI Professional. Let him borrow one of those.

There's another choice: set him up with an 8-bit CP/M system. It's unlikely he'll be using that system when he graduates, but it will get him started and has the advantage that he'll be using WRITE, which is still the best creative-writing text editor I know. Kaypro makes some good 8-bit machines, or we could have Don Castella put one together from Ampro Little Boards. There's also the Companion computer, which has been rather thoroughly redesigned since my review last May. Any of those would do.

There are other choices. As I write this, I haven't decided, but I'm leaning toward the PCompatible. The Macintosh is easy to learn but slow. Worse, it's a closed system with what amounts to a proprietary operating system. The new management at Apple apparently regrets this and is trying to make amends, but I find it unlikely that four years from now the Macintosh will have achieved great penetration into the business community. Finally, while CP/M systems may well be optimal for those with severe cost constraints, I'm fortunate—I don't have that problem.

Which compatible? Both Zenith and Texas Instruments make portable (well, luggable) models of their PClones. Luggability could be convenient for college students. The Zenith is more PCompatible than the TI. But the TI has those wonderful natural-language interface programs that make it both easy to learn and easy to use. There's lots of business software. Either would use one of the portable MPI printers.

Last-minute addition: At the Heath User Group show I saw the new

(continued)

A brand-new, incomparable concept that fills the gap.

FREEBASE, THE MULTI-PURPOSE "FREE TEXT" DATA BASE SYSTEM

The traditional data base systems for micro-computers have three serious shortcomings. To begin with, the same space must be reserved for all the data to be entered. That costs capacity.

The search properties must be fixed in advance. That costs flexibility and ease of handling. Furthermore, access through various entries must take place by means of complicated and lengthy sorting procedures. That costs time and trouble.

Freebase has solved these problems. Freebase, developed at the University of Leiden (Holland), and perfected by CAT Benelux, is a unique data base management system for MS-DOS/PC-DOS microcomputers.

Its most important features are:

- Freebase processes all unstructured data (regardless of length).
- Freebase has a full-text search at mainframe speed.
- Freebase is a network orientated data base system for text.
- Freebase interfaces standard with all video-disk players (Philips, Sony, Pioneer), using either PAL or NTSC.
- Freebase works with a perfect human interface.

Freebase is an NDBMS, with opportunities for the micro-computer user which were previously unimaginable. The unique advantages also make Freebase attractive for forgotten user's groups, such as curators, librarians, archivists and others who work with collections of large quantities of documents.

Philips has selected Freebase for exclusive distribution within the Benelux countries.

CAT Benelux is currently establishing an international distribution network. Freebase sells in Europe for around \$ 1.400.-.

Freebase version 4.00 will be released in English, French, German and Dutch at the CeBIT in Hannover (Hall 16, stand 903B).

For more information: visit us at CeBIT, or call or write CAT, Computer Assisted Televideo Benelux BV, Dorpsweg 78, 1697 KD Schellinkhout, Holland. Telephone: (31) 2293-1682. Telex: 35307 CATBE NL.

CAT Benelux, Freebase, MS-DOS, PC-DOS, Philips, Pioneer and Sony are registered trademarks.



COMPUTER ASSISTED TELEVIDEO-BENELUX BV

THE PROGRAMMER'S SHOP™

helps save time, money and cut frustrations. Compare, evaluate, and find products.

SERVICES

- Programmer's Referral List
- Dealer's Inquire
- Compare Products
- Newsletter
- Help find a Publisher
- Rush Order
- Evaluation Literature FREE
- Over 700 products
- BULLETIN BOARD - 7PM to 7AM 617-826-4086

AI - Expert System Dev't

ExpertEASE - Develop by describing examples of how you decide. Call
 EXSYS - All RAM, Probability. Why. Trees, Solid, files, popular PCDOS \$359
 1st Class - by example, interfaces \$250
 INSIGHT 1 - Probabilities, required thresholds, menus, fast PCDOS \$ 79
 INSIGHT 2 - adds backward, forward, partitions, dB2, lang. access. PCDOS \$399
 Others: APES (\$359), Advisor (\$949), ES Construction (\$100), ESP (\$845), Experteach \$399. Expert Choice (\$449), more.

AI - LISP

List Our
 GC LISP - "Common", rich. Interpreter - Interactive Tutorial \$495 Call
 LARGE Model - 2 to 15 meg. \$695 \$649
 Compiler and LM. Interp. \$1190 1045
 ExperLisp - Interpreter: Common LISP syntax, lexical scoping, toolbox, graphics. Native Code COMPILER. 512K MAC \$465
 TLC LISP - "LISP-Machine" - like, all RAM, classes, turtle graphics, 8087, compiler. CPM-86, MSDOS \$225
 TransLISP - formerly LISP-86 \$ 75
 WALTZ LISP - "FRANZ LISP" - like, big nums, debug, CPM-80 MSDOS \$149
 Others: IQ LISP (\$155), BYSO (\$125), MuLISP-86 (\$199)

AI - PROLOG

ARITY PROLOG - full, debug, ASM, C, virtual. Compiler \$1950 MSDOS \$495
 MicroProlog - enhanced \$229
 MPROLOG - Rich syntax, editor, segment work space, portable. PCDOS \$725
 Professional MicroProlog MSDOS \$359
 TransPROLOG - LearnFast. Standard, tutorials, samples MSDOS Call
 Others: Prolog-1 (\$359), Prolog-2 (\$1895).

Editors for Programming

BRIEF Programmer's Editor - undo, windows, reconfigure PCDOS Call
 C Screen with source 80/86 \$ 75
 EMACS by UniPress - powerful, multifile, windows, DOS, MLISP, programming. Source: \$949 \$299
 FirstTime by Spruce - Improve productivity. Syntax directed for Turbo (\$69), Pascal (\$229), or C (\$239)
 PMATE - power, multitask 80/86 \$159
 VEDIT - well liked, macros, buffers, CPM-80-86. MSDOS PCDOS \$119

FEATURE

TransLisp - "Common subset, tutorial, editor, PP, trace. Best to learn.
 All MSDOS Only \$ 95

Free Literature - Compare Products

Evaluate products. Compare competitors. Learn about new alternatives. One free call brings information on just about any programming need. Ask for any "Packet" or Addon Packet AI ADA. Modula BASIC C COBOL Editors FORTH FORTRAN PASCAL UNIX/PC or Debuggers, Linkers

RECENT DISCOVERY

Visual Computer: 8088 - Simulates demos or any .exe, Com. Debugger. 350 pg. tutorial \$ 59

C Support - Systems

Basic C Library by C Source \$139
 C Debug - Source debuggers - by Complete Soft (\$269), MSD (\$149).
 C Sharp - well supported, Source, realtime, tasks MSDOS \$600
 C ToolSet - DIFF, xref, source \$135
 Lattice Text Utilities \$105
 The HAMMER by OES Systems \$179
 H.E.L.P. By Everest Solutions \$329

Fortran & Supporting

Forlib + by Alpha - graph, comm. \$ 59
 Fortran >> C - FORTRIX creates maintainable translations. MSDOS \$995
 MACFortran by Microsoft - full '77 \$239
 MS Fortran \$239
 No Limit - Fortran Scientific
 PolyFortran - xref, pp, screen \$149
 Prospero - '66, reentrant \$390
 RM Fortran - enhanced "IBM Ftn" \$429
 Scientific Subroutines - Matrix \$149
 Statistician by Alpha \$269
 Strings and Things - registers, shell \$ 59

TURBO PASCAL and SUPPORT

BORLAND: Turbo 3.0 \$ 49
 3.0 with 8087 or BCD \$ 79
 3.0 with 8087 and BCD \$ 85
 Turbo Graphix - graphs, windows \$ 39
 Turbo Toolbox or Editor \$ 55
 Turbo Tutor \$ 29
 TURBO . . . Asynch by Blaise, full \$ 89
 MetaWindow by Metagraphics \$ 49
 Power Tools by Blaise - library \$ 89
 Power Utilities - profiler, pp \$ 89
 Professional - interrupts, macros, \$ 50
 OTHERS: Screen Sculptor (\$99), Pascal Pac (\$100), Tidy (\$45), MultiHalo (\$89).

OTHER PRODUCTS

Btrieve/N (\$469), single user \$199
 CPRINT - by ENSCO \$ 50
 DoubleDOS - concurrent \$ 85
 Faster C - scrap your linker \$ 95
 HTest/HFormat - thorough XT Fix \$119
 Microsoft Windows \$ 75
 Opt Tech Sort - sort, merge MSDOS \$ 85
 Panel - Screens, windows \$239

Ask about Atari ST, Amiga

Call for a catalog, literature, and solid value

800-421-8006

THE PROGRAMMER'S SHOP™

128-B Rockland Street, Hanover, MA 02339
 Mass: 800-442-8070 or 617-826-7531 286

C Language - Compilers

BDS C - solid value, fast CPM80 \$125
 C86 by CI - 8087, reliable MSDOS Call
 Consulair Mac C w/toolkit MAC \$299
 ECO C/88 MSDOS \$ 59
 Lattice C - from Lifeboat MSDOS \$289
 Lattice C - from Lattice MSDOS \$339
 Mark Williams - debugger MSDOS \$379
 Megamax - tight, full MAC \$239
 Microsoft C 3.0 - new, MSDOS \$259
 Q/C 88 by Code Works - Compiler source, decent code, cross/native MSDOS \$295
 Wizard C - Lattice C compatible, full sys. III, lint, fast. MSDOS \$379

C Language - Interpreters

C-terp by Gimpel - full K & R., OBJ and ASM, large progs. MSDOS \$249
 INSTANT C - Source debug, Edit to Run-3 seconds MSDOS \$399
 Interactive C by IMPACC Associates. Interpreter, editor, source debugger, profiler. PCDOS \$395
 Introducing C - Interactive C to learn fast, tutorial PCDOS \$115
 Professional Run/C has C plus ability to create add-in libraries, (Lattice C compatible) and load/unload them. MSDOS \$199
 Run/C - improved MSDOS \$109

C Libraries - General

Blaise C Tools 1 (\$109), C Tools 2 \$ 89
 C Food by Lattice - ask for source \$119
 C*LIB by Vance \$129
 C Utilities by Essential - Comprehensive screen graphics, strings, file handling, memory mgmt. Source. MSDOS \$139
 Entelekon C Function Library \$119
 Entelekon C Windows \$119
 Entelekon Superfonts for C \$ 45
 Greenleaf Functions - portable, ASM \$149
 Polytron - for Lattice, ASM source \$ 99
 Software Horizons - Pack I \$129

C Libraries - Communications

Asynch by Blaise \$149
 Greenleaf - full, fast \$149
 Software Horizons - pack 3 \$119

C Libraries - Files

FILES: C Index by Trio - full B + Tree, vary length field, multi compiler
 /File is object only \$ 89
 /Pro is partial source \$179
 /Plus is full source \$349
 CBTREE - multiuser record locking, sequential, source, no royalties \$99

8-MHz Z-100. It already runs CP/M—and thus WRITE. Now there are not one, but two different ways to make it 97 percent PCompatible as well. The Z-100 with one of the new compatibility boards may just be the best possible low-cost machine for students and small businesses alike.

Now all I have to do is stop thinking about it and decide. I have at least another week . . .

KAT COMPATIBILITY LESSONS

As described last month, Big Kat, the Kaypro 286i PC AT clone, had a catastrophic failure of his Seagate hard disk. Nobody's quite sure what happened. When the technicians got to work on him, they found that the disk drive was so totally "munged," the heads wouldn't move; no files were recoverable. They had to replace the hard-disk drive.

That was all they did. When they returned Big Kat, he had the same central processor, disk controller, memory, etc. What he didn't have, due to my own carelessness, was backups of the programs he'd had. Trying to get everything running again was instructive.

The first thing was the operating system: the technicians had installed PC-DOS 3.1 on the hard disk; but they hadn't put on all the utilities, like CHKDSK.COM and the like. We had the original IBM PC-DOS 3.0 that came with the Kaypro 286i and transferred over the utilities using PC-Sweep.

About half of them wouldn't work: they'd return messages of "incorrect DOS version." Eventually, we said forget it and scrubbed DOS 3.1, reformatted the hard disk, and installed DOS 3.0.

Next was GW-BASIC. I took the Heath/Zenith GW-BASIC 2.0 and copied it onto Big Kat's hard disk. I copied it.

"You cannot SHELL to BASIC," the computer informed me. Since I was certain that I'd used GW-BASIC before, this threw me. A hasty search through the BASIC manuals didn't help. Neither did a longer one, nor did a search through the DOS manuals.

I looked through the disks supplied by Kaypro with the 286i and found another copy of GW-BASIC 2.0. This one seemed to work fine. I happily began to install the computer games I'm fond of, particularly Epyx's Crush, Crumble and Chomp! (There's nothing like flattening Washington after a hard day's work!) It runs under BASIC. I set

it up, started it, made several moves, and suddenly the game crashed. Did it again. And again. Same thing. Each time the forces of good shot at me, the game crashed.

Could it be the keyboard? Or the video monitor? I'm using the Enigma Research Model 9000 business key-

(continued)

Why your next generation of products should use our 5th generation tools.

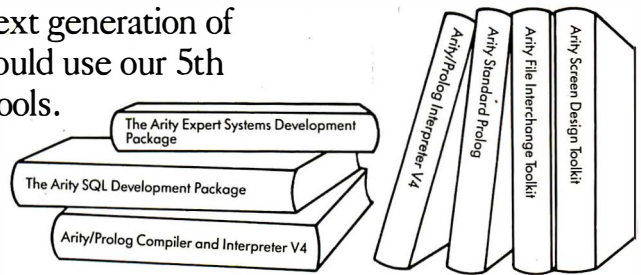

Arity's integrated family of programming tools allows you to combine software written in Arity/Prolog, the best of the fifth generation languages, with Arity SQL, the best of the fourth generation languages, and with conventional third generation languages such as C or assembly language to build your smarter application.

You can use Arity/Prolog to build expert systems using the Arity Expert Systems Development Package. Or to build natural language frontends. Or to build intelligent information management systems. Arity/Prolog lets you build advanced technology into your vertical applications package.

And more...

That's not the whole story. Arity's products are all designed to be fast, powerful, serious. Each of our products contains unexpected bonuses. Such as a one gigabyte virtual database integrated into Arity/Prolog. The most powerful of its kind on a PC.

Quality first. Then price.

In order to be the best, we had to prove it to our customers. Our tradition of quality software design is reflected in every product we sell. Quality first. Then price. And we always provide the best in customer support.

Our products are not copy protected. We do not charge royalties. We offer generous educational and quantity discounts. And we have a 30 day money back guarantee.

Try us to know that we keep our promise on commitment to quality and reliability. Try us by using our electronic bulletin board at 617-369-5622 or call us by telephone—you can reach us at 617-371-2422.

Or fill in this coupon. Whether you order today or not, let us send you full descriptions of our integrated family of Arity products.

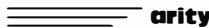

We design and distribute high quality, serious application software for the IBM PC, XT, AT and all MS-DOS compatibles.

Please complete this form to place your order and/or request detailed information.		Quantity	Info only
Arity/Prolog Compiler and Interpreter V4	\$795.00	_____	_____
Arity/Prolog Interpreter V4	\$350.00	_____	_____
Arity Standard Prolog	\$ 95.00	_____	_____
Arity SQL Development Package	\$295.00	_____	_____
Arity Expert System Development Package	\$295.00	_____	_____
Arity Screen Design Toolkit	\$ 49.95	_____	_____
Arity File Interchange Toolkit	\$ 49.95	_____	_____
TOTAL AMOUNT (MSAssemblies add 5% sales tax) (These prices include shipping to all U.S. cities)	\$ _____		

NAME _____
 SHIPPING ADDRESS _____
 CITY/STATE/ZIP _____
 TELEPHONE _____
 Payment: Check PO AMEX VISA MC
 Card # _____ Exp. date _____
 Signature _____

ARITY CORPORATION • 358 BAKER AVENUE • CONCORD, MA 01742

SHIFT YOUR HARD DISK BACK INTO HIGH GEAR

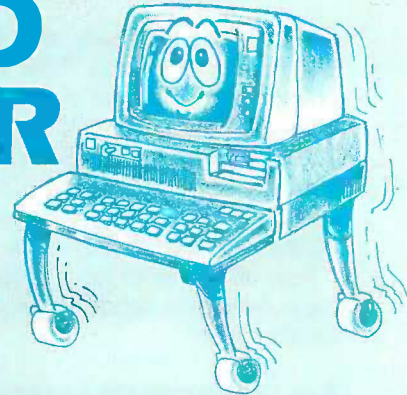
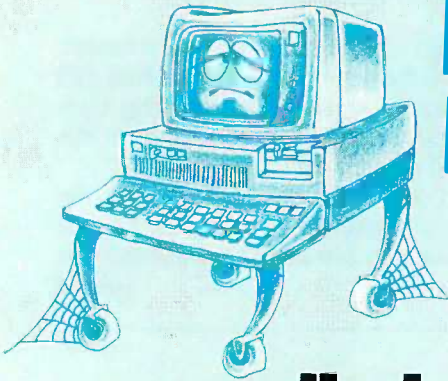

with

disk optimizer



ONLY

\$49.95*

Special Introductory Price

Tunes Your Disk Files For Highest Performance

The Disk Optimizer organizes your disk to make your PC run faster. You'll discover faster program loading, faster file loading and sorting, faster file creation, faster backups to diskette. And the disk Optimizer reduces the chances of error during your disk I/O.

A	CC	AA	DDD	D	E	BB	F	FF	GG	AAA	H	BB	JJ	JJJ	AAA	BBBB
A	CC	AA	DDD	D	E	BB	F	FF	GG	AAA	H	BB	JJ	JJJ	AAA	BBBB

AAAAAAAA	BBBBBBBB	CC	DDDD	E	FFF	GG	H	JJJJ
AAAAAAAA	BBBBBBBB	CC	DDDD	E	FFF	GG	H	JJJJ

DOS IS SLOWING YOU DOWN!

Whether you realize it or not, the more you use your hard disk, the slower it is likely to react. This is because the operating system (PC-DOS/MS-DOS) stores things (programs, overlays, batches, etc.) randomly, wherever unused disk space is available. Your operating system doesn't keep pieces of the same file together. This means slower access time. Lost speed. Lost productivity.

TURN THE THROTTLE BACK UP!

Now, the Disk Optimizer puts the zip back into your hard disk! The Disk Optimizer collects all the scattered pieces of your files and re-stores them together in neat, well-organized areas on your disk. The result: immediate performance improvement . . . faster loading programs (and their overlays) . . . faster sorting . . . faster loading and storing spreadsheets or document files.

BONUS EXTRAS — at no extra cost

- ✓ **DISK ANALYZER**
Displays a visual performance analysis . . . shown in percentages . . . for any disk or diskette.
- ✓ **PERSONAL FILE SECURITY**
Password protect any file or program.
- ✓ **FILE PEEKER**
Now you can visually examine any file on your system.

\$49.95*

*Plus \$5.00 Shipping & Handling

SOFTLOGIC SOLUTIONS

Inquiry 298

Creators of DoubleDOS

530 Chestnut Street, Manchester, NH 03101
1-800-272-9900. In NH, call 627-9900
Disk Optimizer works with IBM PC's and true compatibles.

Order Toll-Free:
1-800-272-9900



CHAOS MANOR

board (which is *much* nicer than the keyboard that comes with the Kaypro) and a 19-inch Zenith high-resolution VideoComponent System color monitor. I changed back to original Kaypro components. The game still crashed.

"It always worked before," I raged. Eventually it came to me: when I first got Big Kat, I didn't have GW-BASIC 2.0. I dug out the old copy of 1.0 and installed that. The game works fine now.

I suppose there's a moral to this story.

BACK ON LINE

I use Big Kat primarily for communications. In particular, I've been using the OmniTel 1200 internal modem with Crosstalk. This combination works well with Borland's SuperKey and SideKick, and I was quite happy with them once I got used to Crosstalk's command structure. Before I got the OmniTel 1200 I'd used MITE, and we had a new copy of that, so I thought I'd give it a try.

It turned out not to be as simple as I thought. One of the nice features about the OmniTel modem is that you can set it to use port 3 or port 4. We'd originally set it up as port 4. Crosstalk has no problem with that. MITE does. The MITE communications program is almost totally menu-driven. If you want to tell it which communications port to use, you don't type in a 3 or a 4; you press return to toggle through 1, 2, 3 — and back to 1. There is no way to tell MITE you're using port 4. We'd have to reset the OmniTel; no big deal, but work.

Naturally, the documents for the OmniTel got misplaced during the move upstairs. Eventually, though, Alex was able to set the OmniTel, and we installed MITE. I used it to call BIX, the BYTE Information Exchange conferencing network that absorbs a lot more of my time than it ought to. MITE's menu system is a bit awkward: unlike Crosstalk, MITE has no single screen display that summarizes everything. To see what the various settings are, you have to go from one menu to another. That takes time.

There are other annoyances. Cross-

talk has a status line. I'm not fond of status lines that you can't turn off (I'd like to be able to toggle it on and off at will), but I do rather like the way Crosstalk tells me how long I've been logged on. MITE doesn't have that feature, and I miss it. Worse, while I had no trouble at all telling Crosstalk that I wanted to change the "attention" key from Escape to Alt-1—you just go into setup and press the key that you want to be the attention getter—that's very hard to do with MITE.

The final blow came when I tried to use the SideKick editor with BIX. SideKick has a great feature: while logged on to BIX, you can write a short essay and edit in SideKick, then squirt the text out through the modem. The procedure is simple and well documented and works fine with Crosstalk. When I tried it with MITE, nothing but garbage went out. I looked through the MITE manuals but saw no obvious explanation. Back to Crosstalk, which I'm still using.

I'm told there's a later version of Crosstalk that has even more advanced features. Meanwhile, I've sent to OmniTel for the new documents. I've been using the OmniTel—it's as Hayes-compatible as it's possible for a non-Hayes modem to be—and Crosstalk for six months now, and I like them. I expect to like the improved versions even more.

RAMBO?

A few days after I'd switched Big Kat back to Crosstalk, I got a call from Philippe Kahn of Borland International. When Philippe has developed something he likes, he's not shy of telling about it. "I have this fantastic new program," he said. "You'll love it. On-line thesaurus and spelling checker, and it's very fast and sophisticated, and you're going to say it's fantastic, and . . ."

Eventually he slowed down. I admitted that it sounded great. "So when do I get a copy?" I asked.

"I'll send it over your modem. It's too secret, I don't trust the mails."

"Sounds a bit odd. Besides, I've never received any programs by

(continued)

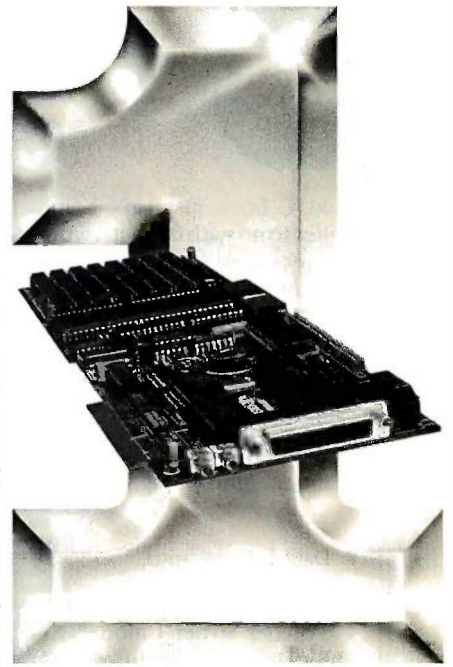

Number One in Performance 68010/68000 Coprocessor for IBM/AT/XT/PC- 8/10/12.5mz No Wait States \$1295⁰⁰ Qty. 1

FEATURES

- 1-2 MB RAM (1MB Standard)
- 16K-64K EPROM
- 2-8 Serial Ports
- Async/Sync/Bisync Communications
- Battery-backed Real Time Clock
- Battery-backed 2K-8K RAM
- 2 Parallel Ports
- 68881 Math Coprocessor
- Memory-mapped Dual-port BUS
- 3-9 Users Per Board (3 Standard)
- Up To 16 Boards Per AT/XT/PC
- Can Operate As Standalone Processor

SOFTWARE

- OS9 (Powerful UNIX-like Multi-user OS)
- CPM/68K
- Software selectable OS including concurrent PC DOS/OS-9 or CPM/68K operation
- Support Module for IBM Graphics
- High-speed Local/Global Disk Caching
- Basic, Pascal, Fortran, C, and COBOL

IBM is a registered trademark of International Business Machines Corp. OS/2 is a registered trademark of MicroWare Systems Corp. CPM/68K is a registered trademark of Digital Research Corp. MS-DOS and GEM are registered trademarks of Microsoft. UNIX is a registered trademark of AT&T.

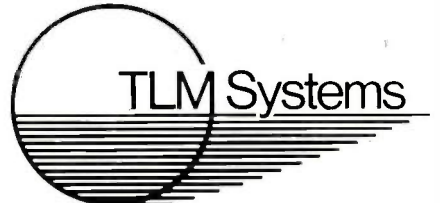

West: 4704 W. Jennifer, Suite 105, Fresno, CA 93711, 209/276-2345
East: 67 Grandview, Pleasantville, NY 10570, 914/747-1450
Distributor: Telemarketing Services, Inc.
1897 Garden Ave., Eugene, OR 97403, 503/345-7395

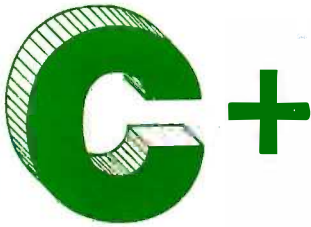

The Best C Book A Powerful C Compiler

One Great C Value \$39.95

A good C book just isn't complete without a good C compiler to go with it. That's why we give you both. You get a comprehensive 450 page book and a full feature standard K&R C compiler with the Unix V7 Extensions. The Book is loaded with examples that teach you how to program in C. And our fast one pass C compiler comes with an equally fast

linker so you don't waste a lot of time watching your disk drives spin. You also get a Unix compatible function library that contains more than 150 functions (C source code included). And if all that isn't enough, we offer you a 30 day money back guarantee. So what are you waiting for? The exciting world of C is just one free phone call away.

Language Features

- Data Types: char, short, int, unsigned, long, float, double
- Data Classes: auto, extern, static, register
- Typedef, Struct, Union, Bit Fields, Enumerations
- Structure Assignment, Passing/Returning Structures

```
abs      conbuf  feof
asm      conc   ferror
asmx    cos     fflush
atan    cpystr  fgets
atof    creat  file no
atoi   cursblk filetrap
atol    curslin find
bdos    curscol floor
bdosx   cursrow fopen
bios    cursoff fprintf
biosx   curson  fputs
calloc  delete  fread
ceil    drand   free
cfree   exec   freopen
chain   execl   fscanf
character excec   fseek
chdir   exit   ftell
chmod   exitmsg fwrite
clearrr exp   getc
close   fabs   getch
clrscr  fclose  getch
cmpstr  fdopen  putchar
        getchar
```

Functions

```
getcseg  isascii  movmem
getdseg  iscntrl  open
getd     isdigit  outp
putd     islower  peek
getdate  isprint  perror
gettime  ispunct  poke
getl     isspace  poscurs
putl     isupper  pow
getkey   ltoa     printf
getmode  keypad   putchar
setmode  left$    puts
gets     len      putw
getw     log      rand
heapsiz  log10   read
heaptrap lseek   readatr
hypot    malloc  reach
index    alloc   writech
inp      mathtrap readdot
insert   mid$    writedot
lofilter isalnum realloc
isalpha  modf    rename
```

```
replace  repmem  strcat
rewind   rewind  strcmp
right$   rindex  strcpy
rmdir    rmdir   strlen
strcat   scanf   strcmp
strncpy setbuf  strncat
strsave  setcolor setbuf
system  setdate setbuf
tolower toupper setjmp
toupper ungetc setmem
ungetc  unlink  write
writech xmembeg
xmemend xmemget
xmemput xmemput
_exit
```

MIX Editor \$29.95

When you're programming in a high level language you need a high powered editor. That's why we created a programmable full/screen text processor. It lets you split the screen horizontally or vertically and edit two files at once. You can move text back and forth between two windows. You can also create your own macro commands from an assortment of over

100 predefined commands. The editor comes configured so that it works just like Wordstar but you can change it if you prefer a different keyboard layout. The editor is a great companion to our C compiler. Because they work so well together we want you to have both. To make sure you do, we're offering the editor for just \$15 when purchased with the C compiler.

ASM Utility \$10

The ASM utility disk allows you to link object files created by Microsoft's MASM or M80 assemblers. Lots of useful assembly language functions are included as examples.

ORDERS ONLY
1-800-523-9520
IN TEXAS
1-800-622-4070

Canadian Distributor
Saraguay Software: 416-923-1500

NOT COPY PROTECTED

Editor	\$ _____ (29.95)	<input type="checkbox"/> PCDOS/MSDOS (2.0 or later)	Name _____
C	\$ _____ (39.95)	<input type="checkbox"/> IBM PC Single Side	Street _____
C & Editor	\$ _____ (54.95)	<input type="checkbox"/> IBM PC Double Side	City _____
ASM Utility	\$ _____ (10.00)	<input type="checkbox"/> Tandy 2000	State _____
TX Residents	\$ _____ (6.125% sales tax)	<input type="checkbox"/> 8 Inch	Zip _____
Shipping	\$ _____ (see below)	<input type="checkbox"/> Other _____	Country _____
Total	\$ _____	<input type="checkbox"/> CPM 80 (2.2 or later)	Phone _____
<input type="checkbox"/> Check	<input type="checkbox"/> Money Order	<input type="checkbox"/> 8 Inch	
<input type="checkbox"/> MC/Visa*	Exp _____	<input type="checkbox"/> Kaypro II	
Shipping Charges: (No charge for ASM Utility)		<input type="checkbox"/> Kaypro 4	
USA: \$5/Order		<input type="checkbox"/> Apple (Z80)	
Canada: \$10/Order		<input type="checkbox"/> Osborne I SD	
Overseas: \$10/Editor • \$20/C • \$30/C & Editor		<input type="checkbox"/> Osborne I DD	
		<input type="checkbox"/> Morrow MD II	
		<input type="checkbox"/> Other _____	

MIX software
2116 E. Arapaho
Suite 363
Richardson, TX 75081
(214) 783-6001

Ask about our volume discounts.

CHAOS MANOR

modem. Alex and Barry do that, but I don't know how."

"It's time you learned. Nothing to it. Do you have Crosstalk?"

Once I admitted that I had Crosstalk, the rest was automatic. We set up a new directory on Big Kat's hard disk, set up a path to Crosstalk, and set Crosstalk on Answer mode. A minute later the phone rang. It took a couple of times—I had to tell all my assistants, and my kids, not to answer that line—after which Big Kat answered the phone and proceeded, untouched by human hands, to gather in files for more than an hour. Some of those files were *big*. Crosstalk tells you in advance how large the file will be and issues progress reports on how much has been received. It's totally painless.

Once that was done, I set up the AUTOEXEC.COM program to bring in the new programs. As I write this, Borland has given the project a code name of Rambo, but, of course, that isn't how it will be marketed. The real thing will be called Turbo Lightning and will include Lightning Libraries. Lightning is a set of resident utilities; it installs after SuperKey and before SideKick. With all three of those utilities aboard, Big Kat has 400,784 free bytes of the 655,360 he started with. So far I haven't missed the memory—and, wow, what I get for it!

This crazy program is a writer's dream. Stuck for a word? Put the cursor next to the word that's not quite right and hit Alt-7; a list of possibilities comes up like magic. There's a full thesaurus in there!

Want to check your spelling? There are two ways to do that. You can have on-line spelling checking, in which case the program beeps at you if you type a word it doesn't recognize and on request gives you a list of words that sound like the one not in its dictionary. You can also put that word in an update dictionary. The procedure is a bit onerous if you're doing it one word at a time; in fact, the on-line spelling checking is too distracting when I'm writing. That's all right. You can turn it off. Then, when you want to review and rewrite, turn it on, and

check spelling a screen at a time.

The main dictionary is stored with an extremely sophisticated hashing code for fast access. The update dictionaries are text files, and you can add to them with the SideKick editor. I've updated mine to add all those special dictionaries I've accumulated over the years in The Word Plus (which is still the best off-line spelling checker I've seen). I understand that Borland intends to use the Turbo Lightning system to access many other dictionaries and databases; given the way this one works, I'm very much looking forward to that.

Given a hard disk and plenty of memory, Lightning is certainly fast enough on the Kaypro AT work-alike; and it runs all right on the Zenith Z-150 with Plus Development's Hard-card hard disk. I haven't tested it with a RAM (random-access read/write memory) disk, but I imagine it would go like a bomb. I intend to put my SemiDisk RAM disk into the Kaypro 286i before I start doing any serious writing with that system; a battery-backed RAM disk is faster than a hard disk—and electrons are more reliable than spinning metal.

There's also a way to use Lightning with floppies, but that takes a *lot* more memory; in essence, you have to load all the dictionaries into RAM. Better to get a SemiDisk RAM disk.

Borland has another winner here. Sure, there are plenty of times when you don't need or want a spelling checker and thesaurus; but when you want them, it's enormously convenient to have them right at hand.

The only real problem with Lightning is that this trend toward memory-resident programs can get out of control. Now I have three of the darned things installed on start-up. Where will it end? One of the first things Borland ought to add to the Lightning package is a SuperKey macro that will kill off Lightning, then ask if you want SideKick and SuperKey. Getting Lightning out from in between SideKick and SuperKey is messy, and I expect there will be times when I want all that memory back.

(continued)



Number One In Performance

Hard Disk Intelligent VCR Backup for AT/XT/PC

FEATURES

- High speed microprocessor controlled backup (68000)
- Two channel interface
- Built in LAN channel
- Software control of most VCR functions including Fast Forward, Rewind, and auto backup using VCR timer capabilities
- Economical VHS or Beta formats



West: 4704 W. Jennifer, Suite 105, Fresno, CA 93711, 209/276-2345
East: 67 Grandview, Pleasantville, NY 10570, 914/747-1450
Distributor: Telemarketing Services, Inc.
1897 Garden Ave., Eugene, OR 97403, 503/345-7395

At NEC, monitors and printers are not peripheral issues.

All too often, brand-name CPUs are "bundled"™ with mediocre peripherals — a practice that makes for profitable sales, but does nothing for the system's performance.

In Japan, where most computer peripherals are actually built, NEC is the largest personal computer company — by far. And NEC didn't make it to first place by offering second rate peripherals.

The monitors with the broadcast video heritage.

While dozens of companies market display monitors, only a handful possess the tube technology and manufacturing capability to actually build them. NEC is one of the few. In fact, NEC's complete line of color and monochrome monitors reflects the professional and broadcast video

expertise that twice earned NEC Emmy Awards from the National Academy of Television Arts & Sciences.

Winning the printer race takes both speed and endurance.

Ask people who really know about printers, and they'll tell you that NEC builds the best. They may also point out that NEC builds printers for other computer companies. And if you ask them to choose one word to sum up what makes NEC printers stand out, it will probably be "reliable." This is why NEC has become the printer of choice for the most demanding installations.

So before you buy a peripheral from any name company, make sure the company puts more into the peripheral than just its name.

PC-PR105A IBM PC PLUG COMPATIBLE TRI-MODE DOT MATRIX PRINTER.



JB-1280DA IBM PC PLUG COMPATIBLE GREEN PHOSPHOR BLACK SCREEN MONITOR.

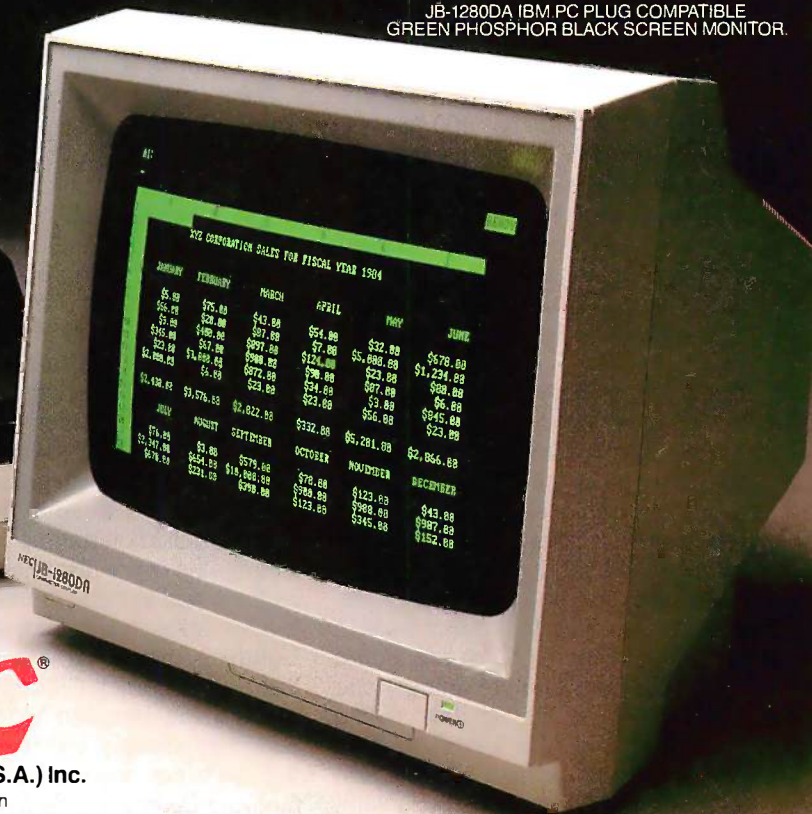

NEC

NEC Home Electronics (U.S.A.) Inc.

Personal Computer Division
1401 Estes Avenue
Elk Grove Village, IL 60007
1-800-477-4700

C&C Computers and Communications

CHAOS MANOR

In the long run, this can't be a problem. The next step in hardware will effectively remove memory limits: standard systems will have megabytes of memory. As operating systems improve, the capabilities given us by SuperKey, Lightning, and SideKick will be built into the operating system. Until then, Borland programs increase my productivity something wonderful.

GOODIES

Once again I'm running low on space, and my desk is covered with a mountain of good stuff that ought to be mentioned. Nothing for it: it's short-shrift time again at Chaos Manor.

One good idea is TurboLink, which is a program that—well, let me quote from the manual: "TurboLink is an automated way to load Turbo Pascal program files into user memory, make them stay resident in memory, and call these programs from a central program which is resident in memory at the same time. This central program can be written in BASIC, BASICA, Compiled BASIC, or Turbo Pascal. TurboLink provides an automatic intelligent interface between the programs. . . . TurboLink eliminates your program size limitations by helping you create a system of programs (up to 576K bytes in length) that execute as a single program. You can accomplish this by calling up to eight 64K-byte resident modules. . . ." The rest of the manual is written in similarly concise and clear English. Turbo Pascal hackers will like this program.

Complete Turbo Pascal by Jeff Dunte-mann (Scott, Foresman, 1985) is the best introduction to Turbo I have ever seen. This book and the Borland Turbo compiler will get you started writing programs even if you've never programmed before. It is well written and extremely well edited. The examples are good, the book is thick, and the writing is clear and explicit. I would have been proud to have written this book.

Not quite as good, but plenty worthy of recommendation, is the *CP/M Programmer's Encyclopedia* by Bruce Brigham (Que, 1984). This gives by example nearly everything you can do

with CP/M. Not *quite* everything; it shows no example of how to transfer a file from, say, user area 3 disk B to user area 1 disk M while you are logged on to user area 0 disk A. But you have to get down to that level before it's deficient. There are sections on PIP, STAT, RMAC, DDT, SID, LINK, SUBMIT, and XSUB and then chapters on Pascal MT+, dBASE II, Microsoft BASIC, CBASIC, and other stuff. Appendixes cover file-control blocks and other esoterica. Highly recommended for anyone with a CP/M system.

UNlock 4.7 defeats the latest Prolok and SuperLock type of copy-protection scheme. It's menu-driven and works fine on the programs it's supposed to work on: Lotus 1-2-3, dBASE III, Framework, Symphony, Paradox, and several others. I'll use it to put dBASE III and Framework on Big Kat's hard disk to try them out Real Soon Now. There are also public-domain copy-protection removers, not so well documented, available from bulletin boards or from Workman and Associates.

Meanwhile, apparently the campaign against copy protection is paying off. Living Videotext has just about abandoned copy protection, Infocom has quietly given it up, and other companies are following suit. It can't happen soon enough for me. I agree that piracy is a real problem, and I'm certainly on the side of authors and their publishers getting paid a fair price for their work; but copy protection is not the way to go. It's too easy to break, and its major effect is inconvenience to honest users.

Speaking of Living Videotext, I have a copy of Ready!, which is a new out-line processor and editor. Unlike ThinkTank, which I've already recommended, Ready! is a memory-resident program like SideKick. I've only just gotten it. Ready! works fine on the Zenith Z-150 and the Big Kat with or without SideKick and SuperKey. You install it at boot time and after that press Control-5 to invoke it (as you press Control-Alt to invoke SideKick).

(continued)

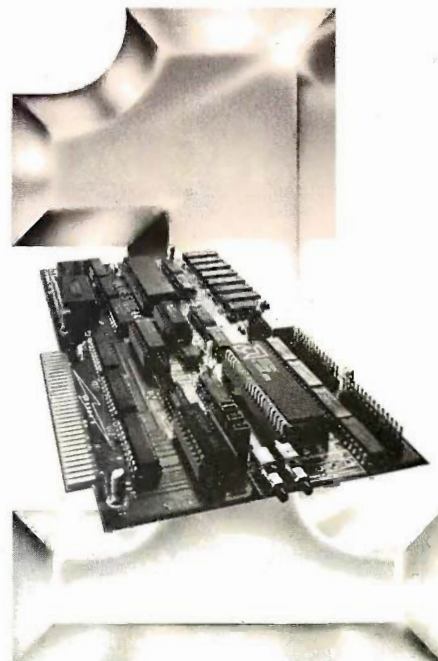

Number One in Performance

Z80H BLUESTREAK™

IBM/AT/XT/PC- 8mz No Wait States

FEATURES

- 64K-256K RAM
- 2K-8K EPROM/Static Ram
- 2 Serial Ports
 - Async/Sync/Bisync Communications
- Real Time Clock
- Memory-mapped Dual-port BUS
- On-board/Remote Reset NMI capability
- Up To 32 Boards Per AT/XT/PC
- Can Operate As Standalone Processor
- Less Than Full Size Board
(will fit other compatibles.)

SOFTWARE

- ZP/M tm CP/M Emulation Software
(Supports Most CP/M Software)
- Multiuser Capability If Used As A
Slave Processor

IBM is a registered trademark of International Business Machines Corporation.
CP/M is a registered trademark of Digital Research Corp.

West: 4704 W. Jennifer, Suite 105, Fresno, CA 93711, 209/276-2345
East: 67 Grandview, Pleasantville, NY 10570, 914/747-1450
Distributor: Telemarketing Services, Inc.
1897 Garden Ave., Eugene, OR 97403, 503/345-7395

Contact us for other low prices on hardware and software.
Next Day Air Extra, Call for latest prices.

FREE SHIPPING

in the Continental United States

NO SURCHARGE FOR  **OR** 

**20 MEG Hard Disk System
for PC™**



Half Height

Internal \$469
External \$619

Includes Seagate Hard Disk, Western Digital Controller, Cables,
Manual, Software, and Mounting Hardware.
Boots From Hard Disk One Year Warranty *

**20 and 30 MEG High Speed
40 MS Hard Disks for AT™**

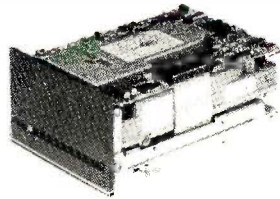

20 MEG \$579
30 MEG \$699

Includes Seagate Full Height Hard Disk, Cables, Manual, and Mounting Rails.
Boots from Hard Disk. One Year Warranty. *

**SOLVE YOUR POWER PROBLEM.
XT™ POWER 135W**

\$89

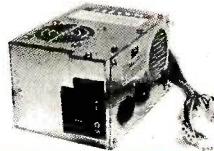

25 or more \$75 each

Directly replaces power supply in PC.™
Fully XT™ compatible. One Year Warranty *

Call us for competitive prices on larger quantities of RAM chips.

64K RAM

\$8

per set

Set of 9 chips, 200 or 150 Nanoseconds

**300/1200 Baud Hayes Compatible Modem
Fits in Short Slot**



\$159

256K RAM \$29
Set of 9 chips 150 Nanoseconds

128K RAM for the AT™.
Set **\$39**

PC's Limited Six Function Card

- Upgradable to 384K
- Clock/Calendar
- Includes Software
- Parallel Port
- Serial Port
- Game Port



Two Year Warranty *

w/384K \$129

PC's Limited AT Multifunction Card

- Expandable To 3 Meg (1.5 on Board/1.5 on Piggy Back Board)
- Supports 64 or 256K Rams
- Parallel Port
- Serial Port (2nd Serial Optional)

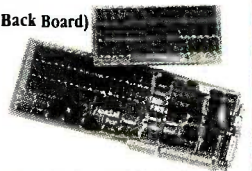

\$199 w/OK

Piggy Back Board \$59 w/OK

PC's Limited PC-576 RAM Board W/OK

- Expandable to 576K
- Supports 64K or 256K RAMS
- Fits in Short Slot



\$69

PC's Limited Floppy Controller Card

- Supports Up To Four Drives



\$49

PRICES AND MACHINES THAT OUTRUN THE COMPETITION.

PC'S LIMITED TURBO
PC™

High Performance Competitive Price

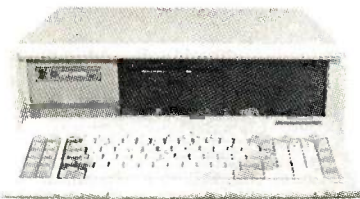

\$795

Includes: System Unit, 640K on Mother Board,
360K Floppy Drive, Keyboard, 135W Power Supply.

Runs all Major Software written for the IBM PC™ and PC XT™, 40% faster, without modifications.
(Processor) 16-bit 8088-2, 4.77 or 6.66MHZ Clock Speed. (Expansion Slots) :8; 7 are available in above configuration.

PC'S LIMITED AT™ High Performance Competitive Price

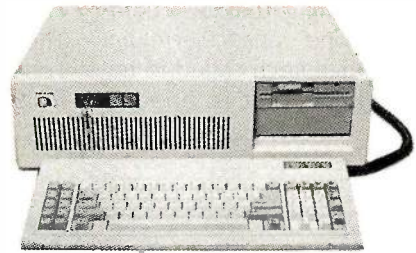

\$1995

Includes: 80286-based System Unit, 1024K on
Mother Board, 1.2 Meg Floppy Drive, Combined Floppy
and Hard Disk Controller Card, AT Keyboard, 192W
Power Supply, 2 Serials and 1 Parallel Port, and
Clock/Calendar with Battery Backup, all on Mother
Board.

Runs all Major Software written for the IBM PC™, PC XT™, and PC AT™. (Processor) Intel 80286 running at 6MHZ.
(Expansion Slots) :8; 7 are available in above configuration. Some Bus Configuration as IBM PC AT™. (8MHZ optional)

Floppy Disk Drive

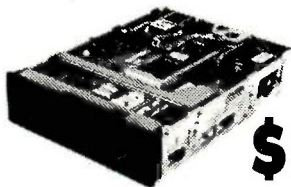

\$95

TEAC

55-B, Half-Height, DS/DD

MITSUBISHI

(Japan's Best)
Half-Height, DS/DD

PC's Limited Monochrome Graphics Fully Hercules Compatible

- Text Mode 80 X 25
- Graphics Mode 720 X 348 Pixels
- One Parallel Printer Port

\$159

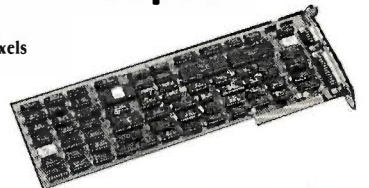

Irwin Tape Backup System

\$495



tape not included

- Uses Floppy Controller Card
- 10.35 Meg Formatted Capacity
- Used in Compaq Deskpro.
- Half Height
- Low Power

PC's Limited Mini I/O

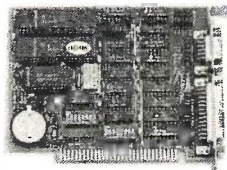

\$99

- Serial Port
- Parallel Port
- Clock
- Software
- Fits In Short Slot

PC's Limited Universal Video Adapter



\$259

- Replaces numerous cards, including IBM,
Hercules, Plantronics.
- Provides 132 column text—color or mono
- Supports all parallel printers and plotters
- Emulates color software on monochrome
monitor in 16 shades

Terms: Due to our low prices and assurance that
all merchandise is new, named product, all sales
are final. Call technical support for return
authorization number on all warranty repairs.
Any unauthorized return subject to a 10%
restocking fee. Prepaid checks, money orders,
VISA, MasterCard, American Express, or
approved company purchase orders are accepted.
Prices reflect 3% cash, VISA and MasterCard dis-
count. American Express not subject to discount.

Compaq, TEAC, IBM, Irwin, Intel and
Mitsubishi are trademarks of their respective
companies. All brand names are registered
trademarks.
We are an independent sales
organization.



PC'S LIMITED™

SALES-RELATED CALLS OUTSIDE TEXAS, 1-800-426-5150
1611 Headway Circle, Building 3, Austin, Texas 78754

Sales Calls from anywhere in country, (512) 339-6962

Technical Support Calls, (512) 339-6963 Customer Service Calls, (512) 339-6964

Telex No. 9103808386 PC LTD

*Limited Warranty

Some quantities may be limited.
PC's Limited reserves the right to
substitute equivalent items. All
prices are subject to change
without notice.



Ad Number 402/86

Ready! can also be put up in extended memory (above the 640K-byte barrier), although that slows things down a bit.

Ready! works like ThinkTank, only better, and it's easier to get at. If you write very much on a PCompatible, you'll probably want it.

As I was finishing that last paragraph, the phone rang: Pierreluigi Zappacosta of Logitech called to tell me I'd been right. That is: about a

year ago I tried to persuade PLZ (as he's usually known) to drop the price of Logitech's PCompatible Modula-2 compiler. "Get a lot of them out there. Get people interested in Modula-2," I said. "How can we build interest in the language until there's a good low-cost Modula-2 compiler?"

It took a year, but they're doing that. The new and improved version of the Logitech Modula-2 compiler now sells for \$89; for similar amounts, you can

buy incremental improvement packages. This isn't a watered-down or crippled version of Logitech's Modula-2 compiler; it's a genuine improvement that runs faster, does more, and costs less.

That's not all. Workman and Associates has a new \$49.95 Z80 Modula-2 compiler written by Dave Moore of Australia. It has an integrated editor, and it's fast and complete. If you like

(continued)

ITEMS DISCUSSED

THE ANCIENT ART OF WAR
for IBM PC and PCjr \$44.95
Brøderbund Software
17 Paul Dr.
San Rafael, CA 94903
(415) 479-1170

BUILDINGS for Mac \$49.95
INTERIORS for Mac \$49.95
MASTERPIECES for Mac \$39.95
Hayden Software
650 Suffolk St.
Lowell, MA 01854
(617) 937-0200

CROSTALK \$195
Microstuf Inc.
1000 Holcomb Woods Parkway
Suite 440
Roswell, GA 30076
(404) 998-3998

**CRUSH, CRUMBLE
AND CHOMP!** \$39.95
Epyx Games
1043 Kiel Court
Sunnyvale, CA 94089
(408) 745-0700

KAYPRO 286i starts at \$2995
Kaypro Corporation
533 Stevens Ave.
Solana Beach, CA 92075
(619) 481-4300

LASER BDS 630/8 \$2995
BDS Corporation
800 Maude Ave.

Mountain View, CA 94043
(415) 964-2115

LITTLE BOARD starts at \$289
Ampro Computers Inc.
67 East Evelyn Ave.
Mountain View, CA 94041
(415) 962-0230

MITE starts at \$150
Mycroft Laboratories
2615 North Monroe St.
Tallahassee, FL 32303
(904) 385-1141

MODULA-2 for IBM PC \$89
Logitech Inc.
805 Veterans Blvd.
Redwood City, CA 94063
(415) 365-9852

MPI PRINTERS start at \$895
Micro Peripherals Inc.
4415 South 500 West
Salt Lake City, UT 84123
(801) 263-6000

OMNITEL INTERNAL MODEM . . . \$399
OmniTel
3090 Oakmead Village Dr.
Santa Clara, CA 95051
(408) 986-8236

QUICK BASIC \$99
Microsoft
10700 Northup Way
POB 97200
Bellevue, WA 98009
(800) 426-9400

READY! for IBM PC \$99.95
THINKTANK for IBM PC \$195
THINKTANK 512
for 512K-byte Macintosh \$245
Living Videotext Inc.
2432 Charleston Rd.
Mountain View, CA 94043
(415) 964-6300

STRIDE 440 starts at \$2995
Stride Micro
POB 30016
Reno, NV 89520-0016
(702) 322-6868

TURBO LIGHTNING \$99.95
Borland International
4585 Scotts Valley Dr.
Scotts Valley, CA 95066
(408) 438-8400

TURBOLINK Price unavailable
Pathfinder Software
POB 43
Littleton, CO 80160

UNLOCK for IBM PC \$49.95
Transec Systems Inc.
1802-200 North University Dr.
Plantation, FL 33324
(305) 474-7548

WORDSTAR
except PCjr \$350
for PCjr \$195
MicroPro International
33 San Pablo Ave.
San Rafael, CA 94903
(415) 499-1200

I foresee a future for Living C up there with Turbo Pascal and the other software bargains of our time. ■

BYTE • NOVEMBER 1985

C-LIVES!

"An absolute delight to use... the product is overwhelmingly impressive — probably the most impressive systems software product I have seen this year... Living Software appears not to have missed a trick... stuffed full of good ideas all of which are smoothly implemented." PC. WEEK Nov 1985

On your screen now — 4 action packed features.



**STARRING THE FULL C STANDARD
DEFINED BY KERNIGHAN + RITCHIE**



- 1 ANIMATING C INTERPRETER** Watch with excitement the thrills of the animating C interpreter as your C source code is executed instantly on screen! Total control over the code you wish to examine makes understanding applications or prototypes easy — and the power of animation will astound you!
- 2 FULL SCREEN EDITOR** Marvel at the true full function commercial editor which is fully menu driven with help facilities on call. Fully integrated, it can be used at all times throughout the design, development, maintenance and debugging of your C application!
- 3 WINDOWS** Experience pure joy as you monitor in separate windows the variables and I/O of your application when animating — even when you are 'zooming' to your next breakpoint!
- 4 FULL C SOURCE DEBUG** Debug all bugs with Living C's visual fault finding facility! You'll fall in love with the comprehensive error diagnostics and useful hints to solve your problems. Using the fully integrated Living C editor, you can make any corrections immediately (or from the separate error file systematically) as the cursor locates the problem.

It's the blockbuster of the year that can maximise your creativity and productivity! And to run your final application, simply use Living C as an interpreter or recompile into your favourite C compiler.

Rated for all IBM PC's, XT's, AT's and compatibles under PC-DOS and MS-DOS + Apricots under MS-DOS.

System Requirements: Living C requires 192K of RAM and either twin disc drives or one disc drive + hard disc.

Inquiry 390

LIVING SOFTWARE

250 North Orange Avenue, Suite 820 Orlando, Florida 32801.

Yes, I'd like to see the blockbusting 4 feature Living C package. Please send _____ @ \$99 per package, + \$10 shipping. Apricot or IBM (compatibles).

I enclose cheque/money order value \$ _____ made payable to Living Software.

Telephone hotline for Mastercard/Visa cardholders:
1800826 2612 (toll free).

NAME: _____

DELIVERY ADDRESS: _____

CITY: _____

STATE: _____ ZIP: _____

TELEPHONE No: _____

Living Software guarantee your money back if not completely satisfied.

Factory Direct Sales
The Biggest Manufacturer & Distributor in Taiwan R.O.C.

1986
New Year Special!



PC/XT-640K IBM Compatible Enhanced System:

Including: 640K Memory, Multi-I/O 5-Pack, Two 360K Drives, 5150 Keyboard, Fully Compatible Runs All IBM™ Software, 1 year Limited Factory Warranty.

SPECIAL \$799

ADD-ON Optional Features:

- 20 MGB Internal Hard Disk with Tons of Software **\$649**
- 12" High Resolution Green or Amber Screen TTL Monitor **\$109**
- 12" Green or Amber Composite Monitor **\$ 99**
- For Best Price in Color Monitors TAXAN **\$CALL**
- 10 MGB Internal Hard Disk with W.D. Controller **\$499**

PC/AT Fully Compatible:

Mother Board

More Features-Lower Price **\$CALL**

IBM™ XT, AT ADD-ON Serials

- XT-Flip Top Case **\$ 55**
- PC/AT Case **\$115**
- Key Board-5150 **\$ 75**
- Key Board-5151 **\$105**
- AT-Key Board **\$105**
- Color Graphic Adapter **\$ 95**
- Monochrome/Printer Port/Graphics **\$119**
- 384K Multi 1 RS-232, 1 Parallel Game, Clock **\$135**
- Floppy/Controller with Cable **\$ 49**
- Floppy/2 Controller with Cable **\$ 44**
- I/O Plus II Multi-function Adapter, 5 Packs **\$ 99**
- Parallel Printer Card **\$ 39**
- Game Card, for Two Joy-Stick **\$ 29**
- Dual RS-232 Serial Card (1 Optional) **\$ 44**
- Joy-stick (for IBM) w/Auto Trimer **\$ 21**
- Local Area Net-Work System, for PC/XT, AT 1 MB Bit Per Second up to 255 Users **\$CALL**
- Modem Smart II Hayes Compatible 300/1200B. **\$249**
- Memory Chips: 4164-150ns, 64K **\$ 9,90**
- 41256-150ns, 256K. **\$29,90**

NEW-256K/640K IBM-XT

Compatible Mother Board

● CPU: 8088 4.77 MHz ● Memory 64K-640K on Board ● 8 IBM Compatible Expansion I/O Slots ● Same Size as PC/XT ● Runs All IBM™ Software.

Special \$180

NEW — XT/Turbo Mother Board

- CPU 8088-2 or NEC V-20 (4 Layers PCB)
- Dual Clock 4.77 MHz Or 8 MHz (Switchable)

Build-in Features:

- 4 Floppy Controllers / 2 Serial Ports / 1 Parallel Printer Port / Real Time Clock with Battery on Board 640K Byte Ram Socket (Optional) (1 MB)
- AT-2MB 3.5 MB Multi-Function Add-on Card (4 Layers PCB) **\$289**
- 2 Serial Port / 1 Parallel Port / 1 Game Port
- AT-2 MB 3.5 MB Memory Expansion Add-on Card (4 Layers PCB) **\$199**
- AT-Multi I/O Plus Add-on Card
- 2 Serial Port / 1 Parallel Port / 1 Game Port **\$119**
- AT HD/FDC Controllers (W.D.) **\$349**
- AT 1.2 M Floppy Drive Half Height **\$159**
- AT 20 MB Hard Disk 65m/s. **\$CALL**
- AT/XT, 360K Floppy Drive **\$ 99**

TERMS:

1. CA Residents add 6.5% Sales Tax.
2. Free Shipping for prepaid orders inside Continental U.S.A.
3. Add 5% for handling plus shipping.
4. COD adds additional \$5. Cashier's Check only.
5. Personal Check allow 2 weeks to clear.

ALL ITEMS 1 YEAR FACTORY WARRANTY

- OEM Dealers Welcome
- Please Call for Our Special Dealer Price

Order Hot Line: (818) 573-1515

HORN COMPUTER INT'L INC.

(Manufacturer & Distributor)
513 S. Atlantic Blvd., Suite Box 800
Monterey Park, CA 91754
TEL: (818) 573-1515, TLX: 3716858 HORNRIICH UB

(IBM is a trade mark of International Business Machines Corp.)

CHAOS MANOR

Turbo Pascal, you're almost certain to love this.

STRIDE

The Stride (I almost said Sage) 440 is here. We set it up, plugged in the cables, and turned it on. It comes up in p-code. Dr. Michael Hyson, who uses Apple IIe p-code to do advanced robotics work at the Jet Propulsion Laboratories, tried it out. "Fast," he cried. "Really fast!"

I have Scenic's native-code Modula-2 compiler for the Stride. This is the compiler developed at Volition Systems before internal stresses tore that group of brilliant hackers into warring factions. The Scenic Modula-2 compiler works splendidly on the Stride, and the combination is staggeringly fast with terrific graphics.

I also have Metacomco's 68000 LISP and Robinson Systems' MOSYS (the Modula-2 operating system). Alas, they're not compatible. I have seen all these marvels working on Stride machines, but we've barely got them going here. What slows us down is p-System. The Stride comes up in p-System. The Stride comes up in p-System. The Stride comes up in p-System. One day I'll get Alex and Mike Hyson to generate a cookbook that will set up MOSYS once and for all and another to get LISP up and running. Then I'll have lots of fun with my Stride.

In fairness, let me point out that many people use Stride machines in business applications, and lots more use them to hack 68000 programs. Carl Helmers, the founding editor of BYTE, likes it so well he has a personalized license plate that reads P-CODE. I've seen amazing things done with Stride machines, and I have no doubt that it won't be long before they're happening here. I'm particularly anxious to compare the new Logitech Modula-2 compiler running on the Kaypro AT with the Scenic/Volition Modula-2 compiler running on the Stride.

WINDING DOWN

I'm out of space, and the stack on my desk is no lower. Sigh. The game of the month is Brøderbund's The An-

cient Art of War, which the boys say (and I confirm from my own experience) is about the best strategic computer war game they've encountered. It has a number of different scenarios and levels of opponents, ranging from Crazy Ivan, who acts unpredictably, through Julius Caesar, who is darned hard to beat, to Sun-tzu, who does everything right and makes you work just to avoid humiliation. Highly recommended.

Another set of "games" is Hayden Software's series of goodies for the Macintosh. These include Interiors and Masterpieces, which make puzzles of art, and Buildings, which lets you more or less design cities. All instructional and amusing at the same time.

While in Seattle for their computer fair, I went over to Microsoft. They have some of the best debugging tools I have ever seen, and they'll soon be available to hackers. Watch for them. From COBOL and FORTRAN to assembly language, these are tools to drool over.

They also have Quick BASIC, a new version of the BASCOM BASIC compiler. The price is significantly reduced, they've removed most of the known BASCOM bugs, and they've added multiline functions. There are still a few anomalies, and for some reason it won't run on the Tandy 2000 (the old BASCOM would); but Bruce Tonkin, who really knows Microsoft BASIC, is enormously pleased with it, although he also notes that it is "aggressively compatible with TopView."

Coming up this weekend is a party that started with a few friends from BIX; others heard, and people are coming from New Hampshire and Seattle. The party now threatens to level the Hollywood hills. Just hope the San Andreas holds off. ■

Jerry Pournelle welcomes readers' comments and opinions. Send a self-addressed, stamped envelope to Jerry Pournelle, do BYTE Publications, POB 372, Hancock, NH 03449. Please put your address on the letter as well as on the envelope. Due to the high volume of letters, Jerry cannot guarantee a personal reply.

DOES YOUR HI-RES GRAPHICS BOARD SHOW YOU ONLY PART OF A SPREADSHEET

When it comes to printing out spreadsheets, most IBM®-compatible graphics boards come up short.

But not the Genoa Spectrum™ Color/Mono/Graphics Board.



The Spectrum Color/Graphics Board is the most compatible board you can buy. Which means it runs the most software. Including Flight Simulator™, Lotus® 1-2-3™, Symphony™, SideKick™, PC Paint™, and much, much more.

It goes all the way to 132 columns. The largest text display of any graphics board you can buy. There's even a special driver that'll show you 132 columns of Lotus, which normally only has 80.

And together with your 132-column printer, the Spectrum can also print every one of those 132 columns. So you can see more of

Spectrum is a trademark of Genoa Systems Corporation. © 1985 Genoa Systems Corporation.

what you're doing. On the screen. And on paper.

But the best part is, you don't have to pay more to do it. Here's why:

Up until now, if you wanted



both graphics and color, you had to buy two boards. One for hi-res mono graphics, one for color.

But the Genoa Spectrum puts color and graphics *on the same board*. So you save yourself a slot. And about \$250.

You can also save yourself the price of a color monitor. Because Spectrum will emulate your color

software in monochrome. And for your monochrome software there's a 720 x 348 hi-res mode.

So either way, you're covered. Spectrum is compatible with all

color and monochrome monitors. So you'll always get 16 beautiful colors in color. Or 16 shades of monochrome in mono.

For all the technical specs or the Genoa Spectrum dealer nearest you, just call us at 408-945-9720. Or write Genoa Systems Corporation, 73 E. Trimble Road, San Jose, CA 95131.

The Genoa Spectrum. It's the only board you'll ever need for color, graphics, and full size output.

Anything else is either too much money or incomplete

 **Genoa**
We make IBM PCs better.

INTRODUCING
SOFTWARE
WITH A MIND
OF ITS OWN

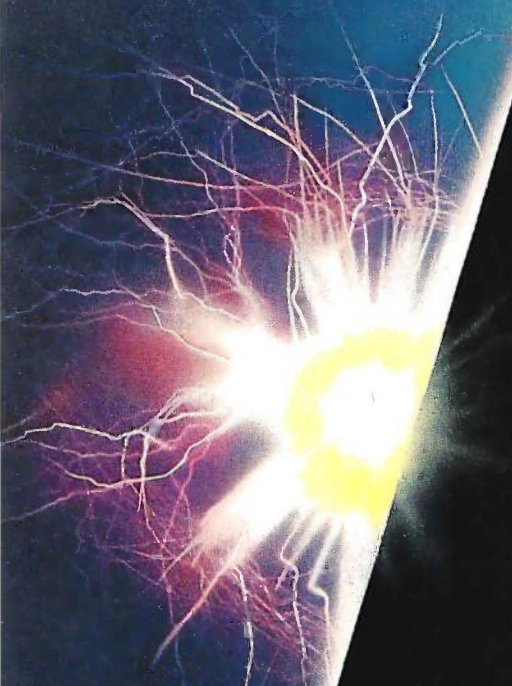

GURUTM

ARTIFICIAL INTELLIGENCE THAT MEANS BUSINESS.

For more information, write or call MBS,
P.O. Box 248, Lafayette, IN 47902. (317) 463-2581.

HOW DID JERRY DO?

Dear Jerry,

In "The Debate Goes On . . ." (August 1983, page 312), you made some predictions about what would happen in two years. Well, it is now more than two years later. I think that your readers would be interested in seeing what you think about how your two-year-old predictions panned out.

Apparently C is a lot bigger than you thought it would be, particularly in commercial software development. You could not have foreseen Turbo Pascal, which has made Pascal extremely popular among hobbyists. As far as I can tell, PL/I has virtually no following. The software house I work for uses PL/I, but I don't know anybody else who does.

Of course, interpreted BASIC comes with most microcomputers, so it remains popular, although I agree with your opinion of it. Your article of two years ago seems oriented toward the CP/M world, but the MS-DOS world is much bigger now. Also, your prediction that "within two years, one will be able to buy the equivalent of a VAX . . . for \$6000 or so" was a little optimistic. You can get a Micro-VAX, but it costs \$20,000 to \$30,000. You were right about the amount of RAM people would use; 512K-byte Macs and 640K-byte PCs are now common.

WILLIAM MEACHAM
Austin, TX

I was definitely wrong about C: on the other hand, there is now Logitech's Modula-2 for less than a hundred dollars, and although I didn't foresee Turbo Pascal, I did say that one day soon there would be a low-cost Pascal. Indeed, Leor Zolman's BDS C probably had much to do with the interest in C among hobbyists.

Mostly, neither I nor anyone else foresaw just how fast this computer revolution would take off. There are more hobbyists now than when I wrote that column—but the hobbyists no longer dominate the market.

As the machines and languages get better, the difference between "professional" and "amateur" programmers will

be about the same as it is between professional and amateur writers.—Jerry

KNOW YOUR DEALER

Dear Jerry,

I'd like to take a few minutes to pass on to your readers a small tale of woe about a printer, a computer, and a very large headache.

In October 1983, I made the tumultuous decision to buy my first (and so far, last) home computer. This decision was precipitated by a number of things, not the least of which was my wife's being bored by hearing what "the absolute best" computer to buy was—today—day after day.

It wasn't as though I was utterly naive about computers; heck, I've been in data processing for 12 years now. The question was: How far can I stretch an already overshrunk dollar? How do I get the best for the least?

I made the decision to buy an Apple-like computer. The Apple II+ was still being sold at the time, and the Apple IIe was untried and mostly unsold. Apple was asking too much money for an Apple II+, so I bought the compatible.

I was happy with my decision—in fact, I still am. The problem wasn't with the computer, as I found out many months later; it was with . . . well, that's coming.

I ordered a printer—a C.Itoh Model 8510—and a standard printer interface via mail order.

After a while, the printer finally arrived. I hooked everything up, and all did *not* work well. The printer kept dropping characters. It would print for several seconds, then take itself into deselect mode. When I reselected it, it would drop a character. The deselecting of the printer was its way of telling me that *something* was wrong.

I took the printer to a local dealer. It would *not*, no matter how many times we tried to force it, fail. It just kept printing maniacally and, unfortunately, quite normally.

I took it back home. It would not print without dropping characters.

Suspecting the interface card, I took it and the printer to the dealer. Same story as before: It wouldn't fail. Page after page of perfect print. Took it home: It wouldn't work.

Now I was beginning to suspect the computer itself. I had been testing at the dealer's with an Apple IIe. My computer is a Unitron 2200. I took the interface card and printer to the dealer and insisted that it be tested on another Unitron. It would not fail. I took my printer and card home: It wouldn't work.

I took my computer, interface card, and printer into the dealer's. Again, the printer would not fail. Brought them home: The printer kept dropping characters. It was then that I discovered what the dealer never suspected: the interface cable.

At home, the interface cable went across both disk-drive cables, two power cables, and a joystick cable. Naturally, this situation never occurred at the dealer's. By simply moving the printer to the other side of the computer and rerouting the cable so it was near no other cables, the electromagnetic interference that was disrupting the printer vanished. Now it won't fail. Hallelujah!

I'm not sure what the moral of this story is, but perhaps it can serve to warn your readers of two things. One, the most likely solution is the simplest one. Two, nothing is as simple as it looks. This problem took months to solve because of the dealer's lack of insight.

I would offer this caveat: Select your dealer with the same care with which you would select your spouse. You need straight answers from both of them, and you will likely spend as much time with the one as the other.

WALLACE WILLIAMS
APO, New York

A fascinating story. Murphy's law at work.

We've had similar problems, particularly with an early serial number TRS-80 Model I Level II with expansion box; eventually, the expansion box and cables had to be shielded in aluminum foil. Newer machines are of course shielded due to FCC regulations, but cables are still a very vulnerable spot.

As to dealers: Pournelle's law still applies: "If you don't know what you're doing, be sure to deal only with people who do."

Thanks.—Jerry ■

King of Computerized Typesetting

MICRO TEX™

MicroT_EX enables writers and publishers to typeset technical documents — articles, reports, proposals, books — with the speed and efficiency of a microcomputer system. Its state-of-the-art technology produces high quality, professional typesetting. You will find it especially suitable for documents containing extensive mathematics.

Here is a sample of actual MicroT_EX output:

$$S^{-1}TS = dg(\omega_1, \dots, \omega_n) = A$$

$$\sum_{i=1}^{\infty} \frac{1}{2^i} = 1, \quad \left(\overbrace{a_1, \dots, a_k}^{k \text{ elements}}, \overbrace{b_1, \dots, b_l}^{l \text{ elements}} \right), \quad \sqrt{1 + \sqrt{1 + \sqrt{1 + x}}}$$

$$A = \begin{pmatrix} a_{11} & \dots & a_{1n} \\ \vdots & & \vdots \\ a_{m1} & \dots & a_{mn} \end{pmatrix}, \quad \left(\int_{-\infty}^{\infty} e^{-x^2} dx \right)^2 = \pi,$$

$$2 \uparrow \uparrow k \stackrel{\text{def}}{=} 2^{2^{2^{\dots^2}}} \uparrow k, \quad \frac{f(x + \Delta x) - f(x)}{\Delta x} \rightarrow f'(x) \text{ as } \Delta x \rightarrow 0.$$

Capabilities

MicroT_EX's many capabilities give you complete control over how you want your document to look. Justification, hyphenation, and pagination. Kerning and ligature of characters. Automatic placement of footnotes. Widow control. Automatic insertion of running heads. Easy use of special symbols (such as diacritical marks, foreign characters) or other typefaces. And user-defined macros that do such things as automatically number footnotes or sections.

Of course, MicroT_EX files can be printed on dot matrix printers, laser printers and phototypesetters, including the Epson and IBM dot matrix printers, QMS and Imagen laser printers, the Apple LaserWriter and other Postscript machines, and the APS5 phototypesetter.

System Requirements

MicroT_EX is available for the IBM PC, XT and AT and compatibles. MS-DOS and 512k RAM required. A hard disk is recommended.

Printer drivers, a screen previewer and the L^AT_EX and **A**M_S-T_EX macro packages are also available.

MicroT_EX costs \$295. Site licenses, network licenses, and volume discounts are available for MicroT_EX and all Educational Media Systems Division products. Call or write for further information:

◆ Addison-Wesley
Educational Media Systems
Reading, Massachusetts 01867
(617) 944-3700 ext. 2677

Addison-Wesley publishes several books related to T_EX, including the forthcoming five volume Computers and Typesetting, by Donald E. Knuth, Stanford University: The T_EXbook, T_EX the Program, The Metafont Book, Metafont the Program, and Computer Modern Typefaces.

T_EX is a trademark of the American Mathematical Society. Micro T_EX is a trademark of Addison-Wesley Publishing Company. IBM, IBM PC, XT and AT are registered trademarks of International Business Machines Corporation. MS-DOS is a registered trademark of Microsoft Corporation. Postscript is a trademark of Adobe Systems. Apple is a trademark of Apple Computer, Inc.

Highlights of Two Shows

T-Maker III

iBASE plus

Kan-tamu

TEC BP-10

Facit Opus I

Casio LCS-2400

Sanyo SPX-800

Sanyo CLL-2000D

Sanyo MBC-5800

Ampere WS-I

BY WILLIAM M. RAIKE

Back in October 1985 there were three computer shows in a 10-day period, which left me little time for other things. First I attended the 1985 Software Show, followed by the 1985 Data Show. I just didn't have time to get to the Optical Memory Technology Conference, held at the same time as the Software Show.

SOFTWARE SHOW

The Software Show turned out to be disappointing. For one thing, it's very hard to show off new software products effectively at an exhibition booth where hundreds of other booths are competing for attention. It's also more difficult to attract attention quickly and visually to a software product than, say, a new computer or peripheral. In any case, the show was dominated by CAD/CAM software packages, not terribly impressive, and not really one of my main interests. I saw no particularly noteworthy new products in areas like integrated software packages, word processors, programming languages, or general-purpose utilities.

AT&T was very much in evidence, pushing the UNIX system, which it hopes will become a standard operating system in Japan. Although a Japanese-language adaptation of UNIX ought to eliminate many of the problems associated with other imported operating systems for minicomputers and mainframes, this was not effectively emphasized at the AT&T booth. The people in the booth spoke a curious mix of languages. The temporary exhibition staff recited short speeches by rote (in Japanese), but the centerpiece consisted of a video presentation by, among others, Brian Kernighan (the main creative force behind UNIX) in English, which was unintelligible to most people at the show. In fact the talk was a rather impractical and dull discussion of some UNIX programming tools. Microsoft and ASCII Corporation, its Japanese affiliate, have done much better at earlier shows with their presentations of kanji XENIX. Unfortunately for me, that system

is available here only on the new 80286-based NEC PC-98XA. Fujitsu was supposed to have released the 80286 processor card for its FM-16 β machine (which I use) by now, but it's been delayed, so I still don't have a UNIX system. Things are not always perfect. . . .

Even though they're not really new, having appeared at earlier computer shows, it's worthwhile to mention two popular Japanese-language software packages that were exhibited in a clear, understandable way. One is T-Maker III, an integrated Japanese-language word-processing, graphics, and database-management program from the JSE International group of software companies (the same company that converted dBASE II to enable it to handle Japanese-language text). The second program is a database manager and application-program generator called iBASE plus, from the Ample Software Co. Ltd. It sells for only about \$220 and is an easy-to-use, menu-driven system that lets you enter Japanese-language text in a way that's similar to various word-processing programs.

One new telecommunications program attracted my attention. Kan-tamu (apparently an abbreviation of "kanji terminal") is manufactured by Connex Inc., and it's available for both the NEC and Fujitsu personal computer families (and a few others). Kan-tamu is a fairly primitive program that lets you use your computer as a terminal, but the program also offers file upload and download capability, although it apparently doesn't support any communications protocols. It doesn't let you capture incoming and outgoing text in a disk file, but it does allow on-line Japanese-language input and does allow you to transmit files of Japanese-language characters by first performing "code conversion"; Japanese characters are normally stored within the computer in a 16-bit format. The program won't handle complicated scripts, but it is capable

(continued)

William M. Raiké, who has a Ph.D. in applied mathematics from Northwestern University, has taught operations research and computer science in Austin, Texas, and Monterey, California. He holds a patent on a voice scrambler and was formerly an officer of Cryptext Corporation in the U.S. In 1980, he went to Japan looking for 64K-bit RAMs. He has been there ever since as a technical translator and a software developer.

He can be contacted c/o BYTE, POB 372, Hancock, NH 03449.

of transmitting a prearranged log-on sequence. Despite its limitations, the program does help open up the world of telecommunications to Japanese personal computer owners in their own language. Bulletin boards are becoming increasingly popular here, but, generally speaking, the Japanese lag behind the U.S. by several years in personal computer communication.

TOKYO TELEPHONE WOES

The biggest problem in telecommunications hasn't been software, although standardization of character sets and codes is an issue; the worst stumbling block has been the antediluvian attitude of the Japanese phone company. Most people are forced to use acoustic couplers, since until very recently it was illegal to attach a modem to your telephone line. Direct-connect modems have only recently started to appear; they allow full-duplex communication at only 300 bps, although I did see a few 1200-bps full-duplex modems and acoustic couplers at the Data Show the following week. Furthermore, many common U.S.-made modems are based on the Bell 103 and 212A standards, while the Japanese phone system (and much of the rest of the world) uses the CCITT (International

Consultative Committee for Telegraph and Telephone) standards; the signaling frequencies are different, so they can't "talk" to each other. (I installed some jumpers and a switch in my old Epson acoustic coupler, so I can communicate with modems based on either standard, but I'm limited to 300 bps.) The Japanese phone company recently became a private corporation and its recent liberalization promises to improve the situation. I look forward to an explosive growth in computer telecommunications in Japan over the next few years.

DATA SHOW—PRINTERS

A handful of printers were among the most interesting exhibits at the 1985 Data Show. Tokyo Electric Company's TEC BP-10 laser printer was again on display (it appeared as an OEM product nearly a year ago), but this time TEC announced that it would be available as a consumer product, under the TEC label, in mid-1986 at a price of around \$2500. At the same time, TEC unveiled a companion model scheduled to be available a little after that, for about \$2000. The less expensive version uses a thermal method for fixing the toner to the paper, while the original BP-10 uses a pressure-fixation method. Interestingly enough,

the less expensive machine seems to produce a more pleasing print quality; dense black areas appear with a dull matte finish, while they come out slightly glossy with the pressure-fixation scheme. Another laser printer I hadn't seen before was the Facit Opus 1; neither a price nor a date of introduction was available as of the Data Show, but it's designed for high-volume use (20,000 pages per month at 12 pages per minute). It's bound to be more expensive than the TEC machine, which runs at 10 pages per minute, but the Opus 1 is an extremely compact machine intended for personal and small office use. Both offer extremely high-quality printing, with a density of 300 dots per inch.

In the January 1985 BYTE Japan (page 429), I mentioned that Casio had announced a new type of printer, its liquid-crystal shutter printer called the LCS-2400, for delivery in the second quarter of 1985. The price at that time was supposed to be about \$1650. It was on display at this Data Show for the first time, and deliveries were supposed to start at the end of October. Unfortunately, the price is now pegged at about \$6000! At the originally announced price, the LCS-2400 sounded like a viable alternative to laser printers; the print quali-

DEVICE PROGRAMMERS,

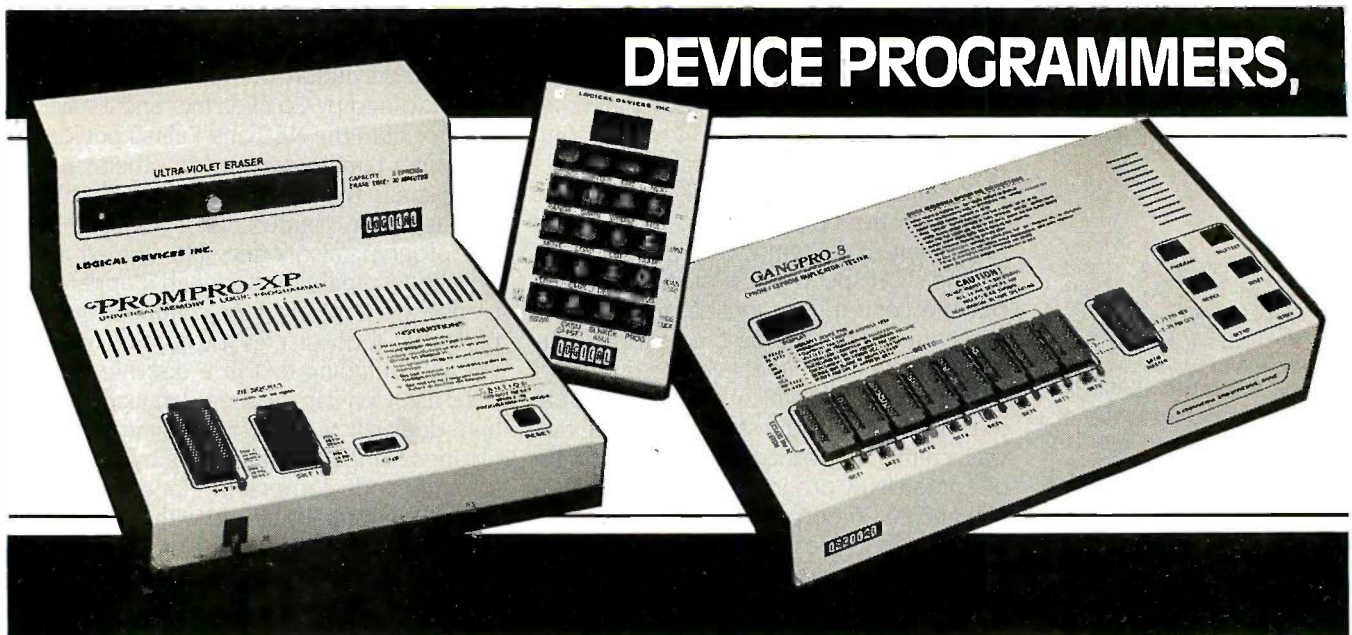

ty is nearly as good (about 240 dots per inch), and it's nearly as fast (9 letter-size pages per minute). And the LCS-2400, like most laser printers, lets you download special fonts and form designs for storage in the printer. It seems foolish to think of buying the LCS-2400 at the current price, though, when much more inexpensive laser printers will be available in a few months.

A new printer, not introduced at the show but one I expect to be available in the very near future, promises to be very reasonably priced. It's the still-unnamed laser printer developed by Hitachi and to be sold by Oume. Its performance is rumored to match or exceed that of the TEC printer and may be comparable to Canon's "laser engine."

The Sanyo booth turned out to be one of the more interesting booths at the show. On display, but not in operation while I was there, was the Sanyo SPX-800 LED printer. Like laser printers and Casio's liquid-crystal shutter printer, the SPX-800 is based on the same principles as an electrostatic copying machine (i.e., Xerox and others); the image is produced by exposing a statically charged surface (a drum or belt) to light; a dark toner material then adheres to the exposed

areas and the image is transferred to the paper. The difference is in how the drum is exposed to light. In a laser printer, a rotating mirror causes a laser beam to sweep across the drum; the liquid-crystal shutter system replaces the laser and mirror with a fluorescent light and an array of LCD "shutters," eliminating those moving parts in the system that are critical for alignment. The LED printer uses the same idea but replaces the fluorescent light and LCD shutters with an array of light-emitting diodes. The Sanyo LED printer also uses an amorphous silicon drum, which it claims improves drum life and reliability considerably. Sanyo points out that the SPX-800 can print a wider page than most laser printers and is lighter and more compact. It's also faster; Sanyo claims a speed of 20 letter-size pages per minute, without sacrificing resolution: the SPX-800 offers selectable dot densities of 8, 12, or 16 dots per millimeter, which works out to about 200, 300, or 400 dots per inch.

Another Sanyo product that made its debut at the Data Show was the CLL-2000D optical character reader. The interesting point here is that "character" means "handwritten Japanese kanji character." As I've pointed out in this column in the past, Japan

is in the midst of a direct leap from handwritten business correspondence straight to word processing, without having had much experience with typewriters in between. And since the CLL-2000D recognizes 2377 different characters, optical recognition is much more difficult than recognizing handwritten characters in English and European languages. Nevertheless, that's what the CLL-2000D claims to do (there was a prototype on display, but I didn't see it working). It sells for about \$9300 (at the current exchange rate of 215 yen to the dollar) and is supposed to be able to recognize two kanji characters per second or five alphanumeric characters per second. It connects to a personal computer through an RS-232C serial interface. Japanese-language draft documents are often written on the type of rectangular-grid paper the CLL-2000D requires as its input, so the required standardized spacing and size of the handwritten characters may not be a practical problem, but it's hard for me to imagine how to justify the unit's high cost in light of its limited speed. On the other hand, two characters per second is a respectable rate of input compared to the speed of typists

(continued)

EMULATORS, AND UV ERASERS: \$50 TO \$5000

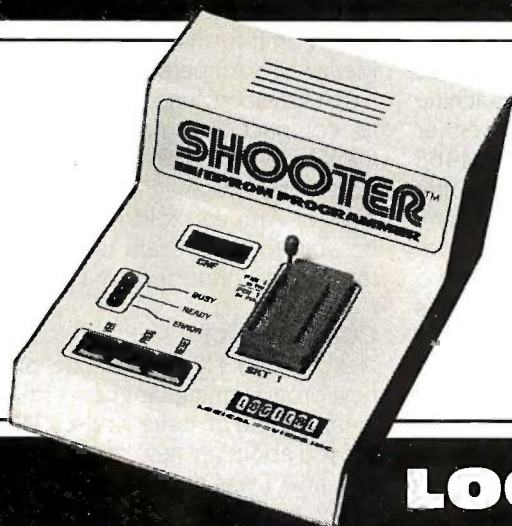

All from Logical Devices. Choose from a complete, full-featured product line of stand-alone or PC driven units designed to meet your every PROM, EPROM, EEPROM, PLD, & PAL* development and production need; including reasonable prices.

*PAL is a registered trademark of Monolithic Memories, Inc.

Compare features, compare price; then make the Logical choice.

IT'S LOGICAL

For details, write or call:
1321 NW 65th Place,
Fort Lauderdale, FL 33309;
(305) 974-0967
toll free 800-EE1-PROM
TELEX 383142

LOGICAL DEVICES INC.

Color Diskettes BY **TYCENTECH**

The Colorful Solution to Data Organization™

TIMELESS WARRANTY
 SS-DD QTY. 100 DS-DD
 69¢** Color Bulk **89¢
 85¢** Color Boxed **\$1.05
 99¢** Color Bulk 96 TPI **\$1.19*
\$2.13** DS-HD

IBM PC-AT Compatible Color Bulk
 100% error-free beyond 75% clipping level.
 Available in 13 useful assorted colors.
 Custom Labeling/Branding available.
 *Color Bulk w/Tyvek sleeves add 6c. Label Kits 2c.
 **Pre-packaged in Plastic Library Case/12. A \$4.95 value case for 20disk extra.

3M *FREE 3M Flip 'n' File™ Offer

LIFETIME WARRANTY
 SS-DD QTY. 5 BOXES DS-DD
 89¢**  **\$1.29
 \$1.80** 96 TPI **\$2.20
 \$2.05 3.5"/135 TPI w/FREE FLIP 'N' FILE **\$2.79***
\$2.93*

High Density w/free Flip 'n' File DS-HD
3M Headcleaning Kit **\$5.99***
3M Data Cartridges (DC-1000) **\$10.60***
DC-3000XLP **\$17.37***
DC-600A **\$18.60***
 *Price after \$2.00 per box cash back from 3M.

TYCENTECH Boxed "Black" Diskettes

TIMELESS WARRANTY
 SS-DD QTY. 50 DS-DD
79¢  **99¢**
 Factory fresh in boxes of 10 with Tyvek sleeves, user ID labels, write-protect tabs and reinforced hub ring. **\$2.09**
 8-inch soft or hard

Nashua "Boxed" Diskettes

LIFETIME WARRANTY
 SS-DD QTY. 5 BOXES DS-DD
75¢  **85¢**
\$1.95 3.5"/35 TPI **\$2.65**
 Factory fresh in boxes of 10 with Tyvek sleeves, user ID labels, write-protect tabs and reinforced hub ring.
 High Density for IBM PC-AT Compatible **\$2.59**

100% Error-Free **BULK** By Leading American Media Manufacturer one of the top 2

LIFETIME WARRANTY
 SS-DD QTY. 100 DS-DD
55¢ w/hub ring **65¢**
 Tyvek envelopes 6¢ ea. Labels 2¢ ea.
 PRINTER RIBBONS DISK STORAGE
 Epson MX 70/80 \$2.68 Amray Media Mate
 Epson MX-100 \$4.06 50 \$7.99
 Okidata 80,82,83,92,93 \$1.36 Disk Minder II-75 \$8.99
 Okidata 84 \$2.95 Micro Disk Minder-36 \$7.75

PRICE PROMISE: We will better any lower delivered price on the same products and quantities advertised nationally.
TERMS: FREE USE OF VISA AND MASTERCARD. American Express also accepted.
Shipping: Add \$3.00 per 100 diskettes or fraction thereof. Other items add \$3.00 for disk storage or headcleaning kit or dozen ribbons or C.O.D. orders. P.O. accepted from recognized institutions and schools on 2%-10 Net 30. Utah residents add 5 1/4% sales tax. Minimum order \$30.00.

TOLL FREE ORDER LINE:
1-800-233-2477
INFORMATION AND INQUIRIES:
1-801-942-6717

Computer Affairs, Inc.
 2028 E. FT. UNION BLVD., 105
 SALT LAKE CITY, UTAH 84121
 CALL: 1-800-AFFAIRS
 HOURS: 9AM-6PM M-F (Mtn. Time)

BYTE JAPAN

using Japanese-language word-processing programs.

NEW PERSONAL COMPUTER FROM SANYO

Sanyo's IBM PC-compatible computers are not sold widely in Japan, and the company's MBC-6800 computer, an 8086-based machine, has had only limited success here, partly due to its high price. Depending on how well Sanyo can compete with the NEC (and, to a lesser degree, Fujitsu) sales and service networks, its new MBC-5800, introduced at the Data Show, could give it a big boost. This computer is no more technologically sophisticated than, say, the NEC PC-9801 series, and less so than the Fujitsu FM-16β; it's based on the 8086-2 microprocessor, running at 8 MHz, and comes with 256K bytes of RAM (random-access read/write memory) plus 192K bytes of graphics video RAM. Those features are similar to those offered on the NEC PC-9801 machines, except for the amount of built-in RAM (NEC offers 512K in most models, less in others) and the 768K bytes of installable RAM in the Sanyo. It offers 640- by 800-dot graphics and can do graphic scrolling in single-dot units. You have a choice of three models, differing only in their disk-drive configurations and the bundled software. The MBC-5800S has a single floppy-disk drive, the MBC-5800W has two floppy-disk drives, and the MBC-5800H has one floppy-disk drive and one built-in 10-megabyte hard-disk drive. The floppy-disk drives support either 1-megabyte or 640K-byte formats. Sanyo claims the machine can read disks recorded on either NEC PC-9801 series or Fujitsu FM-16β computers, a big plus and the first noticeable move in Japan toward compatibility between computers from different manufacturers. Sanyo bundles Japanese-language versions of both CP/M-86 and MS-DOS 2.11 with the MBC-5800 (except for the single-disk version), along with BASIC, a business graphics package, a simplified display generator, a Japanese word-processing program called JWP, and various utilities.

The main unconventional feature of the MBC-5800 is its built-in voice synthesizer. It's basically an 8-octave, 3-channel programmable sound generator. I listened to it reading arbitrary alphabetic characters I typed at the keyboard, as well as "speaking" preset Japanese sentences. Its pronunciation was quite good; the pacing and articulation made the "speech" easy to understand. However, without substantially more software support, I'm afraid the voice synthesizer will remain only an interesting gimmick, but Sanyo suggests that it will be used for such applications as games or notifying the operator that a printout or data-communication task has been completed. In any case, there should be lots of educational possibilities for voice synthesizers of this quality.

The prices of the MBC-5800 machines, and the bundled software, make them competitive with their NEC and Fujitsu counterparts. The dual floppy-disk version sells for the equivalent of about \$1750, while the hard-disk version is about \$2950. (Again, prices reflect an exchange rate of 215 yen to the dollar.)

AMPERE IS CURRENT

Ampere Corporation here in Tokyo makes the beautiful and very powerful WS-1 lap-size portable computer; it uses the 68000 microprocessor. Ampere's integrated software package, written entirely in APL, is now in the beta-test stage and looks like it's very easy to learn and use. I hope to report on it further in a later column. Meanwhile, Ampere has informed me that it will soon announce an extremely compact external 3 1/2-inch, 15-megabyte hard-disk drive as a WS-1 accessory; Kusanagi-san, the president of Ampere, told me that you'll be able to daisy-chain up to four of the drives connected to a WS-1.

COMING NEXT

Next month I'll discuss one of two new programming languages created in Japan, and an issue it raises. I'll also tell you about my new laptop portable and how I was able to justify buying it. ■

Compatibility without Compromise!!

Big Savings

Reliable Support

Full Documentation

STANDARD BRAND PRODUCTS



PC/XT

- Intel 8088-3 (4.77 MHz)
- Half-Height Floppy Disk Drive
- 640K Ram
 - 135 Watt Power Supply
 - 8 Total Slots
 - Keyboard

\$649

Includes 1 Year Warranty!

Don't Compromise Your Price Savings With Poor Quality Or Incomplete Documentation. We Offer IBM® Compatibility At A Reduced Price In A Complete Package.

- ✓ Non-Infringing BIOS Copyright
- ✓ Extended Burn-In Testing
- ✓ 100 Page Illustrated Users Guide

*"Runs All Major
Software Written For
The IBM® PC & XT"*

PC SOURCE

12303-G Technology
Austin, TX. 78727

Call Toll Free 1-800-626-4027
Within Texas 512-331-6200

----- Compare & Save ----- Compare & Save ----- Compare & Save -----

Setting The Import Standard

Our Factory-Direct Volume Buying Saves You Money...Quality Assured With Our STANDARD 2 Year Warranty

STANDARD
BRAND PRODUCTS

Enhancement Products For
The IBM, PC Market.

STANDARD MFC
w/384K

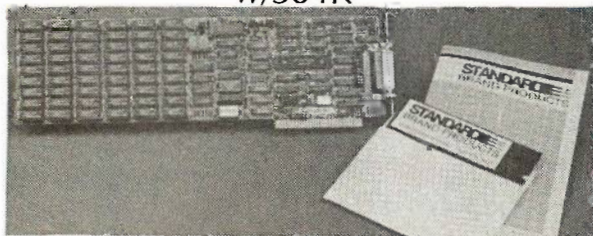

- 384K Ram
- Clock/Calendar
- Serial Port
- Parallel Port
- Game Port
- Software

\$129

Memory

64K **\$8**

256K **\$29**

Intel
Math Co-Processor

8087 **\$119**

80287 **\$219**

FDC

Controls Up to 4 Floppy Disk. Includes Internal Cables.



\$49

5151 Keyboard



\$99

MonoCard

Monochrome Display Card With Parallel Port



\$119

135 Watt

Replacement Power Supply

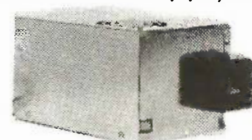

\$85

Brand Name Products At Bargain Prices...

AST SixPakPlus

w/384K



\$249

- Serial Port
- Parallel Port
- Clock / Calendar
- Memory Expansion
- Sidekick Software
- 2 Year Warranty



Plotters

7475 Six Pen Size A&B **\$1395**

7440 ColorPro 8 Pen, Size A **\$1195**

No Charge For UPS Ground shipping. No Surcharge For MasterCard or VISA. Fortune 1000 Purchase Order Welcome. All Warranty Work Must Have A Return Authorization Number.

PC SOURCE

Outside Texas
800-626-4027

Inside Texas
512-331-6200

12303-G Technology Austin, TX. 78727



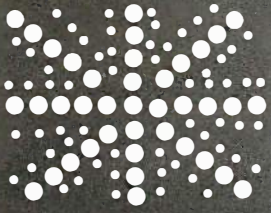

Tripes—The Roots of AmigaDOS

**Metacomco
is the British
company
behind
AmigaDOS**

BY DICK POUNTAIN

A question that must be puzzling many people in U.S. computer circles is, "What is Metacomco?" When Commodore announced its spectacular Amiga computer, much of the U.S. press failed to point out (and possibly did not know) that the advanced operating system AmigaDOS was in fact written by a small British software house called Metacomco. (For more information on the Amiga, see "The Amiga Personal Computer" by Gregg Williams, Jon Edwards, and Phillip Robinson, August 1985 *BYTE*, page 83.)

Metacomco is based in Bristol, England, a city that is beginning to rival Cambridge as our potential computing capital (it also houses TDI-Pinnacle, INMOS, and others). Metacomco was founded in 1981 by Derek Budge and Bill Meakin and now employs about 25 people, mainly programmers and other technical staff.

The company's first product was a portable BASIC interpreter written in BCPL, the forerunner of C, which is taught and used extensively at Cambridge University. This interpreter was ported to the 8086 processor and shortly afterward was sold to Digital Research Inc., which still markets its descendant as Personal BASIC. This U.S. link became very important to Metacomco, for the royalties provided a steady source of income during the crucial early years and helped the company establish an office in California, which kept Metacomco in touch with the U.S. computer scene.

In 1983 Dr. Tim King, a Cambridge computer scientist, was engaged by the company as a consultant, and Metacomco's emphasis switched to the 68000 processor, with which King had been working since the first samples came out in 1981. The company produced a series of development tools, also written in BCPL, including a full-screen editor, a macro assembler, and a linking loader. At that time there was no clearly established standard operating system for the 68000, so the next step was to

write one. Subsequently, Tripes was born.

The Tripes operating system was based on a multitasking kernel developed as a doctoral thesis project at Cambridge in 1976. ("Tripes" was the name given to the three-legged stools that students sat on in the old days when taking their examinations and has since become the colloquial name for the Cambridge final examinations.) King, then working at Bath University, took the kernel written for a DEC PDP-II and made it into a full 32-bit multitasking operating system for the Sage microcomputer (which was new at that time). Tripes is BCPL-based in the same way that UNIX is C-based, and it has many innovative features that I will discuss.

Metacomco had also purchased the rights to Cambridge LISP, a powerful LISP interpreter/compiler originally developed for the IBM 370 and then ported to the 68000 at Cambridge. Metacomco produced versions for the ill-fated CP/M 68K and then for Tripes. Reduce 3, a symbolic math system written in LISP, was added to produce a Sage-based workstation that was sold to research institutions in various countries. Customers included SORD in Japan and Bristol neighbor INMOS, who used BCPL for the first stage of bootstrapping its Occam compiler onto the 68000, using Sage computers running Tripes.

In 1984, Tim King joined Metacomco full-time as Research Director, and Sinclair Research launched the QL. Initially, the QL lacked a serious software-development environment, and Metacomco was able to quickly port its development tools, including the BCPL compiler, to it. The company has since extended the range to include an ISO (International Organization for Standardization)-validated Pascal computer, and it markets these products directly, rather than via the manufacturer, largely by mail order.

November 1984 is the crucial date in the AmigaDOS story. Metacomco visited Amiga

(continued)

Dick Pountain is a technical author and software consultant living in London, England. He can be contacted *do* *BYTE*, POB 372, Hancock, NH 03449.

**An RS-232 Break-Out-Box
at a Fraction of the Cost.**

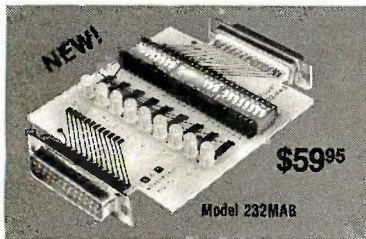

RS-232 Multi-Adapter Board: 9 LED's for signal monitoring. 24 switches to open any line (except line 1). 20 jumper wires allow re-wiring to any configuration. 1 male and 1 female connector. **Order direct! Only \$59.95.** All cash orders postpaid. (IL res. add 6% sales tax). We Accept MC, Visa. Free illustrated catalog of RS-232 interface and testing equipment. Phone: 815-434-0846. Make checks payable to:

B&B electronics
MANUFACTURING COMPANY
P.O. Box 1008B, OTTAWA, IL 61350

Inquiry 32

SafeSkin™
KEYBOARD PROTECTOR

Remains in place during keyboard use. Prevents damage from liquid spills, dust, ashes, etc. Fits like a second skin, excellent feel. Available for: IBM-PC, AT, Apple (all), Compaq, Model 100, NEC 8201, C64, Zenith 150, DEC, Kaypro and many others. Send \$29.95, check, M.O., Visa & MC include exp. date. Specify computer type. Dealer inquiries invited. Free brochure available.
Merritt Computer Products, Inc.
2925 LBJ Fwy. #180 / Dallas, Texas 75234
(214) 942-1142

Inquiry 217

6800 Family Software

Software for 6800/01/05/09 microprocessors.
SOFTWARE: C compiler, Pascal, multitasking DOS, macro-assemblers, FORTRAN, 16K BASIC
FIRMWARE: Fantom monitor/debugger, math library, 4K BASIC
CROSS-SOFTWARE: Assemblers, PL/W Compilers, Linker, Simulators

WINTek Wintek Corp.
1801 South Street
Lafayette, IN 47904
317-742-8428

Inquiry 359

Corporation (which was still in the midst of finalizing its purchase by Commodore) to discuss the sale of Metacomco's 68000 Pascal compiler for Amiga's new Lorraine machine, as it was then called. During these discussions it was revealed that the Amiga operating system (OS) was way behind schedule and causing some concern. Amiga's stipulations for the Lorraine OS were that it should be multitasking, should support both synchronous and asynchronous I/O, and that the I/O should be stream-based and hardware-independent. Metacomco was already marketing just such an operating system, Tripos, running on the 68000. Amiga agreed to consider Tripos as insurance, in case its already-commissioned system didn't work out.

In February 1985 Metacomco was given the go-ahead, and Tripos was ported to the Lorraine in three weeks flat, thanks to its BCPL portability (although the kernel is written in 68000 code for efficiency). King recalls that when he demonstrated it at the end of February, he turned from the screen to find the whole Amiga staff gathered around applauding; the hardware had suddenly become a real computer. The existing OS was dumped, and the job of turning Tripos into AmigaDOS began.

Fortunately for Metacomco, there was a remarkably close fit between Tripos's internal structure and Amiga's planned software architecture. Tripos is conceptually organized on classic OS lines, with a scheduler, a message-passing system, and a set of device drivers. Amiga's programmers already had ROM (read-only memory) routines to do the jobs of scheduling and message passing and the crucial device drivers for the very special custom chips, the Copper and the Blitter, which handle the graphics, animation, and sound. (For more information on the custom chips, see the interview with Jay Miner entitled "The Amiga's Custom Graphics Chips" conducted by Phillip Robinson, November 1985 BYTE, page 169.) The story might have ended right there had these drivers needed to be written

from scratch, given that these were new and unknown custom parts and were probably only partly debugged at the time. The people at Metacomco integrated these parts with the disk-file I/O system, console-text I/O, printer I/O, and command-line processor from Tripos to make AmigaDOS.

The Amiga staff produced the icons/windows front end called Intuition that sits on top of AmigaDOS; we have Metacomco to thank, though, for insisting that an underlying CLI (command-line interface) be always available as a programmers' interface and for more experienced users.

The relationship between Commodore-Amiga and Metacomco has now become quite close. Metacomco's Pascal, LISP, and a much-modified BASIC are all running on the Amiga. The BASIC story is rather complicated in itself. Amiga had already commissioned Microsoft for a version of its much-delayed Macintosh BASIC to be put onto the machine. At the launch in July, however, it was Metacomco's ABASIC that was seen by the press, though certain "ambiguities" may have led people to think it was Microsoft's. At the time of this writing, the language that finally got shipped with the machine still appeared rather vague. [Editor's note: We have since learned that ABASIC, which started out as Metacomco's, will become Microsoft's.] Metacomco is currently working on enhancing ABASIC to permit procedures with parameters, optional line numbers, and full compilation; the present version is structurally still at the Microsoft version 5.2 level. It does, however, have some astonishingly powerful Amiga hardware support commands, such as TRANSLATE and NARRATE, which respectively convert an ASCII string into a phoneme string and then speak it. All the power of the custom chips is accessible through high-level BASIC statements rather than through PEEKs and POKEs.

TRIPOS/AMIGADOS

The Tripos operating system has some features that are not usually found in

(continued)

Save

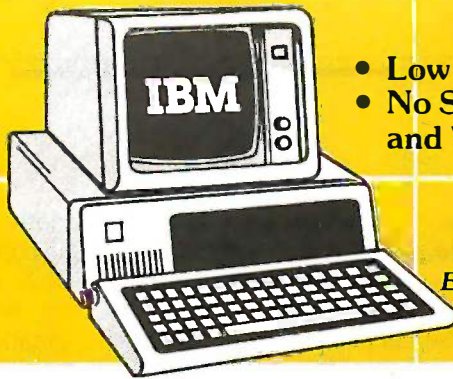

- Low Low Prices
- No Surcharge for MasterCard and VISA

1-800-231-9842
WESTERN REGIONAL ORDERS

1-800-237-4048
EASTERN REGIONAL ORDERS

These Fine Corporations, Universities and Companies Put Their Trust In "COMPUTER MART"

ATT	American Savings	University of:
3M	Landmark Mortgage	California
Magnavox	American Nurse Assoc.	Illinois
Eaton	Dun & Bradstreet	New York
Merrill Lynch	U.S. Navy - Army	Colorado State

Put Your Trust In **COMPUTER MART**

AST REACH HALF CARD
1200 363

• PRINTERS •

OKIDATA 83A, WIDE CARRIAGE	554
OKIDATA 84P, WIDE CARRIAGE	672
OKIDATA 2410P	1814
OKIDATA 182	215
OKIDATA 192	376
OKIDATA 182S	259
OKIDATA 84	672
EPSON FX-80 TRACTOR	371
EPSON LX-80	241
EPSON FX-185, WIDE CARRIAGE	541
EPSON FX-100, WIDE CARRIAGE	531
EPSON JX-80 COLOR PRINTER	541
EPSON LQ-1500 PARALLEL	940
NEC 2050	694
NEC 3550	1058
NEC 8850	1478
JUKI 6300	698
JUKI 6200	503
JUKI 6100	362

• COMPUTERS •

IBM ENHANCED AT	4928
IBM ENTRY LEVEL AT	3241
IBM PC, 1 DSDD DR, 256K	1702
IBM PC, 2 DSDD DR, 256K	1826
IBM PC, NO DRIVES, 64K	1316
IBM PC, 2 HALF/HYTE 256K	1702
IBM XT, 1DSDD DR/10MB, 256K	3355
IBM XT, 1DSDD DR/TA HD, 256K	2491
COMPAQ, 2 DSDD, 256K	2173
COMPAQ PORTABLE 2 MODEL 2	5292
COMPAQ DESK PRO MODEL 3	3304
COMPAQ DESKPRO MODEL 2	2156

• DISPLAY CARDS •

STB SUPER HI RES 400	409
HERCULES COLOR	151
IBM MONOCHROME	218
IBM COLOR	230
EVEREX GRAPHICS EDGE	263
EVEREX THE EDGE	243
GENOA SPECTRUM	289
TECMAR GRAPHICS MASTER	467
PARADISE MODULAR GRAPHICS	274

• BOARDS •

AST SIX PACK PLUS, 64K	218
AST MEGAPLUS, 64 K	265
AST MP-2, 64K	232
AST ADVANTAGE, 128K	391
AST I/O PLUS	122
JRAM-2	156
QUADRAM QUADBOARD ØK	186
QUADSPRINT	423
TECMAR CAPTAIN, ØK	162
TECMAR FIRST MATE, ØK	200
TECMAR WAVE XT, 64K	187

• MONITORS •

AMDEK 300G	119
AMDEK 300A	133
AMDEK 310A	149
AMDEK 600 RGB COLOR	409
AMDEK 710 SUPER HI RES COLOR	447
IBM COLOR	616
IBM MONOCHROME	235
PRINCETON MAX-12 E	160
PRINCETON HX-12 RGB COLOR	446
PRINCETON SR-12	575
PRINCETON HX-12E COLOR	510
QUADRAM AMBER-CHROME	150
QUADRAM QUADCHROME II	426
AMDEK 722	510

• MODEMS •

HAYES 2400	638
HAYES 300	138
HAYES 300/1200	407
HAYES 1200B w/SOFTWARE	386
HAYES 1200B	351
VEN-TEL HALF CARD	381
VEN-TEL 300/1200 INTERNAL	347

• ACCESSORIES •

NEC BI-DIRECTIONAL TRACTOR	151
NEC CUT SHEET GUIDE	63
JUKI 6100 BI-DIRECTION TRACTOR	105
JUKI 6300 BI-DIRECTION TRACTOR	122
MEMORY, 65K CHIPS	8
MEMORY, 256K CHIPS	39
PRINTER CABLE	10
MICROFAZER BUFFER, 8K	131
BERNOULLI, 2 DRIVE	2615
BERNOULLI, 1 DRIVE	1790

Save



COMPUTER MART

1901 S. TAMiami TRAIL, VENICE, FL 33595
2820 W. CHARLESTON, LAS VEGAS, NV 89102

Call for non-advertised and lower current prices. IBM is a registered Trademark of International Business Machines. Prices subject to change. We accept all major credit cards, money orders, and personal checks. 2% surcharge for shipping, handling and COD shipments, and purchase orders \$100 minimum. Returns are subject to a 15% restocking fee. All sales final.

IN FLORIDA CALL 813-493-2736
IN NEVADA CALL 702-877-3988

microcomputer operating systems, particularly in the area of disk-file organization, and these have been inherited by AmigaDOS. Many of these advanced ideas stem from Tripos's origins in a computer science research project; there is much emphasis on doing things the way they should be done, rather than kludging around the way the last guy did it.

Tripos is based on the concepts of multiple tasks and message passing. When an application task is started, it finds a number of other tasks already running. In particular, there will be one for each peripheral device that it needs to talk to, though some of these tasks sleep until awakened by

a demand for service from another task. A debugger task also runs continuously in the kernel, which is a great boon to the programmer. An application's environment, greatly simplified, might look like figure 1.

Every peripheral device is served by its own task. All tasks run concurrently or, strictly speaking, pseudocurrently, since there is only one central processing unit, and the application gets the resources it needs by sending and receiving messages. If a program needs 200 bytes of disk storage, it might send a message to file task 1 requesting this. The file task has its own cache buffer, and it will proceed to get a new block into the cache by

in turn communicating with the disk device, which has its own track buffer so that whole tracks are read in at one time. When the file task has the block, it sends a message to the application that the store is now available.

One consequence of this structure is that, unlike simpler systems such as CP/M and PC-DOS, it's possible for disk activity to occur at seemingly random times, without the user doing anything to provide it; this is quite spooky until you get used to it.

The only limit on the number of tasks that can run is the memory available; it is not a virtual-memory system, but code sharing is used to minimize the memory requirement during multiple invocations of similar tasks. Tasks can be given priorities, and any task can be executed in the background from the command line by typing `RUN <taskname>`. The CLI is itself a task, and multiple CLIs can be spawned if desired.

The message-passing interface is quite similar to that in UNIX and is identical for all devices and applications; it includes messages like Open, Close, Read, Write, and Seek.

FILE STRUCTURE

It's in the area of disk-file structure that Tripos is truly radical. For starters, there is no directory track on a Tripos disk, and indeed no directory in the usual sense of a table of filenames. Instead, Tripos uses a *root block*, which is placed in the center of the disk surface rather than on track 0 as is usual.

The root block contains the volume name of the disk and the date of creation and last modification. Following this is a *hash table*, via which file or sub-directory names get turned into block numbers. Each block so pointed to can be a directory or a file, leading to a hierarchical directory structure like that in UNIX or PC-DOS 2. In the case of hash collision (perhaps "Fred" and "Bill" both hash to the same block number), extension blocks are chained onto the pointed-to block, and the collision is resolved by string matching (see figure 2).

(continued)

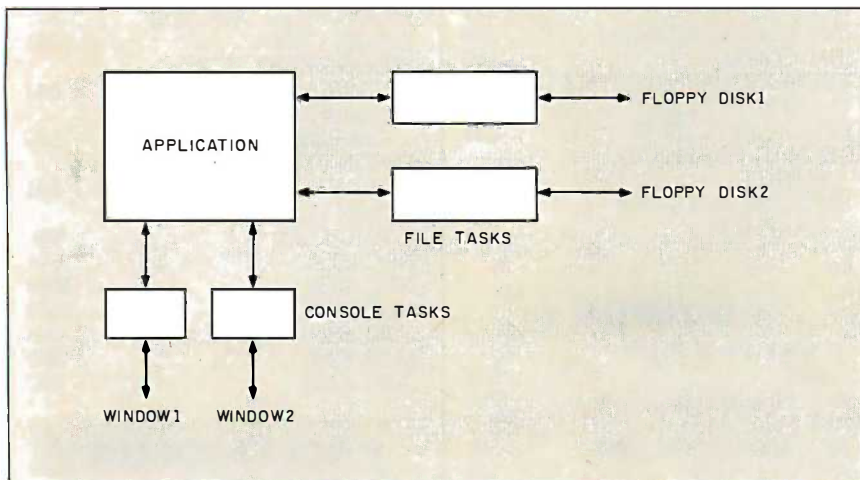

Figure 1: An example of a simplified application's environment.

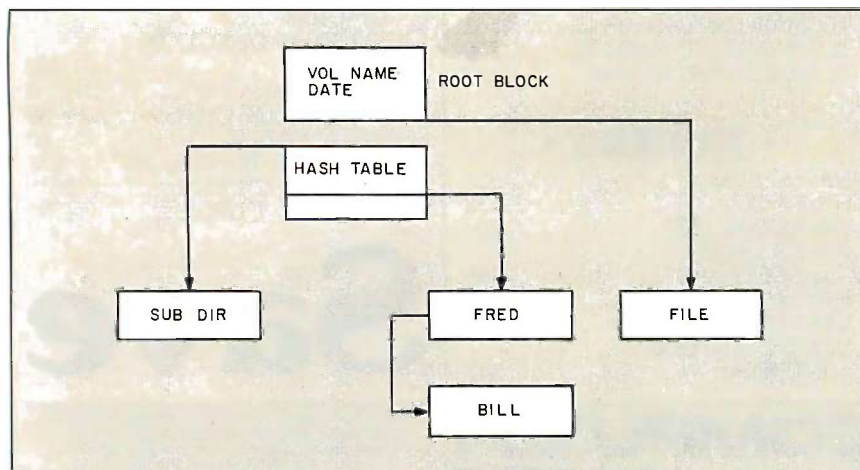

Figure 2: An example of hash collision. Extension blocks are chained onto the pointed-to block, and the collision is resolved by string matching.

**Want to hear
a demonstration of
Hewlett-Packard's
ThinkJet Printer?**

Subdirectories have the same structure as the root block, while file headers have a filename, date, and a table of the data-block numbers that constitute the file. The size of the block is fixed (512K bytes in Amiga-DOS, 1024K in Sage Tripos), and when a file header runs out of space for its block table, it merely chains on an extension block.

To optimize speed of data access, file headers and subdirectories are allocated inward from the root block, while data blocks are allocated outward, so that consecutive blocks can be kept close together (see figure 3).

This whole scheme has several beneficial consequences, compared to more conventional operating systems. There are no arbitrary limits on anything; files are governed only by the physical storage capacity of the medium. All files are automatically random-access. Moreover, there is no distinction between binary and ASCII files, as files do not need to contain any special control characters like ^Z for end-of-file. All files are the same, just blocks of "stuff."

There is more, however. All the blocks that make up a file contain pointers to the next block in line (enabling efficient sequential access) and also a *back pointer* to their header block. The inclusion of these features

means that even if a file header gets completely mangled, it can be reconstructed by the reading pointers in the data blocks; the individual data know their own identity (see figure 4).

Metacomco also has a "disk doctor" program that can reconstruct a disk, both files and directories, from almost any state of damage short of total data loss, and it can do it automatically. This is a very significant step forward in mass-storage security compared to PC-DOS, where the corruption of a directory track can lead to leaps from high buildings.

The only penalties paid, as trade-offs for all the advantages, are that directory listing and file renaming are slower than in conventional systems, because there is no single place to go to look for filenames; the whole tree structure needs to be traversed to find the names. Metacomco is currently considering caching the directory structure to alleviate this problem, but from my limited experience of the Amiga, it doesn't seem too bad anyway; it's not much slower than an IBM PC by the time the latter's disk-access and screen-updating speeds have taken their toll.

Given the multitasking nature of Tripos, and hence the unpredictable times of disk accesses, measures were necessary to manage disk changing

gracefully. Accordingly, Tripos keeps a bit map of the disk usage in memory—the same idea as a PC-DOS FAT (file-allocation table)—which has a bit set for every block in use. As mentioned before, each file task keeps its own block buffer in memory. After disk activity (signaled by the usual red light) there is a three-second time-out period, after which the task automatically flushes its buffers and the updated bit map to disk. If a disk is removed during the time-out period, the bit map on disk will be marked as invalid, and when that disk is reinserted, a validation task in the kernel will automatically be invoked to rebuild the bit map. Only if the disk is removed when the red light is actually on is there any chance of losing data; Amiga and Metacomco debated long and hard about a mechanical locking scheme similar to that on the Macintosh but decided against it after observing the unpopularity of the latter scheme (with everyone except the paper-clip industry, that is).

Tripos knows all about disk volumes and can find a volume in any drive or prompt for it to be inserted as required; no messing about with default drives or logging on. It is, in fact, possible to remove a disk with a file still open, use a new disk, then be prompted by the system to replace the first disk and continue.

As in UNIX, all devices are addressed as files, with a device name replacing the volume name that would be used in a full-file spec. The device CON: may have window-size parameters attached to it, as in CON:20/20/100/100/Fred, which addresses an 80- by 80-character window called Fred. The serial port and printer can be addressed in a similar way.

CONCLUSION

The relationship between Metacomco and Commodore-Amiga seems to have been mutually beneficial. The Amiga got itself a mature and capable operating system that was designed on sound, though not conservative, principles. Metacomco, on the other

(continued)

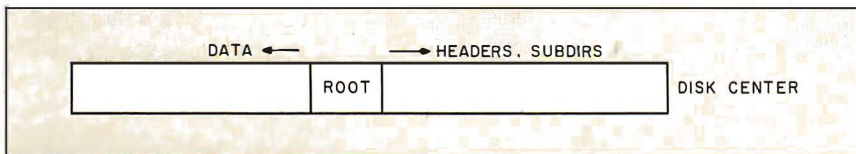

Figure 3: File headers and subdirectories are allocated inward and data blocks allocated outward to optimize speed of data access.

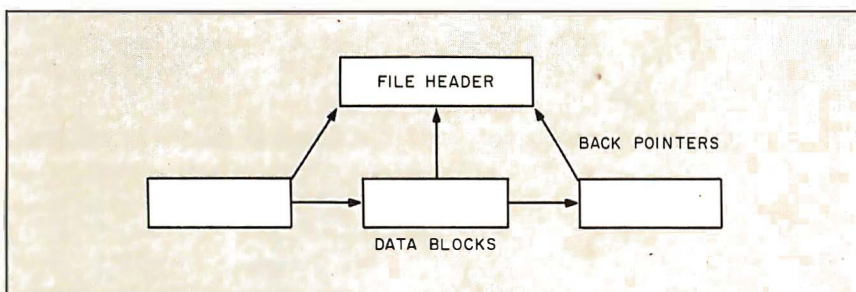

Figure 4: A file header can be reconstructed by reading pointers in the data blocks.

Want to hear it again?

You made about as much noise turning the page as the
ThinkJet Printer makes turning one out.

So it lets you do two things at once. Print. And think.
Without sound hoods. Without remote printing stations.
Without aspirin. (And without a lot of clutter. The only thing
smaller than the ThinkJet Printer is its price: \$495*.)
Better still, it works with just about every personal computer.

Hear the ThinkJet Printer sound off.
Call (800) FOR-HPPC, Dept.276X, for the
Hewlett-Packard dealer nearest you.



**HEWLETT
PACKARD**

Inquiry 158



**HEWLETT
PACKARD**

ThinkJet

Metacomco maintains its strong links with both Cambridge and Bath universities.

hand, gained a stronger foothold in the U.S., along with the respect of those in the U.S. computer industry who were already aware of its existence.

Whether or not the Amiga will be the world-shaker that I think it deserves to be must remain the great "wait and see" question of the year. Although some teething problems are emerging, it's likely that they'll be less serious than they might have been had a totally untried OS been adopted.

I've felt for some time that there is insufficient user awareness of just how complex the new-generation, post-Macintosh, operating systems are. The days of "patch it and hope" are gone forever, and we are now deep into the territory of heavyweight software engineering; debugging must now be considered a continuing process, and the chances of a bug-free OS at launch (or even a year later) are pretty remote. Commodore-Amiga is still debating whether or not to commit AmigaDOS to ROM in Macintosh style (first machines are being shipped with a disk-based DOS). Tim King is solidly in favor of keeping a disk-based DOS for precisely these reasons.

As for Metacomco's future plans, it is content for the moment to remain with the 68000, a processor in which the company's accumulated expertise is now paying dividends. The Atari 520ST has attracted Metacomco's at-

tention, and its staff has already put the assembler/editor combination onto it, soon to be followed by Pascal and Lattice C. An IBM PC-based development system, complete with cross-assembler, has just been announced also. The relationship with Lattice arose when it was commissioned to put the compiler onto the Sinclair QL; Metacomco ended up marketing it.

Metacomco still maintains its strong links with both Cambridge and Bath universities (King still teaches a computer science course at Bath) and pays them royalties for work such as the original Tripos kernel. It exemplifies the slow but welcome trend toward fruitful collaboration between academia and commerce that is new to the U.K., although it has been standard practice on U.S. campuses since the beginning of the microelectronics revolution. ■

HARMONY VIDEO & COMPUTERS
2357 CONEY ISLAND AVE. BROOKLYN, NY 11223
800-VIDEO84 OR 800-441-1144 OR 718-627-1000

	Commodore 128 \$249.00	PANASONIC 1091 \$221.95
	STAR SG10 \$197.95	IBM P.C. NO DRIVES \$1259.95
	"PRINTER SPECIALS"	

Brother HR15XL 312	NEC 2050 593	Powertype 275
Brother HR35 535	NEC 3550 915	StarSG10 198
Citizen MSP 10 234	NEC8850 1290	StarSD 15 331
Epson LX80 208	Okidata192 323	StarSD 10 299
Epson LQ 1500 837	Okidata193 463	StarSD 15 390
DX10 223	Okidata182 208	StarSR 10 425
DX20 319	Okimate 10 115	StarSR15 510
DX35 819	Olympai 10 250	StarSB 10 479
FX 185 458	Panasonic KXP 1091 222	Silver Reed Exp 550 349
FX85 2239	Panasonic KXP 1092 292	Silver Reed Exp 500 229
HP LaserJet 2652	Panasonic KXP 1093 390	Silver Reed Exp 770 850
IBM Proprinter 280	Panasonic KXP 3151 382	Silver Reed Exp 400 189
Juki6100 335		Toshiba 1340 385
		Toshiba341 739
		Toshiba351 984

WOW! WOW! WOW!

IBM	IBM	MONITORS
AT Enhanced 3796	20 Meg Drive w/cont. 478	Amdek 300 Green 104
AT Unenhanced 2912	8087 Chip 99	Amdek300 Amber 109
IBM Monitor 218	80287 Chip 146	310 Amber 129
IBM PC No drives 1280	AST Advantages 383	Color300 152
PCXT 1629	Everex Edge 254	Color500 222
PC XTclone 1049	Everex Magic 164	Color 800 354
IBM Drive 146		Color 710 390
IBM Pro Printer 380		Color 722 458
AST Six Pack 193	ATARI	Princeton HX12 390
Tall Grass 25 Meg 2392	130XE 127	Princeton Max 12 142
Quad Board 172	800 XL 75	SR 12 533
Keytronics 115	1027 Printer 109	Taxan 420 359
Hercules Color 136	1050 Drive 129	
Hercules Monochrome 277	Indus. Drive 204	APPLE
Paradise Graphics 248	520 STBW 709	2E w/Disk Drive 790
Paradise 5 Pack 129		Add. Drives from 104
STB Graphics + 2 202	MODEMS	
STB F10 + 2 172	Hayes 1200 349	
STB Mono Board 146	Hayes 1200B w/Smartcom 323	COMMODORE
Tecmar Graphics 411	Hayes300 120	Commodore64 144
Tecmar Captain 148	Hayes 2400 562	1541 Disk Drive 172
Perayut Monocard 137	Micromodem 2E 123	MPS 803 104
Bernoulli Box 1622	Novation J-cal 88	Monitor 169
Tallgrass 35 Meg 3120	Prometheus 1200 284	Indus. Drive 195
KeyTronics Keyboard 109		Commodore 128 249
10 Meg Drive w/cont. 384		1571 Drive 219

800-441-1144

HARDISK CARDS 10M	IN STOCK	699.00
20M	IN STOCK	849.00

EPSON EQUITY 1	PC COMPATIBLE COMPUTER
256K-1FLOPPY	795.00
256K-2FLOPPY	949.00
256K-20M HARDDISK-1FLOPPY	1595.00

EPSON PRINTERS	RETAIL	OUR PRICE
LX-80	299.00	209.00
LX-90(W/PIC)	379.00	219.00
FX-85	499.00	329.00
FX-286(200 CPS)	749.00	499.00
LQ-800(PAR/SCR)	795.00	569.00
LQ-1500	1295.00	829.00
JX-80(COLOR)	399.00	299.00
DX-20(DAISY WHEEL)	459.00	329.00

BOXED BASF DISKS: (MIN. 10 BOXES)

DSDD	10 BX 12.95	100 BX 10.95
------	-------------	--------------

BOXED BASF	QTY	PRICE EA.	QTY	PRICE EA.
SSDD	500	.79	1000	.75
DSDD	500	.85	1000	.79

BOXED MAXELL DISKS: (MIN. 10 BOXES)

DSDD	10 BX 19.95	100 BX 18.95
QUAD(AT)	10 BX 41.00	100 BX 39.00

INTERNAL HARD DISKS (LOW POWER)

10 MB W/CONTROLLER	439.00
20 MB SEGATE W/CONTROLLER	499.00
135 WATT POWER SUPPLY	99.00

THIRD PLANET WHOLESALERS 612-432-5864
A NEW WORLD FOR YOU AND YOUR COMPUTER
8053 BLOOMINGTON FRAWY SUITE 121
BLOOMINGTON, MN. 55420



Items reflect 4% cash or check discount. For your protection we check for stolen credit cards. m.c. visa welcome. Personal checks cause 4 week delay.

Low Cost Multi-User Solutions

For IBM PC, XT & AT

Now!



Everyone is looking for a multi-user solution. They want to convert their

IBM PC, XT, AT or other compatibles into multi-user systems, while maintaining compatibility, reliability, and most of all **LOW COST**. Well...Kimtron Corporation has made it all possible. We have been converting thousands of PCs into multi-user systems each month.

Besides compatibility and low cost, all terminals or stations are PC work-a-like. Kimtron is the only manufacturer that provides a total package of the multi-user solutions combining hardware and software. With a facility that has production capabilities of 360,000 units a year, Kimtron is ready to serve your needs for multi-user solutions and other terminals in any quantity. Kimtron's strong service and

support network backs up every installation. Nation wide on-site service or depo service is available through ITT SERVCOM. **

Kimtron supplies total solutions including all necessary hardware and software:

Standards

- ▶ KT-7/PC terminal
- ▶ Cables
- ▶ PC DOS Overlay

Options

- ▶ I/O Board
- ▶ Intelligent I/O Board
- ▶ Monochrome or Color Monitor and Keyboard
- ▶ Turbo Board: 8086 or 80286
- ▶ Add-on Memory Board
- ▶ Multi-Processor 8088 or 80286 Board
- ▶ I/O Driver
- ▶ Network Board
- ▶ File Server

Whether you use PC DOS, XENIX, UNIX, THEOS, Concurrent Dos,

PICK, Multi-Link, or any other operating systems...

Whether you employ the time sharing method that is simple and economical, or the multiple processor method that is powerful and fast...

Whether you use alphanumeric, graphics, or full color graphics application...

Whether you are an end user, dealer, value adding reseller, OEM, or distributor...

Kimtron has the right solution for you! Write or call us today!

(408) 286-8790 TWX: 910-338-0237

**ITT SERVCOM - 1(415) 571-1344. Ask for your Kimtron Representative.



** NOTE: IBM PC, XT, AT, PC DOS, XENIX, UNIX, Multi-Link, Concurrent DOS, THEOS, and PICK are registered trademarks of IBM Corp., Microsoft Corp., Bell Labs., Digital Research Inc., Software Link Inc., and THEOS Software Corp. respectively.

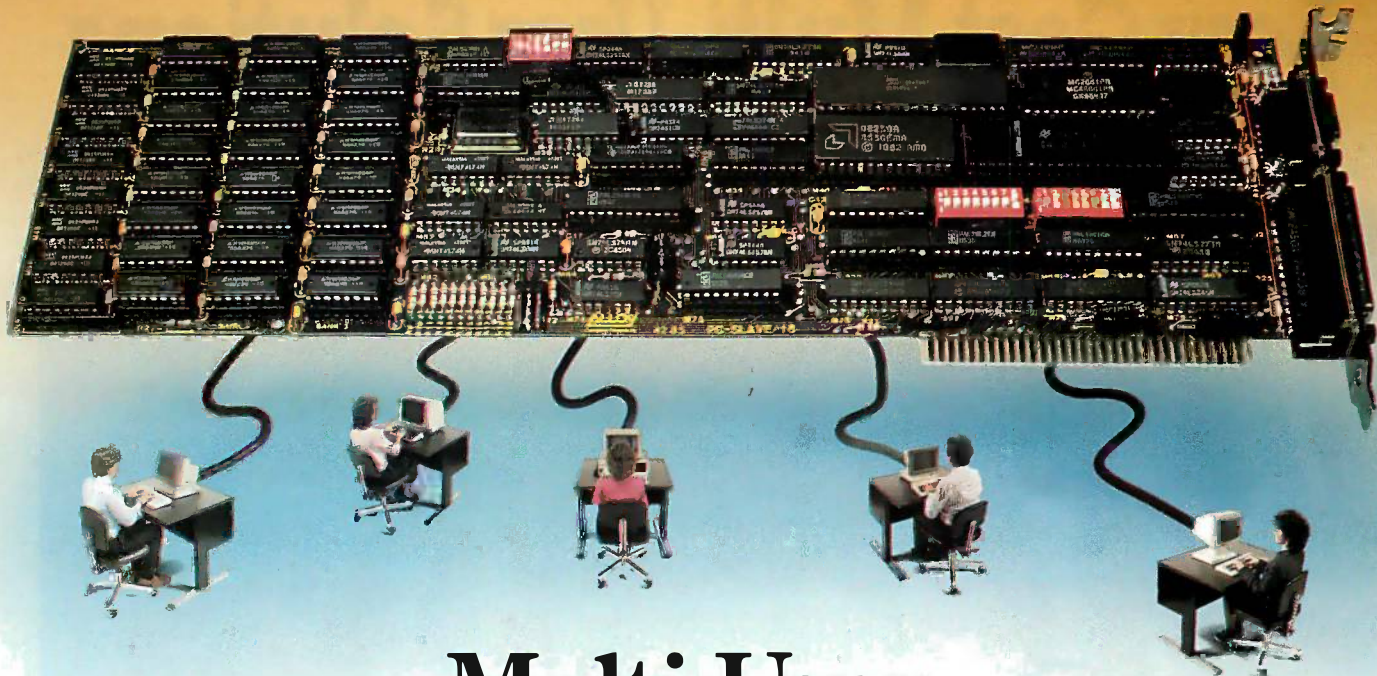

Multi-User 10 Times Faster Half the Cost of LANs ALLOY'S PC-PLUS

Here's how to get the job done — faster and cheaper

Alloy's PC-PLUS is the perfect solution for sharing data among users. Faster, easier to install and maintain, and cheaper than LANs. Begin with a PC-SLAVE/16 expansion card containing an 8 MHz microprocessor which operates at over two times the speed of an IBM® PC's processor. PC-SLAVE/16 lets you read or write hard disk data up to 10 times faster than most LANs at half the cost of LANs!

How PC-PLUS expands your PC's capabilities

Plug a PC-SLAVE/16 into your PC. Add a terminal and Alloy's Network Executive software. You

have the power of **TWO** PCs! Sharing data, peripherals and printers. Add more PC-SLAVE/16 cards and terminals as you need to grow. And by adding Alloy's PC-XBUS and PC-QICSTOR, up to 31 users can communicate with the PC host and with each other. That's total utilization of your PC's capabilities and your investment in software, hardware and valuable time and data.

Speaking of investments

Because the workstations you add are inexpensive terminals, the cost of increasing your computing capability is much less with PC-PLUS than with the next best thing. When you consider how much more productive your office would be if you added another PC, choose PC-PLUS instead.

Alloy — your PC Productivity Company

Alloy brings you more than networking. It brings you a complete family of personal computer expansion products — from software to hard disks. All to make your PC more than a Personal Computer. With PC-PLUS, you get a Productivity Center plus all the benefits of a Personal Computer.

Call Alloy today at (617) 875-6100 and raise your PC to its highest power.

ALLOY
Computer Products, Inc.

Alloy Computer Products, Inc., 100 Pennsylvania Avenue, Framingham, Massachusetts 01701. (617) 875-6100, TWX: 710-346-0394
In Europe: Alloy Computer Products (Europe) Ltd., Cirencester, Gloucestershire, England. Tel: 0285-69571, Tlx: 43340

IBM is a registered trademark of International Business Machines, Inc.

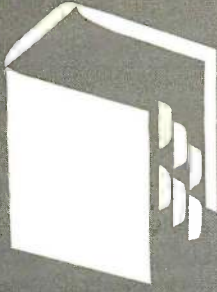

A·C·C·O·R·D·I·N·G T·O W·E·B·S·T·E·R

Programming Tools and the Atari 520ST

Atari 520ST

TDI Modula-2/ST

TurboPower Utilities

MacLanguage Series

On Stage Pascal

Macintosh Fonts

Bernoulli Box

BY BRUCE WEBSTER

First of all, I'd like to thank all who have sent comments via BIX (BYTE Information Exchange), CompuServe, MCI Mail, the nets, and (oddly enough) the U.S. Postal Service. Some of the messages have been quite glowing; others have been, er, hot. But I do appreciate them all—it's nice to know that folks out there are actually reading this column and that what I have to say is interesting enough to provoke some response.

The most common request I get is to include some sort of "time stamp" in the column, so that it's clear up front when it is being written. I've done that some in the past, but apparently not consistently or clearly enough. I am writing this in the second half of October, long before you'll be reading it. COMDEX/Fall is still more than a month away, and rumors are just now coalescing into firmer shapes about what Apple will announce at its annual shareholders' meeting in late January—which will be an accomplished fact by the time this sees print.

THE ATARI 520ST

In the October 1985 issue of BYTE, I spoke highly of the Commodore Amiga. Those comments were written in June, a few weeks after having attended the Amiga developers' conference. Back then, I hoped to have my hands on an Amiga within a month or two to give a firsthand report. No such luck. However, a few weeks ago, the system that is seen as the Amiga's main rival did show up: the Atari 520ST. Even as I type this on my Compaq, the ST is running a batch file, performing the linking needed to create a runnable program. The system I have to evaluate has the monochrome monitor and two single-sided (360K-byte) disk drives. Such a system lists for around \$1000, although off-the-shelf cost right now would be at least \$100 less. Here are some of my first impressions.

First, physical appearance. The ST looks like a home computer, with external com-

ponents (disk drives, monitor, etc.), lots of thick cables, external power supplies, and an overall design that doesn't allow stacking. In fact, a market for ST cabinets will probably appear quickly, just to reduce clutter and allow a more vertical arrangement of components. And a power strip or outlet expander is a necessity: A two-drive ST with monitor and printer requires five outlets (as opposed to two for an equivalent Mac system). Such a system will have three external power-supply boxes, which (thank heavens) have cables long enough to be dropped out of sight behind a desk or under a table. The ST itself is wide (about 20 inches); when you add a work area to one side for a mouse, you find that you need a lot of horizontal space to set the machine up. For that matter, the whole system takes up more room than any other computer I have (Compaq, Mac, Apple IIe); a custom cabinet of some sort would definitely help out.

Using the ST is easy, especially if you've used the Macintosh. The ST uses GEM (from Digital Research) as its graphics system on top of TOS (the operating system) and GEM Desktop as its user interface on top of GEM. GEM Desktop looks much like the Mac's user interface—so much so, that Digital Research just agreed to make some changes to it to avoid a copyright-infringement suit from Apple. What effect that will have on the ST (or, for that matter, the Amiga, whose Intuition user interface is also Mac-like), I don't know. Atari may have to send out GEM Desktop updates, or it may be able to ignore the whole issue for now.

Though GEM Desktop in its current incarnation looks a lot like the Mac interface, it isn't nearly as powerful or intelligent. All open windows must have the same format (icon versus text; sorted by name, size, type, date); windows are not automatically updated as disks are ejected and inserted; to change a filename, you must select its icon, then select the Show Info option in the File

(continued)

Bruce Webster is a consulting editor for BYTE. He can be contacted c/o BYTE, POB 1910, Orem, UT 84057.

Atari, like Amiga, learned many lessons from Apple's problems with the Macintosh.

menu, then edit the filename in the resulting window; you cannot recover files thrown into the trash can; and so on. If you don't like the Mac's interface, you'll probably hate GEM Desktop.

Some performance differences between the ST and Mac user interfaces stand out immediately. First, the ST (perhaps because of GEM) is somewhat less responsive to mouse clicks. Often, I have to double-click a program icon several times to get it to run; likewise, if I want to resize a window, I have to point to the resizing box, click, and wait until the dotted outline appears before moving the mouse. Also, as mentioned, updating of windows (as disks are popped in and out of the drives) is not automatic. You have to specifically request it.

On the positive side, overall interface performance appears to be faster than on the Mac. Windows seem to pop up faster, programs load more quickly, and so on. Best of all, once you've booted up, you can pop the system disk out and forget about it. Unlike the Mac, the ST appears to load the entire operating system in and keep it resident, so that you don't always need a system disk mounted somewhere (or do a lot of disk swapping). Of course, that means the operating system is chewing up a pretty fair amount of RAM (random-access read/write memory), especially since GEM and TOS are not in ROM (read-only memory), as they were originally supposed to be.

Okay, so far the first impressions haven't been too positive. Well, they're getting better. Atari, like Amiga, learned many lessons from Apple's problems with the Mac. For example, the ST has a DB-25 "parallel" port, just like the one on the IBM PC and clones, that uses the standard IBM printer cables to hook up to parallel printers. It also has a standard DB-25 serial (RS-232C) port. Why is this a smart move? Well, I unplugged my printer and modem cables from the Compaq and replugged them into the ST. I selected the Print Screen function in the drop-down Options menu, and the ST did a graphics dump of the screen to the Epson RX-80 printer. I then selected the VT52 Emulator desk accessory and was able to call BIX via the Hayes Smartmodem 1200. No hassle, no setup (although printer- and serial-port configuration programs were there for me to use). Very, very nice.

Sheer graphics speed seems to be generally better on the 520ST than on the Macintosh. I picked up and modified a simple graphics benchmark off of ARPANET, apparently written by Fons Rademakers at CERN in Switzerland to compare the Mac with the Apollo workstations. The program draws several thousand lines of a fixed

length and (for each run) a fixed angle. A listing of the program and complete results will be given next month (so that Amiga times can be included). Generally speaking, the Atari was quite a bit faster than the Mac. The Mac was faster for true vertical lines, but even a slight skew made the Mac almost 10 times slower than the Atari. Similarly, the Mac was faster for almost-horizontal lines, but as the lines became more slanted, the Mac slowed down by a factor of 30, while the Atari's speed remained relatively constant. Again, look for complete numbers and other benchmarks next month.

As with all new nonclone computers, software for the ST is currently sparse, so I haven't been able to do more to try out the ST. The release of GEMDraw and GEMWrite has been delayed because of the Apple agreement (Digital Research has to make them look less like MacPaint and MacWrite). As a result, Atari has released the freeware program Neochrome, a nice color-oriented painting program that I can't use on my monochrome monitor, and an ST version of Atariwriter. Look for more comments here about the ST as time goes on.

TDI MODULA-2/ST

The ST came with Atari's development system, which is Digital Research's C compiler, linker, and 68000 assembler. I tinkered around with it for a while, until I was rescued by the arrival of a native-code Modula-2 compiler from TDI Software Ltd.

TDI Modula-2/ST is a well-done package. First, it comes with a Mac-like program editor that uses both mouse/menu and keyboard commands, so aficionados of both styles will find it pleasing. The editor also has the best "jump to compiler error" feature of any I've seen. When you compile a module, the compiler doesn't stop at the first error but goes through and finds all the errors. When you go back to the editor, it automatically positions you at the first error—shown in the text by @—and prints a message at the bottom of the screen telling you what the error was. You then hit F7 (or use a menu command) to jump to the next error.

The compiler is moderately fast and easy to use. If it can't find the necessary .SYM files, it stops and lets you look on other disks or within folders for the appropriate file. As mentioned above, it finds all errors, instead of stopping at the first one, and produces an error file, <filename>.ERR, which is pretty much worthless by itself, but which the editor uses as described above.

The linker works much the same as the compiler does; that is, if it can't find the necessary file, it brings up a standard GEM file-selection box and lets you go looking for it. Unfortunately, this is another area where GEM suffers in comparison to the Mac: It is tedious to look at another disk drive (you have to go up and edit a filename pattern). Things are further complicated by the fact that folders are true subdirectories, so if you use them to store all your .LNK or .SYM files (of which there are many), the com-

(continued)

AW...

WHAT THE HECK!

ProDesign II The Easy to Use CAD System!

ProDesign II is one of the most advanced CAD packages available for microcomputers. We think it's absolutely the easiest to use. With competitive CAD systems priced at \$1500 to \$2500, we were posed with the problem of setting our price.

ProDesign II works a wide variety of digitizers and mouse devices. It works with nearly any plotter or printer available for the IBM PC. ProDesign II can produce plotter quality drawings on ordinary dot matrix printers - a feature found exclusively on ProDesign II. ProDesign II utilizes a virtual screen 4 times the size of the physical screen to make it practical to produce drawings on a normal resolution IBM monitor. ProDesign II is truly an outstanding CAD package for the IBM PC and compatibles. The question we had to answer was: Even though we had a better product, should we price it higher than the other CAD systems on the market?

We did market studies and calculations. We consulted with experts. We drew charts and graphs. We used the finest spreadsheet programs money could buy. When it came right down to it, we still didn't know what to sell ProDesign II for. \$2995? \$2495? \$1995? We even considered \$995.

Then, in the great American tradition, we said, "AW...WHAT THE HECK! Let's see the other guys beat this price!" ProDesign II costs \$299. At that price, you can't go wrong!

AW...WHAT THE HECK!

\$299.95

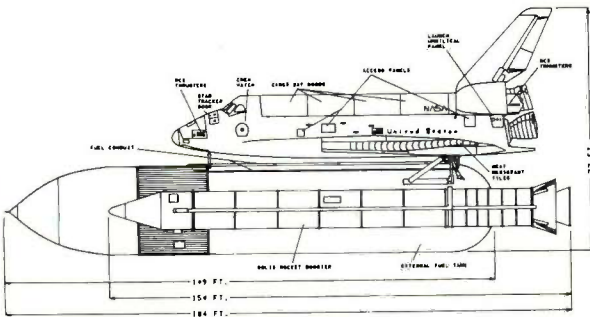

THE SPACE SHUTTLE DISCOVERY

American Small Business Computers
118 South Mill
Pryor, Oklahoma 74361
918/825-4844

B1 BOMBER

THIS DRAWING WAS PRINTED ON AN
EPSON RX-80 DOT MATRIX PRINTER.
RESOLUTION IS .005" -
MORE THAN 4 MILLION DOTS!
BETTER THAN MANY PLOTTERS!

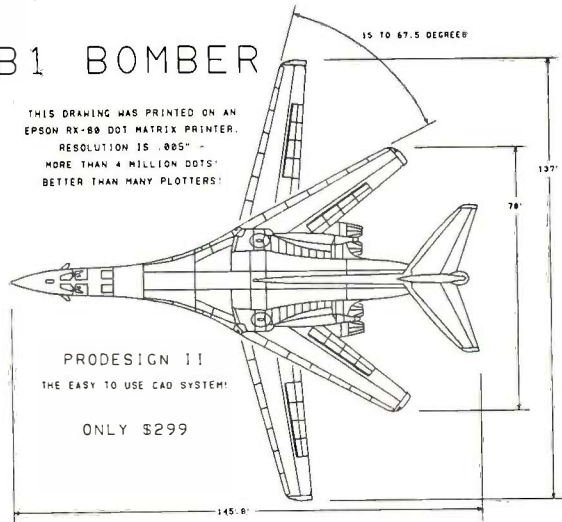

PRODESIGN II!
THE EASY TO USE CAD SYSTEM!

ONLY \$299

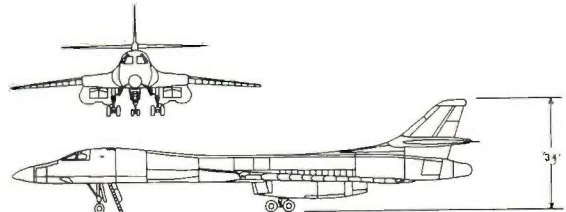

Why should you get ProDesign II? Four simple reasons:

1. ProDesign II is easy to use. You won't have to spend weeks learning simple functions.
2. ProDesign II works with the hardware YOU own. ProDesign II supports most printers and plotters available for the IBM PC, as well as a wide variety of digitizers and mouse devices.
3. ProDesign II can produce plotter quality output on ordinary dot matrix printers. (The B1 Bomber above was printed on an Epson RX-80.)
4. ProDesign II is priced 70% to 80% below competitive products!

What do you need to run ProDesign II? An IBM PC or compatible with 512K RAM and graphics capability.

How do you get ProDesign II? See your local computer dealer or contact us.

ProDesign II - The Easy to Use CAD System!

Inquiry 20

TOTAL CONTROL with LMI FORTH™



For Programming Professionals: an expanding family of compatible, high-performance, Forth-83 Standard compilers for microcomputers

For Development:

Interactive Forth-83 Interpreter/Compilers

- 16-bit and 32-bit implementations
- Full screen editor and assembler
- Uses standard operating system files
- 400 page manual written in plain English
- Options include software floating point, arithmetic coprocessor support, symbolic debugger, native code compilers, and graphics support

For Applications: Forth-83 Metacompiler

- Unique table-driven multi-pass Forth compiler
- Compiles compact ROMable or disk-based applications
- Excellent error handling
- Produces headerless code, compiles from intermediate states, and performs conditional compilation
- Cross-compiles to 8080, Z-80, 8086, 68000, and 6502
- No license fee or royalty for compiled applications

Support Services for registered users:

- Technical Assistance Hotline
- Periodic newsletters and low-cost updates
- Bulletin Board System

**Call or write for detailed product information
and prices. Consulting and Educational Services
available by special arrangement.**

LMI Laboratory Microsystems Incorporated
Post Office Box 10430, Marina del Rey, CA 90295
Phone credit card orders to: (213) 306-7412

Overseas Distributors.

Germany: Forth-Systeme Angelika Flesch, D-7820 Titisee-Neustadt
UK: System Science Ltd., London EC1A 9JX
France: Micro-Sigma S.A.R.L., 75008 Paris
Japan: Southern Pacific Ltd., Yokohama 220
Australia: Wave-onic Associates, 6107 Wilson, W.A.

ACCORDING TO WEBSTER

piler or linker can't "see" them unless it happens to be in the folder as well. TDI should consider modifying the compiler and linker to allow a default folder to be specified; otherwise, the window becomes crowded with all the files that Modula-2 needs and produces.

The resulting .PGM file is true 68000 machine-language code and acts like any other double-clickable application. Lack of time has kept me from running a full set of benchmarks; look for them in a future column, when I can bench the Mac and the Amiga as well. But the few programs I have written run quickly, so there probably isn't much difference in speed between TDI Modula-2/ST and, say, the Digital Research C compiler that developers are using. If you prefer Modula-2 over C, you should seriously consider getting this product.

PRODUCT OF THE MONTH: TURBOPOWER UTILITIES

Every now and then, you run across a product that is well-done, reasonably priced, and a must buy for someone with the proper interests. Turbo Pascal from Borland International is a classic example of that, selling more than 400,000 copies in a marketplace that had been estimated as having only 30,000 potential buyers. Now, for all those Turbo Pascal owners comes a follow-up must-have package: TurboPower Programmer's Utilities from TurboPower Software. This package costs just \$55 and comes with one disk and a 140-page manual. It requires Turbo Pascal 2.0 or later, PC-DOS 2.x or 3.0, at least 96K bytes (though the more RAM, the better), and a high degree of IBM compatibility (my Compaq portable seems to work fine).

The first thing that impresses you about TurboPower is the number of programs in the package: nine. What impresses you next is that this is not just one or two useful utilities with some "junk" programs thrown in; all nine programs are useful, and a few are almost worth the price of the package by themselves.

Four of the programs are specific to Turbo Pascal. The Pascal Formatter (PF) tries to clean up your program and put it in some sort of standard (by your definition) format. It can change reserved words to uppercase, lowercase, or first letter capitalized; ditto for standard ID words. It will automatically indent control structures some number of spaces (user-defined) and will left- or right-justify comments. I didn't find this program too useful on my own code (which I carefully format), but it's great for cleaning up some of the strangely formatted (such as all-uppercase-and-left-justified) Turbo Pascal source code that is in the public domain.

The Pascal Structure Analyzer (PSA) reads through your source code (which must be able to compile without errors) and gives you the following information:

- A complete cross-reference of all variables, showing the procedures and functions in which they're used and where they're modified. This gives you valuable information on

(continued)

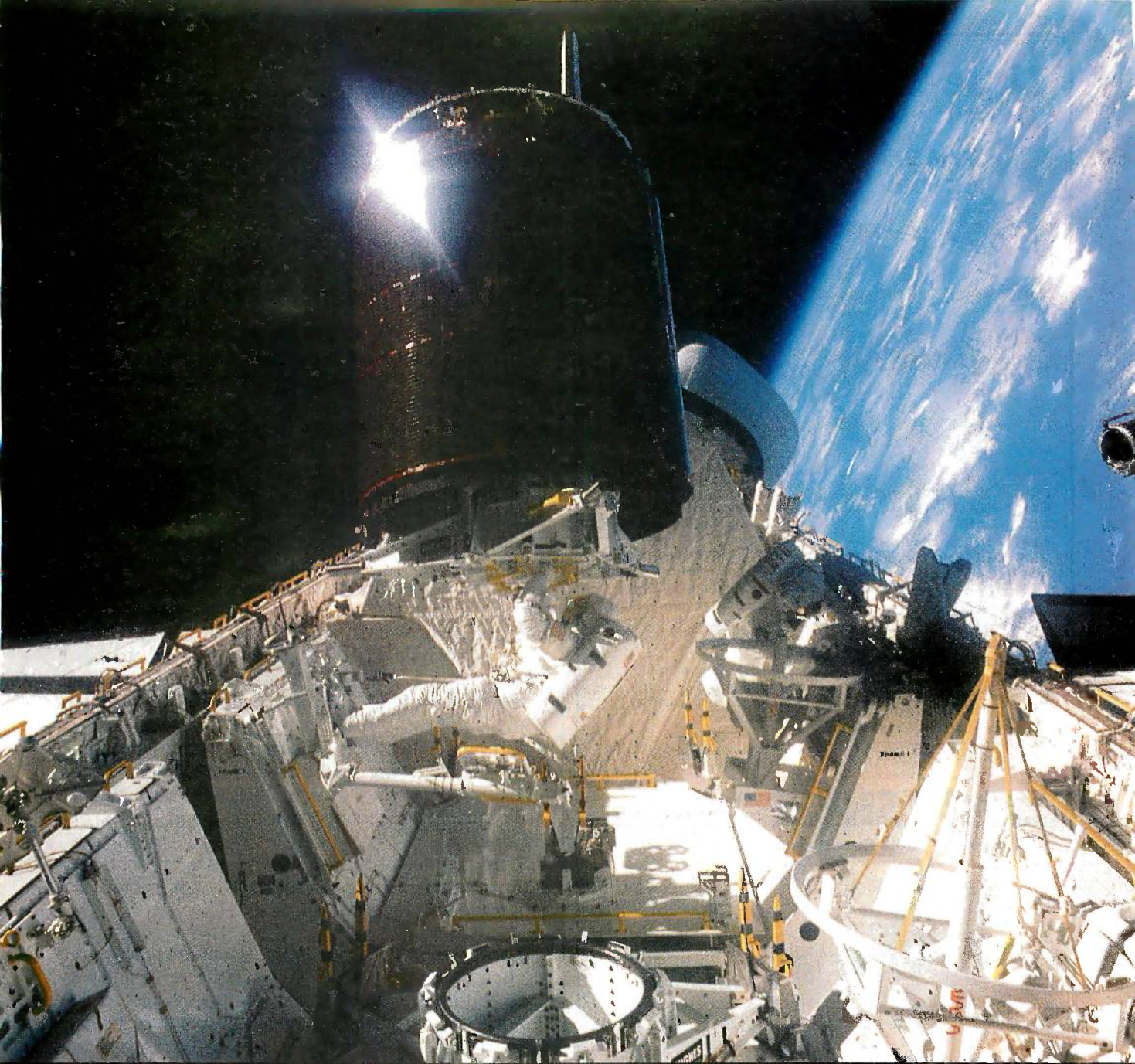

MAKE THE CONNECTION . . .

Our **Connection** systems will solve your problem of trying to read and write diskettes or tapes from almost any computer system using your PC.

The **Diskette Connection** is a hardware system that enables the IBM PC or compatible to read and write most 8 inch, 5¼ inch, or 3½ inch diskettes.

With our **File Connection** software programs you can transfer data files between most computer systems, including CP/M, DEC, Honeywell, Univac, IBM 3740, S/1, S/3, S/23, S/32, S/34, S/36, and S/38.

Our **Word** and **Typesetting Connection** programs use IBM standard Document Content Architecture (DCA-RFT) to transfer document files between most word processing and typesetting systems, including Compugraphic MCS, CPT, Displaywriter, OS/6, Multiset, NBI, Quadex, Xerox, and Wang.

Our **Tape Connection** system will read and write IBM or ANSI standard ½ inch 1600 BPI magnetic tape. A full size 2400 foot tape can store a 45 MByte file and be written in 6 minutes.

Since 1982, we have supplied thousands of systems to customers around the world, including IBM, NASA, AT&T, Kodak, and General Motors.

Our specialty is conversion systems and we can provide a solution to your problem. Call us today to discuss your requirements.

This ad is one of a series featuring NASA missions. For a free poster, send us your written request.

**Box 1970 Flagstaff, AZ 86002
(602) 774-5187 Telex 705609**

Little Board™ \$249

The World's Least Expensive CP/M Engine

**CP/M 2.2
INCLUDED**

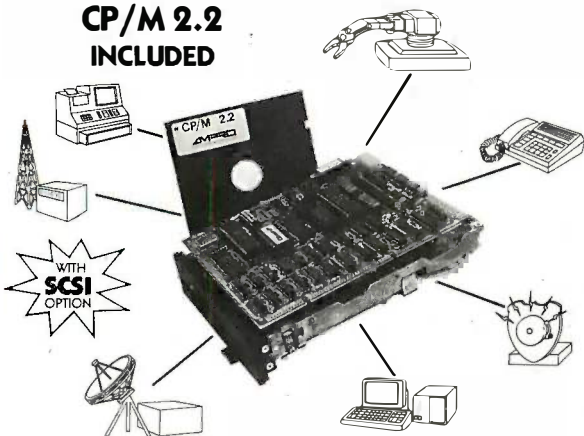

- 4 MHz Z80A CPU, 64K RAM, Z80A CTC, 4-32K EPROM
- Mini/Micro Floppy Controller (1-4 Drives, Single/Double Density, 1-2 sided 40/80 track)
- 2 RS232C Serial Ports (75-9600 baud & 75-3B, 400 baud), 1 Centronics Printer Port
- Power Requirement: +5VDC at .75A; +12VDC at .05A / On board -12V converter
- Only 5.75 x 7.75 inches, mounts directly to a 5-1/4" disk drive
- Comprehensive Software Included:
 - Enhanced CP/M 2.2 operating system with ZCPR3
 - Read/write/format dozens of floppy formats (IBM PC-DOS, KAYPRO, OSBORNE, MORROW...)
 - Menu-based system customization
 - Operator-friendly MENU shell
- **OPTIONS:**
 - Source Code
 - TurboDOS
 - ZRDOS
 - Hard disk expansion to 60 megabytes
 - SCSI/PLUS™ multi-master I/O expansion bus
 - Local Area Network
 - STD Bus Adapter

BOOKSHELF™ Series 100

Fast, Compact, High Quality, Easy-to-use CP/M System



**Priced from
\$895.00
10MB System
Only \$1645.00**

- Ready-to-use professional CP/M computer system
- Works with any RS232C ASCII terminal (not included)
- Network available
- Compact 7.3 x 6.5 x 10.5 inches, 12.5 pounds, all-metal construction
- Powerful and Versatile:
 - Based on Little Board single-board computer
 - One or two 400 or 800 KB floppy drives
 - 10-MB internal hard disk drive option
- Comprehensive Software Included:
 - Enhanced CP/M operating system with ZCPR3
 - Word processing, spreadsheet, relational database, spelling checker, and data encrypt/decrypt (T/MAKER III™)
 - Operator-friendly shells; Menu, Friendly™
 - Read/write and format dozens of floppy formats (IBM PC-DOS, KAYPRO, OSBORNE, MORROW...)
 - Menu-based system customization

DISTRIBUTORS

ARGENTINA: FACTORIAL, S.A., (1) 41-0018, TLX 22408 **BELGIUM:** CENTRE ELECTRONIQUE LEMPEREUR, (041) 23-4541, TLX 42621 **CANADA:** DYNACOMP COMPUTER SYSTEMS LTD., (604) 872-7737 **ENGLAND:** QUANT SYSTEMS, (01) 253-8423, TLX 946240 REF:19003131 **FRANCE:** EGAL+, (1) 502-1800, TLX 620893 **SPAIN:** XENIOS INFORMATICA, 593-0822, TLX 50364 **AUSTRALIA:** ASP

MICROCOMPUTERS, (613) 500-0628 **BRAZIL:** CNC-DATA LEADER LTDA, (41) 262-2262, TLX 041-6364 **DENMARK:** DANBIT, (03) 66-20-20, TLX 43558 **FINLAND:** SYMMETRIC OY, (0) 585-322, TLX 121394 **ISRAEL:** ALPHA TERMINALS, LTD., (3) 49-16-95, TLX 341667 **SWEDEN:** AB AKTA, (08) 54-20-20, TLX 13702 **USA:** CONTACT AMPRO COMPUTERS INC., TEL: (415) 962-0230 TELEX: 4940302

AMPRO
COMPUTERS, INCORPORATED

IBM®, IBM Corp.; Z80A®, Zilog, Inc.; CP/M®, Digital Research; ZCPR3™ & ZRDOS™, Echelon, Inc.; Turbo DOS®, Software 2000, Inc.; T/MAKER III™, T/Maker Co.

67 East Evelyn Ave. • Mountain View, CA 94041 • (415) 962-0230 • TELEX 4940302

Inquiry 21 for Little Board.
Inquiry 22 for BOOKSHELF.

ACCORDING TO WEBSTER

just where those variables are being used.

- Warnings for variables that are used before they are initialized. This is crucial in Turbo Pascal, which does not pre-initialize variables.

- Warnings for variables that are declared but never used. This is usually innocuous—just some extra variables that are no longer needed—but sometimes it points out things you're forgetting to do.

- Warnings for variables that are declared and initialized but never referenced. In other words, these variables are set to some value, but that value is never needed by anything else (assignment statement, procedure/function call, output routine, etc.). Like the previous warning, this may point out what you're forgetting to do.

- Warnings for variables that are modified at a scope level below that of their declaration (two levels down for global variables). When this happens, you may be generating an unexpected side effect.

- Warnings for pass-by-value parameters modified within their function or procedure. This is a sign that you might have meant to declare the parameters as pass-by-address (VAR).

- Warnings for identifiers that match standard Turbo Pascal identifiers, screening out the use of that identifier. For example, if you declare a variable called Val, you disable the Turbo built-in procedure Val within the scope of that variable.

- A program hierarchy that shows you a kind of tree of subroutine calls, letting you see exactly how nested your procedure and function calls are.

Those of you with experience in programming can see just how useful this one program could be in cleaning up code and tracking down bugs. What's *really* nice is that PSA has an interactive mode that lets you quickly select different options and selectively examine the resulting lists. I've run PSA on several source files of varying age and size, and I've been pleasantly and unpleasantly surprised by some things I've discovered.

The last two Turbo-specific programs help you analyze how your program performs. The Pascal Execution Profiler (PEP) uses a resident program and special subroutines added to your source code to produce a histogram showing how much time is being spent in each area of your program, shown as a range of program-counter addresses. You can then reanalyze using a subrange of addresses. Once you know where your program is spending its time, you can use the Find run-time error command in the compiler Option menu with Turbo Pascal to find the appropriate area in your source code. PEP is marvelous for locating where your program is using all its time, so that you can optimize those portions to improve overall performance.

The second analyzer, the Pascal Execution Timer (PET), performs a related, if not exactly equivalent, function. Like PEP, PET uses a resident program and modifications to

(continued)

Plotter graphics prevent boardroom boredom



Crisp, clean, hardcopy graphics make dramatic impressions. Now, with Houston Instrument's PC Plotter, you have an affordable way to link the power of graphics to your personal computer. The PC Plotter produces quality graphics at a price you won't mind paying. It allows you to produce vibrant line, bar, and pie charts using eight different colors on either paper or overhead transparencies. And you can create either 8½" x 11" or 11" x 17" graphics.

Whether you're a computer wizard or novice, the PC Plotter is simple to operate and can be used with virtually any computer on the market today. Plus, your graphics software choices are unlimited. Houston Instrument products are supported by a versatile collection of more than 250 graphics software packages.

For example, just take a look at the above photo and you'll see plots created by PFS:® Graph, Lotus® 1-2-3,™ Peachtree Business Graphics System,™ Design Intelligence,™ Energraphics,™ and Smart Spreadsheet with Graphics.®

Make the most out of owning an IBM,® Apple® or other personal computer. Give it a PC Plotter... and give your presentations the visual advantage you need to win in business.

Visit your authorized Houston Instrument dealer or local computer store today and ask for a demonstration of the PC Plotter. For more information, call us at 800-531-5205. Texas residents may phone (512) 835-0900. Houston Instrument products are designed, marketed, and manufactured in Austin, Texas.

**houston
instrument**

Inquiry 159

4P019

What use is 68000 power if you can't get at it?

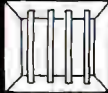

You can with the U-MAN!

Look at these languages and tools available for the programmable 68000 power U-MAN Series 1000 supermicro

UCSD p-system with text editor, filler, many utilities.

- PASCAL
- FORTRAN 77
- BASIC
- Advanced Developers Tool Kit including 68000 Assembler

CP/M 68K with editor, many utilities, 68000 Assembler.

- 'C'
- CBASIC
- PASCAL M T Plus
- SVS FORTRAN
- Whitesmiths 'C'
- SVS Basic Plus
- SVS Pascal
- Cambridge LISP
- PROLOG
- FORTH
- VED 68K program editor
- XED screen editor

- 192K RAM 68000 (10MHz) and 6809 Dual 800K floppies
- Clock & timers
- Two serial ports
- Centronics port
- Sound generator
- Speech synthesiser 10 bit A/D
- 16 parallel I/O lines

Keyboard and 4 slot expansion system.

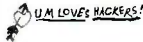

OEM and DEALER INQUIRIES WELCOMED.

Note that all the CP/M68K languages can use whatever RAM is installed — unlike CP/M86 and MS-DOS where the limit is usually only 64K.



Bench or floor mounting

MASTERBYTE
Computers of New York
19 W. 34th St.,
Suite 815
New York, NY 10001
(212) 564-2247
TWX: 9103801502
(MASTERBYTE)

MASTERBYTE
COMPUTERS OF NEW YORK

MAN AND MACHINE THE NEW PARTNERSHIP AM86

Automated Manufacturing Exhibition and Conference

Textile Hall Convention Center
Greenville, South Carolina, USA
November 3-8, 1986

The future starts November 3, 1986. Be there as an exhibitor as one of the South-east's most comprehensive automated manufacturing exhibitions/ conferences unfolds.

AM86 will highlight an up-to-date, all encompassing array of state-of-the-art technology available to key management, R & D, engineering, purchasing and the all-important users from industry and business. Exhibits by as many as 300

companies will be complemented by over 40 technical sessions presented by leaders from industry and academia.

Exhibits, as well as technical sessions, will feature robotics, metal working, materials handling, CAD/CAM, process control instrumentation, CNC, lasers, microprocessing, fiber optics and many other related fields.

Call today for complete details.

(803) 239-2987
P.O. Box 5616
Greenville, SC 29606

Produced by The Consortium for Automated Manufacturing

ACCORDING TO WEBSTER

your source code to do its job, which is twofold. First, it times (to within 200 microseconds) how long each procedure and function takes to execute. Second, it tells you how often each procedure and function is called. Again, this helps you pick apart your code and find places where improvement is needed.

You would almost expect to pay \$55 for any one of these four programs; to get all four for that price is a great bargain. But wait! That's not all! There are *five more* programs in this package: MS-DOS utilities to make your life easier. I haven't used them enough to comment much, but here's what they do.

Super Directory (SDIR): This is like DIR, but it is more intelligent and versatile. It can sort by name, extension, date, or size, in either ascending or descending order. It can show hidden files and subdirectories, either in addition to or instead of other files; it will also show only those files modified before or since a given date. Listing options provided by SDIR let you decide how much information is shown and let you automatically direct the listing to the printer.

File Finder (ROOT): This will print a complete subdirectory tree. In addition, it will search for and list a given filename (with wild cards) throughout all the subdirectories on a given drive. Very useful for hard disks.

Command Repeater (REP): An amazing little utility that will repeatedly execute any .COM, .EXE, or .BAT file or MS-DOS command, substituting as parameters text parsed from an input file (which can include output piped from a previous MS-DOS command).

Text File Difference Finder (DIFF): This is useful for finding the differences between two text files. Though it's geared toward Turbo Pascal source-code files, it can be used with any text files. One of its more remarkable features is its ability to create an EDLIN script to recreate the old file from the new (modified) file.

Pattern Match and Replace (RPL): Another amazing program that can massage text and turn it into something quite different. One set of pattern files included turns output from the DEBUG disassemble command into INLINE code for Turbo Pascal.

There is one little problem with this package: Many of the utilities are quite large. SDIR, for example, is more than 30K bytes in size. This can make things sticky for a floppy-based system; if you've got a hard disk, though, you not only have room for the utilities, you can very much use them, especially SDIR, ROOT, and REP.

All things considered, the TurboPower Programmer's Utilities are very worthwhile. And not only can you get this entire package for \$55, but for a mere \$45 more, TurboPower Software will send you the Turbo Pascal source code for all these programs, allowing you to make your own custom versions. If you buy both the executable and source codes at the same time, the cost is only \$95. If this is not one of the all-time great software bargains, I don't know what is. If you own Turbo Pascal, you should

(continued)

A "PRICE-LINE" SCOOP! THE REAL THING IN IBM COMPATIBLES!

ROBYTE PC ^{IBM COMPATIBLE} \$750

XT keyboard, 256K memory, 2/360K floppy disk drive, large XT frame and power unit. Monitor not included.

ROBYTE XT ^{IBM COMPATIBLE} \$1450

Fast, convenient access to large amounts of information, 16-bit microprocessor, 256K memory, expandable to 512K, 10MB fixed disk drive, 360K floppy. Monitor not included.

ROBYTE AT ^{IBM COMPATIBLE} \$2650

The most advanced personal computer, 16/24-bit microprocessor for advanced speed, 512K memory, expandable to 3 million bytes, enlarged 84-key keyboard, 20MB fixed disk drive, 1.2 meg floppy, 360K floppy. Monitor not included.

ROBYTE AT base unit \$1950 each

SOFTWARE	
WORD PROCESSING	
WORDSTAR 2000	\$265.00
WORDSTAR 2000 PLUS	\$315.00
WORDSTAR EASY	\$99.00
WORDPERFECT W/SPELLER	\$250.00
PERSONAL WORDPERFECT	\$95.00
MICROSOFT WORD	\$225.00
SPREADSHEETS & DATABASES	
LOTUS 1-2-3	\$299.00
SYMPHONY	\$429.00
SPELLING CHECKER	\$87.95
TEXT OUTLINER	\$87.95
SPOTLIGHT	\$44.95
DBASE III	\$365.00
FRAMEWORK	\$365.00
SUPERCALC	\$197.00
POWER BASE	\$199.00
R BASE 5000	\$344.00
PERFECT CALC	\$125.00
MULTIPLAN	\$109.00
FINANCIAL SOFTWARE	
HOME ACCOUNTANT	\$84.00
MONOGRAM DOLLARS & SENSE	\$99.00
MODEMS	
HAYES	
SMARTMODEM 300	\$129.00
SMARTMODEM 1200	\$379.00
SMARTMODEM 2400	\$614.00
DISKS	
MAXELL HI-DEN	\$42.95
MAXELL DS-DD	\$19.95
VERBATIM	\$21.95

MONITORS	
PRINCETON GRAPHICS	
HX-12 HI RES	\$545.00
SR-12 W/DOUBLER	\$714.00
AMDEK	
COLOR 300	\$269.00
COLOR 300 RGB	\$359.00
COLOR 710 HI-RES	\$579.00
IBM	
PROF. GRAPHICS MON	\$969.00
ENHANCED GRAPHICS MON	\$599.00
DISK DRIVES	
SEAGATE	
SEAGATE 20 MGB W/CONT.	\$595.00
SEAGATE 30 MGB W/CONT.	\$895.00
SEAGATE 42 MGB W/CONT. (37 M.S.)	\$1250.00
IOmega	
SINGLE 10 MEG HD	\$1799.00
DUAL 10 MEG HD	\$2495.00
CARTRIDGES	\$43.00
SHUGART	
10 MEG HD W/CONT.	\$431.00
GRAPHICS BDS	
HERCULES	
GRAPHIC CARDS	\$289.00
COLOR CARD	\$145.00
PARADISE	
GRAPHICS CARD	\$272.00
MULTIDISPLAY CD	\$197.00

ROBYTE	
MULTIFUNCTION CARD	
SERIAL AND PARALLEL PORTS, 384K EXPANDABLE, CLOCK/CALENDAR, GAME OPTION PORT	\$95.00
SERIAL CARD	\$44.00
PARALLEL CARD	\$29.00
COLOR GRAPHICS CARD	\$74.00
MONO GRAPHICS CARD	\$94.00
I/O MULTIFUNCTION CARD	\$95.00
HARDWARE	
AST	
SIX PACK PLUS	\$227.00
AT ADVANTAGE CARD	\$359.00
PRINTERS	
EPSON	
FX-185	\$475.00
FX-85	\$349.00
LQ-1500	\$899.00
STAR MICRONICS	
NLQ30	\$193.00
NLQ40	\$269.00
NLQ50	\$369.00
BROTHER	
HR-25	\$519.00
HR-35	\$892.00
TWINWRITER	\$913.00
HEWLETT PACKARD	
LASERJET	\$2275.00
6-PEN PLOTTER	\$1450.00
THINKJET	\$369.00

Call for prices on C, ITOH, DIABLO, NEC, APPLE, IBM

ORDER LINE 1-800-334-8989 IN CALIF. CALL 1-818-341-9193
OPEN 6 DAYS/WEEK, MON.-SAT. 6 AM - 6 PM Pacific Std. Time

*No surcharge for credit cards, free express shipping on orders of \$100.00. COD's accepted. 3% added for insurance. No monitors, computers, printers, paper included in express shipping. Prices subject to change without notice. 3% discount reflected in prices for Visa and MasterCard. Company purchase orders also accepted. +IBM is a registered trademark. Call for RMA# on all returns.

Price-Line
Computers, Inc.

9710 Topanga Canyon Place, Chatsworth, CA 91311

OEM DESIGN/DEALERS WELCOME!! ALPHA CONCORD
99% Hayes compatible 300/1200 **MODEM**
 • Auto dial, auto answer (tone or pulse)
 • 8 status indicators & switch selectable
 • Auto speed selection (0-300, 1200 bps)
 • Speaker with volume control
 • Aluminum case, w/adaptor
7 Days Money Back Guarantee (except handling \$15)
6 MONTH WARRANTY ONLY★ **\$139**
SEMI-ASSEMBLED Modem board completely assembled, & guaranteed, 5 minutes assembly.
MODEM KIT ★★ **\$110** **103/212A** **\$129**
PC/XT 1200 bps INTERNAL MODEM \$125
 Add 5% Shipping Charge
NEW!! Make PC/XT/Compatible run 30% to 50% faster 4.77/6.77 Mhz switchable. Easy to install. \$29.95
BUILD YOUR PORTABLE XT/AT XT PORTABLE \$399
 (Price includes only case, full size keyboard, 9" monitor, 130 watt power supply.)
 (Fit mega/XT/AT m-board & standard cards.)

 Add 10% Shipping
AT COMPATIBLE MOTHERBOARD \$750
 Bareboard \$Call
 Tested board without IC
XT or APPL Ile MOTHERBOARD \$169 each
 tested guaranteed 99% compatible
 Color card \$70
 Control card \$45
FACTORY PRICES ON AT/XT or Ile cases, cards, keyboards (minimum 25) \$Call
 CONCORD Technology Ltd.
 47 W. Broadway, Van., B.C. Canada V5Y 1P1
 Ph. (604) 879-3555
 Size, weight & look likes Compaq.

ACCORDING TO WEBSTER

own the TurboPower Programmer's Utilities; that's all there is to it.

PASCAL FOR THE MACINTOSH

As I have stated before, Apple has been either unable or unwilling to produce a native-code Pascal compiler for the Macintosh, even though it chose Pascal as the standard development language for the Mac. This has merely served to increase the frustration of Mac programmers who have to work in one language (C, FORTH, LISP, assembly language, etc.) and still understand enough about Lisa Pascal to interpret the *Inside Macintosh* manual. And, of course, it hasn't made things any easier for those who write those compilers and interpreters.

Suddenly, two native-code Pascal compilers have appeared: the MacLanguage Series Pascal compiler from TML Systems and the On Stage Pascal compiler from Step-Lively Software. Proving the maxim that great (or, at least, desperate) minds think alike, both compilers claim the following features: fast compilation; output is Macintosh Development System-compatible and can be either object or assembly-language source code; Lisa Pascal compatibility; full access to OS, ToolBox, AppleTalk, and Macintosh; and editor, resource compiler, and linker.

The main difference between the two seems to be price: TML is offering its system for \$100; Step-Lively is charging \$400. Both are scheduled for release in late 1985, so it will be a few months before I can give a complete report. I do, however, have a beta copy (version 0.7) of the TML package; from the coding I've done so far, it appears to live up to its claims, although the Pascal implementation is a little more sparse than most.

FONTS FOR THE MAC

Shortly after the Macintosh came out, a flood of font packages appeared on the market, matched by a similar flood of public-domain fonts. Some were worthwhile, some were interesting, but most weren't much better than those Apple released. And the flood has dropped to a slow drip.

Recently, though, a disk came in the mail with two useful fonts: Boston, designed by Charles Maurer, and International, designed by Paul Rapoport. Maurer says he designed Boston to make the Mac plus Imagewriter compete with his IBM Selectric typewriter. He did well; Boston printed out in high-quality mode is clean, very legible, and (dare I say it) looks almost like the ever-worshiped letter-quality output that businesses demand. I've switched to it for all my correspondence; the 9-point font is readable and lets me get more text on a one-page letter than the usual 10- and 12-point fonts.

Paul Rapoport also had a goal in mind when he designed International. With a background in linguistics, Rapoport bought the Mac thinking that he could use it to prepare manuscripts involving different languages. However, he found that most of the fonts were quite limited in their international letters and diacritical marks. So he designed

(continued)

IBM PC AT performance! PCjr price!



- ★ **AMPRO Little Board/186 \$419**
 - 8 Mhz 16 Bit 80186 CPU
 - 128 512K RAM; 1 MB w add-on board
 - 128K EPROM – 2 Byte Wide sockets
 - 4 Drive floppy disk controller
 - SCSI (SASI) hard disk interface
 - IBM compatible ROM-BIOS
 - Boots PC DOS 2.x, 3.x
 - Two RS232 C serial ports
- Parallel printer port
- Expansion board w 512K RAM, 8087-2, Clock, 2 serial ports, RS422 port
- ★ **AMPRO Little Board Plus \$289**
 - Same as Little Board 186 except 4 Mhz Z80A (8 Bit) CPU, 64K RAM, 4 – 16K EPROM; w CP.M 2.2, ZCPR3
- ★ **AMPRO Little Board (the original) \$239**
 - Same as Little Board Plus except no SCSI, 4K EPROM; w/ CP.M 2.2, ZCPR3
- ☆ 25 different enclosures w/power supplies, cables, etc. from \$99
- ☆ Floppy/Winchester drives from \$89
- ☆ XEBEC 4000 OWL 1/2 Ht 10Mb drive w/ integral controller \$595
- ☆ Terminals: Wyse, Qume, Kimtron from \$395
- ☆ Power supplies, cables, connectors in stock

Complete technical support. Assembled systems available. Write or call for free catalog. Most orders shipped same day.
 VISA, MasterCard, Money Order, C.O.D. Checks allow two weeks. Purchase orders and bids welcome. Prices F.O.B. Prairie View, IL.
 IBM PC AT, PCjr, PC DOS are trademarks of International Business Machines Corporation. XEBEC Owl is a trademark of XEBEC, Inc.

DISKS PLUS INC 15945 West Pope Blvd. Prairie View, IL 60069 (312) 537-7888

McGraw-Hill Bookstore

The Professionals' Information Center

Do
you
know
ADA?

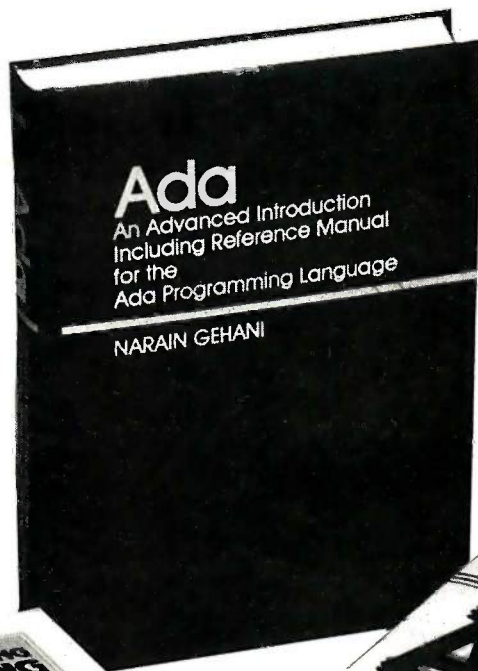

Designed at the initiative and under the auspices of the U.S. Department of Defense, ADA replaces the over 450 programming languages once used by DOD programmers. Adopted as an ANSI standard.

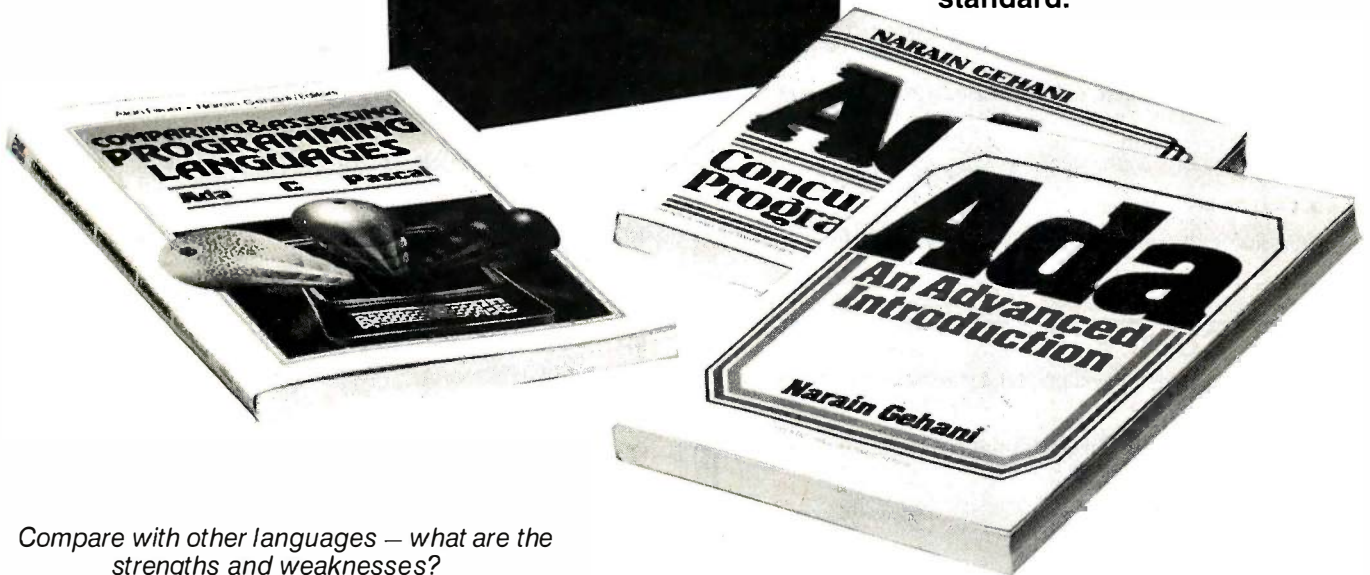

Compare with other languages – what are the strengths and weaknesses?

1. Comparing and Assessing Programming Languages – ADA, C, and Pascal

by Feuer and Gehani. Introduces and compares each language; assesses each individually. Criticism and some alternative designs; methodology for comparing and assessing. 256 pp. \$21.95 paper

These books published by Prentice-Hall

Why you need ADA

2. ADA: Concurrent Programming

by Narain Gehani. ADA provides high-level concurrent programming facilities based on the rendezvous concept; how to use them effectively in writing concurrent programs. 272 pp. \$28.95 paper

Getting acquainted with ADA

3. ADA: An Advanced Introduction

by Narain Gehani. A quick intro to conventional aspects and an in-depth analysis of the novel aspects of ADA including encapsulation, concurrency, generic facilities, exception handling, and others. 352 pp. \$24.95 paper

Building a long-term relationship

4. ADA: An Advanced Introduction Including Reference Manual for the ADA Programming Language

by Narain Gehani. Written for those with knowledge of at least one programming language, it focuses on the novel aspects of ADA and contains many realistic and non-trivial examples. Programs tested. Differences from other languages noted. 672 pp. \$32.95 cloth

Please print clearly.

McGraw-Hill Bookstore
1221 Ave. of the Americas, N.Y., N.Y. 10020

Send me (circle) book # 1 2 3 4

No. copies _____

MB2



Check, money order or credit card only
Visa _____ Amer Exp. _____ Master Chg. _____

Acct. No. _____ Expires _____

Name _____

Address _____

City _____ State _____ Zip _____

Add applicable sales tax, plus \$2.50 postage and handling.

CONVERT A \$25 PHONE INTO THE MOST SOPHISTICATED TELEPHONE SYSTEM

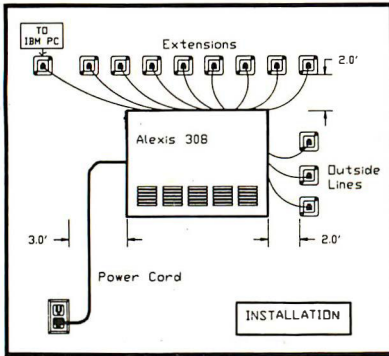

INTERFACES UP TO 5 OUTSIDE LINES WITH 12 TELEPHONES
ALEXIS, THE PHONE SYSTEM FOR SMALL BUSINESSES

- It speaks to you
- It's user programmable
- It records all phone calls & numbers dialed
- Restricts any number or prefix such as 411, 976
- Alexis uses standard touchtone telephones offering access to all features and lines
- A caller can retrieve information from the PC's diskette using his phones keypad

Alexis does not need a PC, but interfaced with one, will open a whole new world without interfering with the PC's operation.



Adax, Inc.

(404) 662-4504 Telex: 707355 OASIS

6961 Peachtree Industrial Boulevard
 Norcross, Georgia 30071

INTELLIGENT COMMUNICATIONS FOR ENTERPRISING BUSINESSES

ACCORDING TO WEBSTER

ITEMS DISCUSSED

ATARI 520ST \$799
 Atari Corporation
 1196 Borregas Ave.
 Sunnyvale, CA 94086
 (408) 745-2000

BOSTON FONT \$10.50 & blank disk
 Charles E. Maurer
 31 Forsyth Ave. South
 Hamilton, Ontario L8S 2A4, Canada

INTERNATIONAL FONT \$10 licensing fee
 Dr. Paul Rapoport
 Department of Music
 McMaster University
 1280 Main St. West
 Hamilton, Ontario L8S 4M2, Canada

MAC BERNOULLI BOX Price unavailable
APPLETALK DISK SERVER Price unavailable
 Iomega Corporation
 1821 West 4000 South
 Roy, UT 84067
 (801) 773-9452

MACLANGUAGE SERIES PASCAL COMPILER \$99.95
 TML Systems
 POB 361626
 Melbourne, FL 32936
 (305) 242-1873

ON STAGE PASCAL COMPILER \$399.95
 Step-Lively Software
 622 Watervliet-Shaker Rd.
 Latham, NY 12110
 (518) 785-7214

TDI MODULA-2/ST \$69.95
 TDI Software Ltd.
 10410 Markison Rd.
 Dallas, TX 75238
 (214) 340-4942

TURBOPOWER PROGRAMMER'S UTILITIES
 programs only \$55
 programs & source code \$95
 TurboPower Software
 478 West Hamilton Ave., Suite 196
 Campbell, CA 95008
 (408) 378-3672

COMPETITIVE EDGE

631 S. Main Street, Plymouth, MI 48170 — 313-451-0665
Compupro®, LOMAS, EARTH, TELETEK

S-100 CIRCUIT BOARDS

CompuPro 286 CPU	\$671. Lomas 286 8MHz	\$821. ColorMagic 32K	\$556.
CompuPro SPU Z** 8MHz	296. Lomas 8086	420. Lomas 10MHz 8086	520.
CompuPro 8085/88**	263. Lomas Octaport** 8Serial	320. Lomas 4 serial	200.
CompuPro Disk 1A**	371. Lomas LDP** 72	206. Lomas Color Magic** 16K	476.
CompuPro Disk 3**	446. Lomas 256K Dram	358. Lomas MSDOS** 2.11	200.
CompuPro Ram 23**	446. Lomas 512K Dram	448. CompuPro MDrive H* 512K	446.
CompuPro Ram 23 128	188. Lomas Ram 67**	599. CompuPro I/O 3 Bport	371.
CompuPro Ram 23 128	263. Lomas Hazaliti**	244. Teletek SBC 1 6MHz 128	375.
CompuPro CPU Z**	189. Thunder 186**	895. Turbodos* for Teletek	650.
CompuPro CCP/M* 816*	300. Lomas CCP/M* 86**	280. Lomas 2 Megabyte	
System Support One**	263. CompuPro I/O 4	263. Ram-(2048K)	just \$821.
Teletek HD*	375. Systemmaster II*	795. Earth Turbomaster	\$795.
Teletek Systemmaster*	495.	I.T. 1024x1024 Bnd	\$995.

Illuminated Technology 1024x1024 Board for Autocad™ \$995.

Earth Computer TURBO SLAVE 18MHz 128K \$395.

Turbo Slave I runs with Teletek, North Star Horizon, Advanced Digital and Others under Turbodos**

SYSTEMS

CompuPro 85/88, 256K, CDOS, SS1, I/O 4.2-96TPI DRS, 15 Slot	\$3095
CompuPro 85/88, 256K, CDOS, SS1, I/O 4.1-96TPI, 20MB, 15 Slot	\$4295
CompuPro 286, SPUZ, 40MB, SSI, I/O 3, CDOS, 15 Slot, 30 amp P/S	\$6995
286, 1024K, 20MB, AutoCad 2 System — Ready to Run	\$8395
Lomas 286, 1024K, 20MB HD, 1.5", CDOS, 6 SERIAL, 2 Par, 15 Slot	\$4995
Lomas Thunder 186, 256K, 20 MB HD, 1.5", CDOS, 4 Slot	\$2895
Teletek 8MHz Master, 4-8MHz 128K SLVS, 1.5", 20 MB HD, TDOS	\$4995
AT CLONE 286, FAST 20 MB HD, enhanced 512K	\$2995
AT CLONE, 10MHz 286, 1024K, FAST ZOMB, mono card	\$3695

UPGRADE YOUR IBM® PC**II

MONITORS	GRAPHIC BOARDS	HARD DRIVE KITS
Amdex 310A	Everex Edge	PC 10MB PC
Princeton Max 12 Amber	Hercules** Color Card	PC 21MB PC
Princeton Color HR-12	Tacmar GraphicsMaster	AT 21MB AT FAST
Princeton Color SR-12	Enhanced Graphics Clone 256K	AT 36MB AT
288 ACCELERATOR	PBS Color Card w/parallel	AT 70MB AT
TurboAccel-286 8MHz	Hercules Compatible MONO	AT 80MB AT
MULTI-FUNCTION BOARDS	FLOPPY DRIVES	AT 118MB AT
PC-PBS 7 Pack 384K	Mitsubishi 4854-AT	AT 80MB AT
PC-PBS 7 Pack 384K	Mitsubishi 98TP1	PC Floppy Controller
ATMF 3000D/S, 3MB W/O K	5" DDD Color Diskettes	AT SER/POR.

ALL PRICES SUBJECT TO CHANGE AND STOCK ON HAND

CompuPro is a Registered Trademark of Viasyn. CPU Z, Disk 1A, Disk 3, Interface 3, Interface 4, CPU 286, CPU 8085/88, System Support 1, MDRIVE-H, Ram 22, Ram 23 are trademarks or registered trademarks of Viasyn. CPM 2.2, CCP-M, are registered trademarks of Digital Research Inc. MSDOS is a registered trademark of Microsoft. Systemmaster & Systemmaster II are registered trademarks of Teletek Enterprises. Turbodos is a registered trademark of Software 2000. Hercules is a trademark of Hercules. IBM & AT are trademarks or registered trademarks of International Business Machines. AutoCad 2 is a registered trademark of Autodesk, Inc.

a special font that handles more than 50 languages, including Germanic, Romance, Gaelic, East European, and many other language families. It can also handle the Romanized version of many non-Roman languages. The font contains the Roman alphabet, 16 special letters (both

(continued)

A CROSSTALK[®] XVI Klone FOR \$49⁹⁵

The Closer You Look, the Better We Look!



MIRROR is the mirror image of Crosstalk XVI, the industry standard in data communications software for small business computers. **MIRROR's** design closely reflects Crosstalk XVI's menus, commands and features. In fact, if you have used Crosstalk XVI before, you will feel right at home with **MIRROR**. The one thing you will not find reflected in **MIRROR** is Crosstalk XVI's \$195.00 price. Because we control the reflection, **MIRROR** costs only \$49.95.

If you are new to data communications, it makes sense to go with the industry standard in data communications software, but why pay the industry standard price. **MIRROR** lets you have the industry standard at 1/4 the price. If you or your company have already standardized on Crosstalk XVI, then consider **MIRROR** for future purchases and upgrades, you'll realize significant savings, without sacrificing on quality, standardization or features.

MIRROR even gives you features that Crosstalk XVI doesn't provide, such as background operation which lets **MIRROR** handle your communications while you are using other productivity packages. **MIRROR** includes a built-in Wordstar-like text editor, and many file transfer protocols such as: XMODEM, XMODEM MULTI-FILE, KERMIT, HAYES and of course, CROSSTALK.

With SoftKlone's **60-Day money back guarantee**, you can't lose. Pick up the phone and dial our toll-free number, or fill-out the coupon, **EITHER WAY, DO IT TODAY.**

MIRROR™
WILSBOS

SOFTKLONE™
DISTRIBUTING CORP.
The Age of KloneWare Has Arrived

To Order Call Toll-Free:



1210 East Park Avenue
Tallahassee, Florida 32301

National: **1-800-538-8157** Ext. 848
California: **1-800-672-3470** Ext. 848

For Information Call: 1-904-878-8564

MIRROR, KloneWare and SoftKlone are trademarks of SoftKlone Distributing Corporation. Crosstalk XVI and Microstuf are registered trademarks of Microstuf, Inc., HAYES is a registered trademark of Hayes Microcomputer Products, Inc., Wordstar is a registered trademark of Micropro International.

Inquiry 296

Yes. Please send me _____ copy(ies) of **MIRROR** at **\$49.95**, plus \$5.00 postage/handling (\$8.00 for COD orders) ea.

MIRROR is available for the IBM PC/XT/AT and compatibles.

Payment Method:

[] VISA [] MC [] COD [] Check/Money Order

Credit Card #: _____

Card Expiration Date: _____ / _____

Sub-Total _____
(Fl residents must add 6% sales tax)

Purchase Order and site license inquiries please call (904) 878-8564.

Shipping/Handling _____

NOT COPY PROTECTED!

Amount Enclosed: _____

Name: _____

Shipping Address: _____

City: _____ State: _____

Zip Code: _____ Telephone #: _____

Signature: _____

Mail Coupon To: SoftKlone, 1210 East Park Avenue, Tallahassee, Florida 32301

Site Licensing Available

NOVAS

**PC/XT/AT
IN TURBO**

**TOP OF THE LINE IBM PC
COMPATIBLE COMPUTER**

MOTHERBOARD

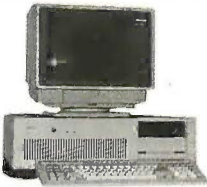

<p>NOVA'S PC/XT TURBO ON BOARD UP TO</p> <p>640K DUAL SPEED (4.77 MHz, 8 MHz), keyboard software selectable, 8 slots, external reset \$125.00 (in large OEM quantity)</p>	<p>NOVA'S AT 286 DUAL SPEED (6 MHZ, 8 MHZ)</p> <p>keyboard software selectable, battery on board and memory expandable up to 1 MB, 8 slots, external reset switch power good detection circuit which guarantees that the power supply and reset is working properly, (optional on board: 2 serial / 1 parallel) Includes legal ROM BIOS \$650.00 (in large OEM quantity)</p>	
<p>SYSTEM</p>		
<p>NOVA'S PC/XT BARE BONE</p> <p>64K includes keyboard, 130W power supply, 8 slots up to 640K on mother board and case \$510.00</p>	<p>NOVA'S PC/XT 2 DRIVE SYSTEM</p> <p>8 slot mother board w/256K 130W power supply and two half ht. TEAC floppy drives and case \$795.00</p>	<p>NOVA'S XT 2 DRIVE SYSTEM</p> <p>8 slots mother board w/256K, 130W power supply, two half ht. TEAC drives, one 10MB hard disk, DTC controller card and case \$1,295.00</p>
<p>NOVAS AT 286 BARE BONE</p> <p>1 MB RAM memory, 1.2 M drive, keyboard, 195W power supply, case, HD/FD controller \$1,995.00</p>	<p>NOVAS AT 286 ENHANCED MODEL</p> <p>1 MB RAM memory, 1.2 M drive, 20 MB hard disk, 195W power supply, HD/FD controller, S/P card \$2,795.00</p>	
<p>100% hardware and software compatible ENHANCED GRAPHIC ADAPTER \$450.00 640 x 350 enhanced color mode, 16 color in 640 x 200 resolution 720 x 350 in monochrome mode, total of 256K bytes of memory Plus Printer Port (can select LPT1 to LPT3)</p>		
<p>OEM, WHOLESALER, RETAILER, END USER ARE WELCOME <small>*IBM IS TRADEMARK OF INTERNATIONAL BUSINESS MACHINES CORP.</small></p>		
<p>COMPUTRADE COMPANY 780 Trimble Road, Suite 605, San Jose, CA 95131 Tel: (408) 946-2442 Telex: 171605</p>		

ACCORDING TO WEBSTER

lowercase and uppercase versions), and 28 diacriticals (for both lowercase and uppercase). On top of that, International contains 5 musical and 14 arithmetic symbols. Whew.

Both men have secured copyrights on their fonts and have put them out as shareware. Each designer requests a nominal licensing fee if you like and use his font. Each font is easily worth the money, more so than most fonts I've seen. Their addresses are given in the "Items Discussed" box.

UPDATES

Some months back, I spoke highly of the Mac Bernoulli Box from Iomega. That unit is still around; it's been used constantly over the last nine months. During that time, I have not had a single glitch or lost file; one problem that I mentioned turned out to be due to a faulty power supply on the Macintosh, which has since been replaced. Since that Bernoulli Box was one of the first ones, its unblemished record is even more impressive.

In that column, I mentioned that Iomega was planning to release a slave drive for the B-Box. As it turns out, that is not the case. Instead, Iomega chose to pass through the RS-422 signals so that you can hook up the B-Box to the printer port and then hook up your Imagewriter to the B-Box. To help solve the backup problem, Iomega is developing a cartridge-to-cartridge backup program (not unlike the Mac's single-drive DiskCopy program), which should be released by the time you read this. Iomega also has a 20-megabyte AppleTalk Disk Server that has two 10-megabyte half-height 8-inch Bernoulli drives; more on this in a future column.

MacTutor, a magazine geared toward programming the Macintosh, was also mentioned here a few months back, and I described it in glowing terms. The Mac is such a complex machine that actual working code or code fragments are the best aid in learning to program it. MacTutor is full of examples in a variety of languages (C, Pascal, BASIC, LISP, FORTH, assembly language, FORTRAN, etc.), all with text describing how and why they work. Unfortunately, MacTutor's address was accidentally left out of the column, and more letters have come asking for that address than on any other topic, including a few from Europe and one from Israel. Contact MacTutor at POB 846, Placentia, CA 92670, (714) 993-9939.

Annual subscriptions are \$24 (\$30 in Canada and Mexico and \$36 overseas). Back issues are available for \$3 each; the October 1985 issue is Volume 1, No. 11. Disks with source code on them are also available for \$8 each.

COMING ATTRACTIONS

I just got word that the Amiga will be here in two days. Next month's column will be devoted to a blow-by-blow comparison of the Mac, the 520ST, and the Amiga, with criticisms, benchmarks, and anything else I can come up with. Until then, take care, and I'll see you on the bit stream. ■

How a software engineer got to captain the lunar landing module.



The Computer Museum is a lot more than a collection of the most famous machines in the history of information processing, it's also a lot of fun.

For more information, or to become a Museum Member, write The Computer Museum, or call (617) 423-6758.

The Computer Museum

B O S T O N

There's something in it for everyone.

300 Congress Street, Boston, MA 02210



Networking Raised to a Greater Power

Advanced Technology. With it, IBM tripled the speed of the PC and increased its memory capacity five-fold. Nowhere is this increase in computing power more important than in networking situations. If the AT's technological advances have prompted you to look into a multi-user network, you owe it to yourself to take a closer look at MultiLink Advanced™ . . . a unique multi-tasking, multi-user networking system that runs programs under PC-DOS 3.0.

Eight Workstations for the Price of an AT. MultiLink Advanced™ represents the next generation in networking systems for IBM microcomputers. The system enables terminals, connected to a single AT, to emulate IBM-PC's having up to 448K of RAM (The PC-Shadow™ terminal, shown above, even has a PC look-alike, as well as work-alike keyboard and display).

This means that instead of spending \$3,000 per workstation for a PC with a Kilobuck "Network Interface Board," you can use inexpensive terminals . . . eight of which cost less than an IBM AT. Even if you need only one workstation connected to your AT, you'll realize significant savings.

MultiLink Advanced™ . . . Instant Access to All of Your Resources. Central to most multi-user situations is the need to coordinate a variety of printers. With what's been described by *PC-Tech Journal* as ". . . by far, the best print spooler for the IBM PC," MultiLink Advanced™ gives users the option to print either at their workstations, or at a central location. In addition, programs and files can be shared by multiple users locally or through use of a modem. Just think of it . . . having remote access to an AT with a lightweight terminal/modem.

Although designed to take advantage of the AT, MultiLink Advanced™ runs on all versions of PC-DOS, except 1.0, and certain implementations of MS-DOS. A wide range of leading programs are supported which include WordStar, dBASE III, Multimate, and Lotus 1-2-3.

Get the Advanced Story Today. Call The Software Link Today for complete details and the dealer nearest you. MultiLink Advanced™ is immediately available at the suggested retail price of \$495 and comes with a money-back guarantee. VISA, MC, AMEX accepted.

MultiLink[™] ADVANCED



THE SOFTWARE LINK, INC.

8601 Dunwoody Place, Suite 632, Atlanta, GA 30338, Telex 4996147 SWLINK

CALL: 404/998-0700

Dealer Inquiries Invited

IBM PC, AT, & PC-DOS are trademarks of IBM Corp. MS-DOS, WordStar, dBase III, Lotus 1-2-3, and Multimate are trademarks of Microsoft Corp., MicroPro, Ashton-Tate, Lotus Development Corp., & Multimate International, respectively.

THE SOFTWARE LINK, INC./CANADA
400 Esna Park Drive, Suite 18
Toronto (Markham), Ont. L3R 3K2
CALL: 416/477-5480

MultiLink Advanced™ & PC-Shadow™ are trademarks of The Software Link, Inc.

Conducted by Steve Ciarcia

ARCHITECTURES

Dear Steve,

Your SBI80 article has prompted me to ask some questions that have been simmering in my head for some time now concerning 8- and 16-bit architectures.

It is a readily observable fact that most applications for microcomputers and even minicomputers are programs that manipulate text. With the prominent exception of spreadsheets, most programs do little, if any, arithmetic. Since text is represented in 8-bit format, and there are a number of well-established and efficient routines to do mathematical calculations with 8-bit architectures, what advantages do 16-bit architectures offer? Especially considering that some programs run just as fast, if not faster, on 8-bit systems as they do on 16-bit systems.

Furthermore, how is the memory arranged on the systems that have a true 16-bit external data bus? If it is arranged as an array of 16-bit registers—as opposed to an array of 8-bit registers—it would seem that half of the memory would be wasted in operations involving only 8-bit text manipulations. Moreover, representation of memory as some number of bytes would be misleading; eight 256K-bit memory chips would indeed constitute 256K bytes of memory (no parity) but would be only 128K words.

What's going on here?

RICHARD WHITE
Washington, DC

While it is certainly true that published benchmarks show that a good 4- to 6-MHz Z80 can "beat" an IBM PC, a comparison of 8- versus 16-bit processors must look at many factors that interact with each other. The question of an 8-bit data path versus a 16-bit data path is important. All else being equal, a 16-bit processor will get 2 bytes of data to manipulate in the same amount of time (i.e., clock cycle) as an 8-bit processor. This is one reason why the IBM PC's 8088 processor doesn't have much of an advantage over a Z80; its data path is only 8 bits wide, even though internally the 8088 is a 16-bit processor.

Second, clock speed is important. Obviously, the faster the clock speed, the

faster the execution of instructions.

Third, even though the 8080, Z80, 8088, 8086, 80186, 80286, and 80386 are all in the same family of processors and share a similarity of instruction codes, the more advanced processors have more powerful instructions than the 8-bit processors.

Fourth, the speed of any application is also directly related to the skill of the programmer. Given the same processor, two different programmers can produce similar assembly-language programs that operate and process data at substantially different rates. After a certain level of expertise is reached, a programmer's skill in extracting the last iota of performance from a processor becomes more of an art than an exact science.

In general, software development lags behind hardware development by several years. Only recently have we seen software products that take advantage of the architecture of 16-bit processors. The advantages of 16-bit processors are really there, but the changes are evolutionary rather than revolutionary.

In regard to your second point, I think we have a problem with terminology. Traditionally, computers have been classified as 8-bit, 16-bit, and 32-bit (for the most part). And traditionally, these machines have been referred to as having a "word" length of 1, 2, or 4 bytes. Thus, we should refer to an IBM PC AT with 256K bytes of memory as a computer with 128K words of memory.

But times change. With the microcomputer revolution, we started talking about bytes and the 8-bit processor "word" as equivalent. When IBM used the 8088 with its 16-bit internal architecture and 8-bit data bus, it really muddied the waters (remember all the articles about whether or not the 8088 was "really" a 16-bit processor?). My general impression is that "words" are "out" and "bytes" are "in."

Also, I sense some possible confusion about how an 8-bit ASCII value is stored in a 16-bit "word." The upper "half" of the word is not blank or null, with the ASCII character stored in the other "half." An ASCII character takes up 1 byte, period. So, a 16-bit "word" actually con-

tains two 8-bit ASCII characters. Therefore, there is no "wasted" space.

I hope this clears things up.—Steve

SBI80 SUPPORT

Dear Steve,

In "Build the SBI80 Single-Board Computer, Part I: The Hardware" (September 1985, page 86), you state that the CPU will address 512K bytes of memory, but the board supports only 256K bytes. The floppy-disk controller supports 3½-, 5¼-, and 8-inch drives, but the jumpers on the board appear to prevent a mixed 5¼- and 8-inch system. Also, the monitor may support 96-tpi 5¼-inch drives, but does the rest of the Z-System provide the same support?

PRESTON BRICKER
LaGrange Park, IL

The decision to limit the SBI80 to "only" 256K bytes was based on two considerations: (1) I wanted the entire board to fit on top of a 3½-inch drive (hence, no room for eight more chips). (2) Since all CP/M programs written to date make use of only a 64K-byte address space, the additional RAM would most likely be used as a RAM disk or to implement buffers under CP/M Plus. Only with the advent of the HD64180 is it now possible to write 8-bit programs that can utilize more than 64K bytes.

The first prototype of the SBI80 would not handle 5¼- and 8-inch disks simultaneously, but the current version of hardware and software does support them simultaneously. And, yes, the Z-System does support the 96-tpi 5¼-inch drives. —Steve ■

Over the years I have presented many different projects in BYTE. I know many of you have built them and are making use of them in many ways.

I am interested in hearing from any of you telling me what you've done with these projects or how you may have been influenced by the basic ideas. Write me at Circuit Cellar Feedback, POB 582, Glastonbury, CT 06033, and fill me in on your applications. All letters and photographs become the property of Steve Ciarcia and cannot be returned.

MICROWAY'S 8087 RUNS 1-2-3™!

MicroWay is the world's leading retailer of 8087s and high performance PC upgrades. We stock a complete selection of 8087s that run at 5 and 8mhz. All of our coprocessors are shipped with a diagnostic disk and the best warranty in the business - one year! We also offer daughterboards for socketless computers such as the NEC PC, and a board which increases the clock speed of the 80287 from 4 to 8 mhz. Our NUMBER SMASHER™ includes 512K ram. It will run the IBM PC at clock speeds up to 10mhz and achieves a throughput of .1 megaflops with

87BASIC/INLINE, Intel Fortran, or Microsoft Fortran. Software reviewers consistently cite MicroWay software and 8087 expertise as the best in the industry! Our customers frequently write to thank us for recommending the correct software and hardware to meet their specific needs. They also thank us for our same day shipping! In addition to our own products which support the 8087 and 80287, we stock the largest supply of specialized software available. For information call us at

617-746-7341

FASTBREAK™ employs the 8087 to increase the speed of Lotus 1-2-3™ Version 1A or 1A* by up to 36 to 1... **\$79**
FASTPAK™ includes FASTBREAK software and a 5mhz 8087 **\$179**
87SFL™ - MicroWay's Scientific Function Library contains 170 scientific and engineering functions ranging from simple trigonometrics to Kelvin, Airy, Ellipticals, Integrals, Bessel, Weierstrass, Polynomials and Probabilities. It is callable from most 8087 compatible compilers.

First Language..... **\$250**
 Additional Languages..... each **\$100**

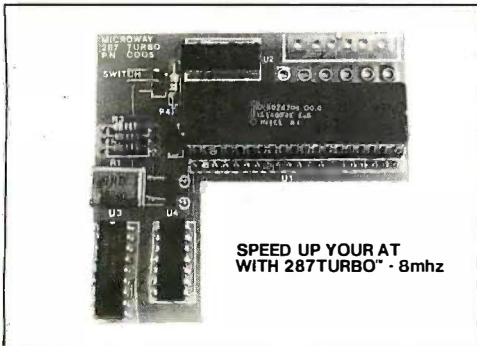

MicroWay® 8087 Support

For the IBM PC, PC XT, PC AT and Compatibles.

NUMBER SMASHER™ The World's Fastest Accelerator Card for the IBM PC, XT, and Compatibles! Includes an 8086 and 8087 pair tested to 10mhz, and 512K bytes of high speed ram. Compatible with all software, operating systems and hardware! Your program speed is increased by a factor of 2.5 to 4.0. Floating point programs run up to 2.8 times faster on the PC than on an 80287 equipped PC AT..... **\$1049**

MATRIXPAK™ manages a MEGABYTE! Written in assembly language, our runtime package accurately manipulates large matrices at very fast speeds. Includes matrix inversion and the solution of simultaneous linear equations. Callable from MS Fortran 3.3, MS Assembler, and 87BASIC/INLINE..... each **\$99**

87FFT™ Written in assembly language, performs Forward and Inverse FFTs on real and complex arrays which occupy up to 512K bytes of RAM. Also does convolutions, auto correlations, hamming, complex vector multiplication, and complex to radial conversions. Callable from MS Fortran, 87MACRO, C, TURBO PASCAL or 87BASIC/INLINE..... **\$200**

87FFT-2™ performs two-dimensional FFTs. Ideal for image processing. Requires 87FFT **\$100**

GRAPHICS PACKAGES

Grafmatic for Fortran or Pascal..... **\$125**
 Plotmatic for Grafmatic..... **\$125**
 MultiHalo (one language)..... **\$189**

DFixer™ - A disk utility which thoroughly checks PC or AT hard disks for bad sectors and updates the MS DOS file allocation table accordingly..... **\$149**

A2D-160™ - MicroWay's Data Acquisition Board performs 160,000 12 bit Analog to Digital conversions per second! Includes software drivers. The fastest 12 bit A to D board available. For the IBM PC or XT..... **\$1295**

87BASIC/INLINE™ converts the output of the IBM Basic Compiler into optimized 8087 inline code which executes up to seven times faster than 87BASIC. Supports separately compiled inline subroutines which are located in their own segments and can contain up to 64K bytes of code. This allows programs greater than 128K! Requires the IBM Basic Compiler and Macro Assembler. Includes 87BASIC..... **\$200**

87BASIC™ includes patches to the IBM Basic or MS Quick Basic Compiler for USER TRANSPARENT 8087 support. Provides super fast performance for all numeric operations including trigonometrics, transcendental, addition, subtraction, multiplication, and division..... each **\$150**

87MACRO/DEBUG™ - contains all the pieces needed for writing 8087/80287 assembly code including 8087 macros, object libraries for commonly used functions, including transcendental, trigonometrics and conversions between strings and real numbers. Our 87DEBUG completes the package..... **\$199**

OBJ→ASM™ - a multipass object module translator and disassembler. Produces assembly language listings which include public symbols, external symbols, and labels commented with cross references. Ideal for patching object modules for which source is not available..... **\$200**

RTOS - REAL TIME OPERATING SYSTEM

RTOS is a multi-user, multi-tasking real time operating system. It includes a configured version of Intel's iRMX-86, LINK-86, LOC-86, LIB-86, OH-86, and MicroWay's 87DEBUG. Runs on the IBM-PC, XT, PC-AT and COMPAQ..... **\$400**

INTEL COMPILERS

FORTTRAN-86..... **\$750**
 PASCAL-86..... **\$750**
 PL/M-86..... **\$500**
 ASM-86..... **\$200**

All MicroWay product names are trademarks of MicroWay, Inc. Manufacturers' product names are trademarks of individual manufacturers

8087 5mhz..... \$109
 Including DIAGNOSTICS and one-year warranty for IBM PC and compatibles.

8087-3 5mhz..... \$175
 For the Tandy 1200.

8087-2 8mhz..... \$175
 For Wang, AT&T, DeskPro, NEC, Leading Edge.

80287-3 5mhz..... \$199
 For the IBM PC AT and Compaq DeskPro 286.

80287-8 8mhz..... \$295
 For 8mhz sockets.

287Turbo™ 8 mhz..... \$395
 With Reset and Diagnostics for IBM PC AT.

88Turbo™..... \$195
 For the IBM PC and XT.

64K RAM Set 150ns..... \$9

256K RAM Set 150ns..... \$29

256K RAM Set 120ns..... \$39

128K RAM Set PC AT..... \$89

JRAM, MAYNARD, AST..... CALL

COMPILERS AND UTILITIES

Microsoft Fortran Version 3.31..... **\$209**
 IBM Professional Fortran..... **565**
 Ryan-McFarland Fortran..... **399**
 FORLIB+ or STRINGS and THINGS..... **65**
 Lattice C..... **269**
 Microsoft C..... **299**
 FLOAT87..... **150**
 IBM Basic Compiler Version 2.0..... **465**
 Microsoft Quick Basic..... **89**
 Summit BetterBASIC™..... **175**
 True Basic..... **105**
 IBM Assembler with Librarian V. 2.0..... **155**
 Microsoft Assembler Version 3.01..... **99**
 Microsoft Pascal Version 3.31..... **199**
 Borland Turbo with 8087 Support..... **85**
 STSC APL★PLUS/PC..... **450**
 STATGRAPHICS..... **595**

COSMOS Revelation..... **750**
 Phoenix Plink86..... **295**
 SPSS/PC+..... **595**
 SPSS ADVANCED STATISTICS..... **275**
 SPSS TABLES..... **275**
 EPSILON Text Editor..... **195**
 LABTECH NOTEBOOK..... **CALL**

European Customers: Please call MicroWay in London at 01-223-7662.

MicroWay

P.O. Box 79
 Kingston, Mass.
 02364 USA
 (617) 746-7341

**The World Leader
 in 8087 Support!**

THE CMO ADVANTAGE

- ✓ THE BEST PRICES!
- ✓ Next day shipping on all in stock items.
- ✓ Free easy access order inquiry.
- ✓ Orders from outside Pennsylvania save state sales tax.
- ✓ Free technical support with our factory trained technical staff.
- ✓ There is no limit and no deposit on C.O.D. orders.
- ✓ There's no extra charge for using your MasterCard or Visa. Your card is not charged until we ship.
- ✓ No waiting period for cashiers checks.
- ✓ We accept purchase orders from qualified corporations. Subject to approval.
- ✓ Educational discounts available to qualified institutions.
- ✓ FREE CATALOG MEMBERSHIP.

ORDER LINE

CALL TOLL-FREE
1-800-233-8950
 Educational Institutions
 Call Toll-Free
1-800-221-4283
**CUSTOMER SERVICE
 & TECH SUPPORT**
 1-717-327-1450
Dept. A102

MAILING ADDRESS

Computer Mail Order
Dept. A102
 477 East Third Street
 Williamsport, PA 17701



MEMBER DIRECT MARKETING ASSOCIATION

CREDIT CARDS



Inquiry 86
SHIPPING



Add 3%, minimum \$7.00 shipping and handling on all orders. Larger shipments may require additional charges.

All items subject to availability and price change.

Returned shipments may be subject to a restocking fee.

CANADIAN ORDERS

1-800-268-3974
 Ontario/Quebec
1-800-268-4559
 Other Provinces
1-416-828-0866
 In Toronto

TELEX: 06-218960

2505 Dunwin Drive,
 Mississauga, Ontario
 Canada L5L1T1

All prices shown are for U.S.A. orders.
 Call The Canadian Office for Canadian prices.

HOME COMPUTERS

ATARI

130XE (128K).....CALL	
520ST (512K).....CALL	
800XL 64K.....CALL	
1010 Recorder.....\$49.99	
1050 Disk Drive.....CALL	
1027 Letter Quality Printer.....\$129.00	
1030 Direct Connect Modem.....\$59.99	
Software Specials	
8036 Atari Writer.....\$24.99	
Star Raiders.....\$4.99	
Missile Command.....\$4.99	
Defender.....\$4.99	
Galaxian.....\$4.99	
Asteroids.....\$4.99	
Centipede.....\$4.99	
Miner 2049'er.....\$4.99	
Eastern Front.....\$4.99	
SynCalc.....\$19.99	
SynFile.....\$19.99	
VisiCalc.....\$39.99	

APPLE

APPLE IIe.....CALL
APPLE IIc.....CALL
MacINTOSH.....CALL
IIc LCD Display.....CALL

HAYDEN

Art Grabber.....\$31.99
Home Design.....\$49.99
Media Works.....\$63.99

PALADIN

Crunch 512.....\$189.00

commodore

C128 Computer.....\$269.00
C1571 (Disk Drive for C128).....\$NEW
C1902 (RGB 13" Monitor for C128).....\$NEW
C1670 (Modem for C128).....\$NEW
CBM 64.....CALL
C1541 Disk Drive.....\$199.00
C1530 Datasette.....\$39.99
M-801 Dot Matrix Printer.....\$169.00
MCS 803 Dot Matrix.....\$179.00
C1702 Color Monitor.....\$189.00
C1660 Auto Modem.....\$59.99
DPS 1101 Daisy Printer.....\$339.00

PORTABLE COMPUTERS

HEWLETT PACKARD

41CV.....\$189.99
41CX.....\$249.99
HP 11C.....\$62.99
HP 12C.....\$89.99
HP 15C.....\$89.99
HP 16C.....\$89.99
HPIL Module.....\$98.99
HPIL Cassette or Printer.....\$359.99
Card Reader.....\$143.99
Extended Function Module.....\$63.99
Time Module.....\$63.99

We stock the full line of HP calculator products

NEC

PC-8401 LS.....CALL
PC-8201 Portable Computer.....\$319.00
PC-8231 Disk Drive.....\$599.00
PC-8221A Thermal Printers.....\$149.00
PC-8281A Data Recorder.....\$99.99
PC-8201-06 8K RAM Chips.....\$79.99

SHARP

PC-1350.....\$149.00
PC-1261.....\$149.00
PC-1500A.....\$169.00
PC-1250A.....\$89.99
CE-125 Printer/Cassette.....\$129.00
CE-150 Color Printer Cassette.....\$149.00
CE-161 16K RAM.....\$129.00

ATARI 520-ST SOFTWARE

SIERRA ON LINE	
Ultima II.....\$39.99	
Gato.....\$29.99	

INFOCOM

Zork I. II. III.....(ea.) \$29.99
Hitchiker's Guide.....\$29.99
Wishbringer.....\$29.99
Suspended.....\$37.99

HABA

Hippo-C.....\$44.99

MIRAGE CONCEPTS

Express.....\$34.99
ST-Toolbox.....CALL

MARK OF THE UNICORN

Final Word.....\$94.99
Hex.....\$29.99
PC Intercom.....\$89.99

MacIntosh Software

Lotus Jazz.....CALL
Microsoft Excel.....\$259.00
Living Videotext
ThinkTank 512.....\$159.00
Manhattan Ready, Set, Go.....\$79.99
Creighton Development
Mac Spell.....\$69.99
Monogram Dollars & Sense.....\$99.99
Peachtree Back to Basics - GL\$109.00
PFS File & Report (New Version)\$19.00
Silicon Beach Airborn.....\$25.99

Professional Software

Fleet System II w/Spell (128).....\$49.99
Trivia Fever.....\$29.99
Word Pro 4 Plus/5 Plus each.....\$239.00
Info Pro.....\$179.00

BRÖDERBUND

The Print Shop.....\$29.99
Music Shop.....\$29.99

DFS:

File (64).....\$39.99	
BATTERIES INCLUDED	
PaperClip w/Spell Pack.....\$49.99	
The Consultant DBMS.....\$37.99	
Bus Card II.....\$119.00	
80 Col Display.....\$99.99	

DISKETTES

maxell

3 1/2" SS/DD (10).....\$24.99
3 1/2" DS/DD (10).....\$34.99
5 1/4" MD-1 w/Hardcases (10).....\$12.99
5 1/4" MD-2 w/Hardcases (10).....\$19.99
5 1/4" MD-2-HD for AT (10).....\$39.99
3 1/2" 5 pack SS/DD.....\$15.99

Verbatim.

5 1/4" SS/DD.....\$19.99
5 1/4" DS/DD.....\$24.99
Disk Analyzer.....\$24.99

Dennison

Elephant 3 1/2" SS/DD.....\$29.99
Elephant 5 1/4" SS/SD.....\$13.99
Elephant 5 1/4" SS/DD.....\$14.99
Elephant 5 1/4" DS/DD.....\$16.99
Elephant Premium DS/DD.....\$22.99

IBM

5 1/4" DS/DD floppy disks (Box of 10).....\$26.99

DISK HOLDERS

INNOVATIVE CONCEPTS

Flip-in-File 10.....\$2.99
Flip-in-File 50.....\$17.99
Flip-in-File 50 w/lock.....\$24.99
Flip-in-File 100.....\$24.99

AMARAY

50 Disk Tub 5 1/4".....\$9.99
30 Disk Tub 3 1/2".....\$9.99

MODEMS

ANCHOR

Volksmodem.....\$59.99
Volksmodem 300/1200.....\$189.99
Signalman Express.....\$259.00
Lightning 2400 Baud.....\$399.00

DIGITAL DEVICES

AT300 - 300 Baud (Atari).....\$99.99



Smartmodem 300.....\$139.00
Smartmodem 1200.....\$389.00
Smartmodem 1200B.....\$359.00
Smartmodem 2400.....\$599.00
Micromodem IIe.....\$149.00
Smart Com II.....\$89.99
Chronograph.....\$199.00
Transet 1000.....\$309.00

AST

Reach 1200 Baud Half Card.....\$399.00
--

microBITS

MPP-1064 AD/AA (C-64).....\$69.99



Smart Cat Plus.....\$319.00
J-Cat.....\$99.99
Novation 2400.....\$499.00
Apple Cat II.....\$229.00
2 1/2 Apple Cat II.....\$379.00
Apple Cat 212 Upgrade.....\$229.00
Macmodem.....\$279.00



Quadmodem II
300/1200.....\$339.00
300/1200/2400.....\$499.00

TELELEARNING

C64 300 Baud.....(Closeout).....\$39.99

EVEREX

1200 Baud Internal (IBM/PC).....\$199.00
--

GRAPHICS



Palette.....\$1299.00

DRIVES

HARD (MEGA)

10 meg Bernoulli Box.....\$1899.00
20 meg Bernoulli Box.....\$2599.00
5 meg "MacNoulli".....\$1499.00



25, 35, 50, 80 meg (PC).....from \$1299.00
--

IRWIN

Tape Backup.....CALL



60 Meg Internal Backup System\$829.00

U-SCI

10 meg Internal IBM.....\$399.00
20 meg Internal IBM.....\$549.00

CORE

AT20-AT72MB.....CALL

FLOPPY INDUS

Atari GT.....\$219.00
C-64 GT.....\$219.00

MICRO SCI

A1.5 Apple.....\$179.00
A2 Apple.....\$179.00



SD1 C-64 Single.....\$219.00
SD2 C-64 Dual.....\$469.00



320K 5 1/4" (PC).....\$119.00

TEAC

320K 5 1/4".....\$119.00

AMDEK

Video 300 Green.....	\$129.00
Video 300A Amber.....	\$139.00
Video 310A Amber TTL.....	\$169.00
Color 300 Composite.....	\$169.00
Color 500 Composite/RGB.....	\$289.00
Color 600 Hi-Res. RGB.....	\$399.00
Color 710 Ultra Hi-Res.....	\$439.00
Color 722 Dual Mode.....	\$529.00

NEC

JB1270G/1275A.....(ea)	\$99.99
JB1280G TTL.....	\$129.00
JB1285G TTL.....	\$129.00
JC1460 RGB.....	\$249.00
JC1225 Composite.....	\$179.00

PRINCETON

MAX-12E Amber.....	\$179.00
HX-9 9" RGB.....	\$469.00
HX-9E Enhanced.....	\$519.00
HX-12 12" RGB.....	\$469.00
HX-12E Enhanced.....	\$559.00
SR-12 Hi-Res.....	\$599.00
SR-12P Professional.....	\$699.00

TAXAN

115 12" Green.....	\$119.00
116 12" Amber.....	\$129.00
121 TTL Green.....	\$139.00
122 TTL Amber.....	\$149.00
610 510x200 RGB.....	\$NEW
620 640x200 RGB.....	\$NEW
630 640x200 RGB.....	\$NEW
640 720x400 RGB.....	\$NEW



8400 Quadchrome I.....	\$499.00
8410 Quadchrome II.....	\$339.00
8420 Amberchrome.....	\$179.00
8500 Quad Screen.....	\$1449.00



ZVM 1220/1230.....(ea)	\$99.99
ZVM 1240 IBM Amber.....	\$149.00
ZVM 130 Color.....	\$269.00
ZVM 131 Color.....	\$249.00
ZVM 133 RGB.....	\$429.00
ZVM 135 RGB/Color.....	\$459.00
ZVM 136 RGB/Color.....	\$599.00

INTERFACES**AST**

Multi I/O (Apple II).....	\$159.00
---------------------------	----------



Graphcard.....	\$79.99
Serial Card.....	\$99.99
Microbuffer II+.....	\$169.00
Microbuffer 32K.....	\$189.00



Microfazer.....from	\$139.00
Elazer (Epson).....	from \$79.99

Orange Micro

Grappler CD (C64).....	\$89.99
Grappler + (Apple).....	\$89.99
Grappler 16K+ (Apple).....	\$159.00

DIGITAL DEVICES

Ape Face (Atari).....	\$49.99
U-Print A (Atari).....	\$54.99
U-A-16/Buffer (Atari).....	\$74.99
U-Call Interface (Atari).....	\$39.99
U-Print C (C64).....	\$49.99
P-16 Print Buffer.....	\$74.99
U-Print 16 apple IIc.....	\$89.99

Canon

A40.....	CALL
LBP-8A1 Laser.....	CALL

CITIZEN

MSP-10 (80 col.).....	\$279.00
MSP-15 (132 col.).....	\$389.00
MSP-20 (80 col.).....	\$349.00
MSP-25 (132 col.).....	\$509.00

C. ITOH

Prowriter 7500.....	\$179.00
Prowriter 1550P.....	\$349.00
Starwriter 10-30.....	\$399.00

Corona

Lazer LP-300.....	\$2799.00
-------------------	-----------

DIABLO

D25 Daisywheel.....	\$549.00
635 Daisywheel.....	\$899.00
D80IF Daisywheel.....	CALL

daisywriter

2000.....	\$749.00
-----------	----------

EPSON

Homewriter 10, LX-80, LX-90.....	CALL
FX-85, FX-286, RX-100, JX-80.....	CALL
DX-10, DX-20, DX-35.....	CALL
SO-2000, Hi-80, HS-80, AP-80.....	CALL
LQ-800, LQ-1000, LQ-1500.....	CALL

JUKI

6000 Letter Quality.....	CALL
6100 Letter Quality.....	CALL
6200 Letter Quality.....	CALL
6300 Letter Quality.....	CALL
5510 Dot Matrix.....	CALL

LEGEND

808 Dot Matrix 100 cps.....	\$179.00
1080 Dot Matrix 100 cps.....	\$259.00
1380 Dot Matrix 130 cps.....	\$289.00
1385 Dot Matrix 165 cps.....	\$339.00

NEC

8027 Transportable.....	\$199.00
3000 Series.....	\$1099.00
8000 Series.....	\$1399.00
ELF 360.....	\$449.00
Pinwriter 560.....	\$999.00

OKIDATA

182, 183, 192, 193, 2410, 84.....	CALL
Okimate 10 (Specify C64/Atari)	\$189.00
Okimate 20 (IBM).....	CALL

Panasonic

KX1080.....	\$NEW
KX1091.....	\$259.00
KX1092.....	\$389.00
KX1093.....	\$479.00



Quadjet.....	\$399.00
Quad Laser.....	CALL

SILVER-REED

500 Letter Quality.....	\$279.00
550 Letter Quality.....	\$419.00
770 Letter Quality.....	\$759.00

Sitair

SG-10C (C64 Interface).....	CALL
SB/SD/SG/SR Series.....	CALL
Powertype Letter Quality.....	CALL

Texas Instruments

TI850.....	\$529.00
TI855.....	\$639.00
TI865.....	\$799.00

TOSHIBA

1340 (80 column).....	\$469.00
P341 (132 column).....	\$949.00
P351 (132 column).....	\$1099.00

IBM PC SYSTEMS

Configured to your specification. Call for Best Price!

IBM-PC, IBM-PC II, IBM-XT, IBM-AT



KP-2000 Portable.....	CALL
Kaypro PC.....	CALL

SOFTWARE FOR IBM

ASHTON-TATE	
Framework II.....	\$399.00
dBase III.....	\$369.00

BORLAND	
Lightening.....	\$59.99
Sidekick (unprotected).....	\$59.99
Reflex.....	\$59.99

CENTRAL POINT	
Copy II PC-Backup.....	\$29.99

DECISION RESOURCES	
Chartmaster.....	\$229.00
Sigmamaster.....	\$169.00
Diagram Master.....	\$219.00

ENERTRONICS	
Energraphics/Plot.....	\$289.00

FOX & GELLER	
Quickcode III.....	\$169.00

FUNK SOFTWARE	
Sideways.....	\$39.99

HARVARD SOFTWARE	
Total Project Manager.....	\$269.00

INFOCOM	
Cornerstone.....	\$279.00

LIFETREE	
Volkswriter Deluxe.....	\$159.00

LIVING VIDEOTEK	
Think Tank.....	\$109.00
Ready.....	\$64.99

LOTUS	
Symphony.....	CALL
1-2-3.....	CALL

MECA SOFTWARE	
Managing Your Money 2.0.....	\$99.99

MICROSTUF SOFTWARE	
Crosstalk XVI.....	\$89.99
Crosstalk Mark IV.....	\$149.00
Remote.....	\$89.99

MICROMIM SOFTWARE	
R:Base 4000.....	\$249.00
R:Base 5000.....	\$389.00
Clout 2.0.....	\$129.00

MICROPRO	
WordStar 2000.....	\$249.00
WordStar 2000 +.....	\$299.00
WordStar Professional.....	\$199.00
Easy.....	\$99.99

MICROSOFT	
Word.....	\$229.00
Mouse.....	\$139.00
Flight Simulator.....	\$39.99
MultiPlan.....	\$129.00

MULTIMATE	
Advantage.....	\$299.00
Multi Mate Word Proc.....	\$249.00
On File.....	\$94.99
Just Write.....	\$94.99

NOUEMENON	
Intuit.....	\$69.99

NORTON	
Norton Utilities 3.1.....	\$59.99

ONE STEP	
Golf's Best.....	\$39.99

PEACHTREE SOFTWARE	
Peachtex 5000.....	\$179.00

PFS:IBM	
First Success W/F/P.....	\$199.00
File/Graph.....(ea)	\$79.99
Report.....	\$74.99
Write/Proof Combo.....	\$79.99

PROFESSIONAL SOFTWARE	
Wordplus-PC w/Boss.....	\$249.00

THE SOFTWARE GROUP	
Enable.....	\$259.00

SATELLITE SYSTEMS	
Word Perfect 4.1.....	\$219.00

SORCIMIUS	
Accounting API/AR/G/L/INV/OE.....(ea)	\$299.00
SuperCalc III.....	\$199.00
EasyWriter II System.....	\$199.00
Super Project.....	\$199.00

SPI SOFTWARE	
Open Access.....	\$379.00

SUBLOGIC	
Jet.....	\$39.99

5th GENERATION	
Fast Back.....	\$119.00

TRENT	
PC-138 Series.....	CALL
PC-148 Series.....	CALL
PC-158 Series.....	CALL
PC-160 Series.....	CALL
PC-171 Series.....	CALL
AT-200 Series.....	CALL

SANYO	
MBC 550-2 Single Drive.....	\$649.00
MBC 555-2 Dual Drive.....	\$949.00
MBC 675 Portable.....	CALL
MBC775.....	\$1699.00
MBC 880 Desktop.....	CALL

AT&T	
Safari (7300).....	CALL
6300.....	CALL

corona	
PPC400 Dual Portable.....	\$1289.00
PPCXT 2 Dual Portable.....	\$1989.00
PC40022 Meg Desktop.....	\$1389.00
PC400-HD2 10 meg.....	\$1989.00

ITT	
ITT X-TRA	
256K, 2 Drive System.....	CALL
256K, 10 meg Hard Drive System	CALL
XP5, 20 meg.....	CALL

SPERRY	
Sperry-AT.....as low as	\$1749.00
Sperry-IT.....as low as	\$2699.00
Call for Specific Configuration!	
All Models.....	CALL

MULTIFUNCTION CARDS	
AST	
Six Pack Plus.....	\$229.00
I/O Plus II.....	\$139.00
Advantage-AT.....	\$399.00
Graph Pak/64K.....	\$599.00
MonoGraph Plus.....	\$399.00
Preview Mono.....	\$299.00
PC Net Cards.....	\$379.00
5251/11 On-line.....	\$669.00
5251/12 Remote.....	\$579.00

deca	
IRMA 3270.....	\$879.00
IRMA Print.....	\$999.00
IRMA Smart Alec.....	\$779.00

EVEREX	
Edge Card.....	\$259.00
Graphics Edge.....	\$259.00
Magic Card II.....	\$169.00

HERCULES	
Graphics.....	\$299.00
Color.....	\$159.00

IDE Associates	
IDEA 5251.....	\$589.00

MYLEX	
The Chairman.....	\$469.00

PARADISE	
Color/Mono Card.....	\$149.00
Modular Graphics Card.....	\$259.00
Multi Display Card.....	\$219.00
Five Pack C, S.....	\$129.00

PERSYST	
Bob Board.....	\$359.00

TECMAR	
Captain - 64.....	\$199.00
Captain Jr. 128K.....	\$199.00
Graphics Master.....	\$469.00

QUADRAM	
Quadport-AT.....	\$119.00
Liberty-AT (128K).....	\$349.00
The Gold Quadboard.....	\$449.00
The Silver Quadboard.....	\$239.00
Expanded Quadboard.....	\$209.00
Liberty.....	\$309.00
QuadSprint.....	\$499.00
QuadLink.....	\$399.00
QuadColor.....	\$199.00
Quad Jr. Expansion Chassis.....	\$419.00
Expansion Chassis Memory.....	\$199.00
Chronograph.....	\$79.99
Parallel Interface Board.....	\$64.99

INTEL	
PCNC8087 5MHz.....	
PCNC8087-2 8 MHz.....	CALL
PCNC80287 6 MHz.....	FOR
1010 PC-Above Board.....	YOUR
1110 PS-Above Board.....	PC
2010 AT-Above Board.....	

1-800-233-8950

Dept. A102

COMPUTER MAIL ORDER

D·I·S·K·S A·N·D D·O·W·N·L·O·A·D·S

ORDERING DISKS OF BYTE LISTINGS

Source-code listings in the form of text files of programs that accompany BYTE articles are now available from BYTE on disk. To order a disk of these listings for noncommercial purposes, indicate the issue (the first available is December 1985) and the kind of disk on the form below. Enclose a check or money order in the correct amount made out to BYTE Listings. All prices include postage. Send requests to BYTE Listings, 70 Main St., Peterborough, NH 03458.

BYTE issue: _____

COMMON 5¼-INCH FORMATS

(all cost \$5 per disk in North America, \$6 in Europe and South America, \$7 in Asia, Africa, and Australia)

- Apple II 5¼-inch DOS 3.3
- Apple II 5¼-inch ProDOS
- Atari
- Commodore 64
- Hewlett-Packard 125
- IBM PC
- Kaypro 2 CP/M
- Texas Instruments Professional
- TRS-80 Model III
- TRS-80 Model 4
- Zenith Z-100

COMMON 3½-INCH FORMATS

(all cost \$6 per disk in North America, \$7 in Europe and South America, \$8 in Asia, Africa, and Australia)

- Apple Macintosh
- Atari 520ST
- Commodore Amiga
- Data General/One
- Hewlett-Packard 150

CP/M STANDARD 8-INCH FORMAT

(\$6 per disk in North America, \$7 in Europe and South America, \$8 in Asia, Africa, and Australia)

- Single-sided single-density

OTHER FORMATS

(all cost \$6 per disk in North America, \$7 in Europe and South America, \$8 in Asia, Africa, and Australia)

Size	Machine
<input type="checkbox"/> 8-inch	_____
<input type="checkbox"/> 5¼-inch	_____
<input type="checkbox"/> 3½-inch	_____

SEND DISK TO:

Name _____

Street _____

City _____ State or Province _____

Postal Code _____ Country _____

Check or money order enclosed for \$_____

BULLETIN BOARDS IN CANADA

Listed below are some computer bulletin boards that carry program listings from BYTE. Programs are for noncommercial use in connection with BYTE articles only. Some BBSs may charge an annual maintenance fee, and you must pay your own telephone charges.

Western Canadian Distribution Center (101 1112 101st St., Edmonton, Alberta T5G 2A2) will be supplying listings to its member bulletin-board systems.

Edmonton, Alberta, (403) 454-6093

Meadowlark, Alberta, (403) 435-6579

Montreal, Quebec, PComm Systems,
(514) 989-9450

Prince George, British Columbia, (604) 562-9519

Regina, Saskatchewan, (306) 586-5585

Toronto, Ontario, Canadian Remote Systems, (416)
231-9202

Toronto, Ontario, Epson Club of Toronto (EPCOT),
(416) 635-9600

Winnipeg, Manitoba, (204) 452-5529

In addition, arrangements for BYTenet Listings are available from one or more system operators in the following nations: Australia, Denmark, Italy, Japan, Norway, Singapore, Sweden, and United Kingdom. Contact us at (603) 924-9281 for an up-to-date list.

CompuPro Opens The Door...

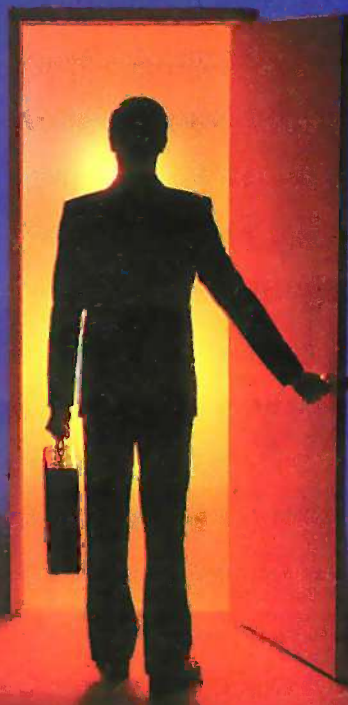

...For Total Solutions With Our Family of Multi-User Systems And System Components.

Sometimes it seems like opportunity is just behind the door. At CompuPro, we've created a family of multi-user systems and system components that open many doors—from high performance multi-user business systems to industrial control.

CompuPro products have earned an enviable reputation for delivering performance, quality and reliability—at prices that shut the door on the competition.

So whether you use systems or build them, let CompuPro open some doors for you.

CompuPro™

Inquiry 345

Viasyn Corporation
26538 Danti Court
Hayward, CA 94545-3999

800-842-7961
800-842-7962 (California)

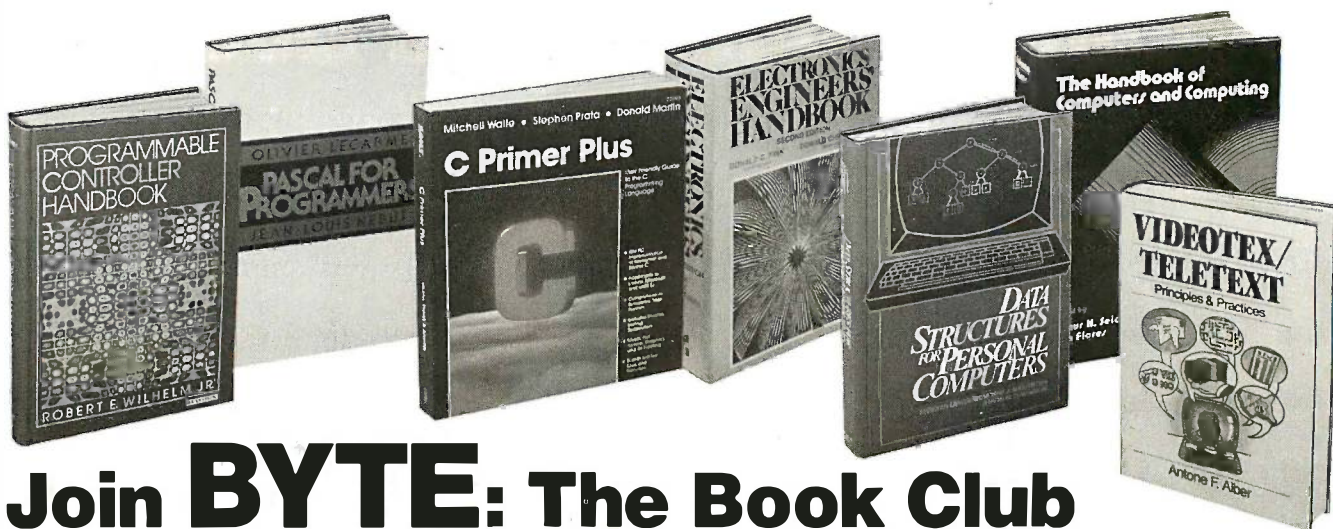

Join **BYTE**: The Book Club for the Computer Professional

HANDBOOK OF SOFTWARE ENGINEERING. Edited by C. Vick and C. Ramamoorthy. 683 pp., 332 illus. and tables. Emphasizing quality assurance, this first-ever guide shows you how to design, implement, test and maintain virtually any type of software. Ranging from graphic theoretic modeling to software development you see how to apply the latest software engineering techniques in each stage of development. 583204-6A \$62.50
(Counts as 3 of your 3 books)

THE ENCYCLOPEDIA OF ELECTRONIC CIRCUITS. By R. F. Graf. 760 pp., 1,256 illus. Delivers 1256, fully illustrated circuits, each accompanied by explanatory circuit notes for your convenience. Covers the full gamut from filters to sensors and controllers to pulse generators and converters. Fully indexed this unique compendium has broken these proven circuits into 98 categories. 583265-8A \$50.00
(Counts as 3 of your 3 books)

ADVANCED PROGRAMMER'S GUIDE Featuring dBase II and dBase III. By L. Castro, J. Hanson and T. Rettig. 450 pp., illus. softbound. Most complete guide now available on advanced dBase. Covers the latest debugging techniques, subroutines, structured programming and system design and documentation. Thorough coverage included on the implementation process. 583149-XB \$28.95
(Counts as 2 of your 3 books)

SINGLE-CHIP MICROCOMPUTERS. Edited by P. Lister. 231 pp., 102 illus., 25 tables. Comprehensive coverage of the single-chip micros now available, their characteristics and application range. Separate chapters cover Motorola's M6801 & M6805 families, TI's TMS 1000 & TMS 7000 devices, Zilog's Z80, National Semiconductors COPS 400 and Mostek's 16-bit MK 682000. 308/309B \$39.50
(Counts as 2 of your 3 books)

OPTICAL COMMUNICATION SYSTEMS. By J. Gowar. 577 pp., 215 illus. This complete and up-to-the-minute survey of OptiCom emphasizes both theory and technology. Over 200 detailed illustrations illuminate crucial points. Comprehensive glossary of symbols. 582926-6B \$44.95
(Counts as 2 of your 3 books)

**New Members
TAKE ANY 3 BOOKS
FOR ONLY \$100 EACH*
Values up to \$83.50**

THE HANDBOOK OF COMPUTERS AND COMPUTING. Edited by A. Seidman and I. Flores. 874 pp., illus. This monumental handbook, aimed specifically at computer professionals, covers everything from microprogramming, online systems and programming ergonomics to software engineering and computer security. Features the first intensive exploration of ATE to appear in print. 583138-4A \$77.50
(Counts as 3 of your 3 books)

DATA STRUCTURES FOR PERSONAL COMPUTERS. By Y. Langsam, M. Augenstein and A. Tenenbaum. 560 pp., 116 illus. Gives you a solid grounding in high-level programming techniques by combining the elementary concepts of data structures with guidance on structured programming in BASIC. 583186-4B \$29.95
(Counts as 2 of your 3 books)

COMPARING AND ASSESSING PROGRAMMING LANGUAGES: ADA • C • Pascal. Edited by A. Feuer and N. Behani. 271 pp., softbound. Enhances your understanding of these languages by comparing their strengths and weaknesses. Contrasts and assesses each so you can choose the best for your application. 583262-3 \$16.95

**Get the competitive edge with
the newest and the best information
in your field . . . with books from
all the leading publishers.**

PROGRAMMING ASSEMBLER LANGUAGE. By P. Abel. 2nd Ed., 581 pp., 154 illus. and listings. Updated and expanded this carefully detailed study of the 370 mainframe and Assembler covers the essentials of Assembler coding, binary operations, and external storage. Also discusses debugging, floating point operations, macro writing and operating systems. 583088-4B \$26.95
(Counts as 2 of your 3 books)

MULTIPLE PROCESSOR SYSTEMS FOR REAL-TIME APPLICATIONS. By B. Liebowitz and J. Carson. 383 pp., 150 illus. This definitive guide for the practicing professional covers each of the MPS's major building components, design tools and techniques and implementation methodology. Case histories from both government and industry are included. 583237-2B \$36.95
(Counts as 2 of your 3 books)

ART AND THE COMPUTER. By M. Prueitt; intro. by CARL SAGAN. 256 pp., 277 full-color illus. First comprehensive survey of today's extraordinary computer graphics. Describes and illustrates, in full color, the principles and techniques behind this revolutionary new art form. 508/941B \$39.95
(Counts as 2 of your 3 books)

COMPUTATIONAL ASPECTS OF VLSI. By J. Ullman. 495 pp., 252 illus. Coverage ranges from the theoretical to current VLSI design tools and the algorithms that underlie them. Includes specific algorithms for circuit extraction, rule checking, switch-level simulation and automatic routing. 582990-8B \$44.95
(Counts as 2 of your 3 books)

SUCCESSFUL DATA PROCESSING SYSTEM ANALYSIS, 2/e. By T. Gildersleeve. 369 pp., 117 illus. This completely revised, updated and expanded guide covers the whole process of system analysis. In clear, professional language it covers identifying the problem and developing a cost-benefit analysis to testing the system for acceptability. 583311-5B \$30.95
(Counts as 2 of your 3 books)

PROGRAMMABLE CONTROLLER HANDBOOK. By R. Wilhelm, Jr. 718 pp., 341 illus. First comprehensive reference on these special-purpose computers that are now the standard solution to most industrial control applications. Special attention is given to the many functions and operations not possible to perform with industrial control relays. 583244-5B \$49.95
(Counts as 2 of your 3 books)

DATA COMMUNICATIONS, NETWORKS AND SYSTEMS. T. Bartee, Editor-in-Chief. 359 pp., 196 illus. Brings you up-to-date pm digital system design. Shows how they operate and the trade-offs they entail. Covers basic system approaches, network security, error control techniques and common carrier regulations. 583276-3B \$39.95
(Counts as 2 of your 3 books)

BYTE BOOK CLUB™

Membership Order Card

Please enroll me as a member and send me the three choices I have listed below. Bill me only \$3.00, plus local tax, postage and handling. I agree to purchase a minimum of three additional books during my first year as outlined under the Club plan described in this ad. Membership in the club is cancellable by me any time after the three book purchase requirement has been fulfilled. A shipping and handling charge is added to all shipments.

Indicate below by number the books you want. A few expensive books (noted in the descriptions) count as more than one choice.

<input type="text"/>	<input type="text"/>	<input type="text"/>
----------------------	----------------------	----------------------

Name _____

Address/Apt. # _____

City, State, Zip _____

Corporate Affiliation _____

This order subject to acceptance by McGraw-Hill. All prices subject to change without notice. Offer good only to new members.

BYTE BOOK CLUB™

Membership Order Card

Please enroll me as a member and send me the three choices I have listed below. Bill me only \$3.00, plus local tax, postage and handling. I agree to purchase a minimum of three additional books during my first year as outlined under the Club plan described in this ad. Membership in the club is cancellable by me any time after the three book purchase requirement has been fulfilled. A shipping and handling charge is added to all shipments.

Indicate below by number the books you want. A few expensive books (noted in the descriptions) count as more than one choice.

<input type="text"/>	<input type="text"/>	<input type="text"/>
----------------------	----------------------	----------------------

Name _____

Address/Apt. # _____

City, State, Zip _____

Corporate Affiliation _____

This order subject to acceptance by McGraw-Hill. All prices subject to change without notice. Offer good only to new members.



NO POSTAGE
NECESSARY
IF MAILED
IN THE
UNITED STATES

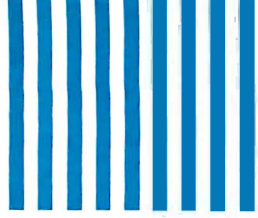

BUSINESS REPLY MAIL

FIRST CLASS MAIL PERMIT NO. 42 HIGHTSTOWN, NJ

POSTAGE WILL BE PAID BY ADDRESSEE

McGraw-Hill Book Clubs
P.O. Box 582
Hightstown, NJ 08520-9959



NO POSTAGE
NECESSARY
IF MAILED
IN THE
UNITED STATES

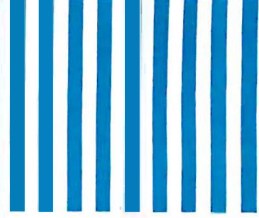

BUSINESS REPLY MAIL

FIRST CLASS MAIL PERMIT NO. 42 HIGHTSTOWN, NJ

POSTAGE WILL BE PAID BY ADDRESSEE

McGraw-Hill Book Clubs
P.O. Box 582
Hightstown, NJ 08520-9959



DESIGN AND ANALYSIS OF DISTRIBUTED REAL-TIME SYSTEMS.

By P. Fortier
216/193B \$36.95
(Counts as 2 of your 3 books)

HOW TO BE A SUCCESSFUL COMPUTER CONSULTANT.

By A. Simon
572/968 \$16.95

THE THEORY & PRACTICE OF COMPUTER WRITING.

By J. Tremblay & P. Sorenson
651/612B \$39.95
(Counts as 2 of your 3 books)

INTRODUCING PC-DOS & MS-DOS.

By T. Sheldon
565/597 \$18.95

68,000 MICROPROCESSOR.

By W. Triebel & A. Singh
583613-0B \$34.95
(Counts as 2 of your 3 books)

PROGRAMMING WITH TURBO PASCAL.

By D. Carroll
852908-5B \$34.95
(Counts as 2 of your 3 books)

COMPUTER ARCHITECTURE, 3/e.

By C. Foster & T. Iberall
583278-XB \$38.95
(Counts as 2 of your 3 books)

MICROPROCESSOR SYSTEM DESIGN CONCEPTS.

By N. Alexandridis
583313-1B \$32.95
(Counts as 2 of your 3 books)

CREATING COMPUTER SOFTWARE USER GUIDES.

By D. Houghton-Alico
304/718 \$17.95

FUNDAMENTALS OF PROGRAMMING LANGUAGES, 2/e.

By E. Horowitz
583303-4B \$29.95
(Counts as 2 of your 3 books)

MICROCOMPUTER ASSEMBLY LANGUAGE PROGRAMMING.

By G. Elfring
583190-2B \$29.95
(Counts as 2 of your 3 books)

CICS: MASTERING COMMAND LEVEL CODING USING COBOL.

By W. Bruno & L. Bosland
583216-X \$24.95

STEVE CIARCIA'S ASK BYTE.

By S. Ciarcia
881200-3 \$14.95

MATHEMATICS FOR THE ANALYSIS OF ALGORITHMS.

By D. H. Greene & D. E. Knuth
582707-7 \$14.95

THE MASTER HANDBOOK OF HIGH-LEVEL MICROCOMPUTER LANGUAGES.

By C. Taylor
583096-5 \$21.95

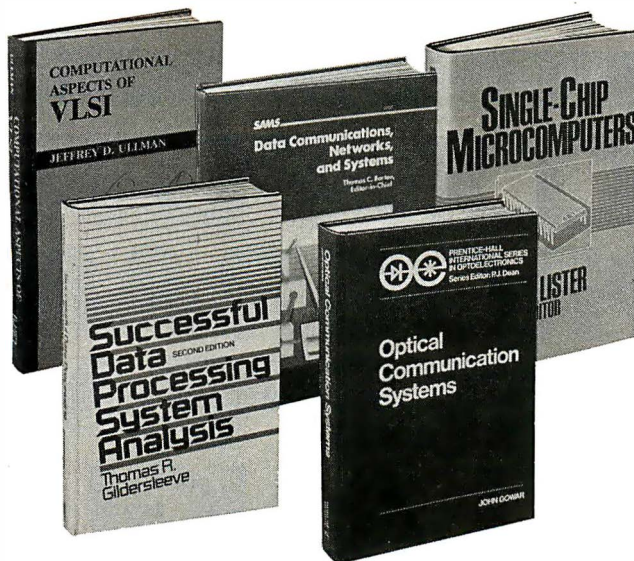

* 3 books for only \$1.00 each . . . if you join now for a trial period and agree to purchase three more books—at handsome discounts—during your first year of membership. (Publishers' prices shown)

VIDEOTEX/TELETEXT.

By A. Alber
009/570B \$32.95
(Counts as 2 of your 3 books)

CIARCIA'S CIRCUIT CELLAR VOLUME V.

By S. Ciarcia
109/697 \$19.95

COMPUTER PERIPHERALS FOR MINICOMPUTERS, MICROPROCESSORS, AND PERSONAL COMPUTERS.

By C. L. Hohenstein
294/518B \$36.50
(Counts as 2 of your 3 books)

PROGRAMMING WITH ADA: An Introduction By Means of Graduated Examples.

By P. Wegner
789/24XB \$25.00
(Counts as 2 of your 3 books)

REAL-TIME COMPUTING: With Applications to Data Acquisition and Control.

Edited by D. A. Mellichamp
582844-8B \$44.50
(Counts as 2 of your 3 books)

ASSEMBLERS, COMPILERS, AND PROGRAM TRANSLATION.

By P. Calingaert
582110-9B \$27.50
(Counts as 2 of your 3 books)

PASCAL FOR PROGRAMMERS.

By O. LeCarme & J. Nebut
369/585B \$25.00
(Counts as 2 of your 3 books)

DISCRETE MATHEMATICS.

By M. Marcus
582987-8 \$19.95



DATABASE DESIGN, 2/e.

By G. Weiderhold
701/326B \$38.95
(Counts as 2 of your 3 books)

INTERACTIVE MESSAGE SERVICES.

By D. Chorafas
108/501B \$32.95
(Counts as 2 of your 3 books)

STRUCTURE & INTERPRETATION OF COMPUTER PROGRAMS.

By H. Abelson & G. Sussman
583258-5B \$34.95
(Counts as 2 of your 3 books)

C PRIMER PLUS.

By M. Waite, S. Prata & D. Martin
583111-2B \$29.95
(Counts as 2 of your 3 books)

THE UNIX PROGRAMMING ENVIRONMENT.

By B. Kernighan & R. Pike
583007-8B \$26.95
(Counts as 2 of your 3 books)

THE THEORY OF RELATIONAL DATABASES.

By D. Maier
582986-XB \$33.95
(Counts as 2 of your 3 books)

More Books to Choose from

LEARNING WITH LOGO.

By D. H. Watt
685/703 \$22.95

MICROCOMPUTER AND MICROPROCESSOR INTERFACING.

By J. C. Cluley
582585-6B \$27.50
(Counts as 2 of your 3 books)

MICROPROCESSOR AND MICROCOMPUTER DATA DIGEST.

By W. H. Buchsbaum & G. Weissenberg
582835-9B \$29.95
(Counts as 2 of your 3 books)

MICROPROCESSOR DATA BOOK.

By S. A. Money
427/062B \$35.00
(Counts as 2 of your 3 books)

BUILD YOUR OWN Z-80 COMPUTER.

By S. Ciarcia
109/621 \$22.95

MICROCOMPUTER INTERFACING.

By B. Artwick
789/436B \$28.00
(Counts as 2 of your 3 books)

PRINCIPLES OF INTERACTIVE COMPUTER GRAPHICS, 2/e.

By W. M. Newman & R. Sproull
463/387B \$41.95
(Counts as 2 of your 3 books)

MICROCOMPUTER OPERATING SYSTEMS.

By M. Dahmke
150/710 \$18.95

ELECTRONIC ENGINEERS' HANDBOOK, 2/e.

By D. G. Fink & D. Christiansen
209/812A \$83.50
(Counts as 3 of your 3 books)

Z80 USERS MANUAL.

By J. Carr
582336-5 \$16.95

INTRODUCING THE UNIX SYSTEM.

By H. McGilton & R. Morgan
450/013 \$24.95

HANDS-ON BASIC For the IBM® Personal Computer.

By H. Peckham
491/78X \$23.95

Why YOU should join the Byte Book Club™ now!

- **Best and newest books from ALL publishers!** Books are selected from a wide range of publishers by expert editors and consultants to give you continuing access to the best and latest books in your field.
- **Big savings!** Build your library and save money too! Savings range up to 30% or more off publishers' list prices—usually 20% to 25%.
- **Bonus books!** You will immediately begin to participate in our Bonus Book Plan that allows you savings up to 70% off the publishers' prices of many professional and general interest books!
- **Convenience!** 14-16 times a year (about once every 3-4 weeks) you receive the Club Bulletin FREE. It fully describes the Main Selection

and alternate selections. A dated Reply Card is included. If you want the Main Selection, you simply do nothing—it will be shipped automatically. If you want an alternate selection—or no book at all—you simply indicate it on the Reply Card and return it by the date specified. You will have at least 10 days to decide. If, because of late delivery of the Bulletin you receive a Main Selection you do not want, you may return it for credit at the Club's expense.

As a Club member you agree only to the purchase of three additional books during your first year of membership. Membership may be discontinued by either you or the Club at any time after you have purchased the three additional books.

Fill out the card and mail today! If the card is missing, write to:
BYTE BOOK CLUB™, P.O. Box 582, Hightstown, New Jersey 08520-9959

A COMPUTER PROGRAM THAT SPEAKS YOUR LANGUAGE

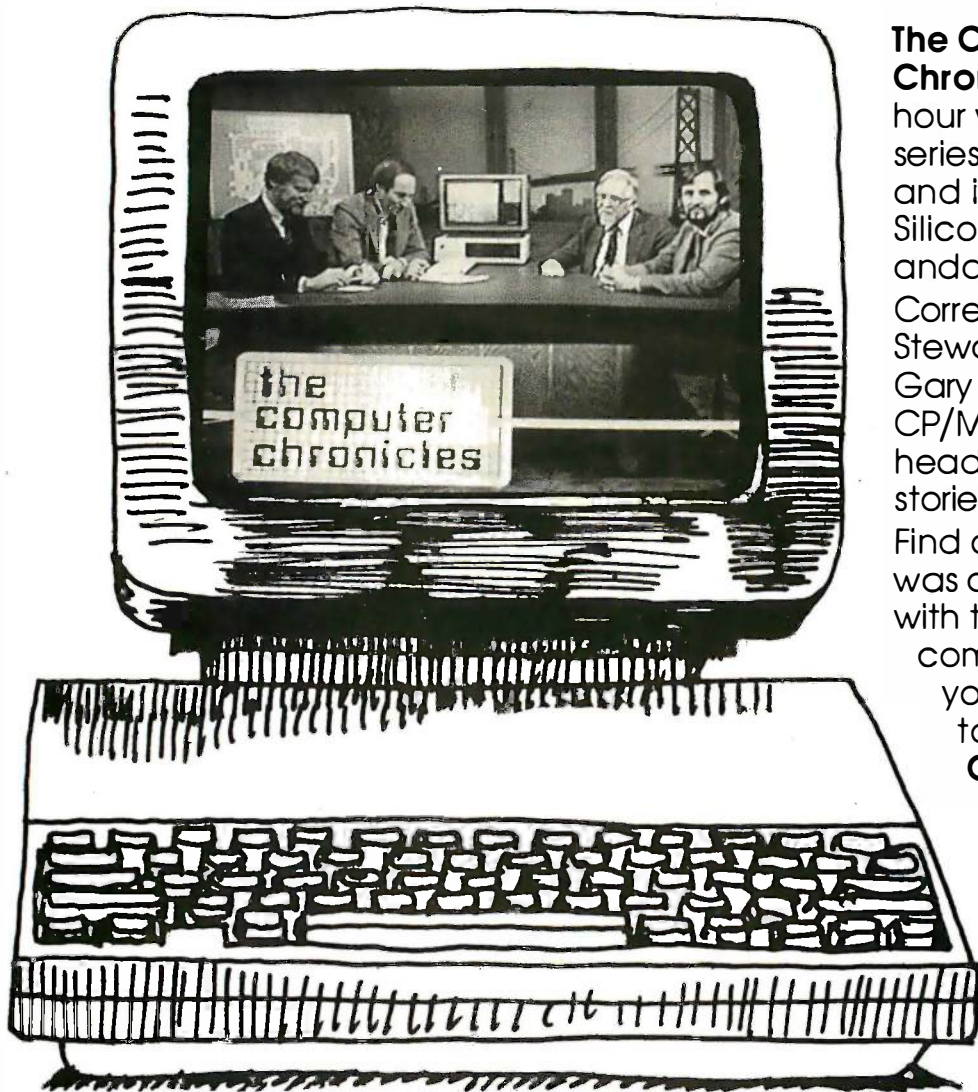

The Computer Chronicles, a half-hour weekly television series brings you news and information from Silicon Valley and around the world. Correspondent Stewart Cheifet and Gary Kildall, creator of CP/M cover today's headlines and the stories behind them. Find out what is, what was and what will be, with the only computer program you're ever going to need. **The Computer Chronicles**, every week on a public television station near you. (Check local listings for time and channel.)

Produced by KCSM, San Mateo, CA and WITF, Harrisburg, PA with funding from AFIPS and McGraw-Hill's **BYTE** magazine.



LETTERS

(continued from page 32)

TOWARD BETTER BENCHMARKS

In the August 1985 Fixes and Updates (page 33), you asked for comments about using Fred Gruenberger's program from *Scientific American* as a benchmark for numerical accuracy. Mr. Gruenberger's article contains a serious error with respect to running his program under Microsoft BASIC on an IBM PC (see figure 2). Apparently, he didn't realize that the exponentiation operator in Microsoft BASIC is only a single-precision operator like SIN(x), TAN(x), LOG(x), etc. Thus, to get double-precision results you must load the double-precision functions by typing BASICA/D when BASICA is initially loaded (see figure 3).

When used correctly, Microsoft BASIC produces exactly the same result for $27 - y * y$'s as it does for $27 - y^2$'s and almost the same answer for $x \wedge (2 \wedge 27)$, the error being in the ninth significant figure. As a result, Mr. Gruenberger's test is relatively mean-

(continued)

```
A>BASICA
LOAD"B:ACCURACY
Ok
RUN
Method A gives 674530.4706120335
Method B gives 8850273
Method C gives 65536
Ok
```

Figure 2: Results of running Gruenberger's program as published in BYTE.

```
system
A>BASICA/D
LOAD"B:ACCURACY
Ok
RUN
Method A gives 674530.4706120335
Method B gives 674530.4706120335
Method C gives 674530.4710014212
Ok
```



Figure 3: Results using double-precision functions. BASICA/D.

```
Listing 2: Reader Allendoerfer's version of proposed accuracy test.
LIST
10 REM BYTE Accuracy Test
20 DEFDBL X,Y,Z
30 X = 1.0000001#
40 Y = X:Z = X
50 FOR I = 1 TO 27
60 Y = Y * Y
70 Z = Z ^ 2
80 NEXT I
90 PRINT "Method A gives";Y
100 PRINT "Method B gives";Z
110 PRINT "Method C gives";X^(2^27)
120 END
Ok
```

DISKETTES

Ask about our monthly "SPECIAL"

Dysan 5 1/4 Disks S-SIDE 13 ⁹⁵ D-DEN. 18 ⁹⁵ D-SIDE 18 ⁹⁵	maxell 5 1/4 Disks S-SIDE 9 ⁸⁵ D-DEN. 14 ⁷⁵ D-SIDE 14 ⁷⁵	SONY 3 1/2 Disks S-SIDE 18 ⁹⁵ D-SIDE 28 ⁹⁵	3M 5 1/4 Disks S-SIDE 10 ⁹⁵ D-DEN. 15 ²⁵ D-SIDE 15 ²⁵	Verbatim 5 1/4 Disks S-SIDE 11 ⁷⁵ D-DEN. 14 ⁹⁵ D-SIDE 14 ⁹⁵
ATHANA 6 95 per box 5 1/4 DISK 7 95 per box 5 1/4 DISK	BULK PACK 50 DISK \$29 ⁵⁰ \$34 ⁵⁰	Media Mate \$8 ⁹⁵ ea +2 ⁰⁰ Shipping	8" Disks S-SIDE 20 ⁹⁵ D-DEN. 22 ⁹⁵ D-SIDE 27 ⁵⁰	8" Disks S-SIDE 19 ⁹⁵ D-DEN. 23 ⁹⁵ D-SIDE 27 ⁹⁵

Old Reliable the **Diskette Connection**   *Delaware 1-800-451-1849 P.O. Box 10247 Wilmington, DE 19850 *Oklahoma 1-800-654-4058 P.O. Box 1674 Bethany, OK 73008 *Nevada 1-800-621-6221 P.O. Box 1213 Boulder City, NV 89005

TERMS: Minimum 20 disks or \$35⁰⁰ — VISA or MasterCard accepted COD orders add 2⁰⁰ for special handling. SHIPPING: 3 1/2" & 5 1/4" Diskettes; Add 3⁰⁰ for every 100 Diskettes or any fraction thereof. 8" Diskettes; Add 4⁰⁰ for every 100 Diskettes or any fraction thereof. We ship UPS; orders requiring other delivery methods add shipping, plus 2% of total order.

For All IBM PC & XT & Compatibles . . .

ELIMINATE NUM-LOCK!



KEYPATCH™ -10 - A full travel mini-keyboard. Plugs between keyboard connector and CPU. Automatically activates NUM-LOCK placing your IBM™ keyboard into the number pad mode while **KEYPATCH™ -10** provides separate cursor and screen control functions without the use of the NUM-LOCK key. Saves time — eliminates errors. **KEYPATCH™ -10** requires no software. A must for spread sheets; word processing; graphics; etc.

For Immediate Shipment **IBM PC/XT \$84.⁹⁵**
Genest Technologies, Inc. Compatibles* \$89.⁹⁵
 1331 E. Edinger Ave.
 Santa Ana, Calif. 92705
(714) 547-0880
*Patents Pending
 KEYPATCH™ is a trademark of Genest Technologies, Inc.
 IBM™ is a trademark of International Business Machines Corp.

*Zenith - ITT - Columbia - NCR
 Leading Edge - Sperry - Desk Pro
 — PLEASE SPECIFY SYSTEM—
 (Cal. Res. Add 6% Sales Tax)
 Visa. Master Card. Check. Money Order
 Plus \$2⁰⁰ Shipping

ingless to 10 significant figures, and a more informative test ought to be found before BYTE adopts one. Unfortunately, I don't have any better suggestions.

My version of your proposed accuracy test (see listing 2) runs under BASICA and BASICA/D to illustrate my point.

ROBERT D. ALLENDOERFER
East Amherst, NY

DEFINING RELATIONSHIPS IN PICK

I read with interest "Pick, Coherent, and THEOS" by Marc J. Rochkind in *Inside the IBM PCs* (page 231). Mr. Rochkind gave a favorable review of Pick on the IBM PC XT in areas I consider to be critical to the acceptance of an operating system.

It was a shame that Mr. Rochkind could not spend more time with Pick. I believe that he would have had even higher praise had he done so. With the understanding that he spent limited time with Pick, I still feel obligated to point out the following incorrect assumption that Mr. Rochkind asserted.

His article goes on to say that Pick cannot do a relational join unless the item IDs (keys) to the records of the two files in question are equivalent. If this were true, it would be a true limitation to proper database design. As a matter of fact, relationships can be defined where records in a file can be accessed from records in another file, provided that the key to the accessed record is stored somewhere in the other file. Then, fields from this "joined" record can be accessed for reporting, etc. The record keys for these two files need not be identical.

As an example, a database might contain two files, a mailing-list address file and a zip code file. The address file does not contain city or state, but the zip code file does contain city and state. A dictionary definition of "city" for the mailing-address file would look at the zip code field in the address records, read the record from the zip code file whose key is the zip code on the address file, and retrieve the city field. I am ignoring in this example zip codes that pertain to more than one city.

HOWARD M. RESES
Abington, PA

Marc J. Rochkind replies:

Thanks to Mr. Reses for pointing this out.

SPEAKING OF LANGUAGES

I am a professional programmer who writes mainly in assembly language. I have done a considerable amount of high-level coding as well. I have noted several trends in high-level languages that disturb me greatly enough to wonder where the "computer revolution" is going next. My language experience is mainly in BASIC, Pascal, and C.

BASIC, despite snobs who snub it, is by far the most readable language around, except, perhaps, for COBOL. BASIC's plain English syntax is easy to learn, easy to remember, and, most important, easy to type. The major problem with BASIC is not GOTO statements but line numbers. Line numbers prevent BASIC

(continued)

BYTE back issues for sale

	1981	1982	1983	1984	1985	1986
Jan.	\$3.25		\$3.70	\$4.25	\$4.25	\$4.25
Feb.	\$3.25	\$3.70	\$3.70	\$4.25	\$4.25	
March		\$3.70	\$3.70	\$4.25	\$4.25	
April	\$3.25	\$3.70	\$3.70	\$4.25	\$4.25	
May		\$3.70	\$3.70	\$4.25	\$4.25	
June		\$3.70	\$3.70	\$4.25	\$4.25	
July		\$3.70	\$4.25	\$4.25		
Aug.		\$3.70	\$4.25	\$4.25	\$4.25	
Sept.		\$3.70	\$4.25	\$4.25	\$4.25	
Oct.	\$3.25	\$3.70	\$4.25	\$4.25	\$4.25	
Nov.	\$3.25	\$3.70	\$4.25	\$4.25	\$4.25	
Dec.	\$3.25	\$3.70	\$4.25	\$4.25	\$4.25	

SPECIAL ISSUES and INDEX

BYTE '83-'84 INDEX	\$1.75
1984 Special Guide to IBM PC's (Vol. 9, No. 9)	\$4.75
1985 INSIDE THE IBM PCs (Vol. 10, No. 11)	\$4.75

Circle and send requests with payments to:

BYTE Back Issues
P.O. Box 328
Hancock, NH 03449

Prices include postage in the US. Please add \$.50 per copy for Canada and Mexico; and \$2.00 per copy to foreign countries (surface delivery).

Payments from foreign countries must be made in US funds payable at a US bank.

Check enclosed VISA MasterCard

Card # _____

Exp. _____

Signature _____

Please allow 4 weeks for domestic delivery and 12 weeks for foreign delivery.

NAME _____

ADDRESS _____

CITY _____

STATE _____ **ZIP** _____

DEMONSTRATION
DISKETTE
See this ad for details



Someone new has just entered the world of programming.

Now, everyone can program their computer. Because now, there's *ALICE* to show you the way.

ALICE: The Personal Pascal... the first complete programming environment that lets you create your own sophisticated Pascal programs, while teaching you how.

Much More Than a Pascal Compiler
ALICE knows the syntax and the rules of Pascal... changing programming from what was once a slow, complex task to simply a matter of selecting the appropriate templates, and merely filling in the blanks. You can't make a frustrating syntax error. *ALICE* won't let you.

The Programming System With a Difference

ALICE has a unique Pascal interpreter that lets you run - and debug - your programs directly. You can actually see your program executing. And the programs that you develop with *ALICE* can be used with your Pascal compiler.

Help at Your Fingertips

All the information you'll ever need from *ALICE*. A tutorial, features of Pascal, and the meaning of error messages is now at hand... in over 500 screens of on-line HELP.

Let *ALICE* be the Teacher

ALICE is currently being used in hundreds of schools to teach Pascal programming. Why Pascal? Because it has emerged as the language of choice of colleges and universities and is now the official language of the SAT examinations.

ALICE Offers More!

- windows, menus, and function keys... easy.
- "undo" feature to take back mistakes... forgiving.
- screen control, color highlighting, and macros... powerful.

Now you'll program intelligently, accurately, almost intuitively... with *ALICE*.

To order by credit card, call 1-800-448-3400 ext. *ALICE* (In Canada 1-800-387-9018). Specify software or demonstration diskette. Or, fill in the order form and send to:

SOFTWARE
CHANNELS
INC.

Software Channels Inc.
Four Kingwood Place, Kingwood,
Texas 77339 (713) 359-1024

Canada and International:
212 King Street West,
Toronto, Canada M5H 1K5 (416) 591-9131

ALICE

Inquiry 300 **The Personal Pascal.**

For IBM PC, XT, AT and compatibles.

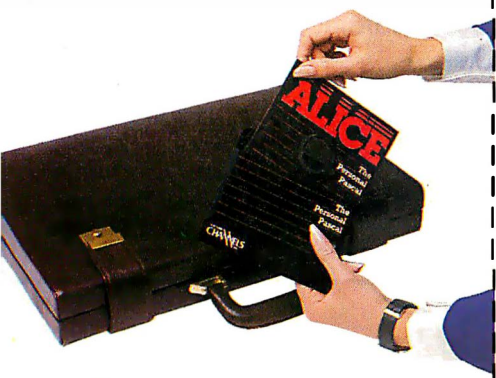

Name: _____

Address: _____

City: _____ State: _____ Zip Code: _____

Telephone: (____) _____ Machine Memory (K): _____

Number of Copies: _____ @ \$95.00 (Canada \$129.00) = _____

Demonstration Diskette: Shipping/handling \$4.95 (Canada \$5.95) = _____

Payment: VISA AMEX MC Check Money Order Bank Draft

Credit Card Expiry Date: _____/_____/_____

Credit Card Number

Signature: _____

ALICE: The Personal Pascal software prices include shipping and handling to the U.S. and Canada. COD's will not be accepted. Texas residents add 6% sales tax. Ontario residents add 7% sales tax.

Dealer and distributor inquiries welcome. Site licences available.

from being a "real" language. Variations of BASIC that are free of line numbers are a joy to use.

Pascal can best be described as "elegant." It is almost as readable as BASIC and doesn't have line numbers. Pascal's problem is that it wasn't ever intended to be a complete language, and thus it lacks many features of C, BASIC, or its successor, Modula-2. Indeed, Modula-2 is what Pascal should have been in the first place; it will probably become my language of choice.

C is a mess. C is a disaster. C is a language that should never have existed. C is unquestionably powerful, but no more so than Modula-2. The problem with C can be summed up in one word: syntax. C's syntax is by far the "dirtiest" in the entire computer world. C is cryptic to the extreme and totally unreadable. There are several reasons for this, none of which are good. C came from the same people that brought us UNIX, probably the most flexible operating system in existence, but that is all that can be said for it.

C has another fault: lowercase letters. There is a school of thought that programs are more readable if they are written entirely in lowercase letters. I do not subscribe to this school of thought. To me, uppercase letters are by far the more readable. However, to each his own. The problem is that many C compilers allow only lowercase letters, forcing me to run all my source code through an upper-to-lower filter before compilation, every time! This is a stupid oversight in that it is the most trivial of trivial routines to convert all input to the desired case internal to the compiler.

C has become popular mainly because of hype and the fact that it is a powerful language once you become accustomed to its cryptic syntax. As an ALGOL descendant, it shares some common faults with Pascal and Modula-2.

I must say a word about ALGOL descendants in general. ALGOL descendants include C, Pascal, and Modula-2. Despite my liking for Pascal and Modula-2, their design philosophy is all wrong. This is Niklaus Wirth's philosophy that compilers should be kept as simple as possible. Balderdash! On the other hand, neither do I think a compiler should be overly complex. There is a middle road. ALGOL-descendant compilers are just a little too simple. I am referring to double delimiters for many language statements. The parentheses in many statements are superfluous; the variable or quoted string has enough built-in delimiters to separate it from the rest of the program statement. You certainly don't need both a slash (or a parenthesis) and an asterisk to delimit comments; one or the other will do. My pet peeve: semicolons! Each line has built-in delimiter, a CR-LF pair built right into it, without need of the semicolons. All of this forces me to work for the compiler, instead of the compiler working for me.

I have written code for practically every microprocessor known to man, from the 4004 through the 68000. There is no basis in fact for the statement that "assembly language is obsolete." There is a place for both high-level languages and assembly language.

MARK D. PICKERILL
Salinas, CA ■

DRIVE ENCLOSURES

FLOPPY-WINCHESTER-TAPE

FROM \$80⁰⁰

(Includes Power Supply)

FLOPPY
8" & 5"

TAPE
5" & 8"

WINCHESTER
5" & 8"

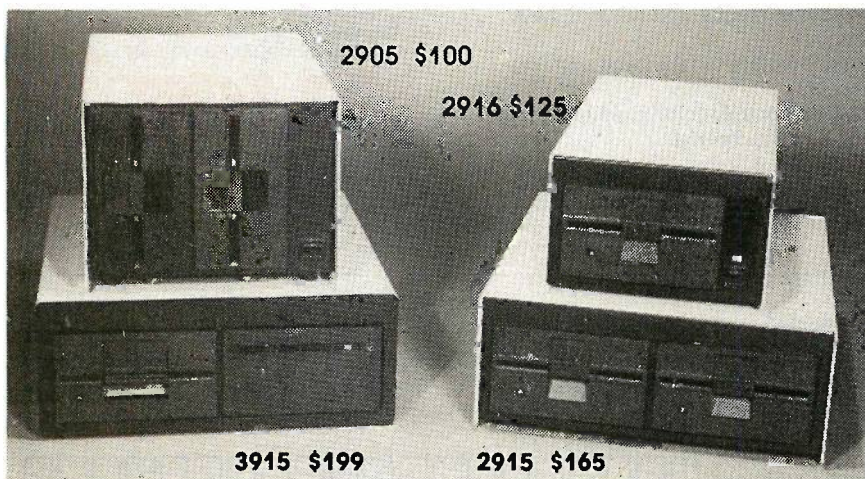

- Desktop & Rack
- Heavy Duty All Metal Cabinet
- Fan & Dust Filter*
- Hefty Power Supplies
- Full or Slim Drives
- Power Harness From Supply To Drives
- Line Fuse, EMI Filter*, Detachable Line Cord
- Cabinets & Supplies Available Separately

* - Most Models (Disk drives not included)

INTEGRAND

RESEARCH CORPORATION

8620 Roosevelt Ave./Visalia, CA 93291

209/651-1203

Write or call for our brochure which includes our application note:
"Making micros, better than any ol' box computer"

32 Page Free Fakt Pakt Catalog

ASCII and you shall receive.

Just tell us what you want. Price? The WY-30, right out front, makes your system look and feel like a million bucks for \$399. Flat screen, crisp 80-column display, Touch-Tilt, 41 programmable functions.

Heavy duty applications? The WY-50, at \$599, is the industry's favorite for a lot of good reasons. 132 columns, tilt/swivel, 16 dedicated function keys.

Even more sophistication? The WY-50+, at \$699, packs top-end functionality: multi-page memory, variable length function keys, bidirectional auxiliary port, and so on.

Color? The WY-350 gives you full WY-50 emulation plus 64 colors, 16 palettes for \$1195.

All our ASCII terminals share the exclusive Wyse keyboard layout, 26-line screen, and across-the-board software compatibility, so you have complete design flexibility. Users can move from one Wyse terminal to another without relearning or reprogramming.

No matter what you ASCII for, your answer is Wyse. Call us today.

Inquiry 362

WYSE

Call 800-GET-WYSE



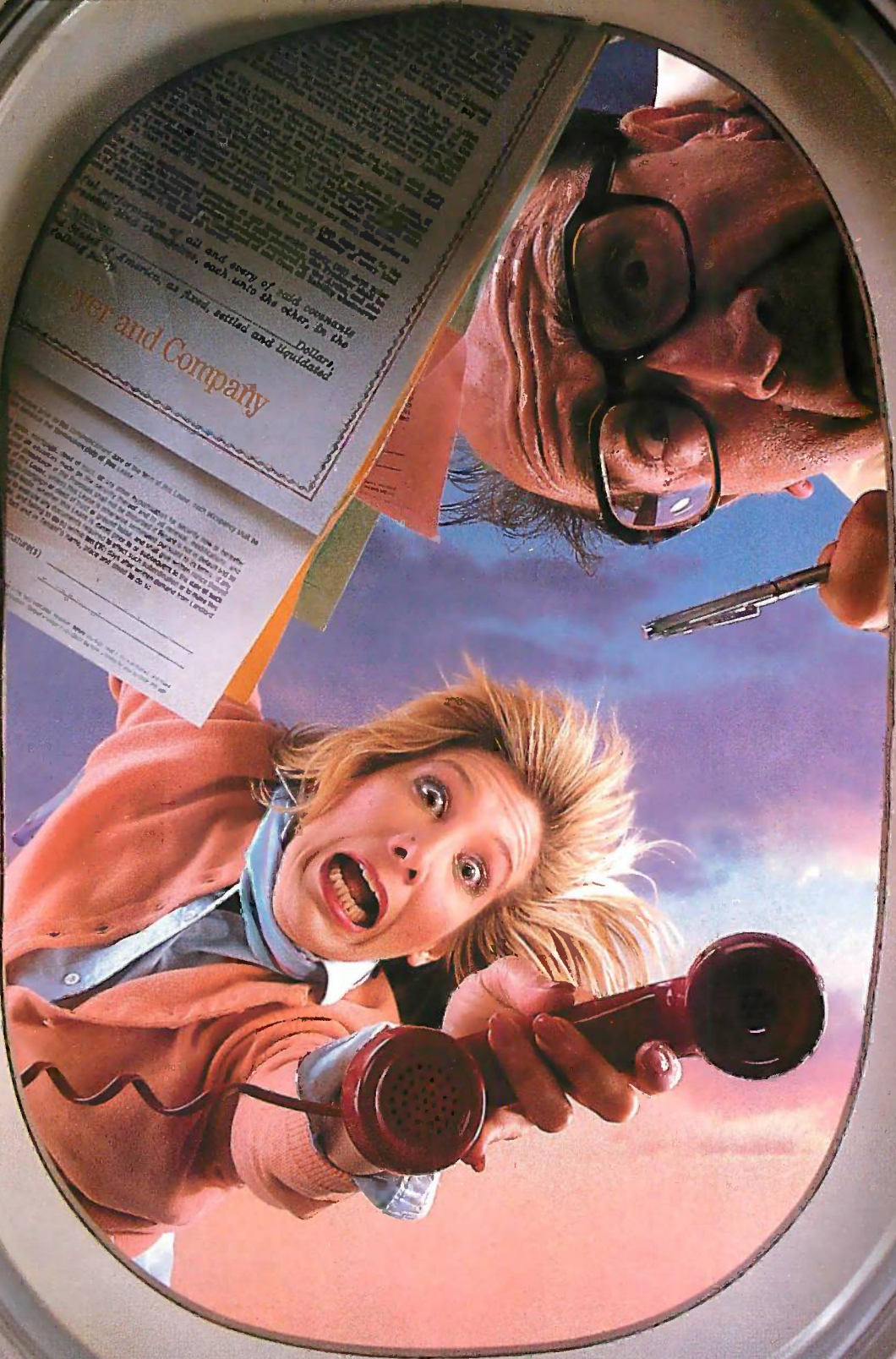

When your business takes you away from the office, you'd like to think that everything's still under control. The sad truth is that your absence has probably led to confusion, disorder, and a fair amount of corporate mayhem.

So you've got two choices. You can rely on positive thinking. Or you can call your office every hour, just to check up on things. Which guarantees you nothing but a Christmas card from the phone company.

WHILE YOU WERE GONE, GUESS WHAT HIT THE FAN?

But now there's a solution. It's called Cue™. The new nationwide messaging service from DiversiCom.

With Cue you're free to go wherever your business takes you. Whether it's 30 miles away. Or 300. Or 3,000. Without ever missing another message again.

Here's how it works. For someone to reach you through Cue, all they need is a touch tone telephone. They simply enter your Cue access code and the message on the phone. And you'll know in seconds who wants to close a deal. Or, heaven forbid, get out of one.

Small and easy to carry, your Cue receiver can store up to six 12-digit messages. Plus it has a clear button to erase messages from the display. And an on/off/tone switch that lets you choose when you want to receive messages, and whether or not you want an audible alert.

Of course, giving you the freedom to roam at will isn't the only thing that distinguishes Cue from an ordinary paging system.

Because even if you turn off your Cue receiver you can still get all your messages. Through our 800 number message center that stores your messages until you're ready to hear them. All you do is make one phone call and they'll be verbally relayed back to you. With complete security, of course.

What it comes down to is, no other messaging system can offer you what Cue can. Like saving money on your long-distance phone bill. And the security of knowing you'll never miss another message again. Whether you're traveling across the country or across town.

Just call 1-800-228-5850, and let us put you in touch with your local Cue paging company. They can get you hooked up to Cue in no time at all.

That way when things start happening back at the office, you won't be the last to know.



Inquiry 18



The Nationwide Messaging Service from DiversiCom.

Because you can't be missed when you're going places.

DiversiCom, 3200 Park Center Drive, Costa Mesa, California 92626 1-800-228-5850
Alaska and Nebraska call 1-800-426-5890 ext. 2850.

DiversiCom. A unit of American Diversified Capital Corporation.
©1985 American Diversified Capital Corporation.

TATUNG



CM-1380

13" RrGgBbl Super High Resolution. 22KHz/15KHz dual frequency. 64 color display with 640 x 350 line resolution.



CM-1370

13" RGBI
Super High Resolution
16 color display
with 720 x 400
line resolution.



CM-1360

13" RGBI
High Resolution
16 color display
with 640 x 200
line resolution.
color/amber/green
selectable.



CM-1322

13" RGBI
High Resolution
16 color display
with 640 x 200
line resolution.



MM-1222

12" High Quality
Monochrome display
with 800 x 350
line resolution,
amber/green.

PICTURES PERFECT.

Tatung monitors. What you get is more than what you see. What you see is a picture of startling clarity. A picture that's sharp, clear, and crisp... whether color or monochromatic.

The kind of picture you can sit in front of for hours.

A Tatung picture.

What you can't see,



TATUNG

but will feel, is Tatung value. Dollar for dollar, feature for feature, you'll look a long time for a better, more capable, IBM compatible monitor... regardless of what kind of system

you'll use it with. For more information and specifications, call or write

for our brochure.

For complete information call (213) 979-7055.

TATUNG COMPANY OF AMERICA, INC. 2850 El Presidio Street, Long Beach, California 90810

In Northern California, call (408) 435-0140.

TATUNG SCIENCE & TECHNOLOGY, INC. 780 Charcot Ave., San Jose, California 95131.

Tatung Company of America, Inc. is a subsidiary of Tatung Company, Taipei, R.O.C.

AMIGA

Commodore's introduction of the Amiga has produced a flurry of activity among professional developers and personal computer users within the Amiga conference. The summary this month includes discussion on cables, monitors, printers, and software fixes. One of the hottest topics in the Amiga conference is on the subject of improving the performance of the Amiga by removing the 68000 and replacing it with a 68010 or 68020.

68010/68020 UPGRADE amiga/amiga68000 #22

An Amiga conference member asked if he could just drop a 68010 into the 68000 socket. This would give a 10 to 80 percent boost in performance! He had one, just sitting up to its bottom in black foam, on the shelf. But there were all these warnings about what would happen to his warranty if he opened the case.

amiga/amiga68000 #26, from rickross [Richard Ross, Eidetic Imaging]

M68010 works! A 68010 plugs directly into the Amiga and no problems were detected in the operation of the system software. Also, for everyone like me who has been trying to judge from the BYTE review photos, the microprocessor is socketed. The performance increase gained by the switch is not phenomenal, and no benchmarks are available, but it did run perceptibly faster. The M68020 has also been tried and seems to work as well.

amiga/amiga68000 #32

A BIX user provides the following:

The company that markets the 68020 piggyback board is Computer System Associates Inc., 7564 Trade St., San Diego, CA 92121, (619) 566-3911. The prices are:

Board only	\$ 575
Board plus 68020	975
Board plus 68020 and 68881	1480

For more information, contact Patricia Chouinard at the address above.

I believe that 68000/68010 supervisor code that handles exceptions and certain other privileged functions will have to be modified. User code should work as is.

amiga/tech.talk #39

An Amiga owner describes his adventure in opening his computer and replacing the CPU:

You just got your Amiga and it's already the slow boy on the block, right? You can plug a 68010 into an Amiga (there goes my warranty) and it does go faster. My Sieve benchmark is down to 5.8 seconds from 6.1.

Note: Your warranty will most likely be dead after you do this. Also, there is a lot of RFI shielding inside the Amiga. You get to undo a lot of screws, bend a couple of tabs, and pray a lot. If you aren't a tech type, don't even think about doing this yourself. The 68000 is socketed, but it is partially under the micro-disk drive, so you have to lift it from one end and kind of levitate out the other end (use of your CHI helps). Also, you only take out the screws in the deep wells on the bottom (five in all). Then there are four places where the top grabs the base at the four corners (there were already marks on mine from where it was put together, I guess). Once you have the top off there is a big surprise

waiting for you. . . Another big surprise is that big RFI shield. Yes, it is a \$#%±& to get off! There are screws on three sides and two tabs of metal to untwist. Once the shielding is out of the way, your first sight is of the WCS [writable control store] daughterboard. The custom chips and two parallel I/O chips are made with MOS technology.

The CPU is made by Motorola. The main board looks pretty much like the BYTE review photos. The boot ROMs are 27256s! This gives a 32K-byte by 16-bit boot ROM! What are you guys hiding in there? I could put a BASIC interpreter in that much space!

If you attempt to change your CPU, don't blame me if you muff it! If you don't know about how to make yourself static-free, you could really buy yourself some trouble of the worst kind.

Compatibility: I've run *all* of the Workbench demos. Everything seems fine, *but* I'm not making any promises. . .

amiga/tech.talk #41

The adventurous Amiga owner says that yes, his Amiga boots up, squeaks and everything! All the software he has runs and works great. The only potential problem at this point is how many times the MOVE SR.dest op code is used. This is the only active op-code difference. There is a whole host of new goodies, though, some that make a . desire for an MC68881 easier to satisfy.

amiga/tech.talk #43: a comment to 39

Another BIX subscriber replied that the upgrade produced only a 5 percent increase in throughput. Perhaps fortunate, because the descriptions of the hardware here have indicated that bus bandwidth consumption by the 68000 is low enough to allow other custom DMA chips to steal enough cycles to get their work done. It would appear that inserting a 68020 in the socket would require faster bimmers, etc.

amiga/tech.talk #44: a comment to 43

Wouldn't think just putting in a 68020 would affect DMA. Same clock speed. Or does the '20 do something different cycle-wise?

amiga/tech.talk #45: a comment to 44

The author of message 43 replied that the 68020 at the same clock speed will finish an instruction or series of instructions internal to the CPU in less time and start requesting the bus for some ROM or RAM access. He assumed that the DMA chips hold a higher bus priority, so the result will be that the 68020 will often be sitting there in idle awaiting the BUSACK signal. Waste of a 68020. Perhaps that explains why there is only a 5 percent 68010 edge over the 68000.

amiga/tech.talk #46: a comment to 45

Somebody said that the 68000 only uses every other clock cycle (for memory access, that is). The DMA hardware is fast enough to do four accesses during every clock cycle. Most of the DMA accesses the bus during periods when the 68000 doesn't. If the 68020 doesn't have these quiet periods then there could be problems.

amiga/tech.talk #47: a comment to 46

Actually, there is a counterargument to that, which is that the 68020, but not the 68010, has an instruction-only cache, which would mean

(continued)

that, in the long run, it would not use the bus anywhere near as much as it should otherwise. So the 68020 is definitely still in the running with some surrounding hardware.

amiga/tech.talk #49:
a comment to 44

The adventurous Amiga owner replied that the MC68020 uses 3-cycle memory accesses instead of 4-cycle. No problem if you don't mind a wait state. . .

amiga/tech.talk #50:
a comment to 47

The adventurous owner added that the MC68010 does have "loop-mode," which works like the MC68020 "cache" for certain op codes. He wanted to really wring his chip out and get some numbers, but his tools to do so were highly limited.

amiga/tech.talk #55, from duck [Dale Luck, Commodore-Amiga]:
a comment to 41

The Exec function GetCC() is provided for those that need to get at the condition code register of the 68000. This call is guaranteed to work on a 68000/68010/68020.

There are a couple of areas where the 68010 can cause trouble. The current Exec processes address/bus errors in a 68000-only manner. Calling Supervisor while in Supervisor mode causes the generation of a 68000-style interrupt stack frame. This should not cause any problems for applications since they are all run in User mode. To date we have not seen any code that calls Supervisor() while in Supervisor mode.

amiga/tech.talk #57, from duck:
a comment to 55

I mistyped some of my comment. There is a function call in Exec that puts you into *Supervisor* mode and then executes some code that you pointed to with some address register. This is the function that I am referring to as Supervisor(). The last thing that this code is supposed to do is an rte. That is why a stack frame is hand-constructed when already in Supervisor mode. It turns out not to be a problem because the Amiga designers decided to just let the 68000 create the stack frame by executing a supervisor-privileged instruction. This scheme works regardless of what kind of processor you are running on.

SOFTWARE

amiga/tutorial #83, from rjm [R. J. Mical, Commodore-Amiga]

TITLE: Intuition Changes
Thought you folks might like to know in advance what's coming with the V1.1 release of Intuition.

The horrible requester flash problem is resolved. When you call RefreshGadgets() for the gadgets of a requester, they quietly and gently redraw themselves now.

VANILLAKEY: A new event through the IDCMP, which allows you to get keyboard events translated into the default character keymap of the Console Device (the default in the U.S. is ASCII).

INTUITICKS: Allows you to get timer messages 10 times a second, more or less evenly spaced, whenever yours is the active window. There may be more, but I think that's all (not including bug fixes).

amiga/softw.devlpmt #389, from cheath [Charlie Heath, Microsmiths]

Converting Text Files, PC <> Amiga
The next two messages contain C programs that convert text files be-

tween IBM and Amiga. They run on the Amiga and can be compiled using the execute file below:

```
.Key file
lc1 -idf1:include/ -idf1:include/lattice/ -oram: <file$t1 >
if not exists "ram:<file$t1 >.q"
    echo "Compile failed."
    quit 20
endif
lc2 ram:<file$t1 >
alink df1:lib/lstartup.obj,ram:<file$t1 >.o LIB
df1:lib/lc.lib,df1:lib/amiga.lib
TO ram:<file$t1 >
```

amiga/softw.devlpmt #390, from cheath

```
/******
 * ibmtxt.c
 * This program will convert an Amiga text file so that it can be used
 * on an IBM PC. It may also be used for printers that require a
 * Carriage Return/Line Feed, rather than just Line Feed, which the
 * Amiga provides.
 * The program uses stdin and stdout. For instance:
 * ibmtxt <inputfile >outputfile */

#include "lattice/stdio.h"

main()
{
    int c;

    while( (c = getchar()) != EOF ) {
        if (c == 0x0a)
            putchar(0x0d);
        putchar(c);
    }
}

/*** End of program ibmtxt.c ***/
```

amiga/softw.devlpmt #391, from cheath

```
/******
 * amigatxt.c
 * This program will convert an IBM text file so that it can be used
 * on the Amiga.
 * The program uses stdin and stdout. For instance:
 * amigatxt <inputfile >outputfile
 * (Use Convert and Read to get file from IBM to Amiga) */

#include "lattice/stdio.h"

main()
{
    int c;

    while( (c = getchar()) != EOF && c != 0x1A ) {
        if (c != 0x0d)
            putchar(c);
    }
}

/*** End of program amigatxt.c ***/
```

amiga/softw.devlpmt #265

An Amiga user asks:

When a diskcopy is performed to, say, back up the Workbench disk, is some time stamp or other feature updated on the new disk so that

(continued)

Why look like the average manager?

At last there is software that puts you ahead of the pack.

SuperProject Plus.™ The management advantage.

We have refined the effective techniques of project management into an unprecedented tool for complete management control.

From planning an audit, scheduling a new product, budgeting an ad campaign to managing the production of a Broadway musical.

At a level any manager can understand. From beginner to expert.

SuperProject Plus is the first micro software that lets you see how *all* the elements you

manage – your people, projects, budgets, schedules and resources – relate to and affect each other.

SuperProject Plus can improve performance on any level.

So you can plan ahead with confidence. Identify potential problem areas and take corrective action *before* it's

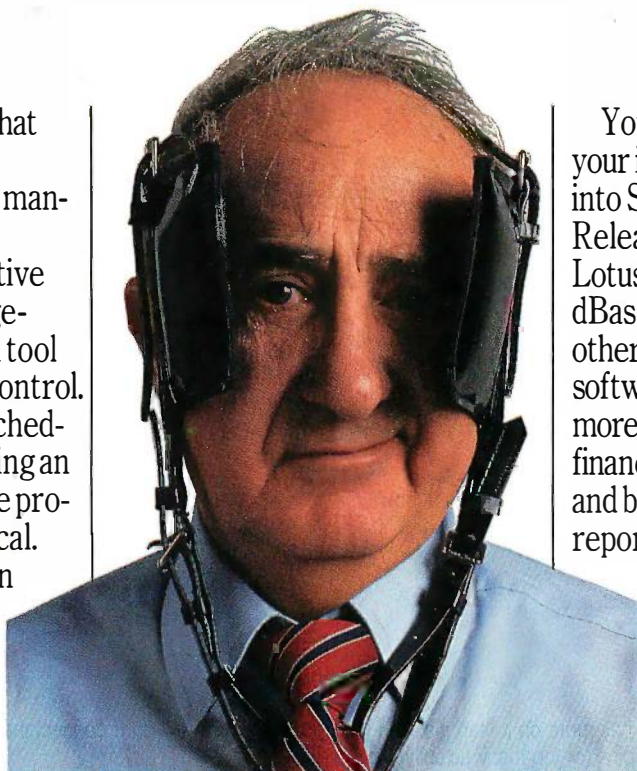

too late. Compare your actual performance against your plans. And never be surprised by a deadline again.



Now you'll have the ammunition you need to make better decisions.

SuperProject Plus will help you optimize resources. Take on greater challenges. Manage more intelligently.

In short, be a better manager.

You can even directly transfer your information into SuperCalc®3 Release 2, Lotus® 1-2-3®, dBase™ and other leading software for more detailed financial analysis and business reports.

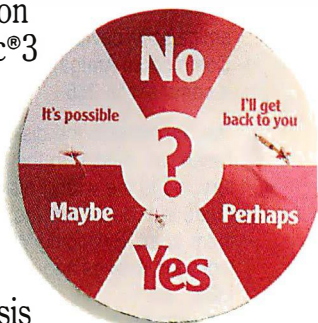

Why rely on hit-or-miss management?

SuperProject Plus. From Computer Associates, the world's most experienced business software maker. With a list of satisfied

customers that includes over 80% of the Fortune 1000.

For the whole story on SuperProject Plus for the IBM PC, call Terry Smith at **1-800-645-3003.**

Or see your dealer. You'll wonder how you ever managed without it.

COMPUTER ASSOCIATES
Software superior by design.

Inquiry 307

The way is CA.

© 1985 Computer Associates International, Inc. SuperCalc is a registered trademark, and SuperProject a trademark of Computer Associates International, Inc. Lotus and 1-2-3 are registered trademarks of Lotus Development Corp. dBASE is a trademark of Ashton-Tate. Computer Associates productivity software: SuperCalc®3 Release 2; SuperCalc®3a; SuperProject™; EasyWriter II® System; EasyPlanner™; EasyFiler™; EasySales Pro.™ EasyBusiness Systems™ accounting software: EasyPlus™; EasyPlus™ Network Manager; General Ledger and Financial Reporter; Accounts Payable; Accounts Receivable; Inventory Control and Analysis; Order Entry; Payroll; Retail Invoicing; Time, Billing, and Client Receivables; Job Costing.



no two Workbench disks are alike? I ask this because if I back up the disk and then place the copy into df0: and type directory, the system gets all confused and says please insert volume Workbench, even though that's what the disk is called. The only way to make the system recognize the new disk is to reboot. Is this a bug, or a protection feature so that you don't use two disks with the same name at the same time?

**amiga/softw.devlpmt #270, from pariseau [Bob Pariseau, Commodore-Amiga]:
a comment to 265**

Yes, we serialize the disks so that the system can tell the difference between two disks with the same name. This keeps it from writing directory info to the wrong disk, for instance. Note that if you have two disks made in a duplicator (not an Amiga), the system will *not* be able to tell them apart. Swapping Workbench disks is a bit tricky, since the system looks for libraries and such according to the current ASSIGNS for LIBS:, etc.

Swapping a disk other than your boot disk should be easy. Just change your current directory so that commands like DIR won't look for the old disk by default.

CABLES

amiga/softw.devlpmt #249

An Amiga user posts the following:

Serial Cable Warning

The serial port connector on the Amiga has more on it than just standard serial pin-out. If you connected all pins (or too many actually), you would likely *burn* the unit connected to the Amiga. Amiga pin-out: 1) GND, 2) TXD, 3) RXD, 4) RTS, 5) CTS, 6) DSR, 7) SYSTEM GND, 8) CD, 20) DTR, and 22) RI.

Editor's note: The following pins differ from the RS-232C standard:

- Pin 21 RS-232C (SQD) is +5 V on Amiga.
- Pin 23 RS-232C (SS) is +12 V on Amiga.
- Pin 24 RS-232C (TXC1) is 3.58-MHz clock on Amiga.
- Pin 15 RS-232C (TXC) is Audio Out of Amiga.
- Pin 16 RS-232C (S.RXD) is Audio In to Amiga.
- Pin 14 RS-232C (TXC) is -5 V on Amiga.

Use caution when configuring cables for the serial port.

amiga/product.dcsn #187, from pariseau

TITLE: Parallel Port Connection Info

Amiga pin-outs:

1) - STROBE	10) - ACK	19) GND/6
2) D1	11) BUSY	20) GND/7
3) D2	12) PO	21) GND/8
4) D3	13) SEL	22) GND/9
5) D4	14) GND/1	23) +5
6) D5	15) GND/2	24) NC
7) D6	16) GND/3	25) RESET-BAR
8) D7	17) GND/4	
9) D8	18) GND/5	

IBM pin-outs:

1) - STROBE	10) - ACK	19) GND
2) D1	11) BUSY	20) GND
3) D2	12) PO	21) GND

4) D3	13) SEL	22) GND
5) D4	14) - AUTO FEED	23) GND
6) D5	15) - ERROR	24) GND
7) D6	16) - PRIME	25) GND
8) D7	17) - SEL IN	
9) D8	18) GND	

Centronics pin-outs:

1) - STROBE	13) SEL	25) GND/7
2) D1	14) - AUTO FEED	26) GND/8
3) D2	15) NC	27) GND/9
4) D3	16) GND	28) GND/10
5) D4	17) CHASSIS	29) GND/11
6) D5	18) NC	30) GND/12
7) D6	19) GND/1	31) - PRIME
8) D7	20) GND/2	32) - ERROR
9) D8	21) GND/3	33) - GND
10) - ACK	22) GND/4	34) NC
11) BUSY	23) GND/5	35) NC
12) PO	24) GND/6	36) - SEL IN

Amiga-to-IBM connection—Make sure you don't connect the +5 line to ground!

Amiga-to-Centronics connection:

- 1/13 -> 1/13
- 14/22 -> 19/27
- 25 -> 31

(Make sure you don't connect the +5 line to GND!)

amiga/softw.devlpmt #248, from rickcross

TITLE: How Is It Done?

Does anyone out there who is using an IBM as a cross-development system for Amiga have the exact pin-outs required for the serial cable used to connect the two machines? I think I am ready to start transferring some files over, but I have been told not to use a ribbon cable, so what do I use? Also, can someone give me (or point me to) some specific information about how to upload source files onto BIX. Once I can get from Amiga to IBM, I will load up some modest examples of how I am using the translate/narrate combination to read text files in C. Crunch, you should consider placing your sprite editor up here in similar form. I bet it would be a really useful icebreaker for a lot of us just starting into Amiga graphics.

**amiga/softw.devlpmt #251, from cheath:
a comment to 248**

You need four wires between machines plus must fake out IBM CD, etc.

Here is my cable:

- 1...1
- 2...3
- 3...2
- 7...7

Plus, on IBM side, connect 4 and 5 together, and connect 6, 8, and 20 together.

MONITORS

amiga/tech.talk #115, from parissau

Typical specs for a monitor that will work are:

(continued)

THE 11TH WEST COAST
COMPUTER FAIRE

Decade II

the odyssey continues . . .

**APRIL 3-6, 1986
MOSCONE CENTER
SAN FRANCISCO**

Don't miss the best show of '86!

The biggest, most important, most exciting, public computer event on the West Coast will take place at the **11th West Coast Computer Faire**. People who are vitally interested in computers will be there. Join us at the show that makes the difference!

See thousands of computer products exhibited by hundreds of leading and innovative companies.

Touch the future with hands-on demonstrations.

Learn from the experts. The comprehensive conference program attracts industry speakers and computer users from business, education, government and scientific, engineering and research communities.

Take advantage of low cost Professional Development Seminars.

Get FREE one-on-one consulting help.

Save money with incredible "special show pricing" on all kinds of products.

Send in for more information:

Please send me information on attendee preregistration discounts.

Name _____

Company _____

Street _____

City/Town _____ State ____ Zip _____

Phone _____

I would like to Attend Exhibit

Send this coupon to:

The 11th West Coast Computer Faire
181 Wells Avenue
Newton, MA 02159

You can call us at (617) 965-8350.

B

An exclusive production of **Computer Faire, Inc.**/A Prentice-Hall Company

RGB analog: 0.7 V, 75 ohm terminated
 Frequency bandwidth greater than 15 MHz
 Frame rate: NTSC-compatible 60 Hz (30 Hz interlaced)
 Horizontal scan frequency: 15.7 kHz
 Pixel dot pitch less than 0.43

The monitor should be a "dot triad" monitor rather than a "slot" design. A slot monitor, a larger than spec'd dot pitch, or a smaller than spec'd bandwidth will cause smearing of color patterns or moiré effects.

The electrical specs, frame rate, and scan frequency are required for proper performance. Some CAD-style 60-Hz noninterlaced monitors will have a higher scan frequency (only) and will cause an Amiga image to "shear."

Many monitors designed primarily as composite video monitors (basically home TV sets without the channel tuner part) will have a lower bandwidth and will cause fuzzy images. Get the highest bandwidth and the lowest dot pitch that you can afford.

amiga/main #647, from bwebster [Bruce Webster, Contributing Editor, BYTE]

Due to a set of circumstances too involved to go into here, I ended up buying a Sony KV-25XBR monitor/receiver. I've already run the Amiga composite output into it, and I find 80-column text quite readable; a little uncomfortable to read, but no more so than the 80-column text in graphics mode on my Compaq. Would one of you very kind folks at Amiga like to patch up an RGB cable for me, so I can comment in my column about how good that looks, too?

**amiga/main #648, from pariseau:
 a comment to 647**

Now Bruce, how are you going to impart the real flavor of owning a computer to your readers if you have someone else make your cables for you? (grin!) Seriously, though, making an RGB cable is pretty darned easy.

Refer to the pin-outs in the back of the "Intro to Amiga" manual. Pins 3, 4, and 5 go to your monitor R, G, and B (analog) inputs. You must also connect a sync signal. Probably pin 10 (composite sync) is best, but your monitor might just want pins 11 and 12 for Hsync and Vsync. Our plug has grounds on pins 16-20. You might want to run these over to the signal grounds on your monitor (or not, if you're getting lazy).

Do not connect any of the other Amiga pins to your monitor. When facing the rear of your Amiga, pins 1-12 run from left to right across the top row of the connector. Pins 13-23 run from left to right along the bottom row. If you forget, just look into the connector with a strong flashlight and you'll see the numbers printed in the black plastic at the base of the pins.

The trickiest part of all of this is finding a 23-pin D connector to plug into the Amiga. Most folks take a 25-pin D connector (which is a garden variety RS-232C ASCII terminal connector) and snip off the side that would have pin 25 in it.

**amiga/tech.talk #111, from jdow [Joanne Dow]:
 a comment to 110**

The KV-1311CR is not large compared to most color TVs today. It is a 13-inch very square screen with uncannily good contrast, color balance, and resolution. I just bought one and have to purchase the connectors for mating purposes. Right now I am running NTSC video in and the crazy thing doesn't know it can't do 80-column text that way. I hope no one tells it that for a while. At least 'til I can hook up the video.

**amiga/tech.talk #114, from jdow:
 a comment to 111**

Amiga -> KV1311CR interconnections here by pin numbers:

- 3 - RED -> 25
- 4 - GREEN -> 26
- 5 - BLUE -> 27
- 10 - CSYNC -> 30
- 16 - GND -> 8
- 17 - GND -> 9
- 18 - GND -> 10
- 19 - GND -> 11
- 23 - x
- > 29 fast-blanking input
- > 33 RGB/NORMAL mode select

I was setting up to use a 75-ohm resistor to join Amiga 23 to Sony 29/33. This proved unnecessary and I have left pins 29 and 33 interconnected as the thing seems to work fantastically well. Very easy to read 80-column mode.

(P.S.: Amiga Gurus, How do I get all 80 columns? All I seem to get running under Workbench is about 76 columns.) The demos are fantastic. Colors are sharp and clear. And the Mandril is hard to believe.

**amiga/tech.talk #133, from jdow:
 a comment to 130**

Pin 1 on the Sony is lowermost leftmost when facing it. I bet that's what is left for you to fix. The results are well worth the effort. (If you shine a flashlight on the pins you will discover that pins 34 and 1 are identified to aid your insertion efforts.)

**GURU MEDITATION NUMBERS EXPLAINED
 amiga/softw.devlpmt #294**

An Amiga user asks:

Speaking of Guru Errors, has anybody figured out what the heck the numbers are supposed to indicate?

**amiga/softw.devlpmt #296, from sturner [Scott Turner, L5 Computing]:
 a comment to 294**

What they are is this: The first number is the 68000 exception number that caused the guru alert. The second number, after the period, is the task "handle" of the process that screwed up. All in all not very useful info. I would have rather had the address from the exception frame myself, but I don't think those guru alerts were meant to be used without ROMWack.

**amiga/tech.talk #122, from jdow:
 a comment to 118**

Clever trick: Run up Boing! without clicking the Workbench to reveal Boing! Then click off the animations window and click on the graphics window. Run up molly and then fields.

Grab the top of the screen and pull down fields to very near the screen bottom. Grab the top of molly the same way and pull it down. Click off the graphics window and pull down the Workbench to reveal the ball.

Finally click to start the ball rotating and bouncing. Now you get to see it real slowly. Note that the sound still works, and you have perhaps 10K of memory left. Back out carefully and nothing will break. It is intriguing to see molly, fields, and the top of the bouncing ball all

(continued)

RUSH POSTAGE-PAID CARD FOR YOUR FREE CATALOG

- **COMPUTER ELECTRONICS** training prepares you to service and repair all computers as you build your own 16-bit IBM PC compatible computer. Total system program includes disk drive, test equipment, bundled software, and NRI Discovery Lab.
- **TV/VIDEO/AUDIO SERVICING** includes training with 27" color TV with built-in stereo decoder, VCR, and actual instruction on videotape.
- **SATELLITE COMMUNICATIONS** training gives you the skills to service both commercial and consumer satellite earth station equipment as you assemble your own home satellite TV system.
- **ROBOTICS** training features remote-controlled mobile programmable robot you build, experiment with, and keep along with other test equipment.
- **INDUSTRIAL ELECTRONICS** training prepares you to service and maintain computer-controlled industrial systems. Training includes color computer, disk drive, exclusive NRI training software, and NRI Discovery Lab.



**CHECK
✓ ONE**

- Computer Electronics
- TV/Video/Audio Servicing
- Satellite Communications
- Robotics
- Data Communications
- Industrial Electronics
- Communications Electronics
- Electronic Design Technology
- Telephone Servicing
- Digital Electronics
- Basic Electronics
- Bookkeeping & Accounting
- Appliance Servicing
- Small Engine Servicing
- Air Conditioning, Heating, Refrigeration, & Solar Technology
- Locksmithing & Electronic Security
- Building Construction & Remodeling
- Automotive Servicing

Name

(Please Print)

Age

Street

City

State

Zip

For career courses approved
under G.I. Bill Check for details.



NO POSTAGE
NECESSARY
IF MAILED
IN THE
UNITED STATES

BUSINESS REPLY MAIL

FIRST CLASS MAIL PERMIT NO. 10008 WASHINGTON, D.C.

POSTAGE WILL BE PAID BY ADDRESSEE

NRI Schools

McGraw Hill Continuing
Education Center

3939 Wisconsin Avenue
Washington, D.C. 20016-9973



Train for the Fastest Growing Job Skill in America

Only NRI teaches you to service and repair all computers as you build your own 16-bit IBM-compatible micro

As computers move into offices and homes by the millions, the demand for trained computer service technicians surges forward. The Department of Labor estimates that computer service jobs will actually *double* in the next ten years—a faster growth than any other occupation.

Total System Training

As an NRI student, you'll get total hands-on training as you actually build your own Sanyo MBC-550 series computer from the keyboard up. Only a person who knows *all* the underlying fundamentals can cope with *all* the significant brands of computers. And as an NRI graduate, you'll possess the up-to-the-minute combination of theory and practical experience that will lead you to success on the job.

You learn at your own convenience, in your own home, at your own comfortable pace. Without classroom pressures, without rigid night-school schedules, without wasted time. Your own personal NRI instructor and NRI's complete technical staff will answer your questions, give you guidance and special help whenever you may need it.

The Exciting Sanyo 16-bit IBM-compatible Computer—Yours To Keep

Critics hail the new Sanyo as the "most intriguing" of all the IBM-PC compatible computers. It uses the same 8088 microprocessor as the IBM-PC and the MS/DOS operating system. So, you'll be able to choose thousands of off-the-shelf software programs to run on your completed Sanyo.

As you build the Sanyo from the keyboard up, you'll perform demonstrations and experiments that will give you a total mastery of computer operations and servicing techniques. You'll do programming in BASIC language. You'll prepare interfaces for peripherals such as printers and joysticks. Using utility programs, you'll check out 8088 functioning. NRI's easy step-by-step directions will guide you all the way right into one of today's fastest growing fields as a computer service technician. And the entire



NRI is the only home study school that trains you as you assemble a top-brand micro-computer. After building your own logic probe, you'll assemble the "intelligent" keyboard...

Your NRI course includes a Sanyo 16-bit microcomputer with 128K RAM, monitor, double-density/ double-sided disk drive, and "Intelligent" Keyboard; The NRI Discovery Lab®, Teaching Circuit Design and Operations; a Digital Multimeter; Bundled Spread Sheet and Word Processing Software Worth over \$1000 at Retail—and More.

system, including all the bundled software and extensive data manuals, is yours to keep as part of your training.

100-Page Free Catalog Tells More

Send the postage-paid reply card today for NRI's big 100-page color catalog, which gives you all the facts about NRI training in Microcomputers, Robotics, Data Communications, TV/Video/ Audio Servicing, and other growing high-tech career fields. If the card is missing write to NRI at the address below.

... then install the computer power supply, checking all the circuits and connections with NRI's Digital Multimeter. From there you'll move on to install the disk drive and monitor.

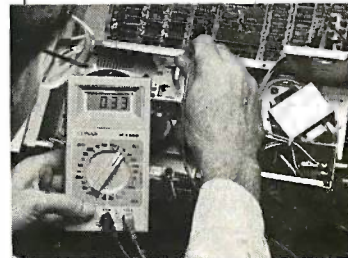

NRI SCHOOLS

McGraw-Hill Continuing Education Center

3939 Wisconsin Avenue, NW
Washington, DC 20016



We'll Give You Tomorrow.

IBM is a Registered Trademark of International Business Machine Corporation.

at once. It is a clever demo to show the power of the machine to people who've never seen it before.

amiga/softw.devpmt #157, from gregr [Greg Riker, Electronic Arts]

TITLE: IFF Available

I mentioned that I used IFF files with the SlideShow. Allow me to elaborate. Electronic Arts has a general interest in promoting standards, so we knocked heads with some people at Commodore-Amiga and came up with IFF. IFF is intended to be used by any and all interested developers. It offers a convenient way of allowing programs to exchange data with one another. For example, GraphiCraft will be able to exchange files with DeluxePaint, and other EA products. The design is extensible in that you may add your own types to the standard. There are programs available in C (public domain!) that will read and write graphic images in IFF format.

If you're interested in a copy of the spec, please contact Rob Peck at Commodore-Amiga. He can supply you with a copy of the spec. If you have any problems or need more information, please contact Jerry Morrison at Electronic Arts, (415) 571-7171.

P.S.: IFF covers graphics, audio, text, and is expandable!

amiga/tutorial #65, from pariseau

TITLE: Chip memory versus Fast memory

The Exec AllocMem() call allows you to specify whether you want Chip memory, Fast memory, or either. Chip memory is the user RAM inside your Amiga—up to 512K bytes (there's also the 256K of WCS RAM, the bootstrap ROMs, and the little tiny ROM in the keyboard, but I digress). Fast memory is any RAM attached to the expansion bus. Chip memory is the only memory that can be accessed by the custom chips. Fast memory cannot be accessed by the custom chips but does have the advantage of never having any memory contention between custom chips and 68000 (see my note on Memory Speed in Product.dcsn topic). Note that the 68000 can get *anywhere* in the system, as can any processor on the expansion bus that wishes to act as a bus master (love that flat address space!).

Most people are careful to allocate their data structures referenced by the chips in Chip memory when they allocate them dynamically. The problem is that some folks allocate these structures statically (i.e., they compile them into their programs) or place them on the stack.

This will not work if your program ends up in the extension (i.e., Fast) memory. The design goal of the machine is that the DOS and all applications will make a beeline for Fast memory as soon as they see it's there. This maximizes system throughput during high-bandwidth graphics operations.

For instance, your program won't collide with the blitter's accesses to memory, so the blitter will run at full pipelined memory speed. The way this is accomplished is that Fast memory is installed in the memory free list *prior* to Chip memory, so that AllocMem() calls that will take either type (such as those used during program start-up) will preferentially get Fast memory.

The problem is that you won't notice this type of bug in your program until you get some Fast memory. The most common cause of problems appears to be Gadget Imagery. Please make sure that you put your Gadget images in allocated Chip memory and *not* on the stack or as part of your program code space. If you have a lot of Gadget images, you may want to move a whole array's worth into Chip memory; then you can reuse the original space for some other purpose.

amiga/tutorial #66, from cheath:
a comment to 65

I was just about to ask... Does that mean Image structures equals ImageData arrays? I assume also SetPointer sprite images. Is there any

way to get a program to *load* static data into Chip memory? I.e., a Hunk type that specifies to "SET THIS HUNK IN CHIPMEM"? Any other cautions (like file buffers)?

amiga/tutorial #84, from rjm:
a comment to 66

Concerning the horror of Chip memory, where pariseau said that the "most common cause of problems appears to be Gadget Imagery," this is because people are using and designing gadgets more than anything else. However, remember that this problem will involve *any* memory accessed by the hardware custom chips. This includes, as cheath pointed out, SetPointer() memory for the Intuition pointer, but also includes all of the VSprites and Bobs, anything with bit-map planes, disk buffers, and more. Someday we will have the ability to identify Hunks that should be loaded into specific types of memory. Maybe. Hopefully. pariseau?

PRINTERS

amiga/main #660, from pariseau

TITLE: Hardware Fix for Okimate 20

The folks at Okidata have told us that they have a hardware fix (a new ROM) for the Okimate 20 color printer that eliminates the horizontal white lines that appear when used with the Amiga. If you already have an Okimate 20, you should call (800) OKI-DATA to arrange to swap your ROM. The new Okimate 20 Plug 'N Print package for the Amiga, which starts shipping November 15, includes the corrected ROM—as well as a cable for easy connection, etc.

amiga/main #644, from greggw [Gregg Williams, Senior Technical Editor, BYTE]

TITLE: Adding Auto-linefeed to Printer Driver—Help!

I have a printer that *doesn't* automatically do a linefeed (LF) after a carriage return (CR)—i.e., it expects the software to send it CR-LF at the end of each line. All the Amiga software I've found sends a CR only, so I can't print anything to my serial printer. Does anybody know of a way to get the Amiga to generate CRs and LFs together? Is there a way to patch the printer driver? I'm sure that a number of users have printers with the same problem. Thanks.

amiga/main #645, from pariseau:
a comment to 644

For simple serial printing with an unsupported printer I usually use the Preferences selection for the Diablo C-150. Don't forget to set your printer port selection to Serial. Use "copy yourfile to prt:" to make it all work. Note that prt: goes through the printer device, giving you access to the conversions built in for the supported printers. The DOS handlers ser: and par: go straight to the Exec device driver with no conversion. If you are having problems using prt: with a supported printer, please double-check your Preferences selection. If that doesn't fix it, please let me know.

amiga/tech.talk #16, from rjm

Here's the list of printer drivers that are supported by the machine:

Alpha P-101	Diablo C-150
Brother 15XL	Epson
CBM MPS1000	Epson JX-80
Diablo 630	Okimate 20
Diablo ADV D25	Qume LP 20

(continued)

ECCELL: your Insurance Card

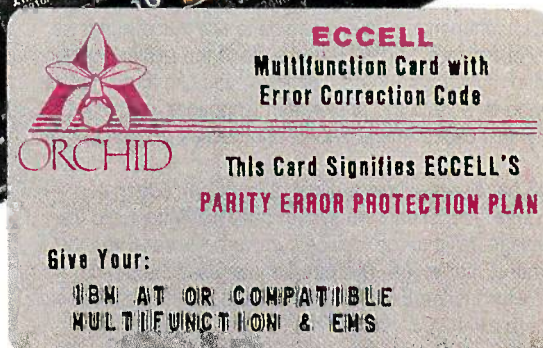

Would any other card keep running with a bad or missing RAM chip?

ECCELL: Don't Use Your AT without it. Because You Never Know When You'll Need Protection.

IBM AT owners beware—the AT can hold 25 times more memory than the PC. That's 25 times more chance for a parity error. You know what that means: your work is lost and your computer freezes with the message.

PARITY CHECK 2

Orchid's ECCELL is your "insurance card"—a multifunction card that guards against parity errors. It has serial & parallel ports, Productivity Software to make your whole system run better, and ultra-simple Switchless Installation. It holds up to 3 megabytes of memory, including Lotus Expanded Memory, to break the 640K DOS limit (EMS).

But ECCELL has *more*: it is the only multifunction card for the IBM AT with Error Correction Code. It continuously checks memory and corrects single-bit errors *before* they do any harm. Parity errors don't stop you; they don't even slow you down.

ECCELL is like having a PARITY ERROR PROTECTION PLAN. It protects you by *preventing* disaster in the first place. The beneficiary is anyone who uses an IBM AT or compatible equipped with ECCELL. It pays the best benefit of all—the peace of mind that comes from parity-error protection.

Features:

- Up to 3 Mb of RAM
- DOS, Extended, and EMS Memory (all three modes simultaneously)
- Switchless Installation gets you up and running in minutes
- Error Correction Code (ECC)
- Includes: RAM Disk
Disk Caching
Print Spooling
- Serial/Parallel Ports or 2 Serial Ports
- Adds EMS to ATs that already have multifunction cards

*Orchid's Limited Warranty is included with each ECCELL.

ECCELL is a trademark of Orchid Technology. Other products named in this document are trademarks of their manufacturer.



47790 Westinghouse Dr.
Fremont, CA 94539
(415) 490-8586
Telex 709289

Of course, the list is extendable by anyone who cares to write his or her own printer driver. There are a few other drivers that are just around the corner. Watch this conference topic for details.

amiga/tutorial #102, from pariseau

TITLE: Printer Escape Sequences (LONG)

AmigaDOS provides three "handlers" that can be used to do I/O to a printer. These are "par:," "ser:," and "prt:," referring to parallel, serial, and printer, respectively. If you want to do output to the printer using the file system routines, you will Open() one of these and do Write() calls to it. The CLI commands also expect you to use these strings as file parameters. For instance, you can send a file to the printer handler with the command "copy myfile to prt:". Similarly, you use these handler names when trying to write to the printer from languages like ABASIC. (For compatibility, Microsoft's Amiga BASIC also defines LPT1 to be the same as prt:.)

An AmigaDOS handler is simply a piece of interface code that translates the device-independent file system calls like Write() into the appropriate message traffic to the "devices" implemented in Exec, the multitasking kernel of the Amiga. The par: handler uses the device "parallel.device," which is the Exec code that manages the parallel port connector on the back of your Amiga. The ser: handler uses the device "serial.device," which manages the serial port connector.

Simply put, when you do output to par: or ser: you are talking straight through to the hardware—with no intervening levels of interpretation. If you have an Okimate 20 printer connected to your parallel port, then escape sequences sent to par: will reach it directly and will have whatever effect they are defined to have by Okidata.

Printing to par: or ser: is pretty straightforward. Keep in mind that a standard AmigaDOS text file uses LF as a line separator (not CR or CR-LF), and that a file may or may not have an LF at the end. You may want to add a carriage-return character to the ends of your lines (in a simple program you create), or, if your printer offers this option, flip the switch that automatically gives you a CR when the printer receives an LF.

(Note: Input from par: and ser: is somewhat more complex, since they do "buffered" I/O—but I digress.) If you are writing a program, you can avoid all this handler stuff by doing an OpenDevice() directly on the Exec device you are interested in talking to. You then pass I/O request blocks to the device using the I/O calls provided by Exec (DoIO() and friends). The advantage of talking directly to the device is that you get a lot more flexibility, including things like asynchronous I/O and the ability to set device parameters such as serial baud rate. For more information on how you call the system library and device routines and just what functions are available, please look in the Amiga "ROM Kernel Manual" (which will be in the stores shortly!).

Note that the Preferences tool printer settings have *no effect* on the function of the par: and ser: handlers! (Preferences *is*, however, used to set the default baud rate used by ser:.) Any special function you want your printer to do is *up to you* when you use par: or ser:. You must choose the correct escape sequences to send to do even initialization-style functions—such as setting the margins. Obviously, this obliges you to *know* what style printer is connected to your Amiga and whether it is connected to the serial or to the parallel port.

Which brings us to prt:. The prt: handler uses the Exec device "printer.device." The printer device uses the information it finds in the Preferences settings to understand the type of printer you have connected and how you want it to be used. On the basis of the printer port setting you've made in Preferences, the printer device talks to either the serial or the parallel device to reach the printer.

The printer device understands *only its own, printer-independent, escape sequences*. It converts these escape sequences into the

printer-specific escape sequences appropriate for the printer currently selected in Preferences. In addition, the Initialize function (which is invoked when you open the printer device or when you send it the Initialize escape sequence) causes the appropriate escapes to be sent to your printer to configure it according to the options you have selected in Preferences. This, for instance, is how your margin settings get sent to the printer.

If you use the printer device (or prt:), you can write code that is largely independent of the type of printer your customers have on their Amigas.

Note that when using the printer device (or prt:), you should *turn off* any option on your printer providing for an automatic CR, LF, or CR-LF to be generated whenever the printer receives an LF. The printer device will provide end-of-line CR-LFs as needed. Also note that, in addition to the alphanumeric printing described here, the printer device provides for black-and-white, gray-scale, and full-color, raster-graphics printing. This function is only available when talking directly to the printer device (not from prt:).

Known Bugs

The V1.0 Serial Device (and thus, ser:) does not read reliably at the higher baud rates. Writes work just fine. The serial device uses Ctrl-S/Ctrl-Q (XON/XOFF) flow control *only* for V1.0.

The V1.0 Printer Device does not correctly interpret length = - 1, which is supposed to indicate that you've given the printer a null-terminated string. Prt: is not affected by this, since the handler code always feeds the printer device the correct length.

ATARI

Both the Atari and Amiga conferences contain numerous messages comparing the merits and inherent problems of the two computers, but there is, as well, considerable interest in making the most of each machine. This month for the 520ST, we include some technical tips, including instructions on upgrading the computer to 1 megabyte of RAM, mention some minor bugs in GEM/TOS, and cover some of the discussion concerning the compatibility between the color and monochrome systems.

1-MEGABYTE MEMORY UPGRADE

Message 53 in Atari/tech explains how to upgrade the Atari 520ST's 512K-byte memory to 1 megabyte. [Editor's note: Before attempting the upgrade, we recommend that you check BIX for Gert Slavenberg's latest upgrades and for the comments of those who have attempted the procedure.] Gert Slavenberg explains that TOS automatically recognizes and uses the added memory. The expansion requires a lot of very delicate soldering and desoldering and resoldering—and of course voids the Atari warranty.

Message 54 provides Gert Slavenberg's complete C source code to create a RAM disk, which requires the 1-megabyte memory expansion. [Editor's note: You can also download the source code from BYTEnet Listings (617), 861-9764 as STRAMDSK.C or obtain it on disk (see page 350).]

atari/tech.st #53, from Gert Slavenberg

Warning: This is a hardware modification that will void the warranty of your 520ST. If you do not have the appropriate tools or experience, you have a substantial chance of ruining your 520ST.

(continued)

Pushy, pushy, pushy.

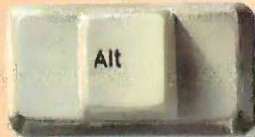

RESIDENT.™

MOVE FROM PROGRAM TO PROGRAM WITH THE PUSH OF A KEY.

Now you can go from application to application in a single keystroke. With RESIDENT,™ the product that makes different programs memory resident in your PC. Just name your own key to access your application.

SAVE TIME 26 WAYS. No more waiting to change programs. Go from Lotus 1-2-3® to Wordstar to DOS and back again. RESIDENT gives you instant access to as many as 26 programs. And ends stopping, searching and loading diskettes during the workday.

CUT AND PASTE. Take data (CUT) as it appears on the screen from any application and transfer it (PASTE) to any other application. For example, move columns from your spreadsheet to your word processor.

SOMETHING EXTRA. DESKTOP PROGRAMS. Desktop programs are simply another application for RESIDENT. Included free is Utility Package I, which has these programs: NOTE PAD, PHONE DIALER, CARD FILE, BASE CONV., CALCULATOR, ASCII TABLE, COMM. TERM., AND MESSAGE PAD.

AT A PRICE THAT'S NOT PUSHY. \$89.95.

RESIDENT does a lot. But it doesn't cost a lot.

And ordering it is almost as easy as using it. Just push a few buttons.

INFORMATION SOFTWARE, INC.

2639 Walnut Hill #135

Dallas, Texas 75229

For more information, call
(214) 353-2966

*Requirements: IBM® (PC, XT, AT), and 100% compatibles.
PC/DOS 2.0 or higher; one DSD 5 1/4" disk drive.
Technical. Not copy protected. RESIDENT requires only 12k
overhead per memory resident application.

Inquiry 163



Send this coupon with your credit card number (VISA, MASTERCARD), money order or check for \$89.95 plus \$5.00 for postage and handling. In Texas, add 6 1/8% sales tax (\$5.51). Outside the U.S. add \$10.00 (to U.S. Bank) for postage and handling. No C.O.D. please.

___ CHECK ___ MONEY ORDER ___ VISA ___ MC

CARD #: _____ EXP. DATE _____

NAME _____

COMPANY _____

ADDRESS _____

CITY _____

STATE _____

ZIP _____

PHONE NO. _____

RESIDENT is a trademark of Information Software, Inc. IBM PC, XT, AT are registered trademarks of International Business Machines Corporation.
LOTUS 1-2-3 is a registered trademark of Lotus Development Corp.
Wordstar is a registered trademark of Micropro International Corp.

Proceed at your own risk! I have not checked with knowledgeable sources at Atari to verify if this modification endangers the long-term machine reliability and/or software compatibility (I suspect it may endanger their software compatibility . . . if enough of us do it!).

Tools and components needed:

Sixteen 256K by 1 RAM chips, 150-ns access time type, e.g., NEC 41256C-15.

A good-quality, preferably temperature-controlled, soldering iron, with a miniature tip (tip should be narrow enough to avoid touching two IC pins at the same time), e.g., Weller-type soldering station.

Good-quality resin core solder (thin).

Approximately 4 feet of wire-wrap wire and a good stripper for it. (You will have to route three wires over a sequence of IC pins. The easiest way to do this is to have a stripper allowing you to shift the insulation forward over the wire, solder the next point, measure new length, shift over insulation, etc., until the endpoint). The "No Nik" 0.014 (dark-green handle) wire-wrap stripper is the best tool for this.

Desoldering wick and solder suction tool.

Phillips-type screwdriver (for opening your ST), tweezers, pliers, etc. A steady hand and self-confidence.

Explanation of the modification:

(Please read the rest of this document before starting. It may save you time and a 520ST.) The current memory inside the 520ST consists of sixteen 256K by 1 RAM chips. Address (A0..A8) lines are common to all those chips.

The WriteEnable line is also common to all chips. Data (in and out) lines are, of course, individual. The RAS (row-address strobe) line is common to all chips. The eight chips forming the high-order byte group have one common CAS line, and the eight forming the low-order byte group have one common CAS line (CAS is used as enable for write operations, such that WriteEnable can be common to both groups).

The high-order group from MSB to LSB consists of U45, 44, 43, 42, 38, 34, 33, and 32. The low-order group is U30, 29, 28, 25, 24, 18, 17, and 16. Note that all chips are adjacent, though the numbering has gaps. RAS0, CAS0H, and CAS0L are supplied from U1 pins 8, 6, and 7, respectively. (The 0 indicates bank 0.)

Bank 1 that you are going to build in will be "piggybacked" on top of the current chips, where all pins of the new chips *except* RAS (pin 4) and CAS (pin 15) are soldered to the old chips' equivalent pins. Thus, they will end up sharing addresses, data, WriteEnable, and power and ground with the existing chips.

All RAS pins of the new chips are wired together and will be supplied with the RAS1 signal generated on pin 18 of U15 (the memory controller, marked 3H-119C or so). The CAS pins of the eight new high-order byte chips (on top of U45..U32) are wired together and supplied from the CAS1H signal generated on pin 22 of U15. Analogously, the CAS pins of the new U30 to U16 are wired together and supplied with CAS1L from pin 21 of U15.

How to go about it:

Step 1: Open up your 520ST, pull off the keyboard connector, and remove the main circuit card from its top and bottom shielding. Make sure to remember which screws go where, and note the keyboard connector orientation.

Step 2: Desolder all of the capacitors adjacent to the existing RAM chips. (*Do not skip this step.* You'll lose time if you do, and worse, the modification will not be reliable since you can't solder pins obstructed by the capacitors reliably [if at all]).

To desolder them, I found it easiest to heat the island on the non-component side and bend the wires straight. After doing that on each

capacitor, turn over to the component side and heat the islands while pulling the capacitor out with the tweezers.

Step 3: Open up the holes of all the desoldered capacitors, using a combination of desoldering wick and suction tool. Do this from the noncomponent side. If certain holes are difficult to open up, you may want to use a wood splinter (push it through while heating). Be careful to remove all solder debris!

The reason for opening the holes *now* is that they will be less accessible once you've done the other steps! Patience is a virtue.

(Note: Steps 2 and 3 are the only ones that may damage your ST PC board. Be sure not to use excessive force while pulling out the capacitors. If you damage your PC board anyway, cure the problem now and not later.)

Step 4: In this step we will piggyback the new RAMs on top of the old ones. Be sure to connect all pins except pins 4 (RAS) and 15 (CAS). The best way to go about this is to do it chip by chip.

First, bend the pins of the new RAMs such that they are perpendicular to the package (instead of having slightly spread "cowboy legs"). Use pliers to bend pins 4 and 15 such that they come out of the IC package horizontally, and cut off the excess length of pins 4 and 15 (I mean part of the pin, you still need to be able to solder to it!). Make sure that the new RAM fits snugly on top of the old one (in the same orientation!), without intervening space and with the new pins touching the old ones.

Now solder each pin (except the nontouching 4 and 15) to the other RAM's. The best way to do this with the least chance of damage is to touch both the new RAM's pin and the old RAM's pin. Heat them both for a second and add a *little* solder then. Wait till the solder flows. After each IC, check all pins carefully to assure a good connection (use a magnifying glass).

Note: This step is crucial for the long-term reliability of the memory extension. A badly soldered joint may show up later as sporadic memory errors. *Take your time.*

(Note: Until step 6 is finished, do not in any way apply power to your ST. This intermediate state of affairs will damage your memory chips.)

Step 5: Remount all the desoldered capacitors. Bend the pins like they were before resoldering, so that they will not touch the lower shielding. Solder from the noncomponent side.

Step 6: In this step you will route the three wires mentioned earlier. The first wire connects pin 4 (RAS) of all the new RAMs to pin 18 of U15. The second wire connects pin 15 (CAS) of the new U45 to U32 to pin 22 (CAS1H) of U15. The third wire connects pin 15 (CAS) of the new U30 to U16 to pin 21 of U15.

The best way to do this is to use the stripper to remove 5 inches of insulation. Solder the first IC pin to the end of the blank wire, measure the distance to the next pin in sequence, and shift over that amount of insulation. Continue in this fashion until all the pins in sequence are done. Work from U45 to the left, soldering directly to the leftover pins on the new chips.

Make sure that no wire or solder sticks out above the the top plane of the new chips, since they will almost touch the top shielding! Route the wires through the PC board hole below and to the left of U15 to connect to U15 on the noncomponent side.

Step 7: Sit back. Use Brain. Do you feel confident about the quality of your work? No mistakes? Check everything once again if you are but a little uncertain. Applying power with errors might make your ST into a decorative, nonfunctional piece of art. OK. Either rebuild your ST into its shielding and cabinet, or put it onto a surface clear of wires and solder remains and connect it to monitor, disk, and supply.

Boot it. If it boots, you're probably there. Test if the new memory works by looking at the phystop variable (\$42E) with SID if you have the developer stuff. It should read \$100000. Also note that memcntrl

(continued)

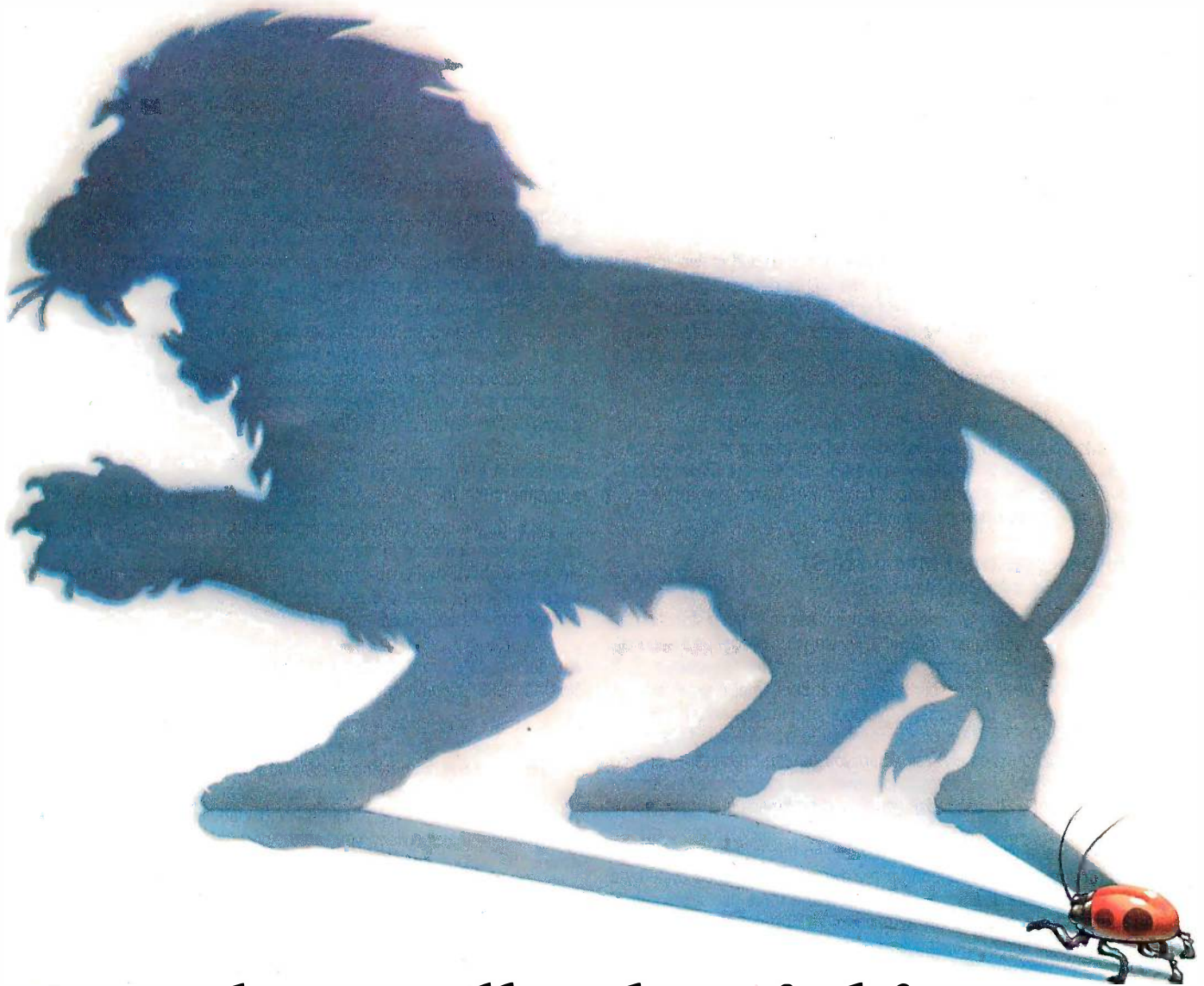

Even the smallest bug is big game.

There are no insignificant bugs. They're often ferocious... and elusive!

That's why we built the better "bug hunter." The UDL (Universal Development Laboratory). It's actually an:

- Advanced 48-channel bus state analyzer
- 8/16 bit in-circuit emulator
- EPROM programmer
- Input stimulus generator

All packed into one, compact box for only \$2995.

UDL turns almost any PC/MS-DOS and CP/M™ computer into a powerful, integrated workstation for hardware/software debugging. UDL's unique,

real-time emulation lets you track bugs of 46 different target microprocessor "species," without buying expensive hardware adapters.

Access all four instruments through the same control program. Handle single-step debugging with the emulator. And quickly define a complex trigger spec, so the built-in logic analyzer can find those nasty, subtle bugs.

When your tested program is bug-free, plug a PROM into the socket. And with one command, simply write your program from emulation memory directly into the PROM.

Let our UDL simplify the hunt, and keep you quick on the trigger. If you're serious about bug hunting, find out how to qualify for a no-obligation, 10-day "safari" with UDL. Call: **800/245-8500** (or 415/361-8883 in California). Or write: 702 Marshall Street, 6th Floor, Redwood City, CA 94063.

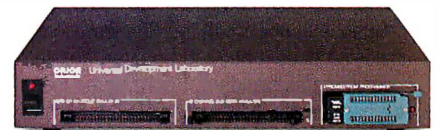

ORION
Instruments

Become a Professional Bug Hunter.

(\$424) now holds 5 instead of 4, and that v__bas__ad (\$44E) now holds \$F80000 (screen bit-map origin).

If you don't have the developer stuff, try a single-drive copy and check that you get the whole disk in one buffer instead of two. If the new memory does not seem to exist, use SID to deposit and retrieve words on locations \$80000 and up (1/2 megabyte hexadecimal). If bit errors occur, the ST boot ROM did not detect the extension (it checks all bits of 512 locations by testing a pseudorandom sequence, before accepting a memory bank). Try to pinpoint the faulty chip(s) and remove the error.

If it doesn't boot, you're in trouble. I'm sorry. It is difficult to give hints on what to do here. So many possibilities. Desoldering the new chips probably won't work (if the old ones were functional, the ST would still boot). Check for hidden short circuit on the RAM pins. May also be that you have a flaky new pin connection.

RAM DISK FOR THE 1-MEGABYTE ST

atari/tech.st #54, from Gert Slavenberg

To stimulate you to do my 1-megabyte modification, I am distributing a primitive RAM-disk program that will alleviate your needs for a second floppy. The program is currently only runnable on the 1-megabyte ST. It is installed as a desk accessory (load it in at boot time; it stays resident), takes over the BIOS disk I/O vectors, and implements the device driver for drive D. The RAM disk is identical to a single-sided standard 520ST floppy. It is extremely fast; when you put the header files and C source on the RAM disk, compilation takes only the compiler/assembler code load time (± 30 seconds). Loading MicroEmacs is almost instantaneous.

Though I feel a little ashamed at distributing this slightly primitive version, it runs reliably and speeds up my own program debug cycle by a factor of 10 or more. If anyone comes up with a more useful program (e.g., using the terminate and stay resident call instead of wasting a desk accessory, and/or creating an arbitrary size RAM disk with valid file structure), please distribute that in public domain, too.

amiga/main #577, from jsan [Jez San, Argonaut Software]

I have already had my ST upgraded to 1 megabyte of RAM. The upgrade is absolutely vital for serious development use (at least while GEM is still in RAM) because the need to use RAM disks or edit large files requires more than the 200K bytes of memory that remain after you boot.

I might add that although the 1-megabyte upgrade involves considerable soldering, the actual parts cost only about \$50.

Still, the ST is still very much a closed-architecture machine. Just because you can add RAM by opening the case and piggybacking chips doesn't make it an open-architecture machine. There is no inherent way of "memory mapping" an external piece of hardware easily to the ST. You either have to have an 8-bit parallel DMA device (up to 1.33 megabytes/second), or you can memory-map up to 128K onto the cartridge port, with no read/write line. It's a no-win situation! No peripherals can be attached to the ST without their having on-board intelligence to cope with the ST's limitations. As Sig Hartmann says: Our machine doesn't need to be open architecture because we've supplied everything as standard. I don't agree that he is right, but commercially, he has a point. It's a very simple but effective product.

BUGS AND TIPS

atari/tech.st #110, from satether [Steve Tether]

TITLE: Minor Bugs in GEM/TOS

I have had my 520ST for about three months now. Ever since I re-seated the chips on the motherboard the system has been very reliable. There are a few things, however, that annoy me.

1. Whenever I do a Print Screen, either from the menu or with Alt-Help, the time of day in the system clock gets trashed. I'd like to be able to keep the machine turned on all the time so that programs can find out the time and date (e.g., for use in a tickler-file application).
2. If a printer is not connected when I do Print Screen, the system hangs and I must reboot.
3. If I try to delete a file that is read-only, I get a dialog box that "TOS error 1" has occurred. Not very informative.
4. If I create a folder whose name consists of exactly eight characters without an extension, the system refuses to let me put anything into it. It claims that the folder can't be found.

atari/tech.st #111, from jsan:

a comment to 110

All the bugs you mention are common to all normal TOS owners. They have all been corrected in later versions but have not been released yet. The next TOS will probably be in ROM, in at least a month's time, since even if they were to finish it this week, it still takes one month to commit it to masked ROM.

atari/tech.st #116, from neilharris [Neil Harris, Atari Corp.]:

Nov. 13, 1985: a comment to 110

Steve, we are working on a final release of TOS for the ROMs, which should be finished soon. I believe that we will release that version on disk as well. Aside from being somewhat shorter in length (it has to fit into 192K of ROM in the memory map), it clears up all the problems you reported and a couple of others, particularly the heap management problem that results in your not being able to open windows after leaving the system on for too long and using that feature a lot.

atari/tech.st #108, from cheath [Charlie Heath, Microsmiths]

To use multiple dialog boxes on screen simultaneously, the form__do command cannot be used, since it puts program in wait loop for a specific dialog box. Instead, use objc__find commands, but it is important to note that the application must acquire control over the mouse while waiting for user response; *otherwise the system will hang up* if the cursor is moved into any "sensitive area" (such as window border, menu area, etc.).

Control over the mouse is acquired by using the window update command with proper parameters.

NEW SOFTWARE

atari/tech.st #73

One user tried Hippo-C but found it lacking. The primary problem was the almost complete lack of documentation. Hippo claims full support for the K&R C (except floating point), but several library calls are not there.

For example, how do you allocate dynamic memory? Also, you really need some documentation on GEM, VDI, and AES calls; the manual only gives the routine names, no descriptions even. Second big gripe is that it does not use the GEM interface in any way. The text editor does not even use the mouse.

atari/news.st #89, from bwebster [Bruce Webster, Consulting Editor, BYTE]

I received today the TDI Modula-2/ST package from TDI Software Ltd. in England. After having played with it this evening, I am ready to drop C like a hot rock (not that I'm terribly fond of C in the first place). The compile and link phases are easier and faster than for the C compiler (DRI/Lattice), the editor (included in the package) is the closest thing to

(continued)

Now! Tek quality and expert advice are just a free phone call away!

The industry standard in CRT performance. Crisp, easy-to-read, bright CRT; 14kV accelerating potential, provides high writing rate and small spot size. Full size 8x10 cm display for measurement accuracy.

Display controls are flexible and easy to use. Separate intensity controls reduce blooming in alternate sweep mode. Focus tracking minimizes control adjustment and BEAM FIND eliminates confusion.

Vertical system provides measurement assurance. Flat transient response and high accuracy ensures true reproduction of your signals. Fast risetime and high bandwidth is well suited for a variety of measurement.

Perform delayed sweep measurements accurately and easily. Both sweeps can be displayed alternately making differential measurements easy and accurate (1%). An interlocking SEC/DIV control simplifies set-up.

Stable hands-off triggering. P-P AUTO detects signal peaks, then sets the trigger level for you. Display asynchronous signals using VERT MODE triggering. Independent TV field and line selection.

Front panel laid out by function for ease of use. Color coding aids the user in operation. Functions and modes are placed logically. All nomenclature is clearly labeled, and protected behind a scratchless Lexan surface.

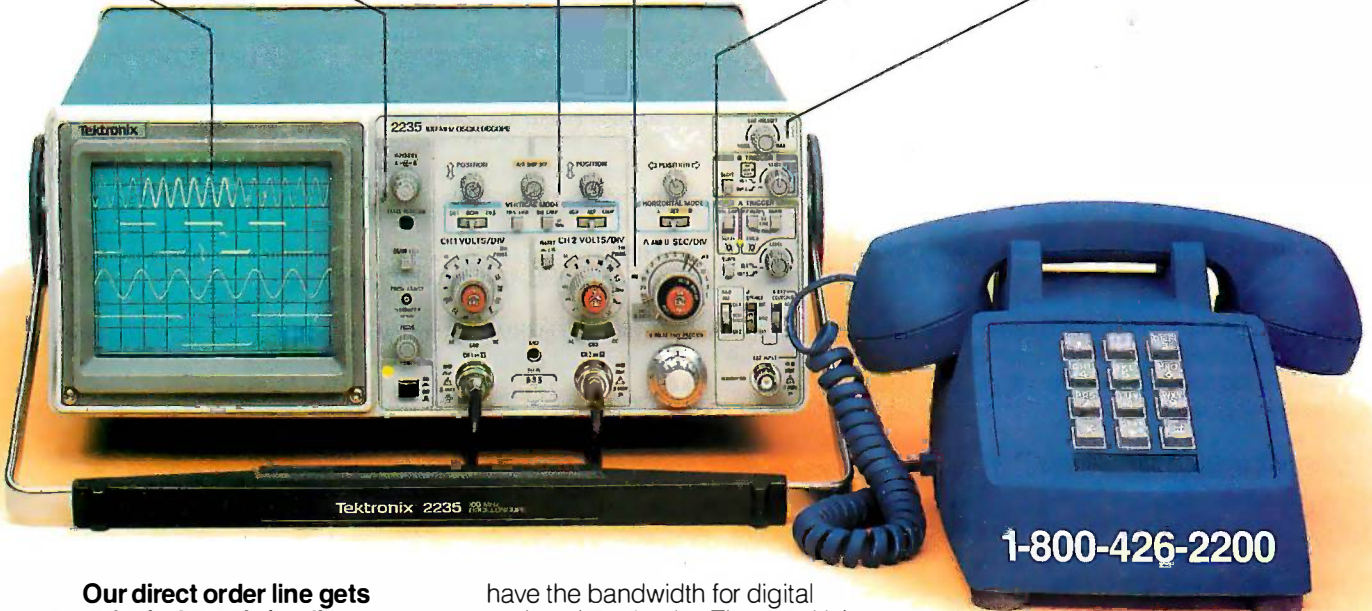

1-800-426-2200

Our direct order line gets you the industry's leading price/performance portables... and fast answers from experts! The 60 MHz single time base delay 2213A, the 60 MHz dual time base 2215A and the 100 MHz dual time base 2235 offer unprecedented reliability and affordability, plus the industry's first 3-year warranty* on labor and parts, CRT included.

The cost: just \$1275 for the 2213A, \$1525 for the 2215A, \$1750 for the 2235.† Even at these low prices, there's no scrimping on performance. You

have the bandwidth for digital and analog circuits. The sensitivity for low signal measurements. The sweep speeds for fast logic families. And delayed sweep for fast, accurate timing measurements. All scopes are UL Listed and CSA approved.

You can order, or obtain literature, through the Tek National Marketing Center. Technical personnel, expert in scope applications, will answer your questions and expedite delivery. Direct orders include comprehensive 3-year warranty*, operator's

manual, two 10X probes, 15-day return policy and worldwide service backup.

Order toll free: 1-800-426-2200, Ask for Rick.

In Oregon, call collect: (503) 627-9000. Or write Tektronix, Inc. P.O. Box 1700 Beaverton, OR 97075

Tektronix®
COMMITTED TO EXCELLENCE

a Mac-style editor I've seen on the ST (and can be fully driven from the keyboard, for you mousophobes), and it has complete libraries for GEMDOS, AES, and VDI.

I was dreading having to wade through GEM, but now I'm actually looking forward to writing some programs on the ST. The package costs 195 pounds. TDI's U.S. office (they recently merged with Pinnacle) is in Dallas, TX, (214) 340-4941. It produces stand-alone 68000 native-code programs, and it's fast. I'll try to get some benchmarks up here sometime soon, but the graphics demos (which are all working through GEM calls) really zip along, especially the rotating cube (wire-frame, almost flicker-free) and the bouncing lines.

COLOR VERSUS MONOCHROME amiga/main #623, from bwebster

As far as I know, color software (Neochrome, for example) will not run on the monochrome monitor. If any of you out there know differently, please let me know.

amiga/main #624, from cheath

Programmers must make it work, if they want to. Most of the color software will work in mono, at 1/2 screen width. . . Mono-only software, I don't know what happens in color.

atari/tech.st #109, from cheath

It is possible to detect which type of monitor is present and to write conditional code to work for both in the same program, but the calls are different. It is possible to design a single dialog box that may be used by both mono and color; however, in the 320 by 200 mode the dialog box is twice as large on screen as on the monochrome screen. We have had trouble reading the vertical-sync register; the system crashes when we try it.

atari/tech.st #112, from neilharris

Bruce, Neochrome was written to work only in color—it is a *color* drawing program by design. Other programs like Doodle (a freebie) and Degas from Batteries Included, plus the upcoming GEM Paint and GEM Draw, all work fine in color or in monochrome. It is up to the software.

DOUBLE-SIDED DRIVES

atari/non.tech.st #81, from bwebster

I was able to trade in one of my single-sided drives for a double-sided drive (which, by the way, only holds 709K, not 750+ as someone else reported). I seem to have a little problem, though: Now that I have one SS drive and one DS drive, how do I copy disks?

atari/non.tech.st #84, from jsan: a comment to 83

Let's assume that you want to copy files from Disk A, which is SS, onto Disk B, which is DS.

First, open up the Destination Drive, which is Disk B. With its window sitting open in front of you, *drag* Disk A's icon (Source Disk) and let go of it while it is over the top of the open window of B (Destination). Once that's done, the files will be copied, one by one. If there's not enough room, or if there are duplicate files, then no matter . . . you'll be kept informed of all things nasty!

atari/non.tech.st #85, from bwebster: a comment to 84

Ah! You misunderstood my question. I want to make a copy of a given

DS disk, i.e., transfer all files onto another DS disk. I know quite well how to copy files from a DS disk to a SS disk and back; the first thing I did after formatting a DS disk was to *copy* all the files from my two Modula-2 disks (compiler and linker) onto it.

It took forever, too: The ST is not terribly fast when it comes to file-by-file transfers. I'm not sure the ST will let me do what I want to do without unplugging one of the two drives (depending upon which format disk I want to copy).

atari/non.tech.st #86, from jsan: a comment to 85

Yes, I should think unplugging one of the drives is the quickest way to do it—I can't think of another way offhand!

IBM

This roundup of the activity in the IBM conference features a summary by John Fistere, the conference moderator, of hints for IBM users. Discussions this month include the installation and use of the NEC V20 processor, speeding up the IBM PC AT, and customizing your DOS prompt.

HINTS

ibm.pc/pc.hints #2, from johnf [John Fistere]

A summary of IBM hints from wheelock (Bruce Wheelock) and rmalloy (Rich Malloy, BYTE).

wheelock:

Running programs from a hard disk: In order to avoid the tedious changing directories to get to any program you may have on your disk, write a small .BAT file to do the work for you. Each program you run should have its own .BAT file, and to further keep things organized, these .BAT files and only these files should be in a separate directory named something like \start. (Your autoexec.bat file should have a path statement in it that includes this directory.)

In regard to those batch files, if you put ECHO OFF as the first line in your batch file, you won't have to watch all the commands go by. There is no need, by the way, to put ECHO ON at the end of a batch file. It happens anyway.

My WordStar and Microsoft Word batch files are both set up to do all directory handling, call WordStar/Word, and erase all the .BAK files, if any exist. This is done by:

```
IF NOT EXIST *.BAK GOTO NONE
ERASE *.BAK
:NONE
```

The :NONE, of course, is a .BAT file label. This method keeps me from cluttering up my hard drive with .BAK files, and I don't even have to think about it.

rmalloy offers the following procedures to use SideKick to compose and to receive messages:

I composed this message using Notepad in SideKick. To transfer the message to BIX, do the following:

```
Enter SideKick (Ctrl-Alt)
Write message
Mark the block you want to transfer by using the Ctrl-K-B and
Ctrl-K-K combinations
```

(continued)

Get up to speed for under a hundred bucks.

If you're writing in the BASIC that came with your IBM® PC, now you can make your programs scream. Microsoft's new QuickBASIC Compiler will punch you right into warp speed, accelerating your programs by as much as ten times. And all with hardly any code changes.

You get all this at a price that won't slow you down, either. Just \$99 and you're in.

The new QuickBASIC Compiler was designed to work with the

CIRCLE, PSET, and COLOR.

So your graphics and music routines will look and sound as they should.

And when you're ready to move into structured programming, QuickBASIC also offers language extensions for a speedy transition. With optional alphanumeric labels you can make your programs more readable. And compiled subprograms will save you time.

So get moving. **MICROSOFT**®
Call us now for The High Performance Software™
more information on the QuickBASIC Compiler and the name of your nearest Microsoft dealer. Just ring (800) 426-9400. In Washington State, Alaska, Hawaii and Canada, call (206) 828-8088.

Then go give your programs a swift kick.

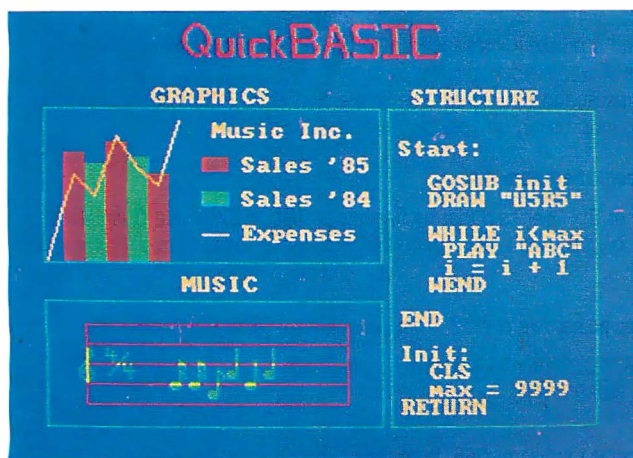

programs you've already written. It supports all BASIC sound and graphic statements including PLAY, SOUND, LOCATE, DRAW, GET, PUT, LINE,

A hand is shown holding a large, dark, 3D block-letter logo for "MICROSOFT". The letters are thick and have a slight shadow, giving them a three-dimensional appearance. The hand is positioned at the bottom right, with fingers gripping the letters.

Press Ctrl-K-E to indicate an external paste
 Designate a key to signal when the paste operation should begin
 (e.g., Alt-P)
 Press B to indicate that the paste should be done in Block mode
 (all at once)
 Press Esc to return to BIX
 Get ready to type a comment
 And press your designated paste key (e.g., Alt-P)

One minor problem is that the screen looks like a mess while SideKick is doing its external paste. But BIX seems to do a good job of catching every character that gets pasted.

Also, SideKick has a pretty nifty way of importing data. The procedure:

When there is something on the screen you want to capture, enter SideKick's Notepad (Ctrl-Alt, F2)
 Press F4 (this brings you back to the original screen)
 Move the cursor to the upper left corner of desired block
 Press Ctrl-K-B; repeat with Ctrl-K-K at lower right corner (this brings you back to SideKick)
 Move cursor to desired position in SideKick
 Press Ctrl-K-C, and voila!

There is the probability that you will be logged off while you are connected and editing a message in SideKick. Richard Shuford suggests typing either "say," "com," or "rep" to the Read: prompt before going into SideKick.

You can also import text to SideKick from the verbose editor without importing the verbose editor prompt.

The blocks you import from the screen are rectangular, so you need but start your block in the first column of actual text. This will bypass whatever prompt is being used in the verbose editor. For example:

```
I ----- Do a Ctrl-K-B here
input-> This is the first line
input-> However, this line is much longer, as you can see.
input-> While the final line only goes to here.
           Do a Ctrl-K-K here ----- I
```

Then, when you import, you will get:

```
This is the first line
However, this line is much longer, as you can see.
While the final line only goes to here.
```

THE NEC V20 PROCESSOR

ibm.pc/pc.hardware #34, from mhaas [Mark Haas, Contributing Editor, BYTE]

I just read that putting a NEC V20 processor into your IBM PC will increase performance noticeably. Just pop out the ol' 8088 and slip one of these \$20 wonders in and away you go. Anyone have any info on this or tried it?

ibm.pc/pc.hardware #37, from cjackson [Craig Jackson]:
 a comment to 34

There was a presentation about it several months ago at a Boston Computer Society IBM PC Tech subgroup meeting. The basic answer is it's about 5 percent faster on a general mix. If you have lots of complicated instructions, especially multiplies, it will speed up even more.

ibm.pc/pc.hardware #41 from naro [Richard Naro, Manager of the V-Series Microprocessors for NEC Electronics Inc.]

V20 instruction performance improvements: The multiply/divide instructions are better than three times faster than the similar instructions on

the 8088. String instructions are also slightly more than twice as fast. Obviously, applications using a greater percentage of these instructions will show better improvements. Other instructions such as branching, effective address calculation, and multiple bit shifts have minor performance improvements.

ibm.pc/pc.hardware #42:
 a comment to 41

A BIX user commented that a friend found good improvement (25 percent) in his Mandelbrot-set program with the V20, as it was using emulated floating-point, which was helped a lot by the faster multiplies. The 8087 version of that program is still faster, so the 8087 is what he'd recommend if you really want to crunch numbers. He heard that the V20 is not compatible with an 8087. Anybody know for sure?

ibm.pc/pc.hardware #43, from naro:
 a comment to 42

I know for a fact that the V20 is compatible with the 8087 unless the application code assumed some standard execution time and neglected to use WAIT instructions to keep the two parts in sync. Of course this type software would fail to run on any faster machine, so it is rare and not recommended. Speaking of 8087s, did you know NEC will introduce a CMOS Floating Point Processor that is pin- and software-compatible with the 8087? It will be faster with more instructions with availability some time in the first half of next year.

ibm.pc/pc.hardware #63:
 a comment to 34

Another BIX user comments: I have used the V20 on three clones—Corona, Compaq, and Advanced Computer Solutions (also sold as Turbo PC because it supports 8-MHz modes)—with complete compatibility and 8087 support. It speeds things up variably as some of the other messages have said, but I usually find that, subjectively, things are much better than the 5–30 percent usual benchmarks. Text and display-oriented routines are most improved.

I had a problem installing it in an IBM PC with the original IBM disk drives. It would boot from the hard disk okay, but access to the floppies resulted in a hang-up. Seems the IBM BIOS ROM uses an idiotic timing loop based on specific instruction timing.

ibm.pc/pc.hardware #80

Another BIX user said that he had a new V20 in a Seequa Chameleon. It works quite well and is, of course, noticeably faster. It's really easy to install.

ibm.pc/pc.hardware #152, from sanyohacker [Bob Babcock]

Do all V20 chips run at 8 MHz, or are there different versions for higher clock rates?

ibm.pc/pc.hardware #165, from naro:
 a comment to 152

They are available in both 5- and 8-MHz versions with 10 MHz to be introduced in the very near future.

ibm.pc/pc.hardware #166, from dr_dan [Dan Lewis]

I have a NEC V20 chip in my Sanyo MBC-555. In general, I've been delighted with the results, except for two things: (1) The original Sanyo-supplied floppy-disk FORMAT program no longer works. Presumably,

(continued)

Princeton Graphic Systems Number One Again

Sharp resolution, full compatibility, and rugged reliability. That's what you get in every Princeton Graphic Systems monitor. That's why Princeton Graphic Systems is number one in the minds of more and more personal computer owners every year.

Only Princeton Graphic Systems offers a complete family of quality personal computer

displays. Our color and monochrome monitors outperform the competition every time. That's why, for the second year in a row, our HX-12 high resolution color monitor has been voted best in the world.*

So for the very best in personal computer monitors, pick the company that's number one. Princeton Graphic Systems.

*PC WORLD Magazine's 1985 World Class Survey.

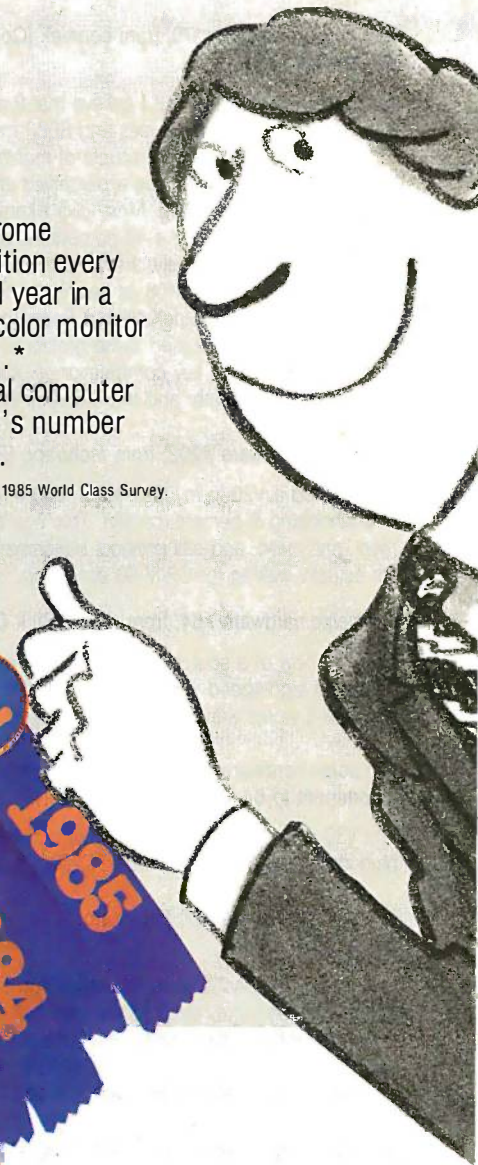

PRINCETON®

GRAPHIC SYSTEMS
AN INTELLIGENT SYSTEMS COMPANY

601 Ewing Street, Bldg. A, Princeton, NJ 08540, (609) 683-1660, Telex: 821402 PGSPRIN, (800) 221-1490 Ext. 704

there is some weird time-dependent loop that it depends on, but I don't understand why running FORMAT with the V20 causes the divide overflow to appear on the screen just before returning to the operating system. [Editor's note: *dr_dan says the FORMAT program uses a timing loop.*] (2) My CP/M-86 implementation (KSP Windows for CP/M-86) no longer boots. This one I have no clues on! I know of no reason in my code that it should work on a standard 8088 but not with the V20. If anyone has *any* ideas, I'd love to hear them! Or if anyone has experienced the same problem with V20s and the Sanyo MS-DOS FORMAT program, please let me know! In general, the 8088 emulation in the V20 is a bit more imperfect than simply a timing difference!

ibm.pc/pc.hardware #170, from conniek [Conrad Kageyama]:
a comment to 41

I'm no hardware techie, but I believe that the μ PD70108 (V20) is supposed to have dual data buses and 8080 mode, too. I've had the 70108 in my machines for a couple of months and have run into zero problems. There seems to be a perceived improvement in screen writing and batch handling. Most folks I know who have run their own benchmarks are claiming 4-18 percent increase depending on how they were testing. Curiously, the Norton Utilities System Information utility rates a PC with the 70108 as having 1.7 times the performance.

I have always used SideKick and SuperKey, but adding the new Turbo Lightning has caused some problems in starting SideKick at times with the Ctrl-Alt key combination. . . . I recently replaced the 8088 back into that computer and the SideKick problems disappeared.

ibm.pc/pc.hardware #202, from rschnapp [Russell Schnapp]

I just added a V20 to my Columbia 1600-4 (XT clone). I got a speedup of a whopping 5 percent (barely). This was on an arbitrary data movement, arithmetic, and call protocol benchmark written in Turbo Pascal. I'm actually waiting for CP/M-80 emulation.

ibm.pc/pc.hardware #64, from rcook [Rick Cook]

Anyone know of a source for, or have any experience with, the V30? That's the high-speed version of the V20. I'm particularly interested in how well it works with an 8087, clock speedup, and Lattice C on a PC.

ibm.pc/pc.hardware #66, from georgehoffman:
a comment to 64

The V30 is to the V20 as the 8086 is to the 8088; that is, they ain't plug-ins for each other. Or, the V30 is a souped-up 8086, as you like.

ibm.pc/pc.hardware #77, from nara:
a comment to 64

I am happy to send anyone interested in the V20/V30 microprocessors documentation if they send to me their name and address via BIX Mail. In answering the questions raised in message #64, a V20/V30 works with an 8087, executes code faster without modifying the clock or bus cycle times, and will work fine with Lattice C. In fact, if the compiler has a switch to generate 186 instructions, the V20/V30 can take advantage of it, since it contains the full 186 instruction set in addition to some new instructions for bits and bit fields.

SPEEDING UP THE IBM PC AT

ibm.at/at.hardware #20, from dwb [Dave Burleigh]

When my machine is out of warranty, I'm hoping to change the crystal to speed up the 80286 to 8 MHz, and simultaneously, to change my current 80287 to the 8-MHz 80287. I'd like to hear the pros and cons on this move from any of you who have tried it already. Are 150-ns

memory chips fast enough for 8-MHz operation? I have an Advantage board populated with 150-ns 256K chips.

ibm.at/at.hardware #23:
a comment to 20

Another BIX user said that he had heard about potential problems with certain copy-protected software that relies on a timing scheme.

ibm.at/at.hardware #25:
a comment to 23

A BIX user responded with the information that any software protected with the SoftGuard protection scheme (such as dBASE III and Framework) will have to be used with the slower crystal installed.

ibm.at/at.hardware #29:
a comment to 20

Another BIX user said that he had his system clock up to 9 MHz with no real problems. He would sometimes get a few "Drive not ready" messages when trying to read from a floppy, but a "retry" would always work. He thought that the AT used one wait state: Did anyone know how to get rid of it? He also thought that it is possible to speed up hard-disk access by changing the interleave factor with the dealer diagnostics disk. Had anyone tried this?

ibm.at/at.hardware #32, from pittore [William Pittore]

I've been using an AT with a dealer-installed Rodime 20-megabyte hard disk for about 8 months now with no disk problems of any kind. I've also installed a 16-MHz crystal so that I'm running at 8 MHz. It's great to develop software on this machine because the turnaround time is so much faster than on the XTs at the office. This machine also has a beta version of the Intel Above Board and an 80287. Both run fine at the higher clock speed. Interesting note: If you check out Sheet 3 of 22 of the AT system board schematic at U96 pin 11 you will see the designation 16 MHz. It seems that the 12-MHz crystal was an afterthought. Probably because Intel couldn't deliver guaranteed chips.

ibm.at/at.hardware #34, from leroy [Leroy Casterline]

I have been running my AT at 9 MHz (18-MHz crystal) since November with no obvious ill effects. I ran at the standard clock speed after the first drive failure, until my second drive died as well, when I reinstalled the 18-MHz crystal. I have had no software problems at all, although I don't use any SoftGuard-protected software.

ibm.at/at.hardware #35, from leroy:
a comment to 29

Last time I had a drive failure, I played with changing my interleave factor. I ran benchmarks (copying a 2-megabyte file from one subdirectory to another) with my interleave set to 2 and 3, and with the standard crystal and an 18-MHz crystal. The results were very unimpressive (less than a 1 percent difference, as I recall) at either clock speed. I don't have the table I generated anymore, or I would reproduce it here.

ibm.at/at.hardware #41, from pittore

I recently increased my clock speed to 18 MHz and was curious about the effects it had on the operating temperature of the chips. I happen to have a multichannel thermocouple meter (Analog Devices #2036), and so I mounted a thermocouple on the 80287 and the 80286. The 80287 at the normal 12-MHz crystal ran at 95° F and the 80286 at 90° F. With a 16-MHz crystal the 80287 ran at 112° F and the 80286 at

(continued)



NOTHING DOWN.

Even the best of personal computers can have a bad day. Blackouts happen. Usually at the worst possible time.

But power interruptions don't need to be business interruptions. And lost power shouldn't result in lost data. Not with the POWERMAKER® Micro UPS from Topaz.

Designed specifically for hard disc and critical-use business systems, Powermaker Micro UPS ensures a continuous supply of smooth sine wave power even during

a total blackout.

And there's more. Powermaker Micro UPS also removes spikes and other error-producing transients from incoming power, protecting your PC's sensitive circuitry.

So, if your PC needs a little help once in a while, give it Powermaker Micro UPS protection. For nothing down. Call us today at (619) 279-0831, or contact your local Square D distributor.

TOPAZ[®]
SQUARE D COMPANY

100° F. At 18 MHz the 80287 ran at 125° F and the 80286 at 108° F. The ambient temperature was about 72° F, so the temperature rise for the 80287 at 18 MHz was about 53°. Since there is probably some thermal loss between the chip mount and the outside of the package, I would imagine that the chip temperature is higher than I measured. The operating range for the 80287 is up to 70° C, so it is about 20° C below the limit, but I wonder if it has some effect on chip life?

ibm.at/at.hardware #42, from leroy:
a comment to 41

I've been running my AT at 9 MHz (18-MHz crystal) since sometime in November, as I recall. I, too, was concerned with the temperature increase on the 80286 but went ahead and did it anyway. I have experienced no ill effects so far and think that if a problem was going to show up, it would have done so by now. Temperature is definitely a factor in chip failures, and I suspect that the life of the 80286 will be somewhat shortened, but I suspect that I will replace the AT due to technological advances long before the 80286 dies (I hope!).

ibm.at/at.hardware #44, from tswart [Ted Swart]:
a comment to 41

Your 80286 ran at 90° F at 12 MHz and 108° F at 18 MHz. This is a difference of 18° F or about 10° C. Chemists usually reckon on a two- to threefold increase in the rate of chemical reactions per 10° C rise in temperature. This suggests that the 80286 may last two to three times as long at 12 MHz as at 18 MHz. This is all very rough, of course, and who really knows. The proof of the pudding is in the eating.

ibm.at/at.hardware #45, from dwb:
a comment to 41

Where did you get the replacement crystal? And what display controller are you using? I've heard that the Hercules and other monochrome graphics cards won't work correctly with a faster crystal in the AT. Have you noticed any other problems, besides the higher temperature?

ibm.at/at.hardware #47, from pittore:
a comment to 45

I believe I purchased the crystals from JDR Microdevices, which advertises in the back of BYTE. I bought two of each just in case. I am currently running the standard IBM monochrome card and monitor and a Hayes 1200B modem. Until last week (when Intel took it back) I also had an Above Board, which also ran fine. So far no disk errors or memory errors have shown up.

ibm.at/at.hardware #52, from robinson [Phillip Robinson, Senior Technical Editor, BYTE]:
a comment to 44

I don't believe solid-state devices will follow that sort of "10° for two- or threefold change" rule at all. It is true that contaminants and dopants (both undesired and desired) will move further in a hot chip. Also, increased heat will cause certain materials, such as some of the electrical metal connections on the surface of the chip, to migrate and thus change the electrical properties of the chip. However, the most probable failure mode due to increased heat is mechanical stress. The wire bonds to the chip and the leads of the package itself are more likely to develop bad joints and poor contact than the chip is to self-destruct through diffusion of materials. Don't worry about that sort of temperature and the shortened life of your chips. Worry instead that your computer may get so hot that a chip may not work properly while you are in the middle of a massive job; the glitch could erase or corrupt your data or program. Chips are cheap, your time is not.

PRINT SCREEN IN BASIC

ibm.pc/pc.software #45, from rmalloy

I can't find the original message, but I believe someone requested a way to do a Print Screen from within BASIC. Here's a very simple, elegant technique that is modeled after a suggestion from Joe Fleming, sysop of the Tampa IBM PC BBS.

```
100 A! = -51973.8
120 B = VARPTR(A)
140 CALL B
160 LPRINT CHR$(12)
```

BASIC apparently stores the number -51973.8 in such a way that when you do a VARPTR on it, you end up with the address of the Print Screen routine. Amazing. But it does work.

CUSTOMIZING YOUR DOS PROMPT

ibm.pc/other #18, from bbl126 [Mike Guffey]

Basic and Advanced Usages of the "prompt" Command

This article assumes the reader has progressed beyond the status of novice DOS user and can decipher some of the less cryptic passages in Microsoft DOS documentation. Where additional instruction might help, another source of information will be cited. Technical explanations of what is happening will not appear here.

Your MS-DOS or PC-DOS (2.1 or above) documentation lists a resident (built-in) command that allows you to change the A> or B> prompt. Depending on your particular documentation, you may be able to use some of this command's features, but probably not all (until you read the article below). This is an overview of just what you can do with the "prompt" command.

Most documentation explains (usually less than lucidly) how to change the basic A> or B> prompt. But some MS-DOS users never realize that in addition to the basic options, they can probably

- cause the prompt to display in reverse video (text in normal video)
- redefine the 10 function keys
- redefine the Ctrl, Alt, and Shift combinations of the 10 function keys
- redefine other keys as well
- perform these "tricks" from the DOS command line or with .BAT files

Basic Nifty Tricks

Why change the DOS prompt from the basic A> or B>? Let's suppose that for some reason or another you have either different versions of DOS on different disks or the DOS COMMAND.COM file on several specific-function disks. It might be nice to know whenever you are at the command level either which version of DOS you are using or which special-function disk you are using. Or perhaps you don't use an on-board clock and might find it handy to display the time each time the prompt is displayed. Or maybe you are simply tired of the humdrum A> or B>.

It is these needs that most DOS documentation addresses. But many of us never read documentation/instructions unless all else fails. So, here are a couple of quick examples of what prompt can do. For additional instruction, read/re-read your DOS documentation or obtain the excellent book *Running MS-DOS* by Van Wolvert (ISBN 0-914845-07-1).

The prompt command has several operators/characters that produce specific results. In order to use them, they are preceded by a dollar sign. Several or all of these operators can be used on the same command line (or within the same .BAT file). When invoked, they are not separated by spaces.

For example, the command

(continued)

Contemporary Programming & Software Design Series



TRIAL EXAMINATION ORDER FORM

YES! I would like to learn how to make any computer do exactly what I want it to do and would like to examine the first module in the Series absolutely free. If I decide to keep it, I will pay just \$24.95 plus \$2.25 shipping and handling. I will then receive future modules automatically, one every 4 to 6 weeks. Each of the 10 modules in the Series is \$24.95 plus \$2.25 shipping and handling and comes on the same 15-day Trial Examination basis. There is no minimum number of modules that I must buy and I may cancel at any time simply by notifying you.

If I do not choose to keep the first module, I will return all materials in good condition and pay nothing. Future modules will be canceled and I will be under no further obligation.

Name _____	Please Print
Street _____	
City/State/ZIP _____	
Phone Number () _____	

The interactive disks included with this series will run only on IBM-PC or IBM-PC compatible computers. All orders subject to approval and payable in U.S. funds only. Available in U.S. and Canada only.

Ten modules teach you how to write your own programs or modify existing software to fit your needs:

- Getting Started in Programming & Software Design
- Attacking the Problem
- How to Design the Solution and Arrange It Logically
- Coding the Program: High Level Languages
- Coding the Program: Assembly Language
- Testing and Debugging Made Easy
- Creating Meaningful Documentation
- Modifying & Updating Existing Programs
- Tools & Tricks for Program Design
- Writing Advanced Programs



Post Office
Will Not
Deliver Without
First Class
Stamp



McGraw-Hill Continuing Education Center
3939 Wisconsin Avenue
Washington, D.C. 20016-2876



Make Any Computer Do Exactly What You Want With McGraw-Hill's

Contemporary Programming & Software Design Series

From Writing Your Own Programs to Modifying Existing Software, Here's the New, Easy, and Low Cost Way to Unlock the Secrets of Your Computer

Whether you use computers for business, for personal applications, or for fun, off-the-shelf programs will never do everything you want them to do for you. That's because they were written by programmers to satisfy what they perceived as the needs of the greatest number of potential users—often missing some or many of your specific needs.

That's why McGraw-Hill's new Contemporary Programming and Software Design Series teaches you how to create your own software . . . either from scratch or by making key modifications to existing programs.

There is nothing magical about it. You learn the process of building a computer program step-by-step with McGraw-Hill *Concept Modules* sent to you one at a time, once a month. Each of the ten modules in the Series takes you through an important step in the development of the structure and detailed logic of a program, including testing, debugging, and documentation.

Unique Interactive Hands-On Instruction

Each module includes an easy-to-understand guide PLUS a 5¼" floppy disk containing typical programs and interactive instruction that you can run on any IBM or IBM-compatible computer for hands-on experience.

In the first Module, for example, when your sample program (Declining Interest Loans) appears on your screen, you'll find errors on certain program lines. You'll also see that the program is only three-quarters completed.

Now comes the fun part. You'll discover how this program is built, and in the process you'll learn how to identify and correct errors. And by the end of Module 1, you'll actually have

completed this program yourself.

But there's more. Special graphics on your screen work in conjunction with the accompanying guide to amplify, illustrate, and deepen your understanding of software design principles.

Learn the Foundation of All Computer Languages

Although the Series teaches you programming procedures, it is not aimed at



any one language or machine. Why? Because 95% of the programming process is carried out using design techniques that are independent of a specific language or machine. Nevertheless, we include enough training in BASIC and machine language to get you started. You'll find that the whole process of learning new languages will be greatly accelerated once you complete the Series.

Create a Complete, Customized Family Financial Package As You Learn

The sample programs you work with throughout the Series are excellent learning tools. But they're more than that. By combining the sample programs onto one master disk, you'll create your own family financial package that will help you balance your budget, figure loan amortization, and much more. And — of course — you'll be able to further modify your financial package to fit your own specific needs!

15-Day No-Risk Trial

To order your first module without risk, send the postage-paid card today. Examine the first module for 15 days and see how the Series will help you make any computer do exactly what you want it to do!

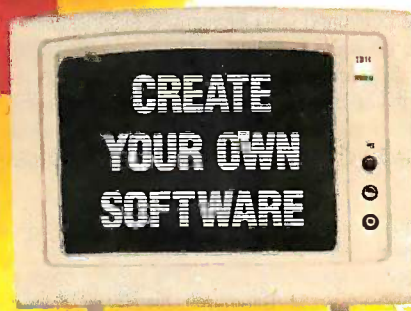
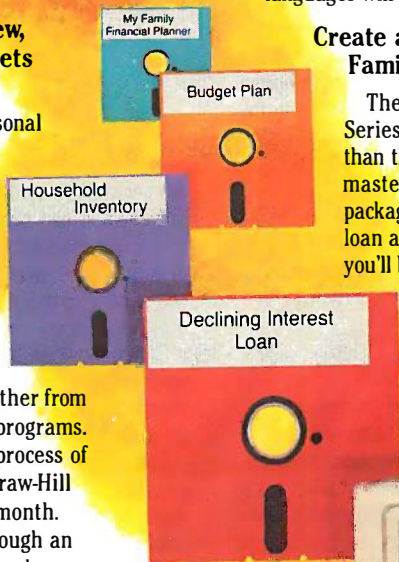

If someone has beaten you to the card, write to us for ordering information about the Contemporary Programming and Software Design Series.

McGraw-Hill Continuing Education Center

3939 Wisconsin Avenue
Washington, DC 20016

IBM is a registered trademark of International Business Machines, Inc.



```
prompt $$_$v__$p__$QMODEM IN A ==> THIS IS DRIVE $n$g
might display
15:36:03.63
IBM Personal Computer DOS Version 2.11
Current Directory = B:\
QMODEM IN A ==> THIS IS DRIVE B>__
```

A detailed discussion is pointless here. (The operators are listed in your DOS documentation.) You can do several things after reading your own basic prompt documentation. But very seldom will you encounter this information: Typing the prompt command without operators (arguments) will restore the basic A> or B> prompt. (But it will not cancel everything you can achieve with the prompt command.) This is nice to know if you are doing a lot of disk swapping and it no longer becomes important to know some of what the prompt command will tell you. So the above complex display will cease and merely show the current drive if you will type the prompt command on a line by itself and follow it with a <RETURN>.

Intermediate Level Trick

Some of us are always meddling. For those of us who do, there is another feature of the prompt command that will allow the prompt to be displayed in reverse video and the other command-line data in normal video. This will not work in all situations. You will need to be using the normal ANSI.SYS device driver on your initial COMMAND.COM disk.

For example, the command

```
prompt $e[7m$g$e[m
```

will cause the normal A> or B> prompt to appear in reverse video. The remainder of the command line (what you enter) will appear in normal video.

Another example

```
prompt $e[7m MSDOS $n$g$e[m
```

might cause the prompt " MSDOS A>" to appear in reverse video. The leading blank makes the display more clear on some monitors. (The "\$n" above will cause the letter of the currently logged drive to appear in the command line.) Remember, this trick will not work if you are not using ANSI.SYS in a normal fashion on the COMMAND.COM disk you initially boot the system with. Some users will discover that by playing with the sequences following "\$e" above, they may achieve some interesting results on color monitors. The "\$e" allows usage of an escape sequence and is beyond the scope of this article. (Hint: [m = [0m.)

Advanced Level Usage

One of the most interesting uses of the prompt command was recently discussed by Harold M. Bauman in his Heath/Zenith column in the June '85 issue of *Computer Shopper*. His techniques apply to almost all IBM compatibles and are explained in less technical fashion below. The prompt command can be used to redefine keys either from the DOS command level or with use of a .BAT file. The keys can either be redefined one at a time or in a sequence of commands, so you can determine the definition of some keys to be anything from a single keystroke to numeric formulas to complex strings of data. (Harold Bauman's column is a little more comprehensive in explaining some of the other possibilities of this technique than the description below.)

This means that in many applications, you do not need commercial or public-domain software to redefine keys. You can do it yourself. But, it will not work with all applications programs, and it may interfere with or override the preset definitions of some software. It may be of use in adding additional keyboard definitions to programs that have only a

limited number of specially defined keys. (For example, Symphony only uses about 23 of the possible 40 function [F] key combinations.)

The syntax of the basic redefinition command is as follows:

```
prompt $e[0;n;"def";13p
```

prompt — basic setup, needed in most definitions
(also see note 4 in Appendix A)

n — numeric value of key to be redefined (see Appendix B)

"def" — alphanumeric string prompt assigned to the key
(quotes required)

13p — places a <RETURN> at string; deletion of 13 ends string with out a <RETURN>

Here is an example of what can be done from the command level:

```
prompt $e[0;68;"DIR /p";13p  redefines F10 to give a paged
prompt  DIR command of logged drive and
restores basic MS-DOS prompt
```

A .BAT file can be created to define keys more simply and without having to worry about getting the syntax exactly right for each definition. The following is an example you might call DEFKEY.BAT:

```
prompt $e[0;%1;%2;%3;13p
prompt
```

Then, the command sequence

```
DEFINKEY 68 "DIR /p" <RETURN>
```

will achieve the same results as the more complicated example above. This method can allow strings of up to 8 words (alphanumeric combinations separated by spaces) to be defined. (The %1 above is used to allow for the redefined key to be specified. %2 and %3 are for the two "words" in the string.) This .BAT file technique has limitations and may not save you much time.

Commands can also be added to an AUTOEXEC.BAT file to define several keys on start-up. In such situations, the full syntax prompt commands should be used to avoid confusion and to maintain consistency on each start-up.

This undocumented usage of the DOS prompt command has many possibilities limited only by a user's imagination or willingness to experiment. There is more to this "trick" than an alternative to key redefinition software. It is a demonstration of the real power of Microsoft DOS.

Appendix A

When redefining keys with prompt:

1. The new definitions will *not* be recognized by programs or applications that bypass DOS to get keyboard information. BASIC is an example.
2. Use of the prompt command without operators or arguments will not restore the original keyboard definitions. The system must be rebooted.
3. If keys are redefined with the prompt command in a .BAT file, the ECHO command must be on or the redefinitions will not be recognized.
4. After a sequence of redefinitions with prompt, the MS-DOS prompt itself must be redefined (as shown in the Basic section above) or the prompt command (without operators) must be entered. Otherwise, there will be no prompt at the MS-DOS command level and the cursor will blink at the far left column.

Appendix B

Key values used for redefining keys with prompt:

```
F1 = 59 F2 = 60 F3 = 61 F4 = 62 F5 = 63
F6 = 64 F7 = 65 F8 = 66 F9 = 67 F10 = 68
```

(continued)

Telecommunications Engineers

HAYES... Leading A Telecommunications Revolution From Atlanta and San Francisco.



We've built a powerful engineering and technical team here at Hayes. It's been our strength and the reason for our success from the very beginning. Our focus has been on recruiting and developing the talent it takes to do more than merely compete, but to lead. The result has been a success story few in the industry can equal.

For those of you who have searched far and wide for just such an environment, where talent is provided the freedom and encouragement to grow, then perhaps it's time to take a good, hard look at Hayes, with opportunities in both San Francisco and Atlanta. There's a future in it.

- VLSI/DSP DEVELOPMENT ENGINEERS
- HARDWARE/SOFTWARE DESIGN ENGINEERS
- SOFTWARE PROGRAMMERS & ANALYSTS
- MANUFACTURING/TEST ENGINEERS
- PRODUCT DEVELOPMENT ENGINEERS
- QUALITY/RELIABILITY ENGINEERS

Interested, qualified candidates should forward a confidential resume to: Hayes Microcomputer Products, Inc. Dept. 92-317, P.O. Box 105203, Atlanta, GA 30348. An Equal Opportunity Employer, M/F.

Hayes®
Say yes to the
future with Hayes.

Shift-F1 = 84 Shift-F2 = 85 Shift-F3 = 86 Shift-F4 = 87
 Shift-F5 = 88 Shift-F6 = 89 Shift-F7 = 90 Shift-F8 = 91
 Shift-F9 = 92 Shift-F10 = 93

Ctrl-F1 = 94 Ctrl-F2 = 95 Ctrl-F3 = 96 Ctrl-F4 = 97
 Ctrl-F5 = 98 Ctrl-F6 = 99 Ctrl-F7 = 100 Ctrl-F8 = 101
 Ctrl-F9 = 102 Ctrl-F10 = 103

Alt-F1 = 104 Alt-F2 = 105 Alt-F3 = 106 Alt-F4 = 107
 Alt-F5 = 108 Alt-F6 = 109 Alt-F7 = 110 Alt-F8 = 111
 Alt-F9 = 112 Alt-F10 = 113 Alt-1 = 120 Alt-2 = 121
 Alt-3 = 122 Alt-4 = 123 Alt-5 = 124 Alt-6 = 125
 Alt-7 = 126 Alt-8 = 127 Alt-9 = 128 Alt-0 = 129
 Alt-- = 130 Alt- = 131 Alt-A = 30 Alt-B = 48
 Alt-C = 46 Alt-D = 32 Alt-E = 18 Alt-F = 33 Alt-G = 34
 Alt-H = 35 Alt-I = 23 Alt-J = 36 Alt-K = 37 Alt-L = 38
 Alt-M = 50 Alt-N = 49 Alt-O = 24 Alt-P = 25 Alt-Q = 16
 Alt-R = 19 Alt-S = 31 Alt-T = 20 Alt-U = 22 Alt-V = 47
 Alt-W = 17 Alt-X = 45 Alt-Y = 21 Alt-Z = 44

Home = 71 UpArrow = 72 PgUp = 73 Left Arrow = 75
 End = 79 DnArrow = 80 PgDn = 81 Right Arrow = 77
 Ins = 82 Del = 83

Ctrl-PrtSc = 114 Ctrl-Left Arrow = 115 Ctrl-End = 117
 Ctrl-Home = 119 Ctrl-Right Arrow = 116 Ctrl-PgUp = 132
 Ctrl-PgDn = 118

ibm.pc/other #19, from richard [Richard Shuford]:
 a comment to 18

One minor point: the lowercase "p" at the very end of the prompt command is a vital part of the redefinition command, not just part of the sequence to insert a carriage return.

A lot can be done with this style of keyboard redefinition. Long ago I devised a batch file that used this mechanism to change the QWERTY keyboard arrangement to a Dvorak layout (".pyfgcrf arrangement). If anyone is interested in seeing it, I could post it in this conference.

ibm.pc/other #20:
 a comment to 18

Another user added that there is no requirement to use prompt to re-define your keys. He places all his DOS key redefines in a file and then TYPEs the file. This allows him to have several different files with a couple of different key redefines.

ibm.pc/other #26, from richard:
 a comment to 20

Quite true. You do not have to use prompt to redefine your keys. But I have found it quite a bit safer. When you put the naked Escape sequences into a file, then later forget what is in that file and issue the TYPE command to examine it, you can end up redefining your keyboard when you don't want to. This can be either annoying or disastrous, depending on what else you are doing at the time. The limited environment space establishes a limit on how many keys can be redefined at a given time. My Dvorak-layout redefinition fills up the space. Once I inadvertently executed the redefinition batch file twice in a row, causing the machine to hang in never-never land. Since that time, I have been careful about executing keyboard redefinitions, although I do execute them every day.

ibm.pc/other #27, from brucester [Bruce McPherson, McPherson Consulting Inc.]:
 a comment to 26

You must have the device driver ANSI.SYS installed to allow you to use all these nice features. And another point not mentioned in message #18 was the fact that you must put 00 before all extended scan codes. You *must* be careful, because if you aren't, you can redefine the regular keys on your keyboard and then you're really in trouble!

MACINTOSH

In the Macintosh conference, most of the discussions involve questions and answers to individual problems. This month, we summarize topics such as software packages, public-domain programs, use of a RAM disk, and difficulties with fonts.

SOFTWARE PACKAGES

macintosh/software #27, from bbayer [Barry Bayer]

Has anyone experience with a program called REDRYDER?

macintosh/software #28, from russwin [Russ Winslow]:
 a comment to 27

Red Ryder is a program written by Scott Watson who describes it as "a user-supported asynchronous modem communications program for the Apple Macintosh." It seems to be the general consensus that it is the best of its type around. Red is presently in beta test for version 6.0 at the E level (just out), but the C level is perhaps the most solid at the moment (D never came out). There is a "procedure" feature that allows the user to write his own instructions to Red, actually a mini-language that allows one to automate command sequences ranging from simple two-liners (dial up) to complex programs that can automate whole sessions. Red supports XMODEM, Kermit, and ASCII protocols and knows how to deal with the new MacBinary format (goodbye, binhex). Supported emulations are TTY, VT-100 and VT-52.

There is a "Macro Key" feature that allows you to program 10 function keys at a time and record them in files. These support short (40-character) keystroke sequences (which can also be used to call up the larger Procedure files).

Lots of other good stuff, not the least of which is the extensive documentation (60+ pages), the price (he asks \$40), and the great support. [Editor's note: You can download Red Ryder from BYTEnet Listings at (617) 861-9764 or from BIX, or you can obtain it from The FreeSoft Company, 10828 Lacklink St., St. Louis, MO 63114, (314) 428-8057.]

XLISP

Next, a user asks David Betz (dbetz) about his public-domain XLISP program, particularly its use on 128K-byte Macs.

macintosh/software #51, from dbetz [David Betz]

It turns out that version 1.4 didn't work very well on a 128K Mac either. Version 1.5 fails immediately instead of allowing you to work for a while and then fail. XLISP really needs about 128K of its own to play with. The 128K Mac only allows about 80K for applications programs. I recommend 512K for any version of XLISP. Also, all of the sample LISP code is also on my BBS system. I will upload it also when the upload facility works.

In the next message, David discusses a forthcoming version of XLISP.

(continued)

BREAD. BOX.



Using good accounting software can help you determine not only where your business stands, but where it's headed.

Of course, when you use great accounting software, the direction becomes quite obvious.

CYMA
McGRAW-HILL
800-292-CYMA

macintosh/software #52, from dbetz

XLISP version 1.6 hasn't been released yet. I have distributed a prerelease version for both the Macintosh and the IBM PC, but the final version is still being developed. If you have any suggestions as to what should be included, let me know soon.

RAM DISKS ON A 512K MAC**macintosh/software #53, from bbayer**

TITLE: How to Use All That RAM?

Assume a 512K Mac, no external disk drive, no switcher installed, and a program that will run in a couple of hundred K or three. Let's also assume the product makes but modest data read/write but does bring in modules from disk.

The following are possible:

- I. RAM disk loaded with
 - A. System Folder
 - B. System Folder and Application
 - C. Application only
 - D. Data Files only
- II. TurboCharger

Which of these five possibilities is preferred?

**macintosh/software #54, from chriv [Chris Vagnini]:
a comment to 53**

Barry—One thing that is usually *not* good is to put your data files on a RAM disk—unless you're only reading from them—since those are the only files you don't have on a real disk. The fastest, I've found, is to put the System, Finder, Imagewriter (if necessary), and the application on the RAM disk. There is not always room for this, though, so some other configuration would have to be used. Even just the System and Finder in RAM will speed things up a lot if there is no system on the disk you'll run the application from. (Otherwise, the application's disk will become the system disk every time you run it.) TurboCharger will speed things up, too, but it takes time before it "learns" which disk sectors will be used the most. I have not used it much, so I'm not sure exactly how fast it would get with continued use. Hope this helps.

**macintosh/software #55 from michaelssouth [Michael South]:
a comment to 53**

You usually have to have Finder and System on the same disk. When a program (on a disk) is launched (by Finder), that disk does not become the start-up disk (i.e., the disk whose System file is used) unless said disk has a copy of Finder on it.

I think it is possible to get around that, at least with Assimilation's Ramdisk. The idea is to create a RAM disk that has System and your application on it and sort of boot from it. You need two floppies, "A" and "B." "A" has on it System, Finder, Ramdisk, your application, and anything else you'll want in RAM. "B" has System and Finder.

1. Run Ramdisk on floppy "A." Choose "Create Automatically" option. Include System, application, and other files you want. Don't need to include Ramdisk, Finder, or Desktop.
2. Select (click on) the application in floppy "A." Choose "Set Startup" from Special menu. This will cause your application to become the start-up program on the RAM disk(!).
3. Now we want to delete Finder from floppy "A." We can only do this if it is not the current start-up disk.
 - a. Open Finder on floppy "B" by Option-Command-double-clicking it. This will run it, making floppy "B" the start-up.
 - b. Eject floppy "B," insert floppy "A," throw Finder away, and Empty Trash.

To use the RAM disk, reboot the computer using floppy "A." You'll be running the computer without its ever having sniffed a Finder. The consequence is that exiting your application program will kill the system (no Finder to exit to).

BINHEX FILES

In the question.answer topic, a user asks about the various types of binhex files (text-file representations of Macintosh applications that can be downloaded or uploaded) he's observed on bulletin-board systems.

macintosh/question.answer #20, from frankr [Frank Richards]

There are three generations of binhex floating around:

binhex3 makes/decodes ".hex" files.
binhex4 is ".hqx".
binhex5 uses ".bin" (will handle .hqx as well).

binhex.bas is freeware. [Editor's note: You can download binhex.bas from BYTEnet Listings at (617) 861-9764 or from BIX.]

FONTS WITH MAC TERMINAL FILES**macintosh/question.answer #44, from szpak [Mark Szpakowski]**

TITLE: Default Font in MacWrite

This also relates to MacTerminal. Let's say I capture text with MacTerminal, then want to edit it with MacWrite: What is the default font used with MacTerminal, and what's the best way to get MacWrite to match it? Geneva 10 point comes close, but it's still not quite the same.

macintosh/question.answer #45:

a comment to 44

A BIX user responds that if you have the Resource Mover, you can copy the MacTerminal font into the System font resource for general use by all applications. The Resource Editor won't do the job, since you need to name the font in order to have it appear in a menu.

ALTERNATIVE SCREEN BUFFER

In the tech.talk conference, Michael South raises a question about using the alternate screen buffer. He gets a number of responses that also raise the question of good programming techniques.

macintosh/tech.talk #50, from michaelssouth

TITLE: Finder Launch with 2nd Screen Page

Is there any way to make Finder launch a program with the "Reserve 2nd screen page" bit set?

I saw a trick in a MacAsm demo for making an application relaunch itself with the bit set, but wondered if there was a way to do it in Finder.

**macintosh/tech.talk #51, from ephraim [Ephraim Vishniac]:
a comment to 50**

"Is there any way to make Finder launch a program with the 'Reserve 2nd screen page' bit set?"

Ever if there is, please don't do it! Your program won't run on a Mac XL or on future Macintoshes. A friend of mine is currently attempting the Herculean task of making Megaroids (the only alternate screen program I know of) run on an XL and >512K Macs. Authors can save people a lot of time by *not* building in what they know to be hardware dependencies.

**macintosh/tech.talk #53, from frankb [Frank Boosman]:
a comment to 51**

(continued)

Sometimes, it's better to put all your eggs in one basket.



AT&T International Services offer the strongest, sturdiest basket for your telecommunications needs.

Because AT&T has a long history of making international connections and developing international services.

AT&T offers a wide range of international services for your company, whether you're involved in manufacturing, distribution, marketing or any other function. AT&T International Long Distance Service, for example, helps your company build better business relationships. AT&T International 800 Service encourages the steady flow of contact between customers, salespersons and suppliers, so you can maintain a competitive edge.

But how do you choose the services that are right for you? It's simple. Just contact your Account Executive or Sales Specialist at AT&T. They're experts in a wide range of businesses, and they can offer you our entire basket to accommodate your needs. Together you and your AT&T representative can tailor services and applications that work for you.

To learn more about AT&T's state-of-the-art telecommunications and the applications they have for your business, please contact your Account Executive at AT&T Communications now. Or call a Sales Specialist at the toll-free number below.

1 800 222-0400 Ext. 515



AT&T

The right choice.

"... [programs using the alternate screen buffer] won't run... on future Macintoshes. A friend of mine is currently attempting the Herculean task of making Megaroids (the only alternate screen program I know of) run on an XL and >512K Macs."

I hadn't heard that Apple was going to kill the alternate screen buffer in future Macintosh models, nor that they had issued guidelines to this effect.

As for Megaroids, why did the programmer hard-wire the locations in? The task wouldn't be "Herculean" if he or she hadn't. In fact, there would be no task at all, as I understand it.

"Please don't do it."

Sorry, but people are doing it already. I've seen demos of prototype stuff that blew other animation out of the water. QuickDraw is just too slow in some circumstances to do it any other way. I wouldn't hesitate to, if it meant the difference between smoothness and flicker. . .

macintosh/tech.talk #54, from ephraim:
a comment to 53

In the document "Future Macintosh Architectures" (part of the May software supplement), Apple had a list of questions for developers to ask themselves. Negative responses to the questions indicated probable portability problems. One of the questions was something to the effect "Do you use the alternate screen buffer?" They went on to explain that it was not available on the XL and might not be available on future Macs.

The suggested technique for avoiding flicker is to draw into a nonscreen area, then block-copy into the real screen after syncing with the clock tick.

Megaroids is a difficult problem because the authors did several things that affect portability. One, they used the alternate screen buffer. Also, they used fixed addresses for both the real and alternate screens.

macintosh/tech.talk #55, from michaelsoth:
a comment to 53

I was toying with the idea of using the second screen buffer in order to generate 4-shade gray. Two ticks with page 1, one tick with page 2, which would make page 1 twice as bright as page 2. Of course, if you don't like flicker. . .

128K ON A 512K MAC?

macintosh/tech.talk #56, from ccawfor [Chris Crawford]

Here's a cute problem I have for which I would appreciate other people's suggestions: I have been using a 128K Mac and have refrained from fattening it because the software I develop must run on a 128K Mac. However, I am getting sick of putting up with skinniness, especially with the price of fattening falling so low. What I would like to have is a Fat Mac that can be made to act like a skinny Mac when I need to test my software.

The first (apparent) solution is to fool the Memory Manager by changing a system global. There is the system global MemTop that points to the top of RAM. I'm not sure I trust this solution; how do I know that the value of MemTop was not used during cold start to set other values related to the operation of the heap? Setting MemTop *after* everybody else has used it may be an exercise in futility. That damn memory manager is just too messy for me to be confident that such a scheme would produce trustworthy test results.

Another strategy is to use some software to fabricate a 128K Mac. For example, Switcher might be used to create a 128K Mac. But how can I be sure that a Switcher segment with 128K allocated to it is functionally identical to a 128K Mac? Similarly, I could use a RAM disk,

allocate all but 128K of RAM to the RAM disk, and treat the remainder as a "true" 128K Mac, but again there remains the problem of certitude. Who knows *what* that RAM-disk software is doing? Who knows exactly how much RAM is being used? If either of these two solutions yields a machine with 128K bytes plus, say, a hundred extra bytes, I could ship software that will crash on a regular 128K Mac. Not acceptable!

A third solution I am considering involves a hardware modification. I have asked the techs at the fattening shop if they can devise a simple switch that disables the extra RAM. They seem to think that it's a simple matter of disabling some decoding lines by pulling them high, and that certainly makes sense to me. Two things bother me: (1) How do you disable 3/4 of single chip? and (2) I am reluctant to desecrate my Mac with wires and holes in the case and so forth.

Does anybody have any good ideas on this problem?

macintosh/tech.talk #57, from ephraim:
a comment to 56

You're quite right that setting MemTop after the system is up does not give a good 128K simulation. Two problems come to mind immediately: First, the size of the system heap is set during boot depending on the size of memory. So, you'd have a "fat" system heap, but a "skinny" application heap. Second, the screen wouldn't be adjacent to (and taken from) the application heap space. So, your application heap wouldn't be quite the right size either.

A hardware solution seems like the only airtight one.

macintosh/tech.talk #58, from billt [Bill Tuttle]:
a comment to 56

If you have FEdit 3.0 or Apple's old disk utility program, they will write 128K boot blocks to a disk, which when booted will look like a 128K Mac. The Apple utility program does this by holding the option key when you select Write Boot Blocks. I don't remember how FEdit works, but it's in the documentation on it.

macintosh/tech.talk #59:
a comment to 56

A BIX user responds:

Do you have to continue writing for 128K Macs? In the most recent wave of new product announcements, Apple quietly discontinued the 128K Mac. Granted, there are a lot of 128K machines out there, but there is already great pressure on them to upgrade if they want any new software.

macintosh/tech.talk #60, from ccawfor:
a comment to 58

Thanks for the pointer—I found the documentation on it and the software in the pile of stuff went with the Software Supplement. Looks like you have saved me a passle of trouble! (Maybe I ought to read the documentation next time.)

macintosh/tech.talk #61, from ccawfor:
a comment to 59

We seriously considered changing the specs for my software to drop the Skinny Mac, but after much humming and hawing we decided to stay with the 128K limit. Two factors entered into this: (1) the belief that many (most?) Macs were purchased before Fat Mac was available and (2) a suspicion that only the elite 30 percent of Skinny Mac owners are fattening their Macs. Nobody knows the real fraction, of course, and it is bound to increase substantially by the time any newly initiated project reaches the marketplace, but none of us felt like betting the farm on such guesswork. ■

Get the Picture with PHOTOBASE



PHOTOBASE is a software package that works with data base management systems such as: dBase II*, R:Base 4000* and the IBM Filing Assistant*.



PC-EYE is a high speed, high resolution video digitizer board that lets you capture anything you can see.

Now you can open up a whole new dimension in data base applications by merging real-life pictures with popular data base management systems. Pictures of people, products, diagrams, maps, company logos — whatever you want to photograph — can be integrated with your data base. Consider these typical applications:

Security — verify those employees who have authorized clearance to limited access areas. A data base containing employee pictures and personnel records can be searched and displayed for visual verification.

Signature Verification — increase the efficiency of credit checks by adding pictures of customer signatures to your financial data base records.

Real Estate — add pictures of houses to on-line real estate listings for faster property identification and improved sales presentations.

Electronic Cataloging — pictures of products can be combined with a data base system containing product specifications, pricing, availability and much more.

Customers, distributors and sales personnel can quickly search data and view the resulting product/picture information on one screen. Files can be updated easily, quickly.

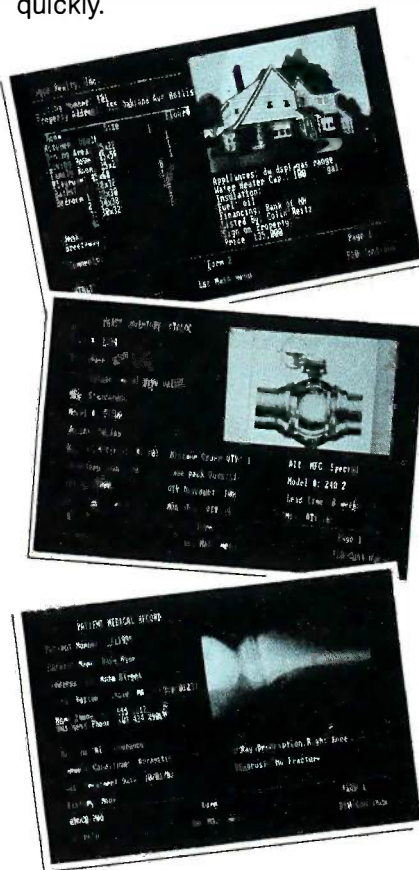

It's Easy

With a simple keystroke, pop-out of your data base system and into the PHOTOBASE menu. Capture images of text, photos, artwork and 3-dimensional objects with an ordinary video camera and our high resolution PC-EYE™ video digitizer. Pop back into your data base system and add the picture name to your data base like you would any other piece of information. The full functionality of the data base system is preserved, but the resulting display is text and picture information on one screen.

Pictures are displayed in the upper right quadrant of the screen at a resolution of 320 x 200 with 16 colors or levels of gray. Text information from data base records fills the rest of the screen. Pictures can also be exploded to full screen.

Call or write and we will send you information on PHOTOBASE, PC-EYE, compatible cameras and other imaging equipment in the Chorus Family of products.

**(603) 424-2900 or
1-800-OCHORUS.**

TM PHOTOBASE and PC-EYE are trademarks of CHORUS Data Systems.

*dBase II is a trademark of Ashton-Tate; R-Base 4000 is a trademark of Microrim, Inc.; IBM Filing Assistant is a trademark of International Business Machines Corporation.

CHORUS

Inquiry 63

Using an S100 Bus? More Power to You, from Lomas.

For most S100 Bus users, the most sensible upgrade to IBM-PC compatibility is an IBM-PC or equivalent machine. But for a select few of you—Systems Integrators and OEMs—that simply isn't enough.

THAT'S WHEN LOMAS DATA PRODUCTS DELIVERS MORE!

Our IBM-PC compatible systems give you twice the power of an IBM-PC-AT. That's particularly important for scientific and CAD applications. As faster 8086 family microprocessors become available, your LDP system is easily upgradeable to save your current hardware and software investment. And all our systems are based on the IEEE 696 (S100) Bus, which allows you to choose from over 150 manufacturers for add-on and special function boards. Because our boards are Bus oriented, Systems Integrators can provide IBM compatibility in applications which require rack mounting or card cage packaging.

The LDP IBM-PC compatible boards will give your Bus three to five times the performance of an IBM-PC. Complete with PC-DOS compatibility and multi-tasking. And LDP offers them all. From CPU and I/O boards to graphics boards and disk controllers. Boards as reliable as they are cost-effective.

LDP also excels in customer support. As a Systems Integrator or OEM, you can talk directly to our factory support personnel who work with our products every day—the people who have the answers.

Remember—when you need S100 Bus IBM-PC compatible systems and board sets, you need LDP. We have no competition.

For more information about all our S100 Bus products, call or write for a brochure.

Inquiry 383

LDP

Lomas Data Products

182 Cedar Hill Street, Marlboro, MA 01752, 617/460-0333 TELEX 4996272

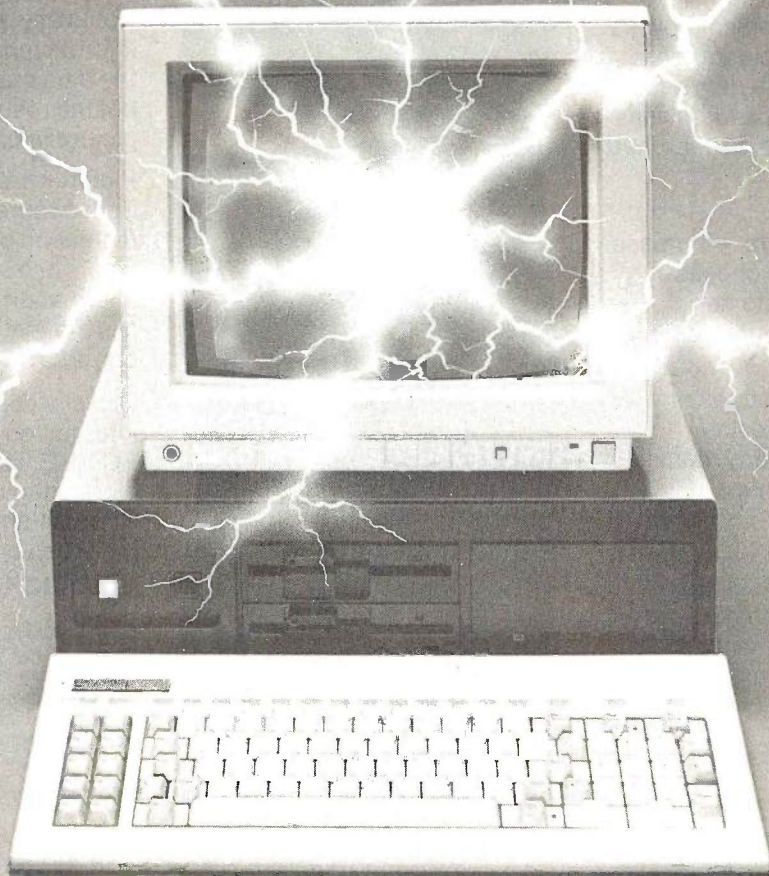

NEW SYSTEMS

Single-Board 68020 System

GMX Micro-20 is a single-board computer based on a 12.5-MHz Motorola 68020 microprocessor. It comes with 2 megabytes of 32-bit wide RAM, up to 256K bytes of 32-bit wide EPROM, and a 5¼-inch floppy-disk controller. It has four serial ports, an 8-bit parallel port, a SASI peripheral interface, and a 16-bit expansion connector for additional I/O interfaces. An MC68881 floating-point processor is optional.

The board measures 8.8 by 5.75 inches and uses the same power connector and supply voltages as a standard 5¼-inch floppy-disk drive. Included with the system are a second board that provides RS-232C level translation and four DB-25 connectors for the serial ports, and a PROMable operating system is optional; both the UniFLEX and OS-9 operating systems are available. The GMX Micro-20 costs \$2750. For more information, contact GMX Inc., 1337 West 37th Place, Chicago, IL 60609, (312) 927-5510. **Inquiry 565.**

Transportable AT from Corona

The Corona ATP transportable computer from Corona Data Systems is an IBM PC AT-compatible personal computer based on an 8-MHz Intel 80286 microprocessor with no wait states. It comes in two configurations: The ATP-8-Q includes 512K

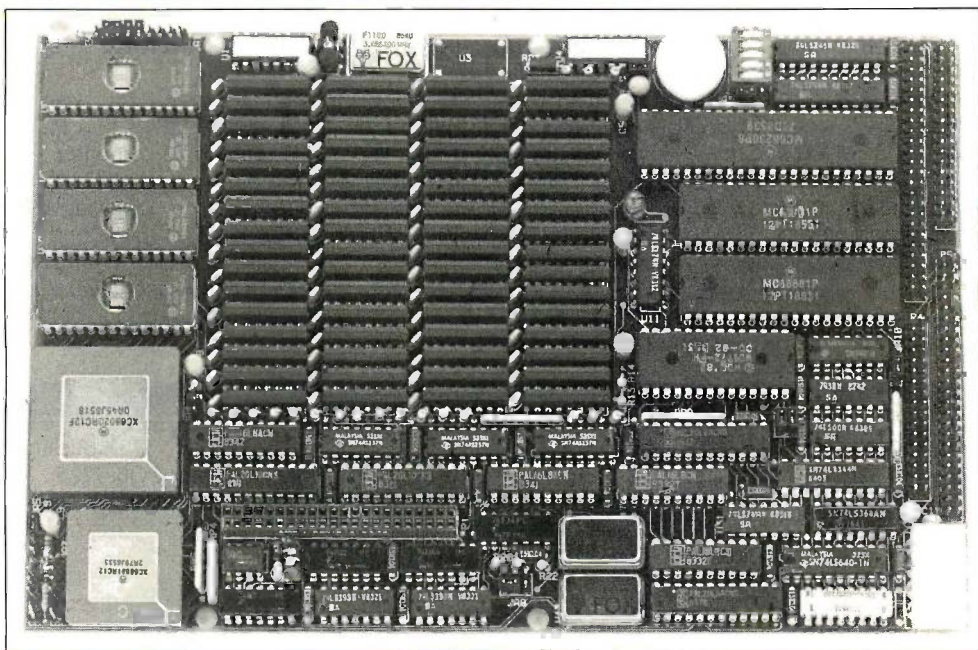

The GMX Micro-20 single-board computer.

bytes of RAM and a 1.2-megabyte floppy-disk drive; the ATP-8-Q20 has 512K bytes of RAM, a 1.2-megabyte floppy-disk drive, a 20-megabyte hard disk with an 83-millisecond access time, and an AT-compatible hard-disk controller. Both models have a built-in floppy-disk controller, a parallel port, an RS-232C serial port, and a socket for an 80287 floating-point math coprocessor. There are three AT-compatible expansion slots and two XT-compatible slots.

A 9-inch green-phosphor, nonglare screen is built into the system. It has a 640-by-400-pixel graphics resolution and a 16 by 13 dot-matrix character font in a 16 by 16 dot-matrix cell. Both the ATP-8-Q and ATP-8-Q20 include a color/monochrome video graphics card, so you can add a color monitor, and an AT-style detachable keyboard with an XT interface.

The Corona ATP is 18.8 by 9.6 by 19.8 inches and

comes with MS-DOS 3.1 and GW-BASIC 3.1. The ATP-8-Q costs \$4286, while the ATP-8-Q20 is \$5595. Contact Corona Data Systems Inc., 275 East Hillcrest Dr., Thousand Oaks, CA 91360, (805) 495-5800. **Inquiry 566.**

IBM Compatibles from Osborne

Osborne Computer Corporation has introduced three personal computers: the Osborne 2000 PC-Kit, the Osborne 2100, and the Osborne AT. The Osborne 2000 PC-Kit includes an IBM PC-compatible motherboard, a desktop PC-style case, a power supply, and a keyboard. The motherboard has a 4.77-MHz Intel 8088 microprocessor, 64K bytes of RAM, a serial port, and a floppy-disk controller. The system costs \$699. Floppy-

disk drives, memory upgrades, video boards, and microprocessor upgrades are available separately.

The Osborne 2100 is an IBM PC XT-compatible computer based on a 4.77-MHz 8088. It has 256K bytes of RAM, built-in parallel and serial ports, and five expansion slots. One of those slots is occupied by a multi-output color-graphics card that operates with RGB, composite, or monochrome monitors. With two 360K-byte 5¼-inch floppy-disk drives, the system costs \$1695; with a 10-megabyte hard disk, it's \$2395. A NEC V20 CP/M emulator package runs with both the Osborne 2000 PC-Kit and the Osborne 2100; the package includes a NEC V20 CPU chip that replaces the standard 8088 and a software CP/M emulator that lets you run CP/M 2.2 while in MS-DOS, so you can run most CP/M-80 software. The V20 emulator package costs \$99.

The Osborne AT is an IBM

(continued)

NEW SYSTEMS

PC AT-compatible personal computer that comes with your choice of a 6- or 8-MHz Intel 80286 microprocessor. The system has 512K bytes of RAM expandable to 1 megabyte on the motherboard, a serial and a parallel port, seven AT-compatible slots, three PC-compatible slots, and a real-time clock. It also has a

1.2-megabyte 5¼-inch floppy-disk drive and a keyboard. The Osborne AT is bundled with MS-DOS 3.1 and costs \$2995. With a 20-megabyte hard disk, it costs \$4295. For more information, contact Osborne Computer Corp., 42680 Christy St., Fremont, CA 94538, (415) 490-6885. Inquiry 567.

Victor Announces 80286 Machine

The Victor V286 is an 80286-based IBM PC AT-compatible computer. The base model, with one 1.2-megabyte floppy drive, 512K bytes of RAM, one parallel and two serial ports, MS-DOS 3.1, and GW-BASIC, retails at an introductory

price of \$1995. Adding a 20-megabyte hard disk brings the system price up to \$2995. Neither system includes a monitor or a video controller.

For further information, contact Victor Technologies Inc., 380 El Pueblo Rd., Scotts Valley, CA 95066, (408) 438-6680. Inquiry 568.

PERIPHERALS

Modems from Kyocera

Kyocera International has introduced the 1200S stand-alone and the 1200D plug-in card 1200-bps modems for the IBM PC, XT, AT, and compatible personal computers. Both have auto-dial, auto-answer, dial-tone/busy-tone detection capability, and the ability to redial a busy number up to nine times.

The modems come with Microsoft Corporation's Access, a communications software package that uses the X.PC protocol, which lets you connect up to 15 channels through one telephone line. Access has built-in interfaces for several information services, including Dow Jones News/Retrieval, CompuServe, and NewsNet. It also lets you have up to eight working windows on your screen at any time.

The Kyocera 1200S stand-alone unit with Access, an RJ-11 telephone cable, an RS-232C cable, and an AC adapter costs \$665. The Kyocera 1200D plug-in card comes with Access and an RJ-11 cable for \$495. The modems are also available

without software; the 1200S is \$495 and the 1200D is \$345. An acoustic coupler costs \$75. The prices listed include a manual and a two-year limited warranty. Contact Kyocera International Inc., 8611 Balboa Ave., San Diego, CA 92123, (800) 235-1222. Inquiry 569.

Tools for Microcomputers

MicroComputer Accessories is offering the PC Tool Kit, a collection of 11 tools designed for personal computer repair and maintenance. The kit includes a ¼-inch nut driver with a 3½-inch handle, a ⅜-inch nut driver with a 3½-inch handle, a number 1 Phillips screwdriver with a 3-inch handle, a number 0 Phillips screwdriver with a 2-inch handle, a ⅜-inch flat screwdriver with a 3-inch handle, a ⅛-inch flat screwdriver with a 2-inch handle, a T-15 Torx driver with a 3-inch handle (for Compaq computers), a pair of 4¾-inch tweezers, a 5-inch 3-prong part retriever and extractor, an IC inserter/extractor, and an extra parts tube.

The kit comes in a black vinyl case and costs \$29.95. Contact MicroComputer Ac-

cessories Inc., 5721 Buckingham Parkway, POB 3725, Culver City, CA 90231, (213) 641-1800. Inquiry 570.

Double-Sided External Drive for Macintosh

Haba Systems introduced the HabaDisk 800, an external dual-sided 800K-byte floppy-disk drive for the Macintosh. It costs \$599.95. For more information, contact Haba Systems Inc., 6711 Valjean Ave., Van Nuys, CA 91406, (818) 901-8828. Inquiry 571.

Compact Disk Storage System

Tecmar Inc.'s CD Massfile is a CD-ROM drive for the DEC Rainbow, IBM PC, and compatible personal computers. The drive reads disks using the Sony-Phillips physical standard, which means that up to 550 megabytes of information can be stored on and retrieved from a single 4.72-inch compact disk. CD Massfile's average access time is 1.5

seconds with an error rate of 1 bit per 10¹².

You can connect one or two CD Massfiles to a computer using one controller card. The CD Massfile costs \$1695; the controller card costs \$295. For more information, contact Tecmar Inc., 6225 Cochran Rd., Solon, OH 44139, (216) 349-0600. Inquiry 572.

IBM Disk Drive for DEC Computers

Suitable Solutions' IDRIVE is an external floppy-disk drive for the DEC Rainbow that lets the machine read and write IBM PC- and XT-compatible disks. Using this 48-tpi double-sided disk drive, Rainbow owners can use and produce IBM-format 8- or 9-sector, single- or double-sided disks without reformatting or transferring files.

The IDRIVE uses the Rainbow's C and D drive floppy-disk controller slot; it will run in conjunction with a hard disk. Installation of the IDRIVE requires MS-DOS version 2.05 or higher. The drive costs \$395. Contact Suitable Solutions, 467 Saratoga Ave., Suite 319, San Jose, CA 95129, (408) 725-8944. Inquiry 573.

(continued)



Announcing a radical new idea in PC-AT programming: **FREEDOM**

Alslys Ada Compiler for the 80286 Defeats the Tyranny of 640K DOS; Liberates the Full 16MB Memory Capability of the Processor

The 80286 is a powerful chip. It can directly address up to 16 megabytes of memory. But unfortunately, you can't. DOS won't let you. And the compilers for whatever language you are currently using won't let you.

Until now.

Alslys has developed a new Ada compiler for the IBM PC-AT. Ada, of course, is the language mandated by the DoD for critical applications. Many believe it will be the dominant language for the rest of the eighties and nineties.

But leave aside Ada's virtues as a highly maintainable, portable, readable, software engineered language. Leave aside its acceptance and sponsorship by DoD, NASA, NATO, the FAA and large numbers of commercial users. Forget (if you can) the \$12 billion forecast in just DoD Ada sales through 1989.

Think only of a million plus lines of code running on a PC-AT! And think of the code executing *faster* than C or Pascal!

Think of the programs you could write if you could address 16 megabytes!!

It's like moving your AT from primitive to professional, roller skates to Rolls Royce. It lets you and your AT do everything you were meant to do.

The new Alslys Ada compiler, 300,000 lines of Ada code and self-compiled (with only 3 megabytes of memory!), also provides complete memory protection. An incorrect program affects no areas of memory except those allocated to the program. In particular, the operating system cannot be destroyed. And it does this, under control of DOS, *without any changes to DOS of any kind!*

No more Alt-Ctrl-Del restarts after a bug damages DOS!

Alslys is the premier Ada company in the world. France, U.S., U.K. And is about to become the premier AT compiler company in the world, too. For any language. For serious programmers frustrated by DOS.

Use the coupon now. Or Call. Freedom is a precious thing.



Alslys, Inc. • 1432 Main Street
Waltham, MA 02154 • U.S.A.
Phone: (617) 890-0030 • Telex: 948536

Alslys, Ltd. • Partridge Hse. Newton Road
Henley-on-Thames • Oxon RG91 1EN, England
Phone: (0491) 579090 • Telex: 846508

Alslys, S.A. • 29, Avenue de Versailles
78170 La Celle St. Cloud • France
Phone: (3)918.12.44 • Telex: 697569

ALSYS, INC.,
1432 Main Street,
Waltham, MA 02154

_____ Tell me more about a million lines
of code on an AT. Send me literature.

_____ Call me. Tell me about prices, delivery,
warranties, support.

Name _____

Company _____

Address _____

City _____ State _____ Zip _____

Phone () _____

Half-Card 2400-bps Modem

OmniTel's Encore 2400HB is a 2400-bps internal modem for the IBM PC and compatible personal computers. This 5- by 4-inch short-card modem uses the AT command set and is fully compatible with the Hayes Smartmodem 1200B and 2400 internal modems, the V.22 *bis* standard, and the Bell 212A/103 standard. It has automatic dial and answer capabilities, call progress reporting, and automatic speed selection and fallback.

The Encore 2400HB will run at 300 bps, 1200 bps, or 2400 bps. It has its own microprocessor, and COM ports 1 through 4 are addressable. With a two-year warranty and the Relay communications software package, the Encore 2400HB costs \$695. Contact OmniTel Inc., 3090 Oakmead Village Dr., Santa Clara, CA 95051, (408) 986-8236. Inquiry 574.

8086 Powers Speed-up Card

AST Research's FastPak is an IBM PC and PC XT add-in card based on a 9.54-MHz Intel 8086 microprocessor. Designed to speed up a standard 8088-based PC, the FastPak includes the new generation of Expanded Memory Specification software and provides a socket for an Intel 8087 numeric coprocessor.

The board has an 8K-byte "two-set" cache that creates two buffers to hold portions of active applications programs. When a block of code is called, the cache

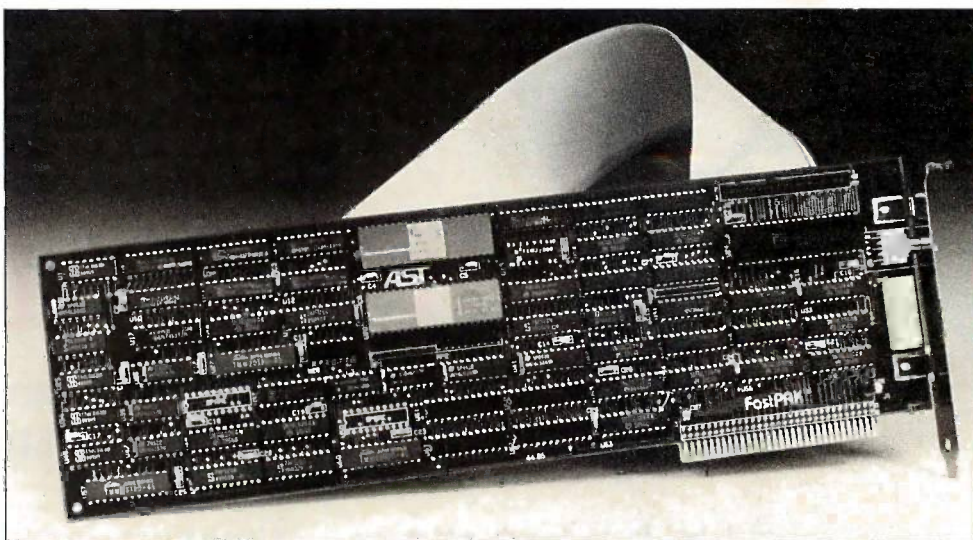

AST's FastPak speed-up card.

system checks to see if it is in one of the buffers, thereby reducing the number of times the 8086 has to read code or data from the PC system memory.

FastPak has a switch that lets you move between FastPak 8086 operation and standard 8088 mode. This insures compatibility with applications software that was designed specifically for the 8088's cycle rate.

FastPak costs \$495. For more information, contact AST Research Inc., 2121 Alton Ave., Irvine, CA 92714, (714) 863-1333. Inquiry 575.

68020 Single-Board Computer Plugs into IBM PC

The IS-68020PC from Intelligent Software is a single-board computer that you can plug into an IBM PC or AT slot. The board is based on a Motorola 68020 microprocessor running at 16.7 MHz. It has half a megabyte of RAM and up to 64K bytes of ROM with

25 I/O lines and two RS-232C ports. A socket provides for an optional 68881 floating-point coprocessor.

The system works either as a direct plug-in board or through a serial link from an MS-DOS host computer. It has debugging tools that work in conjunction with the host PC to provide an evaluation or applications development system. The board works with the Quelo cross-assembler, the Lattice C cross-compiler package, and other development utilities. Files are stored on the host computer's drives.

The IS-68020PC has a processor bus interface with all control signals usable, hardware bus-error handling, interrupt acknowledge and auto-vectoring support, and 128-byte FIFO for PC communication or buffered I/O in the single-board configuration. It costs \$3900. Contact Intelligent Software Inc., POB 533, Old Greenwich, CT 06870, (203) 359-5763. Inquiry 576.

SCSI Controller Interface Card

CMS Inc.'s host adapter card provides an interface between an IBM PC XT, PC AT, or compatible personal computer and up to two disk controllers by using the SCSI (small computer system interface) protocol. The 5- by 3.9-inch card uses one IBM PC I/O slot and interfaces to the host computer via a gold-plated edge connector. It connects to internal drives through a 50-pin header strip or to external SCSI cable through a 25-pin D-subminiature connector.

The host adapter uses 8-bit memory-mapped I/O to communicate with the host and the SCSI protocols to communicate with the SCSI controllers. It has nonvolatile static RAM, EEPROM, and EPROM to let the host computer detect and pass information to and from an SCSI controller. The card costs \$99. Contact CMS Inc., 401-B West Dyer Rd., Santa Ana, CA 92707, (714) 549-9111. Inquiry 577.

(continued)

The Right Products

At Bondwell, we sell computers to suit practically any application. We offer compact briefcase-size machines for the executive on the go. Transportables for the occasional traveller. And desktop systems for the sedentary office worker. In fact, no matter what you do, there's a Bondwell computer to help you do it.

The Right Prices

One of the things that makes Bondwell products so attractive is the price. Witness the Bondwell 2. The award-winning portable that *U.S.A. Today* called "the best combination of features and price" in the portable computer market. But the saving doesn't stop there. Every Bondwell product is designed to provide the best features for the money.

The Right Places

Our products are now available in every major center in the world. So no matter where you live you can enjoy the sheer pleasure of owning a Bondwell computer.

Call or visit your local dealer today.

Bondwell™



Model 18

Model 34

Model 2

 **Bondwell**™

U.S.A. Office: 3300 Seldon Court, Fremont, Calif.
94539, U.S.A. Tel: (415) 490-4300-2
Telefax: (415) 490-5897 Tlx.: 650-241-4841

Worldwide Network: Austria • Australia
• Belgium • Chile • Denmark • Finland • Hong Kong
• Israel • Italy • Ireland • Liechtenstein • Luxembourg
• Netherlands • Norway • New Zealand • Malta
• Pakistan • Singapore • South Africa • Spain

• Saudi Arabia • Sweden • Switzerland • Turkey
• U.A.E. • U.K. • U.S.A. • West Germany

The specifications and appearance are subject to change due to improvement or modification of product.

Bondwell is a trademark of Bondwell International Ltd.

Inquiry 374

MIDI Modules for the IBM PC

Sight & Sound's MIDI Ensemble lets you use an IBM PC and MIDI equipment to record and refine music performances. The package has three main modules: Recorder, Event Editor, and Phrase Editor.

Recorder lets you record and overdub tracks as if using a multitrack tape machine: 255 tracks are available. This module provides automated punch-in and punch-out, phrase markers, a programmable metronome, timing and tempo controls, and interfaces to external controllers.

After recording, you can use Event Editor to display the music and insert, remove, or change notes. The entire 88-note range of pitch can be displayed on the screen. Your selected note or chord is shown on a set of staff lines on the left side of the screen or pictured on an 88-note keyboard at the bottom of the screen.

With the Phrase Editor, you can specify the beginning and end points of music segments and then move, copy, delete, combine, and modify segments. Phrases can be any length, from an entire track to a part of a measure. This module can automatically correct timing errors.

Hardware requirements are an IBM PC or compatible with at least 256K bytes of memory and DOS 2.0 or later, a standard color or monochrome graphics card (color card required for the Event Editor), a Roland DG MPU-401 processing unit, and a Roland DG MIF-IBM interface card. MIDI Ensemble costs \$495. Contact Sight & Sound Music Soft-

ware Inc., 3200 South 166th St., New Berlin, WI 53151, (414) 784-5850. Inquiry 578.

Regression Modeling

Goodness-of-Fit is an interactive modeling package containing procedures for simple linear and nonlinear regression, stepwise multiple regression, probit regression, principal components analysis, and multicollinearity diagnostics.

You use the program's command processor to perform transformations and design your analysis. It's similar to a word processor but has features intended to facilitate regression procedures. A data manager lets you enter, edit, print, merge, and reformat data files, which are stored in sequential ASCII format.

Transformations can be performed using standard algebraic equations. The program is capable of trigonometric functions, differencing, lagging, sorting, and creating dummy variables.

Goodness-of-Fit runs on an IBM PC, XT, or AT with 128K bytes and two disk drives. It lists for \$195. Contact Walonick Associates, 6500 Nicollet Ave. S, Minneapolis, MN 55423, (800) 328-4907; in Minnesota or Canada, (612) 866-9022. Inquiry 579.

Simulation Language

TurboSim is a language that lets you run large discrete-event simulations on an IBM Personal Computer. Applications include the modeling of manufacturing, distribution, health-care, and information systems.

The program uses Borland International's Turbo Pascal

to compile source code into machine-language instructions. TurboSim automatically generates a final report. You can have it provide additional statistics, histograms, and plots, and it can run multiple simulations in an unattended mode.

To use the software, you need Turbo Pascal and an IBM PC with at least 64K bytes of memory. TurboSim sells for \$49.95, comes on an unprotected disk, and includes source code, sample programs, and a manual. Contact Micro Simulation, 37 William J. Heights, Framingham, MA 01701, (617) 875-6098. Inquiry 580.

Circuit Analysis with Single-Element Response

An automated circuit-analysis program for the IBM PC, XT, AT, and compatibles, mCAP implements both nodal and mesh analysis methods in finding solutions to network equations. You have to assign only the node voltages or mesh currents for the network solution. The program then prompts for all entries, which are made from the keyboard, by graphically displaying the circuit elements on the monitor.

Networks can contain resistors, capacitors, inductors, independent and dependent voltage and current sources, operational amplifiers, and linear and ideal transformers. Among mCAP's other features are frequency response, power and power factor correction, delta-wye transformations, and complex arithmetic for AC analysis. Single-element response for DC analysis lets you analyze the circuit

response as one element in the array is allowed to vary.

The software costs \$395; a demo disk is \$15. For more information, contact Techni-Soft Inc., POB 98017, Dept. 112, Baton Rouge, LA 70898, (504) 767-4798. Inquiry 581.

MIT's UnkelScope

Unkell Software's UnkelScope is a laboratory tool developed at MIT's Department of Mechanical Engineering. It's a data-acquisition, display, processing, and control package designed to save time in the lab by eliminating programming activities.

Level 1 of the software presents a menu-driven interface to take and display data in real time and store it for later analysis. Level 2 (used by students involved in MIT's Project Athena) adds experiment controls, process controllers, digital filtering, FFT-related functions, calibration, conversion, and algebraic operations.

The UnkelScope runs on the IBM PC series or compatible machines with a data-acquisition board from MetraByte, Tecmar, Data Translation, or IBM. It needs DOS 2.0 or later and at least 256K bytes of memory. The software works with an IBM graphics adapter or equivalent and the Hercules graphics card.

Level 1 sells for \$325, and Level 2 for \$495. Universities can get an unsupported copy of Level 2 for \$100. Multiple-copy licenses and site licenses are available. A demo disk is free and requires no data-acquisition board. Contact Unkel Software Inc., 62 Bridge St., Lexington, MA 02173, (617) 861-0181. Inquiry 582.

(continued)

It's the best thing since 1-2-3.

We asked current 1-2-3[®] users how to get more out of 1-2-3.

And you told us.

Introducing 1-2-3 Release 2 from Lotus.[®]

New 1-2-3 is more powerful and a lot more versatile.

You wanted to handle larger jobs with 1-2-3. Now you can. The new 1-2-3 worksheet has been expanded to 8192 rows—4 times its original size. And your worksheet is actually more flexible because advanced memory management allocates memory more efficiently and allows data to be stored anywhere on the worksheet. When used with new expanded memory boards, new 1-2-3 can address memory beyond 640K.

New 1-2-3 is designed to support the Intel[®] 8087/80287 math coprocessors so you can now do many calculations faster. We've even added some features that make it possible to do things like regression analysis, string functions and string arithmetic. And new 1-2-3 comes with 40 new macro commands so you can work more efficiently and a lot more productively.

Now you can start 1-2-3 directly off a hard disk without putting a system disk in the floppy disk drive.

But we still kept things simple.

In many respects, new 1-2-3 isn't any different from the original. You wanted us to keep things simple and we did. If you're already familiar with 1-2-3, you're ready to use new 1-2-3.

You don't have to retrain. And new 1-2-3 can read and process existing 1-2-3 files so that virtually all applications already developed can easily be used.

It's even easy to upgrade to new 1-2-3.

If you're a registered 1-2-3 user and want to upgrade to new 1-2-3, you'll find all the details in a mailing from Lotus. If you haven't registered yet, complete and send in your Warranty Registration Card or call 1-800-TRADEUP* so we can send you the mailing.

The cost of the Upgrade product is \$150. You are eligible for a free upgrade if you purchased 1-2-3 Release 1A on or after April 24, 1985.

And for everyone who upgrades, there's also a rebate offer of \$40 on the Intel Above[™] Board, the first expanded memory board certified by Lotus.

We think you'll find new 1-2-3 the best thing since, well, 1-2-3.

*In Canada call 1-800-447-4700.

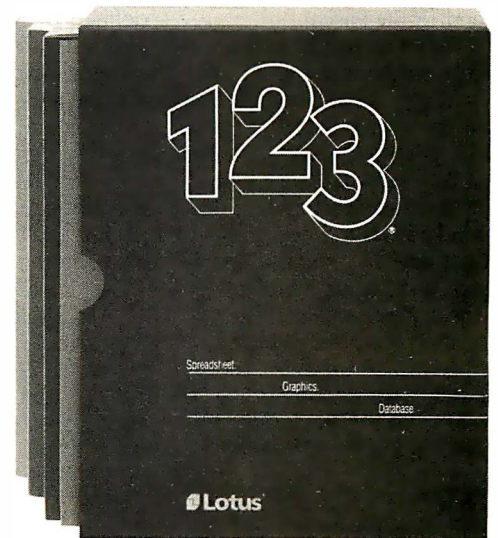

Suggested retail price of new 1-2-3 is \$495. 1-2-3 Release 2 requires 256K of memory. The minimum memory requirement for 1-2-3 Release 1A is 192K.

SOFTWARE • APPLE

Programmable Mac Database Compatible with dBASE III

A programmable database compatible with dBASE III, dMac III lets you transfer applications written in dBASE to the 512K-byte Macintosh. The product has a programming language that lets you create dBASE-type applications. A built-in editor and a professional programming editor let you customize your programs and create your own databases.

The package has an index file that's about 70 percent smaller than in dBASE III

and utilizes 80 percent of the index memory capacity. There are as many as 100 different indexes for files. Maximum database size is 32 megabytes. You can bring up as many as 2000 memory variables and 2000 fields per record; maximum record size is 32K bytes. Up to 32 files can be open simultaneously.

The program requires either two floppy-disk drives or a floppy and a hard disk. Retail price for dMac III is \$495. The software was developed by Format Software GmbH of Cologne, West Germany, and is available from Datalogica, Matrix

Plaza, 1964 Westwood Blvd., Los Angeles, CA 90025, (213) 475-0582. Inquiry **583**.

Symbolic Math

BrainPower's PowerMath for the Macintosh solves algebra and differential calculus problems, computes indefinite and definite integrals, solves simultaneous linear and nonlinear equations, computes Taylor series, and performs transcendental and logarithmic functions. You can also use it to solve matrix algebra problems, compute fac-

torials, and plot expressions.

After you type in the problem and select Evaluate, the software calculates the result. You can save formulas and equations as well as the answers from any operation. All problems can be used repeatedly with different variable values.

PowerMath is unprotected and sells for \$99.95. Although simple problems can be handled on the 128K-byte Mac, 512K bytes are recommended. Contact BrainPower Inc., 24009 Ventura Blvd., Suite 250, Calabasas, CA 91302, (818) 884-6911.

Inquiry **584**.

SOFTWARE • OTHER COMPUTERS

Modula-2, Pascal for Atari 520ST

TDI has developed two packages for the Atari 520ST: a Modula-2 compiler and UCSD Pascal.

TDI Modula-2/ST is accessible from the GEM interface and comes with its own screen editor linked to the compiler. It supports the full GEM interface. Every piece of software written with this Modula-2 is a module and is split into two parts: a definition and an implementation. The definition describes exactly what the module does, which variables and procedures it is importing, and what it is exporting. Implementations of modules can be developed, debugged, and tested. They then become "software chips" that you can use within any software system.

TDI Modula-2/ST costs £195.

UCSD Pascal for the Atari comes with the p-System operating system, which contains the UCSD screen

editor, file manager, and disk-recovery utilities. The compiler is the latest version from SofTech Microsystems and incorporates the key features of the language as defined by Niklaus Wirth, with extensions designed for systems developers and software writers. Among the features are multiple code pools, program segmentation, facilities for building in concurrency, and 36-digit packed BCD arithmetic implemented by long integers.

Contact TDI Software Ltd., 29 Alma Vale Rd., Bristol BS8 2HL, England, telephone: 0272 742796; telex: 449273 TDIUK. Inquiry **585**.

Technical BASIC

TransEra's TBASIC is a technically oriented BASIC for CAD, scientific, and engineering applications, with an emphasis on graphics and instrument control. It incorporates GPIB syntax and is designed to facilitate adaptation of software written for Hewlett-Packard and Tektronix engineering computers to the PC environment. The language runs under MS-DOS, PC-DOS, CP/M, and UNIX.

TBASIC's instruction set conforms to the ANSI proposed standard. Some of the features are cross-reference facilities for listing

variables and referenced line numbers, a command for renaming program variables, MOVE and COPY commands designed to assign new line numbers intelligently, and syntax checking performed as lines are entered.

The language has a full set of binary, scalar, array, matrix, and scientific math functions as well as trig, transcendental, and other operations using both integer and double-precision floating-point data types. It also supports the 8087 coprocessor. Special-purpose array functions perform area, circumference, centroid, and other calculations for polygons.

TBASIC costs \$495 for MS-DOS, PC-DOS, and CP/M; for most UNIX machines, it costs \$795. Contact TransEra Corp., 3707 North Canyon Rd., Provo, UT 84604, (801) 224-6550.

Inquiry **586**.

WHERE DO NEW PRODUCT ITEMS COME FROM?

The new products listed in this section of BYTE are chosen from the thousands of press releases, letters, and telephone calls we receive each month from manufacturers, distributors, designers, and readers. The basic criteria for selection for publication are: (a) does a product match our readers' interests? and (b) is it new or is it simply a reintroduction of an old item? Because of the volume of submissions we must sort through every month, the items we publish are based on vendors' statements and are not individually verified. If you want your product to be considered for publication (at no charge), send full information about it, including its price and an address and telephone number where a reader can get further information, to New Products Editor, BYTE, 70 Main St., Peterborough, NH 03458.

PC AT PERFORMANCE FOR A FRACTION OF THE COST. GUARANTEED.

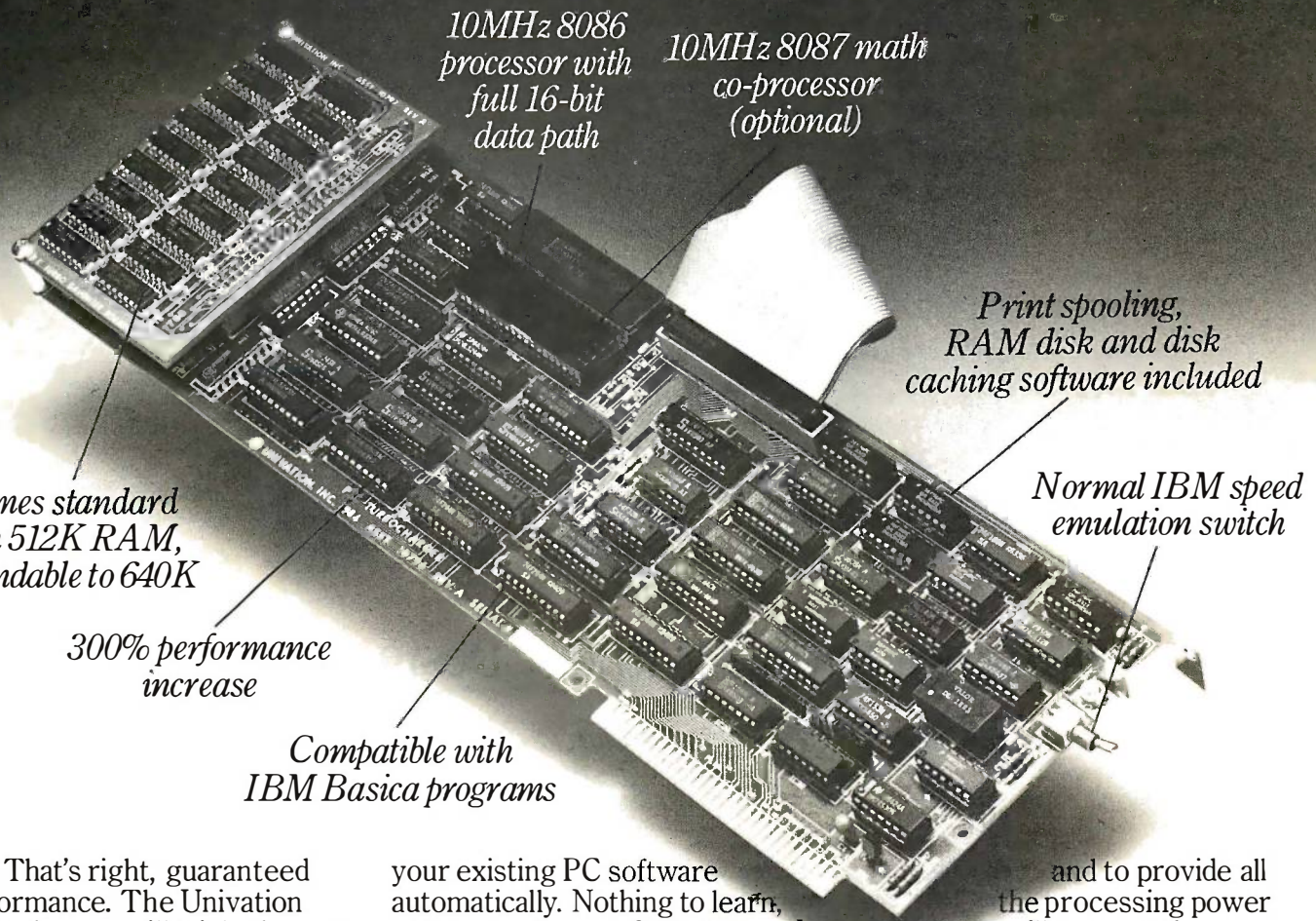

10MHz 8086
processor with
full 16-bit
data path

10MHz 8087 math
co-processor
(optional)

Print spooling,
RAM disk and disk
caching software included

Normal IBM speed
emulation switch

Comes standard
with 512K RAM,
expandable to 640K

300% performance
increase

Compatible with
IBM Basica programs

That's right, guaranteed performance. The Univation Turbocharger will triple the processing speed of your IBM PC, PC/XT, or 100% compatible.

Just think, the data processing speed and performance of a PC/AT without the expense. Plug it in, and your PC will do everything it did before, only 300% faster.

Best of all, the Univation Turbocharger works with all

your existing PC software automatically. Nothing to learn, nothing to change. Speed spreadsheets, databases, graphics, even IBM Basica programs. The Turbocharger will spark each and every program you use.

To ensure complete reliability, our Turbocharger is extensively tested. It's available for immediate delivery. And, best of all, it's guaranteed. Guaranteed to work exactly as promised

and to provide all the processing power you'll ever need.

So why not make your life a little easier and do your work a lot quicker with the Univation Turbocharger.

See it at your local computer dealer today. For the dealer in your area call: (408) 745-0180.



UNIVATION

YOUR EXPANSION COMPANY

1037 North Fair Oaks Ave.
Sunnyvale, CA 94089
(408) 745-0180

Dealer and distributor inquiries invited.

IBM PC, PC/XT and PC/AT are trademarks of International Business Machines Corp.

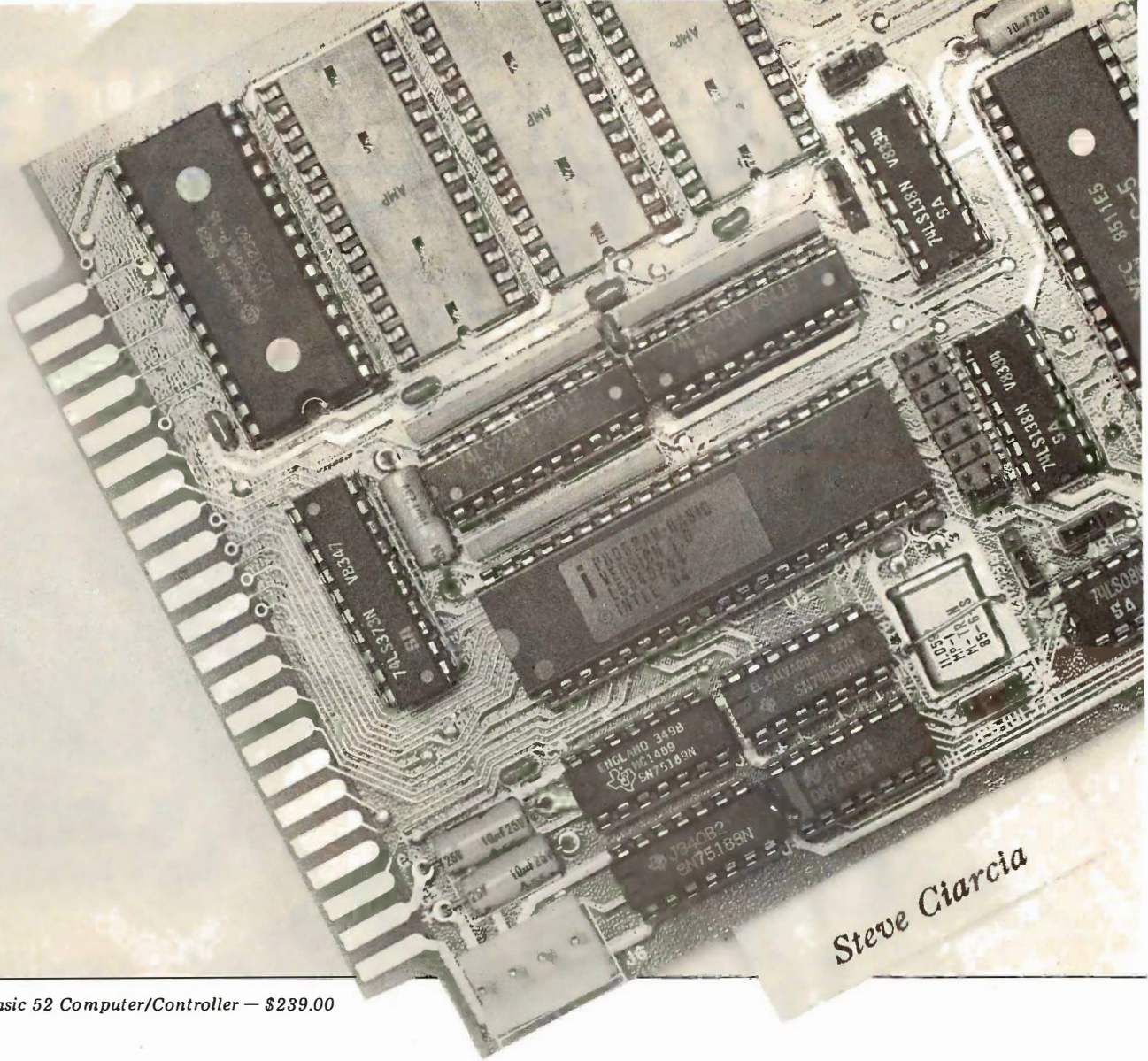

Steve's Basic 52 Computer/Controller — \$239.00

Designer Boards Without Designer Prices™

hardware from Byte's popular Ciarcia column can be designed into your applications at surprisingly low cost.

Steve's a maverick designer who still believes in the value of a dollar — yours and his. And every board that Steve's designed for his Byte articles over the past nine years has had to pass the same tough test that you apply: performance and reliability at the lowest possible price.

Says he, "A lot of people have tried to brainwash OEMs into thinking that they have to pay absurd prices for

industrial quality boards. They charge what the traffic will bear. I don't like seeing anybody get ripped off so I design less expensive alternatives. Every time I plan a board I start by asking myself, 'How much would I want to pay for this if I were buying it?'"

Micromint was formed to support reader demand for Steve's boards and we carry on his tough standards. We also add the final ingredients that OEMs look for—fast delivery and painstaking, professional service.

Many of our products originally appeared as feature articles

in Byte. They include system controllers, data acquisition, voice synthesis/recognition boards, computer systems, power supplies, and environmental control and security systems. So call 1-800-635-3355 now for free brochures . . . and ask about our OEM pricing.

Micromint Inc. 25 Terrace Dr.
Vernon, CT 06066 Telex: 643331

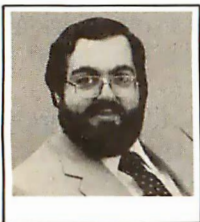

THE BUYER'S MART

A Directory of Products and Services

THE BUYER'S MART is a monthly advertising section which enables readers to easily locate suppliers by product category. As a unique feature, each BUYER'S MART ad includes a Reader Service number to assist interested readers in requesting information from participating advertisers.

RATES: 1x—\$375 3x—\$350 6x—\$325
Prepayment must accompany each insertion.

AD FORMAT: Each ad will be designed and typeset by BYTE. Advertisers must

furnish typewritten copy. Ads can include headline (23 characters maximum), descriptive text (250 characters maximum), plus company name, address and telephone number. Do not send logos or camera-ready artwork.

DEADLINE: Ad copy is due 2 months prior to issue date. For example: June issue closes on April 1. Send your copy and payment to THE BUYER'S MART, BYTE magazine, 70 Main Street, Peterborough, NH 03458. For more information call Karen Burgess at BYTE 603-924-9281.

ACCESSORIES

SOFTWARE PACKAGING, DISKS

Cloth binders & slips like IBM's. Vinyl binders, boxes, and folders—many sizes. Disk pages, envelopes, & labels. Low qty. imprinting. Bulk & branded disks. Much More! Low prices. Fast service. Call or write for FREE CATALOG.

Anthropomorphic Systems Limited
376-B East St. Charles Road
Lombard, IL 60148
1-800-DEAL-NOW (312) 629-5160

Inquiry 655.

ACCESSORIES

FREE CATALOG

Outstanding prices on computer accessories for your computer and workstation. Our catalog features a wide selection of quality products to meet all your accessory needs. Call or write today to receive your free catalog.

LINTEK COMPUTER ACCESSORIES
POB 8056, Grand Rapids, MI 49508
(616) 241-4040

Inquiry 708.

BOOKS / DISKS / VIDEOS

★ HARD DISK MADE EASY ★

Every Hard Disk Owner Needs
EASYBRIEF FOR COMPUTERS WITH A HARD DISK
A How-To Book
\$10 Post Pd. Send Ck or M.O.
To: The EASYKEY Co.
Bx. 1758, Murphys, CA 95247

Inquiry 689.

PERIPHERAL SWITCHES

2 Position Serial \$39.95
2 Position Parallel \$59.95

Common Cable Included
Various Connector Options
Write or call for free brochure

SYNTAX ENGINEERING

Rte. 3 Box 344, Escondido, CA 92025
(619) 741-4000

Inquiry 752.

DATA CABLES & PARTS

EIA RS232-C Data Cables - standard, extended distance, Teflon Assemblies. Also Centronics (parallel), Coaxial (RG59U, RG62A/U, Dual Wang, Twin-axial), Ethernet, Ribbon, IBM, DEC Compatible cables. AB switches, connector parts, bulk cable, tools & hardware (wall plates). Send for Catalog.

Communication Cable Co.
POB 600-B, Wayne, PA 19087
215-644-1900

Inquiry 667.

BUSINESS OPPORTUNITIES

VIDEO STORES

We need ambitious dealers in all U.S. states and Canada to market a powerful system to computerize video tape rental stores.

WINCHESTER DATA PRODUCTS INC.

3301-Executive Drive., #204, Raleigh, N.C. 27609
(919) 872-0995

Inquiry 763.

DYSAN DISKS

Free Shipping & Handling

Boxes	5/4" DSDD (104/2D)	5/4" IBM AT (UHR II)
1	\$24.90 each	\$44.90 each
2	\$23.90 each	\$43.90 each
10	\$22.90 each	\$42.90 each
20	\$20.90 each	\$40.90 each

Large Orders call for quote

WGGB

316 North Owen Street Mount Prospect, IL 60056
312-392-2621

Inquiry 761.

DATA SWITCHES

Stop recabling forever, with our Serial or Parallel AB or X Data Switches. Two printers can share one computer or two computers can share one printer or plotter, or modem, or monitor, or etc. Prices start as low as \$42.00. For more details, see our ad in January and March issues. To increase your systems productivity today, call:

602-623-5716

Via West, Inc.

534 N. Stone Ave., Tucson, AZ 85705

Inquiry 753.

Do you know businesses or people that buy IBM hardware, software, accessories and supplies? If so, you could make commissions just for recommending our national firm. Full or part-time positions available. We discount most major brand name products 20-50%, which makes our prices most appealing. Plus you get \$ for the sale. Call or write for more info.

WGGB

316 North Owen Street Mount Prospect, IL 60056
312-392-2621

Inquiry 762.

BLANK FUNCTION KEY TEMPLATES

Write convenient commands next to your function keys on reversible plastic templates. Styles to fit IBM-PC, Compatibles, HP-150, Keytronic 5151, and others. Custom also available.

\$4.95 Pkg. of 3 (Plus \$1 s&h)

1-800-231-5413

In CA 1-800-523-5441

Free catalog of other helpful products available by circling number below on inquiry card.

Inquiry 674.

BOOKS / DISKS / VIDEOS

ATTENTION PROGRAMMERS!!

Programmers' Handbook of Computer Printer Commands Is a must!
Programming Codes for 100's of Printers.

- * 43 Manufacturers * Daisy & DMP
- * 272 pgs. in Table Form
- * Info: Code, Hex/Dac, Equiv., and Description
- * Dealer inquiries invited * \$39.95 (plus S&H)

TO ORDER CALL OR WRITE:

CARDINAL POINT INCORPORATED

P.O. Box 596, Ellettsville, IN 47429
(812) 876-7811 (M-F 9-5)

Inquiry 665.

COMMUNICATIONS

SMART ANSWERING MACHINE

SAM transforms your IBM PC into an intelligent phone answering & real-voice messaging center. FEATURES: 999 personal messages, call screening, message forwarding, timed or grouped message delivery, sortable phonebook/autodialer, time/date log, voice prompted remote access, AND MORE!! All hardware & software included. Retail \$295. VISA/MC.

DIALECTRON, INC.

2035 California St., Ste #17, Mountain View, CA 94040
(415) 960-3040

Inquiry 680.

Self-Inking Printer Ribbon

For users of Okidata and other open spool ribbon printers. Controlled Printout Devices are a new kind of printing ribbon that re-ink themselves, and will last 15 times longer than the ribbon you are now using. For further information please call or write.

CONTROLLED PRINTOUT DEVICES, INC.

POB 869, Baldwin Rd., Arden, NC 28704
(704) 684-9044

Inquiry 671.

★ WORDSTAR USERS ★

TRY THE NEW, DIFFERENT, UNIQUE APPROACH TO LEARNING WORDSTAR.

Introducing an instruction book that skips the unnecessary and gets on with the substance of how to use your program! A superior primer and a concise reference in one manageable text!

CHEATBOOK FOR WORDSTAR
\$10 Post Paid. Send check or M.O. to:
The EASYKEY Company, Bx 1758
Murphys, CA 95247

Inquiry 688.

CONTRACTS

FOR ENTREPRENEURS

Legal contracts for hardware/software developers. Employee agreement, non-disclosure form, contracts for sale (hardware and/or software), consulting, development, hardware & software maintenance, non-competition, project delivery & more.

\$50 Waters Publishing \$50

— 8235 Douglas — Suite 1000 —
Dallas, TX 75225
800-628-2828

Inquiry 759.

THE BUYER'S MART

DISK CONVERSION

CONVERSION SERVICES

Convert any 9 track magnetic tape to or from over 500 formats including 3 1/2", 5 1/4", 8" disk formats & word processors. Disk to disk conversions also available. Call for more info. (312) 459-6010

Pivar Computing Services, Inc.

★ ★ 47 W. Dundee Road ★ ★
Wheeling, IL 60090

Inquiry 737.

INCOMPATIBLE WORD PROCESSORS?

We convert to and from: XEROX, DEC, IBM, LANIER, WANG, PC-DOS, CONVERGENT TECHNOLOGY, WORDSTAR, MULTIMATE, SAMNA ASCII, MICOM.
Also most CP/M systems.
LOWEST PRICES

DATA CONVERSION INC.

6310 Caballero Blvd. • Buena Park, CA 90620
(714) 522-7762 (800) 824-4851 in CA.

Inquiry 677.

DISK AND TAPE CONVERSIONS

High quality conversion services for Dedicated Word Processors, Mini and Microcomputers. Over 600 3 1/2", 5 1/4", and 8" formats. Also 800-1600BPI tape. Included: Wang, NBI, CPT, DEC, Videx, Lanier, OS/6, Xerox, IBM Sys/34/36/38/5520, Mac, Victor, TRS, Apple, NStar, IBM PCAT, HP, and most of the other microcomputers. We can convert directly into word processing software such as: DW3, WP, MS/WORD, WS, Samna, MM, PFS, and many others.

DATA FORMATS, INC. (408) 972-1830

Inquiry 722.

DOCUMENTATION

COMPUTER ASSEMBLY MANUALS

BIG BLUE SEED for IBM® BUILDERS: parts list, placement diagrams, instructions for assembling over 55 IBM-compatible bare cards - \$14.95.
APPLE SEED II for APPLE® BUILDERS: in the style of the **BIG BLUE SEED** with instructions for assembling 70 Apple-compatible bare cards - \$12.95.
BOTH ASSEMBLY MANUALS FOR \$25.00

NuScope Associates

P.O. Box 790 • Lewiston NY • 14092

Inquiry 729.

DUPLICATING SERVICES

WESTERN TRANSDATA, INC.

Why risk duplicating your important programs on your computer, when our equipment is designed solely to duplicate disks & verify their perfection 100%? Over 600 formats 3 1/2", 5 1/4" & 8" Plus serialization, copy protection, labeling, packaging, shrink-wrapping and fast, personalized service.

WESTERN TRANSDATA, INC.

1701 E. Edinger Ave. A-4
Santa Ana, CA 92705
714/547-3383 (collect)

Inquiry 760.

DUPLICATION SOLUTIONS

We have the answer to your duplication needs, no matter what the volume. We supply auto-loaders, disks, and technical support. We provide copy protection, serialization, labeling, package assembly, and distributive shipping.

MegaSoft

P.O. Box 1143, Freehold, NJ 07728
1-800-222-0490 201-462-7628 (in NJ)

Inquiry 711.

EDUCATION

AD FOR CS PROGRAM

Would you like a computer science program that allows undergraduates (yes even freshmen!) to actually work on computer equipment and not just program it? We are seeking 10-15 students per year who are interested in a very individualized and highly demanding undergraduate program in computer science. For further information,

Write: **Stanley Zielinski**
Academic Computer Center
New England College
Henniker, NH 03242

Inquiry 724.

ENTERTAINMENT

"Chester is here at last!"

An intelligent Chinese checkers program that will have your PC or compatible "think" while it tries to outsmart you. Five skill levels, saves games, play against Chester or a friend. Need PC colors and Dos 2.xx. Priced so you can afford it. \$22.00 + \$2.00 shipping. Indicate Dos format (360K, etc.)

A. I. SOFTWARE 512-928-2009
2200 Rogge Ln., Austin, TX 78723

Inquiry 653.

HARDWARE

MATRIX CALCULATOR

Programmable calculator with 70+ matrix opns, statistics, system of lin & nonlin & diff eq'ns, numer. integral, 1-d optm. User program'd func. \$49.95 includes S&H, 100+ pg manual, 1 yr. support. Same for 8087 ver. Visa, MC accepted.

SoftTech Inc.

14640 LaBelle, Oak Park, MI 48237
313-544-8544

Inquiry 745.

* WHILE THEY LAST *

Slightly used and guaranteed
Apple IIC - CPU only \$550.00
CBM - MPS-801 printer \$90.00.
PC/XT Clone, 256K, 20 meg. \$1300.00
We buy, sell, trade Apple, IBM & CBM.

SHREVE SYSTEMS

845 Lark Ave., Shreveport, LA 71105
318-865-6743 4-8 p.m. C.S.T.

Inquiry 744.

LOAD CELL INTERFACE \$599

Connects weigh scales to any computer via serial RS232, 423 or 422, several units individually addressable from single computer port. Directly programmable in Basic - Demo program included. High accuracy 40,000 count. Options include NEMA-4, shunt cal, 4 load cell summing.

SCALE-TRON INC.

P.O. Box 424, Lachine, Quebec, H8S 4C2
(514) 634-7032

Inquiry 742.

1/2 IN. 9 TRACK COUPLER

READ and WRITE 1/2 in. magnetic tape with formatted 9 track drives. Runs all speeds and densities in PC, XT, & AT running MS-DOS or IBM XENIX. Data transfers up to 904K bytes/second. Couplers start at \$880. Complete sub-systems start at \$2995.

Overland Data, Inc.

5644 Kearny Mesa Rd., Ste. A, San Diego, CA 92111
(619)-571-5555 and TELEX 754923 OVERLAND

Inquiry 731.

HARDWARE

POWERLINE GREMLINS?? POWER FAILURES??

The MEIRICK STANDBY POWER SYSTEM is the TOTAL SOLUTION to your powerline problems.
240 watt system - \$365; 400 watt system - \$495;
800 watt system - \$795

MEIRICK Inc., POWER SYSTEMS DIV.
Box 298, Frisco, CO 80443 303-668-3251

Inquiry 712.

REPLACEMENT IBM KEYBOARD

Switch selectable to operate with either the IBM AT or PC/XT, the MAXI-SWITCH keyboard features full-travel, full-surface keytops, is low-profile and has adjustable support legs. Immediate delivery: \$128 ea. complete in enclosure with cable.

THE MAXI-SWITCH COMPANY

9697 E. River Road, Minneapolis, MN 55433
(612) 755-7660

Inquiry 709.

EPROM/EEPROM PROG. \$250

Programs 2716-27256, 25xx and 68764/66 eproms via RS-232. Also 874x micros and 28xxA & 52Bxx EEPROMs. Automatic baud rate select, built in help menus, no personality modules!
16 BIT I/O MODULE \$75
Low cost control via RS-232. Expands to 512!

INTELLITRONICS

P.O. Box 3263, Tustin, CA 92680
(714) 669-0614

Inquiry 703.

IAM . . . In-Circuit Emulators

Real time full function In-Circuit Emulators for Design Engineers. Load Hex Files, Assemble/Disassemble, Edit Memory, Set Constants, with Break and Print Points. Stand alone operation or turns your Personal Computer into a Development System. And at an incredibly low Price . . . \$498. Models Available Z80, 8085, 8088 and NSC800. For immediate response
Call (916) 961-8082

IAM

P.O. Box 2545, FairOaks, CA 95628

Inquiry 701.

BDS LASER PRINTER! — \$2,559.00 COMPLETE WITH SOFTWARE!

8 Pages per Minute, 9 Type Fonts, (16 with optional Cartridge), Down-Loadable (Design your own) Fonts, Parallel (Centronics, IEEE-488) and Serial (RS-232C) Interfaces, Landscaping (Graphics Intermixed with Text), Magnification, Sideways Print, and Non-Volatile Memory for Control Features.

HIGH TECHNOLOGY, INC.

9312 W. 92nd Ave., Westminster, CO 80020
(303) 431-7596 VISA and MASTERCARD Accepted!

Inquiry 700.

MULTIFUNCTION BOARDS

US Made, Memory to 384K, Printer, I/O ports: clock, battery, and more. . .
Under \$200

Everett/Charles® Marketing Services

6101 Cherry Avenue
Fontana, CA 92335
800-443-1860 Calif. 800-821-0589

Inquiry 691.

THE BUYER'S MART

HARDWARE

GOULD COLORPLOTTERS

Model 6120-HP Equivalent
small footprint under \$1000.

Everett/Charles® Marketing Services
6101 Cherry Avenue
Fontana, CA 92335
800-443-1860 Calif. 800-821-0589

Inquiry 692.

HARDWARE ADD-ONS

Tandy 1000 Hardware

TanPak Multifunction Cards.....\$329
Memory to 512K, RS232, Clock, DMA
TanPak Secondary.....\$249
Memory to 256K, RS232, Clock
10 Meg Hard Drive with Controller.....\$549
20 Meg Hard Drive with Controller.....\$749

Hard Drive Specialist
1-800-231-6671 or 1-713-480-6000
16208 Hickory Knoll, Houston, Texas 77059

Inquiry 699.

SOFTWARE/BUSINESS

PC-File III™ Version 4

Search, sort, browse, global changes, macros, mailing labels, format reports with selection & calculations, sub-totals, totals, averages, encryption. Exchange data with 1-2-3, WORD, WordStar. Over 190,000 users. \$59.95 + \$5 s/h. For IBM PC.

ButtonWare, Inc.
P.O. Box 5786, Bellevue, WA 98006
1-800-J-BUTTON

Inquiry 658.

INFORMATION SERVICES

TURBO S.I.X.

The Turbo Pascal Software Information eXchange offers its members megabytes of Turbo Pascal code for only \$6 per diskette. Also a monthly newsletter. Send \$1.95 for the TURBO S.I.X. catalog. Deductible from the \$19.95 membership fee when you join. MC/Visa.

TURBO S.I.X.
2012 Lake Air, Dept. B2, Waco, Texas 76710
(817) 753-2182 (817) 776-3103

Inquiry 755.

PC-File/R™

All the power of PC-File III plus: Relational link to other databases, integrated letter writing & mail-merge, context sensitive pop-up help windows. New binary search retrieves data hundreds of times faster. \$149.95 + \$5 s/h.

ButtonWare, Inc.
P.O. Box 5786, Bellevue, WA 98006
1-800-J-BUTTON

Inquiry 659.

E(E)PROM, PROM PROGRAMMER

Program all EPROMS, EEPROMS, microcomputers, zero-power RAMs, 35 nS PROMS for under \$300!

B & C Microsystems

See our ads on page 422.

Inquiry 656.

PERIODICALS

DISCOVER ROBOTICS

Robot Experimenter™ magazine shows you how to take the next step in the computer revolution by freeing your computer to roam about the house. REX is designed for both educators and experimenters. Subscribe now to explore the world of tomorrow.
• \$24.00 for 12 issues. MC/VISA/CHECK •

Robot Experimenter
POB 458, Peterborough, NH 03458
603/924-3843

Inquiry 741.

PC-Type™

Fast, compact, capable & easy! Help panels, hands-on tutorial, macros, multiple-line headings & footings, DOS path support, print spooling, block operations, etc. ASCII files. Install program allows customization. \$59.95 + \$5 s/h. For 128K IBM PC.

ButtonWare, Inc.
P.O. Box 5786, Bellevue, WA 98006
1-800-J-BUTTON

Inquiry 660.

HARDWARE ADD-ONS

APPLE & IBM PERIPHERALS!

FACTORY DIRECT! Iie 64K/80 Column Bd. \$39. II+ /Iie Cooling Fan \$24.95. II+ /Iie Mouse w/SFWR \$49.95. Joystick III w/Iire on stick Apple or IBM \$24.95. 10 Ft IBM Parallel Cable \$12.95. RAM Set/9 PC-\$5 XT-\$7. Add \$3 Shipping. Write for complete list.

NEXO DISTRIBUTION
8824 Golf Drive - Spring Valley, CA 92077
(619) 589-7928

Inquiry 728.

SOFTWARE/BUSINESS

LP88-LINEAR PROGRAMMING

A powerful menu-driven system for solving linear programs w/ up to 510 constraints & 2510 variables. Features include interactive & batch operation, spreadsheet-style input & editing, storage of problems & bases. Simplex Algorithm restart, report generator, sensitivity analysis. Req. IBM PC, 192K, \$99 w/8087 support, user's guide. VISAMC.

EASTERN SOFTWARE PRODUCTS, INC.
P.O. Box 15328, Alexandria, VA 22309
(703) 549-5469

Inquiry 686.

PC-Calc™ Version 3

64 columns x 256 rows, math and stat. functions, horizontal bar graphs, title locking, individually adjustable column widths, IF...THEN, link to other spreadsheets or PC-File databases, much more. Req. 256K IBM PC. \$59.95 + \$5 s/h.

ButtonWare, Inc.
P.O. Box 5786, Bellevue, WA 98006
1-800-J-BUTTON

Inquiry 661.

HYPERION/AGILE USERS

Are you running out of memory? HyperRam—Miniature external plug-in module (4½" x 5½" x .75") increases the memory to 512K or 640K. Now available! \$299/\$399.

Technovation Research
63 Widdicombe Hill Blvd, Suite 1103
Weston, Ontario M9R 4B2
(416) 245-1656

Inquiry 767.

TPRO88 - ROUTE FINDER

A powerful interactive system for finding routes on transportation networks w/up to 512 nodes and 32K links. TPRO88 can find the shortest path between two nodes, sequence up to 50 stops, compute minimum spanning trees and times/distances between all points. Req. IBM PC, 192K, graphics adapter. \$99 w/8087 support, user's guide, sample U.S. Highway network. VISAMC.

EASTERN SOFTWARE PRODUCTS, INC.
POB 15328, Alexandria, VA 22309
(703) 549-5469

Inquiry 687.

TAXPAK-86 Eases Tax Hassle

Fast, friendly, full-featured tax program in its 4th year. Menu driven. Unique status line shows wealth of info. What-if function explores tax options. Complete recalculation in only 1 second. Prints in IRS format. \$39.95 for IBM PC, Apple II, CPM-80. Try-it-first disk only \$3.

PEOPLEWARE
10762 Twin Spruce, Golden, CO 80403
(303) 642-0101 VISA/MC

Inquiry 735.

TURBOCHARGER FOR IBM

✓ Increases processing speed over 300%
✓ Full software compatibility with PC and XT
✓ Supports Intel 10 MHz 8087 coprocessor

Everett/Charles® Marketing Services
6101 Cherry Avenue
Fontana, CA 92335
800-443-1860 Calif. 800-821-0589

Inquiry 693.

CUSTOM PAYROLL

All systems have multiple pay categories, calculation of all taxes, user defined deductions, 401(k) handling, many reports, paychecks, W-2 forms, and much more. Custom features are available. Prices start at \$695 for system, manual, and PC Basic source code.

Datasmith, Inc.
Box 8036, Shawnee Mission, KS 66208
(913) 381-9118

Inquiry 678.

Programmers:

We guarantee our products to be solid, bugfree.
* CorrectForth - Very professional.
* Correct_Datamizer - 50:1 data compression guaranteed.
* SafeModem - Hackerproof.
\$80.75 per program MC/VISA/MO/Check. Specify computer.

Correct Software, Inc.
RR1 Box 140, Black Hawk, SD 57718
(605) 787-5904

Inquiry 672.

THE BUYER'S MART

SOFTWARE/BUSINESS

MY WORD![®] is just \$35.00

Complete word processing plus sort, add rows & columns, mergeprint, quickprint, macros, math, micro-justify, use all 256 char. Source: add \$35. 150 page printed manual. 30-day money-back guarantee. IBM PC or compatible, 128K, one drive, any printer.

T.N.T. SOFTWARE, INC.

34069 Hainesville Road, Round Lake, IL 60073
(312) 223-8595

Inquiry 754.

SOFTWARE/BUSINESS

1985 TAX PREPARATION

Fast, easy to use package prepares and prints 1985 Federal income tax returns using form 1040. Fully interactive, menu driven. Follows IRS forms. Supports 26 forms plus multiples. MS/PC-DOS, 128K; Prof. \$149.00, Pers. \$39.95; VISA/MC (\$5 SH)

Dunphy Systems, Inc.

P.O. Box 326, Worthington, OH 43085-0326
614-459-2349 (orders 800-622-4070; ill. 800-942-7317)

Inquiry 684.

SOFTWARE/BUSINESS

ABACUS

ONLY FROM SUNSOFT . . . Complete Accounting System for \$49.95 plus S&H. SOURCE CODE only \$20 extra!!! Complete documentation. Runs on CP/M & PC-DOS systems with CBASIC. 2.5 1/4" DSDD min.

- * completely menu driven
- * full file maintenance
- * G/L, A/P, A/R, P/R, C/A

SUNSOFT Inc.

P.O. 1168, Marquette, MI 49855
For orders: 1-800-624-7008 For info.: (906) 226-3370

Inquiry 750.

MINUTE-a-DAY MANAGER™ TAX SURVIVAL SPECIAL

New *Shadow Writing*™ feature adds the power of AI to your record keeping. 256K MS/PC-DOS package includes FREE Custom Calendar Kit PLUS:

- CHECKBOOK/CREDIT CARD MANAGER
 - COMPUTER LOGGER • AUTO LOGGER
- Visa/MC (May be tax-deductible) \$59.95 + \$3 s&h

Multi-Data Management Associates
1-800-255-2255 ext. 3300

Inquiry 710.

- FIND LOTUS BUGS FAST -

The Cambridge Spreadsheet Analyst gives you:
* AUTOMATIC scanning of EVERY CELL for errors
* Tools to investigate underlying assumptions
* reports for complete documentation

\$149 (\$10 for demo)

For IBM/PC, XT, AT (123 & Symphony not required)

CAMBRIDGE SOFTWARE COLLABORATIVE

University Place, Suite 200, Cambridge, MA 02138
800-446-1238

Inquiry 663

PC-Write™ Shareware

Fast, friendly, flexible word processor and text editor for IBM PC. Easy to use. Advanced features like macros, split screen, footnotes, mailmerge. Many good reviews, thousands sold. All software, manual on disk \$10. OK to copy! Register for full manual, support, source \$75.

Quicksoft (206) 282-0452 Visa/MC
219 First N. #224J, Seattle, WA 98109

Inquiry 740.

SOFTWARE DEVELOPERS!

STSC, Inc., an established publisher of microcomputer products, is looking for IBM-compatible finished business application software. We provide authors with advertising, marketing, and distribution expertise, as well as financial backing and an established dealer network. Call today!

STSC, Inc.

2115 East Jefferson St., Rockville, MD 20852
(301) 984-5442

Inquiry 749.

TAX-PREP '86 MAKES TAXES EASIER

Multiplan, 1-2-3 or Excel users, easily prepare totally professional tax returns. 22 linked schedules, IRS approved printout. IBM, Apple, TRS-80, CP/M \$129.95; MAC \$99.95. Call now for full information.

EZWare Corporation

(215) 667-4064

Inquiry 695.

TurboTax(R)

"Very easy to use. Documentation-Excellent"—PC Magazine. POWERFUL and FAST! 33 forms plus multiples. CALCULATES in 3 seconds! Pop-up menus. IRS approved. 1986 planning module. Many extras. Simply the best! IBM & compatibles. 256K \$65 + \$5 S/H. Visa/MC. Many states avail.

ChipSoft, Inc.

5674 Honors, San Diego, CA 92122
(619) 453-8722

Inquiry 666.

DATA ENTRY SYSTEM

Heads-down data entry with two-pass verification for the PC/XT/AT & compatibles. Loaded with features like: Auto dup & skip, verify bypass, range checks, & table lookups. Fully menu driven only \$395. Call for free 30 day trial period.

COMPUTER KEYS

6519 193 SW, Lynnwood, WA 98036
(206) 776-6443

Inquiry 669.

dFELLER Inventory

A business inventory program written in modifiable dBASE source code. The menu-driven program lets you locate items by inventory name or number. It keeps track of reorder points, vendors, average cost, and other info. Requires dBASE II or III. PC-DOS/CPM \$150.

Feller Associates

550 CR PPA, Route 3, Ishpeming, MI 49849
(906) 486-6024

Inquiry 696.

SOFTWARE/COMPILERS

dBASE II, III COMPILERS

Which one should you buy?
Send for our test results!
Nantucket Clipper for dBase III. Wordtech for dBase III. Wordtech for dBase II. All at \$ best prices!
VISA/MC/COD

Engineering Systems

1148-5 Executive Circle, Cary, NC 27511
(919) 467-3428

Inquiry 651.

ENHANCE YOUR PRINTER!!

Print in a variety of fonts and sizes with your Epson (or compatible) printer. Prints SIDEWAYS too. Great for letters, spreadsheets, . . . even signs and banners! Create your own fonts to print. DigiCon Print Package—\$49.95 (for IBM PC).

Digital Concepts, Inc.

P.O. Box 8345, Pittsburgh, PA 15218
(412) 823-8314

Inquiry 681.

STANDARD FORMS

Easy to use with on screen step by step prompts. Prints data required in proper spaces on any preprinted form that fits in your printer. Free phone support \$79 (VISA/MC/AMEX). MS-DOS/CPM-80. Other original software. FREE catalogue.

MICRO-ART PROGRAMMERS

173 Birch Avenue, Cayucos, CA 93430
(805) 995-2329 (24 hours)

Inquiry 713.

SOFTWARE/EDUCATION

U.S. QUIZ GAME \$12.95

4,000+ FACTS! 12 QUESTION CATEGORIES! GEOGRAPHY, LANDMARKS, HISTORY, ETC. 1-6 players compete. IBM PCjr/PCXT/AT & COMPATIBLE. 128K OR HIGHER. DOS 2.0 OR HIGHER. MIN: 1 360K DRIVE. ADD \$3. S/H (AZ RESIDENTS ADD 6.5% TAX). INDICATE COLOR OR MONO. DISPLAY.

SONORAN ARIZONA SOFTWARE, INC.

3039 W. TIERRA BUENA LANE, PHOENIX, AZ 85023
(602) 993-8917

Inquiry 765.

ALL FORMS TAX SOFTWARE

- Individual Federal Income Tax Software
 - Computes all forms and schedules
 - Prints all forms
 - IBM-PC, XT, AT & compatibles
- \$49.95

Unique Computer Systems

140 East Commonwealth Ave. #208
Fullerton, CA 92632
In CA. 1-800-331-5088 714-525-7118

Inquiry 756.

▶ TIME & BILLING ◀

400 clients/20 partners/80 job & 40 out of pocket categories/20 areas of practice/fixed fee or hourly/more! Prints billing/statements/aged rec's/more! Free phone support. \$149 (VISA/MC/AMEX). MS-DOS/CPM-80. Other original software. FREE catalogue.

MICRO-ART PROGRAMMERS

173 Birch Avenue, Cayucos, CA 93430
(805) 995-2329 (24 hours)

Inquiry 714.

TEST MAKER!

QuickTests™ helps you find questions and print tests. ENGLISH, FOREIGN LANGUAGE, MATH, SCIENCE, AND OTHER CHARACTERS can be displayed and printed. Lengthy questions of any type are entered by you! 30-day money-back on complete packages. 128K Apple IIe & IIc. \$155 protected, \$180 unprotected, \$5 preview.

Seven Hills Software, Corp.

2310 Oxford Rd., Tallahassee, FL 32304
(904) 576-9415

Inquiry 743.

THE BUYER'S MART

SOFTWARE/EDUCATION

TEACHERS!

THE ASSISTANT TEACHER Handles almost every aspect of test preparation, administration, grading, analysis, curving, averaging and reporting. Includes word processor, optical scanner support, much more! Extremely flexible and easy to use. Satisfactori guaranteed. \$150.00. Manual \$10.00.

OVERDRIVE COMPUTER CORPORATION
1562 Moorings Dr., Reston, VA 22090
(703) 471-0959

Inquiry 730

SOFTWARE/GENERAL

LEARN TOUCH TYPING NOW

Are you a hunt-and-peck typist? Then you need the TOUCH TYPIST computer typing course. Over 10,000 have already learned to type with TOUCH TYPIST. For IBM-PC, DEC Rainbow, or DECmate II and III. List \$79. SPECIAL PRICE \$27.97. FREE SHIPPING. MC/VISA. COD + \$3.

Newline Software
P.O. Box 289, Tiverton, RI 02878
(401) 624-3322

Inquiry 725

FREE SOFTWARE

Disk includes sample programs of TOUCH TYPIST, PROFESSIONAL TEXT PROCESSOR, and PROFESSIONAL SPELLING CHECKER. Plus information about other software and computer products. Indicate IBM-PC or DEC Rainbow or Zenith Z-100. \$3 s&h.

Newline Software
P.O. Box 289, Tiverton, RI 02878
(401) 624-3322

Inquiry 726

TAX PREPARER PROGRAM

Prepare client's or your own Fed. Income taxes on your PC. Simplified data input. Program calculates and produces printout for transfer to IRS forms 1040, 2210, Sched. A, B, C, G, & W. For IBM-PC, Zenith Z-89, Z-100, DEC Rainbow. Requires BASIC. List \$60. SPECIAL \$39 + \$3 s&h.

Newline Software
P.O. Box 289, Tiverton, RI 02878
(401) 624-3322

Inquiry 727

AI for the IBM PC

TOPSI is a full version of OPS5 which runs under MS-DOS. Unix or CP/M. A fast, efficient expert system development tool.

Prototyping: \$75
Production: \$175
C version, add \$20 Shipping, add \$5

DYNAMIC MASTER SYSTEMS
POB 566456, Atlanta, GA 30356
(404) 565-0771

Inquiry 685

APPLE II USERS:

3780 RJE WORKSTATION EMULATION
3270 TERMINAL EMULATION

No special software or protocol converter is required in the mainframe. Interfaces to all major IBM operating systems. Fast, error-free bisynchronous transmission, easy to use. APPLE-BISYNC by Urgeo Software, Inc.

Call us collect at: (509) 838-6058

Inquiry 757

SOFTWARE/GENERAL

WORD IMAGE

Edit 4 files, undo, sub-directory, big files, macros, on-screen attributes, command driven, batch files, search/replace in ranges, help, all printers, manual, fast, MORE. Needs 320KB, PCDOS 2.0+, and 360K disk. Intro: \$50.00, 30-Day trial.

Software Ideology
P.O. Box 305, Brooklyn, N.Y. 11204
718-236-3876

Inquiry 747

Dr. T's MUSIC SOFTWARE

A music composition system with true word-processing capabilities for APPLE and COMMODORE microcomputers. Also, patch librarians for YAMAHA and CASIO synthesizers. MODEL-T interface available for COMMODORE 64/128. Call or write for prices and more information.

66 LOUISE RD.
CHESTNUT HILL, MA 02167
(617) 244-6954

Inquiry 682

CPM-80 LIVES on your PC

CP/Mulator puts a 4mhz 8 bit CP/M emulator in your IBM-PC for \$99.

- A great 8 bit development system
- Saves expensive CPM-80 applications
- Increases PC speed 10% for 8088 programs
- Priced less than most software only products
- Uses no valuable board slots

Source Information
P.O. Box 2974, Warminster, PA 18974
Phone (215) 628-4719

Inquiry 748

POWERFUL FILE MANAGEMENT

I.D.T.'s FileManager® for people serious about their systems. No kid stuff—only powerful managing tools. File sort, copy, move, delete, search & change attributes. Undelete and clear files.

EDLIN enhancer & batch mode clean up and more. Menu driven.

\$34.95 (about 1/3 Norton's) MC/VISA
INTEGRATED DATA TECHNOLOGY, INC.
4775 Bunchberry Lane, Colorado Springs, CO 80917
ORDERS: 303-488-2583

Inquiry 702

MARKET MASTER

Track, project and graphically analyze any investment!!! Stocks, Bonds, IRA's, Pensions, indices, mutual funds, gold!! Manage your portfolio, generate earnings/c-gains reports, portfolio stats, before/after tax ROI & MUCH, MUCH MORE!!! LOTUS 1-2-3 compa!! IBM PC & jr w/256K. \$59.95 + \$2 s/h.

SOFTWARE DIMENSIONS
P.O. Box 2083, Livermore, CA 94550

Inquiry 746

Personal Tax Planner, \$75.00 a lotus template for 1-2-3 or symphony One file includes the 13 most commonly used federal forms, which can be combined with onestate file (all states with income tax & sales tax are available). All forms federal and state are interactive.

Micro-One-Write, \$95.00 a checkbook accounting system This unique single entry system is fast, accurate, and very flexible. Unique features include windowing instant viewing of active account or department codes and turning balance of money accounts. Export results to Lotus or dBase.

Permar & Associates
800-538-8157 ext. 955 In CA. 800-672-3470
1125 Sunnyside Rd., Oakland, CA 94610
Include \$3.00 s&h, CA residents add 6.5% sales tax.

Inquiry 736

SOFTWARE/GENERAL

THE MAGIC KEYBOARD \$46.50

Print Letters from 3/32" to 100", or Sideways to 12", 10 fonts. Print one line at a time or from text file. Store signs, posters, overheads, large labels, etc. Okidata 92-3,192-3, Epson FX, Star Micronics, Proprinter. MS-DOS & Kaypro. ©

WOODSMITH SOFTWARE
Rt. 3-Box 550A, Nashville, IN 47448
(812) 988-2137

Inquiry 764

Complete Home Accounting Only \$29.95

One easy-to-use system that provides: complete checking, savings and credit card management, a comprehensive budgeting tool, a financial statement generator, sharp graphics, and on-line help screens to guide you each step of the way. Great for home or small business use. CPA designed. IBM PC/XT & Compatibles with DOS 2.0 or later and 192K.

PARSONS TECHNOLOGY
6925 Surrey Dr. NE., Cedar Rapids, IA 52402
(319) 373-0197 CHECK/VISA/MC

Inquiry 733

Church Package

Parishioner Time, Talent and Treasure System program is written in modifiable dBASE source code.

- Contributions • Disbursements • Ledger
 - Names with mailing labels
 - Personal information database.

Requires dBASE II or III. PC-DOS/CPM-80 \$200.

Feller Associates
550 CR PPA, Route 3, Ishpeming, MI 49849
(906) 486-6024

Inquiry 697

SOFTWARE FOR PENNIES

GET BEST AND LATEST PC-DOS, CP/M-80 AND CP/M-86 PUBLIC DOMAIN PROGRAMS FOR BUSINESS, PERSONAL, EDUCATION, SOFTWARE DEVELOPMENT, MODEMING, SCIENCE, AND MORE. AT LOW COST OF COPYING. 3 1/2, 5 1/4 AND 8" DISK FORMATS ARE SUPPORTED. SEND \$6.00 FOR CATALOG.

MULTIPATH, INC.
Box 395, Montville, NJ 07045
(201) 575-5880

Inquiry 721

SOFTWARE/GRAPHICS

THE DRAWING TABLET

Draw lines, circles, parallelograms, arcs. Paint with 100 different brush sizes in four shades. Block functions with the ability to replace, overlay, inlay. Save to disk or printer. Store symbols in libraries. Text capability. Only \$49.95 + 3.00 s&h.

K SOFTWARE HOUSE
Rt. 2, Box 838 Unionville, TN 37180
(615) 294-5090

Inquiry 705

THE DGI TYPE SHOP

Turn your IBM or APPLE computer and HEWLETT-PACKARD plotter into a desktop publishing system. THE DGI TYPE SHOP offers a quick and economical alternative to typesetting - PLOTSETTING. Price \$175. Ten optional fonts that range from a very formal script to Greek - Scientific are available.

DECISION GRAPHICS, INC.
P.O. Box 2776-B, Littleton, Colorado 80161
Phone (303) 796-0341

Inquiry 679

THE BUYER'S MART

SOFTWARE/GRAPHICS

FORTRAN PROGRAMMER?

Now you can call 2-D and 3-D graphics routines within your FORTRAN program.

GRAFOMATIC: 75 callable routines for screen output. \$135.
PLOTOMATIC: Pen plotter driver. \$135.
For the IBM PC, XT, AT and compatibles. We support a variety of compilers, graphics boards and plotters.

MICROCOMPATIBLES

301 Prelude Drive, Dept. B
Silver Spring, MD 20901
(301) 593-0683

Inquiry 715

SOFTWARE/LANGUAGES

BYSOTM LISP

for IBM PC

INTERPRETER \$150

(includes Visual Syntax[®])

COMPILER \$395

for stand alone expert systems, etc.

Levien Instrument Co.

POB 31, McDowell, VA 24458
(703) 396-3345

Inquiry 707

SOFTWARE/LANGUAGES

CROSS ASSEMBLERS with "UNIVERSAL" LINKER and POWERFUL LIBRARIANS for IBM PC MS-DOS

Full featured for most microprocessors

ENERTEC, INC.

BOX 1312, Lansdale, PA 19446
215-362-0966 MC/VISA

Inquiry 690

SOFTWARE/LANGUAGES

Minnesota **SNOBOL4** Language

Powerful string & data handling facilities. Interpreter compatible with mainframe SNOBOL4. 32K strings, 32 bit integers, 8087 for float & large memory model. Sample pgms include ELIZA. For > 128K IBM PC/MS DOS or compatible. Authoritative "green" book by Griswold available.

Guide + 5 1/4" diskette.....\$44.95
Guide + green book + dkt.....\$59.95
Green book only.....\$24.95
Postpaid in USA. In NY add tax. VISA/MC (914) 271-5855

BERSTIS INTERNATIONAL
POB 441, Millwood, NY 10520

Inquiry 657

SOFTWARE/SCIENTIFIC

Affordable Engineering Software

CALL or WRITE for FREE CATALOG
Circuit Analysis • Root Locus • Thermal Analysis • Matrix Manipulation • Signal Processing • Filter Design • Graphics • Text Proofreader

BV Engineering

2200 Business Way Suite 207, Riverside, CA 92501
VISA/MC (714) 781-0252

Inquiry 662

UNIVERSAL CROSS-REFERENCER

—WORKS WITH ALL LANGUAGES—
BASIC, C, Pascal, FORTRAN, COBOL, ASM...
You name it!

MS/PC-DOS V2 +, IBM PC, XT & compatibles
Unbeatable at \$39.95 + \$3 s/h. MC/Visa/Check

DALSFT SYSTEMS

3565 High Vista, Dept E2
Dallas, TX 75234 (214) 247-7695

Inquiry 676

Symbolic Debugger for Turbo Pascal[™]

- Set breakpoints at line numbers or procedures
- CBC Tools includes functions for directory access, string ops, a debugger, radix conversion, command line parsing, quicksorts, bit and byte ops, and much more. Available for CP/M-80, CP/M-86, and PC-DOS for \$180.00.

Minnow Bear Computers

POB 2233 Sta. A, Champaign, IL 61820-8233
(217) 398-6883

Inquiry 720

ENGINEERING SOFTWARE WRITTEN BY ENGINEERS FOR ENGINEERS

Highest power per dollar. Highest power per K of memory. Satisfaction guaranteed.

Electronic Circuit Analysis \$450.
Logic Simulation System \$395.

TATUM LABS

33 Main St., Newtown, CT 06470
(203) 426-2184

Inquiry 739

TURBO CROSS \$39.95

Crossreference Generator
for TURBO PASCAL[™]

600 lines of source code per minute (disk oriented). IBM and compatible PC's. 256KB minimum required.
AMEXCO, MC, DINERS CLUB, VISA accepted.
Sorry no C.O.D. or purchase orders.

GIP

POB 2226, D-3000 Hannover 1, West Germany

Inquiry 768

CBTREE FOR C PROGRAMMERS

Provides enhanced file handling calls directly into C programs. Maintains balanced B-trees, supports unlimited number of keys, data records, and key lengths. Fast, Flexible, Efficient. No royalties. Source Code Included.

New Low Price: \$99

PEACOCK SYSTEMS, INC.

2009 Hileman Rd., Falls Church, VA 22043
(703) 893-0118

Inquiry 734

CADD for \$99.95

FEATURES: Drawing layers • User Defined Fonts
• Component Libraries • Video & Digitizer Menus
• Color Graphics

Autocad[™] file conversion - \$24.95

Dot Matrix Printer/plotter option - \$24.95

MC, VISA, COD, add \$3 00 for shipping.

60 day money back guarantee.

GENERIC SOFTWARE

6 Lake Bellevue #203, Bellevue, WA 98005
1-800-228-3601

Inquiry 698

ATLAS SYNTAX VERIFIER & TUTOR

- * In accordance with IEEE Std 716
- * Save valuable test station debug time
- * Runs on IBM PC or work-alikes
- * \$400 each or \$550 for both

DUBERT International, Inc.

(619) 277-4700

Inquiry 683

PROLOG Source Code in C

Complete source code for a ProLog Interpreter. .EXE files for PC & compatibles. Includes applications: Intelligent Spreadsheets, 8088 to 6502 translator. 170 page manual. Money back guarantee.

\$49.95 (+ \$15 outside U.S.)

A. I. CODER

Box 7552, Rapid City, SD 57709

(605) 348-5643

Inquiry 652

IBM[™] PC & PASCAL PROGRAMMERS Tested Turbo Pascal[™] Source code

Super Tools[™]: • Windows \$45 • Math Expression Evaluator \$35 • System & File Info \$30 • All Three \$75.
Savant Tools[™]: • RPSMath: routines for complex math, equation solving, curve fitting etc. \$55 • IPMath: all RPSMath but in infinite precision \$85.
(Call or write for info.)

Paragon Courseware

4954 Sun Valley Rd., Del Mar, CA 92014
(619) 481-1477

Inquiry 732

* INSTANT EDT/ASEM \$50 PPD. *

Full Macro Assembler. All the features of IBM's & Microsoft's. Syntax and file compatible. Runs like "Turbo Pascal". Write, assemble and run programs in seconds. In memory! "WordStar" like editor built in. Supports full Intel 16-bit family. PC-DOS, MS-DOS compatible. Money back guarantee!

Computer Solutions

P.O. Box 354, Mason, Michigan 48854
1-800-874-9375 VISA/MC 1-517-628-2943
Catalog with 300 items sent with order.

Inquiry 670

SIMULATION LANGUAGE

TurboSim allows large discrete event simulations i.e., manufacturing systems, health-care systems, etc. to be run on a micro. It features a comprehensive final report, histograms, plots and multiple simulation runs in an unattended mode. Source code is written in Turbo Pascal and is included. Borland International's Turbo Pascal and an IBM/PC with 64K are required. \$49.95.

Micro Simulation

37 William J. Heights, Framingham, MA 01701
(617) 875-6098

Inquiry 718

SYSTEM DESIGNER

SD is a tool for the design of hierarchical systems and processes, representable by trees. SD breaks a task of designing a large system into a great number of small, easy tasks while keeping track of all pieces. SD plots a graph of a tree representing the proposed system. The price is \$399.

CUSTOM SYSTEMS

23 Crestwood Ct., Lansdale, PA 19446
(215) 468-7773

Inquiry 675

THE BUYER'S MART

SOFTWARE/SCIENTIFIC

BEAM ANALY. & SPRING DESIGN

Beam analysis program calculates shear, moments, reactions, slopes and deflections in beams. Price: \$50.00. Helical spring design program for compression, extension and torsion springs. Price: \$75.00. Both packages include disk and documentation. For Apple II series of computers or IBM PC, PCjr and compatibles.

SYLCA CORPORATION

33-47 14 Street, Dept B, Long Island City, NY 11106
718-278-4604

Inquiry 751.

Digital Logic Design on the Macintosh™

The LogicWorks™ series allows you to create, test and document digital circuitry on your Macintosh. Full simulation capability lets you catch design errors before committing your circuit to hardware. From \$79.95 (US). Demo pkg. \$10. *Visa/MS Accepted.*

Capilano Computing Systems Ltd.

Box 86971, N. Vancouver, B.C., Canada, V7L 4P6
(604) 669-6343

Inquiry 664.

SOFTWARE/SYSTEMS

ACT1 PROFESSIONAL FULLY INTEGRATED ACCOUNTING SYSTEM for PC-DOS

Proven 3½ years. Includes General Ledger, Accounts Receivables, Order Entry/Inv., Accounts Payable, Inventory, Payroll (incl. Post Facto).

only \$99.50 plus ship. & hand.

(800) 344-2540

Cougar Mountain Software

Box 6886, Boise, ID 83707

Inquiry 673.

MCFORMAT \$50

Don't let DOS waste your disk space! Add up to 50% more hard disk capacity to your IBM PC, XT, AT or 100% compatible by selecting format parameters, including cluster & directory size. Fully DOS compatible (3.0 or 3.1). VISA/MC.

MICROCOMPUTER CONCEPTS, INC.

9715 SE 43 St., Mercer Island, WA 98040
(800) 722-8088 (206) 236-2300

Inquiry 716

LASER TYPOGRAPHY \$495.

Typographic composition software to drive the Corona L300 Laser Printer as a typesetter. H & J 24 proportional space fonts, widths for 78 fonts available. Mix face & point size on any line, multicolumn capability.

Micro Print-X, Inc.

P.O. Box 581, Ballinger, TX 76821
(915) 365-2343 Dealer Inquiries Welcome

Inquiry 717.

BACKBONE™

The Easy DOS-interface for IBM PC/XT/AT and Compatibles. Customize linked menus with the MENU PROCESSOR™. Then, any program, batch process, submenu, even DOS, may be accessed by a keystroke. A perfect hard disk organizer, ideal for LANs. Provides speed, convenience, simplicity. Only \$39.95 + \$4 p&h. Guaranteed! And Well Supported!

SYNCHRONY SYSTEMS

4191 San Juan Ave., Jacksonville, FL 32210
Orders: 1-800-237-6360 x314 In FL 1-800-282-1152 x314

Inquiry 766

STATISTICS

NUMBER CRUNCHER STAT SYS

Menu-driven. Multiple & stepwise regression, ANOVA, time series, discriminant analysis, principal components, scatter plots, histograms, t-tests, contingency tables, nonparametrics. Import/export data. Sort, join, merge. Site license \$79. IBM PC/Macintosh.

NCSS-B

865 East 400 North, Kaysville, UT 84037
801-546-0445

Inquiry 723

RATS!

RATS is a fast, accurate & complete regression package with unsurpassed POWER. Has both time-series & cross section analysis. Includes Box-Jenkins, logit & probit. Spectral analysis & graphics also available. Requires 256K RAM, IBM PC or compatible. \$200. MC/Visa.

VAR Econometrics

P.O. Box 19334, Minneapolis, MN 55419
(612) 822-9690

Inquiry 758.

STATISTICS CATALOG!

If you need statistics for IBM PC or Apple II, call us and let our technical advisors help you find the statistics programs you need.

Write or call now to get a FREE catalog of statistics and quality control software.

HUMAN SYSTEMS DYNAMICS

9010 Reseda Blvd. Ste. 222
Northridge, CA 91324
(800) 451-3030 (818) 993-8536 (CA)

Inquiry 770.

STATISTIX™

\$75 - Satisfaction guaranteed

A comprehensive, powerful, yet easy-to-use statistical analysis system for IBM PC/XT/AT's, Apple II's, and MS-DOS machines. Clear 200p manual. Write for information.

NH ANALYTICAL SOFTWARE

801 West Iowa Ave., St. Paul, MN 55117
(612) 488-4436

Inquiry 771

UTILITIES

BASIC PROGRAMMERS

Add SALT & PEPPER to your existing/new programs. Create dazzling Menus, intelligent Input Screens. Walking Strings, ASC/Desc Sort, PRT. SCR. Data processing & more. SALT & PEPPER has 28 modules. (in MS-DOS compatible BASIC). They merge with your program in minutes. S & P performs all the tricks. YOU get the applause. \$59.95 plus \$2.50 s&h. Demo disk \$2.50 p.pd. MC/VISA

COMPUTER GURU

40 Wagner Ave., Piscataway, NJ 08854
201-356-6477

Inquiry 668.

SOFTWARE DEVELOPMENT LIBRARY SYSTEM

TLIB™ keeps ALL versions of your program in ONE compact library file, even with hundreds of revisions.

- 5 times faster than Unix SCCS
- LAN-shared libraries with PC Network

BURTON SYSTEMS SOFTWARE

POB 4156, Cary, NC 27511
(919) 469-3068

Inquiry 769.

UTILITIES

PACKED UTILITY DISK

HOT FOR
STUFF IBM-PC

\$10

EXPECT A MIRACLE!

MICRO TOOLS INC.

POB 357 N. Chili, NY 14514 (716) 594-1088
Circle the Inquiry #719 . . . We'll do the rest

Inquiry 719

COPYWRITE

CopyWrite backs up hundreds of the most popular programs for the IBM PC. CopyWrite is revised monthly to keep up with the latest in copy protection, and comes with a trade-in offer. It needs an IBM AT, XT, or PC, 128K and one disk drive, but can use more memory or another drive. \$50 US. Check/Credit Cards

QUAID SOFTWARE LIMITED

45 Charles St. E. 3rd Fl.
Toronto, Ontario, Canada M4Y 1S2
(416) 961-8243

Inquiry 738

DOS PATHING EXTENSION

Give your software the full PATHING capabilities that are missing from the 2.xx and 3.xx versions of MS-DOS and PC-DOS. FULLPATH object license: \$19.95, source license: \$399.95. (+ \$5 S&H + 6% in MN). VISA/MC/PO/CHK 30 day money back guarantee.

P. R. GLASSE and ASSOCIATES, INC.

30255 Fir Trail, Stacy, MN 55079
612-462-1337

Inquiry 738

MEDIA MASTER PLUS

READ, WRITE, and FORMAT over 60 CP/M disks and run most CP/M-80 programs on your IBM PC! Two program package includes ZPI/EM, a CP/M-80 emulator program that transforms your IBM PC into a 1-2 MHz CP/M 2.2 computer. \$59.95 + \$3.00 S/H (CA 6%)

INTERSECTING CONCEPTS, INC.

4573 Heatherglen Ct. Ste. 10
Moorpark, CA 93021
(805) 529-5073

Inquiry 704.

EXPERT SOFTWARE

releases new product

- File-Lock is a file security system
- Program diskette becomes a file key
- Locks files and denies access
- Easy to use, directions capability
- For IBM PC, XT and compatibles
- Only \$24.95 plus \$2 shipping
- Send check or money order to:

EXPERT SOFTWARE, Marketing Dept.

11112 Smokey Quartz Lane, Potomac, MD 20854

Inquiry 694.

MAILMERGE WITH DBASE II

Merge ASCII/Word Proc. files with any DBASE II system. Works with MS and PC/DOS. Written in "C" - Super Fast. Many uses - Letters, Labels, Envelopes etc. \$50 includes user manual.

To order with VISA/MC call
1-800-367-8047 ext. 150

ALOHA SOFTWARE

275 Puuhale Rd., #203, Honolulu, HI 96819

Inquiry 654.

MYSTIC PASCAL

Fastest Compiler on Earth

NOW ONLY \$16!!!

- 640K code, data and stack
- incremental compiler runs in background while you are editing
- effective compiler speed greater than 100,000 lines/min
- immediate execution of Pascal statements
- true multi-tasking for up to 100 Pascal procedures
- full screen editor
- complete Help windows

disk with condensed manual to print out \$16—printed manual \$16—both \$32—for IBM PC 256K Visa/MC/COD—add \$2 shipping, COD \$5, overseas \$10

Mystic Canyon Software

P.O.B. 1010

Pecos, NM 87552 505/757-6344

Inquiry 231

NO SHIPPING CHARGES ORDER TOLL-FREE 800-824-3432

DRIVES	
1/2 HT. IBMCOMPATIBLE	89.99
TANDON 100-2	99.99
TANDON 100-4 (80 TRACK)	129.99
MONITORS	
Princeton Graphics MAX-12E	159.99
Princeton Graphics HX-12	449.99
ADD ON CARDS	
Multifunction Card w/384K RAM Included. Serial/Parallel Port, Clock/Calendar, Game Port	159.99
Monochrome Card	99.99
RGB Card	119.99
SYSTEMS	
BLUE XTRA	
• PC/XT Compatible	• 8 Slot Motherboard
• 1-1/2 HT. 360K Floppy	• 256K RAM
• 135W Power Supply	• Runs IBM Dos 2.1 or 3.1
FULL WARRANTY	699.99
HARD DRIVE SUB-SYSTEMS	
10 MEG. 1/2 HT.	449.99
20 MEG. 1/2 HT.	549.99
30 MEG.	1099.99
42 MEG.	1499.99
85 MEG.	2799.99



NICORN ELECTRONICS

10010 Canoga Ave. Unit B-8 Chatsworth, CA 91311

Minimum order \$10.00 — No shipping charges on prepaid orders — C.O.D. add \$3.00 — UPS Blue add \$3.00 — Calif residents add 6.7% sales tax Personal checks reinforceance VISA, MC

Inquiry 343

COLOR VT100 \$150*

* plus your

PC, jr, XT, AT or compatible
ZSTEMpc-VT100 Smart Terminal Emulator
 132-col. by windowing - no addit. hardware
 Double High Double Wide Characters
 Full VT100 line graphics. Smooth scrolling
 2-way file transfers incl. XMODEM and KERMIT
 Full keyboard softkeys/MACROS
 Speeds to 38.4KB. High Throughput
 Color/graphics, monochrome & EGA support
 International Font Support • DOS Access
 ISO and attribute mapped color
ZSTEMpc-VT100 \$150. 4010/4014 Option \$99
 30 day money back guarantee. MC/VISA.

KEA SYSTEMS LTD.

#412 - 2150 W. Broadway
 Vancouver, B.C. CANADA V6K 4L9

Support (604) 732-7411

TELEX 04-352858 VCR

Order Toll Free (800) 663-8702



Inquiry 366

MAPIT

- **Make your own MAPS!**
- Simple to produce filled and labeled MAPS with your data
- Most country and state outlines included with MAPIT.
- It is easy to control labels, symbols, outlines and titles.
- MS-DOS or PC-DOS with 128k
- Any printer or HP plotter.
- Only \$95. Manual alone \$10.
- County outlines available: \$95 for all 48 states.

Questionnaire Service Company
 Box 778, E. Lansing, MI 48823
 (517) 641-4428

Inquiry 276

TURBOLINK+

Add 512k of TURBO
 Pascal* to your code

- Call up to 8 memory resident TURBO Pascal modules from programs written in:
 - BASIC, BASICA Compiled BASIC
 - MS Pascal, C, MS FORTRAN
 - All TURBO Pascal variants (standard, 8087, BCD)
- Add TURBO Pascals 8087, BCD and graphic capabilities to other languages
- Automatically generate TURBO Pascal compatible inline machine code
- Use all TURBO Pascal variants in a single program

\$69⁹⁵ Foreign orders add \$10.00

shipping and handling included

VISA/MC: 1-800-835-2246 ext. 123

KANSAS CALL: 1-800-362-2421 ext. 123

DEALER INQUIRIES AND TECHNICAL

INFORMATION: (303) 971-0729

PATHFINDER SOFTWARE, INC.

P.O. Box 43, Littleton, CO 80160

*TURBO Pascal is a registered trademark of Borland International

Inquiry 250

TAX PAK®

INTEGRATED TAX PROGRAM WITH:

Forms	Schedules
1040 Tax Return	A Itemized Deductions
1040A ShortForm	B Interest & Dividends
2106 Employee Bus. Exp.	C Business Profit or Loss
2119 Sale of Residence	D Capital Gains
2441 Child Care	E Supplemental Income
3468 Investment Credit	F Farm Income
3903 Moving Expense	G Income Averaging
4562 Depreciation	R Elderly/DisabledCredit
4684 Casualties & Thefts	SE Self Employment
5696 Energy Credit	W Married Cpl. Both Work

8" FORMATS: (SSDD only) CPM 2.2 (Z80), CPM86.
 5 1/4" FORMATS: (DSSD only) IBM PC-DOS 2.1 or later,
 CPM 2.2 (Z80) for Televideo, KayPro, Morrow, Osborne

Suitable for multiple clients or evaluating alternate filing strategies. Produces transcribable IRS forms \$33.
 For 1986 edition, return 1985 serialized disk and \$27.00.
 Licensing and volume discounts available.
 To order send check or money order to:

CANDELARIA WORKS

3955 Club Dr. Atlanta, GA 30319

404/266-2420

Inquiry 55

PC EXPANSIONS

AST SixpackPlus (384K)	\$259
Advantage (128K)	\$389
Advantage (1.5M)	\$539
Advantage (3M)	\$799
I/O Plus	\$129
Quadboard (384K)	\$235
LibertyAT (2 M)	\$call
QuadportAT	\$135
Tecmar Maestro (2.5M)	\$609
HERCULES graphics board	\$299
Color Card	\$159
Everex Graphics	\$call
HAYES Smartmodem 1200B	\$359
Smartmodem 1200	\$399
Maynard Disk Controller	\$100
Stdstar Series	\$call
Internal 10MB	
HD systems from	\$599
MaynStream Tape backup from	\$979
Set of 9 chips (64k)	\$8
Set of 9 chips (256k)	\$25
8087-3	\$119
Qume 142A	\$109
Teac FD55B	\$109
Teac FD55BV (for AT)	\$109
Tandon TM100-2	\$109
CDC 9409	\$119
Verbatim (Box of 10)	\$19
Maxell (Box of 10 for AT)	\$39

VLM Computer Electronics

10 Park Place • Morristown, NJ 07960
 (201) 267-3268 Visa, MC, Check or COD.

Inquiry 276

1st PLACE

COMPUTER SYSTEMS
 13422 N. CAVECREEK RD.
 PHOENIX, AZ. 85022

CALL FREE 1-800-841-2748

ALTOS-2086T80	\$14,599
LEADING EDGE	\$CALL
ITT PC	\$CALL
ZENITH	\$CALL

PRINTERS & TERMINALS

STAR SG 10	\$214
JUKI 6100	\$339
WYSE 50	\$419
QUME 101G	\$289
CITIZEN MSP10	\$255
HARD DRIVES	\$CALL
MODEMS	\$CALL

OTHER NAME BRANDS IN STOCK

CALL FOR LOW PRICES

Inquiry 367

ICs PROMPT DELIVERY!!!

SAME DAY SHIPPING (USUALLY)

OUTSIDE OKLAHOMA: NO SALES TAX

V20 CPU (r) \$16.00	V30 CPU (r) \$17.50
8087-2 Math Coprocessors	140.00

DYNAMIC RAM

256K	64Kx4	150 ns	\$4.75
256K	256Kx1	120 ns	3.25
256K	256Kx1	150 ns	2.47
128K	128Kx1	150 ns	3.50
64K	16Kx4	150 ns	2.75
64K	64Kx1	150 ns	1.49

EPROM

27C256	32Kx8	250 ns	\$7.50
27256	32Kx8	250 ns	4.75
27C64	8Kx8	250 ns	3.75
2764	8Kx8	250 ns	2.50

STATIC RAM

6264LP-15	8Kx8	150 ns	\$2.99
-----------	------	--------	--------

OPEN 7 DAYS: WE CAN SHIP VIA FED-EX ON SAT

NO EXTRA COST FOR FEK SAT DELIVERY ON ORDERS RECEIVED BY TH. SAT AM PT. FRI. NOON
 MasterCard/VISA or UPS CASH COD
Factory New, Prime Parts **µP**
MICROPROCESSORS UNLIMITED, INC.
 24,000 S. Peoria Ave., (918) 267-4961
 BEGGS, OK, 74421

Prices shown above are for Jan. 27, 1986
 Prices subject to change. Please expect higher or lower prices on some items due to supply & demand and our changing costs. Shipping & insurance extra. Cash discount prices shown. Orders received by 6 PM CST can usually be delivered to you by the next morning, via Federal Express Standard Air @ \$6.00, or Priority One @ \$13.00!

Inquiry 226

SUN-XT COMPUTER SYSTEM

(IBM PC/XT COMPATIBLE)

\$895.00



SUN-XT Computer System is an IBM Compatible System. It works with the same software used on the IBM; Lotus 123, Symphony, DBASE II & III, Framework, Auto C.A.D., Wordstar, MultiPlan, etc.

The basic system is fully operational. All you need to do is insert your DOS disk and application software. (Does not run prog. that require ROM BASIC).

- Uses MS & PC DOS Operating System & XENIX Compatibility.
- RAM Expandable to 640K On Board.

HARDWARE INCLUDES:

- CPU Board with 256K RAM
- Computer Cabinet
- Enhanced Full Function Keyboard (Large RTN & Shift Keys).
- 2 Disk Drives (DSDD, 360KB, 1/2 Height).
- 135 Watt Power Supply
- Floppy Disk Controller
- 12" Green High-Resolution Monitor (TTL).
- Monochrome Graphic Card (720x348) w/Parallel Printer Port.
- Fully Assembled and Tested.
- Meets FCC Class "A" Reg. for Industry & Business use.

SUN-ST COMPUTER SYSTEM

- 8MHz (70% Faster) CPU (Option: 8087-2)
- 2 Disk Drives (DSDD, 360KB, 1/2 Height).
- 256K RAM (Exp. to 640K)
- Monochrome Graphic Card w/Parallel Port
- Enhanced Full Function Keyboard (Large Return and Shift Keys).
- 135 W Power Supply
- 12" Green High-Resolution Monitor (TTL).
- Compatibility Same As SUN-XT

\$995.00

SUN-AT

Mother Board

- High performance and speed true 16 bit 80286 micro-processor (80287 Opt).
- 640K Memory
- 6MHz System Clock
- Built-in Real-time Clock (Battery back-up optional).
- Dimensions and Expansion same as IBM-AT. (6-16 bit, 2-8 bit)
- Expand Multi-User many Megabyte with ZENIX.
- 7 Channels DMA, 3 Channels Timer
- Fully IBM/AT Compatible.
- PC DOS 3.1 Compatible.

Please Call for SYSTEM PRICE

SUN-XT CPU

- 8088 CPU (8087 Option)
- RAM Expandable to 640K
- Fully IBM Compatible
- Same Dim. as IBM PC/XT
- No RAM Included
- 8 Expansion Slots

\$175.00

SUN-ST CPU

- 70% FASTER**
Fully IBM PC/XT Compatible
Run 8MHz using 8088-2 with 8087-2 Optional. Same Dimension as IBM PC/XT
Expandable to 640K

\$275.00

Color G Card

- RGB & Composite Video
- 640x200 High-Res.
- 320x200 Mid-Res (Color)
- 80x25 Text Mode
- Light Pen Interface
- 16 Colors

\$99.00

Multi-Function Board

- RAM Exp. to 384K (OK)
- Serial/Parallel Port
- Clk Cal w/Battery Back-up
- Gameport, Spool & RAM Disk

\$129.00

Multi-I/O Board

- Floppy Disk Drive Controller (2 Disk Drives)
- Parallel Printer Port
- Serial I/O Port (Opt. Dual)
- Clock Cal. w/Battery back-up
- Game Port

\$149.00

"Gold Star" RGB Monitor

- 13" Display DB-9 Connect
- 640x400 High-Resolution
- 2500 Characters (80x32)
- RGB TTL Level Signal
- 0.31mm Dot Pitch

\$365.00

Hi-Res. Mono Monitor

- 12" Green Monitor
- 800 Lines at Center
- 18MHz Band Width
- Separate TTL Sig. Input
- Dual Intensity Sig. Level

\$105.00

PC/XT Power Supply

- Wide Input Voltage Range
- Built-in Input EMI Filter
- Soft Start & Auto Fault Rec
- Overload, Overvoltage, and Short Circuit Protection
- Compatible Functionally & Mechanically w/IBM PC/XT

135 Watt **\$89.00**
150 Watt **\$109.00**

Full Function Enhanced Keyboard

- Enhanced layout like Selectric
- Large Return Key
- Large Shift Key
- Caps, Numeric, Scroll, Lock Light Indicator

\$79.00

Monochrome Graph Card

- 720(H)x348(V) High-Res.
- 80x25 Text Mode
- Run Lotus 1-2-3, etc.
- With Parallel Printer Port

\$120.00

Floppy Disk Controller

- Standard 5 1/4" DSDD
- Run 2 Internal & External Ports
- Cable for Internal Drive

\$59.00

IBM PC/XT STYLE CASE

- 8 Slot Back Panel
- Incl Mount Brk/Hardware
- Fits IBM Power Supply
- Side Switch Hole

\$59.00

AT Style Computer Cabinet Call

200 Watt Power Supply Call

AT Style Enhanced Keyboard Call

FDC & Hard Disk Controller Call

Color Graphics & Mono Graphics Card Call

1.2Mb 5 1/4" Disk Drive Call

20Mb Hard Disk Drive Call

- 10Mb Hard Disk w/Controller. . . . \$450.00
- 20Mb Hard Disk w/Controller. . . . 550.00
- ASYNC RS232 Card. 59.00
- Parallel Printer Port. 39.00
- Dual Game Port. 39.00
- 576K RAM Expansion Card (OK). . . . 59.00

- KB5151 Compatible Keyboard. . . . \$109.00
- EPROM Prog. (2716, 32, 64, 128). . . 139.00
- 256K RAM Kit (9 ea). 35.00
- Parallel Printer Cable. 15.00
- 6 Outlet Surge Suppressor (Midland Ross Ind). 14.50

- Citizen MSP-10. \$299.00
- Citizen MSP-15. \$375.00
- Swivel Monitor Base (MN-5). 15.00
- Tatung 1370 High Resolution (800x400 w/BOB Card). 870.00
- 5 1/4" DSDD 1/2 Height Disk Drive. . . 89.00



SUNTRONICS CO., INC.

12603 Crenshaw Blvd., Hawthorne, CA 90250

TERMS: VISA, MasterCard (No Surcharge), COD, Cash or Certified Check (VISA or MC Ref. Required), School & Gov. Contractor P.O. accepted. Shipping & H/C \$4.00 for 3 lbs plus \$.60 for each additional lb. CA residents add Calif. sales tax. \$10.00 Min. order. IBM is a registered trade mark of International Business Machines

CCT-4 SYSTEM SERIES

The latest CCT implementation of the new generation Intel 16-Bit Processor technology. This means extreme speed, unequalled power, and the ultimate in reliability, and of course, the innovators at CCT behind it.

This series in the CCT line exploits the speed and power of the Intel 80286 and Zilog Z-80H (8MHz), on the 286Z CPU board. This combination, along with CompuPro DMA controllers and I/O boards, yields a dramatic improvement in system throughput speeds, from basic CP/M operation, up to large powerful multi-user/multi-tasking machines. The CCT-4 represents the most advanced hardware presently available in a microcomputer to run the thousands of CP/M type software programs on the market, and with CONCURRENT DOS 8-16 and the CompuPro PC Graphics board (when available), all software written for the IBM PC machines. This series is for the serious business/scientific user.

CCT-4A State-of-the-art power in it's basic form. Consists of CCT-286Z CPU board and CCT-M256 (256K), along with CompuPro: Enclosure 2 Desk (21 slot MF), Disk 1A, System Support 1, Interfacer 4, the CCT-2.4 floppy drive system, and CP/M 8-16, and with SF-200 surge suppressor system. **\$5,269.00**

CCT-4B Single-user/hard disk power. As the 4A, except priced without the CCT-2.4, to add in your choice of CCT hard/floppy combination drive subsystem, at the published pricing. **\$4,149.00**
 (Example: CCT-4B Mainframe with CCT-10/1 = \$6,198.00) Plus cost of selected drive subsystem

CCT-4C Multi-user/hard disk power. As the 4B, with the CCT-M512 (512K static RAM board) instead of M256; Interfacer 3 instead of Interfacer 4; SF-400 instead of SF-200, plus Concur. DOS 8-16 O.S. (4 to 6 user system) **\$4,999.00**
 (Example: CCT-4C Mainframe with CCT-40/1 = \$8,048.00) Plus cost of selected drive subsystem

Limited Time Offer - FREE 80287 Math Chip with any CCT-4!

The above systems include all necessary cabling, assembly, testing, minimum 20 hour burn-in, and the CCT unconditional 12 month direct warranty.

CCT-M512 WORLD'S TOP SELLING CCT STATIC RAM. IEEE Standard 12MHz. 512K in one slot! — **Special Price: \$799**
CCT-M256 256K version of M512 upgradeable to full 512K. Perfect 256K RAM board for any CompuPro system **\$439**

CUSTOM COMPUTER TECHNOLOGY / BOX 4160 / SEDONA, ARIZONA 86340
TOLL FREE ORDERING: 800-222-8686 / For technical support / service: 602-282-6299

BATTERY BACK-UP ON CCT RAM!

HUGE PRICE CUTS!

BYTE CONNECTION INC.

BOTTOM LINE PRICE BUSTERS! — "Who you gonna call?"
(714) 778-6496

PERSONAL COMPUTERS:

- IBM ★1 (IBM Compatible).** 256K, two 360 floppies, hi-res graphics card, monitor and K.B. **\$ 995**
- IBM ★ II,** all the above, w/10MB HD. **\$1495**
- AT & T 6300 Plus,** 256K, two 360 floppies, AT & T graphics card, monitor and K.B. **\$3795**
- all the above, w/360 floppy and 20MB HD drive with unix **\$4395**
- AT & T 7300** **CALL**
- COMPAQ PORTABLE,** 640K, 360 floppy, 10MB HD. **\$2595**
- COMPAQ DESK PRO,** 640K, two 360 floppies, hi-res graphics card, K.B. **\$2020**
- all the above w/360 floppy, 10MB HD, 10MB tape b/u **\$3131**
- with 30MB. **\$3636**
- COMPAQ PORTABLE MODEL 286,** 512K, two 1 2 MB floppies **\$3838**
- above with one 1.2 floppy, 20MB HD **\$4444**
- COMPAQ DESK PRO MODEL 286,** 640K, two 1 2 floppies, hi-res graphics card, monitor and K.B., S.P., C/C. **\$3838**
- above with one 1 2 MB floppy, 20MB HD, 10MB tape b/u **\$4994**
- above w/30MB HD **\$5353**
- above w/70MB HD and 60MB tape b/u. **\$6969**
- IBM PC,** 256K, two 360 floppies, hi-res graphics card, monitor, P., S., C/C, K.B. **\$2099**
- above w/360 floppy, 10MB HD, 10MB tape b/u **\$3131**
- IBM PCXT,** 640K, 360 floppy, 20MB HD, 10MB tape b/u **\$3663**
- IBM PCAT,** 512K, 1.2 MB floppy, 20MB HD, S., P., C/C, hi-res graphics card, monitor, K.B. **\$4444**
- IBM PCAT,** above with 70MB HD, 60MB tape b/u **\$6969**

PRINTERS:

- ANADIX 9620 - 9752** **\$1129 - \$1350**
- BROTHER DM40 - DH45** **\$ 950 - \$1050**
- CITIZEN MSP15 - 25** **\$ 439 - \$ 619**
- DATA PRODUCT 8070 - 8072** **\$1750 - \$1850**
- DATA PRODUCT LINE PRINTERS** **CALL**
- DIABLO P32 - 34LQ** **\$ 685 - \$1250**
- DIABLO AP1 - P38** **\$1595 - \$1550**
- EPSON 85 - 185** **\$ 399 - \$ 549**
- HP LAZERJET** **\$2600**
- HP LAZERJET PLUS** **\$3550**
- NEC 3550 - 8850** **\$1050 - \$1450**
- OKIDATA 192 - 193** **\$ 389 - \$ 495**
- OKIDATA 84 - 2410** **\$ 665 - \$1825**
- PANASONIC 1093** **\$ 499**
- TOSHIBA 1340** **\$ 550**
- TOSHIBA P351** **\$1159**

PLOTTERS & DIGITIZERS:

- CALCOMP 1043** **CALL**
- HP 7475** **\$1659**
- HITACHI DIGITIZERS** **CALL**
- H1 DMP 41 - 42** **\$2865**
- H1 DMP 51/52** **\$4345**
- H1 DMP 51MP-52MP** **\$5650**
- NICOLET DPX** **CALL**
- ROLAND DPX** **\$3850**
- TI** **CALL**
- 10 LINE** **\$4095**

SPECIAL OF THE MONTH

- 20 MB HD, SUBSYSTEM** **\$550**
- 30,40,70 MB** **CALL**

We carry all name brand MFC, modems, monitors, monitor adapters and software. Call for what is not listed.
WE GUARANTEE THAT YOUR CALL WILL NOT BE A WASTE.

163 West Cerritos Ave., Anaheim, CA 92805
(714) 778-6496

**TOLL-FREE
ORDERING:
800-222-8686**

CCT[®] CUSTOM COMPUTER TECHNOLOGY

A
PAT
MARTINI
COMPANY

**FOR TECHNICAL SUPPORT/
SERVICE / IN ARIZONA:
602-282-6299**

1 CCT PLAZA — P.O. BOX 4160 — SEDONA, ARIZONA 86340

Purchase your Hardware and Software directly from an OEM/ Systems Integrator. Take advantage of our buying power! We stock a full line of Board Level Components, Software and Peripherals. Call for your needs. We'll give you the Lowest Prices, and the Technical Support and Know-How we are quickly becoming well-known for. Satisfied Customers Nationwide. The Nation's Custom Systems House for Business, Education and Science. Call for a system quote. CCT Implements Tomorrow's Technology Today!™

• FOREMOST QUALITY • ADVANCED SUPPORT • REASONABLE COST •

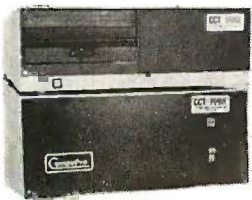

80286 NOW!

□ **CCT-286Z** is our model designation for the **MI-286** dual processor board from **Macrotech**. It features the super high speed combination of **Z-80H** and **80286**, with provision for the **80287** math chip. Directly replaces **8085/88** and **8086** CPUs running **CP/M**, **MP/M** Concurrent **DOS**, and **MS-DOS**, at throughput increases of **3X to 5X!**

SPECIAL PRICE - \$795
80287 Option - Installed - \$250

**SEE THE CCT-4 SERIES
USING THIS BOARD
DETAILED ON THE FACING PAGE**

**NOW!
BATTERY BACK-UP
ON
CCT RAM BOARDS!
VOLATILE PRICES
CALL FOR QUOTE**

LIBERTY TERMINALS • Superior Reliability •

110-14" GREEN-80/132 Column . . . CLOSE
110-14" AMBER OUT
200-14" GREEN-80/132 Super Deluxe PRICES
200-14" AMBER CALL!!

OKIDATA PRINTERS - Top Quality
182 - 80 Col. . . CALL 183 - 132 Col. . . CALL
192 - 80 Col. . . CALL 193 - 132 Col. . . CALL
84 - 132 Col/200cps—Top of the Line . . . CALL
For Serial Interfaces CALL

TOSHIBA P351 - 288 CPS/24 PIN - \$1499
DIABLO — Letter Quality Series
Model 620 . . \$969 Model 630 . . \$1799

WE HAVE ALL SOFTWARE—CALL

\$ ACROSS THE BOARD PRICE REDUCTIONS \$

INDUSTRIAL GRADE **CCT DISK DRIVE SYSTEMS** ROLLS ROYCES OF THE INDUSTRY SUPERIOR QUALITY **S-100 HARD DISK SUBSYSTEMS**

Professionally engineered **ST-506** type systems for the business market **S-100** Computer user. Includes industry top quality drives, **CompuPro** Disk 3 DMA controller, all cabling, **A&T**, formatted, burned-in. Provisions for up to two hard disks in each system. We include operating system update. **CP/M 80**, **CP/M 86**, **CP/M 8-16**, **CCP/M 8-16**, **CP/M 68K**. (1/1 Systems are CCT innovated hard/floppy combinations, with **Mitsubishi DSDD 8"** drive.) 12 month warranty.

CCT-10 (11 + MEG)	\$1499	CCT-10/1	\$2049
CCT-20 (22 + MEG)	\$2019	CCT-20/1	\$2569
CCT-40 (36 + MEG)	\$2499	CCT-40/1	\$3049
CCT-75 (75 + MEG)	\$3599	CCT-75/1	\$4149
CCT-90 (87 + MEG)	\$4909	CCT-90/1	\$5459
CCT-125 (123 + MEG)	\$6099	CCT-125/1	\$6649

HOT NEW PRINTERFACER 1™ - Print buffer/I/O Board. Up to 1 Meg. RAM on board. Looks as/works with **CCT Interfacer 3/4**. Single or Multiuser/Interrupt driven or polled. Super-slick design handles one serial, one parallel, software switchable. Also for **Zenith** and **Alpha**. Intro Price — **\$349** Incl. Cable Set.

CCT-2.4 • Dual 8" DSDD FLOPPY SYSTEMS

Mitsubishi 2.4 Megabyte in Extra Heavy horizontal enclosure, IBM Compatible **Mitsubishi 360K**. Extra Heavy Cabinet removable filter air system, all cabling, **A&T**, Burned in. The fastest system available: **\$1229**

CCT-5 • 5 1/4" DSDD

One **Mitsubishi 8" DSDD (1.2 Meg)**/One **5-1/4" DSDD (360K) IBM Drive**
For Concurrent **DOS** and **PC DOS** **\$1029**

★ SUPER PRICES ★ COMPUPRO COMPONENTS ★ IN STOCK ★

CPU-Z - \$229 • Disk 1A - \$399 • Disk 1A w/CP/M - \$499 • CPU 8086/10 - \$359 • SPUZ/256K - \$319
CPU 8085/88 - \$229 • CPU 286 - \$849 • CPU 68K - 10Mhz - \$359
Disk 3 - \$459 • RAM 22 (256K) - ? • RAM 23/64K - \$229/128K - \$299

SUPER SALE — M-Drive/H - 512K - \$399 / 2 Meg - \$899

Enclosure 2 Desk - \$699/Rack - \$749 • Interfacer 3 - \$409 • Interfacer 4 - \$289 • System Support 1 - \$299
Concurrent DOS 8-16 (CCTCMX) - \$379 • CP/M 80 (CCTHMX) - \$125 • CP/M 86 (CCTTMX) - \$175
CP/M 8-16 (CCTTMX) - \$199 • CP/M 68K (CCTCX) - \$279 • Operating System Updates/Remakes - \$30

16 Bit Upgrade Kit: CP/M 86, RAM 23, System Support 1, Cable \$649 □ CP/M 8-16 - Kit - \$673

CCT-1 — ENTRY LEVEL S-100 BUSINESS SYSTEM

- Enclosure 2-Desk-21 Slot Mainframe •
- CPU-Z - 6 Mhz Z-80 CPU Board •
- Disk 1A - DMA Floppy Disk Controller •
- RAM 23 - 64K Static RAM - 12Mhz •
- Interfacer 4 - 3 Serial/2 Parallel I/O •
- CCT-2.4-Dual 8" Mitsubishi DSDD Drive System - 2.4 Megabytes •
- CP/M 80 - 2.2 HMX - CCT Modified •
- All Cabling, Complete CCT Assembly, Testing, and Minimum 20 Hour Bum-in •

**SPECIAL PRICE
\$3,150**

RUNS ALL STANDARD 8" CP/M SOFTWARE - INCLUDES OUR EXCLUSIVE 12 MONTH DIRECT WARRANTY

Prices & availability subject to change. All products new, and carry full manufacturer's warranties. Call for catalog. Free technical help to anyone. All products we sell are CCT individually tested and set up for your system - Plug-In & Go! Arizona residents add sales tax **CCT**® Trademark — Custom Computer Technology; **MS-DOS**® Trademark — Microsoft; **IBM**® Trademark — International Business Machines; **CompuPro**® Trademark — W.J. Godbout; **CP/M**® **MP/M**® Trademarks — Digital Research **HERCULES**™ Trademark — Hercules Computer Technology

ATTAK-286™

HIGH SPEED 12 MHZ OPERATION Software Selectable for **6,8,10, and 12 MHZ!**

- FULL IBM PC-AT* COMPATIBILITY!
- FOUR MEGA-BYTE RAM CAPACITY ON MOTHERBOARD! USING 1 MEGA-BIT DRAMS.

QUANTITY DISCOUNTS AVAILABLE FOR QUALIFIED DEALER, OEM, UNIVERSITY AND CORPORATE ACCOUNTS.

NEW!

HIGH SPEED INDUSTRIAL GRADE COMPUTER FOR:

- Scientific
- Engineering
- Industrial
- Medical
- University/Education
- Artificial Intelligence
- Etc., Etc., Etc.

Eight Compatible I/O Interface Connectors (Same as PC-AT)

Keyboard Interface (Same as PC-AT)

On Board Battery

CMOS Clock Calendar

Standard Power Connector (Same as PC-AT)

80287 Math Processor (Same as PC-AT)

Runs Intel 80286 at 6,8,10&12 MHZ! (Software selectable)

Extended ROM Capability (Operates on all compatible BIOS ROMS)

Extended Memory Capacity! Full Four Mega-Byte Capacity on Motherboard! (Uses 256k or NEW 1 Mega-Bit Drams)

Peripheral Support Circuits (Same as PC-AT)

ORDER NOW!!

ONLY!
\$199⁹⁵
EVALUATION BOARD KIT

- ATTAK-286™ FULLY ASSEMBLED (LESS ICS) \$499.95
- AT CASE 100% COMPATIBLE.....\$129.95
- AT POWER SUPPLY 192VV.....\$129.95
- ATTAK-286™ TECHNICAL REFERENCE MANUAL... \$ 29.95
- TURBO-SCOPE™ A/D BOARD..... \$ 99.95

Board Size: Standard IBM-AT*
Dimensions: 12 inch x 13.8 inch
with 6 mounting holes to fit all AT compatible cases.

100% SATISFACTION GUARANTEED.
10 DAY MONEY BACK GUARANTEE IF NOT COMPLETELY SATISFIED!

AMERICAN EXPRESS

VISA

MASTERCARD

EURO CARD

ATTAK-286™ evaluation board kit highest quality multi-layer PC board with full assembly instructions and parts lists!

AiT CORPORATION ADVANCED INTELLIGENCE TECHNOLOGY

4100 Spring Valley Road
Suite 400
Dallas, Texas 75244
(214) 490-0344

TERMS: We accept cash, checks, money orders and credit cards. Prices and availability subject to change without notice. Shipping and handling charges via UPS ground 50¢/lb UPS air \$1.00/lb. Minimum charge \$3.00.

*IBM and IBM PC-AT are trademarks of International Business Machines

© 1986 AIT CORP.

Compu\$ave

Call Toll Free: 1-800-624-8949

IN ARIZONA CALL (602) 967-3532

COMPUTERS

Altos 586-40T Multiuser System	7895
Corona PPC-400 Port/2 FDrives	1159
Lazer 3000/1 FDrive/Apple Comp.	425
NEC APC-III/2 FDrives/RGB Monitor	1695
Televideo PM-4T Multiuser System	4895
Wyse-PC/2 Floppy Drives	1159
Zenith 158-PC/1 Floppy Drive	1549
Zenith 171-PC Port/2 FDrives	1879
Zenith 241-AT/1.2M Floppy Drive	2849
AT&T/Amstrad/Compaq/Corvus	CALL
IBM/Molecular/Olivetti/Sperry	CALL

**SHARP PC-7000 PORTABLE/320K
2 DRIVES/IBM COMPAT.** 1395

MODEMS

AST Reach Half-Card W/Soft	325
Anchor Volksmodem	55
Anchor Signalman Express	235
Hayes Micromodem IIE W/Soft	132
Hayes Smartmodem 1200	361
Hayes Smartmodem 1200B W/Soft	345
Hayes Smartmodem 2400	595
Novation J-Cat 300	98
Novation Half-Card 2400 W/Soft	499
Prometheus Promodem 1200B W/Soft	255
Racal-Vadic 1200V W/Soft	215
Racal-Vadic 2400PC W/Soft	399
Ven-Tel PC Modem Half-Card	375
AT&T/Rixon/U.S. Robotics/Zoom	CALL

PRINTERS

Citizen MSP10	248	Abati LQ	199
C. Itoh F10-55	949	Diablo D25	535
Data Prod. 8052	1129	Juki 6100	345
Data South 220	1295	Juki 6200	495
Epson LX90W/IF	255	NEC ELF	385
Epson JX80	289	NEC P5	965
Panasonic 1080	199	Star SG-10	209
Panasonic 1091	234	Tally MT86	419
Panasonic 3131	285	TI 855	549
Toshiba 1340	429	Cables 10'	19
Anadex/Brother/Canon/Okidata	CALL		
Qume/Silver-Reed/Televideo	CALL		
Buffers/Sheet Feeders/Tractors	CALL		
Stands/Switches/Ribbons	25% OFF		
Houston DMP 51/52 Plotter	3795		
Roland DXY 880 Plotter	975		
Enter Sweet P-600 Plotter	755		
Houston TG 8036 Digitizer	3295		
Other Plotters And Digitizers	CALL		

TERMINALS

Altos III	595	Qume 101G	289
Ampex 210	365	Qume 201G	525
Ampex 219	495	Visual 65	475
Ampex 230	449	Wyse 30	289
Liberty F220G	575	Wyse 50	418
Televideo 921	475	Wyse 75	555
Televideo 922	595	Wyse 85	575
Televideo 955	458	Zenith 229	595
IBM/CIE/Digital/Kimtron/LSI	CALL		

MONITORS

Princeton HX9	415	Amdek 300G	116
Princeton HX12	455	Amdek 310A	142
Princeton MAX12	168	Amdek 500	255
Princeton MD12	425	Sharp RGB	398
Taxan 115	115	Taxan 620	399
Taxan 122	139	Taxan 640	519
Wyse 600 W/Card	519	Wyse 500	169
Zenith 122/123	79	Zenith 1240	165
SPECIAL: BUI/14"/RGB/640 x 240	349		
SPECIAL: Roland/12"/Gr-TTL	125		
SPECIAL: Thomson/Gr-TTL/Flat Screen	149		
NEC/Quadram/Tatung/Tecmar	CALL		
Cables/Video Interfaces/Stands	CALL		

QUALITY PRODUCTS AT EXTREMELY LOW DISCOUNT PRICES

DISK DRIVES

Apple Compatible Floppy Drives	125
IBM Compatible Floppy Drives	89
Seagate 10M Subsystem/IBM Comp.	439
Seagate 20M Subsystem/IBM Comp.	539
Tape Back-Up Systems	CALL

OTHER FLOPPY AND HARD DRIVES

- ALPHA OMEGA
- CONTROL DATA
- CORVUS
- IOMEGA
- MAYNARD
- MICRO SCI
- MITSUBISHI
- PRIAM
- SHUGART
- TANDON
- TEAC
- TECMAR

LOW PRICES..... CALL

BOARDS

AST Advantage W/128K	375
AST Six Pack Plus W/64K	209
Cardo G-Whiz (Commodore)	55
Hercules Color Card	143
Hercules Monochrome Graphics	289
Orange Grappler + (Apple)	70
Orange Hot Link (Apple)	49
Orchid Conquest/OK	265
Paradise Modular Graphics	258
Persyst Bob Board	335
SPECIAL: Premier Color-Pack Card	105
Quadram Quadboard/384K	245
Quadram Super Quadboard/OK	219
STB Graphics Plus II	235
Tecmar Captain/384K	225
Tecmar Maestro AT	379
ABM/Micro Sci/Microtek/PGS	CALL
Prac. Peripherals/Taxan/Thesys	CALL

SOFTWARE

Auto-Cad (3D)	1895	Sorcim Payroll	395
C Compiler	229	Sorcim Ledger	309
Multiplan	112	Timeline 2.0	245
PFS Access	75	Word Perfect	225
Wordstar 2000+	282	Pascal Compiler	175
Other Apple/Atari/Commodore/IBM	CALL		

WE ALSO CARRY

- Bonus Diskettes/DS-DD (10 per Bx) 15
- Maxell/Memorex/3-M/Verbatim CALL
- Keyboards/Joysticks/Power Supplies
- Chips/Mice/Labels/Surge Protectors
- Cables/Graphics Tablets/Light Pens

HOURS: MON - FRI 8AM - 6PM/SAT 9AM - 2PM

CompuSave 3010 S. 48th St., Suite 8, Phoenix, AZ 85040, (602) 967-3533
Purchase Orders & All Major Credit Cards Welcome
Prices Reflect Cash Discounts And Are Subject To Change Without Notice
Minimum Shipping Charge \$4 A Division of Adlanko Corporation

Inquiry 78

PRINTERS

Canon NP	\$285
Canon RO	344
Canon Compact 2	349
Star SG-10	239
Cannon Laser Printer	2169
Okidata, Epson, NEC	CALL
Brother 1009	149

PLOTTERS

**houston
instrument**

DMP-29	\$1795
DMP-41/42	2365
DMP-51/52	3579
Roland DXY-880	979
Roland DXY-980	1279

EXPANSION CARDS

Hercules Graphics Card	\$325
AST 6-Pack	CALL
Paradise Multi Display	209
Orchid PC-Turbo 256K	679
Tecmar Graphics Master	499

MASS STORAGE

TALL GRASS

25 MB 1/2 Height Drive	\$759
TG-4060 60MB Tape B/U	1299
25 MB w/60 MB Tape	2769
80 MB w/60 MB Tape	5899
10 MB Bernoulli Box	1859
20 MB Bernoulli Box	2299
Corvus Trimline Combo	2399
Corvus 21 MB	2399
Tecmar 20/60 Disk/Tape	2559

Scottsdale Systems

617 N. Scottsdale Rd, Scottsdale, AZ 85257



(602) 941-5856

For Inquiries



1-800-367-2369

Toll-Free For Orders Only



SOFTWARE

Wordstar	\$195
Microsoft Word	239
Samna Word III	279
WordPerfect 4.1	235
Easy Writer II	219
dBasell	299
Friday!	179
R:BASE 4000	269
pfs:File/Report	159
Framework II	419
Enable	379
Supercalc 2	159
Multipan	119
Smart Series	255
pfs:Plan	89
GEM Draw	150
Sidekick	39
Superkey	49
Print Shop	45
Norton Utilities	59
pfs:Graph	89
Dollars and Sense	109

Dow Jones Invest	99
Peachtree GL/AR/AP	210

ATARI 520ST

ATARI

Monochrome	\$699
RGB Color	899

Precision Graphics/Mouse/68000
CPU/512K RAM/8MHz Clock
Software/Parallel & Serial I/O
Optional DS Drive

ATARI SOFTWARE

VIP Professional	\$149
Final Word	115
4 x Forth	79
Express	39
HippoWord	75
Hippo-C Compiler	65
Hippo Disk Utilities	44
Ultima II	49

Prices listed are for cash/Mastercard and Visa add 3%/American Express add 5%/AZ residents add 6%/All items are new with manufacturer's warranty/Returned product subject to 20% restocking fee/Personal & Company checks take up to 3 weeks to clear/No COD's or APO's/Prices and specifications subject to change/Product subject to availability/All applicable trademarks recognized and on file.

H & D Toolkit	25
H & D Database	69
Zork I	33
Zork II or III	38
Hitchhiker's Guide	33

ALTOS

2086-2	\$14599
1086-T-50	10819
586, 986	CALL
Altos Software	CALL

PC-8088 by IDS



An IBM-PC look-alike that's compatible with your bottom line.

- 8088 CPU or 4.77 MHz
- Monochrome Monitor
- Two DSDD Drives
- MS-DOS, MyWhite, MyCalc
- 8 Expansion Slots
- FILEBASE, Spell
- 256K RAM
- RGB/Composite Card
- 1 Year Warranty

The PC-8088 by IDS ... \$1149
with RGB Monitor ... 1298

COMPUTERS

The Fox	\$995
TurboFox	1499
The AMSTRAD System	439



IBM PC, 256K, 1 Drive ... \$1589.00
 IBM PC XT, 256K,
 1 Drive \$1825.00
 IBM AT 256K, 1.2 MB ... \$3199.00



Conquest PC Turbo 640K,
 2 Drives \$1225.00



Deskpro 286, 256K,
 1-2 MB Drives \$3349.00
 Portable 286, 256K,
 1-2 MB Drives \$3399.00
 Deskpro 256K, 1 Drive ... \$1775.00
 Portable 256K, 2 Drives .. \$1995.00



Amiga Computer 256K ... \$1195.00
 256K Ram Memory
 Cartridge \$ 175.00
 3.5" External Disk Drive ... \$ 275.00



(714) 838-7530

2630 Walnut Avenue, Unit C, Tustin, California 92680

Prices & availability subject to change without notice—IBM is a registered trademark of IBM Corporation. COMPAQ is a registered trademark of COMPAQ Computer Corporation. Conquest is a registered trademark of Conquest Computers Industries.

Printers

Epson LX 80 \$235.00
 Epson FX 85 \$369.00
 Epson FX 185 \$509.00
 Epson JX 80 \$299.00
 Starmicronic SG 10 \$249.00
 Starmicronic SG 15 \$395.00
 Cannon Wide Carriage
 PW-1156 A \$299.00
 Toshiba P351 \$1125.00
 Toshiba 1340 \$535.00
 Toshiba P-341 \$899.00
 Okidata 182 \$235.00
 Okidata 192 \$369.00
 Okidata 193 \$515.00
 Brother HR-25 \$499.00
 Brother HR-35 \$775.00
 IBM Pro Printer \$425.00
 Legend 1380 \$280.00
 Legend 1385 \$375.00

Monitors

PGS HX-12 \$459.00
 PGS MAX-12 \$179.00
 PGS SR-12 \$599.00
 Amdek 300 Green \$135.00
 Amdek 300 Amber \$145.00
 Amdek 310 Amber
 w/TTL Plug \$165.00
 IBM Monochrome Display \$260.00
 IBM Color Display \$590.00
 Taxan 620, 630 & 640 CALL

★ **SPECIAL** ★
Eagle Monitor High Res
 Green Screen
 720 x 350 TTL Plug
\$99.00

MONITOR CARDS

Persyst Color \$169.00
 Persyst Monochrome \$189.00
 Hercules Color \$169.00
 Hercules Graphic \$319.00
 IBM Color
 Graphic Adapter \$225.00
 IBM Mono
 Printer Adapter \$230.00
 Paradise Modular
 Graphic Card \$299.00
 Everex "The Edge" \$299.00
 Conquest Color \$125.00
 Conquest Monochrome .. \$145.00
 Sigma Color 400 \$495.00
 Genoa Spectrum \$299.00

EVEREX

20 MB Tape Internal \$739.00
 45 MB Tape Internal \$899.00
 45 MB Tape External \$999.00

Subscription Problems?

We want to help!

*If you have a problem with your BYTE subscription, write us with the details. We'll do our best to set it right. But we **must** have the name, address, and zip of the subscription (new and old address, if it's a change of address). If the problem involves a payment, be sure to include copies of the credit card statement, or front and back of cancelled checks. Include a "business hours" phone number if possible.*

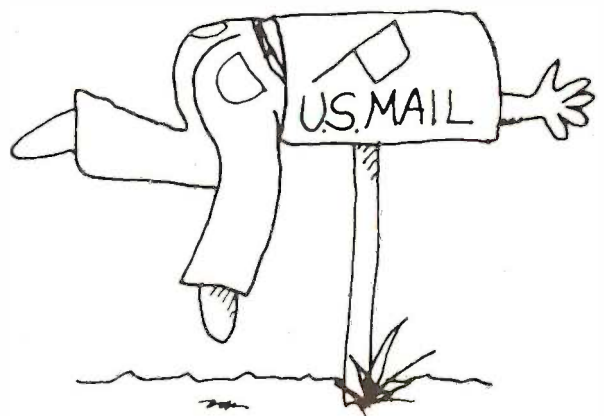

BYTE

Subscriber Service
 P.O. Box 328
 Hancock, NH 03449



WE HAVE THE LOWEST PRICES – MOST ITEMS IN STOCK WE WILL BEAT ANY ADVERTISED PRICE ON THE SAME TERMS!

SPECIAL #1 CORONA PORTABLE

- IBM Compatible
- 256K • 2 Drives
- Monitor • Keyboard • DOS

\$1195

All Sales Are Warranted for 90 Days, Parts & Labor
WE SERVICE WHAT WE SELL!

MAIL ORDER AND SAVE

ORDER TOLL FREE (800) 621-0849 ext. 446

SPECIAL #2 IBM PC 256K

- Two 360K Drive

Only

\$1499

SPECIAL #3 COMPAQ PORTABLE

- IBM Compatible
- 256K • 2 Drives
- Monitor • Keyboard • DOS

\$1875

SPECIAL #4 COMPAQ 286 PORTABLE

- IBM AT Compatible • DOS
- 1.2 Meg Floppy • 640K
- 20 Meg Hard Disk • Monitor

\$4589

SPECIAL #5 20 MEG HARD DISK FOR IBM

- Seagate
- Western Digital

\$495

SPECIAL #6 PC XT COMPATIBLE

- 256K • Two 360K Drives
- Keyboard • Green Monitor
- w/Graphics • Dos 2.1

\$799

SYSTEMS

IBM

PC 256K, 2 Drives \$1575
XT 256K, 1 Drive 1880
XT 256K, 1 Drive 1-10 MG 2280

COMPAQ

Portable, 2 Drives, 256K .. \$1875
Call on Desk Pro's

CORONA

Portable \$1195
Desk Top, 2 Drives, 256K
w/monitor 1479

MONITORS

PRINCETON GRAPHICS

Max 12E \$159
HX-9 Call
HX-12 425
SR-12 w/doubler board 749

TAXAN

620 Color \$399
640 Color 499
121 Green 125
122 Amber 135

AMDEK

310A \$145
600 Color 389
722 Color 519

PRINTERS

EPSON

Call for Best Pricing

OKIDATA

182, 120 cps \$218
192, 160 cps, w/Roms 349
193, 160 cps, IBM 499
84, 200 cps, IBM 658
OKI-MATE 20, Color, IBM . 229

TOSHIBA

P1340 \$ 519
P351 1059

STARMICRONICS

SG10/15 \$219/389
SD10/15 355/469
SR10/15 489/589

CITIZEN

MSP-10 \$259
MSP-15 369
MSP-20 399
MSP-25 549

DISKETTES

Qty. BULK PRICES

100 SS/DD 5¼ \$ 59.00
100 DS/DD 5¼ 69.00
100 1.2MG for AT 5¼ .299.00

IBM EXTRAS

AST RESEARCH

SixPak +, 64K w/Side Kick . \$209
Reach w/Crosstalk 369
Preview Mono Card 239
Advantage w128K 399

D & D MEMORY CARD

MF-100+, 64K same/6Pak + \$109

HERCULES

Color Card w/Printer Port .. \$149
Mono Graphics Card 305

GOODIES

IBM Printer Cable \$19
64K Ram Set of Nine Chips . 11
256K Ram Set of Nine Chips 39
Power Supply 135 Watts 84
8087 CoProcessor 109
DOS 2.1 55
DOS 3.1 64

MODEMS

HAYES

Micromodem IIE \$159
300 149
1200 379
1200B IBM Internal 349
2400 External 639

PROMETHEUS

Promodem 1200 \$295
Promodem 1200A 309
Promodem 1200B 275
Promodem 1200MAC 339

DISK DRIVES

IBM COMPATIBLE

Teac 55B \$99
Mitsubishi 4851 99
Tandon TM 100-2 99
Siemens DT542 89
In quantities of 2 or more

TEAC

55B, 320K \$119
55GF, 1.2MG for AT 149

100% APPLE COMPATIBLE 5¼"

525A for IIe and II+ \$109
525C for IIc 119
350M for Mac Call

HARD DISKS

10 Meg for PC \$259
20 Meg for PC 359
20 Meg for AT 489
30 Meg for AT 789
Controller for PC 135

BUILD A P.C.

640K Mother Board
w/8 Slots \$179
Flip Top Case w/speaker ... 59
Disk Controller 49
Color Card 99
Monochrome Card 129
5151 Keyboard 99
Dual Drive Kit 189
135 Watt Power Supply ... 79

WE OFFER VOLUME DISCOUNTS! MAKE THAT CALL (800) 621-0849 ext. 446

SPECIAL #7

PC XT Compatible Turbo

- 640K • 8 MHz • Keyboard
- Color Graphics • Color Monitor
- Dos 2.1

Complete **\$1149**

SPECIAL #8

IBM AT COMPUTER SYSTEM

- 20 Meg Hard Disk • 1.2 Meg Floppy
- Color Graphics • Color Monitor • Dos 3.1

FREE UPS SHIPPING ON SPECIAL #8
\$4,399

SPECIAL #9

10 MEG HARD DISK

- For IBM or Compatible

Complete **\$379**

d&d Discount Computers

SELLING TO YOU SINCE 1978

MAIL ORDER:

13324 HAWTHORNE BLVD., SUITE 201
HAWTHORNE, CA 90250

ORDER DESK:

Inside California (213) 970-0206
Outside California (800) 621-0849 x446

Hours: Monday—Friday 8 am to 6 pm
Open Saturdays

WE CARRY TOO MANY ITEMS TO LIST,
PLEASE CALL FOR A QUOTE ON ANY ITEM.



No Surcharge for Credit Cards

Terms: Prices reflect a cash prepaid discount. All merchandise new. We accept MC, Visa, Wire Transfer, C.O.D.'s require deposit, Certified Check, P.O.'s from qualified firms. Shipping: minimum \$4.00 first 5 pounds. Tax: California residents only add 6½% sales tax. All returns subject to 15% restock fee. Prices Subject to Change.

P-tral: BASIC to Pascal Translation Software

P-tral is the user-friendly translation software that converts Applesoft BASIC programs to Apple Pascal.

- Translates any business, scientific, graphics and game software from source.
- Translation results approach 100%.
- Translates any sized program—Large or Small.
- Essential compile directives generated.
- Version 1.0 \$179.00.

REQUIREMENTS: 64/128K RAM, Dos 3.3 80-column card/Apple II, IIC, Apple Pascal 1.1 or 1.2

To order or request more information contact: **WOODCHUCK INDUSTRIES**
340 West 17th Street, New York, NY 10011
(212) 924-0576 / (212) 206-6490

Inquiry 360

TERMINAL EMULATION

Softerm PC emulates over 30 popular terminals including the:

- DEC VT102, VT220
- Data General D200, D410
- IBM 3101-20 (block mode)
- Hewlett-Packard 2622A
- Honeywell VIP7801, VIP7803

Guaranteed Compatibility

Call for free product brief
\$195 MC-VISA-COD
For the IBM PC/XT/AT, DG1, NEC,
Wang PC, TI Pro, Gridcase, Tandy

SOFTRONICS

7899 Lexington Dr., Ste 210
Colorado Springs, CO 80918
(303) 593-9540

Inquiry 299

EPROM PROGRAMMER



APROTEK 1000
ONLY
\$265.00

COMPLETE WITH
PERSONALITY
MODULE

117 VOLT AC POWER-RS232
-6 BAUD RATES - HANDSHAKE TO HOST
ALLOWS READ, WRITE, VERIFY & COPY

Comes complete with a CPM, IBM-PC or Apple Driver Program on Disc.

Programs the following 5 Volt 24 or 28 pin devices: 2716 series through 27256, 25xx series, 68764 plus others. Please Specify Personality Module desired with order. Additional Personality Modules only \$15.00 ea. **Full 1 year warranty.**

TO ORDER: CALL 1 800 962 5800 OR WRITE
APROTEK
1071 A AVENIDA ACASO Add
CAMARILLO, CA 93010 \$4.00 Shipping USA
Info: (805) 987-2454 VISA or MC Add 3%

Inquiry 25

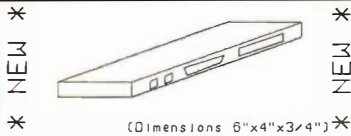

BI-DIRECTIONAL SERIAL/PARALLEL CONVERTER
CONVERT YOUR RS232 SERIAL PORT INTO A CENTRONICS PARALLEL PORT, YOUR PARALLEL PORT INTO A RS232 SERIAL PORT, JUST BY MOVING JUMPERS.

NO MORE LIMITATIONS IN YOUR SYSTEM. NOW YOU CAN CONNECT A TERMINAL TO PARALLEL PORT, YOUR PARALLEL PRINTER TO A SERIAL PORT, SERIAL PRINTER TO A PARALLEL PORT, AND MUCH MORE !!.
BAUD RATE AND MODE FULLY SELECTABLE.

!! ALL IN ONLY ONE UNIT !!
ORDER TODAY AT INTRODUCTORY PRICE AT:

INTECTRA INC. - Department 232
2629 TERMINAL BLV
MOUNTAIN VIEW - CA - 94043
(415) 967-8818 - TLX 345545

Introductory price \$ 79.99
(California residents add 6% tax -
Bay area residents add 7% tax)

Inquiry 166

DATA FLEX™

- Multi-user Database!
- Powerful!
- Multiple Operating System Compatibility!
- Attractive Dealer Pricing!
- Full Dealer Support!

Dataflex is a trademark of Data Access
Dealer Inquiries Invited

COGITATE

24000 Telegraph Road
Southfield, Michigan 48034 USA
(313) 352-2345

Inquiry 72

SAVE TIME AND MONEY WITH LOW COST PI-SWITCH BOXES.

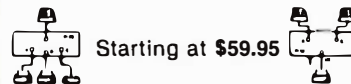

Starting at \$59.95

- Quickly shares your computer among multiple terminals, printers, modems, etc. with just a flick of the wrist.
- Compact black & beige aluminum enclosure features a high quality rotary switch with rear mounted connectors.
- Serial RS-232 Models have fem. 25-Pin Conn. (Lines 1-7 & 20)

PI-02-S switches 2 to 1 \$59.95

PI-03-S switches 3 to 1 79.95

PI-05-S switches 5 to 1 109.95

• Parallel models have fem. 36-Pin cent. conn.

PI-02-P switches 2 to 1 94.95

PI-04-P switches 4 to 1 154.95

• Dealers, schools & custom inquiries welcome.

• One Year Warrantee. COD, VISA, M/C.

• Shipping UPS \$2.00/ea. AIR \$4.00/ea



7301 NW 41 St.
MIAMI, FL 33166
(305) 592-6092

Inquiry 287

controls up
to 4 motors
from any CRT,
terminal or
computer

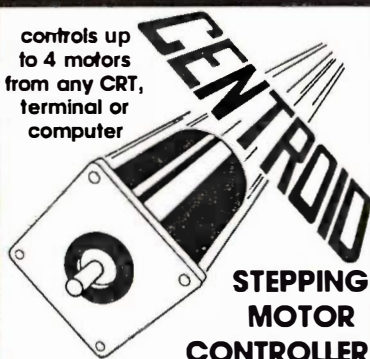

STEPPING MOTOR CONTROLLER

- powerful 5 amps/ winding
 - RS232 interface
 - acceleration deceleration
 - 14 axis moves
- Standard Version with BASIC \$985
16K BASIC with Battery Backup \$1335
CNC VERSION \$1950
Stepping Motor Tips Cookbook \$8
CNC Manual \$12

CENTROID (814) 237-4535
Box 739, State College, PA 16804

Inquiry 59

I/O Bus for Data Acquisition & Control now available for IBM PC & Apple II series computers

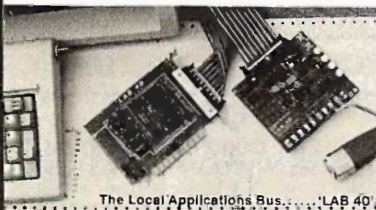

The Local Applications Bus... LAB 40

In photo are 'LAB 40-PC' generator & 'LAB 40-1' signal acquisition module.

• Modular approach to data acquisition and control. A 40 conductor ribbon cable bus is generated by a card in the host computer. Up to 8 low cost modules can be located anywhere on a cable up to 100 ft. long. Our LAB 40 generator cards for the IBM PC or Apple II are priced at \$185.

• Signal Acquisition and Control Module, model 'LAB 40-1'. Features: 8 bit resolution, 4 channels, differential inputs, sampling rate up to 650KHz, software programmable gains and offset, digital output port, low price of \$220. Twelve bit module available.

• Full featured 'digital oscilloscope' software. Documented and user modify-able. PC version \$75. Apple II version \$100. Complete data acquisition packages (hardware and software) start at \$450.

• Development tool. Unique to LAB 40 is its ability to interface directly to microprocessor compatible integrated circuits and hybrids. We encourage users to develop projects and products. LAB 40 is an ideal acquisition tool.

• New low cost modules. Twelve bit A/D. Port/Relay Driver. Real Time Clock.

Computer Continuum

75 Southgate Ave, Suite 6 • Daly City, CA 94015
(415) 755-1978

maxell®

BULK DISKETTES

5 1/4"

SS/DD **\$.70**

3 1/2"

SS/DD **\$ 1.60**

Prices based on quantities of 500
Orders shipped with 24 hours



C.O.D.



1-800 222-0490

201-462-7628 in N.J.

MEGAsoft

P.O. Box 1143 • Freehold, N.J. 07728

Inquiry 215



FORTRON CORPORATION

3225 SELDON COURT, FREMONT, CA 94538

INFORMATION & CALIF. RESIDENTS

(415) 490-8171

TLX: 559291 FORTRON

FAX: (415) 490 9156



When choosing a POWER SUPPLY for your PC, XT, AT or Compatibles please consider this...

"All look-alike supplies come with some type of warranty, only Fortron's power supplies come with a guarantee backed by a full U.L. rating. Your PC represents a substantial investment, it does not make sense to risk costly downtime due to bargain power supplies, when for a few dollars more you can have the confidence of Fortron quality."

Trust in Fortron quality without compromise.



FC 135-40 [150 W. max.] **129⁰⁰**

- For upgrade IBM PC to XT same pin out, same dimension as IBM PC, XT
- or 8 pin output connectors for Faraday CPU board
- With 4 drives connectors
- Low noise DC fan, 110/230 VAC convertible
- Over current, over voltage, short circuit, thermostat protections
- U.L. recognition, one year warranty

PC/XT



PC/AT

FC 5192 [200 W. max.] **189⁰⁰**

- Identical dimension & pin-out to IBM AT power supply
- Faraday type pin-out available
- W/4 drives connectors
- High air flow, low noise DC fan, 110/230 VAC convertible
- OCP, OVP, short circuit, thermostat protections
- U.L. recognition, one year warranty

KEYBOARD



FC 427
• 5150 type
• IBM XT compa.
89⁰⁰



FC 527
• IBM AT compa.
• Enlarged return shift key
129⁰⁰



FC 547
• IBM XT/AT compa.
• 86 key, fast repeat
139⁰⁰

ORDER TOLL FREE (800) 821-9771

INFORMATION & IN CALIF. [415] 490-8171

Attractive Prices for Dealers/OEM's

Please Call for Current Prices!

COMPUTER & EXPANSION CHASSIS

FC 610 DRIVES BOX **169⁰⁰**

- (V.)
- (H.)
- w/power supply/fan
- for 2 half-height drives

FC 630 A2 **99⁰⁰**

- IBM XT identical
- To use FC 135-40 power supply
- Side switch
- Complete mounting parts

FC 630 AT **139⁰⁰**

- IBM AT identical
- Complete mounting hardware
- LED lamps, speaker optional

FC 640 Expansion Chassis **259⁰⁰**
Ext./Rcv. Adaptor **159⁰⁰**

- Comes with 5 slot mother brd., 100 W. power supply, cooling fan
- Three 1/2 height drive bracket
- Dia. 15 1/4" x 12" x 6 1/4"
- Ext./Rcv. Adaptor optional

FC 650 8 Slots Expansion Chassis **279⁰⁰**

- w/8 slots mother brd., 150 W. power supply, cooling fan
- Four 1/2 height drive brackets
- IBM/XT size
- Interface adaptor **159⁰⁰**

FC 660 12 Slots Expansion Chassis **339⁰⁰**

- 19 1/2" x 16" x 5"
- w/12 slots mother brd., 140 W. power supply, cooling fan
- Two half-height drive brackets
- Interface adaptor **159⁰⁰**

FC 230 Floppy Disk Controller

- Drives 4 x 5 1/4" FDD
- IBM compatible
- w/cable



59⁰⁰

FC330 Hard Disk Controller

- Up to 2 Hard Disk Drives
- Fully Buffered I/O Bus
- Built-in ECC



149⁰⁰

FC 520 Color Graphic Mono-chrome/Printer

- TTL/composite level outputs
- 320 x 200 (color)
- 640 x 200 (B/W)
- Centronics printer port
- Printer port address selectable
- Light pen

FC940 RS232 /Real Time Clock

- To 9600 Baud
- Battery back-up



69⁰⁰ **59⁰⁰**
Clock only

FC 830 512K Memory Expansion

- From 64K to 512K
- Parity-checked memory for error detection



69⁰⁰ (QK)

FC 730 AT Multifunction Card for PC-AT

- Game Port
- 2 EIA-RS232C port
- Centronics printer port
- 128K to 1.5MB memory using 64/256K DRAM
- Expandable to 3MB (optional)

249⁰⁰

FC 930 AT RS232/Printer Card for PC-AT

- EIA RS232C port X2
- Centronics parallel port

119⁰⁰

Low Low Cost for IBM PC, XT, AT Add-On Cards

FC 930 RS232/Parallel Port

- RS232 serial
- Parallel interface



69⁰⁰

FC 740 Multi-I/O/F Card

- 1 EIA-RS232C port. 2nd optional
- 1 Centronics port
- Clock/calendar
- Set/Retrieve clock program
- Game port
- Control 2 Half-Height Floppy Drives

139⁰⁰

550 (CT-6040) Monochrome/Graphic/Printer

- 80 x 25 text mode
- 720 x 348 graphic mode
- Runs Lotus 1-2-3
- 64K Graphic Display Mem.



119⁰⁰

FC 730 (CT-6050C) 384K Multifunctions

- Memory Expansion to 384K
- Clock/Calendar
- Serial, parallel interface
- Game port



119⁰⁰

Internal Modem **179⁰⁰**



- Free PC-Talk Software
- 300/1200 baud
- Auto Busy Redial, Auto Answer
- Dual phone jack plus RS232 port

PC/XT Compatible CPU Mother Board

... Call

MONITORS

High Quality



Fast Delivery

- TTL Green Hi-Res **119⁰⁰**
- TTL Amber Hi-Res **129⁰⁰**
- RGB color with Green/Amber Selection **409⁰⁰**
- RGB 640x200 as IBM **375⁰⁰**
- Hi-Res 720x480 color with green switch **499⁰⁰** (swivels base optional)

DRIVES

- Teac 55BV 360K FDD **95⁰⁰**
 - 1.2 MB FDD for AT **135⁰⁰**
 - 10 MB HDD w/controller, cable **439⁰⁰**
 - 20 MB HDD w/controller, cable **549⁰⁰**
 - 20 MB 40 m. sec. Drive only **649⁰⁰**
- Top Brands. Fast Delivery.**

RAM CHIPS

- 64K..... **10⁰⁰/9 pcs.**
- 256K..... **33⁰⁰/9 pcs.**
- 128K **53/9 set** (for PC-AT)

TERMS

- Min. shipping & handling \$6.00.
- Can be more for actual cost.
- CA. Res. add 6.5% tax.
- No return merchandise without a RMA No.
- Restocking charge 15%.
- Prices subject to change w/o notice.

FREE CATALOGS

Space Saving CRT Arm



This sturdy steel arm swivels 360° at its base and its monitor tray swivels and tilts. It provides a comfortable, glare free viewing angle, while saving valuable desk space. Retail \$89.95

Lintek

P.O. Box 8056
Grand Rapids, MI 49508
(616) 241-4040

Inquiry 191

Time . . .

A critical factor in productivity



Let the **MICRODATOR** collect and compile your production times and free you up for decision making.

Now at an affordable price, the **MICRODATOR** can operate as a stand-alone or be integrated with mainframes or IBM PC and compatibles.

contact
CHRONOTRON
45th Ave., Lachine, Quebec
Canada H8T 2L7 • (514) 634 9546

Inquiry 64

LOW COST UNIVERSAL PROGRAMMER KITS

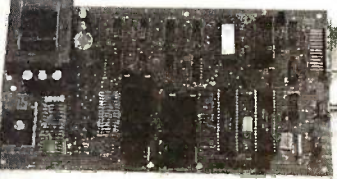

- * NO PERSONALITY MODULES REQUIRED
- * ON LINE HELP AND MENU SELECTION
- * ON BOARD 110/220V POWER SUPPLY
- * FAST PROGRAMMING MODE AT 6V VCC
- * BUILT IN MONITOR FOR I/O DEBUG
- * CAD PCB, SILKSCREEN & SCHEMATIC
- * SOFTWARE DRIVERS FOR MOST PCs
- * SUPPORTS ALL 5V EPROMS, EEPROMS AND INTEL MICROCOMPUTERS

KITS FROM \$125 ASSEMBLED \$295
DRIVERS \$35 SHIPPING \$4
VISA & MASTER CARD ACCEPTED

B&C MICROSYSTEMS
6322 MOJAVE DR., SAN JOSE CA 95120
PHONE (408) 997-7685 TELEX 4995363

DYNAMIC RAMS

41256	120ns	\$3.15
✓41256	150ns	\$2.50
4164	120ns	\$1.25
✓4164	150ns	\$0.95
4464	150ns	\$7.25

COPROCESSORS		E. PROMS	
8087-2	\$135.00	27C256	250ns \$ 7.95
8087-3	\$115.00	27256	250ns \$ 4.25
80287-3	\$185.00	27128	250ns \$ 2.75
		27C64	200ns \$ 3.75
		2764	250ns \$ 2.25
		2732A	250ns \$ 2.10
		8000's	(Parts Available)

STATIC RAMS	
6264LP-15	150ns \$2.95
6116LP-3	150ns \$1.75

I.C. EXPRESS
15358 Valley Blvd., City of Industry, CA 91746
Phone: 818-369-2688 (Mon-Fri • 8-5)

ORDER TOLL FREE
(800) 892-8889 • (800) 882-8181
Outside California Inside California

CALL FOR CURRENT PRICES & VOLUME DISCOUNTS.
Price Shown for UPS COD Cash • MasterCard/VISA add 3% more.
Prices are subject to change. Minimum order \$10.00
California residents must add 6.5% sales tax
Shipping & Handling: UPS Ground \$5.00, UPS Air \$7.00 (under 1 lb)
ALL MERCHANDISE IS 100% GUARANTEED.

Inquiry 162

MODULAR DATA ACQUISITION



- For IBM & Compatibles
- Flexible and Inexpensive
- Money Back Guarantee
- Free Technical Support

Fast Delivery

QUA TECH, INC.
478 E. Exchange St. Akron OH 44304
(216) 434-3154 TLX: 5101012726

Inquiry 270

UNIVERSAL EPROM PROGRAMMER

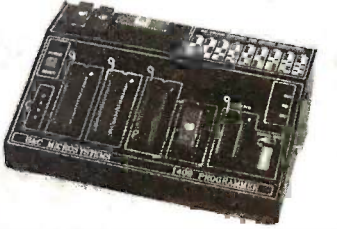

- * NO PERSONALITY MODULES REQUIRED
- * ON LINE HELP AND MENU SELECTION
- * ON BOARD 110/220V POWER SUPPLY
- * FAST PROGRAMMING MODE AT 6V VCC
- * BUILT IN EPROM ERASER V/TIMER
- * GANG PORT FOR FUTURE EXPANSION
- * SOFTWARE DRIVERS FOR MOST PCs
- * SUPPORTS ALL 5V EPROMS, EEPROMS AND INTEL MICROCOMPUTERS

1409C-33 \$545 1409C-34 \$695
DRIVERS \$35 SHIPPING \$6
VISA & MASTER CARD ACCEPTED

B&C MICROSYSTEMS
6322 MOJAVE DR., SAN JOSE CA 95120
PHONE (408) 997-7685 TELEX 4995363



DUST COVER PROTECTION WITH ANTI-STATIC, LINT FREE NYLON PACK CLOTH

Keyboard	14.00
Monitor	16.00
Drive	16.00
Mon/Dr Combination 1 pc.	28.00
Mon/Dr/Kybd Comb. 1 pc.	38.00
Printers	from 16.00
Macintosh Set: Compu, Ky, ImageWr.	24.00

IBM, APPLE, COMPAQ, AMIGA, AT&T, EPSON, OKI, NEC, HP — OTHER COVERS AVAILABLE
Silver Gray with Black Trim
CHECK/VISA/MC

Plus \$2 Ship. & Hand. (401) 245-0532

ComputerAid
P.O. BOX 293, BARRINGTON, R.I. 02806

Inquiry 81

72 Digital I/O



PXB-721 Parallel Expansion Board

- For IBM-PC & Compatibles
- 72 Digital I/O Lines
- Simple Programming
- Uses One Expansion Slot
- Fast Delivery

\$195

QUA TECH, INC.
478 E. Exchange St. Akron OH 44304
(216) 434-3154 TLX: 5101012726

Inquiry 271

FREE!!

DATA CABLE

SURGE PROTECTOR, MINI-TESTER, MINI-PATCH BOX, GENDER MENDER, ABC RS232 DATA SWITCH.

CIRCLE, WRITE, CALL TO FIND OUT HOW!!



ONLY **\$27.96**

FREE CATALOG

RS232 SURGE PROTECTOR

This compact device does the same job as units 20 times its size. Self-powered it's an inexpensive alternative to costly damage caused by lightning or excessive power surges.

800-243-5760 203-356-9315
652 GLENBROOK ROAD, STAMFORD, CT 06906
VISA & MASTERCARD NOW ACCEPTED

Inquiry 105

DoKay

COMPUTER
PRODUCTS
Inc.

ORDER TOLL FREE

(800)
538-8800

(CALIFORNIA RESIDENTS)

(800)
848-8008

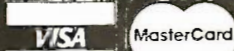

STATIC RAMS

101	256 x 4	450ns	1.90
102	1K x 1	450ns	.79
102L-4	1K x 1	450ns	.89
102L-2	1K x 1	250ns	1.29
111	256 x 4	450ns	2.29
112	256 x 4	450ns	2.29
114	1K x 4	450ns	.99
114-25	1K x 4	250ns	1.10
114L-4	1K x 4	450ns	1.20
114L-3	1K x 4	300ns	1.30
114L-2	1K x 4	200ns	1.40
147	4K x 1	55ns	3.95
101	256 x 4	450ns	CMOS 3.90
MS4044-4	4K x 1	450ns	2.95
MS4044-3	4K x 1	300ns	3.45
MS4044-2	4K x 1	200ns	3.95
4K4118	1K x 1	250ns	8.95
MM2018-20	2K x 20	200ns	2.49
MM2018-15	2K x 20	150ns	2.99
MM2018-10	2K x 20	100ns	4.49
MB116-4	2K x 20	200ns	CMOS 2.49
MB116-3	2K x 20	150ns	CMOS 2.99
MB116-2	2K x 20	120ns	CMOS 5.49
MB116LP-4	2K x 20	200ns	CMOS 2.99
MB116LP-3	2K x 20	150ns	CMOS 3.49
MB116LP-2	2K x 20	120ns	CMOS 6.49
-6132	4K x 20	300ns	29.95
HM8264P-15	8K x 8	150ns	CMOS 5.95
HM8264LP-15	8K x 8	150ns	CMOS 6.95
HM8264LP-12	8K x 8	120ns	CMOS 8.95

DYNAMIC RAMS

MS4027	4K x 1	250ns	1.45
JPD411	4K x 1	300ns	1.95
MS280	4K x 1	300ns	1.95
MK4108	8K x 1	300ns	.49
MS298	8K x 1	250ns	.49
1118-20	16K x 1	200ns	.79
1118-15	16K x 1	150ns	.99
1118-12	16K x 1	120ns	1.49
2118	16K x 1	150ns	5v 3.95
4184-25	64K x 1	250ns	5v
4184-20	64K x 1	200ns	5v
4184-15	64K x 1	150ns	5v
41258-20	256 x 1	200ns	2.69
41258-15	256 x 1	150ns	2.89

EPROMS

7702	256 x 8	1 ns	3.95
2708	1K x 8	450ns	2.49
2758	1K x 8	450ns	5.90
2716	2K x 8	450ns	5v 2.95
716-1	2K x 8	350ns	5v 3.95
MS2516	2K x 8	450ns	5v 3.95
MS2716	2K x 8	450ns	8.95
MS2532	4K x 8	450ns	5v 3.95
732	4K x 8	450ns	5v 2.95
2732 A-4	4K x 8	450ns	21v 2.95
2732 A-35	4K x 8	350ns	21v 3.95
2732 A	4K x 8	250ns	21v 5.95
2732 A-2	4K x 8	200ns	21v 8.95
2784	8K x 8	450ns	5v 3.95
2784-25	8K x 8	250ns	5v 4.95
2784-20	8K x 8	200ns	5v 5.95
MS2584	8K x 8	450ns	5v 9.95
MC88764	8K x 8	450ns	5v 17.95
MC88788	8K x 8	350ns	5v 19.95
27128-45	16K x 8	450ns	5v 5.00
27128-30	16K x 8	300ns	5v 5.50
27128-25	16K x 8	250ns	5v 6.00
27258-25	32K x 8	250ns	14v 9.95

74LS00

74LS00	.23	74LS125	.48	74LS260	.58
74LS01	.24	74LS126	.48	74LS268	.54
74LS02	.24	74LS132	.58	74LS273	1.45
74LS03	.24	74LS133	.58	74LS275	3.30
74LS04	.23	74LS136	.58	74LS279	.48
74LS05	.24	74LS137	.98	74LS280	1.95
74LS06	.27	74LS138	.54	74LS283	.88
74LS09	.28	74LS139	.54	74LS290	.88
74LS10	.24	74LS145	1.15	74LS293	.88
74LS11	.34	74LS147	2.45	74LS295	.98
74LS12	.34	74LS148	1.30	74LS298	.98
74LS13	.44	74LS151	.54	74LS299	1.70
74LS14	.58	74LS153	.54	74LS323	3.45
74LS15	.34	74LS154	1.05	74LS324	1.70
74LS20	.24	74LS155	.88	74LS352	1.25
74LS21	.28	74LS156	.88	74LS353	1.25
74LS22	.24	74LS157	.88	74LS363	1.30
74LS26	.28	74LS158	.58	74LS364	1.90
74LS27	.28	74LS160	.88	74LS365	.48
74LS28	.34	74LS161	.84	74LS366	.48
74LS30	.24	74LS162	.88	74LS367	.44
74LS32	.28	74LS163	.84	74LS368	.44
74LS33	.54	74LS164	.86	74LS373	1.35
74LS37	.34	74LS165	.94	74LS374	1.35
74LS38	.34	74LS166	1.90	74LS377	1.35
74LS40	.24	74LS168	1.70	74LS378	1.13
74LS42	.48	74LS169	1.70	74LS378	1.30
74LS47	.74	74LS170	1.45	74LS385	1.85
74LS48	.74	74LS173	.88	74LS386	.44
74LS49	.74	74LS174	.54	74LS390	1.15
74LS51	.24	74LS175	.54	74LS393	1.15
74LS54	.28	74LS181	2.10	74LS395	1.15
74LS55	.28	74LS189	8.90	74LS399	1.45
74LS83	1.20	74LS190	.88	74LS424	2.90
74LS87	.38	74LS191	.88	74LS447	.38
74LS87A	.34	74LS192	.78	74LS490	1.90
74LS87S	.38	74LS193	.78	74LS624	3.95
74LS87B	.38	74LS194	.88	74LS640	2.15
74LS87C	.48	74LS195	.88	74LS645	2.15
74LS88	.58	74LS196	.78	74LS668	1.85
74LS86	.38	74LS221	.88	74LS669	1.85
74LS90	.54	74LS240	.94	74LS674	9.80
74LS91	.88	74LS241	.98	74LS682	3.15
74LS92	.54	74LS242	.98	74LS683	3.15
74LS93	.54	74LS243	.98	74LS684	3.15
74LS95	.74	74LS244	1.26	74LS685	3.15
74LS96	.88	74LS245	1.45	74LS688	2.35
74LS107	.38	74LS247	.74	74LS689	3.15
74LS109	.38	74LS248	.98	74LS783	23.95
74LS112	.38	74LS249	.98	81L895	1.45
74LS113	.38	74LS251	.58	81L896	1.45
74LS114	.38	74LS253	.58	81L897	1.45
74LS122	.44	74LS257	.58	81L898	1.45
74LS123	.78	74LS258	.58	25LS2521	2.75
74LS124	2.85	74LS259	2.70	25LS2569	4.20

We will try to **BEAT**
All Competitor's Prices
CALL for Quote!

8000

8031	14.90	8253	6.90
8035	5.90	8253-5	7.90
8039	5.90	8255	4.45
1MS-8080	18.90	8255-5	4.90
1MS-8073	29.90	8257	7.90
8080A	3.90	8257-5	8.90
8085	4.90	8259	8.90
8085A-2	11.90	8259-5	8.90
8088	24.90	8271	89.90
8087-3 (5 MHz)	124.95	8272	19.90
8087-2 (8 MHz)	199.95	8274	28.90
8088	18.90	8275	28.90
8089	58.90	8279	8.90
		8279-5	7.90
		8282	8.45
		8283	8.45
		8284	4.90
		8286	8.45
		8287	8.45
		8288	12.90
		8289	44.90
		8292	12.90

8100

8131	2.90	8284	4.90
8155	6.90	8286	8.45
8155-2	7.90	8287	8.45
8158	6.90	8288	12.90
8185	28.90	8289	44.90
8185-2	38.90	8292	12.90

8200

8202	23.90	8303	2.80
8203	36.90	8304	1.90
8205	2.90	8307	2.90
8212	1.75	8308	2.90
8214	3.75	8310	3.90
8218	1.75	8311	3.90
8224	2.20		
8228	1.75		
8228	3.45		
8237	12.90		
8237-5	14.90		
8238	4.45		
8243	4.45		
8250	9.90		
8251	3.90		
8251A	4.45		

8300

8741	28.90
8748	19.90
8749	28.90
8755	23.90

80000

80188-8	99.90
80188	89.90

**THIS IS A SAMPLING
ONLY . . . CALL WITH
ALL
YOUR COMPONENT NEEDS**

CRYSTALS

ALL STANDARD VALUES . . . 1.69
CRYSTAL CLOCK OSC.
ALL STANDARD VALUES . . . 4.89
DIP SWITCHES
4, 5, 6, 7, 8, 10 ALL79 ea.
ZIF SOCKETS

14 pin ZIF	4.89
16 pin ZIF	4.89
24 pin ZIF	5.89
28 pin ZIF	8.89
40 pin ZIF	9.89

ORBITAL SYSTEMS:

**EXTENDED 80-Column Card
for APPLE IIe**

- 64K to 128K Upgrade
- 2-Year Warranty . . . \$69.95

Z-80 (CP/M) CARD

APPLE II+, IIE+

- Compatible w/all Apple CP/M
- Lifetime Warranty . . . 69.95

MEG-O-RAM

**EXPAND DESKTOP
SPACE 1 MEGABYTE
on APPLEWORKS+**

APPLE IIe+ . . . \$259.00

APPLE ACCESSORIES

Parallel Printer Card	49.95
80-Col. card for Apple II+	149.95
80-Col. card for Apple IIe	129.95
Serial Card (communication)	69.95
Cooling Fan	38.95
Power Supply	69.95
Joystick	29.95
Joystick Adapter Apple IIc	14.95
RF Modulator	13.95
Disk Drive Full Height	169.95
Disk Drive 1/2 Height	169.95
Controller Card	49.95
Apple Paddles	5.95
16K Card	39.95

★ BULK DISKETTES ★

SS/DD . . . 25/\$17.25
DS/DD . . . 25/\$19.75
AT‡ disks . . . 25/\$50.00
3 1/2" disks . . . 25/\$50.00

**ALL DISKETTES HAVE
A FULL 1-YEAR WARRANTY**

UV ERASERS

QUV-T8/1 \$49.95
ECONOMY Model



- Erases 15 EPROMS in 20 minutes
- Plastic Enclosure

**DOKAY carries the Full Line
of LOGICAL DEVICES, Inc.**

MEMORY EXPANSION KIT



41256 150ns
\$2.89 each!

APPLE+ or IBM+ JOYSTICK
\$29.95

★ MERCURY MODEMS ★

For APPLE+ and IBM+
HAYES COMPATIBLE MODEM 195.00
— FULL ONE YEAR WARRANTY —

✓ IBM+ ACCESSORIES ✓

8087-3 (5 MHz)	124.95
8087-2 (8 MHz)	144.95
TEAC 558	99.95
TANDON TM100-2	129.95
135W XT POWER SUPPLY	99.95
512K RAM MEMORY BOARD	139.95
MULTIFUNCTION BOARD with 384K RAM	179.95

MACINTOSH+ UPGRADE

(Parts only)
128K to 512K 50.00

Consists of: **16 41256 150ns**
1 74F253
17 16 Pin Sockets
Resistors and Capacitors ALSO INCLUDED

† A TRADEMARK OF APPLE COMPUTER

‡ A TRADEMARK OF IBM CORPORATION

CALL or WRITE
for our
FULL CATALOG

TERMS: Minimum order \$10.00
For shipping and handling include
\$2.50 for UPS ground or \$3.50 for
UPS Blue (air). For each additional
air pound, add \$1.00. California
residents must include 6% sales
tax; L.A., S.F., S. Cruz, & S. Mateo
counties include 6.5% sales tax
and Santa Clara include 7% sales
tax. All items subject to availability
and prices subject to change.
Typographical errors are not our
responsibility.
No additional charge for Master-
card or Vjsa. We reserve the right
to substitute manufacturers and
to limit quantities.

8051 8048

SIMULATORS - CROSS ASSEMBLERS - PROGRAMMERS - SIM51 and SIM48 Software Simulators run on IBM-PC, CP/M-80, MS-DOS. Designed for validation & debugging application software. Simulation includes all on chip functions plus expansion chips. \$250, one year FREE updates. Formats: PC-DOS 2.x DSDD, CP/M-80 8" SSSD, many 5 1/4" formats. Cross Assemblers and EPROM pgmrs also available. **Logical Systems Corp.** 6184 Teal Station, Syr., NY 13217. (315) 457-9416.

Logical Systems

Inquiry 195

TIME SAVING - MONEY SAVING PRINTER BUFFER

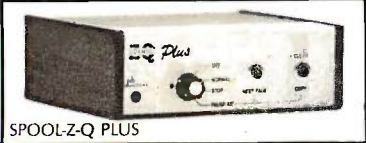

SPOOL-Z-Q PLUS is a parallel printer buffer which works with any parallel printer and frees up your computer for productive use while printing. Very high capacity (128K to 512K) and full time space and null character compression means that SPOOL-Z-Q Plus is ready to take on the really big jobs. A special Pause-on-Formfeed feature allows printing single sheets from the buffer. SPOOL-Z-Q Plus also has Copy, Clear, and Self-Test functions built in. Supplied complete with ULCSA fused power supply, the SPOOL-Z-Q Plus buffer is easy to install and use. All models are user expandable to 512K at any time by just plugging in standard 256K RAM chips. SPOOL-Z-Q Plus is the professional's choice, for size, features, and price.

(Without Cable) 128K-\$279 256K-\$309 512K-\$369
(Including Cable) 128K-\$309 256K-\$339 512K-\$399

SPOOL-Z-Q BLUE PLUG IN PRINTER BUFFER FOR THE IBM PC and compatible computers IS A GENUINE HARDWARE PRINTER BUFFER, NOT A SPOILER. Parallel-only and Serial/Parallel models available. Works with any software and does not use any of the computer's memory. Sizes from 256K to 1.024K are available. SPOOL-Z-Q Blue replaces the parallel printer card in the PC (may be LPT1, 2, or 3). Many, many advanced features. Call or write for full details. Prices start at \$319 (Parallel only) and \$399 (Serial capable).

Available from dealers or direct from us. We accept M.C., VISA, AMEX or COD orders. No charge for shipping or COD. 15 day trial period (no-hassle refund policy) on all products. CA residents - 6% tax.

DEALER INQUIRIES INVITED.

mb electronics
1601 Fulton Ave., Suite 10A
Sacramento, CA 95825
(916) 483-0709

Inquiry 182



**Sure
it's insured?**

SAFWARE® Insurance provides full replacement of hardware, media and purchased software. As little as \$39/yr. covers:

- Fire • Theft • Power Surges
- Earthquake • Water Damage • Auto Accident

For information or immediate coverage call:
1-800-848-3469

In Ohio call 1-614-262-0559



SAFWARE, The Insurance Agency Inc.

Inquiry 288



PORTABLE MEMORY EXPANSIONS

8K MEMORY MODULES \$29

For Model 100, NEC PC-8201A
& Olivetti M10

24K MEMORY MODULES \$99

For Tandy 200

128K SIDESTAR \$399

A Ram Disk Cartridge for the NEC Starlet

128K SIDECAR \$259

Ram Cartridge for the NEC PC-8201A

TTXpress 1280 \$99

Portable Thermal Printer—2.2 lbs., bat. oper.

FREE SHIPPING IN USA

(800) 732-5012 (805) 987-4788 (in Calif.)

**PURPLE
COMPUTING**

VISA M/C &
AMER. EXP.

420 Constitution Ave., Camarillo, CA 93010

Inquiry 269

ROSE DATA SWITCHES



SHARE computers, printers, any parallel or serial device **ELIMINATE** cable swapping **INEXPENSIVE** way to network **COMPATIBLE** with all computers. Businesses, Schools, Homes

WE ALSO OFFER:
Data Buffers, Line Drivers, Modems, Protocol Converters, Parallel - Serial Converters, Cables, Computers, Printers, Disk Drives, and more.

AUTOMATIC - CARETAKER is ideal for a business or school to share a printer or modem among many computers. Operation is fully automatic with no software required.

Parallel or Serial 4 channels - \$295 8 channels - \$395

MANUAL - HARD SWITCH is operated with the flip of a switch. 2:2 and 2:4 models allow simultaneous communication.

Serial 1:2 - \$59 1:4 - \$99 2:2 - \$109 2:4 - \$169
Parallel 1:2 - \$79 1:4 - \$139 2:2 - \$119 2:4 - \$199
LED and spike protection on serial models add \$20.

CODE ACTIVATED - PORTER connects one computer to multiple peripherals. A software code selects the peripheral. Parallel or Serial 4 channels - \$295 8 channels - \$395
Buffer option 64K - \$100 256K - \$250

REMOTE - TELEPATH connects multiple computers to multiple peripherals. A selector at each computer or terminal chooses up to 4 peripherals and displays busy status.
4:4 - \$495 4:8 - \$795 selector - \$39.

Give a Rose to your computer

ROSE ELECTRONICS (713) 933-7673
P.O. BOX 742571 MC & VISA Accepted
HOUSTON, TX 77274 Dealer Inquiries Invited
CALL US FOR ALL YOUR INTERFACE NEEDS

Inquiry 283

64K ■ 128K ■ 256K DRAMS

80287-8 ■ 80287-3

8087-3 ■ 8087-2

8087-1

BITTNER

BE
ELECTRONICS

899 SOUTH COAST HIGHWAY
LAGUNA BEACH, CA 92651
(714) 497-6200

CALL NOW FOR **FREE** CATALOG

Inquiry 36

5 1/4" 3M FLEXYDISKS

	10-90	100+
SS / DD Soft	\$1.15 ea	\$1.11 ea
DS / DD Soft	\$1.59 ea	\$1.54 ea
High Density (IBM-AT)	\$3.29 ea	\$3.19 ea
3.5/SS Micro	\$2.35 ea	\$2.25 ea

In Stock - Immediate Shipment.
Mastercard, VISA, Check or Money Order.
Add \$3.00 shipping charges per each 100 or part.
Add \$2.50 additional for C.O.D. shipments.
N.J. residents add 6% sales tax.

Data Exchange

Dept. B, P.O. Box 993
178 Route 206 South
Somerville, N.J. 08876
(201) 874-5050

Inquiry 112

M68000 SINGLE BOARD COMPUTER



On board 6-10 MHz CPU, 20K RAM, 32K EPROM, two RS-232, 16-bit port, 5-counter/timers expandable via Memory/FDC Board.

M68K CPU (bare board)	\$ 89.95
M68K CPU A&T (6MHz)	\$495.00
MD512K Memory/FDC (bare board)	\$ 89.95
MD512K Memory/FDC (128K)	\$495.00
FDC/Hard Disk interface option	\$150.00
M68K Enclosure w/power supply	\$249.00
M68K Monitor EPROM's	\$ 95.00
M68K Macro Cross Assembler	\$195.00
4XFORTH OS w/assembler, editor	\$295.00
CP/M 68K OS w/C compiler	\$395.00

EMS Educational Microcomputer Systems P.O. Box 16115 Irvine, CA 92713 (714) 854-8545

Inquiry 128

MARYMAC INDUSTRIES INC.

800-231-3680

**Radio Shack® Tandy®
Epson Printers**

People you Trust to give you the very best!



• Lowest
Discount
Prices

• Reliable
Service

• Quality
Products

"World's largest independent authorized computer dealer."

22511 Katy Fwy., Katy (Houston) Texas 77450
(713) 392-0747 Telex 774132

Inquiry 206



Mindware.

Subscribe to **BYTE**, the small systems journal. Every month we'll send you a volume jam-packed with information on hardware, software, applications and product reviews. Read your first issue. If it isn't everything you expected, write "cancel" on our invoice. The trial issue is yours to keep.

United States
 1 yr. \$21 (12 issues)

Canada or Mexico
 1 yr. \$23 US (12 issues)

- Europe, 1 yr. air deliv. \$69 US
(Please remit in US funds drawn on a US bank.)
- Worldwide 1 yr., surface deliv. \$37 US
(Air delivery available upon request)
- VISA MasterCard Bill me (US only)

4626

image print

Name _____

Address _____

City _____ State/Province/Country _____ Code _____

Card # _____ Expires _____

Signature _____

Allow 6-8 weeks for processing.





NO POSTAGE
NECESSARY
IF MAILED
IN THE
UNITED STATES

BUSINESS REPLY MAIL
FIRST CLASS PERMIT NO. 39 MARTINSVILLE, NJ

POSTAGE WILL PAID BY ADDRESSEE

BYTE

Subscription Dept.
P.O. Box 597
Martinsville, NJ 08836

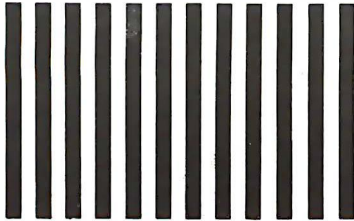

The *Zipper*™ 1200 bps & 2400 bps Modems

Fully Hayes Compatible 2 Year Warranty

Supports all 20 Hayes Commands
and all 6 responses

- Tone & Pulse dialing • Built-in speaker
- Auto dial/auto answer • 8 status lights
- Auto speed selection • Self-test

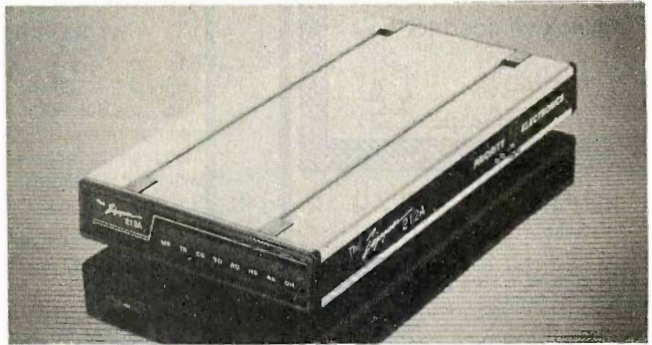

1200 bps Standalone
Bell 103 and Bell 212A
Compatible

\$199

2400 bps Standalone
CCITT V22, V22BIS, Bell 212A,
and Bell 103 Compatible

\$399

1200 bps IBM PC
Compatible Card w/MITE
Communications Software

\$199

BBPRIZIP12 (4 lbs.) Retail \$299.00

BBPRIZIP24 (5 lbs.) Retail \$599.00

BBPRIZIP12B (4 lbs.) Retail \$299.00

VIDEO MONITORS

IBM-PC™ COMPATIBLE MONITORS

PGS MAX-12 Amber 12" 25lbs.	BBPGXMAX12	\$179
PGS HX-12 RGB 12" 37lbs.	BBPGXH12	\$479
AMDEK 310A Amber 12" 26lbs.	BBADK310A	\$169
AMDEK 600 RGB 640x240res 35lbs	BBADK600C	\$429
AMDEK 700 RGB 720x240res 35lbs	BBADK700C	\$479

GENERAL PURPOSE

AMDEK 300 Green Comp. 12" 25lbs	BBADK300	\$129
AMDEK 300A Amber Comp 12" 25lbs	BBADK300A	\$139
AMDEK 300C Color/audio Comp.	BBADK300C	\$249
13" 25lbs.		
AMDEK 500 RGB/Color Comp.	BBADK500C	\$369
21" 25lbs.		

IDM COMPATIBLE BOARDS

AST

SixPacPlus 64K	BBAST6PACK64	\$259
RAM Page! 256K	BBASTRP256	\$399
MegaPlus II 64K	BBASTMP2	\$349
MegaPac 128K for above	BBASTPAC4	\$179
Preview!	BBASTPRV4	\$279

QUADRAM

EXPANDED QUADBRD zero K	BBQDRQDBRDXP0	\$239
QUADBOARD II zero K	BBQDRQDBRDII0	\$199
GOLD QUADBOARD zero K	BBQDRG0	\$499
SILVER QUADBOARD zero K	BBQDRS0	\$279
LIBERTY BOARD 64K	BBQDRL64	\$349
QUAD 512 + 64K	BBQDR512	\$259
QUADCOLOR II	BBQDRQDCII	\$399

HERCULES

MONO GRAPHICS CARD	BBHECGC	\$339
COLOR graphics card	BBHECCC	\$179

ORCHID

CONQUEST zeroK	BBORCCQ	\$369
CRAMRAM Half card zeroK	BBORCCR	\$369
SIP panel mem exp for above 256K	BBORCCRRP	\$ 79
PC TURBO 186	BBORCT86	\$829
Serial daughter board for above	BBORCT8650	\$129

PARADISE

5 PACK zero K	BBPAR5PACK	\$149
5PACK w/384K inclded you install	BBPAR5PACK384	\$199

EMULEX/PERSYST

BOB Super display adaptor	BBPSTBOB	\$399
---------------------------	----------	-------

EXPANSION CHIPS

64K Expansion Contains	PDBIBMEM9	
9 64K x 1 150nS RAMs		\$12.00
256K Expansion Contains	PDBIBMEM36	
36 64K x 1 150nS RAMs		\$39.00
56K Expansion Contains	PDB256MEM9	
9 256K x 1 150nS RAMs		\$49.00
1 MEG Expansion Contains	PDB256MEM36	
36 256K x 1 150nS RAMs		\$189.00

KEYTRONICS KEYBOARDS

Improved PC type 5lbs	BBKEYKB5151	\$189
KB5151 with touch pad 5lbs	BBKEYKB5153	\$379

POWER SUPPLIES FOR IDM PC™

170watt replacement 7lbs	BBTEATP409B	\$159
130watt replacement 6lbs	BBTEATP412	\$ 99

TERMINALS

WYSE 50 32lbs	BBWYS50	\$499
	2 or more	\$479
	BBWYS30	\$359
WYSE 30 32lbs		
QUME 101 Amber 32lbs	BBQMEQVT101AM	\$349
QUME 101 Green 32lbs	BBQMEQVT101GR	\$349

MODEMS

HAYES

2400bps Smartmodem 4 lbs.	BBDC2400	\$599
1200bps Smartmodem 4 lbs.	BBDC1200	\$399
1200bps PC Smartmodem 4 lbs.	BBDC1200B	\$379

PROMETHEUS

ProModem 1200 Standalone 4lbs	BBPRMPM1200	\$299
ProModem 1200 for MAC 4lbs	BBPRMPM1200M	\$349
Communications buffer 1 lb.	BBPRMOPTPRO	\$129
Alpha/num for ProModem 1lb.	BBPRMDSPLAY	\$ 79
512K ProModem upgrade 1lb.	BBPRMX512	\$ 99
ProModm 1200 Apple II card 4lbs	BBPRMPM1200A	\$349
ProModm 1200 PC crd/sltwr 4lbs	BBPRMPM1200B	\$279

VENTEL

1200bps PC 1/2 card	BBVTLHC12C	\$399
2400bps PC 1/2 card	BBVTLHC24C	\$599

PRACTICAL PERIPHERALS

1200bps 1/4 card w/software	BBPRPPM12	\$179
-----------------------------	-----------	-------

HARD DISK PC SUBSYSTEMS

Systems include drive, control & data cables & 1/2 card contrlr

INTERNAL (Include \$6 shpg.)

10Mbyte 1/4 high	BBPRIPCSUB10I	\$399
20Mbyte 1/4 high	BBPRIPCSUB20I	\$559
30Mbyte full high	BBPRIPCSUB30I	\$999
42Mbyte full high	BBPRIPCSUB42I	\$1299

EXTERNAL (Include \$10 shpg.)

Drives mounted in a IBM PC styled enclosure		
10Mbyte subsystem	BBPRIPCSUB10X	\$599
20Mbyte subsystem	BBPRIPCSUB20X	\$759
30Mbyte subsystem	BBPRIPCSUB30X	\$1199
42Mbyte subsystem	BBPRIPCSUB42X	\$1499

HARD DISK DRIVES (Sh. wt. 5 lbs.)

Shugart SA712 12Mbyte	BRSHUSA712	\$329
Seagate ST225 25Mbyte	BBSEAST225	\$ 449
Seagate ST4051 51 Mbyte	BBSEAST4051	\$1199
Maxtor XT1140 143Mbyte	BBMXTXT1140	\$3295

FLOPPY DISK DRIVES (Sh. wt. 3 lbs.)

TANDON 55-2 5 1/4" DS,40T,1/2 hi	BBTND552	\$ 79
Tandon TM100-2 5 1/4" DS,40T full hi	hiBBTNDTM1002	\$129

**Surge Suppressor
Noise Filter**

\$29.95

BBWBROG115S List: \$49.95
(Shipping Weight 2 lbs.)

IRVINE

18241 Mc Durmott,
Irvine, CA 92714
(714)660-1411



PRIORITY ONE ELECTRONICS

Inquiry 265

Mail Your Order To:

21622 Plummer St., Chatsworth, CA 91311-9970
RETAIL: (818)709-5464 INDUSTRIAL: (818)709-5111



SAN JOSE

542 W. Trimble Rd.,
San Jose, CA 95131
(408)946-7010

MINIMUM PREPAID ORDER \$25.00. Terms U.S. VISA, MC, BAC, Check, Money Order, U.S. Funds ONLY. CA residents add 6%, 6 1/2%, or 7% Sales Tax, depending on your local rates. Include MINIMUM SHIPPING & HANDLING of \$3.00 for the first 3 lbs., plus 50¢ for each additional pound (25¢ if within Calif.) Plus 25¢ per \$100.00 value of your order for

insurance. Orders over 70 lbs. sent freight collect. Just in case, include your phone number. Prices subject to change without notice. We will do our best to maintain prices through February 1986. Credit card orders will be charged appropriate freight. We are not responsible for typographical errors.

PRIORITY ONE ELECTRONICS and PRIORITY 1 ELECTRONICS are registered service marks of the Heath Group, Ltd. Zipper 212A, Zipper 2400, Zipper 1200B and Zipper Modem are trademarks of the Heath Group, Ltd.



ORDER TOLL FREE (800)423-5922 (NOW IN CALIF. TOO!!)

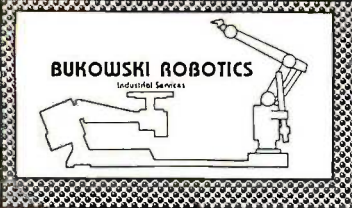

BUKOWSKI ROBOTICS
Industrial Services

APPLE II™ I/O
ROBOTIC CONTROLLER

WE KNEW THE TRUE ENTHUSIAST WOULD FIND THIS ARTICLE WAY BACK HERE IN THE BACK OF BYTE THE BUKOWSKI ROBOTICS I/O CARD IS A LOW COST APPLE COMPATIBLE ROBOTICS CONTROLLER CARD THAT MAY BE USED STAND ALONE, OR IN AN APPLE SLOT AS AN INTELLIGENT PERIPHERAL CARD THE CARD FEATURES AN ONBOARD 65C02 MICROPROCESSOR, UP TO 48 I/O LINES, 2 TIMERS, AND 8K NON VOLATILE RAM SHIPPED WITH TONS OF SOFTWARE AND SUPPORT \$129.00 BUKOWSKI ROBOTICS 1555 W. UNIVERSITY #105 TEMPE AZ 85281 (602) 966-6230

Inquiry 49

LIFETIME WARRANTY
ON ALL APPARAT MANUFACTURED CARDS

AT RAM ONLY CARD

Each card expands AT memory by maximum of 2 MEG when using 256K DRAM. Also uses 64K RAM. FEATURES: Starting address of any 128K boundary within 16 Meg memory range • Fills memory to 640K with starting address of 256K or 512K • Split memory option

With 512K RAM installed \$249.00
With 128K RAM installed \$199.00



Apparat, Inc.
ADD ON AND ON AND ON AND ON AND ON
01 So. Tamarac Parkway
Denver, Colorado 80237
ORDERING AND DEALER INFORMATION
800/525-7674
Customer Service: 303/741-1778
Retail stores in Denver & Chicago

Inquiry 23

Maxell Floppy Disks

The Mini-Disks
with maximum quality.



Dealer inquiries invited. C.O.D.'s accepted. Call FREE (800) 235-4137.



PACIFIC EXCHANGES
100 Foothill Blvd., San Luis Obispo, CA 93401.
In Cal. call (800) 592-5935 or (805)543-1037.

Inquiry 249

Osborne

As available only! Very limited quantity.

Important: Always call to check availability before ordering.	To fix yourself, or for parts. Complete, but known not working.	Guaranteed for 30 days. May be new or refurb., depending on avail. Exch./Repair	Outright
Main Board OS-1	\$79	\$79	\$139
Main Board Exec.	\$159	\$139	\$299
Battery Pack, 40 Watt	—	—	\$49
Double Density Kit **	—	—	\$79
** Includes board, cable, documentation & disk			
5" CRT (Grn/White)	\$9.95	\$19	\$29
7" CRT (Amber)	\$19	\$49	\$99
15" CRT, no case	—	—	\$85
Drive Analog Card	\$9.95	\$29	\$59
Drive Mechanism	\$19	\$25	\$59
Power Supply	\$4.95	\$24	\$29
Keyboard (No enclos.)	\$9.95	—	\$99

Shipping charged on all orders

Computer Parts Mart 415-493-5930
3200 Park Blvd * Palo Alto * CA 94306

Inquiry 88

Quelo® 68000 Software Development Tools

68000/68010 Assembler Package
Assembler, linker, object librarian and extensive indexed typeset manuals.

Conforms to Motorola structured assembler, publication M68KMASM[4]. Macros, cross reference and superb load map. 31 character symbols.

Optimized for CP/M-80, .86-, 68K, MS-DOS, PC-DOS. \$ 595
Portable Source in "C"\$3000

Lattice® 68000 "C" Cross Compiler and Quelo 68000/68010 Assembler Package
Optimized for MS-DOS\$1095

68200 Assembler Package
Optimized for CP/M-80, MS-DOS, PC-DOS \$ 595

68020 Assembler Package
Optimized for CP/M-88K, MS-DOS \$ 750
Portable Source in "C"\$3500

For more information contact **Quelo Inc.**
2464 33rd W. Suite #173
Seattle, WA 98199
Patrick Adams Phone (206) 285-2528
COD, Visa, MasterCard Telex II (TWX) 910-333-8171

CP/M, tm DRI, MS-DOS tm Microsoft. Lattice, tm Lattice Inc.

Inquiry 275

NEC PRINTERS

Pinwriter P-2 \$ 485
(w/Interface & Tractor)

Pinwriter P-3 \$ 685
(w/Interface & Tractor)

Pinwriter P-5 \$ 925
(w/Interface & Cut Sheet Guide)

ELF 360, 350 \$ 380

2010/15/30/50 \$ 605

3510/15/30/50 \$ 960

8810/15/30/50 \$1365

Optional Forms Handling Devices CALL

QUALITY PRINTERS
8415 Cement City Rd.
Brooklyn, Michigan 49230
Phone: 517-592-3749

Inquiry 274

PC/XT USERS!

- COGTREE Utilities by Cogitate \$129.95
- LYNC by Norton-Lamber. \$199.95
- DATAFLEX by Data Access.Varies
- RM/COBOL by Ryan/ McFarlandVaries
- Universe by Omnitrend.\$ 98.50
- Blue Mac! by Cogitate. \$599.00
- CadPower+ by Trilex. \$995.00
- Softext Teaching Aids.\$ 95.00
- PrintSet by Cogitate.\$ 79.95
- CogITAPE by Cogitate.CALLII
- Anti-Static Products.Varies
- Uninterruptible Power Backups.Varies
- TeleVideo SoftwareCALLII

COGITATE

"A Higher Form of Software"
24000 Telegraph Road
Southfield, MI 48034
(313) 352-2345/Telex 386581

VISA/MASTERCARD ACCEPTED
Dealer Inquiries Welcomed

Inquiry 73



System 501: \$1975

DATA ACQUISITION & CONTROL

Call or write for FREE brochure

KEITHLEY

Keithley Data Acquisition and Control, Inc.
28775 Aurora Road
Cleveland, Ohio 44139
(216) 248-0400 Telex: 98-5469

Inquiry 184

9-TRACK MAG. TAPE SUBSYSTEM FOR THE IBM PC/XT/AT



\$4757

For information interchange, backup and archival storage, IBEX offers a 9-track, IBM format-compatible 1/2" magnetic tape subsystem for the IBM PC, featuring:

- 42 M-Bytes on a single reel.
- IBM format 1600 cpi.
- Software for PC-DOS, MS-DOS.

IBEX

IBEX COMPUTER CORP.
20741 Manilla St.
Chatsworth, CA 91311
(818) 702-9100
TWX: 910-493-2071

Write, phone or TWX for information

Inquiry 160

WE'RE NOT LIKE OUR COMPETITION

FREE DIGITAL WATCH

With the purchase of any disk drive in this issue, we'll include a 7 melody alarm, Quartz chronograph, digital watch... absolutely FREE (limit one per customer)!



YOU LIKE IT, OR WE TAKE IT BACK! If for any reason, you are not satisfied with any product you purchase, you may return it within 10 days of receipt for replacement, credit or a full refund.*

WE'LL PAY YOU IF YOU FIND A LOWER PRICE! If you find a lower price in this issue before you buy, from any source that can deliver the identical product, we'll beat it! If you buy any item from us at pricing in this ad and find a lower price from any source in this issue, that can deliver the identical product, we'll not only refund the difference you paid, but also pay you 20% of the difference for your trouble!

GUARANTEED AVAILABILITY! Any item you order will be shipped within Two working days (normally 12 hours) or you will be given a firm ship date when you order! If for any reason we cannot ship by the date you are given, we will deduct 5% from the price of the products shipped late and credit your order accordingly.

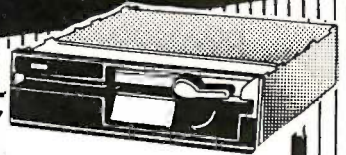

FLOPPY DRIVES PC COMPATIBLE

- PANASONIC 1/2 Ht. . . \$88
- APPLE II Compatible, inc. cable . . \$97.75

HARD DRIVES

COMPLETE INTERNAL SYSTEMS

Includes drive, controller card, cables and install procedures. Capacities listed are unformatted. We sell only the finest drives from Seagate, Mitsubishi, and others guaranteed to meet or exceed original manufacturer's specifications.

- 13MB 1/2 Ht. \$369
- 25MB 1/2 Ht. \$469
- 38MB Full Ht. SEAGATE Voice Coil . \$899
- 51MB Full Ht. SEAGATE Voice Coil . \$1098

FUJI DISK EXPLOSION

Certified Quality 5 1/4" Bulk Disks manufactured by FUJI. Available in your choice of packaging.

In Perfect Data™ Dial-N-File box.

With sleeves, labels and w/p tabs. Priced per box of 10.

TYPE	1-19	20-99	100-499	500-999	1000+
SS/DD	10.75	9.97	9.57	9.23	8.99
DS/DD	13.50	12.67	11.97	11.45	10.99

With sleeves, labels and w/p tabs. Priced per box of 10.

TYPE	1-19	20-99	100-499	500-999	1000+
DS/DD	10.99	10.37	9.97	9.60	9.26

DS/DD Bulk w/o box, sleeves, labels or w/p tabs

Price each, in increments of 50 only, poly bagged.

50	100-450	500-950	1000-4950	5000+
.96	.89	.84	.80	.77

NOVATION SMARTCAT PLUS

Auto answer/Auto dial 1200 & 0-300 bps. Hayes™ (AT) compatible. Includes MITE™ communication software.

Internal or external model **\$308.25**

ACCESSORIES

KEYBOARDS

FULLY IBM™ and KEYTRONICS™ COMPATIBLE

- 5150 style \$78
- 5151 style \$98

REPLACEMENT HARD DISK DRIVES

- 13MB 1/2 ht. \$296.00
- 25MB 1/2 ht. \$429.00
- 38MB Full ht. Seagate voice coil . \$833.00
- 51MB Full ht. Seagate voice coil . \$1044.00

BOARD PRODUCTS

- Western Digital PC/AT type Hard/Floppy cont. . \$297.00
- MULTITECH 2 Drive PC floppy controller . \$45.85
- MULTITECH 4 drive PC floppy controller . \$58.50
- MULTITECH multi. board (AST sixpack comp.) . \$119.45
- AST sixpack+ \$223.00
- AST Advantage 128K \$384.00
- MULTITECH color board \$98.87
- HERCULES color board \$144.00
- HERCULES graphics board \$287.00
- QUADRAM Quadboard w/64K \$197.00
- MULTITECH 384K mem. exp. board (empty) . \$56.00

MODEMS

- SMARTTEAM 103/212A Hayes™ comp \$184.00
- NOVATION 2400 Professional w/o software . . \$498.00
- NOVATION 2400 with MS-DOS or Macintosh software \$548.00
- HAYES 1200B w/Smartcom II \$349.00

MONITORS

- TAXAN 400 medium resolution RGB \$253.00
- AMDEK 300G 12" Green \$118.96
- TATUNG 12" Hi Resolution Amber \$119.75
- TATUNG 14" Hi Resolution RGB color \$444.50

PC POWER SUPPLIES

- 150 WATT \$99.00

BORLAND BLOW OUT!

- SIDEKICK 1.5 c/p \$27.75
- SIDEKICK 1.5 nc/p \$42.99
- SIDEKICK MAC nc/p \$42.99
- TURBO PASCAL 3.0 nc/p \$35.33
- SUPERKEY 1.1 nc/p \$35.33

NEW!

- TRAVELING SIDEKICK nc/p . . \$39.97
- TURBO LIGHTNING nc/p . \$55.00
- REFLEX nc/p \$55.00

COMPONENTS

Quality Japanese mfg. from companies like HITACHI, TOSHIBA and FUJITSU.

- 256K DRAMS Set of 9 150ns \$26.46
- 64K DRAMS Set of 9 150ns \$7.56
- 8087-3 \$99.00
- 8087-2 \$129.60
- 80287 \$178.00
- 27128 \$2.90
- 70128 replaces 8088 \$14.75
- 27256 \$4.50
- 2764 \$1.98
- 4128 \$2.97

Inside California **1-800-358-8881** | **1-800-826-3736** | Outside California

WORLDWIDE ACCESS

Everybody hates us but our customers.

6311-L DeSoto, WOODLAND HILLS, CA 91367
HOURS: 8:30 AM-5:30PM PACIFIC TIME, MONDAY-FRIDAY

IF YOU DON'T SEE IT, CALL!

We have virtually any product available at the best pricing. Space limits us to only a fraction of what we sell. Call us for a quote and delivery information. If we don't have it, we'll get it for you!

Inquiry 361

THE FINE PRINT!
Excluding software. Prior authorization required; all items returned must be in original condition with carton, packing and all manuals, etc. We accept Money Orders, Certified and Cashiers checks, personal checks (product shipped when check clears), VISA and MasterCard with no surcharge and American Express. All items in stock at time of ad placement and subject to prior sale at time of publication. All products shipped UPS ground unless specified otherwise. All normal manufacturer's warranties apply.

**** TURBO PASCAL USERS ****

Make Your Software Operate like SIDEKICK!

TURBO_TASK will make your program resident just like SIDEKICK.

Include this procedure in your code and recompile. When you call TURBO_TASK your program will be automatically installed in memory and can then be invoked at any time by pressing a predefined key. The user can pop in and out of your software at will without disturbing any program in operation. Up to 16 programs can use Turbo_Task at the same time. Each will have its own "invoke key" and independent window.

***** ALSO INCLUDED *****

RAM_PAGE changes the Display Buffer Address

RAM_PAGE allows you to create text pages (up to 255 x 255 each) in the heap. It redirects TP to treat any selected page as if it were the actual screen. Write, Writein, Clrscr, Initline, DelLine, GotoXY will all work in the "Ram Page" that you created. Use TP's window procedure along with RAM_VIEW to display any portion of the Ram Page on the screen. This "window" will be kept up to date with its Ram Page.

TURBO_LINKER breaks the 64k Code Segment Barrier

TURBO_LINKER will convert a set of your procedures into a module that can be loaded into the heap at run time. These procedures will operate in the heap thus freeing space in the code segment for the main program. Supports up to 16 modules with 64 procedures or functions each. Does not require any restructuring of your code. Also eliminates the need to recompile debugged routines.

All These Utilities - ONLY \$70

TANGENT TECHNOLOGIES

189 N. Wacker, Suite 350, Chicago, IL 60606

(312) 263-0024 PC/VISA

Supports version 3.0 for PC-DOS and MS-DOS

Turbo Pascal and Sidekick are trademarks of Borland Intl.

Inquiry 319

FREE SOFTWARE FROM THE PUBLIC DOMAIN

User Group Software isn't copyrighted, so no fees to pay! 1000's of CP/M and IBM software programs in .COM and source code to copy yourself! Games, business, utilities! All FREE!

	Rent	Buy
IBMPC-SIG 1-390 Diskettes	410.	850.
IBMPC-BLUE 1-154 Diskettes	175.	475.
SIG/M UG 1-246 Diskettes	160.	675.
CP/M UG 1-92 Diskettes	45.	250.
PICO NET 1-34 Diskettes	25.	100.
KAYPRO UG 1-54 Diskettes	65.	200.
EPSON UG 1-52 Diskettes	65.	200.
Commodore CBM 1-93 Diskettes	100.	200.

Public Domain User Group Catalog Disk \$5 pp. (payment in advance, please)
Rental is for 7 days after receipt, 3 days grace to return. Use a credit card, no disk deposit.

Shipping, handling & insurance \$9.50 per library.
(619) 941-0925 Orders & Technical (9 to 5)
(619) 727-1015 24 Hr. 3 Min. Info Recording
Have your credit card ready!

National Public Domain Software
1533 Avohill Dr.
Vista, CA 92083
800-621-5460 then dial
782-542



BBB



AM EX.

Inquiry 238

RS-422 Communications Board

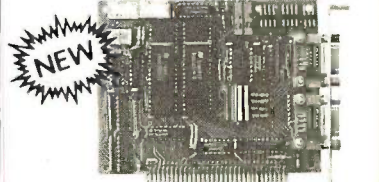

- For IBM-PC/AT/XT and compatibles
- Dual RS-422 serial interface
- Programmable to 56k baud
- Differential drivers to 4000 ft.

\$345.00

QUA TECH, INC.

478 E. Exchange St. Akron OH 44304
(216) 434-3154 TLX: 5101012726

Inquiry 272

Serial Parallel



Convert What You Have To What You Want!

- * RS232 Serial
- * Centronics Parallel
- * 8 Baud Rates
- * Handshake Signals
- * Latched Outputs
- * Compact 3/4" x 4" x 1 1/2"

No longer will your peripheral choices be limited by the type of port you have available! Our new High Performance 700 Series Converters provide the missing link. Based on the latest in CMOS technology, these units feature full baud rate selection to 19.2K, with handshake signals to maximize transfer efficiency. Detailed documentation allows simplified installation. Order the Model 770 (Ser/Par) or Model 775 (Par/Ser) Today!



only \$89.95

Connector Option \$10.00
CA Residents 8% tax
UPS Shipping \$3.00

Buffer Products Coming Soon!

CALL (805) 658-7466 or 658-7467

For FAST Delivery

Inquiry 332

DATA ACQUISITION TO GO INTERFACE FOR ANY COMPUTER FREE IBM SOFTWARE



Connects via RS-232. Fully IBM compatible. Built-in BASIC. Stand alone capability. Expandable. Battery Option. Basic system: 16 ch. 12 bit A/D, 2 ch. D/A, 32 bit Digital I/O. Expansion boards available. Direct Bus units for many computers.

(201) 299-1615

P.O. Box 246, Morris Plains, NJ 07950

ELEXOR

Inquiry 129

FASTER SCREEN WRITING...

just the beginning

for a new type of program:

FANSI~ CONSOLE™

The Integrated Console Utility™

As reviewed in Lotus June 85 pg 8: "All the little things IBM forgot". For IBM-PC, AT & clones. Shareware disk \$25 or 400p Manual (w/slip case) & disk \$75.

HERSEY MICRO CONSULTING, INC.
Box 8276J, Ann Arbor, MI 48107
(313) 994-3259 x525 VISA/MC

Inquiry 156

ATTENTION MEGABYTES
Beat The 33 Mbyte Limit!

Vfeature for **BIG** disks files User-Transparent Security Features Included.

Golden Bow Systems

\$80 - \$120
Add \$3 for shipping/handling
California residents add 6% sales tax.



619/298-9349
P.O. Box 309
San Diego, CA 92103

Inquiry 148

WAVEFORM SYNTHESIZER



- For IBM-PC/XT/AT and compatibles
- Generates user-definable signal
- Up to 2000 points per envelope

\$795.00

QUA TECH, INC.

478 E. Exchange St. Akron OH 44304
(216) 434-3154 TLX: 5101012726

Inquiry 273

Collector Edition BYTE COVERS

The Byte covers shown below are available as beautiful Collector Edition Prints. Each full color print is 11 in. x 14 in., including a 1 1/2 in. border, and is part of an edition strictly limited to 500 prints. Each print is faithfully reproduced from the original painting on museum quality acid-free paper, and is personally inspected, signed and numbered by the artist, Robert Tinney. A Certificate of Authenticity accompanies each print attesting to its quality and limited number.

Collector Edition Prints are carefully packaged flat to avoid bending, and are shipped UPS. The price of each print is \$30, plus \$3 per shipment for postage and handling (\$8 overseas). If four or more prints are ordered, the price of each print is only \$25.

To order your own favorite Byte cover as a beautiful Collector Edition Print, use the convenient coupon below. Visa or MasterCard orders may call 1-504-272-7266.

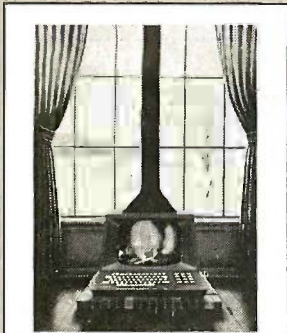

#17 Winter Computing \$30



#18 Seventeen Seventy-Six \$30

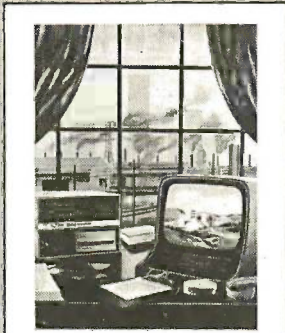

#19 Crystal Ball \$30

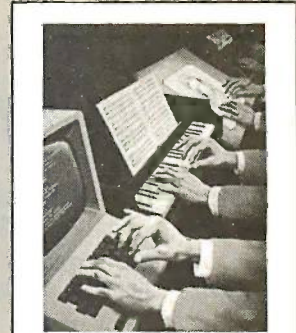

#20 Digital Arts \$30

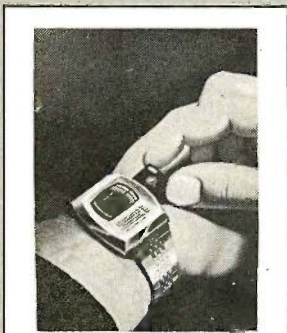

#13 Future Computers? \$30

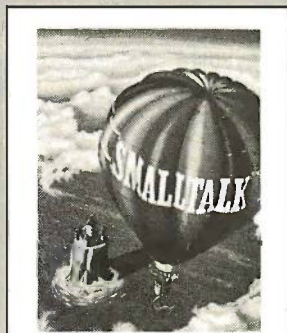

#14 Smalltalk \$30

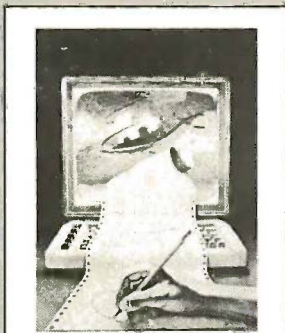

#15 Software \$30

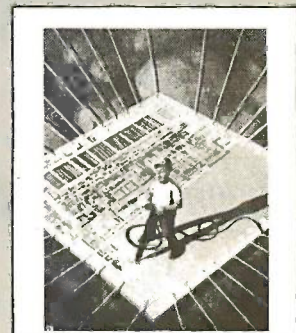

#16 Chip Building \$30

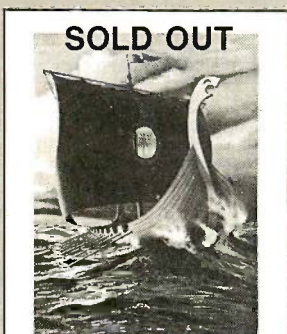

#9 Software Piracy \$30

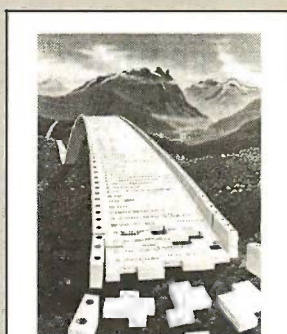

#10 Programming Route \$30

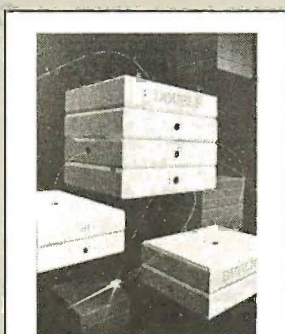

#11 Forth \$30

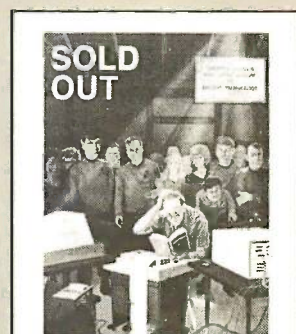

#12 Future Past \$30

Send me the following Prints (\$30 ea., or \$25 ea. for 4 or more).

I have enclosed check or money order. Please send free color brochure.

Mail this coupon to:

QTY.	TITLE & PRINT NO.	AMOUNT
_____	_____	\$ _____
_____	_____	\$ _____
_____	_____	\$ _____
_____	_____	\$ _____
_____	_____	\$ _____
_____	_____	\$ _____
_____	_____	\$ _____
postage & handling \$3.00 (Overseas \$8.00)		\$ _____
TOTAL		\$ _____

Visa MasterCard
 Card No. _____
 Exp. Date: _____
SHIP MY PRINTS TO:
 Name: _____
 Address: _____
 City: _____
 State: _____ Zip: _____

robert tinney graphics
 1864 N. Pamela Drive
 Baton Rouge, LA
 70815

FOR VISA OR MASTERCARD ORDERS
 or for more information
CALL 1-504-272-7266
 Daytime or Evenings

THE DIVERSIFIED GROUP

OUR GUARANTEE

We Will Undersell All Competitor's On Instock Items
Call (800) 523-1041 With Your Lowest Quote

FEBRUARY CLEARANCE

64K MEMORY UPGRADE 150ns

1 Set \$8.95
10 Sets 8.45 ea.
100 Sets 7.95 ea.
2 Year Warranty
(prices subject to change)

BMC MONITOR

12 AUW / 80 Column
12" Green Composite
1 for \$59.95
5 for \$49.95 ea.
BMC 9191
w/sound, color composite \$179.95

COMPUSERVE

Start Up Kit
\$19.95

VUTEK COLOR CARD

IBM Compatible w/Par & Ser Ports
\$129.95

10 MEG HARD DISK

Controller & Cables Included
1 Year Warranty
1 for \$369.95
5 for \$359.95 ea.

IBM PC (original)

256K Memory / Keyboard
Bare Bone
\$1319.95

MULTIFUNCTION

SixPak Compatible
Parallel, Serial, Game Ports
OK exp. 384K w/Software
\$109.95

IRWIN TAPE BACK-UP

10 Meg Internal
Low Power
1 for \$485.95
5 for \$465.95 ea.

SERVICE CONTRACTS AVAILABLE

8087-2

8 MHZ
For AT&T, and
Compaq Deskpro
\$124.95

HARD DISK DRIVES

All Hard Disks Come With: 1 Yr. Warranty, Cables,
Controller and are Formatted

	QTY. 1	QTY. 5
10 Megabyte w/Controller	\$369.95	\$359.95
20 Megabyte w/Controller	489.95	469.95
30 Megabyte w/Controller	789.95	779.95

For 1/2 Height Drives add \$50

Most Hard Disks are Shugart, Microsci, CMI, Rodine
Call for Others

BERNOULLI BOX

10 Meg	\$1779.95	—
20 Meg	2399.95	—

TAPE BACK-UP BY IRWIN

10 Meg Internal 1/2 Height, Low Power	\$495.95	\$485.95
10 Meg External Back-up	635.95	615.95

DISK DRIVE CONTROLLERS

Western Digital Hard Disk Cont.	\$179.95	—
Adaptec Hard Disk Cont.	199.95	—
DG Hard Disk Cont.	139.95	—

DISK DRIVES

MPI B-52

• Tandon Compatible • 360K
Double Side/Double Density
2 for \$137.00

5 1/4" DISK DRIVES

	QTY. 1	QTY. 5
Teac 55B	\$ 89.95	\$ 89.95
Epson	89.95	86.95
IBM "Logo" Drives	119.95	109.95
Tandon TM100-2	89.95	87.95
MPI (Tandon Compatible)	69.95	69.95
AT 360K w/whiteface	109.95	—

DISK DRIVE CONTROLLERS

IBM (Original) Controller	\$ 99.95	—
IBM Compatible Controller	59.95	—

PRINTERS

LETTER QUALITY — DOT MATRIX

OKIDATA

ML182P, 120 cps, Parallel	\$229.95
ML182S, 120 cps, Serial	309.95
ML192P, 160 cps, w/NLQ	339.95
ML192S, 160 cps, Serial	439.95
ML193P, 15" Carriage, 160 cps, w/NLQ	539.95
ML193S, 15" Carriage, 160 cps, Serial	639.95
ML84P, 15" Carriage, 200 cps	749.95
ML84S, 15" Carriage, 200 cps, Serial	859.95

EPSON — Call for Availability

We also carry Juki, Dynax, Toshiba, Star,
Panasonic, NEC, Brother

We Will Also Beat All Competitors Prices on These Too.



No Surcharge on Credit Cards

MONITORS

AMDEK

300G Composite Green	\$124.95
300A Composite Amber	134.95
310A Monochrome Amber	159.95

TAXAN

620 (640 x 200)	\$399.95
630 (640 x 400)	499.95
640 (720 x 400)	549.95

PRINCETON GRAPHICS

HX12, 640x200 Dot Pitch .31	\$442.95
HX12E, 640x350 Dot Pitch .28	517.95
SR12, 640x400 Dot Pitch .31	573.95
SR12P, 640x480 Dot Pitch .28	787.95
HX-9, 640x350 Dot Pitch .28	432.95
MAX12E, 720x350	169.95

DIVERSIFIED GROUP

100 Hi-Res Green 18MHZ Composit 80 col.	\$ 79.95
100 Hi-Res Amber 18MHZ Compos. 80 col.	89.95
200 Hi-Res Green 20MHZ Mono. 80 col.	89.95
200 Hi-Res Amber 20MHZ Mono. 80 col.	99.95

DG Monitors come with 1 Year Warranty

TERMS:

P.O.'s from Government Institutes,
Universities, Fortune 1000
C.O.D.'s w/Guarantee, Visa, MC, MO,
Cashier's Check, Cash. Please Call for Shipping:
Approx. system \$25, printers & monitors \$15.
Minimum Shipping \$4.50
We Ship Federal Express, UPS, U.S. Mail

THE DIVERSIFIED GROUP

MAIL ORDERS TO:

8726 S. Sepulveda, Suite A132, Los Angeles, CA 90045
WAREHOUSE: 4732 Rosecrans, Hawthorne, CA 90250

TOLL FREE ORDER LINE
(800) 523-1041

INSIDE CALIFORNIA
(213) 675-0717

THE DIVERSIFIED GROUP

The DG PC Series computers offers the maximum alternatives in the PC XT compatible market. Alternatives which exceed current PC XT configurations.

Standard features on all DG PC Series computers include:

- Full compatibility with IBM PC XT® machines
- 640K bytes of parity checked memory, 8 slots
- 150 watt power supply • Keytronics 5150 compatible keyboard
- 1 Full Year Warranty on Parts and Labor.
- 4 Layer Motherboard

SYSTEMS

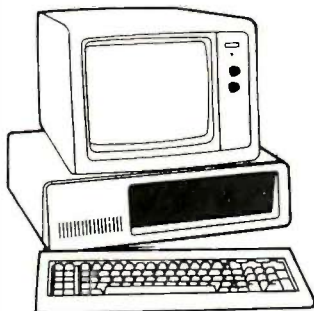

DG-PC

BASE UNIT
System Unit
640K on Board
One 360K Drives
w/Controller
150 Watt
Power Supply
\$699.95

SYSTEM
System Unit
640K on Board
Two 360K Drives
150 watt pwr sply
Hi-Res Green Mon
w/Interface Card
\$847.95

AT
System Unit
80286 Microprocessor
512K Memory
1.2 Meg Floppy
AT Type Keyboard
Runs PC, XT & AT Sftwr
\$1889.95

XT
System Unit
640K on Board
One 360K Drive
10Meg w/150 watt
Monochrome Mon
Hercules comp. Mono Card
\$1195.95

20 Day Trial Period / 100% Credit Towards IBM PC
All DG Systems are fully IBM Compatible w/1 Year Warranty

COMPAQ

DESKPRO
Model I \$1724.95
Model II 2049.95
Model III 3549.95

286
Deskpro 286 \$3295.95
Portable 286 3295.95

PORTABLE
Two 360K Drives,
256K
\$1987.95

PORTABLE + DG
One 360K Drive, 256K
10 Meg Hard Disk
\$2389.95

Some Compaqs have been Enhanced by The Diversified Group
All Come with 1 Year Warranty through The Diversified Group

IBM

IBM PC
One 360K Dr, 256K \$1389.95
Two 360K Dr, 256K 1492.95

IBM XT
One 360K Drive & 10 Meg Drive
\$2197.95

IBM AT
Unenhanced \$3395.95
Enhanced 3995.95

IBM SYSTEM
PC-XT
with 10 Meg
One 360K Drive,
Hercules Color
Compatible Card
Hi-Res Green Monitor
Dos 2.1
\$2392.95

EXPANSION CARDS

AST SixPac+ w/OK 2 Yr War \$209.95
MF-100 SixPac Compatible plus Gameport
Par., Ser., Game, OK-384K, Software
Clock Calendar, 2 Year Warranty \$109.95
AST Advantage w/1.5 Megabyte of Memory
Parallel & Serial Ports \$497.95

MEMORY

64K SETS
All Upgrades Carry a 2 Year Warranty
Nine 4164, 150ns \$8.95
10 Sets \$8.45 ea. 100 Sets \$7.95

128K SETS **256K SETS**
Nine, 4128 \$39.95 9, 41256, 200ns \$28.95
25 Sets 32.95 ea. 25 Sets 27.95 ea.

IBM ACCESSORIES

A-B SWITCH BOXES
Parallel 2 pos. \$54.95 Serial 2 pos. \$64.95

DISKETTES
Polaroid Dbl/Dbl 5 Year Warranty
1 bx. \$12.95 10 bxs. \$11.95 100 bxs. \$9.95

KEYTRONICS KEYBOARDS
5153 Touch Pad \$289.95
5150 Standard \$169.95 5151 Deluxe \$179.95

VIDEO CARDS

HERCULES COMPATIBLE
Color Graphics w/Parallel Port 12 Yr. War. \$104.95
Monochrome Graphics w/Par Port 119.95

EVEREX
The Edge Color/Mono \$269.95
The Graphics Edge 269.95

IBM
IBM Monochrome w/Parallel Port \$219.95
IBM Color Card w/Parallel Port 214.95

PARADISE
Modular Graphics Card \$259.95
Multi Display 219.95

SIGMA
Color 400 Board \$539.95

MODEMS

HAYES
1200B w/Smartcom I \$356.95
1200 External \$385.95 2400 External \$599.95

PROMETHEUS
Pro 1200 Ex. \$289.95 Pro 1200B Int. \$309.95

THE DIVERSIFIED GROUP

TERMS:
P.O.'s from Government Institutes,
Universities, Fortune 1000
C.O.D.'s w/Guarantee, Visa, MC, MO,
Cashier's Check, Cash. Please Call for Shipping:
Approx. system \$25, printers & monitors \$15.
Minimum Shipping \$4.50
We Ship Federal Express, UPS, U.S. Mail
No Surcharge on Credit Cards



MAIL ORDERS TO:



8726 S. Sepulveda, Suite A132, Los Angeles, CA 90045
WAREHOUSE: 4732 Rosecrans, Hawthorne, CA 90250

TOLL FREE ORDER LINE
(800) 523-1041
INSIDE CALIFORNIA
(213) 675-0717

What the world really needs is a 69 cent Double Sided, Double Density Diskette with a LIFETIME WARRANTY!

And DISK WORLD! has it.

Introducing Super Star Diskettes: the high quality diskette with the lowest price and the best LIFETIME WARRANTY!

In the course of selling more than a million diskettes every month, we've learned something: higher prices don't necessarily mean higher quality.

In fact, we've found that a good diskette manufacturer simply manufactures a good diskette...no matter what they charge for it. (By way of example, consider that none of the brands that we carry has a return rate of greater than 1/1,000th of 1 percent!)

In other words, when people buy a more expensive diskette, they aren't necessarily buying higher quality.

The extra money might be going toward flashier advertising, snazzier packaging or simply higher profits.

But the extra money in a higher price isn't buying better quality.

All of the good manufacturers put out a good diskette. Period.

How to cut diskette prices ...without cutting quality.

Now this discovery posed a dilemma: how to cut the price of diskettes without lowering the quality.

There are about 85 companies claiming to be "diskette" manufacturers.

Trouble is, most of them aren't manufacturers.

Rather they are fabricators or marketers, taking other company's components, possibly doing one or more steps of the processing themselves and pasting their labels on the finished product.

The new IBM diskettes, for example, are one of these. So are IBM 5 1/4" diskettes. Same for DYSAN, Polaroid and many, many other familiar diskette brand names. Each of these diskettes is manufactured in whole or in part by another company!

So, we decided to act just like the big guys. That's how we would cut diskette prices...without lowering the quality.

We would go out and find smaller companies to manufacture a diskette to our specifications...specifications which are higher than most...and simply create our own "name brand" diskette.

Name brand diskettes that offered high quality at low prices.

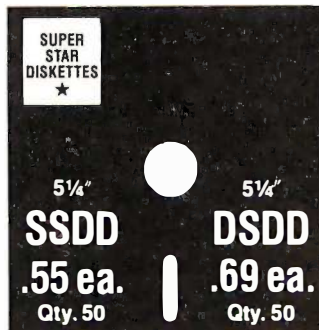

Super Star diskettes are sold in multiples of 50 only. Diskettes are shipped with white Tyvec sleeves, reinforced hubs, user ID labels and write-protect tabs.

Boy, did we get lucky. Our Super Star Diskettes are the same ones you've been using for years...without knowing it.

In our search for the low priced, high quality diskette of our dreams, we found something even more interesting.

We found that there are several manufacturers who don't give a hoot about the consumer market for their diskettes. They don't spend millions of dollars in advertising trying to get you, the computer user, to use their diskettes.

Instead, they concentrate their efforts on turning out the highest quality diskettes they can...because they sell them to the software publishers, computer manufacturers and other folks who (in turn) put their name on them...and sell them for much higher prices to you!

After all, when a software publisher or computer manufacturer or diskette marketer puts their name on a diskette, they want it to work time after time, everytime. (Especially software publishers who have the nasty habit of copy-protecting their originals!)

Super Star Diskettes. You already know how good they are. Now you can buy them...cheap.

Well, that's the story.

Super Star diskettes don't roll off the boat from Pago-Pago or emerge from a basement plant just east of Nowhere.

Super Star diskettes have been around for years...and you've used them for years as copy-protected software originals, unprotected originals. Sometimes, depending on which computer you own, the system master may have been on a Super Star diskette. And maybe more than once, you've bought a box or two or more of Super Star diskettes without knowing it. They just had some "big" company's name on them.

Super Star Diskettes are good. So good that a lot of major software publishers, computer manufacturers and other diskette marketers buy them in the tens or hundreds of thousands.

We buy them in the millions.

And then we sell them to you.
Cheap.

When every little bit counts, it's Super Star Diskettes.

You've used them a hundred times...under different names.

Now, you can buy the real McCoy, the same diskette that major software publishers, computer manufacturers and diskette marketers buy...and call their own.

We simply charge less.

Super Special!

Store 75 diskettes for only \$5.95!

Yep, that's right: order 50 Super Star diskettes, add \$5.95 and we'll include a Media Products DISK MINDER II...a well made unit that we're impressed with.

It holds 75 diskettes securely and looks nice too!



FRAUD ALERT!

Please be careful!

A lot of the "no-name" diskettes flooding the market at prices of less than \$1.00 are what we in the industry call "floor sweepings."

In other words, they're garbage...stuff that six months ago, no self-respecting manufacturer would have sold.

But times got tough and some people's scruples got a little lost in desperation...and so a lot of computer users are getting some really bad disks...and that isn't bargain at all.

So, when the price seems too good to be true...like 39 cents, be careful...very careful!

HOURS:

Human: 8AM-6PM Central Time, Monday through Friday

HOW TO ORDER:

ORDERS ONLY:

1-800-621-6827

(In Illinois: 1-312-256-7140)

INQUIRIES:

1-312-256-7140

FOR FASTEST SERVICE, USE NO-COST MCI MAIL: Our address is DISKORDER. It's a FREE MCI MAIL letter. No charge to you. (Situation permitting, we'll ship these orders in 24 hours or less.)

SHIPPING: 5 1/4" & 3 1/2" DISKETTES—Add \$3.00 per each 100 or fewer diskettes. **OTHER ITEMS:** Add shipping charges as shown in addition to other shipping charges. **PAYMENT:** VISA, MASTERCARD and Prepaid orders accepted. **COO ORDERS:** Add additional \$5.00 special handling charge. **APD, FPO, AK, HI & PR ORDERS:** Include shipping charges as shown and additional 5% of total order amount to cover PAL and insurance. We ship only to United States addresses, except for those listed above. **TAXES:** Illinois residents, add 7% sales tax.

MINIMUM ORDER: \$35.00.

The Super Star LIFETIME WARRANTY!

Super Star Diskettes are unconditionally warranted against defects in original material and workmanship so long as owned by the original purchaser. Returns are simple: just send the defective diskettes with proof of purchase, postage-paid by you with a short explanation of the problem, and we'll send you the replacements. (Incidentally, coffee stained diskettes and diskettes with staples driven through them don't qualify as "defective".)

WE WILL MEET OR BEAT ANY NATIONALLY
ADVERTISED PRICE
ON THE SAME PRODUCTS AND QUANTITIES
SUBJECT TO THE SAME TERMS AND CONDITIONS.

DISK WORLD!, INC.

629 Green Bay Road
Wilmette, Illinois 60091

KODAK DISKETTES:

Discover the future today!

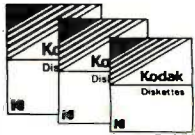

**KODAK
THE NAME
SAYS IT ALL.**

Take a Century of experience in coating products like photo film, add two brand-new state-of-the-art plants for manufacturing diskettes and you have something new: KODAK diskettes, a taste of the future.

Kodak spends more than three million dollars a day in research and development. They have more than 120,000 employees and manufacture and market more than 30,000 products.

But George Eastman said it best:

George Eastman, the founder of Eastman Kodak and the man who made it possible for everyone to have a family album expressed Kodak's philosophy almost a century ago: make "good goods!"

That's why we're so pleased to add KODAK diskettes to our line.

**Great quality,
great value!**

For those of you who want a "brand name" diskette with top-of-the-line quality...without paying through the nose, the choice is simple: KODAK.

**Of course, there's a
LIFETIME WARRANTY!**

Except as noted, all KODAK diskettes are packed in boxes of ten with Tyvec sleeves, user ID labels and write-protect tabs. Bulk packed diskettes are labelled as KODAK diskettes and are packed in 4 bundles of 25 diskettes with Tyvec sleeves, user ID labels and write-protect tabs.

	Qty. 20-40	Qty. 60+	Qty. 100
5.25" SSDD	\$1.11 ea.	\$1.01 ea.	
5.25" DSDD	\$1.46 ea.	\$1.33 ea.	
5.25" DSDD-HD	\$3.47 ea.	\$3.15 ea.	
3.5" KODAK DISKETTES			
3.50" SSDD	\$2.06 ea.	\$1.87 ea.	
3.50" DSDD	\$2.73 ea.	\$2.48 ea.	
KODAK LABELLED BULK DISKETTES			
5.25" SSDD in package of 100			\$.93
5.25" DSDD in package of 100			\$1.24

FOR ORDERS ONLY: **1-800-621-6827**
(In Illinois: 1-312-256-7140)

INFORMATION & INQUIRIES: **1-312-256-7140**
HOURS: 8AM-6PM Central Time, Monday-Friday

WE WILL BEAT ANY NATIONALLY ADVERTISED PRICE ON THE SAME PRODUCTS AND QUANTITIES!

DISK WORLD!, Inc.

629 Green Bay Road • Wilmette, Illinois 60091

**DISK
WORLD!**



FANTASTIC LOW PRICES ON

BASF QUALIMETRIC DISKETTES!

LIFETIME WARRANTY!

Buy in bulk and save. 150 to the carton with envelopes, write-protect tabs and user ID labels. Boxed product is the same, except in cardboard boxes of 10.

	Qty. 50	Qty. 150
5.25" SSDD	83 ea.	.80 ea.
5.25" DSDD	94 ea.	.92 ea.
5.25" DSDD-HD	2.13 ea.	N/A
5.25" SSDD-96TPI	94 ea.	N/A
5.25" DSDD-96TPI	1.06 ea.	N/A
3.50 SSDD-135TPI	1.84 ea.	1.68 ea.
3.50 DSDD-135TPI	2.40 ea.	2.28 ea.

NOTE: 3.50" diskettes in Quantity 50 are packed in plastic library cases. That's why they seem to be a better buy. But there are only 5 diskettes to a case...so the bulk diskettes are really a better deal, unless you like expensive little library cases.

FOR ORDERS ONLY: **1-800-621-6827**
(In Illinois: 1-312-256-7140)

INFORMATION & INQUIRIES: **1-312-256-7140**

HOURS: 8AM-6PM Central Time, Monday-Friday

WE WILL BEAT ANY NATIONALLY ADVERTISED PRICE ON THE SAME PRODUCTS AND QUANTITIES!

DISK WORLD! Authorized Reseller
Information Processing **BASF**
Media

DISK WORLD! Ordering & Shipping Instructions

Shipping: 5 1/4" & 3 1/2" DISKETTES—Add \$3.00 per each 100 or fewer diskettes. **Other Items:** Add shipping charges as shown in addition to other shipping charges. **Payment:** VISA and MASTER-CARD accepted. **COO Orders:** Add additional \$5.00 Special Handling charge. **APD, FPD, AK, HI & PR Orders:** Include shipping charges as shown and additional 5% of total order amount to cover PAL and insurance. **Taxes:** Illinois residents only, add 7% sales tax.

Prices subject to change without notice.
This ad supercedes all other ads.
Not responsible for typographical errors.
MINIMUM TOTAL ORDER: \$35.00

FOR ORDERS ONLY: **1-800-621-6827**
(In Illinois: 1-312-256-7140)

INFORMATION & INQUIRIES: **1-312-256-7140**

HOURS: 8AM-6PM Central Time
Monday-Friday

WE WILL BEAT ANY NATIONALLY ADVERTISED PRICE ON THE SAME PRODUCTS AND QUANTITIES!

DISK WORLD!, Inc.

629 Green Bay Road • Wilmette, Illinois 60091

**DISK
WORLD!**

ATHANA DISKETTES

The great unknown!

60¢ ea. → 5 1/4" SSDD
Qty. 50 5 1/4" DSDD → **74¢** ea.
Qty. 50

You've used these diskettes hundreds of times...as copy-protected originals on some of the most popular software packages. They're packed in poly-bags of 25 with Tyvec sleeves, reinforced hubs, user identification labels and write-protect tabs.

LIFETIME WARRANTY!

SOFT SECTOR ONLY! Sold in multiples of 50 only.

FOR ORDERS ONLY: **1-800-621-6827**
(In Illinois: 1-312-256-7140)

INFORMATION & INQUIRIES: **1-312-256-7140**

HOURS: 8AM-6PM Central Time, Monday-Friday

WE WILL BEAT ANY NATIONALLY ADVERTISED PRICE ON THE SAME PRODUCTS AND QUANTITIES!

DISK WORLD!, Inc.

629 Green Bay Road • Wilmette, Illinois 60091

DISK WORLD! Authorized Distributor
ATHANA MAGNETIC MEDIA



Now, the lowest prices ever on 3M diskettes. LIFETIME WARRANTY!

All 3M diskettes are factory packed in boxes of 10 and come with Tyvec sleeves, user ID labels and write-protect tabs.

	Qty. 20-40	Qty. 50+
5.25" SSDD	\$1.20 ea.	\$1.09 ea.
5.25" DSDD	\$1.70 ea.	\$1.54 ea.
5.25" SSDD-96TPI	\$2.18 ea.	\$1.98 ea.
5.25" DSDD	\$2.73 ea.	\$2.48 ea.
5.25" DSDD-HD	\$3.45 ea.	\$3.14 ea.
3.50" SSDD	\$2.18 ea.	\$1.98 ea.
3.50" DSDD	\$3.09 ea.	\$2.81 ea.

3M DATA CARTRIDGES

(Sold 10 to a carton only)

(Add \$5.00 shipping charges for cartridges!)

DC1000	\$12.43 ea.
DC300XLP	\$19.09 ea.
DC600A	\$20.30 ea.

DISK WORLD! Authorized Distributor
Information Processing Products **3M**

PRINTER RIBBONS:

at
extraordinary
prices!

Brand new ribbons, manufactured to Original Equipment Manufacturer's specifications, in housings. (Not re-inked or spools only.)

LIFETIME WARRANTY!

Epson MX-70/80 . . . \$2.70 ea. + 25¢ Shpng.
Epson MX-100 . . . \$4.08 ea. + 25¢ Shpng.
Okidata Micro83 . . . \$1.37 ea. + 25¢ Shpng.
Okidata Micro84 . . . \$2.98 ea. + 25¢ Shpng.

FOR ORDERS ONLY: **1-800-621-6827**
(In Illinois: 1-312-256-7140)

INFORMATION & INQUIRIES: **1-312-256-7140**
HOURS: 8AM-6PM Central Time, Monday-Friday

WE WILL BEAT ANY NATIONALLY ADVERTISED PRICE ON THE SAME PRODUCTS AND QUANTITIES!

DISK WORLD!, Inc.

629 Green Bay Road • Wilmette, Illinois 60091

**DISK
WORLD!**

DISKETTE STORAGE CASES

AMARAY MEDIA-MATE 50: A REVOLUTION IN DISKETTE STORAGE



Every once in a while, someone takes the simple and makes it elegant! This unit holds 50 5 1/4" diskettes, has grooves for easy stacking, inside nipples to keep diskettes from slipping and several other features. We like it!

\$9.69 ea. Shpng + \$2.00

DISKETTE 70 STORAGE: STILL A GREAT BUY.
Dust-free storage for 70 5 1/4" diskettes. Six dividers included. An excellent value.



\$9.95 Shpng + \$3.00
The original flip-up holder for 10 5 1/4" diskettes. Beige or grey only

\$1.65 ea. 20¢ Shpng

FOR ORDERS ONLY: **1-800-621-6827**
(In Illinois: 1-312-256-7140)

INFORMATION & INQUIRIES: **1-312-256-7140**
HOURS: 8AM-6PM Central Time, Monday-Friday

WE WILL BEAT ANY NATIONALLY ADVERTISED PRICE ON THE SAME PRODUCTS AND QUANTITIES!

DISK WORLD!, Inc.

629 Green Bay Road • Wilmette, Illinois 60091

DISK WORLD! The value leader in
Computersupplies
And accessories.

California Digital

17700 Figueroa Street • Carson, California 90248

XEROX \$299 SUNRISE COMPUTER

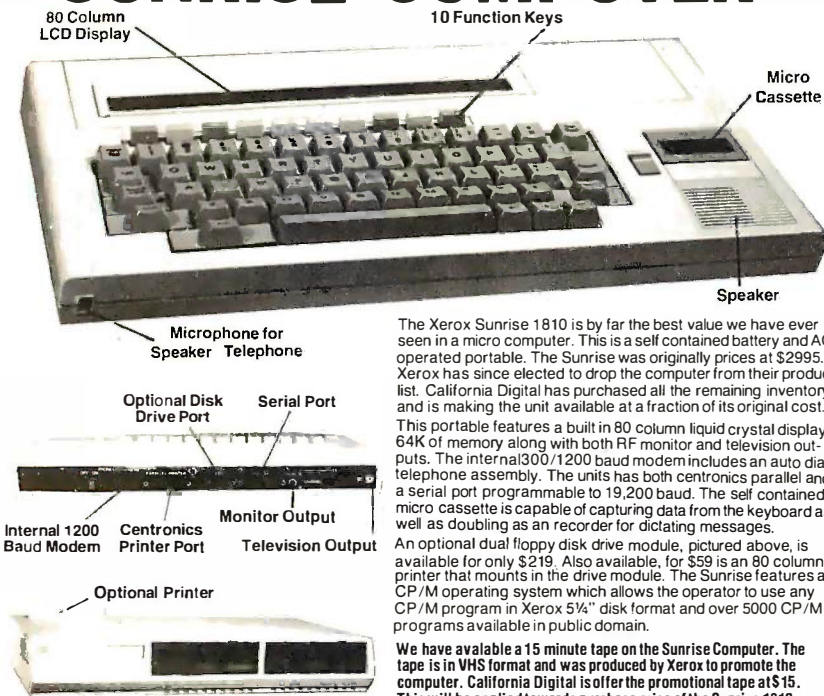

80 Column LCD Display
10 Function Keys
Micro Cassette
Speaker
Microphone for Speaker Telephone
Optional Disk Drive Port
Serial Port
Internal 1200 Baud Modem
Centronics Printer Port
Monitor Output
Television Output
Optional Printer

The Xerox Sunrise 1810 is by far the best value we have ever seen in a micro computer. This is a self contained battery and AC operated portable. The Sunrise was originally priced at \$2995. Xerox has since elected to drop the computer from their product list. California Digital has purchased all the remaining inventory and is making the unit available at a fraction of its original cost. This portable features a built in 80 column liquid crystal display, 64K of memory along with both RF monitor and television outputs. The internal 300/1200 baud modem includes an auto dial telephone assembly. The units has both centronics parallel and a serial port programmable to 19,200 baud. The self contained micro cassette is capable of capturing data from the keyboard as well as doubling as a recorder for dictating messages. An optional dual floppy disk drive module, pictured above, is available for only \$219. Also available, for \$59 is an 80 column printer that mounts in the drive module. The Sunrise features a CP/M operating system which allows the operator to use any CP/M program in Xerox 5 1/4" disk format and over 5000 CP/M programs available in public domain. We have available a 15 minute tape on the Sunrise Computer. The tape is in VHS format and was produced by Xerox to promote the computer. California Digital is offer the promotional tape at \$5. This will be applied towards purchase price of the Sunrise 1810.



Eclipse \$179

DATA PRODUCTS
1200 Baud • Hayes Compatible

The Eclipse 1200 is the best value we have ever offered in a fully Hayes Compatible modem. The unit incorporates status lamps, speaker; auto dial and many more features into this compact package. California Digital is so confident of your complete satisfaction that we will allow the return of the Eclipse 1200 and apply the full credit towards the purchase price of any other modem.

IBM SUPPORT PRODUCTS

MEMORY & SPECIALTY BOARDS	
Twix Winchester, floppy and streamer tape	299
AST Six Pack 64K, serial, par 1, clock/cal.	229
AST Six Pack as above but 384K/Byte of mem.	239
AST Advantage 128K	419
AST i/O plus clock/cal., serial & game port	129
Quadram Quadboard II, 64K memory	279
Quadram Quadlink/Apple files	379
Persyst Time Spectrum card, 64K	239
DigiGraphics, PC/Multifunction	219
TitanTech, PC/Accelerator	499
Hexace RAM card 576K/byte	199
Hexace multi/function	119
GRAPHIC CARDS	
Hercules Color Card	179
Hercules Graphic Card	319
Persyst Bob Board, super hi-res color.	329
Hexace half slot video card	119
Peacock Color Card, composi/RGB, printer	139
California Comp., SuperVision graphics	379
INTERNAL MODEMS	
Modtech UltraLink 1200, 202 half duplex	99
Anchor Auto. Signalmn Mk6, 300 baud.	49
Prometheus 1200B internal	279

HARDWARE	
Tallgrass 60 meg. tape back-up	1459
Kraft IBM JoyStick	35
Microsoft Mouse, serial & paintbrush	145
Mouse Systems PC Mouse	149
8087 co-processor	119
Keytronics 5151 IBM keyboard	199
Bel kin A/B switch, par 1 or serial	59
SOFTWARE	
MicroPro WordStar word processing	179
Ashton Tate Framework, spreadsheet +	355
Ashton Tate D/Base III, Data Base Manager	395
Lotus 1-2-3 spreadsheet & more	239
Symphony by Lotus development	419
Redwood Dev. Jr. CAD, plotter	59

1200 BAUD MODEMS



\$159
 The Universal Data 212A is manufactured for the micro-computer market. This modem is both 300 and 1200 baud auto answer. An industrial quality modem originally priced at \$595. NOT Hayes compatible.



\$199
 The Team 212A offers all the features of the Hayes Smart Modem 1200 for a fraction of the price. Now is your opportunity to purchase a 1200 baud modem at the price of a 300 baud modem.

SIGNALMAN MARK VI 300 BAUD



\$49
 The Anchor Automation Mark VI is a 300 baud direct connect modem that plugs into any slot of your IBM/PC. This modem supports auto answer and auto dial capabilities. Other features include telephone number storage, send / receive text files, single key-stroke dialing along with many other functions provided on disk. The Mark VI was originally priced at over \$300.

UltraLink 1200



The UltraLink is a 1200 baud HALF DUPLEX bell 202 compatible internal modem card for the IBM/PC. This unit operates full duplex at 300 baud. The UltraLink adds a voice/data demension to your PC. Manufacturers original suggested price on this modem is \$795. California Digital's price is only \$99.

\$99

MODEMS

Eclipse 1200 100% Hayes, with status lamps.	179.00
Universal Data 212LP, 1200 duplex, line powered.	139.00
Universal Data 212A, 300/1200 baud, industrial.	159.00
Universal Data 103JLP, line powered, auto answer.	29.00
Hayes Smartmodem 2400 baud modem	599.00
Fujitsu 2400/1200 baud auto everything.	459.00
Team 1200 Hayes Compatible, 300/1200 baud.	199.00
UltraLink 1200 data and voice on same line.	99.00
CTS 212AH 1200 baud, auto dial	219.00
Terminal software for CTS 212AH	35.00
Prometheus 1200 super features	319.00
Prometheus 1200B internal PC	279.00
Signalman Mark 12, 1200 baud, Hayes compatible.	239.00
Signalman Mark VI, 300 baud internal PC	49.00
Hayes Smart Modem 1200 baud, auto dial	389.00
Hayes 1200B for use with the IBM/PC, 1200 baud.	369.00
Hayes Smartmodem, 300 baud only, auto dial	199.00
Hayes Chronograph, time & date	199.00
Penril 930/1200 industrial quality	395.00
ECP-1200	179.00
UDS-212LP	139.00
UDS-212A	159.00
UDS-103LP	29.00
HYS-2400	599.00
FUJ-1935D	459.00
TEM-SM1200	199.00
UTL-1200A	99.00
CTS-212AH	219.00
CTS-212SFT	35.00
PRM-P1200	319.00
PRM-P1200B	279.00
SQL-MK12	239.00
SGL-MK6	49.00
HYS-212AD	389.00
HYS-1200B	369.00
HYS-103AD	199.00
HYS-CHR232	199.00
PEN-12AD	395.00

Shugart \$239

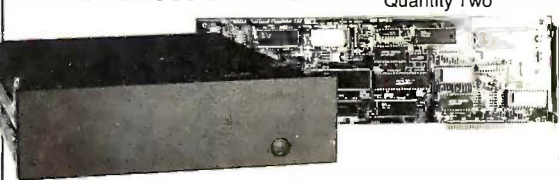

Five Inch Winchester Disk Drives	
SHUGART SA712 10 M. Hi.	259 239
SEAGATE ST506 6.7 Meg.	139 129
SEAGATE 225 20 Meg. 1/2 Ht.	389 359
SEAGATE 4026 26 M. 35mS.	859 829
SEAGATE 4051 51 M. 35mS.	1095 1059
FUJITSU 2242 55 M. 35mS.	1799 1729
FUJITSU 2243 86 M. 35mS.	2295 2219
RODIME RO-202E 27 Meg.	759 729
RODIME RO-203E 40 Meg.	995 959
RODIME RO-204E 53 Meg.	1259 1199
CONTROL DATA 94155-86 M.1829	1779
MAXTOR XT1140 140 Meg.	3379 3295
HONEYWELL 85M. 27 mS.	1795 1695
TOSHIBA MK5670 M. 30mS.	1789 1729
TANDON 502 10 Meg.	419 379

Winchester Controllers for IBM/PC	
FALCON FT-HDC half card	189
XEBEC 1220 with floppy controller	269
NATIONAL COMPUTE-R 5004	159
DTC 5105XB	159
OMTI 5510 half card	189
ADAPTEC 2010A software install	189
WESTERN DIGITAL WD/1002	189
SCSI/SASI Winchester Controllers	
XEBEC 1410A 5 1/4" foot print	239
OMTI 20L	119
Winchester Accessories	
Installation Kit with manual	10
Winchester enclosure and supply	139
Dual 20/34 cable set	25
Switching power supply	49

TOLL FREE ORDER LINE
 (800) 421-5041

TECHNICAL & CALIFORNIA
 (213) 217-0500

California Digital

17700 Figueroa Street • Carson, California 90248

LETTER QUALITY F-10 DAISY WHEEL PRINTER

\$429
Quantity Two

Single piece price \$499. But if you have already purchased an F-10 printer from California Digital, we will honor the \$429 price on the second printer.



The TEC F-10 Daisy Wheel printer is the perfect answer to a reasonably priced 40 character word processing printer. While this printer is "extremely" similar to C. Itoh's F-10/40 Starwriter printer. Legal counsel for the C. Itoh Company have advised us that we should refrain from referring to the TEC printer as a Starwriter. This 40 character per second printer auto installs with Wordstar and Perfect Writer. Features extensive built-in word processing functions that allow easy adaptability and reduced software complexity. Industry standard Centronics interface provides instant compatibility with

all computers equipped with a parallel printer port. The TEC F-10 accepts paper up to 15 inches in width. These printers were originally priced to sell at over \$1400. Through a special arrangement California Digital has purchase these units from a major computer manufacturer and is offering these printers at a fraction of their original cost. Options available include sheetfeeder, tractor feed, buffered memory and an assortment of printer cables for a variety of computers.

5 1/4" DISK DRIVE SALE \$89

Quantity Two
Your Choice any 48 or 96 TPI drive
SHUGART • TEAC • QUME
MITSUBISHI • MATSUSHITA



	One	Two	Ten
TEAC FD55B half height	99	89	89
TEAC FD55F 96 TPI, half ht.	119	89	89
TEAC FD55FG for IBM AT	189	179	175
SHUGART SA455 Half Height	99	89	89
SHUGART SA465 1/2 Ht. 96TPI	99	89	89
TANDON 100-2 full height	129	125	119
MITSUBISHI 4851 half height	99	89	89
MITSUBISHI 4853 96/TPI 1/2 Ht.	99	89	89
MITSUBISHI 4854 8" elec.	295	285	275
QUME 142 half height	99	89	89
Switching power supply			49
Installation Kit with manual			10
Dual enclosure for 5 1/4" drives			59
34 pin edge connectors			5
Scotch head cleaning kit			19
Flip & File Storage tubs			15

DUAL SHUGART SUBSYSTEM \$239

The dual Shugart subsystem features two SA465 (96 tpi) 5 1/4" double sided disk drives. Also supplied within the subsystem is 50 watt power supply and a shielded signal cable.



Uninterruptable Power Supply \$239

If you loosing data due to "dirty" power and power failure, this uninterruptable supply is the ideal solution. The UPS supplies 250 watts of clean power, free from RFI and EMI noise. The unit will support an IBM/XT system and color monitor upto 12 minutes after power failure. Enough time to complete your program and come to a soft landing. The UPS can be sustained for addition hours by connecting to a 12 volt car battery. This is an inexpensive solution to a very costly problem.



PLOTTER \$219

The Comrex Comscribe I is the ideal solution to make short work of translating financial and numeric data into a graphic presentation. Many ready to run programs such as Lotus 1-2-3, Vis-on and Apple business graphics already support this plotter. The Comscribe I features programmable paper sizes up to 8 1/2" by 120 inches. 6 inch per second plot speed and 0.004" step size Easy to implement Centronics interface allows the Comscribe I immediate use with the printer port of most personal computers. The Comscribe I is manufactured for Comrex by the Enter Computer Corporation. The plotter is marketed by Heath Kit and also sold under Enters own "Sweet P. Label". This is your opportunity to purchase a plotter which was originally priced at \$795 for only \$219. Also available is a support package which includes demonstration software, interface cable, a multicolor pen assortment and a variety of paper and transparency material.



Quick-Link 300 \$59

The Quick-Link 300 gives you an instant link to any dial up database. Such as Dow Jones, Western Union or the Source. The Quick-Link has four user programmable log-onkeys, allowing the operator, with only one key stroke, to dial the data base, log-in and give the password. All this information is permanently stored in non-volatile RAM. Features include video output to television or monitor, auto dial, auto-log, full sized keyboard, 300 baud modem and 1200 baud auxiliary printer port. All this is available for only \$59.



NEC RGB COLOR MONITOR \$219

The NEC JC-1401D is a 13" medium/high resolution RGB monitor suitable for use with the Sanyo MBC-550/555 or the IBM/PC. The monitor features a resolution of 400 dots by 240 lines. Colors available are Red, Green, Blue, Yellow, Cyan, Magenta, Black and White. The NEC monitor carries the Litton-Monroe label and was originally scheduled for use in their "Color of the Future" equipment. A change in Monroe's marketing strategy has made these units excess inventory which were sold to California Digital. We are offering these "new" RGB monitors at a fraction of their original cost. Sanyo compatible NEC-1401S; IBM/PC Computer compatible NEC-1401PC.

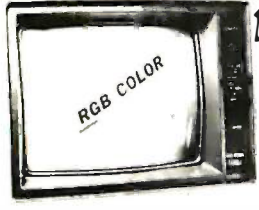

DRAGON \$99

Compatible with most Radio Shack Color Computer software. The world famous Dragon computer is now available in the United States. Manufactured by the Tano Corp. under license of the British Broadcasting Company. The Dragon comes complete with 64K Byte of memory, serial modem port along with a Centronics printer interface. This unique microcomputer features Motorola's advanced 6809C microprocessor and comes standard with Microsoft Color Basic, data base manager, and a complete word processing package. The computer outputs color composite video along with R.F. video that allows the unit to be used in conjunction with any color television. This is the ideal low cost computer to be used with any dial up information system such as the Source, EasyLink or any other time share service.



PRINTERS

MATRIX PRINTERS		
Star Gemini SG10 120 char/sec.	STAR SG10	239.00
Star Gemini SG 15, 100 char./sec. 15" paper	STR-SG15	369.00
Star Gemini Delta 10, 160 Char/sec	STR-D10	359.00
Citizen MSP/10FT 160 char/sec	CIT-MSP10	289.00
Toshiba P1051, 192 char./sec. letter quality	TOS-1351	1495.00
Okidata 182A parallel interface, 160 char/sec	OKI-182A	257.00
Okidata81P parallel 15" paper	OKI-81P	345.00
Epson LX-80 10" 120 Char/sec	OKI-84P	789.00
Epson FX81T, 110 160 char./sec. with graphitax	EPSON FX80	239.00
Epson RX100, 15" with Graphitax	EPSON RX80	349.00
Epson FX100T, 15" 160 char./sec. with graphitax	EPSON FX100	489.00
Epson LX1500, 15" correspondence quality	EPSON LX1500	895.00
Epson JX80 Color printer	EPSON JX80	519.00
Prowriter 8510 parallel 9 1/2" paper	PRO-8510P	329.00
Dataproducts B-600-3, band printer 600 LPM	DPS B600	6995.00
Printonix P-230 high speed printer 300 lines per minute	PTX-P300	399.00
Printonix P-600 Ultra high speed 600 lines per minute	PTX-P600	5795.00

WORD PROCESSING PRINTERS		
Starwriter F10 parallel, 40 char/sec.	PRO-F10P	499.00
NEC8810 55 char./second, serial interface	NEC-8810	1659.00
NEC8930 55 char./sec. par. interface	NEC-8930	1659.00
NEC3550 popular printer designed for the IBM/PC	NEC-3550	1599.00
NEC2050 designed for IBM/PC 20 char./sec. par I	NEC-2050	689.00
Silver Reed EX-P500, 14 char/sec. par. interface	SRD-EX-P500	319.00
Silver Reed EP-550 17 Char/sec. par. interface	SRO-EP-550	429.00
Diablo 630 40 char./sec. serial	DLB-630	1569.00
Diablo 620, proportional spacing, horiz & vert. tab. 20 cps	DLB-620	769.00
Juki 6100, 18 char./sec.	JKR-6100	399.00
Juki R300, 40 char./sec.	JUK-R300	699.00
Comrex CR2, 5k buffer, proportional spacing, par. I.	CRX-CR2P	395.00

Shipping: First five pounds \$3.00, each additional pound \$.50.
Foreign orders: 10% shipping, excess will be refunded.
California residents add 6 1/2% sales tax. • COD's discouraged.
Open accounts extended to state supported educational institutions and companies with a strong "Dun & Bradstreet" rating.



DISKETTES & MORE

NORTH HILLS CORP.

1-800-328-3472

**Maxell Brown
3M Diamond**

Competitive Prices

COD — VISA — MasterCard

All orders shipped within 24 HRS.



**NORTH HILLS CORP.
INTERNATIONAL**

3564 Rolling View Dr.

White Bear Lake, MN 55110

MN. call collect—612-770-0485

Inquiry 245

**Get the whole
story on graphics
terminal emulation.**



To find out more about software that lets your PC emulate TEKTRONIX™ 4105/6/7/9 and DEC VT100™ terminals, call or write:

GRAFPPOINT

4340 Stevens Creeks Blvd., Suite 280,
San Jose, CA 95129 (408) 249-7951

Inquiry 389

**BUY
UNITED
STATES
SAVINGS
BONDS**



Still Waiting?
**ATTENTION
BERNOULLI BOOSTERS**
Go Either Way!

**BOOT
from the Bernoulli Box!
from the AT Hard Disk!**

FORMAT WITH DOS
PARTITION WITH FDISK
NO SLOWING

We've been shipping Bernoulli Boots
that work for over a year —
still waiting?

Golden Bow Systems

S95-S110

Add \$3 for shipping/
handling.
California residents add
6% sales tax



P.O. Box 3039
San Diego, CA 92103
(619) 298-9349

Inquiry 147

M·A·G·I·C

**INLAB 28
LOGIC/MEMORY
PROGRAMMER**

It must be magic!
How else could
INLAB load all

- these features into such a small package:
- Capable of programming hundreds of logic and memory devices!
 - Small and portable—less than 26 ounces!
 - Inexpensive firmware updating!
 - Available with CUPL™ design software!
 - Standard RS232 interface!
 - EPROM emulation, from 2716 up to 27256 (including CMOS)!

It's no illusion! For only \$1995, we can make a Model 28 appear before your very eyes! Just give us a call at 303/460-0103.

We'd like to do some
magic for you!

CUPL is a trademark of Assorted Technology, Inc. Elements of the Model 28 are manufactured and marketed under license from Digital Media, Inc.

**INLAB
INC**

A Hudsoner Company
2150-1 West 6th Avenue
Broomfield, CO 80020

Inquiry 164



WEDGE-PC OEM PRODUCTS

PC-AT Compatible \$1659/one

512k RAM, 1.2M disk drive, hard disk & floppy disk controller, monochrome card, 200W power, keyboard, enclosure.

PC-XT compatible \$550/one

256k RAM, one 340 disk drive, monochrome card, keyboard, 130W power, enclosure.

AT mother board \$895 AT Enclosure \$79
AT 200W power \$135 Monochrome monitor \$99
Dealer call for qty price

WEDGE TECHNOLOGY INC.

1190 Mt. View-Alviso Rd., Suite R
Sunnyvale, CA 94089 (408) 734-9866
Telex 3719075 EDGE UB

Inquiry 353

5 1/4" BASF
FLEXYDISKS

	10-90	100+
SS / DD Soft	\$.92 ea.	\$.89 ea.
DS / DD Soft	\$ 1.02 ea.	\$.99 ea.
High Density (IBM - AT)	\$ 2.59 ea.	\$ 2.49 ea.
3.5 / SS Micro	\$ 2.10 ea.	\$ 2.05 ea.

In Stock — Immediate Shipment.

Mastercard, VISA, Check or Money Order.

Add \$3.00 shipping charges per each 100 or part.

Add \$2.50 additional for C.O.D. shipments.

N.J. residents add 6% sales tax.

Data Exchange

Dept. B, P.O. Box 993
178 Route 206 South
Somerville, N.J. 08876

(201) 874-5050

Inquiry 113

**WE CAN MAKE
INCOMPATIBLE DATA
COMPATIBLE!**

We can transfer datafiles between different operating systems; convert media (disks and tapes); decode and translate documents between major dedicated word processors and/or major PC software; re-arrange database files; transfer texts and re-formulate spreadsheet data.

Write or call to discuss your needs, then send a disk or tape sample of your datafile for a complimentary translation.

**CompuData
Translators, Inc.**
6565 Sunset Blvd., Suite 301
Hollywood, CA 90028

(213) 462-6222

ADAPSO Member

Inquiry 77

**Erases Most Eproms
in 3 Minutes**

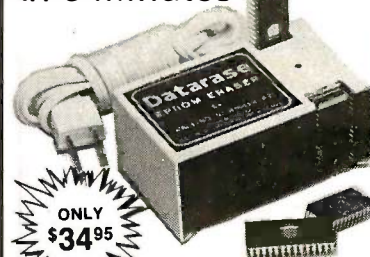

**ONLY
\$34.95**

Solid State 2-8 Min.

Timer Version \$54.95

For all 24 or 28 pin devices—2 at a time.

90 DAY WARRANTY SHIPPING & HANDLING

DEALERS WELCOME \$2.50

AZ RESIDENTS
ADD 6% TAX

WALLING CO.

4401 S. JUNIPER • TEMPE, AZ 85282 • (602) 838-1277

Inquiry 349



COMPUTERBANC

FREE SHIPPING ON ALL SOFTWARE \$200 MIN.

HARD DRIVE KITS
 20 MB Internal w/Controller **\$495**
 30 MB Internal for AT **\$799**
 * External Models Add **\$150**

TAPE DRIVES

20 MB	45 MB	60 MB
\$699	\$999	\$1,099

*File by File
 Mirror Image Software Included

IBM PC AT 20 MB
 (Seagate Model 225)
 512 K, Serial, Parallel
\$4,299

Thesis FASTCARD IV \$259.00

- Up to 2 MB Multifunction
- Lotus, Intel, Microsoft Specs

IBM PC XT
 20 MB, 256K
\$2549

\$1900
 256K, 2 Drive
IBM PC

AT COMPATIBLES
 Sperry IT 44 MB
\$4,399

\$2549
 Compaq Desk Pro
 20 MB, 640K, Ser, Clock

STB EGA Plus \$359.00

- 16 Colors, 256K, Parallel
- IBM Compatible

IBM PC COMPATIBLES

ITT XTRA 2 Drive, 256K	\$1,495
AMIGA	CALL
16 Bit PC Clone System	\$899

* All systems include monochrome monitor, DOS, and parallel port

IBM SOFTWARE

LOTUS 123	CALL
Symphony	CALL
ENABLE	389.00
GEM COLLECTION	129.00
ASHTON TATE Framework	379.00
gBASE II	289.00
gBASE III	389.00
CLIPPER gBASE III Compiler	379.00
MULTIMATE	239.00
SORCIM SUPERCALC III	210.00
Super Project	210.00
MICROSOFT Multiplan	125.00
Word	229.00
Project	159.00
FOX & GELLER Quickcode	139.00
NORTON UTILITIES	52.00
TURBO PASCAL ver 3.0	49.00
SUPERKEY	37.00
SIDEKICK (unprotected)	46.00
ASCI PRO Comm Software	69.00
CROSSTALK XVI	105.00
PEACHTREE Back to Basics	CALL
IN-HOUSE ACCOUNTANT	89.00
WORD PERFECT	249.00
MICROPRO WordStar Pro	259.00
WordStar 2000 #	316.00
SAMNA PLUS	345.00
WORD III	279.00
RBASE5000	389.00
PRINTMASTER	35.00
ENERGRAPHICS	169.00
BPI General Accounting	316.00

IBM HARDWARE

AST 6 Pack Plus w/384k	249.00
Advantage W/128k	399.00
HERCULES Mono Graphics	319.00
Color Card	159.00
HERCULES like Color Card	129.00
Monochrome Graphics Card	149.00

ORCHID Turbo w/256k	669.00
QUADRAM Quadboard 0-K	198.00
QuadPort for AT ser & par	115.00
TECHMAR Graphics Master	469.00
STB Rio plus 64K 5 Function	189.00
Rio Grande 3 function for AT	289.00
Companion Pc 0-2 MB	189.00
Chaffeur monographics	234.00
PARADISE Modular Graphics Card	CALL
SIGMA High Res Color 400	CALL
IBM Compatibles	
Multifunction Card 384k s.p. click	169.00
Multifunction Card OK-1, 2mb	179.00
Compatible Mono Card w/par	129.00
5151 Compatible Keyboard	119.00
Expansion Chasis	CALL
TALLGRASS W/Tape	CALL
IRWIN Tape Drive	499.00
EVEREX TAPE Pc/XI/AT	CALL
Graphics Edge Card	259.00
TEAC 558	95.00
1.2MB FLOPPY for AT	189.00
360K Floppy for AT	115.00
MOUSE SYSTEMS Mouse	135.00
FIELDMOUSE	113.00
MICROSOFT Mouse w/stlwr	117.00
KOALA KAT	149.00
DISKETTES 2S DD	15.00

MODEMS

ANCHOR Express 300/1200	229.00
Volkmodem 1200 (5 yr wrnty)	169.95
Lightning 2400 Baud	CALL
HAYES 1200	379.00
1200B	349.00
2400	CALL
Micromodem //e	CALL
PROMETHEUS 1200	269.00
Promodem 1200B	229.00
Promodem 1200A	259.00
Promodem 300 Ilc	139.00

MONITORS

AMDEK 300A	139.00
310A Hi-Res Amber	155.00
COLOR 600 HI-RES RGB	433.00
COLOR 710	474.00
PRINCETON GRAPHICS HX-12	469.00
HX-9	449.00
SR-12	625.00
MAX-12	179.00
TAXAN 12/1/122	149.00
MAX-12	CALL
620 (RGB) 640 x 200 NEW	CALL
640 (RGB) 720 x 400 NEW	CALL
PANASONIC DT-S101 Color	141.00
DT-H103 10" High Res RGB	369.00
IBM COMPATIBLE Monochrome	99.00
Color RGB Monitor (640 x 200)	349.00

PRINTERS

BROTHER 1509 DOT MATRIX	369.00
HR-15XL	345.00
HR-25XL	469.00
HR-35XL	699.00
Twinwriter	822.00
EPSON LX-80	225.00
FX-85	345.00
FX-185	485.00
OKIATA ML-192	CALL
ML-193	CALL
PANASONIC (2 yr warranty)	
KX-P1091	229.00
KX-P1092	299.00
KX-P1592	459.00
KX-P3131/17 cps Daisy	269.00
KX-P3151 22 cps Daisy Wheel	379.00
TOSHIBAP351 w/tractor	1279.00
STAR IRONICS SG-10	219.00
SG-15	399.00
CITIZENMSP-10	266.00
MSP-15	335.00
MSP-25	489.00
CANNON Laser Printer	CALL

HOUSTON INSTRUMENTS Plotters	CALL
Digitizers	CALL
HEWLETT PACKARD PRINTERS	CALL

APPLE PRODUCTS

APPLIED ENG. Ramworks 64K	149.00
AST Multi I/O	CALL
MICRO SCI A2 Drive Ilc	169.00
Ilc compatible drive	139.00
APPLE Compatible Drive	129.00
MAC Compatible 3 1/2 drive	249.00
BERNOULLI 5MB MAC drive	CALL
MACINTOSH Harddrive	CALL
MICROSOFT Macenhancer	CALL
Softcard II	259.00
Multi-plan //e & Mac	129.00
Basic (Mac)	109.00
ASCII XPRESS (Communications)	69.00
THE DESK ORGANIZER (Mac)	133.00
APPLE MOUSE II	129.00
APPLEWORKS	215.00
SPELLWORKS	CALL
PRINTSHOP	35.00
Mach III Joystick	39.00
SYSTEM SAVER Fan	69.00
VIDEO 7 Ilc Enhancer	CALL
V-color Ilc (RGB) . Titan Accelerator	229.00
VIDEX Ultraterm	169.00
APRICORN (Lifetime Warranty)	
Super Serial Imager	69.00
Graphics Interface	59.00
80 Column/64K	69.00
Extend IT 64K	49.00
KOALA SpeedKey	99.00
DISKETTES APPLE/MAC	12.00/24.00

We support these fine systems:
IBM, Compaq, ITT, AT & T and Apple.

Call for complete pricing. Thousands of products available. Volume discounts.



COMPUTERBANC

16783 Beach Blvd., Huntington Beach, CA 92647
TELEX #550757 ANSWER BACK—COMPUTER UD
714/841-6160



No Charge for Credit Cards



Orders Only

800/332-BANC
OUTSIDE CALIFORNIA

Cash prices indicated. All products are in factory sealed packages. We guarantee all items for 30 days. Within this period, defective merchandise returns must be accompanied by RMA number. All other returns will be subject to a 10% restocking fee. For prepaid orders, there will be a 3% shipping charge; 5% for UPS Blue Label; \$5.00 minimum; all orders outside U.S.A. at 15% shipping. California residents add 6% sales tax. Prices subject to change without notice.
©Copyright 1985 COMPUTERBANC. All Rights Reserved.

TOLL FREE
800-854-8230
 CA Residents 714-558-8813

OUR POLICY
 •Surcharge for VISA or Mastercard.
 •Volume purchasing agreements available.
 •Orders subject to availability. •Supply limited on certain items.
 •Pricing subject to change without notice.
 •ACP Retail Store pricing may vary. Not responsible for typos.

CORPORATE BUYERS CALL HARRY

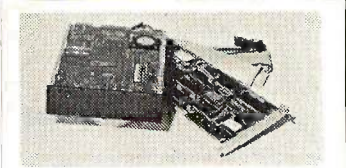

10 Mb Upgrade **\$399** 20 Mb Upgrade **\$599**
 (1 Year Warranty)
 Qty. 1 Qty. 6
 SA712 10 Mb **\$229 \$219**
 ST225 20 Mb **\$369 \$349**
 Western Digital Cont **\$195 \$175**

MAJOR BRAND PRICE BREAKTHRU



At these prices you would expect a Taiwan clone. We are offering the best IBM PC/XT® compatible available in the market today. Compare the features and you won't believe the price!

ADVANCED PC/XT

NEW LOW PRICE! **\$750⁰⁰** BASE PRICE

ACP has sold over 2,000 of this system to major customers including Rockwell Int'l, Hughes Aircraft and Emulex Corp. See for yourself why these customers prefer the Advanced XT over the IBM XT.

(Photo of System 6)

BASE PRICE INCLUDES:

- (1) 360K DS/DD Floppy Disk
- 256K RAM Expandable to 640K on the Motherboard (256K chips)
- On Board Serial Port - FREE
- On Board Parallel Port - FREE
- On Board LCD Display Port - FREE
- On Board RGB Output - FREE
- On Board Video Comp. Out - FREE
- Keyboard Output Port
- (3) Expansion Slots
- Quiet 100 Watt Power Supply
- Ergonomic Design & Packaging
- VLSI Circuit Design
- 90 Day Warranty
- UL Approved/FCC Approved

SYSTEM 1	CPU w/(2) Floppys, Keyboard, Mouse, Mouse Software & Grn Mon w/Tilt Swiv Base.	\$1150.00
SYSTEM 2	Same as System 1 with RGB Color Monitor and Tilt Swivel Base	\$1399.00
SYSTEM 3	CPU w/(1) Floppy, 10Mb Hard Disk, Controller, Keyboard, Mouse and Mouse Software	\$1399.00
SYSTEM 4	Same as System 3 with 20Mb	\$1699.00
SYSTEM 5	CPU w/(1) Floppy, 10Mb HD, Contr'l, Keyboard, Mouse w/Software & Grn Mon. w/Tilt/Swiv Base	\$1549.00
SYSTEM 6	Same as System 5 with RGB Color Monitor and Tilt & Swivel base	\$1799.00
SYSTEM 7	CPU w/(1) Floppy, 20Mb HD, Contr'l, Keyboard Mouse w/Software & Grn Mon w/Tilt & Swiv Base	\$1849.00
SYSTEM 8	Same as System 7 with RGB Color Monitor and Tilt and Swivel Base	\$2099.00

UNBUNDLED ADVANCED PC/XT COMPONENT PRICING (ACP recommends using all Advanced Components in upgrading your PC)

•CPU Base Unit..... \$750.00	•1200 Baud Modern Short Card, Hayes Compatible w/Software..... \$179.95	•GW Basic..... \$75.00
•Keyboard w/Mouse & Software... 149.95	•6 Slot Expansion Chassis..... 399.00	•GEM by Digital Research..... 29.95
•RGB Color Mon w/Tilt Swiv Base... 395.00	•10Mb (gray) Upgrade w/Contr'l... 399.00	•Maintenance Manual..... 50.00
•Grn Comp. Mon w/Tilt Swiv Base... 199.00	•20Mb (gray) Upgrade w/Contr'l... 599.00	•Technical Reference Manual..... 50.00
•LCD 80 x 25 Display..... 299.00	•360K (gray) DS/DD Floppy Disk... 129.00	
•Green Monochrome Monitor..... 149.00	•PC DOS 2.1..... 65.00	
•Hi-res Text Mono Card..... 149.00	•PC Works 1.15 (Touchstone) Regular \$195.00	
•256K Upgrade (Installed)..... 59.95		
•8087-2 Co-processor..... 129.95		

SYSTEM SPECIALS

- Sys 5 w/Diablo 620 Serial..... **\$1849.00**
- Sys 6 w/Diablo 620 Serial..... **2099.00**

DIABLO 620 DAISYWHEEL PRINTER

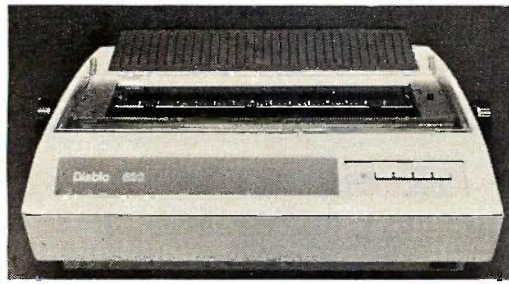

The Finest Letter Quality
 Printer at a Spectacular Price.
 We have sold 1000's. You can have a spare at this price.

620 Serial..... List 1495 ACP	\$395.00
620 API..... List 1695 ACP	445.00
620 D36..... List 1695 ACP	495.00
F-21 Sheet Feeder..... List 895 ACP	249.00
620 Tractor..... List 395 ACP	99.00
Cable..... ACP	29.00
Serial to Par. 16K Buffer.... ACP	125.00

IBM PC/XT® of IBM

PC UPGRADE SPECIAL

\$7⁹⁵ SET OF (9) 64K RAMS

\$26⁹⁵ SET OF (9) 256K RAMS

\$5.95 4128 PIGGYBACK RAM

1200 Baud Hayes™ Comp. Modem Short Card by U.S. Robotics with Telpac I Software.

List \$499 ACP... **\$179.00**
 Buy (6)..... **\$159.00**

20Mb Tape Back-up



Archive, #1 in tape back-up technology.

High speed 20Mb back-up for only

\$899.00

External Box w/Power Supply

Great for adding Hard Disk to your PC.

Same as photo..... **\$179.00**

DOT-MATRIX BLOW OUT

DIABLO/HONEYWELL

P-11 100cps, parallel	\$129.95
S-11 100cps, serial	139.95
P-31 100cps, par, wide	249.95
S-31 100cps, ser, wide	269.95
P-32 150cps, par, NLQ	299.95

CANNON/USA

PW-1080A 165cps, parallel	\$169.95
PW-1156A 165cps, par, wide	199.95

Advanced Computer

DO YOU GET OUR FEVER? IF NOT... IF YOU... CALL & GET ON OUR MAIL LIST

JANUARY SPECIALS (SUPPLY LIMITED)

From AMPEX ALL NEW FACTORY BOX with 1 Year Warranty!

MODEL 127 20Mb HARD DISK
External Unit with Controller Built-in. Available with Host Adaptor for IBM-PC, IBM-XT or Apple II (Add \$149.95 for Host Adaptor).
Reg Retail \$1495 **ACP \$499.00**

MODEL 227 20Mb w/TAPE
Complete Subsystem with 20Mb Hard Disk and High Speed Tape Back-up. Requires Host Adaptor at \$149.95.
Reg Retail \$2995 **ACP \$1399.00**

For PC Jr.
SUPER NUMERIC KEYPAD
Manufactured by Keytronic. We have sold 1000's of these. **ACP \$29.95**
Reg Retail \$99 or 6 for 24.95 ea

UPS POWER SUPPLY

Back Up Power for your IBM, Apple or Compatible
UPS-PC 200Watts \$277.00
UPS-XT 300 Watts 419.00
UPS-AT 800 Watts 739.00

A-B PRINTER SWITCH

An A-B Switch allows use of two printers with your computersystem. We stock over 15 different configurations.
AB Switch (Centronics) \$59.00
AB Switch (DB25) \$9.00

COLOR VIDEO CARDS

Plantronics Color Plus \$375.00
IBM Color Card \$27.00
IBM Mono Card w/parallel \$219.00
SVX Graphics Plus \$389.00
Paradise Multiplying Card \$345.00
Everb GraphicsEdge \$345.00

SPECIAL PRICE

Sharp 12" Color RGB Monitor
List \$499.00 **ACP \$249.95**

INTERSELT STD-BUS BOARDS

IBS3100 Z80CPU	500	69
IBS3101 Z80 Univ. CPU	200	99.95
IBS3101 8085CPU	200	79.95
IBS3216 16K CMOS RAM	610	99.95
IBS3216 16K Static RAM	200	39.95
IBS3220 16K CMOS RAM	750	119.95
IBS3330 20k P/D (D master)	210	49.95
IBS3331 Universal P/D	210	89.95
IBS3340 Qto Para. Inpt.	300	119.95
IBS3400 Floppy Controller	215	79.95
IBS3410 SASI (DHD) W/Int. Ir.	285	99.95
IBS3500 Trac	215	99.95
IBS3510 Opto-In/Out	270	119.95
IBS3520 SPSST Relay	150	69.95
IBS3630 DPDT Relay	190	89.95
IBS3600 Arithmetic	375	149.95
IBS3700 EPROM Programmer	280	79.95
IBS3700 Syncl/Asnc	245	69.95
IBS3711 Univ. Syncl/Asnc	245	69.95
IBS3730 REMOADS	315	149.95
IBS3830 12 Bx/40	270	289.95

CAPACITORS

0.1uf DISC BYPASS CAPACITOR 100/550.50
1 uf DISC BYPASS CAPACITOR 100/50.50
0.1uf MONOLITHIC CAPACITOR 100/12.50
1 uf MONOLITHIC CAPACITOR 100/14.25

CORCOM EMI FILTER

STD CORCOM 3 Conductor Filter \$4.50
Line Cord for above - 6 foot 1.49
Line Cord 2 Conductor - 6 foot .35
Line Cord 3 Conductor - 6 foot .95

MUFFIN FANS

Over 10,000 in Stock
Torin 3" TA 300 Fan NEW 99.95
Torin 4" Muffin Fan NEW 12.95
5VDC Fan NEW 14.95
Finger Guardsadd 1.49
Power Cords add 1.49

IC SOCKETS

SOLDERTAIL 1-99 100
8 Pin ST/LP .15 \$ 10
14 Pin ST/LP .15 \$ 10
16 Pin ST/LP .17 \$ 12
18 Pin ST/LP .20 \$ 17
20 Pin ST/LP .28 \$ 26
22 Pin ST/LP .29 \$ 27
24 Pin ST/LP .29 \$ 27
28 Pin ST/LP .39 \$ 32
36 Pin ST/LP .45 \$ 36
40 Pin ST/LP .42 \$ 42
64 Pin ST/LP .395 \$ 325

WIREWRAP (GOLD)

8 Pin W/W/L 1-99 \$ 40
16 Pin W/W/L 1-99 \$ 40
20 Pin W/W/L 1-99 \$ 40
24 Pin W/W/L 1-99 \$ 40
28 Pin W/W/L 1-99 \$ 40
32 Pin W/W/L 1-99 \$ 40
40 Pin W/W/L 1-99 \$ 40

TEXT/OOLIZ'Z FROE INSERTION

16 Pin \$675 24 Pin \$7.85 28 Pin \$895
(We Stock All Types of Sockets)

IDC CONNECTORS

IDC TYPE	ACP NO	NUMBER OF CONTACTS	10	20	26	34	40	50
Solder Header	IDHxS	79	120	165	210	240	300	400
Rt Angle Solder Header	IDHxSR	79	120	165	210	240	300	400
Ribbon Header Socket	IDXss	75	95	135	150	185	210	240
Ribbon Header	IDMxx	—	5.25	5.95	6.75	7.25	8.25	8.25
Ribbon Edgecard	IDExx	—	1.70	2.15	2.50	2.60	3.70	3.95
Wirewrap Header	IDHxxW	180	290	375	425	495	650	715
Rt Angle W/W Header	IDHxxWR	129	139	310	410	460	715	715

NOTE: To order insert number of contacts in place of xx in ACP part number.
ORDER QUANTITY OF 50pcs (mixed) AND TAKE AN ADDITIONAL 10% OFF.

EPSON PRINTERS

FX-85 (160cps) \$369.00
FX-165 (160cps) \$515.00
LX-80 (100 cps) \$245.00
LQ-1500 (NL.Q) \$899.00
FX-80 + \$339.00

DRIVE CABINETS

IBM Style Hard Disk with power supply and fan \$179.00
Dual Hard Disk w/power sup & fan 295.00
Dual 5 1/4" Full Height vertical mount 55.00
Dual 5 1/4" Full Height horizontal mount 99.00
Single 5 1/4" Thinline w/power sup & fan 60.00
Single 5 1/4" Full Height w/power sup & fan 56.00
Single 5 1/4" Thinline w/power sup & fan 60.00

PERSYST CARDS

Persyst Mono Combo - NEW! \$335.00
Persyst Color Combo - NEW! \$335.00
Persyst Bob Board \$445.00
Persyst Mini Mono Call
Persyst Shortport Color Call
Persyst Mini Mono Call
Persyst 1 Time Spectrum w/iK \$179.95
Persyst EP2K Rainbow DEC Card \$145.95

MODEM SPECIAL

Hayes Smartmodem Compatible 1200 B. External. Sold for \$399 \$199.00

TRANSISTORS/DIODES

PN2222A	7151 00	2N3904	11/51 00
PN2236A	5110	2N3906	11/11 00
PN916	31100	TIP29A	2110 00
2N2218A	45	TIP30A	2110 00
2N2219A	45	TIP31A	2110 00
2N2905	45	TIP32A	2110 00
2N2907	25	1N4146	2510 00
2N3055	69	1N751	5110 00
2N3638	41100	1N4002	1011 00
2N3732	169	1MPC2232	149 00

OPTO ISOLATORS

MCT-2 \$ 59 4N33 \$ 89
MCT-6 1.39 4N35 1.25
MCT-86 55 4N37 1.25
MCA-255 1.89 4N28 2.99
4N26 65 TLL17 1.31
4N27 65 SPK33 2.99
4N28 69 4N25 5110

LED LAMPS

1-99 100
\$ 09 \$ 08
Jumbo Red 4.75 4.10
Jumbo Yellow 17 15
Mini Size Red 10 9
Mini Size Green 16 16
Mini Size Yellow 19 16

SPECIAL VALUES!

MCM8675 EPROM 99.95
61182016-50ms 1019.95
DB-25P Male 1017.50
DB-25S Female 1019.95
2122A-2 1019.95
2716DC-45ms 1014.50
2784-45ms 1019.95

CALL ACP FOR ALL YOUR VOLUME IC REQUIREMENTS

8800

88000	9195	6810	\$ 2.65	6850	\$ 3.25
88000L10	3995	6820	3.75	6852	5.55
88000	2.90	6821	2.90	6860	7.90
8800A	2.95	6826	14.50	6875	6.75
88003	16.95	6840	12.75	6880	2.90
8809E	9.50	6845	11.95	6890	22.95

6500

6502	\$ 4.50	6504	\$ 6.75	6522	\$ 5.25
6502A	9.90	6507	9.75	6532	9.50
6502B	9.90	6520	4.25	6551	11.50

8000

80035	\$ 5.75	8214	\$ 3.75	8259	\$ 5.75
80039	5.75	8216	1.95	8271	69.95
80064A	2.95	8224	2.20	8276	29.95
80065A	4.90	8226	1.95	8279	8.75
80065B	9.95	8228	3.40	8282	6.25
80085	24.50	8237	13.75	8283	6.25
80072	128.95	8237.5	15.95	8284	5.50
80088	17.50	8248	4.25	8286	6.45
80089	89.95	8282	3.95	8287	6.45
61565	8.75	6250	10.50	6288	11.95
6158	6.75	6251	4.25	6289	4.95
6185	28.95	6251A	5.95	6292	12.95
62002	23.95	6252	6.75	6293	6.75
62003	37.95	6255A	9.25	6298	24.50
62005	3.25	6256A	5.95	6299	24.50
62012	1.95	6257	5.75	6755A	34.95

Z-80

2.5MHz	"A" 4.0MHz	"B" 6.0MHz	
Z80-CPU	2.25	2.75	6.95
Z80-CTC	2.50	3.75	9.25
Z80-DMA	2.25	8.50	17.95
Z80-DMA	8.00	8.95	17.95
Z80-P/D	2.95	3.50	9.50
Z80-SIO0	8.50	9.50	22.95
Z80-SIO1	8.50	9.50	22.95
Z80-SIO2	8.50	9.50	22.95
Z80-SIO/D	8.50	9.50	

DISK CONTROLLERS

UPD7675 \$9.95 1797 \$21.95 6843 \$28.95
1771 \$5.95 2791 \$2.95 8272 \$9.95
1797 \$2.75 2791 \$2.95 8691 \$6.95
1973 \$15.25 2795 \$3.95 8143 \$9.95
1975 \$15.50 2797 \$2.95 9216 \$2.95

CRT CONTROLLERS

6845 \$11.95 8275 \$28.50 TMS9918 \$39.50
6848 \$15.95 7220 \$4.95 8350 \$39.95
6847 \$11.50 8627 \$17.95 8545 \$4.95
6845 \$11.95 8627 \$17.95 8545 \$4.95
10535 \$17.50 NEC7220 Graphics 34.95

UARTS/SERIALS

1602B \$3.95 2350 \$3.85 M8403 \$3.75
1013A 3.95 8250 10.50 TMS5501 14.95
1015A 6.75 IM6402 7.75 2651 8.95

EPROMS

17021 (mS) \$ 5.90 2732A (450S) \$ 4.50
2708 (450S) 3.65 2732A (250S) 6.95
2716 (450S) 1.35 2784 (450S) 2.95
2716 (250S) 3.95 2784 (250S) 2.95
2516 (6V) 2.95 2784 (200S) 4.95
TMS2716 1.95 TMS2564 (450S) 9.95
TMS2532 5.60 MCM8676A (450S) 19.95
2732 (450S) 1.95 MCM8676 (250S) 21.95
2732 (250S) 2.95 2712B (300S) 9.50
2732 (250S) 4.95 2712B (250S) 18.99

CMOS EPROMS

27C12 27C32 55.95
27C16 54.95 95.95 65.95

STATIC RAMS

2101 (450S) \$1.89 MK4118 \$4.95
2102 (450S) .99 TMS2016 (150S) 3.95
2102A (450S) .79 TMS2016 (150S) 3.95
2102 (250S) 1.39 TMS2016 (100S) 3.00
2111 (450S) 2.75 HM6116P (120S) 4.75
2114 (450S) 1.35 HM6116P (150S) 2.95
2114 (450S) 1.45 89150 HM6116P (120S) 5.75
2144L (450S) 1.89 81250 HM6116P (L) 3.60
2144 (450S) 1.79 81130 HM6116P (L) 3.95
2144 (200) 1.69 81130 HM6116P (L) 3.95
2144 (650S) 4.50 26132 (300S) 32.95
4044 (450S) 3.25 HM6284P (150) 14.95
4044 (200S) 3.75 HM6284P (L) 18.95
4044 (200S) 4.35 745189 (35S) 1.65
UPD401 (100S) 3.75 93415 (50S) 3.95
5101 (CMOS) 3.50 92425 (60S) 3.95

DYNAMIC RAMS

4027 (300S) \$ 99 TMS4146 (200S) \$6.95
4103 (300S) 79 TMS4146 (150S) 27.95
4118B (2 150S) 79 HM6284P (150S) 2.95
4118N (3 200S) 45 41256-200(200) 2.75
4118N (4 250S) 49 TMS4050 (300S) 1.85
4184A (150 150S) 97.95 TMS1060 (300S) 1.85
4184A (200 200) 97.50 MMS2800 (300S) 1.85
4184A (120 120S) 2.95 UPD411 (300S) 1.85
TMS4184 (150S) 2.95 MMS2982 (250S) 1.85

DISK SPECIAL (IBM PC DSD)

"IBMPC" 79c
DSD/D 200
Hub Rings
Typic. Conv. Supply Limited
Major Mfg.

5 1/4" DISKETTES

VERBATIM 525 01 SS/D 1 \$22.95 10 Box \$199.95
VERBATIM 550 01 CS/D (EM) 1 \$29.95 10 Box \$299.95
MAXELL MD-1 SS/D (AI) 1 24.95 17.95
MAXELL MD-2 SS/D (IB) 1 24.95 22.95
MAXELL (DSD) MD-1 (80) 1 24.95 25.95
DYSPAN 1040D SS/D (AI) 1 24.95 31.95
DYSPAN 1040D SS/D (IB) 1 24.95 31.95
ACF (SS/D) 1 14.95 15.95
ACF (CS/D) (IB) 1 17.95 15.95
3 1/2" DISKETTES
VERBATIM 3 1/2" MF-350 (MAC) 33.00 29.00
MAXELL 3 1/2" MICRO-DISK (MAC) 33.00 31.00
8" DISKETTES
VERBATIM 8" SS/D 28.95 28.95
VERBATIM 8" CS/D 39.95 39.95
DYSPAN 8" SS/D 39.95 39.95
DYSPAN 8" OS/D 49.95 47.95

5 1/4" DISK TUB \$8.95

3 1/2" DISK TUB \$14.95
HEAD CLEANING KIT - W/5 " \$9.95

CMOS

4000 \$ 26	4026 \$ 85	4059 \$7.90	4505	6.95
4001 22 4029 75	4060 85	4068 39	4507	1.10
4002 22 4030 39	4068 39	4070 39	4508	1.10
4003 79 4032 39	4072 39	4073 39	4514	1.18
4007 22 4032 215	4070 35	4510 79		
4008 95 4034 1.91	4071 28	4511 79		
4009 39 4035 79	4072 28	4512 79		
4010 39 4037 1.91	4073 28	4514 1.18		
4011 24 4040 75	4075 26	4515 1.79		
4012 24 4041 75	4076 75	4518 1.18		
4013 35 4042 65	4077 35	4518 6.55		
4014 75 4043 85	4078 35	4520 75		

Mail-Order Electronics

415-592-8097

CALL FOR QUANTITY DISCOUNTS

Part No.	Price	7400	Part No.	Price
SNT4200K	14.19	SNT4174K	14.35	
SNT4201K	14.19	SNT4175K	14.35	
SNT4202K	14.19	SNT4176K	14.35	
SNT4203K	14.19	SNT4177K	14.35	
SNT4204K	14.19	SNT4178K	14.35	
SNT4205K	14.19	SNT4179K	14.35	
SNT4206K	14.19	SNT4180K	14.35	
SNT4207K	14.19	SNT4181K	14.35	
SNT4208K	14.19	SNT4182K	14.35	
SNT4209K	14.19	SNT4183K	14.35	
SNT4210K	14.19	SNT4184K	14.35	
SNT4211K	14.19	SNT4185K	14.35	
SNT4212K	14.19	SNT4186K	14.35	
SNT4213K	14.19	SNT4187K	14.35	
SNT4214K	14.19	SNT4188K	14.35	
SNT4215K	14.19	SNT4189K	14.35	
SNT4216K	14.19	SNT4190K	14.35	
SNT4217K	14.19	SNT4191K	14.35	
SNT4218K	14.19	SNT4192K	14.35	
SNT4219K	14.19	SNT4193K	14.35	
SNT4220K	14.19	SNT4194K	14.35	
SNT4221K	14.19	SNT4195K	14.35	
SNT4222K	14.19	SNT4196K	14.35	
SNT4223K	14.19	SNT4197K	14.35	
SNT4224K	14.19	SNT4198K	14.35	
SNT4225K	14.19	SNT4199K	14.35	
SNT4226K	14.19	SNT4200K	14.35	
SNT4227K	14.19	SNT4201K	14.35	
SNT4228K	14.19	SNT4202K	14.35	
SNT4229K	14.19	SNT4203K	14.35	
SNT4230K	14.19	SNT4204K	14.35	
SNT4231K	14.19	SNT4205K	14.35	
SNT4232K	14.19	SNT4206K	14.35	
SNT4233K	14.19	SNT4207K	14.35	
SNT4234K	14.19	SNT4208K	14.35	
SNT4235K	14.19	SNT4209K	14.35	
SNT4236K	14.19	SNT4210K	14.35	
SNT4237K	14.19	SNT4211K	14.35	
SNT4238K	14.19	SNT4212K	14.35	
SNT4239K	14.19	SNT4213K	14.35	
SNT4240K	14.19	SNT4214K	14.35	
SNT4241K	14.19	SNT4215K	14.35	
SNT4242K	14.19	SNT4216K	14.35	
SNT4243K	14.19	SNT4217K	14.35	
SNT4244K	14.19	SNT4218K	14.35	
SNT4245K	14.19	SNT4219K	14.35	
SNT4246K	14.19	SNT4220K	14.35	
SNT4247K	14.19	SNT4221K	14.35	
SNT4248K	14.19	SNT4222K	14.35	
SNT4249K	14.19	SNT4223K	14.35	
SNT4250K	14.19	SNT4224K	14.35	
SNT4251K	14.19	SNT4225K	14.35	
SNT4252K	14.19	SNT4226K	14.35	
SNT4253K	14.19	SNT4227K	14.35	
SNT4254K	14.19	SNT4228K	14.35	
SNT4255K	14.19	SNT4229K	14.35	
SNT4256K	14.19	SNT4230K	14.35	
SNT4257K	14.19	SNT4231K	14.35	
SNT4258K	14.19	SNT4232K	14.35	
SNT4259K	14.19	SNT4233K	14.35	
SNT4260K	14.19	SNT4234K	14.35	
SNT4261K	14.19	SNT4235K	14.35	
SNT4262K	14.19	SNT4236K	14.35	
SNT4263K	14.19	SNT4237K	14.35	
SNT4264K	14.19	SNT4238K	14.35	
SNT4265K	14.19	SNT4239K	14.35	
SNT4266K	14.19	SNT4240K	14.35	
SNT4267K	14.19	SNT4241K	14.35	
SNT4268K	14.19	SNT4242K	14.35	
SNT4269K	14.19	SNT4243K	14.35	
SNT4270K	14.19	SNT4244K	14.35	
SNT4271K	14.19	SNT4245K	14.35	
SNT4272K	14.19	SNT4246K	14.35	
SNT4273K	14.19	SNT4247K	14.35	
SNT4274K	14.19	SNT4248K	14.35	
SNT4275K	14.19	SNT4249K	14.35	
SNT4276K	14.19	SNT4250K	14.35	
SNT4277K	14.19	SNT4251K	14.35	
SNT4278K	14.19	SNT4252K	14.35	
SNT4279K	14.19	SNT4253K	14.35	
SNT4280K	14.19	SNT4254K	14.35	
SNT4281K	14.19	SNT4255K	14.35	
SNT4282K	14.19	SNT4256K	14.35	
SNT4283K	14.19	SNT4257K	14.35	
SNT4284K	14.19	SNT4258K	14.35	
SNT4285K	14.19	SNT4259K	14.35	
SNT4286K	14.19	SNT4260K	14.35	
SNT4287K	14.19	SNT4261K	14.35	
SNT4288K	14.19	SNT4262K	14.35	
SNT4289K	14.19	SNT4263K	14.35	
SNT4290K	14.19	SNT4264K	14.35	
SNT4291K	14.19	SNT4265K	14.35	
SNT4292K	14.19	SNT4266K	14.35	
SNT4293K	14.19	SNT4267K	14.35	
SNT4294K	14.19	SNT4268K	14.35	
SNT4295K	14.19	SNT4269K	14.35	
SNT4296K	14.19	SNT4270K	14.35	
SNT4297K	14.19	SNT4271K	14.35	
SNT4298K	14.19	SNT4272K	14.35	
SNT4299K	14.19	SNT4273K	14.35	
SNT4300K	14.19	SNT4274K	14.35	
SNT4301K	14.19	SNT4275K	14.35	
SNT4302K	14.19	SNT4276K	14.35	
SNT4303K	14.19	SNT4277K	14.35	
SNT4304K	14.19	SNT4278K	14.35	
SNT4305K	14.19	SNT4279K	14.35	
SNT4306K	14.19	SNT4280K	14.35	
SNT4307K	14.19	SNT4281K	14.35	
SNT4308K	14.19	SNT4282K	14.35	
SNT4309K	14.19	SNT4283K	14.35	
SNT4310K	14.19	SNT4284K	14.35	
SNT4311K	14.19	SNT4285K	14.35	
SNT4312K	14.19	SNT4286K	14.35	
SNT4313K	14.19	SNT4287K	14.35	
SNT4314K	14.19	SNT4288K	14.35	
SNT4315K	14.19	SNT4289K	14.35	
SNT4316K	14.19	SNT4290K	14.35	
SNT4317K	14.19	SNT4291K	14.35	
SNT4318K	14.19	SNT4292K	14.35	
SNT4319K	14.19	SNT4293K	14.35	
SNT4320K	14.19	SNT4294K	14.35	
SNT4321K	14.19	SNT4295K	14.35	
SNT4322K	14.19	SNT4296K	14.35	
SNT4323K	14.19	SNT4297K	14.35	
SNT4324K	14.19	SNT4298K	14.35	
SNT4325K	14.19	SNT4299K	14.35	
SNT4326K	14.19	SNT4300K	14.35	
SNT4327K	14.19	SNT4301K	14.35	
SNT4328K	14.19	SNT4302K	14.35	
SNT4329K	14.19	SNT4303K	14.35	
SNT4330K	14.19	SNT4304K	14.35	
SNT4331K	14.19	SNT4305K	14.35	
SNT4332K	14.19	SNT4306K	14.35	
SNT4333K	14.19	SNT4307K	14.35	
SNT4334K	14.19	SNT4308K	14.35	
SNT4335K	14.19	SNT4309K	14.35	
SNT4336K	14.19	SNT4310K	14.35	
SNT4337K	14.19	SNT4311K	14.35	
SNT4338K	14.19	SNT4312K	14.35	
SNT4339K	14.19	SNT4313K	14.35	
SNT4340K	14.19	SNT4314K	14.35	
SNT4341K	14.19	SNT4315K	14.35	
SNT4342K	14.19	SNT4316K	14.35	
SNT4343K	14.19	SNT4317K	14.35	
SNT4344K	14.19	SNT4318K	14.35	
SNT4345K	14.19	SNT4319K	14.35	
SNT4346K	14.19	SNT4320K	14.35	
SNT4347K	14.19	SNT4321K	14.35	
SNT4348K	14.19	SNT4322K	14.35	
SNT4349K	14.19	SNT4323K	14.35	
SNT4350K	14.19	SNT4324K	14.35	
SNT4351K	14.19	SNT4325K	14.35	
SNT4352K	14.19	SNT4326K	14.35	
SNT4353K	14.19	SNT4327K	14.35	
SNT4354K	14.19	SNT4328K	14.35	
SNT4355K	14.19	SNT4329K	14.35	
SNT4356K	14.19	SNT4330K	14.35	
SNT4357K	14.19	SNT4331K	14.35	
SNT4358K	14.19	SNT4332K	14.35	
SNT4359K	14.19	SNT4333K	14.35	
SNT4360K	14.19	SNT4334K	14.35	
SNT4361K	14.19	SNT4335K	14.35	
SNT4362K	14.19	SNT4336K	14.35	
SNT4363K	14.19	SNT4337K	14.35	
SNT4364K	14.19	SNT4338K	14.35	
SNT4365K	14.19	SNT4339K	14.35	
SNT4366K	14.19	SNT4340K	14.35	
SNT4367K	14.19	SNT4341K	14.35	
SNT4368K	14.19	SNT4342K	14.35	
SNT4369K	14.19	SNT4343K	14.35	
SNT4370K	14.19	SNT4344K	14.35	
SNT4371K	14.19	SNT4345K	14.35	
SNT4372K	14.19	SNT4346K	14.35	
SNT4373K	14.19	SNT4347K	14.35	
SNT4374K	14.19	SNT4348K	14.35	
SNT4375K	14.19	SNT4349K	14.35	
SNT4376K	14.19	SNT4350K	14.35	
SNT4377K	14.19	SNT4351K	14.35	
SNT4378K	14.19	SNT4352K	14.35	
SNT4379K	14.19	SNT4353K	14.35	
SNT4380K	14.19	SNT4354K	14.35	
SNT4381K	14.19	SNT4355K	14.35	
SNT4382K	14.19	SNT4356K	14.35	
SNT4383K	14.19	SNT4357K	14.35	
SNT4384K	14.19	SNT4358K	14.35	
SNT4385K	14.19	SNT4359K	14.35	
SNT4386K	14.19	SNT4360K	14.35	
SNT4387K	14.19	SNT4361K	14.35	
SNT4388K	14.19	SNT4362K	14.35	
SNT4389K	14.19	SNT4363K	14.35	
SNT4390K	14.19	SNT4364K	14.35	
SNT4391K	14.19	SNT4365K	14.35	
SNT4392K	14.19	SNT4366K	14.35	
SNT4393K	14.19	SNT4367K	14.35	
SNT4394K	14.19	SNT4368K	14.35	
SNT4395K	14.19	SNT4369K	14.35	
SNT4396K	14.19	SNT4370K	14.35	
SNT4397K	14.19	SNT4371K	14.35	
SNT4398K	14.19	SNT4372K	14.35	
SNT4399K	14.19	SNT4373K	14.35	
SNT4400K	14.19	SNT4374K	14.35	

SPECIAL!! SPECIAL!! SPECIAL!!

MOTOROLA MC68701 - Microcomputer with EPROM
 The MC68701 is an 8-bit single-chip microcomputer unit (MCU) which significantly enhances the capabilities of the MC6800 family of parts. On-chip resources include 2048 bytes of EPROM, 128 bytes of RAM, Serial Communications Interface (SCI), parallel I/O, an 8-bit timer, and a 16-bit timer.
MC68701... \$24.95

CUSTOM COMMODORE CHIPS
 for VIC-20, C-64 and C-128 Personal Computers

Part No.	Description	Price	Part No.	Description	Price
*6510	CPU...	\$19.95	*6526	CIA...	\$25.95
*6525	TPH...	\$20.95	*6560	VIC-I...	\$29.95
			*6567	VIC-II...	\$44.95

*SPECS. AVAILABLE @ \$1.50 EA. *NOTE: 82S100 = U17 (C-64)

MICROPROCESSOR COMPONENTS

Part No.	Pin	Function	Price
74180	14	8255 PPI	1.95
74181	14	8255 PPI	1.95
74182	14	8255 PPI	1.95
74183	14	8255 PPI	1.95
74184	14	8255 PPI	1.95
74185	14	8255 PPI	1.95
74186	14	8255 PPI	1.95
74187	14	8255 PPI	1.95
74188	14	8255 PPI	1.95
74189	14	8255 PPI	1.95
74190	14	8255 PPI	1.95
74191	14	8255 PPI	1.95
74192	14	8255 PPI	1.95
74193	14	8255 PPI	1.95
74194	14	8255 PPI	1.95
74195	14	8255 PPI	1.95
74196	14	8255 PPI	1.95
74197	14	8255 PPI	1.95
74198	14	8255 PPI	1.95
74199	14	8255 PPI	1.95
74200	14	8255 PPI	1.95
74201	14	8255 PPI	1.95
74202	14	8255 PPI	1.95
74203	14	8255 PPI	1.95
74204	14	8255 PPI	1.95
74205	14	8255 PPI	1.95
74206	14	8255 PPI	1.95
74207	14	8255 PPI	1.95
74208	14	8255 PPI	1.95
74209	14	8255 PPI	1.95
74210	14	8255 PPI	1.95
74211	14	8255 PPI	1.95
74212	14	8255 PPI	1.95
74213	14	8255 PPI	1.95
74214	14	8255 PPI	1.95
74215	14	8255 PPI	1.95
74216	14	8255 PPI	1.95
74217	14	8255 PPI	1.95
74218	14	8255 PPI	1.95
74219	14	8255 PPI	1.95
74220	14	8255 PPI	1.95
74221	14	8255 PPI	1.95
74222	14	8255 PPI	1.95
74223	14	8255 PPI	1.95
74224	14	8255 PPI	1.95
74225	14	8255 PPI	1.95
74226	14	8255 PPI	1.95
74227	14	8255 PPI	1.95
74228	14	8255 PPI	

Worldwide • Since 1974

• QUALITY COMPONENTS • COMPETITIVE PRICING • PROMPT DELIVERY

Mail Order Electronics • Worldwide
Jameco
 ELECTRONICS

Commodore® Accessories

RS232 Adapter for VIC-20 and Commodore 64

The JE232CM allows connection of standard serial RS232 printers, modems, etc. to your VIC-20 and C-64. A 4-pole switch allows the inversion of the 4 control lines. Complete installation and operation instructions included.

- Plugs into User Port
- Provides Standard RS232 signal levels
- Uses 5 signals (Transmit, Receive, Clear to Send, Request to Send, Data Terminal Ready, Data Set Ready)

JE232CM \$39.95

VOICE SYNTHESIZER FOR COMMODORE VIC-20 AND C-64
 Plug-In - Talking in Minutes!

JE520CM \$99.95

300 BAUD AUTO MODEM
 Mitey-Mo (For C-64) \$74.95

PARALLEL PRINTER INTERFACE
 FREE 4K Buffer Included!

MW350 (For VIC-20, C-64 & C-128) \$69.95

TRS-80 Accessories
EXPAND TRS-80 MEMORY
TRS-80 MODEL I, III

Each Kit comes complete with eight MM5290 (UPD416/416E) 16K Dynamic RAMs and documentation for conversion. Model I: 16K equipped with Expansion Interface can be expanded to 48K with 2 Kits. Model III: Can be expanded from 16K to 48K using 2 Kits. Each Kit will expand computer by 16K increments.

TRS-16K3 200ns (Model III) \$5.95
 TRS-16K4 250ns (Model I) \$5.49

TRS-80 COLOR AND COLOR II

Easy to install kit comes complete with 8 each 4164N-20 (200ns) 64K Dynamic RAMs and documentation for conversion. Converts TRS-80 Color Computers with D, E, F, G and HD circuit boards to 62K. Also converts TRS-80 Color Computer II to 64K. Flex DOS or OS-9 required to utilize full 64K RAM on all computers.

TRS-64K-2 \$9.95

TRS-80 MODEL 4, 4P

Easy to install kits come complete with TRS-64K-2 (8 ea. 4164N-20/200ns) 64K Dynamic RAMs, TRS-64K-2PAL (8 ea. 4164+5 PAL chip), and documentation for conversion.

TRS-64K-2 Expands Model 4 from 16K-64K or Model 4P from 64K-128K \$ 9.95
 TRS-64K-2PAL Expands Model 4 from 64K to 128K \$29.95

• TRS-80 Model 100 • NEC • Olivetti

Easy to install Modem plugs right into the socket increasing memory in 8K increments. Three modules will increase your memory to its full capacity. Complete with module and documentation for installation.

M1008K (TRS-80 Model 100 Expansion) \$29.95 ea. or 3/79.95
 NEC80K (NEC PC-801A) \$29.95 ea. or 3/79.95
 OMT08K (Olivetti M10) \$29.95 ea. or 3/79.95

TANDY 200

Easy to install module plugs right into the socket increasing memory in 24K increments. Complete with module and documentation for installation.

M200R (Tandy 200 Expansion) \$99.95 ea. or 2/189.95

PROMETHEUS MODEMS

Intelligent 1200/300 Baud Modem with Real Time Clock/Calendar

The ProModem™ is a Bell 212A (1200/300) intelligent stand-alone modem • Hayes command set compatible plus an additional extended command set • Shown with alphanumeric display option.

PM1200 RS-232 Stand-Alone Unit \$299.95

OPTIONS FOR ProModem 1200

PM-COM (ProCom Communication Software) \$ 79.95
 Please specify Operating System—
 Apple: ProDOS or CP/M—
 IBM: PC DOS or MS DOS
 (Communication Buffer Option) \$129.95
 BUF512K (512K Memory for PM-OP512K) \$ 54.95
 PM-ALP (Alphanumeric Display) \$ 79.95
 PM-Special#2 (Includes PM-OP512K, BUF512K and PM-ALP) \$249.95

The ProModem 1200/BS is a 1200/300 baud modem card which plugs into IBM PC and XT. Provides a third serial comport. Two versions available: 1200B (without software) and 1200BS (with software). The PM1200BS is supplied with powerful MITE communications software from Mycroft Labs. Software available: PC-DOS or MS-DOS.

PM1200B (without Software) \$239.95
PM1200BS (with MITE Software) \$274.95

Muffin-Style & Sprite-Style Fans

MUF60 (SPN3-15-2462)
 Howard Industries (4.68" sq, 60cfm) \$9.95

SUZC7
 EG&G Rotron (3.125" sq, 20 cfm) \$9.95

APPLE® COMPATIBLE COMPUTER ACCESSORIES

Five Key Software Programs! For Apple II, II+ and IIe™

The JE68 is functionally compatible with the Apple II language card and can be utilized with all software that can be used with a standard 16K card. The JE68 requires no modifications to your Apple computer. Five key software programs are included: Memory Management System, utilities, diagnostics, demos, and RAM disk emulators for DOS 3.3, CP/M and Apple Pascal. Also features DOS relocater. Complete with instructions. (Note: CP/M Versions 2.2 or earlier — PASCAL - Versions 1.1 or earlier)

JE68 (Expand-A-RAM) \$119.95

Appearance Diagnostic Disk Controller Card Prevents Crashes! For Apple II, II+ and IIe™

The JE77 serves as a diagnostic tool, an assurance/maintenance tool and a dual disk drive controller. The JE77 will verify and check the operating hardware of your system each time you turn on your Apple II, II+ or IIe. Test your RAM, ROM, CPU and disk drive diagnostic routines may be cancelled at the touch of a key. Complete with instructions.

JE77 (DRV-1/Appearance II) \$69.95

Parallel Printer Card For Apple II, II+ and IIe™

The JE80 Printer Interface board is an intelligent interface to most of today's popular dot-matrix graphics printers. The JE80 is fully compatible with Apple CP/M, Apple Pascal (or PASCAL), and most other operating systems and software packages available for Apple II, II+ and IIe. The JE80 is shipped configured for the Centronics standard and can be re-configured for other standards if necessary. Advanced test printing features include: video screen echo ON/OFF, auto-disable limited after carriage return, set/clear the 8-bit bit output/pulsa self-margin and more. Complete with instructions.

JE80 (PRT-1) \$59.95

Parallel/Serial Buffer Card For Apple II, II+ and IIe™

The JE83 provides the user with up to 64K of additional buffered memory (118 pages of information). Using the parallel jumper card supplied, the JE83 will attach to the JE80 (above). Parallel Card needed for operation. The JE83 includes a standard parallel input with both parallel and serial (RS232) buffered outputs. With these features you may access and buffer information to twotypes of printers (one serial, one or serial) simultaneously. Complete with instructions.

JE83 (P/S Buffer) \$79.95

APPLE™ Compatible 5 1/4" Half-Height Disk Drive For Apple II, II+ and IIe™

ONLY \$129.95

• Direct drive • 143K formatted storage • 35 tracks • Super quiet • Works with Apple Controllers or other compatibles (JE875) (right) • Complete with connector—just plug into your controller • Size: 5 1/2" W x 1 1/4" H x 8" D • Weight: 1 lb. 5 oz.

ADD-12 \$129.95

APPLE™ Compatible 5 1/4" Disk Drive and Controller Card for Apple II, II+ and IIe™

• Drives: 143K formatted storage • Color matches Apple Computer • Works with Apple Controller or other Apple-compatible controllers (JE875) • Complete with connector—just plug into your disk controller card • 35 tracks • Size: 5 1/2" W x 8 3/16" D • Weight: 4 lbs.

ADD-514 (Disk Drive) \$139.95
JE875 (Controller Card) \$ 49.95

APPLE™ II/c Compatible 5 1/4" Half-Height Disk Drive

Same specs as ADD-12 except no controller necessary.

ADD-11c \$129.95

Additional Apple® Compatible Products

Key: a = Apple II or II+ b = Apple IIe

APF-1 Cooling Fan with surge protection • Key: (a,b) \$ 39.95
 KHP4007 Switching Power Supply • Key: (a,b) \$ 39.95
 JE614 Numeric/Aux. Keypad—11 accessible functions • Key: (b) \$ 49.95
 JE860 16K RAM Card (Note: CP/M Versions 2.2 or earlier) • Key: (a) \$ 39.95
 JE864 80-Column plus 64K RAM • Key: (b) \$ 99.95
 AMON 12" Green Monitor with swivel stand • Key: (a, b & IIc) \$ 99.95
 KB-EA1 Apple Keyboard and Case • Key: (a) \$ 99.95
 JE520AP Voice Synthesizer—Plug-in, User Ready • Key: (a,b) \$119.95
 PM1200A Prometheus Internal Modem—2 cards • Key: (a,b) \$299.95
 PM1200M Prometheus Macintosh Ext. Modem • Key: (Macintosh) \$349.95

General Application Power Supplies

Power/Mate Corp. REGULATED POWER SUPPLY
 • Input: 105-125/210-250VAC @ 47-63Hz • Line regulation: ±0.05% • Three mounting surfaces • Overvoltage protection • UL recognized • CSA certified

P/N No.	Output	Size	Weight	Price
EMAS/6B	5V@3A/6V@2.5A	4 1/8" L x 4 1/8" W x 2 1/8" H	2lbs.	\$29.95
EMAS/6C	5V@6A/6V@5A	5 1/8" L x 4 1/8" W x 2 1/8" H	4lbs.	\$39.95

4-CHANNEL SWITCHING POWER SUPPLY
 • Microprocessor, mini-computer, and medical equipment and process control applications • Input: 90-130VAC, 47-440Hz • Output: +5VDC @ 5A, -5VDC @ 1A; +12VDC @ 1A, -12VDC @ 1A • Line regulations: ±0.2% • Ripple: 30mV p-p • Load regulation: ±1% • Overcurrent protection • Adj. 5V main output ±10% • Size: 6 1/8" L x 1 1/4" W x 4-15/16" H • Weight: 1 1/2 lbs.

FCS-604A \$59.95

DATA BOOKS

30009	Intel Data Book (1985). Complete Line (1075 pages)	\$9.95
30013	Zilog Data Book (1985). Microprocessors and Support Chips (1045 pages)	\$9.95
210830	Intel Memory Components Hdbk. (1983/84). Contains all Applications Notes, Article Reprints, Data Sheets and Bubble Memories (880 pages)	\$14.95
230843	Intel Microsystem Components Hdbk. (1983/84). 2 volumes (1275 pages)	\$19.95
30022	National Logic Data Book Set (1984). Contains information on National's TTL, product line and CD4000 family. (Includes 7400, 74C, S, AG, LS and ALS Series devices, and MM54HC/74C, 74HC/74HC High Speed, MOS CMOS family, MM54C/74C family, and CMOS LSI / VLSI)	\$24.95

IBM® Accessories

IBM PC/XT Compatible Keyboard



IBM-5151 (Equivalent to Keytronic® 5151) \$129.95

Additional Add-Ons Available!

IBM-Case Computer Case \$ 59.95
 IBM-KB Keyboard \$ 79.95
 IBM-MCC Disk Controller \$ 79.95
 IBM-MON Monochrome Card \$ 99.95
 IBM-MON 12" Monochrome Monitor \$109.95
 IBM-ICB Color Card w/Printer Port \$149.95
 IBM-E384K 384K RAM Card \$199.95
 IBM-MB Motherboard \$349.95
 IBM-10MBK 10MB HH Hard Kit \$599.95
 IBM-20MBK 20MB HH Hard Kit \$799.95

IBM PCXT Equivalent 130 Watt Power Supply UPGRADE YOUR PC!

• Input: 110V @ 60Hz • Output: +5VDC @ 15A, -5VDC @ 0.5A, +12VDC @ 4.2A, -12VDC @ 0.5A • Plug compatible connectors • Fits into IBM PC • Weight: 6 lbs.

IBM-PS \$99.95

IBM Compatible! DISK DRIVES

• Drives: 143K formatted storage • Color matches Apple Computer • Works with Apple Controller or other Apple-compatible controllers (JE875) • Complete with connector—just plug into your disk controller card • 35 tracks • Size: 5 1/2" W x 8 3/16" D • Weight: 4 lbs.

ADD-514 (Disk Drive) \$139.95
JE875 (Controller Card) \$ 49.95

Documentation Included

RFD480 (Remex 5 1/4" DS full-hl.) \$69.95
 FDD55B (Teac 5 1/4" DS half-hl.) \$99.95
 SA455 (Shugart 5 1/4" DS half-hl.) \$99.95
 TM100-2 (Tandon 5 1/4" DS full-hl.) \$99.95

JMR 5 1/4" DISK DRIVE ENCLOSURES

Complete with power supply, switch, power cord, fuseholder and connectors

DDE-1FH (Houses 1 full-hl. 5 1/4" floppy drive) \$ 69.95
 DDE-2HH (Houses 2 half-hl. 5 1/4" floppy drives—vertical) \$ 79.95
 HDDE-1FH (Houses 1 hard drive) \$199.95

General Application Keyboards

Mitsumi 54-Key Unenclosed Keyboard

• SPST keyswitches • 20 pin ribbon cable connection • Low profile keys • Features: cursor controls, control, caps (lock), function, enter and shift keys • Color (key-caps): grey • Weight: 1 lb. • Pinout incl. • Size: 13 1/8" L x 4 1/4" W x 3/4" H

KB54 \$9.95

74-Key ASCII Cherry Keyboard

• 7-bit parallel ASCII • Full Upper Case, Full Lower Case except l, m, n, o and p • Cursor keypad • SPST mechanical keyswitches • 26-pin header connector • Color: white • Size: 18 1/2" L x 6 1/4" W x 1 1/4" H • Spec included

KB8201 \$14.95

UV-EPROM ERASER

Erases all EPROMs. Erases up to 8 chips within 21 minutes (1 chip in 15 minutes). Maintains constant exposure distance of one inch. Special conductive foam liner eliminates static build-up. Built-in safety lock to prevent UV exposure. Compact—only 9.00" L x 3.70" W x 2.60" H. Complete with holding tray for 8 chips.

DE-4 UV-EPROM Eraser \$74.95
UVS-11EL Replacement Bulb \$17.95

\$20 Minimum Order — U.S. Funds Only
 Shipping: Add 5% plus \$1.50 Insurance

California Residents: Add 6% or 6 1/2% Sales Tax

Spec. Sheets — 30¢ each
 Prices Subject to Change

Send stamped, self-addressed envelope to receive a Quarterly Sales Flyer — FREE!
 2/86



Send \$1.00 Postage for a FREE 1986 JAMECO CATALOG

1355 SHOREWAY ROAD, BELMONT, CA 94002 • PHONE ORDERS WELCOME 415-592-8097 Telex: 176043

Computer Systems

CompuPro 816/286-H40 w/256K SPUZ & .5MDrv/H. \$\$\$PECIAL... TOO LOW TO ADVERTISE!!!

VIASYN 816/C2 w/ 80286, 512K RAM, SPUZ-256, 40Mb H.D., 10Mb Tape, 5 1/4" 96TPI FLPY, CDOS 816/286, NewWord & SuperCalc II **REDUCED!! \$7,499**
VIASYN CORE SYSTEM w/256K RAM, I/F-4, Syst. Supp. 1, ENCL. 2D, Disk 1A, Disk 3, 5 1/4" FLPY, & 10Mb H.D. Add Your Choice of CPU & Oper. Sys. **\$3,939**
VIASYN 816/10-H40 w/Tape & 1Mb MDrv **\$5,177**
CALL FOR OTHER SYSTEM CONFIGURATIONS



CORONA PPC-400-22 Portable 256K, Dual Flpy's, 640X400 GRN Monitor, 4 Expan. Slots, Serial & Paralel Ports, MS DOS, GW-Basic & PC-Tutor **\$1,279**
CORONA PPC-400-XT Portable w/20Mb H.D. **\$1,895**
CORONA PPC-400-XT Portable w/40Mb H.D. **\$2,198**
CORONA PC-400-22 Desk TOP PC Same Full Featured PC-Like The Portable w/14" Green Tilt & Swivel Monitor **\$1,525**
CORONA PC-400-HD2 w/10Mb HARD DISK ... **\$2,049**
For 20Mb.....Add \$195/For 40Mb.....Add \$450

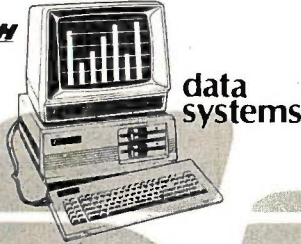

data systems

PC COMPATIBLE & FASTER TOO!

ZENITH Z-158-PC-DESK TOP SYSTEM: 256K RAM, 2 DSDD FLPY DRIVES, Serial, Paralel, Monochrome & Color Composite & RGB Color Ports, & MS-DOS w/4.77 & 8 MHz CPU Clock Rates, G or A Monitor **\$1,895**
Z158 with Floppy & 20Mb H.D. DRVS. **\$2,395**
Z158 with Floppy & 40Mb H.D. DRVS. **\$2,798**
1/2 HT 10Mb TAPE OPTION INT \$498/EXT **\$598**
Z-148 PC w/256K, 2 FLPYS, MS-DOS, 4.77 & 8MHz, Serial & Paralel Ports, Amber Monitor **\$1,219**
Z-138 PC TRANSPORTABLE 24 Lbs, 320K, Dual FLPYS, 7" Amber Screen, MS-DOS, 4.77 & 8MHz, Serial & Paralel Ports **\$1,499**
Z-171 Lap-Top Portable, Dual Drvs., 640K, MS-DOS Battery, Padded Carrying Case, Video RGB & CMPST., Hayes Compatible 300/1200 Baud Modem **\$2,739**



"JACKINTOSCH"
520 ST
FREE PRINTER!

COLOR SYSTEM 32/16 BIT 68000 CPU, 512K RAM, 500K DRIVE, 4 COLOR GRAPHICS 640X200 RES., MENU DU MOUSE, TOS, BASIC & LOGO SOFTWARE, MUSIC GENERATOR, PARA., SERIAL & JOYSTICK PORTS, CLOCK & TERMINAL EMULATOR .. **\$999.95**
JACINTOSCH 520ST Monochrome 640x400 .. **\$799.95**
SHANNER V.I.P. Professional Better Than 1-2-3 .. **\$169**

ATARI COMMUNICATIONS PACKAGE BY S-100:
PROMETHEUS 1200 MODEM, CABLE, & CHAT SOFTWARE **RETAILS FOR \$545, NOW \$329**

Chips

We Have Some of the LOWEST PRICES in the Nation!!
64K, 256K, 8087 & 80287 **CALL**

Hard Disk/Tape Subsystems

AT-INSIDER, PC-INSIDER, PC-OUTSIDER HARD DISK SERIES FOR IBM, BOOTS FROM HARD DISK, FORMATTED W/ CONTROLLER & ALL NECESSARY CABLES, HARDWARE & P/S or PC STYLE CABINET.
PC-INSIDER-33 33Mb Formatted **\$939**
PC-OUTSIDER-33 W/T 33Mb & 10Mb Tape ... **\$1,539**
PC-INSIDER-72 72Mb Formatted **\$2,225**
PC-OUTSIDER-72 W/T 72Mb & 60Mb Tape ... **\$3,195**
PC-INSIDER-116 116Mb Formatted **\$3,989**
PC-OUTSIDER-116 W/T 116Mb & 60Mb Tape . **\$5,395**
AT-INSIDER-33 33Mb Formatted **\$1,129**
AT-INSIDER-66 66Mb Formatted **\$1,795**
AT-INSIDER-120 120Mb Formatted **\$3,895**
ALLOY PC-BACKUP 17.7Mb TAPE **\$1,729**
ALLOY PC-QUICKTAPE Up to 69Mb **\$1,795**
ALLOY PC-9TRACK 42Mb **\$4,995**
IRWIN 10Mb Tape Drive INT..... **\$498/EXT** **\$598**
TECMAR QIC60 TAPE For PC'S **\$1,299**
TECMAR QIC60 HOST I/F Board **\$109**
TECMAR 40200 II Slot Expan. Chassis w/ 10Mb **\$1,795**
TECMAR 40410 33Mb Fixed/5Mb Removable In 11 Slot Expansion Chassis **\$2,495**
TECMAR 73200 MACDRIVE 10Mb 1/2 HT. with Software and Hardware For Easy Installation **\$1,325**
TECMAR 73210 MACDRIVE with 10Mb Fixed And 5Mb Removable Cartridge **\$2,195**
WANGTEK PC-36 60Mb Tape Internal-Same As **TECMAR QIC60** Tape For PC'S **\$1,199**
CALL For DLR & or QTY. PRICES on HARD DISKS:
MICROPOLIS 1303 43Mb 30MS **\$1,195**
MICROPOLIS 1323 43Mb 25MS **\$1,300**
QUANTUM Q540 40Mb **REDUCED!! \$1,095**
MINISCRIBE AMCODYNE
S-100 BUS SUBSYSTEMS Supporting Turbodos, Concur. Dos, CP/M 80 & 816 Operating Systems
CALL DRIVE SYSTEMS FOR COMPUPRO
with DISK 3, CABINET, P/S, FAN, CABLES, ETC.
• **20Mb EPSON, SEAGATE, ETC.** **\$1,139**
• **37Mb QUANTUM Q540** **\$1,775**
• **45Mb MICROPOLIS 1304** **2,179**
• **72Mb 1325**... **\$2,195/XT-1085** or M6085 **\$2,295**
• **89Mb MAXTOR XT-1105**..... **\$3,695**
• **116Mb MAXTOR XT-1140**..... **\$4,395**
10Mb TAPE INTERNAL **\$498/EXTERNAL \$598**
ALLOY ITS-100+ 9TRACK 42Mb/S-100 **\$4,995**
ALLOY IDXCS-100T 17.7Mb Tape Subsystem .. **\$1,719**

Floppy Disk Drives

MITSUBISHI 2894 STD 8"...\$395/2896 1/2 HT 8" .. **\$369**
MITSUBISHI 4853...\$119/TEAC FD55F 96TPI..... **\$99**
TANDON TM100-2A **\$115**
TEAC FD55B...\$88/MITSUBISHI MF-501A 48 TPI. **\$95**

Diskettes & Cartridges

3M TAPES In Stock **300XL & 600A \$29.95/1000A \$19.95**
DYSAN SDDD 3.5".....**\$29.39/5 1/4"** **\$22.95**
DYSAN DSDD 3.5".....**\$35.00/5 1/4"** **\$24.95**
DYSAN 3740/2D 8" DSD **\$31**
DYSAN HARD DISK CARTRIDGES 8" **\$150**
DYSAN DSDD 5 1/4".....**\$28/UHI-96TPI IBM-AT** **\$59**
FUJI 5 1/4" SDDD.....**\$15/5 1/4" DSDD** **\$19**
FUJI FD2D-1024 8" DSDD **\$29**

Diagnostic-Keyboards-Voice

DATACOM TRI-STATE RS232V.24 Break-out Box **\$189**
DYSAN DISK DRIVE INTERROGATOR **\$115**
DYSAN DDD Digital Diagnostic Disk .. **SS \$30,DS \$40**
DYSAN AAD Analog Alignment Disk .. **SS \$25,DS \$50**
RID DYMEK FLPY DRV. DIAGNOSTIC DISKETTE **\$29**
FLUKE 77 DVM with Holster **\$129**
KEYTRONICS 5150...\$169 / 5151...\$179 / 5153... **\$299**
VOTRAX PERSONAL SPEECH SYSTEM **\$295**

Power Solutions

PC/XT REPLACEMENT P/S 130/150 WATT .. **\$89/\$99**
SAFT SPS 400VA 400 WATT & SINE WAVE **\$475**
SAFT SPS1000VA 1000 WATT/SINE WAVE **\$999**
SOLA 750/4500 WATT HI-INRUSH UPS **\$1,859**
TRIPPLITE ISOBAR Line Suppressor-Filters from **\$35**
TRIPPLITE BC-425-FC 425 Watts 15-20 Minutes. **\$398**
TRIPPLITE BC-1000 Watts 20-30 Minutes. **\$925**
TRIPPLITE LC-1000 Conditioner/Stabilizer **\$215**
TRIPPLITE COMMAND CONSOLE CCI 8-12 **\$110**

PC & AT Multifunction/Slave Bds.

We Have a Good Selection of Multifunction and Memory Boards for PC, XT, AT, JR, AT & T, and PC Portables
INTEL ABOVE BOARD AT 128K-4Mb w/Expanded Mem. SW to allow CPU to Address all Avail. Mem. **\$459**
LASER DISK I/O FLPY CTRL, S,P & G Ports, CLK-CAL, Ram-Disk & Print Spool, MS-DOS **\$195**
MACROTECH MSR-AT Unpopulated to 3Mb For PC/AT 120mSEC **From \$269**
STB BIG BYTE 64K **\$122**
STB GRANDE BYTE 128K **\$225**
STB RIO PLUS II 64K-512K, S,P, Clock **\$216**
STB SUPER RIO 256K, CLK, SP & G Ports **\$319**
STB RIO GRANDE PC-AT 128K,-1.5Mb, 2S,P&G **\$319**
TECMAR CAPTAIN UNPOP w/Treasure Chest .. **\$154**
TECMAR EXPANSION CHASSIS With 8 Slots **\$675**
TECMAR MAESTRO Unpopulated for IBM-AT .. **\$325**
TECMAR MAESTRO For PC/AT 2.5Mb **\$775**
TECMAR WAVE 64K to 256K Fits XT Short Slot. **\$179**

PC & AT Slave Boards/Pkg's

ADVANCED DIGITAL PC-SLAVE w/256K, 8MHz 8088 CPU, 2 S Ports. RTNX S/W-For Multi-User P.C. ... **\$695**
ADVANCED DIGITAL PC-SLAVE PACKAGE with Link PC Term Terminal. **\$999**
ALLOY PC-SLAVE 16 256K to 768K RAM **\$759**

PC Video/Graphics & Cad

STB MONO PLUS II **\$169**
STB CHAUFFEUR RGB Port/16 Grey Shades Produced on Monochrome TTL Mon. w/o Video Drivers **\$239**
STB GRAPHICS PLUS II w/ Paralel, PRT Port **\$249**
STB SUPER RES 400 Color Hi-Res w/ 32K **\$325**
TECMAR GRAPHICS MASTER 16 Color, Hi-Res. **\$439**
TECMAR GRAPHICS TENDER RGB/PRT Port. **\$195**
CSD-PC AUTOCAD 2 PACKAGE. 1024X1024 Monochrome Graphics • 15" 1100X1250 Res. ... **\$3,149**
ILLUMINATED TECHNOLOGIES AUTOCAD PACKAGE 8 Color 1024X1024 S-100 Board • Inside Autocad Handbook • Autocad 2 • Mitsubishi 19" 1024X874 RGB Analog Color Monitor • Hitachi Tiger 13"X14" Tablet with 12 Button Cursor **\$4,995**
STB SUPER-RES PKG: Board & 13" CM-1370 Monitor w/ 16 Colors, 720X400 @ 31.5KHz Scan Rate. **\$749**
TECMAR SUPER-RES PKG: Board & 13" ZVM-136 Monitor with 16 Colors @ 640X400 **\$925**
VECTRIX VXPCA 4096 Colors **Close-Outs \$1,899**
VECTRIX VX/PC Video Cable **\$79**

PC Scientific/Industrial Boards

IND. COMP. DESIGNS 1000 w/96TTL I/O Ports. ... **\$379**
TECMAR BASE BOARD 96 Digital I/O Lines ... **CALL**
TECMAR DADIO D to A Up to 24 Devices **CALL**
TECMAR IEEE-488 Board **CALL**
TECMAR LABMASTER **CALL**
TECMAR EXPANSION CHASSIS 12AMP P/S, Dual AC Outlets, 7 Useable Slots, Space for Hard Disk ... **\$675**
PC PROTOTYPING BOARD **\$18.95**

Modems

PROMETHEUS PROMODEM 1200 Hayes Compatible w/ Built-In PWR Supply-RS232 Stand Alone Unit **\$289**
OPTIONS FOR PROMODEM 1200 ARE:
COMMUNICATIONS PROC. BUFFER 2K-512K... **\$99**
512K RAM for Communications Buffer **\$49**
ALPHA NUMERIC DISPLAY..... **\$75**
PROMETHEUS 1200A Apple II, II+, IIe Card w/Terminal Software in ROM **\$279**
PROMETHEUS 300C Apple IIC Piggy Back **\$139**
PROMETHEUS 1200B For PC'S with Procom **\$249**
PROMETHEUS 1200M Stand Alone MAC Modem with Cable and Communications Software **\$348**
HAYES SMART MODEM 1200 RS-232 **\$429**
HAYES SMART MODEM 2400 Universal **\$659**
U.S. ROBOTICS PASSWORD 1200 **\$209**
U.S. ROBOTICS AUTO DIAL 212A **\$309**
U.S. ROBOTICS PC/XT MODEM with TELPAC. **\$199**
U.S. ROBOTICS PC MULTI-MODEM with Clk-Cal., Batt. Back-up, PRT Port, 256K RAM Telpac **\$395**
U.S. ROBOTICS MULTILINK/COURIER 2400 ... **\$421**

Communications Programs

MICROSTUF CROSS TALK XVI **\$115**
MYCROFT LABS MITE...\$140/MITE PLUS **\$165**
WOOLF MOVE-IT PC-PC Communications **\$96**



S-100 DIV./696 CORP.
14455 NORTH 79th ST.
SCOTTSDALE, AZ 85260

Inquiry 285 for End-Users. Inquiry 286 for DEALERS ONLY.

FULL DEALER SUPPORT
VISIT OUR SHOWROOM
HRS: 8:00AM — 5:00PM M-F

WORLD'S LARGEST SELECTION OF PC & S-100 PRODUCTS



S-100 Bus BDS & Accessories

If you purchased before calling us, you probably paid too much! We stock ACKERMAN DIGITAL, ADVANCED DIGITAL, CCS, COMPUPRO, CROMEMCO, DUAL, ELECTROLOGICS, ICM, KONAN, MULLEN, PICKLES & TROUT, INDUSTRIAL COMPUTER DESIGNS, TARBELL, TECMAR, VECTOR ELECTRONICS...

- A Few Of This Month's SPECIALS Are
- ACKERMAN MEMORIZER 0-64K Ram&Eeprom . . . \$211
- ACKERMAN KLUGE CARD A&T . . . \$175
- ACKERMAN PROMBLASTER II Up to 27256K'S . . . \$306
- ACKERMAN PROMBLASTER EXTENDER . . . \$79.95
- SPECTRONICS PE24T/19 EPROM ERASER/TIMER 146 ADV. DIGITAL SUPER 186/256K MASTER . . . \$1,495
- CCS 2422 Dual Floppy CTRL With CP/M . . . \$350
- CCS 2710 4 Port Serial Board . . . \$275
- CCS 2720 4 Port Parallel Board . . . \$215
- CCS 2810 280 CPU with Serial Port . . . \$235
- COMPUPRO RAM 16 64K STATIC . . . \$95
- COMPUPRO RAM 22 256K STATIC . . . \$446
- COMPUPRO RAM 23 128K STATIC . . . \$219
- COMPUPRO MDRIVE/II-10-1Mb for 816/10 . . . \$595
- COMPUPRO PC-VIDEO BOARD . . . \$369
- COMPUPRO DISK 1A 5" & 8" Floppy CTRL . . . \$369
- COMPUPRO Disk 3 ST506 5" H.D.C. . . . \$445
- COMPUPRO SYSTEM SUPPORT 1 w/ CLK-CAL . . . \$263
- COMPUPRO MOTHER BOARD 21 Slot . . . \$222
- COMPUPRO CPU 8085/88 6 & 10 MHz . . . \$263
- COMPUPRO CPU 8086 - 10MHz . . . \$297
- COMPUPRO CPU 68K - 10MHz . . . \$319
- COMPUPRO CPU 286 - 8MHz . . . \$672
- CROMEMCO XPU 10MHz 68000 CPU . . . \$1,270
- CROMEMCO DPU 68000/Z-80 Dual CPU . . . \$675
- CROMEMCO SCC Z-80 Single BD. Computer . . . \$420
- CROMEMCO 8P10 8 Port Parallel . . . \$293
- CROMEMCO D-7A 8 Channel 8 Bit D/A . . . \$293
- CROMEMCO BIART Dual Sync/Async . . . \$675
- CROMEMCO 64FDC 5" & 8" Floppy CTRL . . . \$505
- DUAL AIM-12 A/D Input 12 Bit/32 Channel . . . \$629
- DUAL AOM-12 D/A Output 12 Bit/4 Channel . . . \$540
- DUAL WDC Winchester DMA 2 BD. Set SA-4000 \$840
- ICM MASTER & SLAVE BOARDS . . . As Low As \$395
- INDUSTRIAL COMPUTER DESIGNS:
- *D/A 64-100 64 Analog Outputs . . . \$298
- *A/D 64-100 64 Analog Inputs . . . \$225
- *CCT-100 Highly Accurate Time & Date Controller with Battery Back-Up . . . \$249
- KONAN DGC-100 ST 506 5 1/4 H.D. Controller . . . \$325
- KONAN SMC-200 SMD 8" Controller . . . \$450
- MACROTECH VRAM 512K Static with Battery Back-Up and MDrive/H Capability . . . \$769
- MACROTECH MI-286 80286/280H Dual Proc. . . \$699
- MACROTECH MSR-II 1Mb Dynamic Ram . . . \$825
- MACROTECH MSR-III 2Mb Dynamic Ram . . . \$1,059
- MULLEN TBA4 EXTENDER BD. w/Logic Probe . . . \$69
- MULLEN ICB10 8 Channel Low Voltage Controller \$165
- PICKLES & TROUT P&T488 IEEE 488 BD & S.W. \$429
- VECTOR RAM 17 64K Static Ram (VIASYN) Excellent with 280 CPU'S. . . \$299
- VECTOR INTERFACER I Dual Serial (VIASYN) . . . \$199
- VECTOR INTERFACER II 3 Para., 1 Serial . . . \$219

Mainframe & Drive Enclosures

- ECT RM-10 Rack Card Cage 10 Slot-15A . . . \$250
- ECT TT-10 Desk 10 Slot - 15 AMP. . . \$365
- FULCRUM 880 with Front Panel & 20 Slots . . . \$565
- INTEGRAND 2200A w/4 Slots & 2 X 8" 1/2 HT FLPY'S \$349
- INTEGRAND 2210 w/4 Slots & 5 1/4" FLYP + H.D. . . \$315
- INTEGRAND Laser Turbo 10 Slots, 2 H.D. 5 1/4" . . \$498
- PARA DYNAMICS 3020D 20 Slot Desk . . . \$639
- PARA DYNAMICS 5820-S "TOWER" with SNAP-ON PANELS For Easy Access to Drive, 20 Slot Card Cage and Power Supply Compartments, Status LEDs and ON-OFF-RESET Key Switch on Front Panel, Houses 5 1/4 & 8" Drives . . . \$1,869
- INTEGRAND 2909 2X8" 1/2 HT Horiz. Stack . . . \$189
- JMR IH5 5 1/4" H.D. PC Style Cabinet . . . \$189
- JMR 2SV8 Dual Vertical 1/2 HT. 8" . . . \$175
- JMR 2HS Dual 5 1/4" Horizontal H.D. . . . \$225
- MPS 8462 Dual Horizontal 8" Slimline . . . \$215
- MPS 8465 Dual 5" & 8" Horizontal Slimline . . . \$225
- MPS 5500 5 1/4" STD. HT. H.D. & 1/2 HT. Drive . . . \$225
- MPS 5505 5 1/4" H.D. & 1/2 HT Fflyp or Tape . . . \$209
- MPS 5401 5 1/4" STD HT H.D. or Dual 1/2 HT . . . \$215
- MICROWARE SINGLE STD. 5 1/4" Flyp Horizontal . . \$59
- MICROWARE DUAL HORIZ 5 1/4" HT. Floppy . . . \$79
- MICROWARE 92000/4 Dual STD. 5 1/4", PC-Style . . \$149
- PARA DYNAMICS 2300-G 2X8" Flyp & 5 H.D. . . \$395

Printers, Plotters & Buffers

- ANADEX DP9620B 240 DATA/120NLQ 15" . . . \$1,135
- BROTHER HR-15-XL 17CPS Daisywheel S or P . . . \$377
- BROTHER HR-10 12CPS Daisy w/ TRAC., S&P . . . \$249
- BROTHER TwinRiter 5 Dot Matrix & Daisywheel \$859
- BROTHER 2024L 24 Pin Hi-Res Print&Graphics . . \$869
- BROTHER M-1509 180/45 NLQ, P&S I/F . . . \$359
- BROTHER M1009 EPSON Compatible Plug & Play \$149
- BROTHER HR-5 Plain-Paper Thermal Portable . . \$159
- CITIZEN MSP-10 160/40 NLQ 80/132 . . . \$269
- CITIZEN MSP-15 160/40 CPS 15" Low Profile . . \$385
- CITIZEN MSP-20 200/50 NLQ 80/132 . . . \$369
- CITIZEN MSP-25 200/50 CPS 15" ULTRA QUIET \$515
- CORONA LASER LP-300 w/IBM CTRL CARD . . \$2,698
- CORONA LASER PRINTER FONTS . . . \$29
- EPSON LO-1500 Cut-Sheet Feeder, Single Bin . . \$309
- NEC 3550/PC 30 CPS Daisy Wheel . . . \$1,097
- STAR 120 DATA, 30NLQ: SG10. . . \$239/SG15 . . \$409
- STAR 160 DATA, 40NLQ: SD10. . . \$369/SD15 . . \$495
- STAR SD10/15 160 DATA/40 NLQ . . . \$369/\$495
- STAR 200 DATA, 50NLQ: SR10. . . \$535/SR15 . . \$659
- TEXAS INSTRUMENTS 855 with TRACTOR . . . \$679
- HOUSTON INST. PLOTTERS & DIGITIZERS . . CALL
- DITRON 64K PC/XT CARD BUFFER w/PRT Port(LPT 1 or 2 or 3) 100% PC&AT Resident S/W Utilities . . \$135
- HANZON 12315 64K-256K INTELLIGENT BUFFER SER.-SER., SER.-PAR., PAR.-SER., PAR.-PAR. Computer to Printer Combinations Possible. So easy to use - instructions printed on bottom of cabinet. . . \$259
- HANZON ADD-IN MODULE 64K RAM . . . \$49
- JOHNATHAN FREEMAN DESIGNS UNIVERSAL PRT BUFFER S&P In & S&P Out: 64K. . . \$189/256K . . \$249
- OKIDATA 182 80 Column 120 DATA/ 60 NLQ . . \$222
- PRACT. PERIPH. APPLE GRAPHICARD & CBL. . . \$70
- PRACTICAL PERIPH. APPLE SERIAL BOARD . . . \$112
- PRACTICAL PERIPH. APPLE PRINTERFACE . . . \$55
- VIA WEST VSP-32 Paral-Serial Converter . . . \$62

Monitors & Terminals

- AMDEK 300G . . . \$119
- PRINCETON GRAPHICS HX-12 690X240RGB . . \$465
- PRINCETON GRAPHICS SR-12 690X480RGB . . \$589
- TATUNG CM-1322 640X200 RGB Same as IBM . . \$375
- TATUNG CM-1360 LIKE 1322 with G-A Switch . . \$419
- TATUNG CM-1370 720X480 RGB w/GRN Switch, Long Persist Phos. Works w/ STB's SUPER RES 400 . . \$469
- TATUNG DM-12VL 12" Monochrome A \$114 / G \$109
- TATUNG MM-1222 Hi-Res 12" TTL (IBM) A \$125/G \$119
- TAXAN 12" 116 AMB. . . \$119/115 GRN . . \$109
- TECMAR ZVM-136 640X480 RGB 13", Grn Switch \$499
- ZENITH ZVM1222A AMB or ZVM1223A GRN . . . \$79
- KIMTRON KT-7 14" Green . . . \$498
- LIBERTY FREEDOM TERMINALS . . . CALL
- LINK 125 Wyse 50 Comp. 14" GRN or AMB w/Higher RES., More Emul'S, Selectric K.B., 6 Scroll Rates \$429
- LINK PC-TERM IBM or ASCII VIDEO, 14" GRN or AMB, IBM-AT Keyboard Layout, 132 Column. Also Compatible with WY-50 & TVI 925 . . . \$479

Computer Accessories

- CA P15 Expandable 5 Circuit Monitor Base with Modem Protection & Surge/Noise . . . \$101.97
- CA P150, P151, P152, P15 with ABC Data Switch \$217.28
- CA C1-6 IBM-Paral. CBL. . . (1-9) \$9.50, (10+) \$8.83
- CA C1-9 9' IBM-Paral. CBL. (1-9) \$11.95, (10+) \$11.06
- CA C200 SERIES Premium Molded RS232C Cables . . . (1-9) \$12.48 TO \$28.47, (10+) \$11.86 TO \$27.05
- CA C300 SERIES Premium Molded Parallel Cables . . . (1-9) \$19.98 TO \$45.57, (10+) \$18.98 TO \$43.29
- CA C400 VIDEO CABLES . . . (1-9) \$2.48 TO \$21.29, (10+) \$2.36 TO \$18.10
- CA C500 SERIES Cable Extender Packs w/ MON, PWR, VIDEO & KEYBD. CBLs . . . (1-9) \$29.98, (10+) \$28.48
- CA S4 4 Circuit Surge Supp. (1-9) \$26.47, (10+) \$25.15
- CA S6 6 Circuits Surge & Cable Storage . . . (1-9) \$31.77, (10+) \$30.18
- Monitor Tilt & Swivel Stand. (1-9) \$12.95, (10+) \$10.95

Software • Software • Software

We have Access to all Well Known Brands - ORDER CORRECTLY -- SOFTWARE IS NOT RETURNABLE!

Word Proc./Screen Formatter

- MICROPRO CORRECT STAR / PC-DOS . . . \$95
- MICROPRO MAIL MERGE / CP/M-86 8" . . . \$75
- MICROPRO PROPAC . . . \$317
- MULTIMATE WORD PROCESSOR / PC-DOS . . . \$315

NEW STAR NEWWORD 16 Bit with MERGE PRINT, THE WORD PLUS Spelling Checker - Easier than Word Star but File Compatible. . . . \$99.95

NEW STAR NEWWORD 8 BIT with MERGE PRINT . . . \$79.95

- PFS WRITE . . . \$89
- OASIS THE WORD PLUS Spelling Checker . . . \$95
- OASIS PUNCTUATION & STYLE . . . \$79
- MARK OF THE UNICORN THE FINAL WORD. . . \$189
- COMPUIVIEW VEDIT. . . \$115/VEDIT PLUS . . . \$169
- COMPUIVIEW VEDIT PLUS, V-PRINT & SPELL. . . \$298
- COMPUIVIEW V-SPELL CP/M 80 8" & PC DOS . . . \$95

Language And Tools

- BD SOFTWARE "C" Compiler 8" SS SD 8 BIT . . . \$95
- BORLAND PC TURBO PASCAL 3.0 . . . \$44
- BORLAND PC TURBO PASCAL 3.0 W/ 8087 . . . \$70
- DIGITAL RESEARCH Most Products . . . 36% OFF
- ITHACA PASCAL Z CP/M80 8" . . . \$285
- LATTICE "C" Compiler . . . \$299
- MICROSOFT Complete Line . . . 32% OFF
- SUPERSOFT FORTRAN PC/MSDOS . . . \$199
- DIGITAL RESEARCH COMPLETE LINE . . . 36% OFF
- AMERICAN TRAINING INTL TUTORIALS . . . 36% OFF
- BORLAND PC SIDEKICK (Unprotected) . . . \$54
- BORLAND PC SUPERKEY (Unprotected) . . . \$41
- BORLAND PC TURBO GRAPHIX TOOLBOX . . . \$35
- BORLAND PC TURBO TOOLBOX . . . \$35
- BORLAND PC TURBO TUTOR . . . \$22
- FOX & GELLER QUICKCODE For dBASE 2 . . . \$184
- FOX & GELLER dGRAPH For dBASE 2 . . . \$187
- FOX & GELLER dUTIL For dBASE 2 . . . \$63
- FOX & GELLER QUICK SCREEN For dBASE 2 . . . \$94
- FOX & GELLER PC GRAFOX BUS. GRAPHICS . . \$159
- FOX & GELLER PC QUICKREPORT III . . . \$187

Data Bases & Spreadsheets

- ASHTON-TATE . . . ALL PRODUCTS 32% OFF
- DATAFILE FILE/RECORD Locking Multi-User . . CALL
- MDBS Knowledgebase CP/M86 8" . . . \$295
- MICROPRO REPORT STAR . . . \$119
- MICROPRO INFO START/16 Bit . . . \$239
- MICRO R: BASE 5000 . . . \$439
- PFS FILE . . . \$85/REPORT . . . \$75
- PARCIM SUPERCALC-3 Better Than 1-2-3!! . . \$179

Networking & Switch Boxes

- INTERCONT. MICRO SYS. LAN-PC w/o RAM. . . \$469
- INTERCONT. MICRO SYSTEMS LANS-100 . . . \$359
- COMPUPRO/VIASYN NET 11 For 816/10 Sys. . . \$425
- COMPUPRO/VIASYN NET 101-96 For S-100 Bus \$425
- GILTRONIX MANUAL and AUTOMATIC SWITCHING UNITS to Fit all of your SHARED PRINTER, TERMINAL, MODEM & other Peripheral Needs. These Units In Stock:
- 5100 8 Wire A-B Serial . . . CALL
- 5110 8 Wire A-B-C Serial . . . CALL
- 5200 24 Wire A-B Serial . . . CALL
- 5210 24 Wire A-B-C Serial. . . CALL
- 5400 CENTRONICS A-B . . . CALL
- 5500 IBM - Parallel A-B . . . CALL
- Call For Prices & Configurations On Other Units . . .

Hobby Corner

- SOLD "AS IS" WITH NO RETURNS
- APPLE II INTEGER BASIC CARD . . . \$59
- CROMEMCO ZPU . . . \$149
- ELECTROLOGICS QUASI-DISK CP/M80 RAM DISK with Battery Back-up: 2Mb. . . \$1,695/4Mb . . . \$3,095
- MORROW MD-2 w/MP100 Daisy Printer, CP/M 2.2, Word Proc., Spreadsheet, Basic, Etc., Software. . \$695
- NORTH STAR ADVANTAGE G/MSDOS & CP/M \$169
- NORTH STAR FLOATING POINT BOARD . . . \$169
- NOVATION SMART CAT 212 . . . \$219
- PARA DYNAMICS 2508D 8 Slots 42X5 1/4" DRVS . . \$350
- PRAGMATIC DESIGNS PD20MS 8" FUJITSU 20Mb H.D. Add-On Drive For CompuPro System . . . \$2,495
- REMX RFD-480 48 TPI 5" Standard HT . . . \$65
- SD SYSTEMS XRAM-4 256K . . . \$195
- SD SYSTEMS CP/M3.0 Unbanked . . . \$95
- SD SYSTEMS MPU-100 280 CPU Kit . . . \$89
- SD SYSTEMS E-PROM BOARD #27007 Kit . . . \$49
- SMS STATIC RAM 64K For N.S. Horiz., Etc. . . \$149
- TARBELL CASSETTE TAPE SUBSYSTEM . . . \$99
- TEI TFD-O Cabinet For 3 STD 5 1/4" FLY. DRVS . . \$195
- TRANSEND/SSM MB8A Kit 16K EPROM BD . . . \$59
- TRANSEND/SSM EP128 Reads Up To 16 EPROMS \$89

PLEASE NOTE: We Now Accept AMERICAN EXPRESS... Add 5% To The Cash Prepared Price

All merchandise new. Advertised prices are cash prepared only. MC, Visa & P.O.'s from qualified firms - add 3%. Wires, COD's (\$5 min. fee) with Cashiers Check/MO & APO's accepted. Shipping: minimum \$4 first 3 lbs. Tax: AZ RES ONLY add 6% sales tax. All returns subject to 20% restocking fee or credit towards future purchases. Retail prices slightly higher. All prices subject to change without notice.



Why pay \$1149 for a C.Itoh STARWRITER™ F-10

When our 40 cps letter quality
daisywheel from the same
manufacturer is only

AS \$399.95
LOW
AS

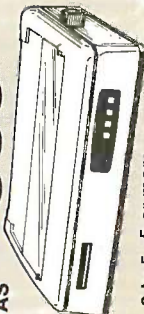

EACH	2 to 5	5 or more	LIST	JADE
	\$499	\$429	\$399	\$149.95
Bi-directional deluxe tractor	\$249			\$199.95
Automatic cut sheet feeder	\$449			

*StarWriter is a Trademark of C. Itoh
Digital Products, Inc.

Expand Your IBM PC, IBM PC-XT, IBM PC-AT

AST BOARDS ON SALE!

AST	LIST	JADE
Six Pak Plus 64K	\$395	\$249.95
Six Pak Plus 384K	\$945	\$299.95
Rampage 256K	\$495	\$379.95
Rampage 2 MB	\$1995	\$679.95
Advantage-AT 128K	\$595	\$399.95
Advantage-AT 3 MB	\$4145	\$999.95
IRMA 3270 Board	\$1195	\$988.95

T ALL TREE JRAM-2/JRAM-3

OK JRAM-2	\$1799.95
1 MB JRAM-2	\$399.95
2 MB JRAM-2	\$599.95
256K JRAM-3	\$329.95
1 MB JRAM-3	\$499.95
2 MB JRAM-3	\$629.95

INTEL/LOTUS ABOVE BOARD

For Your IBM PC	For IBM PC-AT	JADE
64K	128K	\$349.95
256K	512K	\$399.95
1 MB	1 MB	\$449.95
1 MB	2 MB	\$549.95
2 MB	4 MB	\$749.95
		\$529.95
		\$629.95
		\$729.95
		\$929.95
		\$1599.95



Mannesmann-Tally Pixy 3

PLOTTER \$195

List Price \$795 You save \$600!

- Fast 8 ips plotting speed
- 3 pen auto select plotter
- Parallel or serial (specify)
- 90 day factory warranty
- HURRY! Limited quantity

OPTIONS	LIST	JADE
8 extra water base pens	\$30	\$16.95
4 extra oil base pens	\$30	\$16.95
100 sheets 8 1/2 x 11 paper	\$9	\$4.95
50 sheets 8 1/2 x 11 transparencies	\$9	\$4.95
Plotter software for IBM-PC	\$195	\$59.95

High Resolution Video Monitors

Model	LIST	JADE
Amdtek 300G	\$179	\$139.95
Amdtek 300A	\$199	\$149.95
Amdtek 310A	\$230	\$179.95
PGS MAX-12 E 720 x 350	\$269	\$179.95
PGS HX-12 640 x 240	\$699	\$449.95
PGS HX-12E 690 x 350	\$785	\$549.95
Taxan 640 Ultra Hi-Res RGB	\$799	\$599.95
JADE Hi-Res TTL Monochrome 750 x 350 w/free tilt & swirl; green/amber	\$229	\$149.95

HIGH RESOLUTION 640 x 260, .38 Dot Pitch

TAXAN 415 RGB COLOR MONITOR

Originally manu-
factured for
Acorn Computer.
Limited quantity.

\$289

List Price
\$699

IBM cable \$14.95

LASER PRINTER \$1995

- 6 pages/min.
- Over 500 cps
- Text & graphics
- 128K of RAM
- 9+ fonts
- Epson, Diablo, & Qume compatible

CANON PRINTER

8 page/min, 300 DPI, Centronics parallel

WAS \$3550
NOW ONLY **\$2395**

10 MEGABYTE Hard Disk System



FOR YOUR
IBM PC

\$389.95

Complete with controller card, data cable, and mounting hardware, totally PC/XT compatible. For external model (cabinet & power supply)—add \$199.

Capacity	LIST	JADE
10 MB Internal 1/2 High	\$990	\$389.95
20 MB Internal 1/2 High	\$1550	\$489.95
20 MB for AT, 60-80 ms	\$999	\$399.95
20 MB Hi-Speed for AT	\$1250	\$699.95
30 MB Hi-Speed for AT	\$1550	\$899.95
10 MB Tape Back-up	\$699	\$399.95

64K RAM Chip Upgrade Kits \$1485

High speed RAM upgrade kit with FREE parity (error detection) and one year warranty. We ship thousands of these kits to satisfied customers every week.

Kit	LIST	JADE
128K RAM Chip Kit for AT	\$359	\$99.95
256K RAM Chip Kit	\$99	\$39.95

360K Disk Drive

\$69.95 IBM PC, XT or compatible



TANDON 100-2, DS, DD	\$299	\$119.95
TEAC 55B, DS, DD	\$249	\$99.95

1200 BAUD MODEM \$168.95

Guaranteed
Hayes compatible!

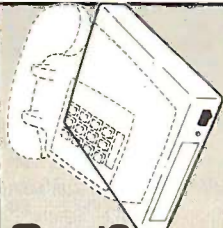

Model	LIST	JADE
JADE 1200 Baud External	\$349	\$174.95
JADE 1200 Baud PC Card	\$299	\$159.95
JADE 2400 Baud External	\$699	\$499.95
JADE 2400 Baud PC Card	\$595	\$399.95

HAYES Smartmodems

Model	LIST	JADE
HAYES Smartmodem 2400	\$899	\$629.95
HAYES Smartmodem 1200	\$699	\$389.95
HAYES 1200B w/o Smartcom II	\$539	\$339.95
HAYES 1200B for IBM PC	\$599	\$359.95

PROMETHEUS Promodems

Model	LIST	JADE
ProModem 1200B for IBM PC	\$999	\$289.95
ProModem 1200 RS-232	\$495	\$299.95
Alpha/num Display Option	\$99	\$79.95
New Options Processor	\$149	\$109.95
64K Mem Expansion for Above	\$99	\$19.95
Modem Cable	\$35	\$24.95

135/150 WATT Drop-in replacement POWER SUPPLY

For your IBM PC

Wattage	LIST	JADE
135 Watt	\$199	\$89.95
150 Watt	\$249	\$99.95

High Speed APU Chips

8087-3	\$119.95	\$199.95
8087-2	\$129.95	\$199.95



KEYTRONICS

Model	LIST	JADE
KB5150 Improved IBM Keyboard	\$209	\$159.95
KB5151 Deluxe IBM Keyboard	\$299	\$199.95
KB5153T Touch Pad	\$399	\$299.95

Multifunction Card \$12995 For Your IBM PC

Up to 384K, parallel printer port, RS-232 serial port, game port, clock/calendar, RAM disk/printer buffer software package.

	LIST	JADE
OK JADE 7 Pak Plus	\$299	\$129.95
384K JADE 7 Pak Plus	\$649	\$199.95

IBM Video Boards

	LIST	JADE
Hercules Color Graphics	\$245	\$189.95
JADE Color Graphics	\$199	\$99.95
Hercules Monochrome Graphics	\$499	\$339.95
JADE Monochrome Graphics	\$299	\$129.95
JADE Color w/Par & Serial	\$299	\$199.95
Tecmar Graphics Master	\$699	\$499.95
Everex Edge	\$399	\$299.95
Paradise Graphics Card	\$395	\$319.95

Printers

**NEW EPSON FX-286
OKIDATA • TOSHIBA
DIABLO • CITIZEN
C. ITOH • STAR**

**PRICED TOO LOW TO PUBLISH!
Call us for our best price.**

ISO-BAR

These industrial quality ISO-BAR's contain surge suppression circuitry and built-in noise filters plus a 15 amp circuit breaker.

	LIST	JADE
6 Socket, 1 Filter ISO-BAR	\$69	\$44.95
4 Socket, 2 Filter ISO-BAR	\$89	\$59.95
8 Socket, 4 Filter ISO-BAR	\$99	\$69.95

FREE PC Paintbrush With MOUSE

	LIST	JADE
Microsoft Mouse	\$199	\$139.95
PC Mouse	\$195	\$139.95

STAR GEMINI 10-X



120 cps, Friction & Adjustable Tractor Feed w/Graphics. Limited Quantity.

\$17995

MICROFAZER Buffers

Expandable to 64K (Par model to 512K)			
8K Parallel in/Parallel out	\$169	\$139.95	
64K Parallel in/Parallel out	\$225	\$164.95	
128K Parallel in/Parallel out	\$445	\$269.95	
Your choice: serial in/serial out; parallel in/serial out; serial in/parallel out.			
8K	\$199	\$169.95	64K \$260 \$199.95

Microbuffers

Parallel or serial for printers and modems. Expands to 256K			
32K Microbuffer	\$299	\$229.95	JADE \$299.95
64K Microbuffer	\$349	\$249.95	JADE \$349.95
64K Add-on Board	\$179	\$149.95	

Back-Up Power Supply

Emergency back-up power to save your computer system. A must for every computer system.

200 Watt UPS	\$359	\$269.95
425 Watt UPS	\$539	\$449.95
1000 Watt UPS	\$1179	\$969.95

JADE XPC IBM PC



- 640K of RAM
- 135 Watt Power Supply
- 8 Expansion Slots
- Deluxe Keyboard
- 90 Day Warranty

256K of RAM, Two 360K Disk Drives & Disk Controller

\$995

OPTION #3

640 K of RAM
10 Mb of Hard Disk
One 360K Drive
135 Watts of Power
Parallel & Serial Ports
Color Card
Taxan RGB Monitor

OPTION #1

256K PC/640K XPC
Two 360K Drives
Monochrome graphics card
Amdek 310A

IBM PC \$1995
JADE XPC \$1295

OPTION #2
256K PC/640K XPC
Two 360K Drives
Color Graphics Card
Taxan RGB Monitor

IBM PC \$2395
JADE XPC \$1395

IBM PC-XT

- 256K RAM
- 10 Mb Hard Disk
- Mono-Graphics Card
- Parallel Printer Port
- Amdek 310A

\$2895

IBM PC-AT

- 512K RAM
- 20 Mb 60 ms Hard Disk
- 1.2 Mb Disk Drive
- Parallel Printer Port
- Serial RS-232C Port
- Color Graphics Card
- Taxan Hi-Res Color Monitor

\$4595



Continental U.S.A.
(800)421-5500
Inside California
(800)262-1710
Los Angeles Area
(213)973-7707

PLACE
ORDERS
TOLL
FREE!

JADE COMPUTER

We accept cash, checks, credit cards or purchase orders from qualified firms and institutions. Minimum prepaid order \$15.00. California residents add 6 1/2% tax. Prices & availability subject to change without notice. Shipping & handling charges via UPS Ground 50¢/lb. UPS Air \$1.00/lb. Minimum charge \$3.00.

4901 W. Rosecrans Ave. Box 5046
Hawthorne, CA 90251-5046

ONE GPIB-488 INTERFACE

FOR ALL
IBM PC, XT, AT,
CLONES, APPLE MACINTOSH,
TANDY 2000, 1200HD, 1000

ANY LANGUAGE
EASY TO USE



MODEL 488-2000 PRICE \$675
+ SHIPPING, INSURANCE & TAX
When ordering specify computer for proper cable.

Scientific Engineering Laboratories

104 Charles St. • Ste. 143 • Boston, MA 02114
Telephone: (617) 262-3903

Inquiry 289

NEW EPROM PROGRAMMER

\$349

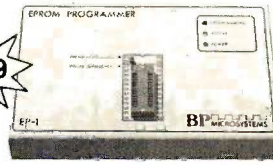

The EP-1 is a great value, here's why:

- IBM PC Compatible, Communication Disk included. Also works with CP/M and Development Systems
- Supports over 100 types including 2716 through 27512, CMOS, and A-Suffix Parts
- Menu Driven Chip Selection by Manufacturer and Part Number
- No Personality Modules
- Fast Programming Algorithm
- Gold Textol ZIP IC Socket
- RS-232C 7 baud rates to 9600
- Full One Year Warranty
- UV Erasers from \$34.95

BP Microsystems

5325 Glenmont, Suite E, Houston, TX 77081
(713) 667-1636

Inquiry 48

DOUBLE THE OPTION CAPACITY OF YOUR IBM PERSONAL COMPUTER

PC-XTRA

- DIRECT EXTENSION OF IBM PC BUS
- NO SOFTWARE CHANGES
- NO HARDWARE MODIFICATION
- STYLING CONSISTENT WITH IBM

And all those special options that you've been wanting without worrying about filling your plug-in and back panel space

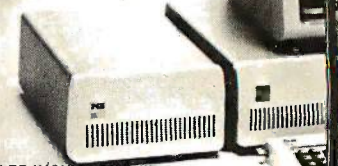

DEALER INQUIRIES INVITED.

\$549.00* F.O.B. SANTA ANA

*CALIFORNIA RESIDENTS ADD 6% SALES TAX

P C HORIZONS, INC.

1701 E. Edinger, Ste. A6, Santa Ana, CA 92705
(714) 953-5396

Inquiry 248

PC-WRITER T.M.



IBM PC GRAPHICS & LETTER QUALITY Enhancement for Okidata ML 82A/83A Dot Matrix Printers

- Plug-in module easily installs in printer.
- Draft (120 cps) & Letter Quality (30 cps)
- Elite character pitch
- Front panel access to all features
- Emulation of IBM PC Graphics printer
- Superscripts / subscripts
- Foreign / scientific characters
- Works with print screen key in graphics and text
- Prints all 228 display screen characters and box drawing symbols exactly as they appear on display (double line as well as single line box symbols)

Ask About OK-WRITER Okidata graphics for \$99 with many of above features

RAINBOW TECHNOLOGIES, INC

17971-E Skypark Circle, Irvine, CA 92714
(714) 261-0228 Tel: 386078
UK Distributer: X-DATA (0753) 72331

Inquiry 280

ICs and Disk Drives

- 64K / 128K / 256K D-RAMs at LOW PRICES
 - TEAC FD-55BV DSDD Disk Drives \$89.00 each (w/one year factory warranty!)
 - V-20 5-MHz 8-MHz \$14.95 \$17.95
 - V-30 8-MHz \$19.95
 - MEMORY BOARDS
 - *ABM MULTI-FUNCTION BOARD w/384K \$185.00
 - *ABM MEM512 w/512K RAM \$159.00
 - *TALL-TREE JRAM-2 w/2-MB \$295.00
 - *JRAM-3 w/2-MB \$400.00
 - 155W POWER SUPPLY FOR IBM PC & XT \$135.00
 - 2716, 2732, 2764, 2712B, 27256, 6116, 6264, 8087, 80287 are in stock
- CALL US FOR DETAILS!

WARRANTY All ICs are guaranteed for 180 days from the invoice date on defective items. We will replace them free of charge.

ExcelTec Industries, Inc.
P.O. Box 2205 Silver Spring, MD 20902
Phone: (301) 933-3523
OEMs and DEALERS are invited
CALL US FOR THE LATEST PRICES

Inquiry 136

FREE IBM PC

COMPATIBLE COMPUTER

When you buy one of the following products at very affordable introductory prices.

UNIVERSAL PROGRAMMER \$1,595
Programs EPROMS & PAL expandable to BI-POLAR and single chip micro

LOGIC ANALYZER \$1,795
50 MHz, 8 channel expandable to 32 channel

GANG PROGRAMMER \$1,295
Programs 8 EPROMS with same data or different data.

PROTOCOL ANALYZER \$1,595
Monitor and Simulator.

ABOVE PRODUCTS AVAILABLE WITHOUT PC.

Advanced Microcomputer Systems, Inc.
2780 S.W. 14th St.
Pompano Bch., FL 33069
1-800-9PC-FREE



Inquiry 377

VT102/TEK4010

For the IBM PC, XT, AT, PCjr, and Compatibles

PC102 precisely emulates DEC VT102, 101, 100, and VT52 terminals.

PC4010 includes all PC102 features plus Tektronix 4010 graphics.

A few reasons why thousands of customers—including GE, Dow, Raytheon, Westinghouse, and Stanford University—prefer our products...

- Complete keyboard and screen emulation w/line graphics (optional 132-columns)
- ANSI color, local printer, bidirectional file transfer support
- Guaranteed compatibility with all DEC applications including EDT, WORD-11, ALL-IN-ONE, DEC-CALC, UNIX vi
- New DOS shell key, ten programmable softkeys, plus full DOS 2.X-3.X path names.
- Written in "C" and ASM, up to 38.4 KB

PC102-JR \$89.00
PC102 (for PC, XT, AT ONLY) \$139.00
PC4010 \$179.00
Prepaid C.O.D., Mastercard, VISA.

30-DAY money back guarantee! CALL TODAY!



P.O. Box 5330
Minneapolis, MN 55343



(612) 944-0593

Inquiry 144

BAR CODE READER

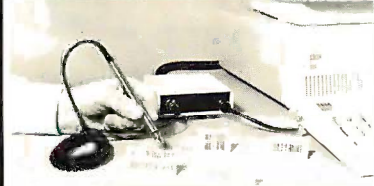

- IBM PC/XT COMPATIBLE (AND MOST CLONES)
 - CONNECTS BETWEEN KEYBOARD AND THE PC
 - NO CARD SLOT REQUIRED/SIMPLE INTERCONNECT
 - NO CUSTOM SOFTWARE DRIVERS REQUIRED
 - HIGH FIRST READ RATE
 - READS DOT MATRIX & PRINTED BAR CODE LABELS
 - CODE 3 OF 9, INTERLEAVED 2 OF 5, UPC
 - AUTOMATIC BAR CODE SELECTION
 - AUDIO AND VISUAL INDICATORS
 - READS HIGH, MED. AND LOW DENSITY LABELS
 - SWITCH SELECTABLE OPTIONS
 - SELF-TEST DIAGNOSTICS
- \$495 ea.

PC/MS DOS BAR CODE PRINTING SOFTWARE \$79 ea.

AMERICAN MICROSYSTEMS
P.O. BOX 830551, RICHARDSON, TX. 75080
(817) 834-9659
MASTERCARD AND VISA ACCEPTED



Inquiry 136

\$99.00

5 1/4" Hard Disk Controllers for Micromint COMM180 and others



SASI/SCSI to ST506 interface (all 5 1/4" hard disk drives)

EMULATES: XEBEC S1410
DTC 510

SCSI-similar to Adaptec 4000

WORKS WITH MANY POPULAR SYSTEMS

- Micromint COMM180
- Wavemate Bullet
- AMPRO Little Board - All Boards
- MAC, APPLE IIe
- ACS 1000
- ISI 5160

Ask about others

These Shugart 1610 boards are new. Shugart tested controllers are guaranteed 90 days. They will mount on a 5 1/4" hard disk drive. Manual and schematic included.

Computer Surplus Store
3675 Desoto Ave., Santa Clara, CA 95051
(408) 248-0134
Chuck Schuetz, proprietor
Quantity and Dealer pricing available

Inquiry 89

LOOK what's Inside!

5 Complete Systems

Pricing!



XAT TURBO

The XAT is our most versatile and powerful system. Using Intel's 80286 processor the system runs at 6 and 8 MHz with a true 16-bit data bus. Comes standard with a 3 meg Add-On board, 2 parallel & 1 serial port, monitor, keyboard, DOS 3.1, two 1/2 height DS/DD 1.2 meg floppies.



XPC TURBO

This standard system is as compatible with IBM as it can be. Featuring a 4-layer motherboard, 8-slot expansion, up to 640K memory on the motherboard, and the 6.67 MHz TURBO mode. Also included: DOS 3.1, keyboard, 13.5 watt power supply, TTL 720 x 348 resolution video card, green or amber monitor, serial & parallel ports, Real Time Clock and software.



XTC TURBO

The perfect choice for the system integrator who needs the IBM compatibility, but not in the standard PC cabinet. This model features hinged and removable sides, up to 3 1/2 height peripherals out front, front mount AC switch and rear mount 200 watt power supply. Also makes an ideal "Host" of "File Server" unit in multi-user configurations!



XT Jr.

The XT Jr. is only junior in size! With up to 640K memory on the motherboard and four expansion slots, this stand-alone system is also great for workstations in a networking environment. It can be upgraded to the TURBO two speed motherboard and you can also add up to 2 serial & 2 parallel ports or any IBM compatible expansion card. A perfect word processing/data entry system.



XPC Compact

This is truly the affordable portable, and we'll build it to your specifications. Need a 20 meg hard disk and 20 meg tape with 640K memory in your compact portable? Or how about a 2 floppy Turbo system? No problem! The XPC Compact comes standard with a 9" green CRT driven by a color graphics card so you'll always have a RGB color output to externally run a color monitor.

Amsterdam ■ 020-45-26-50

24 Add-On Cards

Germany ■

2 Meg Above Board



This board satisfies the new "Above Board" approach suggested by INTEL and Lotus 1-2-3. Also may be used on our XT-SBC TURBO board for memory based at 0K.

Hard Disk Controller



This Western Digital controller handles 1 or 2 drives, 5 to 140 megabytes with minimum software configuration. Features DOS 2.1 & 3.1 compatibility, and ST-506 Interface.

384K Multi-Function



Another Western Digital features Parallel Port, Serial Port, Game Port, Real Time Clock/Calendar with Battery Back-up, Expand to 384K, all Cables, Print/Spooler and RAM Disk Software, and Manuals.

4 Meg Token Ring



Connect your workstation to an existing 4 Megabyte IBM token ring system or build up your own IEEE 802.5 standard system. The lowest possible cost for 100% industry standard compatibility.

AT H.D. & Floppy



This new Western Digital combo board with its hi-speed VLSI technology will give you a data transfer rate 50% faster than the existing combo board in the AT. Runs both 360K and 1.2 meg floppy disk drives.

Mono & Color Graphics



Supports two levels of graphics and text in composite monochrome or RGB color. Low resolution 320 x 200 pixel, high resolution 640 x 200 pixel.

7 PAK Multi-Function



Features Floppy Controller, Parallel Port, Serial Port (optional 2nd Serial), Game Port, Real Time Clock/Calendar with Battery Back-up, RAMdisk, Print-Spooler, all cables & manuals.

PROM Laser



Hi-speed algorithms will burn 2716, 2732, 2732A, 2764 (in 52 sec), 27128, 27256 EPROMs under software control right in your PC. Zero Force Insertion Sockets, Software, and Manual.

England ■

35 Components

Bombay ■ 357172

Motherboards

XAT TURBO XT-SBC

- RTC/Calendar
- 6 & 8 MHz clock
- Serial & Parallel
- 8-slot expansion
- Intel 80286
- 4.77 & 8 MHz clock
- 4-layer PCB design
- RTC/Calendar

XPC TURBO XPC-XT

- 4.77 & 6.67 MHz
- 4-layer PCB design
- 8-slot expansion
- up to 640K Memory
- 8088-2 processor
- Standard 4.77 MHz
- up to 640K memory
- 8-slot expansion
- standard 8088 CPU
- 8087 socket avail.

Power Supplies

XT 135 watt XT 150 watt

- 135w switching
- Whisper Fan
- Side AC switch
- +5V-15A - 5V-5A
- +12V-4.2A - 12V-5A
- Whisper fan
- Hi-output 150 watt
- 4 DC connectors
- +5V-15A - 5V-5A
- +12V-5.5A - 12V-5A

AT 200 watt XTC-Black

- 200 Watt power
- Extensor AC switch
- 4 DC power conn.
- +5V-20A - 5V-5A
- +12V-7.7A - 12V-5A
- Rear Mount
- Rear On/Off switch
- extra AC outlets
- +5V-15A - 5V-5A
- +12V-4A - 12V-5A

Cabinets

The XT Jr. cabinet is only 3" x 16.5" x 15" yet it will hold a standard XT compatible motherboard including a switching power supply. Front panel cut-out for a half-height floppy or hard disk.

Our XPC-XT cabinet has an 8-slot back panel with additional cut-outs for two RS-232 I/O ports. Features mounting for up to four half height peripherals.

The right choice for an external add-on cabinet! Add-on a floppy, tape back-up, or up to 33 meg of hard disk (half-height). Switching power supply is included.

Keyboards

AT

This Keyboard is standard equipment with all of our XAT systems, but the layout is so well liked, we're offering it here.

XT

Our volume purchases of these IBM style units allows us to lower the price once again.

5151

Now a fully electric unit at an affordable price. Features a 10-key numeric pad & a separate cursor pad.

Drives

Archive
Irwin
Maxtor
Memtek
Miniscribe
Panasonic
Seagate
TEAC
Tulin

3 Sub-Systems



This full height cabinet will hold a Tape Back-up with full or 1/2 height Hard Disk Inside (for two Hard Disks).

A perfect cabinet for Tape or Hard Disk, a nice addition to your PC.

Choose from single 1/2 height, dual 1/2 height, or 1/2 height with full height base. All Sub-systems include controllers, cables, software, and manuals.

3 Networks

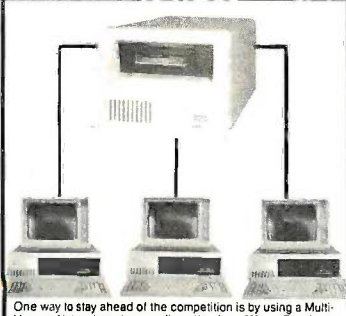

One way to stay ahead of the competition is by using a Multi-User or Network system configuration from Micro Products International. Choose Hi-speed RS-232 - XOR-NET SDLC or Token Ring. Data transfer rates up to 4 megabytes/second can be obtained.

Cassette Training



What is the Cassette Training concept? Using Interactive Audio Training to combine the advantage of classroom and self-teaching methods. The Method... One audio track delivers a lecture explaining the program, while the second track emulates the keyboard, actually running the student's computer. At frequent intervals the tape pauses automatically to allow the student keyboard input, which is monitored for accuracy by the MITS COED.

Int/Ext Modems



- FCC approved for direct RJ-11 connection
- Phone Cable & Power Supply
- Finally a price breakthrough on a Hayes compatible external 300/1200 baud modem. Includes driver software
- Runs the popular Hayes communications software
- Q-Modem software included
- Also runs XCOM software
- All cables included
- Runs the popular Hayes communications software
- We included every feature you would want in a modem card. It's FCC registered for direct connection to your modular phone jack with the cord included.

BUILD A COMPLETE XT SYSTEM—\$698

STATIC RAMS

2101	256x4	(450ns)	1.95
5101	256x4	(450ns)(CMOS)	3.95
2102L-4	1024x1	(450ns)(LP)	.99
2102L-2	1024x1	(250ns)(LP)	1.45
2112	256x4	(450ns)	2.99
2114	1024x4	(450ns)	.99
2114L-4	1024x4	(450ns)(LP)	1.09
2114L-2	1024x4	(200ns)(LP)	1.49
2114L-15	1024x4	(150ns)(LP)	1.95
TMS4044-4	4096x1	(450ns)	1.95
TMM2016-150	2048x8	(150ns)	1.49
TMM2016-100	2048x8	(100ns)	1.95
HM6116-4	2048x8	(200ns)(CMOS)	1.39
HM6116-3	2048x8	(150ns)(CMOS)	1.49
HM6116LP-4	2048x8	(200ns)(CMOS)(LP)	1.49
HM6116LP-3	2048x8	(150ns)(CMOS)(LP)	1.59
HM6116LP-2	2048x8	(120ns)(CMOS)(LP)	2.95
HM6264P-15	8192x8	(150ns)(CMOS)	3.89
HM6264LP-15	8192x8	(150ns)(CMOS)(LP)	3.95
HM6264LP-12	8192x8	(120ns)(CMOS)(LP)	4.49

LP=Low power

DYNAMIC RAMS

4116-250	16384x1	(250ns)	.49
4116-200	16384x1	(200ns)	.69
4116-150	16384x1	(150ns)	.89
4116-120	16384x1	(120ns)	1.49
MK4332	32768x1	(200ns)	6.95
4164-200	65536x1	(200ns)(SV)	.95
4164-150	65536x1	(150ns)(SV)	.99
4164-120	65536x1	(120ns)(SV)	1.95
MC6M665	65536x1	(200ns)(SV)	1.95
TMS4164	65536x1	(150ns)(SV)	1.95
4164-REFRESH	65536x1	(150ns)(SV)(REFRESH)	2.95
TMS4416	16384x4	(150ns)(SV)	4.95
41128-150	131072x1	(150ns)(SV)	5.95
41256-200	262144x1	(200ns)(SV)	2.95
41256-150	262144x1	(150ns)(SV)	2.95

SV=Single 5 Volt Supply

REFRESH=Pin 1 Refresh

★ ★ ★ HIGH-TECH ★ ★ ★

NEC V20 UPD70108 \$14.95

REPLACES 8088 TO SPEED UP IBM PC 10-40%

- * HIGH-SPEED ADDRESS CALCULATION IN HARDWARE
- * PIN COMPATIBLE WITH 8088
- * SUPERSET OF 8086/8088 INSTRUCTION SET
- * LOW POWER CMOS

8 MHZ V20 UPD70108-8 \$24.95

8 MHZ V30 UPD70116-8 \$26.95

★ ★ ★ SPOTLIGHT ★ ★ ★

ORDER TOLL FREE
800-538-5000
800-662-6279 (CA)



EPROMS

2708	1024x8	(450ns)	3.95
2716-6	2048x8	(650ns)	2.29
2716-1	2048x8	(450ns)(SV)	2.25
2716-1	2048x8	(350ns)(SV)	2.79
TMS2532	4096x8	(450ns)(SV)	3.95
2732	4096x8	(450ns)(SV)	2.45
2732A	4096x8	(250ns)(SV)(21V PGM)	2.75
2732A-2	4096x8	(200ns)(SV)(21V PGM)	3.95
27C64	8192x8	(250ns)(SV)(CMOS)	5.95
2764	8192x8	(450ns)(SV)	2.45
2764-250	8192x8	(250ns)(SV)	2.85
2764-200	8192x8	(200ns)(SV)	3.49
TMS2564	8192x8	(450ns)(SV)	8.95
MCM68766	8192x8	(350ns)(SV)(24 PIN)	17.95
27128	16384x8	(250ns)(SV)	2.75
27C256	32768x8	(250ns)(SV)(CMOS)	12.95
27256	32768x8	(250ns)(SV)	7.49

SV=Single 5 Volt Supply

21V PGM=Program at 21 Volts

SPECTRONICS CORPORATION EPROM ERASERS



Model	Timer	Capacity Chip	Intensity (uW/Cm ²)	Unit Price
PE-14	NO	9	8,000	\$83.00
PE-14T	YES	9	8,000	\$119.00
PE-24T	YES	12	9,600	\$175.00

8000

8035	1.49
8039	1.95
8080	2.95
8085	2.49
8087-2	139.95
8087	109.00
8088	6.95
8088-2	9.95
8155	2.49
8155-2	3.95
8748	7.95
8759	19.95
80286	129.95
80287	185.00

6500

6502	2.79
65C02(CMOS)	12.95
6507	9.95
6520	1.95
6522	4.95
6526	26.95
6532	6.95
6545	1.95
6551	5.95
6561	19.95
6581	34.95

GRT CONTROLLERS

6845	4.95
68B45	8.95
6847	11.95
MC146505SP	6.95
MC1372	4.95
8275	26.95
7220	19.95
CR15027	12.95
CR15037	9.95
TMS9918A	19.95

CRYSTALS

32.768 KHz	.95
1.0 MHZ	2.95
1.8432	2.95
2.0	1.95
2.097152	1.95
2.4576	1.95
3.2768	1.95
3.579545	1.95
4.0	1.95
4.032	1.95
5.0	1.95
5.0688	1.95
6.0	1.95
6.144	1.95
6.5536	1.95
8.0	1.95
10.0	1.95
10.738635	1.95
12.0	1.95
14.31818	1.95
15.0	1.95
16.0	1.95
17.430	1.95
17.97	1.95
18.0	1.95
18.432	1.95
20.0	1.95
22.1184	1.95
24.0	1.95
32.0	1.95

74LS00

74LS00	.16
74LS01	.18
74LS02	.17
74LS03	.18
74LS04	.16
74LS05	.18
74LS08	.18
74LS09	.18
74LS10	.16
74LS11	.22
74LS12	.22
74LS13	.26
74LS14	.39
74LS15	.26
74LS20	.17
74LS21	.22
74LS22	.22
74LS27	.23
74LS28	.26
74LS13	.26
74LS32	.18
74LS33	.28
74LS37	.26
74LS38	.26
74LS42	.39
74LS47	.59
74LS48	.69
74LS50	.17
74LS52	.17
74LS53	.29
74LS54	.29
74LS56	.22
74LS58	.49
74LS59	.22
74LS90	.39
74LS92	.49
74LS93	.39
74LS95	.49
74LS107	.34
74LS109	.36
74LS112	.29
74LS122	.39
74LS123	.49
74LS124	2.75
74LS125	.39
74LS126	.39
74LS132	.39
74LS133	.49
74LS136	.39
74LS139	.39
74LS145	.99
74LS147	.99
74LS148	.99
74LS151	.39
74LS153	.39
74LS154	1.49
74LS155	.39
74LS156	.49
74LS157	.35
74LS158	.29
74LS160	.29
74LS162	.49
74LS163	.39
74LS164	.49

HIGH SPEED CMOS

A new family of high speed CMOS logic featuring the speed of low power Schottky (8ns typical gate propagation delay), combined with the advantages of CMOS: very low power consumption, superior noise immunity, and improved output drive.

74HC00

74HC: Operate at CMOS logic levels and are ideal for new, all-CMOS designs.

74HC00	.59	74HC148	1.19
74HC02	.59	74HC151	1.89
74HC04	.59	74HC154	2.49
74HC08	.59	74HC157	.89
74HC10	.59	74HC158	.95
74HC14	.79	74HC163	1.15
74HC20	.59	74HC175	.99
74HC27	.59	74HC240	1.89
74HC30	.59	74HC244	1.89
74HC32	.69	74HC245	1.89
74HC51	.59	74HC257	.85
74HC74	.75	74HC259	1.39
74HC85	1.35	74HC273	1.89
74HC86	.69	74HC299	4.99
74HC93	1.19	74HC368	.99
74HC107	.79	74HC373	2.29
74HC109	.79	74HC374	2.29
74HC112	.79	74HC390	1.39
74HC125	1.19	74HC393	1.39
74HC132	1.19	74HC407	1.99
74HC133	.69	74HC4020	1.39
74HC138	.99	74HC4049	.89
74HC139	.99	74HC4050	.89

74HC700

74HC7: Direct, drop-in replacements for TTL and can be intermixed with 74LS in the same circuit.

74HC700	.69	74HC166	3.05
74HC702	.69	74HC174	1.09
74HC704	.69	74HC193	1.39
74HC708	.69	74HC194	1.19
74HC710	.69	74HC240	2.19
74HC711	.69	74HC241	2.19
74HC727	.69	74HC244	2.19
74HC730	.69	74HC245	2.19
74HC732	.79	74HC257	.99
74HC774	.85	74HC259	1.39
74HC775	.95	74HC273	2.09
74HC138	1.15	74HC367	1.09
74HC139	1.15	74HC373	2.49
74HC154	2.99	74HC1374	2.49
74HC157	.99	74HC1393	1.59
74HC158	.99	74HC1407	2.19
74HC161	1.29	74HC1400	1.59
74HC164	1.39	74HC1460	1.49

74F00

74F00	.69	74F74	.79	74F251	1.69
74F02	.69	74F86	.99	74F253	1.69
74F04	.79	74F138	1.69	74F257	1.69
74F08	.69	74F139	1.69	74F280	1.79
74F10	.69	74F157	1.69	74F293	3.95
74F32	.69	74F240	3.95	74F373	4.29
74F64	.89	74F244	3.29	74F374	4.29

8200

8203	29.95
8205	3.29
8212	1.49
8216	1.49
8224	2.25
8237	4.95
8237-5	5.49
8250	6.95
8251	1.69
8251A	1.89
8253	1.89
8253-5	1.95
8255	1.69
8255-5	1.85
8259	1.95
8259-5	2.29
8272	4.95
8279	2.49
8279-5	2.95
8282	3.95
8284	2.95
8286	3.95
8288	4.95

6502A

6502A	2.95
6520A	2.95
6522A	5.95
6532A	11.95
6545A	7.95
6551A	6.95

DISK CONTROLLERS

1771	4.95
1791	9.95
1793	9.95
1795	12.95
1797	12.95
2791	19.95
2793	19.95
2797	29.95
6843	19.95
8272	4.95
UPD765	4.95
MB8876	12.95
MB8877	12.95
1691	6.95
2143	6.95

CRYSTAL OSCILLATORS

1.0MHZ	5.95
1.8432	5.95
2.0	5.95
2.4576	5.95
2.5	4.95
4.0	4.95
5.0688	4.95
6.144	4.95
8.0	4.95
10.0	4.95
12.0	4.95
12.480	4.95
15.0	4.95
18.432	4.95
20.0	4.95

BIT RATE GENERATORS

MC14411	9.95
BR1941	4.95
4702	9.95
COM8116	8.95
MMS307	4.95

UARTS

AY5-1013	3.95
AY3-1015	4.95
TR1602	3.95
2651	4.95
IM6402	6.95
IM6403	9.95
INS8250	6.95

MISC.

TMS99531	9
----------	---

PARTIAL LISTING ONLY — CALL FOR A FREE CATALOG

CMOS

4001	.19	14419	4.95
4011	.19	14433	14.95
4012	.25	4503	.49
4013	.35	4511	.69
4015	.29	4516	.79
4016	.29	4518	.85
4017	.49	4522	.79
4018	.69	4526	.79
4020	.59	4527	1.95
4021	.69	4528	.79
4024	.49	4529	2.95
4025	.25	4532	1.95
4027	.39	4538	.95
4028	.65	4541	1.29
4035	.69	4553	5.79
4040	.69	4585	.75
4041	.75	4702	12.95
4042	.59	74C00	.29
4043	.85	74C14	.59
4044	.69	74C74	.59
4045	1.95	74C83	1.95
4046	.69	74C85	1.49
4047	.69	74C95	.99
4049	.29	74C150	5.75
4050	.29	74C151	2.25
4051	.69	74C161	.99
4052	.69	74C163	.99
4053	.69	74C164	1.39
4056	2.19	74C192	1.49
4060	.69	74C193	1.49
4066	.29	74C221	1.75
4069	.19	74C240	1.89
4076	.59	74C244	1.89
4077	.29	74C374	1.99
4081	.22	74C905	10.95
4085	.79	74C911	8.95
4086	.89	74C917	8.95
4093	.49	74C922	4.49
4094	2.49	74C923	6.95
14411	9.95	74C926	7.95
14412	6.95	80C97	.95

7400/9000

7400	.19	74147	2.49
7402	.19	74148	1.20
7404	.19	74150	1.35
7406	.29	74151	.55
7407	.29	74153	.55
7408	.24	74154	1.49
7410	.19	74155	.75
7411	.25	74157	.55
7414	.49	74159	1.65
7416	.25	74161	.69
7417	.25	74163	.69
7420	.19	74164	.85
7423	.29	74165	.85
7430	.19	74166	1.00
7432	.29	74175	.89
7438	.29	74177	.75
7442	.49	74178	1.15
7445	.69	74181	2.25
7447	.89	74182	.75
7470	.35	74184	2.00
7473	.34	74191	1.15
7474	.35	74192	.79
7485	.45	74194	.85
7495	.55	74251	.75
7497	2.75	74265	1.35
74100	2.29	74273	1.95
74121	.29	74278	3.11
74123	.49	74367	.65
74125	.45	74368	.65
74141	.65	9368	3.95
7493	5.95	9602	1.50
74144	2.95	9637	2.95
74145	.60	96502	1.95

74S00

74S00	.29	74S163	1.29
74S02	.29	74S168	3.95
74S03	.29	74S174	.79
74S04	.29	74S175	.79
74S05	.29	74S188	1.95
74S08	.35	74S189	1.95
74S10	.29	74S195	1.49
74S15	.35	74S196	1.49
74S30	.29	74S197	1.49
74S32	.35	74S226	3.99
74S37	.69	74S240	1.49
74S38	.69	74S241	1.49
74S74	.49	74S244	1.49
74S85	.95	74S257	.79
74S86	.35	74S253	.79
74S112	.50	74S258	.95
74S124	2.75	74S280	1.95
74S138	.79	74S287	1.69
74S140	.55	74S288	1.69
74S151	.79	74S299	2.95
74S153	.79	74S373	1.69
74S157	.79	74S374	1.69
74S158	.95	74S471	4.95
74S161	1.29	74S571	2.95

VOLTAGE REGULATORS

TO-220 CASE	
7805T	.49
7808T	.49
7812T	.49
7815T	.49
7905T	.59
7908T	.59
7912T	.59
7915T	.59
TO-3 CASE	
7805K	1.39
7812K	1.39
7905K	1.49
7912K	1.49
TO-92 CASE	
78L05	.49
78L12	.49
79L05	.69
79L12	.69
OTHER VOLTAGE REGS	
LM323K 5V 3A	TO-3 4.79
LM338K Adj. 5A	TO-3 3.95
78H05K 5V 5A	TO-3 7.95
78H12K 12V 5A	TO-3 8.95
78P05K 5V 10A	TO-3 14.95

LINEAR

TL066	.99	LM733	.98
TL071	.69	LM741	.29
TL072	1.09	LM747	.69
TL074	1.95	LM748	.59
TL081	.59	LM1310	1.69
TL082	.99	MC1350	1.19
TL084	1.49	MC1372	6.95
LM301	.34	LM1414	1.59
LM309K	1.25	LM1458	.49
LM311	.59	LM1488	.49
LM311H	.89	LM1489	.49
LM317K	3.49	LM1496	.85
LM317T	.95	LM1812	8.25
LM318	1.49	LM1889	1.95
LM319	1.25	ULN2003	.79
LM320	see 7900	XR2206	3.75
LM322	1.65	XR2211	2.95
LM323K	4.79	XR2240	1.95
LM324	.49	MPQ2907	1.95
LM331	3.95	LM2917	1.95
LM334	1.19	CA3046	.89
LM335	1.40	CA3081	.99
LM336	1.75	CA3082	.99
LM337K	3.95	CA3086	.80
LM338K	3.95	CA3089	1.95
LM339	.59	CA3130E	.99
LM340	see 7800	CA3146	1.29
LM350T	4.60	CA3160	1.19
LF353	.59	MC3470	1.95
LF356	.99	MC3480	8.95
LF357	.99	MC3487	2.95
LM358	.99	LM3900	.49
LM380	.89	LM3909	.98
LM383	1.95	LM3911	2.25
LM386	.89	LM3914	2.39
LM393	.45	MC4024	3.49
LM394H	4.60	MC4044	3.99
TL494	4.20	RC4136	1.25
TL497	3.25	MC4588	.69
NE555	.29	LM13600	1.49
NE556	.49	75107	1.49
NE558	1.29	75110	1.95
NE564	1.95	75150	1.95
LM565	.95	75154	1.95
LM566	1.49	75188	1.25
LM567	.79	75189	1.25
NE570	.95	75451	.39
NE590	2.50	75452	.39
NE592	.98	75453	.39
LM710	.75	75477	1.29
LM723	.49	75492	.79
H-T0-5 CAN, K-T0-3, T-T0-220			

DATA ACQ INTERFACE

ADC0800	15.55	8T26	1.29
ADC0804	3.49	8T28	1.29
ADC0809	4.49	8T95	.89
ADC0816	14.95	8T96	.89
ADC0817	9.95	8T97	.59
ADC0831	8.95	8T98	.89
DAC0800	4.49	DM8131	2.95
DAC0806	1.95	DP8304	2.29
DAC0808	2.95	DS8333	2.25
DAC1020	8.25	DS8835	1.99
DAC1022	5.95	DS8836	.99
MC1408L8	2.95	DS8837	1.65

IC SOCKETS

8 PIN ST	1.99	100	
14 PIN ST	.13	.11	
16 PIN ST	.15	.12	
18 PIN ST	.17	.13	
18 PIN ST	.20	.18	
20 PIN ST	.29	.27	
22 PIN ST	.30	.27	
24 PIN ST	.30	.27	
28 PIN ST	.40	.32	
40 PIN ST	.49	.39	
64 PIN ST	4.25	CALL	
ST-SOLDER TAIL			
8 PIN WW	.59	.49	
14 PIN WW	.69	.52	
16 PIN WW	.69	.58	
18 PIN WW	.99	.90	
20 PIN WW	1.09	.98	
22 PIN WW	1.39	1.28	
24 PIN WW	1.49	1.35	
28 PIN WW	1.69	1.49	
40 PIN WW	1.99	1.80	
WW-VIREFRAP			
16 PIN ZIF	5.95	CALL	
24 PIN ZIF	5.95	CALL	
28 PIN ZIF	6.95	CALL	
40 PIN ZIF	9.95	CALL	
ZIF-TEXT TOOL (ZERO INSERTION FORCE)			
LM723	.49	75492	.79

EDGECARD CONNECTORS

100 PIN ST	S-100	.125	3.95
100 PIN WW	S-100	.125	4.95
62 PIN ST	IBM PC	.100	1.95
50 PIN ST	APPLE	.100	2.95
44 PIN ST	STD	.156	1.95
44 PIN WW	STD	.156	4.95

36 PIN CENTRONICS

MALE		
ICCN36	RIBBON CABLE	6.95
CEN36	SOLDER CUP	4.95
CEN36PC	RT ANGLE PC MOUNT	4.95
FEMALE		
ICCN36/F	RIBBON CABLE	7.95

INTERSIL

ICL7106	9.95
ICL7107	12.95
ICL7660	2.95
ICL8038	4.95
ICM7207A	5.95
ICM7208	15.95

DIP CONNECTORS

DESCRIPTION	ORDER BY	CONTACTS									
		8	14	16	18	20	22	24	28	40	
HIGH RELIABILITY TOOLED ST IC SOCKETS	AUGATxxST	.62	.79	.89	1.09	1.29	1.39	1.49	1.69	2.49	
HIGH RELIABILITY TOOLED WW IC SOCKETS	AUGATxxWW	1.30	1.80	2.10	2.40	2.50	2.90	3.15	3.70	5.40	
COMPONENT CARRIES (DIP HEADERS)	ICCxx	.49	.59	.69	.99	.99	.99	.99	1.09	1.49	
RIBBON CABLE DIP PLUGS (IDC)	IDPxx	---	.95	.95	---	---	---	---	1.75	---	2.95

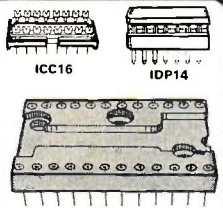

DIODES/OPTO/TRANSISTORS

1N751	.25	4N26	.69
1N759	.25	4N27	.69
1N4148	25/1.00	4N28	.69
1N4004	10/1.00	4N33	.89
1N5402	.25	4N37	1.19
KBP04	.95	MCT-2	.39
KBUBA	.95	MCT-6	.39
MDA990-2	.35	TIL-111	.99
N2222	.25	2N3906	.10
PN2222	.10	2N4401	.25
2N2905	.50	2N4402	.25
2N2907	.25	2N4403	.25
2N3055	.79	2N6045	1.75
2N3904	.10	TIP31	.49

D-SUBMINIATURE

DESCRIPTION	ORDER BY	CONTACTS						
		9	15	19	25	37	50	
SOLDER CUP	MALE	DBxxP	.82	.90	1.25	1.25	1.80	3.48
	FEMALE	DBxxS	.95	1.15	1.50	1.50	2.35	4.32
RIGHT ANGLE PC SOLDER	MALE	DBxxPR	1.20	1.49	---	1.95	2.65	---
	FEMALE	DBxxSR	1.25	1.55	---	2.00	2.79	---
WIRE WRAP	MALE	DBxxPWW	1.69	2.56	---	3.89	5.60	---
	FEMALE	DBxxSww	2.76	4.27	---	6.84	9.95	---
IDC RIBBON CABLE	MALE	IDBxxP	2.70	2.95	---	3.98	5.70	---
	FEMALE	IDBxxS	2.92	3.20	---	4.33	6.76	---
HOODS	METAL	MHOODxx	1.25	1.25	1.30	1.30	---	---
	GREY	HOODxx	.65	.65	---	.65	.75	.95

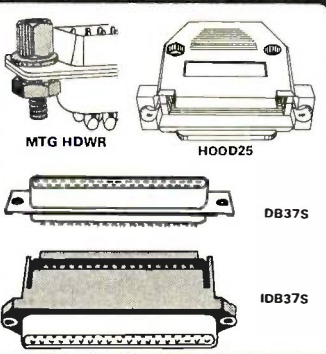

ORDERING INSTRUCTIONS: INSERT THE NUMBER OF CONTACTS IN THE POSITION MARKED "xx" OF THE "ORDER BY" PART NUMBER LISTED.
EXAMPLE: A 15 PIN RIGHT ANGLE MALE PC SOLDER WOULD BE DB15PR.

MOUNTING HARDWARE \$1.00

IDC CONNECTORS

DESCRIPTION	ORDER BY	CONTACTS					
		10	20	26	34	40	50
SOLDER HEADER	IDHxxS	.82	1.29	1.68	2.20	2.58	3.24
RIGHT ANGLE SOLDER HEADER	IDHxxSR	.85	1.35	1.76	2.31	2.72	3.39
WW HEADER	IDHxxW	1.86	2.98	3.84	4.50	5.28	6.63
RIGHT ANGLE WW HEADER	IDHxxWR	2.05	3.28	4.22	4.45	4.80	7.30
RIBBON HEADER SOCKET	IDSxx	.79	.99	1.39	1.59	1.99	2.25
RIBBON HEADER	IDMxx	---	5.50	6.25	7.00	7.50	8.50

BARGAIN HUNTERS CORNER DISK DRIVE SPECIALS

TEAC FD-54B $5\frac{1}{4}$ " DS/DD **\$85⁰⁰**
1/2 HEIGHT, IBM COMPATIBLE DIRECT DRIVE

QUME QT-142 $5\frac{1}{4}$ " DS/DD **\$69⁹⁵**
1/2 HEIGHT, IBM COMPATIBLE BELT DRIVE

SHUGART SA-810 8" SS/DD **\$99⁹⁵**
1/2 HEIGHT DIRECT DRIVE, CP/M COMPATIBLE

TS-806 CABINET & POWER SUPPLY **\$99⁹⁵**
ONE TEAC FD-54B AND ROOM FOR A FULL OR 1/2 HEIGHT HARD DISK. A CLOSE-OUT SPECIAL FROM A MAJOR MANUFACTURER (WE CAN'T SAY WHO), PERFECT FOR THE HOBBYIST!

**HURRY — QUANTITIES ARE LIMITED!
SPECIALS END 2/28/86**

PAGE WIRE WRAP WIRE PRECUT ASSORTMENT

IN ASSORTED COLORS \$27.50
100ea: 5.5", 6.0", 6.5", 7.0"
250ea: 2.5", 4.5", 5.0"
500ea: 3.0", 3.5", 4.0"
SPOOLS
100 feet \$4.30 250 feet \$7.25
500 feet \$13.25 1000 feet \$21.95
Please specify color:
Blue, Black, Yellow or Red

EMI FILTER **\$4.95**
• MANUFACTURED BY CORCOM
• LOW COST
• FITS LC-HP BELOW
• 6 AMP 120/240 VOLT

6 FOOT LINE CORDS
LC-2 2 CONDUCTOR .39
LC-3 2 CONDUCTOR .99
LC-HP 3 CONDUCTOR W/STD FEMALE SOCKET 1.49

MUFFIN FANS
3.15" SQ ROTRON 14.95
3.63" SQ ETRI 14.95
3.18" SQ MASUSHITA 16.95

WIRE WRAP PROTOTYPE CARDS

FR-4 EPOXY GLASS LAMINATE WITH GOLD-PLATED EDGE-CARD FINGERS

IBM-PR2 **IBM**
BOTH CARDS HAVE SILK SCREENED LEGENDS AND INCLUDES MOUNTING BRACKET
IBM-PR1 WITH +5V AND GROUND PLANE . . . \$27.95
IBM-PR2 AS ABOVE WITH DECODING LAYOUT \$29.95

S-100
P100-1 BARE - NO FOIL PADS . . . \$15.15
P100-2 HORIZONTAL BUS . . . \$21.80
P100-3 VERTICAL BUS . . . \$21.80
P100-4 SINGLE FOIL PADS PER HOLE . . . \$22.75

APPLE
P500-1 BARE - NO FOIL PADS . . . \$15.15
P500-3 HORIZONTAL BUS . . . \$22.75
P500-4 SINGLE FOIL PADS PER HOLE . . . \$21.80
7060-45 FOR APPLE IIe AUX SLOT . . . \$30.00

SOCKET-WRAP I.D.™

• SLIPS OVER WIRE WRAP PINS
• IDENTIFIES PIN NUMBERS ON WRAP SIDE OF BOARD
• CAN WRITE ON PLASTIC, SUCH AS IC#
PINS PART# PCK. OF PRICE
8 IDWRAP 08 10 1.95
14 IDWRAP 14 10 1.95
16 IDWRAP 16 10 1.95
18 IDWRAP 18 5 1.95
20 IDWRAP 20 5 1.95
22 IDWRAP 22 5 1.95
24 IDWRAP 24 5 1.95
28 IDWRAP 28 5 1.95
40 IDWRAP 40 5 1.95
PLEASE ORDER BY NUMBER OF PACKAGES (PCK. OF)

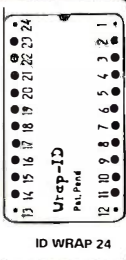

FRAME STYLE TRANSFORMERS

12.6V AC CT 2 AMP 5.95
12.6V AC CT 4 AMP 7.95
12.6V AC CT 8 AMP 10.95
25.2V AC CT 2 AMP 7.95

25 PIN D-SUB GENDER CHANGERS **\$7.95**

CAPACITORS

TANTALUM
1.0µf 15V .35 .47µf 35V .45
6.8 15V .70 1.0 35V .65
10 15V .80 2.2 35V .65
22 15V 1.35 4.7 35V .85
.22 35V .40 10 35V 1.00
DISC
10pf 50V .05 680 50V .05
22 50V .05 .001µf 50V .05
27 50V .05 .0022 50V .05
33 50V .05 .005 50V .05
47 50V .05 .01 50V .07
68 50V .05 .02 50V .07
100 50V .05 .05 50V .07
220 50V .05 .1 12V .10
560 50V .05 .1 50V .12

MONOLITHIC
.01µf 50V .14 .1µf 50V .18
.047µf 50V .15 .47µf 50V .25

ELECTROLYTIC
RADIAL AXIAL
1µf 25V .14 1µf 50V .14
2.2 35V .15 10 50V .16
4.7 50V .15 22 16V .14
10 50V .15 47 50V .20
47 35V .18 100 35V .25
100 16V .18 220 25V .30
220 35V .20 470 50V .50
470 25V .30 1000 16V .60
2200 16V .70 2200 16V .70
4700 25V 1.45 4700 16V 1.25
COMPUTER GRADE 44,000µf 30V 3.95

DATAERASE EPROM ERASER

\$34.95
• ERASES TWO EPROMS IN 10 MINUTES
• COMPACT-NO DRAWER
• THIN METAL SHUTTER PREVENTS UV LIGHT FROM ESCAPING

1/4 WATT RESISTORS

5% CARBON FILM ALL STANDARD VALUES FROM 1 OHM TO 10 MEG. OHM
10 PCS same value .05 100 PCS same value .02
50 PCS same value .025 1000 PCS same value .015

RESISTOR NETWORKS

SIP 10 PIN 9 RESISTOR .69
SIP 8 PIN 7 RESISTOR .59
DIP 16 PIN 8 RESISTOR 1.09
DIP 16 PIN 15 RESISTOR 1.09
DIP 14 PIN 7 RESISTOR .99
DIP 14 PIN 13 RESISTOR .99

SPECIALS ON BYPASS CAPACITORS

.01 µf CERAMIC DISC 100/\$5.00
.01 µf MONOLITHIC 100/\$10.00
.1 µf CERAMIC DISC 100/\$6.50
.1 µf MONOLITHIC 100/\$12.50

SWITCHING POWER SUPPLIES

PS-IBM **\$99.95**
• FOR IBM PC-XT COMPATIBLE
• 130 WATTS
• +5V @ 15A, +12V @ 4.2A
• +5V @ 5A, -12V @ 5A
• ONE YEAR WARRANTY

PS-130 **\$99.95**
• 130 WATTS
• SWITCH ON REAR
• FOR USE IN OTHER IBM TYPE MACHINES
• 90 DAY WARRANTY

PS-A **\$49.95**
• USE TO POWER APPLE TYPE SYSTEMS
• +5V @ 4A, +12V @ 2.5A
• -5V @ .5A, -12V @ .5A
• APPLE POWER CONNECTOR

PS-SPL200 **\$49.95**
• +5V @ 25A, +12V @ 3.5A
• -5V @ 1A, -12V @ 1A
• UL APPROVED
• ALUMINUM ENCLOSURE

PS-TDK **\$29.95**
• +5V @ 4A, -12V @ 2A
• +12V @ 2.8A, -12V @ .30A
• 6.2" x 7.4" x 1.7", 1.6 LBS.

PS-11951 **\$29.95**
• MANUFACTURED BY ASTEC
• +5V @ 6A, +12V @ 2A
• +12V @ 1.5A, -12V @ 2A
• 5.0" x 8.0" x 2.0", 1.6 LBS.



WISH SOLDERLESS BREADBOARDS

PART NUMBER	DIMENSIONS	DISTRIBUTION STRIP(S)	TIE POINTS	TERMINAL STRIP(S)	TIE POINTS	BINDING POSTS	PRICE
WBU-D	.38 x 6.50"	1	100	---	---	---	2.95
WBU-T	1.38 x 6.50"	---	---	.1	630	---	6.95
WBU-204-3	3.94 x 8.45"	1	100	2	1260	2	17.95
WBU-204	5.13 x 8.45"	4	400	2	1260	3	24.95
WBU-206	6.88 x 9.06"	5	500	3	1890	4	29.95
WBU-208	8.25 x 9.45"	7	700	4	2520	4	39.95



LITHIUM BATTERY

AS USED IN CLOCK CIRCUITS

3 VOLT BATTERY \$3.95
BATTERY HOLDER \$1.49

IC MASTER \$79.95

THE INDUSTRY STANDARD

VISIT OUR RETAIL STORE LOCATED AT 1256 SOUTH BASCOM AVENUE IN SAN JOSE

JDR Microdevices

1224 S. Bascom Avenue, San Jose, CA 95128
800-538-5000 • 800-662-6279 (CA) • (408) 995-5430
FAX (408) 275-8415 • Telex 171-110

HOURS: M-W-F, 9-5 TU-TH, 9-9 SAT, 10-3
PLEASE USE YOUR CUSTOMER NUMBER WHEN ORDERING

TERMS: Minimum order \$10.00. For shipping and handling include \$2.50 for UPS Ground and \$3.50 for UPS Air. Orders over 1 lb. and foreign orders may require additional shipping charges - please contact our sales department for the amount. CA residents must include applicable sales tax. All merchandise is warranted for 90 days unless otherwise stated. Prices are subject to change without notice. We are not responsible for typographical errors. We reserve the right to limit quantities and to substitute manufacturer. All merchandise subject to prior sale.

PARTIAL LISTING ONLY — CALL FOR A FREE CATALOG

DISK DRIVES FOR APPLE COMPUTERS

AP-150
\$99.95



- 1/2 HT. DIRECT DRIVE
- 100% APPLE COMPATIBLE
- SIX MONTH WARRANTY

BAL-500
\$129.95



- TEAC MECHANISM-DIRECT DRIVE
- 100% APPLE COMPATIBLE
- FULL ONE YEAR WARRANTY

AP-135
\$129.95

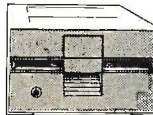

- FULL HT SHUGART MECHANISM
- DIRECT REPLACEMENT FOR APPLE DISK II
- SIX MONTH WARRANTY

MAC535
\$249.95

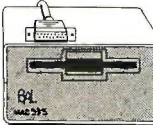

- 3.5" ADD-ON DISK DRIVE
- 100% MACINTOSH COMPATIBLE
- SINGLE SIDED 400K BYET STORAGE
- HIGH RELIABILITY DRIVE
- HAS AUTO-EJECT MECHANISM
- FULL ONE YEAR WARRANTY

AD-3C
\$139.95

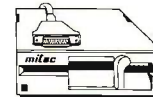

- 100% APPLE IIc COMPATIBLE
- READY TO PLUG IN, W/ SHIELDED CABLE & MOLDED 19 PIN CONNECTOR
- FAST, RELIABLE SLIMLINE DIRECT DRIVE
- SIX MONTH WARRANTY

DISK DRIVE ACCESSORIES

- FDD CONTROLLER CARD \$49.95
- IIc ADAPTOR CABLE \$19.95
- ADAPTS STANDARD APPLE DRIVES FOR USE WITH APPLE IIc

KB-1000 **\$79.95**

- CASE WITH KEYBOARD FOR APPLE TYPE MOTHERBOARD
- USER DEFINED FUNCTION KEYS
- NUMERIC KEYPAD WITH CURSOR CONTROL
- CAPS LOCK • AUTO-REPEAT

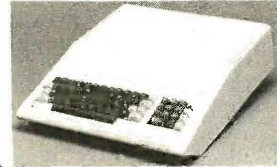

KEYBOARD-AP **\$49.95**

- REPLACEMENT FOR APPLE II KEYBOARD
- CAPS LOCK KEY, AUTO-REPEAT
- ONE KEY ENTRY OF BASIC OR CP/M COMMANDS



EXTENDER CARDS

- IBM-PC \$45.00
- IBM-AT \$68.00
- APPLE II \$45.00
- APPLE IIe \$45.00
- MULTIBUS \$86.00

APPLE COMPATIBLE INTERFACE CARDS

EPROM PROGRAMMER \$59.95

MODEL RP525

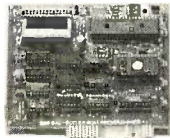

- DUPLICATE OR BURN ANY STANDARD 27xx SERIES EPROM
- EASY TO USE MENU-DRIVEN SOFTWARE IS INCLUDED
- MENU SELECTION FOR 2716, 2732, 2732A, 2764 AND 27128
- HIGH SPEED WRITE ALGORITHM
- LED INDICATORS FOR ACTIVITY
- NO EXTERNAL POWER SUPPLY NEEDED
- ONE YEAR WARRANTY

16K RAMCARD \$39.95



- FULL TWO YEAR WARRANTY
- EXPAND YOUR 48K APPLE TO 64K
- USE IN PLACE OF APPLE LANGUAGE CARD

BARE PC CARD W/ INSTRUCTIONS \$9.95

IC TEST CARD \$99.95



- QUICKLY TESTS MANY COMMON ICs
- DISPLAYS PASS OR FAIL
- ONE YEAR WARRANTY
- TESTS: 4000 SERIES CMOS, 74HC SERIES CMOS, 7400, 74LS, 74L, 74H & 74S

300B MODEM \$49.95

FOR APPLE OR IBM

INCLUDES ASCII PRO-EZ SOFTWARE



• FCC APPROVED

- BELL SYSTEMS 103 COMPATIBLE
- INCLUDES AC ADAPTOR
- AUTO-DIAL/AUTO-ANSWER
- DIRECT CONNECT

CABLE FOR APPLE IIc \$14.95

JOYSTICK CR-401 \$7.95

FOR ATARI 400, 800, 2600, VIC 20/64 AND APPLE IIe

DISKFILE

HOLDS 70 5 1/4" DISKETTES



3.5" DISKFILE HOLDS 40 \$9.95

POWER STRIP

• UL APPROVED 15A CIRCUIT BREAKER \$12.95



BAL 3-WAY SWITCH BOXES

- SERIAL OR PARALLEL
- CONNECTS 3 PRINTERS TO ONE COMPUTER OR VICE VERSA
- ALL LINES SWITCHES
- HIGH QUALITY ROTARY SWITCH MOUNTED ON PCB
- GOLD CONTACTS
- STURDY METAL ENCLOSURE



SWITCH-3P CENTRONICS PARALLEL \$99.95

SWITCH-3S RS232 SERIAL \$99.95

BAL PRINTER BUFFERS

- FREES COMPUTER FOR OTHER TASKS WHILE PRINTING LONG DOCUMENTS
- STAND-ALONE DESIGN; WORKS WITH ANY COMPUTER OR PRINTER
- ALL MODELS FEATURE PRINT PAUSE MEMORY CHECK, GRAPHICS CAPABILITY

SP120P PARALLEL \$139.95

- 64K UPGRADABLE TO 256K
- LED INDICATOR SHOWS VOLUME OF DATA IN BUFFER

SP120S RS232 SERIAL \$159.95

- 64K UPGRADABLE TO 256K
- 6 SELECTABLE BAUD RATES, FROM 600B-19,200B

SP110P PARALLEL \$249.95

- 64K UPGRADABLE TO 512K
- SPOOLS OUTPUT OF UP TO 3 COMPUTERS
- LED BARGRAPH DISPLAYS AMOUNT OF DATA IN BUFFER
- RESET FUNCTION CLEARS DATA IN BUFFER
- REPEAT FUNCTION CAN PRODUCE MULTIPLE COPIES OF A DOCUMENT

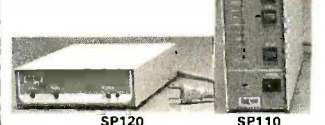

NASHUA DISKETTES DEALS

5 1/4" SOFT SECTOR DS/DD WITH HUB RINGS

\$9.90 **69c^{ea}** **59c^{ea}**
BOX OF 10 BULK QTY 50 BULK QTY 250

NASHUA DISKETTES WERE JUDGED TO HAVE THE HIGHEST POLISH AND RECORDED AMPLITUDE OF ANY DISKETTES TESTED ACCORDING TO "COMPARING FLOPPY DISKS", BYTE 9/84

DISKETTES

NASHUA 5 1/4"

- N-MD2D DS/DD SOFT \$9.90
- N-MD2F DS/QUAD SOFT \$34.95
- N-MD2H DS/HD FOR AT \$49.95

NASHUA 8"

- N-FD1 SS/DD SOFT \$27.95
- N-FD2D DS/DD SOFT \$34.95

NASHUA 3.5"

- N-3.5SS 3.5" SS/DD FOR MAC \$32.95

VERBATIM 5 1/4"

- V-MD1D SS/DD SOFT \$23.95
- V-MD2D DS/DD SOFT \$29.95
- V-MD110D SS/DD 10 SECTOR HARD \$23.95

Canon 160 CPS PRINTER

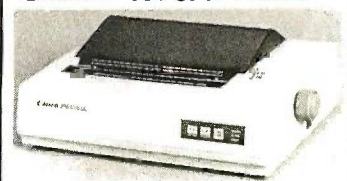

Printed in Draft mode

or Proportional and NLQ

- EPSON/IBM COMPATIBLE CONTROL CODES
- 11 x 9 DOT DRAFT MODE CHARACTERS
- 18 DOTS IN "NEAR LETTER QUALITY"
- 2K PRINT BUFFER
- DOWNLOADING FONT BUFFER
- FAN FOLD, CUT SHEET OR ROLL PAPER
- SOLID "BUSINESS" MACHINE

MODEL PW 1080A

\$199.95

CABLE TO IBM PC \$9.95

5 1/4" FLOPPY DISK DRIVES

- TEAC FD-55B 1/2 HT DS/DD (FOR IBM) \$89.95
- TEAC FD-55F 1/2 HT DS/QUAD (FOR IBM) \$99.95
- TEAC FD-55GV 1/2 HT DS/HD (FOR IBM AT) \$154.95
- TANDON TM100-2 DS/DD (FOR IBM) \$99.95
- TANDON TM50-2 1/2 HT DS/DD (FOR IBM) \$69.95
- MPI-852 DS/DD (FOR IBM) \$89.95
- QUME QT-142 1/2 HT DS/DD (FOR IBM) \$69.95

8" FLOPPY DISK DRIVES

- FD 100-8 SS/DD (SA/801 EQUIV) \$119.00
- FD 200-8 DS/DD (SA/851 EQUIV) \$159.00

DISK DRIVE ACCESSORIES

- TEAC SPECIFICATION MANUAL \$5.00
- TEAC MAINTENANCE MANUAL \$25.00
- 1/2 HT MOUNTING HARDWARE \$2.95
- MOUNTING RAILS FOR IBM AT \$4.95
- "Y" POWER CABLE FOR 5 1/4" FDDs \$2.95
- 5 1/4" FDD POWER CONNECTORS \$1.19

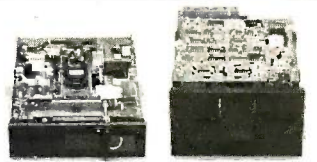

TEAC FD-55 TANDON TM100-2

DISK DRIVE ENCLOSURES

- CAB-APPLE APPLE TYPE CABINET W/OUT POWER SUPPLY \$24.95
- CAB-1FH5 FULL HT 5 1/4" BEIGE CABINET W/POWER SUPPLY \$89.85
- CAB-2SV5 DUAL SLIMLINE 5 1/4" CABINET W/POWER SUPPLY \$49.95
- CAB-2SV9 VERTICAL DUAL SLIMLINE B" CABINET W/POWER SUPPLY \$209.95
- CAB-2FH9 HORIZONTAL DUAL FULL HT 8" CABINET W/POWER SUPPLY \$218.85

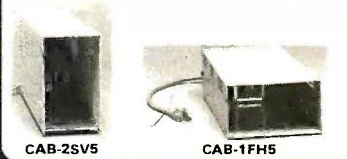

CAB-2SV5 CAB-1FH5

TEST EQUIPMENT FROM JDR INSTRUMENTS

DIGITAL MULTIMETER PEN DPM-1000

AUTO RANGING, POLARITY AND DECIMAL!

\$54.95

- LARGE 3.5 DIGIT DISPLAY
- DATA HOLD SWITCH FREEZE READING
- FAST, AUDIBLE CONTINUITY TEST
- LOW BATTERY INDICATOR
- OVERLOAD PROTECTION



- 20MHZ DUAL TRACE OSCILLOSCOPE MODEL 2000 \$389.00
- 35MHZ DUAL TRACE OSCILLOSCOPE MODEL 3500 \$549.00

FOR MORE INFORMATION ON THE OSCILLOSCOPES, SEE OUR FULL PAGE AD ON PAGE 109.

CALL FOR VOLUME QUOTES

© COPYRIGHT 1985 JDR MICRODEVICES

BUILD A COMPLETE XT SYSTEM—\$698

XT COMPATIBLE MOTHERBOARD

\$169.00

- 4.77 MHz 8088 CPU, OPTIONAL 8087 CO-PROCESSOR
- 8 EXPANSION SLOTS
- 64K RAM INSTALLED, EXPANDABLE TO 640K ON-BOARD MEMORY
- ALL ICs SOCKETED—HIGHEST QUALITY PC BOARD
- ACCEPTS 2764 OR 27128 ROMS

PRO-BIOS \$29.95

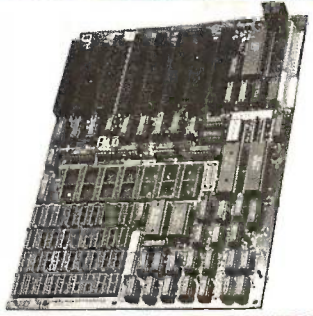

HARD DISK SYSTEMS

Includes short slot HD Controller, cables, mounting hardware and instructions. All drives are pre-tested and come with a one year warranty.

10 Mb \$389
20 Mb \$489

IBM COMPATIBLE INTERFACE CARDS

ALL WITH A ONE YEAR WARRANTY

MULTI I/O FLOPPY CARD \$129.95

PERFECT FOR THE 640K MOTHERBOARD



- 2 DRIVE FLOPPY DISK CONTROLLER
- 1 RS232 SERIAL PORT, OPTIONAL 2nd SERIAL PORT
- PARALLEL PRINTER PORT
- GAME PORT
- CLOCK/CALENDAR
- SOFTWARE: CLOCK UTILITIES, RAMDISK, SPOOLER

MULTIFUNCTION CARD \$119.95

ALL THE FEATURES OF AST'S 6 PACK PLUS AT HALF THE PRICE



- CLOCK/CALENDAR
- 0-384K RAM
- SERIAL PORT
- PARALLEL PORT
- GAME PORT
- SOFTWARE INCLUDED
- **PRINTER CABLE \$9.95**
- **64K RAM UPGRADE 9/\$8.91**

COLOR GRAPHICS ADAPTOR \$99.95

FULLY COMPATIBLE WITH IBM COLOR CARD



- 4 VIDEO INTERFACES: RGB, COMPOSITE COLOR, HI-RES COMPOSITE MONOCHROME, CONNECTOR FOR RF MODULATOR
- COLOR GRAPHICS MODE: 320 x 200
- MONO GRAPHICS MODE: 640 x 200
- LIGHT PEN INTERFACE

MONOCHROME GRAPHICS CARD \$119.95

FULLY COMPATIBLE WITH IBM MONOCHROME ADAPTOR & HERCULES GRAPHICS



- LOTUS COMPATIBLE
- TEXT MODE: 80 x 25
- GRAPHICS MODE: 720 x 348
- PARALLEL PRINTER INTERFACE
- OPTIONAL SERIAL PORT \$19.95

MONOCHROME ADAPTOR \$49.95

ANOTHER FANTASTIC VALUE FROM JDR!

• IBM COMPATIBLE TTL OUTPUT • 720 x 350 PIXEL DISPLAY
PLEASE NOTE: THIS CARD WILL NOT RUN LOTUS GRAPHICS AND DOES NOT INCLUDE A PARALLEL PORT

FLOPPY DISK DRIVE ADAPTOR \$49.95



- INTERFACES UP TO FOUR STANDARD FDDs TO IBM PC OR COMPATIBLES
- INCLUDES CABLE FOR TWO INTERNAL DRIVES
- STANDARD DB37 FOR EXTERNAL DRIVES
- RUNS QUAD DENSITY DRIVES WHEN USED WITH JFORMAT

EASYDATA 1200 BAUD MODEM FOR IBM

INCLUDES PC TALK III COMMUNICATIONS SOFTWARE



- HAYES COMPATIBLE
- AUTO DIAL/AUTO ANSWER
- AUTO RE-DIAL ON BUSY
- INCLUDES SERIAL PORT!
- ONE YEAR WARRANTY

\$169.95

CRT MONITORS FOR ALL APPLICATIONS



TAXAN RGB VISION III MODEL 415

- MADE FOR TAXAN BY ACORN
- 640 x 262 PIXEL RESOLUTION
- 16 COLORS
- 18 MHZ BANDWIDTH
- 12" BLACK MATRIX
- IBM AND LOTUS COMPATIBLE



SAKATA COMPOSITE COLOR MODEL SC-100

- TOP RATED FOR APPLE
- 13" COMPOSITE VIDEO
- RESOLUTION: 280H x 300V
- INTERNAL AUDIO AMPLIFIER
- ONE YEAR WARRANTY



SAMWOO/ALPHA MONOCHROME MODEL DM-216B

- PERFECT COSMETIC MATCH FOR IBM PC
- IBM COMPATIBLE TTL INPUT
- 12" NON-GLARE SCREEN
- P39 GREEN PHOSPHOR
- HI-RES 22 MHZ BAND WIDTH

CABLE FOR IBM \$15.95

\$289.95 \$169.95 \$99.95

BUILD YOUR OWN XT COMPATIBLE SYSTEM!

- XT MOTHERBOARD \$169.00**
- PRO-BIOS \$29.95**
- 64K RAM \$8.91**
- 130 WATT POWER SUPPLY \$89.95**
- FLIP-TOP CASE \$49.95**
- DKM-2000 KEYBOARD \$79.95**
- 1/2 HEIGHT DISK DRIVE \$69.95**
- FLOPPY DISK CONTROLLER \$49.95**
- MONOCHROME ADAPTOR \$49.95**
- MONOCHROME MONITOR \$99.95**
- TOTAL: \$697.51**

MONITOR STAND



TILTS AND SWIVELS

ONLY \$12.95

IBM PRINTER CABLE



• DB25 TO CENTRONICS \$9.95
• SHIELDED CABLE

IBM STYLE COMPUTER CASE

AN ATTRACTIVE STEEL CASE WITH A HINGED LID FITS THE POPULAR PC/XT COMPATIBLE MOTHERBOARDS

- SWITCH CUT-OUT ON SIDE FOR PC/XT STYLE POWER SUPPLY
- CUT-OUT FOR 8 EXPANSION SLOTS
- ALL HARDWARE INCLUDED

\$49.95



IBM COMPATIBLE KEYBOARDS

DKM-2000 \$79.95

KB-5151 \$99.95



- FULLY IBM COMPATIBLE
- LED STATUS INDICATORS FOR CAPS & NUMBER LOCK
- 83 KEY IDENTICAL TO IBM



- ENHANCED IBM COMPATIBLE
- SEPARATE CURSOR & NUMERIC KEYPADS
- CAPS LOCK & NUMBER LOCK INDICATORS
- IMPROVED KEYBOARD LAYOUT

POWER SUPPLY



NOW ONLY \$89.95

- FOR IBM PC-XT COMPATIBLE
- 130 WATTS
- +5V @ 15A, +12V @ 4.2A
- -5V @ .5A, -12V @ .5A

150 WATT MODEL \$99.95

DISK DRIVES

TANDON TM50-2

\$69.95

- 1/2 HT DS/DD
- IBM COMPATIBLE
- EXTREMELY QUIET!

TEAC FD-55B DS/DD \$89.95
TEAC FD-55F DS/QUAD \$99.95
TEAC FD-55G DS/HD \$154.95
QUIME QT-142 DS/DD \$69.95
MOUNTING HARDWARE \$2.95
AT/RAILS \$4.95

JDR Microdevices

1224 South Bascom Avenue, San Jose, CA 95128

800-538-5000 • 800-662-6279 (CA) • (408) 995-5430 • FAX (408) 275-8415 • Telex 171-110

U·N·C·L·A·S·S·I·F·I·E·D A·D·S

WANTED: Nonprofit project for abused children seeks tax-deductible donation of IBM PC, Apple, etc., with peripherals to assist in training and record keeping. David Eiffert, East Bay Youth Project, 15919 Hesperian Blvd., San Lorenzo, CA 94580. (415) 276-1881.

WANTED: Cancer Research Society (CRS) Inc. seeks donations of PCs and printers to develop a computer center vital to our research programs. Will pay shipping and provide tax receipt. CRS, POB 271, Redlands, CA 92373-0081. (714) 794-5254.

WANTED: Apple or Commodore 64 hardware for alternative grade school. Tax-deductible receipt available. Juniper Sundance, Pleasant Ridge School, 321 East Decker St., Viroqua, WI 54665.

WANTED: Engineering school computer club that works with Apple computers seeks correspondence with U.S. clubs. Pedro Martins, P.O. Box 292, 29001 Vitória ES, Brazil.

WANTED: Amiga users group would like to trade member-developed and public-domain software. Jack Deckard, 3808 Laguna Dr., Columbus, OH 43222.

WANTED: Society for psychical research needs public-domain program to improve or to measure psychic ability of humans. Donations of equipment or information in magazines welcome. Instituto de Pesquisas Bioenergéticas, Av. Borges de Medeiros 901, 90000 Porto Alegre RS, Brazil.

WANTED: Gospel missionary organization needs tax-deductible donation of several CP/M or MS-DOS computers for word processing and record keeping. Will pay shipping and provide receipts. World Indigenous Missions, 1287 East Common St., New Braunfels, TX 78131-0337. (512) 629-0863.

NEEDED: I need contact with Cromemco LISP users to help me with problems. Jan Dings, Via delle Capannelle, 5, I-56015 Oratoio, Pisa, Italy.

WANTED: Technical information and schematics of the PCC 2000 hardware for S-100 evolution. Will pay postage. Jean-Claude Gryparis, 5 Rue d'Anjou, 59700 Marqu en Baroeul, France.

WANTED: Sinclair QL user would like to exchange information, ideas, advice, and public-domain or user-written programs with other QL users. Arno Tuominen, SF-93140 Kipinä, Finland.

WANTED: Exchange with Computhink Eagle 32 (68000) computer users. I need documentation, schematics, and public-domain software. I am trying to install CP/M-68K; will provide a BIOS. Jeff Shaw, POB 32900, San Jose, CA 95152. (408) 258-4059.

WANTED: *Interfacing to S-100 IEEE-696 Microcomputers* (Sol Libes and Mark Garetz, 1981) to buy or borrow; also, documentation of Micromation disk controller, Godbout Econoram VIIIA, and Percom I/O boards. Fred Ordway, 2901 Telesart Court, Falls Church, VA 22042. (703) 560-3292.

WANTED: Schematic drawings and documentation for the WD-900 Pascal MicroEngine single-board computer by Western Digital. R. Tim Coslet, 1235 Wildwood Ave. #200, Sunnyvale, CA 94089-2714.

WANTED: Correspondence with persons using P-LISP on Apple II computers to exchange ideas, programming tips, techniques, and experiences. David Riippa, 6605 West 138th Ave., Holland, MI 49423.

FOR SALE: Zenith Z-100 microcomputer system with 198K, two DS/DD drives, and more. Has monochrome monitor, but has color capability. S2500. Midshipman Joe Steffan, 35th Company, U.S. Naval Academy, Annapolis, MD 21412. (301) 267-5001.

WANTED: Copy of service manual or schematics for the Tava PC motherboard (the Tava board, not the Faraday motherboard). Will pay reasonable fee. Write first. Daniel C. Krause, Box 8521, Virginia Beach, VA 23450.

FOR SALE: Comprint 912 parallel printer, uses electrostatic paper; \$100; 6 rolls 8 1/2-inch paper for Comprint; \$40; Apple II parallel-interface card for Comprint; \$50. \$175 takes all. You pay shipping. Gordon Nelson, 12005 Millstream Dr., Bowie, MD 20715. (301) 464-0732.

FOR SALE: IBM System/34 5340-E34 with 128K CPU, three 525i VDU terminals, 5256 matrix printer, and 5211 line printer. Will sell as package. Arcco Pacific Ltd., #31-01 OCBC Centre, Chulia St., Singapore 0104. Telex: RS 35215 (ARMPAC).

FOR SALE: Two new Intertec Data Systems/Compu-star Model 30 video-processing units. Any reasonable offer accepted. William R. Bartmon, Bartmon, Shapiro and Associates Inc., 660 Madison Ave., New York, NY 10021. (212) 888-9380.

FOR SALE: SYM-I single-board computer, Beta 32K memory board, FDC disk controller, disk drive with power supply, manuals, and books; \$350. Soroq IO-120 terminal with Star 300-bps modem; \$275. Steve Shoyer, 1480 Gunpowder Rd., Rydal, PA 19046. (215) 576-0335.

FOR SALE OR TRADE: Osborne I with extra 12-inch Zenith monitor, two disk drives, 5-inch black-and-white monitor built in, and more. Good condition. Buyer pays shipping. \$1500, best offer, or trade for 512K Macintosh. Scott Strita, 30309 South Hill Circle, Austin, TX 78703. (512) 450-1083.

FOR SALE: Collection of *CompuTel* from July 1980 to June 1984. Good condition. Best offer. Tim Bowker, 525 Lohnes Dr., Fairborn, OH 45324.

FOR SALE: 80-megabyte Okidata 3300 Winchester drive and C3-B Ohio Scientific computer, plus SMD controller for S-100s or PCs. Scientific Atlanta rack, C3-OEM computer, and boards. Four 8-inch DS/DD disk drives. Best offer. Phillip Woellhof, 20 Shady Hill, Fairfield, CT 06430. (203) 254-1659.

FOR SALE: Olivetti M20 with I60K, 12-inch integral monitor, dual drives, and more. Best offer over \$900. John Love, 2508 Teakwood Lane, Plano, TX 75075. (214) 867-0962, evenings.

FOR SALE: Apple Super Serial card for Apple II series. Applemouse card, manuals, and more \$150. Ed Cundy, Lyme Rd., Hanover, NH 03755. (603) 643-5004.

FOR SALE: DEC Rainbow 100B, 256K, two 400K disk drives, black-and-white monitor, keyboard, color graphics installed, and documentation. \$1800. Jim Weston, 297 Bartlett St., Bridgeport, CT 06606. (203) 374-3155.

FOR SALE: BYTE, issue 1 to August 1980. Mint condition. Best offer. Tseng, 67-05 Austin St., Forest Hills, NY 11375.

NEEDED: Commodore 128 users to start group. David Haynes, 17 Silo Square, Lewisburg, WV 24901.

FOR TRADE: Apple IIe with disk drive wanted. Will trade Adam computer with 80K RAM, joystick, Atari 2600 module, keyboard, printer, and more. Tom Vinson, 3705 Buena Creek Rd., Vista, CA 92083.

FOR SALE: The first 10 years of BYTE. Excellent condition. Best offer over \$500 takes all. I pay shipping. Harold Wood, 2002 Rookwood Rd., Silver Spring, MD 20910. (301) 589-4171.

FOR SALE: Zenith Z-100, 192K, one 48-tpi DS/DD, one 96-tpi DS/DD, one 8-inch DS/DD, one Gemini-10X, ZVM-133 color monitor, and more. Best offer. Jim Odom, 8020 24th St., Vero Beach, FL 32960. (305) 562-6379.

FOR SALE: Taxan 440 ultra-high resolution (720 by 400) color monitor for the IBM PC; \$495; Persyst BoB board; \$395; Okidata 92; \$295. John Birck, 458 East 600 N. Orem, UT 84057. (801) 224-4809.

WANTED: Computer science major seeks correspondence about Commodore, Apple IIe, or IBM. Johnathan Jones, 1426 St. Marks Ave., Apt. 1, Brooklyn, NY 11233. (718) 773-5983.

FOR SALE: 20-megabyte Bernoulli Box cartridge disk system; \$2750. I will install in San Francisco Bay area. Stephen Prosper, 35 Walter St., Apt. 2, San Francisco, CA 94114. (415) 558-9032.

UNCLASSIFIED ADS MUST be noncommercial, from readers who have computer equipment to buy, sell, or trade on a one-time basis. All requests for donated computer equipment must be from nonprofit organizations. Programs to be exchanged must be written by the individual or be in the public domain. Ads must be typed double-spaced, contain 50 words or less, and include full name and address. This is a free service; ads are printed as space permits. BYTE reserves the right to reject any unclassified ad that does not meet these criteria. When you submit your ad (BYTE, Unclassified Ads, POB 372, Hancock, NH 03449), allow at least four months for it to appear.

FOR SALE: Cromemco CS-3 with 10-megabyte hard disk and 256K RAM, plus various S-100 memory and interface boards. Persci and Wangco disk drives, and more. all with manuals. Make offer. Larry Yori, 1275 Kleppe Lane #14, Sparks, NV 89431. (702) 358-0937.

WANTED: TeleVideo TPC I 8-bit portable microcomputer. Marlow Marchant, Brigham Young University, 230 SNLB, Provo, UT 84602. (801) 378-6489.

WANTED: Semionics REM board, also any firmware, public-domain software, manuals, and documentation. Lewis A. Stone, 114 South 170th St., Seattle, WA 98148.

FOR SALE: DEC PDP-11-compatible Heathkit H-11A (LSI-11/2). KEV-II coprocessor 64K memory, 8-inch dual drive, Heath/Zenith H-9 and H-29 terminals, Diablo 630 printer, paper tape punch/reader, and more. Complete documentation. Asking \$6000. G. Brewer, 5 Bataan Ave., Eatontown, NJ 07724. (201) 389-1720.

FOR SALE: Acatrix computer, two SS/DD disk drives, monitor, modem, and dot-matrix printer all built into one case. Detachable keyboard. Includes tractor feed, carrying case, and more. \$1295. Charlotte Courey, 505 Ogemaw, Oscoda, MI 48750.

FOR SALE: Zenith Z-100 All-In-One computer with two DS/DD disk drives, 128K RAM, 8- and 16-bit capable. \$2700 or make offer. Roy Pieczulewski, 4874 South U.S. 23, Greenbush, MI 48738.

FOR SALE: Zenith Z-150-52 IBM-compatible with two disk drives (360K) with 320K RAM and 2.0 ROMs. Five expansion slots, power supply, and manuals. \$1750 includes shipping. Bob Small, 354 Teakwood Dr., Satsuma, AL 36572. (205) 675-9742.

FOR SALE: Epson HX-20 notebook computer with built-in microcassette, built-in microprinter, LCD screen, 16K RAM, external cassette cables, books, and manuals. Excellent condition. \$250 or best offer. Paul J. Polillo, 1003 North Broad, Galesburg, IL 61401. (309) 343-6223.

FOR SALE: Altos 586, 1/2-megabyte memory, 30-megabyte hard-disk drive, 1-megabyte floppy drive. Altos II terminal, and more. \$8500. John Shoemaker, 860 North Lafayette, Mesa, AZ 85201. (602) 834-1665.

FOR SALE: Axiom GP-100 TI II dot-matrix printer with direct-connect interface to the TI-99/4A. Other interfaces available for different computers. Speech synthesizer for TI. Like new. Shawn Buterbaugh, R.D. 2, Box 188, Clymer, PA 15728.

WANTED: Computer enthusiasts of any type, from all over the globe, with intent of communication and starting a club. John Cogley Jr., 550 Old Clairton Rd., Pittsburgh, PA 15236.

FOR SALE: Tandy Model 16, 68000, 256K, two disk drives, graphics board, Daisy Wheel II printer, and more. \$3500. Donald A. Kadunc, 5642 Whitecraves Court, Dublin, OH 43017. (614) 764-4789, evenings.

FOR SALE: Digital computer: PDP-11/23, 16-bit processor, multifunction board with 16K, two serial lines, 32K memory, RX01 controller, and floppy-disk drive. \$1600 or best offer. Also, CIP and CII 8P OSI computers; \$350. Arnetha Haynes, Box 173, Greenville, NH 03048. (603) 878-3352, evenings.

FOR SALE: Perkin-Elmer Fox-1100 computer terminal. Excellent for accessing databases and computer programming. \$250. John Echevarrieta, 2116 84th St., Brooklyn, NY 11214. (718) 331-6496.

FOR SALE: *Kilobaud Microcomputing* through June 1982. Best offer. D. Bahr, Bahr Technologies, 1842 Hoffman St., Madison, WI 53704. (608) 244-0500.

TRADE: IBM PC and Commodore 64 public-domain programs. Please send a list of what you have and what you want. SASE appreciated. Also have electronic components to trade for public-domain disks. Timothy McIlwee, 37W168 Hilly Lane, Dundee, IL 60118.

FOR SALE: Ohio Scientific C3-A mainframe computer, Texas Instruments 810 dot-matrix high-speed printer, and Intertec Data Systems terminal. Sherry Maturin. (318) 367-3232, days.

FOR SALE: TRS-80 Model III, 48K RAM, two disk drives, RS-232C board, modem, cassette recorder, miscellaneous computer books and magazines, manuals, and more. \$1200 or offer. Kevin Gregg, 4310 15th St. NW, Washington, DC 20011. (202) 726-4519. ■

B·O·M·B

BYTE'S ONGOING MONITOR BOX

ARTICLE#	PAGE	ARTICLE	AUTHOR(S)	ARTICLE#	PAGE	ARTICLE	AUTHOR(S)
1	9	Microbytes	staff	12	175	Processing Strings in SNOBOL4	Gimpel
2	37, 395	What's New	staff	13	189	Interpretation of Natural Language	Pollack, Waltz
3	44	Ask BYTE	Ciarcia	14	201	Typesetting Problem Scripts	MacKay
4	57	Book Reviews	Shearer, Salahi, Norman, Barden	15	221	Poetry Processing	Newman
5	84	Ciarcia's Circuit Cellar: Build an Audio-and-Video Multiplexer	Ciarcia	16	231	The Literary Detective	Tankard
6	102	Programming Project: A SIMPL Compiler. Part 3: Extensions	Amsterdam	17	241	Keyboard Efficiency	Olson, Jasinski
7	116	Introduction to the Amiga ROM Kernel	Mical	18	253	The Motorola VME/10	Robinson
8	135	Visual Programming	Levien	19	262	MacCharlie	Crockett
9	149	Programming Insight: Molecules in Color	Farrell	20	273	Lattice's 8086/8088 C Compiler	Woolston
10	157	Programming Insight: Badfile: C/P/M System Programming in C	Baker	21	281	Turbo Pascal 3.0	Bridger
11	169	Computer Science Considerations	Vose, Williams	22	291	Computing at Chaos Manor: Communicating	Pournelle
				23	317	BYTE Japan: Highlights of Two Shows	Raike
				24	321	BYTE U.K.: Tripos—The Roots of AmigaDOS	Pountain
				25	331	According to Webster: Programming Tools and the Atari 520ST	Webster
				26	363	Best of BIX	staff

BOMB Results

NOVEMBER REMEMBRANCES

Steve Ciarcia's "The World's Smallest 1200-bps Modem" wins. According to Webster: "Memories" was next. Third is Jerry Pournelle's "Old Favorites and New Ones" followed by Bruce Webster's "Extending Turbo Pascal." Mark Bridger and Mark Goresky will split \$100 for "High-Resolution Printer Graphics." Sixth goes to Phillip Robinson's "The Amiga's Custom Graphics Chips," and Stefan Demetrescu wins \$50 for "Moving Pictures."

IBM ISSUE SPECIALTIES

Stephen R. Fried's comparison entitled "The 8087/80287 Performance Curve" placed first in "Inside the IBM PCs" (Fall 1985). He wins \$100. In second place, and the winner of \$50, is Paul Dunphy, who wrote "IBM PC Interrupt Service Routines." Marcus Kolod's "IBM PC Disk Performance and the Interleave Factor" came in third. Staffer Mark Dahmke's "IBM Compatibility Issues" deserves mention. Congratulations to all.

BYTE ADVERTISING SALES STAFF:

Dennis J. Riley, Advertising Sales Manager, 70 Main Street, Peterborough, NH 03458, tel. (603) 924-9281

NEW ENGLAND

ME, NH, VT, MA, RI.
EASTERN CANADA
Paul McPherson Jr. (617) 262-1160
McGraw-Hill Publications
575 Boylston Street
Boston, MA 02116

ATLANTIC

NY, NYC, CT, NJ (NORTH)
Leah C. Rabinowitz (212) 512-2096
McGraw-Hill Publications
1221 Avenue of the Americas—
39th Floor
New York, NY 10020

Dick McGurk (203) 968-7111
McGraw-Hill Publications
Building A—3rd Floor
777 Long Ridge Road
Stamford, CT 06902

EAST

PA (EAST), NJ (SOUTH),
MD, VA, W.VA, DE, D.C.
Daniel Ferro (215) 496-3833
McGraw-Hill Publications
Three Parkway
Philadelphia, PA 19102

SOUTHEAST

NC, SC, GA, FL, AL, TN
Maggie M. Dorvee (404) 252-0626
McGraw-Hill Publications
4170 Ashford-Dunwoody Road—
Suite 420
Atlanta, GA 30319

MIDWEST

IL, MO, KS, IA, ND, SD, MN, WI, NB, IN
Bob Denmead (312) 751-3740
McGraw-Hill Publications
Blair Building
645 North Michigan Ave.
Chicago, IL 60611

GREAT LAKES, OHIO REGION

MI, OH, PA (ALLEGHENY), KY,
ONTARIO, CANADA
Mike Kisseberth (313) 352-9760
McGraw-Hill Publications
4000 Town Center—Suite 770
Southfield, MI 48075

SOUTHWEST, ROCKY MOUNTAIN

UT, CO, WY, OK, TX, AR, MS, LA
Kevin Harold (214) 458-2400
McGraw-Hill Publications
Prestonwood Tower—Suite 907
5151 Beltline
Dallas, TX 75240

SOUTH PACIFIC

SOUTHERN CA, AZ, NM, LAS VEGAS
Jack Anderson (714) 557-6292
McGraw-Hill Publications
3001 Red Hill Ave.
Building #1—Suite 222
Costa Mesa, CA 92626

Karee Niles (213) 480-5243, 487-1160
McGraw-Hill Publications
3333 Wilshire Boulevard #407
Los Angeles, CA 90010

NORTH PACIFIC

HI, WA, OR, ID, MT, NORTHERN CA,
NV (except LAS VEGAS), W. CANADA
David Jern (415) 362-4600
McGraw-Hill Publications
425 Battery Street
San Francisco, CA 94111

Bill McAfee (415) 964-0624
McGraw-Hill Publications
1000 Elwell Court—Suite 225
Palo Alto, CA 94303

WEST COAST SURPLUS

AND RETAIL ACCOUNTS
Tom Harvey (805) 964-8577
3463 State Street—Suite 256
Santa Barbara, CA 93105

The Buyer's Mart

Karen Burgess (603) 924-9281
BYTE Publications
70 Main Street
Peterborough, NH 03458

BYTE BITS (2x3)

Dan Harper (603) 924-6830
BYTE Publications
70 Main Street
Peterborough, NH 03458

Post Card Mailings

National
Bradley Browne (603) 924-6166
BYTE Publications
70 Main Street
Peterborough, NH 03458

International Advertising Sales Representatives:

Mr. Hans Csokor
Publimedia
Reisnerstrasse 61
A-1037 Vienna, Austria
222 75 76 84

Mrs. Gurit Gepner
McGraw-Hill Publishing Co.
PO Box 2156
Bat Yam, 59121 Israel
3 866 561 321 39

Mr. Fritz Krusebecker
McGraw-Hill Publishing Co.
Liebigstrasse 19
D-6000 Frankfurt/Main 1
West Germany
69 72 01 81

Mrs. Maria Sarmiento
Pedro Teixeira 8, Off. 320
Iberia Mart I
Madrid 4, Spain
1 45 52 891

Mr. Andrew Karnig
Andrew Karnig & Associates
Finnbodavagen
S-131 31 Nacka, Sweden
8-44 0005

Mr. Alain Faure
McGraw-Hill Publishing Co.
17 rue Georges Bizet
F 75116 Paris
France
(1) 47-20-33-42

Mr. Arthur Scheffer
McGraw-Hill Publishing Co.
34 Dover St.
London W1X 3RA
England 01 493 1451

Mr. Savio Pesavento
McGraw-Hill Publishing Co.
Via Flavio Baracchini 1
20123 Milan, Italy
02 86 90 617

Seavex Ltd.
400 Orchard Road, #10-01
Singapore 0923
Republic of Singapore
Tel: 734-9790
Telex: RS35539 SEAVEX

Seavex Ltd.
503 Wilson House
19-27 Wyndham St.
Central, Hong Kong
Tel: 5-260149
Telex: 60904 SEVEX HX

Hiro Morita
McGraw-Hill Publishing Co.
Overseas Corp.
Room 1528
Kasumigaseki Bldg.
3-2-5 Kasumigaseki,
Chiyoda-Ku
Tokyo 100, Japan
3 581 9811

R.E.A.D.E.R S.E.R.V.I.C.E

Inquiry No.	Page No.	Inquiry No.	Page No.	Inquiry No.	Page No.	Inquiry No.	Page No.
367 1ST PLACE COMP. SYSTEMS	412	71 COEFFICIENT SYS CORP	123	140 FORTRON INC	421	202 MANX SOFTWARE SYS	25
2 A.S.T. RESEARCH	19	72 COGITATE	420	141 FOX AND GELLER. INC.	142	203 MANZANA	128
3 A.S.T. RESEARCH	19	73 COGITATE	426	142 FOX SOFTWARE INC.	54	204 MARK WILLIAMS CO.	59
4 AB COMPUTERS	68	* COMMODORE BUSN. MACH.	153	258 FUTURE COMPUTING/M-G IS	121	205 MARK WILLIAMS CO.	61
5 ADAX INC.	342	* COMPAQ COMPUTER CORP.	171	143 GENERAL COMPUTER	31	206 MARYMAC INDUSTRIES INC.	424
6 ADDISON-WESLEY PUB. CO.	316	75 COMPETITIVE EDGE	342	144 GENERAL MICRO SYSTEMS	446	207 MASTER VOICE	161
8 ADV. DIGITAL CORP.	36	* COMPUADD CORP. INSERT 320 A-B		381 GENEST TECH	355	208 MASTER VOICE	161
9 ADV. DIGITAL CORP.	36	77 COMPUTADATA TRANSLATORS INC.	436	382 GENEST TECH	355	209 MASTERBYTE COMP. OF N.Y.	338
10 ADV. INTELLIGENCE TECHN.	416	345 COMPUPRO/VIASYN CORP.	351	145 GENOA SYSTEMS CORP.	313	210 MAXELL DATA PRODUCTS	7
377 ADV. MICROCOMPUTER SYS.	446	78 COMPUSAVE	417	146 GOLD HILL COMPUTERS	168	211 MAYNARD ELECTRONICS	15
11 ADVANCED COMP. PROD.	438, 439	79 COMPUSERVE	239	147 GOLDEN BOW SYSTEMS	436	* MCGRAW-HILL BOOK CO.	352, 353
12 ALBERTO CULVER CO.	63	80 COMPUTER AFFAIRS INC.	320	148 GOLDEN BOW SYSTEMS	428	214 MCGRAW-HILL BOOKSTORE DIV	341
13 ALF PRODUCTS INC.	428	81 COMPUTER AID	422	389 GRAFPOINT	436	* MCGRAW-HILL CEC	385
14 ALLOY COMPUTER PROD.	107	307 COMPUTER ASSOC. MICRO DIV	365	149 GTEK INC.	230	215 MEGASOFT	420
15 ALLOY COMPUTER PROD.	330	* COMPUTER CHRONICLES	354	150 H.E.I. INC.	245	216 MEGATEL COMPUTER TECH.	76
386 ALSYS INC.	397	* COMPUTER CONTINUUM	420	151 HARMONY VIDEO & COMP.	328	217 MERRITT COMP. PRODUCTS	322
16 AM 86	338	379 COMPUTER FAIRE. INC.	367	152 HAYES EMPLOYMENT	387	218 MICRO DATA BASE SYS.	314
18 AMER. DIVERSIFIED CPTL.	360, 361	83 COMPUTER FRIENDS	223	153 HEATH COMPANY	286	219 MICRO DESIGN INT'L.	163
* AMERICAN MICROSYSTEMS	446	84 COMPUTER INNOVATIONS	49	154 HERCULES COMPUTER TECH.	127	220 MICRO MART. INC.	64, 65
19 AMERICAN MICRO TECHNOLOGY	62	85 COMPUTER INNOVATIONS	295	155 HERCULES COMPUTER TECH.	272	221 MICRO PRODUCTS	447
20 AMERICAN SMALL BUSN. COMP.	333	86 COMPUTER MAIL ORDER	348, 349	156 HERSEY MICRO CONSULTING	428	222 MICROGRAFX	17
21 AMPRO COMPUTERS INC.	336	87 COMPUTER MART	323	* HEWLETT-PACKARD	325	* MICROMINT INC.	404
22 AMPRO COMPUTERS INC.	336	88 COMPUTER PARTS MART	426	158 HEWLETT-PACKARD	327	224 MICROPHONICS TECHNOLOGY	186
23 APPARAT INC.	426	89 COMPUTER SURPLUS STORE	446	375 HORN COMP. INT'L.	312	225 MICROPHONICS TECHNOLOGY	187
25 APROTEK	420	90 COMPUTER WAREHOUSE	233	159 HOUSTON INSTR./BAUSCH&LOMB	377	226 MICROPROCESSORS UNLTD.	412
26 APROTEK	293	91 COMPUTER WAREHOUSE	233	160 IBEX COMP. CORP.	426	227 MICROSHOP	418
27 APROTEK	293	92 COMPUTERBANC.	437	161 IBM - (ISG) SERVICES	139	* MICROSOFT CORP.	12, 13
28 ARITY CORPORATION	301	95 COMPUTRADE	344	162 I.C. EXPRESS	422	* MICROSOFT CORP.	51
385 ARTEK CORP.	47	96 CONCORD TECHNOLOGY CO.	340	163 INFORMATION SOFTWARE	373	* MICROSOFT CORP.	145-148
* AT&T INTERNATIONAL	391	97 CONROY-LAPOINTE	114, 115	164 INLAB INC.	436	* MICROSOFT CORP.	379
29 ATRON CORP.	277	98 CONROY-LAPOINTE	114, 115	165 INOVION CORP.	4	* MICROSOFT PRESS	240
30 ATRONICS	58	99 CONROY-LAPOINTE	114, 115	166 INTECTRA INC.	420	228 MICROWAY	151
31 AVOCET	141	101 CORVUS SYS INC.	129-134	167 INTEGRAND	358	229 MICROWAY	347
32 B&B ELECTRONICS	322	105 CRAIG DATA CABLE	422	* INTERFACE TECH. CORP.	197	* MIX SOFTWARE	304
* B&C MICROSYSTEMS	422	106 CUESTA SYSTEMS	18	170 IOMEGA	34, 35	231 MYSTIC CANYON SOFTWARE	412
* B&C MICROSYSTEMS	422	107 CUSTOM COMP. TECH.	414	171 ITT INFORMATION SYSTEMS	252	232 NANA O USA CORP.	243
33 BASF SYSTEMS	271	108 CUSTOM COMP. TECH.	415	172 ITT INFORMATION SYSTEMS	252	233 NANA O USA CORP.	243
35 BAY TECHNICAL ASSOC.	23	109 CYMA CORPORATION	389	173 IADE COMP. PROD.	444, 445	234 NANTUCKET	45
36 BITTNER ELECTRONICS	424	110 CYMA CORPORATION	389	175 JAMECO ELECTRONICS	440, 441	235 NANTUCKET	45
450 BIX	246, 247	111 D AND D DISCOUNT	419	176 IDR INSTRUMENTS	109	238 NATL. PUBLIC DOMAIN SFTW.	428
37 BLAISE COMPUTING INC.	143	112 DATA EXCHANGE	424	177 IDR MICRODEVICES	448, 449	239 NATIONAL INSTRUMENTS	260
38 BLAISE COMPUTING INC.	143	113 DATA EXCHANGE	436	178 IDR MICRODEVICES	450, 451	240 NATIONAL MEMORY SYSTEMS	204
374 BONDWELL HOLDING LTD.	399	114 DATA SPEC.	188	179 IDR MICRODEVICES	452	380 NCR	205
40 BORLAND INT'L.	CII, I	115 DATA SPEC.	188	* JIM-PAK	275	* NEC HOME ELECTR. USA	306
41 BORLAND INT'L.	CII, I	116 DATA TRANSLATION INC.	203	182 JVB ELECTRONICS	424	241 NEC INFORMATION SYS.	CIII
42 BORLAND INT'L.	39	117 DIGITAL PRODUCTS INC.	144	183 KADAK PRODUCTS LTD.	74	* NEWSNET INC.	16
43 BORLAND INT'L.	39	118 DIGITAL RESEARCH INC.	202	366 KEA SYSTEMS	412	244 NICOLET PARATRANONICS	30
44 BORLAND INT'L.	41	119 DISKETTE CONNECTION	355	184 KEITHLEY DAC	426	245 NORTH HILLS CORP.	436
45 BORLAND INT'L.	41	120 DISKS PLUS	340	185 KIMTRON CORP.	329	* NRI SCHOOLS ELECTR. DIV.	369
46 BORLAND INT'L.	43	121 DISKWORLD! INC.	432, 433	186 KYOCERA	280	246 ORCHID TECHNOLOGY	371
47 BORLAND INT'L.	43	123 DIVERSIFIED GROUP THE	430, 431	187 KYOCERA	280	247 ORION INSTRUMENTS	375
48 BP MICROSYSTEMS	446	124 DOKAY COMP. PROD. INC.	423	188 LABORATORY MICROSYS.	334	248 PC. HORIZONS INC.	446
49 BUKOWSKI ROBOTICS	426	125 EARTH COMPUTERS	160	189 LATTICE INC.	238	249 PACIFIC EXCHANGES	426
50 BUSINESS TOOLS INC.	77	126 EARTH COMPUTERS	160	190 LIFEBOAT ASSOC.	211	376 PANASONIC	55
* BYTE BACK ISSUES	356	127 ECOSOFT	200	191 LINTEK INC.	422	250 PATHFINDER SOFTWARE. INC.	412
* BYTE SUBSCRIBER MESSAGE	182	128 EDUCATIONAL MICROCOMP SYS	424	390 LIVING SOFTWARE	311	251 PC NETWORK	79
* BYTE SUBSCRIBER SERVICE	418	129 ELEXOR INC.	428	192 LMW ENTERPRISES INC.	70	252 PC NETWORK	80, 81
51 BYTE CONNECTION. THE	414	130 ELLIS COMPUTING INC.	181	194 LOGICAL DEVICES	318, 319	253 PCS LIMITED	210
52 BYTEK COMP. SYS. CORP.	74	131 ENERTRONICS RESEARCH	250	195 LOGICAL SYSTEMS INC.	424	254 PCS LIMITED	308, 309
* C WARE/DESMET C.	298	316 ENGARDE	112	400 LOGICSOFT	INSERT 32A-D	255 PECAN	209
53 C.J. COMPUTERS	218	132 ESSENTIAL SOFTWARE INC.	208	196 LOGITECH INC.	259	387 PENTON	60
54 C.J. COMPUTERS	218	134 EVEREX SYSTEMS	20, 21	197 LOGITECH INC.	261	256 PERISOFT INC.	8
* CALIFORNIA DIGITAL	434, 435	135 EVEREX SYSTEMS	20, 21	383 LOMAS DATA PRODUCTS	394	257 PERISOFT INC.	8
55 CANDELARIA WORKS	412	136 EXCELTEC INDUSTRIES INC.	446	* LOTUS	401	259 PLUS DEVELOP CORP.	100, 101
56 CAPITAL EQUIPMENT CORP.	48	373 FACIT AB	297	198 LYBEN COMP. SYS.	18	261 PRICE-LINE COMPUTERS INC.	339
384 CAT BENELUX	299	137 FLAGSTAFF ENGINEERING	335	199 LYCO COMPUTER	237	262 PRINCETON GRAPHIC SYS.	125
58 CAUZIN SYSTEMS	154, 155	138 FLAGSTAFF ENGINEERING	335	200 MACMILLAN SOFTWARE	22	263 PRINCETON GRAPHIC SYS.	381
59 CENTROID CORP.	420	139 FORTRON INC.	421	201 MAIN STREET COMPUTER	72, 73	264 PRINTER ACCESSORIES DIRECT	76
61 CHALCEDONY SOFTWARE	32					265 PRIORITY ONE	425
62 CHALCEDONY SOFTWARE	32					266 PRO CODE INTERNATIONAL	162
63 CHORUS DATA SYSTEMS	393					267 PROGRAMMER'S SHOP	300
64 CHRONOTRON	422					268 PROSOFT	290
66 CLASSIC TECHNOLOGY	156					269 PURPLE COMPUTING	424
67 CLASSIC TECHNOLOGY	156					* QUAID SOFTWARE LTD.	258
68 CLEVELAND CODONICS INC.	228					270 OUA TECH. INC.	422
69 CMS	174					271 OUA TECH. INC.	422
70 CMS	174					272 OUA TECH. INC.	428

TO GET FURTHER information on the products advertised in BYTE, either pick up your touch-tone telephone and use TIPS (if you are a subscriber), or fill out the reader service card. Either way full instructions are provided following this reader service index which is provided as an additional service by the publisher, who assumes no liability for errors or omissions. *Correspond directly with company.

BYTE READER SERVICE

Fill out this coupon carefully. PLEASE PRINT. Requests cannot be honored unless the zip code is included. This card is valid for 6 months from cover date.

Name _____ FEBRUARY 1986
4126
(Title) _____ (Company) _____
Address _____ Telephone _____
City _____ State _____ Zip _____

I purchased this copy by Subscription Newsstand, computer store, or bookstore

1 23 45 67 89	111 133 155 177 199	221 243 265 287 309	331 353 375 397 419	441 463 485 507 529	551 573 595 617 639	661 683 705 727 749	771 793
2 24 46 68 90	112 134 156 178 200	222 244 266 288 310	332 354 376 398 420	442 464 486 508 530	552 574 596 618 640	662 684 706 728 750	772 794
3 25 47 69 91	113 135 157 179 201	223 245 267 289 311	333 355 377 399 421	443 465 487 509 531	553 575 597 619 641	663 685 707 729 751	773 795
4 26 48 70 92	114 136 158 180 202	224 246 268 290 312	334 356 378 400 422	444 466 488 510 532	554 576 598 620 642	664 686 708 730 752	774 796
5 27 49 71 93	115 137 159 181 203	225 247 269 291 313	335 357 379 401 423	445 467 489 511 533	555 577 599 621 643	665 687 709 731 753	775 797
6 28 50 72 94	116 138 160 182 204	226 248 270 292 314	336 358 380 402 424	446 468 490 512 534	556 578 600 622 644	666 688 710 732 754	776 798
7 29 51 73 95	117 139 161 183 205	227 249 271 293 315	337 359 381 403 425	447 469 491 513 535	557 579 601 623 645	667 689 711 733 755	777 799
8 30 52 74 96	118 140 162 184 206	228 250 272 294 316	338 360 382 404 426	448 470 492 514 536	558 580 602 624 646	668 690 712 734 756	778 800
9 31 53 75 97	119 141 163 185 207	229 251 273 295 317	339 361 383 405 427	449 471 493 515 537	559 581 603 625 647	669 691 713 735 757	779 801
10 32 54 76 98	120 142 164 186 208	230 252 274 296 318	340 362 384 406 428	450 472 494 516 538	560 582 604 626 648	670 692 714 736 758	780 802
11 33 55 77 99	121 143 165 187 209	231 253 275 297 319	341 363 385 407 429	451 473 495 517 539	561 583 605 627 649	671 693 715 737 759	781 803
12 34 56 78 100	122 144 166 188 210	232 254 276 298 320	342 364 386 408 430	452 474 496 518 540	562 584 606 628 650	672 694 716 738 760	782 804
13 35 57 79 101	123 145 167 189 211	233 255 277 299 321	343 365 387 409 431	453 475 497 519 541	563 585 607 629 651	673 695 717 739 761	783 805
14 36 58 80 102	124 146 168 190 212	234 256 278 300 322	344 366 388 410 432	454 476 498 520 542	564 586 608 630 652	674 696 718 740 762	784 806
15 37 59 81 103	125 147 169 191 213	235 257 279 301 323	345 367 389 411 433	455 477 499 521 543	565 587 609 631 653	675 697 719 741 763	785 807
16 38 60 82 104	126 148 170 192 214	236 258 280 302 324	346 368 390 412 434	456 478 500 522 544	566 588 610 632 654	676 698 720 742 764	786 808
17 39 61 83 105	127 149 171 193 215	237 259 281 303 325	347 369 391 413 435	457 479 501 523 545	567 589 611 633 655	677 699 721 743 765	787 809
18 40 62 84 106	128 150 172 194 216	238 260 282 304 326	348 370 392 414 436	458 480 502 524 546	568 590 612 634 656	678 700 722 744 766	788 810
19 41 63 85 107	129 151 173 195 217	239 261 283 305 327	349 371 393 415 437	459 481 503 525 547	569 591 613 635 657	679 701 723 745 767	789 811
20 42 64 86 108	130 152 174 196 218	240 262 284 306 328	350 372 394 416 438	460 482 504 526 548	570 592 614 636 658	680 702 724 746 768	790 812
21 43 65 87 109	131 153 175 197 219	241 263 285 307 329	351 373 395 417 439	461 483 505 527 549	571 593 615 637 659	681 703 725 747 769	791 813
22 44 66 88 110	132 154 176 198 220	242 264 286 308 330	352 374 396 418 440	462 484 506 528 550	572 594 616 638 660	682 704 726 748 770	792 814

BYTE's BOMB is your direct line to the editor's desk. Each month, the two top-rated authors receive bonuses based on your evaluation. First look at the list of this month's articles and corresponding article numbers (located on the page preceding the Reader Service list), then rate each article you've read as Excellent, Good, Fair, or Poor, based on your overall impression of the article, by circling the appropriate number in each column below. Your feedback helps us produce the best possible magazine each month.

Article No.	1	2	3	4	5	6	7	8	9	10	11	12	13	14	15	16	17	18	19	20	21	22	23	24	25
Excellent	1	5	9	13	17	21	25	29	33	37	41	45	49	53	57	61	65	69	73	77	81	85	89	93	97
Good	2	6	10	14	18	22	26	30	34	38	42	46	50	54	58	62	66	70	74	78	82	86	90	94	98
Fair	3	7	11	15	19	23	27	31	35	39	43	47	51	55	59	63	67	71	75	79	83	87	91	95	99
Poor	4	8	12	16	20	24	28	32	36	40	44	48	52	56	60	64	68	72	76	80	84	88	92	96	100

Article No.	26	27	28	29	30	31	32	33	34	35	36	37	38	39	40	41	42	43	44	45	46	47	48	49	50
Excellent	101	105	109	113	117	121	125	129	133	137	141	145	149	153	157	161	165	169	173	177	181	185	189	193	197
Good	102	106	110	114	118	122	126	130	134	138	142	146	150	154	158	162	166	170	174	178	182	186	190	194	198
Fair	103	107	111	115	119	123	127	131	135	139	143	147	151	155	159	163	167	171	175	179	183	187	191	195	199
Poor	104	108	112	116	120	124	128	132	136	140	144	148	152	156	160	164	168	172	176	180	184	188	192	196	200

BYTE READER SERVICE

Fill out this coupon carefully. PLEASE PRINT. Requests cannot be honored unless the zip code is included. This card is valid for 6 months from cover date.

Name _____ FEBRUARY 1986
4126
(Title) _____ (Company) _____
Address _____ Telephone _____
City _____ State _____ Zip _____

I purchased this copy by Subscription Newsstand, computer store, or bookstore

1 23 45 67 89	111 133 155 177 199	221 243 265 287 309	331 353 375 397 419	441 463 485 507 529	551 573 595 617 639	661 683 705 727 749	771 793
2 24 46 68 90	112 134 156 178 200	222 244 266 288 310	332 354 376 398 420	442 464 486 508 530	552 574 596 618 640	662 684 706 728 750	772 794
3 25 47 69 91	113 135 157 179 201	223 245 267 289 311	333 355 377 399 421	443 465 487 509 531	553 575 597 619 641	663 685 707 729 751	773 795
4 26 48 70 92	114 136 158 180 202	224 246 268 290 312	334 356 378 400 422	444 466 488 510 532	554 576 598 620 642	664 686 708 730 752	774 796
5 27 49 71 93	115 137 159 181 203	225 247 269 291 313	335 357 379 401 423	445 467 489 511 533	555 577 599 621 643	665 687 709 731 753	775 797
6 28 50 72 94	116 138 160 182 204	226 248 270 292 314	336 358 380 402 424	446 468 490 512 534	556 578 600 622 644	666 688 710 732 754	776 798
7 29 51 73 95	117 139 161 183 205	227 249 271 293 315	337 359 381 403 425	447 469 491 513 535	557 579 601 623 645	667 689 711 733 755	777 799
8 30 52 74 96	118 140 162 184 206	228 250 272 294 316	338 360 382 404 426	448 470 492 514 536	558 580 602 624 646	668 690 712 734 756	778 800
9 31 53 75 97	119 141 163 185 207	229 251 273 295 317	339 361 383 405 427	449 471 493 515 537	559 581 603 625 647	669 691 713 735 757	779 801
10 32 54 76 98	120 142 164 186 208	230 252 274 296 318	340 362 384 406 428	450 472 494 516 538	560 582 604 626 648	670 692 714 736 758	780 802
11 33 55 77 99	121 143 165 187 209	231 253 275 297 319	341 363 385 407 429	451 473 495 517 539	561 583 605 627 649	671 693 715 737 759	781 803
12 34 56 78 100	122 144 166 188 210	232 254 276 298 320	342 364 386 408 430	452 474 496 518 540	562 584 606 628 650	672 694 716 738 760	782 804
13 35 57 79 101	123 145 167 189 211	233 255 277 299 321	343 365 387 409 431	453 475 497 519 541	563 585 607 629 651	673 695 717 739 761	783 805
14 36 58 80 102	124 146 168 190 212	234 256 278 300 322	344 366 388 410 432	454 476 498 520 542	564 586 608 630 652	674 696 718 740 762	784 806
15 37 59 81 103	125 147 169 191 213	235 257 279 301 323	345 367 389 411 433	455 477 499 521 543	565 587 609 631 653	675 697 719 741 763	785 807
16 38 60 82 104	126 148 170 192 214	236 258 280 302 324	346 368 390 412 434	456 478 500 522 544	566 588 610 632 654	676 698 720 742 764	786 808
17 39 61 83 105	127 149 171 193 215	237 259 281 303 325	347 369 391 413 435	457 479 501 523 545	567 589 611 633 655	677 699 721 743 765	787 809
18 40 62 84 106	128 150 172 194 216	238 260 282 304 326	348 370 392 414 436	458 480 502 524 546	568 590 612 634 656	678 700 722 744 766	788 810
19 41 63 85 107	129 151 173 195 217	239 261 283 305 327	349 371 393 415 437	459 481 503 525 547	569 591 613 635 657	679 701 723 745 767	789 811
20 42 64 86 108	130 152 174 196 218	240 262 284 306 328	350 372 394 416 438	460 482 504 526 548	570 592 614 636 658	680 702 724 746 768	790 812
21 43 65 87 109	131 153 175 197 219	241 263 285 307 329	351 373 395 417 439	461 483 505 527 549	571 593 615 637 659	681 703 725 747 769	791 813
22 44 66 88 110	132 154 176 198 220	242 264 286 308 330	352 374 396 418 440	462 484 506 528 550	572 594 616 638 660	682 704 726 748 770	792 814

To get further information on the products advertised in BYTE, fill out the reader service card with your name and address. Then circle the appropriate numbers for the advertisers you select from the list. Add a first-class stamp to the card, then drop it in the mail. Not only do you gain information, but our advertisers are encouraged to use the marketplace provided by BYTE. This helps us bring you a bigger BYTE. The index is provided as an additional service by the publisher, who assumes no liability for errors or omissions.

PLACE
POSTAGE
HERE

BYTE

READER SERVICE
PO BOX 298
DALTON, MA 01227-0298
USA

PLACE
POSTAGE
HERE

BYTE

READER SERVICE
PO BOX 298
DALTON, MA 01227-0298
USA

BYTE

SUBSCRIPTIONS

4126

For a subscription to BYTE, please complete this card.

Name _____

Address _____

City _____

State _____ Zip _____ Country _____

Card No. _____

Expiration date _____

Four digits above name—Master Charge only _____

Signature _____ Date _____

Please allow eight weeks for processing. Thank you.

- | | | |
|----------------------------------|-------------------------------|-------------------------------|
| | USA | Canada
Mexico |
| <input type="checkbox"/> 1 year | <input type="checkbox"/> \$21 | <input type="checkbox"/> \$23 |
| <input type="checkbox"/> 2 years | <input type="checkbox"/> \$38 | <input type="checkbox"/> \$42 |
| <input type="checkbox"/> 3 years | <input type="checkbox"/> \$55 | <input type="checkbox"/> \$61 |

- \$69. Europe (air delivery) payment enclosed
 \$37 Worldwide (surface mail) payment enclosed

(Air mail rates available upon request)

Please remit in US funds drawn on a US bank. Thank you.

- Check enclosed (Bonus: [North American only] one EXTRA issue—receive 13 issues for the price of 12)



- Bill me (North America only)

BYTE

SUBSCRIPTIONS

4126

For a subscription to BYTE, please complete this card.

Name _____

Address _____

City _____

State _____ Zip _____ Country _____

Card No. _____

Expiration date _____

Four digits above name—Master Charge only _____

Signature _____ Date _____

Please allow eight weeks for processing. Thank you.

- | | | |
|----------------------------------|-------------------------------|-------------------------------|
| | USA | Canada
Mexico |
| <input type="checkbox"/> 1 year | <input type="checkbox"/> \$21 | <input type="checkbox"/> \$23 |
| <input type="checkbox"/> 2 years | <input type="checkbox"/> \$38 | <input type="checkbox"/> \$42 |
| <input type="checkbox"/> 3 years | <input type="checkbox"/> \$55 | <input type="checkbox"/> \$61 |

- \$69. Europe (air delivery) payment enclosed
 \$37 Worldwide (surface mail) payment enclosed

(Air mail rates available upon request)

Please remit in US funds drawn on a US bank. Thank you.

- Check enclosed (Bonus: [North American only] one EXTRA issue—receive 13 issues for the price of 12)



- Bill me (North America only)

*Note our special offer!
Send cash with your order
and receive 13 issues
for the price of 12 for
each year you subscribe.
(North America only, please.)*

Don't Miss An Issue!

Have BYTE delivered to your door.

Each month BYTE will bring you the latest in microcomputer technology.

DISCOVER and IMPLEMENT new ideas. Don't miss the original information presented in the pages of BYTE.

With BYTE you'll always be among the first to know about the important breakthroughs, worthwhile new equipment, and innovative projects in the world of computing.

CHALLENGE US to deliver the very best idea in microcomputers and advanced technology to you. Return the attached card today!

Subscribe to BYTE—the world's leading computer magazine.

PLACE
POSTAGE
HERE

BYTE SUBSCRIPTIONS

PO Box 597
Martinsville, NJ 08836-0597
USA

PLACE
POSTAGE
HERE

BYTE SUBSCRIPTIONS

PO Box 597
Martinsville, NJ 08836-0597
USA

NEC PRINTERS. THEY ONLY STOP WHEN YOU WANT THEM TO.



Color Pinwriter CP2
dot matrix printer.

Spinwriter 8800
letter-quality printer.

Pinwriter P3
dot matrix printer.

NEC printers are incredibly reliable.

In fact, with normal use, an NEC printer can run an average of 5 years before it needs a repair. And chances are, that repair will take only about 15 minutes.

To become that reliable, an NEC printer has to go through some of the most demanding tests in the industry.

First, we test every single part before it goes into the printer. Then we test the printer itself. Nothing is forgotten. Nothing is left to chance.

But reliability is only part of the story. There's much more. Our printers work with every popular PC. With more leading software programs. And with more forms handlers to make paperwork a snap.

So no matter what your printing needs – and no matter what size your budget – NEC has a printer for you. Our full line of Spinwriter® printers, for low to high speed letter quality printing. And our versatile Pinwriter™ and Color Pinwriter printers, for high resolution dot matrix printing.

To find out more about NEC printers, call 1-800-343-4418 (in Mass. 617-264-8635).

Or write: NEC Information Systems, Department 1610,
1414 Massachusetts Ave., Boxborough, MA 01719.

NEC PRINTERS. THEY ONLY STOP WHEN YOU WANT THEM TO.

C&C
Computers and Communications

Spinwriter is a registered trademark of NEC Corporation. Pinwriter is a trademark of NEC Corporation.

NEC

NEC Information Systems, Inc.

Inquiry 241

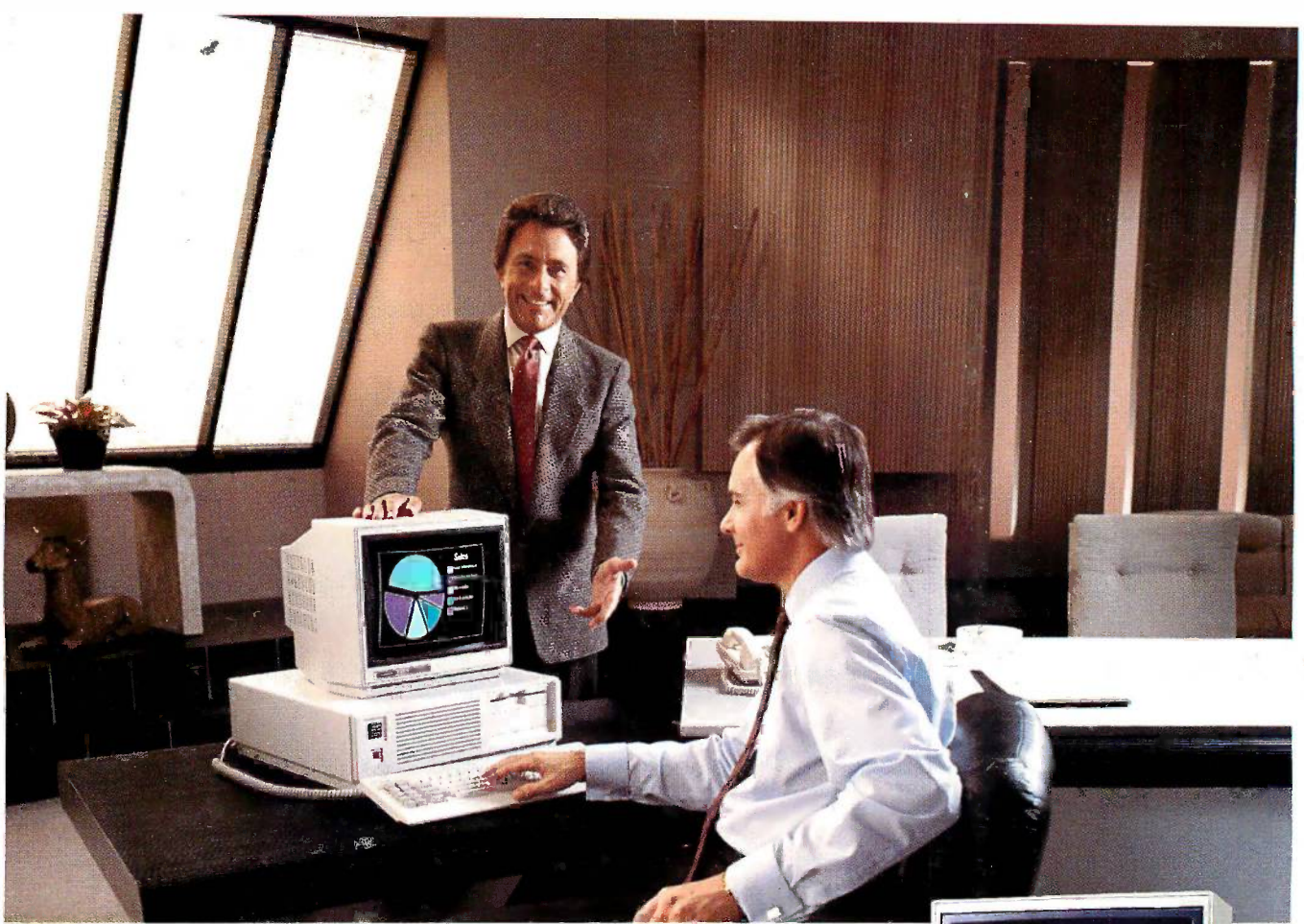

The New Tandy 3000

The difference is power
...and affordability.

Introducing the Tandy 3000, the affordable alternative to the IBM® PC/AT. Here's the power you need to manage your business, to network computers, or to create a multiuser system.

Unmatched Compatibility

The Tandy 3000 uses the advanced MS-DOS 3.1 operating system. And since the Tandy 3000 is compatible with programs designed for the PC/AT, as well as the PC/XT, it cuts through today's software confusion. Choose from thousands of powerful applications.

Power to Share

The Tandy 3000 is designed to use the forthcoming XENIX 5.0 multiuser operating system. Two to six people in an office can use the

3000 simultaneously with low-cost data terminals.

Network Readiness

In offices already equipped with MS-DOS computers, the Tandy 3000 is the link that brings them all together. Using our ViaNet local area network, the Tandy 3000's high-speed throughput is available to all network users.

High-Performance Design

The Tandy 3000 (25-4001, \$2599) features an Intel® 80286 microprocessor that operates at twice the speed of the industry standard, 512K main memory (expandable to 640K on the main board), a high-capacity 5¹/₄" floppy disk drive, a serial/parallel adapter and ten expansion slots.



For maximum storage capacity, choose the Tandy 3000 HD (25-4010, \$3599) with a built-in 20-megabyte hard disk drive.

Tandy . . . Clearly Superior™

High performance, compatibility, multiuser and networking capabilities, and remarkable expandability: the Tandy 3000 has the power to put you in command.

Available at over 1200
Radio Shack Computer Centers and at
participating Radio Shack stores and dealers.

Radio Shack®
COMPUTER CENTERS

A DIVISION OF TANDY CORPORATION
Inquiry 278