

Broadcast Weekly

*America's Pioneer
Radio Program
Guide*

10¢
COPY

For Week of Oct. 6th to Oct. 12th



For Emergency Radio Service

The following members of RADIO MANUFACTURERS SERVICE have qualified by training and experience to give expert and reliable radio service.

RADIO MANUFACTURERS SERVICE is a national organization of trained service men, sponsored by Philco for the benefit of all radio owners. All work measures up to standards permitting display of the R. M. S. seal.



SAN FRANCISCO

(DOWNTOWN)

Central Radio Sales & Service
688 Geary Street Franklin 0523

Hunter Music House
1205 Market Street Underhill 5723

Coast Radio Company
1106 Market St. Underhill 3335

(UPPER MARKET)

J. H. Wiley
2080-98 Market Street HEmlock 4868

(HAIGHT)

Burt's Radio Service
844 Cole Street HEmlock 2375

(INGLESIDE)

S. & O. Radio Sales & Service
1607 Ocean Avenue ELkridge 1586

(MISSION)

Dollar Radio Service
2813 Twenty-fourth St. ATwater 1935

Art Bennett Radio Service
2841 Mission Street VAlencia 5361

Christophe's Radio Sales & Service
2388 & 3285 Mission MI. 2098 & 7769

(PARKSIDE)

Cottage Radio Service
1119 Taraval LOckhaven 1235

RICHMOND)

Grayson's Radio & Music Store
304 Sixth Avenue BAyview 0543

General Radio Service Co.
1821 Balboa SKYline 8611

(DIVISADERO-FILLMORE)

Schultz Radio Company
432 Divisadero MARKET 1502

(SUNSET)

Irving Radio Company
1280 Twentieth Ave. LOckhaven 5353

G. B. Jackson & Son
1929 Irving Street MOntrorse 8271

(VALENCIA)

Walker's Radio Service
228 Valencia Street UNderhill 1467

(WEST TWIN PEAKS)

Radio Auto Electric Company
(TED KOLKMAN)
840 Ulloa Street MOntrorse 4787

West Portal Radio
69 W. Portal Ave. LOckhaven 3737

Merwin & Holtzen
1946 Polk Street ORdway 3767

(CHINATOWN)

Young Kee Radio Company
772 Jackson Street CHina 04-89

BERKELEY

George Thuesen
2968 Adeline Street BErkeley 0373

PIEDMONT

Stone Radio Service
3923 Piedmont Ave. PIEdmont 5610

FRESNO

Earle J. Bancroft
Buford Co.
932 Van Ness Avenue Fresno, Calif.

SAN JOSE

Al Smith's Radio Dept.
L. Hart & Son Co., Inc. BAllard 2900

Coast Radio Service
266 South First Street COlumbia 1397

Phone Us . . . We'll Be Right Over!

BROADCAST WEEKLY

Established 1922



Published Every Saturday at 1114 Mission Street, San Francisco, California

SUBSCRIPTION RATES:

- \$1 for 3 months 13 issues
- \$2 for 6 months 26 issues
- \$3 for 12 months 52 issues
- \$5 for 24 months 104 issues



Remit by money order, coin, or check, to . . .
BROADCAST WEEKLY



Mail Your Listeners Alliance Program Preference Ballot Today!

Membership Cards are now being mailed to all who have sent in the ballot contained in the September 1st issue of BROADCAST WEEKLY. If you have not already mailed *your* ballot, please do so. Additional copies of the ballot will be mailed upon request.

You may join the Listeners' Alliance without cost.

The Radio Listeners' Alliance is a non-commercial, non-profit organization, composed of radio listeners who desire to gain a greater enjoyment from radio. It provides (1) a reliable source of unbiased, accurate information concerning the art of broadcasting, artists, programs and service; (2) encourages, through the combined opinions of many listeners, production of programs the majority of listeners prefer to hear; (3) provides a channel through which radio listeners may freely voice their opinions and transmit them to authorities empowered to act upon them.

Enroll in the Listeners' Alliance Today!

MR. J. L. ROBERTSON, Secretary,
RADIO LISTENERS' ALLIANCE,
1114 Mission Street,
San Francisco, California.

Please forward without cost or obligation on my part OFFICIAL BALLOT and membership card in the LISTENERS' ALLIANCE, together with complete information of its service.

Name.....

Address.....

City..... State.....

there's always
Musical Entertainment
at
THE BOTTOM OF
THE DIAL

KLS

1440 Kilocycles

OAKLAND'S
PIONEER STATION

Covering the San Francisco Bay Area, and broadcasting

CONSISTENT MUSICAL ENTERTAINMENT

If you're

THINKING ABOUT A NEW RADIO...

*A demonstration of these new 1936
AMERICAN-BOSCH SETS
will make you ACT to own one—without delay*

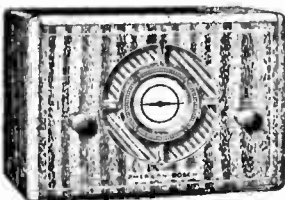

Model 04—4 tubes plus 1 ballast tube, two wave band Personal radio for AC-DC operation. Range: 540 to 1500 Kilocycles; Police Callist 500 to 3000 Kilocycles. **\$17⁹⁵**

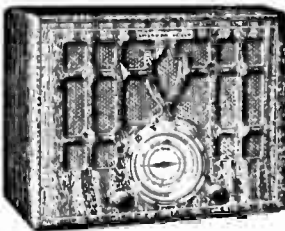

Model 05—5 tube plus 1 ballast tube, 8 tube performance, American and foreign Personal radio for AC-DC operation. Range 540 to 1600 Kilocycles; Short wave 5800 to 15000 Kilocycles. **\$29⁹⁵**

YOURS free—nearly \$100,000,000.00 worth of radio entertainment! Yet you cannot really enjoy it in all its glory . . . unless the radio you own is truly modern.

Hear a new American-Bosch—and hear the difference that modern engineering brings to radio enjoyment. In every one of these new American-Bosch sets the advance in tone realism is so great that it is like a new experience, especially if compared to the radio of three or four years ago.

Believe it or not—prices start as low as \$17.95. Come in . . . get a demonstration. No obligation. Find out the fun you are missing unless you own a modern, 1936 American-Bosch Radio.

AUTOMOTIVE SERVICE, Inc.

950 Van Ness Avenue San Francisco, Calif.

Northern California Distributors

OR SEE YOUR NEAREST DEALER

American-Bosch Radio is licensed under patents and applications of R. C. A. and Hazeltine Corp.

AMERICAN-BOSCH

"the best in **RADIO***"*

BROADCAST WEEKLY

Established 1922

San Francisco, California, October 5, 1935

Vol. XIV, No. 40

News and Comment

THE American School of the Air, incorporating several new features in its regular plan of broadcasting instruction, will resume its courses in geography, history, literature, elementary science, music, vocational guidance and current events, when it opens its sessions over a coast-to-coast Columbia network on Monday, October 21. The programs will be heard thereafter each Monday to Friday, inclusive, from 11:30 to 12 noon, P. S. T., with the usual recesses during the holiday seasons.

The plan of education by radio was started as an experiment in February of 1930. The courses met with such hearty approval of school principals, teachers and students alike throughout the country, that the following year's schedule was increased to the full school week.

Miss Helen A. Johnson, the broadcasting director, with the aid of a board of consultants comprised of prominent educators, has planned the programs well in advance. The Teachers' Manual and Classroom Guide of the American School of the Air, which is distributed to educators through the country, contains brief descriptions of the countries, persons or incidents dramatized in the daily air classes. Incorporated in the manual are suggestions for visual aids, books for supplementary reading, elementary scientific experiments and incidental music, which makes possible a complete correlation of the air courses with classroom work.

Alexander Woollcott, genial raconteur and master of whimsy, returns in the role of the "Town Crier" Sunday, October 6, from 4:00 to 4:30 p. m., P. S. T. A few hours later Eddie Cantor, supported by his familiar cohorts, Rubinoff, "Pafkyakakas" and James Wallington, will be heard in the second of a weekly series of programs from 8:00 to 8:30 p. m., P. S. T.

Philharmonic Symphony's Sunday Concerts for 1935-36

The Columbia Broadcasting System announces that the Sunday afternoon concerts and six Saturday morning Children's Concerts presented by the Philharmonic-Symphony Society of New York for the season of 1935-36 will be broadcast over the coast-to-coast network and the nationwide network on the Canadian Radio Commission. Otto Klemperer, distinguished German conductor, will direct the first broadcast, tentatively set for Sunday, October 13, from 12:00 to 2:00 p. m., PST.

Arturo Toscanini, the noted Italian maestro, returns for his eleventh consecutive season to conduct the second part of the series. The Philharmonic-Symphony Society's 1935-36 season promises to be a most colorful one in the variety of works presented to the nationwide radio audience. A highlight of the forthcoming series is the engagement of Sir Thomas Beechum, prominent English director, who will provide Columbia's radio audience with three Sunday broadcasts on January 5, 12, and 19. The Philharmonic-Symphony Society has requested Sir Thomas to investigate the possibilities of English music with the idea of presenting to the American public in these three weeks the outstanding English works. The Society has also requested Hans Lange, who will conduct four separate broadcasts during the season, to examine the field of American compositions and to arrange for each of his broadcasts, if possible, a new and interesting composition by an American composer.

This Week's Cover

CLAUDE SWEETEN—Talented maestro of Salon Moderne and other features heard over KFRG, CBS and Don Lee networks.

BROADCAST WEEKLY, Vol. XIV, No. 40. Dated October 5, 1935. Published by Pacific Periodical Corporation, 1114 Mission Street, San Francisco, California. Subscription price, \$3.00 per year (\$5.00 foreign). Single copies, 10 cents. Entered as second-class matter, March 25, 1923, at the Post Office, San Francisco, California, under the Act of March 3, 1879. Howard Way, Editor. Joseph H. Connell, Advertising Manager. Jamie L. Robertson, Business Manager. Phone UNDERhill 7676. Contents copyrighted 1935 by Pacific Periodical Corporation.

President and Mrs. Franklin D. Roosevelt In Coast to Coast Broadcast

Forum on Current Problems, Opening Tuesday, October 15,
To Present Addresses by World Figures Here and Abroad

PRESIDENT and Mrs. Franklin D. Roosevelt and more than two score world famous figures in politics, literature, education, music and sociology will be heard in an extensive series of broadcasts over National Broadcasting Company networks from the fifth annual "New York Herald-Tribune" Forum on Current Problems, opening Tuesday, October 15th, in the Waldorf-Astoria in New York.

Their addresses, on the general conference theme, "America Faces a Changing World," will be broadcast exclusively during the three-day session over NBC networks from New York, Washington, Paris, London, Brussels, Chicago, Panama and Madison.

The conference, arranged by the "Herald-Tribune" for the discussion of modern problems of the home, the nation and the world, will hear from London via short wave the voice of Sir Josiah Stamp, director of the Bank of England. From Paris will come a talk by Paul Reynaud, former Finance Minister of France, and from Brussels, Paul Van Zeeland, Prime Minister of Belgium.

Cordell Hull, Secretary of State of the United States, will make the opening speech on Tuesday, October 15. The first session of the forum, on that morning, will deal with "Trade and Peace," with special emphasis on the question as to whether or not America can remain neutral in event of another war.

The speakers on this session will be Mrs. Franklin D. Roosevelt, who will discuss "The American Woman's Place in the World Today"; Norman H. Davis, President Roosevelt's ambassador at large, who will make the keynote speech; Sir Josiah Stamp, from London; Dr. Philip C. Jessup, professor of international law at Columbia University, discussing "Can the United States Remain Neutral?"; Paul Reynaud, talking from Paris; Paul Van Zeeland, from Brussels, and Thomas J. Watson, chairman, American section of the International Chamber of Commerce, speaking on "World Trade and Recovery."

The second session, to be held on the afternoon of October 15, will have as its general topic "Assets of the Depression." Mrs. Roosevelt will make the keynote speech on "Better Housing," to be followed by Mayor Fiorello LaGuardia of New York discussing "Depression's Debunking of Finance." Later in the session Igor Sikorsky, aviation engineer, will speak on "Wings Over America"; Miss Josephine Roche, Assistant Secretary of the Treasury, will talk on "Youth's Opportunities Today and Social Security Safe-

guards"; and John G. Winant, chairman of the National Social Security Board, will discuss "Social Security."

"Safeguards for the Future" will be the main discussion topic of the third session on the morning of October 16. The speakers to be heard during this meeting include Alfred P. Sloan, president of General Motors, giving the keynote speech; Ogden Mills, former Secretary of the Treasury, talking on "Broaden the Tax Base"; Dr. Neil Carothers, professor of economics of the College of Business Administration at Lehigh University, speaking on "Sane Economics"; Paul Siple, Boy Scout with the Byrd expedition; Lady Rhondda, editor of "Time and Tide," discussing "International Understanding"; Dr. Menas Gregory, former director of the psychiatric department of Bellevue Hospital, on "Juvenile Delinquency"; Judge E. Q. Johnson, prosecutor of Al Capone, speaking on "Cutting the Crime Cost," and Dr. Arthur H. Compton, professor of Physics at Chicago University, on "The Safeguard of Religion."

The fourth session of the forum will be held on the morning of October 17 and will discuss in general "The Rise of Culture in the United States." John Erskine, president of the Juilliard Foundation, will make the keynote talk to be followed by Irita Van Doren, literary editor of the "New York Herald-Tribune," discussing "Trends in Literature"; Edward Johnson, director of the Metropolitan Opera, talking on "The Place of Opera in American Life"; Reuben Mamoulian, famed motion picture producer, speaking on "The World's Latest True Art"; Helen Hayes, one of America's foremost actresses, discussing "The Stage."

"Propaganda: A Force for Good or Evil" will be the main topic during the fifth session and will bring some of America's foremost publicists to the radio audience. Dr. Harwood L. Childs, department of politics at Princeton University, will open the session with a talk on "The Science of Propaganda." Additional speakers include Edward L. Bernays, famed publicist, discussing "Moulding Public Opinion"; Colonel Frank Knox, publisher of the "Chicago Daily News," telling of "Freedom of the Press"; David Sarnoff, president of the Radio Corporation of America, speaking on "Radio and Public Opinion"; Mrs. Thomas G. Winter, of the public relations department of the Associated Motion Picture Producers, Inc., discussing "The Movies and Public Opinion"; Mrs. Grace Morrison Poole, former president of the General Fed-

eration of Women's Clubs, on "Propaganda and Organized Women"; and Dorothy Thompson, author, closing the session with a talk on "Government by Propaganda."

The sixth and final session will lay before NBC listeners a description, by authorities and representatives of some of the leading universities, of new philosophies of government which have gained ascendancy in the last few years. The general topic of discussion at this meeting will be "What Americans Should Know of the New Philosophies of Governments."

The keynote speech will be made by Dr. Glenn Frank, president of the University of Wisconsin. Dr. Harold W. Dodds, president of Princeton University, will talk on "The American Philosophy of Government"; Dr. Frederick L. Schumann, professor of political science at the University of Chicago, on "National Socialism: Menace or Promise"; Calvin Bryce Hoover, professor of economics at Duke University, speaking on "Communism in Russia"; Dr. James T. Shotwell, professor of history at Columbia University, will discuss "Italian Fascism."

At the conclusion of the entire forum, Mrs. Ogden Reid, vice-president of the "New York Herald-Tribune," will introduce President Roosevelt. The President will speak to the forum and NBC listeners in a special address from the Caribbean.

The broadcast program is now being arranged by NBC so that all the highlights of

the three-day session may be brought to the radio audience. Definite time and network schedules will be announced in the near future.

Pomona College Glee Club

The celebrated men's glee club of Pomona College, winner of the national championship in 1932 (the last year in which the national contests were held at St. Louis), will be heard in five songs during "Male Chorus Parade" presentation Wednesday night, October 9, from 8:15 to 8:30 o'clock, over the Columbia-Don Lee network.

Organized in 1892, and thus one of the oldest groups of the kind on the Pacific Coast, the Pomona College Glee Club is under the direction of Ralph H. Lyman, who has served as its leader for the past eighteen years. In addition to winning the national trophy three years ago, the club has on ten occasions won first laurels in the Southwest Pacific Coast championships.

Its thirty-two voices, equally apportioned as to the four voice-ranges, will open Wednesday night's program with "Chivalry," by Everett Olive, professor of piano at Pomona College, whose "Scalp Dance" is the theme song for Fred Waring's Pennsylvanians. The complete program follows: "Chivalry," by Olive; "Swing Low, Sweet Chariot," an arrangement by Huntley; "Ave Maria," by Arcadelt; "Echo Song," by Di Lasse, and "Hail, Pomona, Hail," by Loucks.

Featured Stars During Current Week



AL PEARCE

In New Series Mon., Wed. and 8:30 p. m. Wed., over CBS in a Fri., NBC, 2 p. m.



GRACIE ALLEN

new show



ANDRE KOSTELANETZ

Wed. and Sat., 6 p. m., CBS network series

MICRO-SKETCHES

By RICHARD HOLMAN

Scripps-Howard is entering the broadcasting field. WFBE in Cincinnati is being purchased by this chain of newspapers. Other radio outlets are coming under the enterprising eyes of the "Fourth Estate-er." Rumor has it that San Francisco will soon have a Scripps-Howard station. Intensive competition will result. Hearst interests in the ether lead.

* * *

John Pickard, broadcaster and producer of Sydney, Australia, who recently arrived in this country, tells us of directing Carlton Morse's "One Man's Family" script for nine station hook-up in the Antipodes. According to Pickard, all but the character of "Jack" fit in well with the Australian scheme of things. He is typically American. Curiously enough, this splendid program, presented for family consumption, is sponsored by a brandy concern. The cigarette backer in this country did not last long on NBC. Incidentally the commercial over there is only of a few words, announcing that "One Man's Family" is presented by the "such and such Brandy Co."

* * *

Contestant Number 13 on a KYA amateur hour gave Announcer Rod Mayes and Engineer Mark Dunnigan the "whips and jingles." Asked if he wished to dedicate the selections he was about to present, the amateur nodded and started to deliver a message to a listener, the substance being he was "sorry he had forgotten to phone" that party, the very afternoon of the broadcast. The indignant Mays excitedly waved at the singer, while Dunnigan cut the program from the air. The amateur was then warned never to attempt "such a thing" again. However, Contestant No. 13 was not to be denied. He stepped to the now "live" microphone and said for the benefit of his "date"—"I'm still sorry I forgot to phone." Another headache for the master of ceremonies.

* * *

Commander A. W. Scott, member of a famous British flying family and radio commentator on the Pacific Coast, tells of an experience while flying a friend who had never "been up" before. A thousand feet in the air his motor stalled. The plane descended rapidly toward a dense forest. Scott saw his life flash before him in hazardous abandon. Fortunately for the occupants of the ship, the motor "took hold" as the tree tops loomed in ominous manner. The commander expected to find his passenger in total collapse as the plane taxied to its hangar. However, the friend, really enjoying the flight, kidded

the unnerved Scott for trying to "frighten" his passenger. He was "wise" all the time.

* * *

The Mail Bag: Ralph Edwards is the new amateur MC on KSFO . . . Dorothy Scott, capable young actress, is playing the part of Connie in MacGregor and Sollie's Cub Reporters . . . Orchestra Leader Ferde Grofe is heard with Burns and Allen Wednesday nights over CBS . . . Helen Troy of the Care-free Carnival cast on NBC is searching for a suitable skit . . . Walter Patterson, who was Captain Lacey in "One Man's Family," is now drama producer at KYA.



Here are six stars on Associated's twenty-two-man announcing team. Your favorite may be among them. Left to right, they are: Top row, Don Thompson, Ernie Smith; second row, Gary Breckner, Ken Carpenter; bottom, Ken Stuart, C. C. "Harry" Lantrey.

With the Symphonists



*Verdi Cycle to Be Heard on
NBC from Music Hall*

A VERDI cycle, in which four of the noted Italian composer's best-loved operas will be performed, will be presented on four consecutive Sundays, beginning October 6, in the Music Hall of the Air over an NBC coast-to-coast network at 9:30 a. m., P. S. T.

The operas will be sung by distinguished soloists and a large chorus and played by the Radio City Music Hall Symphony Orchestra of seventy-five. They will be broadcast from the Music Hall's own radio studio above the wings of the playhouse stage. The programs, beginning with Verdi's "Rigoletto," will last an hour.

The cast assembled has many newcomers to the Music Hall broadcasts. Foremost among the singers are Rosemarie Brancato, coloratura soprano and prima donna of the Chicago Opera Company; Bruna Castagna, contralto of the Philadelphia Grand Opera Company; John Gurney, basso of the Russian Opera Company; Martino Rossi, baritone of the Philadelphia Grand Opera Company and the Chicago Opera Company. In addition to these, important roles in the Verdi operas will be sung by Viola Philo, soprano; Jan Pearce, tenor, and Robert Weede, baritone, who have been popular soloists in the Music Hall on the Air for the past two seasons.

Following "Rigoletto" on Sunday, October 6, will come "Il Trovatore," "La Traviata," and "Aida" on successive Sundays.

Stations are KPO KOMO KFI KFSD KTAR KDYL KGIR KGHL.

Detroit Symphony Schedule

THE Sunday Evening Hour broadcast series, resumed Sunday night, September 29, will be broadcast for a period of 39 weeks over the entire coast-to-coast network of the Columbia Broadcasting System. The broadcasts will originate from Orchestra Hall, Detroit.

Programs will closely follow the pattern introduced last year, offering "familiar music in the majestic manner," by the symphony orchestra of 70 pieces and chorus of 44 voices, under the direction of Victor Kolar, associate director of the Detroit Symphony Society. A guest artist of international repute will be presented in each program.

A special Christmas program is scheduled for December 22, when a quartet of four first-rank Metropolitan Opera soloists is programmed.

The guest artists scheduled for appearance during the remainder of the year are:

Oct. 6, Lucrezia Bori, soprano; Oct. 13, Julius Huehn, bass-baritone; Oct. 20, Dalies Frantz, pianist; Oct. 27, Richard Crooks, tenor; Nov. 3, Joseph Szigeti, violinist (radio premiere); Nov. 10, Mischa Lovitzki, pianist; Nov. 17, Cyrena Van Gordon, contralto; Nov. 24, Kirsten Flagstad, soprano; Dec. 1, Albert Spalding, violinist; Dec. 8, Lawrence Melchoir, tenor; Dec. 15, Elizabeth Rethberg, soprano; Dec. 22, quartet comprising Grete Stueckgold, soprano; Kathryn Meisle, contralto; Richard Crooks, tenor, and Ezio Pinza, bass-baritone; Dec. 29, Charles Kullmann, tenor.

W. J. Cameron will continue his intermission talks throughout the series.

New Concert Series on NBC October 6

The General Motors concert series will return to the air 7 to 8 p. m., P. S. T., on Sunday, October 6.

These concerts last year won first award of the Women's National Radio Committee as "the best sponsored musical program."

For the first of the series tentative soloists

11-Tube Super-Powered All-Wave PHILCO Table Model

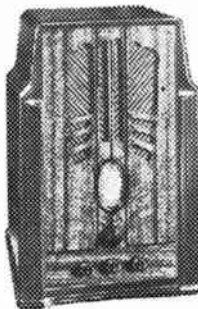

Brings you every broadcast service on the air!
Short wave...Police...
Amateurs...Aircraft...
Weather reports...
Regular program stations...

Pay Only

\$1 PER WEEK

For a Philco

\$22.90 UP

Priced amazingly low at

I. S. COHEN'S SONS, Ltd.

1025 Market Street

San Francisco

include: Kirsten Flagstad, soprano; Mischa Elman, violinist; Richard Crooks, tenor; Rosa Ponselle, soprano; Jascha Heifetz, violinist, and Jose Iturbi, pianist-conductor.

Erno Rapee will conduct the first part of the season. He will be followed in later concerts by such eminent guest conductors as Arturo Toscanini, Sir Henry Beecham, Leopold Stokowski, Igor Stravinsky, Bruno Walter and others.

Leslie Howard Added to Array of Fall Talent

Leslie Howard, noted star of stage and screen, will be featured over the Columbia network in a new series starting Sunday, October 6, between 5:30 and 6:00 p. m., P. S. T. Howard has just returned from England to make arrangements for the radio series. He will pick his own leading lady and type of dramatic show.

New "Stream of Life" Series

This year the Community Chest is presenting a series of radio dramas, "Stream of Life," which contain no Community Chest appeal—nor even facts about Chest operations. The dramas simply portray emergencies for which there will be no help unless the Chest helps.

Financial distress often is complicated by personal and family difficulties of the most dramatic sort. These all fall in the category

of problems to be solved by the Chest. Some of the most puzzling have been selected for the series, "Stream of Life," and the audience is asked to suggest what should be done.

"Stream of Life" is broadcast Saturdays at 6:30 p. m., Station KFRC.

Clem McCarthy, who grabbed the juicy assignment of doing the blow-by-blow account of the Baer-Louis fight, can thank the listeners. An important factor in his selection was that a quiet nation-wide checkup by the sponsor indicated that the agile-tongued McCarthy was tops with those who do their sports following via the kilocycles.

Studio Whispers

By **GEORGE FISCHER**

Hollywood, Calif. If you've been impatiently awaiting the return to Hollywood of Rudy Vallee, then you'll welcome the news that Rudy, minus his Connecticut Yankees, hit the town on September 28. Rudy's all set to handle the lead in "Let's Pretend," a Warner musical. Later, when his band arrives, Rudy will tour the coast for personal appearances at theaters. Did you know that he always rehearsed his band wearing dark glasses?

* * *

Co-incident with his announcement that he'd leave "Shell Chateau," in a few weeks, Al Jolson was planted in a heavy new musical "The Singing Kid." This week Al is happily displaying pictures of his young adopted son, Albert Jolson Jr.

* * *

Radio crooner Jimmy Newell, who soared to fame with Ted Dahl's orchestra (now re-moting over KFVB from Bohemian Gardens), is doing a bit in Lawrence Tibbett's "Metropolitan." Jimmy's freelancing now since the Arnheim band broke up.

* * *

Incidentally, that's a good announcing job Ken Frogley's doing on those Benny Goodman coast-to-coasters over Columbia.

* * *

Jack Joy, the gay, clever, mustachioed musical director, has a personal library estimated to contain over 16,000 pieces of music, dated from the present back to 1890.

* * *

Bing Crosby signed a contract for two and a half years to replace the Paul Whiteman Variety Show. He starts under his new sponsor December 1, bringing Jimmy Dorsey's orchestra out from the East to accompany him. Looks like the "King of Jazz" is bowing to our friend, "King Croon!"

FOR PROMPT REPAIRS ON
Radio, or Electrical Trouble
PHONE ORDWAY 2727

LEVY ELECTRIC CO.

Authorized PHILCO Dealer
Intelligent Electric Service Since 1898

SILVER BELL

R. C. A. Licensed

midget radios

Distributed by

Silverman Mfg. Co.

436-42 Eleventh Street
OAKLAND, CALIF. . . . TE. 3332

Rubinoff likes to picture pose with celebrities. Fred Allen returned to the air October second. Pinky Tomlin is a former amateur lightweight boxing champion of Oklahoma. Lawrence Tibbett started a series of twenty-six broadcasts beginning September 24. Judging from the ovation Johnny Murray received opening night of his "Varieties," he's still a popular lad. Bob Shafer's voice has improved tremendously.

Predicts Banner Radio Year

SINCE the beginning of radio broadcasting, many pioneer merchants, by their courage and foresight, have done much to bring radio to its present stages of development and popularity. One of San Francisco's most active radio service centers is the I. S. Cohen Sons Company, who have specialized in radio since its inception.

Ten years in radio is longer than many decades in other lines, for broadcasting, as we know it today, is but a comparatively few years old. Notwithstanding the popularity of radio, the business has its hazards. New improvements come so fast that last year's vogue is as dead as King Tut!

Therefore it requires vision, financial strength, and faith in the future of radio to maintain a service institution where the best available is none too good for the listener-patron.

The I. S. Cohen Sons Company has an interesting history. It was founded in 1870, when I. S. Cohen was well known in political circles. He was Republican State Central Committeeman for twenty years, and his vote helped to elect State Senator Perkins when headquarters of the party were at the famed old Baldwin Hotel, on the site of the present Flood Building.

After the Fire, William Cohen, Sr., and Milton M. Cohen, continued the business under their father's name, and weathered the strenuous times without mishap. Their first store was on Sixth Street, but after the Fire they moved to Fillmore Street. In 1910 the firm moved to its present location. Sewing machines and kindred equipment was their main line for many years.

In their present store, employing twenty-five persons, the firm is recognized as one of the leading radio service centers of the bay region.

William Cohen, Sr., stated to this writer: "I have every confidence in the future of radio and, when the time comes, television. Our company did a much larger business in 1934 than in 1932 or 1933. Naturally, our peak years were from 1926 to 1928, when radio first took hold of the public fancy in a big way.

"With the marvelous new sets at a greatly reduced cost, and startling improvements, we look forward to exceeding our peak years in the near future."

This 65-year-young organization is headed by William Cohen, Sr. Milton M. Cohen heads the electrical department, while Billy Cohen, Jr., has charge of radio activities. William, Sr., is justly proud of his son, who has made a splendid success, and whose enthusiasm for modern radio shows in a consistent increase in volume of business and service to listeners from year to year.

6 Months' Free Membership in the Western World-Wave Club FREE with purchase of a Long-Short Wave

PHILCO RADIO

New Sets, all makes. Special attention to your old set. Expert service on all styles and makes. The best in workmanship, parts and tubes, and a written guarantee with every job.

Open 9 a.m. to 7 p.m.

Central Radio Sales & Service
688 Geary Street FRanklin 0523

Member Radio Manufacturers Service



Short Wave Fans!

The most brilliant season ever planned on the Short Waves starts this month! Join the Western World Wave Club, and receive the most complete and accurate ADVANCE PROGRAM schedules, available anywhere. Edited especially for Pacific Coast listeners. A six-months' membership costs only \$1.00. You receive twice monthly the Club Bulletins, with reception conditions checked by experts. Send \$1.00 to the address below. Service starts at once!

JOIN TODAY

Western World Wave Club

218 Fremont Street

San Francisco, Calif.

THE WEEKLY HORRORS-COPE

By FRANK COPE

¶ "Oh yeah" department: We quote the press . . . "Movie execs who have seen the preview of 'The Big Broadcast' predict that Jessica Dragonette will be the movie find of the year" . . . We attended the premiere of said flicker in Los Angeles . . . and missed Miss Dragonette entirely . . . the cutters didn't miss Miss Dragonette . . . they snipped her smack out of the pic . . . ¶ You've all heard of the "Man Without a Country" . . . Didst ever heard of "The Man Without A Birthplace"? . . . Jess Stacy . . . ivory pounder knee plus ultra for Benny Goodman's ork . . . entered this earthly estate on a spot that was shortly after washed away by an

BURT'S RADIO SERVICE

*Specialists in Radio
repairs and all types of
Electrical Appliances*

844 Cole St., nr. Carl HEmlock 2375

New and Used Radios

★ Radio Service and Sales ★

LEVY ELECTRIC CO.

Authorized PHILCO Dealer

1407 Bush Street, near Polk Street

Phone ORdway 2727

Intelligent Electric Service since 1898

DEAFNESS IS MISERY



Many people with defective hearing and Head Noises enjoy Conversation, Movies, Church and Radio, because they use Leonard Invisible Ear Drums which resemble Tiny Megaphones fitting in the Ear entirely out of sight. No wires, batteries or head piece. They are inexpensive. Write for booklet and sworn statement of the inventor who was himself deaf.



A. O. LEONARD, Inc., Suite 163, 70 5th Ave.
NEW YORK

overflow of the Mississippi . . . while on the subject of Maestro Goodman . . . Benny has seven brothers . . . all in the music bizness . . . what a good man papa Goodman must have been to dish out for all those music lessons . . . ¶ Hu Scoop Gagos . . . informs this corner that Vet Boswell . . . youngest member of the Harmony three . . . has done something very fuelish . . . up and married a big oil man . . . ¶ Now that politicians are again playing ping pong with defamatory remarks via the ether . . . we are reminded of an actual incident . . . that took place several years ago . . . A certain candidate for office in an eastern city . . . received a letter signed . . . "A Group of Ardent Supporters" . . . informing the office seeker that a half hour had been bought for his use on a major radio station . . . the candidate naturally accepted the generous offer . . . although he was a most ungod speaker . . . (he knew elections but not elocutions) . . . after his overwhelming defeat at the polls the truth came to the surface . . . the station time had been paid for by his successful opponent!!!! . . . ¶ Betty KQW's Aunt Sammy Noonan . . . recently returned from her vacation . . . which included a visit to the San Diego Fair . . . she was selected as subject for a Television demonstration . . . she reports it didn't hurt her a bit . . . she also went rowing with the robot man . . . ¶ Two prominent band leaders are quite firmly established in ye dogge house of the NY Musician's Local . . . for impersonating the old-time radio program director . . . Don Bestor and Irving Rose are paying heavy fines for collecting for but not paying enough to their band members . . . in other words . . . like a fish's epidermis . . . below scale . . .

Ernie Smith Will Describe Gridiron Games over KFRC

Ernie Smith will handle the announcing job during the broadcast of the season's grid games over KFRC and the Columbia-Don Lee network.

Almost since pigskin battles have been reported by radio, Smith has been the "eyes and ears" for countless numbers of football fans.

This season will mark another milestone in Smith's football announcing career. It was seven years ago when the football public first heard Smith's voice hectorically describing a gridiron battle. Since then almost every important game heard in the west has been put on the air by the celebrated sports observer.

Lyndon T. Miller, account executive at KJBS, recently won first prize for an extemporaneous speech which he delivered at an oratorical contest between members of the San Francisco Speakers Club and the Advance Club.

Ripley, Nelson and Hilliard
Begin New Air Series October 6

ROBERT L. (Believe-It-Or-Not) Ripley will join Harriet Hilliard, vocalist, and Ozzie Nelson and his orchestra when the Bakers' Broadcast returns to the air for its third season on Sunday, October 6, over an NBC nationwide network at 4:30 p. m., P. S. T. Miss Hilliard and Nelson's orchestra have been starred on the programs for the last two years, but Ripley is making his debut on the broadcast.

Claude Sweeten Introduces
Original Composition

ON his "Salon Moderne" program over a nation-wide Columbia network on Sunday, October 6, between 9:00 and 9:30 p. m., P. S. T., Claude Sweeten will present for the first time a new and original composition.

He has titled this new composition "Bell Dreams," and its theme is derived from the haunting, broken rhythm of bells which disturb one's slumber or sound through fanciful dreams.

Claude Sweeten has gained widespread attention for his work as a radio conductor and violin soloist, and is rapidly springing into prominence as a composer. The slow, almost chant-like melody which serves as a theme for "Salon Moderne" is one of Sweeten's compositions which he has titled "Prelude." In addition he has written many other melodies as well as atmospheric music for many of the radio programs on which he has served as musical director.

"Salon Moderne," which has been heard on previous Sundays at 7 p. m., will be presented on October 6 at 9:00 p. m., P. S. T., and will be broadcast at this time each week.

Candid Cameraman in
Crime Clues Show

Amateur photographers who specialize in "candid camera" photography will have their first opportunity to take pictures of a network broadcast on Tuesday, October 8, when the Eno Crime Clues program, heard each Tuesday at 8:30 p. m., P. S. T., over an NBC coast-to-coast network, will be enacted before a studio audience composed exclusively of cameramen.

A special story, hinging on a mystery solved by means of a camera, has been prepared by Stewart Sterling, Crime Clues author, for the benefit of the photographers. Entitled "The Thin Film of Evidence," the story has been written especially to present unusual pictorial possibilities. High-powered lights have been installed in one of NBC's Radio City studios to provide the photographers with every advantage.

**Before Purchasing Any
 Radio . . . See and
 Hear the NEW**

1936 PHILCO

*A real radio for every purse and
 purpose priced from \$22.90 to \$625.*

There is an Authorized PHILCO
 dealer in your vicinity.

SAN FRANCISCO

(DOWNTOWN)

CENTRAL RADIO SALES & SERVICE
 688 Geary Street FRanklin 0523

I. S. COHEN SONS. LTD.
 1025 Market Street MArket 4868

COAST RADIO COMPANY
 1106 Market Street UNderhill 3335

HUNTER MUSIC HOUSE
 1205 Market Street UNderhill 5723

(UPPER MARKET)

JOHN DANZIGER
 1649 Market Street UNderhill 2063

(MISSION)

ART BENNETT RADIO SERVICE
 2841 Mission Street VAlencia 5361

EXCELSIOR MUSIC SHOP
 4627 Mission St. RAndolph 5059

(WESTERN)

LEVY ELECTRIC COMPANY
 1407 Bush St. nr. Polk ORdway 2727

MERWIN & HOLTZEN
 1946 Polk Street ORdway 3767

ALAMEDA

FRANCK'S MUSIC & ELEC. SHOP
 1349 Park Street ALameda 0308

OAKLAND

BREUNER'S
 Broadway at 21st HIGate 4343

JACKSON FURNITURE CO.
 Clay and 13th Sts. LAKeside 5800

KAY JEWELRY COMPANY
 1308 Broadway GLencort 4882

BURLINGAME

LLOYD A. WOLLMER CO.
 1315 Burlingame Ave. BUrl. 5400

SAN JOSE

AL. SMITH'S RADIO DEPT.
 L. Hart & Son Co., Inc. BAlland 2900

ASHTON, IDAHO

THRIFT STORE
 Ashton, Idaho Phone 5

Radio Station Directory

NORTHERN CALIFORNIA BROADCASTING STATIONS

(Position on Dial—Kilocycles)

KSFO 560
580 KMJ
KFRC 610
680 KPO
KTRB 740
790 KGO
KLX 880
930 KROW
KHSL 950
1010 KQW
KJBS 1070
1100 KGDM
KWG 1200
1210 KIEM
KYA 1230
1310 KFBK
KRE 1370
1380 KOH
KGGC 1420
1440 KLS

• NBC Network Stations

Salt Lake City.....	KDYL	1290
Los Angeles.....	KECA	1430
Portland.....	KEK	1180
Los Angeles.....	KFI	640
San Diego.....	KFSD	600
San Francisco.....	KGO	790
Portland.....	KGW	620
Spokane.....	KHQ	590
Seattle.....	KJB	970
Denver.....	KOA	830
Seattle.....	KOMO	920
San Francisco.....	KPO	690
San Francisco.....	KYA	1230

★ CBS Network Stations

Santa Barbara.....	KDB	1500
Bakersfield.....	KBEN	1370
Sacramento.....	KFBK	1310
Spokane.....	KFPY	1340
San Francisco.....	KFRC	610
San Diego.....	KGB	1330
Los Angeles.....	KHJ	900
Denver.....	KLZ	590
Fresno.....	KMJ	590
Portland.....	KOIN	940
Seattle.....	KOL	1270
Reno, Nevada.....	KOH	1350
Salt Lake City.....	KSL	1130
Tacoma.....	KVI	670
Colorado Springs.....	KVOB	1230

Independent Stations

Long Beach.....	KFOX	1250
Los Angeles.....	KFWB	950
Stockton.....	KGDM	1100
San Francisco.....	KGGC	1420
San Francisco.....	KJBS	1070
Oakland.....	KLK	880

Los Angeles.....	KNX	1050
San Jose.....	KQW	1010
Oakland-S. F.....	KBOW	930
S. F.-Oakland.....	KSFO	560
Chico.....	KHSL	950
Eureka.....	KIEM	1210
Berkeley.....	KRE	1370
Modesto.....	KTRB	740
Oakland.....	KLS	1440
Stockton.....	KWG	1200
Beverly Hills.....	KMPC	710
Barbark.....	KELW	780
El Centro.....	KCO	1800
Glendale.....	KIEV	850
Pasadena.....	KPPC	1210
Long Beach.....	KGER	1350
Los Angeles.....	KFVD	1000
Los Angeles.....	KFSG	1120
Los Angeles.....	KGFJ	1200
Los Angeles.....	KMTR	570
Los Angeles.....	KRKD	1120
Los Angeles.....	KFAC	1300
Los Angeles.....	KTM	780
San Bernardino.....	KFXM	1210

OREGON

Corvallis.....	KOAC	550
Eugene.....	KORE	1420
Klamath Falls.....	KFJI	1210
Marshfield.....	KOOS	1200
Medford.....	KMED	1310
Portland.....	KALE	1300
Portland.....	KBPS	1420
Portland.....	KFB	1300
Portland.....	KXL	1420
Portland.....	KWJJ	1060
Salem.....	KSCM	1370

PACIFIC NORTHWEST BROADCASTING STATIONS

(Position on Dial—Kilocycles)

KOAC 550
570 KVI
KHQ 590
620 KGW
KPCB 650
760 KXA
KOMO 920
940 KOIN
KJR 970
1060 KWJJ
KFIO 1120
KRSC 1120
1180 KEX
KOOS 1200
KVOS 1200
1210 KEU
EGY 1220
KTW 1220
KWSC 1220
1270 KOL
KFJR 1300
KALE 1300
1310 KMED-KKRO
KIT 1310
KMO 1330
1340 KFPY
KVL-KUJ 1370
KSLM-KRKO 1370
KORE-KXL 1420
KBPS 1420
KGA 1470
1500 KPQ

SOUTHERN CALIFORNIA BROADCASTING STATIONS

(Position on Dial—Kilocycles)

KMTR 570
600 KFSD
KFI 640
710 KMPC
KTM 780
KELW 780
850 KIEV
KHJ 900
950 KFVB
KFVD 1000
1050 KNX
KRKD 1120
KFSG 1120
1200 KGFJ
KFXM 1210
KPPC 1210
1250 KFOX
KFAC 1300
1330 KGB
KGER 1360
1370 KERN
KECA 1430
1500 KKO-KDB
KREG 1500

WASHINGTON

Aberdeen.....	KXRO	1310
Bellingham.....	KVUS	1200
Everett.....	KRKO	1370
Olympia.....	KGY	1210
Pullman.....	KWSC	1220
Seattle.....	KPCB	650
Seattle.....	KRSC	1120
Seattle.....	KTW	1220
Seattle.....	KVL	1370
Seattle.....	KXA	760
Spokane.....	KFTO	1120
Spokane.....	KGA	1470
Tacoma.....	KMO	1330
Walla Walla.....	KUJ	1370
Wenatchee.....	KPQ	1500
Yakima.....	KIT	1310

ARIZONA

Phoenix.....	KOY	1390
Phoenix.....	KTAR	620
Tucson.....	KGAR	1370
Tucson.....	EVOA	1260

COLORADO

Pueblo.....	KGH	1320
-------------	-----	------

IDAHO

Boise.....	KIDO	1350
Idaho Falls.....	KID	1320
Pocatello.....	KSEI	890
Twin Falls.....	KTFI	1240

MONTANA

Billings.....	KGHL	950
Butte.....	KGR	1360
Great Falls.....	KFBB	1280
Missoula.....	KGVO	1440

NEW MEXICO

Albuquerque.....	KGGM	1230
Albuquerque.....	KOB	1180

WYOMING

Casper.....	KDFN	1440
-------------	------	------

PROGRAMS for SUNDAY October 6

7:00 to 7:30 A. M.

KFOX—El Despertador
KSL—Uncle Tom and Comics
KOA—Radio Pulpit; 7:15, Christian Science program

7:30 to 8:00 A. M.

KRE—Morning after program to 8:45
KSL—Christian Science Church; 7:45, Organ and Vocalist
KOA—String Ensemble

8:00 to 8:30 A. M.

• KPO & net—Organ Concert; Francis Adair, songs; 8:15, Neighbor Nell
KGO—Morning Eye-Opener
KYA—Chimes; C. S. Reading
KROW—Musical Eye-Openers
KJBS—Close Harmony
KLS—Melody Review to 10
KGD—Comics; News
KHSL—Sunday eye-opener
* KFRC & net—Reflections
KOL—Comics
KJR—Coast to Coast
KOIN—Sunday Concert; Comics
KECA—Sacred Concert
KNX—Popular Concert
KFI—Church Quarter Hour to 8:15
KFWB—8:15, Funny Paperman
KOA—News; Soloist; Neighbor Nell
KSL—Uncle Tom and Comics

8:30 to 9:00 A. M.

• KPO & net—Major Bowes' Capitol Family
KGO—Morning Eye-Opener
KSFO—Elmhurst Church
KYA—Science; Sabbath Hymns
KROW—Swedish Meditations
KJBS—Morning Concert
KHSL—Popular music
KRE—8:45, Famous Composers
KGD—Chapel
KVI—Radio Gospel League
* KFRC & net—Salt Lake Tabernacle Choir and Organ
KJR—Coast to Coast
KFWB—Funny Paper Man
KNX—Musical Program
KECA—Classic Hour to 10:00
KSL—Nat'l Conference of Catholic Charities

9:00 to 9:30 A. M.

• KPO & net—Major Bowes' Family
KGO—Bobbie Rockwell, comics
KYA—"Fellowship of the Air"; 9:15, Funny Paper Man to 10:15
KSFO—Seventh Day Adventists
KROW—Morning Concert
KJBS—Popular Hits; Old Songs
KRE—Baptist Church; Melodies
KHSL—Quartet; Band Concert
KGGC—College Songs
KQW—Organ; Gems of Melody
KGD—The Bondons
* KFRC & net—Salt Lake Tabernacle Choir & Organ
KJR—Gospel Airlines
KNX—Lal Chand Mehra

9:30 to 10:00 A. M.

• KPO & net—Radio City Music Hall
KGO—Timely Tunes
KROW—Popular Review
KYA—Dance Orchestra; Melodies
KRE—Melodies That Linger
KHSL—Sacred Music
KQW—Funnies; Salon Music
KGGC—Musical Program
KGD—Watchtower Program
* KFRC net—By the Old Village Church; 9:45 International Broadcast
KFRC—9:45, Recordings
KOL—9:45, News Flashes
KGW—Silver Strings; Orchestra
KNX—Rabbi Winkler
KSL—Latter Day Saints Semi-Annual Conference to 11:00

EVENTS for SUNDAY

Sunday Special—With Col. Rod. 1 p.m. NBC net.
New York Philharmonic Orchestra—Otto Klemperer conducting, from New York. 2 to 4 p.m. CBS net.
Alexander Woolcott—The Town Crier. 4 p.m. CBS net.
Ozzie Nelson's Orchestra—With Believe It or Not Ripley; Harriet Hilliard. 4:30 p.m. NBC net (new).
Major Bowes' Amateur Hour—5 p.m. NBC net.
Sunday Evening Hour—Victor Kolar, guest artists. 6 p.m. CBS net.
General Motors Concert—Orchestra and soloists (new). 7 p.m. NBC net.
Freddie Rich's Penthouse Party—7:30 p.m. CBS net.
Eddie Cantor—8 p.m. CBS net.
Jack Benny Show—Johnny Green's Orchestra. 8:30 p.m. NBC net.
Salon Moderne—9 p.m. CBS net.
National Sports Calendar—9:15 p.m. KYA.
One Man's Family—9:30 p.m. NBC net.

It's a boy papoose at the home of the Craig McDonalds. Craig plays the role of "Harka," the Indian, in the "Bobby Benson" series.

Tito Guizar's 2-year-old daughter is already following in her tenor father's footsteps—so far, she has a repertoire of eight songs.

Phil Duey is all excited about flying back to his hometown, Macy, Indiana, for a visit with the folks and a personal appearance in the church choir.

If the Voice of Experience should ever abandon his present work he could accept one of the many church pastorate rates that have been offered him.

Back in Old Missouri he was once known as a boy evangelist.

Ford Bond, ace NBC announcer, probably knows more celebrated figures in the sports world than any other broadcaster.

10:00 to 10:30 A. M.

• KPO & net—Music Hall
KGO—Timely Tunes
KYA—Funny Paper Man; 10:15, Lead Kindly Light
KSFO—Baptist Church to 1
KROW—Songs; Rhythmic Reflections
KJBS—Popular Tunes
KRE—Morning Concert
KQW—News; 10:15, Baptist Church
KLS—Radio Church of Amer. to 11
KGD—Echoes of the Nineties
* CBS net—Church of the Air
KFRC—Electric Transc.; Pianist
KJR—Music Shop
KNX—Dr. King; Melody Palette
KECA—Maurice Zam, pianist

10:30 to 11:00 A. M.

• KPO & net—Bible Highlights
KGO—Instrumentalists; 10:45, Beaux Arts Trio
KYA—10:45, Organ Sonata
KROW—Musical program
KJBS—Modern Melodies
KRE—Organ Music; First Congregational Church to 12:15
KHSL—Symphony Music
KQW—Baptist Church
KGGC—Song Hits; Sunday Concert
KGD—Echoes of the Nineties
KFRC—Elec. Transc. to 10:45
* CBS net—Public Health Assn. Convention; 10:45, Sisters of Skillet
KOL—Melodies of Russia to 10:45
KOMO—Musical Comedy
KFI—Real Estate; Dr. Casselberry
KSL—Castle in Music; Baptist Church to 12:15

11:00 to 11:30 A. M.

• KPO & net—Magic Key; Walter Damrosch Orchestra Director; John B. Kennedy, M. C.
KGO—Beaux Arts Trio
KYA—Old St. Mary's Church
KROW—Watch Tower Lecture
KJBS—Modern Melodies
KHSL—Classics; Canterbury Tales
KLS—Organ; Judge Rutherford
KGGC—Songs; Popular Concert
KGD—Baptist Church to 12
* KFRC & net—He, She and They
KVI—Central Lutheran Church
KJR—Snapshots; Judge Rutherford
KECA—1st Unitarian Church to 12:15
KFSD—Light Concert
KSL—Friendly Philosopher; Orch.

11:30 to 12:00 Noon

• KPO & net—Magic Key
KGO—Saxo-Tunes
KROW—Watch Tower Lecture
KJBS—Dance Recordings; 11:45, Salon Orchestra
KGGC—Modern Melodies
KLS—Variety Program
KHSL—Vocal Gems
* KFRC & net—Between the Bookends; 11:45, Blue Flames
KFRC—11:45, Masters of Music
KJR—Enchanted Islands

12:00 to 12:30 P. M.

• KPO & net—Your English; 12:15, To be announced
KGO—Vagabonds Quartet
KYA—Noonday Concert
KROW—Music Box Revue to 1:30
KLG—Musical Program
KJBS—Revue; Big Ten Melodies
KRE—12:15, Organ Music to 1
KGGC—Jewish Program
KQW—Church; 12:15, Opera Stars
KLS—Request Program
KGD—12:15, Portuguese Melodies
KHSL—Silver Strings; Estrins Prog
* KFRC & net—N. Y. Philharmon. Or
KJR—Metropolitan Moods
KFWB—Gold Star Raiders
KNX—12:15, Concert Orchestra
KECA—12:15, Music Festival

12:30 to 1:00 P. M.

•KPO & net—Penthouse Serenade
KGO—At the Opera (E. T.)
KYA—Concert
KLX—Guitar Duo & Vocalist
KJBS—Popular Tunes
KHSL—Piano and Organ
KQW—Dance Tunes; Variety
*KFRC & net—Symphony Orch.
KJR—Midday Concert
KNX—Concert Orchestra
KFWB—Gold Star Rangers

1:00 to 1:30 P. M.

•KPO & network—Sunday Special
KGO—At the Opera
KYA—Waltz Time
KSFO—Latter Day Saints
KLX—1:15, Spice of Life
KJBS—News; Dance Music
KHSL—Operatic Gems
KRE—Melody and Song
KQW—New Tunes; All Request
KLS—Musical Memories
*KFRC & net—Symphony Orch.
KJR—Seattle Pacific College
KNX—Concert Orchestra
KFWB—G. Allison. talk
KECA—Talk on Old Age Pension;
1:15, Musical Program
KSL—Latter Day Saints Conference
to 2:30

1:30 to 2:00 P. M.

•KGO & net—To be announced
KPO—Paul Martin, banjoist; 1:45,
Sax Appeal
KYA—Chason Tucker; Side Show
KSFO—Dance Music; Pianist
KJBS—Popular Concert
KRE—Valdimir Horowitz; Waltz
Time
KHSL—Concert Hour
KROW—Treasure Chest
KQW—All Request
*KFRC & net—Symphony Orch.
KHQ—1:45, Covered Wagon
KJR—Rev. Henry Ness
KNX—Carefree Capers
KECA—Vocational Adjustment;
1:45, Conservatory of Music
KOA—Melody Master; While the
City Sleeps
KFSD—1:45, Choralia

2:00 to 2:30 P. M.

•KPO & network—America's First
Rhythm Symphony
KGO—Harry Stanton, basso; 2:15,
Winston Petty, 'cellist
KYA—Side Show; Music
KSFO—Chamber of Commerce; Talk
KROW—2:15, Antone Bakarich
KJBS—Marjorie Lee, pianist; Rec'd's
KRE—Family Hour to 3
KHSL—Gospel Hour
KQW—Marjorie Lee; 2:15, Vocal
KLS—Melody Review
*KFRC & net—Delmar Edmondson;
2:15, Gravel Pit Courtroom
KOL—Drama; 2:05, To be announced
KJR—Happy Landings
KOIN—Old Songs of the Church
KECA—Classic Hour to 3
KNX—Exposition Park Concert to 4

2:30 to 3:00 P. M.

•KGO netwk—Cleo Brown, pianist;
2:45, Ray Heatherton & Lucille
Manners, vocalists
KPO—To be announced
KYA—Lost & Found; Light Opera
KSFO—Broadway Parade

KLX—Pianist; Musical Jigsaws
KROW—Concert Favorites
KJBS—Allied Merchants Program
KHSL—Vocal Gems
KQW—2:45, Songs of Romance
KGGC—Sunday School
KGDGM—Honolulu Serenaders
*KFRC & net—Eunice Steel, pian-
ist; 2:45, Book Review
KOL—2:45, Studio Musicale
KQW—2:45, Judge Rutherford
KOIN—2:45, Makers of History
KJR—Presbyterian Church
KFI—What's New
KFSD—What's New
KSL—In the Music; 2:45, Light
Classics

3:00 to 3:30 P. M.

KPO—Hollywood Reporter; 3:15,
Kay Troubadours
•KGO & net—Catholic Hour
KYA—Light Opera
KSFO—Croonaders; Cubanettes
KROW—Dance Matinee to 4
KJBS—Musical Styles
KRE—Popular Concert to 4
KHSL—Familiar Melodies
KGGC—Church Service
KQW—Popular Music; Violinist
KGDGM—3:15, Piano Moderne
*KFRC & net—Nat'l Amateur Night
KOMO—Old Church Songs
KFI—Lee and Schiffer; Waikikians
KECA—Catholic Hour

3:30 to 4:00 P. M.

•KPO & network—Grand Hotel;
Drama with Anne Seymour and
Don Ameche
KGO—To be announced
KYA—Light Opera
KSFO—Cubanettes; Orchestra
KLX—World Revue
KJBS—Dance Tunes; Philco Concert
KHSL—Emmett Pendleton
KQW—Popular Music
*KFRC & net—Smilin' Ed. McCon-
nell; 3:45, Rabbi Magnin
KOL—3:45, Eyes Right
KJR—Cornish School Program
KQW—3:45, News, Palmer Hovt
KECA—Symphony Hour to 4:30
KSL—3:45, Melody Fashion Parade

4:00 to 4:30 P. M.

•KPO & net—John Teel, baritone;
Albert Terhune, Dog Drama
KGO—K-Seven, Spy Story
KYA—Manning Half Hour
KSFO—Dance Music
KLX—News; Music
KROW—Recreation Singers
KJBS—Favorite Melodies
KRE—Music of the Masters to 5
KHSL—Arthur Henderson; 4:15,
Salon Serenade
KQW—Semi-Classic Instrumental
KLS—Popular Music
KGDGM—4:15, Ansel Roby & Ganw
*KFRC & net—Alexander Woolcott
KOMO—Little Known Facts About
Radio Stars; 4:05, Now and Then
to 4:15
KJR—4:15, Henry Phillips & Quartet
KNX—Charles Frederick Lindsley

4:30 to 5:00 P. M.

•KPO & net—Robert Ripley; Har-
riet Hilliard; Ozzie Nelson's Orch.
KGO—Sunday Concert
KYA—S. F. Church Federation
KSFO—Girls' Trio
KLX—Jewel Box; Health Talk

KROW—Theatre of the Air
KJBS—Song Hits
KHSL—Golden Empire Quartet
KQW—Salon Music; Organ
KGDGM—Ansel Roby and Gang
KFRC—Ports of Call
*CBS net—The Mummies—Drama
KOL—Cecil Solly to 4:35
KVI—High School News to 4:45
KJR—Daytime Concert
KNX—Dr. Martin Luther Thomas
KFWB—Tex Howard's Orchestra
KECA—Chamber Music
KSL—Short Story; Musicale

5:00 to 5:30 P. M.

•KPO & network—Major Bowes'
Amateur Hour
KGO—Sunday Concert
KYA—Music; Shut-in Circle
KSFO—Chapel of Chimes Organ
KLX—Talk; Melody Palette
KROW—Charley and his Pals
KJBS—Fay Fraser; 5:15, Pianist
KGGC—Church Service
KRE—Vesper Hour to 6
KHSL—Golden Empire Quartet
KQW—Fay Fraser; Art Fadden
*KFRC & net—To be announced
KJR—Emmanuel Tabernacle
KNX—Ethel Hubler; World Revue
KECA—Chamber Music
KFOX—Hi Hilarities
KFSD—Symphony
KJR—Emmanuel Tabernacle
KSL—News; 5:15, To be announced

5:30 to 6:00 P. M.

•KPO & net—Amateur Hour
KGO—Community Forum
KYA—Shut-in Circle; 5:45, Music
KLX—Covered Wagon Jubilee
KROW—African Methodist Church
KJBS—Popular Melodies
KQW—Seventh Day Adventists
KGDGM—5:45, Howard's Orch.
*KFRC & net—Leslie Howard and
dramatic cast
KJR—The Sunday Players
KNX—Music; John Brown Univ.
KFOX—Theatre News; Music
KECA—On Land and Sea

6:00 to 6:30 P. M.

•KPO & netwk—Manhattan Merry-
go-Round; Orch. and Vocalists
KGO—Armand Girard, baritone;
6:15, Henry M. Hyde
KYA—Musical Strings; 6:15, Sonia
Sapiro, pianist
KSFO—Hawaiians; Children of Or-
pheus
KLX—Mixed Quartet
KROW—Headlines; Tango Time
KJBS—News to 6:15
KRE—Melody and Song
KQW—News; Old Songs
*KFRC & net—Ford Concert
KJR—The Angelus Hour
KFWB—News; Music
KNX—Violin and Piano; Rev. Fuller
KECA—News; Twilight Reveries
KFOX—News; Backstage Drama
KFSD—Moments of Melody

6:30 to 7:00 P. M.

•KPO & netwk—American Musical
Revue; Frank Munn, tenor; Vivi-
enne Segal, soprano; piano duo;
violinist; orchestra
KGO—Palace Hotel Ensemble
KYA—Concert; Supper Ensemble
KLX—Popular Concert

42
Powell St.
Cor.
Ellis

National Sports Calendar

Every Sunday over KYA, 9:15 to 9:45 p. m.

PRESENTED BY

STUART-HALL CLOTHES

782
Market St.
near
Stockton

KROW—Grace Herold Trio
 KRE—Charlie Tye, baseball news
 KQW—Popular Orchestra
 *KFRC & net—Ford Concert
 KJR—The Angelus Hour
 KFWE—Russian Gypsies; Pioneers
 KNX—Rev. C. E. Fuller to 7:30
 KECA—Twilight Reveries
 KFOX—School Kids; Pioneer Sons
 KFSD—Shut-In Program

7:00 to 7:30 P. M.

*KPO & net—G. M. Concert
 KGO—Personal Closeups, Artist interviewed by Gypsy; 7:15, Organ and Piano, Carson and Fischer
 KYA—Supper Ensemble to 7:45
 KSFO—Lampit Hour; Observer
 KLX—News; Alice Blue
 KROW—Royal Hawaiians; Watch Tower Program
 KRE—Cousin Henry, poetry; Hymns
 KQW—Concert Orchestra
 *KFRC & net—Wayne King's Orch.
 KJR—New Tunes for Old
 KFWE—For Mother and Dad
 KECA—Hymns and Anthems
 KFOX—Covered Wagon Jubilee

7:30 to 8:00 P. M.

*KPO & net—Concert Or. & Soloists
 KGO—Gwynn Jones, tenor; Barbara Merkley, harpist
 KYA—7:45, Gold Rush Days
 KSFO—Church Services to 9:15
 KLX—Popular Songs; 7:45, William Don, eccentric comedian
 KROW—Vernon Morgan
 KQW—First Baptist Church Service
 KRE—First Congreg. Church to 9
 *KFRC & net—Freddie Rich's Party
 KOIN—Little Show to 7:45
 KJR—World Revue
 KNX—Christian Epic; Judge Ruth-erford
 KFWE—Now and Then
 KECA—Nick Harris prog.; Opera Comique
 KFOX—Stuart Hamblen Jubilee
 KGB—7:45, Radio Today
 KSL—All-Star Revue; 7:45, Pent-house Party

8:00 to 8:30 P. M.

*KPO & net—Morin Sisters, vocal trio, with the Ranch Boys
 KGO—Rudy Seiger's Concert Orch.
 KYA—Opera
 KLX—Melodies; Iberian Quintet
 KROW—Variety Show
 *KFRC & net—Eddie Cantor, Par-kyakakas, Jimmy Wallington and Orchestra
 KOIN—Who's Your Hosler; 8:15, Comedy Stars
 KJR—Church of Christ Scientist
 KNX—Presbyterian Church
 KFWE—Hi Jinks Amateur Show
 KECA—Concert Favorites to 9
 KFOX—Christian Science Church
 KGB—8:15, Comedy Stars

8:30 to 9:00 P. M.

*KPO & net—Jack Benny, Mary Livingstone, Michael Bartlett, Johnny Green's Orchestra
 KGO—Melodianna
 KYA—Opera
 KROW—Torrid Tempos
 KQW—Baptist Church Services
 *KFRC & net—Voice of Experience; 8:45, Bela Schaefer & Orch.
 KJR—Scientist Church
 KNX—Presbyterian Church
 KFWE—Hi-Jinks; Master Mysteries
 KFOX—Christian Science Church
 KSL—8:45, Latter Day Saints

9:00 to 9:30 P. M.

*KPO net—Silken Strings Program
 KGO—Reader's Guide
 KYA—Music; 9:15, National Sports Calendar
 KSFO—Church; Bits of Hur-
 KLX—New Tunes; Pioneer Trails



GLADYS SWARTHOUT
 Popular prima donna heard on
 NBC networks

Bennie Walker, jocund editor of the Woman's Magazine of the Air has managed a baking business, sung in choirs, cooked for 100 men a day (in the army) sold radios, and held down a job as floor manager in a department store.

And all the time he knew what he wanted to do—which was to enter the entertainment world. He has appeared in vaudeville and musical comedy and played character roles in heavy dramas, but found his real interest lay in radio the first time he ever sang into a microphone.

* * *

"Is there any possibility of John Hix running short of material for his 'Strange As It Seems' programs, broadcast by KHJ and the Columbia-Don Lee network?" Answer: Hardly, the noted young cartoonist has no less than 15,000 strange facts in reserve at the present time.

* * *

Alois Havrilla, announcer, has served as commentator for innumerable travelogues. Because of his ability to time his talks' accurately and make them interesting, he has gained the name of "One-take-Havrilla," one of the best compliments the film world can offer.

KROW—Foreign Watch Tower
 KRE—Chapel of the Chimes Organ
 KQW—Famous Melodies to 10:00
 KJR—News; 9:15, Melody Time
 *KFRC & net—Salon Moderne
 KFWE—Mysteries; Kings Men
 KNX—News; 9:15, Religious talk
 KFOX—Beverly Hillbillies
 KECA—Pastorale
 KFSD—Thoughtful Service

9:30 to 10:00 P. M.

*KPO & net—One Man's Family
 KGO—Sammy Kaye's Orch.
 KYA—National Sports Calendar; 9:45, News
 KSFO—Dance Orchestra
 KLX—News; Song Souvenirs
 KROW—Rhythm Encores to 10:30
 KRE—Organ; Island Songs
 KFRC—Musical Moments to 9:45
 *CBS net—Hal Grayson's Orch.
 KVI—9:45, News Flashes
 KOL—Orchestra; 9:45, News Flashes
 KJR—Gypsy Serenaders
 KOIN—9:45, World of Music
 KFWE—Vendetta; King's Men
 KNX—Dude Ranch
 KECA—Musical Celebrities
 KFSD—Dance Music
 KSL—Organ, Violin and Vocalist
 KOA—Vic Schillings Orchestra

10:00 to 10:30 P. M.

*KPO & network—Sam Hayes
 *KPO—10:15, Paul Pendarvis and Orchestra
 KGO—Walter Kelsey, violinist
 *KGO & network—10:15, Paul Carson, organist
 KYA—Leon Mojica's Orchestra
 KSFO—Jap.-Amer. Society program
 KJBS—Light Opera to 11:00
 KRE—Dance Program to 12
 KQW—Light Opera
 KFRC—Headlines to 10:15
 *KFRC & net—Les Hite's Orch.
 KVI—Gospel League
 KJR—Paths of Memory
 KFI—10:15, Twenty Years After
 KNX—Dude Ranch
 KFWE—News; Orchestra
 KECA—Musical Celebrities
 KFOX—News; Orchestra
 KGB—News; Les Hite's Orchestra

10:30 to 11:00 P. M.

*KGO & network—Paul Carson, organist, Bridge to Dreamland
 KPO—Paul Pendarvis' Orchestra
 KROW—Quiet Harmonies
 *KFRC & net—Larry Lee Orch.
 KFI—"Twenty Years After"; 10:45, Back-Yard Astronomer
 KFWE—Dance Orchestra
 KFOX—Dance Orchestra
 KOA—Huffman Harmonies

11:00 to 11:30 P. M.

*KGO & net—Gerun's Orch.
 KPO—Midnight Melodies
 KFRC—Dancepations; Melodies
 KROW—Dance of the Hour to 12
 KJBS—Dance Tunes
 KQW—Dance Time
 *KFRC & net—Laurie Higgen's Or.
 KFWE—Orchestra; 11:15, Organ
 KFOX—Orchestra; Organ

11:30 to 12:00 Midnight

*KGO & net—Bal Tabarin Orch.
 KPO—Midnight Melodies
 KFRC—Midnight Vagabond to 1:00
 KJBS—Dance Tunes
 KQW—Dance Time
 *KFRC & net—Jay Eslick's Orch.
 KVI—Piano Duo; The Wanderer
 KOL—KOIN—Piano Duo; Wanderer
 KFWE—Dance Orchestra
 KFOX—Dance Orchestra to 12:00

12:00 to Sign Off

KROW—Midnight Jamboree to 2
 KJBS—12:01, Owl Program to 6 a. m.

PROGRAMS for MONDAY October 7

7:00 to 7:30 A. M.

- KPO & net—Music; 7:05. Frank Luther, tenor; 7:15, Gospel Singer
- KYA—Musical Clock to 8
- KSFO—Cuckoo Club
- KROW—Morning Meditations; 7:15, Commuter's Clock to 8:15
- KJBS—Alarm Klok Klub Program
- KQW—News; The Breakfast Hour
- KRE—7:15, Bible School
- KRE—Morning Melodies
- KGDM—News; Eb and Zeb
- KHSL—Musical Clock
- KFRC—Rise and Shine
- KOL—Time Klock
- KVI—Radio Gospel League
- KHQ—Morning News to 7:15
- KNX—"Sharpville" & News to 8
- KGB—7 o'Clock Club
- KSL—Concert
- KOA—"Musical Menu"

7:30 to 8:00 A. M.

- KPO & net—Sweethearts of the Air; 7:45, Joe White, tenor
- KGO—Rise 'n Shine
- KSFO—The Texans
- KHSL—Organ; Devotionals
- KRE—Daily Californian
- KFRC—N. Y. Stocks; Music
- KOL—Sunrise Express
- KJR—7:45, Christian Science Prog.
- KVI—Varieties; Pioneer Sons
- KHQ—Talk; Lawrence Quintet
- KFWB—Gold Star Rangers
- KECA—Bible Fellowship to 7:45
- KSL—Breakfast Melodies

8:00 to 8:30 A. M.

- KGO & net—Financial Service
- KGO—8:15, Marmalade, E. T.
- KPO—Honeymooners
- KPO & net—8:15, Coleman Cox
- KYA—Christian Science Reading; 8:15, Mr. and Mrs. Reader
- KSFO—Health Talk; Music
- KROW—8:15, News
- KJBS—Popular Music
- KQW—Concert; Religious Forum
- KLS—Hit Tunes of the Day
- KHSL—Morning Glories
- * KFRC net—To be announced
- KFRC—Lum & Abner to 8:15
- KHQ—8:15, Shoe Doctors
- KOMO—8:15, Morning Reveries
- KJR—Shadows on the Clock to 8:15
- KFI—Church Quarter Hour to 8:15
- KECA—Concert Favorites to 9:00
- KNX—Song Market; Melodies
- KSL—Songs; Jennie Lee

8:30 to 9:00 A. M.

- KPO & net—U. S. Navy Band
- KGO—Morning Eye-Opener
- KYA—Concert; Police Line-up Prog.
- KSFO—Shoppers' Digest
- KLX—Covered Wagon Jubilee
- KROW—Musical Potpourri to 9:30
- KJBS—Dance Matinee
- KQW—Morning Concert
- KGDM—8:45, Health Talk
- KRE—8:45, Popular Concert
- KHSL—Waltzes; Organ
- KLS—Varieties
- * KFRC & net—Ozark Mountaineers; 8:45, Just Plain Bill
- KFRC—8:40, Market Scout
- KOMO—Reveries; Stradivarieties
- KNX—Dr. Martin Luther Thomas
- KSL—Royal Melodies; Just Plain Bill
- KOA—Marietta Vasconcells

9:00 to 9:30 A. M.

- KPO & net—U. S. Navy Band
- KGO—Morning Eye-Opener
- KYA—9:15, Prudence Penny
- KSFO—Hour of Prayer
- KJBS—Morning Concert
- KQW—Tuneful Topics
- KGGC—Market Guide; Parade

EVENTS for MONDAY

- Yom Kippur Memorial—12 noon. CBS net.
- Al Pearce and Gang—(New) 2 p.m. NBC net.
- Grace Moore—6:30 p.m. NBC net.
- Wayne King's Orchestra—7 p.m. CBS net.
- March of Time—7:30 p.m. CBS net.
- Helen Hayes—(New) 9 p.m. NBC net.

Bill Goodwin (he's "Billie" to his Mrs.), KHJ's curly-haired, imperturbable production manager, has so progressed with his aviation education that he now does a tail-spin or side-slip as easily as he "cues" a program.

* * *

There will be a grand opening for the Revelers, radio's most famous male quartet, on October 11 in Europe. The quartet sailed the last week in September.

* * *

CBS is offering Freddie Rich's orchestra to the present sponsor of the oil show now featuring Virginia Verrill and Johnny Green's orchestra.

* * *

Jack Johnstone, author and director of "Buck Rogers" goes on a New England lecture tour this fall.

- KLS—Musical Review
- KRE—Hour of Prayer
- KHSL—Max Sypher; Quartet
- KGDM—Better Vision; News
- * KFRC & net—Voice of Experience; 9:15, The Gumps
- KOMO—The Music Box
- KNX—Popular Concert
- KECA—French Lesson to 9:15
- KFSD—Good Cheer; Dr. McCoy
- KOA—Morning Variety

9:30 to 10:00 A. M.

- KPO & network—The New World, educational talks and music
- KGO—Monday Blues
- KYA—Carlsbad Musical Program; 9:45, Waltz Time
- KSFO—Hour of Prayer
- KLX—Song Market; Music
- KROW—Health Chat
- KJBS—Music; 9:55, Ruth Evans
- KQW—Popular and Classics
- KGCC—Song Shop; Star of Today
- KLS—Jan's Journal to 10:15
- KHSL—Vocal Gems
- KGDM—Diet and Health Questions
- * KFRC & net—Mary Marlin; 9:45, Five-Star Jones
- KVI—9:45, Mystic Melodies
- KOL—9:45, News Flashes
- KJR—News; Musical program
- KOIN—9:45, Melvin & Merciful
- KHQ—Joyner Joys; Miniature Revue
- KFI—Waikikians; 9:45, News
- KNX—Musical Jigsaws; News
- KOA—Farm and Home Hour

10:00 to 10:30 A. M.

- KPO—Menu Flashes to 10:15
- KPO net—You Name It
- KGO—To the Ladies
- KYA—Columbia on Parade; 10:15, Home and Style Forum
- KSFO—Musical Program
- KLX—10:15, Stocks; News
- KROW—Rhythm Revue
- KJBS—Scotty Mortland; Orchestra
- KQW—News; Old Tunes
- KGCC—The Fiesta
- KRE—Waltz Time
- KLS—10:15, Short Wave Tips
- KHSL—Master Melodies
- KGDM—Mabel Rubin to 10:15
- * KFRC & net—Blue Flames
- KFRC—10:15, Electrical Transcription
- KHQ—News; to 10:15
- KOIN—10:15, News Service
- KOL—10:15, Morning Melodies
- KJR—Home Makers; 10:15, Music
- KNX—Eddie Albright's Family
- KFWB—Prudence Penny
- KECA—Command Performance to 11
- KSL—10:15, Music Revue

10:30 to 11:00 A. M.

- KPO & net—Rex Battle Concert Ensemble
- KPO—10:45, News Reporter
- KGO—To the Ladies
- KYA—Style Forum; Organ
- KSFO—Music; Fictorial
- KLX—International Kitchen
- KROW—Ballads; Larry Canelo
- KJBS—Orchestra; Songs
- KQW—Aunt Sammy; 10:45, Songs
- KGCC—Torrid Tunes; Music
- KGDM—10:45, Health Talk
- KRE—New Tunes; Melodies
- KHSL—Sunshine Girl; On Parade
- KFRC—Phil Cook's Notebook; 10:45, Morning Hostess
- * CBS net—Jan Savitt & Orchestra
- KOL—Prudence Penny to 10:45
- KOIN—This and That
- KJR—Rhythm Rulers
- KNX—Mary Holmes; Music
- KFWB—Owen Crump's Party
- KSL—10:45, International News
- KOA—Livestock and Produce

Program listings are correct when published by *Broadcast Weekly*, but sale of time by stations and network and national emergencies often cause deviations which the stations cannot foresee.

11:00 to 11:30 A. M.

- KPO & net—Melody Mixers
- KGO—Ted White, tenor; Stringtime
- KYA—Organ Concert
- KLX—Health School; Music
- KROW—Health Talk; Music
- KSFO—Dance Music; Melodies
- KJBS—Hits of Past; Records
- KQW—Popular Orchestra
- KLS—Three Quarter Time
- KGDM—Organ Recital to 12
- KRE—Tango Tunes
- KHSL—Operatic Gems
- * KFRC & net—Marie, Little French Princess; 11:15, Helen Trent
- KOIN—Consumers' News
- KHQ—Musical Gems to 11:15
- KJR—Rhythm Rulers
- KNX—Fletcher Wiley
- KFI—11:15, Fed. & St. Mkt. Rep'ts
- KECA—11:15, Opera Comique
- KGB—Beauty talk; Music

11:30 to 12:00 Noon

- KPO & net—Western Farm and Home Hour
- KGO—Stringtime; 11:45, Tally-Ho
- KYA—Organ; Rhythm Princes; Scriptures
- KSFO—Mid-Day Dance to 12:30
- KLX—Your Home; Music
- KROW—Concert Melodies
- KJBS—Dance Orchestra
- KQW—Vocal; Theatre News
- KRE—Popular Review
- KHSL—Request Hour
- KLS—Band Program
- KQW—Vocalists; Theatre News
- * KFRC & net—Between the Book-ends; 11:45, Happy Hollow
- KOMO—Varieties; Cowboy Joe
- KHQ—Organ; Market Quotations
- KNX—Magic Harmony; Music

12:00 to 12:30 P. M.

- KPO & net—Western Farm and Home; 12:15, Ma Perkins
- KGO—Edna Fischer, pianist; 12:15, Agricultural Bulletin
- KYA—News; Noonday Concert
- KLX—Dance Music
- KROW—News; Portuguese Program
- KJBS—News; Popular Orchestra
- KQW—News; Noontime Tunes
- KRE—Jack Bennett's Program
- KHSL—Mkt. Reports; News
- KLS—Noonday Request Program
- KGDM—12:15, Cecil & Sally
- KFRC—News; Electric Transc.
- * KFRC & net—Yom Kippur Memorial Service
- KOMO—Farm talk to 12:15
- KVI—12:15, Grain Reports; Brief Notes
- KOIN—Eyes of the World to 12:15
- KJR—12:12, Grain Reports
- KFWB—"Make Believe Ballroom"
- KNX—News; Jewel Box
- KECA—12:15, News Release
- KSL—Payroll Builder

12:30 to 1:00 P. M.

- KPO & network—Vic and Sade; 12:45, The O'Neils
- KGO—Luncheon Concert to 1:15
- KSFO—Stocks; News; Music
- KLX—Guitar Duo; Musical Prog.
- KROW—Portuguese Program
- KJBS—Dance Orchestra
- KQW—Weather & Mkt. Reports
- KHSL—Happyland
- KGDM—Hi-Hilarities
- * KFRC & net—Yom Kippur Memorial; 12:45, Salon Musicale
- KJR—Going to Towners
- KNX—Jewel Box
- KECA—Contract Bridge Lesson

1:00 to 1:30 P. M.

- KPO & net—Betty & Bob
- KPO—1:15, Radio Reporter
- * KGO & net—1:15, Jackie Heller, vocalist
- KYA—Folk Songs
- KSFO—George Taylor & Artists

True Boardman, popular KHJ dramatist and writer who recently concluded his series of "Red Letter Days" program, will long count this as a sure-enough "Red Letter Day" for at 4 o'clock, September 23, a six-pound girl was born to Mrs. Boardman (formerly Thelma Hubbard) at the Good Samaritan Hospital. Mother and daughter are doing very well; the father is happily dispensing the good news and cigars, and all are extremely thrilled over the fact that the dramatic cast of "Hollywood Hotel," of which Mrs. Boardman is a member, presented the infant with a handsome crib and wardrobe, complete from whatchamaycallits to whatchamaycallits.

* * *

Victor Young, maestro of the Shell Chateau on NBC, played a medley of Irving Berlin numbers in a recent program. Young was surprised when Berlin, himself, showed up for rehearsal. The composer was so intrigued by the arrangements Young had made of his numbers that he requested and received an autographed copy of the score sheet from Vic. Incidentally, Young is himself no amateur as a composer. "Sweet Sue" heads the long list of hit tunes to his credit.

* * *

Helen Musselman, NBC singing actress who is Senorita Rita in Pan-Americana, heard over an NBC coast-to-coast network on Tuesdays, was introduced to her husband and a microphone career at the same time. . . . William Andrews, NBC Chief Announcer in San Francisco, is the husband; he announced the broadcast on which Helen made her microphone debut, and it was a case of love at first sight.

* * *

John Barclay, NBC actor, had the unique distinction of being the thirty-sixth Barclay to attend Harrow School in England. The school, founded in 1603, might more aptly be called Barclay's Institute.

- KLX—1:15, Martha Lee
- KROW—1:15, Calif. Farm Program
- KJBS—Stock Reports; Records
- KQW—Modern Music
- KLS—Melody Parade
- KRE—Cloister Echoes
- KHSL—Popular Music
- * KFRC & netw—Visiting America's Little House; 1:15, Chicago Variety Hour
- KFRC—1:15, Christian Science News; Stocks
- KOMO—1:15, Phillips program
- KOL—Lost and Found to 1:15
- KHQ—1:15, Business and Pleasure
- KFI—1:15, Charlie Wellman, vocal
- KJR—Romancing to 1:15
- KNX—Pontrelli's Orch.
- KGB—1:15, Stocks; Farm Flashes

1:30 to 2:00 P. M.

- KPO & net—Garden Party
- KGO—Ann Warner's Chat
- KYA—Barker Frivolities
- KSFO—Jean Kent, economics
- KLX—Popular Concert
- KROW—The Castilians
- KJBS—Concert; Dance Melodies
- KQW—Friendly Street
- KLS—Jan's Request Journal
- KHSL—Request Program
- KRE—Melody and Song
- * KFRC & net—University of the Air; 1:45, Do Re Mi
- KOL—1:45, Consumers Facts
- KOIN—Home Makers' Inst. to 1:45
- KJR—Headlines
- KHQ—Bus. and Pleasure; Songs
- KFI—Agnes White's Kitchen
- KNX—Pontrelli's Orchestra
- KFWB—1:45, City Hall Broadcast
- KECA—Biltmore Concert Quartet
- KFSD—The Phillistine to 1:45

2:00 to 2:30 P. M.

- KPO & net—Al Pearce & Gang
- KGO—Beaux Arts Trio
- KSFO—Globe Trotter; Tea Dance
- KLX—Lost & Found; Music
- KROW—Dance Matinee to 3
- KQW—Traffic Court
- KJBS—Popular Tunes
- KLS—Hit Tunes of the Day
- KGDM—2:15, News Flashes
- * KFRC & netw—Happy-Go-Lucky Hour
- KJR—Salon Hour to 3
- KNX—The Bookworm
- KECA—Classic Hour to 3
- KFWB—Talk on Dogs to 2:15

2:30 to 3:00 P. M.

- KPO & net—Larry Larsen, organist; 2:45, Boston Civic Orch.
- KGO—Pair of Pianos
- KYA—Lost and Found; Souvenirs of Spain
- KSFO—Tea Dance
- KLX—Talk; Stocks; Opportunity Hour to 3:30
- KJBS—Events of Interest; 2:45, Songs
- KQW—Orchestra; 2:45, Stocks
- KLS—Waltz Time; 2:45, Concert
- KRE—Concert; Music
- KHSL—Bookman
- * KFRC & netw—Happy-Go-Lucky Hour
- KHQ—Sylvia Grey
- KNX—Symphonies & Opera Records
- KFSD—2:45, Views of the News
- KSI—News; Melodic Moments
- KOA—Huffman; News to 2:45

3:00 to 3:30 P. M.

- KPO & network—Woman's Magazine of the air
- KGO—U. S. Army Band
- KYA—PTA and Business Talk
- KSFO—Bill Brokaw
- KROW—Favorite Melodies; Pianist
- KJBS—News; Songs of Hawaii
- KQW—News; Popular Music
- KLS—Short Wave Tips; Music

KRE—Tea Dance to 4
 * KFRC & netwk—Feminine Fancies
 KJR—Easy Chair; 3:15, Rendezvous
 KNX—Hatch's Concert Orchestra
 KECA—Alexander Bevanti to 3:15
 KFVB—3:15, Cubanettes
 KSL—Beatrice Osgood, pianist

3:30 to 4:00 P. M.

* KPO & net—Woman's Magazine of the Air
 KGO—Resume; 3:35, Talk, African Crisis; 3:45, Ranch Boys
 KYA—Art Lecture; 3:45, Community Chest Question Box
 KLX—Carefree Capers
 KROW—Spanish Serenade; Music
 KJBS—Concert
 KQW—Variety Program
 KHSL—Tango Time
 KLS—3:45, Tango Time
 KFRC—Star Recordings to 3:45
 * KFRC net—Minute Melodies; Seth Grainger, Pianist; Organ
 KOL—3:45, News Flashes
 KOIN—Newspaper of the Air
 KJR—3:45, Goodwill talk; Siesta
 KVI—Melody Matinee
 KNX—Fletcher Wiley
 KFVB—Better Business Bureau
 KGB—Along the Airways to 3:45
 KSL—Payroll Builder

4:00 to 4:30 P. M.

* KPO & net—Lee Gordon's Orch.
 KPO—4:15, Radio Reporter
 KGO—Mod. Woman at Home to 4:15
 * KGO & net—4:15, Charles Bou-langer's Orchestra
 KYA—Old Songs; Orchestra
 KSFO—Dr. Dittmar; Silhouettes
 KLX—Fashions; Pianist
 KROW—Waltz Time; Calif. Family
 KJBS—Salon Orchestra
 KQW—Dance Rhythms
 KLS—Torrid Tunes
 KRE—Echoes of the Opera
 KHSL—Four o'Clock Tea
 KFRC—Headlines; 4:10, Thos. Lee Artist Bureau
 * KFRC & net—Al Roth's Orch.; 4:15, Vocals by Verrill
 KHQ—Northwest on Parade
 KVI—Radio Playhouse
 KOIN—Newspaper of the Air
 KJR—Matinee Melodies
 KNX—Comedy Skits; Haven of Rest
 KFVB—Deputy Emerson; Music
 KFI—Organ Recital; 4:15, Radio Pen Friend
 KSL—Concert; Jack Armstrong

4:30 to 5:00 P. M.

* KPO & netwk—Education in the News; 4:45, Pictorial, R. Hughes
 KGO—Art Review; 4:45, Gould & Shefter, piano duo
 KYA—Orchestra; 4:45, News
 KSFO—Jack Hall & Artists
 KLX—Pianist; Health Talk
 KROW—Tea Time Tunes
 KJBS—Dance Melodies
 KQW—Story Time; 4:45, Songs of the Islands
 KGDM—Uncle Jerry; Music
 KHSL—Children's Program
 KRE—The Salon Hour
 * KFRC net—Musical Nick Nacks; 4:45, Univ. of California
 KFRC—Elec. Transc. to 4:45
 KOMO—Community Clubs Council; This and That
 KJR—4:45, Tea Dansant
 KOIN—Save a Life Club to 4:45
 KNX—Haven of Rest; Talk, Dr. McCoy

5:00 to 5:30 P. M.

* KPO & net—Fibber McGee and Molly
 KGO—Johnny O'Brien; 5:15, Tom Mix, dramatic sketch
 KYA—Uncle Harry; Campbell Prog.
 KSFO—Oklahoma Ramblers

Enric Madriquera, NBC orchestra leader, will open at the Terrace Gardens, Morrison Hotel, Chicago, in mid-October, after breaking attendance records at Arrowhead Inn, Saratoga Springs, during the summer season.

* * *

Helen Hayes, heard on NBC, comes by her dramatic talent naturally. Her maternal grandfather, Patrick J. Hayes, was a great Shakespearean scholar and loved to entertain friends of an evening by quoting an entire play by the Bard of Avon from memory.

* * *

Johnny Hauser, scat-singer of "The Hit Parade," may have to mix journalism with his singing. Scores of air-struck youngsters have written to him asking how they can break into song. A prominent newspaper syndicate has recently asked Hauser to conduct a column on this subject.

* * *

Mona Greer, former Texas cowgirl who sings with Charlie Marshall and his "boys" on NBC, was married in her early 'teens and went back to school several years later. At Commencement exercises her young son was in the audience, pointing proudly to Mother.

* * *

Arthur Gordon Smith, well known illustrator, has been commissioned to execute a large batik panel commemorating the presentation by the American Legion of a silver plaque to Jessica Dragonette for her services in singing during the Legion's exercises at the Tomb of the Unknown Soldier for the past several years.

* * *

We won't have to wait for television after all. Virginia Verrill, beautiful singing star of the CBS "Sketchbook" plans to make her New York stage debut this Fall. Dudley-Tompkins have offered La Verrill a featured role in their Broadway musical show scheduled for November production.

KLX—Humpty Dumpty Circus
 KROW—Variety Program
 KJBS—Amateur Hour
 KQW—Sunshine League
 KGCC—Dancing Echoes
 KLS—Musical Review
 KRE—All Star Revue
 KHSL—Musical program
 KGDM—Musical; News
 * KFRC & net—Land o' Dreams
 KJR—5:15, Sunset Melodies
 KNX—Dick Tracy; 5:15, Kerney Walton's Orchestra
 KFOJ—Old Time Songs; 5:20, Cecll and Sally
 KECA—How Songs Grew; Records
 KSL—Sunset Serenade; News

5:30 to 6:00 P. M.

* KPO & net—So. Harmony Four; 5:45, Nuts and Bolts
 KGO—Children's Corner; 5:45, Jack Armstrong
 KYA—Seeing Is Believing; 5:45 Orphan Annie
 KSFO—Health Lecture
 KLX—Covered Wagon Jubilee
 KROW—Health Chat
 KJBS—Popular Selections
 KQW—Modern Melodies
 KLS—Concert Melodies; Waltzes
 KGDM—The Hawk; Romancers
 KGCC—Health Talk; Irish Gems
 KRE—Chestnut Time
 * KFRC net—Harmonettes; 5:45, Edith Karen, organ
 KFRC—5:45, Hohner Harmonica
 KJR—Jack Armstrong; Orphan Annie
 KFI—Robert Hurd, tenor; Pop Eye the Sailor
 KNX—Orchestra; Orphan Annie
 KFVB—Gold Star Rangers
 KECA—5:45, Once Upon a Time
 KFOJ—News and Organ
 KFSD—Studio program to 5:45
 KSL—Harmonettes; Organ

6:00 to 6:30 P. M.

* KPO & net—Beaux Arts Trio
 KGO—Dinner Concert
 KYA—Cyrus Trobber's Orchestra
 KSFO—Dinner Dance; News
 KLX—Arion Trio
 KROW—News; Music
 KJBS—News to 6:15
 KQW—Dept. of Agric.; Mkt. Repts.
 KLS—Waltz Time to 6:15
 KRE—Stephen Foster Melodies; talk
 KHSL—Vespers
 KGDM—Politics to 6:15
 * KFRC & net—Lux Theatre
 KHQ—6:15, All-Star Revue
 KOMO—Thirty Minutes of Music
 KJR—Scandinavian Reporter to 6:15
 KFVB—News; Musical; Organ
 KNX—Jack Armstrong; 6:15, News
 KECA—Musette; News
 KFOJ—News; Vocal Trio
 KJA—Sinclair Minstrels

6:30 to 7:00 P. M.

* KPO & net—Grace Moore, soprano
 KGO—Safety First; 6:45, Air Adventures of Jimmy Allen
 KYA—Orch.; 6:50, Ask Mr. Jones
 KSFO—Studio Program; Sports
 KROW—Souvenir of Song
 KQW—Weather Reports and News
 KGCC—News; Dance Music
 KRE—Twilight Hour
 * KFRC & net—Lux Theatre
 KJR—News; Jimmie Allen
 KNX—Lum & Abner; Jimmie Allen
 KFVB—Rhythm Revue
 KFOJ—Kiddie Kids; Jimmie Allen
 KECA—In a Patio; Organ

7:00 to 7:30 P. M.

* KPO & net—Lullaby Lady; male quartet & Orch.
 KGO—Popeye the Sailor; 7:15, Matrimonial Marathon
 KYA—Sport Page; Music

KSFO—Italian News; B'way Parade
 KLX—News; Musical Program
 KROW—Hammond; L'Italia News
 KQW—Voice of Portugal
 KLS—Popular Dance Tunes
 KRE—Music of the Masters to 7:45
 * KFRC & net—Wayne King's Orch.
 KJR—Tonic Tunes
 KNX—Watanabe & Archie; 7:15,
 Lawrence King
 KFWE—After Sundown; 7:15, Oscar
 & Elmer
 KECA—"Twilight Reveries"
 KFOX—Eb & Zeb; Bobby & Betty

7:30 to 8:00 P. M.

* KPO & net—Your Program
 KGO—National Radio Forum
 KYA—Down by Herman's; Gold
 Rush Days
 KSFO—Five-Star Final; Cubanettes
 KLX—Sport Facts; Pianist
 KROW—Echoes of Italy
 KGGC—Between the Lines; Orch.
 KQW—Musical Program
 * KFRC & net—March of Time;
 7:45, Manhattan Choir
 KJR—An Evening at Home
 KNX—In-Laws; King Cowboy
 KFWE—News Behind the News;
 7:45, Melodies of Russia
 KECA—Music; 7:45, Law Talk
 KFOX—Boy Detective; Drama
 KFSD—7:45, Ironized Yeast prog.

8:00 to 8:30 P. M.

* KPO & network—Amos 'n Andy;
 8:15, Ink Spots Quartet
 RGO—Stanford University; 8:15,
 Everybody Sing
 KYA—News; 8:10, Amateur Hour
 KSFO—Dance Music
 KLX—Spice of Life; Drama
 KROW—Watch Tower, Italian
 KGGC—Spanish prog.; Vocalists
 KQW—Sports; Orchestra
 KRE—Organ Melodies
 * KFRC & net—"Myrt and Marge";
 8:15, Singin' Sam
 KJR—Musical Jigsaws to 8:15
 KOMO—8:15, Old Friends
 KNX—Vocalist; 8:15, Lilac Time
 KFWE—Drama, "Coronets"
 KFOX—Musical Moments
 KOA—8:15, Comedy Stars
 KECA—Records to 9

8:30 to 9:00 P. M.

* KPO & net—Voice of Firestone
 KGO—Comedy Stars of Hollywood;
 8:45, Harold Dana, baritone
 KYA—Amateur Hour
 KLX—State Employment Talk; Mu-
 sic
 KSFO—Quartet, Songs
 KROW—Sports; Music
 KQW—Dance Frolic
 KGGC—Andy Potter Presents
 KRE—Orch.; Musical Moments
 * KFRC & net—Pick and Pat
 KJR—Musical program
 KFWE—Ports of Call
 KNX—Quartet; Townsend Plan Talk

9:00 to 9:30 P. M.

* KPO & net—Helen Hayes, dra-
 matic sketch
 KGO—Berkeley Singers
 KYA—Waltzing Violins; Stars &
 Stripes
 KSFO—Rhythm Chateau
 KLX—Nevada Night Herders
 KROW—News; Quiet Harmonies
 KQW—9:15, Drama
 KRE—Berkeley Chamber of Com
 KFRC—Rossi Re-Elect to 9:15
 * KFRC net—Dick Messner Orch.
 KOL—Highways to Adventure 9:15
 KOIN—9:15, Leon Drews, organist
 KJR—News; Song Market
 KNX—News; Musical Moments
 KFWE—Balboa Hilarities
 KECA—News; 9:15, Music
 KFOX—Beverly Hillbillies to 10:00



PETER Van STEEDEN
 Orchestra director, "Town Hall
 Tonight," NBC

Minetta Ellen, who plays Fanny Barbour in One Man's Family, is the daughter of a mother almost as notable as Fanny herself. . . . A young-hearted lady who will be ninety years old this November, Miss Ellen's mother sews, takes long walks and writes light verse. . . She says, "I feel like the mother of Sarah Bernhardt when One Man's Family is on the air."

* * *

Earl Lee, NBC character actor heard frequently in the Sunday Special dramas prizes among his souvenirs a missive from a theatrical manager who wrote, firing him from the company in which he was playing. Paragraph after paragraph in the letter went on in a diatribe against Earl's acting, stage presence, make-up, voice and other items, but toward the end, the writer began to reconsider—and in the last paragraph, he re-engaged the actor, at an increase in salary.

* * *

Owing to the pressure of executive and studio work, Frank Black, NBC's versatile musical director, has been obliged to turn down an offer to orchestrate the music for a Broadway revue scheduled to arrive in late December.

9:30 to 10:00 P. M.

* KPO & net—Al Lyons' Orchestra
 KGO—Marshall's Mavericks
 KYA—Plantation Melodies; News
 KSFO—Evening Serenade
 KLX—News; Fireside Phantasies
 KROW—Music; War Veterans
 KQW—Drama to 9:45
 KGGC—Wyoming Cowboys; 9:45,
 Kings Serenade
 KRE—Dance Music to 11
 KFRC—"Galaxy of Stars"
 * CBS net—Seymour Simon's Orch.
 KOMO—Musical Mannequins
 KHQ—Chimes; Tracy, the Bandit
 KOL—9:45, News Flashes
 KVI—9:45, News
 KJR—9:45, Chamber of Commerce
 KNX—Entertainers; Dude Ranch
 KFWE—Slumber Time; Kings Men
 KFSD—Galaxy of Stars
 KSL—International News to 9:45
 KOA—Jr. Chamber of Commerce;
 9:45, Dance Orchestra

10:00 to 10:30 P. M.

* KPO & net—Sam Hayes, Reporter;
 10:15, Ricardo and His Violin
 KGO—Eddie Fitzpatrick, Jr.'s Orch.
 KYA—To be announced
 KSFO—Music; Evening Dance
 KROW—French Symphony; 10:15,
 Uncle Duke and His Gang
 KQW—Music Salon to 11
 KJBS—Music Salon
 KGGC—Supper Club
 KFRC—Int'l News Service to 10:10
 * KFRC & net—Jay Eslick Orchestra
 KOMO—10:15, Musical Moments
 KJR—Spice of Life
 KOIN—Muscomedy
 KNX—Dude Ranch; Sue Douglas
 KFI—10:15, Hollywood Boulevardier
 KFWE—News; 10:15, Orchestra
 KECA—Fishing & Hunting Talk
 KFOX—News; Orchestra
 KGB—News to 10:10

10:30 to 11:00 P. M.

* KPO & net—Anti-Sleep Society
 KGO—Griff Williams' Orchestra
 KYA—Arloso Ensemble
 KSFO—Popular Concert
 KLX—Blue Reflections, Alice Blue
 KROW—Uncle Duke; Dance Prog.
 KJBS—The Music Salon
 * KFRC & net—Merle Carlson Orch.
 KJR—Popular Concert
 KFI—Bridge Lesson; Dance Orch.
 KNX—Quartet; Pontrelli's Orchestra
 KFWE—Orch.; Tuning Around
 KFOX—Dance Orchestra

11:00 to 11:30 P. M.

* KGO & net—Dessert Hotel Orch.
 KPO—Lampit Hour; Organ
 KYA—Sandman Organ to 12
 KSFO—Dancepatrons; Mod. Melodies
 KROW—Dance of the Hour
 KJBS—Dance Time
 KQW—Dance Time to 12
 KOIN—Dance Orchestra
 KRE—Island Songs; Waltzes
 * KFRC & net—Anson Weeks Orch.
 KOMO—Scott Held's Orchestra
 KNX—Pontrelli's Orchestra
 KFWE—Tuning Around; Organ
 KFOX—Orchestra & Organist

11:30 to 12:00 Midnight

* KGO & net—Jimmie Grier's Orch.
 KPO—Organ Concert
 KSFO—Midnight Vagabond
 KROW—Dance Music; News
 KJBS—Dance Time
 KRE—Midnight Reveries
 * KFRC & net—Les Hite's Orch.
 KJR—Scott Held and Orchestra
 KFWE—Dance Orchestra
 KNX—Orchestra; 11:45, News

12:00 to Sign Off

KROW—Midnight Jamboree to 2
 KJBS—Owl Program to 6 a.m.
 KGB—Morning Musicale

PROGRAMS for TUESDAY October 8

7:00 to 7:30 A. M.

• KPO & net—Music; Tune Twisters; 7:15, Edward MacHugh, gospel singer
KYA—Musical Clock
KSFO—Cuckoo Club
KROW—7:15, Commuters Clock
KJBS—Alarm Klok Klub
KQW—News; Breakfast Hour
KFRC—Rise and Shine
KHQ—News; Covered Wagon
KOL—Time Clock
KJR—Market Quotations
KNX—Sharplesville to 8
KECA—Morning Serenade
KGB—Seven o'Clock Club to 8
KSL—News; Melodies
KOA—Musical Menu

7:30 to 8:00 A. M.

• KPO & net—Gypsy Trail; 7:45, Three Shades of Blue
KGO—Rise 'n' Shine
KSFO—The Texans
KQW—The Breakfast Hour
KHSL—Music; Devotional Hour
KRE—Dally Californian; Melodies
KFC—N. Y. Stocks; Music
KOL—Sunrise Express
KHQ—Morning Melodies to 7:45
KVI—Varieties; Pioneers
KJR—Market Quotations; Music
KFI—Stocks; Music to 7:45
KNX—News; Sharplesville
KFCA—Bible Fellowship to 7:45
KGB—Parson Roberts to 7:45

8:00 to 8:30 A. M.

• KGO & net—Financial Service to 8:15
KGO—8:15, Elec. Transcription
KPO—Honeymooners to 8:15
 • KPO & net—8:15, Wendell Hall
KSFO—Sunrise Revue
KYA—Christian Science Reading; 8:15, Mr. and Mrs. Reader
KROW—Commuter's Clock; News
KJBS—Band Concert; Favorite Tunes
KQW—Concert & Organ; 8:15, Religious Forum
KLS—Hit Tunes of the Day
KHSL—Morning Glories
 * CBS net—To be announced
 8:15, Clyde Barrie, baritone
KFRC—Lum & Abner to 8:15
KFC—8:15, Silver Strains
KNX—New Tunes; Silver Strains
KFI—Church Quarter Hour to 8:15
KECA—Concert Favorites to 9
KSL—Songs; Jennie Lee, Stylist
KOA—Elliott Bros. to 8:15

8:30 to 9:00 A. M.

• KPO & net—Your Child; 8:45, Geo. Hessberger's Orchestra
KGO—Household Hints; Music
KYA—Morning Concert
KLX—Covered Wagon Jubilee
KROW—Musical Potpourri
KJBS—Dance Selections
KQW—Concert
KLS—Variety Program
KGDM—8:45, Health Talk
KHSL—Hawaiian Melodies; Organ
 * KFRC & net—Ozark Mountaineers; 8:45, Just Plain Bill
KVI—Organ Melodies to 8:45
KHQ—Early Birds to 8:45
KJR—8:45, Concert Stars
KNX—Sue Douglas
KSL—Mary and Bennie

9:00 to 9:30 A. M.

• KPO & netwk—Simpson Boys of Sprucehead Bay; 9:15, Merry Macs
KPO—9:15, Kitchen Sink Songs
KGO—Morning Eye-Opener
KYA—9:15, Prudence Penny
KSFO—Hour of Prayer
KLX—The Shopping List
KQW—Tuneful Topics
KRE—Hour of Prayer

EVENTS for TUESDAY

Lawrence Tibbett—5:30 p. m. CBS net.
 Eddy Duchin's Orchestra—(New) 6:30 p. m. NBC net.
 Waring's Pennsylvanians—6:30 p. m. CBS net.
 Sigmund Romberg—With Deems Taylor. 7 p. m. NBC net.
 Death Valley Days—9 p. m. NBC net.
 Crime Clues—9:30 p. m. NBC net.

Maestro David Broekman is now wearing "cheaters" . . . amber-hued horn-rimmed glasses which give him a sort of professorial air.

Frank Black will be the maestro for "The Magic Eye" program over NBC which will feature concert stars, jazz orchestras, news commentators and others.

Rosaline Greene has dropped from 125 to 114 pounds.

Phil Duey jumps to three commercials next month.

The two girl singers who are getting the most consideration from prospective fall customers are Thelma Leeds, a Jane Froman type, and Martha Raye, a "hotcha" gal featured with Louis Prima's band at the Famous Door.

Harry Sez, sound effects expert on Show Boat and the Beauty Box Theatre, is back from his vacation.

The theme song of "House of Glass," in case you've wondered, is "En Mer," written by August Holmes and published abroad.

Muriel Wilson is beginning to look more cheerful. . . Her mother is out of the hospital and recovering from a fall downstairs.

Singers sometimes have mike-fright when called upon to speak over the air. Judy Starr admits she had a large attack of the small-jitters, recently, when she introduced Pianist Joe Sullivan.

KLS—Musical Review
KGDM—Music; 9:15, News
KHSL—Dance Time
 * KFRC & net—Voice of Experience; 9:15, Rhythm Bandbox
KOIN—9:15, Eyes of the World
KOMO—Ann Wells to 9:15
KJR—9:15, Reminiscing
KFI—9:15, Shopping Tour
KNX—Dr. Thomas; Music
KFSD—Good Cheer; 9:15, Dr. McCoy
KSL—9:15, While the City Sleeps
KOA—Morning Variety

9:30 to 10:00 A. M.

• KGO & net—Army Band Concert
KPO—Vocational Agriculture; News
KYA—Waltz Time
KSFO—Health Lecture
KLX—Clinic of the Air
KROW—Health Chat
KJBS—Songs of Romance; Dance Tunes; 9:55, Ruth Clark Evans
KQW—Popular Music; Classics
KLS—Jan's Journal to 10:15
KRE—Concert
KHSL—Classical Music
KGDM—Diet and Health Hour
 * KFRC & net—Mary Marlin; 9:45, Five-Star Jones
KOIN—9:45, Melvin & Merciful
KOL—9:45, News Flashes
KVI—Mystic Melodies
KHQ—9:45, Miniature Revue
KJR—News; Early Echoes
KFI—Vocational Agric.; 9:45, News
KNX—Musical Prog.; 9:45, News
KOA—National Farm and Home

10:00 to 10:30 A. M.

• KPO & net—You Name It
KGO—To the Ladies
KYA—Col Parade; Style Forum
KSFO—Musical Program
KLX—Music; Stocks; News
KROW—Rhythm Revue
KJBS—Scotty Mortland; Music
KQW—News; Old Tunes
KLS—10:15, Short Wave Tips
KRE—Waltz Time
KHSL—Master Melodies
KGDM—10:15, Pa & Ma Bondons
 * KFRC & net—Time On My Hands; 10:15, To be announced
KHQ—Song Contest; News
KOMO—10:15, Home Service prog.
KOIN—10:15, News Service
KJR—Home Makers; Melodies
KFI—Ann Warner Chats
KNX—Eddie Albricht's Family
KECA—Recorded Music to 11:15
KSL—10:15, Lessons in Bridge

10:30 to 11:00 A. M.

• KPO & network—Martha Meade and Hazel Warner, contralto
KGO—To the Ladies
KYA—Style Forum; Organ Concert
KSFO—Health Lecture; Pictorial
KLX—International Kitchen
KROW—Melodies; Larry Canelo
KJBS—Dance Music
KQW—Aunt Sammy; Hillbillies
KRE—New Tunes; Melodies
KLS—Short Wave Tips
KHSL—Campfire
KGDM—10:45, Keepsakes
 * KFRC net—Milton Charles, organist
KFRC—10:45, Morning Hostess
KOL—Prudence Penny to 10:45
KOIN—This and That
KJR—Rhythm Rulers
KFWB—Owen Crum's Party
KNX—Mary Holmes; Tonic Tunes
KOA—Stock Reports

11:00 to 11:30 A. M.

• KPO & net—To be announced
KGO—Ted White, tenor; 11:15, Stringtime
KYA—Organ Concert
KSFO—Dance Music

KROW—Health Talk; Rhythms
 KLX—Health School; Music
 KJBS—Records; Medical Talk
 KQW—Popular Orchestras
 KRE—Tango Land Tunes
 KLS—Three-Quarters Time
 KGDM—Organ Recital to 12
 KHSL—Popular Airs
 * KFRC & net—Marie, Little French Princess; 11:15, Helen Trent
 KOL—Cecll Solly to 11:15
 KOIN—News to 11:15
 KVI—Mid Morning Melodies
 KJR—Rhythm Rulers
 KFI—11:15, Fed. & St. Mkt. Rep'ts
 KNX—Fletcher Wiley
 KECA—11:15, Medical Assoc. Talk
 KOA—Livestock & Produce to 11:15

11:30 to 12:00 Noon

* KPO & net—West. Farm & Home
 KGO—Stringtime; Tally-Ho
 KYA—11:45, Music
 KSFO—Mid-Day Dance to 12:30
 KROW—Concert Melodies
 KLX—Musical Program
 KJBS—Dance Orch.; Salon Music
 KQW—Vocal Varieties; News
 KLS—Band Program
 KRE—Popular Review
 KHSL—Request Hour
 KGGC—Harlem Sketches; Music
 * KFRC & net—Between the Book-ends; 11:45, Happy Hollow
 KOMO—Rhythm Revue; 11:45, Cowboy Joe
 KHQ—Organ; Market Quotations
 KNX—Entertainers; Music
 KOA—Golden Melodies

12:00 to 12:30 P. M.

* KPO & net—Farm and Home; 12:15, Ma Perkins
 KGO—Edna Fischer, pianist; 12:15, Agriculture Bulletin
 KGO—Luncheon Concert
 KYA—News; Noonday Concert
 KLX—Dance Music
 KROW—News; Portuguese Program
 KJBS—News; Popular Tunes
 KQW—Noontime Tunes
 KRE—Jack Bennett's Program to 1
 KLS—Noontime Request Program
 KGDM—12:15, Cecil & Sally
 KHSL—Mkt. Reports; News
 KVI—12:15, Front Page Headlines
 KFRC—News to 12:10
 * KFRC & net—Town Topics with Lois Long
 KOMO—Saxophone Melodies to 12:15
 KOL—12:15, News Flash'es
 KJR—Grain Reports; Brief Notes
 KNX—News; Jewel Box
 KECA—12:15, News Releases

12:30 to 1:00 P. M.

* KPO & net—Vic & Sade; 12:45, The O'Neills
 KGO—Luncheon Concert
 KYA—Concert
 KLX—Guitarists; Paths of Memory
 KROW—Portuguese program
 KJBS—Dance Matinee
 KQW—Weather and News
 KRE—Morning Melodies
 KGDM—Seranaders; Records
 KHSL—Tempo Trio; National Airs
 * KFRC & net—Town Topics
 KNX—Jewel Box
 KECA—Musical Program to 1:15
 KJR—Going to Towners
 KFSD—Hi Dee Ho; 12:45, Stocks

1:00 to 1:30 P. M.

* KPO & net—Betty & Bob
 KGO—1:15, Radio Reporter
 KGO—Concert to 1:15
 * KGO—1:15, Joy Trio
 KYA—Women's Institute; Melodies
 KSFO—George Taylor; & Artists
 KLX—1:15, Martha Lee
 KROW—1:15, Calif. Farm Program
 KJBS—Stock Reports; Song Hits
 KQW—Modern Music

Peter Van Steeden, who conducts the orchestra for NBC's "Town Hall Tonight," will soon write a series of magazine articles which he will call, "Pardon My Back." He will tell of his appearances in radio and on the stage.

* * *

Carlton E. Morse, author of One Man's Family, who has appeared before the microphone on occasion, says he doesn't know the meaning of the word mike fright—"But the microphone reels so," he explains.

* * *

The removal of The Hit Parade program to Los Angeles delighted Kay Thompson. Her first big-time radio successes were scored there and it has always been like a second home to her.

* * *

Phil Duey, baritone, can't rest between numbers while he is broadcasting. He steps out of the studio and vocalizes until he is due on the air again. Once he forgot to return in time and the orchestra went ahead without him until Phil could be located. He's more careful now.

* * *

There's going to be another Bond on the networks one of these days, if Bill Bond, announcer with Station WAVE in Louisville, keeps up his present pace. He's Ford Bond's brother and, according to reports from Ford's home town, the youngster is headed for "the big time."

* * *

If Barry McKinley, baritone star of "Dreams Come True," breaks a shoe lace while putting on his shoes, he will not replace it with a new one till the other one wears out. It's the young NBC baritone's one superstition—a hold-over from his days in show business—so don't be surprised if you see Barry with his shoes done up in a lot of fancy knots.

* * *

Peter Van Steeden supplied music for thirty-two weddings this season.

KRE—Cloister Echoes, organ
 KHSL—Melody Parade
 KHSL—Happy-Go-Lucky
 * KFRC & net—Bolek Musicale
 KFRC—1:15, Christian Science News; 1:25, N. Y. Stocks
 KOL—Lost and Found to 1:15
 KOIN—Book of Life
 KJR—Daytime Revue
 KHQ—1:15, Business and Pleasure
 KGB—Pontrelli's Orch.
 KGB—P. T. A.; Stocks, Farm
 Flashes

1:30 to 2:00 P. M.

* KPO & net—Castles of Romance; 1:45, Harry Kogen's Orch.
 KGO—Ann Warner's Chats
 KYA—Barker Frivolities
 KSFO—Jean Kent, economics
 KLX—Popular Concert
 KROW—Education Program
 KQW—Friendly Street
 KJBS—Dance Orchestra
 KLS—Jan's Request Journal
 KRE—Melody and Song
 KHSL—Request Hour
 * KFRC & net—University of the Air; 1:45, Three Little Words
 KJR—Headliners
 KFI—Happy Kitchen to 1:45
 KNX—Pontrelli's Orchestra
 KECA—Biltmore Concert Quartet
 KFSD—Philistine to 1:45
 KSL—Educational Feature to 1:45

2:00 to 2:30 P. M.

* KPO & network—American Medical Association
 KGO—Vagabonds Quartet
 KYA—Barker Frivolities
 KLX—Lost & Found; Records
 KSFO—Globe Trotter; Tea Dance
 KROW—Dance Matinee to 3
 KJBS—Better Business Talk; 2:05, Tango Orchestra
 KQW—Dance Matinee
 KLS—Hit Tunes of the Day
 KHSL—Golden Empire Matinee
 KGDM—2:15, News
 * KFRC & netw—Happy-Go-Lucky Hour
 KJR—Salon Hour
 KNX—The Bookworm
 KECA—Recorded Program to 6
 KSL—Orchestra; News

2:30 to 3:00 P. M.

* KPO & network—Civic Orchestra of Boston; 2:45, To be announced
 KGO—Pair of Pianos
 KYA—Lost & Found; Rhythm Princes
 KSFO—Tea Dance
 KLX—S. F. Stocks; Records
 KLS—Waltz Time; Concert
 KJBS—Events of Interest; Songs
 KQW—2:45, Stocks; Songs
 KRE—Band; Bob Howard
 KHSL—The Bookman
 KGDM—Afternoon Musicale
 * KFRC & netw—Happy-Go-Lucky Hour
 KHQ—Sylvia Grey to 2:45
 KFSD—2:45, Views of the News
 KOA—Huffman Reporter; News
 KSL—News Flashes to 2:45

3:00 to 3:30 P. M.

* KPO & netw—Woman's Magazine of the Air
 KGO—Otto Thurn's Orch.; 3:15, Midweek Hymn Sing
 KYA—Rhythm Princes; Serenader
 KSFO—Bill Brokaw
 KLX—Jewel Box; Music
 KROW—Music; Dell Perry, pianist
 KJBS—News; Music
 KQW—News; 3:15, Music
 KLS—Short Wave Tips; Band
 KRE—Tea Dance to 4
 KHSL—Future Farmers of America
 * KFRC & net—Feminine Fancies
 KJR—Tyroleans
 KNX—Rev. C. E. Fuller

3:30 to 4:00 P. M.

• KFO & net—Magazine of the Air
KGO—Resume; 3:35, Talk, African Crisis; The Charlotteers
KYA—Symphony Sketches
KROW—Frosini and Accordion
KJBS—Musical Comedy Selections
KQW—Variety
KLS—3:45, Tango Time
KHSL—Salon Serenade
KGD—Portuguese Program
KFRC—Records to 3:45
* KFRC & net—Minute Melodies; 3:35, Seth Grainer, pianist; 3:45, Correct English
KOL—3:45, News Flashes
KVI—Melody Matinee
KJR—Midday Rendezvous
KNX—Fletcher Wiley

4:00 to 4:30 P. M.

• KPO & net—Easy Aces to 4:15
KPO—4:15, Radio Reporter
KGO—Something Simple to 4:15
• KGO & net—4:15, Norseman Quartet
KYA—Tea Dance
KSFO—Rhythm; Silhouettes
KROW—Waltz Time; Hillbilly
KJBS—Dance Tunes
KQW—Dance Rhythms
KRE—Echoes of the Opera
KLS—Torril Tunes
KHSL—Dolores McFarlane, pianist; 4:15, Varieties
KFRC—Headlines; 4:10, Our Country First, to 4:15
* CBS net—Melodies of Manhattan; Jimmy Farrell
KJR—Matinee Melodies
KOMO—4:15, Little Known Facts About Radio Stars
KHQ—4:15, Practical Hostess
KVI—Radio Playhouse
KFI—4:15, Organ Recital
KNX—Comedy Skit; Haven of Rest
KECA—Masters Immortal
KSL—Dance Rhythm; 4:15, Jack Armstrong
KOA—4:15, Mimo Bonaldi

4:30 to 5:00 P. M.

• KPO & net—Jackie Heller, tenor; 4:45, Pictorial, Rush Hughes
KGO—Sensible Fashions; 4:45, You and Your Government
KYA—4:35, Melody Lady; 4:50, News
KSFO—Jack Hall and Artists
KLX—Pianist; Health Talk
KROW—Music; Health talk
KJBS—Song Hits; Orchestra
KQW—Story Time; 4:45, Songs
KRE—The Salon Hour
KHSL—Evening Dance
* KFRC & net—To be announced
KGIN—Save a Life Club to 4:45
KJR—Tea Dansant
KFI—Organ; 4:45, Pictorial
KNX—Haven of Rest; Musicale
KSL—4:45, Orphan Annie

5:00 to 5:30 P. M.

• KPO & net—Jose Ramirez
KGO—Johnny O'Brien, harmonica player
KYA—Uncle Harry; Music
KSFO—Doc Shahan and Ramblers
KLX—Children's Hour
KROW—Variety Show
KLS—Musical Review
KJBS—Dance Orchestra; News
KQW—Airs of South America
KRE—All Star Revue
KHSL—Musical program
KGD—Elec. Transc.; News
KFRC—Musical Program to 5:15
* KFRC & net—Harmonettes; 5:15, Edith Karen, soprano
KVI—Junior G-Men to 5:15
KHQ—Radio Personalities to 5:15
KJR—Steamboat Bill; Melodies
KNX—Dick Tracy; 5:15, Serenade
KFWB—Playtime Lady; Music

KFOX—Old Songs; 5:15, Cecil and Sally
KSL—Sunset Serenade; News

5:30 to 6:00 P. M.

• KPO & net—Just Around the Corner, Emil Polak's Orch.
KGO—Seeing is Believing; 5:45, Jack Armstrong, dramatic sketch
KYA—Seeing is Believing; 5:45, Little Orphan Annie
KSFO—Health Lecture
KLX—Covered Wagon Jubilee
KROW—Health Talk
KQW—Melodies; Coming Events
KRE—Chestnut Time
* KFRC & net—Laurence Tibbett baritone
KJR—Jack Armstrong; Orphan Annie
KHQ—KBU Novelties; 5:45, Popeye KFI—Robert Hurd, tenor; 5:45, Popeye the Sailor
KNX—Organ; 5:45, Orphan Annie
KFWB—Gold Star Rangers
KFOX—News; Organ

6:00 to 6:30 P. M.

• KPO & net—N. T. G. & Girls
KGO—Dinner Concert
KYA—Cyrus Trobber's Orchestra
KSFO—Dance Music; News
KLX—Arlon Trio
KROW—News; Muriel & Vee
KQW—Dept. of Agriculture; Market Reports
KLS—Waltz Time
KRE—Victor Herbert Melodies
* KFRC & net—To be announced
KJR—Scandinavian Reporter; Music
KNX—Jack Armstrong; News
KFWB—News; Music; B'nai B'rith
KECA—8:15, News Release
KFOX—News; Vocal Trio; Pianist
KFSD—Moments of Melody
KSL—Evening Musical

6:30 to 7:00 P. M.

• KPO & net—Eddie Duchin's Orch.
KGO—Review of Activities, S. F. Municipal Government; 6:45, Air Adventures of Jimmy Allen
KYA—Cyrus Trobber's Orchestra
KSFO—Vocalist; Sports
KROW—Rhythm Encores
KQW—Weather; News
KRE—Organ Music
* KFRC & net—Waring's Pennsylvanians
KJR—News; Jimmie Allen
KFWB—Crazy Quilt
KNX—Lum & Abner; Jimmie Allen
KECA—6:45, "Twilight Reveries"
KFOX—School Kids; Jimmy Allen

7:00 to 7:30 P. M.

• KPO & net—Sigmund Romberg, composer; Deems Taylor, commentator; Helen Marshall, soprano; Morton Bowe, tenor
KGO—Popeye the Sailor; 7:15, Silver Strains
KYA—Sport Page; In Old Vienna
KSFO—Italian News; Music
KLX—News; Magic Harmony
KROW—C. W. Hammond; News
KQW—Voice of Portugal
* KFRC & net—Waring's Pennsylvanians
KRE—Music of the Masters
KJR—Tonic Tunes
KNX—Watanabe & Archie; Talk
KFWB—Ray de O'Fan; Alfred Garr
KFOX—Eb & Zeb; Bobby & Betty
KECA—7:15, Land of the Shamrock
KFSD—Exposition Funfest

7:30 to 8:00 P. M.

• KPO & netw—Carlotta King, soprano; 7:45, Old Memory Box
KGO—Great Moments in History
KYA—Music; Gold Rush Days
KSFO—Five Star Final; News
KROW—Grace Herold Trio; Roses of Portugal

KLX—Pianist; Voyage of Discovery
KQW—Tango Time; Rhythm Mania
KRE—Music of the Masters; Songs
* KFRC & net—March of Time; 7:45, Jerry Cooper
KFRC—7:45, Uhl for Mayor
KOMO—Rhythm & Romance to 7:45
KJR—Musical Highways
KHQ—Musical Moments to 7:45
KFI—Heartbeats of the City to 7:45
KNX—The In-Laws; King Cowboy
KFWB—News Behind the News; Etchings of Jade
KECA—Billmore Concert Quartet
KFOX—Boy Detective; Vocal Trio
KFSD—7:45, All-Star Revue
KSL—7:45, Musical Moments

8:00 to 8:30 P. M.

• KPO & net—Amos 'n' Andy; 8:15, Night Editor
KGO—Calif. State Chamber of Commerce; 8:15, Leonard Keller's Orch.
KYA—News; Old Singing Class
KSFO—Musical Program
KROW—8:15, Italian Program to 9
KQW—Farm Talk; Band Concert
KRE—Organ Melodies
* KFRC & net—Myrt & Marge; 8:15, Frank Daily and Orchestra
KFRC—8:15, Ed Rainey for Mayor
KOL—8:15, Connie's Adventures
KOIN—8:15, Comedy Stars
KJR—"It's a Case of Books"
KNX—Drury Lane; Lilac Time
KFWB—Drama; Pioneers
KECA—Recorded Music to 9
KFOX—Story of Hymns
KGB—8:15, Comedy Stars
KSL—8:15, Comedy Capers
KFSD—Jimmie Allen; 8:15, Taint So

8:30 to 9:00 P. M.

• KPO & netw—Leo Reismann Orch.; Phil Ducey, Sally Singer and Eton Boys
KGO—Melody Lane
KYA—Paul Pendarvis' Orchestra; 8:45, Fiesta
KSFO—Dance Orchestra
KLX—Old Gospel Hymns
KQW—You and Your Radio; Music
KRE—Concert Waltzes; Lecture
* KFRC & net—Camel Caravan
KJR—Highlight Hour
KNX—Homer Canfield; Music
KFWB—Dance Orchestra
KFOX—Dance Orchestra

9:00 to 9:30 P. M.

• KPO & net—Death Valley Days
KGO—Shandor, violinist; 9:08, Ranny Weeks' Orchestra
KYA—Fiesta
KSFO—Rhythm Chateau
KLX—Nevada Nightherders
KROW—News; Harold Kohn
KRE—Dance Music to 11
KFRC—Football Forecast
* CBS net—Anson Weeks Orch.
KOIN—Northwest Neighbors
KVI—Junio Todd Hallen; 9:15, World Wave Club
KJR—News; 9:15, Henri Damski's Orchestra
KFWB—Amateur Show
KNX—News; Vocalist
KECA—News; Novelties
KFOX—Beverly Hillbillies
KSL—Charlie Chan to 9:15

9:30 to 10:00 P. M.

• KPO & net—Eno Crime Clues
KGO—Crosscuts from the Log o' the Day
KYA—Fiesta; News
KSFO—Evening Serenade
KLX—News; Silver Strains
KROW—Wrestling Matches to 10:45
KQW—"Four Star"
* KFRC & net—Univ. of California
KOL—9:45, Editorial Commentator
KVI—9:45, News Flashes
KOIN—World of Music

KNX—P. L. Ferguson; Dude Ranch
 KFWB—Amateur Show
 KFOX—Beverly Hill Billies
 KECA—Scenes de Ballet
 KSL—Henry Busse's Orch; News

10:00 to 10:30 P. M.

• KPO & netw—Sam Hayes;
 • 10:15, Ricardo, violinist
 KGO—Paul Pendarvis' Orchestra
 KYA—Arioso Ensemble
 KSFO—Evening Troubadour
 KJBS—KQW—Songland
 KFRC—Headlines to 10:10
 • CBS net—Sterling Young & Orch.
 KOMO—10:15, Tracy, the Bandit
 KFWB—News; Orchestra
 KNX—Dude Ranch
 KECA—Musical Masterpieces
 KFOX—News; Orchestra

10:30 to 11:00 P. M.

• KPO & net—Jimmy Grier's Orch.

KGO—Tom Gerun's Orch.
 KYA—Sandman Organ
 KSFO—Salon Music
 KLX—Alice Blue
 KJBS—Songland
 KROW—10:45, Dance of the Hour
 KFRC—Hal Grayson's Orchestra
 • CBS net—Larry Lee Orch.
 KOL—Johnny Maxon's Orchestra
 KOIN—Master Miniatures; Orch.
 KJR—Guy Olson's Orchestra
 KNX—Dude Ranch; Orch.
 KFWB—Dance Orchestra
 KFOX—Orchestra; Organ
 KOA—Huffman Theatre Harmonies

11:00 to 11:30 P. M.

• KGO & net—Al Lyon's Orchestra
 KPO—Organ Recital
 KYA—Sandman Organ
 KSFO—Dansapations; Melodies
 KQW—Dance Time to 12
 KRE—Songs of the Islands; Waltzes

• KFRC & net—Jim Walsh Orch.
 KHQ—Roundup Room
 KNX—Pontrelli's Orchestra
 KFWB—Dance Orchestra; Organ
 KFOX—Dance Orchestra

11:30 to 12:00 Midnight

• KGO & net—Griff Williams Orch.
 KPO—Organ Concert
 KYA—Concert Memories
 KSFO—Midnight Vagabond
 KROW—Dance Music; News
 KRE—Midnight Reveries
 • KFRC & net—Les Hite & Orch.
 KOMO—Guy Olson's Orchestra
 KFI—Organ Recital
 KNX—Orchestra; News
 KFWB—Dance Orchestra

12:00 to Sign Off

KSFO—Midnight Vagabond
 KROW—Midnight Jamboree
 KJBS—12:01, Owl Program to 7 a.m.

PROGRAMS for WEDNESDAY October 9

7:00 to 7:30 A. M.

• KPO & netw—To be announced;
 7:05, Frank Luther, tenor; 7:15,
 Gospel Singer
 KYA—Musical Clock
 KSFO—Cuckoo Club
 KROW—7:15, Commuters Clock
 KJBS—Alarm Klok Klub
 KQW—News; Breakfast Hour
 KFRC—Rise and Shine
 KOL—Time Clock
 KVI—Radio Gospel League
 KHQ—News to 7:15
 KNX—Sharpsville to 8
 KGB—Seven o'Clock Club
 KSL—News; Music
 KOA—Musical Menu

7:30 to 8:00 A. M.

• KPO & net—Sweethearts of the
 Air; 7:45, Accordiana
 KGO—Rise 'n' Shine
 KSFO—Texans
 KRE—Daily Californian; Music
 KHSL—Organ; Devotional Hour
 KFRC—N. Y. Stocks; Music
 KOL—Sunrise Express
 KVI—Varieties; Pioneers
 KJR—Mkt. Quotations; Shadows on
 the Clock
 KECA—Bible Fellowship to 7:45
 KFI—Stocks to 7:35
 KGB—Stocks; 7 o'Clock Club

8:00 to 8:30 A. M.

• KGO & net—Financial Service
 KGO—8:15, Marmalade
 KPO—Honeymooners to 8:15
 • KPO & net—8:15, Coleman Cox;
 KYA—Christian Science Reading;
 8:15, Mr. and Mrs. Reader
 KSFO—Sunrise Revue
 KROW—Music; 8:15, News
 KJBS—Popular Selections
 KQW—Concert; Religious Forum
 KLS—Hit Tunes of the Day
 KHSL—Weather; Morning Glories
 KFRC—Lum & Abner to 8:15
 • KFRC net—To be announced
 KOMO—8:15, Morning Reveries
 KFI—Church Quarter Hour to 8:15
 KNX—Song Market; Melodies
 KECA—Music to 9:00
 KOA—8:15, While the City Sleeps
 KSL—Songs; Jennie Lee

8:30 to 9:00 A. M.

• KPO & net—United States Army
 Band; 8:45, Magic Recipes
 KGO—Morning Eye-Opener
 KYA—Morning Concert
 KLX—Covered Wagon Jubilee
 KROW—Musical Potpourri

EVENTS for WEDNESDAY

Cavalcade of America—5 p.m.
 CBS net.
 Lief Erickson Day Program—
 5:30 p.m. CBS net.
 Andre Kostelanetz' Orchestra—
 Lily Pons, soloist; (New) 6
 p.m. CBS net.
 The Log Cabin—Conrad Thi-
 baut and Phil Cook, 7 p.m.
 NBC net.
 Male Chorus Parade—8:15 p.m.
 CBS net.
 Town Hall Tonight—With Fred
 Allen. (New) 9 p.m. NBC net.
 KCB's Radio Column—With
 Raymond Paige, 9 p.m. CBS
 net.
 Rendezvous Musical—Soloists,
 trio, orchestra, 10:15 p.m.
 NBC net.

Tito Guito Guizar last week was urged to accept a post as coach of the boxing team Mexico is growing for the 1935 Olympic Games at Berlin. The famous CBS tenor's boxing prowess is as well known to Mexicans as his voice. But the singer, who was once intercollegiate heavyweight boxing champion of his country, is too busy with movie-making and radio to accept.

Add golf honors for radio stars: Phil Duey, now starring in NBC's "Musical Rendezvous," recently won the Westchester County Golf Association tourney against eleven leading players. Last year he took the President's trophy at the Bonnie Briar Golf Club.

KJBS—Dance Orchestra
 KQW—Morning Concert
 KLS—Variety Program
 KGDM—Records; Health Talk
 KHSL—Waltz Time
 • KFRC & net—Ozark Mountaineer;
 8:45, Just Plain Bill
 KOL—Gunnar Anderson, organist, to
 8:45
 KHQ—Early Birds to 8:45
 KJR—8:45, Concert Stars
 KNX—Popular Concert
 KSL—Royal Melodies to 8:45

9:00 to 9:30 A. M.

• KPO & netw—Simpson Boys of
 Sprucehead Bay
 KPO—9:15, As Woman to Woman
 • NBC net—9:15, Merry Macs
 KGO—Morning Eye-Opener
 KYA—Music; 9:15, Prudence Penny
 KSFO—Hour of Prayer
 KROW—Musical Potpourri
 KQW—Tuneful Topics
 KRE—Hour of Prayer
 KLS—Musical Review
 KGDM—Music; News
 KHSL—Max Sypher; Dance Time
 • KFRC & net—Voice of Experience;
 9:15, The Gumps
 KVI—9:15, Song Time
 KOMO—Ann Wells to 9:15
 KJR—9:15, Reminiscing
 KNX—Dr. Thomas; Concert
 KECA—A. Doherty, Chinese lesson
 KFI—Household Hints; Merrie Macs
 KFSD—Good Cheer; Dr. McCoy
 KOA—Morning Variety

9:30 to 10:00 A. M.

• KPO & net—California Federation
 of Women's Clubs
 KGO—Cliff Nazarro, tenor; 9:45,
 Jean Abbey, soprano
 KYA—Police Line-up Program; 9:45,
 Waltz Time
 KLX—Song Market; Music
 KROW—Health Chat
 KJBS—9:55, Ruth Clark Evans
 KQW—Popular Harmony; Classics
 KLS—Jan's Journal to 10:15
 KRE—Morning Concert
 KHSL—Vocal Gems
 • KFRC & net—Mary Marlin; 9:45,
 Five-Star Jones
 KOL—9:45, News Flashes
 KVI—9:45, Mystic Melodies
 KOIN—9:45, Melvin & Merciful
 KHQ—9:45, Miniature Revue
 KJR—News; Amer. Gas program
 KFI—Pianist; 9:45, News
 KNX—Music; 9:45, News
 KOA—National Farm & Home

10:00 to 10:30 A. M.

*KPO & net—You Name It
 KGO—To the Ladies
 KYA—Music; Styles
 KSFO—Musical Program
 KLLK—Music; 10:15, Stocks; News
 KROW—Rhythm Revue
 KJBS—Scotty Mottland; Music
 KQW—News; Old Tunes
 KHSL—Master Melodies
 KLS—10:15, Popular Tunes
 KGDM—Mabel Rubin to 10:15
 *KFRC & netw—Betty Crocker;
 10:15, To be announced
 KOL—10:15, Sealths at Home
 KHQ—News to 10:15
 KOIN—10:15, News Service
 KJR—Homemakers; Weekly Topics
 KNX—Eddie Albright's Family
 KFT—Ann Warner's Chats
 KECA—Recorded Music to 11
 KSL—10:15, Musical Revue

10:30 to 11:00 A. M.

*KPO & net—To be announced
 KGO—To the Ladies
 KYA—Styles; Organ Concert
 KSFO—Health Lecture; Pictorial
 KLLK—International Kitchen
 KROW—Music; Larry Canelo
 KJBS—Orch.; Songs of Romance
 KQW—Aunt Sammy; Music
 KRE—New Tunes; Melodies
 KGDM—Hi Eilarities
 KHSL—Sunshine Girl; Parade
 KFRC—Phil Cook's notebook; 10:45,
 Morning Hostess

*KFRC net—Jan Savitt's Orchestra
 KJR—Rhythm Rulers
 KNX—Mary Holmes; 10:45, Music
 KOIN—Art Kirkham
 KOA—Stock Reports; Soloist
 KSL—10:45, International News

11:00 to 11:30 A. M.

*KPO & net—Hollywood Varieties;
 11:15, Words and Music
 KGO—Ted White, tenor; 11:15,
 Musicale
 KYA—Organ Concert
 KSFO—Musical Program
 KLLK—Musical Program
 KROW—Health Talk; Music
 KJBS—Popular Tunes; Concert
 KQW—Popular Orchestra
 KRE—Tango Tunes
 KLS—Three-Quarters Time
 KHSL—Opatic Gems
 KGDM—Organ Recital to 12
 *KFRC & net—Marie, Little French
 Princesses; 11:15, Helen Trent
 KOL—Cecil Solly to 11:15
 KVI—Mid-morning Melodies
 KJR—Rhythm Rulers
 KHQ—Gems of Melody to 11:15
 KFT—English Lesson to 11:15
 KNX—Fletcher Wiley
 KGB—Hair Beauty; Music
 KOA—Farm Question Box

11:30 to 12:00 Noon

*KPO & net—Western Farm and
 Home Hour
 KGO—Musicale; 11:45, Gwynn Jones
 KYA—Organ; Rhythm Princesses;
 Scriptures
 KSFO—Mid-Day Dance
 KLLK—Your Home; Castles in Music
 KQW—Concert Melodies
 KJBS—Dance Orchestra
 KLS—Band Music
 KRE—Popular Review
 KHSL—Request Hour
 KQW—Vocal and Theatre News
 *KFRC & net—Between the Book-
 ends; 11:45, Happy Hollow
 KFRC—11:45, Electrical Transc.
 KOMO—Varieties; Cowboy Joe
 KHQ—Organ; Market Quotations
 KNX—Magic Harmony; New Tunes

12:00 to 12:30 P. M.

*KPO & net—Western Farm and
 Home Hour; 12:15, Ma Perkins
 KYA—Noonday Concert

KGO—Edna Fischer, pianist; 12:15,

Agricultural Bulletin
 KLA—Dance Music
 KROW—News; Portuguese program
 KJBS—News; Song Hits
 KQW—News; Noontime Tunes
 KHSL—Mkt. Reports; News
 KRE—Jack Bennett's Program
 KLS—Noontime Request Program
 KGDM—12:15, Cecil & Sally
 *KFRC—Headlines to 12:10
 *KFRC & net—Loretta Lee, Club-
 men, Orch.
 KOL—12:15, News Flashes
 KOMO—Harp Melodies
 KVI—12:15, Front Page Headlines
 KJR—12:12, Grain Reports
 KNX—News; Jewel Box
 KECA—12:15, News

12:30 to 1:00 P. M.

*KPO & net—Vic & Sade; 12:45,
 The O'Neils
 KGO—Luncheon Concert
 KSFO—Stocks; News
 KLLK—Guitar Duo; Musical Auction
 KROW—Portuguese Program
 KJBS—Dance Matinee
 KQW—Market Reports
 *KFRC & net—Whoa Pincus
 KJR—Going to Towners
 KECA—Contract Bridge; Music
 KNX—Musical Program
 KFSD—12:45, Stock Reports

1:00 to 1:30 P. M.

*KPO & net—Betty & Bob
 KGO—1:15, Radio Reporter
 KGO—Concert; 1:15, Armand Gi-
 rard, baritone
 KYA—Musical Strings
 KQW—1:15, Calif. Farm Program
 KSFO—George Taylor and Artists
 KLLK—1:15, Martha Lee
 KQW—Modern Music
 KLS—Melody Parade
 KHSL—Bridge Dance
 *KFRC net—Hoosier Hop
 KFRC—1:15, Christ, Science News;
 1:25, Closing N. Y. Stocks
 KOL—Lost & Found to 1:15
 KHQ—1:15, Business and Pleasure
 KOIN—Book of Life
 KJR—Magic Harmony to 1:15
 KECA—Musique Moderne
 KNX—Pontrelli's Orchestra
 KFSD—Advertising Club Luncheon
 KGB—1:15, Stocks; Farm Flashes

1:30 to 2:00 P. M.

*KPO & net—Fascinating Rhythm;
 1:45, Betty Marlowe
 KGO—Ann Warner's Chats
 KYA—Barker Frivolities
 KSFO—Jean Kent, Economics
 KLLK—Popular Concert
 KQW—School Program
 KJBS—Variety; Accordionist
 KQW—Friendly Street
 KLS—Jan's Request Journal
 KHSL—Requests
 *KFRC & net—Univ. of the Air;
 1:45, Vivian Della Chiesa
 KHQ—1:45, Song Recital
 KOIN—1:45, Homemakers' Institute
 KJR—Carefree Capers
 KNX—Pontrelli's Orchestra
 KFT—Happy Kitchen to 1:45
 KECA—Biltmore Concert Quartet
 KFSD—The Philistine to 1:45

2:00 to 2:30 P. M.

*KPO & net—Al Pearce & Gang
 KGO—Beaux Arts Trio
 KQW—Globe Trotter; Dance
 KLLK—Music; Talk; Stocks
 KROW—Hits of Today
 KJBS—Popular Hits
 KQW—Dance Matinee
 KLS—Hit Tunes of the Day
 KGDM—Records; News Flashes
 *KFRC & netw—Happy-Go-Lucky
 KJR—Salon Hour
 KNX—The Bookworm
 KECA—Classic Hour to 3

2:30 to 3:00 P. M.

*KPO & netw—James Wilkinson,
 baritone; 2:45, Sam & Dick
 KGO—Pair of Pianos
 KYA—Lost & Found; Music
 KSFO—Tea Dance
 KJBS—Events; Book Chat
 KQW—Dance Matinee; Stocks
 KRE—Band Music
 KLS—Waltz Time; Concert
 KGDM—Afternoon Musicale
 KHSL—The Bookman
 *KFRC net—Happy-Go-Lucky Hour
 KHQ—Sylvia Grey to 2:45
 KNX—Modern Piano Music
 KOA—News to 2:45
 KFSD—Views of the News
 KSL—News Flashes; Melodies

3:00 to 3:30 P. M.

*KPO & net—Woman's Magazine
 of the Air
 KGO—Animal News Club; 3:15,
 Mary Small, vocalist
 KYA—Tea Dance Parade
 KSFO—Bill Brokaw
 KROW—Melodies; Pianist
 KLLK—New Tunes for Old
 KJBS—News; Dance Melodies
 KQW—News; Music
 KLS—Short Wave Tips
 KRE—Tea Dance to 4
 KGDM—Records; Piano Melodies
 *KFRC & netw—Feminine Fancies
 KJR—Easy Chair; Rendezvous
 KNX—Women's Clubs
 KECA—Poet's Corner to 3:15
 KSL—Cadets Quartet

3:30 to 4:00 P. M.

*KPO & net—Woman's Magazine
 of the Air
 KGO—Resume; 3:35, Talk, African
 Crisis; 3:45, Ranch Boys
 KQW—Spanish Serenade; Music
 KJBS—Concert
 KQW—Variety Program
 KLS—3:45, Tango Time
 KHSL—Musical Melting Pot
 *KFRC & net—Minute Melodies;
 Seth Grainer, pianist; Organist
 KOL—3:45, News Flashes
 KOIN—Newspaper of the Air
 KVI—Concert Matinee
 KJR—Rendezvous; P. T. A. talk
 KNX—Fletcher Wiley
 KSL—News; Review

4:00 to 4:30 P. M.

*KPO & netw—Easy Aces; 4:15,
 Chas. Boulanger's Orchestra
 KPO—4:15, Radio Reporter
 KGO—Music of the Masters
 KYA—Metropolitans
 KSFO—Dr. Dltmar; Silhouettes
 KLLK—Fashions; Music
 KROW—Waltzes; Family Robinson
 KRE—Echoes of the Opera
 KLS—Torrid Tunes
 KQW—Dance Rhythms
 KHSL—Four O'Clock Tea
 KFRC—Headlines to 4:10
 *KFRC & net—Al Roth's Orch.;
 4:15, Jerry Cooper
 KOMO—4:15, Little Known Facts
 About Radio Stars
 KOL—4:15, Correct English
 KOIN—Newspaper of the Air
 KVI—Radio Playhouse
 KJR—Matinee Melodies
 KFT—4:15, Organ Recital
 KNX—Hometown Sketches; Haven
 of Rest
 KECA—Serenade Espagnole
 KSL—Music; Jack Armstrong

4:30 to 5:00 P. M.

*KPO & net—Our American Schools;
 4:45, Pictorial, Rush Hughes
 KGO—Music of the Masters; 4:45,
 City Voices
 KYA—Melody Lady; 4:50, News
 KSFO—Jack Hall and Artist
 KLLK—Alice Blue; Health Talk

KROW—Geo. Andrews, soloist; Talk
KQW—Story Time; Music
KJBS—Dance Tunes
KRE—The Salon Hour
KHSL—Uncle Dick; Melodies
KGDM—American Family Robinson
* KFRC net—To be announced; 4:45,
University of Calif.
KOL—Cecil Solly to 4:35
KOMO—Orchestra; 4:45, Pictorial
KOIN—Save a Life Club
KNX—Haven of Rest; Health Talk
KPSD—Dr. McCoy to 4:45
KSL—Review; 4:45, Orphan Annie

5:00 to 5:30 P. M.

* KPO & net—One Man's Family
KGO—Johnny O'Brien, harmonica;
5:15, Tom Mix, dramatic skit
KYA—Uncle Harry; Music
KSFO—Oklahoma Ramblers
KLX—Children's Program
KROW—Variety Program
KJBS—Popular Melodies; News
KLS—Musical Review
KRE—All Star Revue
KHSL—Calling All Cars
KGDM—Music; News
* KFRC & net—Cavalcade of Amer-
ica
KJR—5:15, Sunset Melodies
KNX—Dick Tracy; 5:15, Kearney
Walton's Orch.
KECA—Time Clock of Ideas
KFOX—Old Songs; Cecil & Sally

5:30 to 6:00 P. M.

* KPO & net—Willard Flashman;
5:45, Nuts & Bolts
KGO—Children's Corner; 5:45, Jack
Armstrong
KYA—Seeing Is Believing; 5:45, Lit-
tle Orphan Annie
KSFO—Health Lecture
KLX—Covered Wagon Jubilee
KROW—Health Chat; News
KRE—Chestnut Time
KQW—Modern Melodies
* KFRC & net—Lief Erickson, Amer-
ica's Discovery
KFRC—5:45, Moving Stories
KOMO—5:45, Popeye the Sailor
KJR—Melodies; Jack Armstrong
KOIN—5:45, Eyes of the World
KFI—5:45, Popeye the Sailor
KNX—5:45, Orphan Annie
KFWB—Gold Star Ranzers
KECA—5:45, Once Upon a Time
KFOX—News; Organ; Skit

6:00 to 6:30 P. M.

* KPO & net—John C. Thomas
KGO—Dinner Concert
KYA—Ovrius Trohhe's Orchestra
KSFO—Music; News
KLX—Arlon Trio to 7
KROW—News; Arthur Nolan, tenor
KQW—California Department of Ag-
riculture; 6:15, Mkt. Reports
KLS—Waltz Time
KGDM—Do You Believe in Ghosts?
* KFRC & net—Lilly Pons with An-
dre Kostelanetz Orch.
KJR—Scandinavian Reports; Music
KNX—Jack Armstrong; News
KFWB—News; Music; Organ
KECA—Children's Program; News
KFOX—News; Vocalists; Pianist
KFSD—Concert to 7:30

6:30 to 7:00 P. M.

* KPO & net—Twenty Thousand
Years in Sing Sing
KGO—Agriculture Today; 6:45,
Jimmy Allen Adventures
KYA—Orch.; Political Talk
KSFO—Vocalist; Sports
KROW—Melody Tapestries
KQW—Weather; News
KGDM—Orch.; Musical Moments
* KFRC & net—Six-Gun Justice
KJR—News; Jimmie Allen
KFWB—Rhythm Revue; Cubanettes
KNX—Lum & Abner; Jimmie Allen



WINIFRED WOLFE
"Teddy" in NBC's "One Man's
Family"

The Revelers quartette spend most of their time between programs these days replenishing their wardrobes for their European concert tour next month.

* * *

Her Radio City cronies claim that the coolest place in New York is Martha Mears' living room, newly redecorated in "rickey green" and white.

* * *

Igor Gorin, in addition to being a white hope of the movie moguls, is also a tremendous social success in Hollywood.

* * *

Frank McIntyre (Captain Henry) has received a minstrel book more than 100 years old from a lady in California.

* * *

Milton Cross and Howard Clane, National Broadcasting Company announcers, sailed from New York aboard the S.S. Manhattan recently for a brief vacation in Europe.

* * *

Frank Black is almost as excited as the Revelers quartette about their forthcoming trip abroad.

* * *

Pretty Virginia Verrill is taking archery lessons from Barry McKinley, star of "The Girl Next Door."

KECA—Calif. State Chamber of Commerce; Twilight Reveries
KFOX—School Kids; J. Allen
KSL—Jack Frost Melodies

7:00 to 7:30 P. M.

* KPO & net—Conrad Thibault, baritone; Phil Cook, comedian
KGO—Popeye the Sailor; 7:15, Matrimonial Marathon
KYA—Sport Page; 7:15, Music
KSFO—Italian News; Parade
KLX—News; Musical Moments
KROW—Questions; L'Italia News
KQW—Voice of Portugal
* KFRC net—Calling All Cars
KOIN—7:15, Harmonica Harlequins
KVI—True Tales to 7:15
KJR—Charlie Chan; Tonic Tunes
KNX—Frank Watanabe and Archie
KFWB—Orchestra; Oscar and Elmer
KECA—Twilight Reveries; 7:15, Opera Night to 8:15
KFOX—Eb & Zeb; Bobby & Betty

7:30 to 8:00 P. M.

KGO—Stones of History (drama)
* KPO & net—Argentine Trio; 7:45, Emil Polak's Orch. & Vocalists
KYA—Down by Herman's; Gold Rush Days
KSFO—Five-Star Final; Literary Race
KLX—Sports; Alice Blue
KROW—L'Italia Amateur Hour
KQW—Tango Time; Music
KGGC—Between the Lines; In the Gloaming
* KFRC & netw—March of Time; 7:45, Strange As It Seems
KOMO—Royal Ensemble to 7:45
KHQ—The Pathfinder to 7:45
KJR—7:45, Musical Jigsaws
KFI—Helen Hill, pianist
KNX—In-Laws to 7:45
KFWB—News; Studio Whispers
KFOX—Boy Detective; Vocal Duo
KSL—7:45, Comedy Stars of Hollywood

8:00 to 8:30 P. M.

* KPO & net—Amos 'n Andy; 8:15, To be announced
KGO—Californians on Parade
KYA—News; Waltzing Violins
KSFO—Seventh Day Adventists
KLX—Rhythmic Reporters
KROW—Amateurs; Watch Tower
KQW—Music of the Masters
KGGC—Jewish Program
* KFRC & net—Myrt & Marge; 8:15, Male Chorus Parade
KOMO—8:15, Musical Moments
KHQ—8:15, Happy Valley Folks
KFWB—"Arm Chair Playhouse"
KNX—Musical program
KFSD—Jimmie Allen Adventures
KOA—8:15, Comedy Stars

8:30 to 9:00 P. M.

* KPO & net—"House of Glass"; Drama by Gertrude Berg
KGO—Comedy Stars; 8:45, Harold Dana, baritone
KSFO—Orchestra; Crooners
KYA—Paul Pendarvis Orch.; 8:45, San Francisco Hour
KLX—Souvenirs of Song; Talk
KROW—Sports; Hawaiians
KQW—Music of the Masters
KRE—Musical Program
KGGC—Andy Potter Presents
* KFRC & net—Adventures of Gracie
KJR—Modern Music
KNX—Entertainers; Rosicrucians
KFWB—Dance Orchestra
KFOX—Dance Orchestra

9:00 to 9:30 P. M.

* KPO & net—Town Hall Tonight, starring Fred Allen
KGO—Paul Pendarvis' Orchestra
KYA—"Pioneers of the News"; Comedy Caravan
KSFO—Dance Music

KLX—Nevada Nite Herders
 KROW—News; Boxing Matches
 KQW—News; Dance Frolic
 KRE—Dance Music to 11
 *KFRC & net—KCB's Radio Column; 9:15, Jay Selick Orch.
 KOL—Adventures to 9:15
 KVI—9:15, Otto Case
 KOIN—9:15, What Would You Do?
 KJR—News; Talk; Orchestra
 KNX—News; Musical Moments
 KFWE—Balboa Hillarities
 KECA—News; Music
 KFOX—Beverly Hillbillies to 10:00

9:30 to 10:00 P. M.

*KPO net—Town Hall Tonight
 KGO—Reflections
 KYA—Comedy Caravan; 9:45, News
 KLX—News; Fireside Phantasies
 KROW—Boxing Matches
 KQW—Dance Frolic
 KGCG—Wyoming Cowboys to 9:45
 KFRC—Electrical Transcription
 *CBS net—Merle Carlson's Orch.
 KOL—9:45, News
 KVI—9:45, News
 KOIN—Isle of Golden Dreams
 KJR—9:45, Junior Ch. of Com.
 KNX—Orchestra; Dude Ranch
 KFWE—Orchestra; King's Men
 KECA—Maurice Zam, musical forms
 KGB—Musical Moments
 KSL—Mothers of Men; News

10:00 to 10:30 P. M.

*KPO & network—Sam Hayes; 10:15, The Rendezvous Musical
 KGO—Griff Williams' Orchestra
 KYA—Fireside Ensemble
 KSFO—Dance Music
 KROW—Boxing Matches
 KQW-KJBS—International Gems
 KGCG—Supper Club
 KFRC—Headlines to 10:15
 *KFRC & net—Hal Grayson's Or.
 KJR—Till Tomorrow
 KOIN—Musical Comedy
 KNX—Dude Ranch; Sue Douglas
 KFWE—Press News; Orchestra
 KECA—Concert Favorites
 KFOX—News; Orchestra
 KGB—News to 10:10

10:30 to 11:00 P. M.

*KPO & netw—The Rendezvous Musicale; 10:45, Joy Trio, vocalists
 KGO—Tom Gerun's Orchestra
 KYA—Fireside Ensemble
 KSFO—Popular Concert
 KLX—Lotus Land; 10:35, Alice Blue
 KROW—10:45, Dance Music
 KQW-KJBS—Gems of Melody
 KFRC—Ellis Kimball's Orch.
 *CBS & net—Larry Lee's Orch.
 KJR—Walt Haines' Orchestra
 KNX—Quartet; Pontrelli's Orch.
 KFWE—Dance Orchestra

11:00 to 11:30 P. M.

*KGO & net—Al Lyon's Orch.
 KPO—Home Sweet Home, Organ
 KYA—Sandman Organ
 KSFO—Dances; Melodies
 KROW—Dance of the Hour
 KJBS-KQW—Dance Time
 KRE—Hawaiians; Waltzes
 *KFRC net—Anson Week's Orch.
 KOMO—Dance Time
 KHQ—Roundup Room
 KNX—Pontrelli's Orchestra
 KFOX—Orchestra; Organ

11:30 to 12:00 Midnight

KPO—Organ Concert
 *KGO & net—Eddie Fitzpatrick, Jr., and Orchestra
 KSFO—Midnight Vagabond
 KROW—Dance of the Hour; News
 KJBS—News; Dance Time
 KGDM—Fritz Wolcott's Orchestra
 *KFRC & net—Les Hite's Orch.
 KFI—Organ recital
 KNX—Orchestra; News
 KFWE—Dance Orchestra
 KFOX—Dance Orchestra

12:00 to Sign Off

KSFO—Midnight Vagabond
 KROW—Midnight Jamboree
 KJBS—12:01, Owl Program to 6 a.m.

PROGRAMS for THURSDAY October 10

7:00 to 7:30 A. M.

*KPO & net—Music; 7:05, Frank Luther, tenor; 7:15, Edward MacHugh, gospel singer
 KYA—Musical Clock
 KSFO—Cuckoo Club
 KROW—7:15, Commuters Clock
 KJBS—Alarm Clock Klub
 KQW—News; Breakfast Hour
 KRE—Morning Melodies
 KGDM—News; Eb and Zeb
 KHSL—Musical Clock
 KFRC—Musical program
 KVI—Morning Devotionals
 KHQ—Morning News to 7:15
 KNX—Sharplesville to 8
 KGB—Seven o'Clock Club
 KOA—Musical Menu

7:30 to 8:00 A. M.

KGO—Rise 'n' Shine
 *KPO & net—Sweethearts of the Air; 7:45, Lee S. Roberts
 KSFO—The Texans
 KROW—Commuters Clock
 KQW—Breakfast Hour
 KRE—A Dilly Californian; 7:45, Music
 KHSL—Organ; Devotional Hour
 KFRC—Stocks; Music
 KOL—Sunrise Express
 KJR—Christian Quotations; 7:45, Christian Science Program
 KVI—Varieties; Pioneer Sons
 KECA—Bible; Fellowship to 7:45
 KGB—Seven o'Clock Club
 KFI—Stocks; Music to 7:45

8:00 to 8:30 A. M.

*KGO & net—Financial Service
 KGO—8:15, Marmalade (E. T.)
 KPO—Honeymooners
 *KPO & net—8:15, House Detective
 KYA—Christian Science Reading; 8:15, Mr. and Mrs. Reader
 KSFO—Sunrise Revue
 KROW—8:15, News
 KJBS—Band; Dance Music to 9
 KQW—Organ; Religious Forum
 KLS—Hit Tunes of the Day
 KHSL—Morning Glories; Hawaiians
 KFRC—Lum & Abner to 8:15
 *KFRC net—To be announced; Madison Ensemble

EVENTS for THURSDAY

Standard School Broadcast—(New). 11 a.m. NBC net.
 Show Boat—(New Series) 6 p.m. NBC net.
 To Arms for Peace—6:30 p.m. CBS net.
 Paul Whiteman's Music Hall—7 p.m. NBC net.
 Horace Heidt's Brigadiers—7 p.m. CBS net.
 Standard Symphony Hour—8:15 p.m. NBC net.

Jack Benny has the assistance of an expert dialectician in the person of his youthful orchestra leader, Johnny Green. Johnny's various "accents" are well known in musical circles and have often panicked his boys during rehearsals.

James Melton flew back to New York from Hollywood on Sept. 25, becomes the permanent singing star of the NBC "Beauty Box Theatre" broadcasts. Melton was recently signed to a contract of 108 weeks in duration for this program.

Marty May, new CBS comic, will shift to 6:30 p. m. P. S. T. Saturday nights.

KOMO—8:15, Morning Reveries
 KJR—Shadows on the Clock to 8:15
 KFI—Church Quarter Hour to 8:15
 KNX—New Tunes; Silver Strains
 KECA—Musical program to 12:15
 KGO—Elliott Bros. to 8:15
 KSL—Songs; Jennie Lee, stylist

8:30 to 9:00 A. M.

*KPO & net—U. S. Navy Band
 KGO—Morning Eye-Opener
 KYA—Morning Concert
 KLX—Covered Wagon Jubilee
 KROW—Musical Potpourri
 KQW—Morning Concert
 KLS—Variety Program
 KGDM—Records; 8:45, Health Talk
 KHSL—Hawaiians; Organ
 KFRC—8:40, Market Scout
 *KFRC & net—Ozark Mountaineers; 8:45, Just Plain Bill
 KOMO—Reveries; 8:45, Sweet Rhythm
 KHQ—Early Birds to 8:45
 KVI—Organ Melodies
 KNX—Popular Concert
 KOA—Huffman Harmonies; Marietta Vasconcelles
 KSL—Mary & Benny

9:00 to 9:30 A. M.

*KPO & netw—Simpson Boys of Sprucehead Bay
 KPO—9:15, Kitchen Sink Songs
 *NBC net—9:15, Merry Maes
 KGO—Electrical Transcriptions
 KYA—9:15, Prudence Penny
 KSFO—Hour of Prayer
 KROW—Musical Potpourri
 KJBS—Popular Concert
 KQW—Tuneful Topics
 KRE—Hour of Prayer
 KLS—Musical Review
 KGDM—Better Vision; News
 KHSL—Max Sypher; News
 *KFRC & net—Voice of Experience; 9:15, Merry-makers
 KOIN—9:15, Eyes of the World
 KOMO—Ann Wells; 9:15, Merry Maes
 KJR—9:15, Reminiscing
 KNX—Dr. M. L. Thomas
 KFSD—9:15, Dr. McCoy
 KOA—Morning Variety

9:30 to 10:00 A. M.

•KGO & net—Marshall's Mavericks
KPO—Piano Vignettes; 9:45, Radio Reporter
KYA—True Confessions; Waltz Time
KSFO—Health Lecture
KROW—Health Chat
KJBS—Songs; 9:55, Ruth C. Evans
KRE—Morning Concert
KLS—Jan's Journal to 10:15
KGDM—Diet & Health Questions
KHSL—Quartet Music
KQW—Popular Harmony; Classics
*KFRC & net—Mary Marlin; 9:45, Five Star Jones
KOL—9:45, News Flashes
KOIN—9:45, Melvin & Merciful
KVI—9:45, Mystic Melodies
KGW—Concert Cellist
KJR—News; Early Echoes
KHQ—9:45, Miniature Revue
KFI—Accordionist; 9:45, News
KNX—Musical; 9:45, News
KOA—Farm and Home

10:00 to 10:30 A. M.

•KPO & net—You Name It
KGO—To the Ladies
KYA—Columbia on Parade; 10:15, Home and Style Forum
KSFO—Musical Program
KLX—Music; Stocks; News
KROW—Rhythm Revue
KJBS—Scotty Mortland; Organ
KQW—News; Old Tunes
KLS—10:15, Short Wave Tips
KGDM—Mabel Rubin; Records
KHSL—Master Melodies
*KFRC & net—Time On My Hands; 10:15, To be announced
KOL—10:15, Morning Melodies
KOIN—10:15, News
KHQ—Song Contest; 10:15, News
KJR—Home Makers; Jewel Box
KFI—Ann Warner Chats
KNX—Eddie Albright
KSL—10:15, Lessons in Bridge

10:30 to 11:00 A. M.

•KPO & net—Martha Meade and Hazel Warner
KGO—To the Ladies
KYA—Style Forum; Organ Concert
KSFO—Health Lecture; Pictorial
KLX—International Kitchen
KROW—Music; Larry Canelo
KJBS—Vocalists; Salon Orchestra
KQW—Aunt Sammy; Songs
KGDM—10:45, Keepsakes
KHSL—Women's Program
*KFRC net—Concert Miniatures
KFRC—10:45, Morning Hostess
KOL—Prudence Penny to 10:45
KJR—Rhythm Rulers
KOIN—Art Kirkham
KSL—10:45, International News
KOA—Livestock & Produce; C. A. C.

11:00 to 11:30 A. M.

•KPO & net—School Broadcast
KGO—Ted White, tenor; 11:15, Stringtime
KYA—Organ Concert
KSFO—Dance Music
KROW—Health Talk; Music
KJBS—Salon Orchestra
KQW—Popular Orchestra
KLS—Three-Quarters Time
KGDM—Cop Amateurs
KHSL—Classical Gems
*KFRC & net—Marie, Little French Princess; 11:15, Helen Trent
KVI—Mid-morning Melodies
KOL—Cecil Solly to 11:15
KJR—Rhythm Rulers
KNX—Fletcher Wiley

11:30 to 12:00 Noon

•KPO & net—School Broadcast; 11:45, Farm and Home Hour
KGO—String Time; Tally-Ho
KYA—Organ; Rhythm; Scriptures
KSFO—Mid-Day Dance to 12:30
KLX—11:45, Musical Scrapbook
KROW—Concert Melodies



JANET LEE
In the new NBC "Court of Human Relations Series

KQW—Vocalists; News
KLS—Band Music
KFRC—11:45, Better Business
*KFRC & net—Between the Bookends; 11:45, Happy Hollow
KHQ—11:45, Organ Concert
KOMO—11:45, Cowboy Joe
KNX—Better Business; 11:45, Entertainers

12:00 to 12:30 P. M.

•KPO & net—Farm & Home Hour; 12:15, Ma Perkins
KGO—Edna Fischer, pianist; 12:15, Agricultural Bulletin
KYA—News; Noonday Concert
KLX—Dance Music
KROW—News; Portuguese Prog.
KQW—News; Noontime Tunes
KJBS—News; Musical Program
KRE—Jack Bennett's Program
KLS—Noontday Request Program
KGDM—12:15, Cecil & Sally
KHSL—Mkt. Reports; News
KFRC—Headlines of the Hour
*KFRC & net—The Oleanders; 12:35, Waltz Time
KOMO—Saxophone Melodies to 12:15
KHQ—12:10, Market Quotations
KOIN—12:15, Store Reporter
KOL—12:15, News Flashes
KVI—12:15, Headlines
KJR—12:15, Grain Reports; Notes
KNX—News; 12:15, Pauline Holden
KECA—12:15, News Release

12:30 to 1:00 P. M.

•KPO & net—Vic & Sade; 12:45, The O'Nells
KGO—Luncheon Concert
KSFO—Stocks; News; Charlotte Wilson
KLX—Guitar Duo; Memory Paths
KROW—Portuguese Program
KJBS—Dance Melodies
KQW—Weather and Market Reports
KRE—Jack Bennett's Program
KHSL—Tango Time
*KFRC & net—Do You Remember
KJR—Going to Towners
KVI—Spanish Interlude to 12:45
KNX—Pauline Holden
KFSD—12:45, Stock Reports

1:00 to 1:30 P. M.

•KPO & net—Betty & Bob to 1:15
KPO—1:15, Radio Reporter
KGO—Concert
•KGO & net—1:15, Joy Vocal Trio

KYA—Shrine Luncheon
KSFO—George Taylor and Artists
KLX—Music; 1:15, Martha Lee
KROW—1:15, Calif. Farm Program
KJBS—Stocks; Music
KQW—Modern Music
KLS—Melody Parade
KHSL—Happy-Go-Lucky
*KFRC net—Salvation Army Band; 1:15, Steel Pier Hawaiians
KFRC—Medical Society; 1:15, Christian Science News; Stocks
KOIN—Book of Life
KOL—Lost and Found to 1:15
KJR—World Daytime Revue
KHQ—1:15, Business and Pleasure
KFI—Federal & State Mkt. Reports; 1:15, Al Lyons Orchestra
KNX—Pontrelli's Orchestra
KGB—1:15, Stocks Farm Flashes

1:30 to 2:00 P. M.

•KPO & net—Radio Guild
KGO—Ann Warner's Chats
KYA—Barker Frivolities
KSFO—Jean Kent, economics
KLX—Popular Concert
KROW—Island Serenaders
KQW—Friendly Street
KLS—Jan's Request Journal
KRE—Melody and Song
*KFRC & net—Univ. of the Air; 1:45, Greetings from Old Kentucky
KJR—Headlines
KFI—Happy Kitchen; 1:45, Helen Hill, pianist
KNX—Pontrelli's Orchestra
KECA—Billmore Concert Quartet
KFSD—The Phillistine to 1:45

2:00 to 2:30 P. M.

•KPO & net—Radio Guild
KGO—Beaux Arts Trio
KSFO—Globe Trotter; Music
KLX—Contract Bridge; Stocks
KROW—Dance Matinee
KJBS—Popular Melodies
KQW—Dance Matinee
KLS—Hit Tunes of the Day
KGDM—Music; News
KHSL—Varieties
*KFRC & netwk—Happy-Go-Lucky
KJR—Salon Hour
KFI—The Walkikians
KNX—Bookworm
KECA—Classic Hour to 3

2:30 to 3:00 P. M.

•KPO & netwk—Matinee Musicale; 2:45, To be announced
KGO—Fair of Planos
KYA—Lost & Found; Music
KSFO—Tea Dance
KJBS—Events of Interest; Songs
KQW—Guide; Stock Quotations
KLS—Waltz Time; Concert
KRE—Band Music
KHSL—The Bookman
*KFRC & net—Happy-Go-Lucky
KJR—Salon Hour
KHQ—Sylvia Grey to 2:45
KNX—Symphonies and Light Operas
KFSD—2:45, Views of the News
KSL—News to 2:45
KOA—News to 2:45

3:00 to 3:30 P. M.

•KPO & network—Woman's Magazine of the Air
KGO—Arthur Lang, baritone; 3:15, Eddie South's Orchestra
KYA—Tea Dance Parade
KSFO—Bill Brokaw
KLX—Musical Jigsaw
KROW—Melodies; Dell Perry
KJBS—News; Ballroom Favorites
KQW—News; Music
KLS—Short Wave Tips; Band Music
KGDM—Music; Health Talk
*KFRC & netwk—Feminine Fancies
KJR—Tyroleans
KNX—U. S. C. Programs; Notes in Rhyme
KSL—Cadet Quartet; 3:15, Knight-hood of Youth

3:30 to 4:00 P. M.

• KPO & net—Woman's Magazine
 KGO—Resume; 3:35, Talk; 3:45,
 The Charlotekers
 KYA—Tea Dance Parade
 KROW—Talk; Hits of Today
 KJBS—Concert
 KQW—Variety Program
 KLS—3:45, Tango Time
 KGDM—Portuguese Program
 KHSL—Vocal Gems
 * KFRC & net—Minute Melodies;
 Pianist; 3:45, Russian Bear Orch.
 KFRC—3:45, University of California
 KOL—3:45, News Flashes
 KVI—Program for the Blind to 3:45
 KOIN—Newspaper of the Air
 KJR—Rendezvous; Health Dept.
 KNX—Fletcher Wiley
 KGB—Along the Airways to 3:35
 KSL—News; Rhythm

4:00 to 4:30 P. M.

• KPO & net—Easy Aces
 KPO—4:15, Radio Reporter
 KGO—Modern Woman at Home to
 4:15
 • KGO & net—4:15, Phil Regan,
 Irish tenor
 KYA—Old Favorites to 4:35
 KSFO—Talk; Silhouettes
 KROW—Waltz Time; Hillbillies
 KJBS—Dance Tunes
 KQW—Naval Recruiting Program;
 Dance Rhythms
 KLS—Torril Tunes
 KHSL—Cox Entertainers
 KFRC—Headlines to 4:10
 * CBS net—Melodies of Manhattan;
 4:15, Buddy Clark
 KOIN—Newspaper of the Air
 KOMO—4:15, Little Known Facts
 About Radio Stars
 KHQ—4:15, Practical Hostess
 KJR—Matinee Melodies
 KFI—4:15, Organ Recital
 KNX—Hometown Sketches; Haven
 of Rest
 KECA—Story Teller to 4:15
 KSL—4:15, Jack Armstrong

4:30 to 5:00 P. M.

KPO—So. Harmony Four; 4:45, Pic-
 torial, Rush Hughes
 • KGO net—Music Is My Hobby;
 4:45, To be announced
 KYA—4:35, Melody Lady; News
 KSFO—Jack Hall and Artists
 KLX—Pianist; Health Talk
 KROW—Music; Health Talk
 KJBS—Dance Tunes
 KQW—Story Time; 4:45, Music
 KHSL—Evening Dance
 * KFRC & net—To be announced
 KOIN—Save a Life Club
 KJR—Tea Dansant
 KOMO—4:45, Pictorial
 KFI—4:45, Pictorial
 KNX—Haven of Rest; Musicale
 KSL—4:45, Orphan Annie

5:00 to 5:30 P. M.

• KPO & net—Rudy Vallee's Prog.
 KGO—Children's Program; 5:15,
 Sax Appeal
 KYA—Uncle Harry; 5:15, Music
 KSFO—Oklahoma Ramblers
 KLX—Children's Program
 KROW—Variety Program
 KJBS—News to 5:15
 KQW—Airs of South America
 KRE—All Star Revue
 KLS—Musical Review
 KGDM—South Americans; News
 KHSL—All Star program
 * KFRC & net—Musical Nick Nacks;
 5:15, Three Brown Bears
 KVI—Junior G-Men to 5:15
 KJR—Steamboat Bill; Melodies
 KFVB—Jeanne Dunn; Melodies
 KNX—Dick Tracy; 5:15, Kerney
 Walton's Orchestra
 KECA—James S. Lacey to 5:15
 KFOX—Old Songs; Cecil & Sally
 KSL—Sunset Serenade; News

5:30 to 6:00 P. M.

• KPO & net—Rudy Vallee's Prog.
 KGO—Children's Corner; 5:45, Jack
 Armstrong
 KYA—Seeing Is Believing; 5:45,
 Little Orphan Annie
 KLX—Covered Wagon Jubilee
 KROW—Health Chat
 KQW—Melodies; Coming Events
 KRE—Chestnut Time
 KGDM—The Hawk; Italian Prog.
 * KFRC & net—Atwater Kent Prog.
 KJR—Jack Armstrong; 5:45, Orphan
 Annie
 KFVB—Gold Star Rangers
 KNX—5:45, Orphan Annie
 KECA—Music to 6:15
 KFOX—News; Organ; Skit

6:00 to 6:30 P. M.

• KPO & net—Showboat
 KGO—Dinner Concert
 KYA—Junior Birdmen; Orchestra
 KSFO—Music; News
 KLX—Arion Trio
 KROW—News; Music
 KQW—California State Dept. of
 Agriculture; Market Reports
 KLS—Waltz Time to 6:15
 KRE—Opera Selections; Baseball
 * KFRC & net—To be announced
 KJR—Scandinavian Reporter; Music
 KNX—Jack Armstrong; News
 KFVB—News; Music; Organ
 KFOX—News; Vocalists; Pianist
 KECA—6:15, News Release
 KSL—Ethel Hogan, organist

6:30 to 7:00 P. M.

• KPO & net—Showboat
 KGO—Your Government at Your
 Service; 6:45, Jimmy Allen
 KYA—Cy Trobbe's Orchestra
 KSFO—Vocalist; Sports
 KLX—Arion Trio
 KROW—Calif. Ridge Runners
 KQW—Weather and News
 KRE—Chapel of Chimes Organ
 KGDM—Musical Program
 * KFRC & net—To Arms for Peace
 KJR—News; Jimmie Allen
 KNX—Lum & Abner; Jimmie Allen
 KFVB—Music Box
 KECA—6:45, "Twilight Reveries"
 KFOX—School Kids; J. Allen

7:00 to 7:30 P. M.

• KPO & net—Paul Whiteman's
 Program
 KGO—Cliff Nazarro, tenor; 7:15,
 Old World Music
 KYA—Ernie Smith's Sport Page;
 7:15, Sportsman's Corner
 KSFO—Italian News; Broadway
 Parade
 KLX—News; 7:15, Eileen Piggott,
 soprano
 KROW—Questions; L'Italia News
 KQW—Voice of Portugal
 KRE—Music of the Masters
 * KFRC & net—Horace Heidt's
 Brigadiers
 KJR—Weekly Topics; Tonic Tunes
 KNX—Watanabe and Archie to 7:15
 KFVB—Jr. Birdmen; Music
 KECA—Organ; Marching Along
 KFOX—Eb and Zeb; Bobby & Betty
 KFSD—Exposition Funfest

7:30 to 8:00 P. M.

• KPO & net—Paul Whiteman's
 Program
 KGO—Old World Music
 KYA—Political Talk; 7:30, Gold
 Rush Days
 KSFO—Five Star Final; Orchestra
 KLX—Musical Program
 KROW—Grace Herold Trio; 7:45,
 Portuguese Program
 KQW—Tango Time; Rhythm
 KRE—7:45, Gems of Song
 * KFRC net—March of Time; 7:45,
 Clyde Barrie, baritone
 KOL—7:45, Hohner Harmonica
 KVI—7:45, Musical Moments

KJR—Greater Washington Hour
 KNX—In-Laws; King Cowboy
 KFVB—News; Musical Program
 KECA—Opera, Comique
 KFOX—Boy Detective; Vocalists
 KFSD—7:45, All Star Revue

8:00 to 8:30 P. M.

• KPO & net—Amos 'n Andy;
 8:15, Symphony Hour
 KGO—Sports; To be announced
 KYA—Opera Mirror
 KSFO—Wings of Music
 KROW—8:15, Italian Program
 KQW—All Star Review; Waitzes
 KLX—Spice of Life; American Le-
 gion Program
 KRE—Organ Melodies
 KFRC—8:15, Rossi Re-elect
 * KFRC & net—Myrt & Marge;
 Jim Waish Orch.
 KOL—8:15, Connie's Adventures
 KOIN—8:15, Comedy Stars
 KJR—World Revue
 KNX—Musical program
 KFVB—Vocalist; 8:15, Varieties
 KFOX—News; Beal & Taylor
 KECA—Recordings to 9:00
 KGB—8:15, Comedy Stars
 KFSD—Jimmie Allen; 8:15, Taint So
 KOA—8:15, Orchestra & Vocalists
 KSL—8:15, Comedy Capers

8:30 to 9:00 P. M.

• KPO & net—Standard Symp. Hr.
 KGO—Meredith Willson's Orchestra
 KYA—Paul Pendarvis' Orchestra;
 8:45, Trobbe's Scrap Book
 KSFO—Jess Stafford's Orchestra;
 Gems of Hawaii
 KLX—Music; Joseph Pulvino, violin
 KROW—Italian Program
 KQW—Amateur Hour
 KRE—Dance Music to 11
 * KFRC & net—Camel Caravan
 KJR—Modern Music
 KNX—Quartet; Concert Orchestra
 KFOX—Electrical Transcriptions
 KFVB—Varieties; Johnny Murray,
 master of ceremonies
 KOA—Barrett Family

9:00 to 9:30 P. M.

• KPO & net—Standard Symp.
 Hour; 9:15, Winning the
 West
 KGO—Shandor, violinist; Ranny
 Weeks' Orchestra
 KYA—Sports Parade
 KSFO—Rhythm Chateau
 KLX—Nevada Nite Herders
 KROW—News; Vocalist
 KQW—News; Dance Frolic
 * KFRC & net—Mobil Magazine
 KJR—News; Old Friends
 KNX—News; Music
 KFVB—Balboa Hilarities
 KECA—News Release; 9:15, Music
 KFOX—Beverly Hillbillies to 10
 KSL—KSL Players
 KOA—Community Chest; Vocalist

9:30 to 10:00 P. M.

• KPO net—Winning the West;
 9:45, John Teel, baritone
 KPO—9:45, Book Parade
 KGO—Chas. Dorenberger's Orch.
 KYA—Lullaby Lady; News
 KSFO—Quartet; Cubanettes
 KLX—News; Melody Palette
 KROW—Castilians; Tune Twisters
 KQW—Dance Frolic
 KFRC—Musical Moments; E. T.
 * CBS net—Sterling Young's Orch.
 KOL—9:45, Editorial & News
 KVI—9:45, News Flashes
 KOMO—KHQ—9:45, True Stories
 N. W. Mounted Police
 KOIN—Jack Bain's Orchestra
 KJR—University on Review
 KFI—Organ and Vocalist
 KFVB—Slumber Time
 KNX—Songs; Dude Ranch
 KECA—Harmonica Du Soir
 KOA—Vic Schilling's Orchestra

10:00 to 10:30 P. M.

- KPO & netwk—Sam Hayes; 10:15, Ricardo and His Violin
- KGO—Griff Williams Orchestra
- KYA—Leon Mojica's Orchestra
- KSFO—Eve. Troubadours; Music
- KLX—Musical Program
- KJBS—Instrumental Music to 11:00
- KQW—Instrumental Music to 11
- KFRC—News Editor to 10:10
- * KFRC & net—Hal Grayson and his Orchestra
- KOIN—Golden Voices
- KJR—Till Tomorrow
- KOIN—World of Music
- KFWB—News; Orchestra
- KNX—Dude Ranch; Sue Douglas
- KFOX—News; Orchestra to 12
- KECA—Musical Celebrities to 11
- KGB—News to 10:10
- KOA—Henry King's Orchestra

10:30 to 11:00 P. M.

- KPO & net—Paul Pendarvis and Orchestra
 - KGO—Tom Gerun's Orchestra
 - KYA—Concert Orchestra
 - KSFO—Salon Music
 - KLX—Music; Alice Blue, Reflections
 - * KFRC & net—Larry Lee's Orch.
 - KOL—10:45, American Weekly
 - KOIN—Master Miniatures; Orch.
 - KJR—Scott Held's Orchestra
 - KFOX—Orchestra; Organ
 - KNX—Russian Eagle Quartet; Orch.
- 11:00 to 11:30 P. M.
- KGO & net—Al Lyons' Orchestra
 - KPO—Organ Recital; Chas. Runyan
 - KYA—Organ Recital
 - KSFO—Dansapations
 - KROW—Dance of the Hour
 - KJBS—KQW—Dance Time

- * KFRC & net—Anson Weeks Orch.
- KOMO—Divertissement
- KOIN—Dance Orchestra
- KHQ—Roundup Room
- KNX—Fontrelli's Orchestra
- KFWB—Dance Orchestra; Organ

11:30 to 12:00 Midnight

- KGO & network—Jimmy Grier's Orchestra
- KPO—Organ Recital
- KYA—Concert Memories
- KSFO—Midnight Vagabond
- KJBS—News; Dance Time
- * KFRC & net—Les Hite's Orch.
- KOMO—Scott Held's Orchestra
- KNX—Orchestra; News
- KFWB—Dance Orchestra

12:00 to Sign Off

- KROW—Midnite Jamboree
- KJBS—12:01, Owl Program to 6 a.m.

PROGRAMS for FRIDAY October 11

7:00 to 7:30 A. M.

- KPO & netwk—To be announced; 7:05, Zizzlers; 7:15, Edward MacHugh, Gospel Singer
- KYA—Musical Clock
- KSFO—Cuckoo Club
- KROW—Commuters Clock
- KJBS—Alarm Clock Club
- KQW—News; Breakfast Hour
- KLS—7:15, Bible School
- KRE—Morning Melodies
- KGDM—News; Eb & Zeb
- KHSL—Musical Clock
- KFRC—Rise and Shine
- KOL—Time Clock
- KHQ—Morning News; Covered Wagon
- KVI—Radio Gospel League
- KNX—Sharplesville
- KGB—Seven o'Clock Club

7:30 to 8:00 A. M.

- KPO & net—Sweethearts of the Air; Breen & deRose
- KPO—7:45, Accordiana, Johnny Toffoli
- KGO & net—7:45, Financial Service
- KGO—Rise 'n' Shine
- KHSL—Organ; Devotionals
- KSFO—The Texans
- KRE—Daily Californian
- KFRC—Stocks; Music
- KOL—Sunrise Express
- KHQ—Melodies; Laurence Quintet
- KJR—Market Quotations; Records
- KVI—Varieties; Pioneers
- KFI—Stocks; 7:45, Church ¼ Hr.
- KNX—News; Sharplesville
- KECA—Bible Fellowship to 7:45
- KOA—7:45, Betty Crocker

8:00 to 8:30 A. M.

- KPO & net—Music Appreciation Hour
- KGO—Records; 8:15, Marmalade
- KYA—Christian Science Reading; 8:15, Mr. and Mrs. Reader
- KSFO—Talk; Sunrise Revue
- KROW—8:15, News
- KQW—Organ; Religious Forum
- KLS—Hit Tunes
- KHSL—Weather; Morning Glories
- KFRC—Lum & Abner; Elec. Trans.
- * CBS net—To be announced
- KOMO—Hawaiian Sunlight; Reveries
- KHQ—8:15, Silver Strains
- KNX—Song Market; Melody Pal-lette
- KECA—Musical Program to 9:00
- KSL—Songs; Jennie Lee, stylist

8:30 to 9:00 A. M.

- KPO & net—Music Appreciation Hour
- KGO—Household Hints; Music
- KYA—Concert; 8:55, Police Line-up Program

EVENTS for FRIDAY

- Music Appreciation Hour—With Dr. Walter Damrosch. (New series) 8 a.m. NBC net.
- University of the Air—1:30 p.m. CBS net.
- Al Pearce and Gang—2 p.m. NBC net.
- Broadway Varieties—5:30 p.m. CBS net.
- Hollywood Hotel—6 p.m. CBS net.
- Slip Madigan—Football. 7 p.m. KFRC.
- First Nighter Drama—7 p.m. NBC net.
- Beauty Box Theatre—8:30 p.m. NBC net.

- KSFO—Jack Hall
- KLX—Covered Wagon Jubilee
- KROW—Musical Potpourri
- KJBS—Dance Melodies
- KQW—Morning Concert
- KLS—Variety Program
- KRE—Popular Concert
- KGDM—8:45, Health Talk
- KHSL—Waltz Time
- * KFRC & net—Ozark Mountaineers; Just Plain Bill
- KFO—Early Birds to 8:45
- KOMO—Reveries; 8:45, Varieties
- KVI—Gunnar Anderson, organ
- KNX—June Irwin
- KSL—Royal Melodies to 8:45

9:00 to 9:30 A. M.

- KPO & netwk—Simpson Boys of Sprucehead Bay; Merrie Macs
- KPO—9:15, Fashion Flashes
- KGO—Morning Eye-Opener
- KSFO—Hour of Prayer
- KROW—Musical Potpourri
- KQW—Tuneful Topics; Here & There
- KRE—Hour of Prayer
- KLS—Musical Review
- KHSL—Max Sypher, Dance Time
- * KFRC & net—Voice of Experience; 9:15, The Gumps
- KJR—9:15, Castles in Music
- KNX—Dr. Thomas; 9:15, Concert
- KFI—9:15, Household Hints
- KECA—Spanish Lesson to 9:15
- KFSD—Good Cheer; Dr. McCoy
- KOA—Morning Variety

9:30 to 10:00 A. M.

- KPO & network—National Farm and Home Hour
- KGO—The Spotlight
- KYA—Waltz Time
- KLX—Song Market; Records
- KJBS—Music; Ruth Evans
- KQW—Popular Music; Classics
- KLS—Jan's Journal to 10:15
- KRE—Morning Concert
- KHSL—Operatic Gems
- * KFRC & net—Mary Marlin; 9:45, Five-Star Jones
- KOL—9:45, News Flashes
- KOIN—9:45, Melvin and Merciful
- KVI—9:45, Mystic Melodies
- KHQ—Joyner Joys; Miniature Revue
- KJR—News Program
- KFI—Helen Guest, ballads; News
- KNX—Pop Concert; 9:45, News

10:00 to 10:30 A. M.

- KPO & net—You name It
- KGO—To the Ladies
- KYA—Music; 10:15, Style Forum
- KSFO—Musical Program
- KLX—Music; Stocks; News
- KROW—Rhythm Revue
- KJBS—Scotty Mortland; Organ

Ann Tobin, mischievous-eyed 21-year-old actress frequently heard on "Mobil Magazine," recently won a dramatic assignment that she had not anticipated. Apparently wishing to express her gratitude, Miss Tobin presented the production department with a neat little cellophane-wrapped parcel containing a highly polished apple . . . a bow of red ribbon tied to its stem.

* * *

How's this for the habit of microphonic precision being carried into private life? Extremely nervous, as he paced to and fro in the hospital corridor, True Boardman automatically pressed the stem of his stop-watch when he heard the cry of a babe. Thus, he unwittingly recorded the exact second his infant daughter was ushered into this world.

KQW—News; Old Tunes
KGCG—Fiesta; Book Review
KLS—10:15, Short Wave Tips
KRE—Waltztime
KHSL—Master Melodies
 * **KFRC & net—Dramatic Hour;**
 10:15, Betty Crocker
KFRC—10:15, Electrical Transc.
KOIN—10:15, News
KHQ—News to 10:15
KJR—Home Makers; Melodies
KFI—Ann Warner Chats
KNX—Eddie Albright's Family
KSL—10:15, Musical Revue

10:30 to 11:00 A. M.

KPO—Menu Flashes; Radio Reporter
 * **NBC net—To be announced**
GO—To the Ladies
KYA—Style Forum; Organ Concert
KLX—International Kitchen
KROW—Ballad Time; Larry Canelo
KJBS—Dance Tunes; Songs
KQW—Aunt Sammy; Songs
KRE—New Tunes
KGDM—Roma Romancers
KHSL—Sunshine Girl; Campfire
 * **CBS net—Jan Savitt & Orchestra**
KFRC—Elec. Transc.; 10:45, Morn-
ing Hostess
KJR—Rhythm Rulers
KOIN—Art Kirkham
KOL—Prudence Penny to 10:45
KNX—Mary Holmes; Tonic Tunes
KFCA—Chaparral Club to 10:45
KOA—Livestock & Produce
KSL—10:45, International News

11:00 to 11:30 A. M.

* **KPO & net—Magic of Speech**
KGO—Ted White, tenor; 11:15, Stringtime
KSFO—Morning Dance; Melodies
KLX—Health School
KROW—Talk; Music
KJBS—Dance Melodies
KGCG—Health Talk; Orchestra
KQW—Popular Orchestra
KLS—Three-Quarters Time
KRE—Tango Tunes
KGDM—Organ to 12:00
 * **KFRC & net—Marie, Little French Princess; 11:15, Helen Trent**
KOL—Cecil Solly to 11:15
KVI—Mid-morning Melodies
KHQ—Musical Gems to 11:15
KJR—Rhythm Rulers
KFI—Inside Stories to 11:15
KNX—Fletcher Wiley

11:30 to 12:00 Noon

* **KPO & net—Farm and Home**
KGO—Stringtime; 11:45, Tally-Ho
KYA—Organ; Rhythm; Scriptures
KSFO—Mid-Day Dance to 12:30
KLX—Your Home; Music
KROW—Concert Melodies
KQW—Varieties; Theatre News
KLS—Band Program
KHSL—Request Hour
 * **KFRC net—Between the Bookends; Happy Hollow**
KHQ—Organ Concert
KECA—Better Business talk
KNX—Magic Harmony; New Tunes

12:00 to 12:30 P. M.

* **KPO & net—Farm and Home;**
 12:15, Ma Perkins
KGO—Edna Fischer, pianist; 12:15, Agricultural Bulletin
KYA—News; Noonday Concert
KLX—Dance Music
KROW—News; Farm Program

KJBS—News; Concert
KQW—News; Noontime Tunes
KRE—Jack Bennett's Program
KLS—Noonday Request Program
KGCG—Cowboy Ramblers
KGDM—12:15, Cecil & Sally
KHSL—Market Reports; News
KFRC—Headlines to 12:10
 * **KFRC & net—Eddie Dunstedter Presents; 12:15, Instrumentalists**
KOL—12:15, News Flashes
KVI—12:15, Front Page Headlines
KOIN—12:15, Store Reporter
KOMO—Harp Melodies to 12:15
KJR—Grain Reports; Harmony
KECA—12:15, News Release
KNX—News; 12:15, Musical Prog.

12:30 to 1:00 P. M.

* **KPO & net—Vic and Sade; 12:45, The O'Neils**
KGCG—St. Dept. of Agric.; 12:45, Commonwealth Club Luncheon
KYA—Concert
KSFO—Stocks; News; Studio
KLX—Guitar Duo; Musical Auction
KROW—Portuguese program
KQW—Weather; Market Reports
KJBS—Dance Hits
KRE—12:45, Berkeley City Com-
mon's Club to 1:30
KGDM—Honolulu Serenaders
KHSL—Tango Time
 * **KFRC & net—Down By Herman's**
KJR—Going to Town
KECA—Contract Bridge; Dansant
KNX—Musical Program
KFSD—12:45, Stock Reports

1:00 to 1:30 P. M.

* **KPO net—Betty & Bob; 1:15, Jackie Heller, tenor**
KPO—1:15, News
KGO—Commonwealth Luncheon
KYA—Woman's Inst.; Souvenirs of Spain
KSFO—George Taylor and Artists
KLX—Records; 1:15, Martha Lee
KROW—1:15, Calif. Farm Program
KJBS—Stocks; Music
KLS—Melody Parade
KHSL—Bridge Dance
 * **KFRC net—Grab Bag**
KFRC—1:15, Christian Science; 1:25, Stocks
KOL—Lost and Found to 1:15
KOIN—Book of Life
KJR—Chamber of Com. Luncheon
KQB—1:15, Business & Pleasure
KNX—Pontrelli's Orchestra
KGB—1:15, Stocks Farm Flashes

1:30 to 2:00 P. M.

* **KPO & net—To be announced;**
 1:45, Betty Marlowe
KYA—Ann Warner's Chats
KLX—Barker Frivolities
KSFO—Jean Kent, economics
KROW—Organ; Oakland Schools
KLX—Popular Concert
KQW—Dance Orchestra
KQW—Friendly Street
KLS—Jan's Request Journal
KHSL—Request Hour
KRE—Melody & Song
 * **KFRC & netw—University of Air;**
 1:45, U. S. Army Band
KHQ—1:45, Song Recital
KOIN—1:45, Home Makers
KJR—Carefree Capers
KFI—Happy Kitchen to 1:45
KNX—Pontrelli's Orchestra
KECA—Biltmore Concert Quartet
KFSD—The Phillistine to 1:45

2:00 to 2:30 P. M.

* **KPO & net—Al Pearce Gang**
KGO—Beaux Arts Trio
KYA—Barker Frivolities
KSFO—Globe Trotter; Music
KLX—Lost & Found; Records
KROW—Hits of Today
KJBS—Better Business Talk; Music
KQW—Dance Matinee; Stocks
KLS—Hit Tunes
 * **KFRC & net—Happy Go Lucky Hr.**
KJR—Salon Hour
KNX—The Bookworm

2:30 to 3:00 P. M.

* **KPO & net—Strolling Songsters;**
 2:45, Sam & Dick
KGO—Pair of Pianos
KYA—Lost & Found; 2:35, Revue
KSFO—Tea Dance
KROW—Dance Matinee
KJBS—Events of Interest; Songs
KQW—Dance Matinee; Songs
KLS—Waltz Time; Concert
KHSL—The Bookman
KRE—Band Music
 * **KFRC & netw—Happy-Go-Lucky Hour**
KHQ—Sylvia Grey
KJR—Salon Hour
KFSD—2:45, Views of the News
KSL—News Flashes to 2:45
KOA—Huffman Reporter; News

3:00 to 3:30 P. M.

* **KPO & netw—Woman's Magazine of the Air**
KYA—Animal News Club
KYA—Revue; Sereader
KSFO—Bill Brokaw to 4
KLX—Jewel Box; Musical program
KROW—Melodies; Dell Perry
KJBS—News; Dance Melodies
KQW—News; Contest; Music
KRE—Tea Dance to 4
KLS—Short Wave Tips; 3:15, Band Music
KHSL—The Revellers
 * **KFRC & netw—Feminine Fancies**
KJR—Easy Chair; Rendezvous
KNX—Musical Auction; U. S. C.
KSL—News to 3:15

3:30 to 4:00 P. M.

* **KPO & net—Woman's Magazine**
KGO—Resume; Talk, African Crisis;
 3:45, Willard Flashman, autist
KYA—Sailing of S. S. Pres. Polk
KROW—Serenade; Rhythm Revue
KJBS—Concert
KQW—Variety Program
KLS—Songs; 3:45, Tango Time
KFRC—Elec. Transc. to 3:45
 * **KFRC net—Seth Grainger, pianist;**
 3:45, Loretta Lee
KOL—3:45, News Flashes
KVI—Melody Matinee
KOIN—Newspaper of the Air
KJR—Musical Auction
KNX—Fletcher Wiley
KGB—Along the Airways to 3:35
KSL—News; Roadways of Rhythm

4:00 to 4:30 P. M.

* **KPO—Sax Appeal; 4:15, News**
 * **KGO & net—Walter Logan's Ensemble; 4:15, Chas. Boulanger's Orchestra**
KYA—Calling All Stars
KFSO—Gertrude Chavis, songs;
 4:15, Silhouettes
KLX—Fashions; 4:15, Pianist
KROW—Waltz Time; Calif. Family

<p>42 Powell St. Cor. Ellis</p>	<p>Slip Madigan FOOTBALL TALKS Every Friday over KFRC, 7:00 to 7:15 p. m. PRESENTED BY STUART-HALL CLOTHES</p>	<p>782 Market St. near Stockton</p>
---	---	---

KJBS—Drama; Song Hits
 KQW—Dance Rhythms
 KLS—Torrild Tunes
 KRE—Echoes of the Opera
 KHSL—Four O'clock Tea
 KFRC—Headlines to 4:10
 *KFRC & net—To be announced;
 4:15, Salvation Army Band
 KHQ—N. W. on Parade
 KOMO—Talk, "Radio Stars" to 4:05
 KJR—Matinee Melodies
 KVI—Radio Playhouse
 KFI—Organ Recital
 KNX—Jewel Box; Haven of Rest
 KSL—4:15, Jack Armstrong

4:30 to 5:00 P. M.

*KPO & netwk—Kathleen Wells, vocalist; 4:45, Pictorial
 KGO—Screen & Stage; 4:45, For Girls & Boys
 KYA—Vocalist; Art Talk; News
 KSFO—Jack Hall & Artists
 KROW—Tea Times Tunes; Talk
 KJBS—Popular Tunes
 KQW—Story Time; Songs
 KLS—New Tunes
 KGDM—Uncle Jerry; Sports
 KHSL—Children's Hour; Music
 KFRC—Electrical Transcription
 *CBS net—Band; 4:45, University of California
 KOIN—Save a Life Club
 KJR—Tea Dansant
 KSL—4:45, Orphan Annie
 KOA—4:45, Men of the West

5:00 to 5:30 P. M.

*KPO & netwk—Irene Rich; 5:15, Lucille Manners, soprano
 KGO—Juvenile Program; 5:15, Tom Mix, sketch
 KYA—Uncle Harry; Music
 KSFO—Oklahoma Ramblers
 KLX—Humpty Dumpty Circus
 KROW—Variety program
 KJBS—Popular Tunes; News
 KGGC—Dancing Echoes
 KQW—Popular Orchestra
 KLS—Musical Review
 KRE—All-Star Revue
 KGDM—Music; News
 KHSL—Veasers
 *KFRC & net—To be announced
 KJR—5:15, Sunset Melodies
 KNX—Kearney Walton's Orch.
 KECA—5:15, Care of the Eyes
 KFOX—Old Songs; Cecil and Sally
 KSL—5:15, International News
 KOA—Cities Service Program to 6

5:30 to 6:00 P. M.

*KPO & net—Ruth Etting; Girls Trio; Red Nichols' Orchestra
 KGO—Children's Corner; 5:45, Jack Armstrong
 KYA—Seeing is Believing; 5:45, Little Orphan Annie
 KLX—Covered Wagon Jubilee
 KQW—Modern Melodies
 KGGC—Talk; Irish Gems
 KRE—Easy Chair; Amer. Weekly
 KLS—Concert Melodies
 *KFRC & net—Broadway Varieties
 KJR—Jack Armstrong; Orphan Annie
 KNX—Orch.; 5:45, Orphan Annie
 KFWB—Gold Star Rangers
 KECA—5:45, Once Upon a Time
 KFOX—Theatre News; Organ

6:00 to 6:30 P. M.

*KPO & net—Wandering Minstrel
 KGO—Dinner Concert
 KYA—Flash Gordon; 6:15, Concert
 KSFO—Dinner Dance; News
 KLX—Arion Trio to 7
 KROW—News; Hawaiians
 KQW—Department of Agriculture; 6:15, Market Reports
 KLS—Waltz Time to 6:15
 KRE—Family Robinson; Music
 KGDM—Politics
 *KFRC & net—Hollywood Hotel
 KOMO—Sweethearts on Parade



HAL GRAYSON

Heard from St. Francis Hotel over KFRC net

Theodore Webb, baritone on the NBC "Beauty Theatre" programs, has received an offer to serve as guest commentator for a big-league hockey game this season. Ted was a popular hockey star while at college in Canada.

* * *

Gogo Delys, NBC vocal star, can have her choice of two Manhattan nite club spots, but with several commercial programs in the offing, Gogo says she will probably devote her time to the air waves.

* * *

Tom McKnight's program, "Sherlock Holmes" will be without a sponsor for the first time in four years. "Mr. Fortune," the program McKnight expected to feature for the same sponsor, is also being offered around.

* * *

Don Forbes, wishing to more nearly look the part of "Ye Olde Timekeeper" in his new "Rise and Shine" rôle, is growing a moustache which has just passed the diaphanous stage.

* * *

David Broekman, musical director of "California Melodies" over CBS, has turned down an offer to conduct a short season of symphonic music in Rio de Janeiro, Brazil, during the latter part of November.

KJR—Scandinavian Reporter
 KNX—Jack Armstrong; News
 KFWB—News; Music; Organ
 KECA—Traffic Talk; News
 KFOX—News; Vocal Trio

6:30 to 7:00 P. M.

*KPO & net—True Story Court
 KGO—Mindways; 6:45, Air Adventures of Jimmie Allen
 KYA—Orchestra; "Ask Mr. Jones"
 KSFO—Guitar Soloist; Sports
 KLX—Arion Trio
 KROW—Carefree Capers
 KGGC—News; 6:30, World Wave Club
 KQW—News; Italian News
 KRE—Chapel of Chimes Organ
 *KFRC & net—Hollywood Hotel
 KJR—News; Jimmie Allen
 KFWB—Varieties; Hawaiian Sunlight
 KNX—Lum & Abner; 6:45, Jimmie Allen, Air Adventures
 KECA—6:45, Twilight Reverses
 KFOX—School Kids; J. Allen

7:00 to 7:30 P. M.

*KPO & net—First Nighter; June Meredith and Don Ameche
 KGO—Paul C. Smith; 7:15, Matrimonial Marathon
 KYA—Ernie Smith's Sport Page; 7:15, Musical Moments
 KSFO—Italian News; Music
 KLX—News; 7:15, Music
 KROW—C. Hammond; L'Italia News
 KQW—Voice of Portugal
 KFRC—Slip Madigan to 7:15
 *CBS net—To be announced
 KVI—True Tales to 7:15
 KJR—Charlie Chan; Fish Flashes
 KFWB—String Orchestra; 7:15, Oscar and Elmer
 KNX—Watanabe and Archie; Music
 KFOX—Eb & Zeb; Bobby & Betty

7:30 to 8:00 P. M.

*KPO & net—Mills Bros., with Art Kassel's Orchestra
 KGO—Everyman's Palace
 KYA—Broadway Bill; Gold Rush Days
 KSFO—Five-Star Final; St. Mary's College
 KLX—Sport Facts; Vocalist
 KROW—Echoes of Italy
 KRE—7:45, Gems of Song
 KQW—Tango Time; Music
 *KFRC & net—March of Time; 7:45, Strange As It Seems
 KJR—Coombs and Erashen
 KNX—The In-Laws; King Cowboy
 KFWB—News; Sweet & Hot
 KFOX—Boy Detective; Vocalists
 KSL—7:45, Comedy Stars

8:00 to 8:30 P. M.

*KPO & net—Amos 'n Andy; 8:15, To be announced
 KGO—Tunes of the Times
 KYA—News; Erev Shabbath
 KSFO—Vocalist; Fishing Fool
 KLX—World Revue
 KROW—8:15, Labor News
 KGGC—Spanish Program; Vocalists
 KQW—Music; Waltz Time
 *KFRC & net—Myrt & Marge; 8:15, Lazy Dan
 KJR—Musical Jigsaws
 KFWB—Drama; Songs
 KNX—Orch.; Lilac Time
 KECA—Cassette Hour
 KOA—8:15, Comedy Stars

8:30 to 9:00 P. M.

*KPO & net—Beauty Box Theatre
 KGO—Comedy Stars of Hollywood; 8:45, Harold Dana, baritone
 KYA—Orchestra; Harmonoffs
 KSFO—Amateur Hour
 KLX—Adventures in Science Play
 KROW—Harmolin Time; Music
 KGGC—Andy Potter Presents
 KRE—Amer. Weekly; Music

KQW—Drama, War Camp
 *KFRC & net—Lazy Dan; 8:45, Jerry Freeman's Orchestra
 KVI—8:45, Jerry Freeman's Orch.
 KJR—Neapolitans
 KNX—News Drama; Townsend Plan
 KFWB—Dance Orchestra
 KECA—Ports of Call
 KFOX—Dance Orchestra
 KGB—8:45, Oddities from Scrap-book of Life

9:00 to 9:30 P. M.

*KPO & net—Beauty Box Theatre
 KGO—Crosscuts from Log o' the Day
 KYA—Drama; Arioso Trio
 KSFO—Amateur Hour
 KLX—Nevada Nighthanders
 KROW—News; Watchtower
 KQW—News; Dance Frolic
 KRE—Dance Music to 11
 *KFRC network—Richard Himber's Champions
 KJR—News; 9:15, Big Show
 KNX—News; 9:15, Musical Moments
 KFWB—Balboa Hilarities
 KECA—News; Music
 KFOX—Beverly Hillbillies to 10:00
 KSL—Charlie Chan to 9:15

9:30 to 10:00 P. M.

KPO—Griff Williams' Orchestra
 *KGO & net—Drama Hour
 KYA—Arioso Trio; News
 KSFO—Dance Orchestra; Croonaders
 KLX—News; Silver Strains
 KROW—Torrid Tempos
 KQW—Dance Frolic
 KGGC—Wyoming Cowboys

*KFRC & net—Ellis Kimball's Orch.
 KFRC—9:45, Electrical Trans.
 KOL—Seattle Streets; News
 KVI—9:45, News Flashes
 KOMO—Fireside Hour
 KJR—Big Show; 9:45, Orchestra
 KFI—Men and Empire
 KFWB—Orchestra; King's Men
 KNX—Souvenirs of Song; Fights
 KECA—Aeolian Strings
 KSL—9:45, News
 KOA—Orchestra & Vocalists

10:00 to 10:30 P. M.

*KPO & net—Sam Hayes; 10:15, Football Forecast, Norman Sper
 KGO—Paul Pendarvis' Orchestra
 KYA—Boxing Contest
 KSFO—Classical Music Box
 KLX—Amateur Hour
 KROW—Musical Program
 KJBS—Concert Hall Echoes
 KQW—Dance Orchestra
 KFRC—Headlines to 10:10
 *KFRC & net—Hal Grayson's Orch.
 KOIN—Jack Bain's Orchestra
 KOMO—10:15, Musical Moments
 KNX—Fights, Hollywood Stadium
 KFWB—News; Orchestra
 KECA—Musical Celebrities to 11
 KFOX—News; Orchestra
 KGB—News to 10:10

10:30 to 11:00 P. M.

*KPO & net—Fitzpatrick's Orch.
 KGO—Tom Gerun's Orchestra
 KYA—Concert Orchestra
 KSFO—Music Box
 KLX—Lotus Land; 10:45, Alice Blue
 KROW—Interesting People; Music
 KJBS—Concert Hall Echoes

KQW—Community Dance
 *KFRC & netw—Merle Carlson's Orchestra
 KOL—Johnny Maxon's Orch.
 KHQ—Mann Bros. Orch.
 KOIN—McElroy's Band
 KJR—Scott Held's Orchestra
 KFI—Bridge Lesson; Walkikians
 KNX—Fights
 KFWB—Dance Orchestra
 KFOX—Dance Orchestra to 12

11:00 to 11:30 P. M.

*KGO & net—Al Lyons' Orchestra
 KPO—Organ Concert
 KYA—Organ Concert
 KSFO—Dansasapations
 KQW—Dance Time to 12
 KJBS—Dance Time
 *KFRC net—Anson Weeks Orch.
 KOMO—Henri Damski's Orch.
 KHQ—Roundup Room
 KNX—Pasadena Civic Program
 KFWB—Dance Orchestra; Organ

11:30 to 12:00 Midnight

*KGO & net—Biltmore Hotel Orch.
 KPO—Organ Concert
 KSFO—Midnight Vagabond
 KROW—Music; News
 KJBS—News; Music
 KRE—Midnight Reveries
 *KFRC & net—Les Hite's Orchestra
 KNX—Fontrell's Orchestra; News
 KFWB—Dance Orchestra

12:00 to Sign Off

KSFO—Midnight Vagabond
 KROW—Midnite Jamboree
 KJBS—12:01, Owl Program to 6 a.m.
 KRE—Variety Prog. to 7 a.m.

PROGRAMS for SATURDAY October 12

7:00 to 7:30 A. M.

*KPO & netw—To be announced; 7:05, Frank Luther, tenor; 7:15, Edward MacHugh, Gospel Singer
 KYA—Musical Clock
 KSFO—Cuckoo Club
 KROW—Commuters Clock
 KJBS—Alarm Klok Klub to 8
 KQW—News; Breakfast Hour to 8
 KFRC—Rise and Shine
 KOL—Time Clock to 8:00
 KVI—Radio Gospel League
 KHQ—Morning News to 7:15
 KNX—Sharplesville to 8:00
 KGB—Seven o'Clock to 8
 KOA—Musical Menu

7:30 to 8:00 A. M.

*KPO & netw—Nicholas Mathay's Orchestra; 7:45, Lee S. Roberts
 KGO—Rise 'n' Shine
 KSFO—The Texans
 KHSL—Music; Devotional Hour
 KFRC—Stocks; Musical Program
 KHQ—Morning Melodies
 KJR—Market Quotations; Shadows on the Clock to 8:15
 KVI—Varieties; Pioneers
 KFI—Stocks to 7:35
 KECA—Bible Fellowship to 7:45
 KOA—Once Upon a Time

8:00 to 8:30 A. M.

*KGO & net—Financial Service
 KGO—8:15, Marmalade
 KPO—Our American Schools
 *KPO & net—8:15, Coleman Cox, Philosopher
 KSFO—Sunrise Revue
 KYA—Christian Science Reading; 8:15, Mr. and Mrs. Reader
 KROW—8:15, News
 KQW—Concert; Religious Forum
 KJBS—Band Concert
 KLS—Hit Tunes of the Day
 KHSL—Weather; Morning Glories

EVENTS for SATURDAY

Lee S. Roberts—7:45 a.m. KPO net.
 Football Game—University of California vs. University of Oregon, from Portland. KPO, KOMO, KGW. 2 to 5 p.m.
 Football Game—University of Southern California vs. University of Illinois, from Los Angeles. KFI, KTAR. 2 to 5 p.m.
 Hit Parade—With Fred Astaire. 5 p.m. NBC net.
 Football Game—Stanford vs. U. C. L. A. at Palo Alto. 2:30 p.m. KFRC net.
 Guy Lombardo's Orchestra—7:30 p.m. CBS net.

Many fans regret that Lanny Ross isn't using "Moonlight and Roses" for a theme song at his State Fair Concerts.

* * *

There are now 16 performers in Al Pearce's Gang and the show begins its three-a-week series for Pepsodent the first week in October. They will be heard Mondays, Wednesdays and Fridays.

*KFRC & net—Cincinnati Conservatory of Music
 KOMO—8:15, Morning Reveries
 KFI—Church Quarter Hour to 8:15
 KNX—New Tunes; Silver Strains
 KSL—8:15, Jennie Lee, stylist
 KOA—Elliott Bros. to 8:15

8:30 to 9:00 A. M.

*KPO & net—Whitney Ensemble
 KGO—Morning Eye-Opener
 KYA—Morning Concert
 KSFO—Jack Hall
 KLX—Covered Wagon Jubilee
 KROW—Musical Potpourri
 KQW—Morning Concert
 KJBS—Popular Tunes
 KRE—Flash Gordon; Orchestra
 KLS—Variety Program
 KHSL—Waltz Time
 KGDM—Music; Health Talk
 *CBS net—Cincinnati Conservatory of Music
 KFRC—Headlines; 8:40, Mkt. Scout; 8:45, Music
 KOMO—8:45, Musical Comedy
 KHQ—Early Birds to 8:45
 KNX—Popular Concert

9:00 to 9:30 A. M.

*KPO & net—Simpson Boys; 9:15, Genia Fonarova, soprano
 KPO—9:15, Radio Reporter
 KGO—Recorded Program
 KRFQ—Hour of Prayer
 KROW—Musical Potpourri
 KQW—Tuneful Topics
 KRE—Hour of Prayer
 KLS—Musical Review
 KHSL—Max Sypher; Music
 *KFRC & net—Orientale
 KJR—Reminiscing
 KFI—9:15, News
 KNX—Dr. Thomas
 KFSD—9:15, Dr. McCoy
 KOA—Morning Variety

9:30 to 10:00 A. M.

• KPO & net—Farmer's Union
 KGO—Stomp Time
 KYA—Waltz Time
 KLX—Song Market
 KROW—Health Chat
 KJBS—Songs; Dance Tunes
 KQW—Popular Music; Classics
 KLS—Jan's Journal to 10:15
 KRE—Concert
 KHSL—Quartet; Hawaiians
 * KFRC & net—Al Roth's Synco-pators
 KOL—Lost and Found; News
 KOIN—9:45, Melvin & Merciful
 KHQ—9:45, Miniature Revue
 KJR—News; Early Echoes
 KNX—Music; 9:45, News
 KECA—L. A. Schools Program

10:00 to 10:30 A. M.

• KPO & net—Farmer's Union
 KGO—To the Ladies, Hugh Barrett Dobbs
 KYA—Parade; 10:15, Concert
 KLX—Music; Stocks; News
 KROW—Rhythm Revue
 KJBS—Radio News; Organ
 KQW—News; Old Tunes
 KLS—10:15, Short Wave Tips
 KRE—Waltztime
 KGDM—Kiddies' program
 KHSL—Master Melodies
 * KFRC & net—Jack Shannon, tenor; 10:15, Poetic Strings
 KOIN—10:15, News Service
 KHQ—News to 10:15
 KJR—Melody Palette
 KNX—Eddie Albright's Family
 KECA—L. A. Schools Program

10:30 to 11:00 A. M.

• KPO & net—To be announced
 KGO—To the Ladies
 KYA—Organ Concert
 KSFO—Talk; Music
 KLX—International Kitchen
 KROW—Music; Larry Canelo
 KJBS—Popular Selections
 KRE—New Tunes
 KQW—Aunt Sammy; Hillbillies
 KHSL—Amateur Hour to 11:30
 * KFRC & net—Billy Mills & Co.
 KOL—Prudence Penny to 10:45
 KOIN—Art Kirkham
 KJR—Rhythm Rulers
 KNX—Sue Douglas; Tonic Tunes
 KOA—Stock Reports

11:00 to 11:30 A. M.

• FPO & net—Words and Music
 KPO—Ted White, tenor; 11:15, Futuristic Rhythm
 KSFO—Musical Program
 KLX—Musical program
 KROW—Health Talk; Music
 KJBS—Hits of the Past; 11:15, Traffic Safety
 KQW—Popular Orchestra
 KLS—Three-Quarter Time
 * KFRC & net—Captivators
 KOL—Cecil Solly to 11:15
 KJR—Rhythm Rulers
 KNX—Modern Piano Music

11:30 to 12:00 Noon

• KPO & net—Week-End Revue
 KGO—Futuristic Rhythm
 KYA—Talk; Scriptures
 KSFO—Mid-Day Dance
 KLX—Musical Scrapbook
 KROW—Concert Melodies
 KJBS—Orchestra; Girl Scouts
 KQW—Stock Quotations; News
 KLS—Band Program
 * KFRC & net—To be announced
 KHQ—Organ Concert
 KNX—Musical Program

12:00 to 12:30 P. M.

• KPO & net—Week-End Revue; 12:15, Western Agriculture
 KGO—Rhythm; Week-End Revue
 KYA—News; Noonday Concert

MOUNTAIN STATES
 BROADCASTING STATIONS

(Position on Dial—Kilocycles)

- KLZ 560
- 620 KTAR
- KOA 830
- 890 KSEI
- KGHL 950
- 1130 KSL
- KOB 1180
- 1230 KGGM
- KTFI 1240
- 1260 KVOA
- KVOR 1270
- 1280 KFBB
- KDYL 1290
- 1320 KID KGHF
- KIDO 1350
- 1360 KGIR
- KGAR 1370
- 1390 KOY
- KLO 1400
- 1440 KDFN

KLX—Closing S. F. Stocks; Music
 KROW—News; Portuguese Prog.
 KJBS—News; 12:05, Music
 KGGC—Cowboy Ramblers to 12:15
 KQW—News; Noontime Tunes
 KRE—Jack Bennett to 1:00
 KLS—Noonday Request Program
 KGDM—12:15, Cecil and Sally
 KHSL—Mkt. Reports; News
 KFRC—News to 12:10
 * KFRC & net—To be announced
 KOL—12:15, News Flashes
 KOIN—12:15, Store Reporter
 KJR—Grain Reports; Brief Notes
 KVI—12:15, Front Page Headlines
 KNX—News; 12:15, Jewel Box
 KECA—12:15, News

12:30 to 1:00 P. M.

• KPO & net—Western Agriculture
 KGO—Music Guild
 KSFO—Stocks; News
 KLX—Guitar Duo; New Tunes
 KJBS—Dance Music
 KQW—Weather and Markets
 KHSL—Tempo Trio; Happyland
 * KFRC & net—Buffalo Presents
 KJR—Children's Matinee
 KECA—Musical Program to 1:30

1:00 to 1:30 P. M.

• KGO & net—Teddy Hill's Orch.
 KPO—Sax Appeal; 1:15, Radio Reporter
 KYA—Souvenirs of Spain
 KSFO—Seventh Day Adventists
 KLX—1:15, Violin Recital
 KROW—Portuguese Program; 1:15, California Farm Program
 KJBS—Musical Novelties
 KQW—Modern Music
 KLS—Melody Parade
 KRE—Organ Recital
 KGDM—Education; Bondons
 KOIN—Book of Life

* KFRC net—To be announced
 KFRC—1:25, N. Y. Stocks
 KHQ—1:15, Business & Pleasure
 KFI—1:15, University College Prog.
 KNX—Pontrelli's Orchestra

1:30 to 2:00 P. M.

• KGO & net—Fascinating Rhythm
 KPO—Vagabonds Quartet
 KYA—Rhythm Princes
 KLX—Popular Concert
 KROW—Concert Orchestra
 KJBS—Musical Novelties
 KQW—Friendly Street
 KRE—Melody and Song
 KLS—Jan's Request Journal
 KGDM—The Bondons; Records
 * KFRC & net—To be announced; 1:45, Tito Guizar
 KOL—Bureau of Fisheries to 1:45
 KJR—Headliners
 KNX—Pontrelli's Orchestra
 KECA—Billmore Concert Quartet
 KFSD—The Philistine to 1:45

2:00 to 2:30 P. M.

KGO—Football: St. Mary's vs. College of Pacific
 KPO, KOMO, KGW—U. C. vs. Univ. of Oregon
 KYA—Hawaiians
 KSFO—Jean Kent, economics
 KLX—Lost & Found; Music
 KROW—Dance Matinee
 KJBS—Dance Music
 KQW—Dance Matinee
 KLS—Hit Tunes of the Day
 KGDM—Records; News Flashes
 * KFRC & net—Allen Leifer's Orch.
 KJR—Salon Hour
 KFI-KTAR—Football: U. S. C. vs. University of Illinois
 KNX—Pontrelli's Orchestra
 KECA—Classic Hour to 3:00

2:30 to 3:00 P. M.

• NBC net—Football game
 KPO—Football Game
 KYA—Lost and Found; Music
 KSFO—Educ. Talk
 KROW—Dance Matinee
 KJBS—Events of Interest; Music
 KQW—Matinee; Songs
 KLS—Waltz Time
 KRE—Band Concert
 * KFRC & net—Football: Stanford vs. U. C. L. A.
 KHQ—Sylvia Grey to 2:45
 KNX—Stairway to the Stars
 KSL—News Flashes to 2:45

3:00 to 3:30 P. M.

• NBC net—Football Game
 KYA—Tea Dance
 KSFO—Bill Brokaw
 KROW—Favorite Melodies; Pianist
 KJBS—Opera Selections
 KQW—News; Variety Program to 4
 KRE—Tea Dance to 4
 KLS—Short Wave Tips; Music
 KHSL—Vocal Gems
 * KFRC & net—Football Game
 KNX—Audition Show
 KECA—Opera Matinee to 4:30
 KSL—3:15, Boy Scouts Program

3:30 to 4:00 P. M.

• NBC net—Football Game
 KYA—Tea Dance Parade
 KPO—Football Game
 KLX—Studio program
 KROW—Songs of the West
 KJBS—Dance Orchestra
 KQW—Variety program
 KLS—3:45, Tango Time
 * KFRC & net—Football Game
 KNX—Stairway to Stars

4:00 to 4:30 P. M.

• NBC net—Football Game
 KYA—Old Favorites
 KSFO—Opera Hour
 KLX—Musical Jigsaw; Talk
 KQW—Dance Rhythms

KROW—Gems of Melody; 4:15,
Gerald Boccegnone
KHSL—National Airm
* **KFRC** & net—Football Game
KJR—Musical Program to 5
KNX—Carefree Capers

4:30 to 5:00 P. M.

* **NBC** net—Football Game
KYA—Folk Songs; American Youth;
News
KLX—Musical Jigsaw; Talk
KROW—Tea Time Tunes
KQW—Children's Story Time; Songs
KJBS—Song Hits
KGDM—Nite Club Parade
KHSL—**KHSL** Jamboree
* **KFRC** & net—Chicagoans with
Marshall Sosson
KOIN—4:45, News; Master Minia-
tures
KNX—World Revue
KSL—Merchants' Radio Column

5:00 to 5:30 P. M.

* **KPO** & net—Hit Parade; Kay
Thompson, Lennie Hayton's Orch.
KGO—Paul Pendarvis' Orchestra
KYA—Uncle Harry; Metropolitanans
KLX—Helen Parmelee, pianist
KROW—Variety program
KJBS—Music; 5:15, News
KQW—Airs of South America
KGGC—Navy Band; Go to Church
Sunday
KRE—All Star Revue
KLS—Musical Review
KGDM—Flash Gordon; News
* **KFRC** & net—Club Columbia
KJR—Talk; Melodies
KFWB—Playtime Lady; Records
KND—Kearney Walton's Orchestra
KFOX—Old Songs; Cecil & Sally

5:30 to 6:00 P. M.

* **KPO** & net—Hit Parade
KGO—Beaux Arts Trio
KYA—Seeing is Believing; 5:45,
Campbell Corner
KLX—Covered Wagon Jubilee
KROW—Travelogue
KGGC—5:45, Irish Gems
KLS—Concert Melodies
KRE—Chestnut Time
KQW—Modern Melodies
* **KFRC** & net—To be announced;
5:45, The Troopers
KNX—Sunday School Class
KJR—Vindabonians
KFWB—Gold Star Rangers
KFOX—News; Organ; Skit

6:00 to 6:30 P. M.

* **KPO** & netwk—G-Men, drama by
Phillips H. Lord
KGO—Dinner Concert
KYA—Cyrus Trobber's Orchestra
KSFO—Studio; Voice of Stamps
KLX—Arlon Trio to 7
KROW—News; Hot Shots
KQW—Tango Time; 6:15, Law
KRE—Music; Townsend Pian
KLS—Waltz Time to 6:15
* **KFRC** & net—Nino Martini and
Andre Kostelanetz Orchestra
KJR—Scandinavian Reporter; Music
KNX—Musical Auction; News
KFWB—News; Music; Organ
KECA—6:15, News

6:30 to 7:00 P. M.

* **KPO** & net—Chateau, featuring
Victor Young's Orch. and guest
artists
KGO—Education Today; 6:45, Spirit-
ual Fantasy
KYA—Cyrus Trobber's Orchestra
KROW—Rhythm Cocktail
KSFO—The Funnies; Sport Page
KQW—Weather and News
KFRC—Community Chest Prog.
* **CBS** net—Marty May Time
KJR—News; Tonic Tunes
KNX—Concert Orchestra

KFWB—Tune Time
KECA—Wesley Tourtellotte, organ
KFOX—School Kids; Elec. Trans.

7:00 to 7:30 P. M.

* **KPO** & net—Chateau Program
KGO—Spiritual Fantasy; Echoes
from the Orchestra Pit
KYA—Sport Page; Gaucho Melodies
KSFO—Italian News; Parade
KLX—News; Piano Recital
KROW—C. Hammond; L'Italia News
KQW—Voice of Portugal
* **KFRC** & net—California Melodies
KOIN—Leon Drews, organist to 7:15
KJR—Los Argentinos
KNX—Calmon Luboviski, violinist
KFWB—Hawaiian Sunlight; Flash
Gordon
KECA—Raine Bennett, Poet
KFOX—Vocal trio; Bobby & Betty

7:30 to 8:00 P. M.

* **KPO** & net—Carefree Carnival
KGO—Pair of Pianos
KYA—Broadway Bill; Drama
KSFO—Five-Star Final; Cubanettes
KROW—Grace Herold Trio; Portu-
guese Program
KQW—"Calling All Cars"
KGGC—Between the Lines; Helen
Schneider
KRE—7:45, Gems of Song
* **KFRC** & net—Guy Lombardo's
Orchestra
KVI—County Assessor to 7:45
KOMO—Jules Buffano's Sympho-
nists
KFWB—Melody Lane
KNX—Dance-a-While
KFOX—Do You Believe in Ghosts
KFSD—7:45, All Star Revue
KSL—Harry Clarke, baritone and
Peter Spraynozzle

8:00 to 8:30 P. M.

* **KPO** & net—National Barn Dance:
Variety Program
KGO—Jose Ramirez' Argentines
KYA—News; 8:10, Amateur Hour
KSFO—Saturday Revue
KLX—Musical Soiree to 9
KROW—Portuguese and Italian
Program
KGGC—Spanish program
KQW—Hits of the Past
KFRC—Green Spot (Amateurs)
* **CBS** net—Abe Lyman & Orch.
KJR—Talk; Music
KFWB—Sons of the Pioneers
KNX—Hollywood Barn Dance
KFOX—Musical Moments
KGB—8:15, Comedy Stars

8:30 to 9:00 P. M.

* **KPO** & net—National Barn Dance
KGO—Josef Hornik's Orchestra
KYA—Amateur Hour
KSFO—Jess Stafford's Orchestra
KROW—Italian Program
KQW—Dance Frolic
KGGC—Andy Potter Presents
KRE—Dance Music to 11
KFRC—Green Spot (Amateurs)
* **KFRC** net—Larry Lee's Orchestra
KOL—8:45, Junior Birdmen
KJR—Popular Concert
KNX—Hollywood Barn Dance
KFWB—Musical Comedy Moments

9:00 to 9:30 P. M.

* **KGO** & net—Strange Cases featur-
ing Police Chief William Quinn
KPO—Paul Pendarvis' Orchestra
KYA—Leon Mojica's Orchestra
KLX—Faucit Theater of the Air
KROW—News; Accordionist
KQW—News; Souvenirs of Italy
KFRC—Hal Grayson & Orch.
* **CBS** net—Jack Bain & Orch.; 9:20,
Slim Martin's Orch.
KOL—Public Bench to 9:15
KHQ—Old Time Party to 10:00
KJR—News; 9:15, Songs

KOIN—McElroy's Band
KOMO—Damski's Music
KNX—News; Barn Dance
KFWB—Al Lyon's Orchestra
KECA—News; Chamber Music
KFOX—Dance Orchestra
KOA—Vic Schilling's Orchestra

9:30 to 10:00 P. M.

* **KPO** & net—Al Lyons' Orchestra
KGO—Reveries
KYA—Bathday Party
KSFO—Dance Music
KLX—News; Magic Harmony
KROW—Dancing Party to 10:45
KJBS—News; Variety Program
KGGC—Wyoming Cowboys
KQW—Souvenirs; Harmony Teams
KFRC—Musical Moments
* **CBS** net—Slim Martin's Orch.;
9:40, Bart Woodyard's Orch.
KOL—Dance Music; News
KVI—9:45, Ledger News Flashes
KOMO—Musical Highways
KFWB—Slumbertime
KNX—Hollywood Barn Dance
KFOX—Slumbertime
KSL—Orchestra; 9:45, News

10:00 to 10:30 P. M.

KGO—Eddie Fitzpatrick's Orchestra
* **KPO** & net—Waltz Time
KYA—Bathday Party
KSFO—Troubadours; Evening Dance
KFOX—Music; Lotus Land
KFRC—Headlines to 10:15
* **KFRC** & net—Merle Carlson's Or.
KJR—Till Tomorrow
KOMO—Scott Held's Orch.
KOIN—Songs For You
KNX—Pasadena Civic Program
KFWB—News; Orchestra
KECA—Musical Celebrities
KFOX—News; Orchestra
KGB—News Flashes to 10:10
KOA—Don Rodolfo's Band

10:30 to 11:00 P. M.

* **KPO** & net—Griff Williams' Orch.
KGO—Bal Tabarin Orchestra
KYA—Arioso Trio
KSFO—Popular Concert
KLX—Carefree Capers
KROW—Music; Judge Rutherford
KJBS—Dance Time to 12
* **KFRC** & net—Laurie Higgens' Or.
KVI—Val Valenti's Orch.
KJR—Damski's Orchestra
KFI—Around the Radio World
KFWB—Dance Orchestra
KNX—Valesco's Quartet; Pontrelli's
Orchestra
KFOX—Dance Orchestra to 12

11:00 to 11:30 P. M.

* **KGO** & net—Archie Loveland's Or.
KPO—Organ Recital
KYA—Sandman Organ
KSFO—Danceparties; Melodies
KROW—Dance of the Hour
KRE—Songs of the Islands
* **KFRC** & net—Anson Weeks' Orch.
KJR—Scott Held's Orch.
KHQ—Roundup Room
KNX—Pontrelli's Orchestra
KFOX—Dance Orch. to 12

11:30 to 12:00 Midnight

* **KGO** & net—Mann Bros. Orchestra
KPO—Organ Music
KYA—Sandman Organ
KSFO—Midnight Vagabond
KROW—Dance Music; News
KJBS—News; Dance Time
* **KFRC** & net—Les Hite's Orchestra
KOMO—Henri Damski's Orch.
KHQ—Dance Orchestra
KNX—Orchestra; News
KFI—Organ Recital
KNX—Orchestra; News

12:00 to Sign Off

KROW—Midnite Jamboree
KJBS—12:01, Owl Program to 8 a.m.
KRE—Variety program to 7 a.m.

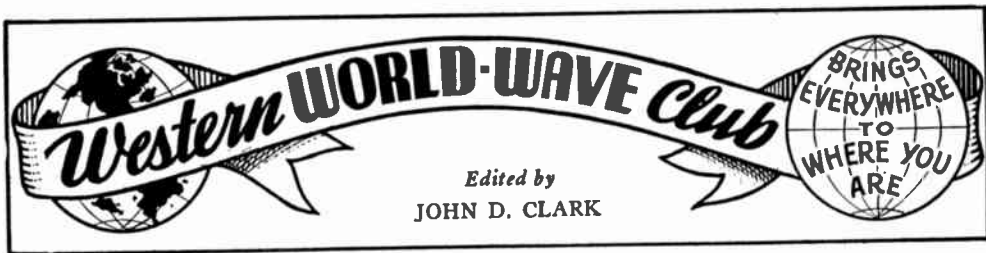

THE efforts of Premier Mussolini to close down the League of Nations weekly short wave broadcasts from Geneva during the critical stages of the Italo-Ethiopian controversy, emphasize the strategic importance of an international broadcasting station in time of war or during the approach of such a conflict. Station HBL of Geneva is heard every Monday morning at 12:15 a. m., through relay by 3LR of Melbourne, Australia, on 9.58 megacycles, and because of the objections raised by the Italians, will probably be listened to now more closely than ever.

* * *

Determined to bring their country into a leading position in short wave broadcasting, Japanese radio engineers are preparing to shift frequencies and antenna systems for the winter months. JVN on 10.66 meg. has already replaced JVM for the daily broadcasts between 10:45 and 11:20 p. m., and between 1:00 and 4:40 a. m. Monday and Thursday experimental programs are now carried by JVH (14.60 meg.), JVN (10.66 meg.), and JVV (5.89 meg.) simultaneously from 1 to 2 p. m., with excellent volume being reported from the first two.

As yet, no change has been made in the carrying station for the daily "Overseas Programs," but faltering signals will no doubt necessitate such a shift in the near future.

* * *

European reception has been very erratic during the past week, and violent fluctuations were noticeable on London's number six transmission between 7 and 8 p. m. GSC on 9.58 meg. has ranged all the way from inaudible to very strong during this broadcast, and GSL on 6.11 meg. has been almost as jumpy.

England's fifth transmission, from 3 to 5 p. m., remains at a very low level from both GSC and GSB, but a considerable improvement has been noted during the late morning hours from GSD on 11.75 meg. GSI, 15.26 meg., which carries the fourth broadcast from 9:15 to 11:15 a. m., has also held up with a fair signal quite regularly.

German, French, and Italian broadcasts in the afternoon and evening have been extremely weak, with the exception of an occasional test transmission from Berlin's DJN on 9.54 meg. near 6 p. m. Morning signals, however, show some sign of improvement, and the famous French "Radio Coloniale" has often been logged with good volume on 11.88 meg. between 11 a. m. and noon.

HJ4ABE of Medellin, Columbia, still has our vote for one of the strongest South Americans on the air. This fine broadcaster has been tuned in consistently from 6 to 8 p. m. with excellent volume, and frequent English announcements enable the American listener to really enjoy the programs. Every night, talks about the country are given near 7:30 o'clock, and many alluring propositions are made to the prospective investor in Colombian real estate. Incidentally, the management of HJ4ABE now states that complete photographs of the station and staff will be sent in answer to every letter received. The frequency used for broadcasting is 5.95 meg.

* * *

As winter approaches, reception from HJ1ABE during the last half-hour of its Monday DX broadcast is improving noticeably. A new organization, called the "Rhum-boliers," is responsible for most of the entertainment. Letters from listeners in all parts of the world are acknowledged at 8:15 p. m., and the station always leaves the air with Ted Lewis' famous "Goodnight" song. Since HJ1ABE operates only five kilocycles removed from GSL on 6.11 meg., it is virtually impossible to separate the two until the latter signs off at 8 o'clock.

* * *

A short time ago, station VE9GW of Bowmanville, Canada, changed its call to CRCX and commenced carrying all Canadian Radio Commission programs between 3:30 and 8:30 p. m. on 6.09 meg. A careful check has shown, however, that this schedule is not followed very closely, and the 1000 watt transmitter usually closes down at 7 o'clock.

* * *

W3XAL, key short wave station of the eastern NBC red network, is now running daily relay programs on 17.76 meg. between 6 and 10 a. m. During the past few weeks, several experimental broadcasts were released, lasting until as late as 3 p. m., but these will probably not be continued in the future. Incidentally, W3XAL still transmits on 6.10 meg. every Monday, Wednesday and Saturday from 1 to 8 p. m.

* * *

Daily broadcasting from OAX4D of Lima, Peru, has now been temporarily discontinued, and the former Wednesday and Saturday schedule is again in effect. The management will await reports on reception of the

recent test transmissions, before making any decision regarding the continuance of daily programs in the future. OAX4D operates on 5.78 meg. with bi-weekly broadcasts from 6 to 8:30 p. m.

handles most of the work at the microphone during these late broadcasts, and the station may be easily identified by this feature.

The DX Corner

Station COC of Havana, Cuba has been heard testing on 6.01 meg. Sunday and Monday until 7 p. m., using the call COCOCMCY.

* * *

An unidentified Spanish-speaking station has appeared on approximately 5.96 meg., but in spite of good volume, the location has not been determined as yet. The newcomer usually broadcasts music until 7 p. m., then switching over to phone for tests with other Latin-American broadcasters.

* * *

HC2ET of Guayaquil, Ecuador, is reported to be testing irregularly after 9 p. m. on 4.60 meg. with good volume. A woman announcer

The Reichs-Rundfunk Gesellschaft is now broadcasting a full hour program in the morning for North America. The transmission is experimental only, but will be continued throughout October in addition to the afternoon and evening broadcasts. The new program will be released from DJB on 15.20 meg. daily from 7:30 to 8:30 a. m.

* * *

Do not forget to send your inquiries about short wave topics to "Broadcast Weekly's" All-Wave Editor. A new revised All-Wave Log is yours, FREE, edited and revised especially for Pacific Coast fans. Write today if you are interested in receiving a copy. Address All-Wave Editor, "Broadcast Weekly," 1114 Mission Street, San Francisco.

SHORT WAVE FEATURELOG

Watch this new department for day by day American and Foreign features on the short waves. New stations will be added from week to week. Please cooperate by reporting reception to ALL-WAVE EDITOR, BROADCAST WEEKLY, 1114 Mission Street, San Francisco.

(Frequencies in megacycles. Listings, Pacific Standard Time.)

A.M. Sunday, October 6

- 12:00 DX ProgramHIH
- 12:45 Japanese OrchestraJVM
- 1:00 East Indian ProgramPLP
- 1:00 East Indian MusicPMN
- 1:30 RecordingsVE2ME
- 2:00 Studio ProgramRV15
- 2:30 N. I. R. O. M. Network.....
- 3:00 RecordingsYDB
- 4:00 Indian OrchZCK
- 8:00 Press Radio NewsW2KAD
- 8:15 Union College ServicesW2KAD
- 9:00 Major BowesW2KAD
- 9:15 B. C. Northern Orch.....GSI
- 9:35 Relay from CairoGSD-GSI
- 10:00 Road to RomanyW2KAD
- 10:05 Sports SummaryGSD-GSI
- 10:30 Words and MusicW2KAD
- 11:00 Bible DramasW2KAD
- 11:30 Temple of SongW2KAD
- P.M.
- 12:00 Levitow EnsembleW2KAD
- 12:30 Penthouse Serenade...W2KAD
- 1:20 London Symphony Orch...G3B
- 2:00 Weekly Newsletter...GSC-GSB
- 2:15 Commodore Grand Orch.....
- 3:00 Empire ArtistsGSC-GSB
- 3:00 Government Program...XECR
- 3:45 Sports TalkGSC-GSB
- 4:00 St. Paul's ChurchGSC-GSB
- 4:00 News in EnglishFYA
- 4:30 Military MusicDJN
- 4:45 Empire NewsGSC-GSB
- 5:00 Catholic ServiceTTRC
- 6:00 Cuban MusicCOC
- 6:30 Band ConcertYV2RC
- 7:00 Miramar Orchestra.....EP5B
- 7:00 Military MusicDJN & DJN

- 7:00 "Quits" (a play).....GSC-GSL
- 7:30 Cecil Dixon, pianoforte.....
- 8:00 Dance BandGSC-GSL
- 8:45 Classical RecordsVE9CS
- 8:00 Church ServiceVEBES
- 8:30 Piano RecitalXEBT
- 8:30 Press Radio News.....W2XAF
- 8:35 Glen Lee's Orchestra.W2XAF
- 9:00 International program...JVH
- 9:35 RecordingsVPD
- 11:00 3AR RelayVK3LR
- 11:15 Light and Shade.....GSD-GSB

- 4:15 Topical Events.....DJN & DJD
- 5:00 Sergio Cedez' Orch.....YV2RC
- 5:15 "News in English.....DJD
- 5:30 Amateur Hour.....YV2RC
- 5:30 Chamber Orch.DJN & DJD
- 6:00 Dance MusicYV2RC
- 6:00 Dance Orchestra.....TIGPH
- 6:00 *News in Germany.....DJN
- 6:00 *News in Spanish.....DJN
- 6:00 OrchestraYV5RMO
- 6:30 OrchestraHCK
- 7:00 Light and Shade...GSC & GSL
- 7:00 Mail BagCOH
- 7:00 Musical Comedy.....GSC-GSL
- 7:30 Al Donahue's Orch...W3XAL
- 7:30 Earl Hill's Orch.....CJRX
- 7:45 Empire News.....GSC-GSL
- 8:00 Studio ProgramHJ1ABE
- 8:00 Manny LaPorte's Or...W2XAF
- 8:30 Costan Rican Music.....TIEP
- 8:30 Mexican Dance Band...XEBT
- 8:00 Dance MusicW8XAL
- 9:00 *NewsVE9CA
- 9:00 International Program...JVH
- 10:00 News Bulletins.....VPD
- 10:50 *News in Japanese.....JVM
- 11:15 Bernard Crook Quintet.....GSD-GSB

A.M. Monday, October 7

- 12:01 Dance MusicFYA
- 12:15 Relay from Geneva...VK3LR
- 12:45 Music & SongJVM
- 1:00 *Race ResultsVK3LR
- 1:45 *News ItemsVK3LR
- 1:55 News in EnglishJVM
- 2:00 News in JapaneseJVM
- 2:30 East Indian Music.....YDB
- 3:00 Russian OrchestraRV15
- 9:15 *Empire NewsGSI
- 9:15 Troise Mandolliers...GSD-GSI
- *NewsW8XK
- 10:30 B. C. Dance Or.....GSD-GSI
- P.M.
- 12:00 Radio Variety.....GSD
- 1:00 Musical ShowGSC-GSB
- 1:00 Test ProgramJVH
- 2:00 *The News.....GSC-GSB
- 2:15 Dance MusicGSC-GSB
- 3:00 Dance MusicGSC-GSB
- 3:30 American Hour2RO
- 3:30 News ItemsW2XAF
- 3:45 B. C. Empire Orch...G3B
- 4:00 *News in English.....FYA

A.M. Tuesday, October 8

- 12:00 RecordingsVK3LR
- 12:15 Studio Program3LR
- 1:00 Studio ProgramRV15
- 2:00 RecordingsVK3ME
- 2:30 East Indian Program...YDB
- 9:15 B. C. Dance Or.....GSD-GSI
- 10:00 The News.....GSD-GSI
- 10:15 New Stunt.....GSD-GSI
- 10:30 Zigeuner Orchestra...GSD-GSI
- 11:00 Music from Paris.....FYA

11:00 Health Hunters.....W2XAD
 11:30 Al Pearce and Gang..W2XAD
P.M.
 1:00 Meet Mickey Mouse.GSC-GSB
 3:00 Nelson Trio.....GSC-GSB
 3:45 Fleet Street.....GSC-GSB
 4:00 Mixed Pickles.....GSC-GSB
 4:15 Popeye the Sailor..W2XAF
 4:30 Concert Music.....DJN & DJD
 4:45 News Bulletin.....GSC-GSB
 5:30 Dance Music.....DJN & DJD
 5:30 DX Program.....YV2RC
 6:00 Dance Orchestra.....CJRX
 6:30 "This Is Paris".CJRD&CJRX
 7:00 Classical Music.....HC2RL
 7:00 "Revisited" (talk).....GSC-GSL
 7:30 Historical Talk.....HJ4ABE
 7:30 English Program.....HJ4ABE
 8:00 Mexican Dance Music..XEBT
 9:00 Overseas Program.....JVH
 10:00 Dance Music.....W8XAL
 10:00 News.....VPD
 11:15 Comedy Moments.....GSD-GSB

A.M. Wednesday, October 9

12:01 Asiatic Program.....FYA
 12:01 Syncopated Piano.....GSD-GSB
 1:55 News in English.....JVM
 2:00 Recordings.....VK2ME
 2:30 N. I. R. O. M. Network
 YDB
 3:00 Mail Bag Program.....VK3ME
 3:30 Orchestra.....RV15
 4:00 Records.....ZCK
 9:15 The Alphas.....GSD-GSI
 10:00 Empire bulletins.....GSD-GSI
 11:00 Helen Mac, soprano..W2XAD
 11:25 La Boheme.....GSD
 11:30 Al Pearce and Gang..W2XAD
P.M.
 12:00 Light and Shade No. 3...GSD
 1:00 B. B. C. Orchestra.....GSC-GSB
 1:30 Scottish Orchestra.....GSC-GSB
 2:15 B. B. C. Theatre Or..GSC-GSB
 3:00 American Hour.....2RO
 3:00 Bessie Rawlins, violin.
 GSC-GSB
 3:30 Musical Oeographs.....GSC-GSB
 4:20 B. B. C. Theatre Or..GSC-GSB
 4:45 News Bulletins.....GSC-GSB
 5:00 Dance Orchestra.....YV2RC
 5:30 Chamber Music.....DJN & DJD
 6:00 DX Program.....OAX4D
 6:00 Colombian Orchestra.HJ3ABH
 6:00 Midweek Frolic.....OAX4C
 6:30 Dance Music.....HJ1ABE
 6:30 Ecuadorian Music.....HCK
 7:00 B. B. C. Empire Or..GSC-GSL
 7:00 Miramar Orchestra.....HP5B
 7:30 Mail Bag Program.....COH
 7:30 Letter Box.....DJD
 8:00 Cuban Music.....COCD
 9:00 Overseas Program.....JVH
 10:00 News and Stocks.....VPD
 11:15 B. B. C. Dance Or..GSD-GSB

A.M. Thursday, October 3

12:01 Recordings.....FYA
 12:30 Recordings.....ZCK
 1:00 Russian Polk Songs.....RV15
 2:00 Recordings.....VK3ME
 2:30 National Network.....VK3LR
 2:30 East Indian Program.....YDB
 4:00 Orchestra.....RV15
 9:15 Countryman's Diary.GSD-GSI
 9:30 B. B. C. Dance Or..GSD-GSI
 10:00 Empire Bulletins.....GSD-GSI
 10:15 Signature Tunes.....GSD-GSI
 10:30 Music from Paris.....FYA
 11:00 Musical Review.....W2XAD
 11:30 Al Pearce and Gang..W2XAD
 11:30 B. B. C. Men's Chorus.....GSD
P.M.
 12:00 Kimberley and Page.....GSD
 1:15 Interlude.....GSC-GSB
 1:20 Empire Mail Bag.....GSC-GSB
 2:30 Alphonse Onnou, violin.
 GSC-GSB
 3:00 Popular Ballads.....GSC-GSB
 4:00 Bernard Crook Quintet.....
 GSC-GSB
 4:45 Empire News.....GSC-GSB
 5:00 Dance Orchestra.....YV2RC

5:30 Organ Recital.....DJN & DJD
 5:45 Old Favorites.....YV2RC
 6:00 Dance Orchestra.....HCK
 6:00 DX Program.....PRADO
 6:00 Band Concert.....YV3RC
 6:00 Spanish Music.....HJ3ABH
 6:00 DX Program.....PRADO
 7:00 Mixed Pickles.....GSC-GSL
 7:00 News in Spanish.....HJ4ABE
 7:00 Mexican Dance Music..XEBT
 8:00 Cy Ebenezer's Band..VEACA
 8:15 Letters from Listeners.FRADO
 9:00 Letters from listeners..XEBT
 10:00 News.....VPD
 11:15 Granada Organ.....GSD-GSB

A.M. Friday, October 11

12:01 Asiatic Program.....FYA
 12:15 Topical Talk.....VK3LR
 1:55 News in English.....JVM
 2:00 Recordings.....VK3ME
 2:30 Studio Program.....YDB
 3:00 Russian Music.....RV15
 3:00 Recordings.....VK3ME
 9:15 Henry Hall's Orch...GSD-GSI
 10:00 Announcements.....GSD-GSI
 10:20 English Comedians.GSD-GSI
 11:00 From London Theatre.....
 GSD-GSI
 11:00 Helen Hathaway, soprano..
 W2XAD
 11:30 Musical Program.....W2XAD
P.M.
 12:00 Glasgow Orpheus Choir...GSD
 12:45 Carrol Gibbon's Band.....
 GSC-GSB
 1:15 B. B. C. Military Band.....
 GSC-GSB
 1:30 News and Announcements.....
 GSC-GSB
 2:00 "I Knew a Man" (talk).....
 GSC-GSB
 2:20 West End Cabaret...GSC-GSB
 3:00 Dance Music.....GSC-GSB
 3:00 American Hour.....2RO
 3:35 Frances Adair, soprano..
 GSC-GSB
 4:30 Pianoforte Recital.....GSC-GSB
 4:45 News Items.....GSC-GSB
 5:00 Venezuelan Music.....YV2RC
 5:30 Concert of Light Music.....
 DJD & DJN
 5:30 Grand Opera.....YV2RC
 6:00 The Happy Bunch.....YV2RC
 6:00 Typical Cuban Music..COH
 6:00 Spanish Music.....HJ4ABE
 6:00 Dance Orchestra.....HCK
 6:30 Colombian Orchestra.HJ1ABE
 7:00 Mail Bag.....COH
 7:00 O. H. Peasgood, organ.....
 GSC-GSL
 7:00 Studio Program (talk).....
 HJ4ABE

7:30 Richard Pasquale.....GSC-GSL
 7:30 Palace Hotel Orchestra.COCD
 8:00 NBC Dance Orch.....W4XB
 8:00 Orchestra.....XEBT
 9:00 Dance Orchestra.....W9XF
 9:00 Overseas Program.....JVH
 9:30 Recordings.....VPD
 9:30 Sports Broadcast.....VK3LR
 10:00 News.....VPD
 11:15 Mixed Pickles No. 6.GSD-GSB

A.M. Saturday, October 12

12:01 Popular Music.....FYA
 12:15 Shortwave Chat.....VK3LR
 1:00 Studio Program.....RV15
 1:55 News in English.....JVM
 2:00 Recordings.....VK3ME
 2:30 East Indian Music.....YDB
 3:00 Recordings.....ZCK
 9:20 Empire Mail Bag.....GSD-GSI
 10:00 News Items.....GSD-GSI
 10:30 Sports Talk.....GSD-GSI
 11:00 Rex Battle's Concert.W2XAD
 11:30 Week-end Review.....W2XAD
P.M.
 12:30 Variety of Music.....GSC-GSB
 1:30 Leoncavallo's Opera.GSC-GSB
 1:30 News in French.....FYA
 2:00 Empire News.....GSC-GSB
 2:20 Parkington Quintet...GSC-GSB

3:00 B. B. C. Empire Or..GSC-GSB
 4:30 Pop Goes the Weasel.....
 GSC-GSB
 4:45 News Bulletins.....GSC-GSB
 5:00 Broadcasting Caracas.....YVQ
 5:30 Listeners to Listeners.....
 DJN
 6:00 Sports Chat.....YV2RC
 6:00 Dance Orchestra.....HJ4ABE
 6:15 Dance Music.....DJD & DJN
 6:30 International Prog.....OAX4D
 6:30 Studio Program.....HCK
 7:00 NBC Dance Music.....W4XB
 7:15 Musical Aleographs.GSC-GSL
 7:30 Ecuadorian Music.....HCJB
 7:30 Hotel Palace Orch.....COCD
 7:45 The News.....GSC-GSL
 8:00 Mexican Dance Music.XEBT
 8:00 Joe Reichman's Orch.....
 HJZ
 8:30 DX Program.....JVM
 8:30 JOAK Relay.....JVM
 9:00 International Prog.....W9XF
 9:00 Dance Orchestra.....W8XAL
 9:30 Dance Orchestra.....W8XAL
 9:30 Recordings.....VK2ME
 11:15 Thanksgiving Service.....
 GSD-GSB

* Monday through Friday.

STATION DIRECTORY

4:27 Khabarovsk.....RV15
 4:47 Soerabaya, Java.....YDB
 5:14 Bandoeng, Java.....OAX4D
 5:78 Lima, Peru.....OAX4D
 5:83 Costa Rica.....TIGPH
 5:85 Maracalbo.....YV6RMO
 5:90 Quito, Ecuador.....HCK
 5:85 Medellin.....HJ4ABE
 6:00 Mexico City.....XEBT
 6:01 Havana, Cuba.....COCD
 6:02 Bogota, Colombia.HJ3ABH
 6:03 Calgary.....VE9CA
 6:03 Panama City.....HP5B
 6:04 Miami, Florida.....W4XB
 6:06 Cincinnati, Ohio..W8XAL
 6:07 Vancouver, B. C..VE9CS
 6:10 Bound Brook, N. J.W3XAL
 6:10 Chicago, Ill.....W9XF
 6:11 Manizales, Col.....HJ4ABE
 6:12 Caracas, Venezuela.YV2RC
 6:12 Cartagena, Colo. HJ1ABE
 6:13 Havana, Cuba.....COCD
 6:14 Pittsburgh, Pa.....W8XK
 6:15 Winnipeg, Canada.CJBO
 6:16 Caracas, Venezuela.YV3RO
 6:23 Lima.....OAX4G
 6:31 Santo Domingo.....HJ1ABE
 6:45 Barranquilla.....HJ1ABZ
 6:55 Costa Rica.....TIBCO
 6:62 Riobamba, Ecu. PRADO
 6:66 Guayaquil.....HC2RL
 6:67 Maraca, Venezuela YVQ
 6:71 San Jose, Costa Rica.TIEP
 6:81 San Pedro de Macoris,
 D. R.
 7:38 Mexico City.....XEBT
 8:21 Quito, Ecuador.....HCJBE
 8:75 Hongkong, China.....ZCK
 9:61 Daventry.....GSC
 9:61 Melbourne.....GSC
 9:63 Schenectady, N. Y..W2XAF
 9:64 Zeesen, Germany.....DJN
 9:66 Bombay, India.....VUB
 9:67 Springfield, Mass..W1XK
 9:68 Melbourne, Aus.....VE3LR
 9:68 Daventry.....GSC
 9:69 Sydney.....VK2ME
 9:69 Panama City.....HP5P
 9:64 Rome, Italy.....2RO
 10:26 Bandoeng, Java.....FMN
 10:47 Santiago, Chile.....CF
 10:74 Nazaki, Japan.....JVM
 11:00 Bandoeng, Java.....PLP
 11:71 Pontoise, France.....FYA
 11:72 Winnipeg, Canada...CJRX
 11:76 Daventry.....GSD
 11:77 Zeesen, Germany.....DJD
 11:83 Pittsburgh, Pa.....W8XK
 13:07 Sanyo.....VPD
 14:60 Tokyo.....JVM
 15:14 Daventry, England.....G6F
 15:21 Pittabnrkh, Pa.....W8XE
 15:26 Daventry, England.....GSI
 15:34 Schenectady, N. Y. W2XAD

DAHLER A E
BOX 86
WOODLAND CALIF
5/1/36

ONLY THE 1936 PHILCO HAS *Automatic* AERIAL SELECTOR



ONLY ONE OF 46 RADIO DEVELOPMENTS FEATURED BY:

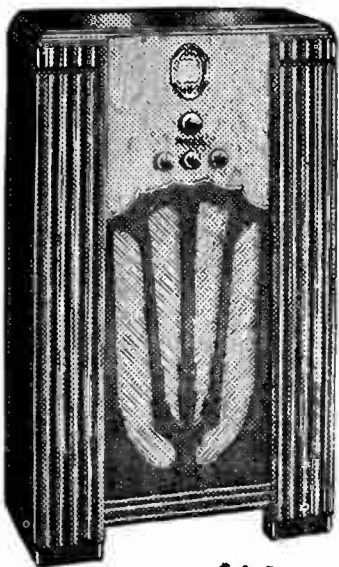

PHILCO

Look AT THE FEATURES OF THIS
AMAZINGLY LOW-PRICED CONSOLE!

- 3 Watt Pentode Audio System
- Tone Control
- Live Rubber Condenser Mounting
- Big Philco Electro-Dynamic Speaker
- Power Line Noise Rejector
- Daylight and Night Time Foreign and American Short Wave Broadcasts . . . Both Police Bands . . . Standard American Band
- Wave Band Indicator
- Automatic Volume Control
- Precision Radio Dial
- Two Speed Gear Drive Station Selector
- Automatic Aerial Selector

only \$49.95

COMPLETE WITH PHILCO ALL
WAVE AERIAL . . . \$54.95

Trade In Your Old Radio!

Easy Payment Terms!

SEE LIST OF AUTHORIZED DEALERS IN THIS ISSUE