

FOR WEEK OF
JANUARY
15th to 21st

BROADCAST WEEKLY

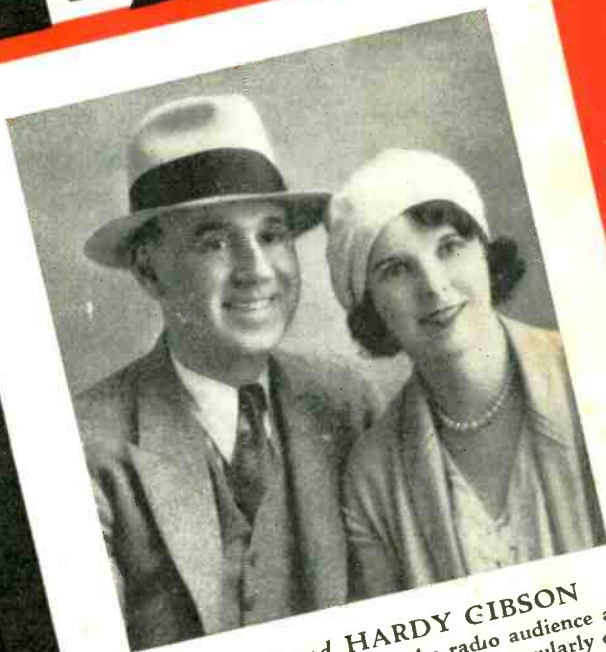

BETTY and HARDY GIBSON
Who are better known to the radio audience as Joe and Cynthia Doakes, are heard regularly on the Blue Monday Jamboree over the Don Lee Columbia stations.

THE LEADING RADIO GUIDE OF THE PACIFIC COAST



“HELD CAPTIVE BY CHINESE BANDITS”

*The story of an 18-
year-old girl prisoner—
told in her own words*

Dramatized on the Air

A young English bride and her companion—captured and held for ransom for seven long weeks.

Her days of agonized waiting—her nights of terror—the insults and tortures she was subjected to—

Will be told in *The American Weekly*, distributed with the *San Francisco Examiner*, Sunday, January 15.

On Friday, January 13, her horrifying experiences will be dramatized on the air—with noted actors and actresses taking the roles in the young girl’s adventure story.

Don’t miss this great air feature—

FRIDAY EVENING, JANUARY 13

OVER THESE STATIONS

KPO	8:15	KQW	10:00
KYA	7:00	KFBK	6:45
KFRC	8:45	KMJ	6:45
KTAB	8:15	KWG	6:45
		KOH	6:45

Read the Story Sunday in the *American Weekly* of the
San Francisco Examiner

BROADCAST WEEKLY

LOS ANGELES
R. J. Birch Co.
846 S. Broadway
Los Angeles

NEW YORK
Edwin F. Ripley
118 East 28th Street
New York City

The Leading Radio Guide of the Pacific Coast

Vol. XII, No. 3

A. J. URBAIN, *Editor and Publisher*
726 Pacific Building, San Francisco, Calif.

January 14, 1933

MORE POETRY

THE rôle that radio has cast itself to play in the rapidly moving drama of human lives and events may well determine the scope of its guises and the nature of its lines. If it be conceded that the performance of a star so versatile and talented should induce culture and provide inspiration as well as entertainment, then this consummate actor has failed to utilize adequately and effectively at least one important means of fulfilling his part. Radio's repertoire should include more *poetry*.

Webster defines *poetry* as "The embodiment in appropriate language of beautiful and high thought, imagination, or emotion, the language being rhythmical, usually metrical, and characterized by harmonic and emotional qualities which appeal to and arouse the feelings and the imagination." This definition in itself establishes both the timeliness and adaptability of *poetry* for present-day radio programs.

Long hair, dirty finger nails, and erudite eccentricities are not essential to the enjoyment or understanding of *poetry*. Its meaning is not merely gathered from the literal translation of single words or phrases, but sensed and felt in their vivid connotation, euphonious grouping, and rhythmic swing. It caters to a human passion as ubiquitous and deep-seated as the instinct for food. The mind and the heart take to it as naturally as feet fall to dancing. It is the voice of Romance, the Aladdin's Lamp of the imagination, the unfailing antidote for sorrow and discouragement and lethargy of the spirit. *Coleridge*, himself a celebrated poet, said—

"For *poetry* is the blossom and the fragrance of all human knowledge, human passions, emotions, language."

What person so unimaginative he is not carried in retrospect back to those glorious, glamorous days of boyhood by the lilting, carefree lines of "Barefoot Boy"—

"Blessings on thee, little man,
Barefoot boy with cheeks of tan,
With thy turned-up pantaloons,
And thy merry whistled tunes—
—From my heart I give thee joy,
I was once a barefoot boy."

What heart so hard, what soul so sodden it can fail to feel the uplift in those sublime lines of *Oliver Wendell Holmes'* "Chambered Nautilus"—

"Build thee more stately mansions, oh my
soul,
As the swift seasons roll;
Leave thy low-vaulted past,
Let each temple, nobler than the last,
Shut thee from Heaven with a dome more
vast
'Till thou at length art free—
Leaving thine outgrown shell by life's un-
resting sea."

There have been some attempts at poetry on the air, but rather timid, half-hearted, ill-conceived dabbings, which condemned themselves to failure because of poor selection and poor reading. More poetry broadcasts should be scheduled, and so planned and staged as to give this type of program fair and ample opportunity to prove its popularity and value.

Published weekly by the Broadcast Weekly Publishing Company, 726 Pacific Building, San Francisco, Calif.
Telephone DOUGLAS 5273

Yearly subscription: \$3.00 in the United States. Entered as second class matter, March 25, 1923,
at the Post Office, San Francisco, California, under Act of March 3, 1879
Copyright, 1933, by Broadcast Weekly Publishing Company

ETHER GLEANINGS

By J. CLARENCE MYERS

CANNED music is coming in to its own on the radio in rapid strides. In fact, there is a decided trend toward the broadcasting of electrical transcription programs this year, what with a half dozen or so new features recorded in this method being released by KPO and KFRC not counting those put out by the smaller stations.

Is the electrical transcription the answer to the perfect radio program? Apparently many radio program chiefs think so, judging by their increased interest in the discs. Things are humming in the three San Francisco recording laboratories, which furnish these electrical transcriptions to stations all over the world.

Only recently the Hearst papers announced that they were presenting dramatizations of their Sunday supplements by means of electrical transcription over stations throughout the United States. One of the largest recording laboratories in New York City is turning these out.

Big manufacturers, too, are turning to the transcriptions to "plug" their wares over the ether highways and byways. Right now Dodge Brothers, the auto makers, have electrical transcription broadcasts over KFRC and KPO. They were placed for thirteen consecutive nights and are but five minutes in duration. The Modern Food Company is another that has adopted this means of program presentation. They sponsor a program entitled: "Mahdi" over KFRC every Tuesday and Thursday.

Still another using the wax discs is the Musterole people who have contracted with KPO for a series of broadcasts twice weekly.

There are no "boners" possible in the electrically transcribed program. If an error is made while the program is being recorded everything is stopped and it is re-cut and this keeps up until the production is perfect. So that when the finished product is placed on the revolving table in the broadcasting studio, it reproduces flawlessly (that is, if it has been made so).

This feature, coupled with the fact that by using transcriptions the sponsor who plans a wide coverage avoiding the terrific telephone line costs for chain broadcasts, points toward a very brilliant future for the transcribed radio production.

Even more can be done with transcriptions as regards sound effects than with the program produced in the radio studio. An

illustration of the wide possibilities of this means of program making was the Southern Pacific programs which were first recorded on discs and then broadcast over spot stations in the west. The train effect in that broadcast was not just a studio gadget but the sound of a real choo-choo. In a special laboratory car they went out and recorded the sound made by the rushing locomotive and then dovetailed it on to the record which was the final production.

* * *

Why they've taken Monroe Upton and silver-tongued Irving Kennedy off the Associated Spotlight is more than we can savvy. Captain Bill Royle is the new m. c. for the Saturday night funfest. Cecil Underwood, who had held that post these many moons, is spending his full time in his official capacity as production manager of the NBC Pacific division.

* * *

Happy Birthday, KJBS. And many, many more of them.

The Brunton station, which we monickered, "San Francisco's baby broadcaster" some years back, celebrated its eighth anniversary on the air a few days ago, with a series of special sugar-coated programs. Bernard Linden, supervisor of radio for the sixth district, was there too, to broadcast his official felicitations.

During the year 1932, according to Ralph Brunton, daddy of KJBS, the station was operated a total of 6,668 hours with a daily average of 18 hours and 10 minutes. Seventy-six per cent of the total production time was devoted to sustaining programs from which the station received no revenue.

* * *

Those NBC Hill Billies, one of the first group of that variety on the air hereabouts, have changed their name to Marshall's Mavericks. They are on KPO Wednesday nights.

* * *

Crooning Russ Columbo is staging a radio come-back. He can be dialed Monday nights from 9:15 to 9:30 o'clock on the NBC-KGO net while singing with his Hotel Park Central Orchestra in New York.

* * *

Hazel Warner, who recently moved to KHJ with the Happy Go Lucky aggregation, decided that she can't get along without her scrumptious new yacht, so Opie Warner, her husband, is piloting it down to Los Angeles next month.

Those famous Revelers may go back on the NBC. 'Tis rumored that a contract has been drawn up, but it hasn't been signed yet.

* * *

This fellow Johnny Hamp whose dance "chunes" float out of your loudspeaker these nights is a grand guy. He placed himself close to the hearts of the radio scribes and NBC gang almost as soon as he hit town. Invited us all up to lunch at the Hotel Mark Hopkins to meet his musical gang. And a fine lot of young fellows they are, too, and pardon us, there's a young lady, too. Yep, June McCloy, a gorgeous blonde, blues singer, was there. And so was that platinum haired siren of the talkies, Jean Harlow, looking lovelier than we've ever seen her on the screen, no foolin'.

As master of ceremonies, Hamp, introduced his vocalists and each in turn did a number for us. And just to show Hamp that the NBC announcing staff is likewise talented, Nelson Case sang a song and Cecil Underwood told a very funny story.

* * *

Tom Gerun, whose grand band is also an NBC feature, has increased his musical organization with three new members, we learned on a visit t'other day to the Bal Tabarin.

* * *

Benjamin Franklin will be honored when the annual luncheon in memory of the famous American is held by the Printers Board of Trade of San Francisco at the Commercial Club. KGO will broadcast the program on January 16 beginning at one o'clock.

* * *

Another oil company has joined those already on the air. The Hancock Oil Company has signed for fifty-two programs over KPO, which are being released thrice weekly, Mondays, Wednesdays and Fridays from 7:45 to 8 p. m. via means of electrical transcription. "Musical Varieties" is the name of the production.

* * *

Is the radio drama leaning toward the make believe? Bill Rainey, production chief for the NBC in New York, says yes. The public is tired of realism in radio drama. They no longer want their own thoughts and lives analyzed. They want to get away from reality. And so the classics of fairyland will soon be heard on the air.

* * *

WOR in New York has put a strict ban on all depression songs and gags and those who sing or speak them will be penalized the exact sum they were to receive for the broadcast. Good idea. Other broadcasters should follow in WOR's footsteps.

Harris Brown of the vocal team of Murray and Harris, is back to the KFRC studios after an operation for appendicitis which he underwent in Santa Monica just recently.

* * *

We read that the Rockefeller interests have just moved into the radio industry. They acquired 100,000 shares of stock of the Radio Corporation and another 100,000 in Radio-Keith-Orpheum. They paid no money for it, but agreed to reduce the rental Rockefeller City (Radio City) will charge the RCA when it moves into its new quarters.

* * *

You probably guessed it anyway, but two thirds of the programs released by the NBC during 1932 were devoted to music. Of all the NBC times on the air 24.1 per cent was devoted to programs of an educational nature. Programs from foreign countries showed a ten per cent increase in quantity. The list was led by Switzerland with a total of 43 broadcasts, due to the larger number brought in from Geneva during the Disarmament Conference. In all the NBC releases 50,000 broadcasts, which originated in the United States and twenty-two foreign countries. Five hundred thousand speakers, singers, and musicians participated in these programs.

* * *

From John Haughn, Jr., our Northwest scout, we get:

Harold and Myrtle Strong, KJR's piano duo, are Mr. and Mrs. . . . Winifred Aukland Lundberg is the only woman who appears on the Mardi Gras . . . KOMO's Alaskan program changed sponsors recently . . . Herbert Wixsen, KHQ "Musical Milkman" learned his trade while working in the Washington State College station, KWSC.

* * *

Brief Broadcasts . . . What a popular guy was Gene Sullivan of KYA when some fan sent him a bunch of ducks recently . . . The Radio Guild of New York will do the famous play "Michael and His Lost Angel" over the NBC-KPO net on January 16 . . . Bristol Myers, the cosmetic people, have a new program on KPO monickered: "Through the Looking Glass" . . . The final of the series of San Francisco Symphony concerts to be broadcast transcontinentally over the NBC will be released this week with Molinari wielding the baton . . . Tom Mitchell has a wire-haired fox terrier which was named "Twirpie" by Mary Pickford . . . Swift has renewed its Formay program on the Happy Go Lucky hour over the Don Lee network . . . The Paris Medicine Company is sponsoring a nightly one minute weather report over KPO.

PHILCO

LONG AND SHORT WAVE RADIO

THRILLS !! THRILLS!! AND YOUR FAVORITE PROGRAMS TOO

FOR THE PRICE OF A
REGULAR
RADIO



POLICE
BROADCASTS



AIRPLANES



YOUR
FAVORITE STAR



SING SONG
GIRLS



SHIPS AT SEA

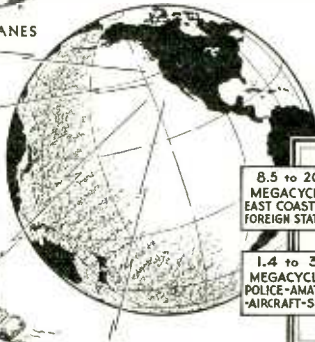

8.5 to 20.0
MEGACYCLES
EAST COAST and
FOREIGN STATIONS

1.4 to 3.4
MEGACYCLES
POLICE-AMATEUR
-AIRCRAFT-SHIPS



3.0 to 9.0
MEGACYCLES
EAST COAST and
FOREIGN STATIONS

500 to 1400
KILOCYCLES
THE REGULAR
BROADCAST BAND

Single Dial Control

No complicated attachments, no multiple switches—you change wave lengths easily and quickly. Positively the last word in simplified design.

You tune in on your favorite programs — you listen to the excitement and

fascination of *direct* broadcasts the world over. Everything on the air is yours with startling clarity.

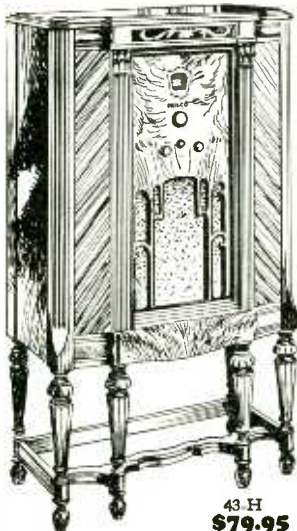

43 H
\$79.95

PHILCO 8-Tube Highboy in American Black Walnut, Oriental wood, with genuine Rosewood inlay, hand-rubbed. Twin Electro-dynamic Speakers, Automatic Volume Control, Tone Control, Illuminated Station Recording Dial, Balanced Superheterodyne, Eight new Philco High-Efficiency Tubes, Four Pentodes. Clear, natural tone . . \$79.95

\$59⁹⁵ for model
43-B

Easy
Terms

Trade-in
Allowance

Mail
Coupon



PHILCO 8-Tube, Automatic Volume Control, Balanced Superheterodyne, Electro-dynamic Speaker, 8 Tube, 3 Pentodes. Cabinet in American Black Walnut, hand-rubbed.



43-B
\$59.95

FREE COUPON OFFER

PHILCO RADIO & TELEVISION CORP.,
Dept. BW, 218 Fremont St., San Francisco, Calif.

Please send me, without cost or obligation, your marvelous new 32-page book of the latest facts about the new radios. Also send me full information about your Free Delivery, Free Installation, Special Trade In Allowance for my present radio, and One-Year-to-Pay Plan on a new Philco Long and Short Wave Radio.

My name is _____

Address _____

City _____

SHORT WAVE BROADCASTING STATIONS OF THE WORLD

BY METERS AND KILOCYCLES

Mtrs.	K. C.	Call	Location	Mtrs.	K. C.	Call	Location	Mtrs.	K. C.	Call	Location
5.0	59964	PK4PA	Palembang, E. I.	30.0	10013	CM2LA	Havana, Cuba	44.0	6800	V08Z	St. Johns, N. F. D.
5.8	5124	RW61	Moscow, U.S.S.R.	30.0	10000	Belgrade, Yu.-Slav.	44.4	6725	VRY	Georgetown, B. Gul.
14.0	21540	W8XK	Pittsburgh, Pa.	30.4	9868	EAQ	Aranjuez, Spain	45.0	6665	XFD	Mexico, Mexico
14.0	21500	W6XAL	Westminster, Cal.	30.5	9835	Poznon, Poland	45.0	6660	HKM	Bogota, Colombia
14.0	21460	W1XAL	Boston, Mass.	30.6	9810	LSR	Buenos Aires, Arg.	45.0	6665	11AX	Rome, Italy
14.9	20040	DHO	Nauen, Germany	31.2	9615	VQ7LO	Nairobi, Africa	45.0	6665	F8KR	Algiers, Algeria
15.2	19735	EAQ	Madrid, Spain	31.3	9590	KZRM	Manila, P. I.	45.0	6660	PK3CH	Surabaya, E. I.
15.9	18860	PLE	Bandung, Java	31.3	9590	VK2ME	Sydney, Australia	46.7	6425	W3XL	Newark, N. J.
16.4	18350	VYQ	Caracas, Ven.	31.3	9590	W3XAU	Coytesville, N. J.	46.7	6420	RW6Z	Minsk, U. S. S. R.
16.7	17780	W8XK	Pittsburgh, Pa.	31.3	9590	PCJ	Hilversum, Holl.	47.0	6370	HK1DR	Quito, Ecuador
16.7	17780	W9XAA	Chicago, Ill.	31.3	9580	VE9DN	Montreal, Que.	47.8	6270	HCC	Bogota, Col.
16.8	17775	PHI	Huizen, Holland	31.3	9570	W1XAZ	Springfield, Mass.	48.6	6170	HRB	Tegucigalpa, Hon.
17.0	17640	PLF	Malabar, E. I.	31.3	9570	W8XK	Pittsburgh, Pa.	48.7	6160	HKA	Barranquilla, Col.
18.4	16330	VK2ME	Sydney, Aus.	31.4	9560	T1RC	San Jose, C. R.	48.8	6148	VE9CL	Middlechurch, Man.
19.6	15340	W2XAD	Schnectady, N. Y.	31.4	9560	Berlin, Germany	48.8	6148	VE9CS	Vancouver, B. C.
19.6	15300	Copenhagen, Den.	31.5	9530	W2XAF	Schnectady, N. Y.	48.9	6140	W8XK	Pittsburgh, Pa.
19.6	15280	W2XE	New York, N. Y.	31.6	9500	HSP2	Bangkok, Siam	48.9	6130	VE9BA	Montreal, Que.
19.7	15250	W1XAL	Boston, Mass.	31.6	9500	Copenhagen, Den.	49.0	6125	FL	Paris, France
19.7	15250	W6XAL	Westminster, Cal.	31.6	9500	VK3BE	Melbourne, Aus.	49.0	6120	W2XE	New York, N. Y.
19.7	15235	FYA	Paris, France	31.9	9410	PLE	Bandoeng, Java	49.0	6120	F31CD	Chi Hoa, China
19.7	15230	DJB	Zeesen, Germany	32.0	9375	XDA	Mexico, Mexico	49.1	6115	VUB	Bombay, India
19.7	15210	W8XK	Pittsburgh, Pa.	32.0	9375	F8GC	Paris, France	49.1	6110	VE9CG	Calgary, Alberta
19.8	15190	VE9BA	Montreal, Que.	32.0	9370	TGGA	Guatemala, Guat.	49.2	6100	W3XAL	Boundsbrook, N. J.
19.8	15112	HVJ	Vatican City, It.	32.0	9370	VK3LO	Melbourne, Aus.	49.2	6095	ZTJ	Johannesburg, S. Afr.
19.8	15110	HBT	Berne, Switz.	32.0	9360	CM2MK	Havana, Cuba	49.2	6095	VE9GW	Toronto, Ontario
20.4	14850	HBC	Berne, Switz.	32.1	9335	CGA	Drum'ville, Ont.	49.3	6090	VE9BJ	St. John, N. B.
20.5	14630	XDA	Mexico, Mexico	32.3	9300	PTT	Rabat, Mexico	49.3	6080	W9XAA	Chicago, Ill.
20.8	14420	VPD	Suva, F. I.	32.5	9230	VK2BL	Sydney, Australia	49.3	6080	W6XAL	Westminster, Cal.
20.9	14320	G2NM	Sonning, Eng.	32.8	9125	HAT	Sz'vegervar, Hun.	49.4	6070	U0R2	Vienna, Austria
21.0	14300	TGW	Guatemala, Guat.	32.8	9110	SUS	Cairo, Egypt	49.5	6065	SBG	Motala, Sweden
22.7	13200	TGX	Guatemala, Guat.	33.0	9091	XFD	Mexico, Mexico	49.5	6060	W8XAL	Cincinnati, Ohio
23.4	12830	PTT	Rabat, Morocco	33.2	9030	CFH	Hallfax, N. S.	49.5	6060	W3XAU	Newark, N. J.
24.2	12400	Gothenburg, Swed.	34.0	8820	VK3UZ	Melbourne, Aus.	49.5	6060	UY2BC	Caracas, Ven.
25.0	12010	FZG	Saigon, China	34.5	8692	HKF	Bogota, Colombia	49.6	6050	HKD	Barranquilla, Col.
25.0	12000	HKK	Cal, Colombia	36.4	8240	Gothenburg, Swed.	49.7	6040	W1XAL	Boston, Mass.
25.0	12000	PK6KZ	Makassar, E. I.	37.5	7995	JHBB	Hiraso, Japan	49.7	6040	PK3AN	Surabaya, E. I.
25.2	11900	FYA	Paris, France	38.0	7890	PK3AG	Semarang, E. I.	49.8	6030	VE9CA	Calgary, Alta.
25.2	11880	W8XK	Pittsburgh, Pa.	39.0	7680	HC2FG	Riomambo, Ecuador	49.8	6020	W9XF	Chicago, Ill.
25.2	11895	VE9DN	Montreal, Que.	39.7	7615	HKF	Bogota, Colombia	50.0	6005	VE9DR	Montreal, Que.
25.3	11870	VUC	Calcutta, India	39.8	7540	HKN	Medellin, Colombia	50.0	6005	HRB	Tegucigalpa, Hon.
25.3	11850	W6XN	Oakland, Calif.	40.1	7515	X2KA	Nuevo Laredo, Mex.	50.0	6000	PK2AF	Djakakarta, Siam
25.3	11840	W9XE	New York, N. Y.	40.2	7465	YR	Lyons, France	50.0	6000	ZL3ZC	Christchurch, N. Z.
25.4	11830	W9XAA	Chicago, Ill.	41.0	7317	F8GC	Paris, France	50.0	6000	EJ25	Barcelona, Spain
25.4	11810	I2R0	Rome, Italy	41.0	7300	TGW	Guatemala, Guat.	50.0	6000	W7L0	Nairobi, Africa
25.4	11810	VE9GW	Toronto, Ont.	41.0	7300	CM5RY	Matanzas, Cuba	50.3	5965	HVJ	Vatican City, Italy
25.4	11810	U0R2	Vienna, Austria	41.0	7300	HSP2	Bankok, Siam	50.5	5940	HKD	Barranquilla, Col.
25.4	11800	W1XAL	Boston, Mass.	41.0	7300	HKS	Cal, Colombia	51.0	5880	ATN	Casablanca, Mor.
25.4	11800	W9XF	Chicago, Ill.	41.0	7300	CM6DW	Cienfuegos, Cuba	51.1	5870	W9XAF	Sacramento, Calif.
25.5	11780	VE9JR	Winnipeg, Man.	41.0	7300	HKJ	Cal, Colombia	51.2	5855	XDA	Mexico, Mexico
25.5	11765	XDA	Mexico, Mexico	41.3	7260	VS1AB	Singapore, Malaya	51.2	5835	HKD	Barranquilla, Col.
25.5	11760	SAS	Karlsborg, Swed.	41.5	7220	HKU	Bogota, Colombia	52.5	5710	HCJZ	Quito, Ecuador
25.5	11750	G5SW	Chelmsford, Eng.	41.6	7210	EAR58	Teneriffe, Can. Is.	53.0	5550	Tananarive, Mad.
25.6	11710	HKN	Medellin, Col.	41.6	7210	CM2MK	Havana, Cuba	58.0	5170	OK1MPI	Prague, Cz-Slov.
25.6	11700	YV4BV	Valencia, Ven.	41.8	7185	HKB	Tunja, Colombia	58.0	5165	HKR	Cal, Colombia
25.7	11540	XAM	Yucatan, Yuc.	42.0	7145	HKF	Bogota, Colombia	60.0	5000	XCTE	Shanghai, China
25.8	11308	FYA	Paris, France	42.0	7145	HKT	Manizales, Col.	61.0	4262	F8GC	Paris, France
25.8	11305	VE9BA	Montreal, Que.	42.0	7145	HKT	Manizales, Col.	62.8	4775	ZL2XX	Wellington, N. Z.
27.0	11111	XFD	Mexico, Mexico	42.5	7055	VS3AB	Johore Baru, Mal.	70.2	4272	RW54	Kharbarovsk, USSR.
27.3	10990	ZLW	Wellington, N. Z.	42.7	7025	EAR125	Madrid, Spain	77.5	4000	PK2AA	Batavia, E. I.
28.0	10710	F8MC	Cassablanca, Mor.	42.8	7005	F8KR	Constantine, Tun.	80.0	3750	I2R0	Rome, Italy
28.0	10710	CT2B0	Lisbon, Portugal	42.9	6995	CT1AA	Lisbon, Portugal	87.0	3446	Haiphong, China
28.0	10708	TGGA	Guatemala, Guat.	43.0	6975	EAR100	Lisbon, Spain	99.0	3030	SBG	Motala, Sweden
28.5	10520	VK2FC	Sydney, Australia	43.1	6970	XFA	Mexico, Mexico	105.0	2850	VE9AF	Montreal, Que.
28.9	10380	LSX	Buenos Aires, Arg.	43.6	6875	F8MC	Casablanca, Mor.	112.1	2735	W6XAF	Sacramento, Cal.
29.3	10240	T14NR	Heredia, C. R.	43.6	6875	PTT	Rabat, Mor.	126.7	2370	W4XA	Miami, Fla.
29.5	10167	HS2PJ	Bankok, Siam	44.0	6820	XDA	Mexico, Mexico				

MEXICAN STATIONS

Call	Kilo	Power	City	Call	Kilo	Power	City	Call	Kilo	Power	City
XEA	1000	100	Guadalajara, Jal.	XEK	990	100	Mexico, D. F.	XETG	1000	100	Torreón, Coah.
XEB	1030	1000	Mexico, D. F.	XEM	1300	250	Mexico, D. F.	XETH	1000	100	Puebla, Pue.
XED	965	10000	Reynosa, Tams.	XEN	711	1000	Mexico, D. F.	XETR	610	1000	Mexico, D. F.
XEF	735	75000	Villa Acuna, Coah.	XEO	940	5000	Mexico, D. F.	XEU	1000	100	Vera Cruz, Ver.
XFA	1250	250	Mexico, D. F.	XEP	1400	200	N. Laredo, Tams.	XEV	1000	100	Puebla, Pue.
XFD	1020	300	Tijuana, B. C.	XEQ	750	5000	Ciudad Juarez, Ch.	XEW	910	5000	Mexico, D. F.
XFE	1000	100	N. Laredo, Tams.	XER	735	75000	Villa Acuna, Coah.	XEX	1210	500	Mexico, D. F.
XFI	1000	100	Chihuahua, Chih.	XES	890	500	Tampico, Tams.	XEY	1000	105	Merida, Yuc.
XFJ	1000	100	Monterrey, N. L.	XET	690	500	Monterrey, N. L.	XEZ	780	500	Mexico, D. F.
XFK	1000	100	Coyacoacan, D. F.	XETA	1140	500	Mexico, D. F.	XFC	805	350	Agua Calientes, Agts.
XFL	1080	100	Mexico, D. F.	XETB	1380	125	Torreón, Coah.	HFG	638	3000	Mexico, D. F.
XEH	1132	1000	Monterrey, N. L.	XETC	1000	100	Jalapa, Ver.	XFI	818	1000	Mexico, D. F.
XEI	1000	100	Morelia, Mich.	XETF	630	500	Vera Cruz, Ver.	XFJ	860	500	Mexico, D. F.
XEJ	1000	100	Ciudad, Juarez, Ch.								

MICROPHONE GOSSIP



• • • The mother of Ann Chase, NBC actress, sits up late at night in her home near Chicago, in order to hear NBC programs originating in San Francisco. She never yet has failed to recognize her daughter's voice, although Ann is noted for her ability to change her voice for every characterization she makes on the ether.

• • • The fact that William Hall's twin brother is a member of the New York police force occasionally brings him some harsh words. The other day he was hurrying to the studios when he bumped into an inspector.

"Where d'ya think you're going?" queried the official.

"Why, hello," said Bill. "I'm on the air in ten minutes."

"You taking me for a ride?" asked the inspector, raising one-brow menacingly. "Get back to headquarters and put on your uniform."

• • • KTAB's Tarzana Hillbillies gathered in more than 8,000 presents for the needy kiddies in two Christmas tree events in which the boys did most of the entertaining. Elton Britt, one of the boys, was relieved of \$28 in Oakland the night preceding the first event when two holdup men evidently mistook him for Santa Claus.

• • • Nine out of ten visitors to the KFI-KECA studios point to a box-like contraption that can be moved noiselessly about, from one mike to another, and ask, "What in the world is that?"

Answer: What may appear to be a glorified tea-wagon is in reality one of radios most compact assortment of sound-effects. It has four doors, each opening and closing with various accompanying sounds. On the back of each door are countless sound-making gad-

gets, from whistles and sirens to bells, gongs, a telephone, devices which look like eggbeaters (but in reality reproduce the effect of block-and-tackle, used in storing or unloading a ship's cargo). Name your sound-effect, and if this little perambulator hasn't got it—it will soon have it.

• • • Some of the little idiosyncrasies which prove radio stars are human . . . Meredith Willson likes apple pie and cheese before he goes to bed . . . Ned of John and Ned, the NBC Harmony duo, has never played a game of cards in his life and admits it's because he would hate to lose . . . Gail Taylor, NBC soprano, likes her salad very cold, and accompanied by hot crackers . . . Ann Chase, NBC actress, will stay up all night playing bridge . . . Bernice Berwin, NBC actress did stay up all night playing bridge, not long ago, but it was because her guests wouldn't stop and she was too polite to send them home . . . Gypsy, NBC interviewer, has never had her hair cut by a barber; her sister bobs it for her and has done so since they both were small girls . . . Monroe Upton, (Lord Bilgewater and Simpy Fitts) has never lost his temper . . . his wife says . . . They've been married less than six months.

• • • The demand in Great Britain for gramophone records by Arthur Tracy, CBS "Street Singer," recently occasioned a \$480 transatlantic telephone call. As soon as the two promising tunes, "Dreaming" and "Dawning," were released in London, the British representative of an American recording company telephoned orchestra leader Vic Young at the New York office. As the tunes were hum-

med, Young transcribed the melodies on a lead sheet. An arranger was put to work on them forthwith, and the next day Tracy and an orchestra were at work on the recording.

• • • An impromptu program presented every afternoon at 1:45 from KHQ has gained a wide and very responsive audience, though it has been on the air only a very few weeks. It engages the talents of Harvey Wixson, program director of the station and M. C. of the program; Walton MacKinnon, tenor, star of many programs heard from the station; Herb Wixson, announcer, who serves the listeners with vocal music, as well as guitar and piano music; Bill Ross, announcer, who is also popular as a singer of "hit" songs; Marian Boyle, pianist, who does some brilliant solo work.

• • • KTAB is moving the main part of its office force to the new Oakland studio, but will maintain a part of the organization at the San Francisco home.

• • • When Celia Lee, who conducts the Home Baking School of the Air four mornings a week for Continental Flouring Mills, was confined to her home with the "flu" recently, an old friend carried on the program for her. It was none other than Harry Lantry, announcer, best known for his reliable football broadcasts throughout the Pacific Northwest. From gridiron to oven may not be a very big jump, but Harry found it necessary to do some fast training for it. No one mistook him for Celia Lee, but the demand for Miss Lee's popular recipes continued at its regular pace while he was pinch-hitting.

• • • The great success of Captain Don Wilkie in his Sunday programs over KFI has compelled that station to assign to him a second weekly period. Captain Wilkie, since his radio debut a few weeks ago, has earned one of the largest audiences ever collected by an individual speaker. His direct mail response to a single program totaling more than 10,000 letters from all parts of the country. This is considered one of the phenomena of radio, since Captain Wilkie resorts to no music, sound effects or fiction material for his broadcasts. He simply tells stories from life from his own experience as a member of the United States Secret Service and as an investigator in many of the most baffling and notable criminal cases of the past twenty years.

• • • Leslie Adams is back on the air at KMTR with all the old fire in his voice which has made him one of the most popular announcers in this neck of the woods. Leslie loves to announce Santaella's Concert programs. How that boy can toy with composer's names.

• • • Chris Ford, shy young star who plays Dalt Scroggins in NBC's Memory Lane, was the recipient of an unexpected honor when he was elected president of the student body in his school, Polytechnic High School, recently. The NBC juvenile was a dark horse in the race for the student body presidency, and did not even know that some of his fellow students were planning to nominate him until he was called to the platform.

• • • Robert Hurd, tenor, rushes out of the studio after finishing a program catches "Jane" in his arms and asks her how she liked it. "Jane" is a wire-haired terrier, who also plays piano and sings.

• • • Curiosity prompted a statistician to figure out that the NBC Magic Carpet dramatization scripts averaged 4,700 words each . . . just about enough to keep Floyd Gibbons swinging along at a 235-word-a-minute clip for twenty minutes without a station announcement.

• • • Jack Carter recently stood before a KNX remote control microphone in the Paris Inn, Los Angeles, made an announcement, and heard his words returned to him by telephone from New York City. A resident of the New York Waldorf-Astoria called Carter by telephone, and to convince the latter that he was being heard distinctly so far away, held the mouthpiece of the phone to his radio receiver, while Carter at the western terminus held the phone receiver to his ear while he talked into the "mike."

• • • Grant Pollock, studio manager for the new Oakland home of KTAB will move his family across the bay and become an east bay resident.

• • • Jerry Jermain and husband are mourning the loss of their little scotty which answered to the name of Smudge. One bright spot is on the horizon. The veterinary has promised them a little Sealyham pup . . . and one Sealyham is enough to make anybody forget anything.

• • • Audiometer tests are currently being held for members of the CBS studio engineering and production divisions. The purpose is to determine the sound-frequency range that each man can hear. For example, if one were deficient in hearing high frequencies, he would not detect the overtones of a violin passage; while if one were deficient on low frequencies, he would not be able to note that the bass instruments were coming through too loudly.

• • • Beau Balladeer, who in daily life is Leonard Lewis, NBC baritone, means many things to NBC listeners. Letters reach him addressed in many ways. Some of these are: "Bo Valladeer," "Bold Burnie," "Baribaldi," "Bow Balaclear," "Dear Bo," "Mr. Balladeer," "Dear Bozo."

• • • KROW has begun a new mystery serial entitled "Born of the Dead," by Paul H. Johnson, and is being presented by the Pemm Repertory Players every Friday evening at 8 o'clock.

The story is one of the grimmest of extremes in which a state destroys life in a deadly chair.

Included in the cast of players are Madeline Sulik, Erwin De Vore, John Abbott, Walter Govea, Harold Butler, Vernon Young, George Foss, Charles McNaulty and Grace Rhodin. The production is under the direction of Elmer Penn.

• • • If you should walk into the studio where Andre Kostelanetz, CBS conductor and arranger, is rehearsing his orchestra, you might think you had invaded a session of the League of Nations, for Andre is likely to speak to various members of his organization in one of seven different languages—English, Russian, French, Spanish, Italian, German and Polish.

• • • The "Three Coconuts" are the latest addition to KTAB's staff of instrumentalists and vocalists. The three boys play the dreamy music of the Islands and have appeared on K L X, K N X, K F W I and K F R C. They are heard on Monday, Wednesday and Friday.

• • • Howard Claney, Lucky Strike announcer, believes his hobby, art, is one of the most profitable he knows of. So far this year he has sold several paintings he made in his spare time.

The title "SILHOUETTES" is written in a large, bold, serif font. On either side of the title is a silhouette illustration. On the left, a figure stands and plays a saxophone. On the right, a figure sits at a desk, writing on a sheet of music. The word "SILHOUETTES" is flanked by decorative flourishes that resemble musical notes or leaves.

SILHOUETTES

ISHAM JONES' first name is an enigma to his host of followers. They are divided into two camps—one using the short "i" as in "it"; the other the long "i" as in "ice." Let Isham himself decide it. All right, the long "i" wins.

One of the few orchestra leaders who actually creates his own tunes, he won considerable reputation as a song writer before he became prominent as a bandman. At present three of his numbers are riding the crest of the air-waves. They are "If You Were Only Mine," "I Can't Believe It's True" and "Let's Try Again."

To run the gamut of the Isham Jones' song hits, one must include his first success, "Swingin' Down the Lane," which was followed by "The One I Love Belongs to Somebody Else." Then came the greatest seller of all his melodies, the ever-popular "I'll See You in My Dreams."

Other numbers by Jones written during the golden Decade of Tin Pan Alley are "It Had to Be You," "Spain" and "Down Where the Sun Goes Down," and even a "moon" title, "Indiana Moon" (no relation to the Wabash).

These tunes are listed primarily because Isham himself won't revive them on the radio, let alone discuss them. "People aren't interested in the old songs I wrote," he says. "They want to hear all the up-to-the-minute pieces. And besides, it looks too much as though I'm showing off." Even a continuous deluge of requests has failed to convince him otherwise. Ish is like that.

Lanky, red-haired, and awkward in his movements, he looks more like a mid-western farmer than a composer of tuneful music. In truth, he is a former coal miner.

He is from Coaltown, Ohio, which, as its name signifies, centers around the mines, and boasts a population of only three or four hundred people. His father was a mine boss, but at home was a music-lover who played all the string instruments. Isham first displayed his aptitude for music when only five years old. Standing on a chair, he would saw away at an old bass fiddle while his father played the violin. It was when

the youngster changed keys with him that the parent took full cognizance of his talent.

When still a boy, Ish's parents moved to Saginaw, Michigan. There he learned the use of the musical instruments—eight in all. At church he led a small ensemble in Sunday concerts until one time he made the fatal mistake of striking up the currently popular "Alexander's Ragtime Band." The elders of the church lost no time in striking him off their sabbath devotions.

Isham left high school to work in the mines. Ambitious to be a musician, he worked in the coal dust during the day, and at night wrote music and practiced. In two years of mine labor he had done every type of duty, and was progressing nicely. That is, until one day he fell asleep while driving the mules. His load was bumped by the next string of cars, and Isham was sent sprawling out. "I just kept going," he said. "I didn't wait to be fired."

Relieved of his mine work, young Jones decided to become a professional musician. He played in orchestras throughout the middle west.

His first endeavors in the song-writing field met with unexpected success. He composed a march for a band contest at Saginaw, Michigan, entitled "Soldiers of the Sea." The local band accepted it only as a preliminary marching piece. For the crucial moment when they would pass the judges stand, they had carefully rehearsed a Sousa composition. However, the drum major had miscalculated the distance, and when the outfit reached the judges, they were highly embarrassed to find themselves playing "Soldiers of the Sea." It was too late to change, so they stuck it out. That evening the band was awarded first prize. "Originality in choice of a march" was the deciding factor.

Encouraged by this bit of luck, he gave much time to songs. He wrote "You're in the Army Now" while serving at a training camp during the war. This has become the theme song of army life. After the war he formed his own orchestra, and has been one of the few bandleaders not only to retain his popularity for more than a decade, but to enhance it with each year.

DON'T GUESS

Be sure your tubes are good! Take them to the nearest PRECEPTOR dealer listed below.

SEE FOR YOURSELF

You don't have to take anybody's word for it when you have your tubes tested on

The PRECEPTOR

Because, even if you don't know a tube from a hole in the ground, you can tell at a glance whether your tubes are good, bad, or indifferent, if you see them tested on the PRECEPTOR.

When you think of tubes think of

The
Preceptor
All purpose
Tube Tester

PRECEPTOR DEALERS

Apple, Louis J., 2174 Shattuck Avenue.....	Berkeley	THornwall 0920
Art Music Company, 2328 Telegraph Avenue.....	Berkeley	THornwall 1232
Breuner's, Broadway at Twenty-second Street.....	Oakland	HIGate 4343
Julius Brunton, 1380 Bush Street.....	San Francisco	ORdway 4141
Christoph's, 2388 Mission Street.....	San Francisco	MIssion 2098
Central Radio, 688 Geary Street.....	San Francisco	FRanklin 0523
Clark's Radio Service, 1628 Twenty-fourth Avenue.....	Oakland	ANdover 2819
Coast Radio Company, 455 Eleventh Street.....	Oakland	GLencourt 6118
Combs, E. C., 2562 Montana Street.....	Oakland	FRuitvale 3148-J
Consolidated Elec. Equip. Co., 352 Fourteenth Street.....	Oakland	GLencourt 6272
Diamond Electric Company, 2100 Hopkins Street.....	Oakland	FRuitvale 6161
Excelsior Music Company, 4627 Mission Street.....	San Francisco	RAndolph 5059
Farmer's Union.....	San Jose	BALLard 7000
Hauschildt Music Company, 1618 San Pablo Avenue.....	Oakland	LAKeside 7669
Hemphill Motors.....	Meridian	MERidian 18
Howard's Radio & Electrical Shop, 140 Park Street.....	Alameda	ALameda 0999
Hons Electric Company, 3979 Twenty-fourth Street.....	San Francisco	ATwater 0489
Jackson Furniture Company, Fourteenth and Clay Sts.....	Oakland	LAKeside 5800
Lake Electric Service, 366 Grand Avenue.....	Oakland	TEmplebar 8350
Mann & Williams, 3469 Mission Street.....	San Francisco	ATwater 1222
Maxwell Hardware Store, Fourteenth and Washington.....	Oakland	GLencourt 9400
Otis Radio Shop, 2090 University Avenue.....	Berkeley	THornwall 1243
Radio Doctor, 1401 Hopkins Street.....	Oakland	FRuitvale 6170
Schlesinger, B. F. & Sons, 1501 Broadway.....	Oakland	HOLLiday 1000
Schmidt Radio Shop, 1405 Twenty-third Avenue.....	Oakland	ANdover 2426
Saxe, Frank, 3325 Lakeshore Avenue.....	Oakland	GLencourt 0125
Trembly, Harry B., Third and B Streets.....	Santa Rosa	Santa Rosa 95
University Electric Company, Franklin Street.....	Santa Clara	Santa Clara 37
Wings Radio Service.....	Watsonville	Watsonville 345
White Electric Company, 2305 Shattuck Avenue.....	Berkeley	BERkeley 8535
Wollmer Lloyd, 1315 Burlingame Avenue.....	Burlingame	Burlingame 5000

If your dealer has no Preceptor, phone us and we will have an up-to-date service man call and test your tubes

Manufactured by

RADIOPHONE SALES CORPORATION

1924 Broadway, Oakland, California

Phone HIGate 2747

You Save Almost 1/2 by Subscribing

BBROADCAST WEEKLY costs you \$5.20 a year if you buy it each week. If you subscribe, it costs you only \$3.00 a year, and you are always assured of getting your copy, an actual saving of \$2.20. If you prefer to subscribe for a shorter time you may. Here's the complete list. Take the one that suits you best.

- 1. *Broadcast Weekly* each week for 16 weeks..... **\$1.00**
- 2. *Broadcast Weekly* each week for 26 weeks..... **\$1.50**
- 3. *Broadcast Weekly* each week for 52 weeks..... **\$3.00**

(A copy of "Stars of the Radio" free with this last offer)

MAIL THIS COUPON NOW

BROADCAST WEEKLY,
Pacific Building, San Francisco, California.

Gentlemen: I enclose herewith..... dollars, for which send me
Broadcast Weekly for..... weeks.

Name.....

Address.....

City..... State.....

New Renewal Extension

STARS OF THE RADIO



Leslie Adams



Noreen Gammill



Morey Amsterdam



Fay Fraser



Bob Allen



Eddie Albright



Greta Gahler

WORLD TIME CHART

Sweden Germany Switzer- land Italy	Petrograd Con- stantinople Capetown	Bagdad Persia	India	Borneo Java Dutch E. I.	P.I. China Western Australia	Tokio Central Australia	Sidney Mid- bourne Eastern Australia	Auckland New Zealand	Samea	Hawaiian Islands	Pacific	Mountain	Central	New York- Wash- ington E. S. T.	Halifax Buenos Aires N. Y. Daylight Saving	Rio de Janeiro Brazil	London Paris Madrid
1.00	2.00	3.00	5.00	6.00	8.00	9.00	10.00	11.30	Noon	1.30	4.00	5.00	6.00	7.00	8.00	9.00	Midnight
2.00	3.00	4.00	6.00	7.00	9.00	10.00	11.00	12.30	1.00	2.30	5.00	6.00	7.00	8.00	9.00	10.00	1.00
3.00	4.00	5.00	7.00	8.00	10.00	11.00	Noon	1.30	2.00	3.30	6.00	7.00	8.00	9.00	10.00	11.00	2.00
4.00	5.00	6.00	8.00	9.00	11.00	Noon	1.00	2.30	3.00	4.30	7.00	8.00	9.00	10.00	11.00	Midnight	3.00
5.00	6.00	7.00	9.00	10.00	Noon	1.00	2.00	3.30	4.00	5.30	8.00	9.00	10.00	11.00	Midnight	1.00	4.00
6.00	7.00	8.00	10.00	11.00	1.00	2.00	3.00	4.30	5.00	6.30	9.00	10.00	11.00	Midnight	1.00	2.00	5.00
7.00	8.00	9.00	11.00	Noon	2.00	3.00	4.00	5.30	-6.00	7.30	10.00	11.00	Midnight	1.00	2.00	3.00	6.00
8.00	9.00	10.00	Noon	1.00	3.00	4.00	5.00	6.30	7.00	8.30	11.00	Midnight	1.00	2.00	3.00	4.00	7.00
9.00	10.00	11.00	1.00	2.00	4.00	5.00	6.00	7.30	8.00	9.30	Midnight	1.00	2.00	3.00	4.00	5.00	8.00
10.00	11.00	Noon	2.00	3.00	5.00	6.00	7.00	8.30	9.00	10.30	1.00	2.00	3.00	4.00	5.00	6.00	9.00
11.00	Noon	1.00	3.00	4.00	6.00	7.00	8.00	9.30	10.00	11.30	2.00	3.00	4.00	5.00	6.00	7.00	10.00
Noon	1.00	2.00	4.00	5.00	7.00	8.00	9.00	10.30	11.00	12.30	3.00	4.00	5.00	6.00	7.00	8.00	11.00
1.00	2.00	3.00	5.00	6.00	8.00	9.00	10.00	11.30	Midnight	1.30	4.00	5.00	6.00	7.00	8.00	9.00	Noon
2.00	3.00	4.00	6.00	7.00	9.00	10.00	11.00	12.30	1.00	2.30	5.00	6.00	7.00	8.00	9.00	10.00	1.00
3.00	4.00	5.00	7.00	8.00	10.00	11.00	Midnight	1.30	2.00	3.30	6.00	7.00	8.00	9.00	10.00	11.00	2.00
4.00	5.00	6.00	8.00	9.00	11.00	Midnight	1.00	2.30	3.00	4.30	7.00	8.00	9.00	10.00	11.00	Noon	3.00
5.00	6.00	7.00	9.00	10.00	Midnight	1.00	2.00	3.30	4.00	5.30	8.00	9.00	10.00	11.00	Noon	1.00	4.00
6.00	7.00	8.00	10.00	11.00	1.00	2.00	3.00	4.30	5.00	6.30	9.00	10.00	11.00	Noon	1.00	2.00	5.00
7.00	8.00	9.00	11.00	Midnight	2.00	3.00	4.00	5.30	6.00	7.30	10.00	11.00	Noon	1.00	2.00	3.00	6.00
8.00	9.00	10.00	Midnight	1.00	3.00	4.00	5.00	6.30	7.00	8.30	11.00	Noon	1.00	2.00	3.00	4.00	7.00
9.00	10.00	11.00	1.00	2.00	4.00	5.00	6.00	7.30	8.00	9.30	Noon	1.00	2.00	3.00	4.00	5.00	8.00
10.00	11.00	Midnight	2.00	3.00	5.00	6.00	7.00	8.30	9.00	10.30	1.00	2.00	3.00	4.00	5.00	6.00	9.00
11.00	Midnight	1.00	3.00	4.00	6.00	7.00	8.00	9.30	10.00	11.30	2.00	3.00	4.00	5.00	6.00	7.00	10.00
Midnight	1.00	2.00	4.00	5.00	7.00	8.00	9.00	10.30	11.00	12.30	3.00	4.00	5.00	6.00	7.00	8.00	11.00

DX fans are often puzzled by the time difference throughout the world, and have difficulty in computing the time at distant points with respect to the local time. Particularly is this true in the short-wave field, where foreign DX reception is not only possible, but a regular occurrence. For instance, when the Pacific network gives us the London rebroadcasts, no doubt many listeners are puzzled to know the hour in London corresponding to Pacific time. The accompanying World Time Chart answers all questions concerning world time.

The local time, under the "Pacific" heading, corresponds to the time indicated on the same

horizontal line in any other part of the world. It is seen that 2 a. m. here is 10 a. m. in London, 9:30 p. m. in New Zealand, 8 p. m. in Sydney, 7 p. m. in Japan, etc. If you should hear Manila on short waves at 6 a. m., you will know that it is 10 p. m. there. In order to determine whether it is the same day, or the preceding or following day, follow this rule: Crossing from dark to light area at midnight, indicates the following day. Crossing from light to dark area indicates preceding day. As an example, 4 a. m. here is 9 p. m. in Tokio of the preceding day.

POLICE RADIO STATIONS

Mtrs.	K. C.	Call	Location	Mtrs.	K. C.	Call	Location	Mtrs.	K. C.	Call	Location
122.05	2458	WPDQ	Akron, Ohio	1165.00	257	WRJL	Greensburg, Pa.	175.23	1712	WPDU	Pittsburgh, Pa.
175.23	1712	WPDN	Auburn, N. Y.	124.50	2410	WRDR	Cross Point, Meh.	122.34	2452	KGPP	Portland, Ore.
175.23	1712	KGJF	Berksmont, Tex.	1165.00	257	WBA	Harrisburg, Pa.	124.17	2416	WPDH	Richmond, Va.
124.50	2410	KGSV	Beaufort, Calif.	124.50	2410	WMO	Highland Pk., Meh.	175.23	1712	WPRR	Rochester, N. Y.
123.86	2422	WMJ	Buffalo, N. Y.	175.23	1712	WMDZ	Indianapolis, Ind.	175.23	1712	KGPC	St. Louis, Mo.
1165.00	257	WBR	Butler, Pa.	180.51	1662	WRDS	Ingham, Mich.	124.17	2416	WPSD	St. Paul, Minn.
121.50	2470	KGOZ	Cedar Rapids, Ia.	123.86	2422	KGPE	Kansas City, Mo.	123.00	2440	WPDW	St. Petersburg
122.05	2458	WPDV	Charlotte, N. C.	121.50	2470	WPDW	Kokomo, Ind.	175.23	1712	KGQY	San Antonio, Tex.
175.23	1712	WPDG	Chicago, Ill.	123.00	2440	WPLD	Lansing, Mich.	187.97	1596	KGPD	San Francisco
175.23	1712	WPCD	Chicago, Ill.	175.23	1712	KGPL	Los Angeles, Cal.	124.50	2410	KGPD	San Francisco
175.23	1712	WPPD	Chicago, Ill.	123.00	2440	WPDE	Louisville, Ky.	124.50	2410	KGPM	San Jose, Calif.
175.23	1712	WKDU	Cincinnati, O.	121.50	2470	WPEC	Memphis, Tenn.	187.97	1596	KGPA	Seattle, Wash.
122.34	2452	WRBH	Cleveland, O.	123.00	2440	WPKA	Miami, Fla.	122.40	2452	KGPA	Seattle, Wash.
175.23	1712	KVP	Dallas, Tex.	122.34	2452	WPDQ	Milwaukee, Wis.	121.50	2470	KGPK	Sioux City, Ia.
121.50	2470	KGPN	Davenport, Ia.	124.17	2416	KGPP	Minneapolis	175.23	1712	WPEA	Syracuse, N. Y.
187.97	1596	WKDT	Detroit, Mich.	685.00	438	WPY	New York, N. Y.	121.50	2470	WRDQ	Toledo, Ohio
124.50	2410	WCK	Detroit, Mich.	600.00	500	WPY	New York, N. Y.	124.17	2416	WPPA	Tulare, Calif.
124.50	2410	WPDX	Detroit, Mich.	122.34	2452	KGPH	Oklahoma City	122.35	2452	KGPO	Tulsa, Okla.
124.17	2416	KGPF	El Paso, Tex.	121.50	2470	KGPI	Omaha, Neb.	124.50	2410	KGPM	Vallejo, Calif.
123.00	2440	WPDF	Flint, Mich.	175.23	1712	KGJX	Pasadena, Neb.	124.50	2410	WPGW	Washington, D. C.
121.50	2470	WPDZ	Fort Wayne, Ind.	124.17	2416	WPDJ	Passaic, N. J.	1165.00	257	WDX	Wyoming, Pa.
123.00	2440	WFEB	Grand Rapids,	123.00	2440	WPPD	Philadelphia, Pa.	122.05	2458	WPDG	Youngstown, O.

*See—no soot,
no “coal oil odor”*

with

Burnbrite KEROSENE

If your heater gives off an unpleasant “coal oil” odor—if you have to trim the wick frequently—you should get Associated with Burnbrite.

Burnbrite Kerosene is a pure, crystal clear fuel for modern stoves and heaters. Here's how we make it: we take the product commonly sold as kerosene and further refine it by our advanced Edeleanu process. We remove the impurities that form soot, char the wick and burn with an unpleasant odor.

Burnbrite is the finished *product*. It burns with a clean, intense flame and a sweet odor. It forms no soot and does not char the wick.

Get Associated with Burnbrite. Order it today from your grocer, or your neighborhood Associated Station or Garage.

ASSOCIATED OIL COMPANY

Maker of Associated Ethyl and “FLYING A” Gasoline, Cylol Motor Oils and Greases, Associated Household Products and Associated Stoddard Cleaning Solvent

CLOSING OUT

These \$2.50

BOOKS

FREE



with a one year's subscription to BROADCAST WEEKLY

(either new or renewal)—at **\$3**

Grab your pen quick. This is absolutely the last of these famous de luxe Radio-Star books. This beautiful and fascinating volume of 250 art photographs and biographies absolutely FREE if your coupon reaches us before the supply is exhausted. Enclose *nothing* for the book; simply \$3 for a year's subscription to BROADCAST WEEKLY, either new, renewal, or extension. Book and magazine will be sent to separate addresses if you so instruct. But don't wait—mail the *Coupon* NOW!

ACT QUICK!

Only a few copies left

Get yours NOW!



(Good in U. S. Only)

BROADCAST WEEKLY,
Pacific Building, San Francisco, Calif.

Gentlemen: Here's \$3, for which send me *Broadcast Weekly* for one year, and the "Stars of the Radio" free.

Name.....

Address.....

City..... State.....

New..... Renewal..... Extension.....



AROUND THE DIAL

Complete List of All Broadcasting Stations, 500 Watts and Over, in the United States and Canada

ARRANGED BY FREQUENCIES

Call Letters	Main Studio	Power	Call Letters	Main Studio	Power	Call Letters	Main Studio	Power	Call Letters	Main Studio	Power
550 Kc.			620 Kc.			740 Kc.			870 Kc.		
CKX—Branton, Man.	500		KZRM—Manila, P. I.	50000		WSB—Atlanta, Ga.	5000		WLS—Chicago, Ill.	50000	
WGR—Buffalo, N. Y.	1000		WLBZ—Bangor, Me.	500		KMMJ—Clay Center, Neb.	1000		WENR—WECN—Chicago, Ill.	50000	
WKRC—Cincinnati, O.	1000		WFJA—WJUN—Clearwater, Fla.	1000							
KFDY—Clayton, Mo.	500		WTMJ—Milwaukee, Wis.	1500							
KSD—St. Louis, Mo.	500		KGW—Portland, Ore.	1000							
KFDR—Brookings, S. D.	500		KTAR—Phoenix, Ariz.	500							
KFYR—Bismarck, N. D.	1000										
KOAC—Corvallis, Ore.	1000										
560 Kc.			630 Kc.			750 Kc.			880 Kc.		
WLIT—Philadelphia, Pa.	500		CJQX—Yorkton, Sask.	500		WJZ—New York, N. Y.	30000		WCOC—Meridian, Miss.	500	
WFI—Philadelphia, Pa.	500		CNRA—Moncton, N. B.	500		WEW—St. Louis, Mo.	1000		WSUT—Iowa City, Ia.	500	
WQAM—Miami, Fla.	1000		WOS—Jefferson City, Mo.	500		KXA—Seattle, Wn.	500		KLX—Oakland, Calif.	500	
KFDM—Beaumont, Tex.	500		KFRU—Columbia, Mo.	500					KPOF—Denver, Colo.	500	
WNOX—Knoxville, Tenn.	1000		WGBF—Evansville, Ind.	500					KFKA—Greeley, Colo.	500	
WIBO—Chicago, Ill.	1000										
WPCC—Chicago, Ill.	500										
KLZ—Denver, Colo.	1000										
KTAB—San Francisco.	1000										
570 Kc.			640 Kc.			760 Kc.			890 Kc.		
KVI—Tacoma, Wash.	1000		WAIU—Columbus, Ohio.	500		WJZ—New York, N. Y.	30000		KARK—Little Rock, Ark.	500	
WNYC—New York, N. Y.	500		WOL—Ames, Iowa.	5000		WEW—St. Louis, Mo.	1000		WKQA—San Juan, P. R.	500	
WMCA—New York, N. Y.	500		KFI—Los Angeles, Cal.	50000		KXA—Seattle, Wn.	500		KUSD—Vermillion, S. D.	500	
WKBN—Youngstown, O.	500								KFNH—Shenandoah, Ia.	500	
WEAO—Columbus, Ohio.	750										
WNWC—Asheville, N. C.	1000										
WNAX—Yankton, S. D.	1000										
KMTR—Los Angeles, Cal.	500										
580 Kc.			650 Kc.			780 Kc.			900 Kc.		
CFCY—Charlottetown, Prince Edward Island.	500		WSM—Nashville, Tenn.	5000		CKY—Winnipeg, Man.	5000		WBEN—Buffalo, N. Y.	1000	
CKCL—Toronto, Ont.	500					CNRW—Winnipeg, Man.	5000		WKY—Oklahoma City, Okla.	1000	
CKNC—Toronto, Ont.	500					WTAR—WFOR—Norfolk, Va.	500		WJAX—Jacksonville, Fla.	1000	
CKUA—Edmonton, Alta.	500					WMC—Memphis, Tenn.	500		WLBL—Stevens Point, Wis.	2000	
KSAC—Manhattan, Kas.	500					KELW—Burbank, Calif.	500		KHJ—Los Angeles, Cal.	1000	
WIBW—Topeka, Kans.	1000					KTM—Los Angeles, Cal.	500		KGBU—Ketchikan, Alaska	500	
WTAG—Worcester, Mass.	500										
590 Kc.			660 Kc.			790 Kc.			910 Kc.		
WGCM—Gulfport, Miss.	1000		WEAF—New York, N. Y.	50000		WGY—Schenectady N. Y.	50000		CFQC—Saskatoon, Sask.	500	
WEEL—Boston, Mass.	1000		WAAW—Omaha, Nebr.	500		KGO—San Francisco, Cal.	7500		CHNS—Halifax, N. S.	500	
WKZO—Berrien Springs, Mich.	1000					WTAR—WFOR—Norfolk, Va.	500		CJGC—Strathburn, Ont. (Near)	500	
WCAJ—Lincoln, Neb.	500					WMC—Memphis, Tenn.	500		CNRL—Strathburn, Ont. (Near)	500	
WOW—Omaha, Neb.	1000					KELW—Burbank, Calif.	500		CNBS—Saskatoon, Sask.	500	
KHQ—Spokane, Wash.	1000					KTM—Los Angeles, Cal.	500				
600 Kc.			670 Kc.			800 Kc.			920 Kc.		
CNRO—Ottawa, Ont.	500		WMAQ—Chicago, Ill.	5000		WBAP—Fort Worth, Tex.	10000		WBSO—Needham, Mass.	500	
WICC—Bridgeport, Conn.	500					WFAA—Dallas, Tex.	50000		WWJ—Detroit, Mich.	1000	
WRCC—WOAN—Memphis, Tenn.	500					WFAA—Dallas, Tex.	50000		KPRC—Houston, Tex.	1000	
WMT—Waterloo, Iowa.	500								WAAF—Chicago, Ill.	500	
KFSD—San Diego, Cal.	500								KOMO—Seattle, Wash.	1000	
610 Kc.			680 Kc.			810 Kc.			930 Kc.		
WJAY—Cleveland, Ohio.	500		WPTF—Raleigh, N. C.	1000		WPCH—New York, N. Y.	500		CJCA—Oliver, Alta.	500	
WFAN—Philadelphia, Pa.	500		KFEQ—St. Joseph, Mo.	2500		WCCO—Minneapolis, Minn.	50000		CNRH—Halifax, N. S.	500	
WIP—Philadelphia, Pa.	500		KPO—San Francisco, Calif.	5000		WRRF—Gainesville, Fla.	500		WBRC—Birmingham, Ala.	500	
WDAF—Kansas City, Mo.	1000					KOA—Denver, Colo.	12500		KGBZ—York, Nebr.	500	
KFRC—San Francisco, Calif.	1000								KMA—Shenandoah, Ia.	500	
620 Kc.			690 Kc.			820 Kc.			940 Kc.		
CNRO—Ottawa, Ont.	500		CFAC—Calgary, Alberta.	500		WHAS—Louisville, Ky.	10000		KFWI—San Francisco, Calif.	500	
WICC—Bridgeport, Conn.	500		CJBC—Bowmanville, Ont.	5000					KROW—Oakland, Calif.	500	
WRCC—WOAN—Memphis, Tenn.	500		CJJC—Calgary, Alberta.	500							
WMT—Waterloo, Iowa.	500		CKGW—Bowmanville, Ontario	5000							
KFSD—San Diego, Cal.	500		CPRY—Bowmanville, Ont.	5000							
630 Kc.			700 Kc.			840 Kc.			960 Kc.		
WJAY—Cleveland, Ohio.	500		WLW—Cincinnati, Ohio.	50000		CFCA—Toronto, Ont.	500		WCSE—Portland, Me.	1000	
WFAN—Philadelphia, Pa.	500					CWLK—Red Reer, Alta.	1000		WFIW—Hopkinsville, Ky.	1000	
WIP—Philadelphia, Pa.	500					CNRD—Red Deer, Alta.	1000		WHA—Madison, Wis.	750	
WDAF—Kansas City, Mo.	1000					CNRT—Toronto, Ont.	500		WDAY—Fargo, N. Dak.	1000	
KFRC—San Francisco, Calif.	1000								KOIN—Portland, Ore.	1000	
640 Kc.			710 Kc.			850 Kc.			980 Kc.		
WJAY—Cleveland, Ohio.	500		WOR—Newark, N. J.	5000		KWKH—Shreveport, La.	10000		WRC—Washington, D. C.	500	
WFAN—Philadelphia, Pa.	500		KMPC—Beverly Hills, Cal.	500		WWL—New Orleans, La.	10000		KMBC—Kansas City, Mo.	1000	
WIP—Philadelphia, Pa.	500								KFWB—Hollywood, Cal.	1000	
WDAF—Kansas City, Mo.	1000								KGHL—Billings, Mont.	1000	
KFRC—San Francisco, Calif.	1000										
650 Kc.			720 Kc.			860 Kc.			1000 Kc.		
WJAY—Cleveland, Ohio.	500		WGN—WLIB—Chicago, Ill.	25000		WABC—WBOQ—New York, N. Y.	50000				
WFAN—Philadelphia, Pa.	500					WBB—Kansas City, Mo.	500				
WIP—Philadelphia, Pa.	500										
WDAF—Kansas City, Mo.	1000										
KFRC—San Francisco, Calif.	1000										
660 Kc.			730 Kc.			880 Kc.			1000 Kc.		
WJAY—Cleveland, Ohio.	500		CHYC—St. Hyacinthe, Quebec	5000		WABC—WBOQ—New York, N. Y.	50000				
WFAN—Philadelphia, Pa.	500		CKAC—St. Hyacinthe, Quebec	5000		WBB—Kansas City, Mo.	500				
WIP—Philadelphia, Pa.	500										
WDAF—Kansas City, Mo.	1000										
KFRC—San Francisco, Calif.	1000										

AROUND THE DIAL

Call Letters	Main Studio	Power	Call Letters	Main Studio	Power	Call Letters	Main Studio	Power	Call Letters	Main Studio	Power
960 Kc.			1110 Kc.			1260 Kc.			1360 Kc.		
CFRB—Township of King, Ontario		4000	WRVA—Richmond, Va.		5000	WRHM—Minneapolis, Mn.		1000	WJKS—Gary, Ind.		1000
CHWC—Pilot Butte, Sask. (Near)		500	KS00—Sioux Falls, S. D.		2500	WCAI—Northfield, Minn.		1000	WQBC—Vicksburg, Miss.		500
CJBR—Regina, Sask.		500				KFMX—Northfield, Minn.		1000	WFBL—Syracuse, N. Y.		1000
CKCK—Regina, Sask.		500	1120 Kc.			KFOX—Long Beach, Cal.		1000	WGSC—Charleston, S. C.		500
CNRR—Regina, Sask.		500	KMCS—Inglewood, Cal.		500				WGSP—Chicago, Ill.		500
CNRX—Township of King, Ontario		4000	WTAW—College Station, Tex.		500	1270 Kc.			KGIB—Butte, Mont.		500
			KTRH—Houston, Tex.		500	WLBW—Oil City, Pa.		500	KGEE—Long Beach, Cal.		1000
			KFSG—Los Angeles, Cal.		500	KWVG—Brownsville, Tx.		500	WJKS—Gary, Ind.		1000
			KRKK—Inglewood, Cal.		500	WTVG—Savannah, Ga.		500			
						KRGV—Hartlingen, Tex.		500			
970 Kc.			1130 Kc.			KOIL—Council Bluffs, Ia.		1000	1380 Kc.		
WCFL—Chicago, Ill.		1500	WVOV—New York City		1000	KVOA—Tucson, Ariz.		500	KGQV—Pittsburg, Pa.		500
KJR—Seattle, Wash.		5000	WJJD—Mooseheart, Ill.		20000				KS0—Clarinda, Iowa		500
			KSL—Salt Lake City, Utah		50000	WEAI—Ithaca, N. Y.		1000	WKBH—La Crosse, Wis.		1000
						WFBH—Baltimore, Md.		1000	KOIH—Reno, Nev.		500
						WASH—Grand Rapids, Mich.		500			
980 Kc.			1140 Kc.			WOOD—Grand Rapids, Mich.		500	1390 Kc.		
KDKA—Pittsburgh, Pa.		50000	WAPI—Birmingham, Ala.		5000	WJDX—Jackson, Miss.		1000	WHK—Cleveland, Ohio		1000
			KV00—Tulsa, Okla.		5000	KOL—Seattle, Wash.		1000	KLRA—Little Rock, Ark.		1000
						KVOR—Colorado Springs, Colo.		1000	KU0A—Fayetteville, Ark.		1000
985 Kc.			1150 Kc.						KOY—Phoenix, Ariz.		500
CFCN—Strathmore, Alt.		10000	WIAM—Rochester, N. Y.		5000	1280 Kc.			1400 Kc.		
						WCAM—Camden, N. J.		500	WCGU—Brooklyn, N. Y.		500
990 Kc.			1160 Kc.			WCAP—Ashbury Park, N. J.		500	WFOX—Brooklyn, N. Y.		500
WBZ—Boston, Mass.		25000	WVVA—Wheeling, W. Va.		5000	WOAX—Trenton, N. J.		500	WLTB—Brooklyn, N. Y.		500
WEZA—Boston, Mass.		1000	WVOV—Fort Wayne, Indiana		10000	WOOD—Chattanooga, Tn.		1000	WBBC—Brooklyn, N. Y.		500
						WRR—Dallas, Tex.		500	WCMA—Culver, Ind.		500
1000 Kc.			1170 Kc.			WBA—Madison, Wis.		500	WKBF—Indianapolis, Ind.		500
WORK—York, Pa.		1000	WCAU—Philadelphia, Pa.		10000	KFBB—Great Falls, Mt.		1000	WBAA—West Lafayette, Ind.		500
WHO—Des Moines, Ia.		5000						WBAL—West Lafayette, Ind.		500	
WOC—Davenport, Iowa		5000	1180 Kc.			1290 Kc.			WBL—Ogden, Utah		500
			WINS—New York, N. Y.		500	WJAS—Pittsburgh, Pa.		1000			
1010 Kc.			WMAG—Macon, Ga.		500	KTSA—San Antonio, Tex.		1000	1410 Kc.		
CKOC—Fruitland, Ont. (Near)		500	WDGY—Minneapolis, Minn.		1000	KFUL—Galveston, Tex.		500	WAAB—Lexington, Mich.		500
KGCF—South Coffeyville, Okla.		500	KEX—Portland, Ore.		5000	WBBC—Superior, Wis.		1000	WBCM—Bay City, Mich.		500
WNAD—Norman, Okla.		500	KOB—State College, New Mexico		10000	KDYL—Salt Lake City, Utah		1000	KGRS—Amarillo, Tex.		1000
WIS—Columbia, S. C.		500						WDAG—Amarillo, Tex.		1000	
KQW—San Jose, Calif.		1000	1190 Kc.			1300 Kc.			WDX—Mobile, Ala.		500
			WOAI—San Antonio, Tex.		50000	WBRR—Brooklyn, N. Y.		1000	WSF—Montgomery, Ala.		500
1020 Kc.						WHAP—New York, N. Y.		1000	KFLY—Rockford, Ill.		500
KYW-KFKX—Chicago, Ill.		10000	1220 Kc.			WEVD—New York, N. Y.		500	WHBL—Sheboygan, Wis.		500
			KTW—Seattle, Wash.		1000	WHAZ—Troy, N. Y.		500			
1030 Kc.			WCAD—Canton, N. Y.		500	WI0D—WMBF—Miami, Fla.		1000	1430 Kc.		
CFCF—Montreal, Quebec		500	WCAE—Pittsburg, Pa.		1000	KFH—Wichita, Kans.		1000	WBRL—Tilton, N. H.		500
CNPV—Lulu Island, B. C.		500	WRAE—Tampa, Fla.		1000	WOQ—Kansas City, Mo.		1000	WFEA—Manchester, N. H.		500
			WRAE—Lawrence, Kans.		1000	KFAC—Los Angeles, Cal.		1000	WGBC—Memphis, Tenn.		500
1040 Kc.			KFKU—Lawrence, Kans.		500	KFJR—Portland, Ore.		500	WBAK—Harrisburg, Pa.		500
WKAR—East Lansing, Mich.		1000	KWSC—Pullman, Wash.		1000	KTBR—Portland, Ore.		500	WCAI—Columbus, Ohio		500
KTHS—Hot Springs, Nrl. Park, Ariz.		10000						WHF—Harrisburg, Pa.		500	
KRLD—Dallas, Tex.		10000	1230 Kc.			1320 Kc.		WNBR—Memphis, Tenn.		500	
			WNAC—WBSB—Boston, Mass.		1000	KID—Idaho Falls, Idaho		500	WOKO—Albany, N. Y.		500
1050 Kc.			WPSC—State College, Pa.		500	WADC—Fallmadge, Ohio		1000	KGNE—North Platte, Nebr.		500
KFBI—Milford, Kans.		5000	WSBT—South Bend, Ind.		500	WSMB—New Orleans, La.		500	KECA—Los Angeles, Cal.		1000
KNX—Hollywood, Cal.		5000	WFBM—Indianapolis, Ind.		1000	KGMB—Honolulu, Hawaii		500			
			KYA—San Francisco, Calif.		1000				1440 Kc.		
1060 Kc.						1330 Kc.			KDFN—Casper, Wyo.		500
WBAL—Baltimore, Md.		10000	1240 Kc.			KMO—Tacoma, Wash.		500	WBG—Greensboro, N. C.		500
WTIC—Hartford, Conn.		50000	WXYZ—Detroit, Mich.		1000	WDRK—Hartford, Conn.		500	WTAD—Quincy, Ill.		500
WJAQ—Norfolk, Nebr.		1000	KTAT—Fort Worth, Tex.		1000	WSAI—Cincinnati, Ohio		500	WHBD—Peoria Heights, Ill.		500
KWJJ—Portland, Ore.		500	WACO—Waco, Tex.		1000	WTAQ—Eau Claire, Wis.		1000			
						KSCJ—Sioux City, Iowa		1000	1450 Kc.		
1070 Kc.			1250 Kc.			KGB—San Diego, Cal.		1000	WGAR—Cleveland, Ohio		500
WTAM—Cleveland, Ohio		50000	W0DA—Paterson, N. J.		1000				WTFI—Toccoa, Ga.		500
			WAAM—Newark, N. J.		1000	1340 Kc.			KTBS—Shreveport, La.		1000
1080 Kc.			WDSU—New Orleans, La.		1000	WSPD—Toledo, Ohio		1000			
WBT—Charlotte, N. C.		50000	WLB—KGMS—Minneapolis, Minn.		1000	WCOA—Pensacola, Fla.		500	1460 Kc.		
WCBQ—Zion, Ill.		5000				KFPY—Spokane, Wash.		1000	WJSV—Alexandria, Va.		10000
WMBI—Chicago, Ill.		5000						KSTP—St. Paul, Minn.		10000	
			1090 Kc.			1350 Kc.			1470 Kc.		
KMOX—St. Louis, Md.		50000	W0DA—Paterson, N. J.		1000	WEHC—Emory, Va.		500	WLAC—Nashville, Tenn.		5000
			W0DA—Paterson, N. J.		1000	KIDO—Boise, Idaho		1000	KGA—Spokane, Wash.		5000
1100 Kc.			W0DA—Paterson, N. J.		1000	KWK—St. Louis, Mo.		1000			
WPG—Atlantic City, N. J.		5000						1480 Kc.			
WLWL—New York, N. Y.		5000						WKBW—Buffalo, N. Y.		5000	
								KFJF—Oklahoma City, Okla.		5000	
								1490 Kc.			
								WKCY—Covington, Ky.		5000	
								WCHI—Chicago, Ill.		5000	

Are You a Man Who Has to be Shown?

... Then SEE What These Men Are Doing With
LaSalle Training TODAY



1
Wm. J. Carter, successful C. P. A., of Atlanta, Ga., "To LaSalle training goes most of the credit."

HAVE you ever thought about home study training—wondered if it might not help you?

Listen, then, to these four men—four out of thousands of similar cases in our files—four men who were once as doubtful as you—and when you have heard their actual experiences, tell us, if you can—why you can't do as well.

practical and interesting training available to everyone who will reach out and seize it."

Climbs Out of 20-Year Rut —Doubles His Salary

The future looked bright when Arthur Griffin—"just a kid"—went to work as a railroad clerk twenty years ago. A year passed—then another—and another—until, to his horror—he realized that he was caught in a rut, with his best years almost gone. Perhaps you know how helpless he felt.

Courageously he looked the facts in the face—saw that the man who makes himself more valuable always gets higher pay and promotion. He invested his spare time in LaSalle training.

Today, he writes, "My recent appointment with the Interstate Commerce Commission is due to LaSalle. . . . My progress started as I studied with you, and now I am not only in a position that pays a much greater salary (100% greater) than I was getting, but my future looks bright."

What About Yourself?

Today we are in a serious depression. Most men think they can't beat it. But as in 1922—a few forward-thinking men like Carter and Guild will thank their lucky stars they started this year.

So far four men have testified—but, as you will notice, there's a figure "five" below. It indicates a coupon which will bring directly to you final proof and evidence. If you will mail it, we will send you without obligation:

- (1) The complete story of your possibilities today in your field—translated in terms of pay and advancement.
- (2) Full details about LaSalle training for your individual needs.
- (3) Free copies of "100 Pay Raises Today"—and "Ten Years' Promotion in One"—two booklets which are nothing short of amazing, but every word true.

We like to meet men with your attitude. For experience has taught us that "show-me" men are the men with the mettle to make good. And that is all that is necessary with LaSalle; our plan takes care of the rest.

Here we are at figure 5 and the coupon. We are waiting to know whether that "show-me" attitude of yours is real spunk—or whether it is simply an excuse for lack of ambition. What you do with the coupon tells the story.



2
Leslie L. Guild, Boston, Mass., who made depression a stepping stone to bigger responsibilities and larger success.

Guild Raises Pay 100% During Depression

If you think these hard times are unbeatable, meet Leslie L. Guild and look at his record! A few years ago he was a clerk. Studying Higher Accounting with LaSalle doubled his pay.

Then came the depression—but instead of falling back, Guild stepped up into a better job, again increasing his pay! As he puts it, "I took up your training in Traffic Management and solely through its application was able to qualify as Traffic Manager of the Charles N. Miller Company."

Guild's rise—like hundreds of others we could name—is definite evidence that the trained man wins. Neither hard times nor tough breaks can hold him back.



3
Arthur Griffin, Freight Traffic Examiner, Interstate Commerce Commission, Washington, D. C.

Promoted to Partnership During Depression

His name is William J. Carter and the depression was only one of his handicaps.

At sixteen he left school; at eighteen he was broke—and married. He enrolled with LaSalle for Higher Accounting—and before he finished the course obtained a position with the Atlanta office of Mount & Clapp, an outstanding firm of Public Accountants. In 1929 he was made Resident Manager. On September 1, 1930—right in the depression—the firm became Mount, Clapp & Carter. And in June, 1932, Mr. Carter was elected President of the Georgia Society of Certified Public Accountants. "To LaSalle training goes most of the credit," Mr. Carter generously writes us.

He says further—and every word is opportunity beckoning to you—"The greatest need of American business today is the proper use of trained, analytical and constructive men. Thanks to LaSalle for their



4
H. F. Lofquist, salesman, Elliott-Fisher Accounting Machines, Seattle, Wash., "Every day I am using the knowledge gained from my LaSalle training. My income is 250% greater than when I enrolled."

5 La Salle Extension University 1908-1933 800,000 Members

La Salle Extension University Dept. KR 36, Chicago, Illinois

I am ready to investigate fully. Please send me full information about your salary-increasing program in the business field I have checked below.

- | | | | |
|--|--|--|---|
| <input type="checkbox"/> Business Management | <input type="checkbox"/> Commercial Law | <input type="checkbox"/> Industrial Management | <input type="checkbox"/> Effective Speaking |
| <input type="checkbox"/> Higher Accountancy | <input type="checkbox"/> Expert Bookkeeping | <input type="checkbox"/> Modern Foremanship | <input type="checkbox"/> Office Management |
| <input type="checkbox"/> Traffic Management | <input type="checkbox"/> C. P. A. Coaching | <input type="checkbox"/> Personnel Management | <input type="checkbox"/> Credit and Collection Cor. |
| <input type="checkbox"/> Modern Salesmanship | <input type="checkbox"/> Commercial Spanish | <input type="checkbox"/> Business Correspondence | <input type="checkbox"/> Stenotypy |
| <input type="checkbox"/> Law: Degree of LL. B. | <input type="checkbox"/> Banking and Finance | <input type="checkbox"/> Business English | <input type="checkbox"/> Chain Store Management |

Name..... Age.....

Position..... Address.....

BROADCASTING STATIONS OF U. S.

ALPHABETICALLY BY CALL LETTERS

Call Letters	Main Studio	Kc.	Power	Call Letters	Main Studio	Kc.	Power	Call Letters	Main Studio	Kc.	Power
KABC	San Antonio, Tex.	1420	100	KGEE	Los Angeles, Calif.	1300	1000	KOY	Phoenix, Ariz.	1390	500
KALE	Portland, Ore.	1300	500	KGKK	Yuma, Colo.	1200	100	KPCB	Seattle, Wash.	650	100
KARK	Little Rock, Ark.	890	250	KGFR	Long Beach, Calif.	1360	1000	KPJM	Prescott, Ariz.	1500	100
KASA	Elk City, Okla.	1210	100	KGFW	Fort Morgan, Colo.	1200	100	KPJO	San Francisco, Calif.	800	5000
KBPS	Portland, Ore.	1420	100	KGZZ	Kalispell, Mont.	1310	100	KPOF	Denver, Colo.	880	500
KBTM	Paragould, Ark.	1200	100	KGFP	Shawnee, Okla.	1420	100	KPPC	Pasadena, Calif.	1210	50
KCMC	Texarkana, Ark.	1420	100	KGFG	Oklahoma City, Okla.	1370	100	KPQ	Wenatchee, Wash.	1500	50
KCRC	Enid, Okla.	1370	100	KGFI	Corpus Christi, Tex.	1500	100	KPRC	Houston, Tex.	920	1000
KCRJ	Jerome, Ariz.	1310	100	KGFL	Los Angeles, Calif.	1200	100	KPV	Pittsburgh, Pa.	1380	500
KDB	Santa Barbara, Calif.	1500	100	KGFK	Montehead, Minn.	1500	50	KQW	San Jose, Calif.	1010	100
KDFN	Casper, Wyo.	1440	500	KGFL	Sante Fe, N. M.	1370	100	KRE	Berkeley, Calif.	1370	100
KDKA	Pittsburgh, Pa.	980	50000	KGFW	Kearney, Neb.	1370	100	KRGG	Santa Ana, Calif.	1500	100
KDLR	Devils Lake, N. Dak.	1210	100	KGFX	Pierre, S. Dak.	650	200	KRIG	Harrington, Tex.	1260	500
KDXL	Salt Lake City, Utah	1290	1000	KGGC	San Francisco, Calif.	1420	100	KRKD	Los Angeles, Calif.	1120	500
KDCA	Los Angeles, Calif.	1430	1000	KGGF	Coffeyville, Kans.	1010	500	KRLD	Dallas, Tex.	1040	10000
KELW	Burbank, Calif.	780	500	KGGM	Albuquerque, N. M.	1230	250	KRMD	Shreveport, La.	1310	100
KEIN	Bakersfield, Calif.	1200	100	KGHP	Pueblo, Colo.	1320	250	KROW	Oakland, Calif.	930	500
KEX	Portland, Ore.	1180	5000	KGHI	Little Rock, Ark.	1200	100	KRSC	Seattle, Wash.	1120	100
KFAB	Lincoln, Neb.	770	5000	KGHL	Billings, Mont.	950	1000	KSAC	Manhattan, Kans.	580	500
KFAC	Los Angeles, Calif.	1300	1000	KGIR	Butte, Mont.	1360	500	KSCJ	Sioux City, Iowa	1330	1000
KFBB	Great Falls, Mont.	1280	1000	KGIV	Trinidad, Colo.	1420	100	KSD	St. Louis, Mo.	550	500
KFBI	Abilene, Kans.	1050	5000	KGIX	Las Vegas, Nev.	1420	100	KSEI	Pocatello, Idaho	890	250
KFBK	Sacramento, Calif.	1310	100	KGIZ	Grant City, Mo.	1500	100	KSL	Salt Lake City, Utah	1130	5000
KFBL	Everett, Wash.	1370	50	KGKB	Tyler, Tex.	1500	100	KSO	Des Moines, Iowa	1370	100
KFDM	Beaumont, Tex.	560	500	KGKL	San Antonio, Tex.	1370	100	KSOO	Sioux Falls, S. Dak.	1110	2500
KFDY	Brookings, S. Dak.	550	1000	KGKO	Wichita Falls, Tex.	570	250	KSTP	St. Paul, Minn.	1460	10000
KFEL	Denver, Colo.	920	500	KGKX	Lewiston, Idaho	1420	100	KTAB	San Francisco, Calif.	560	1000
KFEQ	St. Joseph, Mo.	680	2500	KGKY	Scottsbluff, Neb.	1500	100	KTAR	Phoenix, Ariz.	620	500
KFGQ	Boone, Iowa	1310	100	KGMB	Honolulu, Hawaii	1320	250	KTAT	Fort Worth, Tex.	1240	1000
KFII	Wichita, Kans.	1300	1000	KGMP	Elk City, Okla.	1210	100	KTRS	Shreveport, La.	1450	1000
KFI	Los Angeles, Calif.	640	50000	KGNF	North Platte, Neb.	1430	500	KTFJ	Twin Falls, Idaho	1240	500
KFIO	Spokane, Wash.	1120	100	KGNO	Dodge City, Kans.	1210	100	KTIS	Hot Springs National Park, Ark.	1040	10000
KFIZ	Pond du Lac, Wis.	1420	100	KGOS	San Francisco, Calif.	790	7500	KTM	Los Angeles, Calif.	780	500
KFJB	Marshalltown, Iowa	1200	100	KGIS	Amarillo, Tex.	1410	1000	KTRI	Houston, Tex.	1120	500
KFJH	Klamath Falls, Ore.	1210	100	KGJ	Honolulu, Hawaii	750	2500	KTSA	San Antonio, Tex.	1290	1000
KFJM	Grand Forks, N. Dak.	1370	100	KGVO	Missoula, Mont.	1200	100	KTSM	El Paso, Tex.	1310	100
KFJR	Portland, Ore.	1300	500	KGW	Portland, Ore.	620	1000	KTW	Seattle, Wash.	1220	1000
KFJZ	Fort Worth, Tex.	1370	100	KGY	Olympia, Wash.	1210	100	KTJ	Walla Walla, Wash.	1370	100
KFKA	Greeley, Colo.	880	500	KHJ	Los Angeles, Calif.	900	1000	KUMA	Yuma, Ariz.	1420	100
KFKU	Lawrence, Kans.	1220	500	KHQ	Spokane, Wash.	590	1000	KVGA	Fayetteville, Ark.	1390	1000
KFLV	Rockford, Ill.	1410	500	KHCA	Crovis, N. Mex.	1370	100	KUSD	Vermillion, S. Dak.	890	500
KFLX	Galveston, Tex.	1370	100	KHCB	Red Oak, Iowa	1420	100	KVJ	Tacoma, Wash.	570	500
KFMX	Northfield, Minn.	1250	1000	KID	Idaho Falls, Idaho	1320	250	KVL	Seattle, Wash.	1370	100
KFNF	Shenandoah, Iowa	890	500	KIDB	Boise, Idaho	1350	100	KVQ	Tucson, Ariz.	1260	500
KFOR	Lincoln, Neb.	1210	100	KIDW	Lamar, Colo.	1420	100	KVOT	Tulsa, Okla.	1140	5000
KFOX	Long Beach, Calif.	1250	1000	KIEM	Eureka, Calif.	1210	100	KVOR	Col. Springs, Colo.	1270	1000
KFPL	Dublin, Tex.	1310	100	KIEV	Glendale, Calif.	850	100	KVOS	Bellingham, Wash.	1200	100
KFPM	Greenville, Tex.	1310	15	KIY	Yakima, Wash.	1070	100	KWTR	Cedar Rapids, Iowa	1420	100
KFPW	Fort Smith, Ark.	1210	100	KIRS	San Francisco, Calif.	1070	100	KWEA	Shreveport, La.	1210	100
KFPY	Spokane, Wash.	1340	1000	KJRS	Seattle, Wash.	970	5000	KWG	Stockton, Calif.	1200	100
KFQD	Anchorage, Alaska	1230	250	KJCN	Blytheville, Ark.	1290	50	KWJJ	Portland, Ore.	1060	500
KFRG	San Francisco, Calif.	610	1000	KLO	Ogden, Utah	1400	500	KWK	St. Louis, Mo.	1350	1000
KFRU	Columbia, Mo.	630	500	KLPM	Minot, N. Dak.	1240	250	KWKH	Kansas City, Mo.	1370	100
KFSO	San Diego, Calif.	600	500	KLRA	Little Rock, Ark.	1390	1000	KWKS	Decorah, Iowa	1270	100
KPSG	Los Angeles, Calif.	1120	500	KLX	Oakland, Calif.	1440	250	KWSC	Pullman, Wash.	1220	1000
KPFL	Galveston, Tex.	1290	500	KLY	Denver, Colo.	880	500	KWWG	Brownsville, Tex.	1260	500
KFLO	Clayton, Mo.	550	500	KLZ	Denver, Colo.	560	1000	KXA	Seattle, Wash.	760	250
KFYD	Los Angeles, Calif.	1000	250	KMA	Shenandoah, Iowa	930	500	KXL	Portland, Ore.	1420	100
KFVS	Cape Girardeau, Mo.	1210	100	KMAC	San Antonio, Tex.	1370	100	KXO	El Centro, Calif.	1500	100
KFWB	Hollywood, Calif.	950	1000	KMBC	Kansas City, Mo.	950	1000	KXRO	Aberdeen, Wash.	1310	100
KFWF	St. Louis, Mo.	1200	100	KMED	Medford, Ore.	1310	100	KXYZ	Houston, Tex.	1440	250
KFWJ	San Francisco, Calif.	930	500	KMJJ	Fresno, Calif.	580	500	KYA	San Francisco, Calif.	1230	1000
KFXD	Nampa, Idaho	1200	100	KMLB	Monroe, La.	1200	100	KYV	Chicago, Ill.	1020	10000
KFXF	Denver, Colo.	920	500	KMMJ	Clay Center, Neb.	740	1000	WAAB	Boston, Mass.	1410	500
KFXJ	Grand Junction, Colo.	1310	100	KMO	Tacoma, Wash.	1330	250	WAAP	Chicago, Ill.	920	500
KFXM	San Bernardino, Cal.	1210	100	KMOX	St. Louis, Mo.	1090	50000	WAAM	Newark, N. J.	1250	1000
KFXR	Oklahoma City, Okla.	1310	100	KMPC	Beverly Hills, Calif.	710	500	WAAT	Jersey City, N. J.	940	300
KFYO	Lubbock, Tex.	1310	100	KMTR	Los Angeles, Calif.	570	500	WAAW	Omaha, Neb.	660	500
KFYR	Bismarck, N. Dak.	550	1000	KNOV	Austin, Tex.	1500	100	WABC			
KGA	Spokane, Wash.	1470	5000	KNX	Los Angeles, Calif.	1050	25000	-WBOQ	New York, N. Y.	860	50000
KGAR	Tucson, Ariz.	1370	100	KOAC	Denver, Colo.	830	12500	WABI	Bangor, Me.	1200	100
KGB	San Diego, Calif.	1330	1000	KOAC	Corvallis, Ore.	550	1000	WABZ	New Orleans, La.	1200	100
KGBU	Ketchikan, Alaska	900	500	KOAB	Albuquerque, N. M.	1180	10000	WACD	Waco, Tex.	1240	1000
KGBV	Springfield, Mo.	1310	100	KOCW	Chickasha, Okla.	1400	250	WACF	Tallahadsee, Fla.	1320	1000
KGBZ	York, Neb.	930	500	KOH	Reno, Nevada	1380	500	WAGM	Presque Isle, Me.	1420	100
KGCA	Decorah, Iowa	1270	100	KOHL	Council Bluffs, Iowa	1260	1000	WAGU	Columbus, Ohio	640	500
KGCR	Watertown, S. Dak.	1210	100	KOIN	Portland, Ore.	940	1000	WALR	Zanesville, Ohio	1210	100
KGCU	Mandan, N. Dak.	1240	250	KOIT	Seattle, Wash.	1270	1000	WAPB	Anniston, Ala.	1440	100
KGCX	Wolf Point, Mont.	1310	100	KOMA	Oklahoma City, Okla.	1480	5000	WASH	Birmingham, Ala.	1140	5000
KGDA	Mitchell, S. Dak.	1370	100	KOMO	Seattle, Wash.	920	1000	WASH	Grand Rapids, Mich.	1270	500
KGDE	Fergus Falls, Minn.	1200	100	KONO	San Antonio, Tex.	1370	100	WAWZ	Zarephath, N. J.	1350	250
KGDM	Stockton, Calif.	1100	250	KOOS	Marshfield, Ore.	1370	100				
KGDY	Huron, S. Dak.	1200	100	KORE	Eugene, Ore.	1420	100				

BROADCASTING STATIONS OF UNITED STATES

ALPHABETICALLY BY CALL LETTERS

Call Letters	Main Studio	Kc.	Power	Call Letters	Main Studio	Kc.	Power	Call Letters	Main Studio	Kc.	Power
WAZL	Hazlet, Pa.	1420	100	WENR	Chicago, Ill.	870	50000	WISN	Milwaukee, Wis.	1120	250
WBAI	West Lafayette, Ind.	1400	500	WFCN	Chicago, Ill.	1420	100	WJAC	Johnstown, Pa.	1310	100
WBAK	Harrisburg, Pa.	1430	500	WICE	Erie, Pa.	1420	100	WJMG	Norfolk, Neb.	1060	1000
WBAL	Baltimore, Md.	1060	10000	WESF	Ithaca, N. Y.	1270	1000	WJAR	Providence, R. I.	890	500
WBAP	Port Worth, Tex.	500	10000	WFDV	New York, N. Y.	1300	500	WJAS	Pittsburgh, Pa.	1200	1000
WBAX	Willas-Barre, Tex.	1210	100	WFO	St. Louis, Mo.	760	1000	WJAX	Jacksonville, Fla.	900	1000
WBBC	Brooklyn, N. Y.	1400	500	WFLX	Royal Oak, Mich.	1310	50	WJAY	Cleveland, Ohio	610	500
WBBL	Richmond, N. Y.	1210	100	WFLA	Dallas, Tex.	1300	50000	WJBC	La Salle, Ill.	1200	100
WBBLM	Chicago, Ill.	770	25000	WFLB	New York, N. Y.	1300	1000	WJBI	Rod Bank, N. J.	1210	100
WBRR	Brooklyn, N. Y.	1300	1000	WFLM	South Bend, Ind.	1200	100	WJBR	Detroit, Mich.	1370	50
WBZZ	Ponca City, Okla.	1200	100	WFLN	Philadelphia, Pa.	610	500	WJBL	Decatur, Ill.	1200	100
WBZM	Bay City, Mich.	1410	500	WFLS	White Plains, N. Y.	1210	100	WJBO	New Orleans, La.	1420	100
WBZN	Buffalo, N. Y.	900	1000	WFRB	Knoxville, Tenn.	1200	50	WJBT	Lewisburg, Pa.	1210	100
WBZO	Marquette, Mich.	1310	100	WFRF	Cincinnati, Ohio	1200	100	WJBW	New Orleans, La.	1200	100
WBIS	Huntsville, Ala.	1200	100	WFRG	Altoona, Pa.	1310	100	WJBY	Gadsden, Ala.	1210	100
WBIG	Greensboro, N. C.	1440	500	WFRS	Syracuse, N. Y.	1360	1000	WJDX	Jackson, Miss.	1270	1000
WBMS	Hackensack, N. J.	1450	250	WFRM	Indianapolis, Ind.	1230	1000	WJEJ	Hagerstown, Md.	1210	100
WBNN	New York, N. Y.	1350	250	WFRB	Baltimore, Md.	1270	500	WJEF	Williamsport, Pa.	1370	100
WBOW	Terre Haute, Ind.	1310	100	WFDK	Flint, Mich.	1310	100	WJFD	Mooshearth, Ill.	1130	20000
WBRC	Birmingham, Ala.	930	500	WFDV	Rome, Ga.	1500	100	WJGS	Gary, Ind.	1360	1000
WBRE	Willas-Barre, Pa.	1310	100	WFEA	Manchester, N. H.	1430	500	WJMS	Ironwood, Mich.	1420	100
WBRSO	Needham, Mass.	920	500	WFJ	Philadelphia, Pa.	560	500	WJR	Detroit, Mich.	750	10000
WBT	Charlotte, N. C.	1080	25000	WFJW	Hopkinsville, Ky.	940	1000	WJSV	Mt. Vernon Highway, Va.	1460	10000
WBTM	Danville, Va.	1370	100	WFLA	WSUN—Clearwater, Fla.	620	250	WJTL	Oglethorpe Univ., Ga.	1370	100
WBZ	Boston, Mass.	990	25000	WFOX	Brooklyn, N. Y.	1400	500	WJTV	Akron, Ohio.	1210	100
WBZA	Boston, Mass.	990	1000	WGLA	Lancaster, Pa.	1310	100	WJZ	New York, N. Y.	760	30000
WBAC	Storrs, Conn.	600	250	WGAR	Cleveland, Ohio	1450	500	WKAQ	San Juan, Porto Rico	1240	1000
WBAD	Canton, N. Y.	1220	500	WGBB	Freeport, N. Y.	1210	100	WKAJ	East Lansing, Mich.	1040	1000
WBACN	Pittsburgh, Pa.	1220	1000	WGBI	Evansville, Ind.	630	500	WKAU	Waco, N. H.	1310	100
WBAL	Columbus, Ohio	1430	500	WGBL	Seranton, Pa.	880	250	WKB	East Dubuque, Ill.	1500	100
WBAL	Lincoln, Neb.	590	500	WGBM	Mississippi City, Miss.	590	1000	WKB	Birmingham, Ala.	1310	100
WBAL	Northfield, Minn.	1250	1000	WGPC	Newark, N. J.	1250	250	WKB	Indianapolis, Ind.	1400	500
WBAM	Camden, N. J.	1280	500	WGES	Chicago, Ill.	1360	500	WKBH	La Crosse, Wis.	1380	1000
WBAP	Baltimore, Md.	600	250	WGH	Newport News, Va.	1310	100	WKB	Cicero, Ill.	1420	100
WBAP	Asbury Park, N. J.	1280	500	WGL	Fort Wayne, Ind.	1370	100	WKB	Youngstown, Ohio	1570	500
WBAT	Rapid City, S. Dak.	1200	100	WGLC	Glen Falls, N. Y.	1370	50	WKB	Galesburg, Ill.	1310	100
WBAT	Philadelphia, Pa.	1170	50000	WGN	WLB—Chicago, Ill.	720	25000	WKB	Connersville, Ind.	1500	100
WBAX	Burlington, Vt.	1200	100	WGN	Chester Tosp., N. Y.	1210	50	WKB	Buffalo, N. Y.	1480	5000
WBAY	Carthage, Ill.	1070	50	WGR	Buffalo, N. Y.	550	1000	WKB	Ludington, Mich.	1500	100
WBBA	Allentown, Pa.	1440	250	WGST	Atlanta, Ga.	890	250	WKB	Greenville, Miss.	1210	100
WBBD	Zion, Ill.	1080	5000	WGT	Schenectady, N. Y.	790	50000	WKB	Lancaster, Pa.	1200	100
WBBS	Baltimore, Md.	1370	100	WHA	Madison, Wis.	940	100	WKB	Cincinnati, Ohio	550	500
WBBS	Springfield, Ill.	1210	100	WHAD	Milwaukee, Wis.	1120	250	WKB	Oklahoma City, Okla.	900	1000
WBBS	Minneapolis, Minn.	810	50000	WHAM	Rochester, N. Y.	1150	5000	WKB	Kalamazoo, Mich.	590	1000
WBBA	New York, N. Y.	1350	250	WHAS	Louisville, Ky.	820	25000	WKB	Nashville, Tenn.	1470	5000
WBBC	Chicago, Ill.	970	5000	WHAT	Philadelphia, Pa.	1310	100	WKB	Louisville, Ky.	1200	100
WBBC	Brooklyn, N. Y.	1400	500	WHAZ	Troy, N. Y.	1300	500	WLB	WGM—Minneapolis, Minn.	1250	100
WBCK	Covington, Ky.	1490	500	WHB	Kansas City, Mo.	860	500	WLB	Muncie, Ind.	1310	500
WBCL	Janesville, Wis.	1200	100	WHB	Canton, Ohio	1200	100	WLB	Kansas City, Kans.	1420	100
WBCL	Joliet, Ill.	1310	100	WHB	Mt. Orab, Ohio	1370	100	WLB	Stevens Point, Wis.	900	2000
WBCL	Culver, Ind.	1400	500	WHB	Rock Island, Ill.	1210	100	WLB	Erie, Pa.	1260	500
WBCL	Pensacola, Fla.	1540	500	WHB	Sheboygan, Wis.	1410	500	WLB	Bangor, Me.	620	500
WBCL	Meridian, Miss.	880	500	WHB	Memphis, Tenn.	1370	100	WLB	Ithaca, N. Y.	1210	50
WBCL	Harrisburg, Pa.	1200	100	WHB	Anderson, Ind.	1210	100	WLB	Lexington, Mass.	1370	100
WBCL	Chicago, Ill.	1210	100	WHB	Green Bay, Wis.	1200	100	WLB	Philadelphia, Pa.	560	500
WBCL	Charleston, S. C.	1560	500	WHB	Calumet, Mich.	1370	100	WLB	Boston, Mass.	1500	100
WBCL	Portland, Me.	940	2500	WHB	Boston, Mass.	830	1000	WLB	Chicago, Ill.	870	50000
WBCL	Tampa, Fla.	1220	1000	WHB	Tupper Lake, N. Y.	1420	100	WLB	Brooklyn, N. Y.	1400	500
WBCL	Kansas City, Mo.	610	1000	WHB	Portsmouth, N. H.	740	250	WLB	Lynchburg, Va.	1370	100
WBCL	Amarillo, Tex.	1410	1000	WHB	WARO—Rochester, N. Y.	1440	500	WLB	Cincinnati, Ohio	700	50000
WBCL	El Paso, Tex.	1310	100	WHB	Kosciusko, Miss.	1500	100	WLB	New York, N. Y.	1100	5000
WBCL	Philadelphia, Pa.	1370	100	WHB	Troy, Ala.	1210	100	WLB	Washington, D. C.	630	250
WBCL	Fargo, N. Dak.	940	1000	WHB	Chicago, Ill.	1420	100	WLB	Chicago, Ill.	670	5000
WBCL	Roanoke, Va.	930	250	WHB	Birchfield, W. Va.	1410	250	WLB	Springfield, Mass.	1420	100
WBCL	Orlando, Fla.	1120	250	WHB	Cleveland, Ohio	1390	1000	WLB	Macon, Ga.	1180	500
WBCL	Wilmington, Del.	1120	250	WHB	New York, N. Y.	1010	250	WLB	Newport, R. I.	1500	500
WBCL	Waterbury, Vt.	550	500	WHB	Des Moines, Iowa	1000	5000	WLB	Detroit, Mich.	1420	100
WBCL	Minneapolis, Minn.	1180	1000	WHB	WFOJ—Jersey, City, N. J.	1450	250	WLB	Peoria, Ill.	1440	500
WBCL	Chattanooga, Tenn.	1280	1000	WHB	Harrisburg, Pa.	1430	500	WLB	Richmond, Va.	1210	100
WBCL	Hartford, Conn.	1330	500	WHB	WIAS—Ottumwa, Iowa	1210	100	WLB	Joplin, Missouri	1420	100
WBCL	New Orleans, La.	1250	1000	WHB	WIBA—Madison, Wis.	1280	500	WLB	Chicago, Ill.	1080	5000
WBCL	Tuscaloosa, Ill.	1070	100	WHB	WIBG—Glenside, Pa.	930	25	WLB	Auburn, N. Y.	1310	100
WBCL	New York, N. Y.	660	50000	WHB	WIBM—Jackson, Mich.	1370	100	WLB	Brooklyn, N. Y.	1500	100
WBCL	Providence, R. I.	780	250	WHB	WIBO—Chicago, Ill.	560	1000	WLB	Tampa, Fla.	1370	100
WBCL	Columbus, Ohio	570	750	WHB	WIBT—Poynekte, Wis.	1210	100	WLB	Memphis, Tenn.	780	500
WBCL	Superior, Wis.	1290	1000	WHB	WIBW—Tonpeka, Kansas	580	1000	WLB	New York, N. Y.	570	500
WBCL	Harrisburg, Ill.	1210	100	WHB	WIBC—Utica, N. Y.	1200	100	WLB	Brooklyn, N. Y.	1500	100
WBCL	Buffalo, N. Y.	1310	100	WHB	WICC—Bridgeport, Conn.	600	250	WLB	Fairmont, W. Va.	890	250
WBCL	Chicago, Ill.	1210	100	WHB	WIL—St. Louis, Mo.	1200	100	WLB	Lapeer, Mich.	1500	100
WBCL	Boston, Mass.	590	1000	WHB	WILL—Urbana, Ill.	890	250	WLB	Jamaica, N. Y.	1210	100
WBCL	Reading, Pa.	830	1000	WHB	WILM—Wilmington, Del.	1420	100	WLB	New York, N. Y.	1250	250
WBCL	Emory, Va.	1350	500	WHB	WINS—New York, N. Y.	1180	500	WLB	Waterloo, Iowa	600	500
WBCL	Cicero, Ill.	1420	100	WHB	WIOD—WMBF—Miami, Fla.	1300	1000	WLB	New York, N. Y.	1210	100
WBCL	Battle Creek, Mich.	1420	50	WHB	WIP—Philadelphia, Pa.	610	500	WLB	Boston, Mass.	1230	1000
WBCL	Americus, Ga.	1420	100	WHB	WIS—Columbia, S. C.	1010	500	WLB	Norman, Okla.	1010	500

BROADCASTING STATIONS OF UNITED STATES

ALPHABETICALLY BY CALL LETTERS

Call Letters	Main Studio	Kc.	Power	Call Letters	Main Studio	Kc.	Power	Call Letters	Main Studio	Kc.	Power	
WNAX	Yankton, S. Dak.	570	1000	WPG	Atlantic City, N. J.	1100	5000	WSPA	Montgomery, Ala.	1410	500	
WNBF	Binghamton, N. Y.	1500	100	WPHR	Petersburg, Va.	1200	100	WSIX	Springfield, Tenn.	1210	100	
WNBH	New Bedford, Mass.	1310	100	WPBO-WPAP	Providence, R. I.	1210	100	WSJS	Winston-Salem, N. C.	1310	100	
WNBO	Silver Haven, Pa.	1200	100	WPFF	Raleigh, N. C.	680	1000	WSM	Nashville, Tenn.	650	50000	
WNBW	Cardonade, Pa.	1200	100	WQAM	Miami, Fla.	560	1000	WSMB	New Orleans, La.	1320	500	
WNBX	Springfield, Vt.	1260	250	WQAN	Saratoga, Pa.	880	250	WSPK	Dayton, Ohio	1380	200	
WNBZ	Saranac Lake, N. Y.	1290	50	WQAO-WPAP	New York, N. Y.	1010	250	WSOC	Gastonia, N. C.	1210	100	
WNJ	Newark, N. J.	1450	250	WQBC	Vicksburg, Miss.	1360	500	WSPA	Spartanburg, S. C.	1420	100	
WNOX	Knoxville, Tenn.	560	1000	WQDM	St. Albans, Vt.	1370	100	WSPD	Toledo, Ohio	1340	1000	
WNYC	New York, N. Y.	570	500	WQDX	Thomasville, Ga.	1210	100	WSTU	Iowa City, Ia.	880	500	
WOAI	San Antonio, Tex.	1190	5000	WRAC	Williamsport, Pa.	1370	100	WTVS	Buffalo, N. Y.	1370	50	
WOAX	Trenton, N. J.	1280	500	WRAM	Wilmington, N. C.	1370	100	WTVB	Rutland, Vt.	1500	100	
WOBU	Charleston, W. Va.	580	250	WRAW	Reading, Pa.	1310	100	WTVZ	Syracuse, N. Y.	570	250	
WOC	Davenport, Ia.	1000	5000	WRAX	Philadelphia, Pa.	1020	250	WTAD	Quincy, Ill.	1440	500	
WOCL	Jamestown, N. Y.	1210	50	WRBL	Columbus, Ga.	1200	100	WTAG	Worcester, Mass.	580	250	
WODA	Paterson, N. J.	1250	1000	WRBX	Roanoke, Va.	1410	250	WTAM	Cleveland, O.	1070	5000	
WODX	Mobile, Ala.	1410	500	WRCC	Washington, D. C.	950	500	WTAP	Eau Claire, Wis.	1330	1000	
WOF	Ames, Ia.	640	5000	WRDO	Augusta, Me.	1370	100	WTAR	Worcester, Mass.	1330	1000	
WOKO	Albany, N. Y.	1440	500	WRDW	Augusta, Ga.	1500	100	WTAW	College Station, Tex.	1120	500	
WOL	Washington, D. C.	1310	100	WRFC	WAOAN	Memphis, Tenn.	600	500	WTAX	Springfield, Ill.	1210	100
WOMT	Manitowoc, Wis.	1210	100	WRGN	Lawrence, Kans.	1220	100	WTBO	Cumberland, Md.	1420	100	
WOOD	Grand Rapids, Mich.	1270	500	WRHM	Minneapolis, Minn.	1250	1000	WTCL	Philadelphia, Pa.	1310	100	
WOPI	Bristol, Tenn.	1500	100	WRIN	Racine, Wis.	1370	100	WTPI	Athens, Ga.	1450	500	
WOQ	Kansas City, Mo.	1300	1000	WRNY	New York, N. Y.	1010	250	WTIC	Hartford, Conn.	1060	5000	
WOH	Newark, N. J.	710	5000	WRN	Knoxville, Tenn.	1310	100	WTIS	Jackson, Tenn.	1310	100	
WOHC	WEPFS	Worcester, Mass.	1210	100	WRP	Dallas, Tex.	1280	500	WTML	Milwaukee, Wis.	620	1000
WOJK	York, Pa.	1000	1000	WRP	Gainesville, Florida	830	5000	WTOC	Savannah, Ga.	1260	500	
WOS	Jefferson, N. Y.	630	500	WRVA	Richmond, Va.	1110	5000	WTOE	Elkhart, Ind.	1310	50	
WOV	New York, N. Y.	1130	1000	WSAI	Cincinnati, Ohio	1330	500	WTSI	Laurel, Miss.	1310	100	
WOY	Omaha, Neb.	590	1000	WSAJ	Grove City, Pa.	1310	100	WWAE	Hammond, Ind.	1200	100	
WOYO	Fort Wayne, Ind.	1160	10000	WSAN	Allentown, Pa.	1440	250	WWJ	Detroit, Mich.	920	1000	
WPAD	Paducah, Ky.	1420	100	WSAR	Fall River, Mass.	1450	250	WWL	New Orleans, La.	850	1000	
WPCC	Chicago, Ill.	560	500	WSAZ	Huntington, W. Va.	580	250	WWNC	Asheville, N. C.	570	1000	
WPCH	New York, N. Y.	810	500	WSB	Atlanta, Ga.	740	5000	WWRL	Woodsides, N. Y.	1500	100	
WPEN	Philadelphia, Pa.	1500	100	WSBC	Chicago, Ill.	1210	100	WWSW	Pittsburgh, Pa.	1500	250	
WPF	Hattiesburg, Miss.	1370	100	WSRA	South Bend, Ind.	1230	500	WWVA	Wheeling, W. Va.	1160	5000	
				WSEN	Columbus, Ohio	1210	100	WXYZ	Detroit, Mich.	1240	1000	

CANADIAN BROADCASTING STATIONS

Call	Kilo	Power	City	Call	Kilo	Power	City	Call	Kilo	Power	City
CFAC	690	500	Calgary, Alta.	CHBC	840	5000	Toronto, Ont.	CKOV	1200	100	Kelowna, B. C.
CFBO	890	500	St. John, N. B.	CJCA	745	500	Edmonton, Alta.	CKPC	880	100	Preston, Ont.
CFCA	1120	500	Toronto, Ont.	CJCB	880	50	Sydney, N. S.	CKPR	890	50	Fort Williams, Ont.
CFCF	1030	500	Montreal, Quebec	CJCC	690	500	Calgary, Alta.	CKTB	1010	750	St. Catharines, Ont.
CFCH	930	100	North Bay, Ontario	CJCG	910	5000	London, Ont.	CKUA	580	500	Edmonton, Alta.
CFCN	885	10000	Calgary, Alta.	CJGH	630	500	Yorkton, Sask.	CKWX	730	100	Vancouver, B. C.
CFCO	1210	250	Chatham, Ont.	CJOC	1120	100	Lethbridge, Alta.	CKX	540	500	Brandon, Man.
CFCT	630	50	Victoria, B. C.	CJUR	1210	750	Vancouver, B. C.	CKY	780	5000	Winnipeg, Man.
CFCY	580	500	Charlotte'n, P. E. I.	CJRM	665	500	Moose Jaw, Sask.	CNRA	630	500	Moncton, N. B.
CFJC	1120	100	Kamloops, B. C.	CJRW	665	500	Fleming, Sask.	CNRD	840	1000	Red Deer, Alta.
CFKL	915	100	Prescott, Ont.	CKAK	730	5000	Montreal, Que.	CNRH	815	500	Halifax, N. S.
CFNB	1210	50	Fredericton, N. B.	CKKD	730	100	Vancouver, B. C.	CNRL	910	5000	London, Ont.
CFQC	910	500	Saskatoon, Sask.	CKCI	645	100	Quebec, Quebec	CNRM	730	5000	Montreal, Quebec
CFRB	690	4000	Toronto, Ont.	CKCK	960	500	Regina, Sask.	CNRO	600	500	Ottawa, Ont.
CFRC	930	750	Kingston, Ont.	CKCL	580	500	Toronto, Ont.	CNRQ	880	50	Quebec, Que.
CHCK	960	100	Charlotte'n, P. E. I.	CKCO	890	100	Ottawa, Ont.	CNRR	960	500	Regina, Sask.
CHCS	1010	500	Hamilton, Ontario	CKCR	645	100	Waterloo, Ont.	CNRS	910	500	Saskatoon, Sask.
CHGS	1120	500	Summerside, P. E. I.	CKCV	880	50	Quebec, Quebec	CNRT	1120	500	Toronto, Ont.
CHMA	580	250	Edmonton, Alta.	CKFC	730	50	Vancouver, B. C.	CNRV	1030	500	Vancouver, B. C.
CHML	880	50	Hamilton, Ont.	CKGW	840	5000	Toronto, Ont.	CNRW	780	5000	Winnipeg, Man.
CHNS	930	500	Halifax, N. S.	CKLC	840	100	Red Deer, Alta.	CNRX	690	4000	Toronto, Ont.
CHRC	645	100	Quebec, Quebec.	CKMC	1210	100	Cobalt, Ont.	CPHY	840	5000	Toronto, Ont.
CHWC	960	500	Regina, Sask.	CKMO	730	100	Vancouver, B. C.	VAS	685	2000	Glance Bay, N. S.
CHWK	665	100	Chilliwack, B. C.	CKNC	960	500	Toronto, Ont.	VONA	950	50	St. Johns, N. F.
CHYC	730	5000	Montreal, Que.	CKOC	1010	1000	Hamilton, Ont.				

SUBSCRIBE NOW!—Only \$3 a Year

Climb financially— start a Bank of America savings account

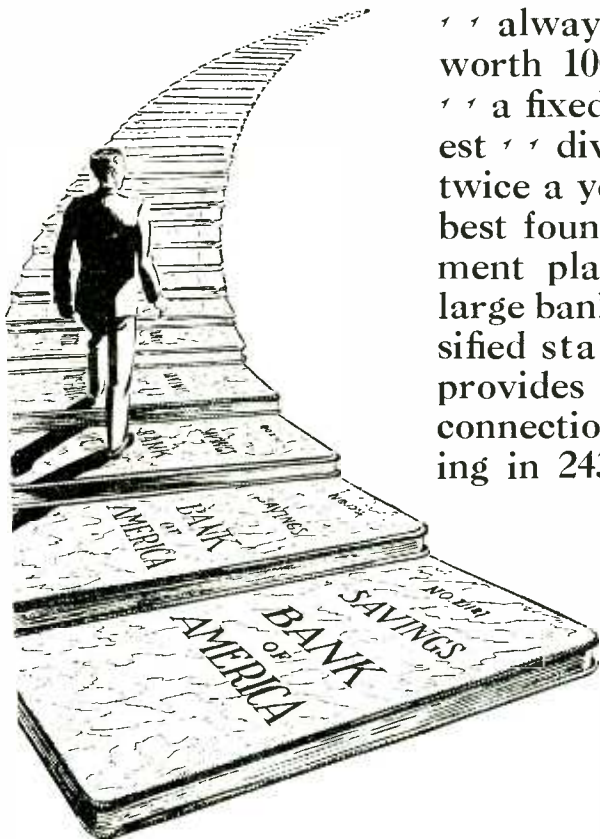

' ' always available ' ' always
 worth 100 cents on the dollar
 ' ' a fixed definite rate of interest ' ' dividends paid regularly
 twice a year ' ' worry proof ' ' best foundation for any investment plan
 ' ' protected by a large banking capital and diversified statewide resources
 ' ' provides a statewide banking connection ' ' gives credit standing in 243 California cities ' ' permits economical buying on a cash basis
 ' ' a barrier against misfortune ' ' establishes self-confidence and peace of mind ' ' ' ' ' ' ' '

OPEN AN "ON-TO-GOOD-TIMES" ACCOUNT IN THIS OR ANY OTHER TIME-TESTED BANK

BANK of AMERICA
NATIONAL TRUST & SAVINGS ASSOCIATION





BONNIE BLUE: Sometime prior to becoming identified with broadcast stations on the Pacific Coast, Bonnie Blue was presented over the air lanes of WBBM. Her specialty is current song hits done in the prevalent "blues" fashion and in case you haven't heard—Bonnie was Television Girl of the 1929 Radio Show, held in Chicago, Illinois. Pretty! But of course that's superfluous information. She is 5 feet 5 inches in height, weighs 122 pounds, has eyes as blue as the Mediterranean and hair of an auburn hue.



BOB SWAN: During war time Robert Wade Swan served in the Navy. He was a bank teller, dance band leader and auditor before he faced his first microphone in 1926. His birthplace is Pasadena, his ancestry, English. He is 5 feet 10 inches tall, weighs about 140 pounds, has blue eyes, brown hair and is in his thirties. Has been married for over ten years and is extremely proud of his wife and small daughter. His radio activities embrace announcing, music and drama. Complete silence with a detective story close at hand, spell his paradise.

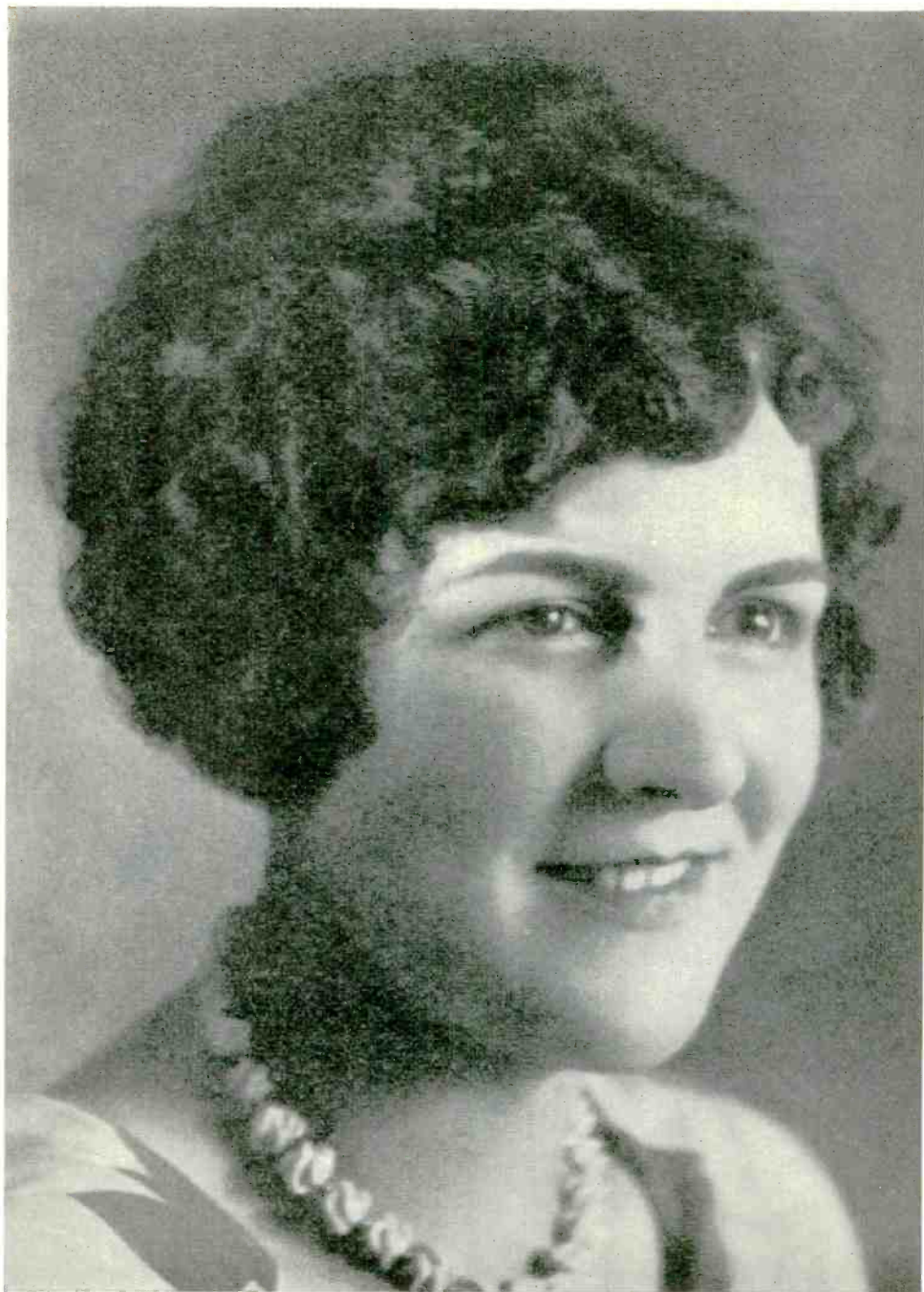

MARY MADELINE DE MICHEL: Madeline, as she is known professionally, names Nelson, B. C., as her birthplace, and tells us that her ancestry is French and Italian. All members of the family being musically inclined, it is only natural that Madeline should find expression for her talents in radio. She is somewhere in her twenties, single, brown-eyed, dusky-haired and slightly taller than average. Has been broadcasting for over three years, makes records, seldom misses a football game, loves gardenias, and rides horseback daily.



DR. LAWRENCE L. CROSS and his "Cross-cuts from the Log o' the Day" are well known to listeners throughout the West. He has been broadcasting ten years and many who love him call him "the preacher who doesn't preach." Dr. Cross is pastor of the Northbrae Community Church in Berkeley, California. His father is a retired minister and his two brothers are clergymen. He was born in Gastonburg, Alabama, in 1892, graduated from college in Tennessee, is married and has five children.



CALTANA CHRISTOPH, soprano, was born in Montana about twenty-eight years ago. Her parents loved California where they had formerly lived and Montana as well, so they coined a name from two states. Caltana is a fraction of an inch over five feet in height, weighs 118 pounds, has hazel eyes, brown hair, and is of English origin. Vaudeville audiences applauded her in pre-radio days. Her broadcast activities began in New York. She is married to Chauncey Haines, organist.



EARL TOWNER, orchestra leader, basso and director of vocal ensembles, received his musical training at Boston's New England Conservatory of Music. He is 5 feet 10 inches in height, weighs 140 pounds, has hazel eyes and a ready smile. Radio audiences have known him since 1927. His hobby is handling carpenter tools. There is a Mrs. Towner; three children complete the happy home life in Berkeley. Mrs. Towner, incidentally, is organist of the First Methodist Church in Oakland.

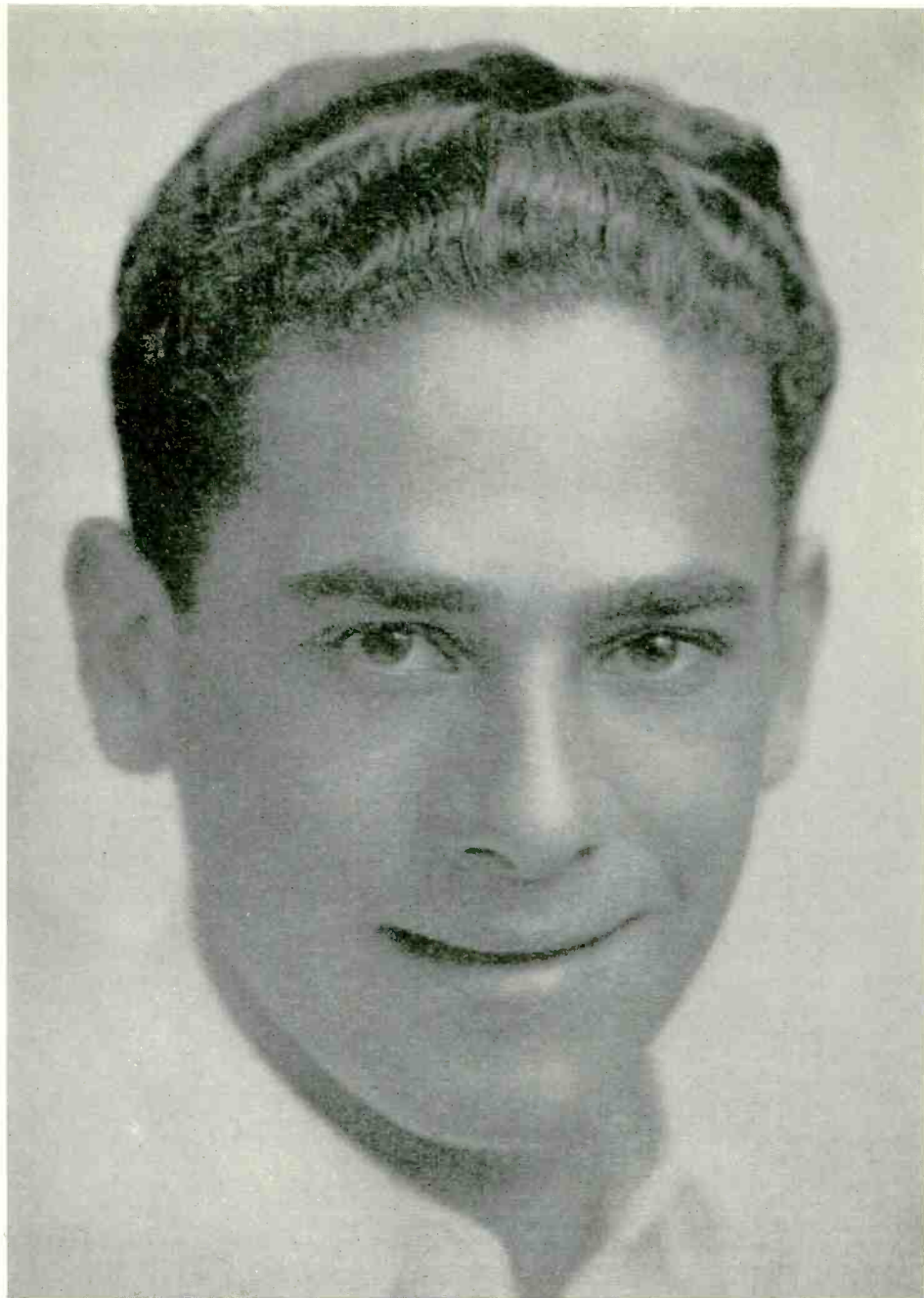

TOMMY HARRIS was born in San Francisco December 11, 1910. His professional activities began when he was still in grammar grades. Graduating from high, he organized a band, booked it with a steamship company and saw the world. The trip over, he went into vaudeville. Radio listeners became acquainted with his voice in 1929. He is 5 feet 2 inches tall, weighs 135 pounds, has hazel eyes and black hair. His real name is Milton Colberg. Married. Of Jewish parentage.



WALTER DAMROSCH, dean of American orchestra conductors and noted composer, was born in Breslau, Germany. His illustrious career was begun in New York in 1885 when, at the death of his famous father, Leopold Damrosch, he was called upon to serve as emergency conductor at the Metropolitan Opera House. Having virtually retired, after many useful years during which he attained the pinnacle of success, Mr. Damrosch was urged to assume responsibilities anew and has enriched a nation—through radio.

ENJOY RADIO MOR

JACKSON-BELL



New 1933

12

TUBE

Model 1260



\$59⁹⁵

COMPLETE WITH CUNNINGHAM TUBES

IF YOUR present radio is more than a year old, don't fail to see this new 12-tube JACKSON-BELL. And do it NOW while winter sales volume permits the present low price. It will multiply your radio enjoyment and at the same time save you at least \$50. A genuine JACKSON-BELL 12-tube Super-Heterodyne with latest 1933 features and latest type Cunningham Tubes, complete for \$59.95.

New 1933 Model 25 JACKSON-BELL

\$31.95

COMPLETE WITH TUBES

THOUGH somewhat resembling Model 24-U "Peter Pan" described at right above, Model 25 shown at left is larger, has 5 latest type tubes, and the additional advantage of *Automatic Volume Control*. Ask your Dealer to demonstrate the two, side by side.

H. R. CURTISS COMPANY, *Distributors*



Ask Your Dealer to Take

RE WITH A NEW

N-BELL



New JACKSON-BELL
AUTOMOBILE SET

\$39.95

Complete, less B Batteries

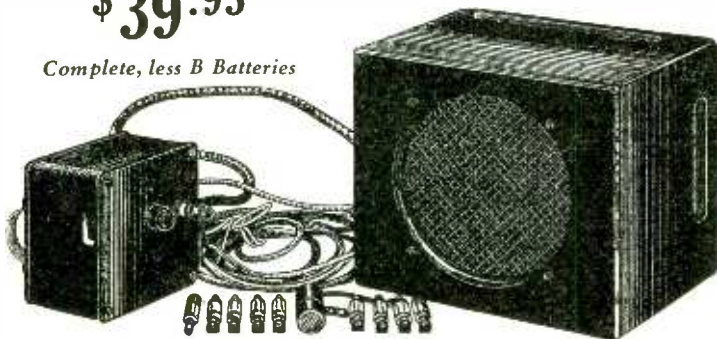

895 O'FARRELL ST., SAN FRANCISCO

New 1933

Model 24-U "Peter Pan"

THIS popular new Super-Heterodyne has been widely imitated, so be sure to specify Model 24-U JACKSON-BELL, and listen carefully to the tone. It has never been equaled in any other all-purpose radio of this size and price. Also tone control, short wave switch, station log drawer, and other enjoyment-plus features. Complete with 4 new Cunningham Tubes in genuine Magnavox speaker for \$22.50.

\$ 22.50

COMPLETE WITH CUNNINGHAM TUBES



One Home on Trial TODAY!

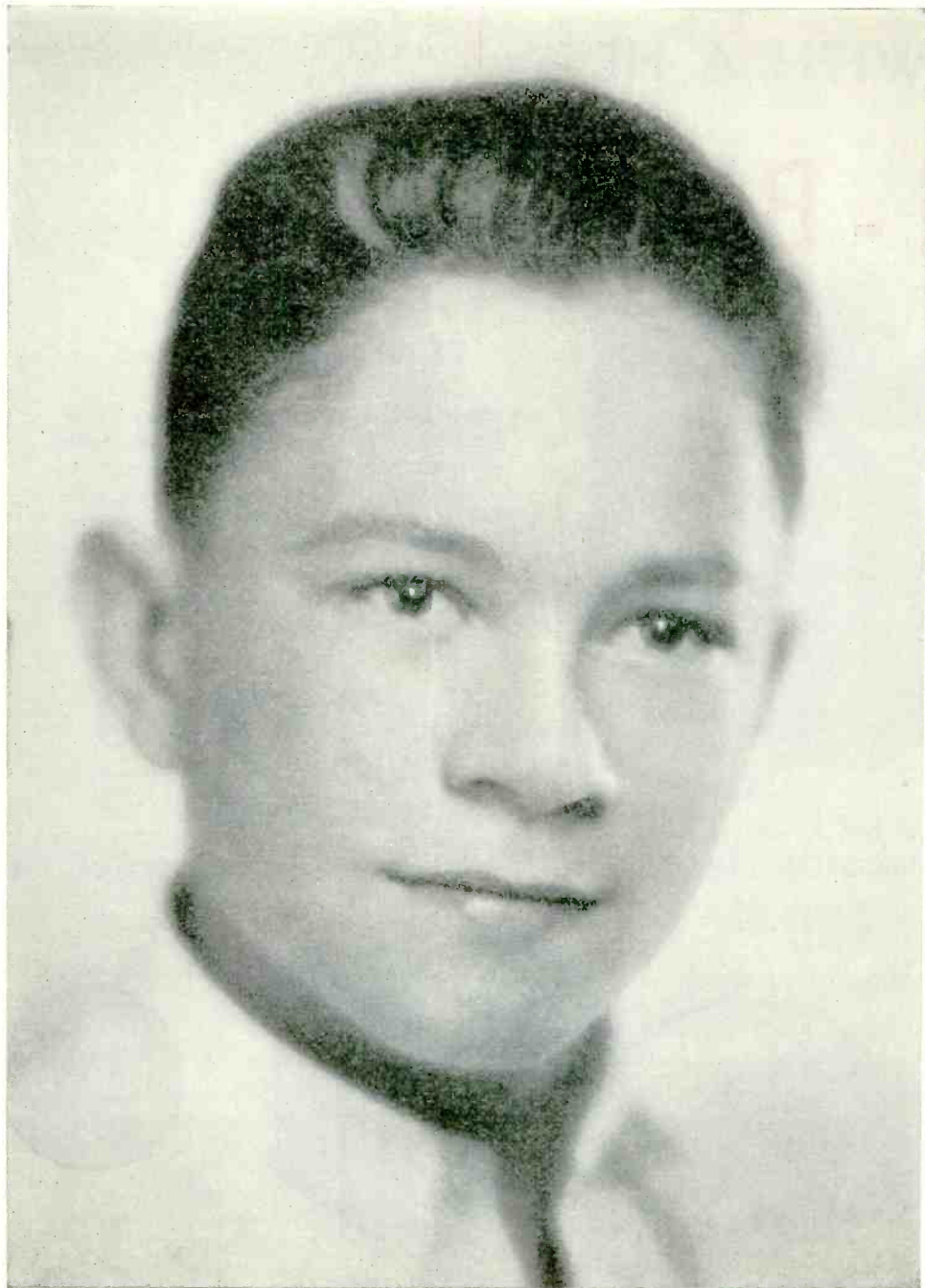

JACK COWDEN: Two boys in high fourth at West Portal school in San Francisco shared a locker and became fast friends. The younger, Billy Page, had become associated with radio drama. It was lots of fun, he reported to his chum, and hearing of a cast which was incomplete, urged Jack Cowden to try out for the job. Jack went with conflicting boyish emotions. He landed the part. Others followed and now at fifteen, he has chalked up four years of broadcast experience. He is a very likable boy; tall, brown eyes and rather serious.

SUNDAY Programs • • • • • January 15, 1933

491.5 Meters KFRC Prospect 0100
610 Kcys. 1000 Watts
Don Lee, Inc., San Francisco, Calif.

8 A.M.—CBS Programs to 9:30
9:30—Home Sweet Home Concert
10:30—CBS Programs to 11:15
11:15—The Little Mixer
11:45—CBS Programs to 2
2—Francesco Del Campo
2:15—Rabbi Magnin
2:30—CBS Programs to 6:30
6:30—The Melody Hour with Juanita
Penneyson and Ronald Graham with
Walter Kelsey's Melody Ensemble
7—Parisian Nights
7:15—To be announced
7:30—CBS programs to 9
9—The Merry-makers
10—Ted Florito's Orchestra
11 to 12 mid.—Midnight Moods

243.8 Meters KYA Prospect 3456
1230 Kcys. 1000 Watts
Pac. Broadcast. Corp., San Francisco

8:15 A.M.—Dawn Salute
8:30—"Uncle Harry" Comics
9—Sabbath Reveries
10—Organ
10:30—Dance Kings
11—Old St. Mary's Church Services
12 noon—Salon Group
1—Waltz Time
2—Opera Time
4:15—Violin Masters
4:30—Symphony Series
5:30—Rabbi Elliot M. Burstein
5:45—Twilight Harmonies
6—Sacred Hour
6:30—Light Opera Concert
8—John Wolohan's Orchestra
9—News Flashes
9:15—Joe Wright's Lido Orchestra
10 to 11 P.M.—Concert Memories

322.4 Meters KFWD Franklin 0200
930 Kcys. 500 Watts
Radio Entertainments, San Francisco

2:30 P.M.—Dance Music
3—Gems of Yesteryear
3:30—Jewish Plays
4—Musical Masterpieces
4:30—Evangelistic Program
5—Dance Music
6—Silent period
7:50 to 9 P.M.—Services from Fifth
Church of Christ, Scientist

322.4 Meters KROW Glenc. 6774
930 Kcys. 1000 Watts

Educa. Broad. Corp., Oakland, Calif.
8 A.M.—Sunday Symphony
8:45—"Dance of the Hour" Program
9—Health talk, Dr. Lineberger
9:15—Popular recordings
10—Watch Tower Program; Bible
Lecture
10:30—Recordings
10:45—Maxine's Shopping Service
11—The Happy Cowboys
11:30—Select Recordings
12 noon—The Beverly Hillbillies
1—Bible Questions and Answers
2—Mildred Loma Glick and Whitney
Wright
2:30—Silent period
6—Music; Bible Lecture
7—Oakland Chamber of Commerce
7:15—Roy Edwards, tenor; Milton
Fallon, organist
7:30—Spanish Watch Tower
7:50—Silent period
9—Italian Watch Tower Program
10 to 11 P.M.—Jess Norman's
Dance Orchestra

535.4 Meters KTAB Garfield 4700
560 Kcys. 1000 Watts
Assoc. Broadcasters, Oakland, Calif.

8:30 A.M.—Recorded Program
9—Chas. Frederick Lindsley
9:15—Records; Studio Program
10—Baptist Church Bible Class
11—Church Services
12:30 P.M.—Chapel of Chimes Organ
1—Latter Day Saints Church
1:30—Boulevard Players; Records
2:30—Studio Program
3—Masterpieces of Melody
3:30—Putnam's Treasure Chest
4—Studio Program
4:30—Juvenile Play, direction of
Ursula March
5—Chapel of the Chimes Organ
6—Studio Program
6:15—Educational Program
6:30—Dance Music
7—Famous Dance Orchestras
7:30—Olive Williamson, pianist
7:45—Baptist Church Services
9:15—Rod Hendrickson
9:30—Chapel of the Chimes Organ
9:45—Favorite Melodies
10—Hill Billies
11 to 11:15 P.M.—Emeryville Walk-
athon Broadcast

340.7 Meters KLY Lake. 6000
880 Kcys. 500 Watts
Tribune Pub. Co., Oakland, Calif.

12 noon—Records
12:30—John Wharry Lewis Quintet;
Corynne Sidney, soprano soloist
1:30—Classical Recordings
2:30—Clyde Diddle, basso; Helen
Thuriby, soprano; Arco and Anita,
novelty guitar duo; Jean Ardath,
pianist
3:30—Records
4:30—The Singing Strings Ensemble
5—Records
5:30—Orlando Giurlani, tenor; Jean
Ardath, pianist
5:45—Ned Nestor, Old Man Soli-
loquy
6—Mixed Quartet under the direc-
tion of M. Jay Goodman, tenor
6:30—Hotel Oakland Trio
7:30—Ethel Rhinard and Cora Scott
8—Eight o'clock Players
9—Brahms Trio
9:30—Bungling Bunglers
9:45—Marge Vogel & Ethel Rhinard
10 to 11 P.M.—Dance Program

280.2 Meters KJBS Ord. 4148-49
1070 Kcys. 100 Watts

J. Brunton & Sons, San Francisco
8 A.M.—Recordings
9—Scherer program
9:30—Cosgrave's Program
9:45—Organ Melodies
10—Sunshine Half-Hour
10:15—Tortola Program; Recordings
11—Selix Morning Concert
11:30—Bernstein's Program
11:45—Melody Gems
12 noon—Maison Paul program
12:15—Scherer popular program
12:30—Semi Classics
1—Morocco Aurator Hour
1:30—Musical Comedy Gems
2—Jo Mendel's Music
2:15—Birthday Murder Mystery
2:30—Walter H. Mueller, pianist
2:45—Recordings
3:45—Musical Styles
4:15—Popular Selections
4:45—Walkathon
5:15—Silent period
12:01 to 6 A.M.—Owl Program

508.2 Meters KHQ Main 5383
590 Kcys. 1000 Watts
Louis Wasmer, Inc., Spokane, Wash.

9 A.M.—Book Reviews
9:30—Piano Pictures
10—Watch Tower Program
10:15—NBC-KGO Programs to 2:30
2:30 P.M.—Studio Program
3—NBC-KGO Programs to 7:30
7:30—Voice of Texas
7:45—NBC-KGO Programs to 8:30
8:30—"Rainbow Hawaiians"
8:45 to 12 mid.—NBC-KGO Programs

325.9 Meters KOMO Elliott 5890
920 Kcys. 1000 Watts
Fisher's Blend Station, Inc., Seattle

8 A.M.—NBC-KGO Programs to 10
10—Fred W. Shorter-Sermonette
10:15—NBC-KGO Programs to 1:30
1:30—For all the Family
2:30—NBC-KGO Programs to 4
4—Soloist
4:15—NBC-KGO Programs to 7:30
7:30—Baldy Homespun Melodies
7:45—NBC-KGO Programs to 8:30
8:30—"Pioneers"
9—To be announced
10—News Flashes
10:15—Crazy Crystal Quartet
10:30 to 12 mid.—NBC-KGO Prog.

309.1 Meters KJR Seneca 1515
970 Kcys. 5000 Watts
Northwest Broad. System, Seattle, Wn.

8 A.M.—NBC-KPO Prog. to 10:30
10:30—International Bible Students
10:45—NBC-KPO Programs to 8
8—First Church Christ, Scientist
9 to 12 mid.—NBC-KPO Programs

319 Meters KOIN Atwater 3333
940 Kcys. 1000 Watts

The Journal, Portland, Oregon
9 A.M.—CBS programs to 11:30
11:30—To be announced
11:45—CBS Programs to 2
2—Francesco Del Campo
2:15—Rabbi Magnin
2:30—CBS Programs to 6:30
6:30—Piano recital
7—CBS Programs to 8
8—Journal Front Page
8:15—CBS Programs to 9
9—KHJ Merry-makers
10—Gene Baker, Cecil Teague
10:30—Ted Flo-Rito's Orchestra
11:30 to 12 mid.—Midnight Moods

526 Meters KVI Broadway 4211
570 Kcys. 1000 Watts

Puget Sound Broadcast. Co., Tacoma
8 A.M.—CBS Programs to 8:45
8:45—Radio Gospel League
9:15—CBS Programs to 2
2—Judge Rutherford
2:15—Rabbi Magnin
2:30—CBS Programs to 4:45
4:45—Radio Gospel Musicales
5—CBS Programs to 6:30
6:30—Music Teachers' Club
7—CBS Programs to 9
9—The Merry-makers
10—Ted Flo-Rito's Orchestra
10:15—The Texas Cowboy
10:30—Ted Florito's Orchestra
11 to 12 mid.—Midnight Moods

296.6 Meters KQW Ballard 777
1010 Kcys. 500 Watts

Pac. Agric. Foundation, Ltd., San Jose
10:15 A.M.—Sunday School Lessons
11 to 12 noon—First Baptist Church
7:30 to 9 P.M.—1st Baptist Church

379.5 Mtrs. **NBC-KGO** Sutter 1920
790 Kcys. 7500 Watts
National Broadcast. Co., San Francisco
Service to **KHQ, KOMO, KGW,**
KFI, KOA, KDYL, KGIR,
KGHL, KTAR, KFSD

8 A.M.—Organ Concert: KGO KOMO
8:30—Arion Trio: KGO KOMO
(KGW off 9)

9:30—Song Album: KGO KHQ
KOMO
10—Piano Pictures, Aileen Fealy:
KFI

10:30—The Pilgrims, mixed chorus:
KGO KHQ KOMO KGW KFSD
KFI KTAR KDYL

11—Monarch Mystery Tenor, Charles
J. Gilchrist, Radio Reporter;
Czerwonky Ensemble: KGO KFI
KDYL

11:15—Clyde Doerr Saxophone Octet:
KGO KHQ KOMO KFI KFSD
KDYL

11:30—Yeast Foamers: KGO KHQ
KOMO KGW KFI KFSD KTAR
KDYL KGIR KGHL

12 noon—Wayne King and his Or-
chestra: KGO KHQ KOMO KGW
KFI KDYL

12:30—Hour of Worship: KGO KHQ
KOMO KGW KFI KFSD KTAR
KDYL KGIR

1—Totent Program with Jane Fro-
man: KGO KHQ KOMO KGW KFI
KFSD KTAR KDYL KGIR KGHL

1:15—Wildroot Institute: KGO KHQ
KOMO KGW KFI KDYL

1:30—National Youth Conference:
KGO KHQ KGW KFSD KGIR
KGHL

2—National Vespers: KGO KHQ
KGW KFSD KDYL KGIR KGHL

2:30—Sealed Power Program, Sing-
ing Cylinders quartet; orchestra
direction Josef Koestner: KGO
KHQ KOMO KGW KFI KTAR
KDYL KGIR KGHL

3—Songland, Gail Taylor, soprano;
Myron Niesley, tenor: KGO KHQ
KOMO KGW KFI KFSD

3:30—Melodians: KGO (KHQ on
3:45) KOMO KGW KFI

4—Borrah Minnevitich and His Har-
monica Rascals: KGO KOMO
KHQ KGW KFSD KDYL

4:15—The Morin Sisters, trio: KGO
KHQ KOMO KGW KFSD KDYL

4:30—Great Moments in History:
Drama: KGO KHQ KOMO KGW
KFI KFSD KTAR KDYL

5—Chase and Sanborn Program:
Eddie Cantor, master of cere-
monies: KGO KHQ KOMO KGW KFI
KFSD KTAR KDYL

6—Enna Jettick Melodies: KGO
KHQ KOMO KGW KFI KFSD
KTAR KDYL KGIR KGHL

6:15—GE Sunday Circle Concert:
KGO KHQ KOMO KGW KFSD
KFI KTAR KDYL

6:30—The American Album of Fa-
miliar Music: KGO KHQ KOMO
KGW KFI KDYL

7—Edna St. Vincent Millay: KGO
KHQ KOMO KGW KFI KFSD
KDYL

7:15—Current Government: KGO
KHQ KOMO KGW KFSD KTAR
KDYL KGIR

7:30—Romances, Grant Allen, Claire
Wilson and Dick Finch: KGO
KOMO KGW KFSD KDYL KGHL

7:45—Sunday at Seth Parker's:
KGO KHQ KGW KECA KFSD
KTAR KDYL KGHL

8:15—Walter Winchell: KGO KHQ
KOMO KGW KFI KTAR KDYL
KGIR KGHL

8:30—Melodic Serenade: KGO KHQ
KFSD KDYL (KGHL on 8:45)

9—Midnight Reflections: KGO
9:30—Stringwood Ensemble

10—Richfield News Flashes: KGO
KHQ KOMO KGW KFI KFSD

10:15—Paul Carson, organist: KGO
KHQ (KOMO on 10:30) KFSD

11 to 12 mid.—Tom Gerun and His
Bal Tabarin Orch.: KGO KHQ
KGW KFSD

440.9 Mtrs. **NBC-KPO** Sutter 1920
680 Kcys. 5000 Watts
National Broadcast. Co., San Francisco
Service to **KJR, KEX, KGA,**
KECA, KTAR, KDYL, KFSD

8 A.M.—Chronicle Comics, read by
Scotty: KPO

8—Radio Rubes, hill billy quartet:
John Laby, Rufe Davis, Neal
Laby, Arty Hall: KGA KJR KEX
KECA KFSD KDYL

8:15—Major Bowes' Capitol Fam-
ily: (KPO on 8:30) KGA KJR
KEX KECA KFSD KDYL

9:15—Roxy Symphony Concert:
KPO KGA KEX KFSD KDYL

10:30—Ceclians, vocalists, and
Arion Trio: KPO KGA KJR KEX
KECA

11—Bible Stories: KPO KGA KJR
KEX KECA

12 noon—Pastels: Lucile Kirtley, so-
prano; Woodwind Ensemble: KPO
KGA KJR KEX KECA KFSD
KGHL

12:30—Melody Mixers: Vocalists,
dance orchestra: KPO KGA KJR
KEX KECA

1:30—Stringwood Ensemble: KPO
KGA KJR KECA

2—Quartet Time: The Olympians:
KPO KGA KJR KEX KECA

2:30—Bohemians: Easton Kent,
tenor: KPO KGA KJR KEX
KECA KFSD

3—Catholic Hour: KPO KGA KJR
KEX KTAR KDYL KGIR KGHL

3:30—Our American Schools: KPO
KGA KJR KEX KECA KFSD
KDYL KGIR KGHL

4—Community Forum: KPO KGA
KJR KGIR

4:30—Nathan Abas, violinist: KPO
KGA KJR (KEX off 4:45) KECA

5—Rendezvous: Vocal trio: KPO
KGA KJR (KEX on 5:15) KECA

5:30—Sunday Concert: Vocalist and
orchestra: KPO KGA KJR
(KECA on 6:00)

6:30—Gunnar Johansen, concert pi-
anist: KPO KGA KJR (KECA on
6:45) KFSD

7—John and Ned, harmony duo:
KPO KGA KJR KECA

7:15—Personal Close-ups, Minetta
Ellen, actress, interviewed by
Louise Landis: KPO KGA KJR

7:30—Silhouettes: Charles Bulotti,
tenor: KPO KGA (KJR off 8)

8:15—Wonders of the Earth, talk
by Henry M. Hyde: KPO KGA
KEX

8:30—Rudy Seiger and his Fairmont
Hotel Orchestra: KPO KGA KECA

9—Reader's Guide, Joseph Henry
Jackson: KPO KGA KJR KECA
KDYL KOA

9:30—Jan Garber and his Orchestra:
KPO KGA KJR (KEX on 9:45)
KECA KDYL

10—Denver Musicians' Union: KPO
KGA KJR KEX KECA KDYL
KOA

10:30—On Wings of Music: KPO
KGA KJR KEX KECA KDYL
KOA

11 to 12 mid.—Charles Runyan, or-
ganist: KPO KGA KJR (KEX on
11:15) KECA

254.1 Meters **KEX** Atwater 3111
1180 Kcys. 5000 Watts
Western Broad. Co., Portland, Ore.

8 A.M.—NBC-KPO Prog. to 1:30
1:30 P.M.—Albert Creitz, violinist

1:45—City Club program
2—NBC-KPO Programs to 4

4—Vesper Hour
4:30—Silent period

8—NBC-KPO programs to 8:45
8:45—Harry M. Kenin
9—Musical Club Program

9:30 to 12 mid.—NBC-KPO program

204 Meters **KGA** Main 3434
1470 Kcys. 5000 Watts
NW. Broad. System, Spokane, Wash.

8 A.M. to 12 midnight—NBC-KPO
Programs

236.1 Meters **KOL** Main 2312
1270 Kcys. 1000 Watts
Seattle Broadcast. Co., Seattle, Wash.

8 A.M.—CBS programs to 11:15
11:15—Marshall Grant, organist

11:30—Francisco Del Campo
11:45—CBS Programs to 2

2 P.M.—Professor Lindsley
2:30—CBS Programs to 4:15

4:15—Cecl Solly
4:30—Chicago Knights

4:45—Negro Achievement Hour
5—Philatelic Facts

5:05—CBS Programs to 6:30
6:30—Melody Hour

7—CBS Programs to 7:45
7:45—Radio Speaker Stevenson

8:15—CBS Programs to 9
9—Merrymakers

10—Crazy Minstrel
10:15—Ted Fio-Rito's Orchestra

11 to 12 mid.—Midnight Moods

265 Meters **KSL** Wasatch 3901
1130 Kcys. 50,000 Watts
Radio Service Corp. of Utah, Salt Lake

5 P.M.—Andre Kostelanetz Presents
5:30—The Gauchos

6—Bath Club Revue
6:30—The KSL Players

7—Catholic Period
7:30—L. D. S. Program

8—CBS Programs to 9
9—Merrymakers

10 to 11 P.M.—Frank Asper, or-
ganist & Wm. Hardiman, violinist

361.2 Meters **KOA** York 5090
830 Kcys. 12,500 Watts
General Electric Co., Denver, Colo.

5 P.M.—Chase and Sanborn
6—Male Quartet and Soloists

6:15—GE Program
6:30—Album of Familiar Music

7—Edna St. Vincent Millay
7:15—David Lawrence
7:30—Romances
7:45—Seth Parker
8:15—Walter Winchell
8:30—Melodic Serenaders
9—Readers Guide
9:30—Nederland Plaza Orchestra
10—Denver Musical Protective As-
sociation Orchestra
10:30 to 11 P.M.—On Wings of Music

CBS

Columbia Broadcasting System

- 8 A.M.—Rhoda Arnold and Charles Carlile, duets: KFBK KWG KERN KOL KVI KFRC KGB
- 8:30—The Melody Makers: KFBK KWG KERN KOL KVI KFRC KHJ KGB
- 9—Salt Lake City Tabernacle Choir and Organ: KFBK KMJ KWG KDB KOL KFRC KVIN KFRK KHJ KGB KSL
- 9:30—Lord Rothermere: KFBK KOL KVI KFPY KOIN KSL
- 9:45—Arthur Tracy, the Street Singer: KFBK KOL KVI KFPY KOIN KSL
- 10—Thirty Minute Men: KFBK KOL KVI KFPY KOIN
- 10:30—Columbia Church of the Air: KFBK KMJ KWG KERN KDB KOL KVI KFPY KOIN KFRK KHJ KGB KSL
- 11—"Smiling Ed" McConnell: KFBK KWG KERN KDB KOL KVI KFPY KOIN KFRK KHJ KGB KSL
- 11:45—The Hoosier Editor: KFBK KWG KERN KOL KVI KFPY KOIN KFRK KHJ KGB KSL
- 12 noon—New York Philharmonic Symphony Orchestra: KFBK KMJ KWG KERN KDB KOL KVI KFPY KOIN KFRK KHJ KGB KSL
- 2:30—Chicago Knights: KFBK KMJ KWG KDB KOL KVI KFPY KOIN KFRK KHJ KGB KSL
- 3—Current Events: KFBK KMJ KWG KERN KDB KOL KVI KFPY KOIN KFRK KHJ KGB KSL
- 3:15—Little Jack Little: KFBK KMJ KERN KDB KOL KVI KFPY KOIN KFRK KHJ KGB KSL
- 3:30—Cathedral Hour: KFBK KMJ KWG KERN KDB KOL KVI KFPY KOIN KFRK KHJ KGB KSL
- 4—World's Business: KFBK KMJ KWG KERN KDB KVI KFPY KOIN KFRK KHJ KGB KSL
- 4:15—Walter Smith and his Concert Band: KFBK KMJ KWG KDB KVI KFPY KOIN KFRK KHJ KGB KSL
- 4:45—Canta Nina Singing Girls: KFBK KMJ KERN KDB KFPY KOIN KFRK KGB KSL
- 5—Andre Kostelanetz Presents: KFBK KMJ KWG KERN KDB KOL KVI KOIN KFRK KHJ KGB KSL
- 5:30—Tales of the Foreign Legion: KFBK KMJ KWG KERN KDB KOL KVI KFPY KOIN KFRK KHJ KGB KSL
- 6—Fred Allen's Bath Club Revue: KFBK KMJ KWG KERN KOL KVI KFPY KOIN KFRK KHJ KGB KSL
- 7—Friendly Muse: KFBK KMJ KWG KDB KOL KVI KFPY KOIN KHJ KGB
- 7:30—Ernest Hutcheson, pianist: KFBK KMJ KWG KDB KOL KVI KERN KOIN KFRK KHJ KGB
- 8—Isham Jones and his Orchestra: KFBK KMJ KWG KVI KFRC KHJ KGB
- 8:15—Angelo Patri, "Your Child": KFBK KMJ KWG KERN KOL KVI KFPY KOIN KFRK KHJ KGB KSL
- 8:30 to 9 P.M.—Pennzoll Parade of Melodies: KFBK KMJ KERN KOL KVI KFPY KOIN KFRK KHJ KGB KSL

468.5 Meters KFI Richm'd 6111
640 Kcys. 50,000 Watts
Earle C. Anthony, Inc., Los Angeles

- 9 A.M.—Jose Arias Mexican Orch.
- 9:30—NBC-KGO Programs to 1:30
- 1:30—Julie Kellar, harpist
- 1:45—Wesley Tourtellotte, Organist
- 2:30—NBC-KGO programs to 4
- 4—"Classic Hour," string trio
- 4:30—NBC-KGO programs to 7:15
- 7:15—Tales of the Secret Service, by Capt. Don W. Wilkie
- 7:30—Packard Orchestra
- 8:15—Walter Winchell
- 8:30—Orchestra
- 9—NBC-KGO Programs to 10:15
- 10:15 to 11:30 P.M.—Jay Whidden's Orchestra

209.7 Meters KECA Richm'd 6111
1430 Kcys. 1000 Watts
Earle C. Anthony, Inc., Los Angeles

- 8 A.M.—NBC-KPO Programs to 2
- 2—Smallman Studios program
- 2:30—NBC-KPO Programs to 4
- 4—Recorded Program
- 4:30—NBC-KPO programs to 5:30
- 5:30—Golden Choristers
- 6—NBC-KPO Programs to 7
- 7—Dr. Eames talk on Children's Symphony
- 7:15—NBC-KPO program
- 7:30—Nick Harris Detective Stories
- 7:45—Seth Parker program
- 8:15—Pierce Quartet
- 8:30 to 12 mid.—NBC-KPO Prog.

285.5 Meters KNX Hemp. 4101
1050 Kcys. 25,000 Watts
Western Broadcast Co., Los Angeles

- 7 A.M.—Bill Sharples' Gang
- 9—Recordings
- 10—Judge Rutherford, sermon
- 10:15—Organ Recital
- 10:50—Third Church of Christ, Scientist
- 12:10—"Story of India"
- 12:30 P.M.—Louise Johnson, Interpreter of Cosmic Laws
- 1—Jehovah's Witnesses
- 2—City Park Board Program
- 4—Red Book Transcription
- 4:15—Oriental Orchestra
- 4:45—Organ Recital
- 5—Radio Church of the Air
- 6—Dr. Abel, Humanitarian Society
- 6:30—Organ Recital
- 6:45—Currier's Serenaders
- 7—Organ, piano, violin, vibraphone and vocal ensemble
- 7:45—Smiling Ed McConnell
- 8—First Presbyterian Church
- 9—News
- 9:15 to 10:15 P.M.—Calmon Luboviski, violinist, accompanied by Claire Mellonino

499.7 Meters KFSD Franklin 6353
600 Kcys. 1000 Watts
Airfan Radio Corp., Ltd., San Diego

- 8 A.M. to 5—Various programs
- 5 P.M.—Chase and Sanborn
- 6—Enna Jettick Melodies
- 6:15—GE Circle
- 6:30—Gunnar Johannsen
- 7—Frost Report
- 7:01—Edna Vincent Millay
- 7:15—David Lawrence
- 7:30—Romances
- 7:45—Seth Parker
- 8:15—Organ recital
- 8:30—Melodic Serenade
- 9—To be announced
- 10—News Flashes
- 10:15—Bridge to Dreamland
- 11 to 12 mid.—Bal Tabarin Orchestra

333.1 Meters KHJ VAndike 7111
900 Kcys. 1000 Watts
Don Lee, Inc., Los Angeles, Calif.

- 8 A.M.—Sunday Times Comics
- 8:30—CBS program
- 8:45—World Wide News
- 9—Tabernacle Choir and Organ
- 9:30—"Home Sweet Home Concert"
- 10:30—CBS Programs to 11:15
- 11:15—Marshall Grant, organist
- 11:30—Francisco Del Campo
- 11:45—Hoozier Editor
- 12 noon—N. Y. Philharmonic Symphony Orchestra
- 2—Adventure, Mystery and Romance
- 2:15—Rabbi Magnin
- 2:30—CBS Programs to 4:45
- 4:45—International Health Institute
- 5—CBS Programs to 6:30
- 6:30—Melody Hour
- 7—CBS Programs to 9
- 9—The Merrymakers
- 10—News Items
- 10:10—Ted Florito and Orchestra
- 11 to 12 mid.—Marshall Grant, organist

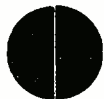

Subscribe Now!

●

Only \$3 a year

●

See Pages 12, 16 and 43

M-J-B "DEMI-TASSE REVUE"

FEATURING

TED FIO-RITO

America's foremost composer-director

AND HIS ST. FRANCIS HOTEL ORCHESTRA



WITH

JOHN P. MEDBURY

AS MASTER OF CEREMONIES

MONDAYS 7:30 p. m.
NBC STATIONS

*Some of Fio-Rito's
Song Hits*

"No, No, Nora"
"Laugh Clown Laugh"
"King for a Day"
"Three on a Match"

*America's only
"SAFETY-SEALED"
Coffee*



The wit of a famous humorist and sparkling rhythm under the baton of a celebrated composer. Vocals by Vera Van, low voiced personality singer; Ken Allen, tenor; Muzzy Marcellino, baritone.

MONDAY Programs

January 16, 1933

491.5 Meters **KFRC** Prospect 0100
610 Kcys. 1000 Watts

Don Lee, Inc., San Francisco, Calif.
7 A.M.—Seal Rocks Broadcast
7:25—Stock Quotations
7:30—Exercise Period
8—Shell Happy Time
8:30—CBS Programs to 9:30
9:30—Through the Looking Glass
9:45—CBS programs to 10:30
10:30—Globe Trotter
10:35—CBS Programs to 12
12 noon—Noonday Concert
1—Frank Westphal's Orchestra
1:30—Stock Quotations
1:35—Globe Trotter
1:45—Beauty Talk
2—Happy Go Lucky Hour
3—Feminine Fancies
4—Composer's Hour
4:30—Better Business Bureau
4:45—Recordings
4:55—Jolly Time Pop Corn
5—H-O Rangers
5:15—Globe Trotter; Town Topics
5:30—Skippy
5:45—Texas Cowboy
6—CBS programs to 7:15
7:15—Juanita Tennyson, song recital
7:30—CBS programs to 8
8—Blue Monday Jamboree
10—Bisquick Band
10:05—To be announced
11—Dancing with the Stars
12 to 1 A.M.—Midnight Request Hr.

280.2 Meters **KJBS** Ord. 4148-49
1070 Kcys. 100 Watts

J. Brunton & Sons, San Francisco
6 A.M.—KJBS Alarm Klok Klub
8—Favorite Recordings
9—Assoc. Food Stores' Program
9:30—Popular Song Hits
10—Reporter of the Air
10:05—Scotty's Table Talks
10:20—Popular Selections
11:30—Charles' Miniature Vaudeville
11:45—Concert Favorites; recordings
12:15—Galla Rini, accordionist
12:30—Band Concert
12:45—Carl Coveny & Pat Buckman
1—Stock Reports; records
2:15—W. Carson, bridge authority
2:30—Records
2:45—Speak-Easy Time; Records
3—Reporter of the Air; Records
4—Ideal Bread program; records
4:30—Musical Styles
4:45—Walkathon
5:15—Silent period
12:01 to 6 A.M.—Owl program

296.6 Meters **KQW** Ballard 777
1010 Kcys. 500 Watts

Pac. Agric. Foundation, Ltd., San Jose
6 A.M.—At Dawning
6:30—A Message as the Day Breaks
7—Breakfast Hour
8—San Francisco Greets You
9—Ralph and the Trouper
9:30—Mauna Kea Trio
10—Helpful Hour: Weather
10:30—Monarch Melodies
11—Eleventh Hour Program
11:30—Accordion Capers
12 noon—Band Concert
12:30—Weather; Market Reports
1—Dorothy's Readings
1:15—Trujo Strings
1:30—Friendly Hour, Lena Leland
2:30—White House Melodies
3—Familiar Ballads
3:30—Gene Mancini, tenor
4—Pezzola Sisters
4:30—Story Time; Skippy

5—Vespers, Roger Darling
5:30—Half Hour, Edgar A. Guest
6—San Jose High School Band
6:30—San Jose High School Orch.
7:05—News
7:15—Department of Agriculture
7:30—Golden Memories
8—Birthday Program
10—Mauna Kea Trio
10:30—Accordion Capers
11—Ralph and his Violin
11:15—Song Recital
11:30—Monarch Melodies
12 to 1 A.M.—Midnight Hour

243.8 Meters **KYA** Prospect 3456
1230 Kcys. 1000 Watts

Pac. Broadcast. Corp., San Francisco
7:30 A.M.—Dawn Salute
7:45—Christian Science Program
8—Breakfast Hour
8:45—Sonata Recital
9—Melody Moods
9:45—Mardi Gras
10—Sunshine Hour
11—Album Leaves
11:30—Prudence Penny
11:45—Dance Kings
12 noon—Scriptures
12:03—Meridian Medleys
12:45—Aternoon Concert
1:45—P-T-A Lecture
2—International Troubadors
2:30—Glen Goff, Organist
3—Musical Novelties
3:30—Music Masters
4—Singing Strings
4:15—Bertram B. Bronson
4:30—On Parade
5—Metropolitan Hour
5:45—Holt Thompson Digest
6—Sunset Revue
6:30—Waltz Time
7—Salon Group
7:15—Sydney Dixon and G. Donald Gray, duo recital
7:45—Bob Allen: Piano Novelties
8—Hubbard's Side Show
8:30—Choir Hour
9—Royal Serenaders
9:15—"National Defense"
9:30—Virginia Miller, Pianist
9:45—News Flashes
10—Sandman Organ
11 to 12 mid.—Concert Memories

322.4 Meters **KFWI** Franklin 0200
930 Kcys. 500 Watts

Radio Entertainments, San Francisco
7 A.M.—Dawn Serenade
8—Silent period
9—Blues Chasers
9:45—Dr. Corley Program
10—White House Program
10:15—Bellevue Hotel Program
10:30—Topics and Music
11—Helen Barker, art talk
11:15—Concert Melodies
11:45—Musical Portraits
12 noon—Dance Music
1—Silent period
6:15—The Ne'er-Do-Well
6:30—Dance Music
7—Learn Italian, Prof. Achille
7:15—Willits' Contest Review
7:30—Silent period
8:30—Mildred Epstein
8:45—John D. Barry, World Events
9—Ella Stankevich, pianist
9:15—Feature Program
9:30—C. Martin Friberg, tenor
10—Master Melodies
11—Salon Music
11:30—Dance music
12 to 1 A.M.—Hi-Dee-Ho!

340.7 Meters **KLX** Lake. 6000
880 Kcys. 500 Watts

Tribune Pub. Co., Oakland, Calif.
8 A.M.—Records
9:15—New York Stocks
9:30—Clinic of the Air
10:15—Stocks; Finance Weather
10:30—International Kitchen, Gladys Cronkhite, director
11—Sunshine Twins
12 noon—Jack Delaney's Band
1—Jean's Hi-Lights
2—Classical Recordings
2:40—Closing San Francisco stocks
2:45—Opportunity Hour
3:45—Records
4—"The Lovable Liars"
4:15—Margaret Klink and her Fairy Tale Hour
4:30—Brother Bob's Club
5—Helen Parmelee, pianist
5:15—Rhymesmith
5:30—Arco and Anita, guitar duo
5:45—Lilah Clark, pianist
6—Betty Babbish Band
7—News Items
7:30—"Slip" Madigan sports review
8—Jack Manley, violinist; Orlando Giurlani, tenor, and Jean Ardath, pianist
8:25—Better Business Bureau talk
8:30—Faucit Theater of the Air
9—Aspre and Manila String orchestra
9:30—Bungling Bunglers
9:45—Jack Delaney's Band
10:30—Fred Skinner
10:45 to 12 mid.—Dance Program

535.4 Meters **KTAB** Garfield 4700
560 Kcys. 1000 Watts

Assoc. Broadcasters, Oakland, Calif.
6:45 A.M.—Records
7:15—Morning Reporter
7:30—Crazy Quartette
7:45—Daily Almanac of Fact & Fun
8—Popular Records
8:30—Jack Hall and Clem Kennedy
9—Morning Prayer Hour
9:30—Dr. J. Douglas Thompson
10—Household Hour, Alma La Mar
10:30—Recordings
10:35—Dr. B. L. Corley
11—Recordings
11:30—X-Bar-B Ranch Boys
12 noon—Echoes of Portugal
12:30—Post-Enquirer News
12:35—Records
12:45—Studio Program
1—Over the Teacups
1:30—Hollywood Star Reporter
1:45—Studio Program
2—Hawaiian Trilogue
2:30—Bridge Review, Ira Blue
2:45—Studio Program
3:30—Classical Records
3:45—Putnam's Treasure Chest
4—"Keep Smiling" Revue
4:30—Studio Program
5—Uncle Rod's Smile Club
5:30—Dr. J. Douglas Thompson
6—Studio Program
6:15—Emeryville Walkathon
6:30—News Reporter
6:45—Ernie Smith's Sport Page
7—Famous Dance Orchestra
7:30—News; Dance Music
8—Looney and Gooney
8:15—Golden Memories with Louise Taber
8:30—Dance Music
8:45—The Mirror
9—Ice Hockey
10—Hill Billies
11—Emeryville Walkathon Broadcast
11:15 to 12 mid.—Radio Cabaret

179.5 Mtrs. **NBC-KGO** Sutter 1920
790 Kcys. 7500 Watts
National Broadcast. Co., San Francisco

Service to KHQ, KOMO, KGW,
KFI, KOA, KDYL, KGIR,
KGHL, KTAR, KFSD

- 7 A.M.—Organ Concert: KGO KGW
KOMO
7:30—U. S. Navy Band: KGO
(KOMO off 7:45) KGW KFSD
KDYL
8—Singing Strings: KGO KFSD
KFI KDYL
8:15—Shipwrecked, dramatization:
KGO KHQ KOMO KGW KFI
8:30—Crosscuts from the Log of the
Day: KGO KHQ KOMO KGW
KFI
9—Langendorfs Pictorial with Rush
Hughes: KGO KFI
9:15—Pollock and Lawnhurst, piano
duo: KGO KFSD
9:30—Buckaroos: KGO KOMO
9:45—Arion Trio: KGO KOMO
(KGW KFI on 10) (KFSD off 10)
10:15—Doctor Dick, drama: KGO
KHQ KOMO KGW KFI KFSD
KTAR KDYL KGIR KGHL
10:30—Magazine of the Air: KGO
KHQ KOMO KGW KFI
11:30—California Federation of Women's
Clubs: KGO KGW KFI
12 noon—Edna Fischer, pianist:
KGO KOMO KFSD KOA
12:15—Western Farm and Home
Hour: KGO KHQ KOMO KGW,
KFI, KFSD (KTAR on 12:30)
KDYL KGIR KGHL
1—Annual Ben. Franklin Luncheon
of the Printers' Board of
Trade: KGO
1:30—Organ: KGO
1:45—Midday Musical, orchestra di-
rection Emil Polak: KGO KOMO
(KHQ KGW KFI on 2)
2:15—Concert Petite, orch.: KGO
KHQ KGW KDYL
2:30—Irma Glenn, organist: KGO
KHQ KOMO KGW KDYL
2:45—Slow River, Southernaires,
male quartet; Eva Taylor, croon-
er: KGO KHQ KOMO
3—Waldorf-Astoria Orch.: KGO
KHQ KOMO KFSD KDYL
3:30—Al Bernard, the Minstrel Man:
KGO KHQ KOMO
3:45—Rhythmic String Quartet:
KGO KGW KFSD
4—Jane Froman and her Band:
KGO KDYL
4:15—Concert Ensemble: KFSD
KGO KDYL
4:30—Emerson Gill and his Lotus
Gardens Orchestra: KGO KGW
KFSD
4:45—News Service: KGO
4:45—Little Orphan Annie: KDYL
KOA, KGIR KGHL
5—Oahu Sereaders: KGO KHQ
KOMO KGW KFSD KDYL
5:15—Hotel Hollenden Crystal Room
Orchestra: KGO KFSD
5:30—Little Orphan Annie: KGO
KHQ KOMO KGW KFI KTAR
5:45—Wheatenaville: Dramatic
sketch: KGO KHQ KOMO KGW
KFI
6—Tommy Watkins and His Orchestra:
KGO KHQ KGW (KOMO
off 6:15) (KDYL on 6:15) KOA
6:30—The Buick Program: KGO
KHQ KOMO KGW KFI KFSD
KTAR KDYL KGIR KGHL
7—Alice Joy, Radio Dream Girl:
KGO KFSD KDYL KGHL
7:30—Demi-Tasse Revue, John P.

- Medbury, master of ceremonies;
Ted Flo-Rito Orchestra: KGO
KHQ KOMO KGW KFI KFSD
KDYL KOA KGIR KGHL
8—Amos 'n' Andy: KGO KHQ
KOMO KGW KFI KFSD KDYL
8:15—Ted Weems and His Orch.:
KGO KHQ KGW KFSD KTAR
KDYL
8:30—Voice of Firestone, Lawrence
Tibbett, baritone: KGO KHQ
KOMO KGW KFI KFSD KTAR
KDYL KGIR KGHL KGU
9—Southern Harmony Four: KGO
KHQ KFSD
9:15—Russ Columbo and His Hotel
Park Central Orch.: KGO KHQ
KFSD
9:30—Mark Fisher and his Edge-
water Beach Hotel Orchestra:
KGO KHQ KFSD KDYL
10—Richfield News Flashes: KGO
KHQ KOMO KGW KFI KFSD
10:15—Johnny Hamp and his Mark
Hopkins Hotel Orchestra: KGO
KHQ (KOMO off 10:30) KGW
KFSD
11—Ambassador Hotel Orchestra:
KGO KHQ KOMO KFI KFSD
11:30 to 12 mid.—Organ Concert,
Doljo Sargent: KGO KHQ KOMO
KFI KFSD

440.9 Mtrs. **NBC-KPO** Sutter 1920
450 Kcys. 5000 Watts
National Broadcast. Co., San Francisco

Service to KJR, KEX, KGA,
KECA, KTAR, KDYL, KFSD

- 7:30 A.M.—Arion Trio: KPO
8—Financial Service: KPO KGA
KJR KEX
8:15—Elsie Mae Gordon, character-
izations: KPO KGA KJR KEX
KECA
7:30—Sonata Recital: (KPO off
8:45) (KYA on 8:45) KGA (KJR
KEX off 8:45) KECA KFSD
8:45—Julia Hayes, helpful hints to
housewives: KPO
9—Tom Mitchell, baritone: KPO
KGA KJR KEX KECA
9:15—Dixie Memories: KPO KGA
KJR KEX KECA
9:30—Mardi Gras, with Al Schuss,
master of ceremonies: (KPO off
9:45) (KYA on 9:45) KGA KJR
KEX KECA
9:45—University of California Pro-
gram: KPO
10—Organ Concert: KPO KGA KJR
KEX KECA
10:30—Ambassadors, male quartet:
KPO KGA KJR KEX KFSD
KDYL
10:45—Rhythmic Serenade: KPO
KGA KJR KEX KFSD KDYL
11—Words and Music: Harvey Hays,
reader: KPO KGA KJR KEX
KECA KFSD KTAR KDYL
11:30—Outstanding Daytime Speak-
ers: KPO KDYL
11:45—Little Concert, string en-
semble, vocalist: KPO KGA KJR
KEX KDYL
12 noon—Stringwood Ensemble: KPO
(KGA on 12:05) KJR KEX KECA
12:30—Pair of Pianos: KPO KGA
KEX KECA
1—Radio Guild, "Michael and His
Lost Angel": KPO KGA KJR
KEX KECA KFSD KTAR KDYL
KGHL
2—Lee Sims and Ilomay Bailey:
KPO KGA KJR KECA KFSD
KEX KDYL KGHL
2:15—Monday Matinee: KPO KGA
KJR (KEX off 2:45) KECA KFSD

- 3—Melody Mixers: KPO (KGA on
3:05) (KJR on 3:10, off 3:50)
KEX KECA
4—Life of the Reillys: KPO KGA
KJR KEX KECA KFSD
4:15—Federal Business Talk: KPO
KGA KJR KEX
4:30—Eileen Piggott, soprano: KPO
KGA KJR KEX
4:45—Barbara Dale's Charm Mat-
inee: KPO KFSD
5—California State Chamber of
Commerce Program: KPO KGA
KJR KECA
5:15—Synco-Thots: KPO KGA KECA
5:30—Red and Ramona: KPO KJR
KGA KECA KDYL
5:45—Argentine Trio: KPO KGA
KJR KDYL KOA
6—Music Doctor: KPO KGA KJR
KECA (KFSD off 6:15) KGHL
6:30—Safety First: Traffic talk:
KPO KGA KJR KECA
6:45—Cecil and Sally: KPO
7—John and Ned, harmony duo:
KPO KGA
7:15—Tarzan of the Apes: KPO
7:30—National Radio Forum: KYA
KGA KJR KTAR
7:30—To be announced: KPO
7:45—Musical Varieties: KPO
8—On Parade: Band music: KPO
KGA KJR (KEX on 8:15)
8:30—NBC Drama Hour: KPO
KGA KJR KEX KECA
9—The Goldbergs: KPO KGA KJR
KEX KECA KDYL
9:15—Nomads: KPO KGA KJR
KECA
9:30—Road Show: Variety program:
KPO KGA KJR KEX KECA
(KDYL on 10) KOA
11—Stringwood Ensemble: KPO
KGA KEX KECA
11:30 to 12 mid.—Rhythm Vendors:
Orchestra direction Walter Beban;
Clarence Hayes, tenor: KPO KGA
KJR KEX KECA

322.4 Meter **KROW** Glenc. 6774
930 Kcys. 1000 Watts
Educa. Broad. Corp., Oakland, Calif.

- 8 A.M.—News Items
8:15—Prosperity Auction Program
8:30—"Radio Fall"
8:45—Recordings
9—Silent Period
1—Latin-American Program
2—"Dance of the Hour" Program
2:15—Recordings
3—The Beverly Hill Billies
3—George Taylor & Clem Kennedy
4:30—Recordings
4:45—Maxine's Shopping Service
5—Wade W. Forrester and Artists
5:30—Recordings
6—Silent period
7:30—Emma Ger, soprano
7:45—Warren Guthrie, baritone
to 8:30 P.M.—Italian program

KJBS today!

The Alarm Klok Klub

6 to 8 a.m., with "Dr." Frank
Cope, the Original Blues
Dispenser

Galla Rini

Piano-Accordionist

12:15 to 12:30 a.m.

CBS**Columbia Broadcasting System**

- 5:30 A.M.—Academy of Medicine Program: KFBK KMJ KWG KERN KDB KVI KFRC KHJ KGB
- 8:45—Ben Alley, tenor: KFBK KMJ KWG KDB KOL KFPY KFRC KHJ KGB KSL
- 9—Buddy Harrod's Orchestra: KFBK KMJ KWG KERN KDB KOL KFPY KOIN KFRC KHJ KGB
- 9:30—Concert Miniatures: KFBK KWG KERN KDB KOL KVI KFPY KOIN KHJ KGB
- 10—George Hall's Orchestra: KFBK KMJ KWG KERN KDB KOIN KHJ
- 10:30—Atlantic City Musicals: KFBK KMJ KERN KDB KVI KFPY KOL KFRC KHJ KGB KSL
- 11—National Student Federation of America Program: KFBK KMJ KWG KERN KDB KOL KVI KOIN KFRC KHJ KGB KSL
- 11:15—Sylvia Sapiro, presenting "The Well-Tempered Clavichord": KFBK KMJ KWG KERN KDB KOL KVI KFPY KOIN KFRC KHJ KGB
- 11:30—American School of the Air: KFBK KMJ KWG KERN KDB KOL KVI KFPY KOIN KFRC KHJ KGB KSL
- 12 noon—Eton Boys, male quartet: KFBK KMJ KWG KDB KERN KFPY KOIN KHJ KGB KSL
- 12:15—Columbia Salon Orchestra: KFBK KMJ KWG KDB KFPY KOIN KHJ KGB KSL
- 12:45—Sam Prager, pianist, and Helen Nugent, contralto: KFBK KMJ KWG KERN KDB KVI KFPY KOIN KHJ KGB KSL
- 1—Frank Westphal's Dance Orchestra: KFBK KMJ KWG KERN KDB KFPY KFRC KHJ (KGB on 1:15) KSL
- 1:30—Columbia Artist Recital: KMJ KFBK KWG KERN KDB KVI KFPY KHJ KGB KSL
- 4:30—Earl Hoffman and his Orchestra: KFBK KMJ KWG KDB KOL KVI KFPY KGB KSL
- 4:45—Between the Bookends: KFBK KMJ KWG KERN KDB KOL KVI KFPY KHJ KGB KSL
- 5—H-bar-O Rangers: KFBK KMJ KWG KERN KOL KVI KFPY KOIN KFRC KHJ KGB
- 5:15—Smith Ballew and his Orchestra: KFBK KERN KOL KFPY KGB
- 6—Chesterfield Program: Ruth Etting: KFBK KMJ KWG KERN KOL KVI KFPY KOIN KFRC KHJ KGB KSL
- 6:15—Kay Kyser's Orchestra: KFBK KDB KFBK KVI KHJ KGB KSL
- 6:30—Dancing at the Bellrivo: KFBK KERN KDB KOL KVI KFPY KOIN KFRC KHJ KGB
- 7—Morton Downey: KFBK KWG KDB KOL KVI KFPY KOIN KFRC KHJ KGB
- 7:30—Columbia Radio Revue: KFBK KMJ KWG KERN KFRC KHJ
- 7:45 to 8 P.M.—"Myrt and Marge": KFBK KMJ KWG KERN KOL KVI KFPY KOIN KFRC KHJ KGB KSL

- 285.5 Meters **KNX** Hemp. 4101 1050 Kcys.
Western Broadcast Co., Los Angeles
- 6:45 A.M.—Bill Sharples' Gang
- 8:45—Inspirational Talk and Prayer
- 9—Clinic of the Air
- 9:30—News
- 9:45—Aratone
- 10—Eddie Albright's Family
- 10:30—Kate Brew Vaughn
- 11—Recordings
- 11:45—Talk by H. B. Drollinger
- 12 noon—News
- 12:45—Organ recital
- 1—New Paris Inn Broadcast
- 2—Eddie Albright, "The Bookworm"
- 3—Matinee Mirthmakers
- 4—Travelogue; Lost and Found Advertisements; Stock Market Report
- 4:15—Cecil and Sally
- 4:30—Town Crier
- 5—Black and Blue
- 5:25—Jolly Time Popcorn Co.
- 5:30—Kate Smith
- 5:45—Electric Transcription
- 6—News
- 6:15—Bill, Mac and Jimmy
- 6:30—SI and Elmer
- 6:45—Currier's Serenaders
- 7—Frank Watanabe and Hon. Archie
- 7:15—"Pieces of Eight"
- 7:30—Musical Program
- 8—Light Concert Music
- 8:30—Playlet
- 9—News
- 9:15—Calmon Luboviski and Claire Mellonino
- 10—KNX Dance Band
- 10:30—Organ Recital
- 11 to 12 midnight—New Paris Inn

- 499.7 Meters **KFSD** Franklin 6353 600 Kcys. 1000 Watts
Airfan Radio Corp., Ltd., San Diego
- 7:30 A.M. to 5—Various programs
- 5—Oahu Serenaders
- 5:15—Hotel Hollender
- 5:30—Studio Program
- 5:45—Program Highspots
- 5:50—Late News Reporter
- 6—Music Doctor
- 6:30—Buick Program
- 7—Frost Forecast
- 7:01—Alice Joy
- 7:30—Demi-Tasse Revue
- 8—Amos 'n' Andy
- 8:15—Hotel Penn Orchestra
- 8:30—Voice of Firestone
- 9—Southern Harmony Four
- 9:15—Park Central Orchestra
- 9:30—Hotel Bismark
- 10—Richfield News Flashes
- 10:15—Hotel Mark Hopkins Orch.
- 11—Ambassador Hotel Orchestra
- 11:30 to 12 mid.—Organ Recital

- 209.7 Meters **KECA** Richm'd 6111 1430 Kcys. 1000 Watts
Earle C. Anthony, Inc., Los Angeles
- 8 A.M.—Louis Rueb, exercises
- 8:15—NBC-KPO Programs to 10:30
- 10:30—News Release
- 10:45—French Lesson, Annette Doherty
- 11—NBC-KPO Programs to 11:45
- 11:45—County Medical Assoc. Talk
- 12 noon—NBC-KPO Prog. to 4:15
- 4:15—News Release
- 4:30—Randy Andrews, songs
- 4:45—Alexander Bevani, the Italian Language
- 5—NBC-KPO Programs to 6:45
- 6:45—Oral Lornettes
- 7—Tom Murray's Hill Billies
- 7:30—Organ and Colonial Quartet
- 7:45—Helen Guest, ballads
- 8 to 12 mid.—NBC-KPO Programs

- 333.1 Meters **KHJ** VAndike 7111 900 Kcys. 1000 Watts
Don Lee, Inc., Los Angeles, Calif.
- 7 A.M.—News Briefs and Records
- 8—Shell Happytime
- 8:30—CBS Programs to 12:15
- 12:15—Charles Kaley
- 12:30—World-wide news
- 12:45—Beauty Talk
- 1—CBS Programs to 2
- 2—Happy-Go-Lucky Hour
- 4—Jack & Grace Composer's Hour
- 4:30—Review of the News
- 4:45—Morton Downey
- 5—H Bar O Rangers
- 5:15—News Items; Town Topics
- 5:30—"Skippy"
- 5:45—Zoellner String Quartet
- 6—CBS Programs to 7:15
- 7:15—Juanita Tennyson
- 7:30—CBS Programs to 8
- 8—Blue Monday Jamboree
- 10—News Items; Bisquick Band
- 10:15—Frank Greenough's Orchestra
- 11—Dancing with the Stars
- 12 to 1 A.M.—Marshall Grant, organist

- 468.5 Meters **KFI** Richm'd 6111 640 Kcys. 50,000 Watts
Earle C. Anthony, Inc., Los Angeles
- 6:45 A.M.—Dr. Seixas, exercises
- 7:30—Stock Market Quotations
- 7:45—Polly Grant Hall, pianist
- 8—NBC-KGO Programs to 9
- 9—Helpful Hints, Julia Hayes
- 9:15—Joe Warner's Jolly Journal
- 9:30—Fashion Tour with Melisse
- 10—NBC-KGO Programs to 11:30
- 11:30—"Care of the Hair"
- 11:45—State Market Reports
- 12 noon—Dept. of Agriculture Talk
- 12:15—Farm and Home Hour
- 1—News Release
- 1:15—String Trio
- 1:45—Baldassare Ferlazzo, violinist
- 2—Midday Musicales
- 2:15—Studio Program
- 2:30—Musical Globe Trotter
- 2:45—Murray's Hollywood Hill Billies
- 3:45—Bess Meals Menu
- 4—GE Circle
- 4:15—Book Review
- 4:30—News Release
- 4:45—Noreen Gammill, character sketches
- 5—String Trio
- 5:30—NBC-KGO Programs to 6
- 6—"Makers of History"
- 6:30—The Buick program
- 7—Male Octet
- 7:15—Orchestra
- 7:30—NBC-KGO Programs to 8:15
- 8:15—Transcription Program
- 8:30—NBC-KGO Program
- 9—KFI Fun Factory Unlimited
- 10—NBC-KGO program
- 10:15—Phil Harris' Orchestra
- 11:30 to 12 mid.—Organ Concert

- 265 Meters **KSL** Wasatch 3901 1130 Kcys. 50,000 Watts
Radio Service Corp. of Utah, Salt Lake
- 5 P.M.—Smith Ballew's Orchestra
- 5:15—Chandu, the Magician
- 5:30—Novelty Orchestra
- 6—CBS Programs to 7:30
- 7:30—The Jewel Box
- 7:45—Myrt and Marge
- 8—Howard Barlow Orchestra
- 8:30—Guy Lombardo's Orchestra
- 8:45—Salt Lake Federation of Labor
- 9—Riviera Orchestra
- 9:15—Blue Monday Jamboree
- 10—Covey's Coconut Grove Orch.
- 10:30 to 11 P.M.—Stanley Smith's Orchestra

309.1 Meters KJR Seneca 1515
970 Kcys. 5000 Watts
 Northwest Broad. System, Seattle, Wn.

7 A.M.—Rhythm Aces; vocal solos
 7:30—Sun Risers; Sport News
 8—NBC-KPO Programs to 8:45
 8:45—Julia Hayes
 9—NBC-KPO Programs to 3
 3—The Easy Chair
 3:10—Melody Mixers
 3:50—The World Bookman
 3:55—Lost and Found Advt.
 4—NBC-KPO Programs to 4:45
 4:45—Steamboat Bill
 5—NBC-KPO Programs to 6:45
 6:45—Sohl-Lundberg and Reed
 7—News Edition of the Air
 7:15—Tarzan of the Apes
 7:30—NBC-KPO Programs to 11
 11—Cole McElroy's Dance Orch.
 11:30 to 12 mid.—Rhythm Vendors

325.9 Meters KOMO Elliott 5890
920 Kcys. 1000 Watts
 Fisher's Blend Station, Inc., Seattle

6:55 A.M.—Inspirational Service
 7—NBC-KGO Programs to 8
 8—Prudence Penny
 8:15—NBC-KGO Programs to 9
 9—Neighborly Mary
 9:30—Betty Bon
 9:45—Arlon Trio
 10—The Observer
 10:15—NBC-KGO Programs to 11:30
 11:30—Uncle Hank, Cliderville Center
 11:45—Club Minutes
 12 noon—Farm Program
 12:15—Western Farm and Home
 1—Teatime Tales
 1:15—Organ Recital
 1:45—Red Shadow
 2—NBC-KGO Programs to 4:30
 4:30—Einer & Einar, Two Counselors
 4:45—News Service
 5—Concert Orchestra
 5:30—Little Orphan Annie
 5:45—NBC-KGO Programs to 7
 7—The Alaskans
 7:30—NBC-KGO Programs to 8:15
 8:15—Old Song Contest
 8:30—NBC-KGO Program
 9—Little Symphony Hour
 10—NBC-KGO Program
 10:15—J. E. Drain, Talk
 10:30 to 12 mid.—NBC-KGO prog.

508.2 Meters KHQ Main 5383
590 Kcys. 1000 Watts
 Louis Wasmer, Inc., Spokane, Wash.

7 A.M.—Caterpillar Pioneers
 7:30—Morning News
 7:45—Early Birds
 8—Frisbie's Syrup
 8:15—NBC-KGO Programs to 9
 9—Walt and Marian
 9:15—Musical Gems
 9:30—Burgan's Home Comfort
 9:45—Tull and Gibbs
 10—Crazy Crystals
 10:15—Celia Lee
 10:30—Magazine of the Air
 11:30—Organ Concert
 12 noon—Electric Home Quarter Hr.
 12:15—NBC-KGO Program
 1—Home Owned Business
 1:15—Silver Loaf Bakery
 1:30—Spokane Fur Company
 1:45—KHQ News
 2—NBC-KGO Programs to 4:45
 4:45—Editorial Column, Russell Bankson
 5:15—"Skippy"
 5:30—NBC-KGO Programs to 6
 6—Peerless Dentists
 6:30—Buick Program
 7—Kinman Business University
 7:30 to 12 mid.—NBC-KGO prog.

319 Meters KOIN Atwater 3333
940 Kcys. 1000 Watts
 The Journal, Portland, Oregon

6:30 A.M.—Farm Extension Talk
 7—KOIN Klock
 7:30—Movie Chatter
 8—Shell Happytime
 8:30—CBS Programs to 10:30
 10:30—Art Kirkham, This and That
 11—CBS Programs to 1
 1—The Book of Life
 2—Happy Go Lucky Hour
 3—Feminine Fancies
 3:30—Newspaper of the Air
 5—H-Bar-O Rangers
 5:15—Skippy
 5:30—Davidson's Prize Club
 6—CBS Program
 6:15—Bells of Harmony
 6:30—CBS programs to 8
 8—Blue Monday Jamboree
 10—Bisquick Band
 10:05—Ted Fio-Rito's Orchestra
 10:15—Sport Flashes
 10:30—Stanley Smith's Orchestra
 11:20 to 12 mid.—Dancing with the Stars

526 Meters KVI Broadway 4211
570 Kcys. 1000 Watts
 Puget Sound Broadcast. Co., Tacoma

6 A.M.—The Wandering Cowboy
 6:30—Farm Features
 6:50—Reveille Reporter
 7—Daybreak Devotionals
 7:30—Organ Reveille
 7:45—Texas Cowboy
 8—Shell Happytime
 8:30—Academy of Medicine
 8:45—The Modern Shopper
 9—Buddy Harrod's Orchestra
 9:15—George Yount, organist
 9:30—Concert Miniatures
 10—Celia Lee
 10:15—Style and Song Hits
 10:30—CBS Programs to 12
 12 noon—Noon News, Joe Roberts
 12:30—CBS Programs to 1
 1—Cora DeVore, English Lessons
 1:15—CBS Program
 1:45—Pre-School Assoc. Program
 2—Happy Go Lucky Hour
 3—Feminine Fancies
 4—Composer's Hour
 4:30—Dr. Walsh, Dental Clinic
 4:45—Morton Downey
 5—H-bar-O Rangers
 5:15—Musical Crediters
 5:30—George Yount, organist
 6—CBS Programs to 7:15
 7:30—Dr. Mellor
 7:45—Myrt and Marge
 8—"Cross-Cuts of the Day"
 8:05—Blue Monday Jamboree
 10—Stanley Smith's Orchestra
 11—Dancing with the Stars
 11:15 to 12 mid.—Temple Theatre

361.2 Meters KOA York 5090
830 Kcys. 12,500 Watts
 General Electric Co., Denver, Colo.

5 P.M.—Oahu Serenaders
 5:15—Hotel Hollander Orchestra
 5:30—Network Program
 5:45—Argentine Trio
 6—Tommie Watkins' Orchestra
 6:30—The Buick program
 7—Standard Oil Funfest
 7:15—Alice Joy
 7:30—Demi-Tasse Revue
 8—Amos 'n' Andy
 8:15—Ted Weems' Orchestra
 8:30—Voice of Firestone
 9—The Goldbergs
 9:15—The Air Edition
 9:30 to 11 P.M.—The Road Show

204 Meters KGA Main 3434
1470 Kcys. 5000 Watts
 NW. Broad. System, Spokane, Wash.

6 A.M.—Early Birds; News
 8—NBC-KPO Programs to 3
 3—News Bulletins
 3:05—NBC-KPO Programs to 4:45
 4:45—To be announced
 5—NBC-KPO Programs to 6:45
 6:45—Frank Funkhauser
 7—NBC-KPO Program
 7:15—Tarzan of the Apes
 7:30 to 12:30 A.M.—NBC-KPO Prog.

254.1 Meters KEX Atwater 3111
1180 Kcys. 5000 Watts
 Western Broad. Co., Portland, Ore.

7 A.M.—Morning Serenaders
 7:30—Mr. Copperfield at the Breakfast Table
 8—NBC-KPO Programs to 8:45
 8:45—Hints to Housewives
 9—NBC-KPO Programs to 2:45
 2:45—The Question Box
 3—NBC-KPO Programs to 4:45
 4:45—Silent period
 8—Tarzan of the Apes
 8:15—NBC-KPO Programs to 12
 12 to 12:15 A.M.—Glimpses of Tomorrow's News

236.1 Meters KOL Main 2312
1270 Kcys. 1000 Watts
 Seattle Broadcast. Co., Seattle, Wash.

6 A.M.—KOL Time Klock
 7:45—Crazy Minstrel
 8—Shell Happytime
 8:30—Through the Looking Glass
 8:45—CBS Programs to 10:30
 10:30—Prince of the Ivories
 10:45—CBS Programs to 12
 12 noon—The Carnival
 1—Health Talk
 1:15—Radio Speaker Stevenson
 1:45—Columbia Artist Recital
 2—Happy-Go-Lucky Hour
 3—Feminine Fancies
 3:30—P. T. A. Program
 4—Studio Program
 4:15—Cecil Solly
 4:30—CBS Programs to 5:15
 5:15—Smith Ballew's Orchestra
 5:30—Skippy (E. T.)
 5:45—CBS Programs to 6:15
 6:15—Sports Review, Ken Stuart
 6:30—Dancing at the Bellrive
 7—To be announced
 7:15—Easy Aces
 7:30—CBS Programs to 8
 8—Reflections
 8:30—Radio Speaker Stevenson
 8:45—The Globe Trotter
 9—Blue Monday Jamboree
 10—Ted Fio-Rito and Orchestra
 11 to 12 mid.—Hotel Roosevelt Orch.

**SUBSCRIBE
 NOW**

SEE PAGE 43

POOSH-M-UP

THE MOST FASCINATING TOY GAME EVER PRODUCED

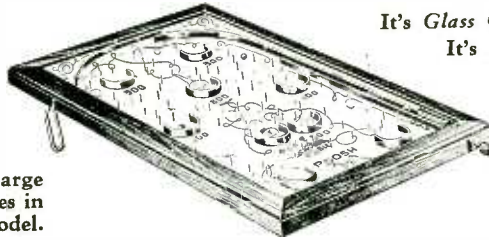

It's *Glass Covered!*
It's *Automatic!*
It's *Portable!*
It's *NEW!*

Every thrill of the large commercial machines in a portable, toy model.

Everyone knows the tremendous popularity of trickle boards, and in "Poosh-M-Up" we present the only completely automatic, self-contained toy board on the market. It makes all other toy boards obsolete.

✓ ✓ LARGE ENOUGH TO BE INTERESTING ✓ ✓
SMALL ENOUGH TO BE READILY PORTABLE

To Play—

The board is tilted so that the balls roll into a pocket at the upper right hand corner, and is then returned to the playing position, causing the balls to roll into a magazine where the number to be played is always visible. The spring operated ejector is pulled all the way back and one ball at a time falls automatically into playing position.

Features

The playing field of the Poosh-M-Up toy game is entirely *glass covered*. This is made possible by the exclusive, automatic return and feed device. The ten non-chipping metal balls cannot be lost or misplaced, as the game is a completely inclosed unit. Folding wire legs are provided to hold the board in proper playing position. Non-mar tips at the lower ends for protection of furniture.

Description

Beautiful mahogany finish frame. Playing field in natural wood with appropriate design. Over-all size: 11 1/2 inches wide by 18 inches long by approximately 1 inch thick. Packed one to corrugated carton.

Poosh-M-Up—regular price, \$2

AND

Broadcast Weekly, for one year—regular price, \$3

Both for Only \$4

BROADCAST WEEKLY, Pacific Building, San Francisco.
Gentlemen: Here's \$4 for which send one "Poosh-M-Up" to:

Name

Address

City

State

Send Broadcast Weekly for one year to:

Name

Address

City

State

TUESDAY Programs

January 17, 1933

243.8 Meters KYA Prospect 3456
1230 Kcys. 1000 Watts
Pac. Broadcast. Corp., San Francisco

7:30 A.M.—Dawn Salute
7:45—Christian Science Program
8—Breakfast Hour
8:45—U. S. Army Band
9—Melody Moods
9:45—Bluettes
10—Sunshine Hour
11—Album Leaves
11:45—Dance Kings
12 noon—Scriptures
12:03—Meridian Medleys
12:45—Tuesday Noon Club
1:15—Footlight Features
2—Prudence Penny
2:15—Musical Novelties
2:30—Verses: Mrs. M. C. Sloss
2:45—Hawaiian Entertainers
3—Glen Goff, Organist
4—Artist Celebrities
4:15—"You and Your Government"
4:45—International Troubadours
5—Metropolitan Hour
5:45—Hot Thompson Digest
6—Sunset Revue
6:30—Waltz Time
7—G. Donald Gray, baritone
7:15—Salon Group
7:30—Marie Eugene: Coloratura Soprano
7:45—Bob Allen, Piano Novelties
8—John Wolohan's Orchestra
9—Billy Small, "Fiddlin' Around"
9:15—Hotel Lexington Orchestra
9:30—Milly and Billy
9:45—News Flashes
10—Sandman Organ
11 to 12 mid.—Concert Memories

535.4 Meters KTAB Garfield 4700
560 Kcys. 1000 Watts
Assoc. Broadcasters, Oakland, Calif.

6:45 A.M.—Records
7:15—Morning Reporter
7:30—Crazy Quartette
7:45—Daily Almanac of Fact & Fun
8—Popular Records
8:30—Jack Hall and Clem Kennedy
9—Morning Prayer Hour
9:30—Dr. J. Douglas Thompson
10—Household Hour, Alma La Marr
10:30—News Service
10:35—Dr. B. L. Corley
11—Studio Program
11:30—X-bar-B Boys
12 noon—Echoes of Portugal
12:30—Oakland Post-Enquirer
12:35—Records
1—Over the Teacups
1:30—Hollywood Star Reporter
1:45—Studio Program
2:30—Joan Renay in popular songs
2:45—Lunatics at Large
3—Charles Park, the Budgeteer
3:30—Classical Records
3:45—Putnam's Treasure Chest
3:55—Better Business Bureau
4—"Keep Smiling" Revue
4:30—Studio program
5—Uncle Rod's Smile Club
5:30—Dr. J. Douglas Thompson
6—Dance Music
6:05—Parisian Amer. Entertainers
6:10—Sport Champions
6:15—Emeryville Walkathon
6:25—Parisian-Amer. Entertainers
6:30—News Reporter
6:45—Ernie Smith's Sport Page
7—Famous Dance Orchestra
7:30—Oakland Post Enquirer
7:45—Dance Music
8—Jesse Stafford's Orchestra

8:30—Viennese Nights
8:45—Studio Program
9—Ice Hockey
10—Hill Billies
11—Emeryville Walkathon Broadcast
11:45—Jesse Stafford's Orchestra
11:45 to 12 mid.—Radio Cabaret

491.5 Meters KFRC Prospect 0100
610 Kcys. 1000 Watts
Don Lee, Inc., San Francisco, Calif.

7 A.M.—Recordings; Stocks
7:30—Morning Exercise Period
8—Shell Happy Time
8:30—CBS Programs to 9:45
9:45—Ann Welcome, Kitchen Lyrics
10—George Hall's Orchestra
10:30—Martha Meade Society
10:45—Globe Trotter
10:50—Madison Ensemble
11—Rumford Chemical Works
11:15—CBS Programs to 12
12 noon—Noonday Concert
1—Stock quotations
1:05—Globe Trotter
1:15—Curtis Institute of Music
2—Happy Go Lucky Hour
3—Feminine Fancies
4—Health Talk; Recordings
4:30—CBS Programs to 5
5—Steamboat Bill
5:15—Globe Trotter; Town Topics
5:30—Skippy
5:45—Mahdi Magic Circle
6—CBS Programs to 6:30
6:30—California Melodies
7—CBS Programs to 8
8—Globe Mills Headlines
8:15—CBS Programs to 9:15
9:15—Unknown Hands
9:30—To be announced
9:45—Harold Sterns' Orchestra
10—Bisquick Band
10:05—Ted Florito's Orchestra
11—Dancing with the Stars
12 to 1 A.M.—Midnight Request Hr.

340.7 Meters KLX Lake. 6000
880 Kcys. 500 Watts
Tribune Pub. Co., Oakland, Calif.

8 A.M.—Records
9:15—New York Stocks
9:30—Records
10:15—Stocks; Finance; Weather
10:30—International Kitchen, Gladys Cronkite, director
11—Sunshine Twins
12 noon—Jack Delaney's Band
1—Jean's Hi-Lights
2—Classical Recordings
2:40—Closing San Francisco stocks
2:45—Ethel Rhinard, pianist
3—Records
3:45—Madelon Sivyer & Nancy Hersey
4—"Timely Garden Tips"
4:15—Records
4:30—Brother Bob's Club
5—Helen Parmelee, pianist
5:30—Arco & Anita, guitar duo
5:45—Song Stories, Clark Sisters
6—Hotel Oakland Trio
7—News Items
7:30—William Don, comedian
7:45—Fred and Morris, comedians
8—Organ Recital, Ethel Rhinard; Cora Scott, contralto
8:30—Studio Program
8:45—Helen Benson & Lucille Swan, banjoists; Lilah Clark, pianist
9—Old Gospel Hymns Mixed Quartet, under direction of M. J. Goodman, tenor
9:30—Bungling Bunglers
9:45—Nerino's Variety Orchestra
10:30 to 11:30 P.M.—Dance Program

322.4 Meters KROW Glenc. 6774
930 Kcys. 1000 Watts
Educa. Broad. Corp., Oakland, Calif.

8 A.M.—News Items
8:15—Prosperity Auction program
8:30—Recordings
9—Silent period
1—Latin-American Program
2—"Dance of the Hour" Program
2:15—Recordings
2:30—Mae Church, contralto
2:45—Recordings
3—The KROW-lian Revue
4—George Taylor and Clem Kennedy
4:30—Recordings
4:45—Maxine's Shopping Service
5—Wade W. Forrester and Artists
5:30—Recordings
6—Silent period
7:30—The Burlesquers
8—Lecture, Judge Rutherford
8:15—Freside Chorists
8:30—The Romantic Trumpeter
9—The Beverly Hill Billies
10 to 11 P.M.—O'Haran McCann's Dance Orchestra

322.4 Meters KFWI Franklin 0200
930 Kcys. 500 Watts
Radio Entertainments, San Francisco

7 A.M.—Dawn Serenade
8—Silent period
9—Blues Chasers
9:45—Romance of the Kitchen
10—White House Program
10:15—Bellevue Hotel Program
10:30—Topics and Music
11—Learn French, Prof. Achille
11:15—Concert Melodies
11:45—Correct English
12 noon—Dance Music
1—Silent period
6—Dance Time
7—Union Mutual Program
7:15—Helen Bellevue
7:30—Silent period
11—Salon Music
11:30—Dance Music
12 to 1 A.M.—Hi-Dee-Ho!

296.6 Meters KQW Ballard 777
1010 Kcys. 500 Watts
Pac. Agric. Foundation, Ltd., San Jose

7 A.M.—The Breakfast Hour
8—Silent period
9—Ralph and Rainbow Trouper
9:30—Bargain Bulletin
10—Martha Meade Society
10:15—Aunt Sammy, Economics
10:30—Morning Melodies
11—Eleventh Hour Program
11:45—Accordian Capers
12 noon—Band Concert
12:30—State Market Reports
1—One o'Clock Program
1:15—Truie Strings
1:30—Friendly Hour, Lena Leland
1:30—Martha Meade Program
3—Silent Period
4:30—Story Time, Lena Leland
4:45—Skippy
5—Watch Tower
5:30—Dinner Concert
6—Evening Echoes
6:15—Franco's Program
6:30—Market Reports
6:45—Farmers' Exchange
7—U. S. Weather Forecast
7:03—Radio News and Forum
7:04—News Dispatches
7:15—Calif. State Dept. of Agric.
7:30—State Federation of Labor
7:45—Band Concert
8 to 10 P.M.—You Never Can Tell

379.5 Mtrs. NBC-KGO Sutter 1920
790 Kcys. 7500 Watts

National Broadcast. Co., San Francisco
Service to KHQ, KOMO, KGW,
KFI, KOA, KDYL, KGIR,
KGHL, KTAR, KFSD

- 7 A.M.—Organ Concert: KOMO KGO (KGW on 7:15)
- 7:30—Seraphima Strelova, soprano: KGO KOMO KGW KFSD KDYL
- 7:45—Breen and De Rose, vocal and instrumental duo: KGO KGW KFSD
- 8—Your Child: KGO KOMO KFI KFSD KGIR KDYL
- 8:15—Shipwrecked: Radio dramatization: KGO KHQ KOMO KFI
- 8:30—Crosscuts from the Log of the Day: KGO KHQ KOMO KGW KFI
- 9—Langendorfs Pictorial: KGO KFI
- 9:15—Pollock and Lawnhurst, piano duo: KGO KFSD KDYL
- 9:30—Buckaroos: Ted Maxwell, Charles Marshall, songs and dialogue: KGO KOMO
- 9:45—Arion Trio: KGO (KHQ on 10:15) (KOMO on 10) (KFI on 10, off 10:15)
- 10:30—Woman's Magazine of the Air: KGO KHQ KOMO KGW KFI (KFSD on 10:50 to 11:10) (K'AR KDYL KOA off 10:50)
- 11:30—Strollers Matinee: KGO KGW KFSD KDYL
- 12 noon—Edna Fischer, pianist: KGO KOMO KFSD KOA
- 12:15—Western Farm and Home Hour: KGO KHQ KOMO KGW KFI KFSD (KTAR on 12:30) KDYL KGIR KGHL
- 1—Stringwood Ensemble: KGO (KOMO on 1:20) (KHQ KGW on 1:45)
- 2—Paul Whiteman's Rhythm Boys: KGO KHQ KOMO KFI KDYL
- 2:15—Melodic Thought: KGO KHQ KGW (KFI off 2:30) (KOMO KFSD KGHL on 2:30) KDYL
- 2:45—Concert Echoes: KGO KHQ KGW KDYL
- 3—Madame Frances Alda: KGO KHQ KGW KFSD KDYL
- 3:30—Mid-week Federation Hymn Sing: KGO KHQ KGW KFSD KTAR KGIR
- 3:45—Alvino Rey, guitarist: KGO KHQ KFSD KDYL KOA
- 4—Jay Dennis and Ted Reese: KGO KHQ KFSD KDYL
- 4:15—Tea Timers: KGO (KHQ KOMO off 4:30) (KGW on 4:30)
- 4:45—Little Orphan Annie: KDYL KOA KGIR KGHL
- 5—Balladettes: Soloist, orchestra: KGO (KHQ off 5:15)
- 5:30—Little Orphan Annie: KGO KHQ KOMO KGW KFI KTAR
- 5:45—Wheatonville: Dramatic sketch: KGO KHQ KOMO KGW KFI
- 6—The Utah Trail, vocalist with orchestra: KGO KHQ KOMO KGW KDYL
- 6:30—Ed Wynn and the Fire Chief Band: KGO KHQ KOMO KGW KFI KFSD KTAR KDYL KGIR KGHL
- 7—Lucky Strike Hour: Federal crime drama; dance music: KGO KHQ KOMO KGW KFI KFSD KTAR KDYL KGU
- 8—Amos 'n' Andy: KGO KHQ KOMO KGW KFI KFSD KDYL

- 8:15—Memory Lane, rural drama by H. C. Connette, featuring Billy Page, Eileen Piggett, Ted Maxwell: KGO KHQ KOMO KGW KFI KFSD KTAR
- 8:45—Horlick program: KGO KHQ KOMO KGW KFI KDYL
- 9—Waltz Time: Ben Klassen, tenor; orchestra direction Meredith Willson: KGO KHQ
- 9:30—Ben Bernie and his Blue Ribbon Orchestra: KGO KHQ KOMO KGW KFI KFSD KTAR
- 10—News Flashes: KGO KHQ KOMO KGW KFI KFSD
- 10:15—Johnny Hamp and his Mark Hopkins Hotel Orchestra: KGO KHQ KOMO KGW KFSD KDYL KOA
- 11—Phil Harris and His Ambassador Hotel Orchestra: KGO KHQ KGW KFI KFSD
- 11:30 to 12 mid.—Organ Concert, Dollo Sargent: KGO KHQ KOMO KGW KFSD

440.9 Mtrs. NBC-KPO Sutter 1920
680 Kcys. 5000 Watts

National Broadcast. Co., San Francisco
Service to KJR, KEX, KGA,
KECA, KTAR, KDYL, KFSD

- 7:30 A.M.—Arion Trio: KPO
- 8—Financial Service: KPO KGA KJR KEX
- 8:15—Soloist: KPO KGA KJR KECA
- 8:30—United States Army Band: (KPO off 8:45) (KYA on 8:45) KGA (KJR off 8:45) KECA KFSD KTAR
- 8:45—Julia Hayes, helpful hints to housewives: KPO
- 9—Tom Mitchell, baritone: KPO KGA KJR KEX KECA
- 9:15—Dixie Memories: KPO KGA KJR KEX KECA
- 9:30—Bluettes, vocal trio: (KPO off 9:45) (KYA on 9:45) KGA (KJR KECA off 9:45) KEX (KFSD KDYL on 9:45)
- 9:45—University of California Program: KPO
- 10—Mardi Gras, with Al Schuss, master of ceremonies: KPO KGA KJR KEX KECA
- 10:30—To be announced
- 11—Words and Music: KPO KGA KJR KEX KECA (KDYL off at 11:15)
- 11:30—Rhythm Vendors: KPO KGA KJR KEX (KECA off 11:45)
- 12 noon—Organ Concert, Paul Carson: KPO (KGA on 12:05) KJR KEX KECA
- 12:45—Johnny O'Brien, accordionist: KPO KGA KJR KEX KECA
- 1—Ted Mack's Brown Palace Hotel Orchestra: KPO KGA KJR KEX KECA KFSD KDYL KOA
- 1:15—Meredith Willson and His Orchestra: KPO KGA KJR KEX KDYL KOA KGHL
- 1:45—Brownie Tales: Children's program: KPO KGA KJR KEX KECA
- 2—Music Garden: KPO KGA KJR KEX KECA
- 2:45—Argentine Trio: KPO KGA KJR KFSD KGHL
- 3—Melody Mixers: Orchestra: KPO (KGA on 3:05) (KJR on 3:15, off 3:55) KEX (KECA on 3:45)
- 4—Simp and Gladys: Comedy sketch: KPO KGA KJR KEX
- 4:15—You and Your Government: KPO KYA KGA KJR KEX KECA KFSD KDYL KGIR
- 4:45—Barbara Dale's Charm Matinee: KPO KECA KFSD

- 5—Vincent Lopez and his Congress Hotel Orchestra: KPO KGA KJR KFSD
- 5:30—Harvey Peterson, violinist: KPO KGA KJR KECA KDYL
- 5:45—Bits of Melody: KPO KGA KJR KDYL
- 6—Recollections: KPO KGA KJR KECA
- 6:45—Cecil and Sally: KPO
- 7—John and Ned, harmony duo: KPO KGA KJR KECA
- 7:15—Tarzan of the Apes: KPO
- 7:30—Rainbow Harmonies: KPO KGA (KJR on 7:45) KECA
- 8—Western Artists Series: KPO KGA KJR KEX KECA
- 8:15—Pacific Advertising Association Talks: KPO KGA KJR KEX KGIR KGHL
- 8:15—Cesare Sodero and NBC Concert Orch.: (KPO KGA KJR KEX KGHL on 8:30) KDYL
- 8:45—Synco-Thots, Edna Fischer, Newell Chase, piano duo: KPO KGA KJR KEX KECA KGHL
- 9—The Goldbergs: KPO KGA KJR KEX KECA KDYL
- 9:15—Musterole Fireside Fantasies: Whispering Jack Smith, soloist: KPO
- 9:15—Art Jarrett and Don Bestor and His Orchestra: KYA KGA KJR KEX KECA KDYL
- 9:30—The Story Teller: KPO KGA KJR KEX KOA KGIR
- 10—Myron Niesley, tenor, and Austin Mosher, baritone: KPO KGA KJR KEX KECA KDYL KOA
- 10:15—Chiffon Jazz: Vocal soloist; orchestra direction Meredith Willson: KPO KGA KJR KEX KECA
- 10:45—Kenneth Spencer, basso: KPO KGA KJR KEX KECA
- 11—Stringwood Ensemble: KPO KGA (KJR on 11:15) KEX
- 11:30 to 12 mid.—Tom Gerun and his Bal Tabarin Orchestra: KPO KGA KJR KEX

209.7 Meters KECA Richm'd 6111
1430 Kcys. 1000 Watts

Earle C. Anthony, Inc., Los Angeles
 8 A.M.—Louis Rueb, exercises
 8:15—NBC-KPO Programs to 10:30
 10:30—News Release
 10:45—German Lesson, Annette Doherty
 11—NBC-KPO Programs to 3:45
 3:45—Dr. H. Edward Meyers
 4—News release
 4:15—NBC-KPO Programs to 6:45
 6:45—Talk on Mathematics
 7—NBC-KPO Program
 7:15—Helen Guest, ballads
 7:30—NBC-KPO Programs to 9:30
 9:30—Jay Whidden's Orchestra
 10 to 12 mid.—NBC-KPO Programs

KJBS today!

The Alarm Klok Klub
 6 to 8 a.m.

News Broadcasts
 10 a.m. and 3 p.m.

Scotty Mortland
 10:05 to 10:20 a.m.

CBS

Columbia Broadcasting System

- 8:30 A.M.—Current Questions Before Congress: KFBK KMJ KWG KDB KOL KVI KFPY KFRK KHJ KGB KSL
- 8:45—Vincent Sorey and his Orchestra: KFBK KMJ KWG KDB KOL KVI KFPY KFRK KHJ KGB
- 9—Buddy Harrod's Orchestra: KFBK KMJ KWG KERN KDB KOL KFPY KOIN KFRK KHJ KGB
- 9:30—Concert Miniatures: KFBK KWG KERN KDB KOL KVI KFPY KOIN KFRK KGB
- 10—George Hall's Orchestra: KFBK KMJ KWG KERN KDB KFRK KOIN
- 10:30—Madison Ensemble: String ensemble: KFBK KMJ KERN KDB KVI KFPY (KOL KFRK on 10:45) KHJ KGB KSL
- 11—The Texas Ranger: KFBK KMJ KWG KERN KDB KOL KVI KHJ KFPY KOIN KGB KSL
- 11:15—Ann Leaf at the Organ: KMJ KFBK KWG KERN KDB KOL KVI KFPY KOIN KFRK KHJ KGB KSL
- 11:30—American School of the Air: KFBK KMJ KWG KDB KOL KVI KFPY KOIN KFRK KHJ KGB KSL
- 12 noon—Columbia Artists Recital: KFBK KMJ KWG KDB KFPY KOIN KHJ KSL KLZ
- 12:30—Frank Westphal and his Orchestra: KFBK KMJ KDB KVI KFPY KGB KSL
- 1—Tito Guizar, tenor: KFBK KMJ KWG KERN KDB KVI KFPY KHJ KGB KSL
- 1:15—Curtis Institute of Music Program: KFBK KMJ KWG KERN KDB KVI KFPY KOIN KFRK KHJ KSL
- 2—Happy Go Lucky Hour: KFBK KMJ KWG KERN KDB KOL KVI KFPY KOIN KFRK KHJ KGB
- 3—Programs to KSL KVOR KLZ KOH
- 4:30—Lou Schroedter and his Orchestra: KFBK KMJ KWG KERN KDB KOL KFPY KFRK KHJ KGB KSL
- 4:45—Between the Bookends: KFBK KMJ KWG KERN KDB KOL KVI KFPY KFRK KHJ KGB
- 5—Fray and Braggiotti: KFBK KMJ KWG KDB KOL KVI KFPY KHJ KGB
- 5:15—Smith Ballew and his Orchestra: KFBK KMJ KERN KFPY KOL KGB
- 5:45—To be announced: KFBK KMJ KOL KVI KFPY KHJ KGB KSL
- 6—Chesterfield Program: KFBK KMJ KWG KERN KOL KVI KFPY KOIN KFRK KHJ KGB KSL
- 6:15—Threads of Happiness: KFBK KMJ KWG KERN KOL KVI KFPY KOIN KFRK KHJ KGB KSL
- 6:30—California Melodies: KFBK KMJ KWG KERN KDB (KOL on 6:45) KVI KFPY KOIN KFRK KHJ KGB KSL KLZ KOH
- 7—Those McCarty Girls: KFBK KMJ KWG KDB KVI KFPY KOIN KFRK KHJ
- 7:15—Keyboard Varieties: KFBK KMJ KWG KDB KOL KVI KFPY KFRK KHJ KGB KSL

- 7:30—Edwin C. Hill: KFBK KWG KOL KFPY KOIN KFRK
- 7:45—"Myrt and Marge": KFBK KMJ KWG KERN KOL KVI KFPY KOIN KFRK KHJ KGB KSL
- 8—Howard Barlow and the Columbia Symphony Orchestra: KFPY KOIN (KFRK KGB KHJ on 8:15) KSL
- 8:30—Isham Jones Orchestra: KFBK KMJ KWG KERN KDB KOL KVI KFPY KOIN KFRK KHJ KGB KSL
- 9—Don Redman and his Orchestra: KFBK KMJ KWG KERN KDB (KSL on 9:15) KFPY KFRK KGB (KVI on 9:15)
- 9:30 to 10 P.M.—Harold Stern and his St. Moritz Orchestra: KFBK KFPY KOIN (KFRK KHJ KGB on 9:45) KLZ KOH

- 526 Meters KVI Broadway 4211 1000 Watts**
Puget Sound Broadcast. Co., Tacoma
- 6 A.M.—The Wandering Cowboy
 - 6:30—Farm Features
 - 6:50—The Revell Reporter
 - 7—Daybreak Devotionals
 - 7:30—Recordings
 - 7:45—Texas Cowboy
 - 8—Shell Happytime
 - 8:30—CBS Programs to 10
 - 10—Home Economics, Celia Lee
 - 10:15—CBS Programs to 12
 - 12 noon—Noon News, Joe Roberts
 - 12:30—CBS Programs to 2
 - 2—Happy Go Lucky Hour
 - 3—Feminine Fancies
 - 3:30—Camille Arnd
 - 3:45—Feminine Fancies
 - 4—Book Review
 - 4:15—U. S. C. Trojan period
 - 4:30—Dental Clinic
 - 4:45—CBS Programs to 5:15
 - 5:15—Musical Creditors
 - 5:30—Recordings
 - 6—CBS Programs to 7:30
 - 7:30—Dr. Mellor
 - 7:45—Myrt and Marge
 - 8—CBS Programs to 9
 - 9—Jack Routledge, sports talk
 - 9:15—Don Redman's Orchestra
 - 9:30—Rialto Radio Revue
 - 10—The Friendship Club
 - 10:30—Ted Fio-Rito's Orchestra
 - 10:40—Stanley Smith's Orchestra
 - 11:20 to 12 mid.—Dancing with the Stars

- 280.2 Meters KJBS Ord. 4148-49 1070 Kcys. 100 Watts**
J. Brunton & Sons, San Francisco
- 6 A.M.—KJBS Alarm Klok Klub
 - 8—Variety Records
 - 8—Melody Gems
 - 9:30—Popular Song Hits
 - 10—Reporter of the Air
 - 10:05—Scotty's Table Talks
 - 10:20—Popular Music
 - 11:15—Medical Society Talk
 - 11:30—Concert Favorites
 - 11:45—Parkelp Program
 - 12 noon—Dance Matinee
 - 12:30—Records
 - 1:05—Stock Report; Records
 - 2—Better Business Bureau Talk
 - 2:15—Popular Music
 - 2:45—Speak-Easy Time; Records
 - 3—Reporter of the Air; Records
 - 4—Andy Anderson
 - 4:15—Records
 - 4:45—Walkathon
 - 5:15—Silent period
 - 12:01 to 6 A.M.—Owl Program

- 236.1 Meters KOL Main 2312 1270 Kcys. 1000 Watts**
Seattle Broadcast. Co., Seattle, Wash.
- 6 A.M.—KOL Time Klock
 - 7:45—Crazy Minstrel
 - 8—Shell Happytime
 - 8:30—CBS Programs to 9:30
 - 9:30—Colonial Dames
 - 9:45—CBS program
 - 10—Morning Melodies
 - 10:30—Prince of the Ivories
 - 10:45—CBS Programs to 12
 - 12 noon—The Carnival
 - 1—Tito Guizar
 - 1:15—Radio Speaker Stevenson
 - 1:45—CBS Program
 - 2—Happy Go Lucky Hour
 - 3—Feminine Fancies
 - 3:30—CBS Program
 - 3:45—Feminine Fancies
 - 4—Studio program
 - 4:15—Cecll Solly
 - 4:30—CBS Programs to 5:30
 - 5:30—Skippy
 - 5:45—CBS Programs to 6:30
 - 6:30—Sports Review
 - 6:45—California Melodies
 - 7—Otto A. Case
 - 7:15—Keyboard Varieties
 - 7:30—Edwin C. Hill
 - 7:45—"Myrt and Marge"
 - 8—Radio Speaker Stevenson
 - 8:30—Aviation Quarter Hour
 - 8:45—Isham Jones' Orchestra
 - 9—The Globe Trotter
 - 9:15—Unknown Hands (E.T.)
 - 9:30—Boxing Bout
 - 11—Stanley Smith's Orchestra
 - 11:20 to 12 mid.—Hotel Roosevelt Or.

- 254.1 Meters KEX Atwater 3111 1180 Kcys. 5000 Watts**
Western Broad. Co., Portland, Ore.
- 7 A.M.—Morning Serenaders
 - 7:30—Mr. Copperfield
 - 8—Financial Service
 - 8:15—Portland Breakfast Club
 - 8:45—Helpful Hints to Housewives
 - 9—NBC-KPO Programs to 2:45
 - 2:45—Question Box
 - 3—NBC-KPO Programs to 4:45
 - 4:45—Silent period
 - 8—Tarzan of the Apes
 - 8:15—NBC-KPO Programs to 12
 - 12 to 12:15 A.M.—Glimpses of Tomorrow's News

- 319 Meters KOIN Atwater 3333 940 Kcys. 1000 Watts**
The Journal, Portland, Oregon
- 6:30 A.M.—KOLIN Klock
 - 7:30—Movie Chatter
 - 8—Shell Happytime
 - 8:30—CBS Programs to 10:30
 - 10:30—Art Kirkham, This and That
 - 11—CBS Programs to 1
 - 1—Book of Life
 - 2—Happy Go Lucky Hour
 - 3—Feminine Fancies
 - 3:30—Newspaper of the Air
 - 5:15—Skippy
 - 5:30—Davidson's Prize Club
 - 6—Music that Satisfies
 - 6:15—Threads of Happiness
 - 6:30—California Melodies
 - 7—McCarty Girls
 - 7:15—Sport Flashes
 - 7:30—CBS Programs to 9
 - 9—Bells of Harmony
 - 9:15—Unknown Hands
 - 9:30—Harold Stern's Orchestra
 - 10—Bisquick Band
 - 10:05—Ted Fio-Rito's Orchestra
 - 10:15—Sport Flashes
 - 10:30—The Slumber Boat
 - 11 to 12 mid.—McElroy's Greater Oregonians

309.1 Meters KJR Seneca 1515
970 Kcys. 5000 Watts
Northwest Broad. System, Seattle, Wn.
7 A.M.—Rhythm Aces
7:04—Produce Quotations
7:14—Vocal Solos; Sun Risers
7:33—Sport News; Sun Risers
8—NBC-KPO Programs to 8:45
8:45—Julia Hayes
9—NBC-KPO Programs to 9:45
9:45—Martha Meade Society
10—Mardi Gras
10:30—NBC-KPO Programs to 3
3—Better Business Talk
3:05—Melody Mixers
3:40—The World Bookman
3:55—Lost & Found Advertisements
4—NBC-KGO Programs to 4:45
4:45—Steamboat Bill
5—NBC-KPO Programs to 6:45
6:45—Sohl-Lundberg-Reed
7—John and Ned
7:15—Tarzan of the Apes
7:30—News Edition of the Air
7:45 to 12 mid.—NBC-KPO Prog.

204 Meters KGA Main 3434
1470 Kcys. 5000 Watts
NW. Broad. System, Spokane, Wash.
6 A.M.—Early Bircls; News
8—NBC-KPO Programs to 3
3—News Bulletins
3:05—NBC-KPO Programs to 4:45
4:45—To be announced
5:30—Johnny Muskrat
5:35—NBC-KPO Programs to 6:45
6:45—Spokane Male Singers
7—John and Ned
7:15—Tarzan of the Apes
7:30 to 12 mid.—NBC-KPO Prog.

285.5 Meters KNX Hemp. 4101
1050 Kcys. 25,000 Watts
Western Broadcast Co., Los Angeles
6:45 A.M.—Bill Sharples' Gang
8:45—Inspirational Talk and Prayer
9—Clinic of the Air
9:30—News
9:45—Keltabs, health talk
10—Eddie Albright's Family
10:30—Kate Vaughn
11—Jack Carter's Birthday Party
11:45—Recordings
12 noon—News
12:15—Homeopathic Talks
1—New Paris Inn Broadcast
2—Eddie Albright, "The Bookworm"
2:30—Fireman's Band
3—Recordings
3:45—Emily Shutts, travel talks
4—Travelogue; Stocks; Announcements
4:15—Cecil and Sally
4:30—Town Crier
5—Black and Blue
5:25—Jolly Time Popcorn
5:30—Kate Smith
5:45—Chandu, the Magician
6—News
6:15—Bill, Mac and Jimmy
6:30—SI and Elmer
6:45—Currier's Serenaders
7—Frank Watanabe and Hon. Archie
7:15—Marion Mansfield and Singing Strings
7:30—Concert Orchestra and Earl Hunsaker
8—American Legion Program
8:30—KNX Orchestra
8:45—Golden Memories
9—News
9:15—Dance Band
9:30—Concert
10—KNX Dance Band
10:30—Organ and Marion Mansfield
11 to 12 midnight—New Paris Inn

325.9 Meters KOMO Elliott 5890
920 Kcys. 1000 Watts
Fisher's Blend Station, Inc., Seattle
6:55 A.M.—Inspirational Service
7—NBC-KGO Programs to 8
8—Prudence Penny
8:15—NBC-KGO Programs to 9
9—Neighborly Mary
9:30—Betty Bon
9:45—Arion Trio
10—The Observer
10:15—NBC-KGO Programs to 11:45
11:45—Club Minutes
12 noon—NBC-KGO Program
12:12—Grain Quotations
12:15—Farm and Home Hour
1—Tea Time Tales
1:15—NBC-KGO Programs to 3:30
3:30—Concert Orchestra
4—NBC-KGO Programs to 4:30
4:30—Einer & Einar, Two Counselors
4:45—News Service
5—Concert Orchestra
5:30—NBC-KGO programs to 9
9—Fisher's Blend Half-Hour
9:30—NBC-KGO programs to 10:15
10:15—Ghost story
10:30 to 12 mid.—NBC-KGO Prog.

508.2 Meters KHQ Main 5383
590 Kcys. 1000 Watts
Louis Wasmer, Inc., Spokane, Wash.
7 A.M.—Caterpillar Pioneers
7:30—Morning News
7:45—Kronenberg's Shoe Hospital
8—Crazy Crystals
8:15—NBC-KGO Programs to 9
9—"Walt and Marian"
9:15—Musical Gems
9:30—Burgan's Home Comfort
9:45—Celia Lee
10—Frances Ingram
10:15—Martha Meade Society
10:30—NBC-KGO Program
11:30—Bell Organ Concert
12 noon—Electric Home Quarter Hr.
12:15—Chamber of Comm. Luncheon
1—Home Owned Business
1:15—Various programs
1:45—KHQ News
2—NBC-KGO Programs to 4:45
4:45—Editorial Column
5:15—Skippy
5:30 to 12 mid.—NBC-KGO Prog.

265 Meters KSL Wasatch 3901
1130 Kcys. 50,000 Watts
Radio Service Corp. of Utah, Salt Lake
5 P.M.—Fray and Braggiotti
5:15—"Chandu"
5:30—KSL Soloist
5:45—CBS Programs to 7
7—Cona May Cosmetics
7:15—The Utah Buckaroos
7:45—CBS Programs to 9
9—Mary and John, drama
9:15 to 11 P.M.—CBS Programs

499.7 Meters KFSD Franklin 6353
600 Kcys. 1000 Watts
Airfan Radio Corp., Ltd., San Diego
7:30 A.M. to 5—Various programs
5—To be announced
5:15—Better Business Bureau
5:20—Studio Program
5:30—Program Highspots
5:35—Late News Reporter
5:45—Mahdi Magic Circle
6—Music Doctor
6:29—Frost Forecast
6:30—Texaco Fire Chief
7—Lucky Strike Dance Hour
8—Amos 'n' Andy
8:15—Memory Lane
8:45—Chamber of Commerce
9 to 12 mid.—NBC-KGO Programs

468.5 Meters KFI Richm'd 6111
640 Kcys. 50,000 Watts
Earle C. Anthony, Inc., Los Angeles
6:45 A.M.—Dr. Seixas, exercises
7:30—Stock Quotations
7:45—Polly Grant Hall, pianist
8—NBC-KGO programs to 9
9—Helpful Hints, Julia Hayes
9:15—Joe Warner's Jolly Journal
9:30—Fashion Tour with Mellisse
10—NBC-KGO Programs to 11:30
11:30—Medical Assoc. Talk
11:45—State Market Reports
12 noon—Dept. of Agric. talk
12:15—NBC-KGO program
1—News release
1:15—String trio
1:45—Cal McCoy, baritone
2—Whiteman Rhythm Boys
2:15—Baldwin Twins, pianists
2:30—Musical Globe Trotter
2:45—Tom Murray's Hillbillies
3:45—Jimmy Base, songs
4—Calif. Assoc. for Adult Education
4:15—Talks on Psychology
4:30—News release
4:45—Nick Harris program
5—Paul Roberts, tenor; String Trio
5:30—NBC-KGO Programs to 6
6—Helene Handin, Truthful Trouper
6:15—Capt. Don W. Wilkie
6:30—NBC-KGO Programs to 9
9—Tapestries of Life
9:30—NBC-KGO Program to 10:15
10:15—Phil Harris' Orchestra
11:30 to 12 mid.—Jay Whidden's Orchestra

333.1 Meters KHJ VAndike 7111
900 Kcys. 1000 Watts
Don Lee, Inc., Los Angeles, Calif.
7 A.M.—News Briefs and Records
8—Shell Happy Time
8:30—CBS Programs to 9:30
9:30—Thru' the Looking Glass
9:45—Concert Miniatures
10—Martha Meade Society
10:15—CBS Program
10:30—Your Budget
10:45—Madison Ensemble
11—Adele Nelson
11:15—Ann Leaf
11:30—American School of the Air
12 noon—Columbia Artists' Recital
12:15—Vidacrin Laboratories Prog.
12:30—World-wide News
12:45—Beauty Talk
1—CBS programs to 1:45
1:45—International Health Institute
2—Happy Go Lucky Hour
3—Feminine Fancies
4—Tiny Newland
4:15—U. S. C. Trojan Period
4:30—CBS program to 5:15
5:15—News Items; Town Topics
5:30—"Skippy"
5:45—To be announced
6—CBS Programs to 7:30
7:30—Chandu, the Magician
7:45—Myrt and Marge
8—"Globe Headlines"
8:15—CBS program
8:30—Isham Jones' Orchestra
8:45—Don Clark's Music
9—CBS Program
9:15—"Unknown Hands"
9:30—CBS Program
10—News Items and Bisquick Band
10:15—Ted Flo-Rito's Orchestra
11—Dancing with the Stars
12 to 1 A.M.—Marshall Grant, organ

See Page 16

WEDNESDAY Programs

January 18, 1933

491.5 Meters **KFRC** Prospect 0100
610 Kcys. 1000 Watts
Don Lee, Inc., San Francisco, Calif.
7 A.M.—Recordings; Stocks
7:30—Exercise Period
8—Shell Happy Time
8:30—CBS Programs to 9:30
9:30—Betty Crocker
9:45—Concert Miniatures
10—CBS program
10:30—Globe Trotter
10:35—CBS programs to 12
12 noon—Noonday Concert
1—Claude Hopkins Orchestra
1:30—Stock Quotations
1:35—Globe Trotter
1:45—CBS program
2—Happy Go Lucky Hour
3—Feminine Fancies
4—Discovery Hour
4:30—CBS program
4:45—Recordings
4:55—Jolly Time Pop Corn
5—H-O Rangers
5:15—Globe Trotter; Town Topics
5:30—Skippy
5:45—CBS Programs to 8
8—Globe Headlines
8:15—CBS Programs to 9:30
9:30—Isle of Golden Dreams
10—Bisquick Band
10:05—Ted Florito's Orchestra
11—Dancing with the Stars
12 to 1 A.M.—Midnight Request Hr.

280.2 Meters **KJBS** Ord. 4148-49
1070 Kcys. 100 Watts
J. Brunton & Sons, San Francisco
6 A.M.—Alarm Klok Klub; Records
8:30—S. F. Breakfast Club
9—Assoc. Food Stores Program
9:30—Popular Song Hits
10—Reporter of the Air
10:05—Scotty's Table Talks; Records
10:30—Marjorie Lee, pianist
10:45—Popular Records
11:30—Charles' Miniature Vaudeville
11:45—Concert Favorites
12 noon—Jo Mendel's Music
12:15—Dance Matinee
12:30—Band Concert
12:45—Carl Coveny & Pat Buckman
1—Stock Report; Records
2:45—Speak-Easy Time; Records
3—Reporter of the Air; Records
4—Ideal Bread Program
4:15—Records
4:30—Musical Styles
4:45—Walkathon
5:15—Silent period
12:01 to 6 A.M.—Owl Program

340.7 Meters **KLX** Lake. 6000
880 Kcys. 500 Watts
Tribune Pub. Co., Oakland, Calif.
8 A.M.—Records
9:15—New York Stocks
9:30—Records
10:15—Stocks; Financial Information
10:30—International Kitchen, Giadys Cronkhite, director
11—Sunshine Twins
12 noon—Jack Delaney's Band
1—"Timely Garden Tips"
1:15—Jean's Hi-Lights
2—Classical Recordings
2:35—Better Business Bureau Talk
2:40—Closing San Francisco Stocks
2:45—Organ Recital, Ethel Rhinard
3:15—Records
3:45—Madelon Slyver & Nancy Ann
4—"The Lovable Liars"
4:15—Margaret Klink and her Fairy Tale Hour

4:30—Brother Bob's Club
5—Helen Parmelee, pianist
5:30—Arco and Anita, guitar duo
5:45—Lilah Clark, pianist
6—Hotel Oakland Trio
7—News Items
7:30—The Clark Sisters
7:45—Fred and Morris, comedians
8—John Wharry Lewis' Quintet
9—Ethel Rhinard and Cora Scott
9:15—Castagnola Brothers
9:30—Bungling Bunglers
9:45—Chick Marble, jazz pianist
10—Fred Skinner
10:15 to 11:15 P.M.—Dance Program

322.4 Meters **KFWI** Franklin 0200
930 Kcys. 500 Watts
Radio Entertainments, San Francisco
7 A.M.—Dawn Serenade
8—Silent period
9—Blues Chasers
9:45—Dr. Corley Program
10—White House Program
10:15—Bellevue Hotel Program
10:30—Topics and Music
11—Learn Spanish, Prof. Achille
11:15—Concert Melodies
11:45—Union Mutual Program
12 noon—Dance Music
1—Silent period
6—Dance Time
6:15—The Ne'er-Do-Well
6:30—Dance Music
7—Learn Italian, Prof. Achille
7:15—Helen Bellevue
7:30—Silent period
8:30—Virginia Mifka, pianist
8:45—John D. Barry, world events
9—Anna Nettlemann, soprano
9:15—Drama Hour
10—Master Melodies
11—Salon Music
11:30—Dance Time
12 to 1 A.M.—Hi-Dee-Ho!

322.4 Meters **KROW** Glenc. 6774
930 Kcys. 1000 Watts
Educa. Broad. Corp., Oakland, Calif.
8 A.M.—News Items
8:15—Prosperity Auction Program
8:30—"Radio Pal"
9—Silent period
1—Latin-American Program
2—"Dance of the Hour"
2:15—Recordings
2:30—Bible Lecture
2:45—Benita Annis, pianist
3—The Beverly Hill Billies
3:30—Recordings
4—Geo. Taylor and Clem Kennedy
4:30—Recordings
4:45—Maxine's Shopping Service
5—Italian program
5:30—Recordings
6—Silent period
7:30—Recordings
7:45—The Paxon Sisters
8 to 8:30 P.M.—Latin-American Pro.

265 Meters **KSL** Wasatch 3901
1130 Kcys. 50,000 Watts
Radio Service Corp. of Utah, Salt Lake
5 P.M.—Smith Ballew's Orchestra
5:15—Chandu
5:30—Novelty Group
5:45—CBS Programs to 6:30
6:30—KSL Artists Program
7—CBS Programs to 8:30
8:30—Peter Antonioni and his 11 Copper Kings
9—CBS Programs to 10
10—Dance Music
10:30 to 11 P.M.—Ted Fio-Ritto's Or.

243.8 Meters **KYA** Prospect 3456
1230 Kcys. 1000 Watts
Pac. Broadcast. Corp., San Francisco
7:30 A.M.—Dawn Salute
7:45—Christian Science Program
8—Breakfast Hour
8:45—Concert Pianist
9—Melody Moods
9:45—Stringwood Ensemble
10—Sunshine Hour
11—Album Leaves
11:30—Dance Kings
12 noon—Scriptures
12:03—Meridian Medleys
12:45—Glen Goff, Organist
1:45—Melody Moods
2—Prudence Penny
2:15—Quartette Hour
2:30—Community Chest
2:45—Symphony Highlights
3:45—Better Business Bureau
4—Musical Novelties
4:30—On Parade
5—Chamber of Commerce Program
5:15—Metropolitan Hour
5:45—Holt Thompson Digest
6—Sunset Revue
6:30—Drama
6:45—Waltz Time
7—Slavic Concert
7:30—Salon Group
7:45—Bob Allen, piano novelties
8—John Wolohan's Orchestra
9—Sydney Dixon and G. Donald Gray
9:30—Virginia Miller, pianist
9:45—News Flashes
10—Sandman Organ
11 to 12 mid.—Concert Memories

535.4 Meters **KTAB** Garfield 4700
560 Kcys. 1000 Watts
Assoc. Broadcasters, Oakland, Calif.
6:45 A.M.—Records
7:15—Morning Reporter
7:30—Crazy Quartette
7:45—Daily Almanac of Fact & Fun
8—Popular Records
8:30—Jack Hall and Clem Kennedy
9—Morning Prayer Hour
9:30—Dr. J. Douglas Thompson
10—Household hour
10:35—Dr. E. L. Corley
11—Recordings
11:30—X-Bar-B Boys
12 noon—Echoes of Portugal
12:30—News Service
12:35—Studio Program
1—Over the Teacups
1:30—Hollywood Star Reporter
1:45—Studio Program
2—Hawaiian Travelogue
2:30—Bridge Review with Ira Blue
2:45—Studio Program
3:30—Classical Records
3:45—Putnam's Treasure Chest
4—"Keep Smiling" Revue, Jack Hall
4:30—Studio Program
5—Uncle Rod's Smile Club
5:30—Dr. J. Douglas Thompson
6—Studio Program
6:15—Dance Music
6:30—News Reporter
6:45—Ernie Smith's Sport Page
7—Famous Dance Orchestra
7:30—News Service
7:45—Dance Music
8—Looney and Gooney
8:15—Italian Program
8:45—Charles Frederick Lindsley
9—Hill Billies
10—Studio program
11—Emeryville Walkathon Broadcast
11:15 to 12 mid.—Radio Cabaret

379.5 Mtrs. NBC-KGO Sutter 1920
790 Kcys. 7500 Watts
National Broadcast. Co., San Francisco
Service to KHQ, KOMO, KGW,
KFI, KOA, KDYL, KGIR,
KGHL, KTAR, KFSD

- 7 A.M.—Organ Concert: KGO (KGW on 7:15)
- 7:30—Swingin' Along: KGO KOMO KFSD KDYL
- 7:45—Accordiana: Johnny Toffoli, accordionist: KGO KHQ KOMO KFSD KDYL
- 8—Breen and De Rose, vocal and instrumental duo: KGO KFSD KFI KDYL
- 8:15—Shipwrecked: Radio drama: KGO KHQ KOMO KFI KGW
- 8:30—Crosscuts from the Log of the Day: KGO KHQ KOMO KGW KFI
- 9—Langendorfs Pictorial: KGO KFI
- 9:15—Pollock and Lawnhurst: KGO KFSD KDYL
- 9:30—The Buckaroos: Ted Maxwell, Charles Marshall: KGO KDYL
- 9:45—Pair of Pianos: KGO (KHQ on 10) KGW
- 10:15—Johnny O'Brien, harmonica player: KGO KOMO KGW
- 10:30—Magazine of the Air: KGO KHQ KOMO KGW KFI (KFSD off 10:50)
- 11:30—Westminster Choir, direction John F. Williamson: KGO KHQ KFSD KTAR KDYL
- 12 noon—Edna Fischer, pianist: KGO KOMO KFSD KOA
- 12:15—Western Farm and Home Hour: KGO KHQ KOMO KGW KFI KFSD (KTAR on 12:30) KDYL KGIR KGHL
- 1—Stringwood Ensemble: KGO (KFSD on 1:30) (KGW on 1:30)
- 2—Bits of Melody: KGO KHQ KOMO KGW KFI KFSD KGHL
- 2:15—Joseph Gallicchio's Orchestra: KGO KHQ KGW KFI KDYL
- 2:30—Irma Glenn, organist: KGO KHQ KGW KDYL
- 2:45—Concert Echoes: KGO KHQ KGW KDYL
- 3—Melody Mixers: KGO KHQ KGW
- 4—Soloist: KGO KDYL
- 4:15—Fun with Facts, Monroe Upton: KGO KDYL
- 4:30—Concert Ensemble: KOMO KGO KGW KDYL
- 4:45—News Service: KGO
- 4:45—Little Orphan Annie: KDYL KOA KGIR KGHL
- 5—Meredith Willson and his Orch.: KGO KHQ KOMO (KGW on 5:10)
- 5:30—Little Orphan Annie: KGO KHQ KOMO KGW KFI KTAR
- 5:45—Wheatenaville: Dramatic sketch: KGO KHQ KOMO KGW KFI
- 6—Symphony Concert; guest conductor: KGO KHQ (KFSD off 6:15) KDYL
- 6:30—John H. Woodbury Program: Donald Novis, Morton Downey, tenors; orchestra direction Leon Belasco: KGO KHQ KOMO KGW KFI KTAR KDYL KGIR KGHL
- 7—Corn Cob Pipe Club of Virginia: KGO KHQ KOMO KGW KFI KDYL KGIR KGHL
- 7:30—Tom Gerun and His Bal Tabarin Orch.: KGO (KHQ on 7:45) KFSD KTAR
- 8—Amos 'n' Andy: KGO KHQ KOMO KGW KFI KFSD KDYL
- 8:15—Anson Weeks and His Hotel St. Regis Orchestra: KGO KHQ KGW KFSD KTAR KDYL

- 8:30—Team Mates: KGO KHQ KOMO KGW KFI KFSD KTAR KDYL
- 9—Arzen Melody Time: KGO KHQ KOMO KGW KFI
- 9:15—Adventures Sherlock Holmes: KGO KHQ KOMO KGW KFI KFSD KTAR KDYL KGIR KGHL
- 9:45—Don Pedro and His Terrace Gardens Orchestra: KGO KHQ KFSD KDYL
- 10—News Flashes: KGO KHQ KOMO KGW KFI KFSD
- 10:15—Johnny Hamp's Mark Hopkins Hotel Orchestra: KGO KHQ KGW
- 11—Phil Harris' Orchestra: KGO KHQ KGW KFI
- 11:30 to 12 mid.—Organ Concert: KGO KHQ KGW KFI

440.9 Mtrs. NBC-KPO Sutter 1920
680 Kcys. 5000 Watts
National Broadcast. Co., San Francisco
Service to KJR, KEX, KGA,
KECA, KTAR, KDYL, KFSD

- 7:30 A.M.—Organ Concert: KPO
- 8—Financial Service: KPO KGA KJR KEX
- 8:15—Sax Appeal: Mickey Gillette, saxophonist: KPO KGA KJR KEX KECA KDYL
- 8:30—Entertainers: KPO KGA KJR KEX KECA KFSD
- 8:45—Concert Pianist: KYA KGA KECA KFSD KTAR
- 9—Tom Mitchell, baritone: KPO KGA KJR KEX KECA
- 9:15—Dixie Memories: KPO KGA KJR KEX KECA
- 9:30—Stringwood Ensemble: (KPO off 9:45) KJR (KYA KFSD on 9:45) KDYL
- 9:45—University of California Program: KPO
- 10—Mardi Gras: KPO KGA KJR KEX KECA KFSD
- 10:30—The Ambassadors, male quartet: KPO KGA KJR KEX KFSD KDYL
- 10:45—Rhythmic Serenade: KPO KGA KJR KEX KFSD KDYL
- 11—Words and Music: KPO KGA KJR KEX KECA KDYL
- 11:30—Rhythm Vendors: KPO KJR KGA KEX KECA
- 12 noon—Organ Concert: KPO (KGA on 12:05) KJR (KEX off 12:30) KECA
- 12:45—Eileen Figgott, soprano: KPO KGA KJR KEX
- 1—Eastman School Chamber Music: KPO KGA KJR KEX KECA KDYL
- 1:45—Maurice Sherman and his Hotel Sherman Orchestra: KPO KJR KGA KEX KECA
- 2:15—The Little Colleen: KPO KGA KJR KEX KFSD
- 2:30—Music Box: KPO KGA KJR (KEX off 2:45) KECA KFSD KGHL
- 3—Waldorf-Astoria Orchestra: KPO (KGA on 3:05) (KJR on 3:15) KEX KFSD KDYL
- 3:30—Drifting and Dreaming: KPO KGA KJR KEX
- 3:45—Antobals Cubans: KPO KJR KGA KEX KECA KFSD
- 4—The Life of the Reillys: KPO KGA KJR KEX KFSD
- 4:15—Cosmopolitans: KPO KGA KJR KEX (KECA on 4:30)
- 4:45—Barbara Dale's Charm Matinee: KPO KECA KFSD
- 5—Choralia: KPO KGA (KJR off 5:15) KFSD KECA KOA
- 5:30—L'Amour Melodique: KPO KGA KJR KECA KDYL

- 6—Sunset Serenaders: KPO KGA KJR (KECA on 6:30)
- 6:45—Cecil and Sally: KPO
- 7—John and Ned, harmony duo: KPO KGA KJR KECA
- 7:15—Tarzan of the Apes: KPO
- 7:30—Exploring America with Conoco and Carveth Wells: KGA KDYL KGIR KGHL
- 7:30—to be announced
- 7:45—Musical Varieties: KPO
- 8—Univ. of California Program: KPO
- 8—Marshall's Mavericks: KPO KGA KJR (KEX on 8:15) KECA
- 8:30—Silver Strains: KPO KGA KJR KEX KECA
- 9—The Goldbergs: KPO KGA KJR KECA KECA KDYL
- 9:15—Kenneth Spencer, basso: KPO KGA KJR KEX
- 9:30—Out of the East: KPO KGA KECA
- 9:45—Doric Quartet: KPO KGA (KJR on 10) KEX KOA (KDYL on 10)
- 10:15—One Man's Family: Serial drama: KPO KGA KJR KEX KFSD KGHL
- 10:45—Slumber Hour: KPO KGA (KJR on 11:15) KEX K... (KDYL KOA off 11)
- 11:30 to 12 mid.—Tom Gerun and His Bal Tabarin Orch.: KPO KJR KGA KEX KFSD

296.6 Meters KQW Ballard 777
1010 Kcys. 500 Watts
Pac. Agric. Foundation, Ltd., San Jose

- 7 A.M.—Breakfast Hour; Weather
- 8—Silent Period
- 9—Ralph and Rainbow Trouper
- 10—Helpful Hour; Weather
- 10:30—Monarch Melodies
- 11—Eleventh Hour Program
- 11:45—Accordion Capers
- 12 noon—Band Concert
- 12:30 P.M.—Weather; market reports
- 1—One o'Clock Program
- 1:15—Trujo Strings
- 1:30—The Friendly Hour
- 2:30—Martha Meade Studio Program
- 3—Silent period
- 4:30—Story Time; Skippy
- 5—Vespers, Dr. N. P. Patterson
- 5:30—Dinner Concert
- 6—Evening Echoes
- 6:15—Franco's Program
- 6:30—Market Reports
- 6:45—Farmers' Exchange
- 7—U. S. Weather Forecast
- 7:03—Radio News and Forum
- 7:30—Alta California
- 7:45—Band Concert
- 8—American Legion War Camp
- 8:15—Song Recital
- 8:30—Music Lovers' Program
- 9—A. Caro Miller
- 9:30 to 10 P.M.—Monarch Melodies

KJBS today!

●

The Alarm Klok Klub
6 to 8 a.m.

●

S. F. Breakfast Club
8:30 to 9 a.m.

CBS**Columbia Broadcasting System**

- 8:30 A.M.—The Fitch Professor: KFBK KMJ KWG KERN KOL KVI KFPY KOIN KFRC KHJ KGB KSL
- 8:45—Ben Alley, tenor: KFBK KMJ KWG KERN KDB KOL KFPY KOIN KFRC KHJ KGB KSL
- 9—Buddy Harrod and his Yoeng's Orchestra: KFBK KMJ KWG KERN KDB KOL KVI KFPY KOIN KFRC KHJ KGB
- 9:45—Concert Miniatures: KFOR KFBK KWG KERN KDB KOL KVI KFPY KOIN KFRC (KHJ KGB on 9:30, off 9:45)
- 10—George Hall and his Hotel Taft Orchestra: KFBK KMJ KWG KERN KDB KOIN KFRC KHJ (KSL on 10:15)
- 10:30—Madison Ensemble: String Ensemble: KFBK KMJ KERN KDB KOL KVI KFPY KFRC KHJ KGB
- 11—Ann Leaf and his Organ: KFBK KMJ KWG KERN KDB KOL KVI KFPY KOIN KFRC KHJ KGB KSL
- 11:30—American School of the Air: KFBK KMJ KWG KDB KOL KVI KFPY KOIN KFRC KHJ KGB KSL KLZ KOH
- 12 noon—The Captivators: KFBK KMJ KWG KDB KFPY KOIN KSL
- 12:15—Madame Belle Forbes Couter: KFBK KMJ KWG KFPY KOIN KHJ KGB KSL
- 12:45—Eton Boys, male quartet: KFBK KMJ KWG KERN KDB KVI KFPY KOIN KGB KSL
- 1—Claude Hopkins' Roseland Orchestra: KFBK KMJ KWG KERN KDB KVI KFPY KFRC KHJ KSL
- 1:30—Jack Brooks' Orch.: KFBK KMJ KWG KERN KDB KVI KFPY KHJ KGB KSL
- 1:45—Bill Schudt's "Going to Press": KFBK KOL KWG KERN KDB KVI KFPY KFRC KGB KSL
- 4:30—Earl Hoffman and His Orch.: KFBK KMJ KWG KDB KOL KVI KFPY KFRC KHJ KSL
- 4:45—Between the Bookends: KFBK KWG KERN KDB KOL KVI KFPY KGB KSL
- 5—H-bar-O Rangers: KFBK KMJ KWG KERN KOL KVI KFPY KOIN KFRC KHJ KGB
- 5:15—Smith Ballew and his Orch.: KFBK KMJ KOL KFPY
- 5:45—To be announced: K F B K KFRC KGB KSL
- 6—Chesterfield Prog., Bing Crosby: KFBK KMJ KWG KERN KOL KVI KFPY KOIN KFRC KHJ KGB KSL
- 6:15—Vapo Rub Musicale: KFBK KMJ KWG KERN KDB KOL KVI KFPY KOIN KFRC KHJ KGB KSL
- 7—The Boswell Sisters: KFBK KWG KDB KOL KVI KFPY KOIN KFRC KHJ KGB KSL
- 7:30—Columbia Radio Revue: KFBK KWG KERN KOL KFPY KOIN KFRC
- 7:45—"Myrt and Marge": KFBK KMJ KWG KERN KOL KVI KFPY KOIN KFRC KHJ KGB KSL
- 8—Nino Martin and the Columbia Symphony Orch.: KOL KFPY KVI KOIN (KFRC KHJ KSL KGB on 8:15)

8:30—Isham Jones and his Orchestra: KFBK KMJ KWG KERN KDB KOL KVI KFPY KFRC KHJ KGB KSL

9 to 9:30 P.M.—Don Redman and his Orchestra: KFBK KMJ KWG KERN KDB KFRC KSL

309.1 Meters KJR Seneca 1515 970 Kcys. 5000 Watts

Northwest Broad. System, Seattle, Wn.

7 A.M.—Rhythm Aces

7:04—Produce Quotations

7:15—Vocal solos

7:30—The Sun Risers

7:33—Sport News

7:45—The Sun Risers

8—NBC-KPO Programs to 8:45

8:45—Julia Hayes

9—NBC-KPO Programs to 3

3—The Easy Chair

3:10—NBC-KPO Programs to 3:45

3:45—World Bookman

3:55—Lost and Found Advt.

4—NBC-KPO Programs to 4:45

4:45—Steamboat Bill

5—NBC-KPO Programs to 6:45

6:45—Around the Town

7—NBC-KPO Program

7:15—Tarzan of the Apes

7:30—News Edition of the Air

7:45—Vespers

8—NBC-KPO Programs to 9:30

9:30—Cole McElroy's Orchestra

10—NBC-KPO Programs to 10:45

10:45—Johnny Robinson's Orchestra

11:15 to 12 mid.—NBC-KPO Prog.

204 Meters KGA Main 3434 1470 Kcys. 5000 Watts

N.W. Broad. System, Spokane, Wash.

6 A.M.—Early Birds; News

8—NBC-KPO Programs to 3

3—News Bulletins

3:05—NBC-KPO Programs to 4:45

4:45—To be announced

5—NBC-KPO Programs to 6:45

6:45—Lange, Smith & Clark

7—John and Ned

7:15—Tarzan of the Apes

7:30 to 12:30 mid.—NBC-KPO prog.

325.9 Meters KOMO Elliott 5890 920 Kcys. 1000 Watts

Fisher's Blend Station, Inc., Seattle

6:55 A.M.—Inspirational Service

7—Sunrise Farm Broadcast

7:30—NBC-KGO Program

8—Prudence Penny

8:15—NBC-KGO Programs to 9

9—Neighborhood Mary

9:30—The Bon Marche

9:45—NBC-KGO Program

10—The Observer

10:15—NBC-KGO Programs to 11:45

11:45—Club Minutes

12 noon—Farm Program

12:15—Farm and Home Hour

1—Tea Time Tales

1:15—NBC-KGO Program

1:45—The Red Shadow

2—NBC-KGO Programs to 2:30

2:30—Organ Concert

2:45—Concert Echoes

3—Concert Orchestra

3:30—NBC-KGO Programs to 5

5—Parkelp Program

5:15—NBC-KGO Programs to 7:30

7:30—Baldy's Homespun Melodies

7:45—Golden Memories

8—NBC-KGO Programs to 9:45

9:45—Dollars and Cents

10—Richfield News Flashes

10:15—Greater Washington Hour

11:15 to 12 mid.—NBC-KGO Prog.

319 Meters KOIN Atwater 3333 940 Kcys. 1000 Watts

The Journal, Portland, Oregon

6 A.M.—KOIN's Klock

7:30—Movie Chatter

8—Shell Happytime

8:30—CBS Programs to 10:30

10:30—Art Kirkham

11—CBS Programs to 1

1—The Book of Life

2—Happy Go Lucky Hour

3—Feminine Fancies

3:30—Newspaper of the Air

5—H-Bar-O Rangers

5:15—Skippy

5:30—Davidson's Prize Club

6—CBS Programs to 8:30

8:30—Bells of Harmony

8:45—Sport Flashes

9—Studio Program

9:30—Isle of Golden Dreams

10—Modernistic High Jinks

10:30—Jack and Jill's Orchestra

10:45—Stanley Smith's Orchestra

11:20 to 12 mid.—Dancing with the Stars

236.1 Meters KOL Main 2312 1270 Kcys. 1000 Watts

Seattle Broadcast. Co., Seattle, Wash.

6 A.M.—KOL Time Klock

7:45—Crazy Cowboy

8—Shell Happytime

8:30—CBS Programs to 9:30

9:30—Betty Crocker

9:45—Concert Miniatures

10—Morning Melodies

10:30—Prince of the Ivories

10:45—CBS Programs to 12

12 noon—The Carnival

1—Health Talk

1:15—Radio Speaker Stevenson

1:45—Bill Schudt's "Going to Press"

2—Happy Go Lucky Hour

3—Feminine Fancies

4—Studio program

4:15—Cecil Solly

4:30—CBS Programs to 5:30

5:30—Skippy (E. T.)

5:45—Arizona Joe

6—Chesterfield program

6:15—Sports Review

6:30—To be announced

7:15—CBS Programs to 8:30

8:30—Aviation Quarter Hour

8:45—Isham Jones' Orchestra

9—The Globe Trotter

9:15—Dance Band

9:30—Midweek Jubilee

11—Stanley Smith's Orchestra

11:20 to 12 mid.—Hotel Roosevelt Or.

508.2 Meters KHQ Main 5383 590 Kcys. 1000 Watts

Louis Wasmer, Inc., Spokane, Wash.

7 A.M.—Caterpillar Pokeys

7:30—Morning News

7:45—Early Birds

8—Frisbie's Syrup

8:15—NBC-KGO Programs to 9

9—"Walt and Marian"

9:15—Musical Gems

9:30—Burgess' Home Comfort

9:45—NBC program

10:15—Celia Lee

10:30—NBC-KGO Program

11:30—Organ Concert

12 noon—Elec. Home Quarter Hour

12:15—Farm and Home Hour

1—Home Owned Business

1:15—Various programs

1:45—KHQ News

3—NBC-KGO Programs to 4:45

4:45—Editorial Column

5:15—"Skippy"

5:30—NBC-KGO Programs to 6

6—Voice of Texas

6:30 to 12 mid.—NBC-KGO Prog.

333.1 Meters KHJ VAndike 7111
900 Kcys. 1000 Watts
Don Lee, Inc., Los Angeles, Calif.
7 A.M.—News Briefs and Records
8—Shell Happytime
8:30—CBS Programs to 10:30
10:30—Beauty Talk
10:45—CBS Programs to 12
12 noon—Beauty Talk
12:15—Charles Kaley
12:30—World-wide News
12:45—Beauty talk
1—CBS programs to 1:45
1:45—International Health Institute
2—Happy Go Lucky Hour
3—Feminine Fancies
4—Jack and Grace
4:15—Easy Rhythm Bookin' Office
4:30—CBS Programs to 5
5—H-bar-O Rangers
5:15—News Items; Town Topics
5:30—"Skippy"
5:45—Inst. of Intern. Relations
6—CBS Programs to 6:30
6:30—To be announced
7—Boswell Sisters
7:15—The Buccaneers
7:30—Chandu, the Magician
7:45—Myrt and Marge
8—"Headlines"
8:15—CBS Programs to 8:45
8:45—The Voice of Romance
9—Don Redman's Orchestra
9:30—Isle of Golden Dreams
10—News Items
10:15—Ted Fio-Rito's Orchestra
11—Dancing with the Stars
12 to 1 A.M.—Marshall Grant, organ

254.1 Meters KEX Atwater 3111
1180 Kcys. 5000 Watts
Western Broad. Co., Portland, Ore.
7 A.M.—Morning Serenaders
7:30—Mr. Copperfield
8—NBC-KPO Programs to 8:45
8:45—Helpful Hints to Housewives
9—NBC-KPO Programs to 12:30
12:30—Portland Ad Club Luncheon
12:45—NBC-KPO Programs to 2:45
2:45—Question Box
3—NBC-KPO Programs to 4:45
4:45—Silent period
8—Tarzan of the Apes
8:15—NBC-KPO Programs to 9:30
9:30—Man About Town
9:45—NBC-KPO Programs to 12
12 to 12:15 A.M.—Glimpses of To-morrow's News

526 Meters KVI Broadway 4211
570 Kcys. 1000 Watts
Puget Sound Broadcast. Co., Tacoma
6 A.M.—The Wandering Cowboy
6:30—Farm Features
6:50—Reveille Reporter
7—Daybreak Devotionals
7:30—Organ Reveille
7:45—Texas Cowboy
8—Shell Happytime
8:30—Recordings
8:45—The Modern Shopper
9—Buddy Harrod's Orchestra
9:15—George Yount, organist
9:30—Betty Crocker
9:45—CBS program
10—Celia Lee
10:15—Style and Song Hits
10:30—CBS Programs to 12
12 noon—Noon News
12:30—CBS Programs to 2
2—Happy Go Lucky Hour
3—Feminine Fancies
4—Discovery Hour
4:30—Dental Clinic
4:45—CBS Program
5—H-bar-O Rangers

5:15—Musical Creditors
5:30—George Yount, organ concert
6—CBS Programs to 7:15
7:15—Studio Program
7:30—Dr. Mellor
7:45—CBS Programs to 9
9—KOIN Program
9:30—Isle of Golden Dreams
10—Modernistic Hi-Jinks
10:30—Ted Fio-Rito's Orchestra
10:40—Stanley Smith's Orchestra
11:20 to 12 mid.—Dancing with the Stars

285.5 Meters KNX Hemp. 4101
1050 Kcys. 25,000 Watts
Western Broadcast Co., Los Angeles
6:45 A.M.—Bill Sharples' Gang
8:45—Inspirational Talk and Prayer
9—Clinic of the Air
9:30—News
9:45—Aratone
10—Eddie Albright's Family
10:30—Kate Vaughn
11:45—Talk by H. B. Drollinger
12 noon—News
12:15—Crazy Water Transcription
1—New Paris Inn Broadcast
2—Eddie Albright, "The Bookworm"
3—Matinee Mirthmakers
4—Travelogue; Stocks; Announcements
4:15—Cecil and Sally
4:30—Town Crier
5—Black and Blue
5:25—Jolly Time Popcorn
5:30—Kate Smith
5:45—Chandu, the Magician
6—News
6:15—Bill, Mac and Jimmy
6:30—Si and Elmer
6:45—Currier's Serenaders
7—Frank Watanabe and Hon. Archie
7:15—"Pieces of Eight"
7:45—Reveries, tenor and contralto and novelty orchestra
8—KNX Ensemble
8:30—Roserucians
8:45—Singing Strings and Marion Mansfield
9—News
9:15—Cello Recital, Philip Musgrave
9:30—"Patches"
10—KNX Ensemble
10:30—Organ and Marion Mansfield
11 to 12 midnight—New Paris Inn

361.2 Meters KOA York 5090
830 Kcys. 12,500 Watts
General Electric Co., Denver, Colo.
5 P.M.—Choralia
5:30—L'Amour Melodique
6—Symphony Orchestra
6:15—Standard Oil Funfest
6:30—Woodbury Soap Program
7—Corn Cob Pipe Club
7:30—Exploring America
8—Amos 'n' Andy
8:15—Sports Interview
8:30—Jack Denny's Orchestra
8:45—Rocky Mountain News
9—Go'dbergs
9:15—Sherlock Holmes Adventures
9:45—Doric Quartet
10:15—One Man's Family
10:45 to 11 P.M.—Slumber Hour

468.5 Meters KFI Richm'd 6111
640 Kcys. 50,000 Watts
Earle C. Anthony, Inc., Los Angeles
6:45 A.M.—Dr. Seixas, exercises
7:30—Stock Market Quotations
7:45—Polly Hall, pianist
8—NBC-KGO programs to 9
9—Helpful Hints
9:15—Joe Warner's Jolly Journal
9:30—Fashion Tour with Melisse
10—Dorothy Raymond, pianist
10:15—English lesson, Ayrtia Z.
Drew
10:30—NBC-KGO program
11:30—"Care of the Hair"
11:45—State Market Reports
12 noon—Dept. of Agric. talk
12:15—NBC-KGO program
1—News release
1:15—Ann Warner Chats
1:45—Silvio Lavatelli, Cellist
2—NBC-KGO Programs to 2:30
2:30—Musical Globe Trotter
2:45—Tom Murray's Hillbillies
3:45—Dorothy Raymond, pianist
4—NBC-KGO Programs to 4:30
4:30—News release
4:45—Winnie Fields Moore
5—String Trio and Ransie Valentine
5:30—NBC-KGO Programs to 6
6—Concert Orchestra
6:30—NBC-KGO Programs to 7:30
7:30—Orchestra
7:45—Organ, String Ensemble, Tenor
8—NBC-KGO program
8:15—Transcription program
8:30—NBC-KGO Programs to 9:45
9:45—"Buddies," male quartet
10—NBC-KGO Program
10:15—Phil Harris' Orchestra
11:30 to 12 mid.—Jay Whidden's Orchestra

209.7 Meters KECA Richm'd 6111
1430 Kcys. 1000 Watts
Earle C. Anthony, Inc., Los Angeles
8 A.M.—Louis Rueb, exercises
8:15—NBC-KPO Programs to 10:30
10:30—News Release
10:45—Spanish Lesson, Annette Doherty
11—NBC-KPO programs to 2:15
2:15 P.M.—Bill Hayman, songs
2:30—NBC-KPO Programs to 4:15
4:15—News Release
4:30—NBC-KPO Programs to 6:45
6:45—Tuck 'Em In Time
7—NBC-KPO Program
7:15—Wesley Tourtelotte, Organist
7:30—NBC-KPO Programs to 9:15
9:15—Orchestra program
9:30—Jay Whidden's Orchestra
10 to 12 mid.—NBC-KPO Programs

499.7 Meters KFSB Franklin 6353
600 Kcys. 1000 Watts
Airfan Radio Corp., Ltd., San Diego
7:30 A.M. to 5—Various programs
5—Choralia
5:30—Postal Talk
5:35—Studio Program
5:45—Program Highspots
5:50—Late News Items
6—Symphony Concert
6:30—Sheriff Cooper
6:35—Serenaders
7—Frost Forecast
7:01—Dr. Strauss' Sketchbook
7:30—Bal Tabarin Orchestra
8—Amos 'n' Andy
8:15—St. Regis Orchestra
8:30—Team Mates
9—Studio Program
9:15 to 12 mid.—NBC-KGO Prog.

SEE PAGES
12, 16 and 43

THURSDAY Programs

January 19, 1933

491.5 Meters **KFRC** Prospect 0100
610 Kcys. 1000 Watts
Don Lee, Inc., San Francisco, Calif.

7 A.M.—Recordings; Stocks
7:30—Exercise Period
8—Shell Happy Time
8:30—CBS Programs
9:45—Ann. Welcome, to 9:45
10—George Hall's Orchestra
10:30—Globe Trotter
10:35—CBS Programs to 12
12 noon—Noonday Concert
1—Farm News; Recordings
1:30—Stock Quotations
1:35—Globe Trotter
1:45—Amer. Legion Trade Revival
2—Happy Go Lucky Hour
3—Feminine Fancies
4—Plain Facts About Science
4:15—U. S. C. Trojan period
4:30—CBS Programs to 5
5—Steamboat Bill
5:15—Globe Trotter; Town Topics
5:30—Skippy
5:45—Mahdi Magic Circle
6—CBS Programs to 8
8—Globe Headlines
8:15—CBS programs to 9:15
9:15—Unknown Hands
9:30—Eb and Zeb
9:45—Riviera Orchestra
10—Ted Fio-Rito, Hotel St. Francis,
11—Dancing with the Stars
12 to 1 A.M.—Midnight Request Hr.

535.4 Meters **KTAB** Garfield 4700
560 Kcys. 1000 Watts
Assoc. Broadcasters, Oakland, Calif.

6:45 A.M.—Records
7:15—Morning Reporter
7:30—Crazy Quartette
7:45—Daily Almanac of Fact & Fun
8—Popular Records
8:30—Jack Hall and Clem Kennedy
9—Morning Prayer Hour
9:30—Dr. J. Douglas Thompson
10—Household Hour
10:30—Recordings
10:35—Dr. B. L. Corley
11—X-bar-B. Boys
12 noon—Echoes of Portugal
12:30—Oakland Post Enquirer
12:35—Studio Program
1—Over the Teacups
1:30—Hollywood Star Reporter
1:45—Studio Program
2:30—Joan Renay in popular songs
2:45—Records
3—Charles Park, the Budgeteer
3:30—Classical Records
3:45—Treasure Chest, Luther Putnam
4—"Keep Smiling" Revue
4:30—Grace and Billy Carmen
4:45—Studio Program
5—Uncle Rod's Smile Club
5:30—Dr. J. Douglas Thompson
6—Studio Program
6:05—Parisian-Amer. Entertainers
6:10—Sport Champions
6:15—Emeryville Walkathon Broadcast
6:25—Parisian-Amer. Entertainers
6:30—News Reporter
6:45—Ernie Smith's Sport Page
7—Famous Dance Orchestras
7:30—Oakland Post Enquirer
7:45—Dance Music
8—To be announced
8:30—Jesse Stafford's Orchestra
9—Hill Billies
10—Jesse Stafford's Orchestra
10:30—Moment Musicale
11—Emeryville Walkathon Broadcast
11:15 to 12 mid.—Radio Cabaret

243.8 Meters **KYA** Prospect 3456
1230 Kcys. 1000 Watts
Pac. Broadcast. Corp., San Francisco

7:30 A.M.—Dawn Salute
7:45—Christian Science Program
8—Breakfast Hour
8:45—Marine Band
9—Melody Moods
9:30—Musical Novelties
9:45—Dixie Memories
10—Sunshine Hour
11—Album Leaves
11:30—Prudence Penny
11:45—Dance Kings
12 noon—Scriptures
12:03—Glen Goff, Organist
12:30—Townhall Harmonies
1—Shrine Luncheon
1:30—Melody Moods
2—Musical Novelties
2:15—Organ Matinee
2:45—Violin Masters
3:15—Florence Mendoza, "Old Songs"
3:30—Music Masters
4—International Troubadors
5—Metropolitan Hour
5:45—Holt Thompson Digest
6—Sunset Revue
6:30—Waltz Time
6:45—Scotty McNeisch
7—Kay Kendall, Queen of Song
7:15—Sportsman's Corner
7:30—Billy Small, "Fiddlin' Around"
7:45—Bob Allen, piano novelties
8—John Wolohan's orchestra
8:30—Sports Parade
9—John Wolohan's Orchestra
9:15—Synco-Thots
9:30—The Cub Reporter
9:45—News Flashes
10—Sandman Organ
11 to 12 mid.—Concert Memories

280.2 Meters **KJBS** Ord. 4148-49
1070 Kcys. 1000 Watts
J. Brunton & Sons, San Francisco

6 A.M.—KJBS Alarm Klok Klub
8—Records
9:30—Salon Orchestra
9:45—Andy Anderson
10—Reporter of the Air
10:05—Scotty's Table Talks
10:20—Favorite Records
11:30—Concert Favorites
12 noon—Dance Matinee
12:15—Phllico Varieties
12:30—Recordings
1:05—Stock Report; Records
2—Blindcraft Ensemble
2:30—Records
2:45—Speak-Easy Time; Records
3—Reporter of the Air; Records
4:30—Musical Styles
4:45—Walkathon
5:15—Silent period
12:01 to 6 A.M.—Owl Program

265 Meters **KSL** Wasatch 3901
1130 Kcys. 50,000 Watts
Radio Service Corp. of Utah, Salt Lake
5 P.M.—Smiling Ed McConnell
5:15—Chandu
5:30—Twilight Tunes
5:45—CBS Programs to 7
7—"Famous Furniture Stories"
7:15—CBS Programs to 8
8—Pep 88 and Vico Orchestra
8:30—Isham Jones' Orchestra
9—Education by Radio
9:30—Riviera Orchestra
10—Cocanut Grove Orchestra
10:30 to 11 P.M.—Stanley Smith's Orchestra

340.7 Meters **KLX** Lake. 6000
880 Kcys. 500 Watts
Tribune Pub. Co., Oakland, Calif.

8 A.M.—Records
9:15—New York Stocks
9:30—Clinic of the Air
10:15—Stocks; Financial Information
10:30—International Kitchen, Gladys Cronkhite, director
11—Sunshine Twins
12 noon—Jack Delaney's Band
1—Jean's Hi-Lights
2—Classical Recordings
2:40—San Francisco stocks
2:45—Ethel Rhinard, pianist
3—Clinic of the Air
4—Records
4:30—Brother Bob's Club
5—Helen Parmelee, pianist
5:30—Dot Kay; "Wes" Summerford and Liah Clark
6—Hotel Oakland Trio
7—News Items
7:30—Clark Sisters
7:45—Sports Hi-Lights of the Air
8—Iverson's Colonial String Quartet
8:30—Dot Kay and Ethel Rhinard
8:45—Helen Parmelee, pianist
9—Aspre and his Manila String Orch.
9:30—Bungling Bunglers
9:45—Organ Recital
10:15 to 11 P.M.—Dance Program

322.4 Meters **KFWI** Franklin 0200
930 Kcys. 500 Watts
Radio Entertainments, San Francisco

7 A.M.—Dawn Serenade
8—Silent period
9—Blues Chasers
9:45—Romance of the Kitchen
10—White House Program
10:15—Bellevue Hotel Program
10:30—Topics and Music
11—Learn French, Prof. Achille
11:15—Concert Melodies
11:45—Correct English
12 noon—Dance Music
1—Silent period
6—Dance Time
7—Open Forum
7:15—Helen Bellevue
7:30—Silent period
11—Salon Music
11:30—Dance Time
12 to 1 A.M.—Hi-Dee-Ho!

322.4 Meters **KROW** Glenc. 6774
930 Kcys. 1000 Watts
Educa. Broad. Corp., Oakland, Calif.

8 A.M.—News Items
8:15—Prosperity Auction program
8:30—Recordings
9—Silent period
1—Latin-American Program
2—"Dance of the Hour"; Records
2:15—Recordings
2:30—Cy Hiram's Microphone Gossip
3—The KROW-lian Revue
4—Geo. Taylor and Clem Kennedy
4:30—Recordings
4:45—Maxine's Shopping Service
5—Wade W. Forrester and Artists
5:30—Recordings
6—Silent period
7:30—Jimmie Newman's Theatre
7:45—Bob Robb's Sportstheat
8—Bible Lecture
8:15—Hal Robert's Banjo Band
8:30—The Romantic Trumpeter
9—The Beverly Hill Billies
9:30—The Rhythm Four
10 to 11 P.M.—Jess Norman's Orch.

**379.5 Mtrs. NBC-KGO Sutter 1920
790 Keys. 7500 Watts
National Broadcast. Co., San Francisco
Service to KHQ, KOMO, KGW,
KFI, KOA, KDYL, KGIR,
KGHL, KTAR, KFSD**

- 7 A. M.—Organ Concert: KGO (KGW on 7:15)
- 7:30—Swingin' Along: Instrumental novelty program: KGO KOMO KFSD KDYL
- 7:45—Breen and de Rose: KGO KGW KFSD KDYL
- 8—Singing Strings: KGO KFSD KFI KDYL
- 8:15—Shipwrecked, radio dramatization: KGO KHQ KOMO KGW KFI
- 8:30—Carnation-Albers Crosscuts from the Log o' the Day: KGO KHQ KOMO KGW KFI
- 9—Langendorfs Pictorial with Rush Hughes: KGO KFI
- 9:30—The Buckaroos: Ted Maxwell, Charles Marshall: KGO KDYL
- 9:45—Sarah Kreindler, violinist: KGO KHQ KFSD
- 10—Magazine of the Air: KGO KHQ KOMO KGW KFI (KFSD on 10:40)
- 11—Standard School Broadcast: KGO KPO KHQ KOMO KGW KFI KFSD
- 11:45—Shakespearean Quarter Hr.: KGO KGW KECA KDYL
- 12 noon—Edna Fischer, pianist: KGO KFSD KOA
- 12:15—Western Farm and Home Hour: KGO KHQ KOMO KGW KFI KFSD (KTAR on 12:30) KDYL KGIR KGHL
- 1—Stringwood Ensemble: KGO (KGW on 1:30 to 1:45)
- 2—Schlrmer and Schmitt, piano duo: KGO KHQ KFI KGW KFSD KDYL KGHL
- 2:15—Paul Whitman's Rhythm Boys: KGO KHQ KFI KFSD KTAR KDYL KGHL
- 2:30—Soloist: KGO KHQ KDYL KGW KGHL
- 2:45—Concert Echoes: KGO KHQ KGW KDYL KGHL
- 3—Melody Mixers: KGO KHQ KGW
- 4—Jane Froman and her Band: KGO KHQ KDYL
- 4:15—Tea Timers: KGO (KOMO KGW on 4:30) (KDYL off 4:30)
- 4:45—News Service: KGO
- 5—Fleischmann Hour: Rudy Vallee and his Connecticut Yankees: KGO KHQ KOMO KGW KFI KTAR KDYL
- 6—Captain Henry's Maxwell House Show Boat: KGO KHQ KOMO KGW KFI KFSD KTAR KDYL

- 7—Lucky Strike Hour: Jack Pearl, the modern Baron Munchausen: KGO KHQ KOMO KGW KFI KFSD KTAR KDYL
- 8—Amos 'n' Andy: KGO KHQ KOMO KGW KFI KFSD KDYL
- 8:15—Standard Symphony Hour: KGO KHQ KOMO KGW KFI
- 9:15—Howard Thurston, the Magician: KGO KHQ KOMO KGW KFI KDYL
- 9:30—Concert in Rhythm: KGO KHQ
- 10—Richfield News Flashes: KGO KHQ KOMO KGW KFI KFSD
- 10:15—Johnny Hamp and his Mark Hopkins Hotel Orchestra: KGO KHQ KOMO KFSD (KDYL KOA on 10:30)
- 11—Phil Harris' Orchestra: KGO KGW KHQ KFI
- 11:30 to 12 mid.—Organ Concert, Dollo Sargent: KGO KHQ KOMO KGW KFSD

**440.9 Mtrs. NBC-KPO Sutter 1920
680 Keys. 5000 Watts
National Broadcast. Co., San Francisco**

- Service to KJR, KEX, KGA, KECA, KTAR, KDYL, KFSD**
- 7:30 A.M.—Arion Trio: KPO
 - 8—Financial Service: KPO KGA KJR KEX
 - 8:15—Singing Strings: KPO KGA KJR KEX KECA
 - 8:30—Marine Band Shut-in Hour: (KPO KJR KEX off 8:45, on 9) (KYA on 8:45 off 9) KGA (KECA off 9:15) (KFSD off 9) KTAR
 - 8:45—Julia Hayes, helpful hints to housewives: KPO
 - 9:30—Tom Mitchell, baritone: KPO KGA KJR KEX KECA KDYL
 - 9:45—Dixie Memories: KYA KGA KJR KEX KECA
 - 9:45—University of California Program: KPO
 - 10—Mardi Gras: Variety program: KPO KGA KJR KEX KECA KDYL
 - 10:30—Concert Ensemble: KPO KGA KJR KEX KDYL
 - 11—Words and Music: KGA KJR KEX KECA KTAR KDYL
 - 11—Standard School Broadcast: KPO
 - 11:30—Syncopators: KGA KJR KEX KECA KDYL
 - 11:45—Little Concert: KPO KGA KJR KEX KDYL
 - 12 noon—Organ Concert: KPO (KGA on 12:05) KJR KEX KECA
 - 12:30—Five Cards, Bluettes, vocal trio: Alvino Rey, guitarist; Jack Meakin, pianist: KPO KGA KJR KEX KECA

- 1—Kaltermeyers Kindergarten: KPO KGA KJR KEX KECA KDYL
- 1:30—Thursday Special: KPO KGA KJR KEX KECA KFSD KDYL KGHL
- 2—Musical Sketches: KPO KGA KJR KEX KECA
- 2:30—Footlight Fantasies: KPO KGA KJR (KEX off 2:45) KECA KFSD
- 3—Waldorf-Astoria Orchestra: KPO (KGA on 3:05) (KJR on 3:15) KEX KECA KFSD KDYL
- 3:30—John B. Kennedy: KPO KGA KJR KEX KECA KFSD
- 3:35—Donald Novis, tenor: KPO KGA KJR KEX KECA KFSD
- 3:45—Eva Gruninger, contralto: KPO KGA (KJR off 3:50) KEX KECA
- 4—Simply and Gladys: KPO KGA (KJR on 4:05) KEX KFSD

- 4:15—Mindways; Stories of Human Behavior: KPO KGA KJR KEX KECA KFSD KTAR KDYL KGIR
- 4:30—Concert Footlights: (KPO off 4:45) KGA KJR (KEX KECA KFSD off 4:45) KDYL
- 4:45—Barbara Dale's Charm Matinee: KPO KFSD
- 5—Nathan Abas, violinist: KPO KGA (KJR off 5:15) KECA KFSD
- 5:30—Everett Foster, baritone: KPO KGA KJR KECA
- 5:45—Ramblers: KPO KGA (KJR on 6) (KECA off 6:30) (KGIR KGHL on 6, off 6:30)
- 6:45—Cecil and Sally: KPO
- 7—John and Ned, harmony duo: KPO KGA KJR KECA
- 7:15—Tarzan of the Apes: KPO
- 7:30—Crosscuts from the Log o' the Day: KPO KGA
- 8—Myron Niesley, tenor: KPO KGA KJR KEX
- 8:15—Cesare Sodero and the NBC Concert Orch.: (KPO off 8:45) KGA KJR KEX (KFSD off 8:45) (KECA off 8:30) (KDYL KOA on 8:45)
- 8:45—"Case for Character": KPO
- 9—The Goldbergs: KPO KGA KJR KEX KECA KDYL
- 9:15—Musterole Fireside Fantasies: KPO
- 9:15—Synco-Thots, Edna Fischer & Newell Chase, piano duo: KYA KGA KJR (KEX off 9:25) KECA KFSD KGHL
- 9:30—Hollywood on the Air: KPO KGA KJR KEX KECA KFSD KTAR KDYL KGIR KGHL
- 10—Railroad Stories, "The Looters": KPO KGA KJR KECA KDYL KOA
- 10:30—Ship of Dreams: KPO KGA (KJR off 10:45) KEX KECA
- 11—Pacific Serenaders, Nathan Stewart, baritone: KPO KGA (KJR on 11:15) KEX KECA KFSD
- 11:30 to 12 mid.—Tom Gerun's Orchestra: KPO KGA KJR KEX KECA

**361.2 Meters KOA York 5090
830 Keys. 12,500 Watts
General Electric Co., Denver, Colo.**

- 5 P.M.—Fleischmann Hour
- 6—Capt. Henry's Showboat
- 7—Lucky Strike Dance Hour
- 8—Amos 'n' Andy
- 8:15—Standard Oil Funfest
- 8:30—Concert Orchestra
- 8:45—The Air Edition
- 9—The Goldbergs
- 9:15—Howard Thurston
- 9:30—Hollywood on the Air
- 10—Railroad Stories
- 10:30 to 11 P.M.—Hotel Mark Hopkins Orchestra

KJBS today!

The Alarm Klok Klub
6 to 8 a.m.

Scotty Mortland
10:05 to 10:20 a.m.

Blindcraft Ensemble
2 to 2:30 p.m.

Speak Easy Time
2:45 p.m.

Join
**"The Jordans
at home"**
10:40am
NBC-KGO CHAIN
The PARAFFINE COMPANIES, INC

CBS**Columbia Broadcasting System**

- 8:30 A.M.—Emery Deutsch and his Orchestra: KFBK KMJ KWG KERN KDB KOL KVI KFPY KOIN KFRC KHJ KGB KSL
- 9—Buddy Harrod's Orchestra: KFBK KMJ KWG KERN KDB KOL KFPY KOIN KFRC KHJ KGB KSL
- 9:30—Concert Miniatures: KFBK KWG KDB KOL KVI KFPY KHJ KOIN KFRC KGB
- 10—George Hall's Orchestra: KFBK KMJ KWG KERN KDB KOIN KFRC KHJ
- 10:30—Atlantic City Musicals: KFBK KMJ KERN KDB KVI KFPY KFRC KHJ KGB KSL
- 11—The Texas Ranger: KFBK KMJ KWG KERN KDB KOL KVI KFPY KOIN KFRC KHJ KGB KSL
- 11:15—American Museum of Natural History: KFBK KMJ KWG KDB KOL KVI KFPY KOIN KFRC KHJ KGB KSL
- 11:30—American School of the Air: KFBK KMJ KWG KDB KOL KVI KFPY KOIN KFRC KHJ KGB KSL
- 12 noon—La Forge Berumen Musicals: KFBK KMJ KERN KDB KFPY KOIN KHJ (KGB on 12:15)
- 12:30—Frank Westphal and his Orchestra: KFBK KMJ KERN KDB KVI KFPY KOIN KGB KSL
- 1—U. S. Army Band Concert: (KFBK KMJ KWG KERN KDB on 1:15 (KVI on 1:30) KFPY (KHJ on 1:30) KSL
- 1:45—American Legion National Trade Revival Campaign Speaker: KFBK KWG KERN KDB KOL KVI KFPY KFRC KHJ KSL
- 2—Happy Go Lucky Hour: KFBK KMJ KWG KERN KDB KOL KVI KFPY KOIN KFRC KHJ KGB
- 4:30—To be announced: KFBK KMJ KWG KERN KDB KOL KFPY KFRC KHJ KGB KSL
- 4:45—Between the Bookends: KFBK KMJ KWG KERN KDB KOL KVI KFPY KFRC KHJ KGB
- 5—Kay Kyser's Orchestra: KFBK KMJ KERN KDB KOL KVI KFPY KGB
- 5:45—To be announced: KFBK KMJ KOL KHJ KGB KSL
- 6—Chesterfield Program: KFBK KMJ KWG KERN KOL KVI KFPY KOIN KFRC KHJ KGB KSL
- 6:15—Smith Ballew's Orchestra: KMJ KDB KVI KFPY KOIN KFRC KHJ KGB KSL
- 6:30—Col. Stoopnagle and Budd: KFBK KMJ KWG KERN KDB KOL KVI KFPY KOIN KFRC KHJ KGB KSL
- 7—The Songsmiths: KFBK KMJ KWG KDB KVI KFPY KFRC
- 7:15—Keyboard Varieties: KFBK KMJ KWG KDB KOL KVI KFPY KFRC KSL
- 7:30—Edwin C. Hill. "The Human Side of the News": KFBK KWG KOL KFRC KSL
- 7:45—"Myrt and Marge": KFBK KMJ KWG KERN KOL KVI KHJ KFPY KOIN KFRC KGB KSL
- 8:15—Howard Barlow and the Columbia Symphony Orch.: KFBK KWG KDB KFPY KOIN KFRC KHJ KGB
- 8:30—Isham Jones and his Orch.: KFBK KMJ KWG KDB KVI KFPY KOIN KFRC KHJ KGB

- 9—Eddie Duchin's Orchestra: KMJ KWG KERN KDB KOL KFPY KFRC KHJ KGB
- 9:30 to 10 P.M.—Leon Belasco and his Orchestra: KFBK KMJ KWG KERN KDB KOL KVI KFPY KOIN (KFRC on 9:45) KGB KSL

319 Meters KOIN Atwater 3333 940 Kcys. 1000 Watts

- The Journal, Portland, Oregon**
- 6:30 A.M.—Farm Extension Talk
- 7—KOIN Clock
- 7:30—Movie Chatter
- 8—Shell Happytime
- 8:30—CBS Programs to 10:30
- 10:30—Art Kirkham
- 11—CBS Programs to 1
- 1—The Book of Life
- 2—Happy Go Lucky Hour
- 3—Feminine Fancies
- 3:30—Newspaper of the Air
- 5:15—Skippy
- 5:30—Davidson Prize Club
- 6—CBS Programs to 9
- 9—Bells of Harmony
- 9:15—Unknown Hands
- 9:30—Dorothy Dix Dramatizing
- 10—McElroy's Greater Oregonians
- 10:30—Sport Flashes
- 10:45—Stanley Smith's Orchestra
- 11:20 to 12 mid.—Dancing with the Stars

254.1 Meters KEX Atwater 3111 1180 Kcys. 5000 Watts

- Western Broad. Co., Portland, Ore.**
- 7 A.M.—Morning Serenaders
- 7:30—Mr. Copperfield
- 8—NBC-KPO Programs to 8:45
- 8:45—Helpful Hints to Housewives
- 9—NBC-KPO Programs to 2:45
- 2:45—Question Box
- 3—NBC-KPO Programs to 4:45
- 4:45—Silent period
- 8—Tarzan of the Apes
- 8:15—NBC-KPO Programs to 10
- 10—Circus Court of the Air
- 10:30—NBC-KPO Programs to 12
- 12 to 12:15 A.M.—Glimpses of Tomorrow's News

296.6 Meters KQW Ballard 777 1010 Kcys. 500 Watts

- Pac. Agric. Foundation, Ltd., San Jose**
- 7 A.M.—The Breakfast Hour
- 8—Silent period
- 9—Ralph and Rainbow Trouper
- 9:30—Bargain Bulletin
- 10—Helpful Hour; Weather
- 10:30—Monarch Melodies
- 11—Eleventh Hour Program
- 11:45—Accordion Capers
- 12 noon—Band Concert
- 12:30—Weather; Market Reports
- 1—One o'Clock Program
- 1:30—The Friendly Hour
- 2:30—Martha Meade Program
- 3—Silent period
- 4:30—Story Time, Lena Leland
- 4:45—Skippy
- 5—Vespers
- 5:30—Dinner Concert
- 6—Evening Echoes
- 6:15—Franco's Program
- 6:30—State Market Reports
- 6:45—Farmers' Exchange
- 7—U. S. Weather Forecast
- 7:03—Radio News and Forum
- 7:30—Minute Man
- 7:45—Band Concert
- 8—Old Church Choir Songs
- 9—Songs You Love to Sing
- 9:15—Pezzola Sisters
- 9:30—Musical Readings
- 9:45 to 10 P.M.—Three Pineapples

325.9 Meters KOMO Elliott 5890 920 Kcys. 1000 Watts

- Fisher's Blend Station, Inc., Seattle**
- 6:55 A.M.—Inspirational Service
- 7—NBC-KGO Programs to 8
- 8—Prudence Penny
- 8:15—NBC-KGO Programs to 9
- 9—Neighborly Mary
- 9:30—Betty Bon
- 9:45—NBC-KGO Programs to 11:45
- 11:45—The Observer
- 12 noon—Club Minutes
- 12:15—West. Farm and Home Hr.
- 1—Tea Time Tales
- 1:15—NBC-KGO programs to 4:30
- 4:30—Einer & Einar, Two Counselors
- 4:45—NBC-KGO programs to 9:30
- 9:30—Montag Fireside Hour
- 10—Richfield News Flashes
- 10:15—Ghost story
- 10:30 to 12 m.—NBC-KGO programs

309.1 Meters KJR Seneca 1515 970 Kcys. 5000 Watts

- Northwest Broad. System, Seattle, Wn.**
- 7 A.M.—Rhythm Aces
- 7:04—Produce Quotations
- 7:14—Vocal Solos; Sun Risers
- 7:33—Sport News; Sun Risers
- 8—NBC-KPO Programs to 3:45
- 3:45—The World Bookman
- 3:55—Lost and Found
- 4—NBC-KPO Programs to 6:45
- 6:45—Myrtle and Harold Strong
- 7—NBC-KPO Program
- 7:15—Tarzan of the Apes
- 7:30—News Edition
- 7:45—Henri Damski, saxophone solos
- 8—NBC-KPO Programs to 10:45
- 10:45—Cole McElroy Orchestra
- 11:15 to 12 mid.—NBC-KPO Prog.

204 Meters KGA Main 3434 1470 Kcys. 5000 Watts

- NW. Broad. System, Spokane, Wash.**
- 6 A.M.—Early Birds; News
- 8—NBC-KPO Programs to 3
- 3—News Bulletins
- 3:05—NBC-KPO Programs to 6:45
- 6:45—Davenport Orchestra
- 7—John and Ned
- 7:15—Tarzan of the Apes
- 7:30 to 12 mid.—NBC-KPO Prog.

236.1 Meters KOL Main 2312 1270 Kcys. 1000 Watts

- Seattle Broadcast. Co., Seattle, Wash.**
- 6 A.M.—KOL Time Clock
- 7:45—Crazy Minstrel
- 8—Shell Happytime
- 8:30—Emery Deutsch's Orchestra
- 10—Morning Melodies
- 10:30—Prince of the Ivories
- 10:45—"Natura" Program
- 11—CBS Programs to 12
- 12 noon—Carnival with Ken Stuart
- 1—U. S. Army Band
- 1:15—Radio Speaker Stevenson
- 1:45—Barbara Gould
- 2—Happy Go Lucky Hour
- 3—Feminine Fancies
- 4—Studio program
- 4:15—Cecil Solly
- 4:30—CBS Programs to 5
- 5—Studio program
- 5:30—Skippy (E. T.)
- 5:45—CBS Programs to 6:15
- 6:15—Sports Review, Ken Stuart
- 6:30—CBS Programs to 8
- 8—Radio Speaker Stevenson
- 8:30—Aviation Quarter Hour
- 8:45—Isham Jones' Orchestra
- 9—The Globe Trotter
- 9:15—CBS Programs to 10
- 10—Ted Flo-Rito's Orch.
- 11 to 12 mid.—Hotel Roosevelt Orch.

508.2 Meters KHQ Main 5383
 590 Kcys. 1000 Watts
 Louis Wasmer, Inc., Spokane, Wash.
 7 A.M.—Caterpillar Pioneers
 7:30—Morning News
 7:45—Early Birds
 8—Voice of Texas
 8:15—NBC-KGO Programs to 9
 9—"Walk and Marian"
 9:15—Musical Gems
 9:30—Burgan's Home Comfort
 10—NBC-KGO Programs to 11:45
 11:45—Bell Organ Concert
 12 noon—Elec. Home Comfort Hour
 12:15—NBC-KGO program
 1—Home Owned Business
 1:45—KHQ News
 2—NBC-KGO Programs to 2:30
 2:30—C. E. Carlson
 3—NBC-KGO Programs to 4:45
 4:45—"Skippy"
 5 to 12 mid.—NBC-KGO Programs

526 Meters KVI Broadway 4211
 570 Kcys. 1000 Watts
 Puget Sound Broadcast. Co., Tacoma
 6 A.M.—The Wandering Cowboy
 6:30—Farm Features
 6:50—Jim De Puy, Reveille Reporter
 7—Daybreak Devotionals
 7:30—Recordings
 7:45—Texas Cowboy
 8—Shell Happytime
 8:30—CBS Programs to 9:15
 9:15—George Yount, organist
 9:30—Concert Miniatures
 10—Celia Lee
 10:15—Style and Song Hits
 10:30—CBS Programs to 12
 12 noon—News, Joe Roberts
 12:15—Parkley Program
 12:30—Recordings
 12:35—Rotary Club Luncheon
 1:30—U. S. Army Band
 1:45—American Legion Trade Re-
 vival Campaign
 2—Happy Go Lucky Hour
 3—Feminine Fancies
 4—Plain Facts about Science
 4:15—Trojan period
 4:30—Dental Clinic
 4:45—CBS Programs to 5:15
 5:15—Musical Crediters
 5:30—George Yount, organ
 6—CBS Programs to 7:30
 7:30—Dr. Mellor
 7:45—CBS Programs to 9
 9—"Cross-cuts of the Day"
 9:05—CBS Programs to 10
 10—Ted Fio-Rito's Orchestra
 10:40—Stanley Smith's Orchestra
 11:20 to 12 mid.—Dancing with the
 Stars

209.7 Meters KECA Richm'd 6111
 1430 Kcys. 1000 Watts
 Earle C. Anthony, Inc., Los Angeles
 8 A.M.—Louis Rueb, exercises
 8:15—NBC-KPO Programs to 9:15
 9:15—Talk on Philharmonic Con-
 certs
 9:30—NBC-KPO Programs to 10:30
 10:30—News release
 10:45—German lesson, Ann Doherty
 11—NBC-KPO programs to 4
 4—French lesson, Annette Doherty
 4:15—News release
 4:30—NBC-KPO Programs to 6:30
 6:30—Paul Roberts and String Trio
 7—John and Ned
 7:15—Packard Orchestra
 7:30—Organ and Colonial Quartet
 7:45—Orchestra and Charlie Wellman
 8:15—NBC-KPO Program
 8:30—Jay Whidden's Orchestra
 9 to 12 mid.—NBC-KPO Programs

468.5 Meters KFI Richm'd 6111
 640 Kcys. 50,000 Watts
 Earle C. Anthony, Inc., Los Angeles
 6:45 A.M.—Dr. Seixas, exercises
 7:30—N. Y. Stock Quotations
 7:45—Polly Hall, pianist
 8—NBC-KGO programs to 9
 9—Helpful Hints
 9:15—Joe Warner's Jolly Journal
 9:30—Fashion Tour with Mielisse
 10—NBC-KGO programs to 11:45
 11:45—State Market Report
 12 noon—Agriculture Talk
 12:15—NBC-KGO program
 1—News release
 1:15—String Trio
 1:45—Laguna Beach Art Club prog
 2—NBC-KGO program to 2:30
 2:30—The Musical Globe Trotter
 2:45—Tom Murray's Hillbillies
 3:45—Bess Meals Menu
 4—NBC-KGO Programs to 4:30
 4:30—News release
 4:45—Calif. Teachers' Association
 5—NBC-KGO Programs to 9:30
 9:30—Orchestra and Soloists
 10—NBC-KGO program
 10:15—Phil Harris' Orchestra
 11:30 to 12 mid.—Jay Whidden's
 Orchestra

499.7 Meters KFSD Franklin 6353
 600 Kcys. 1000 Watts
 Airfan Radio Corp., Ltd., San Diego
 7:30 A.M. to 5—Various programs
 5 P.M.—Nathan Abas Recital
 5:30—Studio Program
 5:45—Program Highspots
 5:50—Late News Items
 6—Capt. Henry's Showboat
 7—Lucky Strike Dance Hour
 8—Amos 'n' Andy
 8:15—Cesare Sodero's Orchestra
 8:45—Aztec Half Hour
 9:15—Synco Thots
 9:30—Hollywood on the Air
 10 to 12 mid.—NBC-KGO Programs

333.1 Meters KHJ VAndike 7111
 900 Kcys. 1000 Watts
 Don Lee, Inc., Los Angeles, Calif.
 7 A.M.—News Briefs and Records
 8—Shell Happytime
 8:30—CBS Programs to 9:45
 9:45—National Oil Products
 9:50—Recordings
 10—CBS Programs to 11
 11—Adele Nelson
 11:15—CBS Programs to 12:15
 12:15—Vidacrin Laboratories Prog.
 12:30—News Items
 12:45—Beauty Talk
 1—California State Farm Broadcast
 1:15—Francisco Del Campo
 1:30—CBS Programs to 2
 2—Happy Go Lucky Hour
 3—Feminine Fancies
 4—Plain Facts About Science
 4:15—U. S. C. Trojan Period
 4:30—CBS Programs to 5:15
 5:15—News Items; Town Topics
 5:30—"Skippy"
 5:45—To be announced
 6—CBS Programs to 7
 7—Inglewood Park Contest
 7:30—Chandu, the Magician
 7:45—Myrt and Margie
 8—Headlines
 8:15—CBS Programs to 8:45
 8:45—I Zingari
 9—Eddie Duchin's Orchestra
 9:15—"Unknown Hands"
 9:30—Riviera Orchestra
 10—News and Bisquick Band
 10:15—Ted Fio-Rito's Orchestra
 11—Dancing with the Stars
 12 to 1 A.M.—Marshall Grant, organ

285.5 Meters KNX Hemp. 4101
 1050 Kcys. 25,000 Watts
 Western Broadcast Co., Los Angeles
 6:45 A.M.—Bill Sharples' Gang
 8:45—Inspirational Talk and Prayer
 9—Clinic of the Air
 9:30—News; Records
 9:45—Health Talks
 10—Eddie Albright's Family
 10:30—Kate Vaughn
 12 noon—News
 12:30—Dr. John Matthews
 1—New Paris Inn Broadcast
 2—Eddie Albright, "Bookworm"
 2:30—French lesson
 3:15—Louise Johnson, Interpreter
 Cosmic Law
 4—Travelogue, Lost and Found,
 Stock Reports
 4:15—Cecil and Sally
 4:30—Town Crier
 5—Black and Blue
 5:15—Organ recital
 5:45—Chandu, the Magician
 6—News
 6:15—Bill, Mac and Jimmy
 6:30—Si and Elmer
 6:45—Currier's Serenaders
 7—Frank Watanabe and Hon. Archie
 7:15—Guardsmen, male quartet
 7:30—Kate Smith
 7:45—Light and Stever
 8—Organ recital
 8:15—Pennsylvania Duchies
 8:45—Golden Memories
 9—News
 9:15—KNX Dance Band
 9:30—Luboviski Violin Choir
 10—Idyls
 10:30—Organ Recital
 11 to 12 midnight—New Paris Inn



Subscribe
Now!

●

Only
\$3 a year

●

You will get your
copy every week

FRIDAY Programs

January 20, 1933

491.5 Meters KFRC Prospect 0100
610 Kcys. 1000 Watts
Don Lee, Inc., San Francisco, Calif.

7 A.M.—Recordings; Stocks
7:30—Exercise Period
8—Shell Happy Time
8:30—CBS Programs to 9:30
9:30—Betty Crocker
9:45—CBS programs to 10:30
10:30—Martha Meade Society
10:45—Globe Trotter
10:50—Atlantic City Musicales
11—Rumford Chemical Co.
11:15—Recordings
11:30—CBS programs to 12
12 noon—Noonday Concert
1—The Grab Bag
1:30—Stock Quotations
1:35—Globe Trotter
1:45—U. S. Army Band
2—Happy Go Lucky Hour
3—Feminine Fancies
4—Book Review
4:15—Globe Trotter; Town Topics
4:30—Earl Hoffman's Orchestra
4:45—Recordings
4:55—Jolly Time Pop Corn
5—H-O Rangers
5:15—Skippy
5:30—CBS Programs to 8
5—Globe Headlines
8:15—CBS program
8:30—Abe Lyman
8:45—American Weekly Program
9—Ben Pollack's Orchestra
9:30—Eb and Zeb
9:45—CBS program
10—Bisquick Band
10:05—Ted Florito's Orchestra
11—Dancing with the Stars
12 to 1 A.M.—Midnight Requests

322.4 Meters KROW Glenc. 6774
930 Kcys. 1000 Watts
Educa. Broad. Corp., Oakland, Calif.

8 A.M.—News Items
8:15—Prosperity Auction program
8:30—Recordings
9—Silent period
1—Latin-American Program
2—"Dance of the Hour"
2:15—Recordings
2:30—Golden Age News Items
2:45—Recordings
3—The Beverly Hill Billies
4—Geo. Taylor and Clem Kennedy
4:30—Recordings
4:45—Maxine's Shopping Service
5—Italian program
5:30—Recordings
6—Silent period
7:30—Irving Perkins and Lee Baker
7:45—The Three Islanders
8 to 8:30 P.M.—Pemm Repertory
Players; Elmer Pemm, director

322.4 Meters KFWI Franklin 0200
930 Kcys. 500 Watts
Radio Entertainments, San Francisco

7 A.M.—Dawn Serenade
8—Silent period
9—Blues Chasers
9:45—Dr. Corley Program
10—White House Program
10:15—Bellevue Hotel Program
10:30—Topics and Music
11—Learn Spanish, Prof. Achille
11:15—Concert Melodies
11:45—Musical Portraits
12 noon—Dance Music
1—Silent period
6—Dance Time
6:15—The Ne'er-Do-Well
6:30—Phillip Steinman, violinist
7—Union Mutual Program

7:15—"Drums of Doom," serial
7:30—Silent period
8:30—Julie Foster, Dream Girl
8:45—John D. Barry, world events
9—Dance Music
9:15—Whitney Wright, violinist
9:30—C. Martin Friberg, tenor
10—Master Melodies
11—Salon Music
11:30—Dance Music
12 to 1 A.M.—Hi-Dee-Ho!

340.7 Meters KLX Lake. 6000
880 Kcys. 500 Watts
Tribune Pub. Co., Oakland, Calif.

8 A.M.—Records
9:15—New York Stocks
9:30—Clinic of the Air
10:30—International Kitchen, Gladys
Cronkrite, director
10:15—San Francisco Stocks
11—Sunshine Twins
12 noon—Jack Delaney's Band
1—Jean's Hi-Lights
2—Classical Recordings
2:35—Better Business Bureau talk
2:40—Closing San Francisco stocks
2:45—Organ Recital
3:15—Records
3:45—Nancy Ann Hersey, pianist
4—"The Lovable Liars"
4:15—Margaret Klink's Fairy Tale
4:30—Brother Bob's Club
5—Helen Parmelee, pianist
5:30—Arco & Anita, guitar duo
5:45—Dot Kay and Ethel Rhinard
6—Hotel Oakland Trio
7—News Items
7:30—Helen Parmelee, pianist
7:45—Fred and Morris, comedians
8—KLX Hi-Jinks Program
10—Fred Skinner
10:15 to 11 P.M.—Dance Program

280.2 Meters KJBS Ord. 4148-49
1070 Kcys. 1000 Watts
J. Brunton & Sons, San Francisco

6 A.M.—KJBS Alarm Klok Klub
8—Records
9—Assoc. Food Stores Program
9:30—Popular Song Hits
10—Reporter of the Air
10:05—Scotty's Table Talks
10:20—Popular Music
11:20—Charles' Miniature Vaudeville
11:45—Concert Favorites
12 noon—Dance Matinee
12:30—Band Concert
12:45—Carl Coveny & Pat Buckman
1—Stock Report; Music
2—Better Business Talk; Records
2:30—The Family Album
2:45—Speak-Easy Time; Records
3—Reporter of the Air; Records
3:30—Art Fadden, pianist
3:45—Records
4—Ideal Bread Program
4:15—Popular Melodies
4:30—Musical Styles
4:45—Walkathon
5:15—Silent period
12:01 to 6 A.M.—Owl Program

265 Meters KSL Wasatch 3901
1130 Kcys. 50,000 Watts
Radio Service Corp. of Utah, Salt Lake

5 P.M.—Serappy Lambert and Billie
Hilpot
5:15—"Chandu" (elec. trans.)
5:30—CBS Programs to 7:15
7:15—The Utah Buckaroos
7:45—Myrt and Marge
8—Musical Varieties
8:30 to 11 P.M.—CBS Programs

243.8 Meters KYA Prospect 3456
1230 Kcys. 1000 Watts
Pac. Broadcast. Corp., San Francisco

7:30 A.M.—Dawn Salute
7:45—Christian Science Program
8—Breakfast Hour
9—Tom Mitchell, vocalist
9:15—Musical Novelties
9:30—Stringwood Ensemble
10—Sunshine Hour
11—Album Leaves
11:30—Prudence Penny
11:45—Dance Kings
12 noon—Scriptures
12:03—Meridian Medleys
12:45—"Studies in Broken Rhythm"
1:15—Rhythmic Ripples
2—International Troubadors
2:30—Violin Masters
3—Glen Goff, Organist
4—Artist Celebrities
4:30—On Parade
5—Metropolitan Hour
5:45—Holt Thompson Digest
6—Sunset Revue
6:30—Waltz Time
7—American Weekly program
7:15—Sydney Dixon, Donald Gray
7:45—Bob Allen, piano novelties
8—John Wolohan's Orchestra
9—Captain Argus, "War Spies"
9:30—Ariosa Trio
9:45—News Flashes
10—Sandman Organ
11 to 12 mid.—Concert Memories

535.4 Meters KTAB Garfield 4700
560 Kcys. 1000 Watts
Assoc. Broadcasters, Oakland, Calif.

6:45 A.M.—Records
7:15—Morning Reporter
7:30—Crazy Quartette; Records
7:45—Daily Almanac of Fact & Fun
8—Popular Records
8:30—Jack Hall and Clem Kennedy
9—Morning Prayer Hour
9:30—Dr. Douglas Thompson
10—Household Hour
10:30—Recordings
10:35—Dr. B. L. Corley
11—Recordings
11:30—X-bar-B Boys
12 noon—Echoes of Portugal
12:30—Oakland Post-Enquirer
12:35—Records
1—Over the Teacups
1:30—Hollywood Reporter
1:45—Studio Program
2—Hawaiian Travelogue
2:30—Bridge Review with Ira Blue
2:45—Studio Program
3:30—Classical records
3:45—Putnam's Treasure Chest
4—"Keep Smiling" Revue, Jack Hall
4:30—Studio Program
4:45—Emeryville Walkathon Broad-
cast
5—Uncle Rod's Smile Club
5:30—Dr. J. Douglas Thompson
6—Studio Program
6:15—Fishin' Fool
6:30—News Reporter
6:45—Ernie Smith's Sport Page
7—Famous Dance Orchestras
7:30—Oakland Post-Enquirer
7:45—Dance Music
8—Looney and Gooney
8:15—Dramatic Program
8:30—Jesse Stafford's Orchestra
9—Hill Billies
10—Jesse Stafford's Orchestra
10:30—Moment Musical
11—Emeryville Walkathon Broadcast
11:30 to 12 mid.—Radio Cabaret

379.5 Mtrs. NBC-KGO Sutter 1920
790 Kcys. 7500 Watts
National Broadcast. Co., San Francisco
Service to KHQ, KOMO, KGW,
KFI, KOA, KDYL, KGIR,
KGHL, KTAR, KFSD

7 A.M.—Organ Concert: KGO
 7:30—Strolling Fiddler, Godfrey Ludlow: KGO KGW KFSD KDYL
 7:45—Pair of Pianos, Grace Frankel, Gertrude Lyne, piano duo: KGO (KFI on 8) (KFSD off 8) KDYL
 8:15—Shipwrecked, radio dramatization: KGO KHQ KOMO KFI
 8:30—Crosscuts from the Log of the Day: KGO KHQ KOMO KFI KGW
 9—Johnny Marvin, tenor: KGO Muriel Pollock, piano: KGO KFSD
 9:30—The Buckaroos, Ted Maxwell, Charles Marshall: KGO
 9:45—Arion Trio: KGO (KFI on 10 to 10:15) (KOMO on 10:15)
 10:30—Magazine of the Air: KGO KHQ KOMO KGW KFI
 11:30—Borden Program: Talks on the baby: KGO KHQ KOMO KFI KGW KFSD KTAR
 11:45—Organ Concert: KGO KHQ KGW
 12 noon—Edna Fischer, pianist: KGO KOMO KFSD KOA
 12:15—Western Farm and Home Hour: KGO KHQ KOMO KGW KFI KFSD (KTAR on 12:30) KDYL KGIR KGHL
 1—Francis Craig's Orchestra: KGO
 1:30—Colorado Cowboys, hill billy songs: KGO (KGW on 1:45) KOA KFSD KDYL KGHL
 2—Maurice Sherman and His Orchestra: KGO KHQ KOMO KFSD KDYL KGHL
 2:30—Irma Glenn, organist: KGO KHQ KOMO KDYL
 2:45—Concert Echoes: KGO KHQ KGW
 3—Melody Mixers: KGO (KHQ off 3:30, on 3:45) KGW
 4—Jane Froman and her Band: KGO KHQ KDYL
 4:15—Soloist: KGO KHQ KDYL
 4:30—The Morin Sisters, vocal trio: KGO KGW
 4:45—Little Orphan Annie: KDYL KOA KGIR KGHL
 4:45—News Service: KGO
 5—Cosmopolitans, orchestra: KGO (KHQ off 5:15) KFSD
 5:30—Little Orphan Annie: KGO KHQ KOMO KGW KFI KTAR
 5:45—Wheatonville: Dramatic sketch: KGO KHQ KOMO KFI KGW
 6—The First Nighter, drama: KGO KHQ KOMO KGW KFI KFSD KTAR KDYL
 6:30—Armour Program, Ed East and Ralph Dumke: KGO KHQ KOMO KGW KFI KDYL
 7—Chevrolet Program with Al Johnson, orchestra: KGO KHQ KFI KOMO KGW KFSD KTAR KDYL KGIR KGHL
 7:30—Thirteenth Anniversary Junior Chamber of Commerce: KGO KFI KFSD KDYL KGHL
 7:45—The Honorable Rice W. Means speaking on Spanish War Veterans' pension: KGO
 8—Amos 'n' Andy: KGO KHQ KFI KOMO KGW KFSD KDYL
 8:15—Gilmore Circus: KGO KOMO KGW KFI

9:15—Howard Thurston, the Magician: KGO KHQ KOMO KGW KFI KDYL
 9:30—Barbary Coast Nights, drama by Carlton E. Morse, featuring Police Chief William J. Quinn: KGO KHQ KFSD
 10—News Flashes: KGO KHQ KOMO KGW KFI KFSD
 10:15—Johnny Hamp and his Mark Hopkins Hotel Orchestra: KGO KHQ KGW KFSD
 11—Phil Harris' Orchestra: KGO KHQ (KOMO on 11:15) KFSD KGW KFI
 11:30 to 12 mid.—Organ Concert: KGO KGW KHQ KFSD

449.9 Mtrs. NBC-KPO Sutter 1920
680 Kcys. 5000 Watts
National Broadcast. Co., San Francisco
Service to KJR, KEX, KGA,
KECA, KTAR, KDYL, KFSD

7:30 A.M.—Arion Trio: KPO
 8—Music Appreciation Hour: KPO KGA KJR KEX KECA KFSD KTAR KDYL KGIR KGHL
 9—Tom Mitchell, baritone: KYA KGA KECA
 9—Julia Hayes, helpful hints to housewives: KPO
 9:15—Dixie Memories: KPO KGA KJR KEX KECA
 9:30—Stringwood Ensemble: KYA KGA (KJR off 9:45) KEX KECA
 9:30—Through the Looking Glass, with Frances Ingram: KPO
 9:45—University of California Program: KPO
 10—Mardi Gras, variety program: KPO KGA KJR KEX KECA (KDYL on 10:15)
 10:30—Marshall's Mavericks, Chas. Marshall, John O'Brien, John Toffoli, Ace Wright: KPO KGA KJR KEX
 11—Magic of Speech: KPO KGA KJR KEX KECA KFSD KDYL
 11:30—Ivy Scott, soprano: KPO KGA KJR KEX KECA KDYL
 11:45—Little Concert, string ensemble: KPO KGA KJR KEX KFSD KDYL
 12 noon—Organ Concert: KPO (KGA on 12:05) KJR KEX KECA
 12:45—Commonwealth Club Luncheon: KPO KEX KJR KGA KECA
 1:30—Rhythm Vendors: KPO KJR KGA KEX KECA
 2—Kenneth Spencer, basso: KPO KGA KJR KEX KECA
 2:15—Metropolitans: KPO KGA KJR KECA KFSD (KEX off 2:45)
 3—Waldorf-Astoria Orch.: KPO (KGA on 3:05) (KJR on 3:15) KEX KECA KFSD KDYL
 3:30—Donald Novis, tenor: KPO KGA KJR KEX KECA KFSD
 3:45—South Sea Islanders: KPO KGA (KJR off 3:55) KEX KECA KFSD
 4—Stringwood Ensemble: KPO KGA (KJR on 4:05) KEX (KECA on 4:15) (KFSD off 4:15)
 4:45—Barbara Dale's Charm Matinee: KPO KECA
 5—Bouquet of Melodies: KPO KGA (KJR off 5:15) KECA
 5:30—Bluettes, vocal trio: KPO KGA KJR KECA
 5:45—Cosmopolitans: KPO KJR (KGA on 6) (KECA on 6)
 6:15—Manhattan Serenaders: KPO KGA KJR (KFSD KECA on 6:30)
 6:45—Cecil and Sally: KPO

7—John and Ned, harmony duo: KPO KGA KJR KECA
 7:15—Tarzan of the Apes: KPO
 7:30—Musical Highlights: (KPO off 7:45, on 8) KGA (KJR on 7:45) (KEX on 8) KECA
 7:45—Musical Varieties: KPO
 8:15—American Weekly Program: KPO
 8:15—Aileen Stanley, soprano: KGA KJR KEX KECA KFSD KTAR KDYL
 8:30—Night Song, Lew White, organist: Trio Romantique: KPO KGA KJR KEX KECA KFSD KDYL KGHL
 9—The Goldbergs: KPO KGA KJR KEX KECA KDYL
 9:15—Coquettes, vocal trio: KPO KGA KJR KEX
 9:30—Vincent Lopez and his Congress Hotel Orchestra: KPO KGA (KEX on 9:45) KDYL
 10—Talent Parade, variety prog.: KPO KGA KJR KEX
 11—Organ Concert: KPO KGA KECA
 11:30 to 12 mid.—Tom Gerun and his Bal Tabarin Orch.: KPO KGA KEX KECA

296.6 Meters KQW Ballard 777
1010 Kcys. 500 Watts
Pac. Agric. Foundation, Ltd., San Jose
 7 A.M.—Breakfast Hour; Weather
 8—Silent period
 9—Ralph and Rainbow Trouper
 9:30—Bargain Bulletin
 10—Martha Meade Society
 10:15—Aunt Sammy, Economics
 10:30—Monarch Melodies
 11—Eleventh Hour Program
 11:45—Accordion Capers
 12 noon—Band Concert
 12:30—Weather; Market Reports
 1—One o'Clock Program
 1:15—Trujo Strings
 1:30—The Friendly Hour
 2:30—Martha Meade Program
 3—Silent period
 4:30—Story Time; Skippy
 5—Evening Vespers
 5:30—Dinner Music
 5:45—Melody Falls; Evening Echoes
 6:15—Market's Program
 6:30—Market Reports
 6:45—Farmers' Exchange
 7—Weather Forecast
 7:03—Radio News and Forum
 7:30—Ralph Taylor
 7:45—Band Concert
 8—San Jose Accordion Club
 8:30—Salon Quartette
 9—Cross Cuts of the Day
 9:05—Musical Album
 9:30—Flashlight Program
 10 to 10:15 P.M.—American Weekly Program

KJBS today!

The Alarm Klok Klub
 6 to 8 a.m.

News Broadcasts
 10 a.m. and 3 p.m.

The Family Album
 2:30 to 2:45 p.m.

CBS**Columbia Broadcasting System**

- 8:30—The Ambassadors: KFBK KMJ KWG KOL KFPY KFRC KHJ KSL
- 8:45—Ben Alley, tenor: KFBK KMJ KWG KERN KDB KOL KFPY KFRC KHJ KGB KSL
- 9—Buddy Harrod's Orch.: KFBK KWG KERN KDB KOL KFPY KOIN KFRC KHJ
- 9:45—Columbia Educational Features: KFBK KWG KERN KDB KOL KVI KFPY KFRC KHJ
- 10—George Hall's Orchestra: KWG KFBK KERN KDB KOIN (KHJ KSL on 10:15)
- 10:30—Atlantic City Musicale: KMJ KFBK KDB KVI (KFRC on 10:45) KHJ KGB KSL
- 11—American School of the Air: KFBK KMJ KWG KDB KOL KVI KFPY KOIN KFRC KHJ KGB
- 11:30—Fred Berrens' Orch.: KFBK KMJ KWG KERN KDB KOL KVI KFPY KOIN KFRC KHJ KGB KSL
- 11:45—Round Towners: KFBK KMJ KWG KERN KDB KVI KFPY KOIN KFRC KHJ KGB KSL
- 12 noon—Columbia Salon Orchestra: KFBK KMJ KWG KDB KFPY KOIN KHJ KGB KSL
- 12:45—Alexander Semmler, pianist: KFBK KMJ KWG KERN KDB KVI KFPY KOIN KGB KSL
- 1—The Grab Bag: Variety Show: KFBK KMJ KWG KERN KDB KVI KFPY KHJ (KGB on 1:15)
- 1:30—U. S. Army Band Concert: KFBK KMJ KWG KERN KDB KVI KFPY KHJ KGB KSL
- 2—Howard Neumiller, pianist: KSL
- 4:30—Earl Hoffman and his Orchestra: KFBK KMJ KWG KDB KOL KFPY KFRC KHJ KSL
- 4:45—Between the Bookends: KFBK KMJ KWG KERN KDB KOL KFPY KHJ KGB KSL
- 5—H Bar O Rangers: KFBK KMJ KWG KERN KOL KVI KFPY KOIN KFRC KHJ KGB
- 5—"Trade and Mark": KSL KLZ
- 5:15—Smith Ballew and his Orchestra: KFBK KERN KFPY KGB
- 5:30—March of Time: KFBK KMJ KWG KERN KOL KVI KFPY KOIN KFRC KHJ KGB KSL
- 6—Chesterfield Program: KFBK KMJ KWG KERN KOL KVI KHJ KFPY KOIN KFRC KGB KSL
- 6:15—William Hall, Do Re Mi, and Orchestra: KFBK KMJ KDB KVI KFPY KOIN KFRC KHJ KGB
- 6:30—Mary Eastman, Modern Male Chorus, Symphony Orch.: KFBK KMJ KWG KDB KVI KFPY KHJ KOIN KFRC KGB KSL
- 7—Morton Downey: KFBK KWG KDB KOL KVI KFPY KOIN KFRC KHJ KGB KSL
- 7:30—Columbia Radio Revue: KFBK KMJ KWG KERN KOL KFPY KOIN KFRC
- 7:45—"Myrt and Marge": KFBK KMJ KWG KERN KOL KVI KFPY KOIN KFRC KHJ KGB KSL
- 8—Nino Martini, tenor, and the Columbia Symphony Orch.: KFBK KWG KVROR KOL KVI KFPY KOIN (KFRC KHJ KGB on 8:15)
- 8:30—Abe Lyman and his Orchestra: KFBK KWG KERN KDB KVI KFPY KFRC KGB KSL (KOL KHJ on 8:45)

9—Ben Pollack's Orch.: KFBK KMJ KWG KDB KVI KSL KFPY KOIN KFRC KGB

9:30—Bernie Cummins and His Orchestra: KFBK KMJ KWG KDB KFPY KFRC KHJ KGB

9:45 to 10 P.M.—Hal Kemp and his Orchestra: KFBK KMJ KWG KDB KFPY KFRC KHJ KGB KSL

508.2 Meters KHQ Main 5383
590 Kcys. 1000 Watts

Louis Wasmer, Inc., Spokane, Wash.

- 7 A.M.—Caterpillar Pioneers
- 7:30—Morning News
- 7:45—Early Birds
- 8—Frisbie's Syrup
- 8:15—NBC-KGO Programs to 9
- 9—"Walt and Marian"
- 9:15—Musical Gems
- 9:30—Burgan's Home Comfort
- 9:45—Celia Lee
- 10—"Fiddle and I"
- 10:15—Martha Meade Society
- 10:30—NBC-KGO Programs to 12 noon—Elec. Home Comfort Hour
- 12:15—NBC-KGO Programs to 1
- 1—Home Owned Business
- 1:15—Various programs
- 1:45—KHQ News
- 2:45—NBC-KGO Programs to 4:45
- 3:45—Editorial Column
- 5—Tull and Gibbs
- 5:15—"Skippy"
- 5:30—Orphan Annie
- 5:45—NBC-KGO Programs to 7:45
- 7:45—Wanda Hawley
- 8—NBC-KGO Programs to 8:30
- 8:30—Voice of Texas
- 9—Aviation Talks
- 9:15—NBC-KGO Program
- 9:30—Peerless Dentists
- 10 to 12 mid.—NBC-KGO Programs

254.1 Meters KEX Atwater 3111
1180 Kcys. 5000 Watts

Western Broad. Co., Portland, Ore.

- 7 A.M.—Morning Serenaders
- 7:30—Mr. Copperfield
- 8—Music Appreciation Hour
- 9—Julia Hayes
- 9:15—NBC-KPO Programs to 2:45
- 2:45—Question Box
- 3—NBC-KPO Programs to 4:45
- 4:45—Silent period
- 8—Tarzan of the Apes
- 8:15—NBC-KPO Programs to 11
- 11—Arlchie Loveland Orchestra
- 11:30—Bal Tabarin Orchestra
- 12 to 12:15 A.M.—Glimpses of Tomorrow's News

209.7 Meters KECA Richm'd 6111
1430 Kcys. 1000 Watts

Earle C. Anthony, Inc., Los Angeles

- 8 A.M.—NBC-KPO Program
- 9—Louis Rueb, exercises
- 9:15—NBC-KPO Programs to 10:30
- 10:30—News Release
- 10:45—Spanish Lesson, Annette Doherty
- 11—NBC-KPO programs to 11:45
- 11:45—Chaparral Club Program
- 12 noon—NBC-KPO Programs to 4
- 4—Paul Kellar, pianist
- 4:15—News Release
- 4:30—NBC-KPO Programs to 6
- 6—String Orch.; Robert Hurd, tenor
- 6:30—Manhattan Serenaders
- 6:45—Tuck 'Em In Time
- 7—John and Ned
- 7:15—Recorded program
- 7:30—NBC-KPO programs to 9:15
- 9:15—String Orchestra
- 9:30—Jay Whidden's Orchestra
- 10 to 12 mid.—NBC-KPO Programs

236.1 Meters KOL Main 2312
1270 Kcys. 1000 Watts

Seattle Broadcast. Co., Seattle, Wash.

- 6 A.M.—KOL Time Klock
- 7:45—Crazy Minstrel
- 8—Shell Happytime
- 8:30—CBS Programs to 9:30
- 9:30—Betty Crocker
- 9:45—Columbia Educational Feature
- 10—Morning Melodies
- 10:30—Prince of the Ivories
- 10:45—CBS Programs to 12 noon—Carnival with Ken Stuart
- 12—Health Talk
- 1:15—Radio Speaker Stevenson
- 1:45—U. S. Army Band
- 2—Happy Go Lucky Hour
- 3—Feminine Fancies
- 4—Studio program
- 4:15—Cecil Solly
- 4:30—CBS Programs to 5:15
- 5:15—Skippy (E. T.)
- 5:30—CBS Programs to 6:15
- 6:15—Sports Review
- 6:30—CBS Program
- 6:45—Radio Speaker Stevenson
- 7—To be announced
- 7:15—CBS Programs to 8:15
- 8:15—L. E. Hill, financial expert
- 8:30—Aviation Quarter Hour
- 8:45—CBS program
- 9—The Globe Trotter
- 9:15—Unknown Hands
- 9:30—Wrestling
- 11 to 12 mid.—Dancing with the Stars

204 Meters KGA Main 3434
1470 Kcys. 5000 Watts

NW. Broad. System, Spokane, Wash.

- 6 A.M.—Early Birds; News
- 8—NBC-KPO Programs to 3
- 3—News Bulletins
- 3:05—NBC-KPO Programs to 4:45
- 4:45—To be announced
- 5—Bouquet of Melodies
- 5:30—Johnny Muskrat
- 5:33—NBC-KPO Programs to 6:45
- 6:45—To be announced
- 7—John and Ned
- 7:15—Tarzan of the Apes
- 7:30—Musical Highlights
- 8—NBC-KPO Programs to 8:45
- 8:45—The Crescent (E. T.)
- 9 to 12 mid.—NBC-KPO Programs

319 Meters KOIN Atwater 3333
940 Kcys. 1000 Watts

The Journal, Portland, Oregon

- 6:30 A.M.—KOIN Klock
- 7:30—Movie Chatter
- 8—Shell Happytime
- 8:30—CBS Feature
- 9:30—Betty Crocker
- 9:45—Studio Program
- 10—CBS Program
- 10:30—Art Kirsham
- 11—CBS Programs to 1
- 1—The Book of Life
- 2—Happy Go Lucky Hour
- 3—Feminine Fancies
- 3:30—Newspaper of the Air
- 5—H-Bar-O Rangers
- 5:15—Skippy
- 5:30—CBS programs to 6:30
- 6:30—Studio Program
- 6:45—Bells of Harmony
- 7—CBS Programs to 8:30
- 8:30—Davidson Prize Club
- 9—CBS Program
- 9:30—"Premiere," Journal Parade
- 10—Ted Flo-Rito's Orchestra
- 10:10—Bisquick Band
- 10:15—Sport Flashes
- 10:30—Stanley Smith's Orchestra
- 11:20 to 12 mid.—Dancing with the Stars

325.9 Meters KOMO Elliott 5890
920 Kcys. 1000 Watts
Fisher's Blend Station, Inc., Seattle

6:55 A.M.—Inspirational Service
7—NBC-KGO Program
8—Prudence Penny
8:15—NBC-KGO Programs to 9
9—Neighborly Mary
9:30—Betty Bon
9:45—Arlon Trio
10—The Observer
10:15—NBC-KGO programs to 11:45
11:45—Club Minutes
12 noon—NBC-KGO Program
12:12—Grain Quotations
12:15—Farm and Home Hour
1—Tea Time Tales
1:15—NBC-KGO Program
1:45—Red Shadow
2—NBC-KGO Programs to 4:30
4:30—Einer & Einar, Two Counselors
4:45—News Service
5—Concert Orchestra
5:30—NBC-KGO Programs to 7:45
7:30—Wanda Hawley's Screen and Style Chats
7:45—NBC-KGO Programs to 9:30
9:30—Soloist
9:45—J. E. Drain Co., talk
10—NBC-KGO program
10:15—Mozart Hour
11:15 to 12 mid.—NBC-KGO Prog.

499.7 Meters KFSD Franklin 6353
600 Kcys. 1000 Watts
Airfan Radio Corp., Ltd., San Diego

7:30 A.M. to 5—Various programs
5 P.M.—Cosmopolitans
5:15—Safety Talk
5:20—Studio Program
5:30—Program Highspots
5:35—Late News Reporter
5:45—Mahdi, the Magician
6—First Nighter
6:30—Serenaders
6:59—Frost Forecast
7—Al Jolson
7:30—13th Annual Jr. Chamber of Commerce Program
8—Amos 'n' Andy
8:15—Night Song
9—Voice, Violin and Piano
9:30—Barbary Coast Nights
10—Richfield News Flashes
10:15—Hotel Mark Hopkins Orch.
11—Ambassador Hotel Orchestra
11:30 to 12 mid.—Organ Recital

526 Meters KVI Broadway 4211
570 Kcys. 1000 Watts
Puget Sound Broadcast. Co., Tacoma

8:45—The Modern Shopper
9—Buddy Harrod's Orchestra
9:15—George Yount, organist
9:30—Betty Crocker
9:45—CBS Program
10—Cella Lee
10:15—Style and Song Hits
10:30—CBS Programs to 12
12 noon—Noon News, Joe Roberts
12:30—CBS Programs to 2
2—Happy Go Lucky Hour
3—Feminine Fancies
4—Book Review
4:15—Recordings
4:30—Dental Clinic
4:45—Style Talk; Recordings
5—H-bar-O Rangers
5:15—Musical Creditors
5:30—CBS Programs to 7:15
7:15—Studio Program
7:30—Dr. Mellor
7:45—CBVS Programs to 9:30
9:30—Scandinavian Hour
10:30—Ted Florito's Orchestra
10:40—Stanley Smith's Orchestra
11:15 to 12 mid.—Temple Theatre

309.1 Meters KJR Seneca 1515
970 Kcys. 5000 Watts
Northwest Broad. System, Seattle, Wn.

7 A.M.—Rhythm Aces
7:04—Produce Quotations
7:14—Vocal Solos; Sun Risers
7:33—Sport News; Sun Risers
8—NBC-KPO Programs to 9:45
9:45—Martha Meade Society
10—Mardi Gras
10:30—NBC-KPO Programs to 3
3—The Easy Chair
3:10—NBC-KPO Programs to 4
4—Lost and Found Advertisements
4:05—The World Bookman
4:10—Stringwood Ensemble
4:45—"Alabama Bound"
5—Bouquet of Melodies
5:30—NBC-KPO Programs to 6:45
6:45—Famous Songs and their Stories
7—NBC-KPO Program
7:15—Tarzan of the Apes
7:30—News Edition of the Air
7:45—NBC-KPO Programs to 9:30
9:30—Cole McElroy's Orchestra
10—NBC-KPO Program
11 to 12 midnight—Johnny Robin-son's Orchestra

333.1 Meters KHJ VAndike 7111
900 Kcys. 1000 Watts
Don Lee, Inc., Los Angeles, Calif.

7 A.M.—News Briefs and Records
8—Shell Happytime
8:30—CBS Programs to 9:15
9:15—Sally Stokely's program
9:30—Betty Crocker
9:45—Columbia Educa. Features
10—Martha Meade Society
10:15—CBS Programs to 12
12 noon—Charles Kaley
12:15—CBS Program
12:30—World-wide News
12:45—Beauty Talk
1—Grab Bag
1:30—Your Budget
1:45—Robert Noble
2—Happy Go Lucky Hour
3—Feminine Fancies
4—Jack and Grace
4:15—Political Review
4:30—CBS Programs to 5
5—H Bar O Rangers
5:15—"Skippy"
5:30—March of Time
6—Music that Satisfies
6:15—Pasadena Community Play-house
6:30—CBS Programs to 7:15
7:30—Chandu, the Magician
7:45—Myrt and Marge
8—Globe Headlines
8:15—CBS Program
8:30—Eddie Duchin's Orchestra
8:45—The Voice of Romance
9—Ben Pollack's Orchestra
9:15—Unknown Hands
9:30—CBS programs to 10
10—World-wide News
10:15—Ted Flo-Rito's Orchestra
11—Dancing with the Stars
12 to 1 A.M.—Marshall Grant, Organist

361.2 Meters KOA York 5090
830 Kcys. 12,500 Watts
General Electric Co., Denver, Colo.

7:30—Concert Orchestra
7:45—Standard Oil Funfest
8—Amos 'n' Andy
8:15—Soloist
8:30—Night Song
8:45—Air Edition
9—Goldbergs
9:15—Howard Thurston
9:30—Kenmore Hotel Orchestra
10 to 11 P.M.—Network Program

468.5 Meters KFI Richm'd 6111
640 Kcys. 50,000 Watts
Earle C. Anthony, Inc., Los Angeles

6:45 A.M.—Dr. Seixas, Exercises
7:30—Stock Market Quotations
7:45—Polly Hall, pianist
8—NBC-KGO Programs to 9
9—Helpful Hints to Housewives
9:15—Joe Warner's Jolly Journal
9:30—Fashion Tour with Mellisse
10—NBC-KGO Program
10:15—Dorothy Raymond, pianist
10:30—NBC-KGO Programs to 11:45
11:45—Federal and State Market Reports
12 noon—Dept. of Agric. Talk
12:15—NBC-KGO Program
1—News release
1:15—Ann Warner Chats
1:45—Cal McCoy, baritone
2—Waldorf Trio
2:15—Hotel Sherman Orchestra
2:30—Musical Globe Trotter
2:45—Tom Murray's Hill Billies
3:45—NBC-KGO Program
4:15—Studio Program
4:30—News release
4:45—Wesley Tourtellotte, organist
5:30—Little Orphan Annie
5:45—Wheatonville
6—The First Nighter
6:30—The Armour Hour
7—Al Jolson and Orchestra
7:30—String Orchestra
7:45—Male Octet
8—Amos 'n' Andy
8:15—Transcription program
8:30—NBC-KGO Programs to 9:30
9:30—String Orchestra
10—NBC-KGO Program
10:15—Phil Harris' Orchestra
11:30 to 12 mid.—Jay Whidden's Orchestra

285.5 Meters KNX Hemp. 4101
1050 Kcys. 25,000 Watts
Western Broadcast Co., Los Angeles

6:45 A.M.—Bill Sharples' Gang
8:45—Inspirational Talk and Prayer
9:30—News
9:45—Keltabs
10—Eddie Albright's Family
10:30—Kate Brew Vaughn
11—Records
11:45—Talk by H. B. Drollinger
12 noon—News
12:15—Homeopathic
12:30—Dr. John Matthews
1—New Paris Inn Broadcast
2—Eddie Albright, "The Bookworm"
2:30—Federated Women's Clubs
3—Matinee Mirthmakers
3:30—Health talk
3:45—Organ recital
4—Travelogue; Stocks; Announcements
4:15—Cecil and Sally
4:30—Synagogue of the Air
4:55—Jolly Time Popcorn
5—Black and Blue
5:15—Musical Comedy Selections
5:45—Chandu, the Magician
6—News
6:15—Bill, Mac and Jimmy
6:30—Si and Elmer
6:45—Currier's Serenaders
7—Frank Watanabe and Hon Archie
7:15—"Pieces of Eight"
7:30—Kate Smith
7:45—Happy Chappies
8—"Order of Optimistic Do-Nuts"
9—News
9:15—Sol Hoopii
9:45—Fights from Hollywood Stadium
10:45—Organ and Marion Mansfield
11 to 12 midnight—New Paris Inn

SATURDAY Programs January 21, 1933

491.5 Meters KFRC Prospect 0100
610 Kcys. 1000 Watts
Don Lee, Inc., San Francisco, Calif.
7 A.M.—Recordings; Stocks
7:30—Morning Exercise Period
8—Shell Happy Time
8:30—CBS Programs to 9:30
9:30—Globe Trotter
9:45—Happy Felton's Orchestra
10—Junior Artists Program
10:55—Church announcements
11—CBS programs to 12
12 noon—Noonday concert
1—Spanish Serenade
1:30—N. Y. Stock Quotations
1:35—CBS programs to 2:45
2:45—Recordings
3—CBS programs to 4
4—Hotel St. Francis Tea Dance
5—Steamboat Bill
5:15—News Parade
5:30—Skippy
5:45—Texas Cowboy
6—Music that Satisfies
6:15—CBS Programs to 9
9—Ted Fio-Rito's Orchestra
9:30—To be announced
10—Ted Fio-Rito's Orchestra
11—Dancing with the Stars
12 to 1 A.M.—Request Hour

340.7 Meters KLX Lake. 6000
880 Kcys. 500 Watts
Tribune Pub. Co., Oakland, Calif.
8 A.M.—Records
9:15—New York Stocks
9:30—Clinic of the Air
10:15—Stocks; Finance; Weather
10:30—International Kitchen, Gladys Cronkhite, director
11—Sunshine Twins
12 noon—Closing S. F. Stocks
12:05—Jack Delaney's Band
1—Jean's Hi-Lights
2—Classical Recordings
2:45—Studio Program
3—Records
3:45—Studio Program
4—Records
4:30—Brother Bob's Club
5—Helen Parmelee, pianist
5:30—Arco and Anita, novelty guitar duo
5:45—Song Stories, Clark Sisters
6—Hotel Oakland Trio
7—News Items
7:30—The Gay Caballeros
8—Musical Solree
9—Faucit Theater of the Air Players
10 to 12 midnight—Dance Program

280.2 Meters KJBS Ord. 4148-49
1070 Kcys. 100 Watts
J. Brunton & Sons, San Francisco
6 A.M.—KJBS Alarm Klok Klub
8—Andy Anderson; Records
9—Assoc. Food Stores' Program
9:30—Popular Song Hits
10—Reporter of the Air
10:05—Scotty's Table Talks
10:20—Recordings
11:30—Concert Favorites
12 noon—Variety Program
1—Dance Matinee
1:45—Popular Recordings
2—Walter Mueller, pianist
2:15—Popular Recordings
2:45—Speak-Easy Time; Records
3—Reporter of the Air
3:30—Marjorie Lee, pianist
3:45—Recordings
4:30—Musical Styles
4:45—Walkathon
5:15—Silent period
12:01 to 8 A.M.—Owl Program

243.8 Meters KYA Prospect 3456
1230 Kcys. 1000 Watts
Pac. Broadcast. Corp., San Francisco
7:30 A.M.—Dawn Salute
7:45—Christian Science Program
8—Breakfast Hour
8:45—Swen Swenson and his Swede-hearts
9—Melody Moods
9:45—Stringwood Ensemble
10—Sunshine Hour
11—Album Leaves
11:30—Prudence Penny
11:45—School News
12 noon—Scriptures
12:05—Townhall Harmonies
12:15—Church Bulletin
12:30—Song Vogues
1—Afternoon Concert
2—Organ Matinee, Glen Goff
3—Rhythmic Ripples
3:30—Symphony Series
4:30—Light Opera
5—Metropolitan Hour
5:45—Holt Thompson Digest
6—Sunset Revue
6:30—Waltz Time
7—Salon Group
7:15—Royal Srenaders
7:45—Bob Allen: Piano Novelties
8—"Emilio and Maria"
8:15—Bal Tabarin orchestra
8:45—John Wolohan's Orchestra
9:30—The Cub Reporters
9:45—News Flashes
10—Sandman Organ
11 to 12 mid.—Concert Memories

535.4 Meters KTAB Garfield 4700
560 Kcys. 1000 Watts
Assoc. Broadcasters, Oakland, Calif.
6:45 A.M.—Records
7:15—Morning Reporter
7:30—Crazy Quartette
7:45—Daily Almanac of Fact & Fun
8—Popular Records
8:30—Studio Program
9—Morning Prayer Hour
9:30—Dr. J. Douglas Thompson
10—Household Hour, Alma La Marr
10:30—Records
10:35—Dr. B. L. Corley
11—Store Scenes
11:30—X-bar-B Boys
12 noon—Echoes of Portugal
12:30—Records
1—Over the Teacups
1:30—Studio Program
2—Records
2:30—Watch Tower Program
2:45—Records
3—Charles Park, the Budgeteer
3:30—Classical Records
3:45—Putnam's Treasure Chest
4—Studio program
4:30—Marimbaphonists
4:45—Studio Program
5:30—Wandering Through France
6—Emeryville Walkathon Broadcast
6:15—Sport Champions
6:20—Records
6:25—Parisian-Amer. Entertainers
6:30—News Reporter
6:45—Ernie Smith's Sport Page
7—Famous Dance Orchestra
7:30—Post-Enquirer News
7:45—Studio Program
8:15—Young People's Program
8:45—Dramatic Reading by Charles Frederick Lindsley
9—Jesse Stafford's Orchestra
10—March Players
10:30—Moment Musicale
11—Emeryville Walkathon Broadcast
11:15 to 12 mid.—Radio Cabaret

322.4 Meters KROW Glenc. 6774
930 Kcys. 1000 Watts
Educa. Broad. Corp., Oakland, Calif.
8 A.M.—News Items
8:15—Prosperity Auction program
8:30—Recordings
9—Silent period
1—Latin-American Program
2—"Dance of the Hour"
2:15—Recordings
2:30—Nina Frelsen and Kiddles
3—The KROW-Ilan Revue
4—"Lovely Melodies": Allison Church, baritone; Roland Drayer, tenor; Mildred Roof, accompanist
4:15—Studio Program
4:30—Recordings
4:45—Maxine's Shopping Service
5—Wade W. Forrester and Artists
5:30—Recordings
6—Silent period
7:30—Recordings
7:45—The Srenaders
8—Latin-American Program
9—Tom King, detective stories
9:15—Italian program
10 to 11 P.M.—Jess Norman's Dance Orchestra

322.4 Meters KFWI Franklin 0200
930 Kcys. 500 Watts
Radio Entertainments, San Francisco
7 A.M.—Dawn Serenade
8—Silent period
9—Blues Chasers
10—White House Program
10:15—Bellevue Hotel Program
10:30—Topics and Music
11—The Kiddie Revue
12 noon—Dance Music
1—Silent period
6—Dance Time
6:30—Salon Music
7:15—Bellevue Program
7:30—Silent period
11—Salon Music
11:30—Dance Time
12 to 1 A.M.—Hi-Dee-Ho!

296.6 Meters KQW Ballard 777
1010 Kcys. 500 Watts
Pac. Agric. Foundation, Ltd., San Jose
7 A.M.—The Breakfast Hour
8—Silent period
9—Ralph and Rainbow Trouper
9:30—Bargain Bulletin
10—Helpful Hour
10:30—Morning Melodies
11—Eleventh Hour Program
11:45—Accordion Capers
12 noon—Band Concert
12:30—Weather; Market Reports
1—One o'Clock Program
1:15—Trujo Strings
1:30—The Friendly Hour
2:30—Martha Meade Program
3—Silent period
4:30—Story Time
4:45—Skippy
5—Evening Vespers
5:30—Dinner Music
6—Evening Echoes
6:15—Franco's Program
6:30—Poultry, Livestock Clinic
6:45—Farmers' Exchange
7—U. S. Weather Forecast
7:15—Educational Forum
7:30—Magazine Review
7:45—Rabbi Joseph Karech
8—Studio Program
8:30—The Monarchs
8:45 to 10 P.M.—Italian Program

379.5 Mtrs. NBC-KGO Sutter 1920
790 Kcys. 7500 Watts
National Broadcast. Co., San Francisco

**Service to KHQ, KOMO, KGW,
KFI, KOA, KDYL, KGIR,
KGHL, KTAR, KFSD**

- 7 A.M.—Organ Concert: KGO (KHQ on 7:15 to 7:30) (KOMO KFSD on 7:30) (KDYL on 7:15)
7:45—Breen and de Rose: KGO KGW KFSD KDYL
8—Melodies of the South: KGO KOMO KFI KFSD KDYL
8:15—Shipwrecked, radio dramatization: KGO KHQ KOMO KGW KFI
8:30—Arlon Trio: KGO KFI
9—Johnny Marvin, tenor: KGO
9:15—American Legion National Trade Revival Campaign: KGO KOMO KFSD
9:30—National Grange Program: KGO KHQ KOMO (KGW on 10) KFI KFSD (KTAR off 10) KDYL KGIR KGHL
10:30—Magazine of the Air: KGO KFI KDYL (KFSD off 10:50 to 10:55)
11:30—Organ Concert: KGO (KHQ KDYL off 12 noon) (KOMO on 12 noon) (KFSD off 12:10)
12:15—Western Agriculture: KGO KHQ KOMO (KGW off 12:45) KFI KFSD KTAR KGIR KGHL
1—Stringwood Ensemble: KGO (KFI on 1:15)
2—Cosmopolitans: KGO KHQ KGW
2:30—Bluettes, vocal trio: KGO KHQ KGW
2:45—Johnny O'Brien, harmonica player: KGO KHQ
3—Melody Mixers: KGO KHQ KGW
4—Johnny Hamp and his Hotel Mark Hopkins: KGO KHQ (KOMO on 4:30) (KGW off 4:15)
4:45—Little Orphan Annie: KDYL KOA KGIR KGHL
4:45—News Service: KGO
5—Arlon Trio: KGO (KHQ KFI off 5:15)
5:30—Little Orphan Annie: KGO KHQ KOMO KGW KFI KTAR
5:45—Wheatenaville, dramatic sketch: KGO KHQ KOMO KGW KFI
6—The Golden Thread, orchestra direction Frank Black: KGO KHQ KOMO KGW KFI KTAR KDYL
6:30—Oldsmobile Program, Ethel Shutta, Gus Van, vocalists; Geo. Olsen and his Orchestra: KGO KHQ KOMO KGW KFI KFSD KDYL
7—Lucky Strike Hour: KGO KHQ KOMO KGW KFI KFSD KTAR KDYL
8—Caswell Concert: KGO KOMO KHQ KGW KFI
8:15—Golden State Family Robinson: KGO KFI
8:15—Tom Gerun and his Bal Tabarin Orchestra: (KGO KFI on 8:45) (KYA KGW off 8:45) KHQ KOMO
9—Associated Spotlight: Captain William H. Royle, master of ceremonies; the Coquettes, vocal trio; Annette Hastings, Marjorie Primley, Imelda Montagne; Miss Ethyl Associated, soprano; Cyeol Four, male quartet; Robert Stevens, Gwynn Jones, tenors; Harold Dana, baritone; Armand Girard,

basso; "School Days" with Max Waizman (Herr Flizmeyer); Harold Peary, Bobbe Deane, Bennie Walker, the Hill Nellies; Beban's Burlesques; "Flying A" Bandmen direction Walter Beban: KGO KHQ KOMO KGW KFI
10:30—To be announced: KGO
11—Pm Harris' Orchestra: KGO KHQ (KOMO on 11:15) KGW KFI
11:30 to 12 mid.—Johnny Hamp and His Hotel Mark Hopkins Orch.: KGO KHQ KGW KOMO

440.9 Mtrs. NBC-KPO Sutter 1920
680 Kcys. 5000 Watts
National Broadcast. Co., San Francisco

**Service to KJR, KEX, KGA,
KECA, KTAR, KDYL, KFSD**

- 7:30 A.M.—Organ Concert: KPO
8—Financial Service: KPO KGA KJR KEX
8:15—Bits of Melody: KPO KGA KJR KEX KECA
8:30—Sven Swenson and his Swede-hearts: KGA (KPO KJR KEX off 8:45) (KYA on 8:45) KECA KFSD KTAR
8:45—Julia Hayes, helpful hints to housewives: KPO
9—Tom Mitchell, baritone: KPO KGA KJR KEX KECA
9:15—Dixie Memories: KPO KGA KJR KEX KECA
9:30—Stringwood Ensemble: (KPO off 9:45) (KYA on 9:45) KGA KJR KEX KECA
9:45—University of California: KPO
10—Familiar Songs: KPO KGA KJR KEX
10:30—NBC Farm Forum: KPO KGA KJR KEX KECA KDYL KGIR KGHL
10:30—In event of broadcast from Metropolitan Opera House, N. Y., all conflicting programs will be cancelled.
11—Words and Music: KPO KGA KJR KEX KDYL
11:30—Syncopators: KPO KGA (KJR on 11:45) KEX
12 noon—Organ Concert: KPO (KGA on 12:05) KJR KEX KDYL
12:15—Radio Troubadors: KPO KJR KGA KEX KDYL
12:30—Ambassadors, male quartet: KPO KGA KJR KEX KDYL
12:45—Lee Sims and Ilomay Bailey: KPO KGA KJR KEX KECA KDYL
1—Dance Masters: KPO KGA KJR KEX KDYL
1:30—Concert Favorites: KPO KGA KJR KEX KECA KDYL (KOA on 1:45)
2—Mitchell Schuster and his Vienna Tango Dahl Orchestra: KPO KGA KJR KEX KFSD KECA KDYL
2:30—Beau Balladeer, Leonard Lewis, baritone: KPO KGA KJR KEX KECA KFSD KDYL
2:45—Concert Echoes, orch.: KPO KGA KJR KEX KECA KFSD KDYL
3—Waldorf-Astoria Orch.: KPO (KGA on 3:05) KJR KFSD KECA
3:30—Laws That Safeguard Society: KPO KGA KJR KECA KEX KFSD KTAR KGIR
3:45—Organ Concert: KPO KGA KJR KEX KFSD

- 4—Anson Weeks and his Hotel St. Regis Orchestra: KPO KGA (KTAR on 4:05) KEX KFSD KDYL
4:15—Merle Thorpe, talk: KPO KJR KGA KEX KECA KFSD KDYL KGIR
4:30—George Olsen and his Orch.: KPO KGA KJR KECA KFSD
4:45—Barbara Dale's Charm Matinee: KPO KFSD
5—American Taxpayers League: KPO KGA KJR KECA KTAR KDYL KGIR KGHL
5:15—Echoes of the Fallsades: KPO KGA KJR KECA
5:30—The Economic World Today: KPO KGA KJR KFSD KGIR KGHL
6—Musical Echoes: KPO KGA KJR KECA KGHL
6:30—Education at the Crossroads: KPO KGA KJR KECA KGIR KGHL
6:45—Cecil and Sally KPO
7—Medicine Show: KPO KGA KJR
7:30—National Concert Orchestra, direction Emil Polak: KPO KGA (KJR on 7:45) (KECA on 7:45)
8—Jack Denny and His Waldorf-Astoria Orchestra: KPO KGA KJR KEX (KECA off 8:15) KFSD KDYL KGHL KGIR
8:30—San Francisco Symphony Orchestra Concert: KPO KGA KJR KEX KECA KFSD (KDYL on 9) KGHL
9:30—Johnny Hamp and his Hotel Mark Hopkins Orchestra: KPO KGA KJR KEX KECA KFSD (KDYL on 9:45)
10—McElroy's Orchestra: KPO KJR KGA KEX KFSD KDYL KOA
10:30—Tom Gerun and his Bal Tabarin Orch.: KPO KGA KJR KEX KECA KFSD KDYL (KOA off 10:45)
11 to 12 mid.—Reminiscences, organ concert, Dollo Sargent: KPO KJR KGA KEX KECA KFSD

361.2 Meters KOA York 5090
830 Kcys. 12,500 Watts
General Electric Co., Denver, Colo.

- 5 P.M.—Amer. Taxpayers' League
5:15—Anson Weeks Orchestra
5:30—The Economic World Today
6—In Foreign Lands
7—Lucky Strike
8—Buccaneers
8:15—Francis Craig Orchestra
8:45—Rocky Mountain News
9—To be announced
9:30—Tommy Watkin's orchestra
10—McElroy's orchestra
10:30—Bal Tabarin Orchestra
10:45 to 11 P.M.—Organ Concert

KJBS today!

The Alarm Klok Klub
6 to 8 a.m.

News Broadcasts
10 a.m. and 3 p.m.

Scotty Mortland
10:05 to 10:20 a.m.

Sports Review
12 to 12:15 p.m.

CBS**Columbia Broadcasting System**

- 8:30—New York Philharmonic Symphony Concert: KFBK KMJ KWG KDB KOL KVI KFPY KOIN KFRC KHJ KGB KSL
- 9:15—Buddy Harrod and his Yoeng's Orchestra: KFBK KMJ KWG KERN KDB KOL KFPY KOIN KFRC KHJ KGB
- 9:30—Happy Felton Orch.: KFBK KMJ KWG KERN KDB KOL KVI KFPY KOIN KHJ KGB KSL
- 10—George Hall's Orchestra: KMJ KFBK KWG KDB KFPY KOIN KHJ KGB KSL
- 10:30—Madison Ensemble, Concert Orch.: KFBK KMJ KERN KDB KOL KVI KFPY KOIN KHJ KGB KSL
- 11—Saturday Syncopators: KFBK KMJ KWG KERN KDB KOL KVI KFPY KOIN KFRC KHJ KSL
- 11:30—Columbia Salon Orchestra: KFBK KMJ KWG KERN KDB KOL KVI KFPY KOIN KFRC KHJ KGB KSL
- 12 noon—The Round Towners: KMJ KFBK KWG KERN KDB KOL KFPY KOIN KHJ KGB KSL
- 12:30—Rhythm Kings: KFBK KMJ KWG KDB KOL KVI KFPY KOIN (KHJ on 12:45) KGB KSL KLZ KOH
- 1—Spanish Serenade: KFBK KMJ KWG KDB KOL KFPY KVI KFRC KHJ KSL KLZ KOH
- 1:30—Leon Belasco and His Ambassador Orchestra: KFBK KMJ KWG KERN KDB KOL KFPY KFRC KHJ KGB KSL
- 2—Eddie Duchin and Orch.: KFBK KVI KOIN KFRC KHJ KGB KSL
- 2:30—Between the Bookends: KMJ KFBK KDB KOL KVI KFPY KOIN KFRC KHJ KGB
- 3—America's Grub Street Speaks: KFBK KMJ KWG KERN KDB KOL KVI KFPY KOIN KFRC KHJ KGB KSL
- 3:15—Do Re Mi, female trio: KFBK KMJ KWG KERN KDB KOL KVI KFPY KFRC KHJ KGB KSL
- 3:30—Organalities: KVOR KFBK KWG KDB KOL KVI KFPY KHJ KFRC KGB KLZ KOH
- 3:45—The Funnyboners: KFBK KMJ KWG KERN KDB KOL KVI KFPY KFRC KHJ KGB
- 4:30—Meyer Davis and his Orch.: KFBK KWG KERN KOL KFPY KGB KSL
- 4:45—Arthur Tracy, the Street Singer: KFBK KWG KERN KVI KFPY KSL
- 5—Fray and Braggiotti, Franco-Italian piano team: KFBK KMJ KWG KERN KOL KVI KFPY KOIN KHJ
- 5:15—Kay Kyser and his Orchestra: KFBK KMJ KERN KOL KVI KFPY KGB
- 5:30—Alexander Haas and his Budapest Gypsy Ensemble: KFBK KMJ KVI KFPY KHJ KGB KSL
- 6—Chesterfield Program: KFBK, KMJ KWG KERN KOL KFPY KVI KOIN KFRC KHJ KGB KSL KLZ KOH
- 6:15—Edwin C. Hill, "The Human Side of the News": KFBK KMJ KERN KDB KVI KFPY KOIN KFRC KHJ KGB KSL
- 6:30—Smith Ballaw's Orch.: KFBK KWG KERN KDB KOL KVI KFPY KFRC KGB KSL

- 7—The Boswell Sisters: KFBK KMJ KWG KERN KDB KOL KVI KFPY KOIN KFRC KHJ KGB KSL
- 7:15—Columbia Public Affairs Institute: KFBK KWG KOL KVI KFPY KFRC
- 7:45—Gertrude Niesen: KFBK KMJ KWG KERN KDB KVI KFPY KOIN KFRC KHJ KGB
- 8—Guy Lombardo and his Royal Canadians: KFBK KDB KVI KFPY KFRC KHJ KGB KSL
- 8:30—Harold Stern and his Orch.: KFBK KMJ KWG KDB KVI KHJ KFPY KFRC KGB KSL
- 9—Ted Fio-Rito and his St. Francis Hotel Orchestra: KFBK KMJ KWG KDB KVI KFPY KFRC KHJ KGB (KSL on 9:15)
- 9:30 to 10 P.M.—Joe Haymes and his Orchestra: KFBK KMJ KWG KERN KDB KOL KVI KFPY KFRC KHJ KGB KSL

333.1 Meters KHJ V Andike 7111 900 Kcys. 1000 Watts
Don Lee, Inc., Los Angeles, Calif.

- 7 A.M.—News Briefs and Records
- 8—Shell Happytime
- 8:30—CBS programs to 10
- 10—Lost and Found Broadcast
- 10:05—CBS Programs to 12:30
- 12:30—World-wide News
- 12:45—CBS programs to 4:15
- 4:15—Ted Fiorito's Orchestra
- 5—Fray & Braggiotti
- 5:15—News Items; Town Topics
- 5:30—"Skippy"
- 5:45—CBS Programs to 7:15
- 7:15—Jimmy Bittick's Orchestra
- 7:30—Chandu, the Magician
- 7:45—CBS Programs to 9
- 9—Ted Fio-Rito's Orchestra
- 9:30—To be announced
- 10—News Items
- 10:10—Ted Fio-Rito's Orchestra
- 11—Dancing with the Stars
- 12 to 1 A.M.—Marshall Grant, organ

- 209.7 Meters KECA Richm'd 6111 1430 Kcys. 1000 Watts**
Earle C. Anthony, Inc., Los Angeles
- 8 A.M.—Louis Rueb, exercises
- 8:15—NBC-KPO Programs to 10:15
- 10:15—News Release
- 10:30—NBC-KPO Program
- 11—Division of Physical Education
- 11:45—Record Program
- 12 noon—NBC-KPO Prog. to 3:45
- 3:45—Record program
- 4—News release
- 4:15—NBC-KPO Programs to 5:30
- 5:30—Temple Baptist Question Hour
- 5:45—Rhythm Girls
- 6—NBC-KPO Programs to 6:45
- 6:45—Julie Kellar, harpist
- 7—Tom Murray's Hillbillies
- 7:45—NBC-KPO Programs to 10
- 10—Jay Whidden's Orchestra
- 10:30 to 12 mid.—NBC-KPO prog.

- 265 Meters KSL Wasatch 3901 1130 Kcys. 50,000 Watts**
Radio Service Corp. of Utah, Salt Lake
- 5 P.M.—Fray and Braggiotti
- 5:15—Hollywood Chatter
- 5:30—CBS Programs to 7:15
- 7:15—KSL Featured Soloist
- 7:30—Peter Spraynozale
- 8—Guy Lombardo Canadians
- 8:30—The B Y University
- 9—Mary and John, dramatic sketch
- 9:15—CBS Programs to 10
- 10—Dance Music
- 10:30 to 11 P.M.—Stanley Smith's Orchestra

- 468.5 Meters KFI Richm'd 6111 640 Kcys. 50,000 Watts**
Earle C. Anthony, Inc., Los Angeles
- 6:45 A.M.—Dr. Seixas, exercises
- 7:30—Market Quotations
- 7:45—Polly Grant, pianist
- 8—NBC-KGO programs to 9
- 9—Helpful Hints
- 9:15—Dorothy Raymond, pianist
- 9:30—NBC-KGO Programs to 11:30
- 11:30—Studio Program
- 11:45—State Market Reports
- 12 noon—Dept. of Agric. Talk
- 12:15—NBC-KGO Program
- 1—News Release
- 1:15—Stringwood Ensemble
- 2—Murray's Hill Billies
- 3—Melody Matinee
- 4—Wesley Tourtelotte, organist
- 4:45—News Release
- 5—NBC-KGO Program
- 5:15—Raine Bennett, Poet of the Air
- 5:30—NBC-KGO Programs to 8:45
- 8:45—Orchestra
- 9—Associated Spotlight
- 10:30—Program to be announced
- 11 to 12 mid.—Phil Harris' Orch.

- 499.7 Meters KFSD Franklin 6353 600 Kcys. 1000 Watts**
Airfan Radio Corp., Ltd., San Diego
- 7:30 A.M. to 5—Various programs
- 5 P.M.—Studio Program
- 5:30—National Advisory Council
- 6—Program Highspots
- 6:05—Late News Reporter
- 6:15—Studio Program
- 6:29—Frost Forecast
- 6:30—Oldsmobile program
- 7—Lucky Strike Hour
- 8—Waldorf Astoria Orchestra
- 8:30—San Francisco Symphony
- 9:30—Hotel Mark Hopkins Orchestra
- 10—McElroy's Orchestra
- 10:30—Bal Tabarin Orchestra
- 11 to 12 mid.—Reminiscenses

- 204 Meters KGA Main 3434 1470 Kcys. 5000 Watts**
NW. Broad. System, Spokane, Wash.
- 6 A.M.—Early Birds; News
- 8—NBC-KPO Programs to 3
- 3—News Bulletins
- 3:05—NBC-KPO Programs to 4:45
- 4:45—To be announced
- 5—NBC-KPO Programs to 6:45
- 6:45—The Keystone Five
- 7 to 12 mid.—NBC-KPO Programs

- 319 Meters KOIN Atwater 3333 940 Kcys. 1000 Watts**
The Journal, Portland, Oregon
- 6:30 A.M.—KOIN Klock
- 7:30—Movie Chatter
- 8—Shell Happytime
- 8:30—CBS Programs to 10:30
- 10:30—This and That with Art Kirkham
- 11—CBS programs to 1
- 1—The Book of Life
- 2—CBS programs to 3:30
- 3:30—Newspaper of the Air
- 5—CBS Program
- 5:15—Skippy
- 5:30—Davidson's Prize Club
- 6—CBS programs to 6:30
- 6:30—Golden West program
- 6:45—CBS programs to 7:15
- 7:15—Bells of Harmony
- 7:30—CBS Program
- 9—McElroy's Guest Dance Band
- 9:35—Bisquick Band
- 9:40—Ted Fio-Rito's Orchestra
- 10:15—Sport Flashes
- 10:30—Stanley Smith's Orchestra
- 11:20 to 12 mid.—Dancing with the Stars

285.5 Meters KNX Hemp. 4101
1050 Kcys. 25,000 Watts
Western Broadcast Co., Los Angeles

6:45 A.M.—Bill Sharples' Gang
8:45—Inspirational Talk and Prayer
9—Recordings
9:30—News
10—Eddie Albricht's Family
10:30—Recordings
12 noon—News
12:45—Church announcements
1—New Paris Inn
2—Entire Opera (records)
5—Cecil and Sally
5:15—Dr. John Matthews
5:45—Chandu, the Magician
6—News
6:15—Bill, Mac and Jimmy
6:30—Si and Elmer
6:45—Currier's Serenaders
7—Frank Watanabe and Hon. Archie
7:15—Guardsmen, male quartet
7:30—Kate Smith
7:45—Happy Chappies
8—KNX Varieties
9—News
9:15—Singing Strings
9:30—Viennese Nights
10—Dance Band and Marion Mansfield
10:30—Sol Hoopii
11 to 12 midnight—New Paris Inn

325.9 Meters KOMO Elliott 5890
920 Kcys. 1000 Watts
Fisher's Blend Station, Inc., Seattle

6:55 A.M.—Inspirational Service
7—Fisher's Sunrise Broadcast
7:30—NBC-KGO Program
8—Prudence Penny
8:15—NBC-KGO Programs to 9
9—The Observer
9:15—NBC-KGO Program
9:30—Betty Bon
9:45—NBC-KGO Programs to 11:45
11:45—Club Minutes
12—NBC-KGO Program
12:12—Grain Quotations
12:15—NBC-KGO Programs to 1:30
1:30—Concert Orchestra
2—NBC-KGO Programs to 5
5—Concert Orchestra
5:30—NBC-KGO Programs to 9
9—NBC-KGO Programs to 11
11—Tuneful Two
11:15 to 12 mid.—NBC-KGO Prog.

236.1 Meters KOL Main 2312
1270 Kcys. 1000 Watts
Seattle Broadcast Co., Seattle, Wash.

6 A.M.—KOL Time Klock
7:45—Crazy Minstrel
8—Shell Happytime
8:30—CBS Programs to 10
10—Morning Melodies
10:30—Prince of the Ivories
10:45—CBS Programs to 4
4—Studio Program
4:15—Cecil Solly
4:30—Ted Fio-Rito's Orchestra
5—CBS Programs to 5:30
5:30—Skippy (E. T.)
5:45—CBS programs to 6:15
6:15—Sport Review
6:30—CBS Programs to 7:45
7:45—Radio Speaker Stevenson
8:15—CBS Program
8:30—Aviation Quarter Hour
8:45—CBS program
9—Globe Trotter
9:15—Ted Fio-Rito Orchestra
9:30—Stanley Smith Orchestra
10—Ted Fio-Rito's Orchestra
10:40—Stanley Smith's Orchestra
11 to 12 mid.—Hotel Roosevelt Orch.

254.1 Meters KEX Atwater 3111
1180 Kcys. 5000 Watts
Western Broad. Co., Portland, Ore.

7 A.M.—Morning Serenaders
7:30—Mr. Copperfield
8—NBC-KPO programs to 8:45
8:45—Helpful Hints to Housewives
9—NBC-KPO programs to 3
3—Children's Matinee
3:30—NBC-KPO Programs to 4:15
4:15—Song Sampler
4:30—George Olsen's Orchestra
4:45—Silent period
5—NBC-KPO Programs to 10
10—Studio programs
10:30—Bal Tabarin Orchestra
11—Reminiscences
12 to 12:15 A.M.—Glimpses of Tomorrow's News

309.1 Meters KJR Seneca 1515
970 Kcys. 5000 Watts
Northwest Broad. System, Seattle, Wn.

7 A.M.—The Sun Risers
7:04—Produce Quotations
7:33—Sport News
8—NBC-KPO Programs to 8:45
8:45—Julia Hayes
9—NBC-KPO Programs to 3:45
3:45—Lost & Found Advertisements
3:55—NBC-KPO Programs to 4:45
4:45—Aviation Talk
5—NBC-KPO Programs to 6:45
6:45—Piano Ramblings
7—NBC-KPO Program
7:30—News Edition of the Air
7:45—NBC-KPO Programs to 9:30
9:30—Johnny Robinson's Vagabonds
10—Cole McElroy's Orchestra
10:30 to 12 mid.—NBC-KPO Prog.

508.2 Meters KHQ Main 5383
590 Kcys. 1000 Watts
Louis Wasmer, Inc., Spokane, Wash.

7 A.M.—Caterpillar Pioneers
7:30—Morning News
7:45—Kronenberg's Shoe Hospital
8—Voice of Texas
8:15—NBC-KGO Program
8:30—Dessert Happy Caravan
8:45—Burgan's Home Comfort
9—"Walt and Marian"
9:15—Musical Gems
9:30—NBC-KGO Programs to 11:30
11:30—Bell Organ Concert
12:15 P.M.—NBC-KGO Prog. to 1
1—Various programs
2—NBC Programs to 4:45
4:45—Editorial Column, Russell Bankson
5:15—"Skippy"
5:30—Orphan Annie
5:45 to 12 mid.—NBC-KGO Prog.

526 Meters KVI Broadway 4211
570 Kcys. 1000 Watts
Puget Sound Broadcast Co., Tacoma

8:30—CBS Programs to 9:15
9:15—George Yount, organist
9:30—CBS Program
10—Celia Lee
10:15—Style and Song Hits
10:30—CBS Programs to 12
12 noon—Noon News, Joe Roberts
12:30—CBS Programs to 4
4—Ted Fio-Rito's Orchestra
4:30—Dental Clinic
4:45—CBS Programs to 5:15
5:15—Musical Creditors
5:30—CBS Programs to 7:15
7:15—Jimmie MacDowell's Orchestra
7:30—Dr. Mellor
7:45—CBS Programs to 10
10—Jimmy McDowell's Orchestra
10:40—Stanley Smith's Orchestra
11:20 to 12 mid.—Dancing with the Stars

This Beautiful Leatherette Cover

for only

50 cents

WHILE THEY LAST



This attractive leatherette cover provides a dandy holder for your *Broadcast Weekly* copy. A rich, red color with gold embossed letters.

Mail Coupon Now!

BROADCAST WEEKLY,
726 Pacific Building,
San Francisco, Calif.

Gentlemen: Here's 50 cents for which send me the beautiful leatherette cover.

Name.....

Address.....

City.....

State.....



New

REMLER MINUETTE

now with 5 tubes instead of four—
same low price!

NOW the new Remler Minuette is a superheterodyne! It has five of the new type tubes instead of four. That means greater power and even finer tone quality.

The speaker is larger and decidedly more efficient than the type ordinarily used in small sets. Other improvements include continuous tone control which permits full tonal values at any desired volume and a single dial controlled short wave, which "brings in" a host of new thrills.

With its superior richly resonant tone quality and with these new improvements, the Remler Minuette is more than ever an outstanding value. At the same price as formerly, complete with tubes—short wave included..... \$29.90

Model No. 21-3
Five-tube Superheterodyne

\$ 29.90
With Short Wave

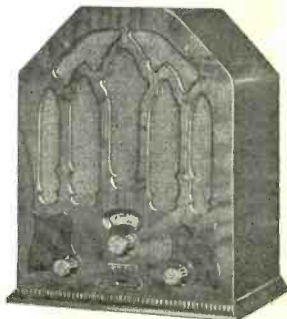

REMLER COMPANY, Ltd.

2101 Bryant Street

San Francisco

REMLER — THE RADIO FIRM AS OLD AS RADIO