

FOR WEEK OF
Nov. 27th
to Dec. 3rd

BROADCAST WEEKLY

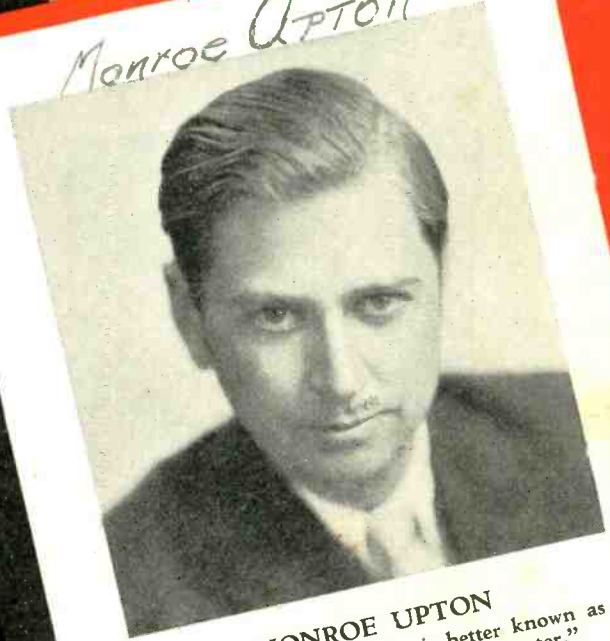

Monroe Upton



MONROE UPTON
To the NBC audience he is better known as
"Simpy Fitts" and "Lord Bilgewater."

THE LEADING RADIO GUIDE OF THE PACIFIC COAST

CC



“THIS IS THE
GIFT *I* picked for you”

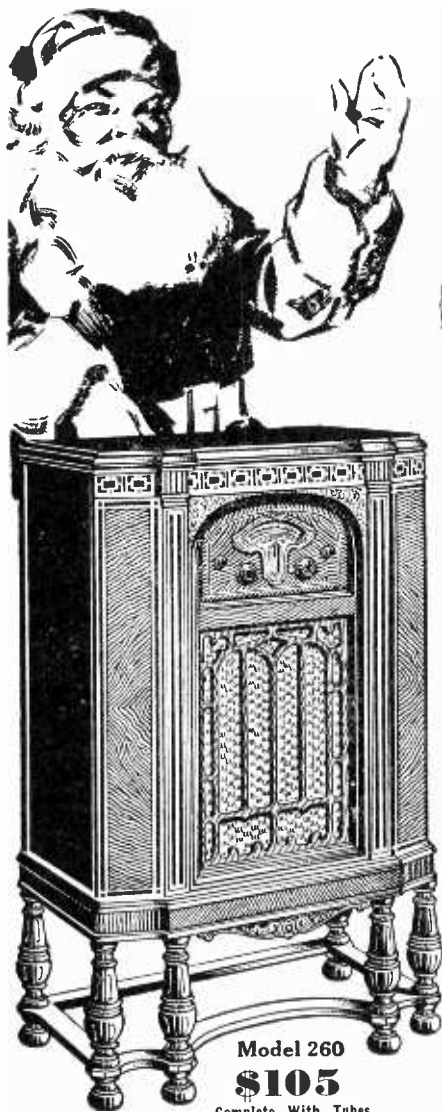

**1933
ATWATER
KENT**

“Yes, friends, you left it to old Santa’s judgment, and I chose the Atwater Kent.

“I want you all to be happy, don’t I? Well, I’m taking no chances. You’ll be more than pleased. Good night. See you next Christmas.”

Shrewd old boy! Ten years’ experience with Atwater Kent Radio has taught him that an Atwater Kent owner is a satisfied owner.

1933 models are here — with Tonebeam visible tuning and cabinets beautiful enough for an art gallery. Console or Compact —

every model a super-heterodyne. Prices lowest in history for radio you’ll be proud to own and show guests. Order now for Christmas delivery. Payments at your convenience.

COAST RADIO SUPPLY
123 TENTH STREET

COMPANY—Wholesale Distributors
SAN FRANCISCO

BROADCAST WEEKLY

NEW YORK
Edwin F. Ripley
118 East 28th Street
New York City

The Leading Radio Guide of the Pacific Coast

Vol. XI, No. 48

A. J. URBAIN, *Editor and Publisher*
726 Pacific Building, San Francisco, Calif.

November 26, 1932

Table of Contents

	PAGE		PAGE
<i>In This Issue</i>		KHQ.....	50
Personal Pickups. <i>By Gypsy</i>	4	KVI.....	51
Ether Gleanings. <i>By J. C. Myers</i>	7, 8	KOIN.....	52
Around the Dial.....	11, 12	Southern California Stations	
Short Wave Stations of the World.....	14	KFI.....	55
Mexican Stations.....	14	KECA.....	56
Microphone Gossip.....	19, 20	KHJ.....	57
Open Circuit.....	23	KNX.....	58
Pictures of Artists.....	24	KFSD.....	59
Silhouettes of Artists.....	27, 28	KGB.....	60
Announcement of Radio Play Winners	30	KTM.....	62
Police Radio Stations.....	30	Inland Stations	
Northern California Stations		KSL.....	61
NBC-KGO.....	34, 35	KOA.....	61
NBC-KPO.....	36, 37	Index to Advertisers	
Columbia Broadcasting System.....	38	Associated Oil Co.....	18
KFRC.....	39	Bank of America.....	25
KYA.....	40	Chanslor & Lyon.....	29
KTAB.....	41	Coast Radio Supply Co.....	2
KLX.....	42	Curtiss Co., H. R.....	16, 17
KJBS.....	43	Electric Supply Co. (Edd. N. Watkins)	15
KFWI.....	44	Jackson, W. E. & W. H.....	5
KROW.....	45	Mark Hopkins Hotel.....	21
KQW.....	46	Philadelphia Storage Battery Co.....	6
Pacific Northwest Stations		Radiophone Sales Corporation.....	13
KOMO.....	47	Remler Manufacturing Co.....	9
KJR.....	48	Sylvania Radio Tube Co.....	63
KGA.....	48	Thompson & Holmes, Ltd.....	10
KOL.....	49	Wholesale Radio & Electric Co.....	64

Published weekly by the Broadcast Weekly Publishing Company, 726 Pacific Building, San Francisco, Calif.
Telephone DOUGLAS 5273

Yearly subscription: \$3.00 in the United States. Entered as second class matter, March 25, 1923,
at the Post Office, San Francisco, California, under Act of March 3, 1879

Copyright, 1932, by Broadcast Weekly Publishing Company

PERSONAL PICKUPS

BY GYPSY



Mrs. D. F. H., Sacramento.—Marvin Young came to the San Francisco studios of the NBC from Los Angeles where he had been affiliated with KFI and KECA. Prior to that

time he was connected with the film industry. As far back as the Essanay and the Kalem days, when companies worked on open stages and such names as Bessie Bariscale and Vera Gordon were just coming up over the horizon, Marvin worked away learning the various phases of the motion picture game. Before he left the lots he had practically run the gamut; cameraman, cutter, assistant director, actor, scenario writer. He was about to become a producer in his own right when the crash came—what is it they say—it's an ill wind that blows nobody good—or something like that, anyway, a master of ceremonies job on the air soon had him forgetting an old technique for a new and it has been radio ever since. He is thirty years old, tall, slim, brown-haired, with blue eyes; a descendant of Utah's pioneer, Brigham Young.

Teresa, Stockton.—Harrison Holliday (KFRC) has two young sons, Harrison, II, and King. Norman Nielson has no children. Norman's birth date is November 18, 1906. He married Vivien Dunn on the tenth of February in 1929. To date Mrs. Nielson has not engaged in radio work but she has had musical and dramatic training so perhaps she may decide to make use of it some day. Yes, Louise Gale was formerly known as Louise Gilhouse.

Mrs. L. H. G., Oakland.—Marion Woodling (KJBS) is a good looking bachelor with blue eyes and blond hair, weighs 135 pounds, is 5 feet 7½ inches in height, a native of Iowa, of British ancestry and has the reputation of being very quiet and reserved. (The illusion, however, collapses at the football games.) "Woody" as the boys call him, had thoughts of becoming a medical man at one time. Then law books became of paramount interest. When

he discovered he lacked sufficient bank notes to complete his course he took up surveying. Radio claimed his attention over a year ago and from the enthusiasm he puts into his various duties, it will probably be the broadcast field for a long, long time. His favorite composer is Gershwin, his color, brown; he considers the rose the best flower in the plant kingdom and is fond of blonds and brunettes.

S. R. Y., Sacramento.—Cecil and Sally have made over 900 records since they began doing electrical transcriptions and are as this is written, nine weeks ahead in their episodes.

Barbara, Sacramento.—Dick Rickard now acts as production manager at Station KFAC. Yes, Jean Paul King is married.

Helen, Los Angeles.—Clara, Lu 'n' Em are known to former Northwestern University classmates as Louise Starkey, Isabel Caruthers and Helen King. Tommy McLaughlin was born in your home town about twenty-two years ago, studied at the New England Conservatory and sang in light opera with the Jesse Bonstelle Company in Detroit before joining the Columbia Broadcasting System. Since arriving in New York he has been heard with Vincent Lopez's band and appeared in several engagements at the Roxy and Capitol Theatres.

Lois, Bremerton.—Walter Bunker, Jr., is still with Station KFRC, so also is Edna O'Keefe. Eb and Zeb are portrayed by Al Pearce and William Wright. Among KFRC regulars who may be missing from the air for a brief period, due to a contemplated vaudeville tour, are "Mac," (Harry MacClintock), Doakes and Doakes, Tommy Harris and "Pedro" (Eugene Hawes), Nora Schiller is a petite brunette. Edna Fischer is, and has been for some time, broadcasting from the San Francisco NBC studios.

G. W., Tacoma.—Cameron Prud'homme (NBC) is 5 feet 11 inches tall, weighs 180 pounds, has dark brown hair and eyes and might be anywhere from twenty-five to thirty-five years old. On his mother's side he is pure Irish; on his father's, one-half French, one-half English. He was born in San Fran-

cisco, graduated from Lowell High, enrolled at the University of Washington, enjoyed private tutelage for a while and then "went" theatre. Six months ago he came to radio, direct from Hollywood, where he played with Walter Huston, Douglas Fairbanks Jr., Loretta Young and many other screen personalities of repute. His personal interests run to outdoor activities, archery, golf, swimming, walking. Books and dogs, too, play an important part in his life and he is quite an expert at photography. Is a member of San Francisco's Bohemian Club and has a very beautiful blonde wife.

Mrs. J. T. O., San Francisco.—Harold Peary, in addition to appearing in Spotlight Revue programs, is heard during the Wheatena broadcasts. You'll recognize your "Who Dat Man" in the role of Uncle Hannibal.

Mrs. O. L. C., Paso Robles.—Jerry Kilgore's schedules vary, but you may be sure of hearing him when Cecil and Sally are announced. George Nyklicek has not been heard from since he sailed for Europe several months ago. Among the girls who have appeared with "Elmer Blurt" (Al Pearce) in the Monday night skits, are Christine Eddy, Merle Mathews and Nora Schiller.

C. H., Monterey.—Billy Page, as Jack Barbour, rounds out the family in Carlton Morse's "One Man's Family." He was fourteen years old last April, but is tall enough to pass for seventeen, is mid-way through high school and growing handsomer every day. His radio debut was made at the age of nine and, having grown up with the industry, he has never known the meaning of microphone terror. Although he is far beyond his years in mental alertness, he is genuinely boyish and lovable, unassuming and real. At the moment he is intensely interested in the study of morphology and neurology. His room at home is a veritable miniature museum where a chosen few may thrill at the sight of queer skulls or look upon small models of ships and airplanes which he has fashioned. He delights in inventions, is a football enthusiast, has quite a reputation as a track man and does clever pen and ink sketches.

AMERICAN BOSCH VIBRO-POWER RADIO

For Long and Short Wave Reception

American Bosch Vibro-Power Multi-Wave Radio

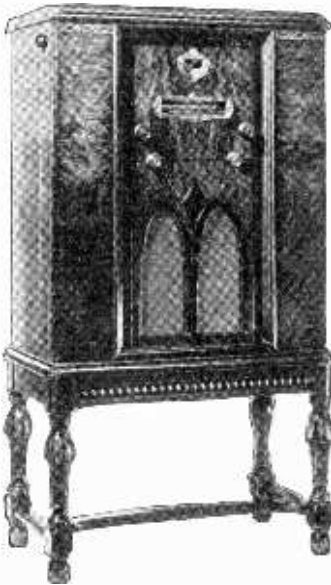

MODEL 260R

The WORLD ROVER
DUAL SPEAKERS

\$105.95

Complete with Tubes
(U. S. Tax Paid)

MODEL 260R. Vibro-Power 10-Tube Double Action Multi-Wave Superheterodyne receiver for regular broadcast programs and short wave broadcasts. Round-the-world reception, under favorable conditions. Full-Band Automatic Volume Control, Silent Tuning Control, Automatic Noise Reducer, Vibro-Blended Dual Speakers in exclusive tone-blending chamber, illuminated full-vision Uni-control, Quadri-Color Tuning Scale, True-Pitch Tone Control and Electric Tuning. Patented Multi-Wave Selector.

Wholesale Distributors

W. E. & W. H. JACKSON, INC.

255 Ninth Street, San Francisco

329 26th Street, Oakland, Calif.

PHILCO

LONG AND SHORT WAVE RADIO

THRILLS !! THRILLS!! AND YOUR FAVORITE PROGRAMS TOO

FOR THE PRICE OF A
REGULAR
RADIO

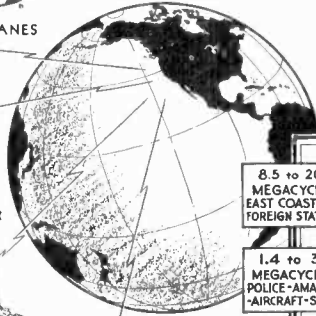

8.5 to 20.0
MEGACYCLES
EAST COAST and
FOREIGN STATIONS

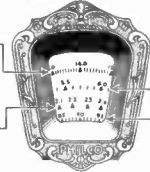

3.0 to 9.0
MEGACYCLES
EAST COAST and
FOREIGN STATIONS

1.4 to 3.4
MEGACYCLES
POLICE-AMATEUR
-AIRCRAFT-SHIPS

500 to 1400
KILOCYCLES
THE REGULAR
BROADCAST BAND

Single Dial Control

No complicated attachments, no multiple switches — you change wave lengths easily and quickly. Positively the last word in simplified design.

You tune in on your favorite programs — you listen to the excitement and

fascination of *direct* broadcasts the world over. Everything on the air is yours with startling clarity.

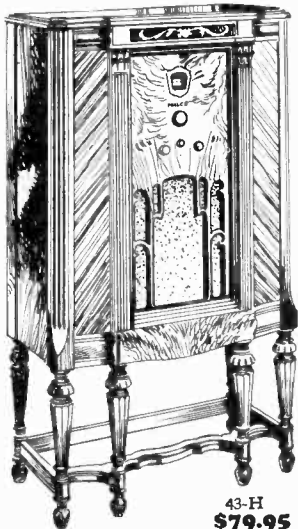

PHILCO 8-Tube Highboy in American Black Walnut, Oriental wood, with genuine Rosewood inlay, hand-rubbed. Twin Electro-dynamic Speakers, Automatic Volume Control, Tone Control, Illuminated Station Recording Dial, Balanced Superheterodyne, Eight new Philco High-Efficiency Tubes, Four Pentodes. Clear, natural tone . . \$79.95

\$59⁹⁵ for model
43-B

Easy
Terms

Trade-in
Allowance

Mail
Coupon



FREE COUPON OFFER

PHILCO RADIO & TELEVISION CORP.,
Dept. BW, 218 Fremont St., San Francisco, Calif.

Please send me, without cost or obligation, your marvelous new 32-page book of the latest facts about the new radios. Also send me full information about your Free Delivery, Free Installation, Special Trade In Allowance for my present radio, and One-Year-to-Pay Plan on a new Philco Long and Short Wave Radio.

My name is _____

Address _____

City _____

ETHER GLEANINGS

By J. CLARENCE MYERS

GETTING around the high telephone line tariff for chain broadcasting, KTAB here and KNX in Los Angeles have cooked up a coöperative scheme by which they will re-broadcast each other's programs.

Special equipment has been installed in KTAB's headquarters at the Pickwick Hotel at Fifth and Mission streets with which to pick up out of the air any program desired from the southern California broadcaster and re-broadcast it over the local outlet.

It is the ambition, naturally, for KNX to give its sponsors this added coverage in the northern California region. But all the programs that are re-broadcast will not be commercials, they say. Tom Morgan, owner of the local station, points out that soon we may hear through KTAB Frank Watanabe and Honorable Archie, the Arizona Wranglers and other great favorites of the south.

The installation of the new pick-up equipment here is being done by R. V. Howard, vice-president of the North American Broadcasting System and his assistant, Marvyn Adams, former chief engineer at KFAC-KFVD in Los Angeles.

Re-broadcasting is not new. It has been experimented with for many years, but not until recently has it been entirely satisfactory. Only recently I read where a Canadian station picked up and re-broadcast over a portion of Western Canada Cap'n Dobbie's Shell Happytime program as it came over a Columbia station in Washington.

* * *

Jack Pearl, Walter Winchell, Al Jolson, Ben Bernie, Walter O'Keefe and scores of other celebs took time out to wire "congrat" to Ted Fio-Rito and John P. Medbury on the initial appearance of the orchestra director on the M.J.B. Demi-Tasse Revue. If they had all heard the program, we think more wires would have been forthcoming.

* * *

KTAB's new remote control studios in the Sweet's Ballroom building in Oakland have been completed and new equipment installed. It is the station's East Bay production center.

* * *

Harrison Holliday made his annual trek to the National Association of Broadcasters convention in St. Louis and is now en route home, planning a stop-off in Los Angeles on the way.

Edna Fischer, NBC's petite pianist, got a break and a half t'other Saturday night when she was doing a "filler-in" on a period supposed to have been occupied by President Hoover. The chief executive was late coming on the air, so NBC in New York told the local quarters to fill in. Edna got the break, playing for eighty stations. Hoover came on later from Boulder Dam with a five-minute talk.

* * *

"Fillum land" kept Al Jolson so busy making pictures that he was unable to get back to New York for the initial Chevrolet program on NBC and as an alternative hopped up to San Francisco, where he appeared at a special studio along with Ted Fio-Rito's orchestra.

* * *

Among the romantic news items we picked up this week was the fact that Jean Wakefield, vocalist with Tom Gerun's grand band at the Bal Tabarin, was recently married. Congrat. to the lucky guy. Jean recently returned to San Francisco after a six months' tour of the South and New York with Gerun's band. At one time she was associated with KFRC and after that with KTAB.

* * *

We note that those Atwater Kent prizes for the country's best amateur singers only total \$15,000 this year, where in previous years the total was \$25,000. By the way, the final auditions will be staged in New York December 11 and will be winged out over the country by the NBC. KGO will dish it out hereabouts from 7:15 to 8:15 o'clock.

* * *

The finance company that has sponsored that Sunday Forget-Me-Nots program on KFRC ditched it for another program released on Wednesday nights from 9 to 9:15 o'clock, which features an odd musical combination, the personnel being: Madelaine de Michel, accordionist; Solly Seiff, pianist, and Ed O'Malley, drummer.

* * *

H. C. Connette, the NBC's prolific playwright, has his second serial on the air, with the presentation of "Shipwrecked," heard every morning except Sunday on the NBC. It is a dramatization of "The Swiss Family Robinson." Principals in the serio-drama are: Earle Lee, former Henry Duffy star;

Joyce Cole, Richard LeGrande, Jr., Bob Monroe, Bob Ferrell and Duke Tarpey.

* * *

KFRC sponsors have kept the youngsters as well as the oldsters in mind in presenting their radio dishes. The Don Lee station is at present featuring two programs especially built for the young ears. They are the H-bar-O Rangers released Monday, Wednesday and Friday and "Steamboat Bill" winged out Tuesday, Thursday and Saturday.

* * *

Kate Smith, robust song queen of the eastern air waves, is in Hollywood to make a picture for Paramount called "Moon Song."

* * *

Add Hollywood notes:

Deep-throated Phil Harris is engaged at the RKO studios in making a flicker monickered "So This Is Harris."

* * *

The NBC commercial gang proudly tips us off to the tidings that the Union Oil Company has renewed its "Domino Club" broadcasts.

* * *

Rabbi Elliot Burstein, the noted Jewish scholar, has returned to the air. He may be heard over KYA every Sunday. Dr. Burstein has been absent from the ether domain for many months.

* * *

When Meredith Willson returns from his vacation in New York City, 'tis whispered about the NBC program factory that Rex Dunn, baton wielder, will move out. He's been stick waving for the absentee.

* * *

Personal service is just one thing a radio station can't very well give. But one KYA fan expected it the other day. Over the telephone she asked Nan Goforth, on the receiving end, if the station wouldn't change the hour of one of her favorite programs in order that she might hear it, as she was going to be out during its regular broadcast time. In a diplomatic manner the KYA representative explained just why such a thing was impossible.

* * *

Those week-end barnstorming stands have become week stands with the KFRC Jamboreeadors. They have just completed a week's appearance at the United Artists Theatre in Los Angeles and a seven-day show at the Fox West Coast house in Long Beach. The mikesters thus engaged were: Tommy Harris, Doakes and Doakes, Murray and Harris, Nora Schiller, Mac and

Pedro. Communications from the southland say that they packed 'em in at all shows.

* * *

It may interest you to know that the NBC is going to bring us an account of that big gridiron tussle between the Army and Navy from Philadelphia on December 3. KPO will dish it out hereabouts beginning at 10:30 a. m.

* * *

Lee S. Roberts, one of the outstanding favorites in microphonia some months back, who absented himself from the ether during the summer, is going along at a good stride on Cap'n Dobbis's Shell Happytime programs now.

* * *

Brief Broadcasts.—They go in for heavy air drama over in Sweden. Eugene O'Neill's trilogy, "Mourning Becomes Electra," has been produced for radio in a serial of three evening performances. . . . The Federal Radio Commission reports that stations KTM and KELW, Los Angeles, have each applied for permission to make voluntary assignment of their facilities to the Evening Herald Publishing Company. Meantime W. L. Gleason, Oakland advertising man, steps forward and makes application for the facilities of the stations for the purpose, he says, of building a new 1000-watt station in Sacramento. . . . Bob Nichols, who produces that Western Farm and Home Hour for the NBC may be found on the tennis court most any time after his arduous work is done at the studios. . . . Charles Park, who was KGO's first commercial manager, is now conducting a period over KTAB thrice weekly in which he discusses home financial problems and solves them. . . . Did you know there's a station with the call letters WILL at Urbana, Ill.? . . . You knew, of course, that NBC's Eva Gruninger just got married. . . . Barbara Dale, who trimmed down many of the hips of filmland's beauties received 5000 letters in one month in connection with her NBC morning program, which, incidentally, has just been changed to a late afternoon period. . . . The Knights of Columbus are going to stage a Boys' Welfare program over KYA on December 3. . . . Merle Matthews, production boss at KFRC, experienced all the thrills of a heroine of the old-time three reelers recently when she decided to go to Sacramento in Hazel Warner's nifty new yacht to appear in a benefit show. It was tough going for the trim little boat and at Rio Vista Miss Matthews hops off, hails a fast car and drives at breakneck speed in order to reach the theatre.



Symphony with the new

REMLER SUPERHETERODYNE

SYMPHONY is the test of a good radio—and the new Remler measures up to this highest standard of musical reception. Its splendid cathedral-like tone brings in all the instruments in the orchestra without loss of tonal values in the high and low registers. Enjoy this most perfect of musical instruments to increase the enjoyment of the longer winter evenings. All the latest improvements, of course, including six of the latest type tubes. Tone control and attractive new cabinet. Brings in distant stations. Optional short wave feature with single dial control.

COMPLETE WITH TUBES \$39⁷⁵

With short wave feature three dollars extra

Your dealer will give you terms

REMLER COMPANY, Ltd.

2101 Bryant Street

San Francisco



REMLER — THE RADIO FIRM AS OLD AS RADIO

THE NEW *Majestic* SUPERHETERODYNE RADIO

Only the success of

3¹/₂ million MAJESTICS

could have made this
latest achievement
possible.

To build radio receiving sets so appealing in design and so true in tonal quality that three and a half million owners still insist that *nothing finer can be made* is both an inspiration and an education.

Out of that experience has been born a new Majestic so amazing in performance that even despite the engineering progress of the last twelve months it seems incredible. And yet one has only to listen to know that the seemingly impossible has been achieved.

See and listen to these new Majestic sets at the nearest Majestic dealer's store . . . and learn for the first time how truly wonderful a radio can be!

The great new Majestic line comprises eight models . . . all superheterodynes . . . and any one of them a set you would be proud to own. They range in price from \$46.50 to \$157.00, complete with Majestic tubes, and federal tax paid.

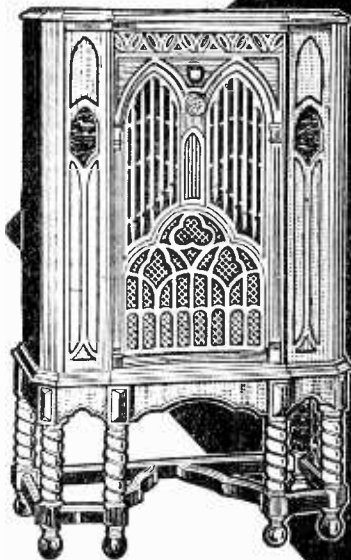

Model 307 Complete
with 11 Majestic Tubes
and Federal tax paid

\$94⁰⁰

THOMPSON & HOLMES, Ltd.

Wholesale Distributors

171 Bluxome Street

San Francisco

AROUND THE DIAL

Complete List of All Broadcasting Stations, 500 Watts and Over, in the United States and Canada

ARRANGED BY FREQUENCIES

Call Letters	Main Studio	Power	Call Letters	Main Studio	Power	Call Letters	Main Studio	Power	Call Letters	Main Studio	Power
550 Kc.			620 Kc.			740 Kc.			870 Kc.		
CKX—Branton, Man.	500		KZRM—Manila, P. I.	500000		WSE—Atlanta, Ga.	5000		WLS—Chicago, Ill.	500000	
WGR—Buffalo, N. Y.	1000		WLBZ—Bangor, Me.	500		KMMJ—Clay Center, Neb.	1000		WENR—WBCN—Chicago, Ill.	500000	
WKRC—Cincinnati, O.	1000		WFLA-WSUN—Clearwater, Fla.	1000		750 Kc.			880 Kc.		
KFUO—Clayton, Mo.	500		WTMJ—Milwaukee, Wis.	1500		WJR—Detroit, Mich.	10000		WCOC—Meridian, Miss.	500	
KSD—St. Louis, Mo.	500		KGW—Portland, Ore.	1000		KGU—Honolulu, T. H.	2500		WSUI—Iowa City, Ia.	500	
KFDY—Brookings, S. D.	500		KTAR—Phoenix, Ariz.	500		760 Kc.			KLX—Oakland, Calif.	500	
KFYR—Bismarck, N. D.	1000					WJZ—New York, N. Y.	30000		KPOF—Denver, Colo.	500	
KOAC—Corvallis, Ore.	1000					WEW—St. Louis, Mo.	1000		KFKA—Greeley, Colo.	500	
560 Kc.			630 Kc.			770 Kc.			890 Kc.		
WLIT—Philadelphia, Pa.	500		CJGX—Yorkton, Sask.	500		KFAB—Lincoln, Neb.	5000		KARK—Little Rock, Ark.	500	
WFI—Philadelphia, Pa.	500		CNRA—Moncton, N. B.	500		WBBM-WJBT—Chicago, Ill.	25000		CFBO—St. John, N. B.	500	
WQAM—Miami, Fla.	1000		WRS—Jefferson City, Mo.	500					WKAQ—San Juan, P. R.	500	
KFDM—Beaumont, Tex.	500		WGBF—Evansville, Ind.	500		780 Kc.			KUSD—Vermillion, S. D.	500	
WNOK—Knoxville, Tenn.	1000					CKY—Winnipeg, Man.	5000		KFNF—Shenandoah, Ia.	500	
WIBO—Chicago, Ill.	1000					CNRW—Winnipeg, Man.	5000		900 Kc.		
WPCC—Chicago, Ill.	500					WTAR-WPOR—Norfolk, Va.	500		WBEN—Buffalo, N. Y.	1000	
KLZ—Denver, Colo.	1000					WMC—Memphis, Tenn.	500		WKY—Oklahoma City, Okla.	1000	
KTAB—San Francisco	1000					WMC—Burbank, Calif.	500		WJAX—Jacksonville, Fla.	1000	
570 Kc.			640 Kc.			790 Kc.			WBL—Stevens Point, Wis.	2000	
KVI—Tacoma, Wash.	1000		WAIU—Columbus, Ohio.	500		WGY—Schenectady N. Y.	5000		KBJ—Los Angeles, Cal.	1000	
WNYC—New York, N. Y.	500		WOI—Ames, Iowa.	5000		WGO—San Francisco, Cal.	7500		KGU—Ketchikan, Alaska	500	
WNCA—New York, N. Y.	500		KFI—Los Angeles, Cal.	50000		800 Kc.			CFQC—Saskatoon, Sask.	500	
WKBN—Youngstown, O.	500					WBAP—Fort Worth, Tex.	10000		CHNS—Halifax, N. S.	500	
WEAO—Columbus, Ohio.	750					WFAA—Dallas, Tex.	50000		CJCG—Strathburn, Ont.	500	
WWNC—Asheville, N. C.	1000					810 Kc.			(Near)	500	
WNAX—Yankton, S. D.	1000					WPCH—New York, N. Y.	500		CNRL—Strathburn, Ont.	500	
KMTH—Los Angeles, Cal.	500					WCCO—Minneapolis, Minn.	50000		(Near)	500	
580 Kc.			650 Kc.			820 Kc.			CNRS—Saskatoon, Sask.	500	
CFCY—Charlottetown, Prince Edward Island.	500		WSM—Nashville, Tenn.	5000		WHAS—Louisville, Ky.	10000		920 Kc.		
CKCL—Toronto, Ont.	500					830 Kc.			WBSO—Needham, Mass.	500	
CKNC—Toronto, Ont.	500					WEEU—Reading, Pa.	1000		WFJW—Detroit, Mich.	1000	
CKUA—Edmonton, Alta.	500					WHDH—Boston, Mass.	1000		KPRC—Houston, Tex.	1000	
KSAC—Manhattan, Ks.	500					WRUF—Gainesville, Fla.	5000		WAAP—Chicago, Ill.	500	
WIBW—Topeka, Kans.	1000					KOA—Denver, Colo.	12500		KOMO—Seattle, Wash.	1000	
WTAG, Worcester, Mass.	500					840 Kc.			KFEL—Denver, Colo.	500	
590 Kc.			660 Kc.			850 Kc.			KFXF—Denver Colo.	500	
WGCM—Gulfport, Miss.	1000		CJRM—Old City, M. J. Sask.	500		WEEU—Reading, Pa.	1000		930 Kc.		
WEEI—Boston, Mass.	1000		CJRW—Fleming, Sask.	500		WHDH—Boston, Mass.	1000		CJCA—Oliver, Alta.	500	
WKZO—Berrien Springs, Mich.	1000					WRUF—Gainesville, Fla.	5000		CNRH—Halifax, N. S.	500	
WCAJ—Lincoln, Neb.	500					KOA—Denver, Colo.	12500		WBRC—Birmingham, Ala.	500	
WOW—Omaha, Neb.	1000					860 Kc.			KBZ—York, Nebr.	500	
KHQ—Spokane, Wash.	1000					CFCR—Toronto, Ont.	500		KMA—Shenandoah, Ia.	500	
600 Kc.			670 Kc.			870 Kc.			KFWI—San Francisco, Calif.	500	
CNRO—Ottawa, Ont.	500		WMAQ—Chicago, Ill.	5000		CWLC—Red Deer, Alta.	1000		KROW—Oakland, Calif.	500	
WICC—Bridgeport, Conn.	500					CNRD—Red Deer, Alta.	1000		940 Kc.		
WREC-WOAN—Memphis, Tenn.	500					CNRT—Toronto, Ont.	500		WCSH—Portland, Me.	1000	
WMT—Waterloo, Iowa.	500					880 Kc.			WFIW—Hopkinsville, Ky.	1000	
KFSD—San Diego, Cal.	500					WEEU—Reading, Pa.	1000		WHA—Madison, Wis.	750	
610 Kc.			680 Kc.			890 Kc.			WDAY—Fargo, N. Dak.	1000	
WJAY—Cleveland, Ohio.	500		WPTF—Raleigh, N. C.	1000		WEEU—Reading, Pa.	1000		KOIN—Portland, Ore.	1000	
WFAN—Philadelphia, Pa.	500		KFEQ—St. Joseph, Mo.	2500		WHDH—Boston, Mass.	1000		KGU—Honolulu, Hawaii	1000	
WIP—Philadelphia, Pa.	500		KFO—San Francisco, Calif.	5000		WRUF—Gainesville, Fla.	5000		950 Kc.		
WDAF—Kansas City, Mo.	1000					KOA—Denver, Colo.	12500		WRC—Washington, D. C.	500	
KFRF—San Francisco, Calif.	1000					890 Kc.			KMBC—Kansas City, Mo.	1000	
						WHL—New Orleans, La.	10000		KFWB—Hollywood, Cal.	1000	
						900 Kc.			KGHL—Billings, Mont.	1000	

AROUND THE DIAL

Call Letters Main Studio Power			Call Letters Main Studio Power			Call Letters Main Studio Power			Call Letters Main Studio Power			
960 Kc.			1110 Kc.			1260 Kc.			1360 Kc.			
CFRB—Township of King, Ontario		4000	WRVA—Richmond, Va.	5000	KS00—Sioux Falls, S. D.	2500	WRHM—Minneapolis, Mn.	1000	WJKS—Gary, Ind.	1000	WJKB—Vicksburg, Miss.	500
CHWC—Pilot Butte, Sask. (Near)		500	KMCS—Inglewood, Cal.	500	WLBW—Oil City, Pa.	500	KWLV—Brownsville, Tx.	500	WBFL—Syracuse, N. Y.	1000	WCSO—Charleston, S. C.	500
CJBR—Regina, Sask.		500	WTAW—College Station, Tex.	500	WTOC—Savannah, Ga.	500	KRGV—Harlingen, Tex.	500	WGCS—Chicago, Ill.	500	KGIR—Butte, Mont.	500
CKCK—Regina, Sask.		500	KTRH—Houston, Tex.	500	KRGS—Council Bluffs, Ia.	1000	KVOA—Tucson, Ariz.	500	KGEB—Long Beach, Cal.	1000	WJKS—Gary, Ind.	1000
CNRR—Regina, Sask.		500	KRFD—Inglewood, Cal.	500								
CNWX—Township of King, Ontario		4000										
970 Kc.			1130 Kc.			1270 Kc.			1380 Kc.			
WCFL—Chicago, Ill.		1500	WOV—New York City	1000	WEAI—Ithaca, N. Y.	1000	WFBR—Baltimore, Md.	1000	KQV—Pittsburgh, Pa.	500	KSO—Clarinda, Iowa	500
KJH—Seattle, Wash.		5000	WJJD—Mooseheart, Ill.	20000	WASH—Grand Rapids, Mich.	500	WOOD—Grand Rapids, Mich.	500	KWBH—La Crosse, Wis.	1000	KOH—Reno, Nev.	500
980 Kc.			1140 Kc.			1280 Kc.			1390 Kc.			
KDKA—Pittsburgh, Pa.		50000	WAPI—Birmingham, Ala.	5000	WCAM—Camden, N. J.	500	WCAP—Asbury Park, N. J.	500	WHK—Cleveland, Ohio	1000	KLRA—Little Rock, Ark.	1000
985 Kc.			1150 Kc.			1290 Kc.			1400 Kc.			
CFCN—Strathmore, Alt.		10000	KV00—Tulsa, Okla.	5000	WOAX—Trenton, N. J.	500	WDD—Chatanooga, Tn.	1000	KUOA—Fayetteville, Ark.	1000	KOY—Phoenix, Ariz.	500
990 Kc.			1170 Kc.			1300 Kc.			1410 Kc.			
WBZ—Boston, Mass.		25000	WCAU—Philadelphia, Pa.	10000	WJAS—Pittsburgh, Pa.	1000	KTSA—San Antonio, Tex.	1000	WAAB—Lexington, Mass.	500	WBGM—Bay City, Mich.	500
WBZA—Boston, Mass.		1000	WINS—New York, N. Y.	500	KTSA—San Antonio, Tex.	1000	KFUL—Galveston, Tex.	500	WBCS—Amarillo, Tex.	1000	WDAG—Amarillo, Tex.	1000
1000 Kc.			1190 Kc.			1320 Kc.			1450 Kc.			
WORK—York, Pa.		1000	WAOI—San Antonio, Tex.	50000	KID—Idaho Falls, Idaho	500	WADC—Tallmadge, Ohio	1000	WGR—Cleveland, Ohio	500	WTFJ—Toccoa, Ga.	500
WHO—Des Moines, Ia.		5000	WMAZ—Macon, Ga.	500	WADC—Tallmadge, Ohio	1000	WSNB—New Orleans, La.	500	KTBS—Shreveport, Ia.	1000		
WOC—Davenport, Iowa		5000	WDGY—Minneapolis, Minn.	1000	WAD—Chatanooga, Tn.	1000	KGMB—Honolulu, Hawaii	500				
1010 Kc.			1220 Kc.			1330 Kc.			1460 Kc.			
CKOC—Fruitland, Ont. (Near)		500	KEX—Portland, Ore.	5000	WDR—Troy, N. Y.	500	WDR—Troy, N. Y.	500	WJSV—Alexandria, Va.	10000	KSTP—St. Paul, Minn.	10000
KGFG—South Coffeyville, Okla.		500	KOB—State College, New Mexico	10000	WID—WMBF—Miami, Fla.	1000	KFII—Wichita, Kans.	1000	WTAD—Quincy, Ill.	500	WMBD—Peoria Heights, Ill.	500
WNAD—Norman, Okla.		500	WINS—New York, N. Y.	500	WQ—Kansas City, Mo.	1000	WQ—Kansas City, Mo.	1000	WMBD—Peoria Heights, Ill.	500		
WIS—Columbia, S. C.		500	WMAZ—Macon, Ga.	500	KFAC—Los Angeles, Cal.	1000	KFJR—Portland, Ore.	500				
KQW—San Jose, Calif.		1000	WDGY—Minneapolis, Minn.	1000	KFJR—Portland, Ore.	500	KTRB—Portland, Ore.	500				
1020 Kc.			1240 Kc.			1340 Kc.			1480 Kc.			
KYW—KFKX—Chicago, Ill.		10000	KTW—Seattle, Wash.	1000	KID—Idaho Falls, Idaho	500	WSPD—Toledo, Ohio	1000	KWBW—Buffalo, N. Y.	5000	KFJF—Oklahoma City, Okla.	5000
1030 Kc.			1260 Kc.			1350 Kc.			1490 Kc.			
CFCF—Montreal, Quebec		500	WCAD—Canton, N. Y.	500	WEHC—Emory, Va.	500	WCOA—Pensacola, Fla.	500	WCKY—Covington, Ky.	5000	WCHI—Chicago, Ill.	5000
CNRY—Luis Island, B. C.		500	WCAE—Pittsburgh, Pa.	1000	KIDO—Boise, Idaho	1000	KFPY—Spokane, Wash.	1000				
1040 Kc.			1280 Kc.			1360 Kc.			1500 Kc.			
WKAR—East Lansing, Mich.		1000	WDAE—Tampa, Fla.	1000	KID—Idaho Falls, Idaho	500	WSPD—Toledo, Ohio	1000				
KTHS—Hot Springs, Nl. Park, Ariz.		10000	WREN—Lawrence, Kans.	1000	WAD—Chatanooga, Tn.	1000	WQ—Kansas City, Mo.	1000				
KRLD—Dallas, Tex.		10000	KFKU—Lawrence, Kans.	500	WQ—Kansas City, Mo.	1000	KFJR—Portland, Ore.	500				
1050 Kc.			1300 Kc.			1370 Kc.			1510 Kc.			
KFBI—Millford, Kans.		5000	KWSC—Pulman, Wash.	1000	KID—Idaho Falls, Idaho	500	WAD—Chatanooga, Tn.	1000				
KNX—Hollywood, Cal.		5000			WAD—Chatanooga, Tn.	1000	WQ—Kansas City, Mo.	1000				
1060 Kc.			1320 Kc.			1380 Kc.			1520 Kc.			
WBAL—Baltimore, Md.		10000	WNAO—WBSI—Boston, Mass.	1000	WDR—Troy, N. Y.	500	WDR—Troy, N. Y.	500				
WTIC—Hartford, Conn.		50000	WFSO—State College, Pa.	500	WDR—Troy, N. Y.	500	WDR—Troy, N. Y.	500				
WJAG—Norfolk, Nebr.		1000	WSBT—South Bend, Ind.	500	WDR—Troy, N. Y.	500	WDR—Troy, N. Y.	500				
KWJJ—Portland, Ore.		500	WFBI—Indianapolis, Ind.	1000	WDR—Troy, N. Y.	500	WDR—Troy, N. Y.	500				
1070 Kc.			1340 Kc.			1390 Kc.			1530 Kc.			
WTAM—Cleveland, Ohio		50000	KYA—San Francisco, Calif.	1000	WDR—Troy, N. Y.	500	WDR—Troy, N. Y.	500				
1080 Kc.			1360 Kc.			1400 Kc.			1540 Kc.			
WBT—Charlotte, N. C.		50000	WXYZ—Detroit, Mich.	1000	WDR—Troy, N. Y.	500	WDR—Troy, N. Y.	500				
WCBD—Zion, Ill.		5000	KTAT—Fort Worth, Tex.	1000	WDR—Troy, N. Y.	500	WDR—Troy, N. Y.	500				
WBMI—Chicago, Ill.		5000	WACO—Waco, Tex.	1000	WDR—Troy, N. Y.	500	WDR—Troy, N. Y.	500				
1090 Kc.			1380 Kc.			1420 Kc.			1550 Kc.			
KMOX—St. Louis, Mo.		50000	WODA—Paterson, N. J.	1000	WDR—Troy, N. Y.	500	WDR—Troy, N. Y.	500				
1100 Kc.			1400 Kc.			1440 Kc.			1560 Kc.			
WPG—Atlantic City, N. J.		5000	WAAM—Newark, N. J.	1000	WDR—Troy, N. Y.	500	WDR—Troy, N. Y.	500				
WLWL—New York, N. Y.		5000	WDSU—New Orleans, La.	1000	WDR—Troy, N. Y.	500	WDR—Troy, N. Y.	500				
			WLB—KGMIS—Minneapolis, Minn.	1000	WDR—Troy, N. Y.	500	WDR—Troy, N. Y.	500				

DON'T GUESS

Be sure your tubes are good! Take them to the nearest PRECEPTOR dealer listed below.

SEE FOR YOURSELF

You don't have to take anybody's word for it when you have your tubes tested on

The PRECEPTOR

Because, even if you don't know a tube from a hole in the ground, you can tell at a glance whether your tubes are good, bad, or indifferent, if you see them tested on the PRECEPTOR.

When you think of tubes think of

The *Preceptor* All purpose
Tube Tester

PRECEPTOR DEALERS

Apple, Louis J., 2174 Shattuck Avenue.....	Berkeley	THornwall 0920
Art Music Company, 2328 Telegraph Avenue.....	Berkeley	THornwall 1232
Breuner's, Broadway at Twenty-second Street.....	Oakland	HIGate 4343
Julius Brunton, 1380 Bush Street.....	San Francisco.....	ORDway 4141
Christoph's, 2388 Mission Street.....	San Francisco.....	MISSION 2098
Central Radio, 688 Geary Street.....	San Francisco.....	FRanklin 0523
Clark's Radio Service, 1628 Twenty-fourth Avenue.....	Oakland	ANdover 2819
Coast Radio Company, 455 Eleventh Street.....	Oakland	GLencourt 6118
Combs, E. C., 2562 Montana Street.....	Oakland	FRuitvale 3148-J
Consolidated Elec. Equip. Co., 352 Fourteenth Street.....	Oakland	GLencourt 6272
Diamond Electric Company, 2100 Hopkins Street.....	Oakland	FRuitvale 6161
Excelsior Music Company, 4627 Mission Street.....	San Francisco.....	RAndolph 5059
Farmer's Union.....	San Jose.....	BALLard 7000
Hauschildt Music Company, 1618 San Pablo Avenue.....	Oakland	LAKeside 7669
Hemphill Motors.....	Meridian	MERidian 18
Howard's Radio & Electrical Shop, 140 Park Street.....	Alameda	ALameda 0999
Hons Electric Company, 3979 Twenty-fourth Street.....	San Francisco.....	ATwater 0489
Jackson Furniture Company, Fourteenth and Clay Sts.....	Oakland	LAKeside 5800
Lake Electric Service, 366 Grand Avenue.....	Oakland	TEmplebar 8350
Mann & Williams, 3469 Mission Street.....	San Francisco.....	ATwater 1222
Maxwell Hardware Store, Fourteenth and Washington.....	Oakland	GLencourt 9400
Otis Radio Shop, 2090 University Avenue.....	Berkeley	THornwall 1243
Radio Doctor, 1401 Hopkins Street.....	Oakland	FRuitvale 6170
Schlesinger, B. F. & Sons, 1501 Broadway.....	Oakland	HOLLiday 1000
Schmidt Radio Shop, 1405 Twenty-third Avenue.....	Oakland	ANdover 2426
Saxe, Frank, 3325 Lakeshore Avenue.....	Oakland	GLencourt 0125
Trembly, Harry B., Third and B Streets.....	Santa Rosa.....	Santa Rosa 95
University Electric Company, Franklin Street.....	Santa Clara.....	Santa Clara 37
Wings Radio Service.....	Watsonville.....	Watsonville 345
White Electric Company, 2305 Shattuck Avenue.....	Berkeley.....	Berkeley 8535
Wollmer Lloyd, 1315 Burlingame Avenue.....	Burlingame.....	Burlingame 5000

If your dealer has no Preceptor, phone us and we will have an up-to-date service man call and test your tubes

Manufactured by

RADIOPHONE SALES CORPORATION

1924 Broadway, Oakland, California

Phone HIGate 2747

SHORT WAVE BROADCASTING STATIONS OF THE WORLD

BY METERS AND KILOCYCLES

Mtrs.	K. C.	Call	Location	Mtrs.	K. C.	Call	Location	Mtrs.	K. C.	Call	Location
5.0	59964	PK4PA	Palembang, E. I.	30.0	10013	CM2LA	Havana, Cuba	44.0	6800	V0RZ	St. Johns, N. F. D.
5.8	51724	RW61	Moscow, U. S. S. R.	30.0	10000	Belgrade, Yu.-Slav.	44.4	6725	VRY	Georgetown, B. Gu.
14.0	21540	W8XK	Pittsburgh, Pa.	30.4	9868	EAQ	Aranjuez, Spain	45.0	6665	XFD	Mexico, Mexico
14.0	21500	W6XAL	Westminster, Cal.	30.5	9835	Poznon, Poland	45.0	6670	HKM	Bogota, Colombia
14.0	21460	W1XAL	Boston, Mass.	30.6	9810	LSR	Buenos Aires, Arg.	45.0	6665	I1AX	Rome, Italy
14.9	20040	DHO	Nauen, Germany	31.2	9615	VQ7LO	Nairobi, Africa	45.0	6665	F8KR	Algiers, Algeria
15.2	19735	EAQ	Madrid, Spain	31.3	9590	KZ2RM	Manila, P. I.	45.0	6660	PK3CH	Surabaya, E. I.
15.9	18860	PLE	Bandoeng, Java	31.3	9590	VK2ME	Sydney, Australia	46.7	6425	W3XL	Newark, N. J.
16.4	18350	YVQ	Caracas, Ven.	31.3	9590	W3XU	Coytesville, N. J.	46.7	6420	RW62	Minsk, U. S. S. R.
16.7	17780	W8XK	Pittsburg, Pa.	31.3	9590	PCJA	Hilversum, Holl.	47.0	6370	HCLDR	Quito, Ecuador
16.7	17775	PHI	Chicago, Ill.	31.3	9580	VE9DN	Montreal, Que.	47.8	6270	HKC	Bogota, Col.
17.0	17640	PHF	Hulzen, Holland	31.3	9570	W1XAZ	Springfield, Mass.	48.6	6170	HRB	Tegucigalpa, Hon.
18.4	16330	VK2ME	Malabar, E. I.	31.3	9570	WRXK	Pittsburgh, Pa.	48.7	6160	HKA	Barranquilla, Col.
19.6	15340	W2XAD	Sydney, Aus.	31.4	9560	T1RC	San Jose, C. R.	48.8	6148	VE9CL	Middleburgh, Man.
19.6	15300	Schneetady, N. Y.	31.4	9560	Berlin, Germany	48.8	6148	VE9CS	Vancouver, B. C.
19.6	15280	W2XE	Copenhagen, Den.	31.5	9550	W2XAF	Schneetady, N. Y.	48.9	6140	W8XK	Pittsburgh, Pa.
19.7	15250	W1XAL	New York, N. Y.	31.6	9500	HSP2	Bankok, Siam	48.9	6130	VE9BA	Montreal, Que.
19.7	15250	W6XAL	Boston, Mass.	31.6	9500	Copenhagen, Den.	49.0	6125	FL	Paris, France
19.7	15235	FYA	Westminster, Cal.	31.6	9500	VK3ME	Melbourne, Aus.	49.0	6120	W2XE	New York, N. Y.
19.7	15230	DJR	Paris, France	31.9	9410	PLE	Bandoeng, Java	49.0	6120	F31CD	Chi Hoa, China
19.7	15210	W8XK	Zeesen, Germany	32.0	9375	XPA	Mexico, Mexico	49.1	6115	VUB	Bombay, India
19.8	15190	VE9BA	Pittsburgh, Pa.	32.0	9375	F8GC	Paris, France	49.1	6110	VE9CG	Calgary, Alberta
19.8	15112	HVJ	Montreal, Que.	32.0	9370	TGGA	Guatemala, Guat.	49.2	6100	W5XAL	Boundbrook, N. J.
19.8	15112	HBT	Vatican City, IL	32.0	9370	VK3LO	Melbourne, Aus.	49.2	6095	ZTJ	Johannesburg, S. Afr.
20.4	14850	HBC	Berne, Switz.	32.0	9260	CM2MK	Havana, Cuba	49.2	6095	VE9GW	Toronto, Ontario
20.5	14630	XDA	Berne, Switz.	32.1	9235	CGA	Drumville, Ont.	49.3	6090	VE9BJ	St. John, N. B.
20.8	14420	VPD	Mexico, Mexico	32.3	9200	PTT	Rabat, Mexico	49.3	6080	W9XAA	Chicago, Ill.
20.9	14320	G2NM	Suva, F. I.	32.3	9200	VK2BL	Sydney, Australia	49.3	6080	W6XAL	Westminster, Cal.
21.0	14300	TGW	Sonning, Eng.	32.3	9125	HAT	Sz'vegervar, Hun.	49.4	6070	U0R2	Vienna, Austria
22.7	13200	TGX	Guatemala, Guat.	32.8	9110	SUS	Cairo, Egypt	49.5	6065	SRG	Motala, Sweden
23.4	12830	PTT	Guatemala, Guat.	33.0	9091	XFD	Mexico, Mexico	49.5	6060	W8XAL	Cincinnati, Ohio
24.2	12400	Rabat, Morocco	33.2	9030	CFH	Hallifax, N. S.	49.5	6060	W3XAU	Newark, N. J.
25.0	12010	FZG	Gothenburg, Swed.	34.0	8820	VK3UZ	Melbourne, Aus.	49.5	6060	YV2BC	Caracas, Ven.
25.0	12000	HKK	Saigon, China	34.5	8692	HKF	Bosota, Colombia	49.6	6050	HKD	Barranquilla, Col.
25.0	12000	PK6KZ	Cal, Colombia	36.4	8240	Gothenburg, Swed.	49.7	6040	W1XAL	Boston, Mass.
25.2	11900	FYA	Makassar, E. I.	37.5	7995	JHRB	Hirasio, Japan	49.7	6040	PK3AN	Surabaya, E. I.
25.2	11880	W8XK	Paris, France	38.0	7890	PK3AG	Semarang, E. I.	49.8	6030	VE9CA	Calgary, Alta.
25.2	11895	VE9DN	Pittsburgh, Pa.	39.0	7680	HC2PG	Riomambo, Ecuador	49.8	6020	W9XF	Chicago, Ill.
25.3	11870	VUC	Montreal, Que.	39.7	7615	HKF	Roatita, Colombia	50.0	6005	VE9DR	Montreal, Que.
25.3	11850	W6XN	Calcutta, India	39.8	7540	HKN	Medellin, Colombia	50.0	6005	HRB	Tegucigalpa, Hon.
25.3	11840	W2XE	Oakland, Calif.	40.1	7515	X26A	Nuevo Laredo, Mex.	50.0	6000	PK2AF	Djokjakarta, Siam
25.4	11830	W9XAA	New York, N. Y.	40.2	7465	YR	Lyons, France	50.0	6000	ZL3ZC	Christchurch, N. Z.
25.4	11810	I2R0	Chicago, Ill.	41.0	7317	F8GC	Paris, France	50.0	6000	EJA25	Barcelona, Spain
25.4	11810	VE9GW	Rome, Italy	41.0	7300	TGW	Guatemala, Guat.	50.0	6000	VQ7L0	Nairobi, Africa
25.4	11810	U0R2	Toronto, Ont.	41.0	7300	CM5Y7	Mantanzas, Cuba	50.3	5965	HVJ	Vatican City, Italy
25.4	11800	W1XAL	Vienna, Austria	41.0	7300	HSP2	Bankok, Siam	50.5	5940	HKD	Barranquilla, Col.
25.4	11800	W9XF	Boston, Mass.	41.0	7300	HKS	Cal, Colombia	51.0	5880	ATN	Casablanca, Mor.
25.5	11780	VE9JR	Chicago, Ill.	41.0	7300	CM6DW	Cienfuegos, Cuba	51.1	5870	W6XAF	Sacramento, Calif.
25.5	11765	XDA	Winnipeg, Man.	41.3	7270	HKJ	Cal, Colombia	51.2	5855	XDA	Mexico, Mexico
25.5	11760	SAS	Mexico, Mexico	41.3	7260	V51AB	Singapore, Malaya	51.4	5835	HKD	Barranquilla, Col.
25.5	11750	G5SW	Karlsborg, Swed.	41.5	7220	HKU	Bogota, Colombia	52.5	5710	HCBJ	Quito, Ecuador
25.6	11710	HKN	Chelmsford, Eng.	41.6	7210	EAR58	Teneriffe, Can. Is.	54.0	5550	Tanarony, Mad.
25.6	11700	YV4BV	Medellin, Col.	41.8	7185	CM2MK	Havana, Cuba	58.0	5170	OK1MPI	Prague, Cz-Slov.
25.7	11540	XAM	Valencia, Ven.	41.8	7185	HKB	Tunja, Colombia	58.0	5165	HKR	Cal, Colombia
25.8	11308	FYA	Yucatan, Yuc.	42.0	7145	HKF	Bogota, Colombia	60.0	5000	XCTE	Shanghai, China
25.8	11305	VE9BA	Yucatan, Yuc.	42.0	7145	HKT	Manizales, Col.	61.0	4262	F8GC	Paris, France
27.0	11111	XFD	Montreal, Que.	42.5	7055	VS3AB	Johore Baru, Mal.	62.8	4775	ZL2XX	Wellington, N. Z.
27.3	10990	ZLW	Mexico, Mexico	42.7	7025	EAR125	Madrid, Spain	70.2	4272	RW54	Kharbarovsk, USSR.
28.0	10710	F8MC	Wellington, N. Z.	42.8	7005	F8KR	Constantine, Tun.	77.5	4000	PK2AA	Batavia, E. I.
28.0	10710	T2B0	Cassablanca, Mor.	42.9	6995	CT1AA	Lisbon, Portugal	80.0	3750	I2R0	Rome, Italy
28.0	10708	CGA	Lisbon, Portugal	43.0	6975	EAR100	Lisbon, Spain	87.0	3446	Haiphong, China
28.5	10520	VK2FC	Guatemala, Guat.	43.1	6970	XFA	Mexico, Mexico	99.0	3030	SRG	Motala, Sweden
28.9	10380	LSX	Sydney, Austrlia	43.6	6875	F8MC	Casablanca, Mor.	105.0	2850	VE9AF	Montreal, Que.
29.3	10240	T14NR	Buenos Aires, Arg.	43.6	6875	PTT	Rabat, Mor.	112.1	2735	W6XAF	Sacramento, Cal.
29.5	10167	H82PJ	Heredia, C. R.	44.0	6820	XDA	Mexico, Mexico	126.7	2370	W4XA	Miami, Fla.

MEXICAN STATIONS

Call	Kilo	Power	City	Call	Kilo	Power	City	Call	Kilo	Power	City
XEA	1000	100	Guadalajara, Jal.	XEK	990	100	Mexico, D. F.	XETG	1000	100	Torreón, Coah.
XEB	1030	1000	Mexico, D. F.	XEM	1300	250	Mexico, D. F.	XETH	1000	100	Puebla, Pue.
XED	965	10000	Reynosa, Tams.	XEN	711	1000	Mexico, D. F.	XETR	610	1000	Mexico, D. F.
XEF	735	75000	Villa Acuna, Coah.	XEO	940	5000	Mexico, D. F.	XEU	1000	100	Veracruz, Ver.
XEFA	1250	250	Mexico, D. F.	XEP	1400	200	N. Laredo., Tams.	XEV	1000	100	Puebla, Pue.
XEFD	1020	300	Tijuana, B. C.	XEQ	750	5000	Ciudad Juarez, Ch.	XEW	910	5000	Mexico, D. F.
XEFE	1000	100	N. Laredo, Tams.	XER	735	75000	Villa Acuna, Coah.	XEX	1210	500	Mexico, D. F.
XEFI	1000	100	Chihuahua, Chih.	XES	890	500	Tampico, Tams.	XEY	1000	105	Merida, Yuc.
XEFJ	1000	100	Monterrey, N. L.	XET	690	500	Monterrey, N. L.	XEZ	780	500	Mexico, D. F.
XEFZ	1500	100	Coyoacan, D. F.	XETA	1140	500	Mexico, D. F.	XFC	805	350	Agua Calientes, Agts.
XEG	1080	100	Mexico, D. F.	XETB	1380	125	Torreón, Coah.	HFG	638	3000	Mexico, D. F.
XEH	1132	1000	Monterrey, N. L.	XETC	1000	100	Jalapa, Ver.	XFI	818	1000	Mexico, D. F.
XEI	1000	100	Motella, Mich.	XETF	630	500	Veracruz, Ver.	XFX	860	500	Mexico, D. F.
XEJ	1000	100	Ciudad, Juarez, Ch.								

Emerson

"RADIO CHEST"



Emerson
Radio and
Television

Outstanding
VALUE
among the new
1933 Radios!



Starting a new vogue in radio furniture . . . this "Chest" is wrought of selected woods, with hand-carving on top and front overlaid with four-piece matched walnut veneers. Hinged top acts as sounding board, adding to its natural volume and resonance.

Complete with
Cunningham Tubes

\$ 34.50

Including Tax

Emerson Model L-559 (A.C.) is a 5-Tube T.R.F. Receiver, featuring the new radio frequency Pentode tubes and setting new standards in selectivity and sensitivity. Three tuned stages and Pentode output—Three-gang Condenser—Single Dial Control—Volume Control, finely graduated—Dynamic Speaker—Pilot Light. Tubes used: 2 No. 58, 1 No. 57, 1 No. 347, 1 No. 380.

We are distributors for Northern California for GENUINE PHILCO PARTS
Dealers and Servicemen ✓ Send for our catalog

ELECTRIC SUPPLY COMPANY

EDD N. WATKINS

329 Thirteenth Street, Oakland, Calif.

GLencourt 4311-12



Genuine Magnavox Speaker in —



JACKSON-BELL

New 1933 Model 24-U

SAME new 1933 "Peter Pan" previously advertised at \$19.95, but now equipped with genuine MAGNAVOX Speaker for price difference of only \$2.55. Other features include: Four new tubes, tone control, short wave switch for police calls, dial light, handy log drawer and exceptionally compact and attractive cabinet. Ask your dealer to demonstrate the marvelous value in this wonderful little JACKSON-BELL.

\$ 22 50

COMPLETE WITH
CUNNINGHAM TUBES
AND MAGNAVOX SPEAKER



New 1933 Model 25 "Peter Pan" JACKSON-BELL

Though somewhat resembling Model 24-U described above, Model 25, shown at right, is larger, has 5 latest type tubes, and the additional advantage of *Automatic Volume Control*. Ask your Dealer to demonstrate the two side by side.

\$ 31.95

Complete with
Cunningham tubes

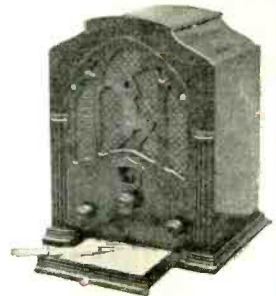

H. R. CURTISS CO.—Distributors—895 O'Farrell Street, San Francisco

IDEAL CHRISTMAS PRESENTS

The First Improvement in TIME TELLING in 245 years



The Lybra
Model 303—\$17.50
8 $\frac{3}{8}$ " wide—7 $\frac{1}{2}$ " high—4 $\frac{3}{4}$ " deep



The Vega
Model 304—\$22.50
10 $\frac{3}{8}$ " wide—7 $\frac{3}{8}$ " high—4 $\frac{3}{8}$ " deep

MANY OTHER
NEW MODELS

The New PENNWOOD CLOCKS

● Electrically Operated ●

A *NEW* system of time telling that designates the hour and *exact* minutes with a *single* figure. Eliminates the confusion, delay and possible error inherent in the old hand-pointing method. Accurate reading *instantaneous*. A wide assortment of electrically-operated models in cases of handsomely-grained, carefully selected hard walnut, with permanent hand rubbed finish. That *different* present you have been looking for. Give PENNWOOD Clocks for Christmas. At leading Dealers.



The Saturn
Model 306—\$28.50
20 $\frac{3}{8}$ " Wide; 6 $\frac{1}{8}$ " High; 4 $\frac{3}{4}$ " Deep

H. R. CURTISS CO.—Distributors—895 O'Farrell Street, San Francisco

"Let's get  **ASSOCIATED** *with*



Burnbrite

KEROSENE



*Other "Sustained
Quality" Products*

ASSOCIATED

- FLY SPRAY
- DRY CLEANER
- LIGHTING FLUID
- FURNITURE POLISH
- POLISHING WAX
- LIQUID WAX
- AUTO POLISH
- METAL POLISH
- UTILITY LUBRICANT

*Meet the Smiling Associated
Servicemen at Associated
stations and garages*

ASSOCIATED OIL COMPANY

TUNE IN: *Associated Spotlight — 90-minute Smile Show.*
Saturday nights, 9:30 p.m. . . KGO-KFI-KOMO-KGW-KHQ
H E A R H E R B D A N A

MICROPHONE GOSSIP



• • • The Arizona Wranglers will return to Hollywood and the studios of KNX (Dec. 5) after an eight weeks' tour that took them before packed theatre audiences in 40 western cities.

Traveling in a special motor coach chartered for the trip, the Wranglers, headed by Sheriff Loyal Underwood, have made personal appearances in five states. Their final engagement of the current road trip will be in Provo, Utah, Saturday night, whence they will make a hurried dash to Hollywood to appear over the air forty-eight hours later.

• • • David Ross, staff announcer of the Columbia Broadcasting System, has been awarded the 1932 Medal for Good Diction on the Radio, by the American Academy of Arts and Letters. The radio diction award, established in 1929, is based on voice, enunciation, pronunciation, freedom from local peculiarities, personality and culture.

Ross, the 1932 winner, is a native of New York, worked as a newsboy, attended the College of the city of New York and the agricultural school at Rutgers. He abandoned a career of scientific farming for varied trades, and after short essays into secretarial and clerical work, turned to writing.

• • • Freeman Gosden (Amos) feels the need of a lot of activity. To satisfy his desire for exercise while at the office, he now has a jumping rope like the professionals use in training. When the jumping rope was delivered, his partner (Andy) remarked: "Now get me some jacks and a ball and everything will be perfect."

• • • Sandy McGhee, the KROW Scotch bard and singer, was born in the town of Ayre, the home of Robert Burns, the famous Scotch poet. Sandy came to this country in 1920 and has entertained throughout the east and middle west. He claims to be a Will Fyffe and Harry Lauder rolled into one.

• • • Mary Wood, NBC soprano who measures something like five feet and weighs around a hundred pounds, proved what kind of football player she would have made if she had been born into the football sex. At the Football Days luncheon of the San Francisco Advertising Club, where she was a soloist, recently, a football autographed by a number of coaches, and All-American stars present, was tossed out into the audience and an impromptu scrimmage resulted. Out of the mass of tossing arms and legs of stalwart masculines there emerged the slim little figure of the NBC star, who dashed down to the end of the dining room and over the goal line of the speaker's table, with the ball.

• • • An innovation in the realm of sound effects was introduced in a recent episode of "Pieces of Eight," over KNX, when an echo was used, it is believed, for the first time in a radio broadcast. The setting was in a dank secret tunnel, under the ruins of Grim Gaunt's old castle, where a feverish search for pirate treasure was in progress. Stuart Buchanan, directing the act, conceived the novel idea of having the speakers' voices echoed. This was accomplished by having the actor speak first into the microphone, then turn quickly and repeat the last word into a large tin re-

ceptacle, giving the effect of echo, but retaining the quality of voice.

• • • Favorable reception of KROW's DX program, which was broadcast on Saturday night, November 5, beginning at midnight, has been reported by the New Zealand DX Club, according to a cable received here by W. A. Miller, general manager of KROW.

More than 1000 listeners in New Zealand picked up the program, the cable stated. Fans in that country were informed of the broadcast through the New Zealand DX Club.

Advices from the east, sent to KROW through the Atlantic DX Club, reported a more or less fading of signals.

Listeners in every part of the globe have been requested to report on the general reception of the program.

• • • A story concerning a French cafe in an American city, operated by an Italian gentleman, and which featured an all-Spanish revue and an English announcer when broadcasting over the air—recently reached the public prints, with the usual remark about the "ultra-cosmopolitan" attached. The cafe was the Paris Inn, the city Los Angeles, the Italian gentleman Bert Rovere, and the announcer Jack Carter, known to KNX listeners as "The Boy from London."

Add to this a fan letter from Otaru, Japan, and you have something practically as inclusive as the League of Nations.

A letter to KNX from J. C. Lungair, an American living in Otaru, applauded the Paris Inn program, remarking that the Hollywood station

"is clearly audible until the sign-off at 10:30 a. m., Japan time"—midnight on the Pacific Coast.

• • • The pressing problems of Christmas shopping will be solved, in part, and in their own fashion, by Lost and Found, the Sunshine Twins of KLX, during the encore of their Daily Morning Hour, designated by themselves "The Overflow Program," to be broadcast from that station Wednesday evening, November 30, at 9 o'clock. Merchants and financiers question the value to the public of such suggestions from such a source, but Lost and Found, in a spirit of helpfulness, will contribute what they may to the lightening of the shopper's load at Christmas.

• • • Gene Pinkston, violinist on the staff of KFOX, organized an orchestra about three years ago and took the group to the Orient for one of the major steamship companies. Gene developed a bad stomach ailment during the trip and had to make a hurried return. Since then he has been on and off the sick list at very frequent intervals. He has just returned to KFOX after an absence of almost a year.

• • • If all the pets named after "Myrt and Marge" were put into one household—it might develop a great big headache. Almost daily the girls receive letters from admirers who have named some pair of livestock after the radio team. They include a pair of Central American honey bears, a pair of parakeets, two baby alligators, and a pair of black bear cubs are included with a host of more domestic animals. That the two troupers are a pet pair with the fans was attested the other night when a campaign address crowded their program off the air. Phone operators at Columbia's New York studios

were kept busy explaining for thirty-five minutes.

• • • Georgie Price, Columbia's singing comic, finds that radio audiences have more sympathy and warmth than those of the theatre. On the stage, one must never give vent to his true emotions, Georgie asserts, while on the air one's exact feelings at the moment do not have to be stifled behind a "voice with a smile." The broadcast listeners, he finds, like their sentiment.

• • • A whole fortune has slipped through the fingers of Betty Marino, NBC violinist, soloist in "A Bouquet of Melodies" and other programs, in the last week. Trying out violins preparatory to buying a new one, Betty has been playing on various old and lovely-toned instruments, ranging from a mere \$600 to \$10,000 apiece in their values.

• • • The man behind the songs made famous by the Mills Brothers has joined them in their Columbia broadcasts. He's Don Redman, composer of those trick tunes, "How'm I Doin'" and "I Heard" and leader of the hot Harlem band now spotted with the novel quartet. Don says it's sometimes confusing . . . swears he has to look twice to tell which is the orchestra and which the quartet . . . but if caught short-handed at rehearsals, can substitute the boys for the trumpet, tuba, bass, etc.

• • • A fan letter addressed to "X Sisters, Station WABC" read in part: "I don't know who you girls are, but I want to say that your programs are delightful and have done me worlds of good. . . ." The signature revealed the writer was an old friend who is at Saranac Lake, recuperating from a prolonged illness. They had

played in vaudeville with him before they left this country for England and adopted their present "nomme de ether."

• • • Jane Pickens of the NBC Pickens Sisters, made her first money when thirteen years old. She taught a class of neighbors, many three times her age, the art of playing the banjo, guitar, and other string instruments.

• • • Jack Hubbard, character actor and radio columnist, now brings his patter to KROW dialers. His series of monologues are entitled "Try This on Your Radio." Hubbard comes to KROW from KGB, San Diego, where he conducted a period called "Hubbards Squash." He has also played extra character parts in the Cecil and Sally skits.

• • • Fred Olsen, violinist heard on the Golden Memories program over KNX, Hollywood, three times weekly, is one of the select school of Calmon Luboviski, recognized as a contemporary genius of the violin.

• • • Being up in the air is not one of Hal Nichol's faults, but this genial owner and studio manager of KFOX is about to take the air and it's not temper or radio this time, it is flying. He has been fostering a yen for some time to visit his home town, Denver, Colorado, and lately has been getting all the rates and time tables preparatory to going back on the wing.

• • • Two trunks which Earl Hodgins lost two years ago in Tokyo, Japan and which followed the NBC actor's route back to San Francisco, arrived the other day. Earl had given them up for lost and couldn't even recall what they contained, but was relieved to discover some rare pieces of Oriental art as well as a beautiful Chinese shawl for Mrs. Hodgins.



EARL BURTNETT

AND HIS ORCHESTRA
MANAGEMENT OF THE MUSIC CORP. OF AMERICA

are playing

A LIMITED ENGAGEMENT

in

PEACOCK
COURT

HOTEL

MARK HOPKINS

• RHYTHM • PERSONALITY •
ENTERTAINMENT

including

JESSE KIRKPATRICK

Inimitable singing comedian

•
VERNON RICKARD

A tenor voice that is truly a sensation

•
GENE CONKLIN

Singing your blues away

•
A TANGO UNIT

An Ideal Christmas Gift for Friend or Family

ONLY AVAILABLE
IN 60 CYCLE



SESSIONS

This Genuine Sessions mantel type Electric Clock, mahogany finish; 19" long, 8" high; 5" metal dial with raised numerals.

Regular Price \$9.75

And BROADCAST WEEKLY for One Year **\$5⁰⁰**
Both for only

MAIL COUPON NOW

BROADCAST WEEKLY, Pacific Building, San Francisco, Calif.
Mail Order Department.

Mark Here if
You Want Clock
Sent C. O. D.

Gentlemen:

I enclose herewith \$5 for which please send me the Sessions All-Electric Clock and Broadcast Weekly for one year. It is understood that if I am not satisfied and return clock to you within three days you will refund my \$5.

(Clock and Broadcast Weekly may be sent to separate addresses if so desired.)

NAME

STREET

CITY STATE

The OPEN CIRCUIT

Ed Wynn Limerick

I MUST congratulate you on BROADCAST WEEKLY up to date—you have a fine paper and most interesting.

How is it that you have not had a picture of Ed Wynn? I would like to see one of him, as Texaco is one of my favorite programs. Some time ago I wrote a limerick and sent it to him, but heard nothing from him. Here it is:

Ed Wynn, you are the perfect fool.
Wherever you learned the Golden Rule,

Your wit is keen,
You are the dean
Of all the wits of the humorist school.

S--o when Texaco Fire Chief is on the air,
You bet by my radio I'm right there

To listen to you.
I can't feel blue—
Your infectious laugh drives away dull care.

S--o I hope you continue to cheer the lives
Of grandmothers, children, husbands and
wives,

And kith and kin
Who are listening in
By twos and threes and fours and fives.

(Mrs.) H. Beatrice S.

Hey! Hey!

HERE'S one for you, Messrs. the Announcers: Mrs. Jennie B. of Corning, California, says in her letter in this week's magazine, that "The announcer can make or mar a program." I sincerely agree with this lady.

For instance, since Frank Galvin, announcer of KTAB, has started to cut in with his pet "Oscar" the red rooster, into Jack Hall's half hour of shopping news, in the a. m. program, our interest for that program has doubled, his cheerful and pleasing voice, mixed with the "Wit and Humor" of Jack Hall, makes it so much more attractive.

Another who put lots of "Pep" into his announcing, is Harry de Lassaux of KFWL.

The trouble is that as soon as we have a good announcer we lose him immediately, some bigger station like the NBC gets them and we never know when they are on the air. Roger Krupp, previously of KTAB, and now with the NBC-KPO, is on one day in the afternoon, next day—(?)— . . . Bill

Goodwin and his smiling voice was taken away from KFRC for KHJ of Los Angeles, and a score of others. Of course, they are all looking for promotion, and the best man wins.

It is sure great to have Marta with us again in the Radio's Personalities over KJBS. We are looking for the day when Gypsy and Marta will charm us again with songs. Girls, we love you.

Please, KTAB, take notice: We would like to have the picture of Frank Galvin, Grant Pollock, and Elbert La Chelle, published in the BROADCAST WEEKLY for our radio scrap-book.

Last, but not least, this is to you Mr. Editor, class to your "Microphone Gossip," it reveals some very intimate secrets, "Hey! Hey! . . . Real interesting, keep it up. We radio fans, where would we be if it was not for this dear little magazine of yours called BROADCAST WEEKLY.

Jeanne M. P., San Francisco, Calif.

"Nuff Sed"

IN writing my very first radio fan letter. I must begin by saying what a dandy, indeed, necessary little book your BROADCAST WEEKLY is. I always read and enjoy every bit of it and depend upon it for guidance in the selection of my radio entertainment.

No "Brick Bats" from us.

And now may I say a word about my favorite programs? We begin the day with Crosscuts. That splendid ensemble of music, humor and philosophy. Here's hoping they are never again cut to fifteen minutes.

I always eat my solitary lunch to the music of the Sherman Clay Hour of Music. It is always a treat. Mr. Davis uses unerring judgment in his choice of music for this program. His previews of the operas were a splendid substitute for we opera lovers who missed the real performance.

The Westminster Choir is another marvelous treat. We think it is the finest choral music we have heard. Much praise to Dr. Williamson.

Finally, may we say how glad we are that election is now a thing of the past. Our minds have been so disturbed by sulphuric explosions of excited politicians.

We could say much more about how we enjoy BROADCAST WEEKLY and eagerly await its arrival each week, but "nuff sed."

Mrs. G. B. C., Corte Madera



MEL PETERSON
Vocalist



DOLLO SARGENT
Organist



GUSTAV SEVERIN
"Captain Argus"



STARS OF THE RADIO



HOMER SWEETMAN
Vocalist



NORA SCHILLER
Vocalist



HENRY SHUMER
Dramatic Artist

if

everyone will now resume normal buying, and *bank* what he can *spare* we will soon see this heartening sign...



There is no substitute for a savings account. It is convenient—never decreases in value—is readily available—and pays regular dividends. Ask any of our hundreds of thousands of savings depositors.

START A CALIFORNIA "BACK TO GOOD TIMES" ACCOUNT IN THIS BANK . . . OR ANY BANK

BANK of AMERICA
NATIONAL TRUST & SAVINGS ASSOCIATION



WHIPMIX ELECTRIC MIXER

Only
\$2.00

by
Mail

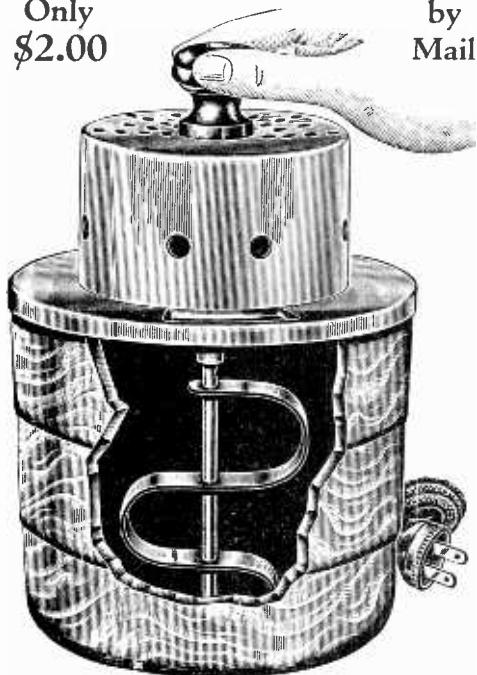

WHIPMIX has been designed to afford the user a whipper and a mixer combined, so compact, so simple to operate and easy to keep clean as to make its continuous use a necessity.

WHIPMIX is not a toy. It is the most thorough and the quickest whipper the market affords.

SIMPLICITY. Merely put ingredients in a bowl, put on "Whipmix" and turn on the current.

SANITARY. Being finished with non-rusting material, there is no possibility of rusting. The detachable shaft is instantly cleaned.

SPECIAL FEATURE. An opening in the cover of "Whipmix" affords user the opportunity of adding ingredients while the Mixer is operating, and to see the actual condition of the mixture continuously.

OPERATION. There are no adjustments on the "Whipmix." Merely attach to socket, and it is ready to operate. Unlike many higher priced whippers and mixers you don't have to be an engineer to operate "Whipmix." It is so constructed that you don't even have to oil the motor.

The Electric Cord is a quality cord that will give long service and is approved by the National Board of Fire Underwriters.

Bowl is made of Vidrio material, and can be instantly washed, without leaving a film.

The finish is genuine furnaced baked enamel finish that will not chip off and will give long lasting satisfaction.

A VALUABLE NECESSITY to the AMERICAN HOUSEWIFE

FOR

WHIPPING CREAM
BEATING EGGS
MALTED MILKS
OVALTINE, TODDY,
COCOMALT
ALL INFANTS' FOODS

FRENCH DRESSINGS
MAYONNAISE DRESSINGS
ALL CREAM SALADS
ALL GRAVIES
OMELETTES

CUSTARDS
ICINGS OF ALL KINDS
WAFFLE DOUGH
THIN BATTERS
EGGNOGS
DRINKS OF ALL KINDS

and every kind of liquid or light batter whipper or mixer. **GUARANTEED** for Mechanical Defects for one year. Complete with bowl, cord and plug—ready for use. \$2.00.

Send Check or Money Order

BROADCAST WEEKLY, Pacific Building, San Francisco.
Mail Order Department.

Enclosed herewith is two dollars. Send me the Whipmix as advertised.

Name.....

Address.....

City..... State.....

The title "SILHOUETTES" is written in a large, bold, serif font. On either side of the title is a silhouette illustration. On the left, a figure stands playing a saxophone with musical notes floating around. On the right, a figure sits at a desk with a typewriter, holding a pen to their chin.

SILHOUETTES

A PRETTY, blue-eyed girl who never stood before a microphone before plays the heroine of "Wheatenaville," NBC-KGO serial heard every afternoon except Thursday and Sunday.

She is Roberta Hoyt, whose unsophisticated voice, coupled with natural acting ability, won her this rôle in auditions in which more than a hundred candidates, professional and untrained, took part. No better choice could have been made for the part of Janet Freeman, the small-town newspaper girl in the serial. Janet is first and last a normal, healthy young person, a good example of the typical American girl.

"Which is what I am—just average," smiles Roberta when she is asked to give a portrait sketch of her own personality. The judges in the audition who listened to her quietly confident, unassuming yet poised reading of Janet's part the first time she ever saw it, and who watched the manner in which she faced the microphone, might disagree with her own estimate of herself. For Roberta was selected for the leading rôle in the play because she was able to portray Janet with ability a good deal more than "just average."

And yet she herself is just such a girl as Janet. Born in a small California town, she understands the life and the people in a community like "Wheatenaville," although her family moved to Oakland, where her father is engaged in business, when she was still a small girl. Roberta went to school in Oakland and attended the University of California for a year. She has an older brother and younger sister who are tremendously proud of her.

Oddly enough, Roberta had little ambition to be an actress before her present opportunity came her way. She had the normal girl's feeling that if she had the chance to act, she might be able to do so, but she never dreamed that chance would come. Then a friend telephoned her and told her of the auditions being held at NBC's San Francisco studios; on impulse she applied for a

hearing, and she is dazed still over her good fortune.

The youthful star of "Wheatenaville" insists she has no hobbies or talents to make copy. She likes to dance, enjoys movies and theaters, and all the things which make life interesting for a girl of twenty.

ALICE PRINDLE, whose rich contralto is an outstanding feature on KFWB's programs, became a radio singer in spite of herself. Her beautiful voice was a gift she had delighted in, but that it could charm professionally and profitably, never occurred to her. Miss Prindle is like that. Shy and unassuming, she was totally unaware of the possibilities her voice possessed. Even today, with her unquestioned success and the host of friends her singing has won for her, she is characteristically modest about her enviable place on the air—a refreshing trait in this day of blustering ego.

Miss Prindle has a B. A. from the Washington State College, where she received an extensive musical education. And it was here that her vocal teacher inspired and coached her. But it required tireless urging on the part of her instructress to persuade her to seek the radio field as a career. When she took the plunge and had her first audition, she was astounded at the engagement immediately proffered her.

From then on, the sailing continued smooth. In the short span of her singing career, she has built up a remarkable repertoire that embraces more than 600 songs. In the beginning her preference was wholly for the classics and German *Leider*, but the demand for popular favorites could not be denied, and from the manner in which she renders them, it would be difficult to single out any one style as her choice. On the afternoon programs, Miss Prindle selects her own songs, and these, perhaps, are indicative of her preference—but who can say? Whenever she is heard, the impression is that each song given must be her favorite—she interprets all so feelingly.

EDWIN C. HILL, chosen as the voice of the *Literary Digest* in a series of broadcasts coincident with the third nation-wide presidential poll conducted by that publication, is further support of the theory that Hoosier soil is particularly suited to the growth of authors. Hill was born in Aurora, Indiana, and among his 4,000 fellow-townsmen was another literary figure—Elmer Davis.

Had family tradition been stronger, Hill would have become a schoolmaster, for his father was a county superintendent of education and his mother was a teacher. His early youth was distinguished by only those things that the boy in a small community experiences. After having graduated from the Aurora High School, he enrolled as a student of the University of Indiana.

It was at college that Hill decided he wanted to join the staff of the *New York Sun*. He majored in English at the University and the professor used the New York paper for purposes of illustration. The small town student became interested in the metropolitan daily and determined that some day his writings would appear in it.

Upon receiving his degree, Edwin C. Hill became a reporter for an Indianapolis paper. His inborn news sense and writing ability soon evidenced themselves. In quick succession he served editors in Fort Wayne and Cincinnati, in each case being given more and more important assignments. Eventually, he considered himself ready for metropolitan journalism. Without letters of introduction he presented himself at the desk of the *New York Sun*. The city editor liked the appearance of the persistent young Hoosier and gave him an assignment.

Within four months Hill had established a record. Never before in the history of New York journalism had a cub reporter succeeded in being paid by space in less than eight months, and Hill reached this point in half that time.

For more than twenty years he has been the *Sun's* star reporter. His brilliant writing style has made him one of the most widely read correspondents. In two decades he has covered every leading New York murder case, most of the important criminal and civil trials and leading disasters. His especial flair for human interest material has won him a large following and his discus-

sions of the news from this point of view have made his talks among the most popular on the air, although he is a radio novice in comparison to other speakers on current events.

Although his regular post is in New York, he has been sent on many occasions to various centers of interest throughout the United States, Europe and Central and South America. He has covered ten national political conventions, beginning with the Democratic session of 1912 at Baltimore which nominated Woodrow Wilson. During the recent conclaves at Chicago he filed on the average of 8,000 words daily. His familiarity with the ways of politics and politicians finds him ideally suited for the task of interpreting the significance of the *Literary Digest's* Presidential Poll.

Hill's new commentaries are especially interesting because of his knowledge of the personalities whose activities result in headlines. He has built up a wealth of contacts through the many important interviews he has conducted and written. There are few outstanding figures, whether in the fields of statesmanship, industry or the arts, who have come to New York and have not received Edwin C. Hill.

For several seasons he was associated with the motion picture industry. At one time, he was director of newsreels for one of the large film companies and later went to Hollywood to supervise scenario writing for the same organization. Eventually, he returned to New York and resumed the labors of his first love—newspaper reporting.

Hill is married to the former Jane Gail, one-time well known film actress. He is fond of horseback riding and golf, and is exceptionally happy when he can get into the low nineties. One of the joys of his life is his bull terrier.

A prominent New York columnist once referred to him as the best dressed newspaper man in the metropolis. His studio appearances confirm that opinion. During the winter his favorite costume is the short black coat with striped trousers. His iron grey hair gives him an especially distinguished appearance from which a black silk ribbon for his pince-nez does not detract.

Though he uses a manuscript for his radio talks, he manages to retain the freshness of an ad-lib performance.

MOST COMPACT RADIO KNOWN

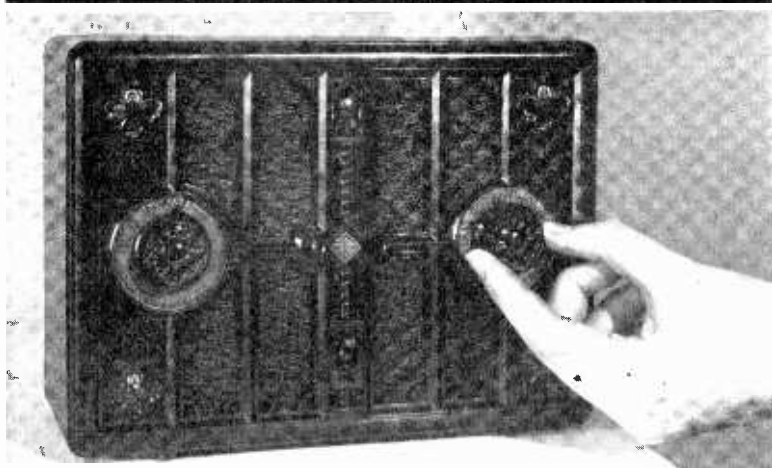

Size

8½" LONG

6¼" HIGH

3¾" DEEP

Weight

ABOUT 5 LBS.



•
•
•
3 SETS IN ONE
•
•
•
•

The New "International" ALL-PURPOSE Radio

SO INCREDIBLY compact and distinctively artistic people stare at this new and different *3-in-1* radio in sheer amazement. Housed complete in genuine *Bakelite* indestructible scratch-proof cabinet, it tucks away in corner of bag for *travel*. Like a beautiful jewel box of melody, the ideal set for *room radio* in home, hotel, club, or apartment. Handy for *office*, blends with furnishings, slips into desk drawer when not in use. Operates instantly anywhere on either direct or alternating current of any cycle—simply plug in any 110 volt lamp socket. Exceptionally powerful 4-tube modern circuit. Tunes entire broadcast band. If your dealer does not have it, write us direct, mentioning his name. Retail price, complete including tubes and attached antenna **\$25**

CHANSLOR & LYON STORES, Inc.

Distributors

740 Polk Street San Francisco, Calif.

Los Angeles - Oakland - Sacramento - Stockton - Fresno

DEALERS: Write for franchise and special sales plan.

BROADCAST WEEKLY-NBC RADIO PLAY CONTEST WINNERS

THE following have been awarded the thirty prizes in the order in which they appear. The judges were Carlton E. Morse, NBC continuity writer; Gypsy, BROADCAST WEEKLY feature writer, and Joseph Henry Jackson, literary editor, San Francisco *Chronicle*. These prizes were awarded for the best endings to the unfinished play, "Dead Man's Legacy."

Carlton E. Morse will collaborate with Art Clough, Eugene, Oregon, winner of first prize, in perfecting the play for reproduction by the National Broadcasting Company players. This play will be broadcast over NBC stations. Advance announcement will be made of its presentation in these columns.

1. Art Clough, College Crest, Route No. 3, Eugene, Ore.
2. Miss Bruce Kelley, Box 125, Marshfield, Ore.
3. Mrs. Janet Shanley, 400 Stanyan Street, San Francisco.
4. Marie McLoughlin, 405 Twenty-first Street, Sacramento, Calif.
5. Lulu O. Landweer, 130 Frederick Street, San Francisco.
6. Edna Buttimer, 2345 Divisadero Street, San Francisco.
7. Mrs. Walter Sneed, 1451 Excelsior Avenue, Oakland, Calif.
8. Summer R. Leibe, 416 N. Fifteenth Street, San Jose, Calif.
9. Helen Stoltenberg, 1125 Pine Street, Martinez, Calif.
10. Mrs. Ruby Wagner, Route 3, Box 99B, Modesto, Calif.
11. Doris Alvarez, 117 West Third Avenue, Spokane, Wash.
12. Agnes Morris, 47 Broadway, Fallon, Nevada.
13. W. E. Davis, P. O. Box 1127, Marysville, Calif.
14. Mrs. Arthur J. Johnson Jr., care Mr. F. G. Simms, 2944 Franklin Blvd., Sacramento.
15. Mrs. G. E. McDaniel, 511 Humboldt Street, Santa Rosa, Calif.
16. Mrs. Doris Booker, P. O. Box 273, Saratoga, Calif.
17. Mrs. Charles Elliot, Diablo Country Club, Diablo, Calif.
18. Catherine Ennis, Arroyo Sanatorium, Livermore, Calif.
19. Anne Walters, 2751 Best Avenue, Oakland, Calif.
20. Franklyn B. Heiss, 831 W. Seaside Blvd., Mariner Apt., Long Beach, Calif.
21. Edna D. Birge, North Edmonds, Washington.
22. Gladys M. Weimar, W 1504 Shannon Avenue, Spokane, Wash.
23. G. Severin, 1658 Scott Street, San Francisco, Calif.
24. W. W. Frederick, 547 Dana Street, San Luis Obispo, Calif.
25. Dorothy L. Hatcher, 632 West Maple Avenue, Monrovia, Calif.
26. William S. Wood, 22 Capitol Street, Salinas, Calif.
27. James D. Ensign, 2870 Webster Street, Berkeley, Calif.
28. Alice Deane, Tamalpais Canyon, Larkspur, Calif.
29. Mrs. Sophie Newmeyer, 2315 McGee Avenue, Berkeley, Calif.
30. Hilda H. Bartlett, 2665 Sixty-third Avenue, Oakland, Calif.

POLICE RADIO STATIONS

Mtrs.	K. C.	Call	Location	Mtrs.	K. C.	Call	Location	Mtrs.	K. C.	Call	Location
122.05	2458	WPDO	Akron, Ohio	1165.00	257	WJL	Greensburg, Pa.	175.23	1712	WPDU	Pittsburgh, Pa.
175.23	1712	WPDN	Auburn, N. Y.	124.50	2410	WDRR	Cross Point, Mich.	122.54	2452	KGPP	Portland, Ore.
175.23	1712	KGPI	Beaumont, Tex.	1165.00	257	WBA	Harrisburg, Pa.	124.17	2416	WPDH	Richmond, Va.
124.50	2410	KSW	Berkeley, Calif.	124.50	2410	WMO	Highland Pk., Mich.	175.23	1712	WPDR	Rochester, N. Y.
123.86	2422	WMJ	Buffalo, N. Y.	175.23	1712	WMDZ	Indianapolis, Ind.	175.23	1712	KGPC	St. Louis, Minn.
1165.00	257	WBR	Butler, Pa.	180.51	1662	WRDS	Ingham, Mich.	124.17	2416	WPDS	St. Paul, Minn.
121.50	2470	KGOZ	Cedar Rapids, Ia.	123.86	2422	KGPE	Kansas City, Mo.	123.00	2440	WPDN	St. Petersburg
122.05	2458	WPDV	Charlotte, N. C.	121.50	2470	WPDY	Kokomo, Ind.	175.23	1712	KGQY	San Antonio, Tex.
175.23	1712	WPDR	Chicago, Ill.	123.00	2440	WPDL	Lansing, Mich.	187.97	1596	KGPD	San Francisco
175.23	1712	WPDC	Chicago, Ill.	175.23	1712	KGPL	Los Angeles, Cal.	124.50	2410	KGPD	San Francisco
175.23	1712	WPDD	Chicago, Ill.	123.00	2440	WPDE	Louisville, Ky.	124.50	2410	KGPM	San Jose, Calif.
175.23	1712	WKDU	Cincinnati, O.	121.50	2470	WPEC	Memphis, Tenn.	187.97	1596	KGPA	Seattle, Wash.
122.34	2452	WRBH	Cleveland, O.	123.00	2440	WNDA	Miami, Fla.	122.40	2452	KGPA	Seattle, Wash.
175.23	1712	KVP	Dallas, Tex.	122.34	2452	WPKD	Milwaukee, Wis.	121.50	2470	KGPK	Sioux City, Ia.
121.50	2470	KGPN	Davenport, Ia.	124.17	2416	KGPB	Minneapolis	175.23	1712	WPEA	Syracuse, N. Y.
187.97	1596	WKDT	Detroit, Mich.	685.00	438	WPY	New York, N. Y.	121.50	2470	WRDQ	Toledo, Ohio
124.50	2410	WCK	Detroit, Mich.	600.00	500	WPI	New York, N. Y.	124.17	2416	WPDA	Tulare, Calif.
124.50	2410	WPDX	Detroit, Mich.	122.34	2452	KGPH	Oklahoma City	122.35	2452	KGPO	Tulsa, Okla.
124.17	2416	KGPF	El Paso, Tex.	121.50	2470	KGPI	Omaha, Neb.	124.50	2410	KGPG	Vallejo, Calif.
123.00	2440	WPDF	Flint, Mich.	175.23	1712	KGJX	Pasadena, Calif.	124.50	2410	WPGW	Washington, D.C.
121.50	2470	WPDZ	Fort Wayne, Ind.	124.17	2416	WPDJ	Passaic, N. J.	1165.00	257	WDX	Wyoming, Pa.
123.00	2440	WFEB	Grand Rapids,	123.00	2440	WPPD	Philadelphia, Pa.	122.05	2458	WPDG	Youngstown, O.

JUNIOR BELL ALARM

Model No. 4332

Only
\$2.00

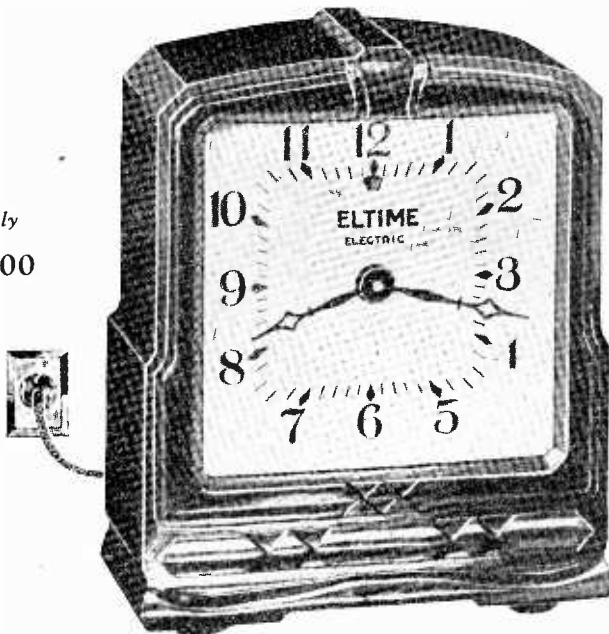

Only
\$2.00

DESCRIPTION

JUNIOR BELL ALARM
MODEL NO. 4332

Case: Molded Durez

Finish: Walnut

Dimensions: Height 5 in.,
width 4 in., depth 2 1/8 in.

Dial: Buff with black
numerals

Indicator: Flasher type

Lens: Crystal

Equipped with 6 ft. Rayon Cord and Plug

Designed to operate on 60 cycle A.C. 80-135 Volt

BROADCAST WEEKLY, Pacific Building, San Francisco.

Mail Order Department.

Enclosed herewith is two dollars. Send me the Electric Alarm Clock as advertised.

Name.....

Address.....

City..... State.....



Christmas Greeting

I have asked the publishers to send
Broadcast Week
for one year. Please accept it with
heartiest Christmas Greetings and
each number tell you again of my sincere
good wishes.

We will mail this card to each friend for whom you

WHAT could bring more satisfaction, for an
twelve months, than a year's subscription to "Broadcast Week

The subscription price is only \$3 a year—considerably less than you will
the ordinary Yuletide gift. In addition, it is a constant recurring joy for each
is different during fifty-two weeks of the year. Here is something that
the ideal little remembrance, that carries the spirit of the season, and is useful

Send us your orders at once so that these unusual Christmas gifts
prepared without delay. Send all remittances direct to us.

Here is the "so different" gift you have been seeking, a pleasant surprise
Christmas Eve . . .

Subscription Price only \$3 a Year

The Ideal Gift!

BROADCAST WEEKLY
Send me to your friends for Christmas

USE THIS COUPON

BROADCAST WEEKLY,
726 Pacific Building, San Francisco, Calif.

Gentlemen: Enclosed herewith is dollars,
for which send *Broadcast Weekly* to the following:

Name.....

Address.....

City..... State.....

Name.....

Address.....

City..... State.....

My name is.....

Address.....

City..... State.....

NBCService to: KHQ, KOMO, KGW, KFL, KOA, KDYL, KGIR, KGHL, KTAR, KFSD
National Broadcasting Company, San Francisco, California
379.5 Meters—790 Kilocycles—7500 Watts—Sutter 1920**KGO****SUNDAY**

- 8 A.M.—Organ Concert, Paul Carson
8:30—Arion Trio
9:30—Piano Pictures, Aileen Fealy, Phyllida Ashley
10—Roxy and His Gang
11—Adventures Through Fire and Ice, Rev. Bernard Hubbard
11:15—Clyde Doerr's Saxophone Octet
11:30—Yeast Foamers: Orchestra direction Charlie Agnew
12 noon—Wayne King Orchestra
12:30—Hour of Worship, Dr. S. Parkes Cadman, speaker; music direction Keith McLeod
1—Talent Program with Jane Froman, contralto, and orchestra direction Roy Shield
1:15—Wildroot Institute, with Elizabeth May, beauty specialist, and Vee Lownhurst, pianist-contralto
1:30—National Youth Conference
2—National Vespers
2:30—Big Ben's Dream Dramas
2:45—"Bring 'Em Back Alive," Frank Buck, A. C. Gilbert, dramatic cast
3—Songland, Gail Taylor, soprano; Myron Niesley, tenor
3:30—Romancers, vocalists; dance orchestra
4—Blue and White Marimba Band
4:15—Borah Minnevitich and his Harmonica Rascals
4:30—Great Moments in History: Dramatic sketch
5—Chase and Sanborn Program: Eddie Cantor, comedian; Rubinoff's Orchestra
6—Enna Jettick Melodies
6:15—The American Album of Familiar Music
6:45—Sheaffer Lifetime Revue
7:15—L'Heure Exquise
7:45—Sunday at Seth Parker's
8:15—Donald Novis, tenor, with Lew White, organist
8:30—Melodic Serenade
9—The Domino Club of Hollywood
10—Richfield News Flashes
10:15—Paul Carson, organist
11 to 12 midnight—Tom Gerun and his Bal Tabarin Orchestra

MONDAY

- 7 A.M.—Organ Concert, Paul Carson
7:30—United States Navy Band
8—Organ Melodies, Irma Glen
8:15—Shipwrecked: Dramatization by H. C. Connette, with Joyce Cole and Earle Lee
8:30—Carnation Crosscuts from the Log o' the Day
9—Johnny Marvin, tenor
9:15—Lady Bugs: Vee Lownhurst, Muriel Pollock, piano duo
9:30—Buckaroos: Charles Marshall and Ted Maxwell
9:45—Community Chest Talk (KGO only)
9:45—Arion Trio
10:30—Woman's Magazine of the Air; Bennie Walker, editor
11:30—California Federation of Women's Clubs; Guest Speaker: Dollo Sargent, organist
12 noon—Edna Fischer, pianist
12:15—Western Farm and Home
1—Organ Concert, Paul Carson
1:45—Midday Musicale: Orchestra direction Nathan Abas

- 2:15—Dromedary Caravan: Desert romance; dramatic sketch, with Lucille Wall, Alfred Shirley, H. Cooper-Cliffe
2:30—Ol' Pappy: Negro characterizations, Clifford Soubier
2:45—Slow River: Southernaires male quartet
3—Waldorf-Astoria Orchestra
3:30—Drifting and Dreaming: Harding Sisters, piano duo
3:45—Dance Masters, orchestra direction Joseph Gallicchio
4—GE Circle
4:15—Talk by Mrs. Franklin D. Roosevelt
4:30—Soloist from N. Y. Studios
4:45—News Service
4:45—Orphan Annie: (KDYL, KOA, KGIR, KGHL, only)
5—Oahu Serenaders
5:15—Hotel Hollenden Orchestra
5:30—Little Orphan Annie, childhood play with Floy Margaret Hughes, Jack Cowden, Wilda Wilson Church Fred Thomas; Jennings Pierce, announcer
5:45—Wheatenaville: Dramatic sketch
6—Theme and Variations, orchestra direction Emil Polak
6:30—The Buick Travelers
7—To be announced
7:30—Demi-Tasse Revue. John P. Medbury, master of ceremonies: Ted Fio-Rito and His Orchestra
8—Amos 'n' Andy
8:15—Billy Jones and Ernie Hare: Songs and patter
8:30—National Light Opera Company
9—Broadway Melodies
9:30—Kenmore Hotel Orchestra
10—Richfield News Flashes
10:15—Mark Hopkins Hotel Orch.
10:35—Ambassador Hotel Orchestra
10:55—Mark Hopkins Hotel Orch.
11:15—Ambassador Hotel Orchestra
11:35 to 12 midnight—Organ Concert, Dollo Sargent

TUESDAY

- 7 A.M.—Organ Concert, Chas. Runyan
7:30—Soloist from N. Y. Studios
7:45—Breen and De Rose: Vocal and instrumental duo
8—Your Child—Dr. Ellis Oppenheimer, chief of Children's Bureau, Department of Labor
8:15—Shipwrecked: Radio dramatization by H. C. Connette
8:30—Carnation Crosscuts from the Log o' the Day
9—Johnny Marvin, tenor
9:15—Lady Bugs, Vee Lownhurst, Muriel Pollock, piano duo.
9:30—Buckaroos: Ted Maxwell, Charles Marshall, songs and dialogue
9:45—Arion Trio
10:15—Feminine Charm: Talk by Marjorie Gray; Paul Carson, organist
10:30—Magazine of the Air
11:30—Doctor Dick, drama
11:45—Strollers Matinee, Glenn Riggs, master of ceremonies
12 noon—Edna Fischer, pianist
12:15—Western Farm and Home
1—Community Chest Report Luncheon (KGO only)
1—Rhythm Vendors (KHQ)
1:30—Bluebird Melodies

- 2—Melodic Thought: Soloists with orchestra
2:45—Concert Echoes
3—Waldorf-Astoria Orchestra
3:30—Donald Novis, tenor
3:45—Alvino Rey, guitarist
4—Mid-Week Hymn Sing
4:15—Gypsiana, Louis Ford, violinist; William Cowles, pianist
4:30—Soloist (New York Studios)
4:45—News Service
4:45—Orphan Annie: (KDYL, KOA, KGIR, KGHL, only)
5—Balladettes
5:30—Little Orphan Annie
5:45—Wheatenaville: Dramatic sketch
6—Music Garden, soloists; orchestra direction Rex Dunn
6:30—Ed Wynn and the Texaco Fire Chief Band
7—Lucky Strike Hour
8—Amos 'n' Andy
8:15—Memory Lane: Rural drama by H. C. Connette, featuring Billy Page, Eileen Piggott, Ted Maxwell
8:45—Kenneth Spencer, basso
9—Waltz Time: Ben Klassen, tenor
9:30—Ben Bernie and his Blue Ribbon Orchestra
10—Richfield News Flashes
10:15—Ambassador Hotel Orchestra
10:35—Mark Hopkins Hotel Orch.
10:55—Ambassador Hotel Orchestra
11:15—Mark Hopkins Hotel Orch.
11:35 to 12 midnight—Organ Concert, Dollo Sargent

WEDNESDAY

- 7 A.M.—Organ Concert, Charles Runyan
7:30—Swingin' Along: Instrumental novelty program
7:45—Accordiana, Johnny Toffoli, accordionist
8—Breen and De Rose: Vocal and instrumental duo
8:15—Shipwrecked: Radio dramatization by H. C. Connette
8:30—Carnation Crosscuts from the Log o' the Day
9—Johnny Marvin, tenor
9:15—Lady Bugs, Vee Lownhurst, Muriel Pollock, piano duo
9:30—The Buckaroos: Ted Maxwell, Charles Marshall, songs and dialogue
9:45—Pair of Pianos, Grace Frankel, Gertrude Lyne
10:15—Entertainers: Tommy Monroe, baritone
10:30—Magazine of the Air
11:30—Westminster Choir, direction Dr. John Finley Williamson
12 noon—Edna Fischer, pianist
12:15—Western Farm and Home
1—Community Chest Report Luncheon (KGO only)
1—Stringwood Ensemble, direction Charles Hart
2—Edna Fischer, pianist
2:15—Dromedary Caravan: Desert romance; dramatic sketch
2:30—Ol' Pappy: Negro characterizations with Clifford Soubier
2:45—Concert Echoes, orchestra direction Joseph Gallicchio
3—Community Chest Talks (KGO only)
3—Melody Mixers; dance orchestra direction Walter Beban
4—GE Circle
4:15—Royal Vagabonds
4:30—Soloist

NBC

Service to: KHQ, KOMO, KGW, KFI, KOA, KDYL, KGIR, KGHL, KTAR, KFSD
 National Broadcasting Company, San Francisco, California
 379.5 Meters—790 Kilocycles—7500 Watts—S.Uter 1920

KGO

4:45—News Service
 4:45—Orphan Annie: (KDYL, KOA, KGIR, KGHL, only)
 5—Cosmopolitans
 5:30—Little Orphan Annie
 5:45—Wheatenaville: Dramatic sketch
 6—Symphony Concert
 7—Corn Cob Pipe Club of Virginia
 7:30—NBC Artists Service Program
 8—Amos 'n' Andy
 8:15—Billy Jones and Ernie Hare
 8:30—Team Mates
 9—Arzen Melody Time
 9:15—Adventures of Sherlock Holmes
 9:45—Mark Fisher and his Orch.
 10—Richfield News Flashes
 10:15—Mark Hopkins Hotel Orch.
 10:35—Ambassador Hotel Orchestra
 10:55—Mark Hopkins Hotel Orch.
 11:15—Ambassador Hotel Orchestra
 11:35 to 12 midnight—Organ concert

THURSDAY

7 A.M.—Organ concert
 7:30—Swingin' Along
 7:45—Breen and de Rose, vocal and instrumental duo
 8—May We Present
 8:15—Shipwrecked: Radio dramatization
 8:30—Crosscuts from the Log o' the Day
 9—Johnny Marvin, tenor
 9:15—Lady Bugs, Vee Lawnhurst, Muriel Pollock, piano duo
 9:30—The Buckaroos
 9:45—The Jordans: Gail Taylor, soprano; Myron Niesley, tenor
 10—Woman's Magazine of the Air
 11—Standard School Broadcast
 11:45—Shakespearean Quarter Hour
 12 noon—Edna Fischer, pianist
 12:15—Western Farm and Home
 1—Community Chest Report Luncheon (KGO only)
 1—Stringwood Ensemble
 2—Schirmer and Schmitt, piano duo
 2:15—Whiteman's Rhythm Boys
 2:30—Soloist
 2:45—Concert Echoes
 3—Melody Mixers
 4—GE Circle
 4:15—Royal Vagabonds
 4:30—Louise Bernhardt, contralto
 4:45—News Service
 5—Fleischmann Hour: Rudy Valle and his Connecticut Yankees
 6—Captain Henry's Maxwell House Show Boat
 7—Lucky Strike Hour: Jack Pearl, the modern Baron Munchausen
 8—Amos 'n' Andy

8:15—Standard Symphony Hour
 9:15—Howard Thurston, Magician
 9:30—Concert in Rhythm, Ben Klassen, tenor; orchestra direction of Emil Polak
 10—Richfield News Flashes
 10:15—Ambassador Hotel Orchestra
 10:35—Mark Hopkins Hotel Orch.
 10:55—Ambassador Hotel Orchestra
 11:15—Mark Hopkins Hotel Orch.
 11:35 to 12 m.—Organ Concert, Dollo Sargent

FRIDAY

7 A.M.—Organ Concert
 7:30—Strolling Fiddler
 7:45—Pair of Pianos, Grace Frankel, Gertrude Lyne, piano duo
 8:15—Shipwrecked: Dramatization
 8:30—Carnation Crosscuts from the Log o' the Day
 9—Johnny Marvin, tenor
 9:15—Lady Bugs, Vee Lawnhurst, Muriel Pollock, piano duo
 9:30—The Buckaroos: Ted Maxwell, Charles Marshall, songs and dialogue
 9:45—Community Chest Talk
 9:50—Arion Trio
 10:30—Magazine of the Air
 11:30—Talks on Baby Care
 11:45—Organ Concert
 12 noon—Edna Fischer, pianist
 12:15—Western Farm and Home
 1—Community Chest Report (KGO only)
 1—May We Present
 1:15—Colorado Cowboys
 1:45—The Lady Next Door
 2—Concert Artists
 2:15—Dromedary Caravan
 2:30—Ol' Pappy: Negro characterizations
 2:45—Concert Echoes
 3—Melody Mixers: Soloists; orchestra direction Walter Beban
 3:45—Fay Fraser's Studio Party
 4—GE Circle: Hendrik Willem Van Loon, guest speaker; Heywood Brown, master of ceremonies
 4:15—Royal Vagabonds
 4:30—Soloist
 4:45—Orphan Annie: (KDYL, KOA, KGIR, KGHL, only)
 4:45—News Service
 5—Cosmopolitans: Orchestra
 5:30—Little Orphan Annie
 5:45—Wheatenaville: Dram. sketch
 6—The First Nighter: Drama
 6:30—Armour Program, Ed East and Ralph Dumke, the Armour stars

7—Big Six of the Air with Al Jolson, male quartet, orchestra
 7:30—Elgin Adventurers' Club, talk by Floyd Gibbons
 7:45—Lanny Ross, tenor
 8—Amos 'n' Andy
 8:15—Billy Jones and Ernie Hare, songs and patter
 8:30—Gilmore Circus
 9:15—Howard Thurston, Magician
 9:30—Novelettes, Ben Klassen tenor, ensemble direction Paul Carson
 10—Richfield News Flashes
 10:15—Mark Hopkins Hotel Orch.
 10:35—Ambassador Hotel Orchestra
 10:55—Mark Hopkins Hotel Orch.
 11:15—Ambassador Hotel Orchestra
 11:35 to 12 mid.—Organ Concert: Dollo Sargent

SATURDAY

7 A.M.—Organ Concert, Charles Runyan
 7:45—Breen and de Rose: Vocal and instrumental duo
 8—Melodies of the South
 8:15—Shipwrecked: Dramatization
 8:30—Arion Trio
 9—Johnny Marvin, tenor
 9:15—American Legion National Trade Revival Campaign
 9:30—National Farm and Home
 10:30—Woman's Magazine
 11:30—Doctor Dick: Drama
 11:45—Organ Concert
 12:15—Western Agriculture Program
 1—Stringwood Ensemble
 1:45—Associated Football: St. Mary's College vs. University of Alabama
 4:30—Bluettes: Vocal trio
 4:45—News Service
 4:45—Orphan Annie: (KDYL, KOA, KGIR, KGHL, only)
 5—Arion Trio
 5:30—Little Orphan Annie
 5:45—Wheatenaville: Dram. sketch
 6—Mythical Tour in Music
 7—Lucky Strike Hour
 8—The Pickens Sisters
 8:15—Caswell Concert
 8:30—Golden State Family Robinson, dramatic program, with Dorothy Desmond, Barton Yarborough, Anita Calfoot, Jack Mery, Charles MacAlister: KGO, KFI
 8:30—Old World Serenader: (KYA, KHQ, only)
 9—Rhythmic Shadows, orchestra direction Emil Polak
 9:30—Associated Spotlight Revue
 11—Ambassador Hotel Orchestra
 11:30 to 12 mid.—Mark Hopkins Hotel Orchestra

Join
The Jordans
 at home
 9:45 am
 NBC-KGO CHAIN
 The PARAFFINE COMPANIES, INC

General Paint Corp.
 presents
FAY FRASER'S
STUDIO PARTY
 featuring
 CHARLES BULOTTI, tenor
 PAUL CARSON, organist
 EARL TOWNER, pianist
 FAY FRASER
 Home Decoration Specialist
 Fridays: 3:45 p.m.
 NBC-KGO Network

DANCE FANS
 DON'T MISS
TOM GERUN'S
ORCHESTRA
 Direct from the beautiful
BAL TABARIN
 SUNDAY
 11 to 12 p. m.
 NBC-KGO NETWORK
 COAST TO COAST

NBCService to: KJR, KEX, KGA, KECA, KTAR, KDYL, KFSD
National Broadcasting Company, San Francisco, Calif.
440.9 Mtrs.—680 Kcys.—5000 Watts—Sutter 1920**KPO****SUNDAY**

- 8 A.M.—Chronicle Comics, read by Scotty (KPO only)
 8—Russian Symphonic Choir—mixed chorus director Basil Kibalthich.
 8:30—Major Bowes' Capitol Family
 9:30—Southland Sketches
 10—Song Album, Jeanette Sholl, soprano; Frances Jones, contralto; George Jones, tenor; George Eldredge, basso.
 10:30—Sunday Morning Moods, orchestra direction Nathan Abas.
 11—Bible Stories by Harry De La-saux; Paul Carson, organist
 12 noon—Melody Mixers, vocalists; dance orchestra direction of Rex Dunn
 1—Cecilians, Barbara Blanchard, soprano; Eva Gruninger, contralto; Arion Tro, instrumental ensemble.
 1:30—Quartet Time, the Olympians
 1:45—Associated Football, Santa Clara College vs. Olympic Club, announced by Don Thompson.
 2—Conventionalties, vocal soloist; orchestra direction of Joseph Hornik
 3—Catholic Hour
 3:30—Our American Schools.
 4—Community Forum
 4:30—Nathan Abas, violinist
 5—Rendezvous: Vocal trio
 5:30—Sunday Concert, vocalist and orchestra direction Joseph Hornik
 6:30—Kenneth Spencer, baritone and dramatic reader
 6:45—Gunnar Johansen, concert pianist
 7—Rajput Hindu Secret Service Agt.
 7:15—Tom 'n' Dudd, vocal duo
 7:30—Silhouettes, Charles Bulotti, tenor; orchestra direction Joseph Hornik
 8:15—Wonders of the Sky, talk on astronomy by Henry M. Hyde
 8:30—Rudy Seiger and his Fairmont Hotel Orchestra
 9—Reader's Guide, Joseph Henry Jackson
 9:30—Gus Arnheim and his Orchestra
 9:30—Netherlands—Plaza Hotel Orchestra
 10—Denver Musicians' Union
 10:30—On Wings of Music, vocalist, orchestra direction Rex Dunn
 11 to 12 mid.—Midnight Melodies, Charles Runyan, organist

MONDAY

- 7:30 A.M.—Arion Trio
 8—Financial Service
 8:15—Organ Melodies, Irma Glenn
 8:30—Sonata Recital, Joseph Stopak, violinist; Josef Hontl, pianist.
 9—Tom Mitchell, baritone
 9:15—Dixie Memories, Carolyn and Sam Moore, Dixie Marsh and Chuck Russell, in songs and dialogue.
 9:30—Julia Hayes, helpful hints to housewives (KPO only)
 9:30—Organ Concert, Paul Carson
 9:45—Univ. of Calif. Program
 10—Mardi Gras, with Al Schuss.
 10:30—Emerson Gill and his Orch.
 11—Words and Music
 11:30—Syncopators, Harold Stokes' Orchestra
 11:45—Godfrey Ludlow, violinist
 12 noon—In a French Cafe

- 12:30—Pair of Planos, Gertrude Lyne and Grace Frankel
 1—Radio Guild: "Tartuffe," by Moliere; Vernon Radcliffe, director
 2—Soloist from N. Y. Studios
 2:15—Stringwood Ensemble, instrumentalists direction Charles Hart
 3—Melody Mixers, orchestra and vocalists direction Walter Beban
 4—Life of the Rellys, comedy serial featuring Ted Maxwell and Bobbe Deane
 4:15—Federal Business Talk
 4:30—Eileen Piggott, soprano
 4:45—Barbara Dale's Charm Matinee
 5—Calif. State Chamber of Commerce Program
 5:15—Synco-Thots, Edna Fischer, Newell Chase, piano duo.
 5:30—The Revelers, male quartet.
 6—Music Doctor, orchestra direction Joseph Hornik
 6:30—A La Carte, concert orchestra direction Joseph Hornik
 6:45—Cecil and Sally in the Funniest Things
 7—Southern Harmony Four, male quartet (KGA only)
 7—Rajput, Hindu Secret Service Agent (KPO only)
 7:15—Tarzan of the Apes
 7:30—National Radio Forum: Oliver Owen Kuhn, master of ceremonies
 8—On Parade: Band music
 8:30—"Man Who Laughs," by Victor Hugo; radio dramatization by Wilbur Hall
 9—The Goldbergs, Gertrude Berg, James Waters, Roslyn Silber, Alfred Corn, comedy sketch.
 9:15—Anson Weeks and his St. Regis Hotel Orchestra
 9:30—Road Show: Variety program
 11—Stringwood Ensemble, Charles Hart, director
 11:30 to 12 mid.—Rhythm Vendors, orchestra direction Walter Beban; Clarence Hayes, tenor

TUESDAY

- 7:30 A.M.—Arion Trio
 8—Financial Service
 8:15—Soloist
 8:30—U. S. Army Band
 9—Tom Mitchell, baritone
 9:15—Dixie Memories
 9:30—Bluettes, vocal trio; Charles Runyan, organist
 9:30—Julia Hayes, helpful hints to housewives. (KPO only)
 9:45—University of California Program
 10—Mardi Gras, with Al Schuss, master of ceremonies
 10:30—George Scherban Concert
 11—Words and Music
 11:30—Community Chest (KPO only)
 11:30—Organ Concert, Paul Carson
 12:15—Music Masters, orchestra direction Nathan Abas
 12:45—Tom and Dudd, vocal duo
 1—Brown Palace Hotel Orchestra
 1:15—Meredith Willson and his Orchestra; Irving Kennedy, tenor
 1:45—Stringwood Ensemble, direction Charles Hart; vocal soloist
 2:45—Argentine Trio, instrumental ensemble direction John Picadura
 3—Melody Mixers, orchestra and vocalist, direction Walter Beban
 4—Simply and Gladwys, comedy sketch featuring Monroe Upton and Elsbeth Frellesen

- 4:15—Mindways: Stories of Human Behavior
 4:30—Tea Timers, vocalist with organ and cello
 4:45—Barbara Dale's Charm Matinee
 5—You and Your Government
 5:30—To be announced
 5:45—Charlie Hamp, songs, philosophy and patter
 6—Recollections, Nathan Stewart, baritone; orchestra direction Nathan Abas
 6:45—Cecil and Sally in the Funniest Things
 7—Mona Lowe, blues singer, and Edna Fischer, pianist
 7:15—Tarzan of the Apes
 7:30—Rainbow Harmonies: Easton Kent, tenor; orchestra direction Joseph Hornik
 8—Western Artists Series
 8:15—National Grand Opera Company, direction Cesare Sodero
 9—The Goldbergs, Gertrude Berg, James Waters, Roslyn Silber, Alfred Corn, comedy sketch
 9:15—Frankie Masters and his Orchestra
 9:30—The Story Teller
 10—Myron Niesley, tenor and Austin Mosher, baritone
 10:15—Cosmopolitans, soprano soloist; orchestra director Emil J. Polak
 10:45—Synco-Thots, Edna Fischer and Newell Chase, piano duo
 11—Stringwood Ensemble: Instrumentalists direction Charles Hart
 11:30 to 12 mid.—Tom Gerun and his Bal Tabarin Orchestra

WEDNESDAY

- 7:30 A.M.—Organ Concert, Charles Runyan
 8—Financial Service
 8:15—Sax Appeal, Mickey Gillette, saxophonist
 8:30—Tom and Dudd, vocal duo
 8:45—Concert Pianist
 9—Tom Mitchell, baritone
 9:15—Dixie Memories
 9:30—Julia Hayes, helpful hints to Housewives. (KPO only)
 9:30—Stringwood Ensemble
 9:45—University of California Program
 10—Mardi Gras: Variety program
 10:30—Van and Don, comedy team
 10:45—Godfrey Ludlow, violinist; Mme. Lolita Gainsborg, pianist
 11—Words and Music
 11:30—Organ Concert, Paul Carson
 11:45—Soloist
 12 noon—Organ Concert
 12:15—Rhythm Vendors, orchestra and vocalist, direction of Walter Beban
 12:45—Eileen Piggott, soprano
 1—Eastman School Symphony Orchestra
 1:30—Outstanding Daytime Speaker
 1:45—Maurice Sherman and His Hotel Sherman Orchestra
 2:15—The Little Colleen, Irish songs and stories; Agatha Turley, soprano
 2:30—Footlight Fantasies: Lucile Kirtley, soprano; Gwynfi Jones, tenor
 3—Waldorf-Astoria Orchestra
 3:30—Drifting and Dreaming, the Harding Sisters, two-piano team
 3:45—Dance Masters

NBC

Service to: KJR, KEX, KGA, KECA, KTAR, KDYL, KFSD
 National Broadcasting Company, San Francisco, Calif.
 440.9 Mtrs.—680 Kcys.—5000 Watts—S.Utter 1920

KPO

- 4—The Life of the Reillys, comedy serial featuring Ted Maxwell and Bobbe Deane
- 4:15—Cosmopolitans: Orchestra direction Meredith Willson
- 4:45—Barbara Dale's Charm Matinee
- 5—Rhyme and Rhythm
- 5:30—To be announced
- 5:45—Charlie Hamp, songs, philosophy and patter
- 6—Sunset Serenaders, orchestra direction Emil Polak
- 6:45—Cecil and Sally in the Funniest Thing
- 7—Mona Lowe, blues singer, and Edna Fischer, pianist (KGA only)
- 7—Rajput, Hindu Secret Service Agent. (KPO only)
- 7:15—Tarzan of the Apes
- 7:30—Hill Billies, Charles Marshall, John O'Brien, John Toffoli, Ace Wright
- 7:30—University of California Program (KPO only)
- 8—Silver Strains
- 9—The Goldbergs
- 9:15—Personal Close-ups: Charles MacAlister, actor, interviewed by Gypsy
- 9:30—Out of the East, orchestra direction Rex Dunn
- 9:45—Doric Quartet
- 10:15—One Man's Family serial drama by Carlton E. Morse
- 10:45—Slumber Hour, orchestra direction of Nathan Abas
- 11:30 to 12 mid.—Tom Gerun and his Bal Tabarin Orchestra

THURSDAY

- 7:30 A.M.—Arion Trio
- 8—Financial Service
- 8:15—Singing Strings
- 8:30—Rhythm Ramblers, Harold Stokes' Orchestra
- 9—Tom Mitchell, baritone
- 9:15—Dixie Memories
- 9:30—Rhythm Vendors, orchestra direction Walter Beban, and vocal soloist
- 9:30—Julia Hayes, helpful hints to housewives (KPO only).
- 9:45—University of California Program
- 10—Mardi Gras: Variety program
- 10:30—Community Chest Talks (KPO only)
- 11—School Broadcast (KPO only).
- 11—Words and Music, Harvey Hays reader
- 11:30—Syncopators, Harold Stokes' Orchestra
- 11:45—Concert Petite
- 12 noon—Organ Concert
- 12:30—Meet the Girl Friends
- 1—Thursday Special, Ruth Lyon, soprano; Song Fellows' trio; Marion and Jim, harmony duo; Lee Sims, pianist, and Ilomay Bailey, soprano.
- 2—Music Masters, vocalist and organist direction Nathan Abas

- 3—Waldorf-Astoria Orchestra
- 3:30—Ralph Kirbery, dream singer
- 3:45—Eva Gruninger, contralto
- 4—Simpzy and Glawdys, comedy sketch
- 4:15—Arion Trio
- 4:45—Barbara Dale's Charm Matinee
- 5—Nathan Abas, violinist, popular program
- 5:30—To be announced
- 5:45—Ramblers, Coquettes, vocal trio; orchestra direction Emil J. Polak
- 6:30—Chief of Police Quinn
- 6:45—Cecil and Sally in the Funniest Things
- 7—Mona Lowe, blues singer, and Edna Fischer, pianist
- 7:15—Tarzan of the Apes
- 7:30—Crosscuts from the Log o' the Day, Dr. Laurance L. Cross
- 8—Myron Niesley, tenor
- 8:15—Cesare Sodero and the NBC Concert Orchestra
- 9—The Goldbergs
- 9:15—Synco-Thots, Edna Fischer and Newell Chase, piano duo
- 9:30—Hollywood on the Air
- 10—Pigskin Romances, football dramas by Carlton E. Morse
- 10:30—Ship of Dreams, Lucile Kirtley, soprano; Easton Kent, tenor
- 11—Pacfic Serenaders, Nathan Stewart, baritone; instrumental ensemble direction Charles Hart
- 11:30 to 12 mid.—Tom Gerun and his Bal Tabarin Orchestra

FRIDAY

- 7:30 A.M.—Arion Trio
- 8—NBC Music Appreciation Hour
- 9—Tom Mitchell, baritone
- 9:15—Dixie Memories
- 9:30—Julia Hayes, helpful hints to housewives (KPO only)
- 9:30—Stringwood Ensemble
- 9:45—Univ. of California Program
- 10—Mardi Gras: Variety program
- 10:30—Musical Sketches
- 11—Magic of Speech
- 11:30—Syncopators, Harold Stokes' dance orchestra
- 11:45—Concert Petite, string ensemble
- 12 noon—Organ Concert
- 12:45—Commonwealth Club Luncheon
- 1:30—Rhythm Vendors, orchestra direction Walter Beban
- 2—Kenneth Spencer, basso
- 2:15—Metropolitans, orchestra direction Nathan Abas
- 3—Waldorf-Astoria Orchestra
- 3:30—Al Bernard, the Minstrel Man
- 3:45—Dance Masters, orchestra direction Joseph Gallicchio
- 4—Stringwood Ensemble
- 4:45—Barbara Dale's Charm Matinee
- 5—Bouquet of Melodies
- 5:30—To be announced
- 5:45—Cosmopolitans

- 6:15—Manhattan Serenaders, orchestra direction of Emil Polak
- 6:45—Cecil and Sally
- 7—Mona Lowe, blues singer
- 7:15—Tarzan of the Apes
- 7:30—Musical Highlights
- 8—NBC Football Rally, dedicated to University of Alabama
- 8:30—Night Song: Lew White, organist; Trio Romantique
- 9—The Goldbergs
- 9:15—Fantasy, vocalist; orchestra direction Emil Polak
- 9:30—Vincent Lopez and His Hotel Congress Orchestra
- 10—Star Books, radio dramatization
- 11—Organ Concert, Paul Carson
- 11:30 to 12 mid.—Tom Gerun and his Bal Tabarin Orchestra

SATURDAY

- 7:30 A.M.—Organ Concert
- 8—Financial Service
- 8:15—Bits of Melody
- 8:30—Swen Swenson and His Swede-hearts
- 9—Tom Mitchell, baritone
- 9:15—Dixie Memories
- 9:30—Stringwood Ensemble, direction of Charles Hart
- 9:30—Julia Hayes, helpful hints to housewives (KPO only)
- 9:45—University of California
- 10—Familiar Songs
- 10:30—Football Game: Army vs. Navy
- 12:30—To be announced
- 2:30—Swanee Serenaders
- 2:45—Concert Echoes: Orchestra
- 3—Waldorf-Astoria Orchestra
- 3:30—Laws that Safeguard Society
- 3:45—To be announced
- 4—Tom 'n' Dudd, vocal duo
- 4:15—Merle Thorpe, talk
- 4:30—Cuckoo Program with Raymond Knights
- 4:45—Barbara Dale's Charm Matinee
- 5—American Taxpayers' League
- 5:15—Anson Weeks and his St. Regis Hotel Orchestra
- 5:30—The Economic World Today
- 6—Musical Echoes, Gail Taylor, soprano; Katherine Julye, harpist; Carl Kalash, violinist
- 6:30—Education at the Crossroads
- 6:45—Cecil and Sally in the Funniest Things
- 7—Medicine Show
- 7:30—National Concert Orchestra
- 8:15—Night Songs
- 9—Ralph Kirbery, dream singer
- 9:05—Roger Wolfe Kahn and his Orchestra
- 9:30—Vincent Lopez and His Hotel Congress Orchestra
- 10—McElroy's Spanish Ballroom Orchestra
- 10:30—Tom Gerun and his Bal Tabarin Orchestra
- 11 to 12 mid.—Reminiscences, organ concert, Dollo Sargent

**THIS SPACE AVAILABLE
 FOR ADVERTISING**

CBSService to: KVOR, KFBK, KMJ, KWG, KDB, KOL, KVI,
KFPY, KOIN, KERN, KFRC, KHJ, KGB, KSL, KLZ, KOH**CBS****SUNDAY**

- 8 A.M.—Julia Mahoney and Charles Carlile, duets
 8:30—The Melody Makers
 9—Salt Lake City Tabernacle Choir and Organ
 9:30—Reis and Dunn
 9:45—Emery Deutsch and his Orch.
 10—Cathedral Hour
 10:30—Columbia Church of the Air
 11—Smiling Ed McConnell
 11:45—The Hoosier Editor, Frederick Landis
 12 noon—New York Philharmonic Symphony Orchestra
 2:30—Foreign Legion
 3—“America’s Grub Street Speaks”
 3:30—Irene Beasley, with Round Towners and Orchestra
 4—The World’s Business
 4:15—Barbara Maurel, contralto
 4:30—Musical Memories
 4:45—Canta Nina Singing Girls
 5—William Hall, Do Re Mi and Orchestra
 5:30—Frank Cambria and Roxy Theatre Ensemble
 6—Fred Allen’s Bath Club Revue
 7—Friendly Muse
 7:30—Ernest Hutcheson, pianist
 8—The Gauchoes
 8:15—Angelo Patri, “Your Child”
 8:30—Pennzoil Parade of Melodies
 9—Ozzie Nelson’s Orchestra
 9:30—Bernie Cummins’ Orchestra
 9:45 to 10 P.M.—Hal Kemp Orch.

MONDAY

- 8:30 A.M.—Academy of Medicine
 8:45—Ben Alley, tenor, with novelty orchestra
 9—Buddy Harrod Orchestra
 9:30—Columbia Revue: Viennese program presented by Emery Deutsch and his orchestra
 10—George Hall and Orchestra
 10:30—Atlantic City Musicale
 11—National Student Federation of America Program
 11:15—Sylvia Sapiro in the Well-Tempered Clavichord
 11:30—American School of the Air
 12 noon—Elizabeth Barthell, songs, assisted by novelty orchestra
 12:15—Columbia Salon Orchestra, Emery Deutsch, conductor
 12:30—Sam Prager, pianist, and Helen Nugent, contralto
 12:45—Eton Boys: Male quartet
 1—Frank Westphal’s Orchestra
 1:20—“To an Unnamed Listener”
 1:30—Columbia Artist Recital
 2—Midland Broadcasters
 2:30—Between the Bookends
 3—Irene Beasley, popular songs, with Fred Berrens’ orchestra
 3:15—Reis and Dunn
 3:30—The Songsmiths
 4:30—The Norsemen
 4:45—Album of Popular Classics
 5—H-Bar-O Rangers
 5:15—Henry Busse Orchestra
 6:15—Jack Miles Orchestra
 6:30—“Mysteries in Paris”
 7—“Music that Satisfies”: The Boswell Sisters
 7:15—“Easy Aces”
 7:30—Charles Carlile, tenor
 7:45—“Myrt and Marge”
 8—Howard Barlow and the Columbia Symphony Orchestra
 8:30—Guy Lombardo and his Royal Canadians
 9—Eddie Duchin and his Orchestra
 9:30—Harry Barris and his Coconut Grove Park Central Orchestra

TUESDAY

- 8:30 A.M.—Vincent Sorey’s Orch.
 9—Buddy Harrod’s Orchestra
 9:30—Classical Program
 9:45—Columbia Revue
 10—George Hall’s Orchestra
 10:30—Madison Ensemble
 11—The Texas Ranger
 11:15—Charis Musical Revue: Ben Alley, tenor, and Helen Nugent, contralto
 11:30—American School of the Air
 12 noon—Columbia Artists Recital
 12:30—Frank Westphal’s Orchestra
 1—Tito Guizar, Mexican tenor
 1:15—Curtis Institute of Music
 2—“Meet the Artist”
 2:30—Between the Bookends
 2:45—Musical Comedy Memories
 3—Current Events
 3:15—Reis and Dunn
 4:30—Harry Barris and his Coconut Grove Park Central Orchestra
 4:45—Howard Ely at the Organ
 5—Henry Busse and his Orchestra
 5:45—The Columbians
 6—“Music that Satisfies”: The Street Singer
 6:15—“Threads of Happiness”
 6:30—California Melodies
 7—Jay C. Flippen-cies
 7:30—Edwin C. Hill, “The Human Side of the News”
 7:45—“Myrt and Marge”
 8—Howard Barlow and the Columbia Symphony Orchestra
 8:30—Isham Jones and his Orchestra
 9—Don Redman and his Orchestra
 9:30—Harold Stern and his St. Moritz Orchestra

WEDNESDAY

- 8:30 A.M.—The Fitch Professor
 8:45—Ben Alley, tenor, with Fred Berrens’ Orchestra
 9—Buddy Harrod’s Orchestra
 9:30—Columbia Revue: Light Opera music
 10—George Hall Orchestra
 10:30—Madison Ensemble, Vincent Sorey, conductor
 11—The Texas Ranger
 11:15—Columbia Artist Recital
 11:30—American School of the Air
 12 noon—Elizabeth Barthell, songs
 12:15—Madame Belle Forbes Cutter and orchestra
 12:45—Eton Boys: Male quartet
 1—Claude Hopkins’ Orchestra
 1:30—Jack Brooks and Orchestra
 1:45—Bill Schudt’s “Going to Press”
 2—Midland Broadcasters
 4:30—The Norsemen
 4:45—Those McCarty Girls
 5—H-Bar-O Rangers
 5:15—Henry Busse Orchestra
 5:45—Trade and Mark: Musical Smith Brothers
 6:30—Jack Miles Orchestra
 7—Ruth Etting in “Music that Satisfies”
 7:15—“Easy Aces”
 7:30—Charles Carlile, tenor
 7:45—“Myrt and Marge”
 8—Columbia Symphony Orchestra
 8:15—Angelo Patri, “Your Child”
 8:30—Isham Jones and his Orchestra
 9—Don Redman and his Orchestra
 9:30—Leon Belasco’s Orchestra

THURSDAY

- 8:30 A.M.—Emery Deutsch Orchestra
 9—Buddy Harrod Orchestra
 9:30—Columbia Revue
 10—George Hall Orchestra

- 10:30—Atlantic City Musicale
 11—The Texas Ranger
 11:15—American Museum of Natural History
 11:30—School of the Air
 12 noon—La Forge Berumen Musicale
 12:30—Frank Westphal Orchestra
 1—U. S. Army Band Concert
 1:45—“Have You Heard?”: Radio news column presented by Patricia French
 1:45—American Legion
 2—Happy Go Lucky Hour
 4:30—Harold Stern’s Orchestra
 4:45—Howard Ely at the Organ
 5—Henry Busse and his Orchestra
 5:15—Jack Miles Orchestra
 6—“Music that Satisfies”: The Boswell Sisters
 6:15—Henry Busse’s Orchestra
 6:30—“Omár Khayyam”
 7—Arnold Kostelatz Presents
 7:30—Edwin C. Hill: “The Human Side of the News”
 7:45—“Myrt and Marge”
 8—Howard Barlow and the Columbia Symphony Orchestra
 8:30—Isham Jones’ Orchestra
 9—Eddie Duchin Orchestra
 9:30 to 10 P.M.—Riviera Orchestra

FRIDAY

- 8:45 A.M.—Ben Alley, tenor, with novelty orchestra
 9—Buddy Harrod’s Orchestra
 9:30—Columbia Revue
 9:45—Educational Features
 10—George Hall’s Orchestra
 10:30—Atlantic City Musicale
 11—School of the Air
 11:30—Do Re Mi, female trio
 11:45—Elizabeth Barthell, songs
 12 noon—Columbia Salon Orchestra
 12:45—Alexander Semmler, pianist
 1—The Grab Bag: Variety show
 1:30—U. S. Army Band Concert
 4:30—The Norsemen
 4:45—William Hall, baritone
 5—H-Bar-O Rangers
 5:15—Henry Busse’s Orchestra
 5:30—March of Time: Dramatized news events
 6—“All-American Football Show”
 6:30—Ben Pollack and his Orchestra
 7—“Music that Satisfies”: The Street Singer”
 7:15—“Easy Aces”
 7:30—Charles Carlile, tenor
 7:45—“Myrt and Marge”
 8—Columbia Symphony Orchestra
 8:30—Guy Lombardo’s Orchestra
 9—Ozzie Nelson’s Orchestra
 9:30—Bernie Cummins’ Orchestra
 9:45—Hal Kemp and his Orchestra

SATURDAY

- 8 A.M.—New York Philharmonic Symphony Society Children’s and Young People’s Concert
 9:15—Football Souvenir Program
 10:30—Army-Navy Football Game
 12:30—Rhythm Kings
 1—Spanish Serenade, Vincent Sorey, conductor
 1:30—George Hall Orchestra
 2—Eddie Duchin and his Orchestra
 2:30—Between the Bookends
 2:45—Tito Guizar, Mexican tenor
 3—The Funnyboners
 3:15—Riviera Orchestra
 3:30—Organalities
 3:45—Do Re Mi, female trio
 4:30—Ozzie Nelson Orchestra
 4:45—Connie Boswell
 5—Jack Miles Orchestra
 (Continued on Page 62)

SUNDAY

8 A.M.—CBS Programs to 9:30
9:30—Home Sweet Home Concert
10:30—CBS Programs to 11:15
11:15—Albert Hay Malotte
11:30—Francesco Del Campo
11:45—CBS Programs to 2
2—Prof. Lindsley
2:15—Rabbi Magnin
2:30—CBS Programs to 6:30
6:30—Melody Hour
7—Parisian Nights
7:15—CBS Programs to 9
9—The Merry-makers
10—Ted Fiorito's Orchestra
11 to 12 mid.—Midnight Moods

MONDAY

7 A.M.—Seal Rocks Broadcast
7:25—Stock Quotations
7:30—Exercise Period
8—Shell Happy Time
8:30—CBS Programs to 9:30
9:30—Through the Looking Glass
9:45—Kitchen Lyrics, Ann Welcome
10—KFRC Shopper's Club
10:30—Globe Trotter
10:35—CBS Programs to 11:15
11:15—Sylvia Sapiro, pianist
11:30—School of the Air
12 noon—Noonday Concert
1—Edna Wallace Hopper
1:05—CBS program
1:30—Stock Quotations
1:35—Globe Trotter
1:45—Beauty Talk
2—Happy Go Lucky Hour
3—Feminine Fancies
4—Composer's Hour
4:30—Better Business Bureau
4:45—CBS Program
5—H-O Rangers
5:15—Globe Trotter; Town Topics
5:30—Skippy
5:45—Texas Ranger
6—To be announced
6:15—Anson Weeks' Orch. (E. T.)
6:30—Mysteries in Paris
7—Music That Satisfies, "Boswells"
7:15—Easy Aces
7:30—Juanita Tennyson Song Recital
7:45—Myrt and Marge
8—Blue Monday Jamboree
10—Bisquick Band
10:05—Organ Concert
10:15—Etude Ethiopians
10:45—Fleischman & Yorgensen
11—Dancing with the Stars
12 to 1 A.M.—Midnight Request Hr.

TUESDAY

7 A.M.—Recordings; Stocks
7:30—Morning Exercise Period
8—Shell Happy Time
8:30—Recordings
8:45—Community Chest
9—CBS Programs to 10
10—KFRC Shopper's Club
10:30—Martha Meade Society
10:45—Globe Trotter
10:50—CBS Program
11—Rumford Chemical Works
11:15—Helen Nugent and Ben Alley
11:30—American School of the Air
12 noon—Noonday Concert
1—CBS Program
1:15—Recordings; Stocks
1:35—Globe Trotter
1:45—Recordings
1:55—Thinc Products Company
2—Happy Go Lucky Hour
3—Feminine Fancies
4—Health Talk
4:15—Recordings
4:30—CBS Programs to 5

5—Steamboat Bill
5:15—Globe Trotter; Town Topics
5:30—Skippy
5:45—The Columbians
6—Music That Satisfies
6:15—Threads of Happiness
6:30—California Melodies
7—Jay C. Flippencies
7:30—Chandu, the Magician
7:45—Myrt and Marge
8—Globe Mills Headlines
8:15—CBS Programs to 9:15
9:15—Eb and Zeb
9:30—Jubilee from KOL
10—Bisquick Band
10:05—Ted Fiorito's Orchestra
10:40—Stanley Smith's Orchestra
11:20—Dancing with the Stars
12 to 1 A.M.—Midnight Request Hr.

WEDNESDAY

7 A.M.—Recordings; Stocks
7:30—Exercise Period
8—Shell Happy Time
8:30—CBS Programs to 9:30
9:30—Betty Crocker
9:45—Kitchen Lyrics
10—KFRC Shopper's Club
10:30—Globe Trotter
10:35—CBS Programs to 12
12 noon—Noonday Concert
1—Edna Wallace Hopper
1:05—CBS program
1:30—Stock Quotations
1:35—Globe Trotter
1:45—Community Chest
1:55—Thinc Products
2—Happy Go Lucky Hour
3—Feminine Fancies
4—Discovery hour, Geo. Davis
4:30—CBS Programs to 5
5—H-O Rangers
5:15—Globe Trotter; Town Topics
5:30—Skippy
5:45—Texas Ranger
6—To be announced
6:15—Anson Weeks Orch. (E. T.)
6:30—Bobs, Sports Authority
6:45—Casa Loma Orchestra
7—Ruth Etting, vocalist
7:15—Easy Aces
7:30—Chandu, the Magician
7:45—Myrt and Marge
8—Globe Headlines
8:15—Angelo Patri
8:30—Insham Jones' Orchestra
9—Lincoln Happiness Band
9:15—Eb and Zeb
9:30—Isie of Golden Dreams
10—Bisquick Band
10:05—Ted Fiorito's Orchestra
10:40—Stanley Smith's Orchestra
11:20—Dancing with the Stars
12 to 1 A.M.—Midnight Request Hr.

THURSDAY

7 A.M.—Recordings; Stocks
7:30—Exercise Period
8—Shell Happy Time
8:30—CBS Programs to 10
10—KFRC Shopper's Club
10:30—Globe Trotter
10:35—CBS Programs to 12
12 noon—Noonday Concert
1—U. S. Army Band
1:30—Stock Quotations
1:35—Globe Trotter
1:45—Beauty Talk
2—Happy Go Lucky Hour
3—Feminine Fancies
4—Plain Facts About Science
4:15—To be announced
4:30—CBS Programs to 5:15
5:15—Globe Trotter; Town Topics
5:30—Skippy
5:45—CBS Programs to 6:30

6:30—The Story of Omar Khayyam
7—Andre Kostelanetz
7:30—Chandu the Magician
7:45—Myrt and Marge
8—Globe Headlines
8:15—Spratt's Dog Chats
8:30—CBS Programs to 9:15
9:15—Eb and Zeb
9:30—Riviera Orchestra
10—Bisquick Band
10:05—Ted Fiorito's Orchestra
10:40—Stanley Smith's Orchestra
11:20—Dancing with the Stars
12 to 1 A.M.—Midnight Request Hr.

FRIDAY

7 A.M.—Recordings; Stocks
7:30—Exercise Period
8—Shell Happy Time
8:30—Recordings
8:45—CBS Programs to 9:30
9:30—Betty Crocker
9:45—CBS Program
10—KFRC Shopper's Club
10:30—Martha Meade Society
10:45—Globe Trotter
10:50—CBS Programs to 11:30
11:30—Rumford Chemical Co.
11:45—CBS program
12 noon—Noonday Concert
1—The Grab Bag
1:30—Stock Quotations
1:35—Globe Trotter
1:45—U. S. Army Band
2—Happy Go Lucky Hour
3—Feminine Fancies
4—To be announced
4:15—Globe Trotter; Town Topics
4:30—CBS Programs to 5
5—H-O Rangers
5:15—Skippy
5:30—March of Time
6—CBS Programs to 7:30
7:30—Chandu, the Magician
7:45—Myrt and Marge
8—Globe Headlines
8:15—Columbia Symphony Orch.
8:30—Grid Ghosts Gallop Again
9—Phoenix Hosiery
9:15—Eb and Zeb
9:30—CBS Programs to 10
10—Bisquick Band
10:05—Ted Fiorito's Orchestra
10:40—Stanley Smith Orchestra
11:20—Dancing with the Stars
12 to 1 A.M.—Midnight Requests Hour

SATURDAY

7 A.M.—Recordings; Stocks
7:30—Morning Exercise Period
8—Shell Happy Time
8:30—Jr. Artists program
9:15—Football Souvenirs
9:30—Army-Navy Football Game
12:30—Noonday Concert
1—Spanish Serenade
1:30—N. Y. Stock Quotations
1:35—CBS Programs to 4:30
4:30—Ted Fiorito's Orchestra
5—Steamboat Bill
5:15—News Parade
5:30—Skippy
5:45—Texas Cowboy
6—CBS Programs to 6:30
6:30—Anson Weeks' Orch. (E. T.)
6:45—CBS Programs to 7:30
7:30—Chandu, the Magician
7:45—CBS Programs to 9
9:30—Ted Fiorito's Orchestra
9:30—Stanley Smith's Orchestra
10—Ted Fiorito's Orchestra
10:40—Stanley Smith's Orchestra
11:20—Dancing with the Stars
12 to 1 A.M.—Midnight Request Hr.

SUNDAY

8:30 A.M.—“Uncle Harry” Comics
9—Sabbath Reveries
9:30—Artist Celebrities
10—Album Leaves
10:30—Organ
11—Old St. Mary's Church Services
12 noon—Opera
1:45—Quartette Time
2—Conventionality
3—Catholic Hour
3:30—NBC-KPO Program
4—Community Forum
4:30—Violin Masters
5—Symphony Series
5:30—Rabbi Elliot M. Burstein
5:45—Twilight Harmonies
6—Trinity Lutheran Choir
6:30—Light Opera Concert
8—John Wolohan's Orchestra
9—News Flashes
9:15—Douglas Tedd's Orchestra
10 to 11 P.M.—NBC-KPO Programs

MONDAY

7:30 A.M.—Dawn Salute
8—Breakfast Hour
9—Melody Mood
9:30—Organ Recital
10—Sunshine Hour
10:30—Manhattan Moods
10:45—Musical Novelties
11—Album Leaves
11:30—Prudence Penny
11:45—Song and Dance Kings
12 noon—“Mid-Day Meditation”
12:03—Meridian Medleys
12:45—Organ Recital: Glen Goff
1:45—Calif. Parent Teachers' Assoc.
2—Famous Songs and Singers
2:30—Glen Goff, Organist
3—Musical Novelties
3:30—Music Masters
4—Singing Strings
4:15—Bertram B. Bronson
4:30—On Parade
5—Metropolitan Hour
5:45—Holt Thompson Digest
6—Revue
6:15—“Two and a Co-Ed”
6:30—Waltz Time
7—Bob Allen, piano novelties
7:15—Royal Serenaders
7:30—Drama
8—Sydney Dixon and Donald Gray, duo recital
8:30—Choir Hour
9—RKO Variety Parade
9:15—Military and Naval Affairs Committee
9:30—Virginia Miller, Pianist
9:45—News Flashes
10—Sandman Organ
11 to 12 mid.—Concert Memories

TUESDAY

7:30 A.M.—Dawn Salute
8—Breakfast Hour
9—Melody Moods
9:30—NBC-KPO Program
10—Sunshine Hour
11—Album Leaves
11:45—Song and Dance Kings
12 noon—“Mid-Day Meditation”
12:03—Meridian Medleys
12:45—Tuesday Noon Club
1:15—Footlight Features
2—Prudence Penny
2:15—Musical Novelties
2:30—Verses: Mrs. M. C. Sloss
2:45—Hawaiian Entertainers
3—Glen Goff, Organist
4—Artist Celebrities
4:30—Famous Songs and Singers

5—“You and Your Government”
5:30—Melody Moods
5:45—Holt Thompson Digest
6—Revue
6:30—American Road Builders
6:45—Waltz Time
7—G. Donald Gray, baritone
7:15—Salon Group
7:30—Kay Kendall, Queen of Song
7:45—Bob Allen, Piano Novelties
8—John Wolohan's Orchestra
9—Billy Small, “Fiddlin' Around”
9:15—Marie Eugene, soprano
9:30—Milly and Billy
9:45—News Flashes
10—Sandman Organ
11 to 12 mid.—Concert Memories

WEDNESDAY

7:30 A.M.—Dawn Salute
8—Breakfast Hour
9—Melody Moods
9:30—Stringwood Ensemble
10—Sunshine Hour
10:30—Manhattan Moods
10:45—Musical Novelties
11—Album Leaves
11:45—Song and Dance Kings
12 noon—“Mid-day Meditation”
12:03—Meridian Medleys
12:45—Artist Celebrities
1—Outdoor Christmas Tree Association Program
1:30—Hawaiian Entertainers
1:45—Marian Day's “Tete-a-Tete”
2—Prudence Penny
2:15—Quartette
2:30—Community Chest
2:45—Symphony Highlights
3:45—Better Business Bureau
4—Musical Novelties
4:30—On Parade
5—Metropolitan Hour
5:45—Holt Thompson Digest
6—Revue
6:15—“Two and a Co-Ed”
6:30—Waltz Time
6:45—“Chapple's Sleepy Time Express”
7—Slavic Concert
7:30—Hill Billies
8—John Wolohan's Orchestra
9—Dixon and Gray: Duo Recital
9:30—Virginia Miller, pianist
9:45—News Flashes
10—Sandman Organ
11 to 12 mid.—Concert Memories

THURSDAY

7:30 A.M.—Dawn Salute
8—Breakfast Hour
9—Melody Moods
9:30—Rhythm Vendors
9:45—Salon Melodies
10—Sunshine Hour
11—Album Leaves
11:30—Prudence Penny
11:45—Song and Dance Kings
12 noon—“Mid-day Meditation”
12:03—Glen Goff, Organist
12:30—Townhall Harmonies
1—Shrine Luncheon
1:30—Melody Moods
1:45—Marian Day's “Tete-a-Tete”
2—Musical Novelties
2:15—Glen Goff, Organist
2:45—Violin Masters
3:15—Markham Entertainers
3:30—Music Masters
4—Famous Songs and Singers
5—Metropolitan Hour
5:45—Holt Thompson Digest
6—Revue
6:30—Waltz Time

6:45—Scotty McNeish, “A Wee Bit o' Scotch”
7—Royal Serenaders
7:15—Sportsman's Corner
7:30—Billy Small, “Fiddlin' Around”
7:45—Bob Allen, piano novelties
8—Douglas Tedd's Orchestra
8:30—Sports Parade
9—John Wolohan's Orchestra
9:30—The Cub Reporters
9:45—News Flashes
10—Sandman Organ
11 to 12 mid.—Concert Memories

FRIDAY

7:30 A.M.—Dawn Salute
8—Breakfast Hour
9—Melody Moods
9:30—Stringwood Ensemble
10—Sunshine Hour
10:30—Manhattan Moods
10:45—Musical Novelties
11—Album Leaves
11:30—Prudence Penny
11:45—Song and Dance Kings
12 noon—“Mid-day Meditation”
12:03—Meridian Medleys
12:45—Blends of Blue
1:15—Rhythmic Ripples
1:45—Marian Day's “Tete-a-Tete”
2—Famous Songs and Singers
2:30—Violin Masters
3—League of American Penwomen
3:30—Organ Matinee, Glen Goff, organist
4:30—On Parade
5—Metropolitan Hour
5:15—“Christmas Fete Players”
5:30—Metropolitan Hour
6—Revue
6:15—“Two and a Co-Ed”
6:30—To be announced
7—Salon Group
7:15—Sydney Dixon, Donald Gray
7:45—Bob Allen, piano novelties
8—John Wolohan's Orchestra
9—Captain Argus, “War Spies”
9:30—Ariosa Trio
9:45—News Flashes
10—Sandman Organ
11 to 12 mid.—Concert Memories

SATURDAY

7:30 A.M.—Dawn Salute
8—Breakfast Hour
9—Melody Moods
9:30—Stringwood Ensemble
10—Sunshine Hour
11—Album Leaves
11:30—Prudence Penny
11:45—Song and Dance Kings
12 noon—“Mid-day Meditation”
12:03—Townhall Harmonies
12:15—Church Bulletin
12:30—Song Vogue
1—K. of C. Boys' Welfare Program
2—Organ Matinee, Glen Goff
3—Rhythmic Ripples
3:30—Symphony Series
4:30—“High School of the Air,” with Lester Malloy
5—Metropolitan Hour
5:45—Holt Thompson Digest
6—Revue
6:30—Waltz Time
7—Salon Group
7:15—Royal Serenaders
7:45—Bob Allen: Piano Novelties
8—John Wolohan's Orchestra
8:30—Old World Serenaders
9—John Wolohan's Orchestra
9:30—The Cub Reporters
9:45—News Flashes
10—Sandman Organ
11 to 12 mid.—Concert Memories

SUNDAY

8:30 A.M.—Records
9:15—Studio Program
10—Baptist Church Bible Class
11—Church Services
12:30 P.M.—Chapel of Chimes Organ
1—Latter Day Saints Church
1:30—Boulevard Players
2—Studio Program
2:30—Masterpieces of Melody
3:30—Treasure Chest
4—Studio program; dance music
7:30—Olive Williamson, pianist
7:45—Baptist Church Services
8:15—Rod Hendrickson
9:30—Chapel of the Chimes Organ
9:45—Studio Program
10—Hill Billies
11 to 1 A.M.—Interna. Carnival of Horsemen and Pony Express

MONDAY

6:45 A.M.—Records
7:15—Morning Reporter
7:30—Crazy Quartette; Records
8:30—Jack Hall and Clem Kennedy
9—Morning Prayer Hour
9:30—Dr. J. Douglas Thompson
10—Household Hour, Alma La Marr
10:30—Oakland Post Enquirer
10:35—Dr. B. L. Corley
11—Store Scenes; Studio program
11:30—X-Bar-B Ranch Boys
12 noon—Post-Enquirer News
12:35—Studio program
12:45—Health Talk
1—Over the Teacups
1:30—Hollywood Star Reporter
1:45—Lunatics at Large
2—Majestic Hawaiians
2:30—Studio Program
3:30—Walter J. Rudolph, pianist
3:45—Treasure Chest, Luther Putnam
4—"Keep Smiling" Revue
4:30—Studio Program
4:45—Santa Claus
5—Uncle Rod's Smile Club
5:30—Dr. J. Douglas Thompson
6—Studio Program
6:30—News Reporter
6:45—Ernie Smith's Sport Page
7—Famous Dance Orchestra
7:30—News; Dance Music
8—Studio program
8:15—Italian Program
8:30—Anson Weeks' Orch. (E. T.)
8:45—Dance Music
9—Hill Billies
10—Inter. Carnival of Horsemen and Pony Express
11—Dance Music
12 to 1 A.M.—International Carnival of Horsemen and Pony Express

TUESDAY

6:45 A.M.—Records
7:15—Morning Reporter
7:30—Crazy Capers; Records
8:30—Jack Hall and Clem Kennedy
9—Morning Prayer Hour
9:30—Dr. J. Douglas Thompson
10—Household Hour, Alma La Marr
10:30—News Service
10:35—Dr. B. L. Corley
11—Store Scenes
11:30—X-Bar-B Ranch Boys
12 noon—Echoes of Portugal
12:30—Oakland Post Enquirer
12:35—Records
1—Over the Teacups
1:30—Hollywood Star Reporter
1:45—Lunatics at Large
2—Travelogue with Majestic Hawaiians
2:30—Pavon Sisters, Harmony Team
2:45—Records
3—Charles Park, the Budgeteer
3:30—Walter Rudolph, piano recital
3:45—Treasure Chest; Luther Putnam
4—Better Business Bureau
4:30—Studio Program
5—Uncle Rod's Smile Club
5:30—Dr. J. Douglas Thompson
6—Life o' Reilly
6:15—Studio Program
6:30—News Reporter
6:45—Ernie Smith's Sport Page
7—Famous Dance Orchestra
7:30—Oakland Post Enquirer
7:45—Dance Music
8—Horse Races
8:15—Golden Memories
8:30—Dance Orchestra
8:45—Studio program
9—Hill Billies
10—International Carnival of Horsemen and Pony Express
11—Dance Music
12 to 1 A.M.—International Carnival of Horsemen & Pony Express

WEDNESDAY

6:45 A.M.—Records
7:15—Morning Reporter
7:30—Crazy Crystals; Records
8:30—Jack Hall and Clem Kennedy
9—Morning Prayer Hour
9:30—Dr. J. Douglas Thompson
10—Household Hour, Alma La Marr
10:30—News Service
10:35—Dr. B. L. Corley
11—Store Scenes
11:15—Studio Program
11:30—X-Bar-B Boys
12 noon—Echoes of Portugal
12:30—News Service
12:35—Studio Program
1—Over the Teacups

1:30—Hollywood Star Reporter
1:45—Lunatics at Large
2—Majestic Hawaiians
2:30—Studio Program
3:30—Walter Rudolph, pianist
3:45—Treasure Chest, Luther Putnam
4—"Keep Smiling" Revue, Jack Hall
4:30—Studio Program
4:45—Santa Claus
5—Uncle Rod's Smile Club
5:30—Dr. J. Douglas Thompson
6—Studio Program
6:15—Aram Polodian, tenor
6:30—News Reporter
6:45—Ernie Smith's Sport Page
7—Famous Dance Orchestra
7:30—News Service
7:45—Dance Music
8—Studio Program
8:15—Italian Program
8:30—Orchestra
8:45—Front Page Headlines
9—Hill Billies
9:40—Fights Broadcast
10:40—International Carnival of Horsemen and Pony Express
11:40—Dance Music
12 to 1 A.M.—International Carnival of Horsemen and Pony Express

THURSDAY

6:45 A.M.—Records
7:15—Morning Reporter
7:30—Crazy Capers; Records
8:30—Jack Hall and Clem Kennedy
9—Morning Prayer Hour
9:30—Dr. J. Douglas Thompson
10—Household Hour
10:30—News Service
10:35—Dr. B. L. Corley
11—Store Scenes
11:30—X-Bar-B Ranch Boys
12 noon—Echoes of Portugal
12:30—Oakland Post Enquirer
12:35—Studio Program
1—Over the Teacups
1:30—Hollywood Star Reporter
1:45—Lunatics at Large
2—Majestic Hawaiians
2:30—Pavon Sisters, Harmony Team
2:45—Studio program
3—Charles Park, the Budgeteer
3:30—Walter J. Rudolph, pianist
3:45—Treasure Chest, Luther Putnam
4—"Keep Smiling" Revue
4:30—Studio Program
5—Uncle Rod's Smile Club
5:30—Dr. J. Douglas Thompson
6—Magazine Review
6:15—Studio program
6:30—News Reporter
6:45—Ernie Smith's Sport Page
(Continued on Page 62)

KTAB FEATURES

DAILY EXCEPT SATURDAY AND SUNDAY

1:45 to 2 P.M.—LOONEY and GOONEY

5 to 5:30 P.M.—UNCLE ROD'S SMILE CLUB

DAILY EXCEPT SUNDAY

7:15 to 7:30 A.M.—MORNING REPORTER

WORD PICTURES OF WORLDWIDE NEWS EVENTS

KLXTribune Publishing Company, Oakland, California
340.7 Mtrs.—880 Kcys.—500 Watts—Lakeside 6000**KLX****SUNDAY**

12 noon—Records
 12:30—John Wharry Lewis Quintet; Corynne Sidney, soprano soloist
 1:30—Classical Recordings
 2:30—Clyde Diddle, basso; Helen Thurlby, soprano; Arco and Anita, novelty guitar duo; Jean Ardath, pianist
 3:30—Records
 4:30—The Singing Strings Ensemble
 5—Records
 5:30—Orlando Giurlani, tenor; Jean Ardath, pianist
 5:45—George Hughes, Historic Events
 6—Mixed Quartet under the direction of M. Jay Goodman, tenor
 6:30—Hotel Oakland Trio
 7:30—Talk
 7:45—Eddie Traverso, accordionist
 8—Eight o'Clock Players
 9—Helen Parmelee, pianist; Rodney Johnson, tenor
 9:15—Brahms Trio
 9:45—Marge Vogel & Ethel Rhinard
 10 to 11 P.M.—Dance Program

MONDAY

8 A.M.—Records
 9—Modern Homes Period
 9:30—New York Stocks
 9:40—Clinic of the Air
 10:15—Stocks; Finance Weather
 10:30—International Kitchen, Gladys Cronkhite, director
 11—Sunshine Twins
 12 noon—Jack Delaney's Band
 1—Jean's Hi-Lights
 2—Classical Recordings
 2:35—Closing San Francisco Stocks
 2:45—Opportunity Hour
 3:45—Records
 4:15—Margaret Klink and her Fairy Tale Hour
 4:30—Brother Bob's Club
 5—Helen Parmelee, pianist
 5:30—Arco and Anita, guitar duo
 5:45—Lilah Clark, pianist
 6—Betty Babbish Band
 7—News Items
 7:30—Clark Sisters
 7:45—Fred and Morris, comedians
 8—Helen Parmelee, pianist
 8:15—Better Business Talk
 8:17—Eddie Traverso, accordionist
 8:30—Faucit Theatre of the Air
 9—Jack Manley, violinist
 9:15—Gay Caballeros
 9:45—Jack Delaney and his Band
 10:30 to 11 P.M.—Dance Program

TUESDAY

8 A.M.—Records
 9—Modern Homes Period
 9:30—New York Stocks
 9:40—Records
 10:15—Stocks; Finance; Weather
 10:30—International Kitchen, Gladys Cronkite, director
 11—Sunshine Twins
 12 noon—Jack Delaney's Band
 1—Jean's Hi-Lights
 2—Classical Recordings
 2:35—San Francisco Stocks
 2:45—Ethel Rhinard, pianist

3—Records
 3:45—Madelon Sivyver & Nancy Ann
 4—Records
 4:30—Brother Bob's Club
 5—Helen Parmelee, pianist
 5:30—Arco and Anita, novelty guitar duo
 5:45—Song Stories, Clark Sisters
 6—Hotel Oakland Trio
 7—News Items
 7:30—William Don, comedian
 7:45—Fred and Morris, comedians
 8—Organ Recital, Ethel Rhinard; Cora Scott, contralto
 8:30—Football Reviews and Previews
 8:45—Helen Benson & Lucille Swan, banjoists; Lilah Clark, pianist
 9—Old Gospel Hymns Mixed Quartet, under direction of M. J. Goodman, tenor
 9:30—Nerino's Variety Orchestra
 10 to 11 P.M.—Dance Program

WEDNESDAY

8 A.M.—Records
 9—Modern Homes Period
 9:30—Records
 10—Aunt Mary's Musical Pie
 10:15—Stocks; Financial Information
 10:30—International Kitchen, Gladys Cronkhite, director
 11—Sunshine Twins
 12 noon—Jack Delaney's Band
 1—"Timely Garden Tips"
 1:15—Jean's Hi-Lights
 2—Classical Recordings
 2:35—Stocks
 2:45—Organ Recital, Ethel Rhinard
 3:15—Records
 3:45—Madelon Sivyver & Nancy Ann
 4—Better Business Talk
 4:05—Records
 4:15—Margaret Klink and her Fairy Tale Hour
 4:30—Brother Bob's Club
 5—Helen Parmelee, pianist
 5:30—Arco and Anita, guitar duo
 6—Hotel Oakland Trio
 7—News Items
 7:30—The Clark Sisters
 7:45—Fred and Morris, comedians
 8—John Wharry Lewis' Quintet
 9—Sunshine Twins Overflow Program
 10 to 11 P.M.—Dance Program

THURSDAY

8 A.M.—Records
 9—Modern Homes Period
 9:30—New York Stocks
 9:40—Records
 10:15—Stocks; Financial Information
 10:30—International Kitchen, Gladys Cronkhite, director
 11—Sunshine Twins
 12 noon—Jack Delaney's Band
 1—Jean's Hi-Lights
 2—Classical Recordings
 2:35—Stocks
 2:45—Ethel Rhinard, pianist
 3—Records
 4:30—Brother Bob's Club
 5—Helen Parmelee, pianist
 5:30—Dot Kay; "Wes" Summerford and Lilah Clark

6—Hotel Oakland Trio
 7—News Items
 7:30—Egan Trio
 7:45—Sports Hi-Lights of the Air
 8—Clark Sisters
 8:15—Gay Caballeros
 8:45—Helen Thurlby, soprano; Orlando Giurlani, tenor; Arco and Anita, novelty guitar duo, and Helen Parmelee, pianist
 9:30—Organ Recital
 10 to 11 P.M.—Dance Program

FRIDAY

8 A.M.—Records
 9—Modern Homes Period
 9:30—Clinic of the Air
 10:15—San Francisco Stocks
 10:30—International Kitchen, Gladys Cronkhite, director
 11—Sunshine Twins
 12 noon—Jack Delaney's Band
 1—Jean's Hi-Lights
 2—Classical Recordings
 2:35—Stocks
 2:45—Organ Recital
 3:15—Records
 3:45—Nancy Ann, pianist
 4—Better Business Talk
 4:05—Records
 4:15—Margaret Klink and her Fairy Tale Hour
 4:30—Brother Bob's Club
 5—Helen Parmelee, pianist
 5:30—Arco and Anita, novelty guitar duo
 5:45—Dot Kay and Ethel Rhinard
 6—Hotel Oakland Trio
 7—News Items
 7:30—Helen Parmelee, pianist
 7:45—Fred and Morris, comedians
 8—KLX Hi-Jinks Program
 10 to 11 P.M.—Dance Program

SATURDAY

8 A.M.—Records
 9—Modern Homes Period
 9:30—New York Stocks
 9:40—Clinic of the Air
 10:15—Stocks; Finance; Weather
 10:30—International Kitchen, Gladys Cronkhite, director
 11—Sunshine Twins
 12 noon—Closing S. F. Stocks
 12:05—Jack Delaney's Band
 1—Jean's Hi-Lights
 2—Classical Recordings
 2:45—Studio Program and Records
 4:30—Brother Bob's Club
 5—Helen Parmelee, pianist and Muriel Scherrule, soprano
 5:30—Arco and Anita, novelty guitar duo
 5:45—Song Stories, Clark Sisters
 6—Hotel Oakland Trio
 7—News Items
 7:30—Johann Beyer Master Dulcimer Orchestra
 8—Musical Soltree: John Wharry Lewis, violinist; Evelyn Phelan, accompanist; L. G. French, baritone; Lorraine Wolf, soprano; Helen Wegman Parmelee, pianist
 9—Faucit Theater of the Air Plays
 10—Dance Orchestra
 11 to 12 midnight—Dance Program

**THIS SPACE AVAILABLE
 FOR ADVERTISING**

SUNDAY

8 A.M.—Recordings
9—Scherer Popular Program
9:30—Cosgrave's Program
9:45—Colorful Melodies
10—Sunshine Half-Hour
10:15—Tortola Program
10:30—Recordings
11—Selix Morning Concert
11:30—Melody Gems
12 noon—Maison Paul program
12:15—Scherer Popular Program
12:30—Famous Bands
1—Recorded Program
1:30—College Airs
2—Jo Mendel's Music
2:15—Stories by Famous Authors
2:30—Jackie Archer, pianist
2:45—Recordings
3—Spanish-American Program
3:30—Musical Styles
4—Popular Selections
4:30—Walkathon
5—Silent period
12:01 to 6 A.M.—Owl Program

MONDAY

6 A.M.—KJBS Alarm Klok Klub
8—Favorite Recordings
9—Assoc. Food Stores' Program
9:30—Popular Song Hits
10—Reporter of the Air
10:05—Scotty's Table Talks
10:20—Popular Selections
11:30—Charles' Miniature Vaudeville
11:45—Concert Music
12 noon—Recordings
12:15—Galla Rini, accordionist
12:30—Band Concert
12:45—Carl Coveny & Pat Buckman
1—Stock Reports; Records
2:45—Speak-Easy Time; Records
3—Reporter of the Air; Records
3:15—Marta's Radio Personalities
3:30—Recordings
4—Junior Forum
4:15—Musical Styles
4:30—Walkathon
5—Silent period
12:01 to 6 A.M.—Owl program

TUESDAY

6 A.M.—KJBS Alarm Klok Klub
8—Variety Records
9—Melody Gems
9:30—Popular Song Hits
10—Reporter of the Air

10:05—Scotty's Table Talks
10:20—Records
11:15—Medical Society Talk
11:30—Concert Music
12 noon—Dance Matinee
12:30—Records
1:05—Stock Report; Records
2—Better Business Bureau Talk
2:15—Popular Music
2:45—Speak-Easy Time; Records
3—Reporter of the Air; Records
3:45—Marjorie Lee, pianist
4—Andy Anderson
4:15—Musical Styles
4:30—Walkathon
5—Silent period
12:01 to 6 A.M.—Owl Program

WEDNESDAY

6 A.M.—Alarm Klok Klub
8—Popular Records
8:30—S. F. Breakfast Club
9—Recordings
10—Reporter of the Air
10:05—Scotty's Table Talks
10:20—Beauty Clinic of the Air
10:30—Variety Recordings
11:30—Charles' Miniature Vaudeville
11:45—Concert Music
12 noon—Jo Mendel's Music
12:15—Dance Matinee
12:30—Band Concert
12:45—Carl Coveny & Pat Buckman
1—Stock Report; Records
2—Art Fadden, pianist
2:15—Records
2:45—Speak-Easy Time; Records
3—Reporter of the Air
3:15—Marta's Radio Personalities
3:30—Assoc. Food Stores' Program
4—Junior Forum
4:15—Musical Styles
4:30—Walkathon
5—Silent period
12:01 to 6 A.M.—Owl Program

THURSDAY

6 A.M.—KJBS Alarm Klok Klub
8—Records
9:30—Salon Orchestra
9:45—Andy Anderson
10—Reporter of the Air
10:05—Scotty's Table Talks
10:20—Favorite Records
11:30—Concert Music
12 noon—Dance Matinee
12:30—Health Talk
12:45—Records

1:05—Stock Report; Records
2—Blindcraft Ensemble
2:30—Records
2:45—Speak-Easy Time; Records
3—Reporter of the Air
3:45—Marjorie Lee, pianist
4—Musical Styles
4:15—Walkathon
4:45—Silent period
12:01 to 6 A.M.—Owl Program

FRIDAY

6 A.M.—KJBS Alarm Klok Klub
8—Records
9—Melody Gems
9:30—Records
10—Reporter of the Air
10:05—Scotty's Table Talks
10:20—Popular Music
11:30—Charles' Miniature Vaudeville
11:45—Concert Music
12 noon—Dance Matinee
12:30—Band Concert
12:45—Carl Coveny & Pat Buckman
1—Stock Report; Music
2—Better Business Talk
2:15—Records
2:30—Lucile Gordon Players
2:45—Speak-Easy Time; Records
3—Reporter of the Air
3:15—Marta's Radio Personalities
3:30—Assoc. Food Stores' Program
4—Junior Forum
4:15—Walkathon
4:45—Silent period
12:01 to 6 A.M.—Owl Program

SATURDAY

6 A.M.—KJBS Alarm Klok Klub
8—Andy Anderson; Records
9—Assoc. Food Stores' Program
9:30—Song Favorites
10—Reporter of the Air
10:05—Scotty's Table Talks
10:20—Recordings
11:30—Concert Favorites
12 noon—Sports Review
12:15—Variety Program
1—Dance Matinee
1:30—Popular Records
2:45—Speak-Easy Time; Records
3—Reporter of the Air
3:45—Philco Varieties
4—Recordings
4:15—Walkathon
4:45—Silent period
12:01 to 8 A.M.—Owl Program

KJBS FEATURES

Daily (except Sunday), THE ALARM KLOCK CLUB, 6:00 to 8:00 a. m.

NEWS BROADCAST — 10:00 a. m. and 3:00 p. m.

SCOTTY MORTLAND — 10:05 to 10:20 a. m.

MONDAY	GALLA RINI, Piano Accompanist, 12:15 to 12:30
WEDNESDAY	MARTA'S RADIO PERSONALITIES, 3:15 to 3:30 p. m.
THURSDAY	BLINDCRAFT ENSEMBLE, 2:00 to 2:30 p. m.
THURSDAY	SPEAK EASY TIME, 2:45
FRIDAY	LUCILLE GORDON PLAYERS, 2:30 to 2:45 p. m.
SATURDAY	SPORTS REVIEW, 12:00 to 12:15

SUNDAY

2:30 P.M.—Dance Orchestra
3—Old Familiar Melodies
3:30—International Hour
4—Musical Masterpieces
5—Dance Music
6—Silent period
7:50 to 9 P.M.—Services from Fifth Church of Christ, Scientist

MONDAY

7 A.M.—Dawn Serenade
8—Silent period
9—Blues Chasers
9:45—Dr. Corley Program
10—White House Program
10:15—Bellevue Hotel Program
10:30—Topics and Music
11—Helen Barker, art talk
11:15—Concert Melodies
11:50—La Vida Program
12 noon—News Flashes; dance music
1—Silent period
6—Dance Music
6:15—The Ne'er-Do-Well
6:30—Dance Music
6:45—News Flashes
7—Learn Italian, Prof. Achille
7:15—Willitts' Contest Review
7:30—Silent period
8:30—Mildred Epstein
8:45—John D. Barry, World Events
9—Ella Stankevich, pianist
9:15—Manila String Quartet
9:30—Variety Revue
10—Master Melodies
11—Dance Time
12 to 1 A.M.—Hi-Dee-Ho

TUESDAY

7 A.M.—Dawn Serenade
8—Silent period
9—Blues Chasers
10—White House Program
10:15—Bellevue Hotel Program
10:30—Topics and Music
11—Learn French, Prof. Achille
11:15—Concert Melodies
11:50—La Vida Program
12 noon—News Flashes
12:15—Dance Music
1—Silent period

6—Dance Time
6:45—News Flashes
7—Concert Music
7:15—Helen Bellevue
7:30—Silent period
11—Master Melodies
12 to 1 A.M.—Hi-Dee-Ho

WEDNESDAY

7 A.M.—Dawn Serenade
8—Silent period
9—Blues Chasers
9:45—Dr. Corley Program
10—White House Program
10:15—Bellevue Hotel Program
10:30—Topics and Music
11—Learn Spanish, Prof. Achille
11:15—Concert Melodies
11:50—La Vida Program
12 noon—News Flashes
12:15—Dance Music
1—Silent period
6—Dance Time
6:15—The Ne'er-Do-Well
6:30—Dance Music
6:45—News Flashes
7—Learn Italian, Prof. Achille
7:15—Helen Bellevue
7:30—Silent period
8:30—Virginia Mifka, pianist
8:45—John D. Barry, world events
9—Anna Nettleman, soprano
9:15—Concert Trio
10—Master Melodies
11—Dance Time
12 to 1 A.M.—Hi-Dee-Ho

THURSDAY

7 A.M.—Dawn Serenade
8—Silent period
9—Blues Chasers
10—White House Program
10:15—Bellevue Hotel Program
10:30—Topics and Music
11—Learn French, Prof. Achille
11:15—Concert Melodies
11:50—La Vida Program
12 noon—News Flashes
12:15—Dance Music
1—Silent period
6—Dinner Concert Music
6:45—News Flashes

7—Organ Recital
7:15—Helen Bellevue
7:30—Silent period
11—Master Melodies
12 to 1 A.M.—Hi-Dee-Ho

FRIDAY

7 A.M.—Dawn Serenade
8—Silent period
9—Blues Chasers
9:45—Dr. Corley Program
10—White House Program
10:15—Bellevue Hotel Program
10:30—Topics and Music
11—Learn Spanish, Prof. Achille
11:15—Concert Melodies
11:50—La Vida Program
12 noon—News Flashes
12:15—Dance Music
1—Silent period
6—Dance Time
6:15—The Ne'er-Do-Well
6:30—Dance Time
6:45—News Flashes
7—Kreislser Serenade
7:15—Helen Bellevue
7:30—Silent period
8:30—Julie Foster, Dream Girl
8:45—John D. Barry, world events
9—Jig Time
9:30—Best Bets in Music
10—Master Melodies
11—Dance Time
12 to 1 A.M.—Hi-Dee-Ho

SATURDAY

7 A.M.—Dawn Serenade
8—Silent period
9—Blues Chasers
9:50—Topics
10—White House Program
10:15—Bellevue Hotel Program
10:30—Topics and Music
11—Concert Melodies
12 noon—News Flashes
12:15—Dance Music
1—Silent period
6—Dance Time
6:30—Salon Music
7:15—Bellevue Program
7:30—Silent period
11 to 1 A.M.—Hi-Dee-Ho

CANADIAN BROADCASTING STATIONS

Call	Kilo	Power	City	Call	Kilo	Power	City	Call	Kilo	Power	City
CFAC	690	500	Calgary, Alta.	CJBC	840	5000	Toronto, Ont.	CKOV	1200	100	Kelowna, B. C.
CFBO	890	500	St. John, N. B.	CJCA	745	500	Edmonton, Alta.	CKPC	880	100	Preston, Ont.
CFCA	1120	500	Toronto, Ont.	CJCB	880	50	Sydney, N. S.	CKPR	890	50	Fort Williams, Ont.
CFCF	1030	500	Montreal, Quebec	CJCC	690	500	Calgary, Alta.	CKTB	1010	7500	St. Catharines, Ont.
CFCH	930	100	North Bay, Ontario	CJCG	910	5000	London, Ont.	CKUA	580	500	Edmonton, Alta.
CFCN	985	10000	Calgary, Alta.	CJCH	650	500	Yorkton, Sask.	CKWX	730	100	Vancouver, B. C.
CFCO	1210	250	Chatham, Ont.	CJCI	1120	100	Lethbridge, Alta.	CKX	540	500	Brandon, Man.
CFCT	630	50	Victoria, B. C.	CJCM	1210	7500	Vancouver, B. C.	CKY	780	5000	Winnipeg, Man.
CFCY	580	500	Charlotte'n, P. E. I.	CJCN	665	500	Moose Jaw, Sask.	CNRA	630	500	Moncton, N. B.
CFJC	1120	100	Kamloops, B. C.	CJCR	665	500	Fleming, Sask.	CNRD	840	1000	Red Deer, Alta.
CFKL	915	100	Prescott, Ont.	CKAC	730	5000	Montreal, Que.	CNRH	815	500	Halifax, N. S.
CFNR	1210	50	Fredericton, N. B.	CKCD	730	100	Vancouver, B. C.	CNRL	910	5000	London, Ont.
CFQC	910	500	Saskatoon, Sask.	CKCI	645	100	Quebec, Quebec	CNRM	730	5000	Montreal, Quebec
CFRR	690	4000	Toronto, Ont.	CKCK	960	500	Regina, Sask.	CNRO	600	500	Ottawa, Ont.
CFRC	930	750	Kingston, Ont.	CKCL	580	500	Ottawa, Ont.	CNRQ	880	50	Quebec, Que.
CHKK	960	100	Charlotte'n, P. E. I.	CKCO	890	100	Ottawa, Ont.	CNRR	960	500	Regina, Sask.
CHCS	1010	500	Hamilton, Ontario	CKCR	645	100	Waterloo, Ont.	CNRS	910	500	Saskatoon, Sask.
CHGS	1120	500	Summerside, P. E. I.	CKCS	880	50	Quebec, Quebec	CNRT	1120	500	Toronto, Ont.
CHMA	580	250	Edmonton, Alta.	CKFC	730	50	Vancouver, B. C.	CNRV	1030	500	Vancouver, B. C.
CHML	880	50	Hamilton, Ont.	CKGW	840	5000	Toronto, Ont.	CNRW	780	5000	Winnipeg, Man.
CHNS	930	500	Halifax, N. S.	CKLC	840	1000	Red Deer, Alta.	CNRX	690	4000	Toronto, Ont.
CHRC	645	100	Quebec, Quebec	CKMG	1210	100	Cobalt, Ont.	CPRY	840	5000	Toronto, Ont.
CHWC	960	500	Regina, Sask.	CKMO	730	100	Vancouver, B. C.	VAS	685	2000	Glace Bay, N. S.
CHWK	665	100	Chilliwack, B. C.	CKNC	960	500	Toronto, Ont.	VONA	950	50	St. Johns, N. F.
CHYC	730	s5000	Montreal, Que.	CKOC	1010	1000	Hamilton, Ont.				

SUNDAY

8 A.M.—Popular recordings
9—Health talk, Dr. Linebarger
9:15—Popular recordings
10—Watch Tower Program; Bible Lecture
10:30—"Nip and Tuck"
10:45—Studio Program
11—Recordings
11:30—Spanish program
12 noon—George Gilly, baritone; Milton Fallon, organist; Ernest Leslie, violinist
12:30—Iverson's Colonial Quartette
1—Bible Questions, Answers; music
2—Mildred Glick and Whitney Wright
2:30—Silent period
6—Music; Bible Lecture
7—Oakland Chamber of Commerce
7:15—Roy Edwards, tenor; Milton Fallon, organist
7:30—Music; Bible Lecture
7:50—Silent period
9—Greek Watch Tower program
10 to 11 P.M.—Beverly Hill Billies

MONDAY

8 A.M.—News Items
8:15—Prosperity Auction program
8:30—Cliff Walsh, Sport Tabloid
8:45—Maxine's Shopping Service
9—Silent Period
1—Latin-American Program
2—Household program
2:30—Frances Hathaway, vocalist
2:45—Recordings
3—The Beverly Hillbillies
4—George Taylor & Clem Kennedy
4:30—The Serenaders
4:45—Recordings
5:15—Sandy McGhee, Scotch songs
5:30—Popular Recordings
6—Silent period
7:30—Educational Feature
7:45—Ambrose Whitmer, pianist
8 to 8:30 P.M.—Italian program

TUESDAY

8 A.M.—News Items
8:15—Prosperity Auction program
8:30—Cliff Walsh, Sport Tabloid
8:45—Maxine's Shopping Service
9—Silent period
1—Latin-American Program

2—Household Hour
2:30—Mae Church, contralto
2:45—Studio program
3—The KROW-lian Revue
4—George Taylor and Clem Kennedy
4:30—Myrtle Segal, soprano
4:45—Records
5:15—George Gilly, baritone; Milton Fallon, organist
5:30—Recordings
6—Silent period
7:30—The Burlesquers
8—Bible Lecture, Judge Rutherford
8:15—Fireside Choristers
8:30—The Romantic Trumpeter
9—The Beverly Hill Billies
10 to 11 P.M.—Fleur De Lis Dance Orchestra

WEDNESDAY

8 A.M.—News Items
8:15—Prosperity Auction program
8:30—Cliff Walsh, Sport Tabloid
8:45—Maxine's Shopping Service
9—Silent period
1—Latin-American Program
2—Household Hour
2:30—Watch Tower Program
2:45—Recordings
3—The Beverly Hillbillies
4—Geo. Taylor and Clem Kennedy
4:30—Rigg and Jigg, Songsters
5—Italian program
5:30—Popular Recordings
6—Silent period
7:30—Educational Feature
7:45—The Paven Sisters
8 to 8:30 P.M.—Latin-American Pro.

THURSDAY

8 A.M.—News Items
8:15—Prosperity Auction program
8:30—Cliff Walsh, Sport Tabloid
8:45—Maxine's Shopping Service
9—Silent period
1—Latin-American Program
2—KROW-flight Household Hour
2:30—Cy Hiram's Microphone Gossip
3—The KROW-lian Revue
4—Geo. Taylor and Clem Kennedy
4:30—Irving Perkins and Lee Baker
4:45—The Serenaders
5—Recordings
6—Silent period

7:30—Curtain Wood and Apple Bottom
7:45—Bob Robb's Sportsheet
8—Bible Lecture
8:15—Hal Robert's Banjo Band
8:30—The Romantic Trumpeter
9—The Beverly Hill Billies
10 to 11 P.M.—Veterans of Foreign Wars program

FRIDAY

8 A.M.—News Items
8:15—Prosperity Auction Program
8:30—Cliff Walsh, Sport Tabloid
8:45—Maxine's Shopping Service
9—Silent period
1—Latin-American Program
2—Billy and Grace Carmen
2:30—Golden Age News Items
2:45—Recordings
3—The Beverly Hillbillies
4—Geo. Taylor and Clem Kennedy
4:30—Recordings
5—Italian program
5:30—Popular Recordings
6—Silent period
7:30—Educational Feature
7:45—Ray Oden, guitarist, and Milton Fallon, organist
8 to 8:30 P.M.—Pemm Repertory Players; Elmer Pemm, director

SATURDAY

8 A.M.—News Items
8:15—Prosperity Auction program
8:30—Cliff Walsh, Sport Tabloid
8:45—Maxine's Shopping Service
9—Silent period
1—Latin-American Program
2—Billy and Grace Carmen
2:30—Nina Frelsen and Kiddies
3—The KROW-lian Revue
4—Recordings
4:15—Bob Moore, baritone; Milton Fallon, accompanist
4:30—Organ Program, Milton Fallon
4:45—Recordings
5:15—Sandy McGhee, Scotch songs
5:30—Popular Recordings
6—Silent period
7:30—Recordings
7:45—John Collins, baritone
8—Latin-American Program
9—Tom King, detective stories
9:15—Italian program
10 to 11 P.M.—Dance Music

**THIS SPACE AVAILABLE
FOR ADVERTISING**

KQWPacific Agricultural Foundation, Ltd., San Jose, California
296.6 Mtrs.—1010 Kcys.—500 Watts—Ballard 777**KQW****SUNDAY**10:15 A.M.—Sunday School Lessons
11 to 12 noon—First Baptist Church
7:30 to 9 P.M.—Evening Service, 1st Baptist Church**MONDAY**7 A.M.—The Breakfast Hour
8—Silent period
9—Ralph and the Rainbow Trouper
10—Helpful Hour; Weather
10:30—Morning Melodies
11—Eleventh Hour Program
11:45—Accordion Capers
12 noon—Band Concert
12:30—Weather; Market Reports
1—One o'Clock Program
1:15—Trujo Strings
1:30—Friendly Hour, Lena Leland
2:30—Martha Meade Program
3—Silent period
4:30—Story Time, Lena Leland
4:45—Skippy
5—Vespers, Roger Darling
5:30—Dinner Concert
6—Evening Echoes
6:15—Franco's Program
6:30—State Market Reports
6:45—Farmers' Exchange
6:50—Santa Clara Valley News
6:55—Prune Pool
7—U. S. Weather Forecast
7:03—Radio News and Forum
7:30—Calif. State Dept. of Agric.
7:04—News Dispatches
7:13—State Dept. of Agriculture
7:30—Minute Man
7:45—Band Concert
8—Sacred Memory
8:30—Accordion Capers
9 to 10 P.M.—Fireside Program**TUESDAY**7 A.M.—The Breakfast Hour
8—Silent period
9—Ralph and Rainbow Trouper
10—Martha Meade Society
10:15—Aunt Sammy, Economics
10:30—Morning Melodies
11—Eleventh Hour Program
11:45—Accordion Capers
12 noon—Band Concert
12:30—State Market Reports
1—One o'Clock Program
1:15—Trujo Strings
1:30—Friendly Hour, Lena Leland
2:30—Martha Meade Program
3—Silent Period
4:30—Story Time, Lena Leland
4:45—Skippy
5—Watch Tower
5:15—Sacred Music
5:30—Dinner Music
6—Evening Echoes
6:15—Franco's Program
6:30—Market Reports
6:45—Farmers' Exchange
6:50—Santa Clara Valley News
6:55—Prune Pool
7—U. S. Weather Forecast
7:03—Radio News and Forum7:04—News Dispatches
7:15—Calif. State Dept. of Agric.
7:30—Minute Man
7:45—Band Concert
8 to 10 P.M.—You Never Can Tell Program**WEDNESDAY**7 A.M.—Breakfast Hour; Weather
8—Silent Period
9—Ralph and Rainbow Trouper
10—Helpful Hour; Weather
10:30—Morning Melodies
11—Eleventh Hour Program
11:45—Accordion Capers
12 noon—Band Concert
12:30—Weather; Market Reports
1—One o'Clock Program
1:15—Trujo Strings
1:30—The Friendly Hour
2:30—Martha Meade Studio Program
3—Silent period
4:30—Story Time
4:45—Skippy
5—Vespers, Dr. N. P. Patterson
5:30—Dinner Music
6—Evening Echoes
6:15—Franco's Program
6:30—Market Reports
6:45—Farmers' Exchange
6:50—Santa Clara Valley News
6:55—Prune Pool
7—U. S. Weather Forecast
7:03—Radio News and Forum
7:30—Alta California
7:45—Band Concert
8—American Legion War Camp
8:15—Song Recital
8:30—Music Lovers' Program
9—Studio Program
9:30 to 10 P.M.—Flashlight Program**THURSDAY**7 A.M.—The Breakfast Hour
8—Silent period
9—Ralph and Rainbow Trouper
10—Helpful Hour; Weather
10:30—Morning Melodies
11—Eleventh Hour Program
11:45—Accordion Capers
12 noon—Band Concert
12:30—Weather; Market Reports
1—One o'Clock Program
1:30—The Friendly Hour
2:30—Martha Meade Program
3—Silent period
4:30—Story Time, Lena Leland
4:45—Skippy
5—Vespers
5:30—Dinner Music
6—Evening Echoes
6:15—Franco's Program
6:30—State Market Reports
6:45—Farmers' Exchange
6:50—Santa Clara Valley News
6:55—Prune Pool
7—U. S. Weather Forecast
7:03—Radio News and Forum
7:04—News Dispatches
7:15—Rural Power Representative
7:30—Minute Man
7:45—Band Concert8—Old Church Choir Songs
9—Songs You Love to Sing
9:15—Fezolla Sisters
9:30 to 10 P.M.—Studio program**FRIDAY**7 A.M.—Breakfast Hour; Weather
8—Silent period
9—Ralph and Rainbow Trouper
10—Martha Meade Society
10:15—Aunt Sammy, Economics
10:30—Morning Melodies
11—Eleventh Hour Program
11:45—Accordion Capers
12 noon—Studio Program
12:30—Weather; Market Reports
1—One o'Clock Program
1:15—Trujo Strings
1:30—The Friendly Hour
2:30—Martha Meade Program
3—Silent period
4:30—Story Time
4:45—Skippy
5—Evening Vespers
5:30—Dinner Music
6—Evening Echoes
6:15—Franco's Program
6:30—Market Reports
6:45—Farmers' Exchange
6:50—Santa Clara Valley News
6:55—Prune Pool
7—Weather Forecast
7:03—Radio News and Forum
7:30—Minute Man
7:45—Band Concert
8—San Jose Accordion Club
8:30—Salon Quartette
9—Musical Album
9:30 to 10 P.M.—Three Echoes**SATURDAY**7 A.M.—The Breakfast Hour
8—Silent period
9—Ralph and Rainbow Trouper
10—Helpful Hour
10:30—Morning Melodies
10:45—La Vida Program
11—Eleventh Hour Program
11:45—Accordion Capers
12 noon—Band Concert
12:30—Weather; Market Reports
1—One o'Clock Program
1:15—Trujo Strings
1:30—The Friendly Hour
2:30—Martha Meade Program
3—Silent period
4:30—Story Time
4:45—Skippy
5—Evening Vespers
5:30—Dinner Music
6—Evening Echoes
6:15—Franco's Program
6:30—Poultry, Livestock Clinic
6:45—Farmers' Exchange
6:50—Santa Clara Valley News
6:55—Prune Pool
7—U. S. Weather Forecast
7:03—Radio News and Forum
7:30—Minute Man
7:45—Band Concert
8—Studio Program
8:30—Three Echoes
8:45 to 10 P.M.—Italian Program**FOOTBALL GAMES TO BE BROADCAST THIS WEEK**

Date	Field	Teams	Station Originating	Stations Accepting
December 3.....	Los Angeles	Wash.-U. C. L. A.	KHJ	KOL-KMJ
December 3.....	Kezar	St. Mary's-Alabama	KGO	KFI-KGW-KOMO-KHQ

SUNDAY

8 A.M.—NBC-KGO Programs to 10
10—Fred W. Shorter-Sermonette
10:15—NBC-KGO Programs to 11:15
11:15—Clyde Doerr's Saxophone Octette
11:30—NBC-KGO to 12:30
12:30—Hour of Worship
1—NBC-KGO Programs to 1:30
1:30—For All the Family
2:30—Two Guitars
2:45—NBC-KGO Programs to 7:15
7:15—L'Heure Exquise
7:45—Seth Parker's Program
8:15—“Pioneers”
8:45—Melodic Serenade
9—The Domino Club
10—News Flashes
10:15—Crazy Crystal Quartet
10:30 to 11 P.M.—NBC-KGO Prog.

MONDAY

6:55 A.M.—Inspirational Service
7—NBC-KGO Programs to 8
8—Prudence Penny
8:15—NBC-KGO Programs to 9
9—Neighborly Mary
9:30—The Bon Marche
9:45—NBC-KGO Program
10—Observer
10:15—NBC-KGO programs to 11:30
11:30—Parkelp Program
11:45—Club Minutes
12 noon—NBC-KGO Program
1—Tea Time Tales
1:15—NBC-KGO Program
1:45—The Red Shadow
2—NBC-KGO Programs to 4:15
4:15—Concert Orchestra
4:45—News Service
5—Concert Orchestra
5:30—Little Orphan Annie
5:45—NBC-KGO Programs to 8:30
8:30—The Alaskans
9—Little Symphony Hour
10—NBC-KGO Program
10:15—J. E. Drain, Talk
10:30 to 12 mid.—NBC-KGO prog.

TUESDAY

6:55 A.M.—Inspirational Service
7—NBC-KGO Programs to 8:30
8—Prudence Penny
8:15—NBC-KGO Programs to 9
9—Neighborly Mary
9:30—The Bon Marche
9:45—Arion Trio
10—The Observer

10:15—NBC-KGO Programs to 11:45
11:45—Club Minutes
12 noon—NBC-KGO Programs to 1
1—Tea Time Tales
1:15—Talk under auspices of Seattle Council of Preschool Associations
1:20—NBC-KGO Program
1:45—Concert Orchestra
2:15—Melodic Thoughts
2:30—NBC-KGO Programs to 5
5—Concert Orchestra
5:30—NBC-KGO Programs to 8:45
8:45—Phoenix Program (E. T.)
9—Fisher's Blend Party
9:30 to 12 mid.—NBC-KGO Prog.

WEDNESDAY

6:55 A.M.—Inspirational Service
7—Sunrise Farm Broadcast
7:30—NBC-KGO Program
8—Prudence Penny
8:15—NBC-KGO Programs to 9
9—Neighborly Mary
9:30—The Bon Marche
9:45—NBC-KGO Program
10—The Observer
10:15—NBC-KGO Programs to 11:45
11:45—Club Minutes
12 noon—NBC-KGO Program
1—Tea Time Tales
1:15—NBC-KGO Program
1:45—The Red Shadow
2—NBC-KGO Programs to 2:45
2:45—Concert Echoes
3—Melody Mixers
4—NBC-KGO Programs to 5
5—Orchestra
5:30—Little Orphan Annie
5:45—Wheatenaville
6—NBC-KGO Programs to 7:30
7:30—Golden Memories
7:45—Spratt Dog Chat
8—NBC-KGO Programs to 9:45
9:45—J. E. Drain Co., talk
10—Richfield News Flashes
10:15—Greater Washington Hour
11:15 to 12 mid.—NBC-KGO Prog.

THURSDAY

6:55 A.M.—Inspirational Service
7—NBC-KGO Programs to 8
8—Prudence Penny
8:15—NBC-KGO Programs to 9
9—Neighborly Mary
9:30—The Bon Marche
9:45—NBC-KGO Programs to 11:45
11:45—The Observer
12 noon—Club Minutes
12:15—West. Farm and Home Hr.

1—Tea Time Tales
1:15—Studio Program
1:45—NBC-KGO Programs to 9:30
9:30—Montag Fireside Hour
10 to 12 mid.—NBC-KGO Programs

FRIDAY

6:55 A.M.—Inspirational Service
8—Prudence Penny
8:15—NBC-KGO Program to 9
9—Neighborly Mary
9:30—The Bon Marche
9:45—Arion Trio
10—The Observer
10:15—NBC-KGO programs to 11:45
11:45—Club Minutes
12 noon—NBC-KGO Programs to 1
1—Tea Time Tales
1:15—NBC-KGO Program
1:45—Red Shadow
2—Concert Artists
2:15—Dromedary Caravan
2:30—Ol' Pappy
2:45—Soloist
3—Melody Mixers
3:45—Fay Fraser's Studio Party
4—NBC-KGO Programs to 7:45
7:45—Wanda Hawley's Screen and Style Chats
8—Amos 'n' Andy
8:15—Billy Jones and Ernie Hare
8:30—Gilmore Circus
9:15—Howard Thurston, Magician
9:45—J. E. Drain Co., talk
10—NBC-KGO program
10:15—Mozart Hour
11:15 to 12 mid.—NBC-KGO Prog.

SATURDAY

6:55 A.M.—Inspirational Service
7—Fisher's Sunrise Broadcast
7:30—NBC-KGO Program
8—Prudence Penny
8:15—NBC-KGO Programs to 9
9—The Observer
9:15—NBC-KGO Program
9:30—The Bon Marche
9:45—NBC-KGO Programs to 11:30
11:30—Uncle Hank from Ciderville
11:45—Club Minutes
12 noon—NBC-KGO Prog. to 1
1—Stringwood Ensemble
2—Football Game—St. Mary's vs. Alabama
4:45—News Service
5—Concert Orchestra
5:45—NBC-KGO Programs to 9
9—Musical Mannequins
9:30 to 12 mid.—NBC-KGO Prog.

THIS SPACE AVAILABLE
FOR ADVERTISING

KJRNorthwest Broadcasting System, Seattle, Washington
309.1 Mtrs.—970 Kcys.—5000 Watts—Seneca 1515**KJR****SUNDAY**

8 A.M.—NBC-KPO Programs to 9:15
9:15—Animated Cartoons
9:30—NBC-KPO Program
10—International Bible Students
10:15—NBC-KPO Programs to 8
8 P.M.—First Church Christ, Scientist
9 to 12 mid.—NBC-KPO Programs

MONDAY

7 A.M.—Rhythm Aces
7:04—Produce Quotations
7:14—Vocal Solos; Sun Risers
7:33—Sport News; Sun Risers
8—NBC-KGO Programs to 12:30
12:30—Johnny Robinson's Orchestra
1—NBC-KPO Programs to 3
3—The Easy Chair
3:10—NBC-KPO Program
3:50—The World Bookman
3:55—Lost and Found Advt.
4—NBC-KPO Programs to 5:15
5:15—Steamboat Bill
5:30—NBC-KPO Programs to 6:45
6:45—Sohl-Lundberg and Reed
7—Tarzan of the Apes
7:15—Anson Weeks' Orch. (E. T.)
7:30—News Edition of the Air
7:45—NBC-KPO Programs to 11
11—Cole McElroy's Dance Orch.
11:30 to 12 mid.—Rhythm Vendors

TUESDAY

7 A.M.—Rhythm Aces
7:04—Produce Quotations
7:14—Vocal Solos; Sun Risers
7:33—Sport News; Sun Risers
8—NBC-KPO Programs to 9:45
9:45—Martha Meade Society
10—Mardi Gras
10:30—NBC-KPO Programs to 3
3—Better Business Talk
3:05—Melody Mixers
3:50—The World Bookman
3:55—Lost and Found Advt.
4—NBC-KPO Programs to 6:45
6:45—Sohl-Lundberg and Reed
7—Tarzan of the Apes
7:15—"The Home Bruisers"

7:30—News Edition of the Air
7:45 to 12 mid.—NBC-KPO Prog.

WEDNESDAY

7 A.M.—Rhythm Aces
7:04—Produce Quotations
7:14—Vocal Solos
7:30—The Sun Risers
7:33—Sport News
7:45—The Sun Risers
8—NBC-KPO Programs to 10
10—Mardi Gras
10:30—NBC-KPO Programs to 3
3—The Easy Chair
3:10—NBC-KPO Programs to 4
4—Lost and Found Advt.
4:05—The World Bookman
4:10—NBC-KPO Programs to 5:15
5:15—Steamboat Bill
5:30—NBC-KPO Programs to 6:45
6:45—Sohl-Lundberg and Reed
7—Tarzan of the Apes
7:15—Anson Weeks' Orch. (E. T.)
7:30—News Edition of the Air
7:45—Sacred Songs
8—NBC-KPO Programs to 9:30
9:30—Cole McElroy's Orchestra
10—NBC-KPO Programs to 10:45
10:45—Johnny Robinson's Orchestra
11:15 to 12 mid.—NBC-KPO Prog.

THURSDAY

7 A.M.—Rhythm Aces
7:04—Produce Quotations
7:14—Vocal Solos; Sun Risers
7:33—Sport News; Sun Risers
8—NBC-KPO Programs to 10
10—Mardi Gras
10:30—NBC-KPO Programs to 3:50
3:55—Lost and Found Advt.
4—NBC-KPO Programs to 5:15
5:15—Steamboat Bill
5:30—To be announced
5:45—The Ramblers
6:45—Sohl-Lundberg and Reed
7—Tarzan of the Apes
7:15—Harold and Myrtle Strong
7:30—News Edition
7:45—Henri Damski, saxophone
solos
8—NBC-KPO Programs to 10:45

10:45—Cole McElroy Orchestra
11:15 to 12 mid.—NBC-KPO Prog.

FRIDAY

7 A.M.—Rhythm Aces
7:04—Produce Quotations
7:14—Vocal Solos; Sun Risers
7:33—Sport News; Sun Risers
8—NBC-KPO Programs to 9:45
9:45—Martha Meade Society
10—Mardi Gras
10:30—NBC-KPO Programs to 3
3—The Easy Chair
3:10—NBC-KPO Programs to 4
4—Lost and Found Advertisements
4:05—The World Bookman
4:10—NBC-KPO Programs to 5:15
5:15—Steamboat Bill
5:30—To be announced
5:45—NBC-KPO Programs to 6:30
6:30—Facts About Seattle
6:45—Sohl-Lundberg and Reed
7—NBC-KPO Program
7:15—Anson Weeks' Orch. (E. T.)
7:30—News Edition of the Air
7:45—NBC-KPO Programs to 9:30
9:30—Cole McElroy's Orchestra
10—NBC-KPO Program
11 to 12 midnight—Johnny Robinson's Orchestra

SATURDAY

7 A.M.—The Sun Risers
7:04—Produce Quotations
7:33—Sport News
8—NBC-KPO Programs to 10:30
10:30—Army-Navy Football Classic
1:30—NBC-KPO programs to 4
4—Lost and Found Advertisements
4:05—Aviation Talk
4:15—NBC-KPO Programs to 6:45
6:45—Plano Ramblings
7—NBC-KPO Program
7:30—News Edition of the Air
7:45—NBC-KPO Programs to 9
9—Johnny Robinson's Vagabonds
9:30—Congress Hotel Orchestra
10—Cole McElroy's Orchestra
10:30—Tom Gerun's Orchestra
11 to 12 mid.—Reminiscences

KGANorthwest Broadcasting System, Spokane, Washington
204 Mtrs.—1470 Kcys.—5000 Watts—Main 3434**KGA****SUNDAY**

8 A.M. to 12 midnight—NBC-KPO Programs

MONDAY

6 A.M.—Early Birds; News
8—NBC-KPO Programs to 12
12 noon—News Bulletins
12:05—NBC-KPO Programs to 3
3—News Bulletins; Market Reports
3:05—NBC-KPO Programs to 5:25
5:25—Johnny Muskrat
5:30—NBC-KGO Programs to 6:45
6:45—Frank Funkhauser
7—NBC-KPO Program
7:15—Tarzan of the Apes
7:30 to 12:30 A.M.—NBC-KPO Prog.

TUESDAY

6 A.M.—Early Birds; News
8—NBC-KPO Programs to 12
12 noon—News Bulletin
12:15—NBC-KPO Programs to 3
3—News Bulletins; Market Reports
3:05—NBC-KPO Programs to 6:45
6:45—Davenport Hotel Orchestra

7—NBC-KPO Program
7:15—Tarzan of the Apes
7:30 to 12 mid.—NBC-KPO Prog.

WEDNESDAY

6 A.M.—Early Birds; News
8—NBC-KPO Programs to 12
12 noon—News Bulletins
12:05—NBC-KPO Programs to 3
3—News Bulletins; Market Reports
3:05—NBC-KPO Programs to 6:45
6:45—The Chanticleers
7—Lowe & Fischer
7:15—Tarzan of the Apes
7:30 to 12:30 A.M.—NBC-KPO prog.

THURSDAY

6 A.M.—Early Birds; News
8—NBC-KPO Programs to 12
12 noon—News Bulletins
12:05—NBC-KPO Programs to 3
3—News Bulletins; Market Reports
3:05—NBC-KPO Programs to 6:45
6:45—Community Chest speakers
6:48—Rhyme and Reason
7—NBC-KPO Program
7:15—Tarzan of the Apes

7:30 to 12 mid.—NBC-KPO Prog.

FRIDAY

6 A.M.—Early Birds; News
8—NBC-KPO Programs to 12
12 noon—News Bulletins
12:05—NBC-KPO Programs to 3
3—News Bulletins; Market Reports
3:05—NBC-KPO Programs to 5:25
5:25—Johnny Muskrat
5:30—NBC-KPO Programs to 6:45
6:45—Spokane Ad Club Program
7—NBC-KPO Program
7:15—Tarzan of the Apes
7:30—NBC-KPO Programs to 8:45
8:45—The Crescent
9 to 1 A.M.—NBC-KPO Programs

SATURDAY

6 A.M.—Early Birds; News
8—NBC-KPO Programs to 12
12 noon—News Bulletins
12:05—NBC-KPO Programs to 3
3—News Bulletins; Stock Reports
3:05—NBC-KPO Programs to 6:45
6:45—The Keystone Five
7 to 12 mid.—NBC-KPO Programs

KOLSeattle Broadcasting Company, Seattle, Washington
236.1 Mtrs.—1270 Kcys.—1000 Watts—Elliott 4466**KOL****SUNDAY**

8 A.M.—CBS programs to 11:15
11:15—Albert Haye Malotte
11:30—Francesco Del Campo
11:45—CBS Programs to 2
2 P.M.—Professor Lindsley
2:30—CBS Programs to 4:15
4:15—Cecil Solly
4:30—Musical Memories
4:45—Negro Achievement Hour
5—CBS Programs to 6
6—Bath Club Revue
6:30—Program from KFRC
7—Friendly Muse
7:30—Ernest Hutcheson, pianist
7:45—Radio Speaker Stevenson
8:15—Your Child
8:30—Pennzoll Parade
9—Merrymakers
10—Ted Fio-Rito and Orchestra
11 to 12 mid.—Midnight Moods

MONDAY

6 A.M.—KOL Time Klock
7:45—Crazy Quartette
8—Shell Happytime
8:30—Through the Looking Glass
8:45—CBS Programs to 9:30
9:30—Columbia Revue
10—Morning Melodies
10:30—Prince of the Ivories
10:45—CBS Programs to 12
12 noon—The Carnival
1—Health Talk
1:15—Radio Speaker Stevenson
1:45—CBS program
2—Happy Go Lucky Hour
3—Feminine Fancies
3:30—P. T. A. program
4—Don Lee Feature
4:15—Cecil Solly
4:30—CBS Programs to 5:30
5:30—Skippy (E. T.)
5:45—CBS Program
6:15—Sports Review, Ken Stuart
6:30—Evening in Paris Mysteries
7—Music that Satisfies
7:15—Easy Aces, Lavoris
7:30—Golden West Serenaders
7:45—“Myrt and Marge”
8—Dollars and Sense Program
8:15—Columbia Symphony Orch.
8:30—Radio Speaker Stevenson
8:45—The Globe Trotter
9—Blue Monday Jamboree
10—Don Lee Feature
11 to 12 mid.—Dancing with the Stars

TUESDAY

6 A.M.—KOL Time Klock
7:45—Crazy Quartette
8—Shell Happytime
8:30—CBS Programs to 9:30
9:30—Colonial Dames
9:45—CBS program
10—Morning Melodies
10:30—Prince of the Ivories
10:45—CBS Programs to 12
12 noon—The Carnival
1—Hill and Dale
1:15—Radio Speaker Stevenson
1:45—CBS Program
2—Happy Go Lucky Hour
3—Feminine Fancies

3:30—CBS Program
3:45—Feminine Fancies
4—To be announced
4:15—Cecil Solly
4:30—CBS Programs to 5:30
5:30—Skippy
5:45—CBS Program
6—Music that Satisfies
6:15—Threads of Happiness
6:45—Sports Review
7—Otto A. Case
7:15—Jay C. Flippencies
7:30—Chandu, the Magician
7:45—“Myrt and Marge”
8—Radio Speaker Stevenson
8:30—Isham Jones' Orchestra
9—The Globe Trotter
9:15—To be announced
11 to 12 mid.—Cole McElroy's Band

WEDNESDAY

6 A.M.—KOL Time Klock
7:45—Crazy Quartette
8—Shell Happytime
8:30—CBS Programs to 9:30
9:30—Betty Crocker
10—Morning Melodies
10:30—Prince of the Ivories
10:45—CBS Programs to 12
12 noon—The Carnival
1—Health Talk
1:15—Radio Speaker Stevenson
1:45—CBS Programs to 2:15
2:15—Happy Go Lucky Hour
3—Feminine Fancies
4—To be announced
4:15—Cecil Solly
4:30—CBS Programs to 5:30
5:30—Skippy (E. T.)
5:45—Modern Male Chorus
6—“Songs You'll Remember”
6:15—Sports Review
6:30—Golden West Serenaders
6:45—Casa Loma Orchestra
7—Music that Satisfies
7:15—“Easy Aces”
7:30—Chandu, the Magician
7:45—“Myrt and Marge”
8—Dollars and Sense Program
8:15—“Your Child”
8:30—Isham Jones' Orchestra
9—The Globe Trotter
9:15—Don Redman's Orch.
9:30—Midweek Jubilee
11 to 12 mid.—KOIN Dance Band

THURSDAY

6 A.M.—KOL Time Klock
7:45—Crazy Quartette
8—Shell Happytime
8:30—CBS Programs to 10:30
10:30—Prince of the Ivories
10:45—CBS Programs to 12
12 noon—Carnival with Ken Stuart
1—Hill and Dale
1:15—Radio Speaker Stevenson
1:45—Barbara Gould
2—Happy Go Lucky Hour
3—Feminine Fancies
4—To be announced
4:15—Cecil Solly
4:30—CBS Programs to 5:30
5:30—Skippy (E. T.)
5:45—CBS Programs to 6:15
6:15—Sports Review, Ken Stuart
6:30—“Omar Khayyam”

7—Lost in the Olympics
7:15—Andre Kostelanetz Presents
7:30—Chandu, the Magician
7:45—“Myrt and Marge”
8—Radio Speaker Stevenson
8:30—Isham Jones
9—The Globe Trotter
9:15—Eddie Duchin's Orch.
9:30—“Reflections”
10—Ted Fio-Rito's Orch.
11 to 12 mid.—Hotel Roosevelt Orch.

FRIDAY

6 A.M.—KOL Time Klock
7:45—Crazy Quartette
8—Shell Happytime
8:30—Brad and Al (E. T.)
8:45—CBS Programs to 9:30
9:30—Betty Crocker
9:45—CBS Program
10—Morning Melodies
10:30—Prince of the Ivories
10:45—CBS Programs to 12
12 noon—Carnival with Ken Stuart
1—Health talk
1:15—Radio Speaker Stevenson
1:45—CBS Program
2—Happy Go Lucky Hour
3—Feminine Fancies
4—To be announced
4:15—Cecil Solly
4:30—CBS Programs to 5:15
5:15—Skippy (E. T.)
5:30—CBS Programs to 6:30
6:30—Golden West Serenaders
6:45—Radio Speaker Stevenson
7—Music that Satisfies
7:15—“Easy Aces”
7:30—Chandu the Magician
7:45—“Myrt and Marge”
8—Dollars and Sense program
8:15—CBS program
8:30—August Prosperl
8:45—Guy Lombardo's Orchestra
9—The Globe Trotter
9:15—Ozzie Nelson and Orch.
9:30—Wrestling
9:45—To be announced
11 to 12 mid.—Dancing with the Stars

SATURDAY

6 A.M.—KOL Time Klock
7:45—Crazy Quartette
8—Shell Happytime
8:30—CBS Programs to 9:30
9:30—Army-Navy Football Game
12:30—CBS Programs to 1:45
1:45—Wash.-UCLA Football Game
4:30—Cecil Solly
4:45—CBS Programs to 5:30
5:30—Skippy (E. T.)
5:45—Henry Busse Orchestra
6—Music that Satisfies
6:15—Sport Review
6:30—“Lost in the Olympics”
6:45—CBS Feature
7—William O'Neil
7:30—Chandu the Magician
7:45—Radio Speaker Stevenson
8:15—Guy Lombardo's Orchestra
8:30—California Melodies
9—Globe Trotter
9:15—Ted Fio-Rito's Orchestra
9:30—Stanley Smith's Orchestra
11 to 12 mid.—Dancing with the Stars

THIS SPACE AVAILABLE
FOR ADVERTISING

KHQLouis Wasmer, Inc., Spokane, Washington
508.2 Mtrs.—590 Kcys.—1000 Watts—Main 5383**KHQ****SUNDAY**

9 A.M.—NBC-KGO Program
 9:30—Book Reviews, Lucy Robinson
 10—Watch Tower Program
 10:15—NBC-KGO Programs to 2:30
 2:30—Studio Program
 2:45—NBC-KGO Programs to 4:15
 4:15 P.M.—Christian Photo Studios
 4:30—NBC-KGO Programs to 7:30
 7:30—Voice of Texas
 7:45—NBC-KGO Program
 8:15—"Rainbow Hawaiians"
 8:30—Peerless Dentists
 9 to 12 mid.—NBC-KGO Programs

11:30—Bell Organ Concert
 12 noon—Electric Home Quarter Hr.
 12:15—Chamber of Comm. Luncheon
 1—NBC-KGO Program
 1:05—Edna Fischer, pianist
 1:15—Silver Loaf Bakery
 1:30—Spokane Fur Co.
 3—NBC-KGO Programs to 4:45
 4:45—Editorial Column
 5—Skippy
 5:30—Orphan Annie
 5:45—NBC-KGO Programs to 8:45
 8:45—"Book of Memories"
 9:30 to 12 mid.—NBC-KGO Prog.

1:15—Silver Loaf Bakery
 1:30—Spokane Fur Co.
 2:15—NBC-KGO Programs to 4:45
 4:45—"Skippy"
 5 to 12 mid.—NBC-KGO Programs

FRIDAY

7 A.M.—Caterpillar Pioneers
 7:30—Morning News
 8—Frisbie's Syrup
 8:15—Studio Program
 8:30—NBC-KGO Program
 9—"Walt and Marian"
 9:15—Musical Gems
 9:30—Burgan's Home Comfort
 9:45—Celia Lee
 10—"Fiddle and I"
 10:15—Martha Meade Society
 10:30—NBC-KGO Programs to 12
 12 noon—Elec. Home Comfort Hour
 12:15—NBC-KGO Programs to 1
 1—Program Highlights
 1:05—Rhythmic Serenade
 1:15—Various programs
 2:15—NBC-KGO Programs to 4:45
 4:45—Editorial Column
 5—Parade of the Happy Feet
 5:15—"Skippy"
 5:30—Orphan Annie
 5:45—NBC-KGO Programs to 7:45
 7:45—Voice of Texas
 8—NBC-KGO Programs to 8:30
 8:30—Silver Loaf Singers
 8:45—"Book of Memories"
 9:15—NBC-KGO Program
 9:30—Peerless Dentists
 10 to 12 mid.—NBC-KGO Programs

MONDAY

7 A.M.—Caterpillar Pioneers
 7:30—Morning News
 7:45—Bert Price, sports review
 8—Frisbie's Syrup
 8:15—Studio Program
 8:30—NBC-KGO Program
 9—"Walt and Marian"
 9:15—Musical Gems
 9:30—Burgan's Home Comfort
 10—Crazy Crystals
 10:15—Celia Lee
 10:30—NBC-KGO Program
 11:30—Organ Concert
 12 noon—Electric Home Quarter Hr.
 12:15—NBC-KGO Program
 1—KHQ Program Highlights
 1:15—Various programs
 1:45—NBC-KGO Programs to 4:45
 4:45—Editorial Column, Russell Bankson
 5—Parade of the Happy Feet
 5:15—"Skippy"
 5:30—Orphan Annie
 5:45—Wheatenaville
 6—Kinman Business University
 6:30—NBC-KGO Programs to 8:30
 8:30—Peerless Dentists
 9:45—Lubin's Fashion Girls
 10 to 12 mid.—NBC-KGO Programs

WEDNESDAY

7 A.M.—Caterpillar Pioneers
 7:30—Morning News
 7:45—Sports Review
 8—Frisbie's Syrup
 8:30—Crosscuts of the Day
 9—"Walt and Marian"
 9:15—Musical Gems
 9:30—Burgan's Home Comfort
 9:45—Wolper's Fashion Notes
 10:15—Celia Lee
 10:30—NBC-KGO Program
 11:30—Organ Concert
 12 noon—Elec. Home Quarter Hour
 12:15—NBC-KGO Program
 1—Program Highlights
 1:15—Various Programs
 2:15—NBC-KGO Programs to 4:45
 4:45—Editorial Column
 5—Parade of the Happy Feet
 5:15—"Skippy"
 5:30—Orphan Annie
 5:45—NBC-KGO Programs to 6:30
 6:30—Voice of Texas
 6:45—Peerless Dentists
 7—NBC-KGO Program
 7:30—Elec. Transcription
 8—NBC-KGO Programs to 9
 9—Silver Loaf Bakery
 9:15 to 12 mid.—NBC-KGO Prog.

THURSDAY

7 A.M.—Caterpillar Pioneers
 7:30—Morning News
 7:45—Kronenberg's Shoe Hospital
 8—Crazy Crystals
 8:30—Crosscuts of the Day
 9—"Walt and Marian"
 9:15—Musical Gems
 9:30—Burgan's Home Comfort
 9:45—Celia Lee
 10—Frances Ingram
 10:15—Martha Meade Society
 10:30—NBC-KGO Program

7 A.M.—Caterpillar Pioneers
 7:30—Morning News
 7:45—Kronenberg's Shoe Hospital
 8—Voice of Texas
 8:30—NBC-KGO Program
 9—"Walt and Marian"
 9:15—Musical Gems
 9:30—Burgan's Home Comfort
 9:45—NBC-KGO Programs to 11:45
 11:45—Bell Organ Concert
 12 noon—Elec. Home Comfort Hour
 12:15—NBC-KGO Programs to 1:05
 1:05—Program Highlights

SATURDAY

7 A.M.—Caterpillar Pioneers
 7:30—Morning News
 7:45—Kronenberg's Shoe Hospital
 8—Voice of Texas
 8:30—Dessert Happy Caravan
 8:45—Burgan's Home Comfort
 9—"Walt and Marian"
 9:15—Musical Gems
 9:30—NBC-KGO Programs to 11:30
 11:30—Bell Organ Concert
 12:15 P.M.—NBC-KGO Prog. to 1:05
 1:05—Program Highlights
 1:15—Silver Loaf Bakery
 1:30—Spokane Fur Co.
 2—St. Mary's vs. Alabama Foot-
 ball Game
 5:15—"Skippy"
 5:30—Orphan Annie
 5:45—NBC-KGO Program
 6—Garden Dance Orchestra
 6:30 to 12—NBC-KGO Programs

**THIS SPACE AVAILABLE
 FOR ADVERTISING**

SUNDAY

8 A.M.—CBS Programs to 8:45
8:45—Radio Gospel League
9:15—CBS Programs to 11:15
11:15—Albert Hay Malotte
11:30—Francesco Del Campo
11:45—CBS Programs to 2
2—Judge Rutherford
2:15—Rabbi Magnin
2:30—CBS Programs to 4:45
4:45—Radio Gospel Musicale
5—CBS Programs to 6:30
6:30—Music Teachers' Club
7—CBS Programs to 7:45
7:45—John Stevenson
8:15—Angelo Patri
8:30—Parade of Melodies
9—The Merry-makers
10—Ted Florito's Orchestra
10:15—The Texas Cowboy
10:30—Ted Florito's Orchestra
11 to 12 mid.—Midnight Moods

MONDAY

6 A.M.—The Wandering Cowboy
6:30—Farm Features
6:50—Reveille Reporter
7—Daybreak Devotionals
7:30—Organ Reveille
7:45—Texas Cowboy
8—Shell Happytime
8:30—Recordings
8:45—The Modern Shopper
9—CBS Programs to 10
10—Home Economics
10:15—CBS Programs to 12
12 noon—Noon News, Joe Roberts
12:15—CBS Programs to 1
1—Cora DeVore, English lessons
1:15—CBS Programs to 1:45
1:45—Pre-School Assoc. program
2—Happy Go Lucky Hour
3—Feminine Fancies
4—Composer's Hour
4:30—CBS Programs to 5:30
5:30—Organ Concert
6—Studio program
6:15—The Angora Man
6:30—"Evening in Paris Mysteries"
7—Music That Satisfies
7:15—Easy Aces
7:30—Golden West Serenaders
7:45—Myrt and Marge
8—CBS Program
8:30—John Stevenson
8:45—Blue Monday Jamboree
10—Organ recital
10:15—Etude Ethiopians
10:45—Charles Fleischmann
11—Dancing with the Stars
11:15 to 12 mid.—Temple Theatre

TUESDAY

6 A.M.—The Wandering Cowboy
6:30—Farm Features
6:50—The Reveille Reporter
7—Daybreak Devotionals
7:30—Recordings
7:45—Texas Cowboy
8—Shell Happytime
8:30—Recordings
8:45—Morning Notes by Marion
9—CBS Programs to 10
10—Home Economics, Celia Lee
10:15—CBS Programs to 2
2—Happy Go Lucky Hour
3—Feminine Fancies
3:15—Musical Arts Trio
3:45—Feminine Fancies
4—Recordings
4:30—CBS Programs to 5:30
5:30—Recordings
5:45—CBS Programs to 6:30

6:30—Golden West program
6:45—To be announced
7—Jay C. Flippencies
7:30—Chandu, the Magician
7:45—Myrt and Marge
8—John Stevenson
8:30—Isham Jones' Orchestra
9—Wrestling Wrinkles
9:15—Friendship Club
9:30—KOL Jubilee
10:30—Slumber Boat
11 to 12 mid.—Cole McElroy's Orch.

WEDNESDAY

6 A.M.—The Wandering Cowboy
6:30—Farm Features
6:50—The Reveille Reporter
7—Daybreak Devotionals
7:30—Organ Reveille
7:45—The Texas Cowboy
8—Shell Happytime
8:30—CBS program
8:45—The Modern Shopper
9—George Yount, organist
9:15—Buddy Harrod's Orchestra
9:30—Betsy Crocker
9:45—CBS program
10—Home Economics
10:15—CBS Programs to 12
12 noon—Noon News
12:15—CBS Programs to 2:15
2:15—Happy Go Lucky Hour
3—Feminine Fancies
4—Discovery Hour
4:30—CBS Programs to 5:30
5:30—George Yount, organ concert
6—Moods Moderne
6:15—The Angora Man
6:30—Golden West Serenaders
6:45—Casa Loma Orchestra
7—Music That Satisfies
7:15—"Easy Aces"
7:30—Chandu, the Magician
7:45—Myrt and Marge
8—Columbia Symphony
8:15—Angelo Patri
8:30—Isham Jones' Orchestra
9—Experimental Theatre
9:30—Isle of Golden Dreams
10—Symphonic Interlude
10:30—Ted Fio-Rito's Orchestra
10:40—Stanley Smith's Orchestra
11:20 to 12 mid.—Dancing with the Stars

THURSDAY

6 A.M.—The Wandering Cowboy
6:30—Farm Features
6:50—Jim De Puy, Reveille Reporter
7—Daybreak Devotionals
7:30—Recordings
7:45—Texas Cowboy
8—Shell Happytime
8:30—Emery Deutsch's Orchestra
8:45—Morning Notes by Marion
9—CBS Programs to 10
10—Home Economics
10:15—CBS Programs to 12
12 noon—News, Joe Roberts
12:15—CBS Programs to 12:45
12:45—Rotary Club Luncheon
1:30—CBS Programs to 2
2—Happy Go Lucky Hour
3—Feminine Fancies
4—Plain Facts About Science
4:15—Recordings
4:30—CBS Programs to 5:30
5:30—George Yount, organ
6—Music That Satisfies
6:15—Henry Busse's Orchestra
6:30—"Story of Omar Khayyam"
7—Golden West Program
7:15—Andre Kostelanetz Presents
7:30—Chandu, the Magician
7:45—Myrt and Marge

8—John Stevenson
8:30—Isham Jones' Orchestra
9—"Cross-cuts of the Day"
9:05—Elks Stocking Fillers
10—Stanley Smith's Orchestra
11:20 to 12 mid.—Dancing with the Stars

FRIDAY

6 A.M.—The Wandering Cowboy
6:30—Farm Features
6:45—W. S. C. Extension Service
6:50—Jim DePuy, Reveille Reporter
7—Daybreak Devotionals
7:30—Organ Reveille
7:45—Texas Cowboy
8—Shell Happytime
8:30—Recordings
8:45—The Modern Shopper
9—George Yount, organist
9:15—Buddy Harrod's Orchestra
9:30—Betsy Crocker
9:45—CBS program
10—Home Economics
10:15—CBS Programs to 12
12 noon—Noon News, Joe Roberts
12:15—CBS Programs to 2
2—Happy Go Lucky Hour
3—Feminine Fancies
4—Book Review
4:15—Recordings
4:30—CBS Programs to 5:15
5:15—George Yount, organist
5:30—March of Time
6—All-American Football Show
6:30—Golden West Serenaders
6:45—Ben Pollack's Orchestra
7—Music That Satisfies
7:15—"Easy Aces"
7:30—Chandu, the Magician
7:45—Myrt and Marge
8—Howard Barlow's Symphony
8:30—Guy Lombardo's Orchestra
9—Ozzie Nelson's Orchestra
9:30—Scandinavian Hour
10:30—Ted Florito's Orchestra
10:40—Stanley Smith's Orchestra
11:15 to 12 mid.—Temple Theatre

SATURDAY

6 A.M.—The Wandering Cowboy
6:30—Farm Features
6:50—Reveille Reporter
7—Daybreak Devotionals
7:30—Recordings
7:45—Texas Cowboy
8—Shell Happytime
8:30—Recordings
8:45—Morning Notes by Marion
9—Children's Progress
9:30—Army-Navy Football Game
12:30—CBS Programs to 4:30
4:30—Ted Florito's Orchestra
5—CBS Programs to 6:30
6:30—Golden West Feature
6:45—To be announced
7—William O'Neal
7:15—Don Lee Studio
7:30—Chandu the Magician
7:45—CBS Programs to 9:30
9:30—Stanley Smith's Orchestra
10—Jimmy McDowell's Orchestra
10:30—Ted Fio-Rito's Orchestra
11 to 12 midnight—Dancing with the Stars

Broadcast Weekly
Only \$3 a Year
by Subscription

SUNDAY

9 A.M.—CBS Program
9:30—Concert Ensemble
9:45—CBS Programs to 11:15
11:15—Albert Malotte, organist
11:30—Francisco Del Campo
11:45—CBS Programs to 2
2—Professor Lindsley
2:15—Rabbi Magnin
2:30—CBS Programs to 5:30
5:30—Josef Sampietro, violinist
6—Fred Allen's Bath Club
6:30—Melody Hour
7—Front Page Feature
7:15—CBS Programs to 9
9—KHJ Merrymakers
10—The Wanderer
10:30—Ted Fio-Rito's Orchestra
11 to 12 midnight—Midnight Moods

MONDAY

6 A.M.—KOIN's Klock
6:30—O. S. C. Extension Service
7—Novelties
7:30—Keyboard Kapers
7:45—Organ Concert
8—Shell Happytime
8:30—Studio Songs
8:45—Golden Melodies
9:15—CBS Programs to 10:30
10:30—Art Kirkham, This and That
11—CBS Programs to 11:30
11:30—American School of the Air
12 noon—CBS Features to 1
1—The Book of Life
2—Happy Go Lucky Hour
3—Feminine Fancies
3:30—Newspaper of the Air
5—H-Bar-O Rangers
5:15—Skippy
5:30—Davidson's Prize Club
6—Sports Review
6:15—Bells of Harmony
6:30—"Mysteries of Paris"
7—Music that Satisfies
7:15—Easy Aces
7:30—Golden West Serenaders
7:45—Myrt and Marge
8—Jack Lenard, singer
8:15—Guy Lombardo's Orchestra
8:30—Blue Monday Jamboree
10—Leather Pushers
10:15—Bisquick Band Concert
10:20—Etude Etheopians
10:45—Yogi Yorgenson
11 to 12 midnight—Dancing with the Stars

TUESDAY

6 A.M.—KOIN's Klock
7—Novelties
7:30—Keyboard Kapers
7:45—Organ Concert
8—Shell Happytime
8:30—CBS Program
8:45—Golden Melodies
9:15—CBS Programs to 10:30
10:30—Art Kirkham, This and That
11:15—CBS Programs to 1
1—The Book of Life
2—Happy Go Lucky Hour
3—Feminine Fancies
3:30—Newspaper of the Air
5—Steamboat Bill
5:15—Skippy
5:30—Davidson's Prize Club
6—Music that Satisfies
6:15—Threads of Happiness
6:30—Golden West Adventures
6:45—Bells of Harmony
7—Columbia Features
7:30—Chandu, the Magician
7:45—Myrt and Marge
8—Jack Lenard

8:15—Howard Barlow's Symphony
8:30—Columbia Feature
9:30—Fights Broadcast
10:30—The Slumber Boat
11 to 12 mid.—McElroy's Greater Oregonians

WEDNESDAY

6 A.M.—KOIN's Klock
7—Novelties
7:30—Keyboard Kapers
7:45—Organ Concert
8—Shell Happytime
8:30—Studio program
8:45—Golden Melodies
9:30—Betsy Crocker
9:45—CBS Programs to 10:30
10:30—Art Kirkham
11—CBS Programs to 11:30
11:30—American School of the Air
12 noon—CBS Features to 1
1—The Book of Life
2—Happy Go Lucky Hour
3—Feminine Fancies
3:30—Newspaper of the Air
5—H-Bar-O Rangers
5:15—Skippy
5:30—Davidson's Prize Club
6—Bells of Harmony
6:15—Moods Moderne
6:30—Golden West Serenaders
7—Sports Review
7—Music that Satisfies
7:15—Easy Aces
7:30—Chandu, the Magician
7:45—Myrt and Marge
8—Jack Lenard, singer
8:15—Angelo Patri
8:30—Isham Jones' Orchestra
9—De Silvia's Royal Knights
9:15—Don Redman's Orchestra
9:30—Isle of Golden Dreams
10—Symphonic Interludes
10:30—Ted Fio-Rito's Orchestra
11 to 12 midnight—Dance Orchestra

THURSDAY

6 A.M.—KOIN's Klock
6:30—O. S. C. Service
7—Novelties
7:30—Keyboard Kapers
7:45—Organ Concert
8—Shell Happytime
8:30—Studio program
8:45—Golden Melodies
9—CBS program
9:15—Golden Melodies
9:30—CBS Programs to 10:30
10:30—Art Kirkham
11—CBS Programs to 1
1—The Book of Life
1:45—"Have You Heard"
2—Happy Go Lucky Hour
3—Feminine Fancies
3:30—Newspaper of the Air
5—Steamboat Bill
5:15—Skippy
5:30—Davidson's Prize Club
6—CBS Programs to 6:30
6:30—Omar Khayyam
7—Golden West Adventures
7:15—Football College
7:30—Chandu, the Magician
7:45—Myrt and Marge
8—Jack Lenard, singer
8:15—Sports Review
8:30—Isham Jones' Orchestra
9—Bells of Harmony
9:15—Eddie Duchin's Orchestra
9:30—McElroy's Greater Oregonians
10—Dorothy Dix, Journal Parade
10:30—Bisquick Band
10:35—Ted Fio-Rito's Orchestra
11 to 12 midnight—Dancing with the Stars

FRIDAY

6 A.M.—KOIN's Klock
7—Novelties
7:30—Keyboard Kapers
7:45—Organ Concert
8—Shell Happytime
8:30—Golden Melodies
9:30—Betsy Crocker
9:45—CBS Programs to 10:30
10:30—Art Kirkham
11—American School of the Air
11:30—CBS Programs to 1
1—The Book of Life
2—Happy Go Lucky Hour
3—Feminine Fancies
3:30—Newspaper of the Air
5—H-Bar-O Rangers
5:15—Skippy
5:30—The March of Time
6—Football Show
6:30—Golden West Serenaders
6:45—Sports Review
7—Music that Satisfies
7:15—Easy Aces
7:30—Chandu, the Magician
7:45—Myrt and Marge
8—Jack Lenard
8:15—Bells of Harmony
8:30—Guy Lombardo's Orchestra
9—Ozzie Nelson's Orchestra
9:30—Bernie Cummins' Orchestra
9:45—Hal Kemp's Orchestra
10—Ted Fio-Rito's Orchestra
11 to 12 midnight—Dancing with the Stars

SATURDAY

6 A.M.—KOIN's Klock
7—Novelties
7:30—Keyboard Kapers
7:45—Organ Concert
8—Shell Happytime
8:30—Studio program
8:45—Golden Melodies
9—Tony Wons
9:15—Golden Melodies
9:30—CBS Program
10:30—Army-Navy Football Game
1—The Book of Life
1:45—U. of W. vs. U. C. L. A. Football Game
4:30—Newspaper of the Air
5—Steamboat Bill
5:15—Skippy, General Mills
5:30—Davidson's Prize Club
6—Music that Satisfies
6:15—Bells of Harmony
6:30—Golden West Adventures
6:45—Ann Leaf, organist
7—Sports Review
7:15—Columbia Public Affairs
7:30—Chandu, the Magician
7:45—Vaughn De Leath
8—Jack Lenard, singer
8:15—Guy Lombardo's Orchestra
8:30—Harold Sterns' Orchestra
9—Ted Fio-Rito's Orchestra
9:30—Stanley Smith's Orchestra
10—De Silvia's Royal Knights
10:30—McElroy's Oregonians
11—Dancing with the Stars
11:30 to 12 mid.—Dance Orchestra

This space available
for advertising

The B. O. SMOKER'S SET

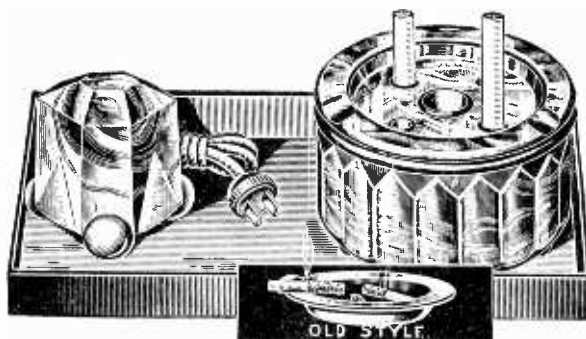

Health Protecting and Utility Features

1. Merely insert cigarette or cigar in hole of ash tray and all tobacco fumes will disappear immediately.

2. Cigars or cigarettes when inserted in hole of ash tray are extinguished at once without pressing.

3. Being made of Vidrio material, ash tray may be washed and kept sanitary.

4. Being a sanitary ash tray and of

Vidrio material, it is advisable to retain a little water in tray at all times.

5. The large size ash receptacle makes the B. O. Ash Tray a health protecting, utility ash tray.

6. Self-concealed and so constructed that wind or draft cannot spread ashes.

7. Costing no more than ordinary ash trays.

Bad Odor Eliminator

Health authorities have proven beyond a reasonable doubt that fresh air has more healing qualities than all drugs, foods and tonics combined.

It has also been proven beyond doubt that foul air is extremely injurious to health, and to the most vital factors that contribute toward good health.

With these facts by authority of the world's leading health authorities, we request your consideration of the B. O. SMOKER'S SET "for your health's sake."

Price, the Set, **\$1.00**

B. O. Ash Tray and Electric Lighter Packed in Gift Boxes

SEND CHECK OR MONEY ORDER

BROADCAST WEEKLY, Pacific Building, San Francisco.

Mail Order Department.

Enclosed herewith is one dollar. Send me the B. O. Smokers' Set as advertised.

Name.....

Address.....

City..... State.....

ONLY
A FEW
LEFT



One Dollar Each
While They Last

This BOOK

Should be in every Radio Home

250

5" x 7" DE LUXE PORTRAITS
FASCINATING BIOGRAPHIES

To hear the voices of the Stars is to know but *half* the joy of Radio. See them in this glamorous book . . . study the character in their faces . . . delve into their colorful life stories . . . have them *ever* present, *real* friends and companions to commune with at will. *Broadcast Weekly's* own compilation, 7" x 10", beautifully bound in blue and gold, the radio book of the year.



CITY _____ STATE _____	
ADDRESS _____	
NAME _____	
Gentlemen: Here's One Dollar for which send me one copy of the "Stars of the Radio." (Good in U. S. only.)	
BROADCAST WEEKLY, Pacific Building, San Francisco, Calif.	

One Dollar Each
WHILE THEY LAST

MAIL THIS COUPON NOW!

KFIEarle C. Anthony, Inc., Los Angeles, California
468.5 Mtrs.—640 Kcys.—50,000 Watts—Richmond 6111**KFI****SUNDAY**

9 A.M.—Nick Harris program
10—NBC-KGO Programs to 12:30
12:30—Edna Brady, contralto, and Margaret Kintz Duncan, pianist
1—NBC-KGO Programs to 1:30
1:30—Julie Kellar, harpist
1:45—Wesley Tourtellotte, Organist
2:30—NBC-KGO Programs to 3:30
3:30—Biblical Drama Hour
4—"Classic Hour," string trio
4:30—NBC-KGO Programs to 7:30
7:30—Tales of the Secret Service
7:45—Currier's Serenaders
8—Orchestra and Soloist
9—NBC-KGO Programs to 10:15
10:15 to 11:30 P.M.—Jay Whidden's Orchestra

MONDAY

6:45 A.M.—Dr. Seixas, exercises
7:30—Stock Market Quotations
7:45—NBC-KGO Program
8—Polly Grant Hall, pianist
8:15—NBC-KGO Programs to 9
9—Helpful Hints to Housewives
9:15—Joe Warner's Jolly Journal
9:30—Fashion Tour with Melisse
10—NBC-KGO Programs to 11:30
11:30—County Medical Association
11:45—State Market Reports
12 noon—U. S. Dept. of Agric. talk
12:15—NBC-KGO Program
1—News release
1:15—Ann Warner Chats
1:45—Baldassare Ferlazzo, violinist
2—NBC-KGO Programs to 2:30
2:30—Musical Globe Trotter
2:45—Tom Murray's Hillbillies
3:45—News release
4—G-E Circle
4:15—John and Ned
4:30—News Release
4:45—Noreen Gammill, character sketches
5—String Trio
5:30—NBC-KGO Programs to 6
6—Helen Handin Truthful Troupier
6:15—NBC-KGO Programs to 7
7—Safeway Square Male Quartet
7:15—Beekman Orchestra
7:30—NBC-KGO Programs to 8:30
8:30—KFI Fun Factory Unlimited
9:30 to 12 mid.—NBC-KGO Prog.

TUESDAY

6:45 A.M.—Dr. Seixas, exercises
7:30—Stock Quotations
7:45—NBC-KGO Program
8—Polly Grant Hall, pianist
8:15—NBC-KGO Programs to 9
9—Helpful Hints to Housewives
9:15—Joe Warner's Jolly Journal
9:30—Fashion Tour with Melisse
10—NBC-KGO Program
10:15—Dorothy Raymond, pianist
10:30—NBC-KGO programs to 11:45
11:45—State Market Reports
12 noon—Dept. of Agric. talk
12:15—NBC-KGO program
1—News release
1:15—Ann Warner Chats
1:45—Jimmy Base, songs
2—NBC-KGO Programs to 2:30
2:30—Musical Globe Trotter

2:45—Tom Murray's Hillbillies
3:45—News release
4—Midweek Federation Hymn Sing
4:15—Talks on Psychology
4:30—Studio program
4:45—Nick Harris program
5—NBC-KGO Programs to 6
6—"Golden Melodies," Orchestra
6:15—Pac. Coast Adv. Assoc. Speaker
6:30—NBC-KGO Programs to 8:45
8:45—Orchestra, mixed quartet and cast in Tapestries of Life
9:30—NBC-KGO Programs to 11:35
11:35 to 12 mid.—Jay Whidden's Orchestra

WEDNESDAY

6:45 A.M.—Dr. Seixas, exercises
7:30—Stock Market Quotations
7:45—NBC-KGO program
8—Polly Grant Hall, pianist
8:15—NBC-KGO program
9—Helpful Hints to Housewives
9:15—Joe Warner's Jolly Journal
9:30—Fashion Tour with Melisse
10—Dorothy Raymond, pianist
10:15—English lesson, Ayrta Z. Drew
10:30—NBC-KGO program
11:30—Randy Andrews, songs
11:45—State Market Reports
12 noon—Dept. of Agric. talk
12:15—NBC-KGO program
1—News release
1:15—Ann Warner Chats
1:45—Silvio Lavatelli, 'cellist
2—NBC-KGO Programs to 2:30
2:30—Bill Jordan, Musical Globe Trotter
2:45—Tom Murray's Hillbillies
3:45—News release
4—NBC-KGO Programs to 4:30
4:30—John and Ned
4:45—Winnie Fields Moore
5—String Trio and Ransie Valentine
5:30—Little Orphan Annie
5:45—Wheatenaville
6—Orchestra
6:30—Paul Taylor Quartet and String Ensemble
6:45—Orchestra
7—NBC-KGO program
7:30—Hudson-Essex Singing Service Men
7:45—Organist; Ensemble; Soloist
8—NBC-KGO Programs to 9:45
9:45—Orchestra
10—NBC-KGO Program
11:35 to 12 mid.—Jay Whidden's Orchestra

THURSDAY

6:45 A.M.—Dr. Seixas, health exercises
7:30—N. Y. Stock Quotations
7:45—Breen and DeRose
8—Polly Grant Hall, pianist
8:15—NBC-KGO Program
9—Hints to Housewives
9:15—Fashion Tour with Melisse
9:45—NBC-KGO Programs to 11:45
11:45—Federal and State Market Reports
12 noon—Agriculture Talk
12:15—NBC-KGO program
1—News release

1:15—Ann Warner, Chats
1:45—Laguna Beach Art Club prog.
2—NBC-KGO Programs to 2:30
2:30—The Musical Globe Trotter
2:45—Tom Murray's Hillbillies
3:45—News release
4—NBC-KGO Programs to 4:30
4:30—John and Ned
4:45—Calif. Teachers' Association
5—NBC-KGO Programs to 9:30
9:30—Orchestra
10—NBC-KGO program
11:35 to 12 mid.—Jay Whidden's Orchestra

FRIDAY

6:45 A.M.—Dr. Seixas, Exercises
7:30—Stock Market Quotations
7:45—NBC-KGO Program
8—Polly Grant Hall, pianist
8:15—NBC-KGO Program
9—Helpful Hints to Housewives
9:15—Joe Warner's Jolly Journal
9:30—Fashion Tour with Melisse
10—NBC-KGO Program
10:15—Dorothy Raymond, pianist
10:30—NBC-KGO program
11:45—Federal and State Market Reports
12 noon—Dept. of Agric. Talk
12:15—NBC-KGO Program
1—News release
1:15—Ann Warner Chats
1:45—NBC-KGO Programs to 2:30
2:30—Musical Globe Trotter
2:45—Tom Murray's Hill Billies
3:45—NBC-KGO Programs to 4:30
4:30—John and Ned
4:45—Judge Paonessa, speaker
5—Wesley Tourtellotte, Organist
5:30—Little Orphan Annie
5:45—Wheatenaville
6—The First Nighter
6:30—The Armour Hour
7—Al Jolson and Orchestra
7:30—Elgin Adventure Club
7:45—Safeway Square Male Quartet
8—NBC-KGO Programs to 9:30
9:30—Currier's Serenaders
9:45—String Orchestra
10—NBC-KGO Programs to 11:35
11:35 to 12 mid.—Jay Whidden's Orchestra

SATURDAY

6:45 A.M.—Dr. Seixas, exercises
7:30—Market Quotations
7:45—NBC-KGO program
8—Polly Grant Hall, pianist
8:15—NBC-KGO program
8:30—Polly Hall, pianist
8:45—NBC-KGO Program
9—Hints to Housewives
9:15—Joe Warner's Jolly Journal
9:30—NBC-KGO Programs to 11:45
11:45—State Market Reports
12 noon—Dept. of Agric. Talk
12:15—NBC-KGO Program
1—News release
1:15—Tom Murray's Hillbillies
1:45—Football Game—St. Mary's vs. Alabama
4:30—NBC-KGO Program
4:45—News Release
5—NBC-KGO Programs to 9
9—Jay Whidden's Orchestra
9:30 to 12 mid.—NBC-KGO Program

**THIS SPACE AVAILABLE
FOR ADVERTISING**

SUNDAY

8 A.M.—NBC-KPO Programs to 2
2 P.M.—Smallman Studios Program
2:30—NBC-KPO Program
3—Wesley Tourtellotte, organist
3:30—NBC-KPO Program
4—Record Program
4:30—NBC-KPO Programs to 7:45
7:45—Seth Parker Program
8:15—Male Quartet
8:30 to 12 mid.—NBC-KPO Prog.

MONDAY

8 A.M.—Louis Rueb, exercises
8:15—NBC-KPO Programs to 10:30
10:30—News Release
10:45—French Lesson, Annette Doherty
11—NBC-KPO Program
11:30—Fred Forrest, talk
11:45—County Medical Assoc. Talk
12 noon—NBC-KPO Prog. to 4:15
4:15—News Release
4:30—Randy Andrews, songs
4:45—Alexander Bevani, the Italian Language
5—Brother Ken and his Kiddies
5:30—NBC-KPO Program
5:45—Al, Mack and Tommy
6—NBC-KPO Program
6:30—Maury Leaf and Hill Billies
6:45—Lucy & Octavius in Hollywood
7—NBC-KPO Program
7:30—Wesley Tourtellotte, organist
7:45—Molly Malone Muddles the News
8—Tom Murray's Hillbillies
8:30 to 12 mid.—NBC-KPO Programs

TUESDAY

8 A.M.—Louis Rueb, exercises
8:15—NBC-KPO Programs to 10:30
10:30—News Release
10:45—German Lesson, Annette Doherty
11—NBC-KPO Programs to 3:45
3:45—Dr. H. Edward Meyers
4—News release
4:15—Mindway Stories of Human Behavior
4:30—Brother Ken and his Kiddies
5—NBC-KPO Programs to 5:45
5:45—Al, Mack and Tommy
6—String Trio and Robert Hurd, soloist
6:30—Talk on Mathematics
6:45—Lucy & Octavius in Hollywood

7—Tom Murray's Hill Billies
7:30—NBC-KPO Programs to 8:30
8:30—Stove Poker Philosopher
8:45—Studio program
9—NBC-KPO Programs to 9:30
9:30—Jay Whidden's Orchestra
10 to 12 mid.—NBC-KPO Programs

WEDNESDAY

8 A.M.—Louis Rueb, exercises
8:15—NBC-KPO Programs to 10:30
10:30—News Release
10:45—Spanish Lesson, Annette Doherty
11—Words and Music
11:30—Stove Poker Philosopher
11:45—NBC-KPO Programs to 2:15
2:15 P.M.—Bill Hayman, songs
2:30—NBC-KPO Programs to 4:15
4:15—News Release
4:30—NBC-KPO Program
5—Brother Ken and his Kiddies
5:30—NBC-KPO program
5:45—Al, Mack and Tommy
6—NBC-KPO Program
6:30—Maury Leaf and Wesley Tourtellotte
6:45—Lucy & Octavius in Hollywood
7—Tom Murray's Hill Billies
7:45—Helen Guest, songs
8—NBC-KPO Program
9—The Goldbergs
9:15—Orchestra program
9:30—Jay Whidden's Orchestra
10 to 12 mid.—NBC-KPO Programs

THURSDAY

8 A.M.—Louis Rueb, exercises
8:15—NBC-KPO Programs to 9:15
9:15—Talk on Philharmonic Concerts
9:50—NBC-KPO Programs to 10:30
10:30—News release
10:45—German lesson, Annette Doherty
11—Words and music
11:45—NBC-KPO Programs to 4
4—French lesson, Annette Doherty
4:15—News release
4:30—Laurel Saunders, songs
4:45—"Commonsense of Science"
5—Brother Ken and his Kiddies
5:30—NBC-KPO Program
5:45—Al, Mack and Tommy
6—Paul Robert and String Trio
6:30—Oral Lornettes
6:45—Lucy & Octavius in Hollywood
7—Tom Murray's Hill Billies

7:30—Wesley Tourtellotte, organist
7:45—Orchestra and Soloist
8:30—Jay Whidden's Orchestra
9 to 12 mid.—NBC-KPO Programs

FRIDAY

8 A.M.—NBC-KPO Program
9—Louis Rueb, exercises
9:15—NBC-KPO Programs to 10:30
10:30—News Release
10:45—Spanish Lesson, Annette Doherty
11—NBC-KPO Program
11:30—Stove Poker Philosopher
11:45—Chaparral Club Program
12 noon—NBC-KPO Programs to 4
4 P.M.—Paul Kellar, pianist
4:15—News Release
4:30—NBC-KPO Program
5—Brother Ken and his Kiddies
5:30—NBC-KPO Programs
5:45—Al, Mack and Tommy
6—NBC-KPO Program
6:15—Paul Roberts, songs
6:30—Maury Leaf and Hill Billies
6:45—Lucy & Octavius in Hollywood
7—Tom Murray's Hill Billies
7:30—NBC-KPO Programs to 8:30
8:30—Fred Forrest, Philosopher
8:45—NBC-KPO Programs to 9:30
9—"Kingdom Builders," play
9:30—Jay Whidden's orchestra
10 to 12 mid.—NBC-KPO Programs

SATURDAY

8 A.M.—Louis Rueb, exercises
8:15—NBC-KPO Programs to 10:15
10:15—News Release
10:30—NBC-KPO Program
11—Division of Physical Education
11:30—Fred Forrest, Philosopher
11:45—Record Program
12 noon—NBC-KPO Programs to 4
4—Recorded program
4:15—News Release
4:30—NBC-KPO Program
5—Brother Ken and his Kiddies
5:30—Temple Baptist Question Hour
5:45—Rhythm Girls
6—NBC-KPO Programs to 6:45
6:45—Julie Kellar, harpist
7—Tom Murray's Hill Billies
7:45—NBC-KPO Program
8:15—Football Resume, Howard Langley
8:30—NBC-KPO Programs to 10
10—Jay Whidden's Orchestra
10:30 to 12 mid.—NBC-KPO prog.

THIS SPACE AVAILABLE
FOR ADVERTISING

SUNDAY

8 A.M.—Sunday Times Comics
8:30—CBS program
8:45—World Wide News
9—CBS program
9:30—"Home Sweet Home Concert"
10:30—CBS Programs to 11:15
11:15—Albert Hay Malotte
11:30—Francisco Del Campo
11:45—CBS Programs to 2
2—Prof. Lindsley
2:15—Rabbi Magnin
2:30—Ascot Auto Races
4—CBS Programs to 6:30
6:30—Edison Reveries
7—The Friendly Muse
7:30—CBS Programs to 9
9—The Merry-makers
10—News Items
10:10—Ted Florito and Orchestra
11 to 12 mid.—Albert Malotte, Organist

MONDAY

7 A.M.—News Briefs and Records
8—Shell Happytime
8:30—CBS Programs to 11
11—Lorna Fantin
11:15—CBS Programs to 12
12 noon—Colonial Beauty Talk
12:15—CBS program
12:30—World-wide news
12:45—CBS Programs to 2
2—Happy Go Lucky Hour
3—Feminine Fancies
4—Jack and Grace Composer's Hr.
4:30—News Review
4:45—CBS program
5—H Bar O Rangers
5:15—News Items; Town Topics
5:30—"Skippy"
5:45—Zoellner String Quartet
6:15—CBS Programs to 8
8—Blue Monday Jamboree
10—News Items; Bisquick Band
10:15—Stanley Smith Orch
11—Dancing with the Stars
12 to 1 A.M.—Midnight Moods

TUESDAY

7 A.M.—News Briefs and Records
8—Shell Happy Time
8:30—CBS Programs to 9:30
9:30—Thru' the Looking Glass
9:45—CBS program
10—Martha Meade Society
10:15—CBS Programs to 11
11—Lorna Fantin
11:15—CBS Programs to 12:30
12:30—World-wide News
12:45—Beauty Talk
1—CBS Programs to 2
2—Happy Go Lucky Hour
3—Feminine Fancies
4—To be announced
4:30—USC Trojan Period
4:45—CBS Programs to 5:15
5:15—News Items; Town Topics
5:30—"Skippy"
5:45—CBS Programs to 6:30
6:30—California Melodies
7—CBS program
7:30—Chandu, the Magician

7:45—Myrt and Marge
8—"Headlines"
8:15—CBS Programs to 9
9—Midweek Jubilee
10—News Items
10:10—Bisquick Band
10:15—Ted Flo-Rito's Orchestra
10:40—Stanley Smith's Orchestra
11:20—Dancing with the Stars
12 to 1 A.M.—Albert Malotte, Organist

WEDNESDAY

7 A.M.—News Briefs and Records
8—Shell Happytime
8:30—CBS Programs to 9:30
9:30—Betty Crocker
10:15—Chamberlain Lotion Revue
10:30—Madison String Ensemble
11—Lorna Fantin
11:15—CBS Programs to 12:15
12:15—Elvia and Nell
12:30—World-wide News
12:45—Beauty talk
1—CBS Programs to 2
2—Happy Go Lucky Hour
3—Feminine Fancies
4—Jack and Grace
4:15—To be announced
4:30—CBS Programs to 5
5—H Bar O Rangers
5:15—News Items; Town Topics
5:30—"Skippy"
5:45—CBS Program
6—Moods Moderne
6:30—CBS Programs to 7:30
7:30—Chandu, the Magician
7:45—Myrt and Marge
8—"Headlines"
8:15—CBS Programs to 9:30
9:15—Eb and Zeb
9:30—Isle of Golden Dreams
10—World-wide News
10:10—Bisquick Band
10:15—Ted Flo-Rito's Orchestra
10:40—Stanley Smith's Orchestra
11:20—Dancing with the Stars
12 to 1 A.M.—Albert Malotte, Organist

THURSDAY

7 A.M.—News Briefs and Records
8—Shell Happytime
8:30—CBS Programs to 10:15
10:15—Chamberlain Lotion Revue
10:30—Atlantic City Musicale
11—Lorna Fantin
11:15—CBS Programs to 12:30
12:30—News Items
12:45—CBS Programs to 2
2—Happy Go Lucky Hour
3—Feminine Fancies
4—Plain Facts About Science
4:15—To be announced
4:30—CBS Programs to 5:15
5:15—News Items; Town Topics
5:30—"Skippy"
5:45—CBS Programs to 6:30
6:30—Omar Khayyam
7—Inglewood Park Contest
7:30—"Chandu" the Magician
7:45—Myrt and Marge
8—Headlines
8:15—Howard Barlow's Orch.
8:30—Isham Jones' Orch.

9—Don Clark's Music
9:15—Eb and Zeb
9:30—Riviera Orchestra
10—World-wide news
10:15—Ted Flo-Rito's Orchestra
10:40—Stanley Smith's Orchestra
11:20—Dancing with the Stars
12 to 1 A.M.—Midnight Moods

FRIDAY

7 A.M.—News Briefs and Records
8—Shell Happytime
8:30—To be announced
8:45—CBS Programs to 9:15
9:15—Sally Stokely's program
9:30—Betty Crocker
9:45—CBS Program
10—Martha Meade Society
10:15—CBS Programs to 11
11—Lorna Fantin
11:15—CBS Programs to 12:30
12:30—World-wide News
12:45—Beauty Talk
1—CBS Programs to 2
2—Happy Go Lucky Hour
3—Feminine Fancies
4—Jack and Grace
4:15—Political Review
4:30—CBS program
4:45—H Bar O Rangers
5:15—"Skippy"
5:30—CBS Programs to 7:30
7:30—Chandu, the Magician
7:45—CBS program
8—"Headlines"
8:15—"Keynotes"
8:30—CBS Program
9—To be announced
9:15—Eb and Zeb
9:30—"Between the Goal Posts"
10—World-wide News
10:10—Bisquick Band
10:15—Ted Flo-Rito's Orchestra
10:40—Stanley Smith's Orchestra
11:20—Dancing with the Stars
12 to 1 A.M.—Albert Malotte, Organist

SATURDAY

7 A.M.—News Brief and Records
8—Shell Happytime
8:30—New York Philharmonic Symphony Orchestra
9:15—Football Souvenir program
9:30—Army-Navy Football Game
12:30—World-wide News
12:45—Rhythm Kings
1—CBS Programs to 2:30
2:30—U. C. L. A. vs. Wash.
4:30—Ted Florito's Orchestra
5:15—News Items; Town Topics
5:30—"Skippy"
5:45—CBS Program to 6:30
6:30—To be announced
7—CBS program
7:15—Patrick Marsh Orchestra
7:30—"Chandu," the Magician
7:45—CBS Programs to 9
9—Ted Flo-Rito's Orchestra
9:30—Stanley Smith's Orchestra
10—News Items; Bisquick Band
10:15—Ted Flo-Rito's Orchestra
11—Dancing with the Stars
12 to 1 A.M.—Organ Recital

THIS SPACE AVAILABLE
FOR ADVERTISING

SUNDAY

7 A.M.—Bill Sharples' Gang
9:15—Swami Dhirananda
9:30—Recordings
10—Judge Rutherford, sermon
10:15—Transcription
10:50—Third Church of Christ, Scientist
12:10—"Story of India"
12:30 P.M.—Louise Johnson, Interpreter of Cosmic Laws
1—Jehovah's Witnesses
2—City Park Board Program
4—Red Book Transcription
4:15—Oriental Orchestra
4:45—Martin Luther Thomas
5—Radio Church of the Air
6—Dr. Abel, Humanitarian Society
6:45—Currier's Serenaders
7—Religious Goodwill Society
7:30—Golden Memories
7:45—Smiling Ed McConnell
8—First Presbyterian Church
9—News
9:15—Paris Night Life
9:30 to 10:30 P.M.—Calmon Luboviski, violinist

MONDAY

6:45 A.M.—Bill Sharples' Gang
8:45—Inspirational Talk and Prayer
9—Clinic of the Air
9:30—News; Records
10—Eddie Albricht's Family
10:30—Kate Brew Vaughn
11—Musical Program
11:45—Talk by H. B. Drollinger
12 noon—News
12:15—Homeopathic Health Talk
12:30—Recordings
1—New Paris Inn Broadcast
2—Eddie Albricht, "The Bookworm"
3—Matinee Mirthmakers
3:30—Recordings
4—Travelogue; Stocks; Announcements
4:30—Town Crier
5—Cecil and Sally
5:45—Electric Transcription
6—News
6:15—Bill, Mac and Jimmy
6:30—Oh-h-h Elmer
6:45—Currier's Serenaders
7—Frank Watanabe and Hon. Archie
7:15—"Pieces of Eight"
7:30—"The Newlyweds"
7:45—Tarzan Transcription
8—Light Concert Music
8:30—KNX Dance Band
9—News
9:15—Calmon Luboviski, violinist
10—KNX Ensemble
10:30—Organ Recital
11 to 12 midnight—New Paris Inn

TUESDAY

6:45 A.M.—Bill Sharples' Gang
8:45—Inspirational Talk and Prayer
9—Clinic of the Air
9:30—News; Records
10—Eddie Albricht's Family
10:30—Kate Vaughn
11—Jack Carter's Birthday Party
11:45—Hollywood Harmony Boys
12 noon—News
12:15—Homeopathic Talks
1—New Paris Inn Broadcast
2—Eddie Albricht, "The Bookworm"
2:30—Fireman's Band
4—Travelogue; Stocks; Announcements
4:30—Town Crier

5—Cecil and Sally
5:10—College Songs
5:15—KNX Orchestra
5:45—Chandu, the Magician
6—News
6:15—Bill, Mac and Jimmy
6:30—Oh-h-h Elmer
6:45—Currier's Serenaders
7—Frank Watanabe and Hon. Archie
7:15—To be announced
7:45—Tarzan Transcription
8—American Legion Program
8:30—Electric Transcription
8:45—Golden Memories
9—News
9:15—KNX Dance Band
9:30—Calzona
9:45—KNX Dance Band
10:30—Organ and Marion Mansfield
11 to 12 midnight—New Paris Inn

WEDNESDAY

6:45 A.M.—Bill Sharples' Gang
8:45—Inspirational Talk and Prayer
9—Clinic of the Air
9:30—News; Records
10—Eddie Albricht's Family
10:30—Kate Vaughn
11—Marmola Transcription
11:15—Hollywood Harmony Boys
11:45—Talk by H. B. Drollinger
12 noon—News
12:15—Crazy Water Transcription
1—New Paris Inn Broadcast
2—Eddie Albricht, "The Bookworm"
3—Matinee Mirthmakers
4—Travelogue; Stocks; Announcements
4:30—Town Crier; Records
5—Cecil and Sally
5:15—KNX Orchestra
5:45—Chandu, the Magician
6—News
6:15—Bill, Mac and Jimmy
6:30—Oh-h-h Elmer
6:45—Currier's Serenaders
7—Frank Watanabe and Hon. Archie
7:15—"Pieces of Eight"
7:30—Frank and Pam
7:45—Tarzan Transcription
8—KNX Ensemble
8:30—Rosierucians
8:45—Spanish Ensemble
9—News
9:15—Sol Hoopi and his Hawaiians
9:30—"Patches"
10—KNX Ensemble
10:30—Organ and Marion Mansfield
11 to 12 midnight—New Paris Inn

THURSDAY

6:45 A.M.—Bill Sharples' Gang
8:45—Inspirational Talk and Prayer
9—Clinic of the Air
9:30—News; Records
10—Eddie Albricht's Family
10:30—Kate Vaughn
11:15—Hollywood Harmony Boys
12 noon—News
12:15—Homeopathic Talk
12:30—Dr. John Matthews
1—New Paris Inn Broadcast
2—Eddie Albricht, "Bookworm"
2:30—French lesson
3:15—Louise Johnson, Interpreter Cosmic Law
4—Travelogue, Lost and Found, stocks
4:30—Town Crier
5—Cecil and Sally
5:15—Van de Kamps
5:15—KNX Ensemble
5:45—Chandu, the Magician

6—News
6:15—Bill, Mac and Jimmy
6:30—Oh-h-h Elmer
6:45—Currier's Serenaders
7—Frank Watanabe and Hon. Archie
7:15—Studio program
7:45—Tarzan Transcription
8—Phillip Musgrave, Cello Recital
8:15—"Dutch Girl"
8:45—Golden Memories
9—News
9:15—Dance Band
10—KNX Orchestra
10:30—Organ and Marion Mansfield
11 to 12 midnight—New Paris Inn

FRIDAY

6:45 A.M.—Bill Sharples' Gang
8:45—Inspirational Talk and Prayer
9:30—News; Records
10—Eddie Albricht's Family
10:30—Kate Brew Vaughn
11:15—Hollywood Harmony Boys
11:45—Talk by H. B. Drollinger
12 noon—News
12:15—Homeopathic
12:30—Dr. John Matthews
1—New Paris Inn Broadcast
2—Eddie Albricht, "The Bookworm"
2:30—Federated Women's Clubs
3—Matinee Mirthmakers
3:30—Records
4—Travelogue; Stocks; Announcements
4:40—Town Crier
4:45—Synagogue of the Air
5—Cecil and Sally
5:10—Van de Kamp Transcription
5:15—Calico Circus
5:45—Chandu, the Magician
6—News
6:15—Bill, Mac and Jimmy
6:30—Oh-h-h Elmer
6:45—Currier's Serenaders
7—Frank Watanabe and Hon. Archie
7:15—"Pieces of Eight"
7:30—"The Newlyweds"
7:45—Tarzan Transcription
8—"Order of Optimistic Do-Nuts"
9—News
9:15—Dance Band
9:45—Fights from Hollywood Stadium
10:45—Organ Recital
11 to 12 midnight—New Paris Inn

SATURDAY

6:45 A.M.—Bill Sharples' Gang
8:45—Inspirational Talk and Prayer
9—Recordings
9:30—News
10—Eddie Albricht's Family
10:30—Recordings
12 noon—News
1—New Paris Inn
2—UCLA vs. Wash. Football Game
5:15—Dr. John Matthews
5:45—Chandu, the Magician
6—News
6:15—Bill, Mac and Jimmy
6:30—Oh-h-h Elmer
6:45—Currier's Serenaders
7—Frank Watanabe and Hon. Archie
7:15—Marion Mansfield & Bill Hatch
7:30—KNX Playlet
8—KNX Varieties
8:45—KNX Ensemble
9—News
9:15—Musical Program
9:30—Violin Choir
10—Dance Band
10:30—Organ Recital
11 to 12 midnight—New Paris Inn

SUNDAY

8 A.M.—Impressions of Italy
8:30—Major Bowes
9:30—Russian Symphonic Choir
10—NBC-KGO Programs to 12
12 noon—Melody Mixers
12:30—NBC-KGO Programs to 1:15
1:15—Story Time
1:30—NBC-KGO Programs to 2:30
2:30—Conventionality
2:45—NBC-KGO Programs to 3:30
3:30—Our American Schools
4—NBC-KGO Programs to 6:15
6:15—Serenaders
6:45—NBC-KPO Programs to 7:45
7:45—Seth Parker
8:15—Organ recital
8:30 to 12 mid.—NBC-KGO Prog.

MONDAY

7:30 A.M.—NBC-KGO Prog. to 8:15
8:15—Log o' the Day
8:18—Morning Musical Revue
8:30—Sonata Recital
9—Good Cheer program
9:15—Lady Bugs
9:35—Stock reports
9:45—Arion Trio
10—NBC-KPO Programs to 11:30
11:30—NBC-KGO Programs to 1
1—Radio Guild
2—Soloist
2:15—Stringwood Ensemble
3—Waldorf-Astoria Orchestra
3:30—Radio Dental Clinic
3:45—Dance Masters
4—Life of the Reillys
4:15—Concert Ensemble
4:30—NBC-KPO Programs to 5
5—Oahu Serenaders
5:15—Operry House Tonight
5:30—Studio Program
5:45—Program Highspots
5:50—Late News Items
6—Music Doctor
6:30 to 12 mid.—NBC-KGO Prog.

TUESDAY

7:30 A.M.—NBC-KGO Prog. to 8:15
8:15—Log o' the Day
8:18—Morning Musical Revue
8:30—Army Band
9—Good Cheer Program
9:15—Lady Bugs
9:35—Stock Reports
9:45—Bluettes
10—Martha Meade Society
10:15—Radio Dental Clinic
10:30—Studio Program
10:50—Woman's Magazine
11:10—Stone's Hawaiians
11:30—NBC-KGO Program to 1
1—Serenaders
1:30—French Lesson
2—Melodic Thots
2:45—Argentine Trio
3—NBC-KGO Programs to 4:30

4:30—Tea Timers
5—To be announced
5:15—Better Business Bureau
5:20—Studio Program
5:30—Program Highspots
5:35—Late News
5:45—Mahdi, the Magician
6—NBC-KGO Programs to 8:45
8:45—Chamber of Commerce
9—Waltz Time
9:30 to 12 mid.—NBC-KGO Prog.

WEDNESDAY

7:30 A.M.—NBC-KGO Prog. to 8:15
8:15—Log o' Tomorrow
8:18—Morning Musical Revue
8:30—NBC-KPO Programs to 9
9—Good Cheer Program
9:15—Lady Bugs
9:35—Stock Reports
9:45—NBC-KPO Programs to 11
11—Child Psychology
11:30—Westminster Choir
12 noon—NBC-KGO Programs to 1
1—Ad Club Luncheon
1:30—NBC-KGO Programs to 2:15
2:15—NBC-KPO Programs to 3:30
3:30—Radio Dental Clinic
3:45—NBC-KPO Programs to 4:30
4:30—Samoloff's Chorus
5—Rhyme and Rhythm
5:30—Postal Talk
5:35—Studio Program
5:45—Program Highspots
5:50—Late News Items
6—Chamber Music Program
6:30—Serenaders
7—Dr. Strauss' Sketchbook
7:30—NBC-KGO Programs to 9
9—Feature Program
9:15—Sherlock Holmes
9:45—Studio Program
10—Richfield News Flashes
10:15—One Man's Family
10:45—Slumber Hour
11:30 to 12 mid.—Bal Tabarin Or-
chestra

THURSDAY

7:30 A.M.—NBC-KGO Prog. to 8:15
8:15—Log o' the Day
8:18—Morning Musical Revue
8:30—Rhythm Ramblers
9—Good Cheer Program
9:15—Lady Bugs
9:35—Stock Reports
9:45—The Jordans
10—NBC-KPO Programs to 11
11—NBC-KGO Programs to 1
1—Serenaders
1:30—Thursday Special
2—NBC-KGO Programs to 2:30
2:30—NBC-KPO Programs to 3:30
3:30—Radio Dental Clinic
3:45—NBC-KPO Programs to 4:45
4:45—Studio Program
5—Nathan Abas
5:30—Studio program

5:45—Program Highspots
5:50—Late News Items
6—NBC-KGO Programs to 8:15
8:15—Cesare Sodero's Orchestra
8:30—Aztec Half Hour
9—Studio Program
9:15—NBC-KPO Programs to 10
10—Richfield News Flashes
10:15—Pacific On Parade
11:35 to 12 midnight—Organ Melodies

FRIDAY

7:30 A.M.—NBC-KGO Prog. to 8
8—Music Appreciation
9—Good Cheer Program
9:15—Lady Bugs
9:35—Stock Reports
9:45—Arion Trio
10—Martha Meade Society
10:15—NBC-KGO Programs to 11
11—Magic of Speech
11:30—Borden program
11:45—Concert Petite
12 noon—NBC-KGO Programs to 1
1—Serenaders
1:30—Studio Program
1:45—NBC-KGO Program
2:15—NBC-KPO Programs to 3:30
3:30—Dr. Strauss' Sketchbook
3:45—Radio Dental Clinic
4—Bouquet of Melodies
4:30—Snowflake Children's Hour
5—Cosmopolitans
5:15—Safety Talk
5:20—Studio Program
5:30—Program Highspots
5:35—Late News Reporter
5:45—Mahdi, the Magician
6—First Nighter
6:30—Voice, Violin and Piano
7—NBC-KGO Programs to 7:45
7:45—To be announced
8—NBC-KGO Programs to 8:30
8:30—Night Song
9—To be announced
9:30 to 12 mid.—NBC-KGO Prog.

SATURDAY

7:30 A.M.—NBC-KGO Prog. to 8:15
8:15—Log o' the Day
8:18—Morning Musical Revue
8:30—Swen Swensen
9—Good Cheer Program
9:15—NBC-KGO Programs to 10:30
10:30—Radio Dental Clinic
10:45—Stock Reports
10:55—NBC-KGO Programs to 1
1—Serenaders
1:30—French Lesson
2:30—NBC-KPO Programs to 5
5—Studio Program
5:15—Program Highspots
5:20—Late News Reporter
5:30—NBC-KPO Program
6—NBC-KGO Programs to 8:15
8:15—NBC-KPO Programs to 9:30
9:30—To be announced
10 to 12 mid.—NBC-KGO Programs

THIS SPACE AVAILABLE
FOR ADVERTISING

KGBDon Lee, Inc., San Diego, California
225.4 Mtrs.—1330 Kcys.—1000 Watts—Franklin 6151**KGB****SUNDAY**

8 A.M.—CBS Programs to 9:30
 9:30—Home Sweet Home Concert
 10:30—CBS Programs to 11:15
 11:15—Furmbilt Program
 11:45—CBS Programs to 2
 2 P.M.—Bible Talk
 2:30—CBS Programs to 6:30
 6:30—The Melody Hour
 7—CBS Programs to 9
 9—The Merry-makers
 10—Tomorrow's News Tonight
 10:10—Ted Fio-Rito's Orchestra
 11—Midnight Moods
 12 to 1 A.M.—Recordings

MONDAY

7 A.M.—The Morning Edition
 8—Shell Happytime
 8:30—CBS Programs to 10
 10—Blanche Wood
 10:30—CBS Programs to 12
 12 noon—Farm Flashes
 12:15—CBS Programs to 1
 1—News; Market Quotations
 1:15—CBS Programs to 2
 2—Happy Go Lucky Hour
 3—Feminine Fancies
 4—Composers' Hour
 4:30—CBS Programs to 4:55
 4:55—Sears and Son
 5—H. O. Rangers
 5:15—Elvia and Nell
 5:30—News and Town Topics
 5:45—String Quartette
 6:15—Chamber of Commerce
 6:30—CBS Programs to 7:30
 7:30—Song Recital
 7:45—Myrt and Marge
 8—Blue Monday Jamboree
 10—Tomorrow's News Tonight
 10:10—Biltmore Orchestra
 11—Dancing with the Stars
 12 to 1 A.M.—Recordings

TUESDAY

7 A.M.—Morning Edition
 8—Shell Happytime
 8:30—CBS Programs to 10
 10—Blanche Wood
 10:30—CBS Programs to 12
 12 noon—Farm Flashes
 12:15—CBS Programs to 12:45
 12:45—News; Market Quotation
 1—Bible Talk
 1:30—Curtis Institute of Music
 2—Happy Go Lucky Hour
 3—Feminine Fancies
 4—Albert Malotte
 4:15—Tonight's Features
 4:30—CBS Programs to 5:30
 5:30—News and Town Topics
 5:45—CBS Programs to 6:30
 6:30—To be announced
 7—Jay C. Flippen-cies
 7:30—Tarzan of the Apes
 7:45—Myrt and Marge
 8—Headlines
 8:15—CBS Programs to 9:15

9:15—Eb and Zeb
 9:30—Stern's Orchestra
 10—Tomorrow's News Tonight
 10:10—Ted Fio-Rito's Orchestra
 10:40—Smith's Orchestra
 11:20—Dancing with the Stars
 12 to 1 A.M.—Recordings

WEDNESDAY

7 A.M.—Morning Edition
 8—Shell Happytime
 8:30—CBS Programs to 9:30
 9:30—Betty Crocker
 9:45—CBS Programs to 12
 12 noon—Farm Flashes
 12:15—CBS Programs to 1
 1—News; Market Quotations
 1:15—CBS Programs to 1:45
 1:45—Going to Press
 2—Happy Go Lucky Hour
 3—Feminine Fancies
 4—Tiny Newland
 4:15—William Hall and Orchestra
 4:30—State College Chats
 4:45—News; Town Topics
 4:55—Sears and Son
 5—H. O. Rangers
 5:15—CBS Programs to 5:45
 5:45—KGB Theatre of the Air
 6—Moods Moderne
 6:30—CBS Programs to 7:30
 7:30—Tarzan, of the Apes
 7:45—Myrt and Marge
 8—Headlines
 8:15—CBS Programs to 9:15
 9:15—Eb and Zeb
 9:30—Cross Cuts
 9:35—Isle of Golden Dreams
 10—Tomorrow Nights' News
 10:10—Ted Fio-Rito's Orchestra
 10:40—Biltmore Orchestra
 11:20—Dancing with the Stars
 12 to 1 A.M.—Recordings

THURSDAY

7 A.M.—Morning Edition
 8—Shell Happytime
 8:30—CBS Programs to 10
 10—Blanche Wood
 10:30—CBS Programs to 12
 12 noon—Farm Flashes
 12:15—CBS Programs to 12:45
 12:45—News; Market Quotations
 1—State Dept. of Agriculture
 1:15—P. T. A. Program
 1:45—Barbara Gould
 2—Happy Go Lucky Hour
 3—Feminine Fancies
 4—Plain Facts About Science
 4:15—To be announced
 4:30—Stern's Orchestra
 4:45—Howard Ely, organist
 5—Busse's Orchestra
 5:15—News and Town Topics
 5:30—CBS Programs to 7:30
 7:30—Tarzan of the Apes
 7:45—Myrt and Marge
 8—Headlines
 8:15—CBS Programs to 9:15
 9:15—Eb and Zeb

9:30—Between the Goal Posts
 10—Tomorrow's News Tonight
 10:10—Ted Fio-Rito's Orchestra
 10:40—Biltmore Orchestra
 11:20—Dancing with the Stars
 12 to 1 A.M.—Recordings

FRIDAY

7 A.M.—Morning Edition
 8—Shell Happytime
 8:30—Tiny Newland
 8:45—Ben Alley
 9—Frances Ingram
 9:15—Herrod's Orchestra
 9:30—Betty Crocker
 9:45—Columbia Revue
 10—Blanche Wood
 10:30—CBS Programs to 12
 12 noon—Farm Flashes
 12:15—CBS Programs to 1
 1—News; Market Quotations
 1:15—CBS Programs to 2
 2—Happy Go Lucky Hour
 3—Feminine Fancies
 4—Lane's Book Review
 4:15—To be announced
 4:30—CBS Program
 4:45—News and Town Topics
 4:55—Sears and Son
 5—CBS Programs to 7:30
 7:30—Tarzan of the Apes
 7:45—Myrt and Marge
 8—Headlines
 8:15—Keynotes
 8:30—CBS Programs to 9:15
 9:15—Eb and Zeb
 9:30—To be announced
 10—Tomorrow's News Tonight
 10:10—Fio-Rito's Dance Orchestra
 10:40—Biltmore Orchestra
 11:20—Dancing with the Stars
 12 to 1 A.M.—Recordings

SATURDAY

7 A.M.—Morning Edition
 8—Shell Happytime
 8:30—Young People's Concert
 9:15—Blanche Wood
 9:30—Program to be announced
 10:30—Army & Navy Football game
 12:30—Rhythm Kings
 1—News; Market Quotations
 1:15—CBS Programs to 2
 2—Alabama vs. St. Mary's Football Game
 4:30—News and Town Topics
 4:45—Ted Fio-Rito's Orchestra
 5—CBS Programs to 6:30
 6:30—To be announced
 7—CBS Program
 7:15—Song Recital
 7:30—Tarzan of the Apes
 7:45—CBS Programs to 9:30
 9:30—Cross Cuts
 9:35—CBS Program
 10—Tomorrow's News Tonight
 10:10—Fio-Rito's Dance Orchestra
 10:40—Biltmore Orchestra
 11:20—Dancing with the Stars
 12 to 1 A.M.—Midnight Frolic

**THIS SPACE AVAILABLE
 FOR ADVERTISING**

KSLRadio Service Corporation of Utah, Salt Lake City, Utah
265 Mtrs.—1130 Kcys.—50,000 Watts—Wasatch 3901**KSL****SUNDAY**

5 P.M.—William Hall, Do Re Mi
5:30—Roxy Theatre Ensemble
6—Bath Club Revue
6:30—Home Harmonies
6:45—The KSL Players
7—Monsignor Hunt of the Cathedral of the Madeline
7:30—Featured Soloist
7:45—LDS Evening Services
8:15—Angelo Patri, "Your Child"
8:30—Pennzoil Parade
9—Merrymakers
10 to 11 P.M.—Frank Asper, organist & Wm. Hardiman, violinist

5:45—The Columbians
6—Music that Satisfies
6:15—Threads of Happiness
6:30—To be announced
7—Jay C. Flippen-cies
7:30—The Balladeer
7:45—Myrt and Marge
8—Howard Barlow's Orchestra
8:30—Isham Jones' Orchestra
8:45—Eb and Zeb
9—Mary and John, drama
9:15—Don Redman's Orchestra
9:30—Harold Stern's Orchestra
10 to 11 P.M.—Ted Fiorito Orch.

7:15—The Old Opry House
7:45—Myrt and Marge
8—Pep and Vico Ensemble
8:30—Isham Jones' Orchestra
9—Educational Extension Program
9:30—Riviera Orchestra
10 to 11 P.M.—Ted Fio-Rito's Orch.

FRIDAY

5 P.M.—Edwin C. Hill
5:15—"Chandu"
5:30—The March of Time
6—All-American Football Show
6:30—Harry Sosnick
6:45—Ben Pollack's Orchestra
7—Music that Satisfies
7:15—Easy Aces
7:30—The Balladeer
7:45—Myrt and Marge
8—Organ Reveries
8:30—Blue Blaze Co.
8:45—Guy Lombardo's Orchestra
9—CBS Program

MONDAY

5 P.M.—Henry Busse's Orchestra
5:15—"Chandu"
5:30—Novelty Orchestra
6—The Old Opry House
6:30—Nights in Paris
7—Music that Satisfies
7:15—Easy Aces
7:30—The Jewel Box
7:45—Myrt and Marge
8—Columbia Symphony Orchestra
8:30—Guy Lombardo's Royal Canadians
8:45—Salt Lake Federation of Labor
9—Eddie Duchin's Orchestra
9:15—Blue Monday Jamboree
10—Covey's Orchestra
10:30—Etude Ethiopians
10:45 to 11 P.M.—Chas. Fleischmann and Yorgensen

WEDNESDAY

5 P.M.—Henry Busse's Orchestra
5:15—"Chandu"
5:30—King Sisters
5:45—Bill Hillpot's Orchestra
6—Novelty Orchestra
6:30—Casa Loma Orchestra
7—Music that Satisfies
7:15—Easy Aces
7:30—Romance of Jewels
7:45—Myrt and Marge
8—Howard Barlow's Orchestra
8:15—Angelo Patri, "Your Child"
8:30—Isham Jones' Orchestra
9—Don Redman's Orchestra
9:30—Isle of Golden Dreams
10—Dance Music
10:30 to 11 P.M.—Ted Fio-Rito's Or.

SATURDAY

5 P.M.—Casa Loma Orchestra
5:15—"Human Side of the News"
5:30—Casa Loma Orchestra
6—Music that Satisfies
6:15—Do Re Mi
6:30—To be announced
7—William O'Neal
7:15—King Sisters
7:30—Peter Spraynozzle
8—Guy Lombardo's Orchestra
8:30—Harold Stern's Orchestra
9—Mary and John, drama
9:15—Ted Fio-Rito's Orchestra
9:30—Covey's Orchestra
10—Dance Music
10:30 to 11 P.M.—Dance Orchestra

TUESDAY

5 P.M.—Henry Busse's Orchestra
5:15—"Chandu"
5:30—Twilight Tunes

THURSDAY

5 P.M.—Aladdin Lamp
5:15—"Chandu"
5:30—Casa Loma Orchestra
6—Music that Satisfies
6:15—Henry Busse's Orchestra
6:30—Omar Khayyam
7—"Famous Furniture Stories"

KOAGeneral Electric Company, Denver, Colorado
361.2 Mtrs.—830 Kcys.—12,500 Watts—York 5090**KOA****SUNDAY**

5 P.M.—Chase and Sanborn
6—Enna Jettick Melodies
6:15—Album of Familiar Music
6:45—Sheafer Lifetime Revue
7:15—NBC Program
7:45—Seth Parker
8:15—Oahu Serenaders
8:30—Melodic Serenade
9—Readers Guide
9:30—Netherland Plaza Orchestra
10—Denver Musical Protective Association Orchestra
10:30 to 11 P.M.—On Wings of Music

5:45—Standard Oil Funfest
6—Ben Bernie's Orchestra
6:30—Texaco Program
7—Lucky Strike
8—Amos 'n' Andy
8:15—Orchestra and Guest Soloist
8:45—Weather Forecast
8:46—The Air Edition
9—Goldbergs
9:15—Network Program
9:30—The Story Teller
10—Fireside Reveries
10:15 to 11 P.M.—Pacific on Parade

8—Amos 'n' Andy
8:15—Standard Oil Funfest
8:30—Concert Orchestra
8:45—The Air Edition
9—The Goldbergs
9:15—Howard Thurston
9:30—Hollywood on the Air
10—Pigskin Romances
10:15 to 12 mid.—Pacific on Parade

FRIDAY

5 P.M.—Cities Service Concert
6—First Nighter
6:30—Armour Hour
7—Chevrolet Program
7:30—The Elgin Adventure Club
7:45—Standard Oil Funfest
8—Amos 'n' Andy
8:15—Jones and Hare
8:30—Sports Interview
8:45—Air Edition
9—Goldbergs
9:15—Howard Thurston
9:30—Network
10 to 11 P.M.—Star Books

MONDAY

5 P.M.—Oahu Serenaders
5:15—Op'ry House Tonight
5:30—Revelers
6—Francis Craig's Orchestra
6:30—Buick Traveler
7—Standard Oil of Indiana
7:15—Wilfred Glenn
7:30—Demitasse Revue
8—Amos 'n' Andy
8:15—Jones and Hare
8:30—National Light Opera
8:45—The Air Edition
9—Goldbergs
9:15—Hotel St. Regis Orchestra
9:30 to 11 P.M.—The Road Show

WEDNESDAY

5 P.M.—Terrace Gardens Orchestra
5:45—In a Garden
6—Chamber Music Ensemble
6:15—Standard Oil Funfest
6:30—Tommye Watkins Orchestra
7—Corn Cob Pipe Club
7:30—NBC Artists Service
8—Amos 'n' Andy
8:15—Jones and Hare
8:30—Teammates
9—Goldbergs
9:15—Adventures of Sherlock Holmes
9:45—The Air Edition
10—Doric Quartet
10:15—One Man's Family
10:45 to 11 P.M.—Slumber Hour

SATURDAY

5 P.M.—NBC-KGO Prog. to 8:30
8:30—Francis Craig, Orchestra
8:45—Rocky Mountain News
9—Hotel Penn Orchestra
9:15—Chicago Fed. of Music Clubs
9:30—Edelweiss Orchestra
10—McElroy's Dance Orchestra
10:30—Bal Tabarin Orchestra
10:45 to 11 P.M.—Organ Concert

TUESDAY

5 P.M.—You and Your Government
5:30—Everett E. Foster

THURSDAY

5 P.M.—Fleischmann Hour
6—Capt. Henry's Showboat
7—Lucky Strike Dance Hour

KTMPickwick Broadcasting Corporation, Los Angeles, California
384.4 Mtrs.—780 Kcys.—1000 Watts—Exposition 1341**KTM****SUNDAY**

1 P.M.—Piano recital
1:15—World-wide Couriers
2:15—Recorded Program
5—Silent period
8—Poetry
9—Miniature Symphony
9:30—Dream Train
10—Hill Billies
11 to 4 A.M.—Recorded Programs

MONDAY

1—Poetry
1:15—World-wide Couriers
1:45—Messenger of Health
2—Spanish Concert
3—Records
3:15—Messenger of Health
3:30—Records
5—Silent period
8 P.M.—Rainbow Revue
9—Dream Train
9:30—Hillbillies
10:30—Dance Orchestra
11 to 4 A.M.—Records

TUESDAY

1—Poetry
1:15—World-wide Couriers
1:45 P.M.—Messenger of Health
2—Spanish Concert
3—Records
3:15—Messenger of Health
3:30—Records

5—Silent period
8—Miniature Symphony
8:30—Operalogue
9—Dream Train
9:30—Hillbillies
10:30—Dance Orchestra
11 to 4 A.M.—Records

WEDNESDAY

1:15—World-wide Couriers
1:45—Messenger of Health
2—Spanish Concert
3—Records
3:15—Messenger of Health
3:30 P.M.—Records
5—Silent period
8—Poetry
8:15—Miniature Symphony
9—Dream Train
9:30—Hillbillies
10:30—Dance Orchestra
11 to 4 A.M.—Records

THURSDAY

1 P.M.—Poetry
1:15—World-wide Couriers
1:45—Messenger of Health
2—Spanish Concert
3—Records
3:15—Messenger of Health
3:30—Records
5—Silent period
8—Miniature Symphony
8:30—Symphony and Virginia Karns
9—Dream Train

9:30—Hillbillies
10:30—Dance Orchestra
11 to 4 A.M.—Records

FRIDAY

1 P.M.—Poetry
1:15—World-wide Couriers
1:45—Messenger of Health
2—Spanish Concert
3—Records
3:15—Messenger of Health
3:30—Records
5—Silent period
8—Poetry
8:15—Miniature Symphony
9—Dream Train
9:30—Hillbillies
10:30—Dance Orchestra
11 to 4 A.M.—Records

SATURDAY

1 P.M.—Poetry
1:15—World-wide Couriers
1:45—Messenger of Health
2—Spanish Concert
3—Records
3:15—Messenger of Health
3:30—Records
5—Silent period
8—Miniature Symphony and Virginia Karns
9—Playground Program
9:30—Dance Orchestra
11 to 4 A.M.—Records

535.4 Meters **KTAB** Garfield 4700
560 Kcys. 1000 Watts
Assoc. Broadcasters, Oakland, Calif.

THURSDAY

7—Famous Dance Orchestras
7:30—Oakland Post Enquirer
7:45—Dance Music
8—Horse Races
8:15—Studio program
8:30—Orchestra
8:45—Memories with Edmund Breesse
9—Hill Billies
10—International Carnival of Horsemen and Pony Express
11—Dance Music
12 to 1 A.M.—Internat. Carnival of Horsemen and Pony Express

FRIDAY

6:45 A.M.—Records
7:15—Morning Reporter
7:30—Crazy Capers: Records
8:30—Jack Hall and Clem Kennedy
9—Morning Prayer Hour
9:30—Dr. J. Douglas Thompson
10—Household Hour
10:30—News Service
10:35—Dr. B. L. Corley
11—Store Scenes
11:15—Studio Program
11:30—X-Bar-B Ranch Boys
12 noon—Echoes of Portugal
12:30—News Service
12:35—Records
1—Over the Teacups
1:30—Hollywood Reporter
1:45—Lunatics at Large
2—Majestic Hawaiians
2:30—Records
3—Studio Program
3:30—Walter J. Rudolph, pianist

3:45—Treasure Chest, Luther Putnam
4—“Keep Smiling” Revue, Jack Hall
4:30—Records
4:45—Santa Claus
5—Uncle Rod’s Smile Club
5:30—Dr. J. Douglas Thompson
6—Studio Program
6:15—Fishin’ Fool
6:30—News Reporter
6:45—Ernie Smith’s Sport Page
7—Famous Dance Orchestras
7:30—News Service
7:45—Dance Music
8—Studio Program
8:15—Italian Program
8:30—Orchestra
9—Hill Billies
10—Horsemen Carnival
11—Dance Music
12 to 1 A.M.—International Carnival of Horsemen and Pony Express

SATURDAY

6:45 A.M.—Records
7:15—Morning Reporter
7:30—Texas Cowboy
7:45—Records
8:30—Studio Program
9—Morning Prayer Hour
9:30—Dr. J. Douglas Thompson
10—Household Hour, Alma La Marr
10:30—Dr. B. L. Corley
11—X-Bar-B Boys
11:30—Store Scenes
12 noon—Echoes of Portugal
12:30—Records
1—Over the Teacups
1:30—Studio Program
2:30—Watch Tower Program
2:45—Records
3—Charles Park, the Budgeteer
3:30—Walter J. Rudolph, pianist

3:45—Treasure Chest, Luther Putnam
4—Studio program
4:30—Western Musical Program
5—Studio Program
5:30—Wandering Through France
6—Studio Program
6:30—News Reporter
6:45—Ernie Smith’s Sport Page
7—Famous Dance Orchestra
7:30—Post Enquirer Funnies
7:45—Studio Program
8—Horse races
8:15—Young People’s Program
8:45—Studio program
9—Side Show
10—International Carnival of Horsemen and Pony Express
11—Dance music
12 to 1 A.M.—International Carnival of Horsemen and Pony Express

CBS

Columbia Broadcasting System

SATURDAY

5:30—Casa Loma Orchestra
6—Ruth Etting in “Music that Satisfies”
6:15—Edwin C. Hill, “The Human Side of the News”
6:30—Dancing at the Bellrive
7—William O’Neal, tenor
7:15—Columbia Public Affairs
7:45—Vaughn De Leath
8—Guy Lombardo’s Orchestra
8:30—Harold Stern’s Orchestra
9—Ted Flo-Rito and his St. Francis Hotel Orchestra
9:30 to 10 P.M.—Stanley Smith and his Biltmore Hotel Orchestra

No place for ...
SQUEALING
TUBES



Sylvania Radio Tubes are a product of the Hygrade Sylvania Corporation. They give you the best possible reception in your set.

EVERY so often even the best radio sounds like a pig under a fence. But don't blame static, and don't blame your set for every noise you hear. Howls, squeals, chatters and buzzes can all come from a single worn-out tube!

Have your radio tubes tested . . . replace the bad ones with brand-new Sylvania Radio Tubes. Sylvania tubes have been tested for a set like yours. At present low prices they cost very little.

ASK YOUR DEALER

UNITED RADIO SUPPLIES CO.

Distributors of Sylvania Tubes

1062 Howard Street

San Francisco

Sylvania

THE SET-TESTED TUBE

Mr. Vic HANS/WHI

The Clarion, Jr.

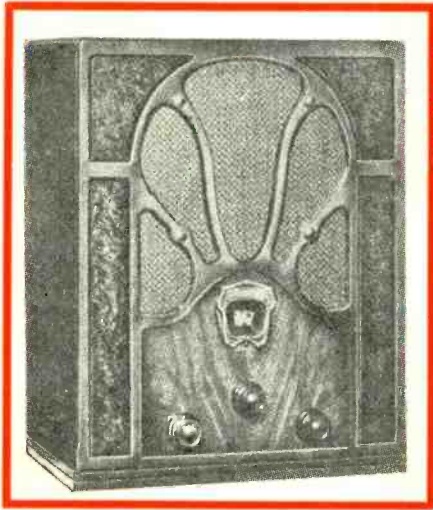

5 tube Super-Het.

\$20⁹⁵

Complete

FOUR TUBES are not enough! You can't catch ether waves right with only four tubes—it's been tried but never with much success. So the newest radio in the land—the sturdy, full-voiced Clarion Jr.—comes to you with one more tube, with the extra circuit that means real selectivity and sensitivity. When you look at Clarion Jr.'s newer-style cabinet and listen to its last-word performance, you marvel that such a radio can be yours for only \$20.95! Give it one trial

and discover that miracles can happen! Compare these Clarion Jr. features:

- Moderne Type Cabinet
- 5 Latest Type Tubes
- 3-Gang Condenser
- Full Super-heterodyne Circuit
- 3-Knob Control
- Vernier Dial

Other Clarion Radios: 6-tube Midget, \$33.95; 8-tube Midget, \$44.95; 10-tube Console, \$57.95; 12-tube Console, \$78.95; 14-tube De Luxe Console, \$139.50. All tax paid.



Your dealer has it - See him today

Wholesale Radio & Electric Supply Co.

Clarion Distributor for Northern California

269 Seventh Street

San Francisco, Calif.