

FOR WEEK OF
MARCH
6th to 12th

BROADCAST WEEKLY



LOYCE WHITEMAN
Petite singing star who is featured on the M.J.B.
Demi Tasse Revue over NBC stations each
Monday and Friday nights

THE LEADING RADIO GUIDE OF THE PACIFIC COAST





SPECIAL REDUCED PRICE

THIS BOOK OF OVER
900 RADIO ARTISTS

NOW
ONLY **10c**

WHILE THEY LAST

ARTISTS of RADIOLAND

This book of radio artists was used in *Broadcast Weekly's* recent contest, and we have a few left. They originally sold for One Dollar, but you can have a copy now for Ten Cents, which covers mailing charges. No reader can afford to be without a copy. Get yours NOW.

BROADCAST WEEKLY,
Pacific Building, San Francisco, Calif.

Gentlemen: Here's 10 cents. Send me the *Artist Picture Book*.

Name

Address.....

City State.....

THE JAMES H. BARRY COMPANY, SAN FRANCISCO

BROADCAST WEEKLY

CHICAGO
Harold Poe Swartwood
29 South La Salle Street
Chicago

NEW YORK
Edwin F. Ripley
118 East 28th Street
New York City

The Leading Radio Guide of the Pacific Coast

Vol. XI, No. 10

A. J. URBAIN, *Editor and Publisher*
726 Pacific Building, San Francisco, Calif.

March 5, 1932

NEW ALLOCATION PLAN SOUGHT

ABANDONMENT of the Davis "equitable distribution" provisions of the radio law and substitution of a new method of allocation of broadcasting facilities based upon the population, area and number of receiving sets in each state is proposed in legislation introduced in Congress by Senator Shipstead of Minnesota.

Sharply arraigning the Davis provisions as tending "to deprive the people within certain zones of the radio broadcasting facilities to which they are clearly entitled and which it is the expressed purpose of this section of the act to guarantee to them," the Senator declared that the establishment of population by the act as the sole basis for determining equitable distribution "is so manifestly unreasonable that the Congress itself, in dividing the country into zones for the purpose of this act, did not use population as the sole basis, but likewise gave consideration to geographical area."

The zone system was adopted purely for administrative purposes, Mr. Shipstead asserted, and was never intended to be used as a basis for the distribution of radio facilities.

Under the new bill, the factors of popula-

tion, area and receiving sets would be harmonized by multiplying the last two by 40 and 10, respectively, which would give area as 121,071,560 and receiving sets as 120,783,450 as compared with a population of 122,770,546; adding these three together and then dividing the result by three, giving a total of 121,541,52 as the "weighted" figure on which distribution of facilities would be based.

The same procedure would be followed with respect to each state, and facilities would be divided among the stations in the proportion which their "weighted" figure bears to that of the country as a whole.

It is pointed out by the Senator that the five zones created by the radio act vary in population from 12,300,000 to 28,700,000, in area from 138,000 square miles to 1,786,000 square miles, and in number of receiving sets in homes from 866,000 to 3,784,000. "They conform to no geographical, social, economic or political groupings," he complained. "Equitable distribution among the states is rendered impossible by the requirement of equal distribution among the unequal zones. The quota for each state must at present be determined solely by its relationship to the zone, not to the country as a whole."

Published weekly by the Broadcast Weekly Publishing Company, 726 Pacific Building, San Francisco, Calif. Telephone DOUGLAS 5273

Yearly subscription: \$3.00 in the United States, \$5.50 in Canada. Entered as second class matter, March 25, 1923, at the Post Office, San Francisco, California, under Act of March 3, 1879.

Copyright, 1932, by Broadcast Weekly Publishing Company

PERSONAL PICKUPS

BY GYPSY



E. W. L., Oakland.—De Witt Jones is a free-lance writer. That accounts for your having heard his plays on various stations. He is a former newspaper man, about thirty-five

years of age, is very witty, fond of horses and dogs, lives in Oakland and is unmarried. His Americanism goes 'way back (two of his ancestors fought in the battle of Kings Mountain with the Revolutionary troops from South Carolina). His mother was born in Illinois, his father in Indiana, and DeWitt made his first appearance in Baxter Springs, Kansas. He does not form likes and dislikes quickly, enjoys plain food, wild roses (the kind that grow on river banks), all colors, Sigmund Romberg's music, and is a most congenial person unless—unless someone addresses him as "Jones."

Helen, Portland.—Carl Buebke (KEX) is a student in architecture at the University of Oregon, wears a large sapphire ring on the middle finger of his left hand, a Theta Chi crest ring on the middle finger of his right hand, is a stamp collector and a demon at auction bridge and pinochle. He is twenty-one years of age, 6 feet 3½ inches tall, weighs 170 pounds, has clear blue eyes, medium brown, wavy hair and is much, much too good looking to be sensible, but is. (Sensible, I mean.) He budgets all expenses, has a savings account that runs 'way, 'way up and has earned every dollar of it himself. Carl's ambition is to travel. After he has had his fill of globe trotting he expects to settle down to house-planning and writing. He belongs to any number of fraternal organizations, plays an excellent game of tennis, is interested in photography and biology and enjoys symphony concerts.

Mrs. T. H., Los Angeles.—Billy Evans may be heard from Station KELW. Hobbles Stevens (Stebbins Boys, NBC) is in real life Harry Humphreys. (It

might interest you to know that he is a graduate from the University of Southern California and the author of "The Skull," which was presented in various Duffy theatres on the coast a few years ago.) Chandu (KHJ) is written by Vera Oldham. Cecil Wright (KFRC) was married last year on November 28. Mrs. Wright was Miss Dorothy Smith, a San Francisco girl, not identified with radio.

L. H., Biggs.—Muzzy Marcelino (Lofner-Harris, NBC) is a nineteen-year-old San Francisco boy of Italian parentage. Everyone likes "Muzzy"—he was christened Maurice—for his unassuming, natural friendliness and lack of conceit. He has been on radio for three or four years, appeared in the leading rôle of "Educating Wuzzy," Samuel Dickson's serial, when it was broadcast over KTAB, and has worked at all manner of odd jobs since he was a youngster in grammar school. Swimming and boating are his favorite sports, blue is his color and the rose is his flower. He is 5 feet 4¾ inches in height, weighs 135 pounds, has blue-gray eyes and curly chestnut-colored hair.

T. J. W., Sacramento.—Walter Winchell (NBC) is about thirty-four years old and toured in vaudeville before he became a columnist and broadcaster. Some time prior to his affiliation with the Lucky Strike company he broadcast for an eastern shoe concern over CBS.

Lols, Ventura.—Frank Gage is now heard from Station KELW. "Uncle John" Daggett acts as program director and special announcer at Station KGFJ.

Diana, Vancouver.—Donald Novis (NBC) was born in England and is in his early twenties. Anson Weeks is thirty-something, American born, married, and the father of two sturdy sons. Phil Harris is NOT colored. You may tell your "debating society" that he is blond, blue-eyed, about twenty-seven years old, 5 feet 11 inches tall, weighs 170 pounds and has as much, if not more, personality off the air, than on. And oh, yes, Diana dear, he is married. I'll try to answer your postscript next time. It was fun hearing from you even though you did say "I told you so."

Scotty Fans.—"Yir Frien' Scotty" is to be heard over KPO at 5:15 o'clock each evening except Sunday in a new program entitled "A Couple of Mouthfuls."

Benj., Los Angeles.—The Spotlight Revue "pupils" are as follows: Benny Fishel, Benny Walker; Sassy Little, Bobbe Deane; Ishouldsockit Toyou, Captain William Royle; Sophie Svenson, Imelda Montagne; Iky Lechinsky, Irving Kennedy; Marjorie, Marjorie Primley; Spud MacGuire, Captain Royle; Annette, Annette Hastings; Tony Spaglarini, Harold Peary. The "professor" is Max Waizman. "Miss Ethyl" is Refa Miller. The quartet is composed of Harold Dana, Irving Kennedy, Gwynif Jones and Armand Girard, and "Lord Bilgewater" is none other than your old friend, Monroe Upton.

M. E., Tucson.—Ray Perkins (NBC-KGO) was born in Boston, grew up in New York, graduated from Columbia University in 1917, and made his radio debut in 1926 over Station WJZ. During the past thirteen years he has been active as a salesman, an editor, a columnist, Hollywood theme-song writer, stage comedian, pianist and writer of numberless popular melodies. He is married, lives in Scarsdale, has a sister who is an actress and another sister who is a well-known novelist—Grace Perkins—does the name sound familiar—She wrote "Night Nurse." Julietta Novis (KFWB) is the wife of Donald Novis. John Fulton has been with the Paul Whiteman organization seven years, is a native of Phillipsburg, Pa., has black hair, blue eyes, is six feet tall and was twenty-eight years old on his last birthday. He goes in for all sports, never neglects his exercises even when on tour and looks forward to the day when he may own his own airplane.

Florence, Sacramento.—Sarah Kreindler (NBC) announced her engagement early in January. The husband-to-be is a young blond sculptor of San Francisco whose name is Norman Baltor.

Lorraine, San Diego.—An excellent likeness of Phil Harris, in conjunction with a Silhouette, was published in Broadcast Weekly in the November 1 to 7 issue.

GET EVERYTHING ON THE AIR!



SHORT WAVE
LONG WAVE

NEW

PHILCO
COMBINATION

LONG AND SHORT WAVE

RADIO

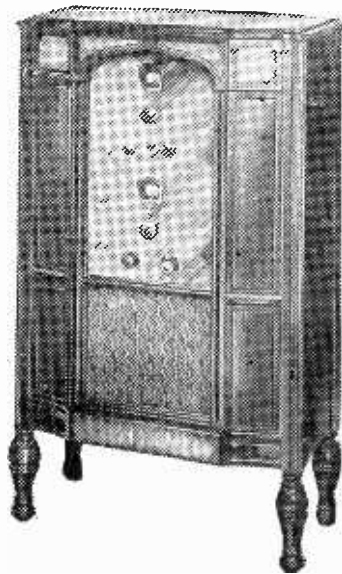

**EASY
TERMS**

Tune in everything that's on the air with this PHILCO 9-tube Superheterodyne combination that brings in your favorite programs, and at the turn of a switch, airplanes, police calls, foreign countries—everything you want. All contained in a beautiful cabinet of hand-rubbed walnut.

Complete with PHILCO
Balanced Tubes **\$95.00**

Also 11-tube model.....\$115.00

with Automatic Volume Control

You can have any PHILCO on our usual liberal budget payment plan. Other models \$37.50 to \$310.00. FREE Information! FREE Demonstration!

USE THE COUPON

FREE SPECIAL COUPON

PHILCO,
218 Fremont Street,
San Francisco.

Please send me FREE complete information regarding your new Long—Short-Wave radio. I understand this places me under NO OBLIGATION whatever.

NAME

ADDRESS

CITY

MICROPHONE GOSSIP

A cartoon illustration of a man with a mustache and a suit, looking into a vintage microphone. The microphone is on a stand with a circular base. The man has a surprised or engaged expression.

• • • An unusual service was rendered some of KGB listeners on a recent Sunday, when a flash announcement was made of the fact that snow had fallen to a depth of eight inches at Julian, a mountain resort near San Diego. Phone calls the following day indicated that a number of KGB listeners had heeded the announcement and enjoyed a day of winter sporting.

• • • After all the trouble Cecil Underwood, NBC announcer, took to imitate Walter Damrosch in a recent Associated Spotlight program, he was dismayed to receive this fan letter from Portland the other day: "Dear Mr. Underwood: Your impersonation of Beethoven on the Spotlight program was immense. I hope you will repeat it again some time soon!"

• • • Have you noticed a new popular singer, by the name of Peggy O'Neill, on KFI-KECA? She has a sympathetic soprano with quite a definite tone of hot-yearn. Miss O'Neill's accompaniments are always played by Polly Grant Hall—for a good and sufficient reason, since Peggy O'Neill is Polly Grant Hall. She chose the second name so that her work as popular accompanist and soloist might not be confused with her newly-found vocalism.

Polly is famous for a piece of crocheting that she started during leisure hours some three years ago. It's a second Penelope's web, having never been quite finished.

• • • John McIntire has left the KMPC announcing staff for KTM, Los Angeles, and Dick Licence, formerly of KTM, will join KMPC as announcer and master of ceremonies of the Top of the Morning Club broadcast.

• • • "Your daily Raising Junior broadcast is a blessing," a woman recently wrote to NBC. "My husband hasn't helped me with any housework for fifteen years. After listening to the domestic affairs of Mr. and Mrs. Kenneth Lee in the Raising Junior program tonight, he came into the kitchen and washed the dishes." Peter Dixon, author of the scripts, also wrote the song, "Washing Dishes With My Sweetie."

• • • Ben Bernie learned the fundamental about orchestra conducting from Carl Fenton, who presides over the musicians supporting Bing Crosby. At the time Ben had made a name for himself as a vaudeville artist, but was ambitious to break into the maestro class. Carl engaged the players for Bernie's debut as a baton-wielder at the well-known Reisenweber's of days gone by.

• • • Alexander Gray, romantic baritone featured in "Music That Satisfies," stands five feet ten inches, weighs 165 pounds, and is of Scottish-American ancestry. His full name is Alexander Pringle Gray, the seventh consecutive one of his family to bear that monicker. It is a traditional christening for the first born sons.

• • • Juanita Tennyson, songbird of KFRC's "Home Sweet Home Hour," recently learned that she has for two years had an unknown namesake.

When Mr. and Mrs. A. J. Ritchie, Torrance, California, sought a name several years ago for a little girl born to them they decided upon the given name of their favorite radio singer, Juanita Tennyson. They christened the baby Juanita Murdock Ritchie, but it was not until a few days ago, when a friend of the family requested a number to be dedicated to baby Juanita, that Miss Tennyson learned of her unknown honor.

• • • John White, NBC's Lonesome Cowboy, was born in Washington, D. C., and wears spats instead of spurs. His songs are genuine, nevertheless. He learned them from real cowboys on an Arizona dude ranch where he got his only experience of western life.

• • • Texas Slim, the handsome young prank player with NBC's Colorado Cowboys, doesn't know what to make of "these eastern gals." He received his share of attention from western girls when his broadcasting was confined to the NBC Denver station, KOA. But since his audience has become nation-wide, through extension of the program over WJZ network, his mash notes from romantic-minded eastern girls have

become "downright unsettlin'." One girl wrote that she is selling her car so she can come to Colorado and meet him.

• • • Dedications on the air have had a considerable range since Mel Roach came to KGER in Long Beach, but during a recent program with pupils of the Coster-Hewlett vocal studios singing, a request was made for a number to be dedicated to a horse. Mel made the dedication, then proceeded to find the details concerning the nag.

When you stop and consider that the radio dedication was for E. A. Stewart's blue ribbon Hackney pony, "Carnation Rainbow" which is valued at \$9,500 then you can realize that a horse like that might really merit musical entertainment. If you've ever watched a Hackney pony strut around a sawdust oval drawing a shiny little rig . . . then you'll know that that's a high hat horse. Not only that, but the owner of this horse, "Carnation Rainbow" is also owner of the famous "Carnation Stables" at Pomona and he likes his horses no end.

• • • Madame Sylvia, former Hollywood health and beauty expert now heard over NBC network, doesn't believe in using heavy gymnasium paraphernalia, but adheres to "exercises of relaxation." She says strenuous work stiffens the muscles, while her method makes them strong, yet flexible.

• • • Arnold MacGuire has been added to the KTAB announcing staff.

• • • Billy Page, NBC juvenile actor—Billy Smithers to you, if you're a Memory Lane fan—undertook a new role the other day—teaching music by mail. The mother of a small boy who "wanted to play the jews-harp like Billy Smithers" wrote to the thirteen-year old star for help.

"What is a jews-harp; where could we buy one, and where could he learn to play it?" she asked.

Billy wrote a long, careful letter of instruction in the art of playing the instrument, then went on a shopping tour all by himself and picked out what he termed "a jews-harp with a real good tone" and sent it to his youthful pupil.

• • • Mr. W. J. Welsh of Nelson, New Zealand, thinks that station KOA in Denver, 5,000 miles away from his native land,

is missing a good bet. "From March to September here in New Zealand your station is received very clearly," he writes. "Why don't you get in touch with a line of goods made in America and sold here in New Zealand?" His suggestion for a New Zealand commercial program broadcast by KOA is bolstered by the fact that as high as 27 fan letters from the dominion down under have reached KOA in one mail delivery.

• • • Bing Crosby received recently what is one of the largest letters ever sent by air mail. It came from the Spokane Chamber of Commerce, congratulating him on having signed for an additional ten weeks' engagement at the New York Paramount. The letter was four and a half feet long and three feet wide. The postage came to \$4.05.

• • • Ralph Kirbery, NBC's Dream Singer, tried for months to crash radio "big time," and when the chance came he nearly lost it. Kirbery had passed his third audition and had been told that he would be notified about a booking "in a few days." Many days passed and Kirbery heard nothing. He visited the studios to learn that officials had been searching for him for days. He had neglected to state that his Thirtieth Street address was in Paterson, N. J., not in New York City.

• • • Monroe Upton, known as "Lord Bilgewater" and "Simp'y Fitts" to a large army of NBC fans, was a ship's radio operator for several years, and "Simp'y" was created as a short-story character while Upton was at sea.

• • • Lawrence Tibbett, baritone, heard each Monday night over an NBC network as the Voice of Firestone, has sung the role of Colonel Ibbetson in "Peter Ibbetson" seventeen times since the premiere of Deems Taylor's opera at the Metropolitan a year ago.

• • • Dr. Sigmund Spaeth, broadcast master of the world's largest piano class, never took a piano lesson in his life. He studied the violin as a boy and "picked up" piano playing while a college student.

• • • John Fogarty, NBC tenor, was raised on a Montana ranch and will forego a singing engagement any time to see a horse race.

• • • J. F. Doyle, radio editor of the *Oakland Post-Inquirer*, in his daily column, which has thousands of followers, has started a movement for Oakland representation in the Lucky Strike dance program. Doyle selected Tom Coakley and his Athens Athletic Club Smilers to carry the Oakland banner and has received hundreds of letters addressed to Mr. Lucky Strike, care of his newspaper.

Doyle has pointed out in articles that Oakland is the third city on the Pacific Coast and the third in California. He reminded Walter Winchell that Oakland produced such names as Marjorie Rambeau, Jimmy Gleason, Lucille Webster, Maude Fulton, Rex Cherryman, Ferris Hartman, Paul Steindorff and a host of others, and recalled that Lon Chaney once shifted scenes at Idora Park and that Paul Ash, Horace Heidt and Walt Roesner started across the bay.

• • • George Taylor is building up a large following over KJBS, where he conducts the Bridge Hour every afternoon. This popular informal program is one of the bright week-day afternoon spots on the air and includes many unannounced highlights. During the past week such celebrities as Duke Ellington and the Weaver Brothers' group of "Arkansas Travelers" from the RKO circuit contributed to the entertainment. From time to time other well-known RKO artists will be introduced to the Bridge Hour's listeners, as Taylor has recently completed such a deal with the theatres. Some of the regulars who appear on this popular program are Cotton Bond, Clem Kennedy, Alma Robbins, Joanne Lee, Christine Eddy, Danny Webber, Dell Raymond and Art Fadden.

• • • Jerry Wilford, better known to KFRC audiences as "the Old Vagabond," was recently presented by an admiring radio listener with a blue-blooded Irish setter. The dog is said to be valued at \$1,000.

• • • "Unless you go on a vegetable diet you will meet an early death," a physician told Frank Black, NBC orchestra director and pianist, a few years ago. Frank accepted the diet and followed instructions rigorously, even though he hated it. One day he observed a group of wrinkled Indians doing a war dance in a musical show which he conducted. He learned that several of the red men were more than ninety years

old and subsisted on a diet of beef and coffee. Black immediately threw his diet out of the window and threatened to do likewise with his physician.

• • • Fan met fan in the Columbia studios the other evening when Alexander Gray, baritone heard nightly in "Music That Satisfies," shook hands with Bud Kelley, former college baseball star. When Alex was an undergraduate at Penn State he was always on hand to root for Bud. The diamond star returned the compliment after he had heard his classmate on the air and came up to the studio to applaud Alex. It marked their first reunion since leaving college.

• • • J. Warde Hutton, director of KGB's programs from Hotel del Coronado, recently made his debut as microphone observer at the San Diego Junior League Charity Ball. Mr. Hutton described the stage acts, decorations, and costumes, bringing KGB listeners a graphic word picture of this distinctive social event.

• • • When the San Miguel Hill Billies, KGB's newly formed organization of haywire entertainers, made a personal appearance with their program at the Vaclain Home in San Diego, a complete loudspeaker system was installed for the occasion. Patients who were confined to their beds heard the program through headphones wired from the yard of the home where Richard La Salle and his boys from the San Miguel Hills were on exhibition for those patients who could be moved in wheel chairs.

• • • Charlie Lyon, Chicago NBC announcer, almost stopped the show with his "ad lib" announcement during the broadcast of Jane Froman and her orchestra. Miss Froman had difficulty in finding her voice when Lyon announced she would sing, "the theme song of the Society for the Prevention of Cruelty to Animals—River Stay Away from My Door." Then Lyon continued "If it doesn't it's going to drown a lot of wolves."

• • • Naum Coster, dramatic opera singer, who appears on KGER in Long Beach in connection with his vocal studios, is a robust gentleman of no small proportions but if you'd seen the way he danced the light fantastic in the KGER control room when a mouse was discovered . . . you'd a died!

• • • Lloyd Huntley, who directs his Isle o' Blues orchestra in several programs a week over KOA, Denver, who has been heard often over the NBC network, and who takes turns with other leading directors at leading hotels throughout the country, was not accepted to membership in the musical fraternity at the university he attended. However, since graduation, he has won distinction in the field of music with his fine interpretation of dance melodies.

• • • The organ studio of KGER was recently renovated and re-dressed for spring with a new ceiling spotlight for inspirational effects. It is so focused that it plays directly on Cyril Godwin, violinist when playing with Helene Smith's organ accompaniment. Charlie Rush, KGER technician and student of calculus, decided that the rays of the new spotlight might have healthful possibilities since it resembled a sun ray device he saw advertised, and ever since, the Beach City boys and girls have had trouble keeping Charlie from exposing his anatomy to the soothing rays of the new beam . . . (Radio does it to everyone sooner or later.)

• • • A pre-hearing of the latest phonograph records, both classical and jazz, may be enjoyed by tuning in the "Music Box Program" over KJBS, conducted by Andy Anderson. Anderson, an accomplished musician, offers very interesting and amusing information in his description of the new recordings. The "Music Box" is broadcast three times a week.

• • • Virginia Karns, soprano, has joined the staff of KTM as a soloist. She was originally with WMAC, New York, and more recently with WLW, Cincinnati. Born in Dayton, Ohio, she studied at the Cincinnati Conservatory of Music and the Chicago Musical College.

• • • David Ross, poet and announcer, has gone in for song writing in conjunction with Marty Quinto, Columbia guitarist. Dave's first one is entitled "Thank You, Until Tomorrow Night," which is reminiscent of a phrase that he has repeated many times over the air during the past year.

• • • Olive West, veteran actress who played for almost half a century on the stage before she joined the NBC staff in San

Francisco, is a noted "dialectician." In "The Melting Pot" by Israel Zangwill, she never uttered an English word on the stage for an entire season, as all her lines were in Hebrew and Yiddish.

• • • As the only San Diego station releasing programs to the Pacific Coast, KGB is now represented on the Columbia Don Lee chain each day of the week except Sunday with the concert and dance programs of J. Warde Hutton and Gene Quaw and their respective groups.

• • • Frank Cope, custodian of the records at KJBS, advises that the Mills Brothers are now giving Bing Crosby a merry contest for first place among requests received.

• • • Mary Wood, gifted young soprano who is a member of the San Francisco staff of the National Broadcasting Company, gets as much fun out of designing gowns for her friends as she does out of hitting high vocal spots before the microphone. Color and line fascinate Mary, and she works with them like an artist. An idea for a gown may come to her while she is vocalizing in the morning, and she probably will appear at the studio that evening in the finished creation.



HOTEL NORMANDIE

provides
the maximum of comfort at reasonable cost.
Located just outside the congested district of
Los Angeles, yet close to the best shops,
theaters and churches, the NORMANDIE offers
every advantage you desire in your selection of
a temporary or permanent home.

Rates
Room with Bath, single, \$2.50 per day
Room with Bath, double, \$4.00 per day
Monthly Rates on Application

The cuisine, excellent service and reasonable
rates in the COFFEE SHOP AND CAFE
combine to make your stay a pleasant one
(Garage in Connection)



CORNER SIXTH & NORMANDIE

LOS ANGELES

... RADIO NEWS ...

A DEMAND that the polar regions give up the secret of their atmospheric effects upon radio, telephony and telegraphy, the results of which are frequently felt far into the temperate zones, has been made by twenty-six nations banded together for an intensive study of the subject, so far advanced that world demands for governmental economy cannot be permitted to stop it.

Beginning last August at more than one hundred stations throughout the world, one-third of them especially erected in the Arctic regions for the purpose and a smaller number established in the Antarctic, the collection of scientific data which eventually may lead to the prevention of atmospheric disturbance was undertaken, to be continued for a period of thirteen months. The expense of this work will be heavy, the share of the United States alone amounting to \$30,000.

The subjects to be studied during the thirteen-month period will include the magnetism of the earth; the aurora or polar lights; the natural electric currents which flow in the earth's crust; the electric condition of the atmosphere; the relation of radio transmission and reception to all these phenomena and to the condition of the surface of the sun, and meteorological conditions at great heights in the atmosphere.

From past studies scientists have developed definite relationship between disturbances in magnetism, disturbances in the natural earth currents, displays of polar lights, changes in condition of radio transmission and reception, and changes in the so-called "spots" on the sun's surface. We know much about the relation of these subjects to each other in temperate or tropical regions of the earth, but we know extremely little about this relation as it exists in the Arctic and Antarctic regions.

Participation of the United States in this program is essential to its success. Fairbanks, Alaska, where an American observation station is planned, occupies a key position in the distribution of polar-year stations. There are no other stations near by, and unless Fairbanks is occupied as a station, about one-fourth of the entire Arctic region will be totally neglected. Thus, if the

United States should not carry out its part of the program, with observations at Fairbanks, it would greatly affect and reduce the value of the entire work.

LACK of funds is greatly hampering the effort of the radio division of the Department of Commerce to improve broadcasting, protect life at sea by adequate inspection of ship radio installations and keep the various services under proper supervision.

The difficult situation in which the radio division finds itself was outlined to members of Congress by William D. Terrell, chief, in discussing a reduction of more than \$48,000 which is to be made in the appropriation for the fiscal year beginning July 1, next. By rigid economy, it was shown, the division can operate during the coming year at a cost of something in excess of \$590,000, but this will not permit the increased inspection service which is considered really necessary.

Because of the lack of funds, Mr. Terrell explained, the monitoring station at Grand Island, Nebraska, erected at heavy expense and equipped with the most modern apparatus available, can be kept in operation only eight hours a day, although it was contemplated that the station should be in service the full twenty-four hours, checking the frequencies of broadcasting and other stations in all parts of the world in the effort to reduce interference.

It is also impossible, he said, to make the fullest possible use of the test cars operating in the field as mobile laboratories, measuring the power and operating frequency of stations of all classes, investigating interference and locating unlicensed stations. These cars have now been secured for all districts except New York, where a permanent station is to be built.

As many inspections of ship radio installations are made as is possible with the limited personnel available, Mr. Terrell explained, but the number of such inspections should be materially increased in the interest of safety of life at sea, and there should also be more frequent inspections at Porto Rico, Alaska, Hawaii and other territorial points.

Lack of personnel has made it necessary for the field staff to work long hours, it was

pointed out. The monitoring work on the test cars is carried on mostly at night and many of the men work until after midnight, returning to duty the next morning in order that the work may be kept current.

WITH practically every foreign nation of importance seeking to break down America's domination of the radio field, exercised through our use of about 50 per cent of the available channels, American delegates will go to the international radio convention at Madrid next spring prepared to fight any attempts to limit our radio activities.

Officials of the State Department are preparing to send a delegation of six government men and thirteen technical advisers, together with the necessary staff of clerks and translators, and are seeking an appropriation of \$120,000 to cover the expenses of the party during the three or four months the meeting is expected to last.

The Madrid convention is expected to be the most important international radio conference yet held, for at it will be discussed and disposed of the recommendations prepared by the various countries since the Washington convention in 1927 at which seventy nations were represented.

"Our big job at the Madrid conference," it was declared by Irwin Stewart of the State Department in discussing the project with members of the House appropriations committee, "will be in seeing that we will not have to accept a great deal of stuff that will be harmful to American communication interests.

"The United States has a larger number of radio stations and consequently a greater amount at stake than any other country. In many respects our interests are somewhat in conflict with those of Europe, and if we are not adequately represented at Madrid we stand to be put in a position whereby our present leadership will be lost.

"The time is coming very soon when there will not be very many frequencies available," he continued. "Assertions have been made that American radio stations are now operating on 50 per cent of the available frequencies. New countries are looking around for places to get frequencies, and they find the most desirable ones occupied. If they can do anything to disturb our

position in reference to those channels they may do it. At the present time nobody knows exactly what right flows from the fact that we got on those frequencies first, but we are sitting pretty at the present time and it is imperative that we be very careful to look out for our position."

Radio, Mr. Stewart pointed out, cannot be surrounded with the protective measures that serve to guard us from the outside as in the case of our other activities. Forts and navies do not protect and agreements with other nations are our only means of insuring against interference from the rest of the world.

One of the important matters to be considered at the Madrid meeting, it is anticipated, will be the recommendations of some of the European countries that the present broadcasting band be widened. American interests are prepared to fight this plan, which would not only necessitate the re-arrangement of services now operating on the frequencies which under the European proposals would be diverted to broadcasting, but some 13,000,000 American receiving sets would become obsolete through their inability to receive programs on the added frequencies and until distribution of a large number of new sets was accomplished it would be impossible for American broadcasting and advertising interests to make profitable use of the new channels.

Other recommendations are expected to seek further restriction of amateur activity, looked upon in Europe with less favor than here, which also will be fought by the United States delegation as being against our policy of giving every possible encouragement to amateur operation as contributing to the development of radio and the building up of an operator reserve for use in case of emergency.

TWO additional radio field cars, known as "traveling laboratories," will be added to the equipment of the radio division of the Department of Commerce early in February. One will be operated out of Boston, the other out of Seattle, Wash.

Every radio district in the country except New York will be equipped with mobile units upon receipt of the two machines. For the present it is not contemplated to put a car in the New York district.



SILHOUETTES

BACK before the war there was a stage-struck kid of thirteen who earned his coffee and cakes as a singing usher in a movie house in Harlem. Eventually he graduated to vaudeville where he earned \$100 a week as a hooper. But he quit the stage and went to work as a news writer for \$25, because he thought he'd like that better.

And apparently he was right, for now he's turned the coffee and cake money into an income which would make many a millionaire water at the mouth, and he's known to hosts of people as Walter Winchell, the world's champion gossip collector.

The boy who sang in the Harlem movie is the man who now writes a column syndicated all over the country, and who talks over a National Broadcasting Company network three times a week. His voice is heard in Cuba and Hawaii, in London and Paris and Montreal, as well as throughout America, as he calls orchestras to go on the air in various parts of the world.

It's quite a story, that of his rise to fame:

Walter was born in New York in 1897. "No rag went into an extra edition over the event," he says. He went to the public schools until he was thirteen, when he started on his roundabout road to Broadway. He was in 6B when he left school to join the "Imperial Trio"—three sing-

ing ushers in a Harlem "moon pitcher" house.

That trio wasn't famous then, but look at the members of it now. Winchell isn't the only one who's famous on the NBC air waves. Another of the boys was Eddie Cantor. And you've heard of the third one, too—Georgie Jessel. Those three used to keep the crowd out of the aisles, col-



WALTER WINCHELL

lect late tickets, and during intermission sing popular "chunes" to illustrated slides.

Cantor was the lead, Jessel sang bass, and Winchell was the tenor. Winchell was spelled with only one "l" then, but shortly afterward Gus Edwards put the trio into a revue and the printer spelled it in the present form on the program.

"What the 'l,'" said Walter, and accepted the addition.

It was with this act that the trekking started. Walter

played the boards in various acts from coast to coast until the war started and he enlisted in the Navy. "And can you imagine?" he says. "They make me confidential secretary to two admirals. A juicy slice of irony. First confidential sec to a battleship, and now the mogul scandal-monger."

When the papers were signed which stopped the firing, Winchell returned to vaudeville, but soon decided to quit the stage. He wanted to be a newspaper man at any price, and while he was thinking about it he started "The Daily News Sense"—a couple of typewritten sheets which he used to tack up beside the mail box in every theater where he appeared.

Finally one theater owner showed it to Glenn Condon, editor of the *New York Vaudeville News*, who agreed to meet Walter's demand of \$25 a week for his reportorial services. Soon he was earning fifty, and after Condon agreed to allow him 20 per cent on the advertising, he was making more than the editor.

Then a new "tab" was started in New York and Winchell was hired as dramatic critic, amusement editor and columnist at \$100. Four years later he was getting \$300, and a little later still the *New York "Mirr,"* as he calls it, hired him at \$25,000 a year for the column alone.

"Broadway is my world," he says. "I get up promptly at four every afternoon, make the office by five and prepare the column for the next yawning. Then comes the nightly round of theaters, sin-dens, ritzy parties, cognoscenti conclaves, drink a little giggle-water here and there and sniff out the news about the celebs. At about seven in the morning I go to bed."

Winchell says you "must pump people for news." You can always manage to find a leak in the person who promised not to tell, he finds. In addition he has regular news sources in Newport, Palm Beach and the other resorts, as well as in Europe.

"It's a dizzy business," he says, "a dizzy job. Yet I'm happy where I am. All of Broadway is my back yard."

Winchell married June Aster before he left the stage and they have two girls—Gloria and Walda. They're in Florida now and he gets lonesome sometimes, but he is too busy writing and broadcasting to be really unhappy about it.

EUGENE EUBANKS got several good whiffs of grease paint from his uncle, who was a Shakespearian actor with the great Sir Beerbohn Tree. That was enough to satisfy Eugene that although only several years old at the time, grease paint, Shakespearian plays and footlights was to be the life for him.

As you can see, he had several years to think it over before actually doing anything

about it. But even that didn't do any good and the tender age of 12 years found him playing Robin in "The Merry Wives of Windsor" with William Faversham.

This all happened in England, where Eubanks was born. At the age of 15 he came to America with the Stratford-Upon-Avon Shakespearian Festival Company



EUGENE EUBANKS

and toured the States. Completion of the tour found the young Englishman so enamored with this country that he decided to stay here. His father was connected with the British Diplomatic Service in Washington, so Eubanks went there to live and attend school for several years.

But the smell of grease paint again proved too strong and Gene left school to join a road stock company. At 20 he was playing with Guy Bates Post in "Bird of Paradise," followed by a nationwide tour with the original "Garden of Allah" Company.

Hollywood beckoned him next and for nine years he did everything from directing pictures to acting in them, but principally acting. He was a member of the original Lasky Stock Company, which numbered such future stars as Wally Reid, Sessue Hayakawa, Raymond Hatton, Dustin Farnum and others too numerous to mention. Gene co-starred in many productions with them.

Once again he returned to the legitimate stage for a final fling before coming into radio. He played the escaped convict part in the original "Front Page" company, thus gaining a familiarity with English as it is spoken in America. He learned numerous words and phrases in this company which he says have been of inestimable value since. We can't print them here, however.

Gene came to radio at the instigation of the late Dudley Ayers, who asked him to be his assistant in dramatic production at KYA. From KYA Gene came to KFRC as assistant production manager and dramatic director, where he has remained since October, 1931.

Listeners may hear him on the air every Sunday evening at 8:15 in his dramatic interpretations of the classics and in several programs during the week on which he is special announcer. His ambition is to do a series of Shakespearian plays in regular stage style over the air. He wisely adds to this declaration, "When the public is ready for them."

The OPEN CIRCUIT



This department is open to all. Send in your letters. Anonymous letters will not be published. Give full name and address.

A la Houdini

EVERYBODY yelling about Amos 'n' Andy, Personal Closeups, and Bing Crosby all coming on the air at 8 p. m. is kinda getting my goat. But then perhaps they aren't old enough that they remember when they used to try and watch a three-ringed circus. I am. And the only remedy I know is to make up your mind you like one the best and listen to it.

I'm pretty easily satisfied, but what drives me into the "maniac state" is when a station does a disappearance act with one of their "steadies" (Scotty, KPO, and Upton, KFRC) without the slightest explanation. Gosh! that makes me BOIL! I wish you had a page entitled "Behind the MIKE." We listen to these people and really feel acquainted with them, and when they just suddenly disappear we feel that we want to know what has become of our friends.

BROADCAST WEEKLY is just a "SUPER" radio magazine. Depression or not, it is the last thing I would give up. As far as Dyal Turner is concerned, he is DYAL-CONTROLLER around these diggin's.

Mrs. G. A. S., Stratford, Calif., Feb. 18

Finding Fault Doesn't Cure a Fault

ONE hesitates to be writing to say things about other people's business, but your excellent magazine is a pleasure and profit to any radio fan. The recent listing of stations makes BROADCAST WEEKLY the only book needed for any purpose of a receiving set. The printed programs are so complete as to furnish something for every taste and makes it possible to know when and where to find one's wants in programs.

In so far as your magazine may influence broadcasting, we feel that the West generally appreciates very much, dramatic entertainment and informational programs. For example, the program today at 3:30, the Drama Hour from KGO, the Campana First Nighter programs, the Sherlock Holmes

stories on Mondays, the Spotlight Revue, and others are alike pleasure to young as well as older people.

The music of Rudy Seiger, Cy Trobbe, and Max Dolin are delightful and are superior to most of the programs from the East coast. The work of Bennie Walker, Bobbie Deane, Michael Raffetto, Ted Maxwell, and many others are artists whom any person should enjoy.

There are some things on the air for which we do not care, but finding fault does not cure a fault. So long as there is much good to be had we are content to attend to that, leaving the other to those who may care for it. May it and you continue.

R. H. E., Blaine, Wash., February 13

Winner of Twelfth Prize

WHILE writing this letter I am listening to my radio, for which I thank you very, very much. I was very happy when I received it because it certainly is very nice.

*Miss Irene McDonough, San Lorenzo,
February 11*

Little But Mighty

HAVE been reading BROADCAST WEEKLY for over two years and must say it is a wonderful little magazine; in fact I read it from cover to cover.

There are so many wonderful programs it's hard to say which we like best. I greatly admire "The Crosscutters," and so glad John and Ned are on regular schedule; we love to hear them sing. But what are we to do about Amos 'n' Andy and dear old Bing Crosby coming on at the same time? My husband and I love to listen to both, but have to give up one of the two every evening. Can't we have Bing at 8:15? That would be marvelous. I know of so many others who would appreciate having them on at different times.

kindest wishes to your little magazine.

Winifred, N., Sacramento, Feb. 17

An Earful

YOUR little book, BROADCAST WEEKLY, certainly brings the world to our door, in the form of entertainment, and did never fully appreciate what a radio can supply until I subscribed. I think many who write harshly of entertainers are unfair, for we do not all care for the same sort of diversion at the same time, since we as individuals are not always of the same moods.

Perhaps I like some artists better than others, but when they combine to bring me and my household such a wealth of enjoyment, happiness and information, I cheerfully declare, "God bless 'em, artists all!"

Being of artistic turn, perhaps I can elucidate in verse, submitting the following symphony called

AN EARFUL!

(Apologies to Mr. Woodyard Crippling, or is it Goodyard Coupling—no hand at names myself.)

*A grouch there was—with a radio,
E'en as you and I
Who pulled up his chair all set to go—
E'en as you and I
He twisted and turned the helpless dial
But what he heard brought nary a smile
Couldn't find anything quite worth while—
Tho' not so you and I!
When he heard Walt Winchell's hearty boom,
My, O My, O My!
And Medbury's cheerful tribe a'bloom,
A sigh, a sigh, a sigh!
He didn't like music, patter or song—
They made all programs far too long,
On every station the same ding-dong,
Yoi, O yoi, O yoi!
He could have turned the blamed thing off.
E'en as you and I!
But he preferred to knock and scoff.
Why, O Why, O Why!
His manner thus most autocratic,
And storming right in his own "attic"
Was just what caused his radio static,
Ki yi, Ki yi, Ki yi!
He missed all Sousa's melody,
Tho' not so you and I!
Wranglers wrangles, croons of Vallee,
Passed all by, all by!
Could he enforce his crabbed will,
We'd have no worldly static thrill,
And all be Quakers prim and still,
Ah, then, Amen, Ami!*

Mary E. G., Durkee, Ore., Feb. 15

Nerts! says D. D.

RUDYARD MONTANA wrote in asking about the Readers' Guide. I have waited to see if others wouldn't write in, but so far no comments. Their idea of getting all the Joseph Henry Jackson fans to protest about the Readers' Guide being taken off the air is a good one. I believe Mr. Jackson had a large following and, unless he was obliged to discontinue the half hour because of other work, I think it quite disgusting of KGO to rob us of a program that was so delightful and helpful to many. The programs are supposed to be for the pleasure of the public, but KGO has a habit of cutting off a feature as Mrs. O. C. M. says, without ever a word of explanation. We write in to the station but our letters are ignored. Yet they are always telling us they need visible applause. Nerts!

D. D., Stockton, Calif., Feb. 18

Bring on the Ballot

FOR my own amusement and for what light it might throw on the situation, I checked the two chain programs of NBC as published in this week's BROADCAST WEEKLY.

On the two chains there is a total of fourteen broadcasting hours between the hours of 5 p. m. and midnight. Of that time an average of six hours nightly was devoted to music by jazz bands; some of them sponsored, some provided by the station. This is slightly less than 50 per cent of the best part of the listening public's time. The remaining slightly more than 50 per cent of the time is divided among all other forms of radio entertainment, including blues singers and crooners, which, regardless of their value, will appeal to the same public as the jazz orchestras. I'm afraid of what the results might have been had I checked these programs also.

It seems to me that the radio chains have fared well at the hands of the public. Through the public's representative the Radio Commission, they have been granted the use of air lanes which are really the property of the people. They have been allowed to exploit these lanes by selling advertising which is not always pleasant but which the public accepts as its due for providing programs. The public is expected to buy radio-advertised products, and must do so, or sponsors would have faded from the picture long ago.

The radio public also buys receiving sets and other equipment from concerns which own at least one of the chains.

It is impertinent to suggest that we tune out if we don't like their programs. It is impudent for any station to totally ignore the wishes of a large portion of the public, on whose sufferance they exist. They were granted the use of the air and others were denied the use of it, on the assumption that they would not break faith with the public.

In place of these dance bands, of which the proper proportion would be acceptable to almost anyone, we once had Baron Keyes, Stranger Than Fiction Tales, the Pacific National Singers, the NBC Drama Hour, the Hill Billies, the Story Teller, Scotty Mortland, Joseph Henry Jackson, Paul Pittman, Split Second Tales, and any number of equally high class programs. Bring on that BROADCAST WEEKLY ballot—but most of my favorites have already gone.

Albert K., Berkeley, Calif., Feb. 19

Always Finds Something Worthwhile

WE have taken BROADCAST WEEKLY for almost a year and enjoy it immensely, especially the "Silhouettes" and news of our favorite artists, also the page by Dyal Turner.

Dyal Turner is a very fair and worthwhile critic, so we always feel much pleased when he admires our favorite artists and programs.

We love our radio and listen to many programs. Our favorite program is the Happy-Go-Lucky hour. Its informality is so refreshing and they always give us good, clean entertainment. Our favorite artists on that program are Hazel Warner and Norman Nielsen. Hazel has such a lovely voice and personality. Norman is such a versatile artist, but we especially like to hear him sing. Wish he would sing more often and favor us with some of the beautiful old songs he once sang to us on Fridays.

Another favorite program is the Hallelujah hour. Ken Niles is an excellent announcer, the orchestra good, Charlie Leland a delightful comedian and we love to hear Bob Bradford and the others sing—the program just seems to start our day out right.

We always enjoy the Merry Makers on Saturday night. We follow many of the radio skits and plays (some good, some bad)

as well as many of the good symphony and concert orchestra programs. In fact we like a variety of programs and can almost always find something to our liking any time, so why kick, we can always turn our dial. We never object to a reasonable amount of advertising on a program. As long as our radio programs are a gift we should not complain too bitterly.

We shall continue to subscribe for your excellent little paper and wish you worlds of success.

Sincerely,

Mrs. C. B., Los Angeles, Calif., Feb. 18

A Kilo Fan

*YOU ask Me and would like to KNOW
WHAT I like best on RADIO.
I just DON'T like them all—and so
I'll tell you WHY and—let' er go.
Some GOOD, some BAD, and some are WORSE
Here are a FEW set down in verse.
I doze a bit—then comes a HUM
A MELODY that surely comes
From far-off seas—yet proves to be
A PIIIIHARMONIC SYMPHONY.
CRASH!! Walter Winchell starts to BAWL,
"You're lucky, O. K. Montreal."
A LOT OF STATIC proves to be
"Parade of States" by McNAMEE.
"Are you listenin'"—that's enough
Of Morton Downey's CAMEL stuff.
Vermont Lumber Jacks—by heck,
"Seth Parker," "Check and Double Check."
Then came something to appetize
That healthy morning exercise
"Yeast Foamers" and the "Pittsburgh Quakers,"
"Jean Wakefield and her Mischief Makers";
"Raising Junior" all the while
On "Wheaties," "Top o' the dial";
"Clark Sisters," "John and Ned"—two pairs
Got "Enna Jettick," but "Who Cares."
"Three Bakers," "Monday Jamboree,"
"Doc Cadman," "Stories of the Sea,"
"Myrt and Marg" showed lots of class,
Got them "Thru an Opera Glass."
"Gen Good Time" and his popper
Heaven save me from "Miss Hopper."
"El Sidelo," "Cecil and Sally,"
"Romance" way down in "Death Valley."
"Sherlock Holmes" gave me a cup
Of "Dated Coffee"—woke me up.
The three programs that sure please me
Are CB—NB and Don Lee.*

J. E. S., Sacramento, Calif., Feb. 19

Scotty Is Now Back on the Air

AS one of your oldest subscribers may I break into print by registering our protest to that of many others for "Scotty" Moreland being removed from the air with his News Digest. People living in the mountains and especially those many miles removed from railway transportation, depend almost entirely upon news received over the air as the San Francisco papers are many times several days late in delivery. Mountain people are particularly interested in the last weather forecast and even this important factor has been eliminated since Scotty's fifteen minutes has been used for other purposes. Is it not possible for KPO to include this last forecast at some time prior to seven in the evening?

Tom and Dud who have seemingly replaced Scotty are of very mediocre caliber and mighty poor substitute for the "Sparkling Edition of the Air."

Very sincerely yours,
C. D. and L. L. S., Grass Valley,
Calif., February 18

O. K.! Broadcast Weekly

YOUR magazine is great. O. K. BROADCAST WEEKLY, as Walter Winchell would say.

Here are some of the programs that I especially enjoy, and I hope there are others that do also.

Hallelujah, Happy-Go-Lucky, KMTR Hill Billies, Cecil and Sally, Disturbers of the Air (Mort Harris and Zizz Black), Bing Crosby, Russ Colombo, The Story of Women's Names with Ted White, tenor, and orchestra under the direction of Jess Norman, Ralph Hansell and the Four Kings from station KOA, Solitaire Cowboys, from the same station, Lucky Strike Hour, M.J.B. Demi-Tasse Revue, auto races on Sunday afternoons, fights and many other programs from the east.

I've noticed that lately there have been a number of bricks tossed to Amos 'n' Andy. I'd like to say just this. That it is no easy job to keep all of the people interested as long as Amos 'n' Andy have. Sometimes they aren't as good as they are at other times, but I expect if some of us had to keep a program going all of the time like they do, we wouldn't have any listeners. While there are some who don't care for

Amos 'n' Andy any more, there are many more who do. If you don't like them, turn your dials to different stations, your arms surely aren't all broken. There are many other stations and programs to choose from. Take your pick.

It's getting to be a worse job every time Personal Close-ups changes time. Now we have Gypsy, Bing Crosby and Amos 'n' Andy to choose from. They are all good programs, therefore a person has to change around and give them each a different night.

I hope that my letter will not be so long that it will take up all the room, if it is printed.

Best wishes to the best ten cent magazine on the newsstands today.

Respectfully,
Eunice W., Victorville, Calif., Feb. 19

Some Good—Some Not So Good

YOUR Open Circuit gives people who "listen in" a chance to release some of their real feelings about the programs, so I will say that I agree with Dyal Turner in the most of his opinions.

I realize that no program can suit all the people, but some of them seem to appeal to the wrong people and so defeat their purpose. For instance, does Medbury's special brand of humor (?) appeal to the women who buy coffee? and is there not too much trashy so-called music and so-called fun? Real humor is appreciated by almost everyone, but there seems to be a lot put on the air that can amuse only morons or brains befuddled, and some programs that were good have been dropped. There I agree again with Dyal Turner, a "let-down on a flock of programs."

However, some of them are always good. The Lumberjacks have been improved greatly and now give us really good music and no silly conversation. I appreciate the change. Cy Trobbe, the Stringwood Ensemble, Paul Carson, George Nyklicek, Charles Runyan, and so many other entertainers are certainly worth while.

John and Ned are always clean and sweet. Myrt and Marge are also, and I could go on with the list of clean and helpful entertainers. Where are Billy Jones and Ernie Hare of Interwoven fame? Where is the Quaker Girl? etc.

Mrs. C. O. G., Palo Alto, Calif., Feb. 16

Every Reader Should Vote

PLEASE accept my thanks for the Parker pencil which you sent me for solving all of the first pictures correctly that you submitted in your Radio Artists Contest.

Of course I was very much disappointed in not winning one of the major prizes, but we cannot all win, and I want to congratulate those that were so lucky. Also I wish to congratulate BROADCAST WEEKLY for the fair manner in which the contest was conducted. Here's hoping you will have another some day.

We are glad to see in the new issue of BROADCAST WEEKLY just received that you are going to conduct a "Program Preference Ballot." We sincerely hope that every BROADCAST WEEKLY reader will vote and try to help improve our radio programs and do away with such disgusting announcing and advertising as is put on the air by Walter Winchell.

We will say, however, that his orchestras of late are 100 per cent better than the old B. A. Rolfe orchestra. If Lucky Strike would just keep that tiresome "Okeh" voice of Walter Winchell's off the air I am sure their programs would be enjoyed by all.

Pardon the length of this letter, but I wanted to get this out of my system.

Wishing you continued success with your very valuable little magazine, which is more to us than the daily paper, I beg to remain,

C. H. U., Merced, Calif., Feb. 19

Just One Thing After Another

ON Sunday evenings from 10:45 to 11 p. m. on KGO, there is one of the finest programs that comes to our radio and I want to take this means of telling others of it. I refer to "Builders of the Bridge to Dreamland," by Paul Carson. Any, who have not listened to that program have missed a rare treat.

And now a complaint. "Scotty" Moreland who used to give us the news at 5:45 p. m. on KPO seems to have been removed for some unknown reason and we surely miss Scotty. Can see no reason for the NBC taking this feature off the air, as there were hundreds of us here in Sacramento who always stopped long enough to listen to Scotty.

And Gypsy has been given the same time as Amos 'n' Andy. That might be called a

dirty trick, because we always liked to hear Gypsy interview the various radio artists, and now how can this be done, with Amos 'n' Andy on the same time.

And Mr. Medbury has done away with Elsie, the dumb dame. That was the best part of his program. And what has KFRC done with Hazel Warner? We never hear her anymore. We are given some blues singer that could well be dispensed with as far as we are concerned.

Critique of the Week, by Dyal Turner is a fine feature in your little magazine and his comments as a rule are mine. I heartily agree with him regarding his remarks concerning "Sperry Smiles." We like and enjoy Lee S. Roberts and his memory box. But of late there has been too much talk and not enough of Mr. Roberts. They (the Sperry Flour Company) pay for the time, and it is an advertisement for them, but they got their advertising over much better with the old program than they do with the new. Anyway, tell Dyal to keep up the good work, and let us hear Gypsy at a different time so we can hear her.

David L. J., Sacramento, Calif., Feb. 21

More Confusion

FOR one certainly do agree with Dyal Turner in your February 14 issue. What have they done to the Spotlight Revue? Even "Schooldays" lacks the spontaneity it formerly had when Dick Le Grande was schoolmaster.

No more Ted Maxwell and Bernice Berwin, after all the years of Roads to Romance. It was just that little touch that made the program perfect. Whatever made it run is gone is right, Dyal Turner. Won't someone speak to Mr. Associated and get it fixed? We'd much rather have Ted and Bernice than Lord Bilgewater.

And who is Mr. Associated? Wasn't Cecil Underwood good enough for all those little speeches? Whoever this man is he sounds as though he learned his parts with much difficulty. I'm strong for Cecil myself, though it does seem as though they're trying to make him do all the rest of the work as well as announce.

We, here in Stockton, are pretty strong for Michael Raffetto. There's not another at NBC can compare with him. Why don't we have more of him in parts worthy of

him. Remember Professor Quoone? There was a part worthy of his talent. The good old drama hours that have fallen by the wayside were so much better than some of the junk they put on now. We enjoyed them so much.

Now if somebody would shoot Walter Winchell, put Bing on the air at 8:15, and bring Ted and Bernice back to Spotlight I should be much happier; and, of course, give Michael a *real* part.

Also, we love your magazine. I should be lost without it. I read it from cover to cover and enjoy it so much.

Claire S., Stockton, February 15

Also Ran

I AM one of the "also ran." At least I won a pencil, and they are not only useful but aren't they good looking! I only wish all those who entered the contest could have seen those last fifty face-o-graphs, and I take my hat off to those two who had them all correct.

I notice you still list KFJI as located at Astoria. I'm sure it is because you have not been informed that this station was changed to Klamath Falls, and the kilocycles were changed from 1370 to 1210. We were all glad to get a station here, as we had no daylight reception. We came from up north where we could get all the National programs, and we certainly miss them.

However, we can still get the evening programs and have our favorites like everyone else. The Spotlight Revue is one of them, the M. J. B., Gypsy's interviews, the Stebbins Boys and many others, but, like I. Mc of Chico, all others are forsaken on Sunday evening at 10:15, for our dial, too, is tuned to KGO and Paul Carson. I have listened to his wonderful Sunday night concerts for months and have never been able to turn to anything else afterwards. As I. Mc says, don't let anything else spoil the magic of that hour. There is nothing on the air so beautiful, so restful. Who wants to listen to a dance band after such music.

There seem to be many of us who drop everything else as soon as our BROADCAST WEEKLY arrives; we can't wait to read the latest gossip about our favorite stars and programs. And yet there are people who pan Walter Winchell. Of course, there are people who don't read movie magazines,

too—in fact there are people who don't even go to movies. But the millions who do must surely enjoy the latest about the stars. Imagine most of the "tuner-iners," as W. W. calls them, would enjoy a little gossip about their favorite radio stars, too. There's an idea for John P. Medbury. Instead of tossing out a lot of nonsense about nothing in particular, why can't he give us the latest news about the radio stars of the West. I can imagine that Gypsy would appreciate it, for, according to all reports, she must be swamped.

There are two other beautiful programs I want to mention. One the Arion Trio with Irving Kennedy from KGO on Sunday from 8 to 9 a. m. The other, "Book of Memories" from KHQ (Spokane) at 10:15 p. m. on Wednesday. Walton McKinney has the most pleasing tenor voice in the Northwest and Margaret Emahiser the loveliest soprano. I'll guarantee you'll never have to tune your radio down because her voice grates your nerves; it just can't. I think even Dyal Turner would enjoy their duets.

I like Dyal Turner. He very seldom steps on my toes, but when he does I don't mind. I go on liking my program anyway—and his page in BROADCAST WEEKLY.

Mrs. E. A. T., Klamath Falls, Ore.

February 15

**The PARK WILSHIRE
HOTEL APARTMENTS**

Most desirably situated on Wilshire Boulevard, adjoining beautiful Westlake Park — 15 minutes from the city center
By bus directly in front of the building and by three car lines within one block

*
Apartments from \$75 a Month
Also Daily and Weekly Rates
*
3224 Wilshire Blvd., at Westlake Park

Modern, Home-like and
Supremely Comfortable



LOS ANGELES

CRITIQUE OF THE WEEK



By DYAL TURNER

CHARLES FRANCIS COE with his "Crime" knocks me for a loop. Golly! that boy packs a verbal wallop. Funny, Amelia can't see 'im. Neither can the lady across the way. Wonder if all wimmen feel that way about him? Guess maybe they do. 'Melia's a pretty fair barometer for her sex. Wish his time could be switched so more fellas could hear 'im. . . . That's a hint, NBC. S'pose you c'n do something about it? No kiddin', Coe oughta be heard by masculine audiences. Matinees were invented for the patent-leather heroes.

* * *

The way Ray Paige an' his gang down at KHJ treated the Duncan Sisters on a recent Sunday night sure burned me up. Say, Paige, who conducts your orchestra, you or the men? Well, then, why don't you hold 'em down. When you weren't hurrying the girls to death you were drowning 'em out. An' then, that announcer dismissed them with a curt "Thank you, call again." Why invite people to your studio if it's too much trouble to be courteous to 'em after they get there?

* * *

My idea of the most useless advertisin' is the kind where an announcer reels off words to a piano obligato. Seems to be quite the thing at small stations. Practiced by some that oughta know better, too. The tinkletinkle background makes the talk as insignificant as a gnat an' just as annoyin', if anybody should happen to ask.

* * *

Those Melomoderns who come trippin' thru' National every so often know somethin' about harmony. I'm as keen about 'em as I am about my favorite tobacco. Just the right blend.

* * *

Count von Luckner on Columbia's one o' my anticipations. "By Jove," I like the man. If they called 'im Mr. Smith from Kalamazoo, he'd still be excitin'. There's somethin' about him—a romantic aura or somethin' that shines right thru' the ol' loudspeaker. Maybe I'm specially sold on 'im cause I

favor salt water seasonin' when it comes to war stories.

* * *

Oscar Young an' Dell Perry's perfect coordination always brings to mind—"united we stand." They're oke, those two. Been clickin' with me for some time now.

* * *

Whatever the Aloha Hawaiians on KJBS lack in the way o' polish an' showmanship, they make up in comfortable simplicity. At least one Hawaiian outfit sticks to native music. Programs are always agreeably restful.

* * *

Little Orphan Annie goes over a million with the Jones' twins. It's not my kind of broadcast but that's only 'cause I've outgrown the po'try writin' stage. I'd be dead from the neck up if I didn't recognize the cast as bein' one hundred per cent.

* * *

When I miss an episode o' Myrt and Marge I feel as cheated as I do on the nights Amelia serves bridge-party left-overs for dinner. Talk about your human interest stuff with life-like effects—say they don't miss anything in this CBS 7:45 special.

* * *

Mary Wood over on National has a liltin', pleasin' quality, but I can't say I'm crazy about her diction. Guess I'm funny. I like to hear the words of a song.

* * *

Gee! that li'l Grace Allen's a caution. Know the one I mean? Comes with Lombardo. Always feel I oughta kiss 'er to shut 'er up.

* * *

Wonder when they'll declare open season on psychiatrists—an' hill billies—an' walkathons—an' poop-poop-de-doops—an' dedication hours—an' lithping announcers who talk marcel's an' water-waves—an' transcriptions that scratch an' grind—an' trumpet solos—an' accordion-padded orchestras—an' sloppy ballads—an' bum dialects—an' delicatessen jokes.

KPO ARTISTS



MARGARET O'DEA



CYRUS TROBBE



TOM SMITH



DOROTHY SCOTT



GEORGE NYKLÍCEK



BOB BENCE



EVA DE VOL

SUNDAY Programs

March 6, 1932

491.5 Meters **KFRC** Prospect 0100
610 Kcys. 1000 Watts

- Don Lee, Inc., San Francisco, Calif.
8 A.M.—CBS, Julia Mahoney and Charles Carlile, duets with Emery Deutsch's Orchestra
9:30—"Mac," comics
9—"Home Sweet Home Concert"
11—Sherman Clay Concert
11:30—CBS, Columbia Church of the Air
12 noon—N. Y. Philharmonic Symphony Orch., Bruno Walter, conductor
2—Prof. Lindsley and Leigh Harline
2:30—CBS, The Lost Legion
3—CBS, Chicago Knights
3:30—Saphire Strings, with Fredric Bittke, vocalist
4—CBS, National Advisory Council on Radio in Education
4:30—Doakes and Doakes
4:45—CBS, Plantation Grill Orch.
4:55—Ad Club Talk
5—The Buccaneers
5:30—CBS, The Metropolitans
5:45—CBS, "Your Child," Angelo Patri
6—CBS, Fisk University Chorus, spirituals
6:30—CBS, "Experiences of Count Von Luckner"
7—CBS, Edna Wallace Hopper
7:30—Popular program
7:45—CBS Program
8—"Musical Forget-Me-Nots," featuring Hazel Warner, Walter Kelsey and Eleanor Allen
8:15—Dramatic reading by Eugene Eubanks
8:30—CBS, "Pennzoil Parade," featuring Harry Sosnik's Orchestra and a guest star
9—"Parisian Night Life"
9:15—"Waves of Melody"
9:30—CBS, California Melodies
10—Master Concert with Juanita Tennyson and Chas. Bulotti
11 to 12 midnight—Midnight Moods from KHJ

243.8 Meters **KYA** Prospect 3456
1230 Kcys. 1000 Watts

- Pac. Broadcast. Corp., San Francisco
8:45 A.M.—Musical Voguesters
9—Modern Melodies
9:15—Watchtower program
9:30—Songsters
9:45—"Funny Cartoons"
10:45—Happy Harmonies
11—Old St. Mary's Church services
12 noon—Old Chestnuts
12:15—Bob Allen and Geo. Bowers
12:30—Song and Dance Kings
12:45—Musical Contrasts
1—Dance Melodies
1:30—Manual Melodies
2—Broadway Echoes
2:30—Echoes from the Opera House
4—"Sunday 4 o'Clock Forum"
4:30—At the Symphony
5—Rambles in Erin
5:30—Artist Celebrities
5:45—Rabbi Elliot M. Burstein
6—Revue
6:30—News Bulletin
6:45—Close Harmony
7—Concert Memories
8—Musical program
9—News Bulletin
9:15—Classic hour
10 to 11 P.M.—Wilt Gunzendorfer's Musical Jesters



ADELE VASA
CBS—SOPRANO

535.4 Meters **KTAB** Garfield 4700
560 Kcys. 1000 Watts

- Assoc. Broadcasters, Oakland, Calif.
8:30 A.M.—Recordings
9:45—Watch Tower program
10—Baptist Church Bible Class
11—Tenth Avenue Baptist Church
12:30 P.M.—Chapel of Chimes Organ
1—Church of Latter Day Saints
1:30—Masterpieces of Melody
2:30—Hot Tips and Hot Tunes
2:45—Popular Records
3:30—Theatre of the Air
4—Kobar
4:30—Top O' the Dial Music Room
5—Chapel of Chimes Organ
6—Popular recordings
7—Gus Arnheim's Orch. (records)
7:30—Baptist Church Services
9:30—Recorded program
10 to 11 P.M.—Beverly Hill Billies

340.7 Meters **KLX** Lake. 6000
880 Kcys. 500 Watts

- Tribune Pub. Co., Oakland, Calif.
12 noon—Recorded Program
12:30—John Wharry Lewis' Quintet
1:30—Recordings
2:30—Jean Ardath, pianist; Clyde Diddle, basso; Delphine Murphy, contralto, and Helen Benson, banjoist
3:30—Recorded program
4:30—Venetian Violin Ensemble
5:30—Star Outfitting program
6—Mixed quartet under the direction of M. Jay Goodman, tenor
6:30—KLX trio
7:30—The Three Cocomanets
8—The Eight O'Clock Players, under the direction of Everett Glass, present "Richard III"
9—Helen Wekman Parmelee, pianist and H. T. Phillips, basso
9:15—Jack Delaney's Novelty Trio
9:45—Marge Vogel and Jean Ardath
10 to 11 P.M.—Dance program

322.4 Meters **KROW** Glenc. 6774
930 Kcys. 1000Watts

- Educa. Broad. Corp., Oakland, Calif.
8 A.M.—Recordings
8:30—Fr. Flanagan's Boys' Home
9—Wade Forrester's Sunshine hour
9:30—Recordings
9:45—Burman Realty Program
10—Lecture by Judge Rutherford; music
10:45—The Manx program
11—Star-olians program
12 noon—Nell Callahan in "Pianologues"
12:15—The Golden Bear program
12:30—King, Queen, Jack and Jill
1—Watch Tower program
2—Wade Forrester's Sunshine hour
2:30—Silent Period
6—Watch Tower program
7—The International Reporter
7:30—Leonardo Carlo, Tenor
7:50—Silent Period
9—Spanish Watch Tower program
10 to 11 P.M.—Royal Californians Orchestra

322.4 Meters **KFWI** Franklin 0200
930 Kcys. 500 Watts

- Radio Entertainments, San Francisco
2:30 P.M.—Let's Dance
2:45—Emanuel Rosenthal, baritone
3—Organ Music
3:15—The Family Album
1—Master Melodies (Beethoven)
5—Dramatic Reading
5:15—Anne Nettelmann, Soprano
5:30—Mischa Pelz's Concert Orch.
6—Silent Period
7:50 to 9 P.M.—Service from Fifth Church of Christ, Scientist

296.6 Meters **KQW** Columbia 777
1010 Kcys. 500 Watts

- Pac. Agric. Foundation, Ltd., San Jose
10:15 A.M.—Sunday School lesson
11 to 12 P.M.—Service First Baptist Church
7:30—Evening Services, First Baptist Church
9:30—Sacred music
10 to 10:30 P.M.—The Voice of Madame Arga

280.2 Meters **KJBS** Ord. 4148-49
1070 Kcys. 100 Watts

- J. Brunton & Sons, San Francisco
8 A.M.—Popular records
8:45—Andy Anderson
9—Assoc. Food Stores' program
9:30—Nash program
10—Sunshine half-hour
10:30—Recorded music
11—Selix program
11:30—Popular records
12 noon—Hamburgers' half-hour
12:30—Dance orchestra
12:45—Popular Selections
1—Popular selections
1:15—Will King Himself
1:30—Musical Memories
2—Frank Galvin and Jerry Herst, the Joy Boys
2:30—Bruce's Air Stories
2:45—Styles in Song
3—Melody Gems
3:15—Maison Paul
3:30—Popular program
3:45—Waltz themes
4—Musical styles
4:30—Popular selections
12 midnight—Joe Mendel's Pep Band
1 to 6 A.M.—KJBS Owl program

379.5 Mtrs. **NBC-KGO** Sutter 1920
790 Kcys. 7500 Watts
National Broadcast. Co., San Francisco

Service to KHQ, KOMO, KGW,
KFI, KOA, KSL, KTAR,
KECA, KFSD

8 A.M.—Arion Trio: KGO, KFSD,
KOMO off 8:30

9—Piano Pictures: Aileen Fealy and
Phyllida Ashley: KGO, KOMO,
KGW, KFI, KFSD

9:30—Songland: Lucile Kirtley, Sopra-
no; Ben Klassen, Tenor: KGO,
KGW, KFI

10—NBC Symphonic Hour: Walter
Damrosch, Conductor: KGO,
KGW, KFI, KFSD, KSL, KOMO

11—Pop Concert: Orchestra direction
Walter Logan: KGO, KGW,
KTAR, KSL

11:15—Sunday Bright Spot: Jack
Pettis' Orchestra; Mariners Trio;
Gordon Cross, Gill Nolan, Tenors;
Glenn Cross, Baritone: KGO, KHQ,
KGW, KFI, KFSD, KTAR, KSL

11:30—Yeast Poamers: KGO, KHQ,
KGW, KFI, KFSD, KTAR, KSL,
KGIR, KGHL

12 noon—National Youth Conference:
Dr. Daniel A. Polling, Speaker:
KGO, KHQ, (KOMO on 12:15),
KGW, KFSD, KTAR, KSL, KGIR,
KGHL

12:30—Dr. S. Parkes Cadman, Ad-
dress: Radio Choir and Orchestra
direction George Dilworth: KGO,
KHQ, KOMO, KGW, KFSD, KSL,
KGIR

1—Waldorf-Astoria Organ recital:
KGO, KOMO, KGW, KTAR

1:30—Lifetime Revue: Orchestra di-
rection H. Leopold Spitalny; Gill
and Demling, Comedians: KGO,
KHQ, KOMO, KGW, KFI, KFSD,
KTAR, KGIR, KGHL

2—National Vespers: Dr. Harry
Emerson Fosdick: KGO, KHQ,
KOMO, KGW, KFSD, KTAR,
KGIR

2:30—GE Circle: Giovanni Marti-
nelli, Tenor, Guest Artist: KGO,
KHQ, KOMO, KGW, KFI, KFSD,
KTAR

3—Day Dreams: Mary Wood, Sopra-
no; Easton Kent, Tenor; Or-
chestra direction Joseph Hornik:
KGO, KFI

3:30—NBC Drama Hour: "Wings of
Fate," by Sam Dickson: KGO,
KGW, KFSD

4—Willys-Overland Orchestra, direc-
tion Harold Stokes; Retting and
Platt, Piano Duo; Tom, Dick and
Harry, Vocal Trio: KGO, KHQ,
KOMO, KGW, KFI, KFSD,
KTAR, KSL, KGIR, KGHL

4:15—Rexall Radio Party: Orches-
tra direction Andy Sannella; Ed
and Jerry, Dialogue and Songs:
KGO, KHQ, KOMO, KGW, KFI,
KFSD, KTAR, KSL, KGIR,
KGHL

4:30—The Three Bakers: Billy Artz's
Dance Orchestra; Vocal Trio:
Frank Luther, Jack Parker, Dar-
rell Woodyard; Will Donaldson,
accompanist: KGO, KHQ, KOMO,
KGW, KFI, KFSD, KTAR, KSL

5—Enna Jettick Melodies: KGO,
KHQ, KOMO, KGW, KFI, KFSD,
KTAR, KSL, KGIR, KGHL

5:15—Collier's Radio Hour: "Keep-
ing Up with the Times," Uncle
Henry and The Editor, guest
speakers; dramatized stories; or-
chestra direction Ernest La
Prade; John B. Kennedy, master
of ceremonies: KGO, KHQ,
KOMO, KGW, KFI, KSL

6:15—The American Album of Fa-
miliar Music: Frank Munn, tenor;

Mary McCoy, soprano; Veronica
Wiggins, contralto: KGO, KHQ,
KOMO, KGW, KFI, KFSD,
KTAR, KSL

6:45—The Buick Revelers: Countess
Olga Albani, mezzo-soprano; male
quartet: James Melton, Lewis
James, tenors; Phil Dewey, barite-
tone; Wilfred Glenn, basso; orches-
tra direction Frank Black: KGO,
KHQ, KOMO, KGW, KFI, KFSD,
KTAR, KSL

7:15—The Old Singing Master:
Harry Frankel, master of cere-
monies; Helen Janke, Mary Tib-
bett, Helen Young; male quartet;
Willard Amison, Fred Vettel, tenors;
John Quine, baritone; Emer-
son Williams, bass; orchestra di-
rection William Sickels: KGO,
KHQ, KOMO, KGW, KFI

7:45—Sunday at Seth Parker's:
KGO, KOMO, KECA, KFSD,
KTAR, KGIR, KGHL

8:15—Soloist: Sylvia Froos, song
recital: KGO, KGIR, KGHL

8:30—Carnation Contented Hour—
Male Quartet; Orchestra direction
Emil Polak: KGO, KHQ, KOMO,
KGW, KFI, KFSD, KOA, KGU

9:00—Chase and Sanborn Program:
Betty Kelly, soprano; male quartet
direction Mynard Jones; orches-
tra direction Mahlon Merrick:
KGO, KHQ, KOMO, KGW, KFI,
KFSD, KTAR, KSL, KOA

9:50—Texaco Half Hour: Soloist,
male quartet, 35-piece orchestra:
KGO, KHQ, KOMO, KGW, KFI,
KFSD, KTAR, KSL, KGIR,
KGHL

10—Richfield News Flashes: Sam
Hayes: KGO, KHQ, KOMO, KGW,
KFI, KFSD

10:15—Paul Carson, Organist:
"Builder of the Bridge to Dream-
land": KGO

11—Tom Gerun and His Bal Tab-
arin Orchestra: KGO

12 midnight—Organ Concert: KGO

440.9 Mtrs. **NBC-KPO** Gar. 8300
680 Kcys. 5000 Watts
National Broadcast. Co., San Francisco

Service to KJR, KEX, KGA,
KECA, KTAR, KSL, KFSD

8 A.M.—Organ Concert, Paul Car-
son: KPO, KGA, KJR, KEX

8:30—Major Bowes' Capitol Fam-
ily: KPO, KGA, KJR, KEX

9:30—Careless Love, negro dramatic
sketch: KPO, KGA, KEX, KTAR,
KSL

9:45—Balkan Mountain Men: Verni's
Tambouritza Orchestra: Emil
Blazovich, Baritone: KPO, KGA,
KEX, KSL

10—Interdenominational and Non-
sectarian Church Services from
Grace - Trinity Center United
Church: KPO

11—Bible Stories, first episode, "Life
of David" by Carlton F. Morse,
with Michael Raffetto, Barbara Jo
Allen, George Rand, J. Anthony
Smythe, Fred Thomas, Walter
Whipple: KPO, KGA, KJR, KEX

12 noon—Salon Orchestra: Eva De
Vol, Soprano; Orchestra direction
Cy Trobbe: KPO, KGA, KJR,
KEX on 12:30, KECA

1—Gunnar Johansen, Pianist: KPO,
KGA, KFX, KECA, KFSD

1:30—The Cecilians: Eva De Vol
and Agatha Turley, Sopranos;
Dorothy Lewis and Margaret
O'Dea, Contraltos; Masters of Mu-
sic Orchestra, direction Cy Trobbe:
KPO, KGA, KEX

2—Rhythmic Triplets: Paul Lingle,
Fritz Warnke, Ray Jahnigen,
Piano Trio; Harvey Orr, Robert

Stevenson, Mel Peterson, Vocal
Trio; Salon Orchestra direction Cy
Trobbe: KPO, KGA, KJR, KEX

2:30—The Olympians: Male Quartet,
direction Mynard Jones: KPO,
KGA, KJR, KEX

3—Catholic Hour: "Manifestations
of Christ," Rev. Dr. Fulton J.
Sheen, professor philosophy of re-
ligion at Catholic University of
America, Washington, D. C.:

KPO, KGA, KJR, KEX, KTAR,
KGIR

3:30—Program to be announced:
KPO

4—Pleasure Bound: Jack Dean, Tenor;
Orchestra direction Mahlon
Merrick: KPO

4:30—Musical Merry - Go - Round:
KPO, KGA, KJR, KEX, KECA

5—Sunday Concert: Eva Gruning-
er Atkinson, contralto; Orchestra di-
rection Rex Dunn: KPO, KGA,
KJR, KEX off 5:30, KECA

6—Early Explorers: "Colligny's Co-
lony" by Wilbur Hall: KPO,
KGA, KJR

6:15—Nathan Abas Recital: KPO,
KGA, KJR

6:45—John and Ned: Songs and Dia-
logue: KPO, KGA, KJR

7—Raising Junior: Wheatena Serial,
Domestic Skit: KPO, KGA, KJR,
KECA

7:15—Palace Concert Orchestra, di-
rection Uzia Bernani: KPO, KGA;
KFSD, KTAR off 7:45

8—Fifteen Minutes with the Poets:
Baldwin McGaw, Reader: KPO,
KGA, KEX

8:15—Sydney Rosenbloom, Pianist:
KPO, KGA, KEX

8:30—Rudy Selger and His Fairmont
Hotel Orchestra: KPO, KGA off
8:45

9—Abas String Quartet Chamber
Music Hour: Allan Wilson, tenor,
guest artist: KPO, KGA, KJR,
KEX, KECA

10—Impressions of American West-
land: "Joshua Trees," continuity
by Don Thompson; Milton Wood,
Narrator; Orchestra direction Cy
Trobbe: KPO, KGA, KJR, KEX,
KOA

11—Midnight Melodies: George Nyk-
licek, Organist: KPO, KGA, KJR,
KEX

325.9 Meters **KOMO** Elliott 5890
920 Kcys. 1000 Watts
Fisher's Blend Station, Inc., Seattle

8 A.M.—NBC, Arion Trio

9—NBC, Piano Pictures

10—NBC, Symphonic Hour

11—Pilgrim Congregational Church

11:15—Plymouth Congrega. Church

12:15 P.M.—NBC, National Youth
Conference

12:30—NBC, Dr. S. Parkes Cadman

1—NBC, Waldorf Astoria Organ

1:30—NBC, Lifetime Revue

2—NBC, National Vesper Service

2:30—NBC, GE Circle

3—NBC, Day Dreams

3:30—NBC, Drama Hour

4—NBC, Willys-Overland Orchestra

4:15—Rexall Radio Party

4:30—NBC, Three Bakers

5—NBC, Enna Jettick Melodies

5:15—NBC, Collier's Radio Hour

6:15—NBC, American Album of Fa-
miliar Music

6:45—NBC, The Buick Revelers

7:15—NBC, The Old Singing Master

7:45—NBC, Sunday at Seth Parker's

8:15—Seiberling Singers

8:30—NBC, Carnation Contented Hr.

9—NBC, Chase & Sanborn Program

9:30—NBC, Texaco Half Hour

10—NBC, Richfield News Flashes

10:15 to 11 P.M.—U. of Wash. Edu-
cational Hour

CBS

Columbia Broadcasting System

- 8 A.M.—Julia Mahoney and Charles Carlile, with Emery Deutsch's Orchestra: KFBK, KWG, KERN, KOL, KVI, KFPY
 8:30—Voice of St. Louis: KFBK, KERN, KOL, KVI
 9—Voice of St. Louis: KFBK, KMJ, KWG, KOL, KFPY
 9:30—International Broadcast: KOL, KFPY
 9:45—Street Singer: KFBK, KOL, KFPY
 10—Cathedral Hour: Channon Collinge, Conductor, with Barbara Maurel, Contralto; Theo Karle, Tenor; Crane Calder, Bass; Adele Vasa, Soprano, and Cathedral Choir: KFBK, KOL, KVI, KFPY
 11:30—Columbia Church of the Air: KFBK, KWG, KERN, KOL, KFPY, KFRC, KHJ, KGB
 12 noon—New York Philharmonic Symphony Orchestra, Sir Thomas Beecham, Conductor: KFBK, KMJ, KWG, KERN, KOL, KVI, KFPY, KFRC, KGB
 2:30—The Lost Legion: KOL, KVI, KFPY, KFRC, KGB
 3—Chicago Knights: KOL, KVI, KFPY, KFRC, KGB
 4—National Advisory Council on Radio in Education: KFBK, KMJ, KWG, KERN, KOL, KVI, KFPY, KFRC, KHJ, KGB
 4:45—Plantation Grill: KFBK, KWG, KOL, KVI, KFPY, KFRC, KGB
 5:30—The Metropolitans: KFBK, KOL, KVI, KFPY, KFRC, KGB
 5:45—Angelo Patri: "Your Child": KFBK, KMJ, KERN, KOL, KVI, KFPY, KOIN, KFRC, KHJ
 6—Fisk University Chorus: Spiritu-als: KFBK, KMJ, KWG, KOL, KVI, KFPY, KFRC, KHJ, KGB
 6:30—"Adventuring with Count Von Luckner": KMJ, KWG, KOL, KFPY, KOIN, KFRC, KHJ
 7—Edna Wallace Hopper Variety Show: KFBK, KMJ, KWG, KERN, KOL, KFPY, KOIN, KFRC, KHJ
 7:45—The Gauchos: KFBK, KMJ, KWG, KERN, KOL, KFPY, KFRC, KHJ, KGB
 8—Hamilton College Choir, Alexander Woolcott, Conductor: KERN, KGB
 8:30—Pennzoll Parade: KFBK, KMJ, KERN, KOL, KFPY, KFRC, KHJ
 9—Eddie Duchin and His Central Park Casino Orchestra: KFBK
 9:30—California Melodies: KOL, KFRC, KHJ
- 394.5 Meters **KVI** Broadway 4211
760 Kcys. 1000 Watts
Puget Sound Broadcast. Co., Tacoma
 8 A.M.—CBS, Julia Mahoney and Charles Carlile
 8:30—CBS, Voice of St. Louis
 9—Church of the Air
 9:30—CBS, International Broadcast
 9:45—"The Voice of Texas"
 10—CBS, Cathedral Hour
 10:45—Leon Dumas, piano recital
 11—Central Lutheran Church Services
 12 noon—CBS, New York Philharmonic Symphony Orchestra, Bruno Walter, Conductor
 2—Judge Rutherford
 2:15—Studio Program
 2:30—CBS, The Lost Legion
 2:45—Studio Program
 2—CBS, Chicago Knights
 3:30—Book Review, Clem Pope and William Davis
 4—CBS program
 4:30—Little Symphony Trio
 4:45—CBS, Ted Florito's Orchestra

- 5—Studio Program
 5:30—CBS, The Metropolitans
 5:45—CBS, Your Child
 6—CBS, Fisk University Chorus
 6:15—Silent Period
 10—Master Concert, Juanita Tennyson and Charles Bulotti with Concert Orchestra
 11 to 12 midnight—Oakes Walkathon

309.1 Meters **KJR** Seneca 1515
970 Kcys. 5000 Watts
Northwest Broad. System, Seattle, Wn.

- 8 A.M.—Organ Concert
 8:30—NBC, Major Bowes' Family
 9:30—RKO, Children's Program
 10—Watch Tower Program
 10:15—NBC, Aeolian Trio
 11—NBC, Bible Stories
 12 noon—NBC, Salon Orchestra
 1—Moby of Proctor's
 2—NBC, Rhythmic Triplets
 2:30—NBC, The Olympians
 3—NBC, Catholic Hour
 4—Seth Maker
 4:30—NBC, Musical Merry-Go-Round
 5—NBC, Sunday Concert
 6—NBC, Early Explorers
 6:15—NBC, Nathan Abas, Violin Recital
 6:45—NBC, John and Ned
 7—NBC, Raising Junior
 7:15—NBC, Palace Concert Orch.
 7:45—Night Life in Paris
 8—First Church of Christ Scientist
 9—NBC, Abas String Quartet
 10—NBC, Impressions of American Wastelands
 11 to 12 midnight—NBC, Midnight Melodies

254.1 Meters **KEX** Atwater 3111
1180 Kcys. 5000 Watts
Western Broadcast. Co., Portland, Ore.

- 8 A.M.—NBC, Organ Concert
 8:30—NBC, Major Bowes' Family
 9:30—NBC, Careless Love
 9:45—NBC, Balkan Mountain Men
 10—NBC, Aeolian Trio
 11—NBC, Bible Stories
 12 noon—"Push Album"
 12:30—NBC, Salon Orchestra
 1—NBC, Gunnar Johansen, Pianist
 1:30—Cecilians
 2—NBC, Rhythmic Triplets
 1:30—Cecilians
 3—NBC, Catholic Hour
 4—Seth Maker
 4:30—NBC, Musical Merry-Go-Round
 5—NBC, Sunday Concert
 5:30—Silent Period
 8—NBC, Fifteen Minutes with the Poets
 8:15—NBC, Sidney Rosenbloom, Pianist
 8:30—NBC, Rudy Selger and His Fairmont Hotel Orchestra
 8:45—Night Life in Paris
 9—NBC, Abas String Quartet
 10—NBC, Impressions of American Wastelands
 11 to 12 midnight—NBC, Midnight Melodies

236.1 Meters **KOL** Elliott 4466
1270 Kcys. 1000 Watts
Seattle Broadcast. Co., Seattle, Wash.

- 8 A.M.—CBS, Julia Mahoney and Charles Carlisle
 8:30—CBS, Voice of St. Louis
 9:30—CBS, International Broadcast
 9:45—CBS, Street Singer
 10—CBS, Cathedral Hour
 11—CBS, Pastorale
 11:30—CBS program
 12 noon—CBS, N. Y. Philharmonic Orchestra
 2—Studio Program
 2:30—CBS, The Lost Legion

- 3—CBS, Chicago Knights
 3:30—CDLBS program
 4—CBS program
 4:30—Studio Program
 4:45—Cecil Solly Garden Talk
 5—Don Lee Feature
 5:45—CBS, Cream of Wheat Program
 6—CBS, Fisk University Chorus
 6:30—CBS, Adventuring with Count Von Luckner
 7—CBS, Edna Wallace Hopper
 7:45—CBS Program
 8—Waves of Melody
 8:30—CBS, Pennzoll Parade
 9—The Gasco Gang
 9:30—CBS, California Melodies
 10—KFRC Master Concert
 11—Midnight Moods
 12 midnight—Sign Off

204 Meters **KGA** Main 3434
1470 Kcys. 5000 Watts
NW. Broad. System, Spokane, Wash.

- 8 A.M.—NBC, Organ Concert
 8:30—NBC, Major Bowes' Family
 9:30—NBC, Careless Love
 9:45—NBC, Balkan Mountain Men
 10—Conoco Program
 10:30—NBC, Aeolian Trio
 11—NBC, Bible Stories
 12 noon—NBC, Salon Orchestra
 1—NBC, Gunnar Johansen, Pianist
 1:30—Cecilians
 2—NBC, Rhythmic Triplets
 2:30—NBC, The Olympians
 3—NBC, Catholic Hour
 4—Seth Maker
 4:30—NBC, Musical Merry-Go-Round
 5—NBC, Sunday Concert
 6—NBC, Early Explorers
 6:15—NBC, Nathan Abas, Violin Recital
 6:45—NBC, John and Ned
 7—NBC, Raising Junior
 7:15—NBC, Palace Concert Orch.
 8—NBC, Fifteen Minutes with the Poets
 8:15—NBC, Sidney Rosenbloom, Pianist
 8:30—NBC, Rudy Selger and His Fairmont Hotel Orchestra
 8:45—Night Life in Paris
 9—NBC, Abas String Quartet
 10—NBC, Impressions of American Wastelands
 11 to 12 midnight—NBC, Midnight Melodies

508.2 Meters **KHQ** Main 5383
590 Kcys. 1000 Watts
Louis Wasmere, Inc., Spokane, Wash.

- 9 A.M.—Uncle Harry and Comics
 9:30—Sunday Morning Tabloid
 10—Watch Tower, "Judge Rutherford"
 10:15—Dance Hour
 11:15—NBC, Sunday Bright Spots
 11:30—NBC, The Yeast Foamers
 12 noon—NBC, National Youth Conference
 12:30—NBC, Dr. Parkes Cadman
 1—NBC, Program from Berlin
 1:30—NBC, Lifetime Revue
 2—NBC, National Vespers
 2:30—NBC, GE Circle
 4—NBC, Willys-Overland program
 4:15—NBC, Rexall Radio Party
 4:30—NBC, The Three Bakers
 5—NBC, Enna Jettick Melodies
 5:15—NBC, Collier Hour
 6:15—NBC, American Album
 6:45—NBC, Buick Revellers
 7:15—NBC, The Old Singing Master
 7:45—Rainbow Hawaiians
 8—Jocur Beauty Aids
 8:15—Olds Melody Speedway
 8:30—NBC, Carnation Contented Hr.
 9—NBC, Chase & Sanborn
 9:30—NBC, Texaco Half-Hour
 10—NBC, Richfield News
 10:15 to 11 P.M.—KHQ Dance Band

468.5 Meters KFI Westmore 0337
640 Kcys. 50,000 Watts
 Earle C. Anthony, Inc., Los Angeles
 9 A.M.—NBC, Piano Pictures
 9:30—NBC, Songland
 10—NBC, Symphonic Hour
 11—Studio program
 11:15—NBC, Sunday Bright Spots
 11:30—NBC, Yeast Foamers
 12 noon—Alex. F. Reilly Organist
 1—Program to be announced
 1:30—NBC, Lifetime Revue
 2—Poetry, Prose and Melody
 2:30—NBC, GE Circle
 3—Studio Program
 3:30—NBC, Drama Hour
 4—NBC, Willys-Overland program
 4:15—NBC, Rexall Radio Party
 4:30—NBC, The Three Bakers
 5—NBC, Enna Jettick Melodies
 5:15—NBC, Colliers' Radio Hour
 6:15—NBC, American Album of Familiar Music
 6:45—NBC, Buick Revelers
 7:15—NBC, The Old Singing Master
 7:45—Packard concert orchestra
 8:30—NBC, Carnation Contented Hour
 9—NBC, Chase and Sanborn program
 9:30—NBC, Texaco Half Hour
 10—NBC, Richfield News Flashes
 10:15—NBC, Paul Carson, organist

209.7 Meters KECA West. 0337
1430 Kcys. 1000 Watts
 Earle C. Anthony, Inc., Los Angeles
 10 A.M.—Records
 12 noon—NBC, Salon Orchestra
 1—NBC, Gunnar Johansen, pianist
 1:30—Organ Recital, Alex. Reilly
 2:30—Record program
 3:30—To be announced
 4—Record Program
 4:30—NBC, Mus. Merry-Go-Round
 5—NBC, Sunday Concert
 6—Masterpieces of Music
 6:15—Record Program
 6:45—Royce and Ronald, the Alabama boys
 7—NBC, Raising Junior
 7:15—Lyric String Trio
 7:45—NBC, Seth Parker program
 8:15—Male quartet
 8:30—Packard concert Orchestra with soloist
 9—NBC, Abas String Quartet
 10—Book Review
 10:30—News Release
 10:45 to 11 P.M.—Record Program (Classical)

225.4 Meters KGB Franklin 6151
1330 Kcys. 500 Watts
 Don Lee, Inc., San Diego, California
 8 A.M.—Through the Comics with Uncle Lloyd
 9—Concert of Recordings
 10—International Bible Students
 10:15—Modern American Music
 11:30—CBS program
 12 noon—CBS, New York Philharmonic Orchestra
 2—Program to be announced
 2:30—CBS, Lost Legion
 3—CBS, Chicago Knights
 3:30—Program to be announced
 4—CBS program
 4:15—CBS, Ted Florito's Orchestra
 4:30—Studio Program
 4:45—CBS, National Advisory Council on Radio in Education
 5:15—Studio Program
 5:30—CBS, The Metropolitan
 5:45—Salon Music (Recordings)
 6—CBS, Fisk University Chorus
 6:30—Gene Quaw, Dinner Music
 7—CBS, Edna Wallace Hopper Varieties
 7:45—CBS, The Gauchos
 8—CBS, Hamilton College Choir

8:30—CBS, Pennzoll Parade
 9—Fifteen Minutes of Paris Night Life
 9:15—J. Warde Hutton's Concert Ensemble
 9:30—California Melodies
 10—Master Concert
 11 to 12 midnight—Midnight Moods

333.1 Meters KHJ VAndike 7111
900 Kcys. 1000 Watts
 Don Lee, Inc., Los Angeles, Calif.
 8 A.M.—Sunday Times Comics
 8:30—Musical program
 9—Home Sweet Home Concert
 11—Organ Recital
 11:30—CBS, Columbia Church of the Air
 12 noon—CBS, N. Y. Philharmonic Symphony Orchestra
 2—Prof. Lindsay, Readings
 2:30—Ascot Automobile Races
 4—CBS, National Advisory Council on Radio in Education
 4:30—Rabbi Edgar Magnin
 5—Church Vesper Hour
 5:45—CBS, "Your Child"
 6—CBS, Fisk University Chorus, Spirituals
 6:30—CBS, Count von Luckner
 7—CBS, Edna Wallace Hopper
 7:30—Olympic Beautification Program
 7:45—CBS Program
 8—"Edison Reveries"
 8:30—CBS, Pennzoll Parade
 9—Melody Speedway
 9:15—Musical Cameo
 9:30—CBS, "California Melodies"
 10—News Items
 10:10—KFRC Master Concert
 11 to 12 midnight—Leigh Harline, organist

220.4 Meters KGER Phone: 632
1360 Kcys. 1000 Watts
 C. M. Dobyns, Long Beach, Calif.
 7 A.M.—Salon Hour
 8—Family Circle Hour
 8:30—Comrades of the Air
 9:30—Tabrman's Men Bible Class
 10:45—Watch Tower Program
 11—Calvary Church, Placentia
 12 noon—Paul Graham Trio
 12:30—Organ Concert
 1—Helene Smith, Piano Request
 1:30—Los Amigos Trio
 2—Union Mutual Orchestra (E. T.)
 2:30—Long Beach Band
 3—Intermission
 3:15—Band continues
 4—Salvation Army
 4:30—Kaai's Hawaiians
 5—Rango
 6—Readings
 6:15—Jimmy Lee
 6:30—Masterpieces
 7—Back Home Hour
 7:30—St. Anthony Hour
 8—Calvary Church, Placentia
 9—Evening Moods
 10—Rolla Alford Ensemble
 10:30—Frank Jocelyn, Organist
 11 to 12 midnight—Dance Orchestra

361.2 Meters KOA York 5090
830 Kcys. 12,500 Watts
 General Electric Co., Denver, Colo.
 5 P.M.—Enna Jettick Melodies
 5:15—Collier's Radio Hour
 6:15—American Album of Familiar Music
 6:45—Buick Revelers
 7:15—The Old Singing Master
 7:45—Sunday at Seth Parker's
 8:15—Sylvia Froos
 8:30—Carnation Contented Hour
 9—Chase & Sanborn Program
 9:30—Musical Memories
 10 to 11 P.M.—Impressions of American Waste Lands

285.5 Meters KNX Hemp. 4101
1050 Kcys. 5000 Watts
 L. A. Evening Express, Los Angeles
 7 A.M.—Bill Sharples and His Gang
 9—The Avocado Man
 9:30—Records
 10—Judge Rutherford, Lecturer
 10:15—Recorded Program
 10:50—Third Church of Christ, Scientist
 12:10 P.M.—Recorded Program
 12:30—Louise Johnson, Astroanalyst
 1—Internat'l Bible Students' Assoc.
 2—Los Angeles City Park Board program: Chas. MacBlaine's Concert Orchestra; Ruth Terry Kolchig, contralto, and Harold Hodge, baritone
 4—Lella Castberg's Vesper
 4:15—Dr. Donald Grey Barnhouse, Bible Teacher of Radio
 4:45—Marmola
 5—Dr. John Matthew, Pastor First Radio Church
 6—Swami Dhirananda
 6:15—Sacred Recorded Program
 6:30—Hollywood Humanists Society
 7—The Arizona Wranglers
 7:45—Jeannie and Joan
 8—Hollywood Presbyterian Church
 9—"A Night in Paris"
 9:15 to 10:15 P.M.—Calmon Luboviski, Violinist, and Claire Mellonino, Pianist

499.7 Meters KFSD Franklin 6353
600 Kcys. 1000 Watts
 Airmen Radio Corp., Ltd., San Diego
 8 A.M.—NBC, Arion Trio
 9—NBC, Piano Pictures
 9:30—Studio program
 9:45—Sponsored program
 10—NBC, Symphony Hour
 11—NBC, Popular Concerts
 11:15—NBC, Investor's Syndicate
 11:30—NBC, Yeast Foamers
 12 noon—NBC, National Religious Service
 12:30—NBC, Friendly Hour
 1—NBC, Gunnar Johanssen
 1:30—NBC, Lifetime Revue
 2—NBC, National Vesper Service
 2:30—NBC, General Electric Circle
 3—NBC, Rainbow Harmonies
 3:30—NBC, Drama Hour
 4—NBC, Willys-Overland
 4:15—NBC, Rexall Radio Party
 4:30—NBC, Three Bakers
 5—NBC, Enna Jettick Melodies
 5:15—Venetian Strings
 6:15—NBC, Amer. Album of Familiar Music
 6:45—NBC, Buick Revelers
 7:15—NBC, Palace Concert Orch.
 7:45—NBC, Seth Parker
 8:15—Organ Program
 8:30—NBC, Carnation Contented Hr.
 9—NBC, Standard Brands
 9:30—Texaco Half Hour
 10—NBC, Richfield News Flashes
 10:15 to 11 P.M.—Dance Music

265.3 Meters KSL Wasatch 3901
1130 Kcys. 5000Watts
 Radio Service Corp., Salt Lake City
 5:15 P.M.—NBC, Collier's Radio Hr.
 6:15—NBC, American Album of Familiar Music
 6:45—NBC, Buick Revelers
 7:15—Monsignor Hunt
 7:45—NBC, Sunday at Seth Parker's
 8:15—Little Opera Series Symphonic Music
 8:30—L. D. S. Services with Music from Great Organ
 9—NBC, Chase & Sanborn Program
 9:30—NBC, Texaco Half Hour
 10 to 11 P.M.—KSL Midnight Hour, featuring Frank W. Asper at the Tabernacle Organ with Assisting Artists

MONDAY Programs

March 7, 1932

535.4 Meters **KTAB** Garfield 4700
560 Kcys. 1000 Watts

Assoc. Broadcasters, Oakland, Calif.

7 A.M.—Rise and Shine
7:30—The Brainstormers with Lee Douglas
8—Radio Shopping News
8:30—Jack Hall and Clem Kennedy
9—Morning Prayer Hour
9:30—Dr. J. Douglas Thompson
10—Household hour with Alma La Marr
10:30—News service
10:35—Dr. E. L. Corley
10:55—Recordings
11—Hot Tips and Hot Tunes
11:15—Marmola Entertainers
11:30—Julia Hayes
11:45—Radio Shopping News
12 noon—Dr. R. M. McLain
12:30—News service
12:35—Echoes of Portugal
1:05—Recorded program
1:15—Thelma Blair, pianist
1:30—Over the Teacups with Alma La Marr

2—Popular recordings
2:30—Matinee Melodists
3:30—Recorded program
4—Kobar
4:30—Jack Hall and Clem Kennedy
5—Radio Shopping News
5:15—Hot Tips and Hot Tunes
5:30—Dr. J. Douglas Thompson
6—Taylor Made Tempos with Glenn Taylor, pianist
6:15—Crazy Cowboy
6:30—Ernie Smith in the "Sport Page of the Air"
6:45—Reporter
7—Elbert Lachele, organist
7:15—Rabbi Weinstein
7:30—Emmons Byrne, News
7:45—The Mirror
8—The Miniature Symphony
8:30—Ice Hockey with Ernie Smith announcing
10—Beverly Hill Billies
11 to 1 A.M.—Jimmie Kendrick's Nite Owls

296.6 Meters **KQW** Columbia 777
1010 Kcys. 500 Watts

Pac. Agric. Foundation, Ltd., San Jose

7 A.M.—Breakfast hour
9—Studio Program
9:15—Friendship Club
9:30—Zella Goodman's Chummy Hr.
10:30—Recordings
11—Leah Bernhardt Kimball
11:30—Cockerles Old Timers
12 noon—Variety program
12:30—Weather, farm reports
1—Recordings
1:30—Lena Leland, Friendly hour
2:30—Castilla y Leon
3—Studio Program
4:30—Story Time
5—Vespers
5:30—Musical Feature
5:45—Liberty Bell Quarter Hour
6—Original Joy Boys
6:15—Franco's program
6:30—Farm Market reports
6:45—Radio News and Forum
7:45—Studio feature
8—Sacred Memories
8:30—Studio program
9—Fireside Program
10 to 10:30 P.M.—The Voice of Madame Arga



GENE SULLIVAN
KYA—BARITONE

243.8 Meters **KYA** Prospect 3456
1230 Kcys. 1000 Watts

Pac. Broadcast. Corp., San Francisco

7:30 A.M.—Rhythm Masters
8—Metropolitan Hour
9—Manial Melodies
9:30—Modern Melodies
10—Sunshine hour
11:15—Manhattan Moods
11:30—Novelty Bits
11:45—Song and Dance Kings
12 noon—Johnson Radio Guide
12:05—Broadway Echoes
12:30—Organ Recital
1:30—Old Chestnuts
1:45—Calif. Parent-Teachers' Assn.
2—Famous Songs and Singers
2:30—Organ recital
3—Prudence Penny
3:15—Musical Contrasts
3:30—Memories of Great Masters of Music
4—Salon Music
4:15—Bertram B. Bronson, psychiatrist
4:30—On Parade
5—Metropolitan hour
6—Revue
6:30—"Your Helpful Friend"
6:45—Henry Starr, piano and songs
7—Hap and Jack
7:15—Virginia Spencer, Soliloquy
7:30—News Bulletin
7:45—Marceline Emery, Emily Eilers and Virginia Spencer, "The Harmonettes"
8—On With the Show
9—Billy Small Ensemble with the Troubadours
9:30—Bob Allen and George Bowers
9:45—Billy Small, Violin Recital
10—News Bulletin
10:15—Radio Sandman hour: G. Donald Gray, soloist
11 to 12 midnight—Concert Mem-ories

322.4 Meters **KFWI** Franklin 0200
930 Kcys. 500 Watts

Radio Entertainments, San Francisco

7 A.M.—Eye-opener program
7:30—Charlie Glen
8—Silent period
9—White House program
9:15—Popular Tunes
10:15—Bellevue Hotel program
10:30—Dr. T. G. Linebarger
11—Timely Topics
11:15—Studio program
11:30—Learn Italian, Prof. Achille
11:45—Concert Music
12 noon—Dance Music
12:30—Town Crier
1—Silent period
6—Dance Music
7—Studio program
7:15—Bellevue Hotel program
7:30—Silent period
8:30—Concert Pianist
8:45—John D. Barry, World Events
9—Jack Coakley's Orchestra
9:30—Baritone soloist
9:45—Russian String orchestra
10—Organ selections
10:30—Let's Dance
11—Master Melodies (The Planets)
12 to 1 A.M.—Dedication Hour

322.4 Meters **KROW** Glenc. 6774
930 Kcys. 1000Watts

Educa. Broad. Corp., Oakland, Calif.

8 A.M.—Memories Program
8:30—X-Bar "B" Boys
9—Silent Period
1 P.M.—Weather forecast
1:05—Latin-American program
2—KROW Reporter
2:30—Talk by Representative Veterans of Foreign Wars
2:45—Organ Moods, Vivian Moore
3—Paul's Hawaiians
3:30—KROW-Ian Review, Phantoms Orchestra
4:10—Maison Doree
4:15—The Manx Program
4:30—KROW Reporter
4:45—La Vida Health talk
5—Italian program
5:30—Wade Forrester's Sunshine hr.
5:45—Alvin and Betty in "Rain or Shine"
6—Off the Air
7:30—KROW Reporter
7:45—The Twilight Serenader
8 to 8:30 P.M.—Al Lamanet's Dance Orchestra

280.2 Meters **KJBS** Ord. 4148-49
1070 Kcys. 100 Watts

J. Brunton & Sons, San Francisco

6 A.M.—KJBS Alarm Klok Klub
8—Favorite recordings
8:45—Carleton Coventry
9—Assoc. Food Stores' program
9:30—Recorded program
10—Reporter of the Air
10:05—Popular selections
11:15—Rainbow Musical program
11:30—Concert music
12 noon—Recordings
12:30—Band Concert
12:45—Recordings
1—Stock report and records
1:15—Financial Common Sense
1:30—Popular records
2:45—Speak-Easy Time, records
3—Reporter of the Air
3:05—George Taylor's Bridge hour
4—Aloha Hawaiian Trio
4:30—Popular records
12:01 to 6 A.M.—KJBS Owl Program

**491.5 Meters KFRC Prospect 0100
610 Kcys. 1000 Watts**

Don Lee, Inc., San Francisco, Calif.
7 A.M.—Seal Rocks broadcast
7:25—N. Y. stock quotations
7:30—Dobbie, Health Exercises
8—Shell Happy Time
8:30—Hallelujah hour
9:30—Recordings
9:45—CBS, Columbia Revue
10—CBS, Columbia Farm Network program
10:45—Window Shopping with Wyn
11—Rumford School of Cookery
11:15—CBS, Ann Leaf at the Organ
11:25—The Globe Trotter
11:30—CBS, Amer. School of the Air
12 noon—Noonday Concert
1—The Hoofers
1:15—CBS, Rhythm Kings
1:30—Closing N. Y. Stock Quotations
1:35—The Globe Trotter
1:45—Colonial Dames, beauty talk
2—Happy Go Lucky Hour
3—Feminine Fancies
4—Better Business Bureau
4:15—CBS, Bing Crosby
4:30—CBS, Rhythm Aires
4:45—The Globe Trotter
4:55—Town Topics
5—“Skippy”
5:15—“Steamboat Bill”
5:30—CBS, Willie Pottes in Person
5:45—“Idyllic,” Walter Kelsey, Eleanor Allen and Juanita Tennyson
6—Anson Week’s Orchestra
6:15—Kellogg Foodtown Kitchen
6:30—CBS, Evening in Paris
7—Robert Burns Panatela program, featuring Guy Lombardo’s Orch.
7:30—CBS, Nat Shilkret’s Orch.; Alex Gray, soloist
7:45—CBS, “Myrt and Marge”
8—Blue Monday Jamboree
10—Anson Week’s Orchestra
11—Hal Greyson’s Roosevelt Orch.
12 to 1 A.M.—Vagabond of the Air

**340.7 Meters KLX Lake. 6000
880 Kcys. 500 Watts**

Tribune Pub. Co., Oakland, Calif.
7 A.M.—Morning Exercises and Entertainment
7:35—Open N. Y. stocks
8—Recorded program
9—Modern Homes period
9:30—Clinic of the Air
10:15—S. F. stocks; financial information; wather
10:30—Recorded program
11—Classified Advertising hour
12 noon—Jack Delaney and Band
12:30—Produce review
1—Jean’s Highlights
2—Recordings
2:35—Closing S. F. stocks
2:45—Opportunity hour
3:45—Recorded program
4:10—Latham Foundation talk
4:15—Recorded program
4:30—Brother Bob’s Club
5—Helen Parmelee, pianist
5:15—The Three Cocoanuts & King Sisters’ Harmony trio
6—Blue Watters’ Alabam Cafe dance orchestra
7—News items
7:30—Seiberling Singers Program
7:45—Fred and Morris, comedians
8—Ethel Rhinard and Cora Scott
8:15—Better Business Bureau talk
8:30—Faucit Theatre of the Air
9—The Bandolero
9:15—Helen Parmelee, pianist
9:45—“Wes” Summerford and Jean Ardath
10 to 11 P.M.—Dance program

CBS

Columbia Broadcasting System

9 A.M.—Charles Boulanger and His Yeong’s Orchestra: KFBK, KOL, KFPY, KGB
9:45—Columbia Revue, Conductor, Emery Deutsch: KFBK, KERN, KFPY, KFRC, KHJ, KGB
10—Columbia Farm Community Network Program: KFRC, KHJ
10—George Hall’s Hotel Taft Orchestra: KFBK, KMJ, KWG, KERN
10:30—Armand Vecsey’s Ritz Orchestra: KFBK, KMJ, KWG, KERN
11—Ann Leaf at the Organ, with Helen Board, Soprano: KFBK, KMJ, KWG, KERN, KOL, KVI, KFPY, KHJ, KGB
11:30—American School of the Air: KFBK, KMJ, KWG, KERN, KGI, KVI, KFPY, KFRC, KHJ, KGZ
12 noon—Four Eton Boys, Novelty Male Quartet: KFBK, KMJ, KWG, KVI, KFPY, KHJ, KGB
12:15—Columbia Salon Orchestra: KFBK, KMJ, KWG, KFPY, KHJ, KGB
12:30—Sam Prager, Pianist, with Helen Nugent, Contralto: KFBK, KMJ, KWG, KERN, KVI, KFPY, KGB
12:45—Bryn Mawr Glee Club: KFBK, KMJ, KWG, KERN, KVI, KFPY, KHJ, KGB
1—Rhythm Kings, Fred Berrens, Conductor: KFBK, KWG, KERN, KVI, KFPY, KFRC, KHJ, KGB
1:30—National Student Federation of America Program: KFBK, KWG, KERN, KFPY, KGB
4—Organalities: KFBK, KMJ, KWG, KERN, KOL, KVI, KFPY, KHJ, KGB
4:15—Bing Crosby: KFBK, KERN, KFPY, KHJ, KGB
4:30—Rhythm Aires: KFBK, KMJ, KWG, KVI, KFPY, KFRC, KHJ, KGB
5—Plantation Grill Orchestra: KFBK, KMJ, KWG, KERN, KVI, KFPY, KHJ, KGB
5:30—Willie Potts in Person: KFBK, KMJ, KERN, KVI, KFPY, KFRC
6—Swiss Yodelers: KFBK, KMJ, KWG, KERN, KVI, KFPY
6:30—Bourjois: An Evening in Paris: KERN, KOL, KFPY, KOIN, KFRC, KHJ
7—Robert Burns Panatela Program: Guy Lombardo and His Royal Canadians: KMJ, KWG, KERN, KOL, KFPY, KOIN, KFRC, KHJ
7:30—“Music that Satisfies”: KFBK, KMJ, KWG, KERN, KOL, KFPY, KOIN, KFRC, KHJ
7:45—“Myrt and Marge”: KFBK, KMJ, KWG, KOL, KFPY, KOIN, KFRC, KHJ
8—Howard Barlow and the Columbia Symphony Orchestra: KFBK, KFPY
8:30—The Camel Quarter Hour, featuring Morton Downey, Tony Wons, Jacques Renard and His Orchestra: KFBK, KOL, KFPY, KOIN
8:45—Enric Madriguera’s Biltmore Orchestra: KFBK, KOL, KFPY
9—Ben Bernie and His Orchestra: KERN
9:30—Noble Sissle and His Park Central Orchestra: KERN

CBS SATURDAY and



**IN PERSON
6:45 p.m. Daily**

**K P O
K R K
G A
K F S D**

440.9 Mtrs. **NBC-KPO** GA. 8300
680 Kcys. 5000 Watts
National Broadcast. Co., San Francisco

Service to **KJR, KEX, KGA,**
KECA, KTAR, KSL, KFSD

- 7:30 A.M.—Sunrise Serenaders: KPO
8—Financial Service: KPO, KGA,
KJR, KEX, KTAR
8:15—Crosscuts from the Log o' the
Day: KPO, KGA, KJR, KEX,
KTAR off 8:30
9:15—Stringwood Ensemble: KPO,
KGA, KJR
9:30—Helpful Hints to Housewives:
Julia Hayes: KPO
9:45—University of California at
Your Service: KPO
9:45—Organ Recital, George Nykll-
cek: KGA, KJR, (KEX off 10),
(KPO on at 10)
10:15—Cultural Conversation: "The
Game of Conversation," by Ethel
Cotton: KPO, KGA, KJR, KEX
10:30—Snapshots: Rita Lane, Sop-
rano; Orchestra direction Cy
Trobbe: KPO
11—Modern Moods: KPO
11:30—Talk by Wing Lock Wei,
"What Is the Status of the
Chinese Woman?": KPO, KEX
11:45—Mel Peterson, crooner, with
his Hawaiian "Tiple": (KPO off
11:57), KGA, KJR, KEX
11:57—Signals, Scripture, Weather:
KPO
12 noon—Program to be announced:
KPO
12:30—Windjammers: Saxophone
Quartet direction Jess Norman:
KPO, KGA, KJR, KEX
1—Helen Barker art talk: KPO,
KGA, KEX
1:15—National Conference of Jews
and Christians, addresses by Right
Reverend James E. Freeman,
Bishop, Diocese of Washington
Protestant Church; Rev. Francis
J. Haas, Ph. D., Director National
Catholic School of Social Service
in Washington; Rabbi Abram Si-
mon of Washington Hebrew Con-
gregation: KPO
2:15—Sparklets: Agatha Turley, Sop-
rano; Instrumental Ensemble di-
rection Jess Norman: KPO, KGA,
KJR, KEX
2:45—Instrumental Soloists: KPO,
KGA, KJR, KEX
3—Who Cares?: Variety Program
conducted by Professor Bob
Bence: KPO, KGA, KJR on 3:05,
KEX
4—Glenn Sisters: Instrumental and
Vocal Duo: KPO, KGA, KJR, KEX
4:15—Federal Business Talk: KPO,
KGA, KJR, KEX
4:30—California State Chamber of
Commerce Program: KPO
4:30—Lofner-Harris Hotel St. Fran-
cisco Dance Orchestra: KPO on 4:45,
KGA, KJR, (KEX off 4:45),
(KGHL off 5)
5:15—A Couple of Mouthfuls by
Scotty: KPO
5:30—The Date Book with Stuart
Strong: KPO
5:45—Little Orphan Annie: Child-
hood Play with Floy Margaret
Hughes, Jack Cowden, Seldy
Roach, Wilda Wilson Church:
KPO, KGA, KJR, KECA
6—Rhythm Vendors: Orchestra di-
rection Jess Norman: KPO off
6:30, KGA, KJR on 6:30
6:30—Chief of Police Quinn: KPO
6:45—Cecil and Sally: KPO, KGA,
KJR, KECA
7—Alice Gentle, Soprano: Salon Or-
chestra, direction Cy Trobbe:
KPO, KGA, KJR
8—Cheer Leaders: Vocal Trio: Art

- Crist, Bud Scott, Jack Bradley:
KPO, KGA, KJR, KEX
8:15—Prince Albert Quarter Hour:
KPO, KGA, KJR, KEX, KECA,
KTAR, KSL, KGIR, KGHL
8:30—Meet the Orchestra: KPO off
9, KGA, KJR off 8:45, KEX off
9:15
9—University of California Pro-
gram: KPO
9:30—Earl Burnett's Orchestra:
KPO, KGA, KJR on 9:45, KEX
off 9:45, KECA, KFSD on 9:45
10—Cy Trobbe, Violin Recital; Fritz
Warnke, Pianist: KPO, KGA,
KEX
10:15—The Story Teller: "Sweet
Sixteen," radio play by Clifton
Read, with Barbara Jo Allen, Tom
Smith, Dud Williamson, Tom
Kelly: KPO, KGA, KEX
10:45—National Prohibition Poll:
KPO, KGA, KJR, KEX, KECA,
KFSD, KGA, KGIR
10:50—Tom and Dudd: KPO, KGA,
KJR, KEX
11—Mahlon Merrick and His Palace
Hotel Vagabonds: KPO, KGA,
KEX
11:30—Organ Concert, Dollo Sar-
gent: KPO, KGA, KEX

220.4 Meters **KGER** Phone: 632
1360 Kcys. 1000 Watts
C. M. Dobyns, Long Beach, Calif.

- 6 A.M.—Bugle Boy
6:30—Wake Up Tunes
7—Dusty and Skippy
7:30—Breakfast Club
8—Family Circle Hour
8:30—Recordings
9:30—Frances, Fads and Fancies
10—Union Mutual Orchestra (E. T.)
10:30—Hawaiian Melodies
11—Frank Jocelyn, Organist
11:30—Cleo Hibbs
11:45—Circuit Rider
12 noon—Rocky Mountaineers
12:30—Rango
1—Paul Graham's Trio
1:30—Bookworm
2—Musical Matinee
3—Sun News Flashes
3:15—Kaal's Hawaiians
3:45—Dave Minus, Piano
4—Anderson Sisters
4:15—Los Amigos Trio
4:30—Frank Jocelyn, Organist
5—Eber Grus's Orchestra
6—Em and Clem
6:15—Twilight Fantasy
6:45—Cheerful Earful
7—Buttercream Ragamuffins
7:15—Jimmy Lee
7:30—Evening Diversions
7:45—Piano Novelties
8—Rango
8:30—Welma Souvageol, Pianist
9—Evening Moods
10—Barkie Bros.
10:15—Helene Smith, Piano
10:30—Frank Jocelyn, Organist
11 to 12 midnight—Tom Moore's Or.

265.3 Meters **KSL** Wasatch 3901
1130 Kcys. 5000 Watts
Radio Service Corp., Salt Lake City
8:30 P.M.—NBC, Death Valley Days
6—Maytag Orchestra
6:30—NBC, The Parade of the States
7—Western Concert Hour, presenting
Alice Anderson's Orchestra with
Vocal Soloists
7:30—NBC, Deml-Tasse Revue
8—NBC, Amos 'n' Andy
8:15—"The Daynes Jewel Box"
8:30—NBC, Voice of Firestone
9—S. L. Federation of Labor
9:15—Adventures of Sherlock Holmes
10—KSL Studio Program with Mixed
Cast
10:30 to 11 P.M.—The National Play-
ers Dramatic Program

333.1 Meters **KHJ** Vandike 7111
900 Kcys. 1000 Watts
Don Lee, Inc., Los Angeles, Calif.

- 7 A.M.—News Briefs and Records
8—Shell Happytime with Dobbie
8:30—Hallelujah Hour
9—"Jack & Grace"
9:15—Hallelujah Hour
9:30—The Hobby Hunter
9:45—CBS, Columbia Revue
10—CBS, Chicago Studio Program
11—CBS, Ann Leaf at the organ
11:15—Beauty Talk
11:30—CBS, Amer. School of the Air
12 noon—CBS, Four Eton Boys
12:15—CBS, Columbia Salon Orch.
12:30 P.M.—World-wide news
12:45—CBS, Bryn Mawr Glee Club
1—CBS, Rhythm Kings
1:15—L. A. Public Library Book
Review
1:30—Times Forum
2—Happy-Go-Lucky Hour
3—Feminine Fancies
4—CBS, Organalities
4:15—CBS, Bing Crosby
4:30—CBS, Rhythm Aires
4:45—Kerry Conway—"Chats on
Words"
5—CBS, Ted Florito's Orchestra
5:15—World-wide news
5:25—Town Topics
5:30—"Skippy"
5:45—KFRC, Idyllio
6—Hutton's Concert Ensemble
6:30—CBS, "An Evening in Paris"
7—CBS, Guy Lombardo's Orchestra
7:30—CBS, "Music That Satisfies"
7:45—CBS, "Myrt and Marge"
8—Blue Monday Jamboree
10—World-wide news
10:10—Anson Weeks' Orchestra
11—Roosevelt Hotel Dance Orchestra
12 to 1 A.M.—Leigh Harline, Or-
ganist

239.9 Meters **KFOX** Phone: 672
1250 Kcys. 1000 Watts
Nichols & Warinner, Long Beach, Cal.

- 5 A.M.—The Early Birds
7—Records
7:15—Dance Tunes
7:30—Song and Patter
7:45—News Report
8—Dance Tunes
8:30—Stelwain Duo Art
8:45—Popular Airs
9—Mae Day Beauty Talk
9:10—Air Raiders
10—Vera Graham, Organist
10:30—Orange Blossom Gimmies
11—The Three Boys
11:30—News Report
11:45—Harrell Sisters
12 noon—Blue Ribbon Group
1—Hawaiian Program
1:30—Electrical Transcription
1:45—Old Timer's Curiosity Shop
2—Mart's Musical Bazaar
2:15—Electrical Transcription
2:30—Musical Pastels
3:30—Pipe Dreams
4—News Report
4:15—Dental Clinic
4:45—Len Nash's Country Boys
5:15—Tennessee Joe
5:30—Cheerio Boys
5:45—Markwell Harmonettes
6—Fun in a Music Studio
6:15—Campus Scamps Sorority
6:30—Three Vagabonds
6:45—Harrell Sisters
7—KFOX School Kids
8—Melody Garden
8:15—Electrical Transcription
8:30—"Harmonious Suggestions"
9—Organ Reveries, Vera Graham
9:30—Hearts and Flowers
9:45—Majestic Ballroom Orchestra
10:30—Rebroadcast from KHJ
12 to 5 A.M.—Recordings

526 Meters KMTR Holly. 3026
570 Kcys. 500 Watts
KMTR Radio Corp., Hollywood, Cal.
6:30 A.M.—Ship-a-Hoy Program
7—Hill Billies and Uncle Herb
8—Stock Quotations
8:05—Breakfast Club
9—Mildred Kitchen
9:15—Walkathon
9:20—Selected Records
9:45—Univ. of Calif. Program
10—Selected Records
10:30—Scientific Serenaders
11—Selected Records
11:45—Public and City Officials
12 noon—The Globe Trotter
12:15—Selected Records
12:30—Hi Noon Hi Lites
1—Selected Records
1:30—Fast and Furious (Hotsy Totsy Gang)
2—Happiness Revue (records)
4—Musical Messengers
4:30—Selected Records
5—Walkathon
5:15—Selected Records
5:45—The Globe Trotter
6—Twilight Melodist
6:30—Two Professors, Bull & Geise
7—Chamber of Commerce
7:15—Justin Johnson's Salon Group
7:30—Tax Reduction Club
7:45—Jeanne Dunn, Blues Singer
8—Ted Dahl's Orchestra
8:30—Studio Program
9—Ballyhoo Hour
10—Electrical Transcriptions
10:30—Records
11—Walkathon
11:30 to 12:30 A.M.—Classical Recordings

499.7 Meters KFSD Franklin 6353
600 Kcys. 1000 Watts
Airfan Radio Corp., Ltd., San Diego
7:30 A.M.—Studio Program
7:45—NBC, Van and Don
8—Morning Musical
8:45—Good Cheer
9—NBC, G. E. Circle
9:15—Amy Lou
10—Studio program
10:15—NBC, Cultural Conversation
10:30—NBC, Magazine of the Air
11:10—NBC, Magazine of the Air
11:30—NBC, Calif. Fed. of Women's Clubs
12 noon—NBC, U. S. Marine Band
12:15—NBC, Western Farm & Home
1—Studio program
1:15—NBC, National Conference of Jews and Christians
2:15—NBC, Matinee
3—NBC, Waldorf-Astoria Sert Room Orchestra
3:15—NBC, Headliners
3:30—Studio program
3:45—Radio Dental Clinic
4:15—NBC, Music Garden
4:30—Studio Program
4:15—Late news
5:30—NBC, Death Valley Days
6—Cramer's Quartette & John Wells
6:30—Radio Ralph
6:40—W. E. Harper
6:45—NBC, Cecil and Sally
7—James V. Alexander
7:05—Studio program
7:30—NBC, Demi-Tasse Revue
8—NBC, Amos 'n' Andy
8:15—NBC, Vermont Lumberjacks
8:30—NBC, Voice of Firestone
9—Studio program
9:15—NBC, Adventures of Sherlock Holmes
9:45—NBC, Billy Jones & Ernie Hare
10—NBC, Richfield News Flashes
10:15—Dance Music
10:45—NBC, Prohibition Poll
10:50—Cafe Little Club
11:15 to 12 midnight—Studio Program

285.5 Meters KNX Hemp. 4101
1050 Kcys. 5000 Watts
L. A. Evening Express, Los Angeles
6:30 A.M.—Recorded Program
6:45—Bill Sharples and His Gang
8:45—Inspirational Talk and Prayer
9—Clinic of the Air
9:30—News Items
9:45—Maxine's Shopping Service
10—Eddie Albright and His Ten o'Clock Family
10:30—Kate Brew Vaughn, Home Economics
11—Recorded Program
12 noon—News
12:15—Recorded Program
1—Paris Inn
2—The Bookworm
2:30—KNX Ensemble
3—Veva Darling in "Hollywood Brevities"
3:15—Recorded program
4—Travelogue, Lost and Found Announcements, Stocks
4:15—Maxine's Shopping Service
4:45—Recorded program
5—Town Crier
5:15—The Arizona Wranglers
5:45—Crazy Crystals
6—News Items
6:15—KNX Ensemble
6:30—L'P1 Joe Warner and His Jolly Journal
6:45—Langendorf Baking Co. Transcription of Anson Weeks and His Hotel Mark Hopkins Orchestra
7—Frank Watanabe and Hon. Archle
7:15—Rajput
7:30—Pops Revue
7:45—Centerville Sketches
8—Realty Board Californians, Dance Program
8:30—The Georgia Fifeid Players
9—News Items
9:15—Marmola
9:30—Ethel Duncan, "Good Samaritan of the Air"
10—Aunt Emmy and Bert
10:15—Stark's Bohemian Cafe
11—The Paris Inn Broadcast
12 to 1 A.M.—Ray Howell, Hacha Muchacho

209.7 Meters KECA West. 0337
1430 Kcys. 1000 Watts
Earle C. Anthony, Inc., Los Angeles
9 A.M.—Louis Rueb, Health Exercises
9:15—Record Program
10—News Release
10:15—Record Program
10:30—Around the House with Roy Leflingwell
11—Record program
12 noon—Biltmore Concert Orchestra
12:45—Electric Group Luncheon
1:30—Record program
1:45—"Bob, Bunny and Junior"
2—Record Program
3—Record Program (Popular)
3:30—Alexander Bevani, speaker, on the Italian language
3:45—Record program, popular
4:30—News release
4:45—County Medical Talk
5—Brother Ken and his Kiddies
5:30—Piano Program
5:45—NBC, Little Orphan Annie
6—Record Program (Classical)
6:15—String Trio
6:45—NBC, Cecil and Sally
7—NBC, National Radio Forum
7:30—Studio Program
7:45—"Memories," Paul Roberts and String Trio
8:15—NBC, Prince Albert Quarter Hour
8:30—Packard concert orch.
9:30—Earl Burnett's Orchestra
10:30—News Release
10:45—NBC, Prohibition Poll
10:50—Recorded program

468.5 Meters KFI Westmore 0337
640 Kcys. 50,000 Watts
Earle C. Anthony, Inc., Los Angeles
6:45 A.M.—Dr. Seixas, Exercises
7:30—Male Quartet
7:45—NBC, Van and Don, the two professors
8—N. Y. Opening Stock Market
8:15—NBC, Sonata recital
8:45—Household Program, Julia Hayes
9—NBC, GE Circle
9:15—NBC, Beautiful Thoughts
9:30—Helen Guest and Sally Hill
9:45—NBC, Rembrandt Trio
10:30—NBC, Magazine of the Air
11:30—Dorothy Raymond, Pianist
11:45—Daily Radio Guide
11:50—Federal and State Market Reports
12 noon—U. C. and U. S. Department of Agriculture Talk
12:15—NBC, Western Farm and Home Hour
1—News release
1:15—Packard String Trio
1:45—Jimmy Base songs
2—NBC, NBC Matinee
3—NBC, Waldorf Sert Room Orch.
3:15—Book Review
3:30—NBC, Ponce Sisters
3:45—NBC, Out of the East
4—NBC, Music Garden
4:45—News release
5—NBC, Fine Arts String Quartet
5:30—NBC, Death Valley Days
6—NBC, Maytag Orchestra
6:30—NBC, General Motors program
7—Packard Orchestra with soloist
7:30—NBC, M. J. B. Demi-Tasse Revue
8—NBC, Amos 'n' Andy
8:15—NBC, Vermont Lumber Jacks
8:30—NBC, Firestone program
9—NBC, Political program
9:15—NBC, Adventures of Sherlock Holmes
9:45—Orchestra
10—NBC, Richfield News Flashes
10:15—Jimmie Grier's Orchestra

225.4 Meters KGB Franklin 6151
1330 Kcys. 500 Watts
Don Lee, Inc., San Diego, California
7 A.M.—Recordings; News; Stocks
8—Shell Happytime
8:30—CDBLS, Hallelujah Hour
9:30—Betty Crocker
9:45—CBS, Columbia Revue
10—Blanche Wood's Shopping Tour
11—Ann Leaf, Organist
11:30—CBS, Amer. School of the Air
12 noon—CBS, Four Eton Boys
12:15—CBS, Columbia Salon Orch.
12:30—CBS, Sam Prager, Pianist
12:45—CBS, Bryn Mawr Glee Club
1—Closing Stock Quotations
1:05—CBS, Rhythm Kings
1:30—CBS, National Student Federation Program
2—Happy-Go-Lucky Hour
3—Feminine Fancies
4—CBS, Organallies
4:15—CBS, Bing Crosby
4:30—CBS Rhythm Aires
4:45—Town Topics
5—CBS, Ted Florito's Orchestra
5:30—News Reel of the Air
5:45—Chandu, the Magician
6—Hutton's Ensemble
6:30—Recordings
7—Chamber of Commerce Community Program
7:30—Music that Satisfies
7:45—Philadelphia Symphony Orchestra Concert (records)
8—San Miguel Hill Billies
9—American Legion Revue
10—News Reel of the Air
10:05—Culp's Almanac of the Air
10:15—Anson Weeks' Orchestra
11 to 12 midnight—Hal Greyson's Or.

379.5 Mtrs. NBC-KGO Sutter 1920
1470 Kcys. 7500 Watts
 National Broadcast. Co., San Francisco
 Service to KHQ, KOMO, KGW,
 KFI, KOA, KSL, KTAR,
 KECA, KFSD

7 A.M.—Organ Concert: KGO
 7:30—Breen and De Rose: Vocal and Instrumental duo: KGO
 7:45—Van and Don, the Two Professors: KGO, KHQ, KOMO, KGW, KFI, KFSD, KTAR, KSL, KOA
 8—Sonata Recital: Josef Stopak, Violinist; Joseph Honti, Pianist: KGO, KOMO, KGW, KFI
 8:30—Hinds Romance Exchange: Beatrice Fairfax; Raymond Hetherington; Orchestra direction Victor Moore: KGO, KHQ, KOMO, KGW, KFI, KSL
 8:45—Hugo Mariani Marionettes: KGO, KOMO, KGW, (KFI, KTAR off 8:45)
 9—GE Circle: Talk by Grace Ellis; Eddie Dunham, Organist; Theodore Webb, Baritone: KGO, KHQ, KOMO, KGW, KFI, KTAR, KFSD
 9:15—Beautiful Thoughts: KGO, KHQ, KFI, KTAR
 9:30—Euckaroos: Charles Marshall and Ted Maxwell: KGO
 9:45—Rembrandt Trio: Instrumental Ensemble direction Eva Garcia: KGO, KFI
 10:30—Woman's Magazine of the Air: KGO, KHQ, KOMO, KGW, KFI, (KFSD off 10:50, on 11:10), (KTAR, KSL, KOA on 11:10)
 11:30—California Federation of Women's Clubs Program: KGO, KFSD
 12 noon—U. S. Marine Band, Capt. Taylor Branson, director: KGO, KFSD
 12:15—Western Farm and Home Hour: KGO, KHQ, KOMO, KGW, KFI, KFSD, KSL, KGIR, KGHL
 1—Stringwood Ensemble: Instrumentalists direction Charles Hart: KGO
 2—NBC Matinee: KGO, KHQ, KOMO, KFI, KFSD (KTAR off 2:45)
 3—Waldorf-Astoria Sert Room Orchestra: KGO, KFI, KFSD, KSL
 3:15—Headliners: Tommy Monroe, Baritone: KGO, KFSD
 3:30—Ponce Sisters, Ethel and Dorothea, Vocal Duo: KGO, KFI, KFSD
 3:45—Out of the East: KGO, KFI
 4—Music Garden—Eva Gruninger Atkinson, contralto; orchestra direction Rex Dunn: KGO, KFI, KFSD 4:15 to 4:30
 4:45—News service: KGO, KGIR
 5—Fine Art String Quartet: KGO, KFI
 5:30—Death Valley Days: Dramatic Sketch: KGO, KHQ, KOMO, KGW, KFI, KFSD, KTAR, KSL
 6—Maytag Orchestra and Vocalists: KGO, KHQ, KOMO, KGW, KFI, KSL
 6:30—Parade of the States: Orchestra direction Erno Rapee; Chorus of Mixed Voices: John Anthony, Narrator; Graham McNamee, Announcer: KGO, KHQ, KOMO, KGW, KFI, KSL
 7—National Radio Forum: KGO, KHQ, KOMO, KGW, KFI, KFSD, KTAR, KGIR, KGHL
 7:30—Deml-Tasse Revue: John P. Medbury, Master of Ceremonies; Ambassador Hotel Orchestra, direction Jimmie Grler; Loyce White-man, Soprano; Donald Novis, Tenor; Dick Webster, Baritone; Harry Barris, Composer-Plauist; Ambassador Trio, Vocalists; Jeanne

Shock, Pianist: KGO, KHQ, KOMO, KGW, KFI, KFSD, KTAR, KSL, KOA, KGIR, KGHL
 8—Amos 'n' Andy, Blackface Comedians: KGO, KHQ, KOMO, KGW, KFI, KFSD, KSL
 8:15—Vermont Lumberjacks: KGO, KHQ, KOMO, KGW, KFI, KFSD
 8:30—Voice of Firestone: Lawrence Tibbett, Baritone; Harvey Firestone, Jr., Guest Speaker; William Merrigan Daly's Orchestra: KGO, KHQ, KOMO, KGW, KFI, KFSD, KTAR, KSL, KGIR, KGHL, KGU
 9—Political Talk: KGO, KFI
 9—Don Pedro's Orchestra: KGHL
 9:15—Adventures of Sherlock Holmes: KGO, KHQ, KOMO, KGW, KFI, KFSD, KTAR, KSL
 9:45—Swift Program: The Stebbins Boys, Parker Fennelly and Arthur Allen; Comedy Sketch: KGO, KHQ, KOMO, KGW, KFI, KSL
 10—Richfield News Flashes: KGO, KHQ, KOMO, KGW, KFI, KFSD
 10:15—Rhythmic Shadows: Orchestra direction Rex Dunn: KGO, (KOA on 10:45)
 11—Lofner-Harris Hotel St. Francis Dance Orchestra: KGO
 12 midnight—Organ Concert, Dollo Sargent: KGO

309.1 Meters KJR Seneca 1515
970 Kcys. 5000 Watts
 Northwest Broad. System, Seattle, Wn.
 7 A.M.—Tom and Jerry
 8—NBC, Financial Service
 8:15—NBC, Crosscuts of the Day
 8:30—To be announced
 9:45—Organ Concert
 10:15—Cultural Conversation
 10:30—Mardi Gras
 11—Blue Streaks
 11:15—The Professor and His Dream Girl
 11:30—Julia Hayes
 11:45—Mel Peterson
 12 noon—Rhythmic Triplets
 12:30—NBC, Windjammers
 1—Tea Time Tales
 1:15—Seth Maker
 1:45—Colorado Cowboys
 2:15—Sparklers
 2:45—Instrumental Soloists
 3—NBC, Who Cares?
 4—NBC, Glenn Sisters
 4:15—NBC, Federal Business Talks
 4:30—NBC, Lofner-Harris
 5—Steamboat Bill
 5:15—NBC, Lofner-Harris Hotel St. Francis Dance Orchestra
 5:30—Piano Ramblings
 5:45—Little Orphan Annie
 6—NBC, Rhythm Vendors
 6:15—Anson Weeks, E. T.
 6:45—Cecil and Sally
 7—NBC, Alice Gentile & Salon Orch.
 8—NBC, Coquettes
 8:15—Prince Albert Quarter Hour
 8:30—Meet the Orchestra
 8:45—Dollars and Sense
 9—Meet the Orchestra
 9:30—Wrestling Matches announced by Al Schuss
 9:45—Earl Burtnett's Orchestra
 10:45—National Prohibition Poll
 10:50—NBC, Tom and Dudd
 11—Vic Meyers' Orchestra

361.2 Meters KOA York 5090
830 Kcys. 12,500 Watts
 General Electric Co., Denver, Colo.
 8:30 P.M.—The Voice of Firestone
 9—Sports Interview, C. L. Parsons
 9:15—Adventures of Sherlock Holmes
 9:45—NBC Program
 10—Ralph Hansell, Xylophonist
 10:15—NBC, Rhythmic Shadows
 10:45—NBC, Literary Digest Prohibition Poll
 10:50 to 11 P.M.—NBC, Rhythmic Shadows

204 Meters KGA Main 3434
1470 Kcys. 5000 Watts
 NW. Broad. System, Spokane, Wash.
 6 A.M.—News, Grain and Livestock
 8—NBC, Financial Service
 8:15—NBC, Crosscuts of the Day
 9:15—Stringwood Ensemble
 9:30—NBC Favorites
 9:45—Organ Concert
 10:15—Cultural Conversation
 10:30—Mardi Gras
 11—Blue Streaks
 11:15—The Professor and His Dream Girl
 11:30—Julia Hayes
 11:45—Mel Peterson
 12 noon—Rhythmic Triplets
 12:30—NBC, Windjammers
 1—NBC, Helen Barker
 1:15—Seth Maker
 1:45—Colorado Cowboys
 2:15—Sparklers
 2:45—Instrumental Soloists
 3—NBC, Who Cares?
 4—NBC, Glenn Sisters
 4:15—NBC, Federal Business Talks
 4:30—NBC, Lofner-Harris Hotel St. Francis Orchestra
 5—Ruth Brayson
 5:15—NBC, Lofner-Harris Hotel St. Francis Dance Orchestra
 5:30—Johnny Muskrat and Uncle Andy
 5:45—Little Orphan Annie
 6—NBC, Rhythm Vendors
 6:45—NBC, Cecil and Sally
 7—Alice Gentile and Salon Orchestra
 8—NBC, Coquettes
 8:15—Prince Albert Quarter Hour
 8:30—Meet the Orchestra
 9:30—NBC, Earl Burtnett's Orch.
 10—NBC, Cy Trobde, Violinist
 10:15—NBC, The Story Teller
 10:45—National Prohibition Poll
 10:50—NBC, Tom and Dudd
 11—NBC, Palace Hotel Orchestra
 11:30—NBC, Organ Concert

254.1 Meters KEX Atwater 3111
1180 Kcys. 5000 Watts
 Western Broadcast. Co., Portland, Ore.
 6:45 A.M.—Farm Flashes, Weather Report and Program Resume
 7—Late Record Releases
 8—NBC, Financial Service
 8:15—NBC, Crosscuts of the Day
 9:15—NBC, Stringwood Ensemble
 9:30—NBC Favorites
 9:45—Organ Concert
 10—Julia Hayes
 10:15—Cultural Conversation
 10:30—Mardi Gras
 11—Blue Streaks
 11:15—The Professor and His Dream Girl
 11:30—Talk by Wing Lock Wei
 11:45—Mel Peterson
 12 noon—Rhythmic Triplets
 12:30—NBC, Windjammers
 1—NBC, Helen Barker
 1:15—Seth Maker
 1:45—Colorado Cowboys
 2:15—Sparklers
 2:45—Instrumental Soloists
 3—NBC, Who Cares?
 4—NBC, Glenn Sisters
 4:30—NBC, Lofner-Harris
 5:30—Silent Period
 8—NBC, Coquettes
 8:15—Prince Albert Quarter Hour
 8:30—Meet the Orchestra
 9—Bric and Brickette
 9:15—Tom Mitchell
 9:30—NBC, Earl Burtnett's Orch.
 9:45—Oregonian Interviews
 10—NBC, Cy Trobde, Violinist
 10:15—NBC, The Story Teller
 10:45—National Prohibition Poll
 10:50—NBC, Tom and Dudd
 11—NBC, Palace Hotel Orchestra
 11:30—NBC, Organ Concert

236.1 Meters KOL Elliott 4466
1270 Kcys. 1000 Watts
Seattle Broadcast. Co., Seattle, Wash.
6:45 A.M.—Top of the Morning
7—KOL Time Clock
7:45—Zukor's Perky Feather
8—Shell Happytime
8:30—Hallelujah Hour
9—CBS, Charles Boulanger's Orch.
9:30—CBS, Columbia Revue
9:45—The Health Man
10—Morning Melodies
10:30—Julia Hayes
10:45—Console Capers
10:55—Johnson Daily Radio Guide
11:30—CBS, Amer. School of the Air
12 noon—"The Carnival," with Billy Sherwood
1—Ken Stuart's Sunshine Program
1:15—R. M. B.'s Tunes of the Time
1:30—CBS, National Student Federation of America
2—Happy-Go-Lucky Hour
3—Feminine Fancies
3:30—Harriet Links
3:45—Feminine Fancies
4—CBS, Organalities
4:15—Organ Recital
4:30—Frank Coomb's Accommodation Train
4:45—Cecil Solly
5—CBS, Ted Florito's Orchestra
5:15—"Skippy"
5:30—Puget Sound Crier
6—Ken Stuart's Review
6:30—CBS, An Evening in Paris
7—CBS, Panatella Program
7:30—CBS, Nat Shilkret and His Or.
7:45—CBS, "Myrt and Marge"
8—CBS Program
8:15—Valvoliners
8:30—CBS, Camel Quarter Hour
8:45—CBS, Enric Madrigrera's Or.
9—Blue Monday Jamboree
10—Ballad Hour
10:15—Anson Weeks' Orchestra
11—Hal Greyson's Orchestra
12 midnight—Sign Off

508.2 Meters KHQ Main 5383
590 Kcys. 1000 Watts
Louis Wasmer, Inc., Spokane, Wash.
7 A.M.—Caterpillar program
7:30—Henacres Chick Chat
7:45—NBC, Van and Don
8—Fox Theatre Organ
8:30—NBC, Hinds Romance Exchange
8:45—Backstage in Radio
9—NBC, Home Circle
9:15—NBC, Beautiful Thoughts
9:30—Joyner Joys, Walt & Norman
9:45—Burgan's Home Comfort
10—Wolper's Fashion Notes
10:15—Inland Empire Dairyman
10:30—NBC, Magazine of the Air
11:30—Johnson Daily Guide
11:35—Bell Organ Concert
12 noon—Club Bulletin, Lucy Robinson
12:15—Montgomery Ward
12:30—NBC, Farm and Home Hour
1—Alaska Fetter Buys
1:15—Home Owned Business
1:30—Gems of Remembrance
1:45—Fashions Fur Facts
2—NBC Matinee
3—Studio Parade
4—Peerless Dental Hygiene
4:15—Stewart-Warner
4:30—Sy Jacoy's Novelties
4:45—"Skippy"
5—Upstairs Price
5:15—Chandu, the Magician
5:30—NBC, Death Valley Days
6—NBC, The Maytag Orchestra
6:30—NBC, "Parade of States"
7—NBC, National Radio Forum
7:30—NBC, MJB Demi-Tasse Revue
8—NBC, Amos 'n' Andy
8:15—NBC, Vermont Lumberjacks
8:30—NBC, Firestone program

9:15—NBC, "Sherlock Holmes"
9:45—NBC, Stebbins Boys
10—NBC, Richfield News Flashes
10:15—Monday Musicales
10:45—Timely Topics
11—Fran Morton's Orchestra
12 to 12:30 A.M.—Desert Caravan

325.9 Meters KOMO Elliott 5890
920 Kcys. 1000 Watts
Fisher's Blend Station, Inc., Seattle
6:55 A.M.—Inspirational Services
7—Organ Recital
7:45—NBC, Van and Don
8—NBC, Sonata Recital
8:30—NBC, Hinds Romance Exchange
8:45—NBC, Hugo Mariani Marionettes
9—GE Circle Program
9:15—Home Suggestions Program
9:30—Tuneful Two
10—Concert Trio
10:30—NBC, Magazine of the Air
11:30—Vocal Ensemble
12 noon—Prudence Penny Talk
12:15—NBC, Western Farm & Home Hour
1—Grain and Weather Reports
1:05—Orchestra and Vocalists
2—NBC Matinee
3—Popular Orchestra and Vocalists
3:45—Concert Orchestra
4:45—Studio Program
5:15—Stock Quotations
5:30—NBC, Death Valley Days
6—NBC, The Maytag Orchestra
6:30—NBC, General Motors Program
7—NBC, National Radio Forum
7:30—M.J.B. Demi-Tasse Revue
8—NBC, Amos 'n' Andy
8:15—NBC, Vermont Lumberjacks
8:30—NBC, Voice of Firestone
9—Land o' Flowers
9:15—NBC, Adventures of Sherlock Holmes
9:45—Vocal Ensemble
10—Richfield News Flashes
10:15—Gold Shield Coffee Little Symphony Hour
11:15—Globe Trotter
11:30—NBC, Hotel St. Francis Dance Orchestra
12 to 12:30 A.M.—Organ Recital

394.5 Meters KVI Broadway 4211
760 Kcys. 1000 Watts
Puget Sound Broadcast. Co., Tacoma
6:30 A.M.—Recordings
7—Church of the Air
7:30—"Voice of Texas"
8—Shell Happytime with Dobbie
8:30—Hallelujah Hour
9—CBS, Charles Boulanger and His Yoeng's Orchestra
9:30—Recordings
9:45—CBS, Columbia Revue
10—Mid-Morning Melodies
11—CBS, Ann Leaf, organist
11:30—CBS, Amer. School of the Air
12 noon—CBS, Four Eton Boys
12:15—Oakes Walkathon
12:30—Garden Talk
12:45—CBS, Bryn Mawr Glee Club
1—CBS, Rhythm Kings
1:45—The Health Man
2—Happy-Go-Lucky Hour
3—Feminine Fancies
3:30—Dental Clinic of the Air
4—CBS, Organalities
4:15—Oakes Walkathon
4:30—CBS, Rhythm Aires
4:45—Studio Program
5—CBS, Ted Florito's Orchestra
5:30—CBS, Willie Pottes
5:45—Studio Program
6—Hutton's Concert Ensemble
6:15—Silent Period
10—Oakes Walkathon
10:30—"Pulse of the Community"
11 to 12 midnight—Hal Greyson's Orchestra

384.4 Meters KTM Exposition 1341
780 Kcys. 1000 Watts
Pickwick Broad. Corp., Los Angeles
6 A.M.—Bert Olbert's Request Records
8—Recorded Program
8:30—Montana Cowgirls
9—Zandra
9:30—Pennsylvania Dutchman
9:45—Recorded Program
10—Silent Period
1—Japanese Program
1:15—Inspiration
1:30—Recorded Program
1:45—Tony Arretta
2—Spanish Concert
3:15—Ray's String Duo
3:30—Gene Byrnes in "Scraps from the Waste Basket"
3:45—Pennsylvania Dutchman
4—Recorded Program
4:30—Paul Rader and His Couriers
5—Silent Period
8—Rainbow Review
9—Beverly Hill Billies
10—Jack Dunn
10:30—Cracker Barrel Congress
10:45—Ballyhooley
11—Deacon Brown and His Peacemakers
11:30 to 1 A.M.—Request Records



Subscribe Now!

You will get your
copy every week!

Only
\$3 a year



FUNNIEST FAN LETTER EVER MAILED!!!!

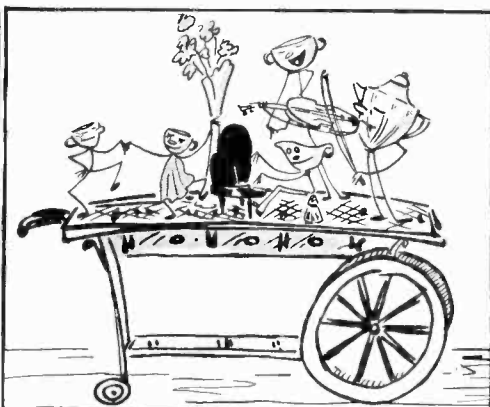
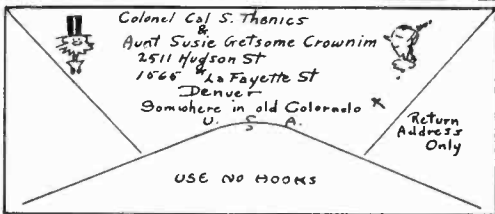

PICTURE OF M·J·B DEMI-TASSE REVUE SHUFFLE

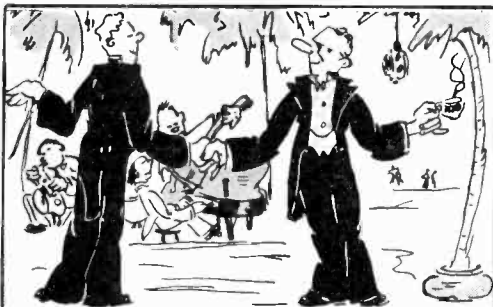

WHEN GREER MEETS MEDBURY



FROM THE AUTHORS
IN COLORADO

WHEN YOU SKI, DRINK M·J·B

AROUND THE WORLD WITH M·J·B

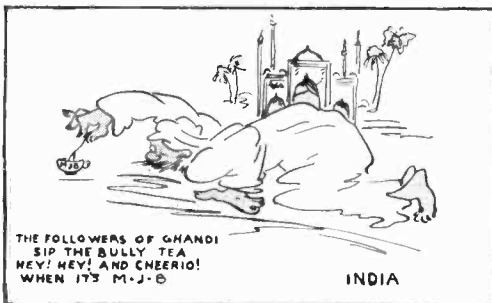

THE FOLLOWERS OF GHANDI
SIP THE BULLY TEA
HEY! HEY! AND CHEERIO!
WHEN IT'S M·J·B

INDIA

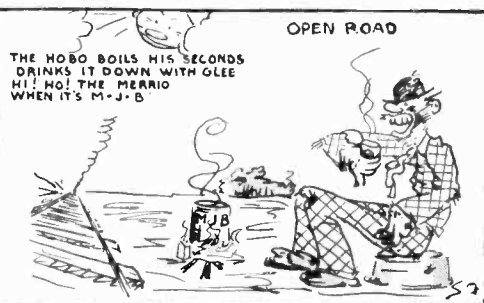

OPEN ROAD

THE HOBBO BOILS HIS SECONDS
DRINKS IT DOWN WITH GLEE
HI! HO! THE MERRIO
WHEN IT'S M·J·B

WRITTEN FOR M·J·B "DEMI-TASSE" REVUE

AROUND THE WORLD WITH M·J·B (CONTINUED)

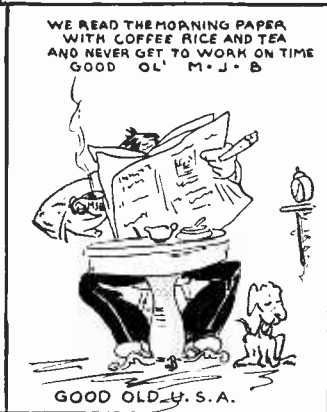
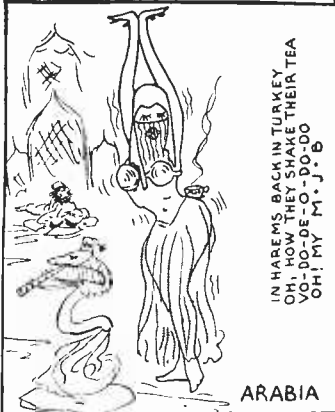
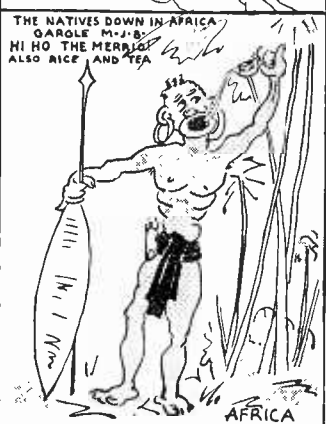



"MYRT AND MARGE," CBS

TUESDAY Programs

March 8, 1932

491.5 Meters **KFRC** Prospect 0100
610 Kcys. 1000 Watts

Don Lee, Inc., San Francisco, Calif.
7 A.M.—Seal Rocks broadcast
7:25—N. Y. stock quotations
7:30—Dobbsie, morning health exercises
8—Shell Happytime with Dobbsie
8:30—Hallelujah hour
9:30—Ann Welcome
9:45—CBS, Columbia Revue
10—Recordings
10:15—CBS, Columbia Farm Network program
10:45—Window shopping with Wyn
11—Recordings
11:15—CBS, Columbia Salon Orch.
11:25—The Globe Trotter
11:30—CBS, American School of the Air

12 noon—Noonday concert
1—The Hoofers
1:15—CBS, Funnyboners
1:30—Closing N. Y. stock quotations
1:35—The Globe Trotter
1:45—"Musical Memorandum"
2—Happy Go Lucky Hour
3—Feminine Fancies
4—CBS, Organilities
4:15—"Your Garden"
4:30—Medical talk
4:45—The Globe Trotter
4:55—Town Topics
5—"Skippy"
5:15—Song Stories, Clark Sisters
5:30—CBS, Plantation Grill Orch.
6—CBS, Ben Bernie and His Blue Ribbon Orchestra
6:30—"Fifteen Melodies in Fifteen Minutes"
6:45—Foreign Lands Concert
7—CBS, Pratt & Lambert program
7:15—"Adventures of Black and Blue"
7:30—After Dinner Concert featuring Charles Bulotti, tenor; Meredith Wilson, director
7:45—CBS, "Myrt and Marge"
8—CBS, Howard Barlow and Columbia Symphony Orchestra
8:15—Chandu, the Magician
8:30—CBS, Camel Quarter Hour
8:45—The Olympiads
9:15—Hollywood Nights
9:30—El Sidelo program
9:45—Oldsmobile Melody Speedway
10—Tillie the Toiler
10:15—Gene Quaw's Orchestra
11—Hal Greyson's Roosevelt Orch.
12 to 1 A.M.—Vagabond of the Air

322.4 Meters **KFWI** Franklin 0200
930 Kcys. 500 Watts

Radio Entertainments, San Francisco
7 A.M.—Eye-opener program
7:30—Charlie Glenn
8—Silent period
9—White House program
9:15—Popular tunes
10:15—Bellevue Hotel program
10:30—Dr. T. G. Linebarger
11—Timely Topics
11:15—Studio program
11:30—Concert Music
12 noon—Dance Music
12:30—Town Crier
1—Silent period
6—Dance Music
6:45—Bellevue program
7—Rosenthal program
7:30—Silent period
11—Master Melodies (Sibelius)
12 to 1 A.M.—Dedication hour



HAZEL WARNER
KFRC—VOCALIST

535.4 Meters **KTAB** Garfield 4700
560 Kcys. 1000 Watts

Assoc. Broadcasters, Oakland, Calif.
7 A.M.—Rise and Shine
7:30—The Brainstormers, with Lee Douglas
8—Radio Shopping News
8:30—Jack Hall and Clem Kennedy
9—Morning Prayer hour
9:30—Dr. J. Douglas Thompson
10—Household hour
10:30—News service
10:35—Dr. B. L. Corley
11—Hot Tips and Hot Tunes
11:15—Recordings
11:45—Radio Shopping News
12 noon—United States Agric. rep.
12:15—Dr. R. M. McLain
12:30—News service
12:35—Echoes of Portugal
1 05—Recordings
1 30—Over the Teacups with Alma La Marr
2—Magazine Review
2:15—Popular Recordings
2:30—Matinee Melodists
3:30—Popular recordings
4—Kobar
4:30—Jack Hall and Clem Kennedy
5—Radio Shopping News
5:15—Hot Tips and Hot Tunes
5:30—Dr. J. Douglas Thompson
6—Taylor Made Tempo with Glenn Taylor, pianist
6:15—Popular records
6:30—Ernie Smith in "The Sport Page of the Air"
6:45—Reporter
7—Poet's Den
7:15—Knockout Reilly
7:30—News service
7:45—Orchestra program
8—"From Broadway to Hollywood"
8:30—St. Mary's College Classroom of the Air
9—Beverly Hill Billies
10—Moment Musicale
11 to 1 A.M.—Nite Owls

243.8 Meters **KYA** Prospect 3456
1230 Kcys. 1000 Watts

Pac. Broadcast. Corp., San Francisco
7:30 A.M.—Rhythm Masters
8—Metropolitan hour
9—Manual Melodies
9:30—Modern Melodies
10—Sunshine hour
11—Salon Melodies
11:15—Manhattan Moods
11:30—Gasoline George: "Intakes and Exhausts"
11:45—Song and Dance Kings
12 noon—Johnson Daily Radio Guide
12:05—Old Chestnuts
12:15—Marjorie Lee, Melody Girl
12:30—Tuesday Noon Club: Captain Roy Francis
1—Concert Memories
1:30—Musical Contrasts
2—Your Helpful Friend
2:15—Dance Music
2:30—Verses: Mrs. M. C. Sloss
2:45—Willis Boardman Zink
3—Organ Recital
4—Salon music
4:15—Artist Celebrities
4:30—Famous Songs and Singers
5—NBC, Voters' Service
5:30—Metropolitan Hour
6—Revue
6:30—Drama Review
6:45—Henry Starr, piano and songs
7—Hap and Jack: Rapid Fire Song Writers

7:15—"The Happy Men"
7:30—News Bulletin
7:45—George Nickson, song recital
8—On With the Show
9—"Through the Golden Gate" with Capt. January
9:15—G. Donald Gray: Song recital
9:30—Milly and Billy: The Cub Reporters
9:45—Virginia Spencer: Soliloquy
10—News Bulletin
10:15—Radio Sandman hour
11 to 12 midnight—Concert Memories

322.4 Meters **KROW** Glenc. 6774
930 Kcys. 1000Watts

Educa. Broad. Corp., Oakland, Calif.
8 A.M.—Memories Program
8:30—X-Bar "B" Boys
9—Silent Period
1—Weather Forecast
1:05—Latin American program
2—KROW Reporter
2:15—Recordings
2:30—Union Mutual Life
2:40—Maison Loree
2:45—The Country Store
3—Musical program
3:30—The Phantoms of the Air
4—Reminiscing
4:15—Rumford School of Cookery
4:30—KROW Reporter
4:45—Margett's
5—King, Queen, Jack and Jill
5:15—Cal-Porto: The Beverage Boys
5:30—Wade Forrester's Sunshine hr.
5:45—Alvin and Betty in "Rain or Shine"
6—Off the Air
7:30—KROW Reporter
7:45—South American Quartet
8—Lecture by Judge Rutherford
8:15—The Manx Program
8:30—Royal Californians Orchestra
9:30—"The Man from Deatdra"
10 to 11 P.M.—Fleur De Les Dance Orchestra

379.5 Mtrs. **NBC-KGO** Sutter 1920
7900 Kcys. 7500 Watts
National Broadcast. Co., San Francisco
Service to KHQ, KOMO, KGW,
KFI, KOA, KSL, KTAR,
KECA, KFSD

7 A.M.—Organ Concert: KGO
7:30—Pie Plant Pete: KGO, KOMO,
KGIR
7:45—Van and Don: KGO, KHQ,
KOMO, KGW, KFI, KFSD, KTAR,
KSL, KOA
8—Your Child: Katherine Lenroot,
Speaker: KGO, KHQ, KOMO,
KGW, KFI
8:15—Rhythm Ramblers: Harold
Stokes' Dance Orchestra: KGO,
KOMO, KFI, KSL
8:30—U. S. Marine Band: Captain
Taylor Branson, director: KGO,
KOMO, KGW, (KFI, KTAR, KSL
9—GE Circle: Grace Ellis, Hostess;
Eddie Dunham, Organist; Theod-
ore Webb, Baritone: KGO, KHQ,
KOMO, KGW, KFI, KFSD, KTAR
9:15—Beautiful Thoughts: KGO,
KHQ, KGW, KFI, KTAR
9:30—Buckaroos: Ted Maxwell,
Charles Marshall, Songs and Dia-
logue: KGO
9:45—Entertainers: Evelyn Sandberg
blues singer: KGO
10—Color Harmony Program: KGO,
KHQ, KOMO, KGW, KFI
10:30—Woman's Magazine of the
Air: KGO, KHQ, KOMO, KGW,
KFI, KFSD, (KTAR, KSL, KOA
off 10:50, on 11:10), KGIR
11:30—Outstanding Speakers: KGO
11:45—Smackouts: Comedy Sketch
with Marion and Jim Jordan: KGO
12 noon—Organ Concert: KGO
12:15—Western Farm and Home
Hour: KGO, KOMO, KGW, KFI,
KFSD, (KTAR on 12:45), KSL,
KGIR, KGH
1—It Happened in Paris: Comedy
Skit, with Barton Yarborough and
Elta Anger: KGO
1:15—Mormon Tabernacle Choir and
Organ: KGO, KOMO, KGW, KFSD
1:45—Stringwood Ensemble: Instru-
mentalists direction Charles Hart:
KGO, KGH
2—NBC Matinee: KGO, (KHQ off
2:30), KOMO, KGW, KFI, KFSD,
(KTAR off 2:30), KSL
3—Waldorf-Astoria Sert Room Or-
chestra: KGO, KFI, KFSD, KSL
3:15—Headliners: Nelson Case, Barito-
ne: KGO, KFI, KFSD
3:30—Ray Perkins the Old Topper:
KGO, KHQ, KOMO, KGW, KFI,
KSL
3:45—Bluebird Melodies: KGO, KFI
4:30—Plano Capers: Oscar Young
and Dell Perry; Jacqueline Bru-
nea, Soprano: KGO
5—Coffee Matinee: KGO, KHQ,
KOMO, KGW, KFI
5:30—New Service: KGO
5:45—South. Harmony Four: KGO
6—McKesson Musical Magazine:
KGO, KHQ, KOMO, KGW, KFI,
KFSD, KTAR, KSL
6:30—The Fuller Man: KGO, KHQ,
KOMO, KGW, KFI, KSL
7—Lucky Strike Dance Hour: KGO,
KHQ, KOMO, KGW, KFI, KFSD,
KTAR, KSL
8—Amos 'n' Andy: KGO, KHQ,
KOMO, KGW, KFI, KFSD, KSL
8:15—Memory Lane: Rural Drama
featuring Billy Page, Eileen Pig-
gott, Ted Maxwell: KGO, KHQ,
KOMO, KGW, KFI, KFSD, KTAR
8:45—Sperry Smiles: Irving Ken-
nedy, Tenor; Lee S. Roberts, Pian-
ist; Paul Carson, Organist:
KGO, KHQ, KOMO, KGW, KFI,
KFSD, KTAR, KSL, KOA

9—Caswell Concert: "Sometime,"
by Friml; Carollers: Eva De
Vol, soprano; Dorothy Lewis, con-
tralto; Allan Wilson, tenor; Mars-
den Argall, baritone; instrumental
ensemble, direction Cy Trobbe:
KGO, KHQ, KOMO, KGW, KFI
9:15—Stringwood Ensemble: KGO
9:30—Billy Jones and Ernie Hare:
KGO, KHQ, KOMO, KGW, KFI,
KSL
9:45—Swift Program: The Stebbins
Boys: KGO, KHQ, KOMO, KGW,
KFI, KSL
10—Richfield News Flashes: KGO,
KHQ, KOMO, KGW, KFI, KFSD
10:15—Waltz Time: Mary Wood,
Soprano; Orchestra direction Rex
Dunn: KGO, KOA
10:30—The Medicine Show: Charles
Marshall, Vocalist; John O'Brien,
Harmonica Player; Tommy Mon-
roe, baritone; Mildred Lewis, vo-
calist; orchestra direction Rex
Dunn: KGO, KOA
11—Lofner-Harris Hotel St. Francis
Dance Orchestra: KGO
12 midnight—Organ Concert, Dollo
Sargent: KGO

340.7 Meters **KLX** Lake. 6000
880 Kcys. 500 Watts
Tribune Pub. Co., Oakland, Calif.
7 A.M.—Morning exercises and en-
tertainment
7:35—Opening N. Y. stocks
8—Recorded program
9—Modern Homes period
9:30—Recorded program
10:15—S. F. stocks, financial infor-
mation, weather
10:30—Recorded program
11—Classified Advertising hour
12 noon—Jack Delaney and band
12:30—Produce review
1—Jean's Highlights
2—Recordings
2:35—Closing S. F. stocks
2:45—Ethel Rhinard, jazz pianist
3—Recorded program
3:15—Sharp and Flat
3:30—Records
4—Safety talk by L. H. Collett,
safety supervisor of Santa Fe
Railroad
4:15—Records
4:30—Brother Bob's Club
5—Helen Parmelee, pianist
5:30—The Three Cocoanuts
6—Dave Saylor's Hotel Oakland
dance orchestra
7—News items
7:30—William Don, Comedian
7:45—Fred and Morris, comedians
8—The Rola Mixed Quartet
8:30—Ice Hockey, Los Angeles vs.
Oakland
10:30 to 11:30 P.M.—Dance prog.

296.6 Meters **KQW** Columbia 777
1010 Kcys. 500 Watts
Pac. Agric. Foundation, Ltd., San Jose
11:30 A.M.—Cockerels Old Timers
12 noon—Betty Jaye, variety prog.
12:30—Weather, farm reports
1—Recordings
1:30—Lena Leland, Friendly hour
2:30—Watsonville Ramblers
3—Studio Program
4:30—Children's Playtime Club
5—Watch Tower Program
5:30—Musical feature
5:45—Liberty Bell Quarter hour
6—Three Echoes
6:15—Franco's program
6:30—Farm Market reports
6:45—Radio News and Forum
7:45—The Caterpillar Crew
8—You Never Can Tell
10 to 10:30 P.M.—The Voice of
Madame Arga

204 Meters **KGA** Main 3434
1470 Kcys. 5000 Watts
NW. Broad. System, Spokane, Wash.
6 A.M.—News, Grain and Livestock
Reports
8—NBC, Financial Service
8:15—NBC, Crosscuts of the Day
9:30—NBC, Organ Concert
10—NBC, Murray Sisters
10:30—Mardi Gras
11—Abe Brashen's Blue Streaks
11:30—Julia Hayes, Beauty Talk
11:45—NBC, In a French Cafe
12 noon—NBC, Aeolian Trio
12:30—NBC, Rhythmic Triplets
1—NBC, Stringwood Ensemble
1:15—Seth Maker
1:45—Songs of the Masters
2—NBC, May We Present
2:15—NBC, Swanee Serenaders
2:30—Garden Melodies
3—NBC, Who Cares?
4—NBC, Midweek Federation Hymn
Sing
4:15—Organ Recital
4:30—NBC, Soloists
4:45—Ruth Braysen
5—NBC, Voters' Service (N. Y.)
5:30—Bob Robertson
5:45—Little Orphan Annie
6—NBC, Musical Capers
6:45—NBC, Cecil and Sally
7—NBC, Raising Junior
7:15—Popular Concert Orchestra
8—NBC, Whispering Strings
8:15—NBC, Prince Albert Quarter
Hour
8:30—Studio Program
8:45—Evening Sunshine
9—NBC, The Story of Women's
Names
9:15—NBC, Songs of the South
9:30—NBC, Earl Burnett's Orch.
10—Musical Highlights
10:45—National Prohibition Poll
10:50—Musical Highlights
11—NBC, Palace Hotel Orchestra
11:30—NBC, Tom Gerun and His
Bal Tamarin Orchestra

394.5 Meters **KVI** Broadway 4211
760 Kcys. 1000 Watts
Puget Sound Broadcast. Co., Tacoma
6:30 A.M.—Recordings
7—Church of the Air
7:30—"The Voice of Texas"
8—Shell Happytime with Dobbie
8:30—CBS, "Current Questions Be-
fore Congress"
8:45—Hallelujah Hour
9—CBS, Charles Boulanger's Or-
chestra
9:30—CBS, Columbia Revue
10—Mid-Morning Melodies
11:15—CBS, Columbia Salon Or-
chestra
11:30—CBS, American School of the
Air
12 noon—CBS, Ann Leaf, organist
12:15—Oakes Walkathon
12:30—Garden Talk
12:45—CBS, Musical Americana
1—CBS, Rhythm Kings
1:15—CBS, The Funnysboners
1:30—CBS, George Hall's Orchestra
1:45—The Health Man
2—Happy-Go-Lucky Hour
3—Feminine Fancies
3:30—Dental Clinic of the Air
4—CBS, Organallities
4:15—Oakes Walkathon
4:30—CBS, David Grosch
4:45—Edwin Cook, Song Recital
5—CBS, Ted Florito's Orchestra
5:15—Studio Program
5:30—CBS, Ted Florito's Orchestra
6—CBS, Ben Bernie's Orchestra
6:15—Silent Period
10—Oakes Walkathon
10:30—Gene Quaw's Orchestra
11 to 12 midnight—Hal Greyson's
Orchestra

508.2 Meters KHQ Main 5383
590 Kcys. 1000 Watts
 Louis Wasmer, Inc., Spokane, Wash.
 7 A.M.—Caterpillar Program
 7:30—Kronenberg
 7:45—NBC, Van and Don
 8—NBC, Your Child
 8:15—Fox Theatre Organ
 8:30—Richard Hudnut Program
 9—NBC, Home Circle
 9:15—NBC, Beautiful Thots
 9:30—Joyner Joys "Walt and Norman"
 9:45—Burgan's Home Comfort
 10—NBC, Color Harmony Class
 10:30—NBC, Magazine of the Air
 11:30—Johnson Daily Radio Guide
 11:35—Organ Concert, Jean Anthony
 12 noon—Club Bulletin, Lucy Robinson
 12:15—Spokane Chamber of Com.
 1—Studio Program
 1:15—Home Owned Business
 1:30—Gems of Remembrance
 1:45—Fashions Fur Facts
 2—NBC Matinee
 3—Studio parade
 3:30—NBC, Old Topper
 3:45—Studio parade
 4—Peerless Dental Hygiene
 4:45—"Skippy"
 5—NBC, Coffee Matinee
 5:30—Studio program
 5:45—Chandu, the Magician
 6—NBC, McKesson Musical Mag.
 6:30—NBC, Fuller Man
 7—NBC, Lucky Strike
 8—NBC, Amos 'n' Andy
 8:15—NBC, Memory Lane
 8:45—NBC, Sperry Smiles
 9—NBC, Caswell Carrolers
 9:15—The Melody Girl
 9:30—NBC, Billy Jones & Ernie Hare
 9:45—NBC, "The Stebbins Boys"
 10—NBC, Richfield News Flashes
 10:15—"Musical Jewels"
 10:30—Arnie Hartmann, Accordionist
 10:45—Timely Topics
 11—Fran Morton's Orchestra
 12 to 12:30 A.M.—Desert Caravan

325.9 Meters KOMO Elliott 5890
920 Kcys. 1000 Watts
 Fisher's Blend Station, Inc., Seattle
 6:55 A.M.—Inspirational Services
 7—Fisher's Sunrise Farm Broadcast
 7:30—NBC, Pie Plant Pete
 7:45—NBC, Van and Don
 8—NBC, Your Child
 8:15—NBC, Rhythmic Ramblers
 8:30—NBC, Hugo Mariani Marionettes
 9—GE Circle
 9:15—Home Suggestions Program
 9:30—Garden Time Program
 9:45—Concert Trio
 10—Color Harmony Class
 10:30—NBC, Magazine of the Air
 11:30—Vocal Recital
 11:45—Tuneful Two
 12 noon—Prudence Penny Talk
 12:15—NBC, Western Farm & Home Hour
 1—Concert Orchestra and Vocalists
 1:15—NBC, Salt Lake Tabernacle Choir and Organ Recital
 1:45—Vocal Recital
 2—NBC Matinee
 3—Concert Orchestra and Vocalists
 3:30—NBC, Ray Perkins, the Old Topper
 3:45—Popular Orchestra and Singers
 4:45—Studio Program
 5—NBC, Coffee Matinee
 5:30—Program to be announced
 5:45—U. S. Rubber Co.
 6—NBC, McKesson Musical Magazine
 6:30—NBC, The Fuller Man
 7—NBC, The Lucky Strike Dance Hour
 8—NBC, Amos 'n' Andy

8:15—NBC, Memory Lane
 8:45—NBC, Sperry Smiles
 9—NBC, Caswell Coffee Concert
 9:15—Oldmobile Melody Speedway
 9:30—NBC, Billy Jones & Ernie Hare
 9:45—Concert Trio
 10—Richfield News Flashes
 10:15—Greater Washington Hour
 11:15—Globe Trotter
 11:25—NBC, Hotel St. Francis Dance Orchestra
 12 to 12:30 A.M.—Organ Recital

309.1 Meters KJR Seneca 1515
970 Kcys. 5000 Watts
 Northwest Broad. System, Seattle, Wn.
 7 A.M.—Tom and Jerry
 8—NBC, Financial Service
 8:15—NBC, Crosscuts of the Day
 8:15—Mary from Proctor's
 9:45—NBC, Organ Concert
 10—NBC, Murray Sisters
 10:30—Mardi Gras
 11—Blue Streaks
 11:30—Julia Hayes, Beauty Talk
 11:45—NBC, In a French Cafe
 12 noon—NBC, Aeolian Trio
 12:30—NBC, Rhythmic Triplets
 1—Tea Time Tales
 1:15—Seth Maker
 1:45—Songs of the Masters
 2—NBC, May We Present
 2:15—NBC, Swanee Serenaders
 2:30—Garden Melodies
 3—P. I. Lost and Found
 3:05—NBC, Who Cares?
 4—NBC, Midweek Federation Hymn Sing
 4:15—Organ Recital
 4:30—NBC, Soloists
 4:45—Studio Program
 5—NBC, Voters' Service
 5:30—News Service
 5:45—Little Orphan Annie
 6—NBC, Musical Capers
 6:45—NBC, Ceil and Sally
 7—NBC, Raising Junior
 7:15—Studio Program
 7:30—Joe and Jake
 7:45—NBC, Jack Coakley's Syncopators
 8—NBC, Whispering Strings
 8:15—NBC, Prince Albert Quarter Hour
 8:30—NBC, The Dinglebenders
 8:45—Evening Sunshine
 9—NBC, The Story of Women's Names
 9:15—Songs of the South
 9:30—Earl Burnett's Orchestra
 10—Musical Highlights
 10:45—National Prohibition Poll
 10:50—Musical Highlights
 11—Vic Meyers' Trianon Orchestra

280.2 Meters KJBS Ord. 4148-49
1070 Kcys. 100 Watts
 J. Brunton & Sons, San Francisco
 6 A.M.—KJBS Alarm Klok Klub
 8—Variety records
 8—Assoc. Food Stores' program
 9:30—Ruby Lewis' Household Chat
 9:45—Recorded program
 10—Reporter of the Air
 10:05—Popular selections
 10:30—Alta Coffe Club
 10:45—Recorded program
 11:15—Health talk
 11:30—Concert music
 12 noon—Recordings
 12:30—Symphony Orchestra
 12:45—Variety recordings
 1—Stock report and records
 2—Better Business Bureau talk
 2:15—Popular records
 2:45—Speak-Easy records
 3—Reporter of the Air
 3:05—George Taylor's bridge hour
 4—Recorded program
 4:15—Pat Buckman, tenor
 4:30—Popular records
 12:01 to 6 A.M.—KJBS Owl prog.

254.1 Meters KEX Atwater 3111
1180 Kcys. 5000 Watts
 Western Broadcast Co., Portland, Ore.
 6:45 A.M.—Farm Flashes, Weather Report and Program Resume
 8:15—Crosscuts of the Day
 9:30—NBC, Organ Concert
 10—Julia Hayes
 10:15—NBC, The Murray Sisters
 10:30—Mardi Gras
 11—Blue Streaks
 11:30—In a French Cafe
 12 noon—NBC, Aeolian Trio
 12:30—NBC, Rhythmic Triplets
 1—NBC, Stringwood Ensemble
 1:15—Seth Maker
 1:45—Songs of the Masters
 2—NBC, May We Present
 2:15—NBC, Swanee Serenaders
 2:30—Garden Melodies
 3—NBC, Who Cares?
 4—NBC, Midweek Federation Hymn Sing
 4:15—Organ Recital
 4:30—NBC, Soloists
 4:45—NBC, John and Ned
 5—NBC, Voters' Service
 5:30—Silent Period
 8—NBC, Whispering Strings
 8:15—NBC, Prince Albert Quarter Hour
 8:30—NBC, The Dinglebenders
 8:45—Evening Sunshine
 9—NBC, The Story of Women's Names
 9:15—Tom Mitchell
 9:30—NBC, Earl Burnett's Orch.
 9:45—Oregonian Interviews
 10—Musical Highlights
 10:45—National Prohibition Poll
 10:50—Musical Highlights
 11—NBC, Palace Hotel Orchestra
 11:30—NBC, Tom Gerun and His Bal Tabarin Orchestra

236.1 Meters KOL Elliott 4466
1270 Kcys. 1000 Watts
 Seattle Broadcast Co., Seattle, Wash.
 6:45 A.M.—Top of the Morning
 7—KOL Time Klok
 7:45—Zukor's Perky Feather
 8—Shell Happytime
 8:30—Hallelujah Hour
 9—CBS, Chas. Boulanger & His Orch.
 9:30—Colonial Dames
 9:45—The Health Man
 10—Morning Melodies
 10:45—Console Capers
 10:55—Johnson Daily Guide
 11:15—CBS, Columbia Salon Orch.
 11:30—CBS, Amer. School of the Air
 12 noon—"The Carnival," with Billy Sherwood
 1—Ken Stuart's Sunshine Program
 1:30—CBS, Hotel Taft Orchestra
 2—Happy-Go-Lucky Hour
 3:15—Feminine Fancies
 3:30—Harriet Links
 3:45—Feminine Fancies
 4—CBS, Organalities
 4:15—Organ Moods
 4:30—Frank Coomb's Accommodation Train
 4:45—Ceil Solly
 5—CBS, Ted Fiorito's Orchestra
 5:15—"Skippy"
 5:30—Pugot Sound Crier
 6—CBS, Ben Bernie's Blue Ribbon Malt Orchestra
 6:30—CBS, Salonesque
 7—CBS, Voice of a Thousand Shades
 7:15—Adventures of Black and Blue
 7:30—General Paint Concert
 7:45—CBS, "Myrt and Marge"
 8—CBS Program
 8:15—Chandu, the Magician
 8:30—CBS, Camel Quarter Hour
 8:45—Signal Oil Co. Program
 9:15—CBS, "Hollywood Nights"
 9:30—Radio Bugs Frolic
 11—Hal Greyson's Orchestra
 12 midnight—Sign Off

440.9 Mtrs. **NBC-KPO** GAR. 8300
5000 Watts
National Broadcast. Co., San Francisco

**Service to KJR, KEX, KGA,
KECA, KTAR, KSL, KFSD**

7:30 A.M.—Sunrise Srenaders: KPO
8—Financial Service: KPO, KGA,
KJR, KKTAR
8:15—Crosscuts from the Log of the
Day, Dr. Laurence L. Cross; So.
Harmony Four; Ace Wright, violi-
nist: KPO, KGA, KJR, KEX,
(KTAR off 8:30)
9:15—Stringwood Ensemble, direc-
tion Charles Hart: KPO
9:30—Organ Concert, George Nyklic-
cek; KGA; (KPO off 9:45), (KJR
on 9:45), (KEX off 9:45)
9:45—University of California at
Your Service: KPO
10—Murray Sisters, Evangeline and
Kathleen, harmony duo; George
Nykliccek, organist: KPO, KGA,
KJR (KEX on 10:15)
10:30—Snapshots: KPO
11—Modern Moods: KPO
11:30—In a French Cafe, with
Sparklers, Instrumental Ensemble:
KPO off 11:57, KGA on 11:45,
KJR on 11:45, KEX
11:57—Signals, Scripture, Weather:
KPO
12 noon—Aeolian Trio: KPO, KGA,
KJR, KEX
12:30—Rhythmic Triplets: KPO,
KGA, KJR, KEX
1—Stringwood Ensemble: KPO,
KJR; KGA, KEX 1 to 1:15
1:45—Songs of the Masters: Doroth-
y Lewis, Contralto; George
Nykliccek, Organist: KPO, KGA,
KJR, KEX
2—May We Present: KPO, KGA,
KJR, KEX
2:15—Swanee Srenaders: KPO,
KGA, KJR, KEX
2:30—Garden Melodies: KPO, KGA,
KJR, KEX
3—Who Cares?: KPO, KGA, (KJR
on 3:05), KEX, (KGIR on 3:30)
4—Midweek Federation Hymn Sing:
KPO, KGA, KJR, KEX, KTAR,
KGIR
4:15—Organ Concert, George Nyklic-
cek: KPO, KGA, KJR, KEX
4:30—Soloists: KPO, KGA, KJR,
KEX
4:45—John and Ned: KPO, KGHL
5—Voters' Service: KYA, KGA,
KJR, KEX, KECA, KFSD, KTAR,
KSL, KGIR, KGHL
5—College Bells: Eva De Vol, Agatha
Turley Sopranos; Margaret
O'Dea, Dorothy Lewis, Contraltos:
KPO
5:15—A Couple of Mouthfuls by
Scotty: KPO
5:30—Heel Hugger Harmonies: KPO,
KFSD, KTAR, KSL
5:45—Little Orphan Annie, child-
hood play, with Floy Margaret
Hughes, J. Cowden, Seldy Roach,
Wilda Wilson Church: KPO, KGA,
KJR, KECA
6—Musical Capers, variety program
with "Jack and Hank" as mas-
ters of ceremonies; Aida Cavalli,
Tom Smith, Mel Peterson, Robert
Stevens, Leslie Brigham and Jess
Norman's Orchestra: KPO, KGA,
KJR
6:45—Cecill and Sally in "The Fun-
nest Things," the comic strip of
the air: KPO, KGA, KJR, KECA,
KFSD
7—Raising Junior, Wheatena serial,
domestic skit: KPO, KGA, KJR,
KECA
7:15—Popular Concert Hour: Eva
Leoni, Soprano; Margaret O'Dea,
Contralto; Concert Orchestra, di-

rection Cy Trobbe: KPO, KGA,
(KJR on 7:45), (KGIR on 7:30,
off 7:45), KGHL
8—Whispering Strings: KPO, KGA,
KJR, KEX, KGHL
8:15—Prince Albert Quarter Hour:
KPO, KGA, KJR, KEX, KECA,
KGIR, KGHL
8:30—The Dinglebenders, comedy seri-
al, with Kolb and Dill and Chas.
MacAlister: KPO, KJR, KEX,
KECA
8:45—Take It or Leave It—Barry
Hopkins, narrator; Mynard Jones,
organist: KPO
9—The Story of Women's Names,
discussed by Baldwin McGaw;
Ted White, tenor; orchestra direc-
tion Jess Norman: KPO, KGA,
KJR, KEX, KECA, KFSD, KTAR,
KSL, KGA
9:15—Songs of the South, Leslie
Brigham, Basso; George Nykliccek,
Pianist: KPO, KGA, KJR, KECA
9:30—Earl Burnett's Orch.: KPO,
KGA, KJR; KEX off 9:45; KECA
10—Musical High-lights, Barbara
Blanchard, soprano; Myron Nies-
ley, tenor; orchestra direction of
Emil Polak: KPO, KGA, KJR,
KEX
10:45—Prohibition Poll: KPO, KGA,
KJR, KEX, KECA, KFSD, KSL,
KOA, KGIR
10:50—Musical Highlights: KPO,
KGA, KJR, KECA
11—Mahlon Merrick and His Palace
Hotel Vagabonds: KPO, KGA,
KEX
11:30 P.M.—Tom Gerun and His Bal
Tabarin Orchestra: KPO, KGA,
KEX

CBS

Columbia Broadcasting System

8:30 A.M.—"Current Questions Be-
fore Congress," Senator Arthur
Capper, Republican, of Kansas:
KOL, KVI
9—Charles Boulanger and His
Young's Orchestra: KFBK, KOL,
KVI, KFPY
9:30—Columbia Revue: KFBK,
KERN, KVI, KFPY, KFRC, KHJ,
KGB
10—Columbia Farm Community Net-
work Program: KFRC, KHJ
10—George Hall's Hotel Taft Or-
chestra: KFBK, KMJ, KWG,
KERN
10:30—Atlantic City Musicales:
KFBK, KMJ, KWG, KERN
11:15—Columbia Salon Orchestra:
KFBK, KMJ, KOL, KVI, KFPY,
KFRC, KGB
11:30—American School of the Air:
Adele Vasa, Soprano; Howard
Barlow, Conductor: KFBK, KMJ,
KWG, KERN, KOL, KVI, KFPY,
KFRC, KHJ, KGB
12 noon—Ann Leaf and the Organ,
with Roger Kinne, Baritone:
KFBK, KWG, KERN, KVI,
KFPY, KHJ, KGB
12:30—Musical Americana with Julia
Mahoney, Soprano; Four Clubmen;
Vera Eakin, Pianist: KFBK, KMJ,
KWG, KERN, KVI, KFPY, KHJ,
KGB
1—Rhythm Kings, Fred Berrens,
Conductor: KFBK, KWG, KERN,
KVI, KFPY, KGB
1:15—The Funnyboners: KFBK,
KWG, KERN, KOL, KVI, KFPY,
KFRC, KGB
1:30—George Hall and His Hotel
Taft Orchestra: KFBK, KWG,
KOL, KVI, KFPY, KGB

4—Organalities: KFBK, KMJ, KWG,
KERN, KOL, KVI, KFPY, KFRC,
KHJ, KGB
4:15—Bing Crosby: KFBK, KMJ,
KERN, KFPY, KGB
4:30—David Grosch: KMJ, KWG,
KVI, KFPY, KHJ, KGB
5—Plantation Grill Orchestra:
KFBK, KWG, KERN, KVI,
KFFY, KGB
5:30—Plantation Grill Orchestra:
KFBK, KMJ, KWG, KERN, KVI,
KFPY, KFRC
6—Ben Bernie and His Blue Ribbon
Orchestra: KFBK, KMJ, KWG,
KOL, KFPY, KOIN, KFRC, KHJ
6:30—Salonesque: KFBK, KMJ,
KOL, KFPY, KGB
7—"The Voice of One Thousand
Shades": KFBK, KMJ, KERN,
KOL, KVI, KOIN, KFRC, KHJ
7:30—"Music that Satisfies": KWG,
KGB
7:45—"Myrt and Marge": KFBK,
KMJ, KWG, KERN, KOL, KFPY,
KOIN, KFRC, KHJ
8—Howard Barlow and Columbia
Symphony Orch.: KWG, KFPY,
KFRC, KHJ
8:30—The Camel Quarter Hour, fea-
turing Morton Downey, Tony
Wons, Jacques Renard and His
Orchestra: KFBK, KMJ, KWG,
KERN, KOL, KFPY, KOIN,
KFRC, KHJ
9:15—"Hollywood Nights": KFBK,
KMJ, KOL, KFPY, KOIN, KFRC,
KHJ
9:30—Noble Sissle and His Park
Central Orchestra: KMJ, KWG,
KFPY

**333.1 Meters KHJ VAndike 7111
900 Kcs. 1000 Watts**

Dun Lee, Inc., Los Angeles, Calif.
7 A.M.—News Briefs and Recordings
7:45—"Steamboat Bill"—Children's
hour
8—Shell Happytime with Dobbsie
8:30—Hallelujah Hour
9:30—CBS, Columbia Revue
10—CBS, Farm Network
11—To be announced
11:15—Beauty Talk, and soloist
11:30—CBS, American School of
the Air
12 noon—CBS, Ann Leaf, organist
12:30—World-wide News
12:45—CBS, Musical Americana
1—CBS, Rhythm Kings
1:15—Records
1:30—Times Forum
2—Happy-Go-Lucky Hour
3—Peminine Fancies
4—CBS, Organalities
4:15—U. S. C. Trojan Period
4:30—CBS, David Grosch
4:45—"Seeing Southern California"
5:15—World-wide news
5:25—Town Topics
5:30—"Skippy"
5:45—Organ—Bible Institute
6—CBS, Ben Bernie and Orchestra
6:30—Inglewood Park Concert
7—CBS, Pratt & Lambert
7:15—"Black and Blue"
7:30—KFRC, After Dinner Concert
7:45—CBS, "Myrt and Marge"
8—CBS, Howard Barlow and Colum-
bia Symphony Orchestra
8:15—Chandu the Magician
8:30—CBS, Morton Downey and the
Camel Orchestra
8:45—"Heroes of the Olympics"
9:15—Hollywood Nights
9:30—CBS, Noble Sissle's Orchestra
9:45—Olympic Beautification Pro-
gram
10—World-wide news
10:10—Gene Quaw and His Orchestra
11—Roosevelt Dance Orchestra
12 to 1 A.M.—Leigh Harline, or-
ganist

468.5 Meters KFI Westmore 0337
640 Kcys. 50,000 Watts

Earle C. Anthony, Inc., Los Angeles
8:45 A.M.—Dr. Selxas, Exercises
7:30—N. Y. opening stock market quotations
7:45—NBC, Van and Don, the two professors
8—NBC, Your Child
8:15—NBC, Rhythm Ramblers
8:30—NBC, U. S. Marine Band
8:45—Household talk by Julia Hayes
9—NBC, GE Circle
9:15—NBC, Beautiful Thought
9:30—Lou Gordon, tenor, and Betty Travis, violinist
9:45—Beauty talk by Mr. Willats
10—NBC, Color Harmony
10:30—NBC, Woman's Magazine of the Air
11:30—Peggy O'Neill, ballads
11:45—Daily Radio Guide
11:50—Fed. & State Mkt. Reports
12 noon—Dept. of Agric. talk
12:15—NBC, Western Farm and Home Hour
1—News release
1:15—Ann Warner Chats with her Neighbors
1:45—NBC, Silvio Lavatelli, cellist
2—NBC Matinee
3—NBC, Waldorf Sert Room Orch.
3:15—NBC, Headliners
3:30—NBC, Ray Perkins, the old Topper
3:45—NBC, Blue Bird Melodies
4:30—Nick Harris Program
4:45—News release
5—NBC, Coffee Matinee
5:30—Studio program
5:45—Vintage Melodies, string quartet
6—NBC, McKesson Musical Magazine
6:30—NBC, The Fuller Man
7—NBC, The Lucky Strike Dance Hour
8—NBC, Amos 'n Andy
8:15—NBC, Memory Lane
8:45—NBC, Sperry Smiles
9—NBC, Caswell Coffee Concert
9:15—Packard Concert Orchestra
10—NBC, Richfield News Flashes
10:15 to 11:45 P.M.—Jimmie Grier's Orchestra

225.4 Meters KGB Franklin 6151
1330 Kcys. 500 Watts

Don Lee, Inc., San Diego, California
7 A.M.—Recordings; News; Stocks
8—Shell Happytime
8:30—Hallelujah Hour
9:30—CBS, Columbia Revue
10—Blanche Wood's Shopping Tour
11:15—CBS, Columbia Salon Orch.
11:30—CBS, School of the Air
12 noon—CBS, Ann Leaf, Organist
12:30—CBS, Musical Americana
1—Closing Stock Quotations
1:05—P. T. A. Program
1:30—CBS, George Hall's Orch.
2—Happy-Go-Lucky Hour
3—Matinee Musicale
3:15—Feminine Fancies
4—CBS, Organalities
4:15—CBS, Bing Crosby
4:30—CBS, David Grosch
4:45—Town Topics
5—CBS, Florio's Orchestra
5:15—Clark Sisters
5:30—News Reel of the Air
5:45—Chandu, the Magician
6—Twilight Music
6:30—Gene Quaw's Dinner Music
7—Studio Program
7:15—Hutton's Ensemble
7:45—Oldsmobile Melody Speedway
8—Leland G. Stanford, Law Talk
8:15—Women's 100 Per Cent Association Program
8:30—CBS, Camel Quarter Hour
8:45—Heroes of the Olympics
9:15—Slumber Music (recordings)

9:30—CBS, Sissle's Orchestra
10—News Reel of the Air
10:05—Culp's Almanac of the Air
10:15—Anson Weeks' Orchestra
11 to 12 midnight—Hal Greyson's Or.

499.7 Meters KFSD Franklin 6353
600 Kcys. 1000 Watts

Airfan Radio Corp., Ltd., San Diego
7:30 A.M.—Studio Program
7:45—NBC, Van and Don
8—Morning Musicale
8:45—Good Cheer Program
9—NBC, GE Circle
9:15—Amy Lou
10—Radio Dental Clinic
10:30—NBC, Magazine of the Air
11:30—Studio Program
12:15 P.M.—NBC, Western Farm and Home
1—Studio program
1:15—NBC, Mormon Choir
1:45—Studio Program
2—NBC Matinee
3—NBC, Waldorf-Astoria Sert Room Orchestra
3:15—NBC, Headliners
3:30—French Lesson
4—Studio Program
5—NBC, Voters' Service
5:30—NBC, Heel Hugger Harmonies
5:45—Late News
5:55—Better Business Bureau
6—NBC, McKesson Musical Magazine
6:30—Radio Ralph
6:40—James V. Alexander
6:45—NBC, Cecil and Sally
7—NBC, Lucky Strike Dance Hour
8—NBC, Amos 'n Andy
8:15—NBC, Memory Lane
8:45—NBC, Sperry Smiles
9—NBC, Story of Women's Names
9:15—Sponsored program
9:45—Billy Jones & Ernie Hare
10—NBC, Richfield News Flashes
10:15—Dance Music
10:45—Prohibition Poll
10:50—Dance music
11:15 to 12 midnight—Studio Program

220.4 Meters KGER Phone: 632
1360 Kcys. 1000 Watts

C. M. Dobyans, Long Beach, Calif.
6 A.M.—Bugle Boy
6:30—Wake Up Tunes
7—Dusty and Skippy
7:15—News Flashes
7:30—Breakfast Club
8—Family Circle Hour
8:30—Recordings
9:30—Frances
10—Union Mutual Orchestra (E. T.)
10:30—Hawaiian Melodies
11—Frank Jocelyn, Organist
11:30—Cleo Hibbs
11:45—Circuit Rider
12 noon—Rocky Mountaineers
12:30—Rango
1—Paul Graham Trio
1:30—Bookworm
2—Musical Matinee
2:30—Long Beach Band
3—Sun News Flashes
3:15—Band continues
4—Cotton Pickers' Quartette
4:15—Los Amigos Trio
4:30—Frank Jocelyn, Organist
5—Buddy Harpers' Orchestra
5—Erm and Clem
6:15—Twilight Fantasy
6:45—Cheerful Earful
7—Buttercream Ragamuffins
7:15—Jimmy Leo
7:30—Long Beach Band
8—Memory Melodies
8:30—Rango
9—Evening Moods
10—Barkie Bros.
10:15—Helene Smith, Piano
10:30—Frank Jocelyn, Organist
11 to 12 midnight—Tom Moore's Or.

209.7 Meters KECA West. 0337
1430 Kcys. 1000 Watts

Earle C. Anthony, Inc., Los Angeles
9 A.M.—Louis Rueb, Health Exercises
9:15—Record Program
10—News Release
10:15—Record Program
10:30—Around the House with Roy Leffingwell
11—Record program
12 noon—Biltmore Concert Orch.
1:30—Record program
1:45—"Bob, Bunny and Junior"
2—Record program, popular
3—Fred Dempsey, Tenor
3:15—Record program, classical
4—Dr. H. Edward Meyers
4:15—News Release
4:30—Brother Ken and his Kiddies
5—NBC, Voters' Service
5:30—E. H. Rust, nurseryman
5:45—NBC, Orphan Annie
6—Record Program
6:45—NBC, Cecil and Sally
7—NBC, Raising Junior
7:15—Concert Orchestra with soloist
8:15—NBC, Prince Albert Quarter Hour
8:30—NBC, The Dinglebenders
8:45—String trio
9—NBC, The Story of Women's Names
9:15—NBC, Songs of the South
9:30—Earl Burnett's Orchestra
10:30—News release
10:45—NBC, Prohibition Poll
10:50 to 11 P.M.—Records

285.5 Meters KNX Hemp. 4101
1050 Kcys. 5000 Watts

L. A. Evening Express, Los Angeles
6:30 A.M.—Recorded Program
6:45—Bill Sharples and His Gang
8:45—Inspirational Talk and Prayer
9—Clinic of the Air
9:30—News Items
9:45—Maxine's Shopping Service
10—Eddie Albright and His Ten o'Clock Family
10:30—Kate Brew Vaughn
11—Jack Carter and His Birthday Party
12 noon—News Items
12:15—Dr. Donald Rohrer in a Talk on Dentistry
12:30—Piano Phantoms
12:45—Recordings
1—Paris Inn
2—The Bookworm
2:30—Los Angeles Firemen's Orch.
3:30—Recordings
3:45—Joyce Coad, Little Movie Star
4—Travelogue, Lost and Found Announcements, Stocks
4:15—Maxine's Shopping Service
4:45—Recorded Program
5—Town Crier
5:15—The Arizona Wranglers
5:40—Balto Real Pet Stories
5:45—Chandu
6—News Items
6:15—Episode from the Life of Jim Powers, Bandit
6:30—Li'l Joe Warner and His Jolly Journal
6:45—Red Cap
7—Frank Watanabe and Hon. Archie
7:15—Rev. R. P. Shuler
7:30—After Dinner Concert
7:45—"Just Willie"
8—Calmon Luboviski, Violinist, and Claire Mellonino, Pianist
9—News
9:15—Lal Chand Mehra, "Story of India"
9:30—Idylls
10—Aunt Emmy and Bert
10:15—Starke's Bohemian Cafe
11—Paris Inn Broadcast
12 to 1 A.M.—Ray Howell, "Aaand How" Boy

WEDNESDAY Programs

March 9, 1932

491.5 Meters **KFRC** Prospect 0100
610 Kcys. 1000 Watts

Don Lee, Inc., San Francisco, Calif.
7 A.M.—Seal Rocks broadcast
7:25—N. Y. stock quotations
7:30—Dobbsie, health exercises
8—Shell Happytime, with Dobbsie
8:30—Hallelujah hour
9:15—Home hints
9:30—Betty Crocker
9:45—CBS, Columbia Revue
10—CBS, Columbia Farm Network program
10:45—Window shopping with Wyn
11—Recordings
11:15—CBS—Columbia Salon Orch.
11:25—The Globe Trotter
11:30—CBS, Amer. School of the Air
12 noon—CBS, Edna Wallace Hopper
12:15—CBS, Charis program
12:30—Noonday concert
1—The Hoofers
1:15—CBS, U. S. Navy Band
1:30—N. Y. stock quotations
1:35—The Globe Trotter
1:45—CBS, U. S. Navy Band
2—Happy Go Lucky hour
3—Feminine Fancies
4—"Wayfarers"
4:15—CBS, Bing Crosby
4:30—CBS, Songsmiths
4:45—The Globe Trotter
4:55—Town Topics
5—"Skippy"
5:15—Steamboat Bill
5:30—CBS, Those McCarty Girls
5:45—Singing Jack Brooks and the Fitch Trio
6—Anson Weeks' Orchestra
6:15—Kellogg Foodtown Kitchen
6:30—Week's Best Bets
7—CBS, Vitality Personalities
7:15—Adventures of "Black and Blue"
7:30—CBS, Nat Shilkret's Orch.; Alex Gray, soloist
7:45—CBS, Myrt and Marge
8—CBS, Toscha Seidel, Violinist and Concert Orchestra
8:15—Chandu the Magician
8:30—CBS, Camel Quarter hour
8:45—Broadcast Rehearsal
9—To the ladies
9:15—Phoenix Hosiery program
9:30—Isle of Golden Dreams
10—Anson Weeks' orchestra
11—Hal Greyson's Orchestra
12 to 1 A.M.—Vagabond of the Air

322.4 Meters **KROW** Glenc. 6774
930 Kcys. 1000Watts

Educa. Broad. Corp., Oakland, Calif.
8 A.M.—Memories Program
8:30—X-Bar "B" Boys
9—Off the Air
1 P.M.—Weather Forecast
1:05—Latin-American program
2—KROW Reporter
2:15—Recordings
2:30—Watch Tower program
2:45—Organ Moods, Vivian Moore
3—Paul's Hawaiians
3:30—The KROW-lans
4:10—Maison Doree
4:15—The Manx Program
4:30—KROW Reporter
4:45—La Vida Health talk
5—Italian program
5:30—Wade Forrester
6—Off the Air
7:30—KROW Reporter
7:45—George J. Hatfield
8 to 8:30 P.M.—Latin-American program



EDDIE HOLDEN
("Frank Watanabe")
KNX—7 P.M.

243.8 Meters **KYA** Prospect 3456
1230 Kcys. 1000 Watts

Pac. Broadcast. Corp., San Francisco
7:30 A.M.—Rhythm Masters
8—Metropolitan hour
9—Manual Melodies
9:30—Modern Melodies
10—The Entertainers
10:15—Sunshine hour
11—Salon Melodies
11:15—Manhattan Moods
11:30—Novelty Bits
11:45—Song and Dance Kings
12 noon—Johnson Daily Guide
12:05—Broadway Echoes
12:30—Organ recital
1—Concert Memories
1:30—Musical Contrasts
2—Organ Recital
2:30—Community Chest
2:45—Old Chestnuts
3—Babette
3:15—Concert Memories
3:45—Better Business Talk
4—Salon Music
4:15—Artist Celebrities
4:30—On Parade
5—Metropolitan hour
6—Revue
6:30—"Your Helpful Friend"
6:45—Henry Starr, piano and song
7—Hap and Jack: Rapid Fire Song
7—Writers
7:15—"Just Willie"
7:30—News Bulletin
7:45—Marceline Emery, Emily Eilers and Virginia Spencer, "The Harmonettes"
8—On With the Show
9—The Troubadours
9:15—Virginia Spencer, Soliloquy
9:30—Bob Allen and Geo. Bowers
9:45—Marsden Brooks: Cello recital
10—News Bulletin
10:15—Radio Sandman hour
11 to 12 midnight—Concert Mem-
ories

535.4 Meters **KTAB** Garfield 4700
560 Kcys. 1000 Watts

Assoc. Broadcasters, Oakland, Calif.
7 A.M.—Rise and Shine
7:30—The Brainstormers with Lee Douglas
8—Radio Shopping News
8:30—Jack Hall and Clem Kennedy
9—Morning Prayer hour
9:30—Dr. J. Douglas Thompson
10—Household hour with Alma La Marr
10:30—News service
10:35—Dr. E. L. Corley
10:55—Recordings
11—Hot Tips and Hot Tunes
11:15—Recordings
11:30—Julia Hayes
11:45—Radio Shopping News
12 noon—U. S. Agric. Reports
12:15—Dr. R. M. McLain
12:30—News service
12:35—Echoes of Portugal
1:05—Recorded program
1:15—Thelma Blair, pianist
1:30—Over the Teacups
2—"The House of Dreams."
2:30—Recorded program
3—Matinee Melodists
4—Kobar
4:30—Jack Hall and Clem Kennedy
5—Recorded program
5:15—Hot Tips and Hot Tunes
5:30—Dr. J. Douglas Thompson
6—Taylor Made Tempos with Glenn Hall Taylor, pianist
6:15—Echoes from Carolina
6:30—Ernie Smith in the Sport Page of the Air
6:45—Deacon Brown
7—Reporter
7:15—Ernie Smith's Magazine Review
7:30—News service
7:45—Marmola Entertainers
8—"Smilin' Through"
8:30—"This is Romance"
8:45—Gillam and Atterbury, comedy team
9—Beverly Hill Billies
10—Moment Musical
11 to 1 A.M.—Nite Owls

322.4 Meters **KFWI** Franklin 0200
930 Kcys. 500 Watts

Radio Entertainments, San Francisco
7 M.—Eye-opener program
7:30—Charlie Glenn
8—Silent period
8—White House program
8:15—Popular tunes
8:15—Bellevue Hotel program
10:30—Dr. T. G. Linebarger
11—Timely Topics
11:15—Studio program
11:30—Learn Italian, Prof. Achille
11:45—Concert music
12 noon—Dance music
12:30—Town Crier
1—Silent period
6—Dance Music
7—Open Forum, Miss Cecilia Hardman
7:15—Bellevue Hotel program
7:30—Silent period
8:30—Louise Gilbert, pianist
8:45—John D. Barry, world events
9—Jack Coakley's Orchestra
9:30—Earle Sanderson Players
9:45—Dan Eckley and Roger Segure
10—Let's Dance
10:30—Popular Vocal Selections
11—Master Melodies (Saint Saens)
12 to 1 A.M.—Dedication hour

340.7 Meters KLX Lake. 6000
880 Kcys. 500 Watts
 Tribune Pub. Co., Oakland, Calif.

- 7 A.M.—Morning exercises and entertainment; Opening N. Y. Stocks
- 8—Recorded program
- 9—Modern Homes period
- 9:30—Business Bureau Talk; Records
- 10:15—S. F. stocks, financial information, car loading reports weather
- 10:30—Recorded program
- 11—Classified Advertising hour
- 12 noon—Jack Delaney and band
- 12:30—Produce review
- 1—Jean's Highlights
- 2—Recordings
- 2:35—Closing S. F. stocks
- 2:45—Ethel Rhinard, jazz pianist
- 3—Recorded program
- 3:15—Sharp and Flat
- 3:30—Recorded program
- 4:30—Brother Bob's Club
- 5—Helen Parmelee, pianist
- 5:30—The Three Coconuts
- 6—Dave Saylor's Hotel Oakland dance orchestra
- 7—News items
- 7:30—King Sisters' Harmony trio
- 7:45—Fred and Morris, comedians
- 8—Tribune Hour of Melody
- 9—Gustav Severin, author, lecturer and world traveler, "Adventures in Military Secret Service"
- 9:30—Ethel Parmelee, Pianist
- 9:45—"Wes" Summerford, Vocalist, and Jean Ardath, Pianist
- 10 to 11 P.M.—Dance Program

280.2 Meters KJBS Ord. 4148-49
1070 Kcys. 100 Watts
 J. Brunton & Sons, San Francisco

- 6 A.M.—KJBS Alarm Klok Klub
- 8—Popular records
- 8:45—Carleton Coveny
- 9—Assoc. Food Stores' program
- 9:30—Andy Anderson
- 10—The Reporter of the Air
- 10:05—Variety recordings
- 11:30—Concert music
- 12 noon—Popular songs
- 12:30—Band concert
- 12:45—Stock report, records
- 1:45—Popular Records
- 2:15—Citizenship talk
- 2:30—Popular musical favorites
- 2:45—Speak-Easy Time, records
- 3—Reporter of the Air
- 3:05—George Taylor's Bridge hour
- 4—Aloha Hawaiian Trio
- 4:30—Variety records
- 12:01—Joe Mendel's Pep Band
- 1 to 6 A.M.—KJBS Owl Program

296.6 Meters KQW Columbia 777
1010 Kcys. 500 Watts
 Pac. Agric. Foundation, Ltd., San Jose

- 7 A.M.—Breakfast hour
- 8—Silent
- 9—Blue Diamond Studio Program
- 9:15—Friendship Club of the Air
- 9:30—Zella Goodman's Chummy Hr.
- 10:30—Recordings
- 11—Leah Bernhardt Kimball
- 11:30—Cockerels Old Times
- 12 noon—Betty Jaye, Variety prog.
- 12:30—Weather, Farm reports
- 1—Recordings
- 1:30—Lena Leland, Friendly hour
- 2:30—Barney and Curley's Wandering Cowboys
- 3—Studio Program
- 3:30—Silent Period
- 4:30—Story Time
- 5—Vespers
- 5:30—Dr. Julius Klein's Commerce talk
- 5:45—Liberty Bell Quarter hour
- 6—Happy trio

- 6:15—Franco's program
- 6:30—Farm Market reports
- 6:45—Radio News and Forum
- 7:45—Studio feature
- 8—Portuguese program
- 8:30—Eugene Mancini
- 8:45—Studio feature
- 9—Old Love Songs
- 9:30—Wonderly's Syncopated Symphonists
- 10 to 10:30 P.M.—The Voice of Madame Arga

CBS

Columbia Broadcasting System

- 9 A.M.—Charles Boulanger and His Yoeng's Orchestra: KFBK, KOL, KVI, KFPY
- 9:45—Columbia Revue: KFBK, KERN, KVI, KFPY, KFRC, KGB
- 10—Columbia Farm Community Network Program: KVI, KFRC, KHJ
- 10—George Hall's Hotel Taft Orchestra: KFBK, KMJ, KWG, KERN
- 10:30—Armand Vecsey's Ritz Orchestra: KFBK, KMJ, KWG, KERN
- 11:15—Columbia Salon Orchestra: KFBK, KMJ, KWG, KERN, KOL, KVI, KFPY, KFRC, KGB
- 11:30—American School of the Air: KFBK, KWG, KOL, KVI, KFPY, KHJ, KGB
- 12 noon—Edna Wallace Hopper: KOL, KVI, KFPY, KOIN, KFRC, KHJ
- 12:15—Charis Program: Musical Revue, Ann Leaf at the Organ; Ben Alley, Tenor, with Dorothy Chase: KFBK, KOL, KVI, KFPY, KOIN, KHJ, KFRC
- 12:30—Rhythm Kings, Fred Berens, Conductor: KFBK, KWG, KERN, KVI, KFPY, KGB
- 12:45—Four Eton Boys, KFBK, KWG, KERN, KVI, KFPY, KHJ, KGB
- 1—U. S. Navy Band Concert: KFBK, KWG, KERN, KVI, KFPY, KFRC, KHJ, KGB
- 4—Organalities: KFBK, KMJ, KWG, KERN, KOL, KVI, KFPY, KHJ, KGB
- 4:15—Bing Crosby: KFBK, KMJ, KERN, KFPY, KFRC, KHJ, KGB
- 4:30—The Songsmiths: KFBK, KMJ, KWG, KVI, KFPY, KHJ
- 5—Plantation Grill Orchestra: KFBK, KMJ, KWG, KERN, KVI, KFPY, KHJ, KGB
- 5:30—Those McCarly Girls: KFBK, KWG, KERN, KVI, KFPY, KFRC, KGB
- 5:45—The Fitch program: KOL, KVI, KFPY, KOIN, KFRC, KHJ
- 6:30—Friendly Muse: KWG, KFBK, KFPY, KHJ
- 7—Vitality Personalities: Freddie Rich, Conductor; Ben Alley, Guest Artist: KWG, KOL, KFPY, KOIN, KFRC, KHJ
- 7:30—"Music that Satisfies": KFBK, KWG, KERN, KOL, KFPY, KOIN, KFRC, KHJ
- 7:45—"Myrt and Marge": KFBK, KMJ, KWG, KERN, KOL, KFPY, KOIN, KFRC, KHJ
- 8—Toscha Seidel, Violinist, with Concert Orchestra, Howard Barlow, Conductor: KFBK, KFPY, KFRC, KHJ
- 8:30—The Camel Quarter Hour, featuring Morton Downey, Tony Wons, Jacques Renard and His Orchestra: KFBK, KMJ, KWG, KOL, KFPY, KOIN, KFRC, KHJ



GYPSY

TONIGHT
at 8
GYPSY

will interview

PHIL HARRIS

in the sixteenth of a series of Personal Closeups of the Artists

OVER STATIONS:

- KPO . . . San Francisco
- KJR . . . Seattle
- KGA . . . Spokane
- KEX . . . Portland



PHIL HARRIS

379.5 Mtrs. **NBC-KGO** Sutter 1920
790 Kcys. 7500 Watts
National Broadcast. Co., San Francisco

Service to **KHQ, KOMO, KGW,**
KFI, KOA, KSL, KTAR,
KECA, KFSD

- 7 A.M.—Organ Concert: KGO
7:30—Chicago Ensemble: KGO,
KOMO
7:45—Van and Don, the Two Profes-
sors: KGO, KHQ, KOMO, KGW,
KFI, KFSD, KTAR, KSL, KOA
8—Piano Capers: Oscar Young and
Dell Perry; Jack Dean, Tenor:
KGO, KOMO, KGW, KGIR
8:30—Hinds Romance Exchange:
KGO, KHQ, KOMO, KGW, KFI,
KSL
8:45—Hugo Mariani Marionettes:
KGO, KOMO, KGW, KFI
9—GE Circle: Talk, Grace Ellis;
Eddie Dunham, Organist; Theod-
ore Webb, Baritone: KGO, KHQ,
KOMO, KGW, KFI, KFSD, KTAR
9:15—Beautiful Thoughts: KGO,
KHQ, KGW, KFI, KTAR
9:30—The Buckaroos: Ted Maxwell,
Charles Marshall, Songs and Dia-
logue: KGO
9:45—Parlor Pieces: Eva Garcia,
Pianist: KGO
10—Keeping Up With Daughter:
Dramatic Sketch with Helen Mus-
selman, Dorothy Desmond and
Henry Shumer; Musical Inter-
ludes: KGO, KHQ, KOMO, KGW,
KFI, KFSD, KTAR, KSL
10:15—Entertainers: Alvino Rey,
Banjoist; John O'Brien, Harmon-
ica Player: KGO, KOMO, KGW
10:30—Woman's Magazine of the
Air: KGO, KHQ, KOMO, KGW,
KFI, (KFSD, KTAR off 10:50)
11:30—Organ Recital, Paul Carson:
KGO, (KFI off 11:45)
12:15—Western Farm and Home
Hour: KGO, KHQ, KOMO, KGW,
KFI, KFSD, (KTAR on 12:45),
KSL
1—Pacific Feature Hour: Vocal En-
semble; Concert Orchestra direc-
tion Emil J. Polak: KGO
1:30—Stringwood Ensemble: KGO,
KOA, KGHL
2—NBC Matinee: KGO, KHQ,
KOMO, KFI, KFSD, (KTAR off
2:45)
3—Waldorf-Astoria Sert Room Or-
chestra: KGO, KFI, KFSD, KSL
3:15—Headliners: Myron Niesley,
Tenor: KGO, KFI, KFSD
3:30—Ponce Sisters: Ethel and
Dorothea, Vocal Duo: KGO, KFI,
KFSD
3:45—Business and Pleasure: KGO,
KFI, KFSD
4—Recitalists: KGO
4:15—Landt Trio and White: KGO
4:30—The Freshmen: Jack Dean,
Tenor; Orchestra direction Mart
Grauenhorst: KGO
5—American Taxpayers' League
Program: KGO, KHQ, KOMO,
KGW, KFSD, KTAR, KGIR
5:15—News Service: KGO
5:30—Goodyear Program: Sousa's
Band; Revelers Quartet: KGO,
KHQ, KOMO, KGW, KFI, KFSD,
KTAR, KSL, KGIR, KGHL
6—Halsey, Stuart Program: KGO,
KHQ, KOMO, KGW, KFI, KSL
6:30—Mobiloil Concert: Gladys Rice,
Soprano; Orchestra direction Na-
thaniel Shilkret; Douglas Stan-
bury, Baritone and Master of
Ceremonies: KGO, KHQ, KOMO,
KGO, KFI, KTAR, KSL
7—Coca-Cola Program: Interview
with Grantland Rice; James Mel-
ton, Tenor; All-String Orchestra
direction Gustave Haenschen: KGO,

- KHQ, KOMO, KGW, KFI, KFSD,
KTAR, KSL, KGU
7:30—National Conference of Jews
and Christians: KGO
8—Amos 'n' Andy: KGO, KHQ,
KOMO, KGW, KFI, KFSD, KSL
8:15—Vermont Lumberjacks: KGO,
KHQ, KOMO, KGW, KFI, KFSD
8:30—Team Mates: Betty Kelly,
Soprano; Irving Kennedy, Tenor;
John and Ned, Masters of Ceremo-
nies: KGO, KHQ, KOMO, KGW,
KFI, KFSD, KTAR, KSL, KOA
9—Rin-Tin-Tin Thriller: Dramatic
Sketch: KGO, KHQ, KOMO,
KGW, KFI, KFSD, KTAR
9:15—Coon-Sanders Orchestra: KGO,
KFSD, KGHL
9:30—Billy Jones and Ernie Hare,
Singing Comedians: KGO, KHQ,
KOMO, KGW, KFSD, KTAR, KSL
9:45—Swift Program: The Stebbins
Boys: KGO, KHQ, KOMO, KGW,
KFI, KSL
10—Richfield News Flashes: KGO,
KHQ, KOMO, KGW, KFI, KFSD
10:15—"The Golden Flame," by
Keltner Williamson, based on the
autobiography of Benvenuto Cel-
lini; Episode Three, with Michael
Raffetto, Bernice Berwin, Helen
Kleebe, Charles MacAlister, J. An-
thony Smythe, Helen Musselman,
Kathleen Wilson and Fred Thomas:
KGO, KOA, KGHL
10:45—Voice of Pan: Anthony Lin-
den, Flutist; Emily Linden, Pi-
anist: KGO, KOA
11—Lofner-Harris Hotel St. Francis
Dance Orchestra: KGO, KHQ
12 midnight—Organ Concert, Dollo
Sargent: KGO

309.1 Meters **KJR** Seneca 1515
970 Kcys. 5000 Watts

- Northwest Broad. System, Seattle, Wn.
7 A.M.—Tom and Jerry
8—NBC, Financial Service
8:15—NBC, Crosscuts of the Day
9:15—Mary from Proctor's
9:45—Stringwood Ensemble
10—NBC, Harmony Twins
10:15—Beauty Talk
10:30—Tom and Dudd
11—Blue Streaks
11:15—The Professor and His Dream
Girl
11:30—Julia Hayes, Beauty Talk
11:45—NBC, Smackout
12:15—Tom and Dudd
12:30—On With the Blues
1—Tea Time Tales
1:15—Seth Maker
1:45—NBC, Aeolian Trio
2—NBC, Jingle Joe
2:15—NBC, Swanee Serenaders
2:30—Charles Gilbert Spross
2:45—Florence Wightman, Harpist
3—P. Lost and Found
3:05—NBC, Who Cares?
4—NBC, Footlight Fantasies
4:30—NBC, Soloists
4:45—Sunset Serenaders
5—Steamboat Bill
5:15—NBC, Sunset Serenaders
5:45—Little Orphan Annie
6—NBC, Masters of Music
6:45—NBC, Cecil and Sally
7—NBC, Raising Junior
7:15—Studio Program
8—NBC, Personal Close-ups
8:15—NBC, Prince Albert Quarter
Hour
8:30—Financial Talk
8:45—NBC, Silver Strains
9—NBC, The Story of Women's
Names
9:15—Harmonoffs
9:30—NBC, Earl Burnett's Orch.
10—NBC, National Concert Orch.
10:45—National Prohibition Poll
10:50—National Concert Orchestra
11—Vic Meyers' Orchestra

204 Meters **KGA** Main 3434
1470 Kcys. 5000 Watts

- N.W. Broad. System, Spokane, Wash.
6 A.M.—News, Grain, Stock Reports
8—NBC, Financial Service
8:15—NBC, Crosscuts of the Day
9:15—NBC, Stringwood Ensemble
10—NBC, Harmony Twins
10:30—Mardi Gras
11:15—The Professor and His Dream
Girl
11:30—Julia Hayes Beauty Talk
11:45—NBC, Smackout
12 noon—Organ Melodies
12:15—Tom and Dudd
12:30—On With the Blues
1—NBC, Aeolian Trio
1:15—Seth Maker
1:45—NBC, Aeolian Trio
2—NBC, Jingle Joe
2:15—NBC, Swanee Serenaders
2:30—Charles Gilbert Spross
2:45—Florence Wightman, Harpist
3—NBC, Who Cares?
4—NBC, Footlight Fantasies
4:30—NBC, Soloists
4:45—Sunset Serenaders
5—Ruth Brayson
5:15—NBC, Sunset Serenaders
5:30—Johnny Muskrat
5:45—Little Orphan Annie
6—NBC, Masters of Music
6:45—NBC, Cecil and Sally
7—NBC, Raising Junior
7:15—NBC, Marching Thru
8—NBC, Personal Close-ups
8:15—NBC, Prince Albert Quarter
Hour
8:30—NBC, Silver Strains
9—NBC, The Story of Women's
Names
9:15—Harmonoffs
9:30—NBC, Earl Burnett's Orch.
10—NBC, National Concert Orch.
11—NBC, Palace Hotel Orchestra
10:45—National Prohibition Poll
10:50—National Concert Orchestra
11:30—NBC, Tom Gerun and His
Bal Tabarin Orchestra

394.5 Meters **KVI** Broadway 4211
760 Kcys. 1000 Watts

- Puget Sound Broadcast. Co., Tacoma
6:30 A.M.—Recordings
7—Church of the Air
7:30—"Voice of Texas"
7:45—Recordings
8—Shell Huppajay by Dobbie
8:30—Hallelujah Hour
9—CBS, Charles Boulanger's Or-
chestra
9:30—Betty Crocker
9:45—CBS, Columbia Revue
10—Mid-Morning Melodies
11—Howard Davis, Tenor
11:15—CBS, Columbia Salon Or-
chestra
11:30—CBS, American School of the
Air
12 noon—CBS, Edna Wallace Hopper
12:15—CBS, Ann Leaf and Ben Alley
12:30—Oakes Walkathon
12:45—Garden Talk
1—CBS, U. S. Navy Band
1:30—Joe Lento, guitarist
1:45—The Lucky Man
2—Happy-Go-Lucky Hour
3—Feminine Fancies
3:30—Dental Clinic of the Air
4—Pre-School Assoc. Program
4:15—Oakes Walkathon
4:45—Harold Zohman, Pianist
5—CBS, Ted Florito's Orchestra
5:30—CBS, Thome McCarty Girls
5:45—CBS, F. W. Fitch Program
6—Hutton's Concert Ensemble
6:15—Silent Period
10—Modernistic Hi-Jinks
10:30—Hi-Liners from the Spanish
Castle
11—Oakes Walkathon
11:30 to 12 midnight—Hal Greyson's
Orchestra

236.1 Meters KOL Elliott 4466
1270 Kcys. 1000 Watts
 Seattle Broadcast. Co., Seattle, Wash.
 6:45 A.M.—Top o' the Morning
 7—KOL Time Clock
 7:45—Zukor's Perky Feather
 8—Shell Happytime
 8:30—Hallelujah Hour
 9—CBS, Chas. Boulanger & His Orch.
 9:30—Betty Crocker
 9:45—The Health Man
 10—Morning Melodies
 10:30—Julia Hayes
 10:45—Console Capers
 10:55—Johnson Daily Guide
 11:15—Columbia Salon Orchestra
 11:30—CBS, Amer. School of the Air
 12 noon—CBS, Edna Wallace Hopper
 12:15—"The Carnival," with Billy Sherwood
 1:15—Ken Stuart's "Sunshine Program"
 1:30—CBS, U. S. Navy Band
 2—Happy-Go-Lucky Hour
 3—Feminine Fancies
 3:30—Harriet Links
 3:45—Feminine Fancies
 4—CBS, Organalties
 4:15—Organ Moods
 4:30—Frank Coomb's Accommodation Train
 4:45—Cecil Solly
 5—Puget Sound Crier
 5:15—"Skippy"
 5:45—CBS, Singing Jack Brooks and the Fitch Trio
 6—Ken Stuart's Sports Review
 6:15—"Isle of Golden Dreams"
 6:45—Robert Hanson
 7—CBS, Vitality Personalities
 7:15—Black and Blue
 7:30—CBS, Nat. Shikret and His Or.
 7:45—CBS, "Myrt and Marge"
 8—CBS Program
 8:15—"Chandu, the Magician"
 8:30—CBS, Camel Quarter Hour
 8:45—CBS, Frostilla Program
 9—The Unzentine Entertainers
 9:15—El Sidelo Program
 9:30—Bouquet of Melody
 10—Dan McLoon, Billy Lowe and Helene Nill
 10:30—Anson Weeks' Orchestra
 11—Hal Greyson's Orchestra
 12 midnight—Sign Off

508.2 Meters KHQ Main 5383
590 Kcys. 1000 Watts
 Loui Wasmer, Inc., Spokane, Wash.
 7 A.M.—Caterpillar program
 7:30—Henaces Chick Chat
 7:45—NBC, Van and Don
 8—Fox Theatre Organ
 8:30—NBC, Hinds Romance Exch.
 8:45—Merry Morning Moods
 9—NBC, Home Circle
 9:15—NBC, Beautiful Thots
 9:30—Joyner Joys "Walt and Norman"
 9:45—Wolper's Lady Beautiful
 10—NBC, Keeping up with Daughter
 10:15—Inland Empire Dairy
 10:30—NBC, Magazine of the Air
 11:30—Johnson Radio Guide
 11:35—Bell Organ Concert
 12 noon—Club Bulletin, "Lucy Robinson"
 12:15—Montgomery Ward
 12:30—NBC, Farm and Home Hr.
 1—Alaska Better Boys
 1:15—Home Owned Business
 1:30—Gems of Remembrance
 1:45—Fashions Fur Facts
 2—NBC Matinee
 3—Studio parade
 4—Peerless Dental Hygiene
 4:15—Speed Tube program
 4:30—Upstairs Price
 4:45—"Skippy"
 5—NBC, Amer. Taxpayers League
 5:15—Chandu
 5:30—NBC, Goodyear program
 6—NBC, Halsey Stuart

6:30—Mobiloil Concert
 7—NBC, Coca Cola program
 7:30—Sieberling Singers
 7:45—"Just Willie"
 8—Amos 'n' Andy, NBC
 8:15—NBC, Vermont Lumberjacks
 8:30—NBC, Team Mates
 9—NBC, Rin Tin Tin Thrillers
 9:15—Dutch Masters
 9:30—NBC, Jones and Hare
 9:45—NBC, "The Stebbins Boys"
 10—NBC, Richfield News Flashes
 10:15—Book of Memories
 10:45—Timely Topics
 11—Fran Morton's Orchestra
 12 to 12:30 A.M.—Desert Caravan

254.1 Meters KEX Atwater 3111
1180 Kcys. 5000 Watts
 Western Broadcast. Co., Portland, Ore.
 6:45 A.M.—Farm Flashes, Weather Report and Program Resume
 7—Late Record Releases
 8—NBC, Financial Service
 8:15—NBC, Crosscuts of the Day
 9:15—NBC, Stringwood Ensemble
 10—Julia Hayes
 10:15—NBC, Harmony Twins
 10:30—Mardi Gras
 11—Abe Brashen's Blue Streaks
 11:15—The Professor and His Dream Girl
 11:30—Molly Gibbons, Fashion Talk
 11:45—NBC, Smackout
 12 noon—Organ Melodies
 12:15—Tom and Dudd
 12:30—On With the Blues
 1—NBC, Aeolian Trio
 1:15—Seth Maker
 1:45—NBC, Aeolian Trio
 2—NBC, Jingle Joe
 2:15—NBC, Swanee Serenaders
 2:30—Charles Gilbert Spross
 2:45—Florence Wightman, Harpist
 3—NBC, Who Cares?
 4—NBC, Footlight Fantasies
 4:30—NBC, Soloists
 4:45—NBC, Sunset Serenaders
 5:30—Silent Period
 8—NBC, Personal Close-ups
 8:15—NBC, Prince Albert Quarter Hour
 8:30—NBC, Silver Strains
 8:45—Abe Lyman's Fifteen Minute Show
 9—The Story of Women's Names
 9:15—Tom Mitchell
 9:30—"What Every Investor Should Know"
 9:45—Oregonian Interviews
 10—NBC, National Concert Orch.
 10:45—National Prohibition Poll
 10:50—National Concert Orchestra
 11—Archie Loveland's Orchestra
 11:30—NBC, Tom Gerun and His Bal Tabarin Orchestra

265.3 Meters KSL Wasatch 3901
1130 Kcys. 5000Watts
 Radio Service Corp., Salt Lake City
 5 P.M.—NBC, American Taxpayers' League
 5:15—NBC, Melo Clarions
 5:30—NBC, Goodyear Program
 6—NBC, Halsey Stuart
 6:30—NBC, Mobiloil Concert
 7—NBC, Coca-Cola Program
 7:30—Romance of Gems
 7:45—Male Quartet
 8—NBC, Amos 'n' Andy
 8:15—NBC, Prince Albert Quarter Hour
 8:30—NBC, Team Mates
 9—NBC, Story of Women's Names
 9:15—Oldsmobile Speedway Melodies
 9:30—American Legion and American Legion Auxiliary Department of Utah Program
 10—Dance Music from Covey's
 10:15—"The Golden Flame," episode 3
 10:45 to 11 P.M.—Voice of Pan

325.9 Meters KOMO Elliott 5890
920 Kcys. 1000 Watts
 Fisher's Blend Station, Inc., Seattle
 6:55 A.M.—Inspirational Services
 7—Organ Recital
 7:30—Chicago Ensemble
 7:45—NBC, Van and Don
 8—NBC, Piano Capers
 8:30—NBC, Hinds Romance Exch.
 8:45—NBC, Hugo Mariani Marionettes
 9—GE Circle
 9:15—Home Suggestions Program
 9:30—Tuneful Two
 9:45—NBC, Entertainers
 10—NBC, Keeping Up with Daughter
 10:15—Tuneful Two
 10:30—NBC, Magazine of the Air
 11:30—Concert Trio
 12 noon—Prudence Penny
 12:15—NBC, Western Farm & Home Hour
 1—Concert Orchestra and Vocalists
 2—NBC Matinee
 3—Concert Orchestra and Vocalists
 3:45—Popular Orch. and Vocalists
 5—NBC, Amer. Taxpayers' League
 5:15—Stock Quotations
 5:30—NBC, Goodyear Program
 6—NBC, Halsey Stuart Program
 6:30—NBC, Mobiloil Program
 7—NBC, Coca-Cola Program
 7:30—Washington Bakers' Program
 8—NBC, Amos 'n' Andy
 8:15—NBC, Vermont Lumberjacks
 8:30—NBC, Team Mates
 9—NBC, Rin-Tin-Tin Thriller
 9:15—Montag, Fireside Hour
 9:30—NBC, Jones and Hare
 9:45—Vocal Ensemble
 10—Richfield News Flashes
 10:15—Fisher's Blend Hour
 11:15—Globe Trotter
 11:30—Olympic Hotel Dance Orch.
 12 to 12:30 A.M.—Organ Recital

239.9 Meters KFOX Phone: 672
1250 Kcys. 1000 Watts
 Nichols & Warinner, Long Beach, Cal.
 5 A.M.—The Early Birds
 8—Dance Tunes
 8:30—Steinway Duo Art
 8:45—Popular Airs
 9—Mae Day Beauty talk
 9:10—Air Raiders
 10—Organ, Vera Graham
 10:30—Orange Blossom Girls
 11—Three Boys
 11:30—News report
 11:45—Harrell Sisters
 12 noon—Blue Ribbon Group
 1—Rotary Club
 1:30—Electrical transcription
 1:45—Old Timer's Curiosity Shop
 2—Marti's Musical Bazaar
 2:15—Electrical Transcription
 2:30—Musical Pastels
 3:30—Organ, Pipe Dreams
 4—News report
 4:15—Dental Clinic
 4:45—Len Nash's Country Boys
 5:15—Tennessee Joe
 5:30—Cheerio Boys
 5:45—Markwell Harmonettes
 6—Fun in a Music Studio
 6:15—Campus Scamps Sorority
 6:30—KFOX School Kids
 6:45—Harrell Sisters
 7—Cheerio Boys
 7:15—"Black and Blue"
 7:30—The Boy Detective
 7:45—Three Vagabonds
 8—Melody Garden
 8:15—"Chandu"
 8:30—SRO Revue
 9—To the Ladies
 9:15—Majestic Ballroom Orchestra
 9:30—Hearts and Flowers
 9:45—Majestic Ballroom Orchestra
 10—Pac. Coast Club Rhythm Makers
 10:30—Rebroadcast from KHJ
 12 to 5 A.M.—Recordings

440.9 Mtrs. NBC-KPO **GA. 8300**
680 Kcys. 5000 Watts
 National Broadcast. Co., San Francisco

Service to KJR, KEX, KGA,
 KECA, KTAR, KSL, KFSD

- 7:30 A.M.—Sunrise Serenaders, orchestra direction Jess Norman: KPO
- 8—Financial Service: KPO, KGA, KJR, KEX, KTAR
- 8:15—Crosscuts from the Log o' the Day: KPO, KGA, KJR, KEX, KTAR off 8:30
- 9:15—Stringwood Ensemble: KPO off 9:30; KGA; KJR on 9:45; KEX
- 9:30—Helpful Hints to Housewives, Julia Hayes: KPO
- 9:45—University of California at Your Service: KPO
- 10—Harmony Twins—Paul Lingie & Ray Jahnigen, pianists; Marijorie Young, blues singer: KPO, KGA, KJR (KEX on 10:15)
- 10:30—Snapshots: KPO
- 11—Lum and Abner, Hill Billy comedy skit: KPO
- 11:15—Radio Troubadours: KPO
- 11:30—Molly Gibbons' Fashion talk: KPO, KEX
- 11:45—Smackouts, comedy sketch with Jim and Marion Jordan, vocal and instrumental duo: (KPO off 11:57), KGA, KJR, KEX
- 11:57—Signals, Weather, Scripture: KPO
- 12 noon—Organ Melodies: KPO
- 12:15—Tom and Dudd: KGA, KEX, KJR, KPO
- 12:30—On With the Blues: KPO, KGA, KJR
- 1—Aeolian Trio: Ensemble direction Cy Trobbe, Eva Leoni, soprano, Guest Artist: KPO, KGA, KJR, KEX
- 2—Discovery Hour, George Davis, presenting young artists: KPO
- 3—Who Cares?: KPO, KGA, (KJR on 3:05) KEX, (KGIR on 3:30)
- 4—Footlight Fantasies: Mary Wood, Soprano; Ted White, Tenor; Paul Carson, Organist: KPO, KGA, KJR, KEX
- 4:30—Soloist; Sylvia Froos, soprano: KPO, KGA, KJR, KEX
- 4:45—Sunset Serenaders: Orchestra direction Marlon Merrick; Charles Ford, Tenor: (KPO off 5:15), KGA, KEX, KJR, KGHL
- 5:15—A Couple of Mouthfuls by Scotty: KPO
- 5:30—The Date Book with Stuart Strong: KPO
- 5:45—Little Orphan Annie, childhood play, with Floy Margaret Hughes, Jack Cowden, Seldy Roach, Wilda Wilson Church: KPO, KGA, KJR, KECA
- 6—Masters of Music: KPO, KGA, KJR, (KGIR on 6:30) KGHL
- 6:45—Cecil and Sally in "The Funniest Things," the comic strip of the air: KPO, KGA, KJR, KECA
- 7—Raising Junior, Wheatena serial, domestic skit: KPO, KGA, KJR, KECA
- 7:15—Marching Through, with the Grenadiers: Robert Stevens, Harvey Orr, tenors; John Teel, Marsden Argall, Leslie Brigham, baritone; Henry L. Perry, basso; salon orchestra direction of Cy Trobbe: KPO, KGA, (KGIR on 7:30) KGHL
- 8—Broadcast Weekly Personal Close-ups: Phil Harris, interviewed by Gypsy: KPO, KGA, KJR, KEX

- 8:15—Prince Albert Quarter Hour: Alice Joy, Contralto; Paul Van Loan's Orchestra; "O! Hunch": KPO, KGA, KJR, KEX, KECA, KTAR, KSL, KGIR, KGHL
- 8:30—Silver Strains: Eva De Vol, Soprano; Dorothy Lewis, Contralto; Allan Wilson, Tenor; Marsden Argall, Baritone; Orchestra direction Cy Trobbe: KPO, KGA, (KJR off 8:45) KEX
- 9—The Story of Women's Names—discussed by Baldwin McGaw; Ted White, tenor; orchestra direction Jess Norman: KPO, KGA, KJR, KEX, KECA, KSL, KOA
- 9:15—The Harmonoffs, Max Weinberg, cellist; Cy Trobbe, violinist; George Nyklicek, organist: KPO, KGA, KJR
- 9:30—Earl Burdett's Orch.: KPO, KGA, KJR, KECA
- 10—National Concert Orchestra, direction Charles Hart; Gwynif Jones, Tenor: KPO, KGA, KJR, (KEX off 10:30)
- 10:45—National Prohibition Poll: KPO, KGA, KJR, KEX, KECA, KFSD, KSL, KOA, KGIR
- 10:50—National Concert Orchestra: KPO, KGA, KJR
- 11—Mahlon Merrick and His Palace Hotel Vagabonds: KPO, KGA, 11:30 P.M.—Tom Gerun and His Bal Tabarin Orchestra: KPO, KGA, KEX

333.1 Meters KHJ **V Andike 7111**
900 Kcys. 1000 Watts
 Don Lee, Inc., Los Angeles, Calif.

- 7 A.M.—News Briefs and Recordings
- 8—Shell Happynite with Dobbsie
- 8:30—Hallelujah Hour
- 9—"Jack and Grace"
- 9:15—Hallelujah Hour
- 9:30—Betty Crocker
- 9:45—CBS, Columbia Revue
- 10—CBS, Farm Network
- 11—Safety Conference Talk
- 11:15—Beauty Talk and Soloist
- 11:30—CBS, American School of the Air
- 12 noon—CBS, Edna Wallace Hopper
- 12:15—CBS, Charis Program
- 12:30—World-wide news
- 12:45—CBS, The Four Eton Boys
- 1—CBS, U. S. Navy Band
- 2—Times Forum
- 3—Happy-Go-Lucky Hour
- 3—Feminine Fancies
- 4—CBS, Organalities
- 4:15—CBS, Bing Crosby
- 4:30—CBS, Songsmiths
- 4:45—Mona Content, pianist; and organ
- 5—CBS, Ted Florito's Orchestra
- 5:15—World-wide news
- 5:25—Town Topics
- 5:30—"Skippy"
- 5:45—CBS, Singing Jack Brooks, the Professor and the Fitch Trio
- 6—J. Warde Hutton's Concert Ensemble
- 6:30—CBS, Friendly Muse
- 7—CBS, Vitality Personalities
- 7:15—"Black and Blue"
- 7:30—CBS, Music That Satisfies
- 7:45—CBS, "Myrt and Marge"
- 8—CBS, Toscha Seldel and Orchestra
- 8:15—Chandu the Magician
- 8:30—CBS, Morton Downey and the Camel Orchestra
- 8:45—CBS, Frostilla Program
- 9—"To the Ladies"
- 9:15—Eddie Duchin and His Orch.
- 9:30—"Isle of Golden Dreams"
- 10—World-wide news
- 10:10—Ungentine
- 10:25—Anson Weeks' Orchestra
- 11—Roosevelt Dance Orchestra
- 12 to 1 A.M.—Leigh Harline, organist

499.7 Meters KFSD **Franklin 6353**
600 Kcys. 1000 Watts

Airfan Radio Corp., Ltd., San Diego

- 7:30 A.M.—Studio Program
- 7:45—NBC, Van and Don
- 8—Morning Musicale
- 8:45—Good Cheer Program
- 9—NBC, GE Circle
- 9:15—Amy Lou
- 10—NBC, Keeping Up with Daughter
- 10:15—Health Talk
- 10:30—NBC, Magazine of the Air
- 11—Studio program
- 11:30—Child Psychology
- 12 noon—Studio Program
- 12:15—NBC, Western Farm & Home
- 1—Ad Club Luncheon
- 1:30—Studio Program
- 2—NBC Matinee
- 3—NBC, Waldorf-Astoria Sert Room Orchestra
- 3:15—NBC, Headliners
- 3:30—NBC, Ponce Sisters
- 3:45—NBC, Business and Pleasure
- 4—Radio Dental Clinic
- 4:30—Studio Program
- 5—NBC, Amer. Taxpayers' League
- 5:15—Late News
- 5:30—NBC, Goodyear Program
- 6—Public School program
- 6:15—Sponsored Program
- 6:30—Radio Ralph
- 6:45—NBC, Cecil and Sally
- 7—NBC, Coca-Cola Program
- 7:30—Seiberling Singers
- 7:45—W. E. Harper
- 7:50—Alfred Stahel, Jr.
- 7:55—James V. Alexander
- 8—NBC, Amos 'n' Andy
- 8:15—NBC, Vermont Lumberjacks
- 8:30—NBC, Team Mates
- 9—NBC, Rin-Tin-Tin Thriller
- 9:15—NBC, Coon-Sanders Orchestra
- 9:30—American Legion program
- 9:45—NBC, Billy Jones & Ernie Hare
- 10—NBC, Richfield News Flashes
- 10:15—Dance Music
- 10:45—NBC, Prohibition Poll
- 10:50—Cafe Little Club
- 11:15 to 12 midnight—Studio Program

220.4 Meters KGER **Phone: 632**
1360 Kcys. 1000 Watts

C. M. Dobyns, Long Beach, Calif.

- 6 A.M.—Bugle Boy
- 6:30—Wake Up, Tunes
- 7—Dusty and Skippy
- 7:30—Breakfast Club
- 8—Family Circle Hour
- 8:30—Recordings
- 9:30—Frances
- 10—Union Mutual Orchestra (E. T.)
- 10:30—Hawaiian Melodies
- 11—Frank Jocelyn, Organist
- 11:30—Cleo Hibbs
- 11:45—Circuit Rider
- 12 noon—Rocky Mountaineers
- 12:30—Rango
- 1—Paul Graham Trio
- 1:30—Bookworm
- 2—Musical Matinee
- 2:30—Long Beach Band
- 3—Sun News Flashes
- 3:15—Band continues
- 4—Anderson Sisters
- 4:15—Los Amigos Trio
- 4:30—Frank Jocelyn, Organist
- 5—Eber Grubbs Orchestra
- 6—Em and Clem
- 6:15—Sacred Hour
- 6:45—Cheerful Earful
- 7—Buttercream Ragamuffins
- 7:15—Jimmy Lee
- 7:30—Long Beach Band
- 8—Hashers' Review
- 8:30—Rango
- 9—Evening Moods
- 9:30—Fights from Wilmington Bowl
- 10:15—Helene Smith, Piano
- 10:30—Frank Jocelyn, Organist
- 11 to 12 midnight—Tom Moore's Or.

468.5 Meters KFI Westmore 0337
640 Kcs. 50,000 Watts
 Earle C. Anthony, Inc., Los Angeles
 6:45 A.M.—Dr. Seixas, Exercises
 7:30—Male Quartet
 7:45—NBC, Van and Don
 8—N. Y. Opening Stock Quotations
 8:15—Polly Grant Hall, piano program
 8:30—NBC, Hinds Romance Exch.
 8:45—Household Talk by Julia Hayes
 9—NBC, GE Circle
 9:15—NBC, Beautiful Thoughts
 9:30—Helen Guest, songs, and Joan Harvey, speaker
 9:45—English lesson
 10—NBC, Keeping Up With Daughter
 10:15—Dorothy Raymond, Pianist
 10:30—NBC, Magazine of the Air
 11:30—NBC, Organ Recital
 11:45—Daily Radio Guide
 11:50—Federal and State Market Reports
 12 noon—Dept. of Agric. talk
 12:15—NBC, Western Farm and Home Hour
 1—News Release
 1:15—Packard String Trio
 1:45—Peggy O'Neill, ballads
 2—NBC, Matinee
 3—NBC, Waldorf Sert Room Orchestra
 3:15—NBC, Headliners
 3:30—NBC, Ponce Sisters
 3:45—NBC, Business and Pleasure
 4—County Medical Association Talk
 4:15—NBC, Lady Bugs
 4:30—NBC, Footlight Fantasies
 4:45—News release
 5—Judge Paonessa, speaker
 5:15—Barbara Jamieson, pianist
 5:30—NBC, Goodyear program
 6—NBC, Halsey, Stuart program
 6:30—NBC, Mobiloil Concert
 7—NBC, Coca-Cola program
 7:30—Packard Orchestra with Winnie Parker and Don Ricardo
 8—NBC, Amos 'n Andy
 8:15—NBC, Vermont Lumbar Jacks
 8:30—NBC, Team Mates
 9—NBC, Rin-Tin-Tin Thrillers
 9:15—Packard Concert Orchestra with soloist
 9:45—NBC, The Stebbins Boys
 10—NBC, Richfield News Flashes
 10:15 to 11:45 P.M.—Jimmie Grier's Orchestra

209.7 Meters KECA West. 0337
1430 Kcs. 1000 Watts
 Earle C. Anthony, Inc., Los Angeles
 9 A.M.—Louis Rueb, Health Exercises
 9:15—Record Program
 10—News Release
 10:15—Louis Rueb, health exercises
 10:30—Around the house with Roy Leffingwell
 11—German lesson, by Annette Doherty
 11:15—Record program, popular
 12 noon—Biltmore Concert Orch.
 12:45—Optomist Club Luncheon
 1:30—Record Program
 1:45—"Bob, Bunny and Junior"
 2—Record program
 3—Eleanor Autrey, Ballads
 3:15—Record Program
 3:45—Bill Hayman, Tenor
 4—Alexander Bevani, speaker on the Italian language
 4:15—Record program
 4:30—News release
 4:45—Record program
 5—Brother Ken and his Kiddies
 5:30—Record Program
 5:45—NBC, Little Orphan Annie
 6—L. A. Fire Department Orchestra
 6:30—Record Program (Classical)
 6:45—Cecil and Sally
 7—NBC, Raising Junior
 7:15—Studio Program

7:30—NBC, Marching Through
 8—Royce and Ronald, the Alabama boys
 8:15—NBC, Prince Albert Quarter Hour
 8:30—Packard Concert Orch., with Richard Davis, soloist
 9—NBC, The Story of Women's Names
 9:15—Jean Cowan, songs
 9:30—Earl Burnnett's Orchestra
 10:30—News release
 10:45—NBC, Prohibition Poll
 10:50 to 11 P.M.—Records

225.4 Meters KGB Franklin 6151
1330 Kcs. 500 Watts
 Don Lee, Inc., San Diego, California
 7 A.M.—Recordings; News; Stocks
 8—Shell Happytime
 8:30—Hallelujah Hour
 9:30—Betty Crocker
 9:45—CBS, Columbia Revue
 10—Blanche Wood's Shopping Hour
 11—Jack Parker
 11:15—CBS, Columbia Salon Orch.
 11:30—CBS, Amer. School of the Air
 12 noon—Studio Program
 12:15—CBS, Columbia Salon Orch.
 12:30—CBS, Rhythm Kings
 12:45—CBS, Four Eton Boys
 1—Stock Quotations
 1:05—CBS, U. S. Navy Band
 2—Happy-Go-Lucky Hour
 3—Matinee Musicale
 3:15—Feminine Fancies
 4—CBS, Organalities
 4:15—CBS, Bing Crosby
 4:30—Aztec Period
 4:45—Town Topics
 5—CBS, Ted Fiorito's Orchestra
 5:30—News Reel
 5:45—Chandu, the Magician
 6—CDLBS, Hutton's Ensemble
 6:30—Gene Quaw's Dinner Music
 7—Bill Rossi, Songs
 7:30—CBS, Music that Satisfies
 7:45—Oldsmobile Melody Speedway
 8—Studio Program
 8:30—CBS, Camel Quarter Hour
 8:45—Frostilla Program
 9—To the Ladies
 9:15—Vignettes
 9:30—Isle of Golden Dreams
 10—News Reel of the Air
 10:05—Culp's Almanac of the Air
 10:15—Anson Weeks' Orchestra
 11 to 12 midnight—Hal Greyson's Or.

384.4 Meters KTM Exposition 1341
780 Kcs. 1000 Watts
 Pickwick Broad. Corp., Los Angeles
 6 A.M.—Bert Olbert's Request Records
 8—Recorded Program
 8:30—Montana Cowgirls
 9—Zandra
 9:30—Pennsylvania Dutchman
 9:45—Recorded Program
 10—Silent Period
 1 P.M.—Japanese Program
 1:15—Inspiration
 1:30—Recorded Program
 1:45—Tony Arretta
 2—Spanish Concert
 3:15—Ray's String Duo
 3:30—Gene Byrnes in "Scraps from the Waste Basket"
 3:45—Pennsylvania Dutchman
 4—Recorded Program
 4:30—Paul Rader and His Couriers
 5—Silent Period
 8—Orchestra
 8:30—Dr. George Berson, Lecture
 8:45—Macy and Brokenshire
 9—Beverly Hill Billies
 10—Jack Dunn
 10:30—Cracker Barrel Congress
 10:45—Ballyhooley
 11—Deacon Brown and His Peacemakers
 11:30 to 1 A.M.—Request Records

285.5 Meters KNX Hemp. 4101
1050 Kcs. 5000 Watts
 L. A. Evening Express, Los Angeles
 6:30 A.M.—Recorded Program
 6:45—Bill Sharples and His Gang
 8:45—Inspirational Talk and Prayer
 9—Clinic of the Air
 9:30—News Items
 9:45—Maxine's Shopping Service
 10—Eddie Albright's Family
 10:30—Kate Brew Vaughn
 11—Recorded Program
 12 noon—News Items
 12:15—Recorded Program
 1—Paris Inn Broadcast
 2—The Bookworm
 2:30—KNX Ensemble
 3—Yvela Darling in Hollywood Brevities
 3:15—Records
 3:30—Mrs. Emily Shutts
 3:45—Recorded Concert
 4—Travelogue Lost and Found Announcements, Stocks
 4:15—Maxine's Shopping Service
 4:45—Recorded Program
 5—Town Crier
 5:15—The Arizona Wranglers
 5:45—Chandu
 6—News Items
 6:15—KNX Ensemble
 6:30—Li'l Joe Warner and His Jolly Journal
 6:45—Red Cap
 7—Frank Watanabe and Hon. Archie
 7:15—Rajput
 7:30—Pops Revue
 7:45—Jeannie and Joan
 8—Drury Lane, tenor, and the Sherman Oaks Serenaders
 8:30—Rosicrucian String Ensemble
 9—News Items
 9:15—KNX Ensemble
 9:30—Ethel Duncan, "Good Samaritan of the Air"
 10—Aunt Emmy and Bert
 10:15—Starke's Bohemian Cafe
 11—Paris Inn Broadcast
 12 to 1 A.M.—Ray Howell, Hocha Muchacho

526 Meters KMTR Holly. 3026
750 Kcs. 500 Watts
 KMTR Radio Corp., Hollywood, Cal.
 9:20 A.M.—Robert Noble, Ambassador of Happiness
 9:30—Selected Records
 9:45—Univ. of Calif. Program
 10—The Sun Targers
 10:30—Scientific Serenaders
 11—Selected Records
 11:45—Public and City Officials
 12 noon—The Globe Trotter
 12:15—Selected Records
 12:30—Hi Noon Hi Lites
 1—Selected Records
 1:30—Fast and Furious
 2—Happiness Revue
 4—Musical Messengers
 4:30—Selected Records
 5—Walkathon
 5:15—Selected Records
 5:45—The Globe Trotter
 6—Twilight Melodist
 6:30—Two Professors, Bull & Gelse
 7—All Year Club
 7:15—Sterling Young's Youngsters
 7:30—Soothing Melodies
 7:45—James Newtill, Tenor; Harold Curtis, Organist
 8—Pat Baldwin, City Hill Billy
 8:15—Ted Dahl's Orchestra
 8:30—University of California Program
 9—Studio Program
 9:15—Old Favorites
 9:30—Harold Curtis, Organist
 10—Elec. Trans.
 10:30—Recorded Program
 11—Walkathon
 11:30 to 12:30 A.M.—Selected Recordings



ALEXANDER GRAY, CBS

THURSDAY Programs

March 10, 1932

491.5 Meters KFRC Prospect 0100
610 Kcys. 1000 Watts
 Don Lee, Inc., San Francisco, Calif.
 7 A.M.—Seal Rocks broadcast
 7:25—N. Y. stock quotations
 7:30—Dobbsie, health exercises
 8—Shell Happytime
 8:30—Hallelujah hour
 9:30—Ann Welcome
 9:45—CBS, Lenten services
 10—Recordings
 10:15—Barbara Gould Beauty talk
 10:45—Window shopping with Wyn
 11—Rumford School of Cookery
 11:15—CBS, Ann Leaf, Organist
 11:25—The Globe Trotter
 11:30—CBS, Amer. School of the Air
 12 noon—Noonday concert
 1—CBS, U. S. Army Band
 1:30—N. Y. stock quotations
 1:35—The Globe Trotter
 1:45—CBS, Barbara Gould Beauty Talk
 2—Happy Go Lucky Hour
 3—Feminine Fancies
 4—Sacramento Region Citizens Council
 4:05—Foreign Trade
 4:10—Good Will Industries
 4:15—CBS, Bing Crosby
 4:30—Fred Lane's Book Review
 4:45—The Globe Trotter
 4:55—Town Topics
 5—Skippy
 5:15—Sunset Melodies, Robert Olsen and Eleanor Allen
 5:45—CBS, "Your Child," Angelo Patri
 6—Bobs, Sports Authority
 6:15—J. Ward Hutton's Concert Ensemble
 6:30—Don Lee Octette
 6:45—Chiffon Jazz
 7:15—Adventures of "Black and Blue"
 7:30—CBS, Nat Shilkret's Orch.; Alex Gray, soloist
 7:45—CBS, Myrt and Marge
 8—CBS, Howard Barlow and Symphony Orchestra
 8:15—Chandu, the Magician
 8:30—CBS, Camel Quarter hour
 8:45—CBS, George Olsen's Orchestra
 9—H-O Surprise program
 9:30—CBS, E. I. Dupont de Nemours
 10—CBS, Unguentine Entertainers
 10:15—Anson Weeks' Orchestra
 11—Hal Greyson's Orchestra
 12 to 1 A.M.—Vagabond of the Air

280.2 Meters KJBS Ord. 4148-49
1070 Kcys. 100 Watts
 J. Brunton & Sons, San Francisco
 6 A.M.—KJBS Alarm Klok Klubb
 8—Popular Records
 9—Assoc. Food Stores' Program
 9:30—Recorded Program
 10—Reporter of the Air
 10:05—Favorite Records
 11:30—Concert Music
 12 noon—Popular Vocal Selections
 12:30—Symphony Orchestra
 1—Stock Reports and Records
 1:15—Financial Common Sense
 2—Blindcraft Ensemble
 2:30—Recorded program
 2:45—Speak-Easy Time; Records
 3—Reporter of the Air
 3:05—George Taylor's Bridge Hour
 4—Recordings
 4:15—Pat Buckman, Tenor
 4:30—Popular Records
 12:01 to 6 A.M.—KJBS Owl Program



ELEANOR THATCHER
 KTM—BLUES SINGER

243.8 Meters KYA Prospect 3456
1230 Kcys. 1000 Watts
 Pac. Broadcast Corp., San Francisco
 7:30 A.M.—Rhythm Masters
 8—Metropolitan hour
 9—Manual Melodies
 9:30—Modern Melodies
 10—Sunshine hour
 11—Salon Melodies
 11:15—Manhattan Moods
 11:30—Novelty Bits
 11:45—Song and Dance Kings
 12 noon—Johnson Daily Radio Guide
 12:05—Broadway Echoes
 12:30—Organ Recital
 1—Cal King's Country Store
 1:30—Musical Contrasts
 2—Your Helpful Friend
 2:15—Organ Recital
 2:45—Masters of the violin
 3—Dance Music
 3:15—Walter Markham program—"Goodwill Industries"
 3:30—Memories of Great Masters of Music
 4—Artist Celebrities
 4:30—Famous Songs and Singers
 5—Metropolitan hour
 6—Revue
 6:30—Salon Melodies
 6:45—Henry Starr, piano and songs
 7—Hap and Jack: Rapid Fire Song Writers
 7:15—Sportsman Corner: Gene Sulivan
 7:30—News Bulletin
 7:45—Billy Small Ensemble
 8—On With the Show
 8:30—Sports Review
 9—The Old Judge
 9:30—Milly and Billy: The Cub Reporters
 9:45—George Nickson: Song recital
 10—News Bulletin
 10:15—Radio Sandman hour
 11 to 12 midnight—Concert Memories

535.4 Meters KTAB Garfield 4700
560 Kcys. 1000 Watts
 Assoc. Broadcasters, Oakland, Calif.
 7 A.M.—Rise and Shine
 7:30—The Brainstormers with Lee Douglas
 8—Radio Shopping News
 8:30—Jack Hall and Clem Kennedy
 9—Morning Prayer Hour
 9:30—Dr. J. Douglas Thompson
 10—Household hour, Alma La Marr
 10:30—News service
 10:35—Dr. B. L. Corley
 10:55—Recordings
 11—Hot Tips and Hot Tunes
 11:15—Recordings
 11:30—Radio Shopping News
 12 noon—U. S. Agricultural reports
 12:15—Dr. R. M. McLain
 12:30—News service
 12:35—Echoes of Portugal
 1:05—Recordings
 1:30—Over the teacups with Alma La Marr
 2—Popular recordings
 2:30—Matinee Melodists
 3:30—Popular recordings
 4—Kobar
 4:30—Jack Hall and Clem Kennedy
 5—Recordings
 5:15—Hot Tips and Hot Tunes
 5:30—Dr. J. Douglas Thompson
 6—Taylor Made Tempos with Glenn Taylor, pianist
 6:15—Popular recordings
 6:30—Ernie Smith in the Sport Page of the Air
 6:45—Reporter
 7—Poet's Den
 7:15—Ernie Smith's Magazine Review
 7:30—News service
 7:45—Dance Music
 8—Miniature Symphony
 8:30—Ghost Story by Leonard Reek and Frank O'Neill
 8:45—Better Business Bureau of Oakland
 9—Beverly Hill Billies
 10—Moment Musicale
 11 to 1 A.M.—Nite Owls

296.6 Meters KQW Columbia 777
1010 Kcys. 500 Watts
 Pac. Agric. Foundation, Ltd., San Jose
 7 A.M.—Breakfast hour
 8—Silent
 9:15—Friendship Club
 9:30—Zella Goodman's Chummy Hr.
 10:30—Recordings
 11—Leah Bernhardt Kimball
 11:30—Cockerels Old Timers
 12 noon—Betty Jaye, Variety prog.
 12:30—Weather, Farm reports
 1—Recordings
 1:30—Lena Leland, Friendly hour
 2:30—Kansas Haymakers
 3—Studio Program
 3:30—Silent period
 4:30—Story time
 5—Vespers
 5:30—Musical feature
 5:45—Liberty Bell Quarter hour
 6—Original Joy Boys
 6:15—Franco's program
 6:30—Farm Market Reports
 6:45—Radio News and Forum
 7:45—The Caterpillar Crew
 8—Songs of the Old Church Choir
 9—Musical Feature
 9:15—The Five Pretzels
 10 to 10:30 P.M.—The Voice of Madame Arga

- 440.9 Mtrs. **NBC-KPO** GA. 8300
680 Kcys. 5000 Watts
National Broadcast. Co., San Francisco
- Service to KJR, KEX, KGA,
KECA, KTAR, KSL, KFSD**
- 7:30 A.M.—Sunrise Serenaders: KPO
8—Financial Service: KPO, KGA,
KJR, KEX, KTAR
8:15—Crosscuts from the Log o' the
Day: KPO, KGA, KJR, KEX,
(KTAR off 8:30)
9:15—Stringwood Ensemble: KPO,
KGA, KEX
9:30—Helpful Hints to Housewives,
Julia Hayes: KPO
9:45—University of California at
Your Service: KPO
10—Organ Concert, George Nyklicek:
KPO, KGA (KEX on 10:15)
10:30—Snapshots, Rita Lane, soprano;
orchestra direction Jess
Norman: KPO
11—Standard School Broadcast:
"Tone-Poems and Descriptive Music";
Elementary and Advanced
Music Appreciation Lessons: KPO,
KFSD
11:45—Thieves of Badgags, Ned
Nestor and Jim Sarsfield, songs
and dialogue: (KPO off 11:57),
KGA, KJR, KEX
11:57—Signals, Weather, Scripture:
KPO
12 noon—Fiddlers Three: KPO,
KGA, KJR, KEX
12:30—Girl Friends, Murray Sisters;
Tom and Dudd; songs and dialogue:
KPO, KGA, KEX
1—Shrine luncheon program: KPO
1:30—Stringwood Ensemble, direction
Charles Hart: KPO; KGA,
KJR, KEX on 1:45
2—May We Present: KPO, KGA,
KJR, KEX
2:15—Swanee Serenaders: KPO,
KGA, KJR, KEX
2:30—Old Pappy, negro impersonations,
songs, Clifford Souber; M.
Saxbe, guitarist: KPO, KGA,
KJR, KEX
2:45—Musical Moments: KPO, KGA,
KJR, KEX
3—Who Cares, variety program,
conducted by Prof. Bob Bence:
KPO, KGA (KJR on 3:05) KEX
4—Pickard Family, Hill Billy songs;
novelty orchestra: KPO, KGA,
KJR, KEX, KFSD
4:15—Cultural Conversation: "The
Game of Conversation," by Ethel
Cotton: KPO, KGA, KJR, KEX
4:30—Piano Moods, Ilomay Bailey,
soprano; Lee Sims, pianist: KPO,
KGA, KJR, KEX
4:45—John and Ned, vocal duo:
KPO, KGA
5—Twilight Tunes, Eileen Piggott,
soprano; orchestra direction Rex
Dunn: (KPO off 5:15), (KGA on
5:15), KJR, KEX, KGHL
5:15—A Couple of Mouthfuls by
Scotty: KPO
5:30—Date Book with Stuart Strong,
KPO
5:45—Little Orphan Annie: KPO,
KGA, KJR, KECA
6—Masters of Music: KPO, KGA,
KJR
6:45—Ceil and Sally in "The Fun-
niest Things," the comic strip of
the air: KPO, KGA, KJR, KECA
7—Raising Junior: KPO, KGA, KJR,
KECA
7:15—The Opera Hour, Alice Gentle,
soprano; Henry Thompson, tenor;
concert orchestra direction of Cy
Trobbie: KPO (KGA on 7:30),
(KGIR off 7:30), KGHL
8—Eight Bells, sea chanteys, male
quartet direction Henry L. Perry:
KPO, KGA, KJR, KEX
- 8:15—Prince Albert Quarter Hour:
KPO, KGA, KJR, KEX, KFSD,
KTAR, KGIR, KGHL
8:30—The Dinglebenders, comedy serial,
with Kolb and Dill and Chas.
MacAlister: KPO, KJR, KEX,
KECA, KFSD
8:45—Through the Opera Glass, orchestra
direction Cesare Sodero;
vocal soloists: KPO, KGA, KJR,
KEX
9—The Story of Women's Names:
KPO, KGA, KJR, KEX, KECA,
KFSD, KTAR, KSL, KOA
9:15—Eva De Vol, Soprano: KPO,
KGA, KJR
9:30—Earl Burtnett's Orchestra:
KPO, KGA, KJR, KECA, (KEX
off 9:45)
10—Great Moments of History—"The
Monitor and the Merrimac,"
Dramatic Sketch by Henry Flisk
Carlton, with Victor Rodman, Tom
Kelly, Baldwin McGaw, Ben
Legere, Jim Sarsfield, Ned Nestor
and Frank Provo: KPO, KGA,
KEX
10:30—Piano Pictures, Aileen Fealy,
and Phyllida Ashley, Piano Duo:
KPO, KGA, KEX
10:45—National Prohibition Poll:
KPO, KGA, KJR, KEX, KECA,
KFSD, KSL, KOA, KGIR
10:50—Piano Pictures: KPO, KGA,
KEX
11—Mahlon Merrick and His Palace
Hotel Vagabonds: KPO, KGA,
KJR, KEX
11:30 P.M.—Organ Concert, Dollo
Sargent: KPO, KGA, KJR, KEX
- 309.1 Meters **KJR** Seneca 1515
970 Kcys. 5000 Watts
Northwest Broad. System, Seattle, Wn.
- 7 A.M.—Tom and Jerry
8—NBC, Financial Service
8:15—NBC, Crosscuts of the Day
9:15—Mary from Proctor's
9:45—NBC, Windjammers
10—NBC, Organ Concert
10:30—Mardi Gras
11—Blue Streaks
11:30—Piano Moods
11:45—Thieves of Badgags
12 noon—Fiddlers Three
12:30—NBC, Girl Friends
1—Tea Time Tales
1:15—Seth Maker
1:45—NBC, Stringwood Ensemble
2—NBC, May We Present
2:15—NBC, Swanee Serenaders
2:30—NBC, Ol' Pappy
2:45—Musical Moments
3—P. I. Lost and Found
3:05—NBC, Who Cares?
4—Pickard Family
4:15—NBC, Cultural Conversation
4:30—Piano Moods
4:45—Kiddies' Program
5—NBC, Twilight Tunes
5:30—Studio Program
5:45—Little Orphan Annie
6—NBC, Masters of Music
6:45—NBC, Ceil and Sally
7—NBC, Raising Junior
7:15—Famous Songs and Stories
7:30—Joe and Jake
7:45—Easy Chair
8—NBC, Eight Bells
8:15—NBC, Prince Albert Quarter
Hour
8:30—NBC, The Dinglebenders
8:45—NBC, Thru the Opera Glass
9—NBC, The Story of Women's
Names
9:15—Eva De Vol
9:30—NBC, Earl Burtnett's Orch.
10—Vic Meyers' Trianon Orchestra
10:45—National Prohibition Poll
10:50—Vic Meyers' Orchestra
11—NBC, Palace Hotel Orchestra
11:30—NBC, Organ Concert
- 340.7 Meters **KLX** Lake. 6000
880 Kcys. 500 Watts
Tribune Pub. Co., Oakland, Calif.
7 A.M.—Morning exercises and entertainment; N. Y. Stocks
8—Recorded program
9—Modern Homes period
9:30—Clinic of the Air
10:15—S. F. stocks; financial information; weather
10:30—Recorded program
11—Classified Advertising hour
12 noon—Jack Delaney and Band
12:30—Produce review
1—Jean's Highlights
2—Recordings
2:35—Closing S. F. stocks
2:45—Ethel Rhinard, jazz pianist
3—Recorded program
3:15—Sharp and Flat
3:30—Records
4:30—Brother Bob's Club
5—Helen Parmelee, Pianist
5:30—The Three Cocoanuts
6—Dave Saylor's Hotel Oakland
dance orchestra
7—News Items
7:30—Pet Clinic of the Air, "The
Care and Feeding of the Russian
Wolf Hound."
7:45—Fred and Morris, comedians
8—Studio program
8:30—Egan Trio
9—Old Gospel Hymns, with Mixed
quartet, under the direction of M.
Jay Goodman, tenor
9:30—The Bookworm
10 to 11 P.M.—Dance program
- 204 Meters **KGA** Main 3434
1470 Kcys. 5000 Watts
NW. Broad. System, Spokane, Wash.
6 A.M.—News, Grain and Livestock
Reports
8—NBC, Financial Service
8:15—NBC, Crosscuts of the Day
9:15—NBC, Stringwood Ensemble
9:45—NBC, Windjammers
10—NBC, Organ Recital
10:30—Mardi Gras
11—Blue Streaks
11:30—Piano Moods
11:45—Thieves of Badgags
12 noon—Fiddlers Three
12:30—NBC, Girl Friends
1—NBC, Jerome Hurley
1:15—Seth Maker
1:45—NBC, Stringwood Ensemble
2—NBC, May We Present
2:15—Swanee Serenaders
2:30—NBC, Ol' Pappy
2:45—Musical Moments
3—NBC, Who Cares?
4—Pickard Family
4:15—NBC, Cultural Conversation
4:30—Piano Moods
4:45—John and Ned
5—Ruth Brayson
5:15—NBC, Twilight Tunes
5:30—Uncle Andy
5:45—Little Orphan Annie
6—NBC, Masters of Music
6:45—NBC, Ceil and Sally
7—NBC, Raising Junior
7:15—To be announced
7:30—NBC, Opera Hour
8—NBC, Eight Bells
8:15—NBC, Prince Albert Quarter
Hour
8:30—To be announced
8:45—NBC, Thru the Opera Glass
9—NBC, The Story of Women's
Names
9:15—Eva De Vol
9:30—NBC, Earl Burtnett's Orch.
10—NBC, Great Moments in History
10:30—NBC, Piano Pictures
10:45—National Prohibition Poll
10:50—Piano Pictures
11—NBC, Palace Hotel Orchestra
11:30—NBC, Organ Concert

322.4 Meters KROW Glenc. 6774
 930 Kcys. 1000 Watts
 Educa. Broad. Corp., Oakland, Calif.
 8 A.M.—Memories Program
 8:30—X-Bar "B" Boys
 9—Silent period
 1 P.M.—Weather Forecast
 1:05—Latin-American program
 2—KROW Reporter
 2:15—Recordings
 2:30—Union Mutual Life
 2:40—Maison Doree
 2:45—The Country Store
 3—Musical program
 3:30—The Phantoms of the Air
 4—Reminiscing
 4:15—Musical Program
 4:30—KROW Reporter
 4:45—Margett's
 5—Lols Feeley, soprano
 5:15—Cal-Porto: The Beverage Boys
 5:30—Wade Forrester
 5:45—Betty and Alvin in "Rain or Shine"
 6—Off the Air
 7:30—KROW Reporter
 7:45—Italian Program
 8:15—Watch Tower program
 8:30—Latin-American program
 9—The Lyric Trio and Babbette Rouse, contralto
 9:30—Femm Pepetory Players, direction of Elmer Femm
 10—The Maxx Program
 10:15 to 11 P.M.—Blue Watters Dance Orchestra

322.4 Meters KFWI Franklin 0200
 930 Kcys. 500 Watts
 Radio Entertainments, San Francisco
 7 A.M.—Eye-opener program
 7:30—Charlie Glenn
 8—Silent period
 9—White House program
 9:15—Popular tunes
 10:15—Bellevue Hotel program
 10:30—Dr. T. G. Linebarger
 11—Timely Topics
 11:15—Studio program
 11:30—Concert music
 12 noon—Dance music
 12:30—Town Crier
 1—Silent period
 2—Dance music
 7—Vocal selections
 7:15—Bellevue Hotel program
 7:30—Silent period
 11—Master Melodies (Tschalkowsky)
 12 to 1 A.M.—Dedication Hour

236.1 Meters KOL Elliott 4466
 1270 Kcys. 1000 Watts
 Seattle Broadcast. Co., Seattle, Wash.
 6:45 A.M.—Top o' the Morning
 7—KOL Time Klock
 7:45—Zukor's Perky Feather
 8—Shell Happytime
 8:30—Hallelujah Hour
 9—CBS, Chas. Boulanger & His Orch.
 9:30—CBS, Columbia Revue
 10—Morning Melodies
 10:30—Ballad Hour
 10:40—Console Capers
 10:55—Johnson Daily Guide
 11:15—CBS, Columbia Salon Orch.
 11:30—CBS, Amer. School of the Air
 12 noon—"The Carnival" with Billy Sherwood
 1—Ken Stuart's Sunshine Program
 1:15—CBS, U. S. Army Band
 1:30—George Hall's Orchestra
 2—Happy-Go-Lucky Hour
 3—Feminine Fancies
 3:30—Harriet Links
 3:45—Feminine Fancies
 4—CBS, Organalties
 4:15—Organ Moods
 4:30—Frank Coomb's Accommodation Train
 4:45—Cecl Solly
 5—Puget Sound Crier

5:15—"Skippy"
 5:45—CBS, Cream of Wheat Program
 6—Ken Stuart's Sports Review
 6:15—Robert Hansen, Bartells
 6:30—CBS, Plantation Grill Orch.
 7—The Climax Cleaners
 7:15—Black and Blue
 7:30—CBS, Nat Shilkret and His Or.
 7:45—CBS, "Myrt and Marge"
 8—CBS Program
 8:15—"Chandu the Magician"
 8:30—CBS, Camel Quarter Hour
 8:45—CBS, George Olsen's Music
 9—CBS, H-O Program
 9:30—CBS Program
 10:30—Anson Weeks' Orchestra
 11 to 12 midnight—Hal Greyson's Or.

508.2 Meters KHQ Main 5383
 930 Kcys. 1000 Watts
 Louis Wasmer, Inc., Spokane, Wash.
 7 A.M.—Caterpillar program
 7:30—Kronenberg
 7:45—NBC, Van and Don
 8—Fox Theatre organ
 8:30—Merry Morning Moods
 8:45—Backstage in Radio
 9—NBC, Home Circle
 9:15—NBC, Beautiful Thoughts
 9:30—"Walt and Norman"
 9:45—Burgan's Home Comfort
 10—NBC, Magazine of the Air
 11—NBC, Stand. School Broadcast
 11:45—Johnson Daily Radio Guide
 11:50—Bell Furniture Company
 12 noon—Club Bulletin "Lucy Robinson"
 12:15—Montgomery Ward
 12:30—NBC, Farm and Home Hour
 1:15—Home Owned Business
 1:30—Gems of Remembrance
 1:45—Fur Facts
 2—NBC Matinee
 3—Studio parade
 4—Fearless Dental Hygiene
 4:30—Chandu
 4:45—"Skippy"
 5—NBC, Fleischmann Sunshine Hr.
 6—NBC, Chevrolet Chronicles
 6:30—NBC, Maxwell House Melodies
 7—NBC, Lucky Strike
 8—NBC, Amos 'n' Andy
 8:15—NBC, Stand. Symphony Hour
 9:15—Sperry Smiles
 9:30—NBC, Jones and Hare
 9:45—NBC, "The Stebbins Boys"
 10—NBC, Richfield News Flashes
 10:15—"Musical Jewels"
 10:30—Arnie Hartmann, Accordionist
 10:45—Timely Topics
 11—Fran Morton's Orchestra
 12 to 12:30 A.M.—Desert Caravan

394.5 Meters KVI Broadway 4211
 760 Kcys. 1000 Watts
 Puget Sound Broadcast. Co., Tacoma
 12 noon—CBS, La Forge Berumen Musicales
 12:15—Oakes Walkathon
 12:30—Garden Talk
 12:45—Rotary Club Luncheon
 1:30—CBS, George Hall's Orchestra
 1:45—CBS, Barbara Gould Program
 2—Happy-Go-Lucky Hour
 3—Feminine Fancies
 3:30—Dental Clinic
 4—CBS, Organalties
 4:15—Oakes Walkathon
 4:30—CBS, Between the Bookends
 4:45—Rev. Hegge and Organ
 5—CBS, Plantation Grill Orchestra
 5:30—CBS, Hawaiian Serenaders
 5:45—CBS, Cream of Wheat Program
 6—To be announced
 6:15—Silent Period
 10—Oakes Walkathon
 10:30—The Valvoliners
 10:45—Anson Weeks' Orchestra
 11—CBS, Charles Parnell's Orch.
 11:30 to 12 midnight—Hal Greyson's Orchestra

254.1 Meters KEX Atwater 3111
 1180 Kcys. 5000 Watts
 Western Broadcast. Co., Portland, Ore.
 6:45 A.M.—Farm Flashes, Weather Report and Program Resume
 7—Late Record Releases
 8—NBC, Financial Service
 8:15—NBC, Crosscuts of the Day
 9:15—NBC, Stringwood Ensemble
 9:45—NBC, Windjammers
 10—Julia Hayes
 10:15—NBC, Organ Concert
 10:30—Mardi Gras
 11—Blue Streaks
 12:30—Radio Troubadours
 11:45—Thieves of Badgags
 12 noon—Fiddlers Three
 12:30—NBC, Girl Friends
 1—NBC, Jerome Hurley
 1:15—Seth Maker
 1:45—NBC, Stringwood Ensemble
 2—NBC, May We Present
 2:15—NBC, Swanee Serenaders
 2:30—NBC, Ol' Pappy
 2:45—Musical Moments
 3—Who Cares?
 4—Pickard Family
 4:15—NBC, Cultural Conversation
 4:30—Piano Moods
 4:45—NBC, John and Ned
 5—NBC, Twilight Tunes
 5:30—Silent Period
 8—NBC, Eight Bells
 8:15—NBC, Prince Albert Quarter Hour
 8:30—NBC, The Dinglebenders
 8:45—NBC, Thru the Opera Glass
 9—NBC, The Story of Women's Names
 9:15—Tom Mitchell
 9:30—NBC, Earl Burnett's Orch.
 9:45—Oregonian At Home
 10—NBC, Great Moments in History
 10:30—NBC, Piano Pictures
 10:45—National Prohibition Poll
 10:50—Piano Pictures
 11—NBC, Palace Hotel Orchestra
 11:30—NBC, Organ Concert

325.9 Meters KOMO Elliott 5890
 920 Kcys. 1000 Watts
 Fisher's Blend Station, Inc., Seattle
 6:55 A.M.—Inspirational Services
 7—Organ Recital
 7:45—NBC, Van and Don
 8—NBC, L'Heure Exquise
 8:15—NBC, Singing Strings
 8:30—NBC, Hinds Romance Exch.
 8:45—NBC, Hugo Mariani Marionettes
 9—NBC, GE Circle
 9:15—Home Suggestions Program
 9:30—Garden Time Program
 9:45—Concert
 10—NBC, Magazine of the Air
 11—NBC, Standard School Broadcast
 11:45—NBC, Shakespearean prog.
 12 noon—Prudence Penny Talk
 12:15—NBC, Western Farm & Home Hour
 1—Concert Orchestra and Vocalists
 2—NBC Matinee
 3—Concert Orchestra and Vocalists
 3:30—NBC, The World Today
 3:45—Stock Quotations
 4—Popular Orchestra and Vocalists
 5—NBC, Fleischmann Sunshine Hour
 6—NBC, The Big Six of the Air
 6:30—NBC, Maxwell House Melodies
 7—NBC, Lucky Strike Dance Hour
 8—NBC, Amos 'n' Andy
 8:15—NBC, Standard Symphony Hr.
 9:15—NBC, Sperry Smiles
 9:30—NBC, Jones and Hare
 9:45—NBC, The Stebbins Boys
 10—NBC, Richfield News Flashes
 10:15—Mozart Hour
 11:15—Globe Trotter
 11:30—Olympic Hotel Dance Orch.
 12 to 12:30 A.M.—Organ Recital

**379.5 Mtrs. NBC-KGO Sutter 1920
790 Kcys. 7500 Watts**
National Broadcast. Co., San Francisco
**Service to KHQ, KOMO, KGW,
KFI, KOA, KSL, KTAR,
KECA, KFSD**

7 A.M.—Organ Concert: KGO
7:30—Pie Plant Pete: Claude W. Moyes, Hill Billy Songs: KGO
7:45—Van and Don, the Two Professors: KGO, KHQ, KOMO, KGW, KFI, KFSD, KTAR, KSL, KOA
8—L'Heure Exquise: Women's Vocal Octet with Organ: KGO, KOMO, KGW, KFI
8:15—Singing Strings: KGO, KOMO, KGW, KFI
8:30—Hinds Romance Exchange: KGO, KHQ, KOMO, KGW, KFI, KSL
8:45—Hugo Mariani Marionettes: KGO, KOMO, KGW
9—GE Circle: Grace Ellis, Hostess; Eddie Dunham, Organist; Theodore Webb, Baritone: KGO, KHQ, KOMO, KGW, KFI, KFSD, KTAR
9:15—Beautiful Thoughts: KGO, KHQ, KGW, KEI, KTAR
9:30—The Buckaroos: Ted Maxwell, Charles Marshall: KGO
9:45—Stringwood Ensemble: KGO
10—Woman's Magazine of the Air: Bennie Walker, Editor: KGO, KHQ, KOMO, KGW, KFI, (KFSD, KTAR, KSL, KOA on 10:40)
11—Standard School Broadcast: KGO, KHQ, KOMO, KGW, KFI, KFSD
11:45—Shakespearean Plays, prepared by Dr. G. Montgomery, University of California: KGO, KOMO, KGW, KFI, KFSD
12 noon—Organ Melodies: Irma Glen, Organist: KGO
12:15—Western Farm and Home Hour: KGO, KHQ, KOMO, KGW, KFI, KFSD, (KTAR on 12:45), KSL, KGHL
1—Stringwood Ensemble: KGO
1:15—U. S. Navy Band, Lieutenant Charles Benter, Director: KGO, (KTAR on 1:30)
2—NBC Matinee: KGO, KHQ, KOMO, KGW, KFI, KFSD, (KTAR off 2:45)
3—Waldorf-Astoria Sert Room Orchestra: KGO, KFI, KFSD
3:15—Headliners: Jack Deane, Tenor: KGO, KFI, KFSD
3:30—The World Today, Talk by James G. McDonald: KGO, KOMO
3:45—Melody Land: KGO, (KFSD off 4:00)
4:30—News Service: KGO
4:45—Barbara Blanchard, Soprano: KGO, KFSD
5—Fleischmann Hour: Rudy Vallee and His Orchestra; Ray Perkins, Master of Ceremonies: KGO, KHQ, KOMO, KGW, KFI, KTAR, KSL, KFSD
6—The Big Six of the Air: KGO, KHQ, KOMO, KGW, KFI, KFSD, KTAR, KSL, KGIR, KGHL
6:30—Maxwell House Ensemble: Lanny Ross, Tenor; the Songsmiths, Male Quartet; Orchestra direction Don Voorhees: KGO, KHQ, KOMO, KGW, KFI, KFSD, KTAR, KSL
7—Lucky Strike Dance Hour, with Walter Winchell: KGO, KHQ, KOMO, KGW, KFI, KFSD, KTAR, KSL
8—Amos 'n' Andy: Blackface Comedians: KGO, KHQ, KOMO, KGW, KFI, KFSD, KSL
8:15—Standard Symphony Hour: San Francisco Symphony Orchestra, direction Basil Cameron: KGO, KHQ, KOMO, KGW, KFI

9:15—Sperry Smiles: Nathan Stewart, Baritone; Lee S. Roberts, Pianist; Paul Carson, Organist: KGO, KHQ, KOMO, KGW, KFI, KFSD, KTAR, KSL, KOA
9:30—Billy Jones and Ernie Hare: KGO, KHQ, KOMO, KGW, KFSD, KTAR, KSL
9:45—Swift Program: The Stebbins Boys, Parker Fennelly and Arthur Allen; Comedy Sketch: KGO, KHQ, KOMO, KGW, KFI, KFSD
10—Richfield News Flashes: KGO, KHQ, KOMO, KGW, KFI, KFSD
10:15—Tom Gerun and His Bal Tabarin Orchestra: KGO, KOA
10:30—The Nomads: Lucile Kirtley, Soprano; String and Woodwind Ensemble direction Joseph Hornik: KGO, KOA
11—Lofner-Harris Hotel St. Francis Dance Orchestra: KGO, (KGW off 11:15)
12 midnight—Organ Concert, Dollo Sargent: KGO

CBS

Columbia Broadcasting System

9 A.M.—Charles Boulanger and His Young's Orchestra: KFBK, KOL, KVI, KFPY
9:30—Columbia Revue, Vincent Sorey, Conductor: KFBK, KFRN, KOL, KVI, KFPY, KHJ, KGB
9:45—Special Lenten Services: Rev. Dr. H. Percy Silver, Rector of the Church of the Incarnation, N. Y.: KFBK, KVI, KFRN, KHJ
10—Columbia Farm Community Network Program: KHJ
10—George Hall's Hotel Taft Orchestra: KFBK, KMJ, KERN
10:30—Columbia Salon Orchestra: KFBK, KMI, KWG, KERN
11:15—Ann Leaf at the Organ: KFBK, KMJ, KWG, KERN, KOL, KVI, KFPY, KFRN, KHJ, KGB
11:30—American School of the Air: KFBK, KMJ, KWG, KERN, KOL, KVI, KFPY, KFRN, KHJ, KGB
12 noon—La Forge Berumen Musicale: KFBK, KWG, KVI, KFPY, KHJ, KGB
12:30—Rhythm Kings, Fred Berrens, Conductor: KFBK, KMJ, KWG, KERN, KVI, KFPY, KGB
12:45—Virginia Arnold, Pianist: KFBK, KMJ, KWG, KERN, KFPY, KHJ, KGB
1—U. S. Army Band Concert: KFBK, KWG, KERN, KFPY, KFRN, KHJ, KGB
1:30—George Hall and His Hotel Taft Orchestra: KFBK, KWG, KOL, KVI, KFPY, KGB
1:45—Barbara Gould Beauty Talk: KOL, KVI, KFPY, KOIN, KFRN, KHJ
1:45—George Hall's Hotel Taft Orchestra: KWG, KGB
4—Organalities: KFBK, KMJ, KWG, KERN, KOL, KVI, KFPY, KFRN, KHJ, KGB
4:15—Ping Crosby: KFBK, KERN, KFPY, KFRN, KGB
4:30—Between the Bookends: KFBK, KVI, KFPY
5—Plantation Grill Orchestra: KFBK, KMJ, KWG, KERN, KVI, KFPY, KHJ, KGB
5:30—Hawaiian Serenade: KFBK, KWG, KVI, KFPY
5:45—Angelo Patri: "Your Child": KFBK, KMJ, KERN, KOL, KVI, KFPY, KOIN, KFRN, KHJ
6:30—Plantation Grill Orchestra: KFBK, KWG, KOL, KFPY
7:30—"Music that Satisfies": KFBK, KMJ, KWG, KERN, KOL, KFPY, KOIN, KFRN, KHJ
7:45—"Myrt and Marge": KFBK,

KMJ, KWG, KERN, KOL, KFPY, KOIN, KFRN, KHJ
8—Howard Barlow and the Columbia Symphony Orchestra: KWG, KFRN, KHJ
8:30—The Camel Quarter Hour, featuring Morton Downey, Tony Wons, Jacques Renard and His Orchestra: KFBK, KMJ, KERN, KOL, KFPY, KOIN, KFRN, KHJ
8:45—George Olsen and His Orchestra: KERN, KOL, KFPY, KFRN
9—Hecker Surprise Party: K M J, KOL, KFPY, KOIN, KFRN, KHJ
9:30—"Speed Blend": KMJ, KERN, KOL, KFPY, KOIN, KFRN, KHJ
9:30—Enric Madriguera and His Orchestra: KWG, KGB

**333.1 Meters KHJ VAndike 7111
900 Kcys. 1000 Watts**

Don Lee, Inc., Los Angeles, Calif.

7 A.M.—News Briefs and Recordings
7:45—"Steamboat Bill"
8—Shell Happytime with Dobbie
8:30—Halleluiah Hour
9:30—CBS, Columbia Revue
9:45—CBS, Special Lenten Services
10—Tillie the Toiler
10:15—Stokely
10:30—CBS, Farm Network
11—The Acme Sunshine Melodies
11:15—CBS, Ann Leaf, organist
11:30—CBS, American School of the Air
12 noon—CBS, La Forge Berumen Musicale
12:30—World-wide news
12:45—CBS, Virginia Arnold, Pianist
1—CBS, U. S. Army Band
1:30—Times Forum
1:45—CBS, Barbara Gould
2—Happy-Go-Lucky Hour
3—Feminine Fancies
4—CBS, CBS, Organalities
4:15—U. S. C. Trojan Period
4:30—Fred Lane Talks on Books
4:45—Kerry Conway "Chats on Words"
5—CBS, Plantation Grill Orchestra
5:15—World-wide news
5:25—Town Topics
5:30—"Skippy"
5:45—CBS, "Your Child"
6—Hutton's Concert Ensemble
6:30—Chiffon Jazz
7:15—"Black and Blue"
7:30—CBS, "Music That Satisfies"
7:45—CBS, "Myrt and Marge"
8—CBS, Howard Barlow and Columbia Symphony
8:15—Chandu the Magician
8:30—CBS, Morton Downey and the Camel Orchestra
8:45—Olympic Beautification Program
9—H-O Surprise Program
9:30—CBS, "Speed Blend"
10—World-wide news
10:10—Anson Weeks' Orchestra
11—Roosevelt Dance Orchestra
12 to 1 A.M.—Leigh Harline, organist

**361.2 Meters KOA York 5090
830 Kcys. 12,500 Watts**

General Electric Co., Denver, Colo.

5 P.M.—Fleischmann Hour
6—The Big Six of the Air
6:30—Maxwell House Ensemble
7—Lucky Strike Dance Orchestra
8—Amos 'n' Andy
8:15—Prince Albert Quarter Hour
8:30—Supreme Serenaders
9—The Story of Women's Names
9:15—Sperry Smiles
9:30—Charlie Agnew and His Orch.
9:45—NBC Program
10:15—Tom Gerun and His Orchestra
10:30—NBC, The Nomads
10:45—Prohibition Pool
10:50 to 11 P.M.—The Nomads

468.5 Meters KFI Westmore 0337
640 Kcys. 50,000 Watts

Earle C. Anthony, Inc., Los Angeles
 6:45 A.M.—Dr. Seixas, Exercises
 7:30—Stock market quotations
 7:45—NBC, Van and Don
 8—NBC, L'Heure Exquise
 8:15—NBC, Singing Strings
 8:30—NBC, Hinds Romance Exch.
 8:45—Household Talk by Julia Hayes
 9—NBC, GE Circle
 9:15—NBC, Beautiful Thoughts
 9:30—Helen Guest, songs, and Sally Hill speaker
 9:45—Dorothy Raymond, piano program
 10—NBC, Magazine of the Air
 11—NBC, Standard School Broadcast
 11:45—NBC, Shakespearean prog.
 12 noon—Dept. of Agric. Talk
 12:15—NBC, Western Farm and Home Hour
 1—News release
 1:15—Ann Warner Chats with her Neighbors
 1:45—Baldassare Ferlazzo, violinist
 2—NBC, NBC Matinee
 3—NBC, Waldorf Sert Room Orchestra
 3:15—NBC, Headliners
 3:30—Studio Program
 3:45—Organ Recital, Alexander F. Reilly
 4:45—News release
 5—NBC, Fleischmann Sunshine Hour
 6—NBC, Big Six of the Air
 6:30—NBC, Maxwell House Melodies
 7—NBC, Lucky Strike Dance Hour
 8—NBC, Amos 'n' Andy
 8:15—NBC, Standard Symphony Hr.
 8:15—NBC, Sperry Smiles
 9:30—Roger Penn and his Royal Palms Orchestra
 10—NBC, Richfield News Flashes
 10:15 to 11:45 P.M.—Jimmie Grier's Orchestra

285.5 Meters KNX Hemp. 4101
1050 Kcys. 5000 Watts

L. A. Evening Express, Los Angeles
 6:30 A.M.—Recorded Program
 6:45—Bill Sharples and His Gang
 8:45—Inspirational Talk and Prayer
 9—Clinic of the Air
 9:30—News Items
 9:45—Maxine's Shopping Service
 10—Eddie Albright's Family
 10:30—Kate Brew Vaughn
 11—Recorded Program
 12 noon—News Items
 12:15—Recorded Program
 12:30—Dr. John Matthews
 1—Paris Inn
 2—The Bookworm
 2:30—Recorded Program
 2:45—French Lesson, Prof. Edgard Leon
 3:30—Louise Johnson, Astroanalyst
 4—Travelogue, Lost and Found Announcements, Stocks
 4:15—Maxine's Shopping Service
 4:45—Recorded Program
 5—Town Crier
 5:15—The Arizona Wranglers
 5:40—Balto Real Pet Stories
 5:45—Chandu
 6—News Items
 6:15—Episodes from the Life of Jim Powers, Bandit
 6:30—Li'l Joe Warner and His Jolly Journal
 6:45—KNX Ensemble
 7—Frank Watanabe and Hon. Archie
 7:15—Bob Shuler, Candidate for U. S. Senate
 7:45—Vincent Lopez and His Valvoliners
 8—Musical Program
 8:30—Violin Choir

9—News Items
9:15—Friendly Five Footnotes
9:30—Ethel Duncan, "Good Samaritan of the Air"
10—Aunt Emmy and Bert
10:15—Starke's Bohemian Cafe
11—Paris Inn Broadcast
12 to 1 A.M.—Ray Howell, Hocha Muchacho

220.4 Meters KGER Phone: 632
1360 Kcys. 1000 Watts

C. M. Dobyms, Long Beach, Calif.
 6 A.M.—Bugle Boy
 7—Dusty and Skippy
 7:15—News Flashes
 7:30—Breakfast Club
 8—Family Circle Hour
 8:30—Recordings
 9:30—Frances
 10—Hawaiian Melodies
 11—Frank Jocelyn, Organist
 11:30—Cleo Hibbs
 11:45—Circuit Rider
 12 noon—Rocky Mountaineers
 12:30—Rango
 1—Paul Graham Trio
 1:30—Bookworm
 2—Musical Matinee
 2:30—Long Beach Band
 3—Sun News Flashes
 3:15—Band continues
 4—Cotton Pickers' Quartette
 4:15—Los Amigos Trio
 4:30—Frank Jocelyn, Organist
 5—Eber Grubbs Orchestra
 6—Ern and Clem
 6:15—Twilight Fantasy
 6:45—Cheerful Earful
 7—Buttercream Ragamuffins
 7:15—Jimmy Lee
 7:30—Long Beach Band
 8—Calvary Church, Placentia
 9—Evening Moods
 10—Barkie Eros
 10:15—Helene Smith, Piano
 10:30—Frank Jocelyn, Organist
 11 to 12 midnight—Tom Moore's Or.

225.4 Meters KGB Franklin 6151
1330 Kcys. 500 Watts

Don Lee, Inc., San Diego, California
 7 A.M.—Recordings; News; Stocks
 8—Shell Happytime
 8:30—Hallelujah Hour
 9:30—CBS, Columbia Revue
 10—Blanche Wood's Shopping Tour
 11:15—CBS, Ann Leaf, Organist
 11:30—CBS, Amer. School of the Air
 12 noon—La Forge Berumen Musicale
 12:30—CBS, Rhythm Kings
 12:45—CBS, Columbia Educational Features
 1—Closing Stock Quotations
 1:05—CBS, U. S. Army Band
 1:30—CBS, Hall's Orchestra
 2—Happy-Go-Lucky Hour
 3—School Crossings Safety Talk
 3:15—Feminine Fancies
 4—CBS, Organaites
 4:15—CBS, Bing Crosby
 4:30—Town Topics
 4:45—Studio Program
 5—CBS, Plantation Grill Orchestra
 5:15—Sunset Sketches
 5:30—News Reels
 5:45—Chandu, the Magician
 6—Hutton's Ensemble
 6:30—Gene Quaw's Dinner Music
 7—Aztec Half Hour
 7:30—Music that Satisfies
 7:45—Salon Music (recordings)
 8:15—Studio Program
 8:30—CBS, Camel Quarter Hour
 8:45—CDLBS Program
 9—Russ High News
 9:15—Slumber Program
 9:30—CBS Program
 10—News Reel of the Air
 10:05—Culp's Almanac of the Air
 10:15—Anson Weeks' Orchestra
 11 to 12 midnight—Hal Greyson's Or.

209.7 Meters KECA West. 0337
1430 Kcys. 1000 Watts

Earle C. Anthony, Inc., Los Angeles
 9 A.M.—Louis Rueb, Health Exercises
 9:15—Record Program
 10—News Release
 10:15—Louis Rueb, health exercises
 10:30—Around the House with Roy Leffingwell
 11—Peggy O'Neill, ballads
 11:15—Record program
 12 noon—Biltmore Concert Orchestra
 12:45—Piano Program
 1—Spanish Lesson by Annette Doherty
 1:15—Record Program
 1:45—"Bob, Bunny and Junior"
 2—Program to be announced
 2:15—Record program, popular
 2:30—Organ Recital, Alex. Reilly
 3:30—Record program
 4—French lesson, by Annette Doherty
 4:15—Record program
 4:30—News release
 4:45—Semi-classical Records
 5—Big Brother Ken and his Kiddies
 5:30—Record program
 5:45—NBC, Orphan Annie
 6—Record program
 6:15—String
 6:45—NBC, Cecil and Sally
 7—NBC, Raising Junior
 7:15—Studio Program
 7:30—Concert orchestra
 8:15—NBC, Prince Albert Quarter Hour
 8:30—NBC, The Dinglebenders
 8:45—Orchestra and soloist
 9—NBC, The Story of Women's Names
 9:15—String trio
 9:30—Earl Burnett's Orchestra
 10:30—News release
 10:45—NBC, Prohibition Poll
 10:50 to 11 P.M.—Record program

499.7 Meters KFSD Franklin 6353
600 Kcys. 1000 Watts

Airfan Radio Corp., Ltd., San Diego
 7:30 A.M.—Studio Program
 7:45—NBC, Van and Don
 8—Morning Musicale
 8:45—Good Cheer
 9—NBC, GE Circle
 9:15—Amy Lou
 9:40—NBC, Magazine of the Air
 11—NBC, Standard School Broadcast
 11:45—NBC, Shakespearean Plays
 12 noon—Studio Program
 12:15—NBC, Western Farm & Home
 1—Studio Program
 1:15—NBC, U. S. Navy Band
 2—NBC Matinee
 3—NBC, Waldorf-Astoria Sert Room Orchestra
 3:15—NBC, Headliners
 3:30—Program to be announced
 3:45—Radio Dental Clinic
 4:15—Studio program
 4:45—Late News
 5—NBC, Fleischmann Hour
 6—NBC, Chevrolet Program
 6:30—NBC, Maxwell House Program
 7—NBC, Lucky Strike Dance Hour
 8—NBC, Amos 'n' Andy
 8:15—NBC, Prince Albert
 8:30—NBC, Dinglebenders
 8:45—James V. Alexander
 8:50—Studio program
 9—NBC, Story of Women's Names
 9:15—NBC, Sperry Smiles
 9:30—NBC, Billy Jones & Ernie Hare
 9:45—Studio program
 10—NBC, Richfield News Flashes
 10:15—Dance Music
 10:45—NBC, Prohibition Poll
 10:50—Cafe Little Club
 11:15 to 12 midnight—Studio Program

FRIDAY Programs March 11, 1932

491.5 Meters **KFRC** Prospect 0100
610 Kcys. 1000 Watts

Don Lee, Inc., San Francisco, Calif.
7 A.M.—Seal Rocks broadcast
7:25—N. Y. stock quotations
7:30—Dobbsie, Health Exercises
8—Shell Happytime
8:30—Hallelujah hour
9:30—Betty Crocker
9:45—CBS, Columbia Revue
10—Recordings
10:15—CBS, Columbia Farm Network program
10:45—Window shopping with Wyn
11—CBS, The Funnyboners
11:15—CBS, Ann Leaf, Organist
11:25—The Globe Trotter
11:30—CBS, Amer. School of the Air
12 noon—Noonday concert
1—CBS, Light Opera Gems
1:30—N. Y. stock quotations
1:35—The Globe Trotter
1:45—CBS, Curtis Inst. of Music
2—Happy Go Lucky Hour
3—Feminine Fancies
4—The Wayfarers
4:15—CBS, Bing Crosby
4:30—CBS, Songsmiths
4:45—The Globe Trotter
4:55—Town Topics
5—Skippy
5:15—Steamboat Bill
5:30—Popular program
6—Anson Weeks' Orchestra
6:15—Seiberling Singers
6:30—CBS, Lovely Lady
6:45—Pat Frayne Sports talk
7—CBS, "Beau Bachelor"
7:15—CBS, Adventures of "Black and Blue"
7:30—CBS, Nat Shilkret's Orch.; Alex Gray, soloist
7:45—CBS, Myrt and Marge
8—CBS, Howard Barlow and Symphony Orchestra
8:15—Chandu, the Magician
8:30—CBS, Camel Quarter hour
8:45—Prevue—under the direction of Meredith Willson
9—To the ladies
9:15—Hollywood Nights
9:30—El Sidelo program
9:45—Rudolf Friml and Land of Flowers Orchestra
10—Anson Weeks' Orchestra
11—Hal Greyson's Orchestra
12 to 1 A.M.—Vagabond of the Air

280.2 Meters **KJBS** Ord. 4148-49
1070 Kcys. 1000 Watts

J. Brunton & Sons, San Francisco
6 A.M.—KJBS Alarm Klok Klub
8—Recorded Program
8:45—Carleton Coveny
9—Assoc. Food Stores' Program
9:30—Organ recital
10—Reporter of the Air
10:05—Recorded Program
11:15—Rainbow Musical Program
11:30—Concert Music
12 noon—Popular Vocal Selections
12:30—Band Concert
12:45—Variety Recordings
1—Stocks and Musical Program
2—Better Business Bureau Talk
2:15—Recordings
2:30—Lucille Gordon Players
2:45—Speak-Easy Time; Records
3—Reporter of the Air
3:05—George Taylor's Bridge Hour
4—Aloha Hawaiian Trio
4:30—Popular Records
12:01—Joe Mendel's Pep Band
1 to 6 A.M.—KJBS Owl Program



BILL GOODWIN
KFRC—ANNOUNCER

243.8 Meters **KYA** Prospect 3456
1230 Kcys. 1000 Watts

Pac. Broadcast. Corp., San Francisco
7:30 A.M.—Rhythm Masters
8—Metropolitan hour
9—Manual Melodies
9:30—Modern Melodies
10—Sunshine hour
11—Saion Melodies
11:15—Manhattan Moods
11:30—Gasoline George: "Intakes and Exhausts"
11:45—Song and Dance Kings
12 noon—Johnson Daily Guide
12:05—Broadway Echoes
12:30—Organ recital
1—Cal King's Country Store
1:30—Musical Contrasts
2—Famous Songs and Singers
2:30—Old Chestnuts
2:45—Willis Boardman Zink
3—Organ Recital
3:30—Masters of the Violin
4—Salon Music
4:15—Artist Celebrities
4:30—On Parade
5—Metropolitan hour
6—Revue
6:30—Your Helpful Friend
6:45—Henry Starr, piano and songs
7—Hap and Jack: Rapid Fire Song Writers
7:15—Sydney Dixon: Song recital
7:30—News Bulletin
7:45—Marceline Emery, Emily Eilers and Virginia Spencer, "The Harmonettes"
8—On with the Show
8:45—"Helen and Peter and Cleopatra"
9—Billy Small Ensemble
9:30—Bob Allen and Geo. Bowers
9:45—Billy Small: Violin recital
10—News Bulletin
10:15—Radio Sandman Hour
11 to 12 midnight—Concert Memorials

CBS

Columbia Broadcasting System

9 A.M.—Charles Boulanger and His Yoeng's Orchestra: KFBK, KOL, KVI, KFPY
9:45—Columbia Revue, Emery Deutsch, Conductor: KFBK, KERN, KVI, KFPY, KHJ, KGB
10—George Hall and His Hotel Taft Orchestra: KFBK, KMJ, KWG, KERN, KFRC
10:15—Columbia Farm Community Network Program: KHJ, KGB
10:30—Atlantic City Musicale: KFBK, KMJ, KWG, KERN
11—The Funnyboners: Songs and Patter: KFBK, KMJ, KWG, KERN, KOL, KVI, KFPY, KFRC, KHJ, KGB
11:15—Ann Leaf at the Organ: KFBK, KMJ, KWG, KOL, KVI, KFPY, KFRC, KGB
11:30—American School of the Air: KFBK, KMJ, KWG, KERN, KVI, KFPY, KFRC, KHJ, KGB
12 noon—U. S. Marine Band Concert: KFBK, KWG, KVI, KFPY, KHJ, KGB
12:30—Arthur Jarrett, with Freddie Rich's Orchestra: KFBK, KMJ, KWG, KERN, KVI, KFPY, KGB
12:45—Columbia Educational Features: KFBK, KMJ, KWG, KERN, KVI, KFPY, KGB
1—Light Opera Gems: KFBK, KWG, KERN, KOL, KVI, KFPY, KFRC, KHJ, KGB
1:45—Curtis Institute of Music Program: KFBK, KWG, KERN, KOL, KFPY, KFRC, KGB
4—Organalities: KFBK, KMJ, KWG, KERN, KOL, KVI, KFPY, KHJ, KGB
4:15—Bing Crosby: KFBK, KERN, KFPY, KFRC, KHJ, KGB
4:30—The Songsmiths: KFBK, KMJ, KWG, KVI, KFPY, KFRC, KHJ
5—Plantation Grill Orchestra: KFBK, KMJ, KWG, KERN, KVI, KFPY, KHJ, KGB
6:30—"Lovely Lady": Featuring Leon Belasco and His Orchestra, with Tito Guizar: KERN, KMJ, KOL, KFPY, KOIN, KFRC, KHJ
7—"Beau Bachelor": KFBK, KERN, KOL, KFPY, KOIN, KFRC, KHJ
7:15—Memory Mist: KWG
7:30—"Music that Satisfies": KFBK, KMJ, KWG, KERN, KOL, KFPY, KOIN, KFRC, KHJ
7:45—"Myrt and Marge": KFBK, KMJ, KWG, KERN, KOL, KFPY, KOIN, KFRC, KHJ
8—Howard Barlow and the Columbia Symphony Orchestra: KWG, KFPY, KFRC, KHJ
8:30—The Camel Quarter Hour, featuring Morton Downey, Tony Wons, Jacques Renard and His Orchestra: KOL, KFBK, KMJ, KWG, KERN, KOL, KFPY, KOIN, KFRC, KHJ
8:45—George Olsen and His Orchestra: KFBK, KOL, KFPY
9—Ben Bernie and His Orchestra: KOL, KFPY
9:15—Resinol Chemical Program, "Hollywood Nights": KFBK, KMJ, KOL, KFPY, KOIN, KFRC, KHJ
9:30—Isham Jones and His Orchestra: KMJ, KWG, KFPY, KGB

535.4 Meters KTAB Garfield 4700
560 Kcys. 1000 Watts
Assoc. Broadcasters, Oakland, Calif.
7 A.M.—Rise and Shine
7:30—The Brainstormers with Lee Douglas
8—Radio Shopping News
8:30—Jack Hall and Clem Kennedy
9—Morning Prayer hour
9:30—Dr. J. Douglas Thompson
10—Household hour, Alma La Marr
10:30—News service
10:35—Dr. B. L. Corley
10:55—Recordings
11:30—Julia Hayes
11:45—Radio Shopping News
12 noon—U. S. Agric. reports
12:15—Dr. R. M. McLain
12:30—News service
12:35—Echoes of Portugal
1:05—Recorded program
1:15—Thelma Blair, pianist
1:30—Over the Teacups, with Alma La Marr
2—The House of Dreams, with Paul Pitman
2:30—Recorded program
3—Matinee Melodists
4—Kobar
4:30—Jack Hall and Clem Kennedy
5:15—Hot Tips and Hot Tunes
5:30—Dr. J. Douglas Thompson
6—Taylor Made Tempus with Glenhall Taylor, pianist
6:15—Famous Doughnuts
6:30—Ernie Smith in the Sport Page of the Air
6:45—Reporter
7—Gus Arnheim's Orch. (records)
7:30—News service
7:45—Organ Recital
8—Miniature Symphony
8:45—Dance Music
9—Beverly Hill Billies
10—Tommy Tucker
11 to 11 A.M.—Nite Owls

340.7 Meters KLX Lake. 6000
880 Kcys. 500 Watts
Tribune Pub. Co., Oakland, Calif.
7 A.M.—Morning exercises and entertainment; N. Y. Stocks
8—Recorded program
9—Modern Homes period
9:30—Recorded program
10:15—S. F. stocks; financial information; weather
10:30—Recorded program
10:45—Tetrazene program
11—Classified Adv. hour
12 noon—Jack Delaney and band
12:30—Produce review
1—Jean's Highlights
2—Recordings
2:35—Closing S. F. stocks
2:45—Ethel Rhinard, jazz pianist
3—Recorded program
4:30—Brother Bob's Club
5—Helen Parmelee, pianist
5:30—The Three Cocoanuts
6—Dave Saylor's Hotel Oakland dance orchestra
7—News items
7:30—Walker's Austex Castilians program
7:45—Fred and Morris, comedians
8—KLX Hi-Jinks Program with: Lost and Found, piano duo, Ethel Rhinard and Cora Scott; John Wharry Lewis' KLX orchestra; Franklin Roberts and Phebe Starr; Col. Mildew; Lily Laguna, the Mexican diva from Tampico; Boris and Bertha; The Three Cocoanuts; "Topsy"; "Two Shop Girls"; King Sisters Harmony trio; Gay Caballeros; Jack Payne; Johnny Zunino, and Helen Benson, banjoist
10 to 11 P.M.—Dance program

322.4 Meters KFWI Franklin 0200
930 Kcys. 500 Watts
Radio Entertainments, San Francisco
7 A.M.—Eye-opener program
7:30—Charlie Glenn
8—Silent period
9—White House program
9:15—Popular tunes
10—Progress program
10:15—Bellevue Hotel program
10:30—Dr. T. G. Linebarger
11—Timely Topics
11:15—Studio program
11:30—Learn Italian, Prof. Achille
11:45—Concert music
12 noon—Dance music
12:30—Town Crier
1—Silent period
6—Dance music
6:45—Bellevue program
7—Frank Hale and Ernest Hardy on Rosenthal Revel
7:30—Silent period
8:30—Concert Pianist
8:45—John D. Barry, World Events
9—Jack Coaklev's Orchestra
9:30—Old Familiar Songs
9:45—Russian String Orchestra
10—Let's Dance
11—Master Melodies ("The Clock Symphony")
12 to 1 A.M.—Dedication hour

322.4 Meters KROW Glenc. 6774
930 Kcys. 1000Watts
Educa. Broad. Corp., Oakland, Calif.
8 A.M.—Memories Program
8:30—X-Bar "B" Boys
9—Silent period
1—Weather forecast
1:05—Latin-American program
2—KROW Reporter
2:30—Golden Age News Items
2:45—Tom Ballinger, tenor
3—Paul's Hawaiians
3:30—KROW-lian Review Phantoms Orchestra
4:10—Maison Loree
4:15—Rumford School of Cookery
4:30—KROW Reporter
4:45—La Vida Health Talk
5—Italian program
5:30—Wade Forrester
5:45—Betty and Alvin in "Rain or Shine"
6—Silent period
7:30—KROW Reporter
7:45—The Manx Program
8 to 8:30 P.M.—The Star-olians

296.6 Meters KQW Columbia 777
1010 Kcys. 500 Watts
Pac. Agric. Foundation, Ltd., San Jose
7 A.M.—Breakfast Hour
9—Studio Program
9:15—Friendship Club of the Air
9:30—Zella Goodman's Chummy Hr.
10:30—Recordings
11—Leah Bernhardt Kimball
11:30—Cockerels Old Timers
12 noon—Betty Jaye, Variety prog.
12:30—Weather, Farm reports
1:30—Lena Leland, Friendly hour
2:30—Castella y Leon
3—Studio Program
3:30—Silent Period
4:30—Story time
5—Vespers
5:30—Musical Feature
5:45—Liberty Bell Quarter hour
6—Three Echoes
6:15—Franco's program
6:30—Farm Market reports
6:45—Radio News and Forum
7:45—Studio Feature
8—San Jose Accordion Club
8:30—Studio program
9—The Cosmopolitans
9:30—Studio program
10 to 10:30 P.M.—The Voice of Madame Arga

Radio Service

Reliable service by men who have long been identified with the radio industry. They are fully qualified to service any make of radio. A phone call will bring one to your home. Rates reasonable.

Call DOUGLAS 4151
ESTIMATES GIVEN

E. A. Portal Corp.

Operating Radio Departments of

Chas. Brown & Sons

871 Market Street
and
225 Post Street

All popular standard makes of radios carried in stock

Come in and compare them

379.5 Mtrs. **NBC-KGO** Sutter 1920
790 Kcys. 7500 Watts
National Broadcast. Co., San Francisco

Service to **KHQ, KOMO, KGW,
KFI, KOA, KSL, KTAR,**

KECA, KFSD

- 7 A.M.—Organ Concert: KGO
7:30—Breen and De Rose: KGO
7:45—Van and Don: KGO, KHQ,
KOMO, KGW, KFI, KFSD, KTAR,
KSL, KOA
8—NBC Music Appreciation Hour:
Walter Damrosch, Conductor:
KGO, KOMO, KGW, KFI, KFSD,
(KTAR on 8:30, off 8:45), KSL,
KGIR, KGHL
9—GE Circle: Grace Ellis, Hostess;
Madame Sylvia, Beauty Talk;
Theodore Webb, Baritone; Eddie
Dunham, Organist: KGO, KHQ,
KOMO, KGW, KFI, KFSD, KTAR
9:15—Beautiful Thoughts: KGO,
KHQ, KGW, KFI, KTAR
9:30—The Buckaroos: Ted Maxwell,
Charles Marshall, Songs and Dia-
logue: KGO
9:45—Rembrandt Trio: Instrumental
Ensemble direction Eva Garcia:
KGO
10:30—Woman's Magazine of the
Air: KGO, KHQ, KOMO, KGW,
KFI, (KFSD, KTAR, KSL, KOA
off 10:50, on 11:10)
11:30—Organ Recital, Paul Carson:
KGO
11:45—Youth Matinee: KGO, KHQ,
KOMO, KGW, KFI, KFSD, KTAR,
KSL, KGIR, KGHL
12 noon—Ruby Helder, Tenor: KGO
12:15—Western Farm and Home
Hour: KGO, KHQ, KOMO, KGW,
KFI, KFSD, (KTAR on 12:45),
KGHL, KSL
1—Stringwood Ensemble: Instru-
mentalists direction Charles Hart:
KGO
1:15—Radio Guild: "The Dover
Road," by A. A. Milne, Dramatic
Production: KGO, KOMO, KFSD,
KGIR, KGHL
2:15—NBC Matinee: KGO, KHQ,
KOMO, KGW, KFI, KFSD, KSL,
KOA
3—Waldorf-Astoria Sert Room Or-
chestra: KGO, KFSD, KSL
3:15—Headliners: Ted White, Tenor:
KGO, KFI, KFSD, KSL
3:30—Palais d'Or Orchestra: KGO,
KFI, KFSD
3:45—Bits of Melody: KGO, KFI
4—"Crime": Talk by Charles Francis
Coe: KGO, KOMO, KFSD,
KTAR, KGHL
4:15—News Service: KGO
4:30—The Freshmen: Nelson Case,
Baritone; Orchestra direction Mart
Grauenhorst: KGO
5—Cities Service Concert Orchestra
and the Cavaliers: KGO, KHQ,
KOMO, KGW, KFI, KSL
6—Friendship Town: Small Town
Sketch with Edwin M. Whitney,
Don Carney, "Pic" Malone, Pat
Paget, Virginia Gardiner, Edith
Spencer, Harry Salter's Orchestra;
Frank Luther, Tenor: KGO, KHQ,
KOMO, KGW, KFI, KFSD,
KTAR, KSL
6:30—Armour Program: Irvin S.
Cobb, Guest Speaker; Roy Shield's
Orchestra: KGO, KHQ, KOMO,
KGW, KFI, KSL
7—Paul Whiteman's Pontiac Chief-
tains: KGO, KHQ, KOMO, KGW,
KFI, KFSD, KTAR, KSL, KGIR
7:30—RKO Theatre of the Air: Wil-
liam Hanley, Narrator; Film, Vau-
deville and Radio Stars: KGO,

**KHQ, KOMO, KGW, KFI, KFSD,
KTAR, KSL**

- 8—Amos 'n' Andy: KGO, KHQ,
KOMO, KGW, KFI, KFSD, KSL
8:15—Brownbilt' Footlites: KGO,
KHQ, KOMO, KGW, KFI, KFSD,
KTAR
8:30—Demi-Tasse Revue: John P.
Medbury, Master of Ceremonies;
Ambassador Hotel Orchestra direc-
tion Jimmie Grier; Loyce White-
man, Soprano; Donald Novis,
Tenor; Dick Webster, Baritone;
Harry Barris, Composer-Pianist;
Ambassador Trio; Jeanne Shock,
Pianist: KGO, KHQ, KOMO,
KGW, KFI
9—Disturbers of the Air: Zizz Black
and Mort Harris, Comedians:
KGO, KHQ, KOMO, KGW, KFI,
KFSD, KTAR, KGU
9:30—Billy Jones and Ernie Hare:
KGO, KHQ, KOMO, KGW, KFSD,
KTAR, KSL
9:45—Swift Program: The Stebbins
Boys: KGO, KHQ, KOMO, KGW,
KFI, KSL
10—Richfield News Flashes: KGO,
KHQ, KOMO, KGW, KFI, KFSD
10:15—Piano Capers: Dell Perry and
Oscar Young: KGO, KOA
10:30—Across the Music Counter:
Gail Taylor, Soprano; Jack Dean,
Tenor; Orchestra direction Walter
Beban: KGO, KOA
11—Lofner-Harris Hotel St. Francis
Dance Orchestra: KGO
12 midnight—Organ Concert: Dollo
Sargent: KGO

309.1 Meters **KJR** Seneca 1515
970 Kcys. 5000 Watts
Northwest Broad. System, Seattle, Wn.

- 7 A.M.—Syncopated Headlines
8—NBC, Financial Service
8:15—NBC, Crosscuts of the Day
9—NBC, Stringwood Ensemble
9:15—Mary from Proctor's
9:45—NBC, Organ Recital
10:30—NBC, Mardi Gras
11—Abe Brashen's Blue Streaks
11:15—The Professor and His
Dream Girl
11:30—Julia Hayes
11:45—NBC, Leslie Brigham
12 noon—To be announced
1—Tea Time Tales
1:15—Seth Maker
1:45—NBC, Harmony Twins
2—NBC, Melody Mixers
2:15—Swanee Serenaders
2:30—Old Pappy
2:45—Dorothy Lewis
3—P. I. Lost and Found
3:05—NBC, Who Cares?
4—NBC, Stringwood Ensemble
4:45—John and Ned
5—Steamboat Bill
5:15—NBC, Twilight Tunes
5:45—Little Orphan Annie
6—Knights of Notes
6:15—Anson Weeks (E. T.)
6:30—Rhythm Vendors
6:45—NBC, Cecil and Sally
7—NBC, Raising Junior
7:15—NBC, Scrapbook
8—NBC, Joseph Henry Jackson,
Book Review
8:15—NBC, Prince Albert Quarter
Hour
8:30—Dollars and Sense
9—Ralph Kirby
9:05—Coon-Sanders Orchestra
9:30—NBC, William Stoess Orchestra
9:45—Eva Atkinson
10—NBC, Earl Burnnett's Orchestra
10:30—NBC, Rendezvous
10:45—National Prohibition Poll
10:50—Rendezvous
11—Vic Meyers' Orchestra

204 Meters **KGA** Main 3434
1470 Kcys. 5000 Watts

- NW. Broad. System, Spokane, Wash.
6 A.M.—News, Grain and Livestock
Reports
8:15—NBC, Crosscuts of the Day
9:15—NBC, Stringwood Ensemble
9:30—NBC Favorites
9:45—NBC, Organ Melodies
10:30—NBC, Mardi Gras
11—Abe Brashen's Blue Streaks
11:15—The Professor and His Dream
Girl
11:30—Julia Hayes
11:45—NBC, Leslie Brigham
12 noon—To be announced
1:15—Seth Maker
1:45—NBC, Harmony Twins
2—NBC, Melody Mixers
2:15—Swanee Serenaders
2:30—Old Pappy
2:45—Dorothy Lewis
3—NBC, Who Cares?
4—NBC, Stringwood Ensemble
4:45—John and Ned
5—Ruth Brayson
5:15—NBC, Twilight Tunes
5:30—Johnny Muskrat
5:45—Little Orphan Annie
6—NBC, Rhythm Vendors
6:45—NBC, Cecil and Sally
7—NBC, Raising Junior
7:15—NBC, Scrapbook
8—Joseph Jackson, Book Review
8:15—NBC, Prince Albert Quarter
Hour
8:30—NBC, Ivanhoe
9—NBC, Ralph Kirby, Baritone
9:05—NBC, Coon-Sanders Orchestra
9:30—NBC, William Stoess Orchestra
9:45—Eva Atkinson
10—NBC, Earl Burnnett's Orchestra
10:30—NBC, Rendezvous
10:45—National Prohibition Poll
10:50—Rendezvous
11—NBC, Palace Hotel Orchestra
11:30—NBC, Tom Gerun and His
Bal Tabarin Orchestra

361.2 Meters **KOA** York 5090
830 Kcys. 12,500 Watts

- General Electric Co., Denver, Colo.
5 P.M.—Cities Service Concert
6—NBC, Friendship Town
6:30—Armour Program
7—Paul Whiteman's Pontiac Chief-
tains
7:30—RKO Theatre of the Air
8—Amos 'n' Andy
8:15—Prince Albert Quarter Hour
8:30—The Solitaire Cowboys
9—International Stagecoaches
9:15—Coon-Sanders Orchestra
9:30—William Stoess and Orchestra
9:45—NBC, Stebbins Boys
10:15—Piano Capers
10:30—Across the Music Counter
10:45—Prohibition Poll
10:50 to 11 P.M.—Across the Music
Counter

265.3 Meters **KSL** Wasatch 3901
1130 Kcys. 5000 Watts

- Radio Service Corp., Salt Lake City
5 P.M.—NBC, Cities Service Concert
6—NBC, Friendship Town
6:30—NBC, Armour program
7—NBC, Whiteman's Pontiac Chief-
tains
7:30—NBC, RKO Theater of the Air
8—NBC, Amos 'n' Andy
8:15—Keeley Ensemble in Tone Pic-
tures
8:30—Sweet Coal Program of Poems
and Music
8:45—Don Raimundo Martinez and
His Austex Castilians
9:15—Oldsmobile Speedway Melodies
9:30—Mary and John
10—Dance Music from Covey's Co-
conut Grove
10:30 to 11 P.M.—Organ Program

508.2 Meters KHQ Main 5383
590 Kcys. 1000 Watts
 Louis Wasmer, Inc., Spokane, Wash.
 7 A.M.—Caterpillar program
 7:30—Henacres Chick Chat
 7:45—NBC, Van and Don
 8—NBC, Music Appreciation Hour
 9—NBC, Home Circle
 9:15—Beautiful Thots, NBC
 9:30—Joyner Joys "Walt and Norman"
 9:45—Burgan's Home Comfort
 10—Wolper's Lady Beautiful
 10:15—Inland Empire Dairyman
 10:30—NBC, Magazine of the Air
 11:30—Johnson Daily Guide
 11:35—Bell Furniture Company
 11:45—NBC, Youth Matinee
 12 noon—Club Bulletin
 12:15—Montgomery Ward
 12:30—NBC, Farm and Home Hour
 1—Alaska Better Buys
 1:15—Home Owned Business
 1:30—Gems of Remembrance
 1:45—Fur Facts
 2—NBC, Matinee
 3—Studio parade
 4—Peerless Dental Hygiene
 4:30—Chandu
 4:45—"Skippy"
 5—NBC, Cities Service Concert
 6—NBC, "Friendship Town"
 6:30—NBC, Armour Hour
 7—NBC, Paul Whiteman's Pontiac Chieftans
 7:30—NBC, RKO Theater of the Air
 8—NBC, Amos and Andy
 8:15—NBC, Brown-bill Foot Lites
 8:30—NBC, MJB Demi-Tasse Revue
 9—NBC, Disturbers of the Air
 9:30—NBC, Jones and Hare
 9:45—NBC, "The Stebbins Boys"
 10—NBC, Richfield News Flashes
 10:15—Davenport Hotel Dance Music
 10:30—Arnie Hartman, Accordionist
 10:45—Timely Topics
 11—Fran Morton's Orchestra
 12 to 12:30 A.M.—Desert Caravan

254.1 Meters KEX Atwater 3111
1180 Kcys. 5000 Watts
 Western Broadcast. Co., Portland, Ore.
 6:45 A.M.—Farm Flashes, Weather Report and Program Resume
 7—Late Record Releases
 8—NBC, Financial Service
 8:15—NBC, Crosscuts of the Day
 9:15—NBC, Stringwood Ensemble
 9:30—NBC Favorites
 9:45—Organ Concert
 10—Julia Hayes
 10:15—NBC, Organ Recital
 10:30—NBC, Mardi Gras
 11—Abe Brashen's Blue Streaks
 11:15—The Professor and His Dream Girl
 11:30—Debate by Mrs. Ellis A. Yost and Congressman Norton
 11:45—NBC, Leslie Brigham
 12 noon—To be announced
 1:15—Seth Maker
 1:45—NBC, Harmony Twins
 2—NBC, Melody Mixers
 2:15—Swanee Serenaders
 2:30—Old Pappy
 2:45—Dorothy Lewis
 3—NBC, Who Cares?
 4—NBC, Stringwood Ensemble
 4:45—NBC, John and Ned
 5—NBC, Twilight Tunes
 5:30—Silent Period
 8—NBC, Joseph Henry Jackson, Book Review
 8:15—NBC, Prince Albert Quarter Hour
 8:30—Valvolene Program
 8:45—Studio Program
 9:15—Tom Mitchell
 9:30—NBC, William Stoess Orchestra
 9:45—Eva Atkinson

10—NBC, Earl Burtnett's Orchestra
 10:30—NBC, Rendezvous
 10:45—National Prohibition Poll
 10:50—Rendezvous
 11—NBC, Palace Hotel Orchestra
 11:30 to 12 midnight—NBC, Tom Gerun and His Bal Tabarin Orch.

325.9 Meters KOMO Elliott 5890
920 Kcys. 1000 Watts
 Fisher's Blend Station, Inc., Seattle
 6:55 A.M.—Inspirational Services
 7—Organ Recital
 7:45—NBC, Van and Don
 8—NBC, Music Appreciation Hour
 9—NBC, GE Circle
 9:15—Home Suggestions Program
 9:30—Concert Trio
 10—Barbara Gould Beauty Talk
 10:15—Tuneful Two
 10:30—NBC, Magazine of the Air
 10:45—Vocal Ensemble
 11:45—Edna Wallace Hopper Youth Matinee
 12 noon—Prudence Penny Talk
 12:15—NBC, Western Farm & Home Hour
 1—Vocal Ensemble
 1:15—NBC, Radio Guild
 2:15—NBC Matinee
 3—Popular Orchestra and Vocalists
 4—NBC, Talk, "Crime," by Chas. F. Coe
 4:15—Concert Orchestra & Vocalists
 4:30—Stock Quotations
 4:45—Studio Program
 5—NBC, Cities Service Concert
 6—NBC, Friendship Town
 6:30—NBC, The Armour Hour
 7—NBC, Paul Whiteman's Pontiac Chieftans
 7:30—NBC, RKO Theatre of the Air
 8—NBC, Amos 'n' Andy
 8:15—NBC, Brownbill Footlites
 8:30—NBC, MJB Demi-Tasse Revue
 9—NBC, Disturbers of the Air
 9:30—NBC, Jones and Hare
 9:45—Vocal Ensemble
 10—NBC, Richfield News Flashes
 10:15—Melody Speedway
 10:30—Globe Trotter
 10:40—Fox Theatre Friday Frolic
 11:20—Olympic Hotel Dance Orch.
 12 to 12:30 A.M.—Organ Recital

394.5 Meters KVI Broadway 4211
760 Kcys. 1000 Watts
 Puget Sound Broadcast. Co., Tacoma
 6:30 A.M.—Recordings
 7—Church of the Air
 7:30—Voice of Texas
 7:45—Recordings
 8—Shell Happytime with Dobbse
 8:30—Hallelujah Hour
 9—Chas. Boulanger's Orchestra
 9:30—Betty Crocker
 9:45—CBS, Columbia Revue
 10—Mid-Morning Melodies
 11—CBS, The Funnyboners
 11:15—CBS, Ann Leaf, Organist
 11:30—CBS, School of the Air
 12 noon—CBS, U. S. Marine Band
 12:15—Oakes Walkathon
 12:30—Garden Talk
 12:45—CBS, Educational Features
 1—CBS, Light Opera Gems
 1:45—The Health Man
 2—Happy Go Lucky Hour
 3—Feminine Fancies
 3:30—Dental Clinic
 4—CBS, Organalities
 4:15—Oakes Walkathon
 4:30—CBS, The Songsmiths
 4:45—Howard Davis, Tenor
 5—CBS, Ted Fiorito's Orchestra
 5:30—CBS, "March of Time"
 6—To be announced
 6:15—Silent Period
 10—Scandinavian hour
 11—Oakes Walkathon
 11:30 to 12 midnight—Hal Greyson's Orchestra

526 Meters KMTR Holly. 3026
570 Kcys. 500 Watts
 KMTR Radio Corp., Hollywood, Cal.
 9:15 A.M.—Walkathon
 9:20—Robert Noble, Ambassador of Happiness
 9:30—Selected Records
 9:45—Univ. of Calif. Program
 10—Sun Taggers
 10:30—Scientific Serenaders
 11—Selected Records
 11:45—Public and City Officials
 12 noon—The Globe Trotter
 12:15—Selected Records
 12:30—Hi Noon Hi Lites
 1—Selected Records
 1:30—Fast and Furious
 2—Happiness Revue (Frolic)
 4—Musical Messengers (records)
 4:30—Recorded Program
 4:45—J. Edw. Haberman, Ballads
 5—Walkathon
 5:15—Selected Records
 5:45—The Globe Trotter
 6—Hi Hatters
 6:30—Two Professors, Bull & Geise
 7—Herald Sports
 7:15—Sunset Melodies
 7:30—The Green Joker
 7:45—Ted Dahl's Orchestra
 8—Varieties
 8:30—Bert Tilton, Tenor; Sterling Young, Violinist; Harold Curtis, Organist
 8:45—Howell and Aretta, Two Pianos
 9—Justin Johnson's Salon Group
 9:30—Harold Curtis & Robert Noble
 10—Electrical Transcriptions
 10:30—Records
 11—Walkathon
 11:30 to 12:30 A.M.—Classical Recordings

236.1 Meters KOL Elliott 4466
1270 Kcys. 1000 Watts
 Seattle Broadcast. Co., Seattle, Wash.
 6:45 A.M.—Top of the Morning
 7—KOL Time Klock
 7:45—Zukor's Perky Feather
 8—Shell Happytime
 8:30—Hallelujah Hour
 9—CBS, Chas. Boulanger & His Orch.
 9:30—CBS, Columbia Revue
 10—Morning Melodies
 10:30—Ballad Hour
 10:45—Console Capers
 10:55—Johnson Daily Guide
 11—CBS, The Funnyboners
 11:15—CBS, Ann Leaf
 11:30—CBS, Amer. School of the Air
 12 noon—"The Carnival" with Billy Sherwood
 1—Ken Stuart's Sunshine Program
 1:15—CBS, Light Opera Gems
 1:30—CBS, Edna Thomas
 1:45—CBS, Curtis Institute of Music
 2—Happy-Go-Lucky Hour
 3—Feminine Fancies
 3:30—Harriet Links
 3:45—Feminine Fancies
 4—CBS, Organalities
 4:15—Organ Moods
 4:30—Frank Coomb's
 4:45—Ceil Solly
 5—Puget Sound Crier
 5:15—"Skippy"
 5:30—CBS, The March of Time
 6—Isle of Golden Dreams
 6:30—CBS, "Lovely Lady"
 6:45—Ken Stuart's Sports Review
 7—CBS, Beau Bachelor
 7:15—Black and Blue
 7:30—CBS, Nat Shikret and His Or.
 7:45—CBS, "Myrt and Marge"
 8—CBS Program
 8:15—"Chandu, the Magician"
 8:30—CBS, Camel Quarter Hour
 8:45—CBS, Geo. Olsen and His Music
 9—CBS, Ben Bernie
 9:15—CBS, "Hollywood Night"
 9:30—Wrestling
 10:30—NBC weeks' Orchestra
 11 to 12 midnight—Hal Greyson's Or.

440.9 Mtrs. NBC-KPO GA. 8300
680 Kcys. 5000 Watts
National Broadcast. Co., San Francisco

Service to KJR, KEX, KGA, KECA, KTAR, KSL, KFSD

7:30 A.M.—Sunrise Serenaders: KPO
8—Financial Service: KPO, KGA, KJR, KEX
8:15—Crosscuts from the Log o' the Day: KPO, KGA, KJR, KEX
9:15—Stringwood Ensemble: KPO, KGA, KEX
9:30—Helpful Hints to Housewives, Julia Hayes: KPO
9:45—Univ. of California at Your Service: KPO
9:45—Organ Concert, George Nyklicek: (KPO on 10, off 10:15)
KGA, KJR (KEX off 10 to 10:15)
10:15—Vapon: KPO
10:30—Snapshots: KPO
11—Rhythm Vendors, orchestra direction Jess Norman: KPO
11:30—Debate by Mrs. Ellis A. Yost, Director Women's Division, National Republican Committee and Congresswoman Norton of New Jersey: KPO, KEX
11:45—Leslie Brigham, bassist; George Nyklicek, pianist: KPO, KEX, KJR, KGA
12 noon—Organ Melodies, Irma Glen KPO, KEX, KJR, KGA
12:15—To be announced: KPO
12:45—Commonwealth Club Luncheon: KPO
1:30—Harmony Twins: KPO; KEX, KJR, KGA 1:45 to 2
2—Melody Mixers: KPO
2:15—Swanee Serenaders: KPO
2:30—Old Pappy: KPO, KGA, KJR, KEX
2:45—Dorothy Lewis, Contralto: KPO
3—Who Cares: KPO, KGA (KJR on 3:05), KEX
4—Discovery Hour, George Davis' presenting young artists: KPO
4:45—John and Ned, vocal duo: KPO, KGA, KJR, KGHL
5—Twilight Tunes: Refa Miller, Soprano; Charles Runyan, Organist: KPO, (KGA on 5:15), (KJR on 5:15), KGHL
5:15—A Couple of Mouthfuls by Scotty: KPO
5:30—Date Book with Stuart Strong: KPO
5:45—Little Orphan Annie: KPO, KGA, KJR, KECA
6—Rhythm Vendors: KPO, KGA (KJR on 6:30)
6:45—Ceil and Sally in "The Funniest Things," the comic strip of the air: KPO, KGA, KJR, KECA
7—Raising Junior, Wheatena serial, domestic skit: KPO, KGA, KJR, KECA
7:15—Scrapbook, Henry Thompson, tenor; orchestra direction of Cy Trobbe: KPO, KGA, KJR, KECA
8—Joseph Jackson Book Review: KPO, KGA, KJR, KEX
8:15—Prince Albert Quarter Hour: KPO, KGA, KJR, KEX, KECA, KJR, KGHL
8:30—"Ivannahoe," radio adaptation by Wilbur Hall, with Victor Rodman, Baldwin McGaw, Frank Provo, Emma Knox, Barbara Jo Allen, Tom Kelly: KPO, KGA
9—Ralph Kirbery, the Dream Singer: KPO, KGA, KJR, KEX
9:05—Coon-Sanders Orchestra: KPO, KGA, KJR
9:30—William Stokes' Orchestra: KPO, KGA, KJR, KEX
9:45—Eva Grunington Atkinson, contralto: KPO, KGA, KJR, KFSD
10—Earl Burnett's Orch.: KPO, KGA, KJR, KEX, KECA

10:30—Rendezvous: Coquettes, Vocal Trio; Paul Carson, Organist; Alvino Rey, Guitarist: KPO, KGA, KEX, KJR
10:45—National Prohibition Poll: KPO, KGA, KJR, KEX, KECA, KFSD, KSL, KOA, KGIR
10:50—Rendezvous: KPO, KGA, KJR, KEX
11—Mahlon Merrick and His Palace Hotel Vagabonds: KPO, KGA, KEX
11:30 P.M.—Tom Gerun and His Bal Tabarin Orchestra: KPO, KGA, KEX

468.5 Meters KFI Westmore 0337
640 Kcys. 50,000 Watts
Earle C. Anthony, Inc., Los Angeles

6:45 A.M.—Dr. Seixas, Exercises
7:30—Male Quartet
7:45—NBC, Van and Don
8—NBC, Music Appreciation Hour
9—NBC, GE Circle
9:15—NBC, Beautiful Thoughts
9:30—Lou Gordon, tenor, and Betty Travis, violinist
9:45—Lilyan Ariel, piano program
10—Beauty Talk by Mr. Willats
10:15—Peggy O'Neill, ballads
10:30—NBC, Magazine of the Air
11:30—Household Talk by Julia Hayes
11:45—NBC, Youth Matinee
12 noon—Daily Guide
12:05—Market Reports; Agric. Talk
12:15—NBC, Farm and Home Hour
1—News release.
1:15—Packard String Trio
1:45—Jimmy Base, Tenor
2—Dorothy Raymond, Piano Program
2:15—NBC, Matinee
3—NBC, Waldorf Sert Room Orch.
3:15—NBC, Headliners
3:30—NBC, Palais d' Or Orchestra
3:45—NBC, Bits of Melody
4—Winnie Fields Moore, travelog
4:15—String Trio
4:45—News release
5—NBC, Cities Service Hour
6—NBC, Friendship Town
6:30—NBC, Armour Hour
7—NBC, Pontiac Program
7:30—NBC, RKO Program
8—NBC, Amos 'n' Andy
8:15—NBC, Brown-Bilt Footlights
8:30—NBC, M. J. B. Demi-Tasse Revue
9—NBC, Disturbers of the Air
9:30—Studio program
10—NBC, Richfield News Flashes
10:15 to 11:45 P.M.—Jimmie Grier's Orchestra

220.4 Meters KGER Phone: 632
1360 Kcys. 1000 Watts
C. M. Dobyns, Long Beach, Calif.

6 A.M.—Bugle Boy
6:30—Wake Up Tunes
7—Dusty and Skippy
7:15—News Flashes
7:30—Breakfast Club
8—Family Circle Hour
8:30—Recordings
9:30—Frances
10—Union Mutual Orchestra (E. T.)
11—Frank Jocelyn, Organist
11:30—Cleo Hibbs
11:45—Circuit Rider
12 noon—Rocky Mountaineers
12:30—Rango
1—Paul Grahams Trio
1:30—Bookworm
1:45—Maxine Stern
2—Musical Matinee
2:30—Long Beach Band
3—Sun News Flashes
3:15—Band continues
4—Anderson Sisters
4:15—Los Amigos Trio
4:30—Frank Jocelyn, Organist
5—Buddy Harper's Orchestra
6—Ema and Clem
6:15—Sacred Hour
6:45—Cheerful Earful
7—Buttercream Ragamuffins
7:15—Jimmy Lee
7:30—Evening Diversions
8—KGER Dramatic Players
8:30—Rango
9—Evening Moods
10—Barkie Bros.
10:15—DXer's Tips
10:30—Frank Jocelyn, Organist
11 to 12 midnight—Tom Moore's Or.

239.9 Meters KFOX Phone: 672
1250 Kcys. 1000 Watts
Nichols & Wariner, Long Beach, Cal.

5 A.M.—The Early Birds
7—Chandu, the Magician
7:15—Dance Tunes
7:30—Song and Patter
7:45—News report
8—Dance Tunes
8:30—Steinway Duo Art
8:45—Popular Airs
9—Mae Day Beauty Talk
9:10—Air Raiders
10—Organ, Vera Graham
10:30—Orange Blossom Girls
11—The Three Boys
11:30—News report
11:45—Harrell Sisters
12 noon—Blue Ribbon Group
1—Lion's or Masonic Club
1:30—Electrical transcription
1:45—Old Timer's Curiosity Shop
2—Marti's Musical Bazaar
2:15—Electrical Transcription
2:30—Musical Pastels
3:30—Pipe Dreams
4—News report
4:15—Dental Clinic of the Air
4:45—Dance Music
5:15—Tennessee Joe
5:30—Cheerio Boys
5:45—Markwell Harmonettes
6—Fun in a Music Studio
6:15—Campus Scamps Sorority
6:30—KFOX School Kids
6:45—Harrell Sisters
7—Cheerio Boys
7:15—"Black and Blue"
7:30—The Boy Detective
7:45—Three Vagabonds
8—Melody Garden
8:15—"Chandu"
8:30—"Harmonious Suggestions"
9—"To the Ladies"
9:15—Majestic Ballroom Orchestra
9:30—Hearts and Flowers
9:45—Majestic Ballroom Orchestra
10—Pac. Coast Club Rhythm Makers
10:30—Rebroadcast from KHJ
12 to 5 A.M.—Recordings

Subscribe

Now!

Only

\$3 a year

333.1 Meters KHJ Vandike 7111
900 Kcys. 1000 Watts
 Don Lee, Inc., Los Angeles, Calif.

7 A.M.—News Briefs and Recordings
 8—Shell Happytime with Dobbsie
 8:30—Hallelujah Hour
 9—“Jack and Grace
 9:15—Hallelujah Hour
 9:30—Nell Larson at the Organ
 9:45—CBS, Columbia Revue
 10—CBS, Farm Network
 11—CBS, The Funnyboners
 11:15—Musical Memoranda
 11:30—CBS, American School of the Air
 12 noon—CBS, U. S. Marine Band
 12:30—News Items
 12:45—Beauty Talk and Solist
 1—CBS, Light Opera Gems
 1:30—Times Forum
 2—Happy-Go-Lucky Hour
 3—Feminine Fancies
 4—CBS, Organalities
 4:15—CBS, Bing Crosby
 4:30—CBS, Songsmiths
 4:45—CBS, Prof. Hertzog's Program
 5—CBS, Ted Fiorito's Orchestra
 5:15—World-wide News
 5:25—Town Topics
 5:30—“Skippy” (Trans.)
 5:45—To be announced
 6—Vanities, with Vera Van
 6:15—Mona Content, and organ
 6:30—CBS, “Lovely Lady”
 6:45—To be announced
 7—CBS, “Beau Bachelor”
 7:15—“Black and Blue”
 7:30—CBS, “Music That Satisfies”
 7:45—CBS, “Myrt and Marge”
 8—CBS, Howard Barlow and Columbia Orchestra
 8:15—Chandu the Magician
 8:30—CBS, Morton Downey and the Camel Orchestra
 8:45—Raymond Paige Presents
 9—“To the Ladies”
 9:15—Hollywood Nights
 9:30—Melody Speedway
 9:45—Olympic Beautification Program
 10—World-wide news
 10:10—Anson Weeks' Orchestra
 11—Roosevelt Dance Orchestra
 12 to 1 A.M.—Leigh Harline, organist

499.7 Meters KFSD Franklin 6353
600 Kcys. 1000 Watts
 Airfan Radio Corp., Ltd., San Diego

7:30 A.M.—Studio Program
 7:45—NBC, Van and Don
 8—NBC, Music Appreciation Program
 9—NBC, GE Circle
 9:15—Morning Musical
 9:30—Good Cheer program
 9:45—Amy Lou Shopping Hour
 10:30—NBC, Magazine of the Air
 10:50—Studio Program
 11:10—NBC, Magazine of the Air
 11:30—Studio Program
 11:45—NBC, Youth Matinee
 12 noon—Studio Program
 12:15—NBC, Western Farm & Home
 1—Studio Program
 1:15—NBC, Radio Guild
 2:15—NBC, Matinee
 3—NBC, Waldorf-Astoria Sert Room Orchestra
 3:15—NBC, Headliners
 3:30—NBC, Palais D'or
 3:45—Studio program
 4—NBC, Charles Francis Coe
 4:15—Studio Program
 4:45—Late News
 5—Studio Program
 6—NBC, Friendship Town
 6:30—Radio Ralph
 6:40—W. E. Harper
 6:45—NBC, Cecil and Sally
 7—NBC, Paul Whiteman's Chieftains

7:30—NBC, RKO Program
 8—NBC, Amos 'n' Andy
 8:15—NBC, Brownbilt Footlites
 8:30—Political talks
 9—NBC, Disturbers of the Air
 9:30—NBC, Billy Jones & Ernie Hare
 10—NBC, Richfield News Flashes
 10:15—Dance Music
 10:45—NBC, Prohibition Poll
 10:50—Cafe Little Club
 11:15 to 12 midnight—Studio Program

225.4 Meters KGB Franklin 6151
1330 Kcys. 500 Watts
 Don Lee, Inc., San Diego, California

7 A.M.—Recordings; News; Stocks
 8—Shell Happytime
 8:30—Hallelujah Hour
 9:30—Betty Crocker
 9:45—CBS, Columbia Revue
 10—Blanche Wood's Shopping Tour
 11—CBS, The Funnyboners
 11:15—Studio Program
 11:30—CBS, Amer. School of the Air
 12 noon—U. S. Marine Band
 12:30—CBS, Arthur Jarrett
 12:45—CBS, Columbia Educ. Features
 1—Stock Quotations
 1:05—CBS, Light Opera Gems
 1:45—CBS, Curtis Institute of Music
 2—Happy-Go-Lucky Hour
 3—Feminine Fancies
 4—CBS, Organalities
 4:15—CBS, Bing Crosby
 4:30—Matinee Musicale
 4:45—Town Topics
 5—CBS, Fiorito's Orchestra
 5:30—News Reel of the Air
 5:45—Chandu, the Magician
 6—Studio Program
 6:30—Gene Quaw, Dinner Music
 7—Around the Corner
 7:15—Fairway Facts, Joseph Blake
 7:30—Music that Satisfies
 7:45—Oldsmobile Melody Speedway
 8—Hutton's Ensemble
 8:30—CBS, Camel Quarter Hour
 8:45—Raymond Paige Presents
 9—To the Ladies
 9:15—Slumber Music (recordings)
 9:30—CBS, Isham Jones and His Or.
 10—News Reel of the Air
 10:10—Culp's Almanac of the Air
 10:15—Anson Weeks' Orchestra
 10:30—Gene Quaw's Orchestra
 11 to 12 midnight—Hal Greyson's Or.

384.4 Meters KTM Exposition 1341
780 Kcys 1000 Watts
 Pickwick Broad. Corp., Los Angeles

6 A.M.—Bert Olbert's Request Records
 8—Recorded Program
 8:30—Montana Cowgirls
 9—Zandra
 9:30—Pennsylvania Dutchman
 9:45—Recorded Program
 10—Silent Period
 11—Japanese Program
 1:15—Inspiration
 1:30—Records
 1:45—Tony Arretta
 2—Spanish Concert
 3:15—Ray's String Duo
 3:30—Gene Byrnes in “Scraps from the Waste Basket”
 3:45—Pennsylvania Dutchman
 4—Records
 4:30—Paul Rader and His Couriers
 5—Silent Period
 8—Inspiration
 8:15—Utah Trail Boys
 8:30—Dr. George Benson, Lecture
 8:45—Macy Brokenshire, Trans.
 9—Beverly Hill Billies
 10—Jack Dunn
 10:30—Cracker Barrel Congress
 10:45—Ballyhooy
 11—Deacon Brown and His Peacemakers
 11:30 to 1 A.M.—Request Records

285.5 Meters KNX Hemp. 4101
1050 Kcys. 5000 Watts

L. A. Evening Express, Los Angeles
 6:30 A.M.—Popular Records
 6:45—Bill Shaples and His Gang
 8:45—Inspirational Talk and Prayer
 9—Kate Brew Vaughn, Home Economics
 9:30—News Items
 9:45—Maxine's Shopping Service
 10—Eddie Albright and the Family
 10:30—Recorded Program
 11—Recorded Program
 12 noon—News Items
 12:15—Recorded program
 12:30—Dr. John A. Matthews
 1—The Paris Inn
 2—The Bookworm
 2:30—KNX Ensemble
 3—Velva Darling in Hollywood Brevities
 3:15—Recorded program
 3:30—Federated Women's Club
 4—Travelogue, Lost and Found Announcements, Stocks
 4:45—Maxine's Shopping Service
 4:45—Recorded Program
 5—Town Crier
 5:15—Rabbi Winkler
 5:45—Chandu
 6—News Items
 6:15—KNX Ensemble
 6:30—Li'l Joe Warner and His Jolly Journal
 6:45—Red Cap
 7—Frank Watanabe and Hon. Archie
 7:15—Rajput
 7:30—Centerville Sketches
 7:45—Jeannie and Joan
 8—The Royal Order of Optimistic Do-Nuts
 9—News
 9:15—Lal Chand Mehra, “The Story of India”
 9:30—KNX Ensemble
 9:45—Flights from American Legion Auditorium
 10:45—The Arizona Wranglers
 11—The Paris Inn
 12 to 1 A.M.—Ray Howell, Hocha Muchacho

209.7 Meters KECA West. 0337
1430 Kcys. 1000 Watts

Earle C. Anthony, Inc., Los Angeles
 9 A.M.—Louis Rueb, Health Exercises
 9:15—Record Program
 10—News Release
 10:30—Around the House with Roy Leffingwell
 11—German lesson, by Annette Doherty
 11:15—Record program
 12 noon—Eiltmore Concert Orch.
 12:45—The Chapparal Club
 1—Record program
 1:45—“Bob, Bunny and Junior”
 2—Record program
 3:15—Ballads on approval
 4—Record Program
 4:30—News release
 4:45—Record program
 5—Brother Ken and his Kiddies
 5:30—Record Program
 5:45—NBC, Orphan Annie
 6—Nick Harris program
 6:30—Foyce and Ronald, the Alabama boys
 6:45—NBC, Cecil and Sally
 7—NBC, Raising Junior
 7:15—NBC, Scrap Book
 8—Record Program
 8:15—NBC, Prince Albert Quarter hour
 8:30—Country Jane
 8:45—Recorded Program
 9:15—James Anderson, Baritone
 9:30—Earl Burnnett's Orchestra
 10:30—News release
 10:45—NBC, Prohibition Poll
 10:50 to 11 P.M.—Recorded Program



KATE SMITH, CBS

SATURDAY Programs March 12, 1932

322.4 Meters KROW Glenc. 6774
930 Kcys. 1000Watts
Educa. Broad. Corp., Oakland, Calif.
8 A.M.—Memories program
8:30—X-Bar "B" Boys
9—Silent period
1—Weather Forecast
1:05—Latin-American program
2—KROW Reporter
2:30—Union Mutual Life
2:40—Maison Doree
2:45—Musical program
3:30—The Phantoms of the Air
4—Reminiscing
4:15—Musical Program
4:30—KROW Reporter
4:45—Whitney Williams, Banjoist
5—Lois Feeley, soprano
5:15—Cal-Porto, the Beverage Boys
5:30—Wade Forrester
5:45—Betty and Alvin in "Rain or Shine"
6—Silent period
7:30—KROW Reporter
7:45—Latin-American Program
8:45—Italian program
9:30—Swanee Serenaders
9:45—Hal Roberts and Ray Lowe
10—The Manx Program
10:15 to 11 P.M.—Mystic Knights of the Sea

322.4 Meters KFWD Franklin 0200
930 Kcys. 500 Watts
Radio Entertainments, San Francisco
7 A.M.—Eye-opener program
7:30—Charlie Glenn
8—Silent period
9—White House program
9:15—Popular tunes
10:15—Bellevue Hotel program
10:30—Dr. T. G. Linebarger
11—Kiddies' Hour
12 noon—Studio Program
12:30—Town Crier
1—Silent period
6—Dance music
7—Bob Robb's Sport Sheet
7:15—Bellevue Hotel program
7:30—Silent period
11—Master Melodies (Modern)
12 to 1 A.M.—Dedication Hour

296.6 Meters KQW Columbia 777
1010 Kcys. 500 Watts
Pac. Agric. Foundation, Ltd., San Jose
7 A.M.—Breakfast hour
8—Silent period
9—Studio Program
9:15—Friendship Club of the Air
9:30—Zella Goodman's Chummy Hr.
10:30—Recordings
11—Leah Bernhardt Kimball
11:30—Cockereis Old Timers
12 noon—Betty Jaye, Variety prog.
12:30—Weather; Market reports
1:30—Friendly Hour, Lena Leland
2:30—Plays, arranged by Sylvia Eileen Oates
2:45—The Romancers
3—Studio Program
4:30—Story Time
5—Vespers
5:45—Liberty Bell Quarter hour
6—Happy Trio
6:15—Franco's Musical program
6:30—International Quartet
6:45—Radio News and Forum
7:45—The Caterpillar Crew
8—Studio program
8:30—Ralph Simmons
8:45—The Italian Program
10 to 10:30 P.M.—The Voice of Madame Arga



ANNE CHASE
NBC—DRAMATIC ARTIST

535.4 Meters KTAB Garfield 4700
560 Kcys. 1000 Watts
Assoc. Broadcasters, Oakland, Calif.
7 A.M.—Rise and Shine
7:30—The Brainstormers with Lee Douglas
8—Radio Shopping News
8:30—Recordings
9—Morning Prayer hour
9:30—Dr. J. Douglas Thompson
10—Household hour, Alma La Marr
10:30—Dr. B. L. Corley
10:55—Recordings
11—Hot Tips and Hot Tunes
11:15—Recorded program
11:30—Radio Shopping News
12 noon—U. S. Agric. reports
12:15—Dr. R. M. McLain
12:30—Echoes of Portugal
1—Recordings
1:30—Over the Teacups with Alma La Marr
2—Popular recordings
2:30—Matinee Melodists
3:30—Recorded program
4—Kobar
4:30—Recorded program
5—Radio Shopping News
5:15—Hot Tips and Hot Tunes
5:30—Dr. J. Douglas Thompson
6—Taylor Made Tempos with Glenn Taylor, pianist
6:15—Popular Records
6:30—Ernie Smith in the Sport Page of the Air
6:45—Reporter
7—Nite Times Horse Races
7:15—The Melody Girl
7:30—News Service, Funnies
7:45—Studio Program
8—Miniature Symphony with Joan Ray soloist
9—Instrumental Ensemble
10—Moment Musicale
11 to 1 A.M.—Nite Owls

243.8 Meters KYA Prospect 3456
1230 Kcys. 1000 Watts
Pac. Broadcast. Corp., San Francisco
7:30 A.M.—Rhythm Masters
8—Metropolitan hour
9—Manual Melodies
9:30—Modern Melodies
10—Sunshine hour
11—Salon Melodies
11:15—Manhattan Moods
11:30—Novelty Bits
11:45—Song and Dance Kings
12 noon—Johnson Daily Guide
12:05—Old Chestnuts
12:15—Church Bulletin of the Air
12:30—Songsters
1—Broadway Echoes
1:30—Musical Contrasts
2—Organ Recital
3—Popular Melodies
3:30—Concert Memories
4—Artist Celebrities
4:30—Famous Songs and Singers
5—Metropolitan hour
6—Revue
6:30—News Digest
6:45—Henry Starr, piano and songs
7—Hap and Jack: Rapid Fire Song Writers
7:15—Fritz Rehbach, Piano Recital
7:30—News Bulletin
7:45—Sydney Dixon: Song recital
8—On with the Show
9—G. Donald Gray: Poems
9:15—George Nickson: Song Recital
9:30—"Milly and Billy," the Cub Reporters
9:45—Virginia Spencer: Soliloquy
10—News Bulletin
10:15—Radio Sandman hour
11 to 12 midnight—Concert Memories

340.7 Meters KLX Lake. 6000
880 Kcys. 500 Watts
Tribune Pub. Co., Oakland, Calif.
7 A.M.—Morning exercises and entertainment; N. Y. Stocks
8—Recorded program
9—Modern Homes period
9:30—Clinic of the Air, conducted by an Oakland physician licensed to practice medicine in the State of California
10:15—S. F. stocks; financial information; weather
10:30—Records and talk
11—Classified Advertising hour
12 noon—Closing S. F. stocks
12:05—Jack Delaney and Band
1—Jean's Highlights
2—Recordings
2:45—Ethel Rhinard, jazz pianist
3—Recorded program
4:30—Brother Bob's Club
5—Helen Parmelee, pianist
5:30—The Three Cocoanuts
6—Dave Saylor's Hotel Oakland dance orchestra
7—News items
7:30—Helen Parmelee, pianist
8—Faucit Theatre of the Air
8:45—Sports news
9—Musical Soiree: John Wharry Lewis, violinist; Evelyn Phelan, accompanist; L. G. French, baritone; Helen Wegman Parmelee, pianist; and Muriel Scherruble, soprano
10—Dave Saylor's Hotel Oakland dance orchestra
11 to 12 midnight—Dance program

440.9 Mtrs. NBC-KPO Gar. 8300
680 Kcys. 5000 Watts
National Broadcast. Co., San Francisco

Service to KJR, KEX, KGA,
KECA, KTAR, KSL, KFSD

- 7:30 A.M.—Sunrise Serenaders, orchestra direction Jess Norman: KPO
8—Financial service: KPO, KGA, KJR, KEX, KTAR
8:15—Crosscuts from the Log o' the Day: KPO, KGA, KJR, KEX, (KTAR off 8:30)
9:15—Superba Toredadors: Merton Borles, Master of Ceremonies: KPO
9:45—Univ. of California at Your Service: KPO
10—Familiar Songs: Jeannette Sholl, Soprano; Frances Jones, Contralto; George Jones, tenor; George Eldredge, basso; Paul Carson, Organist: KPO, KGA, KJR, KEX
10:30—Don Pedro's Orchestra: KPO
11—National Security League Program: KPO, KGA, KJR, KEX, KFSD
11:15—Radio Troubadours: KPO, KGA, KJR, KEX, KGHL
11:45—Smackouts, comedy sketch, with Marian and Jim Jordan: KPO, KGA, KJR, KEX, KGHL
12 noon—Organ Melodies, Irma Glen, organist: KPO, KGA, KJR, KEX
12:30—To be announced: KPO
1—Snapshots, Rita Lane, soprano; orchestra direction Jess Norman: KPO
2—Musical Moments: KPO, KGA, KJR, KEX, KFSD, KGHL
2:15—America at Work: KPO, KGA, KJR, KEX, KFSD, KTAR, KGIR, KGHL
2:45—Landt Trio and White Vocal Trio and Pianist: KPO, KGA, KJR, KEX, KFSD
3—Waldorf-Astoria Sert Room Orchestra: KPO, KGA, KEX, KFSD, KTAR, KSL
3:15—Slow River: KPO, KGA, KJR, KEX
3:30—Musical Echoes: Orchestra direction George Dilworth; Barbara Blanchard, Soprano: KPO, KGA, KJR, KEX
4—Salon Singers: Mixed Chorus direction George Dilworth: KPO, KGA, KJR, KEX
4:15—Laws That Safeguard Society: KPO, KGA, KJR, KEX, KFSD
4:30—Coon-Sanders Orchestra: KPO, KGA, KJR, (KGHL on 4:45)
5—News Service: KPO
5—Stringwood Ensemble: (KPO 5:15 to 5:30), (KJR off 5:30), KGA
5:15—A Couple of Mouthfuls by Scotty: KPO
5:30—Date Book with Stuart Strong: KPO
5:45—Little Orphan Annie: KPO, KGA, KJR, KECA
6—Rhythm Vendors: Orchestra direction of Jess Norman: KPO, KGA, KJR, KGIR
6:45—Ocell and Sally in "The Funniest Things," the comic strip of the air: KPO, KGA, KJR, KECA
7—Raising Junior: KPO, KGA, KJR, KECA
7:15—Manhattan Serenaders: Marsden Argall, Baritone; Orchestra direction Jess Norman: KPO, KGA, KJR
8—Children's Play: "The Jones Children—The Wedding Present," by Mrs. John Cuddy: Ruth Sprague, Jack Mitchell, Patsy Veillon, Esther Sprague, Aird Mackintosh, Robert Munro, August Campagna, Lois Foster, Dorothy Scott: KPO, KGA, KEX, KECA

- 8:15—Prince Albert Quarter Hour: KPO, KGA, KJR, KEX, KECA, KFSD, KTAR, KGIR, KGHL
8:30—The Dinglebenders: KPO, KJR, KEX, KECA, KFSD
8:45—Twenty Fingers of Harmony: Mathilde Harding, Pianist; Irene Harding, Organist: KPO, KGA, KJR, KEX, KGHL
9:45—Earl Burnett's Orchestra: KPO, KGA, KJR, KEX, KECA
10:30—Whispering Strings: KPO, KGA, KJR, KEX
11—Mahlon Merrick and his Palace Hotel Vagabonds: KPO, KGA
11:30 P.M.—Organ Concert, Dollo Sargent: KPO, KGA, KEX

379.5 Mtrs. NBC-KGO Sutter 1920
790 Kcys. 7500 Watts
National Broadcast. Co., San Francisco
Service to KHQ, KAMO, KGW,
KFI, KOA, KSL, KTAR,
KECA, KFSD

- 7 A.M.—Harold Stokes' Orchestra: KGO
7:30—Soloists: KGO, KOMO
7:45—Van and Don, the Two Professors: KGO, KHQ, KSL, KGW, KFI, KFSD, KTAR, KSMO
8—Celebrated Sayings: Famous Sayings by Famous People: KGO, KOMO, KGW, KFI
8:30—Keys to Happiness: Piano Lessons direction Sigmund Spaeth: KGO, KHQ, KOMO, KGW, KFI, (KTAR off 8:45)
9—Entertainers: Betty Kelly, Soprano: KGO
9:15—Beautiful Thoughts: KGO, KHQ, KGW, KFI, KTAR
9:30—National Farm & Home Hour: KGO, KHQ, KOMO, KGW, KFI, KFSD, (KTAR on 10), KSL, KGIR, KGHL
10:30—Woman's Magazine of the Air: KGO, KHQ, KOMO, KGW, KFI, (KFSD, KTAR 10:50 to 11:10)
11:30—Organ Recital, Paul Carson: KGO
12:15—Cosmopolitans: Orchestra direction Edward J. Fitzpatrick: KGO, KFI, KFSD
1—Stringwood Ensemble: KGO, KFSD, (KFI 1:15 to 1:45)
2—Hill Billies: Charles Marshall, Johnnie O'Brien, Johnnie Toffoli, Ace Wright, Charles Craver: KGO, KFI, (KTAR off 2:15)
2:30—Rembrandt Trio: KGO, (KGW 2:45 to 3), KFI
3:30—Sonata Recital: Mathilde Harding, Pianist; Arcadie Birkenholz, Violinist: KGO
3:45—Palais d'Or Orchestra: KGO
4—Hotel St. Francis Salon Orchestra, direction Edward J. Fitzpatrick: KGO
5—Danger Fighters: Dramatic Sketch; Orchestra direction Thomas Belviso: KGO, KHQ, KOMO, KGW, KFI, KFSD, KTAR, KSL
5:30—National Advisory Council on Radio in Education: KGO, KHQ, KOMO, KGW, KFI, KFSD, KTAR, KSL, KGIR, KGHL
6—Goodyear Program: Pryor's Band; The Revellers, Male Quartet; Concert Dance Orchestra: KGO, KHQ, KOMO, KGW, KFI, KFSD, KTAR, KSL, KGIR, KGHL
6:30—The First Nighter: "Crucel to Women," Three-Act Comedy, with June Meredith, Don Ameche, Cliff Soubrier; Eric Saderquist's Orchestra: KGO, KHQ, KOMO, KGW, KFI, KFSD, KTAR, KSL
7—Lucky Strike Dance Hour, with Walter Winchell: KGO, KHQ, KOMO, KGW, KFI, KFSD, KTAR, KSL, KGU

- 8—Amos 'n' Andy: KGO, KHQ, KOMO, KGW, KFI, KFSD, KSL
8:15—Program to be announced: KGO, KOMO, KGW, KFI
8:45—Alvino Rey Rhythmadors: KGO, KFI
9—Rainbow Harmonies: Easton Kent, Tenor; Orchestra direction Joseph Hornik: KGO
9:30—Associated Spotlight: The Coquettes, Vocal Trio: Annette Hastings, Marjorie Primley, Imelda Montagne; Cycol Four, Male Quartet: Irving Kennedy, Gwynfi Jones, Tenors; Harold Dana, Baritone; Armand Girard, Basso; Max Waizman, Monroe Upton, Harold Peary, Bobbe Deane, Capt. William H. Boyle, Bennie Walker: KGO, KHQ, KOMO, KGW, KFI
11—Lofner-Harris Hotel St. Francis Dance Orchestra: KGO, KOMO
12 midnight—Organ Recital, Dollo Sargent: KGO

236.1 Meters KOL Elliott 4466
1270 Kcys. 1000 Watts
Seattle Broadcast. Co., Seattle, Wash.

- 6:45 A.M.—Top o' the Morning
7—KOL Time Klock
7:45—Zukor's Perky Feather
8—Shell Happytime
8:30—CBS, New York Philharmonic Concert
9:45—The Health Man
10—Morning Melodies
10:30—Ballad Hour
10:45—Console Capers
10:55—Johnson Daily Radio Guide
11—CBS, The Funnyboners
11:15—CBS, Syncopators
11:30—CBS, Program
12 noon—Uncle Frank's Kiddies' Hr.
1—Ken Stuart's Sunshine Program
1:15—CBS, Ann Leaf
1:30—CBS, Spanish Serenade
2—CBS, Eddie Duchin
2:30—The Beach Boys
3—CBS, Freddie Martin's Orchestra
3:30—CBS, Hotel Tart Orch.
3:45—CBS, Connie Boswell
4—CBS, The Political Situation in Washington
4:15—Organ Moods
4:30—Frank Coomb's Accommodation Train
4:45—Ceek Solly
5—CBS, Philadelphia Symphony Or.
7—Raymond Paige & Symphony Or.
7:15—Adventures of Black and Blue
7:30—CBS, Nat Shilkret and His Or.
7:45—CBS Program
8:15—"Chandu, the Magician"
8:30—CBS, Camel Quarter Hour
8:45—CBS, Enric Madriguera's Or.
9—CBS, Guy Lombardo's Orchestra
9:30—CBS, St. Moritz Orchestra
11 to 12 midnight—Hal Greyson's Or.
- 280.2 Meters KJBS** Ord. 4148-49
1070 Kcys. 100 Watts
J. Brunton & Sons, San Francisco
6 A.M.—KJBS Alarm Klok Klub
6—Variety Records
9—Assoc. Food Stores' Program
9:30—Recorded Program
10—Reporter of the Air
10:05—Recordings
11:15—Rainbow Musical Program
11:30—Concert Music
12 noon—Popular Dance Tunes
12:15—Popular Vocal Selections
12:30—Symphony Orchestra
12:45—Variety Program
1—Popular Records
2:45—Reporter of the Air
3:05—George Taylor's Bridge Hour
4—Recordings
4:15—Pat Buckman, Tenor
4:30—Recordings
12:01 to 8 A.M.—KJBS Owl Program

- 491.5 Meters KFRC Prospect 0100**
610 Kcys. 1000 Watts
 Don Lee, Inc., San Francisco, Calif.
 7 A.M.—Seal Rocks broadcast
 7:25—N. Y. stock quotations
 7:30—Dobbsie, health exercises
 8—Shell Happytime
 8:30—Hallelujah hour
 9:30—CBS, Charles Boulanger's Orchestra
 9:45—CBS, Wingate Athletic prog.
 10—Junior Artists program
 10:30—Church Announcements
 10:35—CBS, Farm Network program
 11—CBS, The Funnyboners
 11:15—CBS, Saturday Syncopators
 11:30—CBS, National Dem. Forum
 12 noon—Noonday concert
 1—CBS, Ann Leaf, Organist
 1:30—Closing N. Y. Stock Quotations
 1:35—CBS, Spanish Serenade
 2—CBS, Eddie Duchin's Orchestra
 2:30—Beach Boys
 2:45—CBS, Vivian Ruth
 3—CBS, Freddie Martin's Orch.
 3:15—CBS, Arthur Jarrett
 3:30—Leon Belasco's Orchestra
 3:45—CBS, Connie Boswell
 4—CBS, The Political Situation in Washington Tonight
 4:15—Mark Hopkins Tea Dance Orchestra
 4:55—Town Topics
 5—Skippy
 5:15—CBS, Philadelphia Philharmonic Symphony, Leopold Stokowski, conductor
 7—CBS, Columbia Public Affairs Institute
 7:15—Adventures of "Black and Blue"
 7:30—CBS, Nat Shilkret's Orch.; Alex Gray, soloist
 7:45—CBS, Seventh Anniversary Celebration of Death of Dr. Yat Sin, Founder of the Chinese Republic
 8:15—Chandu the Magician
 8:30—CBS, Camel Quarter Hour
 8:45—Adventures of Bart and Mike
 9—Merrymakers
 9:45—CBS, Harold Stern's Orchestra
 10—Vincent Lopez and Orchestra
 10:15—Anson Weeks' Orchestra
 11—Hal Greyson's Orchestra
 12 to 1 A.M.—Vagabond of the Air
- 508.2 Meters KHQ Main 5383**
590 Kcys. 1000 Watts
 Louis Wasmer, Inc., Spokane, Wash.
 7 A.M.—Caterpillar program
 7:30—Kronenegg
 7:45—NBC, Van and Don
 8—Fox Theatre Organ
 8:30—Richard Hudnut Program
 8:45—Burgan's Home Comfort
 9—Joyner Joys
 9:15—NBC, Beautiful Thots
 9:30—NBC, Farm and Home Hour
 10:30—NBC, Magazine of the Air
 11:30—Johnson Daily Radio Guide
 11:35—Bell Organ Concert
 12 noon—Club Bulletin "Lucy Robinson"
 12:15—Montgomery Ward, Spokane
 12:30—Farm Service Feature
 1:15—Home Owned Business
 1:30—Gems of Remembrance
 1:45—Fur Facts
 2—Song Shopping
 2:15—Concert Selections
 3—Studio parade
 3:30—NBC, Ray Perkins, Old Topper
 3:45—Studio parade
 4—Peerless Dental Hygiene
 4:15—Studio Concert
 4:45—"Skippy"
 5—NBC, Danger Fighters
- 5:30—NBC, Natl. Council on Radio in Education
 6—NBC, Goodyear program
 6:30—NBC, The First Nighter
 7—NBC, Lucky Strike
 8—NBC, Amos and Andy
 8:15—Arnie Hartmann, Accordionist
 8:30—Peerless Trio
 8:45—"Babson Business Barometer"
 9:15—Dutch Masters
 9:30—NBC, Spotlight Revue
 11—Fran Morton's Orchestra
 12 to 12:30 P.M.—Desert Caravan
- 325.9 Meters KOMO Elliott 5890**
920 Kcys. 1000 Watts
 Fisher's Blend Station, Inc., Seattle
 6:55 A.M.—Inspirational Services
 7—Fisher's Sunrise Farm Broadcast
 7:30—NBC, Hawaiian Serenaders
 7:45—NBC, Van and Don, the Two Professors
 8—NBC, Celebrated Sayings
 8:30—NBC, Keys to Happiness
 9—Tuneful Two
 9:15—Home Suggestions Program
 9:30—Garden Time Program
 9:45—NBC, Farmers' Union
 10:30—NBC, Magazine of the Air
 11:30—Popular Orch. and Vocalists
 12 noon—Prudence Penny
 12:15—Concert Orch. and Vocalists
 1—Spanish Orchestra
 1:45—Popular Orch. and Vocalists
 2:45—NBC, Rembrandt Trio
 3:30—To be announced
 3:45—Concert Orch. and Vocalists
 4:45—Stock Quotations
 5—NBC, Danger Fighters
 5:30—NBC, Program under auspices of National Advisory Council on Radio in Education
 6—NBC, Goodyear Tire & Rubber Co. Program
 6:30—NBC, The First Nighter
 7—NBC, Lucky Strike Dance Hour
 8—NBC, Amos 'n' Andy
 8:15—Program to be announced
 8:45—Male Quartet
 9—NBC, Melodians
 9:30—NBC, Associated Spotlight
 11—Globe Trotter
 11:10—Dance Orchestra
 12 to 12:30 A.M.—Organ Recital
- 394.5 Meters KVI Broadway 4211**
760 Kcys. 1000 Watts
 Puget Sound Broadcast. Co., Tacoma
 6:30 A.M.—Recordings
 7—Church of the Air
 7:30—Voice of Texas
 7:45—Recordings
 8—Shell Happytime with Dobbsie
 8:30—Hallelujah Hour
 9—CBS, Charles Boulanger's Orch.
 9:45—CBS, Wingate Ath. Broadcast
 10—Mid-Morning Melodies
 11—CBS, The Funnyboners
 11:15—CBS, Saturday Syncopators
 11:30—CBS, Natl. Demo. Forum.
 12 noon—CBS, Four Clubmen
 12:15—Oakes Walkathon
 12:30—CBS, Program
 1—CBS, Ann Leaf, Organist
 1:30—CBS, Spanish Serenade
 2—CBS, Eddie Duchin's Orchestra
 2:30—Beach Boys
 2:45—CBS, Vivian Ruth
 3—CBS, Freddie Martin's Orch.
 3:15—CBS, Arthur Jarrett
 3:30—Dental Clinic of the Air
 4—CBS, Political Situation in Wash.
 4:15—Oakes Walkathon
 4:30—Mark Hopkins Tea Dance
 5—To be announced
 6:15—Silent Period
 10—Oakes Walkathon
 10:30—Gene Quaw's Orchestra
 11—Hi-Liners from the Spanish Castle
 11:30 to 12 midnight—Hal Greyson Orchestra
- 309.1 Meters KJR Seneca 1515**
970 Kcys. 5000 Watts
 Northwest Broad. System, Seattle, Wn.
 7 A.M.—Tom and Jerry
 8—NBC, Financial Service
 8:15—NBC, Crosscuts of the Day
 9:15—NBC, Stringwood Ensemble
 9:30—NBC, Morning Melodists
 10—NBC, Familiar Songs
 10:30—Blue Streaks
 11—Nat'l Security League Program
 11:15—Rhythm Aces
 11:30—NBC, Radio Troubadours
 11:45—Smackout
 12 noon—Organ Melodies
 12:30—To be announced
 2—NBC, Musical Moments
 2:15—NBC, America at Work
 2:45—NBC, Landt Trio
 3—P. I. Lost and Found
 3:05—NBC, Waldorf-Astoria Sert Room Orchestra
 3:15—Slow River
 3:30—NBC, Musical Echoes
 4—NBC, Salon Singers
 4:15—NBC, Laws that Safeguard Society
 4:30—Coon Sanders orchestra
 5—Stringwood Ensemble
 5:30—Studio program
 5:45—Little Orphan Annie
 6—NBC, Rhythm Vendors
 6:45—Cecil and Sally
 7—NBC, Raising Junior
 7:15—NBC, Manhattan Serenaders
 8—Esperanto lesson
 8:15—NBC, Prince Albert Quarter Hour
 8:30—NBC, The Dinglebenders
 8:45—NBC, Twenty Fingers of Harmony
 9:45—NBC, Earl Burnett's Orch.
 10:30—NBC, Whispering Strings
 11—Vic Meyers' orchestra
- 254.1 Meters KEX Atwater 3111**
1180 Kcys. 5000 Watts
 Western Broadcast. Co., Portland, Ore.
 6:45 A.M.—Farm flashes, weather report and program resume
 7—Late record releases
 8—NBC, Financial Service
 8:15—NBC, Crosscuts of the Day
 9:15—NBC, Stringwood Ensemble
 10—NBC, Familiar Songs
 10:30—Blue Streaks
 11—National Security League program
 11:15—Radio Troubadours
 11:45—Smackout
 12 noon—Organ Melodies
 12:30—To be announced
 2—NBC, Musical Moments
 2:15—America at Work
 2:45—NBC, Landt Trio
 3—NBC, Waldorf-Astoria Empire Room Orchestra
 3:15—Slow River
 3:30—Musical Echoes
 4—NBC, Salon Singers
 4:15—NBC, Laws that Safeguard Society
 4:30—Coon-Sanders Orchestra
 4:45—News Service
 5—Webber's Juvenile Orchestra
 5:30—Silent Period
 8—NBC, Children's play
 8:15—NBC, Prince Albert Quarter Hour
 8:30—NBC, The Dinglebenders
 8:45—NBC, Twenty Fingers of Harmony
 9—Tom Mitchell
 9:15—Apostolic Faith services
 9:45—NBC, Earl Burnett's Orch.
 10:30—NBC, Whispering Strings
 11—Multnomah Hotel dance orchestra
 11:30 to 12 midnight—NBC, Organ Melodies

204 Meters KGA Main 3434
1470 Kcys. 5000 Watts
NW. Broad. System, Spokane, Wash.

6 A.M.—News, Grain and Livestock Reports
8—NBC, Financial Service
8:15—NBC, Crosscuts of the Day
9:15—NBC, Stringwood Ensemble
9:30—NBC, Morning Melodists
10—NBC, Familiar Songs
10:30—Blue Streaks
11—Nat'l Security League Program
11:15—Radio Troubadours
11:45—Smackout
12 noon—Organ Melodies
2—Musical Moments
2:15—America at Work
2:45—NBC, Landt Trio
3—NBC, Waldorf-Astoria Sert Room Orchestra
3:15—Slow River
3:30—Musical Echoes
4—NBC, Salon Singers
4:15—NBC, Laws that Safeguard Society
4:30—Coon-Sanders Orchestra
5—Ruth Brayson
5:15—NBC, Stringwood Ensemble
5:45—Little Orphan Annie
6—NBC, Rhythm Vendors
6:45—NBC, Cecil and Sally
7—NBC, Raising Junior
7:15—NBC, Manhattan Serenaders
8—NBC, Children's Play
8:15—NBC, Prince Albert Quarter Hour
8:30—Studio Program
8:45—NBC, Twenty Fingers of Harmony
9:45—NBC, Earl Burtnett's Orch.
10:30—NBC, Whispering Strings
11—NBC, Palace Hotel Orchestra
11:30—NBC, Organ Concert

239.9 Meters KFOX Phone: 672
1250 Kcys. 1000 Watts
Nichols & Warinner, Long Beach, Cal.

5 A.M.—The Early Birds
7—Chandu, the Magician
7:15—Dance Tunes
7:30—Song and Patter
7:45—News report
8—Dance tunes
8:30—Steinway Duo Art
8:45—Popular Airs
9—Air Raiders
10—Organ, Vera Graham
10:30—Orange Blossom Girls
11—The Three Boys
11:30—News report
11:45—Harrell Sisters
12 noon—Blue Ribbon Group
1—Lazar Samoiloff Studio Hour
1:30—Electrical transcription
1:45—Old Timer's Curiosity Shop
2—Mart's Musical Bazaar
2:15—Studio Program
2:30—Musical Pastels
3:30—Majestic Ballroom Orchestra
4—News report
4:15—Dental Clinic of the Air
4:45—Len Nash's Country Boys
5:15—Tennessee Joe
5:30—Cheerio Boys
5:45—Markwell Harmonettes
6—Fun in a Music Studio
6:15—Campus Scamps Sorority
6:30—KFOX School Kids
6:45—Harrell Sisters
7—Cheerio Boys
7:15—"Black and Blue"
7:30—The Boy Detective
7:45—Three Vagabonds
8—Melody Garden
8:15—"Chandu"
8:30—Howard's Radio Birds
8:45—Majestic Ballroom Orchestra
9—Pacific Coast Club Rhythm Makers
9:30—Hearts and Flowers

9:45—Majestic Ballroom Orchestra
10—Pac. Coast Club Rhythm Makers
10:30—Rebroadcast from KHJ
12 to 5 A.M.—Recordings

CBS

Columbia Broadcasting System

9 A.M.—Charles Boulanger and His Young's Orchestra: KFBK, KERN, KOL, KVI, KFPY, KFRC, KHJ, KGB
9:45—Wingate Athletic Program: KFBK, KWG, KERN, KVI, KFPY, KFRC, KHJ, KGB
10—Columbia Farm Community Network Program: KFPY, KFRC, KHJ
10—George Hall's Hotel Taft Orchestra: KFBK, KMJ, KWG, KERN
10:30—Armand Vecsey's Ritz Orchestra: KFBK, KMJ, KWG, KERN, KOL, KVI, KFPY, KFRC, KHJ, KGB
11—The Funnyboners: KFBK, KMJ, KWG, KERN, KOL, KVI, KFPY, KFRC, KHJ, KGB
11:15—Saturday Syncopters: KFBK, KMJ, KWG, KERN, KOL, KVI, KFPY, KFRC, KHJ, KGB
11:30—National Democratic Club Forum: KFBK, KMJ, KWG, KOL, KVI, KFPY, KFRC, KHJ, KGB
12 noon—The Four Clubmen: KFBK, KWG, KVI, KFPY, KHJ, KGB
12:30—Van Sudam's Midnight Sons Orchestra: KFBK, KMJ, KWG, KVI, KFPY, KHJ, KGB
1—Ann Leaf at the Organ: KFBK, KWG, KERN, KOL, KVI, KFPY, KFRC, KHJ, KGB
1:30—Spanish Serenade. Vincent Sorey, Conductor: KFBK, KWG, KERN, KOL, KVI, KFPY, KFRC, KGB
2—Eddie Duchin and His Central Park Casino Orchestra: KFBK, KMJ, KWG, KERN, KOL, KVI, KFPY, KFRC, KHJ, KGB
2:45—Vivien Ruth, with Fred Berrens' Orchestra: KFBK, KMJ, KVI, KFPY, KFRC, KHJ, KGB
3—Freddie Martin's Bossert Orchestra: KFBK, KMJ, KWG, KERN, KOL, KVI, KFPY, KFRC, KHJ, KGB
3:15—Arthur Jarrett, with Freddie Rich's Orchestra: KFBK, KWG, KERN, KOL, KVI, KFPY, KFRC, KHJ, KGB
3:30—Leon Belasco and His Orchestra: KFBK, KMJ, KWG, KERN, KOL, KFPY, KFRC, KHJ, KGB
3:45—Connie Boswell, with Freddie Rich's Orchestra: KFBK, KMJ, KWG, KERN, KOL, KFPY, KFRC, KHJ, KGB
4—The Political Situation in Washington Tonight: KFBK, KMJ, KWG, KERN, KOL, KVI, KFPY, KFRC, KHJ, KGB
4:15—Bing Crosby: KFBK, KERN, KFPY, KHJ, KGB
4:30—Leopold Stokowsky and Philadelphia Symphony Orchestra: KOL, KFPY, KOIN, KFRC, KHJ
7—The Columbia Public Affairs Institute: KFBK
7:30—"Music that Satisfies": KFBK, KMJ, KWG, KERN, KOL, KFPY, KOIN, KFRC, KHJ
7:45—Seventh Anniversary Celebration of Death of Dr. Sun Yat Sen, Founder of the Chinese Republic: KMJ, KOL, KFPY, KFRC
8:15—Don Redman and His Connie's Inn Orchestra: KFBK, KERN
8:30—The Camel Quarter Hour, featuring Morton Downey, Tony Wons, Jacques Renard and His Orchestra: KFBK, KMJ, KWG, KERN, KOL, KFPY, KOIN, KFRC, KHJ

8:45—Enric Madriguera's Biltmore Orchestra: KERN, KOL, KFPY, KHJ
9—Guy Lombardo and His Royal Canadians: KOL, KFPY
9:30—Harold Stern and His St. Moritz Orchestra: KWG, KOL, KFPY, KFRC

285.5 Meters KNX Hemp. 4101
1050 Kcys. 5000 Watts

L. A. Evening Express, Los Angeles
6:30 A.M.—Popular Records
6:45—Bill Sharples and His Gang
8:45—Inspirational Talk and Prayer
9:00—Pillsbury's Boys Club
9:30—News Items
9:45—Maxine's Shopping Service
10—Eddie Albricht's Family
10:30—Recorded Program
11:30—Maxine's Shopping Service
12 noon—News Items
12:15—Recorded Program
1—The Paris Inn
2—The Bookworm
2:30—Grand Concert of Records
4:15—Travelogue, Lost & Found Announcements
4:30—Recorded Program
5—Town Crier
5:15—Dr. John Matthews
5:40—Balto Real Pet Stories
5:45—Chandu
6—News Items
6:15—Vigilante Druggists
6:30—Lil Joe Warner and His Jolly Journal
6:45—Red Cap
7—Frank Watanabe and Hon. Archie
7:15—The Arizona Wranglers
8—Laff Parade
9—News Items
9:15—KNX Ensemble
9:30—Ethel Duncan, "Good Samaritan of the Air"
10—Aunt Emmy and Bert
10:15—Starke's Bohemian Club
11—The Paris Inn
12 to 1 A.M.—Ray Howell, Hocha Muchacho

526 Meters KMTR Holly. 3026
570 Kcys. 500 Watts

KMTR Radio Corp., Hollywood, Cal.
6:30 A.M.—Ship-a-Hoy Program
7—Hill Billies and Uncle Herb
8—Stock Quotations
8:05—Breakfast Club
9—Homa Economics Expert
9:15—Walkathon
9:20—Robert Noble, Ambassador of Happiness
9:45—Univ. of Calif. Program
10—Selected Records
10:30—Scientific Serenaders
11—Selected Records
11:45—Public and City Officials
12 noon—The Globe Trotter
12:15—Selected Records
12:30—Hi Noon Hi Lites
1—Selected Records
1:30—Prof. Bull and Prof. Geise (School of Nuttology)
2—Happiness Revue (Frolic)
4—Musical Messengers
4:30—Selected Records
5—Walkathon
5:15—Selected Records
5:45—The Globe Trotter
6—Twilight Melodist
6:30—Prof. Bull and Prof. Geise
7—Rabbi Leibert
7:15—Ben Berman, Vocal, and Jeanette Goldenberg, Pianist
7:30—Petros String Choir
8—New Zealanders
8:30—Ralph Robertson's Revue
9:30—Studio Program
10:30—Electrical Transcriptions
11—Walkathon
11:30 to 12:30 A.M.—Classical Recordings

468.5 Meters KFI Westmore 0337
640 Kcys. 50,000 Watts
 Earle C. Anthony, Inc., Los Angeles
 6:45 A.M.—Dr. Seixas, Exercises
 7:30—N. Y. opening stock market quotations
 7:45—NBC, Van and Don
 8—NBC, Celebrated Sayings
 8:30—NBC, Keys to Happiness
 9—Dorothy Raymond, piano im-promptu
 9:15—NBC, Beautiful Thoughts
 9:30—NBC, Farm and Home Hour
 10:30—NBC, Woman's Magazine of the Air
 11:30—French Lesson, by Annette Doherty
 11:45—Daily Radio Guide
 11:50—Polly Grant Hall, piano program
 12 noon—Federal and State Market Reports
 12:15—NBC, The Cosmopolitans
 1—News release
 1:15—NBC, Stringwood Ensemble
 1:45—Poole, the Stamp Man
 2—NBC, Hill Billies
 2:30—NBC, Rembrandt Trio
 3:30—Studio Program
 3:45—Tea Dance from the Hotel Ambassador
 4:45—News release
 5—NBC, Danger Fighters
 5:30—NBC, National Advisory Council on Radio in Education
 6—NBC, Goodyear Program
 6:30—NBC, First Nighter
 7—NBC, Lucky Strike Dance Hour
 8—NBC, Amos 'n' Andy
 8:15—Program to be announced
 8:45—NBC, Alvino Rey Rhythmadors
 9—Jimmie Grier's Orchestra
 9:30—NBC, Assoc. Spotlight Revue
 11 to 12 midnight—Jimmie Grier's Orchestra

265.3 Meters KSL Wasatch 3901
1130 Kcys. 5000 Watts
 Radio Service Corp., Salt Lake City
 5 P.M.—Danger Fighters
 5:30—NBC, National Advisory Council on Radio in Education
 6—NBC, Goodyear Program
 6:30—NBC, The First Nighter
 7—NBC, Lucky Strike Dance Hour
 8—NBC, Amos 'n' Andy
 8:15—The Hoofers
 8:45—Jo-Cur Program
 9—Priscilla of New England
 10—Dance Music from Covey's Coconut Grove
 10:30 to 11 P.M.—Dance Music

209.7 Meters KECA West. 0337
1430 Kcys. 1000 Watts
 Earle C. Anthony, Inc., Los Angeles
 9 A.M.—Louis Rueb, Health Exercises
 9:15—Record Program
 10—News Release
 10:15—Record Program
 10:30—Around the House with Roy Leffingwell
 11—Record program, semi-classical
 11:15—Physical Education
 11:30—Division of Physical Educ.
 11:45—Spanish lesson, by Annette Doherty
 12 noon—Biltmore Concert Orch.
 12:45—Record program, popular
 1:45—"Bob, Bunny and Junior"
 2—Record program
 4:30—News release
 4:45—Record Program
 5—Brother Ken and his Kiddies
 5:30—Modernistic Piano Program
 5:45—NBC, Orphan Annie
 6—Raine Bennett, "Poet of the Air" with string trio
 6:45—NBC, Cecil and Sally
 7—NBC, Raising Junior

7:15—Packard Salon Orchestra with soloist
 8—NBC, Children's Play
 8:15—NBC, Prince Albert Quarter Hour
 8:30—NBC, The Dinglebenders
 8:45—String Orchestra with Robert Hurd Tenor
 9:30—Earl Burnett and his Biltmore Orchestra
 10:30 to 11 P.M.—Records

499.7 Meters KFSD Franklin 6353
600 Kcys. 1000 Watts
 Airfan Radio Corp., Ltd., San Diego
 7:30 A.M.—Studio Program
 7:45—NBC, Van and Don
 8—Morning Musicale
 8:45—Good Cheer Program
 9—Amy Lou
 9:30—NBC, Nat'l Farm and Home
 10:30—Radio Dental Clinic
 11—NBC, Nat'l Security League
 11:15—Studio Program
 12 noon—NBC, Luncheon Concert
 12:15—NBC, Cosmopolitans
 1—NBC, Stringwood Ensemble
 2—NBC, Musical Moments
 2:15—NBC, Amer. Industry Series
 2:45—Landt Trio
 3—NBC, Waldorf-Astoria Sert Room Orchestra
 3:15—NBC, Slow River
 3:30—NBC, Sonata Recital
 3:45—French Lesson
 4:15—NBC, Laws that Safeguard Society
 4:30—Feature program
 4:45—Late News
 5—NBC, Danger Fighters
 5:30—NBC, Nat'l Advisory Council
 6—NBC, Goodyear Program
 6:30—NBC, First Nighter
 7—NBC, Lucky Strike Dance Hour
 8—NBC, Amos 'n' Andy
 8:15—NBC, Prince Albert
 8:30—NBC, Dinglebenders
 8:45—Saturday Night Revue
 9:45—NBC, Coon-Sanders Orchestra
 10—Radio Ralph
 10:10—Dance Music
 11:15 to midnight—Studio program

220.4 Meters KGER Phone: 632
1360 Kcys. 1000 Watts
 C. M. Dobyns, Long Beach, Calif.
 6 A.M.—Bugle Boy
 6:30—Wake Up Tunes
 7—Dusty and Skippy
 7:15—News Flashes
 7:30—Breakfast Club
 8—Family Circle Hour
 8:30—Recordings
 9:30—Frances
 10—Union Mutual Orchestra (E. T.)
 10:30—Hawaiian Melodies
 11—Frank Jocelyn, Organist
 11:30—Cleo Hibbs
 11:45—Circuit Riders
 12 noon—Rocky Mountaineers
 12:30—Rango
 1—Paul Graham's Trio
 1:30—Bookworm
 1:45—Juanito Grohs, Contralto
 2—Musical Matinee
 2:30—Long Beach Band
 3—Sun News Flashes
 3:15—Band continues
 4—Cotton Pickers Quartette
 4:15—Los Amigos Trio
 4:30—Frank Jocelyn, Organist
 5—Buddy Harper's Orchestra
 6—Em and Clem
 6:15—Twilight Fantasy
 6:45—Cheerful Earful
 7—Buttercream Ragamuffins
 7:15—Jimmy Lee
 7:30—Spanish Nights
 8—Coster-Hewlett Ensemble
 8:30—Long Beach Band
 9—Evening Moods
 10 to 1 A.M.—Rango's Frolic

333.1 Meters KHJ Vandike 7111
900 Kcys. 1000 Watts
 Don Lee, Inc., Los Angeles, Calif.
 7 A.M.—News Briefs and Recordings
 7:45—"Steamboat Bill"
 8—Shell Happytime with Dobbie
 8:30—Hallelujah Hour
 9:30—CBS, Chas. Boulanger and his Orchestra
 9:45—CBS, Wingate Athletic Program
 10—CBS, Farm Network
 11—CBS, The Funnyboners
 11:15—CBS, Saturday Syncopators
 11:30—CBS, National Democratic Club Forum
 12 noon—CBS, The Four Clubmen
 12:30—World-wide news
 12:45—CBS Program
 1—CBS, Ann Leaf, organist
 1:30—Times Forum
 2—CBS, Eddie Duchin's Orchestra
 2:30—To be announced
 2:45—CBS, Vivian Ruth
 3—CBS, Freddie Martin's Orchestra
 3:30—CBS, Leon Belasco's Orchestra
 3:45—CBS, Connie Boswell
 4—CBS, Frederic William Wile
 4:15—CBS, Bing Crosby
 4:30—CBS, Thos McCarty Girls
 4:45—Mark Hopkins Hotel Tea Dance
 5—CBS, Philadelphia Symphony Or.
 7—Raymond Paige and His Orch.
 7:15—"Black and Blue"
 7:30—CBS, "Music That Satisfies"
 7:45—CBS Program
 8:15—Chandu the Magician
 8:30—CBS, Morton Downey and the Camel Orchestra
 8:45—CBS, Eric Madrigueras Orchestra
 9—The Merry Makers
 9:45—Jo-Cur Transcription
 10—World-wide news
 10:10—Gene Quaw's Orchestra
 11—Roosevelt Dance Orchestra
 12 to 1 A.M.—Leigh Harline, organist

225.4 Meters KGB Franklin 6151
1330 Kcys. 500 Watts
 Don Lee, Inc., San Diego, California
 7 A.M.—Recordings; News; Stocks
 8—Shell Happytime
 8:30—Hallelujah Hour
 9:30—CBS, Boulanger's Orchestra
 9:45—CBS, Wingate Athletic Program
 10—Blanche Wood's Shopping Tour
 11—CBS, Funnyboners
 11:15—CBS, Saturday Syncopators
 11:30—CBS, National Democratic Forum
 12 noon—CBS, Four Clubmen
 12:30—CBS, Van Sudam's Sons Or.
 1:05—CBS, Ann Leaf, Organist
 1:30—CBS, Spanish Serenade
 2—CBS, Eddie Duchin and Orchestra
 2:30—CDLBS, Beach Boys
 3—CBS, Martin's Orchestra
 3:30—CBS, Leon Belasco's Orchestra
 3:45—CBS, Connie Boswell
 4—CBS, Political Situation in Wash.
 4:15—CBS, Bing Crosby
 4:30—Mark Hopkins Tea Dance
 4:55—Town Topics
 5—CBS Program
 5:15—Sunset Sketches
 5:30—News Reel of the Air
 6—Program to be announced
 6:30—Gene Quaw, Dinner Music
 7—Studio Program
 7:30—Music that Satisfies
 7:45—Recordings
 8—Hutton's Ensemble
 8:30—CBS, Camel Quarter Hour
 8:45—Signaleers
 9—Merrymakers
 10—Gene Quaw, Dance Music
 11 to 12 midnight—Clarke Brothers' Orchestra

AN OUTSTANDING RADIO VALUE

R



REMLER "10"

SUPER-HETERODYNE

IT ISN'T the name that makes a radio good, it is the radio that makes a name good.

That's the way Remler has come by its reputation. That is the reason thousands of radio buyers are choosing the new Remler "10" Superheterodyne, which is the featured value of the 1932 Remler offerings.

Complete with six tubes, including Pentode and Mu, this table model is compactly housed in a newly designed cabinet of pleasing proportions, modernistically finished in contrasting woods. Volume, distance and tone of the traditionally fine Remler quality make the Remler "10" an outstanding value. Including tubes. **\$39.50**

Your dealer will give you terms

REMLER COMPANY, LTD.

2101 Bryant Street

San Francisco

Made by the Radio Firm as old as Radio
