

FOR WEEK OF
FEBRUARY
21st to 27th

BROADCAST WEEKLY

**Announcing
in this issue**

**a
Program
Preference
Ballot**

See Pages 3 and 64

THE LEADING RADIO GUIDE OF THE PACIFIC COAST





Size
6 x 9
inches
Sepia
finished

These Pictures for only 1 cent each

HERE ARE THE SUBJECTS:

- | | | |
|---|---|---|
| <input type="checkbox"/> Charles Hamp | <input type="checkbox"/> Virginia Flohri | <input type="checkbox"/> Eileen Piggott
(Ma Smithers) |
| <input type="checkbox"/> Ken Stuart | <input type="checkbox"/> G. Donald Gray | <input type="checkbox"/> Wm. H. Wright |
| <input type="checkbox"/> Alice Blue | <input type="checkbox"/> Irving Kennedy | <input type="checkbox"/> Eddie Holden
(Frank Watanabe) |
| <input type="checkbox"/> Ann Gray | <input type="checkbox"/> Clarence Hayes | <input type="checkbox"/> Eugene Hawes (Pedro) |
| <input type="checkbox"/> Anson Weeks | <input type="checkbox"/> Raymond Paige | <input type="checkbox"/> Bernice Berwin |
| <input type="checkbox"/> Ted Husing | <input type="checkbox"/> Bennie Walker | <input type="checkbox"/> Ted Maxwell |
| <input type="checkbox"/> Sydney Dixon | <input type="checkbox"/> Robert Olsen | <input type="checkbox"/> Marjorie Robillard |
| <input type="checkbox"/> Jess Norman | <input type="checkbox"/> Edna O'Keefe | <input type="checkbox"/> Madeline O'Brien |
| <input type="checkbox"/> Dell Perry | <input type="checkbox"/> Don Thompson | <input type="checkbox"/> Theodore Strong |
| <input type="checkbox"/> Leigh Harline | <input type="checkbox"/> Rudy Vallee | <input type="checkbox"/> Harrison Holliday |
| <input type="checkbox"/> Harry Stanton | <input type="checkbox"/> Charles Carter | <input type="checkbox"/> Richard Le Grand |
| <input type="checkbox"/> Clark Sisters | <input type="checkbox"/> James Harvey | <input type="checkbox"/> Harry McClintock (Mac) |
| <input type="checkbox"/> Edna Fischer | <input type="checkbox"/> Ivan Ditmars | <input type="checkbox"/> Lindsay MacHarrie |
| <input type="checkbox"/> Elvia Allman | <input type="checkbox"/> Carl Omeron | <input type="checkbox"/> Graham McNamee |
| <input type="checkbox"/> Olive West | <input type="checkbox"/> Robert Hurd | <input type="checkbox"/> Wedgewood Nowell |
| <input type="checkbox"/> Cecil Wright | <input type="checkbox"/> Harold Peary | <input type="checkbox"/> Dorothy Churchill |
| <input type="checkbox"/> Jeanne Dunn | <input type="checkbox"/> Earl Towner | <input type="checkbox"/> Florence Waterhouse |
| <input type="checkbox"/> The Coquettes | <input type="checkbox"/> Harry McKnight | <input type="checkbox"/> Lucille Atherton Harger |
| <input type="checkbox"/> George Rand | <input type="checkbox"/> Norman Thue | <input type="checkbox"/> Eva Gruninger Atkinson |
| <input type="checkbox"/> Lee S. Roberts | <input type="checkbox"/> Ted White | <input type="checkbox"/> Johnny O'Brien |
| <input type="checkbox"/> Harold Dana | <input type="checkbox"/> Jerry Germaine | <input type="checkbox"/> Harold Spaulding |
| <input type="checkbox"/> Simpy Fitts | <input type="checkbox"/> William Royle | <input type="checkbox"/> James Burroughs |
| <input type="checkbox"/> John Moss | <input type="checkbox"/> Jack Deane | <input type="checkbox"/> Juanita Tennyson |
| <input type="checkbox"/> Abe Bloom | <input type="checkbox"/> Barry Hopkins | <input type="checkbox"/> Calmon Luboviski |
| <input type="checkbox"/> Eva Garcia | <input type="checkbox"/> Louise Gillhouse | <input type="checkbox"/> Yvonne Petersen |
| <input type="checkbox"/> Tom Kelly | <input type="checkbox"/> George Taylor | <input type="checkbox"/> Charles Marshall |
| <input type="checkbox"/> Billy Page | <input type="checkbox"/> Hazel Warner | |
| <input type="checkbox"/> Rudy Seiger | <input type="checkbox"/> Floyd Gibbons | |
| <input type="checkbox"/> Ernie Smith | <input type="checkbox"/> Wm. Hancock | |

WE KNOW that thousands of our readers want pictures of radio artists. This is the most complete set of radio artists' pictures ever offered — most of your favorites are in this list. No radio is complete without this set of artist pictures. Suitable for framing or placing in picture album. Sent anywhere postpaid. Mark the ones you want—they're only 1 cent each and they will be sent you immediately. For orders less than 25, include 5c extra for postage and handling.

BROADCAST WEEKLY,
726 Pacific Building,
San Francisco, Calif.

Gentlemen: Here's.....
for which send me (postpaid) the
artists' pictures marked.

Name.....

Street Address.....

City .. State

BROADCAST WEEKLY

CHICAGO
Harold Poe Swartwood
29 South La Salle Street
Chicago

NEW YORK
Edwin F. Ripley
118 East 28th Street
New York City

The Leading Radio Guide of the Pacific Coast

Vol. XI, No. 8

A. J. URBAIN, *Editor and Publisher*
726 Pacific Building, San Francisco, Calif.

February 20, 1932

PROGRAM PREFERENCE BALLOT

THE problem of radio programs has grown to gigantic proportions and importance. The radio audience has been augmented by thousands of additional homes newly equipped with modern receivers. The present National Congress is literally besieged with bills providing all manner and description of panaceas for dealing with the radio situation. Amid such conditions only an immediate, concerted, and overwhelming expression of public opinion can assure the public being served and satisfied. And so, at this psychological moment, in the interest of better radio programs, as a duty and a service to its thousands of discriminating readers, BROADCAST WEEKLY has arranged to make such an expression of program opinion possible. Voiced through an impartial, old-established medium like BROADCAST WEEKLY, which for so many years has been both guide and spokesman for the western radio audience, such an expression will be doubly effective.

What are *your* favorite programs? This very minute stations or sponsors may be contemplating their substitution or removal because adequate evidence of their present popularity is wanting. Are there on the air programs which you feel should be disapproved and discontinued in favor of bet-

ter entertainment? Expressed independently, your own personal approval or condemnation will accomplish little or nothing. But thousands of other readers must feel about many programs exactly as you do. Stations and sponsors recognize BROADCAST WEEKLY's more than two score thousand readers as the representative radio audience of the West. The concerted expression of so large and representative an audience cannot be ignored by either stations or sponsors.

To make this expression possible BROADCAST WEEKLY will conduct a "Program Preference Ballot." Next week's issue will contain the blank ballot for your use in recording your program preference for each period from 6 p. m. to 11 p. m. during the entire week of February 28. Watch for this ballot, and use it. Returns will be made available to all radio stations and sponsors. *Don't fail to vote.* The greater the vote the more it will accomplish. A similar survey last year, BROADCAST WEEKLY's "Program Popularity Contest," was the direct means of stimulating extensive action obedient to the preference the poll indicated. Let's make the present ballot *unanimous*, the verdict unmistakable, the results positive and far-reaching.

You who are most interested in radio,
(Continued on Page 20)

Published weekly by the Broadcast Weekly Publishing Company, 726 Pacific Building, San Francisco, Calif.
Telephone DOUGLAS 5273
Daily subscription: \$3.00 in the United States, \$5.50 in Canada. Entered as second class matter, March 25, 1923,
at the Post Office, San Francisco, California, under Act of March 3, 1879.

Copyright, 1932, by Broadcast Weekly Publishing Company

PERSONAL PICKUPS

BY GYPSY



Mrs. G. A., Sacramento.—Dudd (Tom and Dudd, KPO) entered the radio field approximately five years ago, after several seasons in pictures and considerable stage experience.

He was born in a log cabin up in Alaska, where his father was a mining engineer, was sent to an eastern military academy and later, on returning to the coast, enrolled at the University of Washington. His friends call him "Handsome," a name, acknowledged by his fiercest rivals to be entirely apropos. He is a combination collar ad and western-thriller type, twenty-seven or twenty-eight years of age, over six feet tall, weighs 190 pounds; his eyes are brown and he has a natural marcel, almost-black, a cleft in his chin, very heavy brows and a modern but not freakish upper lip adornment. Married, my dear, and Dudley Williamson, Sr., since last September.

Lorraine, San Diego.—Clarence Hayes and Phil Harris (NBC) are two separate individuals. An excellent likeness of Phil was published in Broadcast Weekly in the November 1 to 7 issue in conjunction with a Silhouette.

M. S., Goldendale.—Guy Lombardo (CBS) is twenty-nine years old, has dark eyes and hair and weighs 153 pounds. When he remembers to keep an appointment he is invariably late, always listens to other people's advice and then does as he intended before asking, keeps a radio in his car and conducts with a violin which he has not played for years. Carmen (Guy's brother) plays the saxophone and sings the solo numbers, but would rather be known as the world's best backgammon player. Leibert (another brother) is a movie fan, has invented and built his own home apparatus and gives regular performances for his friends. Occasionally he sings during the broadcasts but most of the time he supports the trumpet section. Victor (the

youngest Lombardo) is twenty-one years old, pretends to be older, plays saxophone and likes the ladies. Brunettes, preferred. Victor, or "useless" as the boys call him, insists brunettes are more reliable than blondes. The other members in the orchestra are Fred Kreitzer, Larry Owen, Derf Highman, Ben Davies, Jim Dillon, George Gowan and Francis Henry. (Something about them next time.)

Mrs. L. L., Portland.—Shipley D. Burton, in addition to being program manager at KSL broadcasts the "SlumberHour" on that station each Monday night. He was born in Salt Lake City thirty-three years ago, is six feet tall and weighs 225 pounds, has gray eyes, curly blond hair and wears glasses. His radio career began two years ago. Before that he was engaged in farming, salesmanship and concertizing. He is married and the father of two children, a little girl of eight and an adorable baby aged one year.

Mrs. E. C., San Francisco.—Barry Hopkins is now heard over KPO Tuesday nights at 8:45. Jerry Wilford's (Vagabond-of-the-Air, KFRC), book of poems is entitled "To You." John McCrea has given up broadcasting for the business world. Edward Randall, Jr., is heard on the Sperry Smiles programs. The Buckaroos are Ted Maxwell and Charles Marshall.

Mrs. S. B. C., Stockton.—Joseph Henry Jackson's Sunday night program has been discontinued, but he may still be heard on Friday night at 8 o'clock over KPO.

S. A., Sacramento.—The Hundley Twins (KTAB) are Oakland girls, honest-to-goodness twins, both single, young and decidedly attractive. Katherine is the soprano and violinist and her sister Elizabeth is the contralto and pianist of the team. Each resembles the other to such a marked degree it is difficult to tell them apart and their tastes are almost identical. Until recently they had never considered forming a vocal act, but their friends kept urging them to harmonize and one day, more for fun than anything else, they decided to make an appointment for an audition. The violin and piano still come first with them, but they both agree

that singing has a thrill of its own and since the vocal and instrumental work can be combined, what more can be wished for? Mountain hiking is their favorite means of keeping physically fit and there is no keener pleasure, in the estimation of either, than summer camping and trout fishing.

C. C., Pittsburg.—George Taylor (KJBS) has never been married, to my knowledge. Cecil and Sally (NBC) are not engaged or married to each other. Mel Peterson is a bachelor.

Mrs. A. W., Sacramento.—Fred Lane (KFRC) is a native son, twenty-nine years of age, 5 feet 11 inches in height, 160 pounds in weight, brown-eyed with almost-black hair and a reserved, preoccupied manner. After graduating from Poly High in 1921, he went to sea as wireless operator, served in this capacity on every conceivable type of vessel for a number of years, spent one year in New York and returned to San Francisco to join the KFRC staff. He is a drama fan, writes continuity, does the book reviews heard on Thursday afternoons and announces various programs throughout the week. His aversions are dancing and swimming and of course he hates to get up in the morning. He enjoys fishing, must have a marine view wherever he lives, never tires of shellfish, loathes cake, reads Time, Ben Hecht and Robert Browning and prefers the color blue to all others. Married.

Kitty, Sacramento.—Max Waizman is the present teacher on the Spotlight Revue (NBC). Gus Arnheim's broadcasts originate in Chicago. The Van and Don seal's identity must be kept secret for the time being at least. The personnel of the NBC Hill Billies reads as follows: Charles Marshall, Charlie Caver, Johnnie O'Brien, Ace Wright and Johnny Toffoli.

Mary, Sacramento.—Dollo Sargent is the organist heard with Personal Closeups and the theme song is entitled "Gypsy." It is a published number written by Gilbert. Paul Carson's schedules are to be found in the program department of this issue. "Don Amaizo" has been off the air some time.

333.1 Meters KHJ V Andike 7111
900 Kcys. 1000 Watts
Don Lee, Inc., Los Angeles, Calif.
7 A.M.—News Briefs and Recordings
7:45—"Steamboat Bill"
8—"Shell Happytime with Dobbie"
8:30—CBS, N. Y. Philharmonic Orchestra
9:30—CBS, Chas. Boulanger and his Orchestra
9:45—CBS, Wingate Athletic Program
10—CBS, Farm Network
11—CBS, The Funnyboners
11:15—CBS, Saturday Syncoptors
11:30—CBS, National Democratic Club Forum
12 noon—CBS, The Four Clubmen
12:30—World-wide news
12:45—CBS, Rhythm Kings
1—CBS, Ann Leaf, organist
1:30—Times Forum
2—CBS, Eddie Duchin's Orchestra
2:30—To be announced
2:45—CBS, Ross Gorman and his Orchestra
3—CBS, Freddie Martin's Orchestra
3:30—CBS, Leon Belasco's Orchestra
3:45—CBS, Connie Boswell
4—CBS, Frederic William Wile
4:15—Hotel Mark Hopkins Tea Dance
5—CBS, Fray and Braggiotti
5:15—World-wide news
5:25—Town Topics
5:30—CBS, Hoosier Editor
5:45—CBS, Vaughn DeLeath
6—CBS, Barn Dance Varieties
6:30—To be announced
6:45—CBS, Arthur Jarrett
7—Don Lee Symphony
7:15—"Black and Blue"
7:30—CBS, "Music That Satisfies"
7:45—CBS, Jack Miller and his Orchestra
8—CBS, Bing Crosby
8:15—Chandu the Magician
8:30—CBS, Morton Downey and the Camel Orchestra
8:45—CBS, Eric Madrigueras Orchestra
9—The Merry Makers
9:45—Jo-Cur
10—World-wide news
10:10—Gene Quaw's Orchestra
11—Roosevelt Dance Orchestra
12 to 1 A.M.—Leikh Harline, Organist

225.4 Meters KGB FRanklin 6151
1330 Kcys. 500 Watts
Don Lee, Inc., San Diego, California
7 A.M.—Recordings; News; Stocks
8—"Shell Happytime"
8:30—CBS, N. Y. Philharmonic Symphony Children's Concert
9:30—CBS, Wingate Athletic Program
10—Blanche Wood's Shopping Tour
11—CBS, Funnyboners
11:15—CBS, Saturday Syncoptors
11:30—CBS, National Democratic Forum
12 noon—CBS, Four Clubmen
12:30—CBS, Rhythm Aires
1:05—CBS, Ann Leaf, Organist
1:30—CBS, Spanish Serenade
2—CBS, Eddie Duchin and Orchestra
2:30—CBS, Gorman's Orchestra
3—CBS, Martin's Orchestra
3:30—CBS, Leon Belasco's Orchestra
3:45—CBS, Connie Boswell
4—CBS, Political Situation in Wash.
4:15—Mark Hopkins Tea Dance
4:55—News Reel; Town Topics
5—CBS, Col. Stoopnagle and Budd
5:15—Sunset Sketches
5:30—CBS, Hoosier Editor
5:45—CBS, Vaughn DeLeath
6—CBS, Barn Dance Varieties
6:30—Gene Quaw, Dinner Music
7—Studio Program

7:30—Music that Satisfies
7:45—Recordings
8—Hutton's Ensemble
8:30—CBS, Camel Quarter Hour
8:45—Signaleers
9—Merrymakers
10—Gene Quaw, Dance Music
11 to 12 midnight—Clarke Brothers' Orchestra

526 Meters KMTR Holly. 3026
570 Kcys.
KMTR Radio Corp., Hollywood, Cal.
6:30 A.M.—Ship-a-Hoy Program
7—Hill Billies and Uncle Herb
8—Stock Quotations
8:05—Breakfast Club
9—Home Economics Expert
9:15—Walkathon
9:20—Robert Noble, Ambassador of Happiness
9:30—Selected Records
9:45—Univ. of Calif. Program
10—Selected Records
10:30—Scientific Serenaders
11—Selected Records
11:45—Public and City Officials
12 noon—The Globe Trotter
12:15—Selected Records
12:30—Noon Hi Lites
1—Selected Records
1:30—Prof. Bull and Prof. Geise (School of Nuttology)
2—Happiness Revue (Frolie)
4—Musical Messengers
4:30—Selected Records
5—Walkathon
5:15—Selected Records
5:45—The Globe Trotter
6—Twilight Melodist
6:30—Prof. Bull and Prof. Geise
7—Rabbi Leibert
7:15—Ben Berman
7:30—Petros String Choir
8—Studio Program
9:15—New Zealanders
9:30—Cafe La Boheme
10:30—Electrical Transcriptions
11—Walkathon
11:30 to 12:30 A.M.—Classical Recordings

499.7 Meters KFSD Franklin 6353
600 Kcys. 1000 Watts
Airfan Radio Corp., Ltd., San Diego
7:30 A.M.—Studio Program
7:45—NBC, Van and Don
8—Morning Musicale
8:45—Good Cheer Program
9—Amy Lou
9:30—NBC, Nat'l Farm and Home
10:30—Radio Dental Clinic
11—NBC, Nat'l Security League
11:15—Studio Program
12 noon—NBC, Luncheon Concert
12:15—NBC, Cosmopolitans
1—NBC, Stringwood Ensemble
2—NBC, Musical Moments
2:15—NBC, Amer. Industry Series
2:45—NBC, Dandies of Yesterday
3—NBC, Waldorf-Astoria Sert Room Orchestra
3:15—Studio Program
3:45—French Lesson
4:15—NBC, Laws that Safeguard Society
4:30—Billy Emerick
4:45—Late News
5—NBC, Danger Fighters
5:30—NBC, Nat'l Advisory Council
6—NBC, Goodyear Program
7—NBC, Lucky Strike Dance Hour
6:30—NBC, First Nighter
8—NBC, Amos 'n' Andy
8:15—NBC, Prince Albert
8:30—NBC, Dinglebenders
8:45—Saturday Night Revue
9:45—NBC, Coon-Sanders Orchestra
10—Radio Ralph
10:10—Dance Music
11:10 to 12 midnight—Studio Program

285.5 Meters KNX Hemp. 4101
1050 Kcys. 5000 Watts
L. A. Evening Express, Los Angeles
6:30 A.M.—Popular Records
6:45—Bill Sharples and His Gang
8:45—Inspirational Talk and Prayer
9—Pillsbury Boys' Club
9:30—News Items
9:45—Maxine's Shopping Service
10—Eddie Albricht's Family
10:30—Recorded Program
11:30—Maxine's Shopping Service
12 noon—News Items
12:15—Recorded Program
1—The Paris Inn
2—The Bookworm
2:30—Grand Concert of Records
4:15—Travelogue, Lost & Found Announcements
4:30—Recorded Program
5—Town Crier
5:15—Dr. John Matthews
5:45—Chandu
6—News Items
6:15—Vigilante Druggists
6:30—Li'l Joe Warner and His Jolly Journal
6:45—Red Cap
7—Frank Watanabe and Hon. Archie
7:15—The Arizona Wranglers
7:45—Pacific Guana
8—KNX Varieties
9—News Items
9:15—KNX Ensemble
9:30—Ethel Duncan, "Good Samaritan of the Air"
10—Jane Jones' Night Club
11—The Paris Inn
12 to 1 A.M.—Ray Howell, "Aand How" Boy

315.6 Meters KFVB Holly. 0315
950 Kcys. 1000 Watts
Warner Brothers, Hollywood, Calif.
7 A.M.—Musical Clock Program
8—Tom Murray's Hill Billies
9—Recordings
9:30—Price Dunlavy, Organist
10—Recordings
10:15—Maude Hughes
10:30—Recordings
11—Julietta Novis, Soloist, acc. by Bert Fiske
11:15—Johnny Murray, Soloist
11:30—Recordings
12 noon—Harold Rhodes, Pianist
12:15—Price Dunlavy, Organist
12:30—Frances Young Flintom, Bridge Talk
1—Robert E. Callahan, telling Indian Stories
1:15—Cy Kalen, Popular Songs
1:30—Sonny Clay's Harlem Show Boat Orchestra
2—Recordings
2:30—Over the Tea Cups, with Karlena Shields
3—Recordings
3:30—Lewis TeeGarden reading Popular Fiction
4—Recordings
4:30—King's Men
5—Recordings
5:15—Bert Fiske and His Syncopators, with Doug Richardson, Soloist
6:15—The Adventures of Charlie Lung and His Gang
6:30—Price Dunlavy, Organist
6:45—Growin' Up, featuring Emmerston Tracey and Gay Seahrook
7—The Olympians
7:30—Price Dunlavy, Organist
8—Short Trips Here and There, with King's Men, June Pursell and Johnny Murray, Soloists
9—Flat Feet, continuity by Laird Doyle
9:30—Slumber Time
10 to 11 P.M.—Lou Traveller's Orch.

VOTE for
better radio programs . .

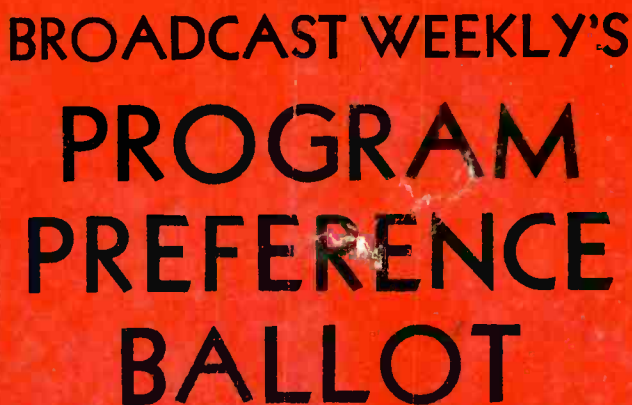

**BROADCAST WEEKLY'S
PROGRAM
PREFERENCE
BALLOT**

.. watch for blank ballot in
next week's issue

PROGRAM criticism expressed at random by individuals is ineffective. It takes mass expression to carry weight with stations and sponsors. You readers of *Broadcast Weekly* have a big, vital interest in radio programs. You are the representative radio audience of the West, with all the responsibility that implies. Make the most of this ballot to give effective concerted expression to your program preferences. Watch for blank ballot and instructions in next issue. VOTE, and tell your friends. *Broadcast Weekly* is for sale at over 10,000 western newsstands, and each copy of next issue will contain a ballot.

BROADCAST WEEKLY PUBLISHING CO.
Pacific Building / San Francisco, Calif.



**A FREE Gift
to Every Voter
/ / / 30 Prizes of
\$1 to \$100 each**



KFRC ARTISTS



Edna O'Keefe



Al Pearce



Cal Pearce



Edna Fischer



Norman Neilsen



Tommy Harris



Hazel Warner

MICROPHONE GOSSIP

• • • Arthur Brooke (KFI, KECA), first flutist with the orchestra, is the former conductor of the Honolulu Symphony Orchestra. Born in Leeds, England, Brooke has served with the greatest names in orchestral modern history—Mengelberg, Toscanini, Muck—and was for years solo flutist with the old Boston Symphony. Brooke is slender, of medium height, most decorous and genteel of manner, and is addicted to eye-shades while playing. Until one conducts him and hears him follow the baton closely as a barnacle, one is apt to think he cannot see one, don't you know.

• • • A birthday—even a seventieth birthday—didn't deter Walter Damrosch, dean of American conductors, from spending a full day at work, Saturday, January 30. In 1922, Dr. Damrosch closed his autobiography with: "I have climbed a few hills, but only to seek the mountains beyond rising higher and higher, the path upward often indiscernible through the mists surrounding the peaks." Since then, as NBC Musical Counsel, he has spent the busiest years of his life. He has also come to the conclusion that at seventy a man isn't old. "I don't feel old and I don't intend to quit. There's still too much to be done," he tells his interviewers.

• • • Joe Tarto, who plays the bass violin in support of the Boswell Sisters, is considered one of America's outstanding authorities on the technique of that instrument. He has written two books on the subject.

• • • Wilbur Hatch, musical director of KNX, who wrote that popular musical number, "I'm So Lonesome When You're Gone" for his wife, before they were married, has just received a request from Tom Brenneman, formerly with KNX and now with NBC, to send him the song to use in a chain program.

• • • "Axel," he of the Swedish dialect heard over the Blue Monday Jamboree and other KFRC productions, will leave for Hollywood the latter part of this month.

"Yup," admits Axel, whose real name is

Clyde Barlow. "Aye bane going in the movies."

The inimitable KFRC Swedish character will be given a starring part as the Swede fireman in "The Phantom Express," which will be produced by a Hollywood "independent" company. He was chosen for the role "sight unseen," after Emory Johnson movie director, had heard one of his performances during the Blue Monday Jamboree.

Upon completion of the picture, Axel will return to his usual place on the KFRC staff.

• • • Captain Dobbsie, skipper of the "Ship of Joy," heard each morning over KFRC and the Columbia Broadcasting System, is gaining additional fame as a song-smith.

In collaboration with Merton Bories, composer of many popular hits, Dobbsie has produced "What Aloha Means" and "Ship Ahoy," both tremendous successes published nationally by Villa Moret. His latest is "Just Another Kiss," which experts declare holds promise of being the song smash of 1932.

• • • Harriet French, director of KTAB's Miniature Symphony Orchestra, has two violins. She calls one "Lena" and the other "Oscar." "Lena" is given much more care than "Oscar," as she is of a tender age.

• • • Lord Bilgewater, the famous old riddle master himself, greeted his countless followers through new radio channels Saturday night, February 6, when he made his debut as the newest addition to the Associated Spotlight list of distinguished artists. Bilgy as he is known to his intimates, in private life is Monroe Upton. He will appear as Lord Bilgewater, his most famous and popular characterization, exclusively on the Associated Spotlight henceforth when the program goes on the air each Saturday evening over the NBC-KGO network.

• • • Ernie Smith of KTAB's Sports Page of the Air has a new car. Yet he still can be seen dashing about the streets—a-foot of course. But he likes to look at the car.

• • • Reinald Werrenrath, baritone, was born in Brooklyn, N. Y., of Danish parentage. Werrenrath inherited his musical gifts from his father, who was a famous singer. He received his education in America and was graduated from the New York University.

• • • Kenneth Carpenter (KFI, KECA), the affable young man who makes such a good job of announcing the Standard Symphony hours when they originate in Los Angeles, comes honestly by his courtliness. He is the son of Dr. Carpenter, eminent divine of the Universalist Church in Pasadena. Kenneth is a good writer, and started professional life as an advertising and merchandising expert.

• • • A canvass of NBC artists in San Francisco to determine the characters they play in various serials on the air revealed the fact that Captain Bill Royle, war ace and versatile microphone star, sometimes portrays as many as seven different dialect types in the NBC Matinee. He is "Snowball," African etiquette addict; Lord Fitznoodle, Britisher; Tim the Irishman; Sing Lee the Chinese houseboy; Izzy Hockolevitch, Jock McTavish and Hiram Blinks in various Matinee skits. In the Associated Spotlight, he adds another characterization by appearing as the Japanese schoolboy, Ishud Sokitoyou, in the School Days sketch.

• • • KNX has been literally deluged recently with amused requests by listeners of the Hollywood station for the true identity of that noble character, "Spike," who is heard at "de mike" each Thursday evening from 8 to 8:30 o'clock.

Very confidentially, it is none other than the versatile Stuart Buchanan. Stuart's program, incidentally, lays a formidable claim to the longest name of any radio sponsor. It is, to-wit: "Super-special Parfum de Potpourri a la Cologne, Vegetable Grandee." The color is "poiple" and it sells for a "buck a quart!"

• • • Miss Frances Rosalie Lynch and William S. Rainey, production manager at the New York studios of the National Broadcasting Company, were married February 2, in the home of the bride's brother, Willard A. Lynch, 1070 Park Avenue, New York City. The bride was attended by Miss Kath-

leen Condon, and Charles G. Norris, the author, was Rainey's best man. Rainey joined the NBC radio ranks four years ago, after a successful career as an actor and producer of plays, to become program director of the Pacific Division. He founded the Cherry Lane Playhouse, widely known as an experimental theater. During his four years in radio, Rainey has appeared in outstanding dramatic broadcasts, but is now taking a less active part owing to executive duties.

• • • Ray Collins, who receives the assignment for many dialect parts in the March of Time (CBS) has a penchant for statistics. He recently calculated that in his twenty-six years on the stage he had enacted more than 900 parts. He estimated that there were on the average of fifty pages of script to his rôles. With fifteen lines to a page and ten words to a line, he boasts that he has memorized at least 2,250,000 words.

• • • A particularly bright star on KFI-KECA is Georgia Stark, tall, lissome, witty coloratura soprano. Imagine a coloratura who is tall, lissome and witty! Anyway, Georgia is from Missouri, has toured Europe and South America with Italian companies, has a remarkable collection of ear-rings dating from pre-Pharaoh days, and is altogether a charming person.

• • • Ted Weems, the famous maestro, says that times are so tough down in Dixie that old tubas are being sold for still coils.

• • • Bing Crosby has designed a special card which he uses to send fans who write for his autograph. Four bars of his theme song, "When the Blue of the Night," are written out exactly as they appear on the sheet music and under them he signs his name in red ink.

• • • Edna Fisher is proud, and rightfully so, of her little Boston terrier, "Slip," a gift to her from an admiring radio fan.

Edna entered him in the recent Golden Gate American Kennel Club Show, held in Oakland and "Slip" walked off with two first prizes and three seconds, marking him, among other things as "the Pacific Coast's best bred dog."

Proud of him? You bet! "He's the grandest dog in the world," declares Edna.

• • • Roy Kellogg, who writes and produces the Gilmore Circus programs over the Pacific Coast chain of NBC and released through KFI on Saturday evenings at 8:15, little thought that when he was a student at Stanford, that some day he would be producing a circus which everyone would be able to listen to in their very homes. And the atmosphere which he has created with animal noises, old Gilmore's roar, circus bands, and clever performers has established him in radio circles as one of the cleverest producers of radio programs in the West. His natural instinct for entertaining and his many contacts with prominent clubs led to the opening for this successful radio work.

• • • Don Thompson, NBC sports announcer, has been missing from the microphone recently—but there's a reason. He and Miss Celia Martinez of San Francisco were married on January 23, and left for a month's carefree ramble through Arizona and old Mexico, where the bridegroom expects to gather some more material for his series, "Impressions of American Wastelands," which are presented through the NBC-KPO network.

• • • June Pursell, KFVB's supercrooner, is bidding all her co-workers a fond farewell. She is leaving for New York, where a nice, fat contract awaits her in regard to a Ziegfeld show, with a radio appearance to come later. KFVB wishes her bon voyage and all the luck in the world.

• • • Young Bob Quirk (KFVB), who puts so much in the part of "Bob Byers" every Wednesday night in "Plain People" is busy daytimes making a series of comedy shorts out at the Hal Roach studios.

• • • If an author wrote twenty novels in four years, he would begin to think himself another Dumas. Carlton E. Morse, NBC continuity writer has written enough words in the form of serials, dramas and musical programs, to fill almost two dozen full-length books, it was revealed in his interview February 3 with Gypsy, who brings NBC stars before the microphone Wednesday nights, in "Personal Close-ups."

• • • Jose Casillas is the serious young man who blows a clarinet in the KFI-KECA orchestra. When Jose was twelve years

old, his town was captured by a Pancho Villa, who in the process massacred practically all the Casilla family. Young Jose had studied clarinet, and he was promptly drafted into the Villa band. Pancho developed the band; presented it with \$60,000 worth of uniforms and instruments, and finally left it to its own devices after the defeat of Celaya. Casilla drifted to America, extended his musical experience and education, and landed at KFI-KECA. He is married and has two children.

• • • Two of the three Funnyboners, CBS, have studied music ever since the days they started going to school, yet it is Dave Grant, the third member of the group, who never has taken a lesson in his life, who supplies the piano background for their singing and comic antics. Gordon Graham majored in musical theory when he attended Dartmouth and Bunny Coughlin was known for his violin and saxophone activities with several of New England's leading orchestras.

• • • When Gus Arnheim brought his famous Cocoanut Grove orchestra to Chicago the last week in January for an engagement at the Cafe Winter Garden, he was returning to his home town for the first real visit in sixteen years. Gus, a former Chicago boy, and Abe Lyman started out together in orchestra work in the Windy City. Arnheim played piano and Lyman drums in a small combination which used to furnish music at the dance halls and back room saloons. The Arnheim opening at the Winter Garden was a great homecoming. Stars of stage, screen and radio gathered there to greet him. Among them were Ben Bernie, Harry Richman, Amos 'n' Andy, Paul Whiteman and Ted Weems. The Arnheim orchestra is heard nightly over WBBM, Chicago, and they are scheduled to make three chain broadcasts a week over the Columbia Broadcasting System.

• • • A baton wielder with political aspirations is Vic Meyers, popular MCA orchestra leader of the Pacific northwest, who is a candidate for the office of mayor in Seattle, Washington. Vic, who directs an orchestra at the Butler Hotel, manages his own ballroom, and keeps two other MCA orchestra units going, hit the front pages of all the Seattle papers with his plea for "A Musical Mayor."

• • • Doug Richardson, KFVB's popular baritone, was all dressed up in his tuxedo for the Sunday Nite Hi-Jinks, and was going full steam ahead toward the sound stage—an action which meant crossing a very muddy pool of water. Fortunately, a car was parked near by, so Doug gingerly edged his way along the bumper, then just in the middle of the precarious crossing his foot slipped! There was a terrific splash—and another tuxedo went to the dry cleaners! Witnesses say that Mr. Richardson's language was nothing short of sheer genius of phrasing!

• • • Success is usually due to intelligent application and study—no less the victory of Eleanor V. Coryell, the brilliant young coloratura soprano who last year won the Far West Atwater Kent National Radio audition. One day during the early stages of the local contests Miss Coryell was listening to various phonograph records of "Caro Nome" sung by world famous stars. The thought came to her—"why pick the flaws in others—why not have a record made of her own voice?" Acting on her own idea Miss Coryell went to a recording laboratory and arranged for her own record of the song. Then she took the record to her teacher and together they studied its defects with the result that Miss Coryell became the singing champion of the West.

• • • Dennis Charles, KTAB's baritone, has a hobby. He is a collector of old songs.

• • • An epidemic of "hoof" trouble has hit the KFRC studios. Meredith Wilson, KFRC musical director, started it off by being confined to the hospital for several days with an infected foot. Caltana Christoph was next on the sick list when she slipped in the studio and tore the ligaments in her ankle. Eleanore Allen, organist; Merle Matthews, production manager, and Listen Bowden, sound technician, followed in short order with injuries or fractures located in their pedal extremities.

• • • Miss Emilia Da Prato, whose beautiful voice is heard twice daily over KNX from the Paris Inn Cafe in Los Angeles, is a true daughter of sunny Italy.

She came to America with her parents at the age of 3, residing in Tacoma until she was 7. Then her family moved to San Francisco, where she attended grammar and

high school. Completing a course in business college, she went to work as a stenographer in a lumber yard.

All the while, this dark-eyed young girl was studying assiduously with her vocal teacher, Ione Pastori Rix. Climaxing her years of faithful study, Miss Da Prato won second place in the first Atwater-Kent Radio Audition.

Afterwards she continued her studies with Adamo Gregoretti in New York.

• • • Leigh Lovel, who plays Dr. Watson in Sherlock Holmes, wears a monocle. He is an Englishman and has been on the stage for years.

CONTEST WINNERS

The following are the winners of the first 25 prizes in BROADCAST WEEKLY's Artist Identification Contest. All other winners have been announced in our December 27th issue.

Margaret McDermott, Pittsburg, and Mario Balistreri, San Francisco, tied for first and second prizes and elected to split the prizes. Third prize, O. T. Alexander, Sacramento, Calif.; fourth prize, Miss Irene Leonard, Sacramento; fifth prize, Mrs. E. W. Decker, Berkeley, Calif.; sixth prize, Miss Alma Heinzerling, Yardley, Wash.; Leon Paulson, Hayward, Calif.; Genevieve Paulson, Hayward, Calif., and Mrs. C. H. Spring, Sacramento, Calif., are still tied for prizes 7, 8, 9; tenth prize, Grace L. Jensen, San Jose, Cal.; eleventh prize, E. Toshiharu Oka, San Juan Capistrano, Calif.; twelfth prize, Miss Irene McDonough, San Lorenzo, Calif.; thirteenth prize, Wm. Moore, San Francisco, Calif.; fourteenth prize, Georgie M. Walker, Sutter Creek, Calif.; fifteenth prize, Mrs. C. J. Goodpastor, Roseville, Calif.; sixteenth prize, Miss Ethel Dickenson, St. Helena, Calif.; seventeenth prize, Mrs. G. P. Kettlewell, St. Helena, Calif.; eighteenth prize, P. J. Sommers, San Francisco, Calif.; nineteenth prize, Mrs. Harry C. Bell, Roseville, Calif.; twentieth prize, Harry C. Bell, Roseville, Calif.; twenty-first prize, Mrs. N. C. Stines, Los Gatos, Calif.; twenty-second prize, Norman C. Stines, Stanford University, Calif.; twenty-third prize, Mrs. R. H. Redman, Modesto, Calif.; twenty-fourth prize, Mrs. H. C. Carpenter, Berkeley, Calif.; twenty-fifth prize, S. I. Bostrom, Petaluma, Calif.

... RADIO NEWS ...

FACED with the necessity of framing a tax bill which will produce \$1,000,000,000 a year in revenue, members of Congress are understood to be giving consideration to the feasibility of placing a tax upon broadcasting and possibly other types of radio transmitting stations.

Suggestions by former Secretary of the Treasury Mellon that a tax of five per cent be imposed upon radio receivers, met with a storm of opposition from set manufacturers, who claimed that no one in the industry made money last year and that the further handicap of a tax would drive many out of business.

So unanimously adverse was the testimony of representatives of all the industries whose commodities the Administration proposed to tax that members of the House ways and means committee declared that it appeared impossible to impose any excise levies without driving whole industries out of business and it would be necessary to look for other ways of raising revenue.

Two suggestions have been made for the taxing of transmitting stations. Both would impose the bulk of the burden on broadcasters. Under one plan, investigated three years ago by the Federal Radio Commission, a tax would be imposed on all radio licenses, including those of amateurs. In the past, the commission has opposed such a levy on the ground that it would adversely affect the listening public, because the increased cost to the stations might influence broadcasters to economize on their programs. This argument, however, will not carry much weight under present conditions.

The imposition of a tax of this nature, it is believed, might be preferred by broadcasters to the tax proposed by Representative La Guardia of New York of 25 per cent of all sums earned through the handling of commercial programs. It is also provided that if a licensee uses his station to broadcast for his own gain or advertisement or the advertisement of his own business, he shall pay a tax equivalent to 25 per cent of the fair value of the broadcasting so done.

There are, all told, some 22,000 transmitting stations licensed by the government, slightly more than 600 of which are broadcasters, over 16,000 amateurs, and the rest

devoted to aviation, police service, commercial communications, and miscellaneous services. Proponents of a tax on licenses point out that the broadcasters and operators of communication services, on the whole, derive a profit from the operation of their stations, and therefore could pay taxes based upon the estimated value of their licenses to them.

Nominal taxes, it is said, could be imposed upon the amateurs and the police, aviation and miscellaneous services which are not primarily commercial, as well as on the ship installations which are required by law, but not upon ship installations on large passenger vessels operated for the benefit of the public. The taxes on communications stations, particularly those engaged in international operations, and on broadcasters would supply the bulk of the revenue.

No estimate of the total sum spent on radio advertising is available, but there is little doubt that it runs heavily into the millions of dollars. Proponents of this form of tax assert a large sum could be raised and in support of the equity of such a levy point out that radio advertising is free of the tax which is imposed upon newspaper and magazine advertising in the form of heavier postage rates for the advertising sections of publications than for reading matter.

U SING the most modern scientific methods, radio inspectors in the Government service have closed a detective story which reads like an adventure of Sherlock Holmes with the revocation by the Radio Commission of the licenses of three amateurs and the issuance of a warning to a fourth.

The case centered around the construction in Brooklyn, New York, of an unlicensed transmitter by an unlicensed operator, who was assisted by the three licensed amateurs and used the call letters of one of them. One of the amateurs also was found to be using the call letters of another and with rebroadcasting the programs of broadcasting stations, while all three were charged with operating off their assigned frequencies. The amateur who was warned was charged with having stood by listening-in to the rebroadcasting of the broadcasting station programs.

PROFITS of hundreds of thousands of dollars alleged to have been made through recent sales of broadcasting stations have resulted in the issuance by the Federal Radio Commission of orders designed to eliminate the traffic in radio frequencies and licenses, continuation of which, it is contended, would eventually result in forcing advertising rates so high as to make them a burden upon advertisers and, through them, the public which buys their products.

All future applications for assignment of broadcasting licenses, under these orders, will have to show the replacement value of the physical assets to be transferred and the value of the "intangibles," including good will, and the price to be paid for the station.

It is pointed out that the difficulty and expense of securing a permit for new stations has served to increase the value of licenses held by existing broadcasters, and that the right to broadcast is frequently the most important asset involved in the sale of a station. Issuance of the commission's orders was prompted by information that construction permits have been secured and stations built for the express purpose of selling the broadcasting license at a good profit.

Traffic in radio licenses is not a new problem with the commission. During its initial efforts to reduce the number of stations licensed at the time of its creation, the commission found that there were organizations holding a number of licenses which had been secured just prior to the enactment of the radio act of 1927 with a view to their sale.

In one instance, the "station" of such a licensee was found to consist of a few pieces of discarded apparatus thrown into a hen coop. The licensee had never operated and had not intended to operate, the privilege of broadcasting being the only asset he had to dispose of.

A SUNDAY "blue law" for radio broadcasting, prohibiting the transmission of advertising announcements, had been proposed in Congress by Representative Thomas R. Amlie of Wisconsin.

Pointing out that in many states the operation of business enterprises not essential to the public welfare is prohibited on Sunday, Mr. Amlie expresses the belief that the sentiment of respect for the Sabbath voiced in those statutes should be extended to broadcasting.

There is no reason, he holds, why a state whose people have voiced their approval of Sunday observance by prohibiting theatrical and commercial activity should be compelled to listen to extensive advertising propaganda, and his bill would amend the radio act so as to provide that "on Sundays there shall be no commercial announcements, whether direct or indirect, broadcast by any station, except that the name of the sponsor may be given at the beginning and at the end of each program and with a minimum period of one hour between such announcements."

It is pointed out that many commercial products are advertised in fifteen-minute broadcasting periods, of which possibly as much as five minutes may be devoted to identifying and selling the product, so that from one-fourth to one-third of the one day in the week which most people can devote to extensive radio entertainment and instruction may be taken up by advertising.

It is Representative Amlie's idea that any commercial organization sponsoring a program on Sunday will receive sufficient advertising through the mere announcement of its sponsorship and that there should be one day in the week when the public is freed from the necessity of listening to lengthy panegyric announcements as an accompaniment to their entertainment.

**The PARK WILSHIRE
HOTEL APARTMENTS**

Most desirably situated on Wilshire Boulevard, adjoining beautiful Westlake Park—15 minutes from the city center. By bus directly in front of the building and by three car lines within one block.

Apartments from \$75 a Month
Also Daily and Weekly Rates

2424 Wilshire Blvd., at Westlake Park

Modern, Home-like and
Supremely Comfortable



LOS ANGELES



SILHOUETTES

THE Crosbys named him Harry L., but he has been Bing for all but three of his twenty-seven years. . . . Acquired the nickname from his fondness for "Indian and cowboy," wherein he could and did shout "Bing, bing, bing" from morning to night, redskins by the hundreds biting the Tacoma dust.

Attended College at Gonzaga in Seattle. . . . Too light for football except freshman squad, but got on the Varsity baseball team. . . . Also edited school papers, was afflicted with the writing bug, and the virus still hangs on. . . . Imagines that he could earn his living as an author if his voice weren't bringing him that many hundreds a week.

Started singing professionally while still in Gonzaga. Income wasn't sufficient to support him, however, so he clerked in a law office. . . . Jurisprudence lost out when an offer came from a Los Angeles booking office.

Since 1926 has appeared in theaters throughout this country, Mexico and Canada. . . . Never has been abroad, but wants to go there. . . . Has especial urge to see Lichenstein and Andorra. . . . Started getting "raves" for his work a year or so ago while entertaining at Coconut Grove, Los Angeles. . . . California syndicate and magazine writers "discovered" him about the same time his recordings became best sellers. . . . Has worked for four recording companies. . . . Also has made talkie "shorts" and appeared on radio programs.

Still nervous when approaching the microphone, but one song is enough to put him at ease. . . . Reads all his fan mail and answers a great deal of it. . . . His numbers drawing most letter applause in recent months were "I Surrender, Dear" and "One More Chance."

Golf is his favorite sport. . . . Has a six handicap and with that support has sum-



BING CROSBY

moned courage to play both Bobby Jones and Johnny Farrell in friendly matches. . . . They trounced him soundly. . . . Drives a car like nobody's business, but traffic cops make it theirs. Never has been able to get enough summonses, however, to paper a room. . . . Still hopeful.

Likes Los Angeles domestically and New York professionally. His pet aversions are Manhattan riveters. . . .

Reads a lot, favorites being Dashiell Harrett's detective yarns and anything by Somerset Maughan or Edna Ferber. . . . Taste in clothes run to browns and blues, with heavy emphasis on sports apparel. . . . Doesn't wear garters except with evening dress.

Five feet nine inches tall, weighs 165 pounds, has blue eyes, brown hair, and is tanned. . . . His speaking voice very husky. . . . Is extremely serious about his work and rehearses an hour and fifteen minutes for every fifteen-minute broadcast.

TWO engaging youngsters—and two dyed-in-the-wool professionals! Yes, they're both one and the same thing—are Emerson Tracy and Gay Seabrook, who have made "Growin' Up" one of the most delightful and heart-tugging skits on the air. Heard over KFWB every evening except Sunday, at 6:45, "Growin' Up" weaves the story of two small-town kids who take life as they find it, and who find it very full of excitement!

But the two kids themselves? Well, that's another story! Blonde, blue-eyed Emerson Tracy, who crinkles his nose when he laughs, first saw the light of day in Philadelphia, and in fact went so far as to attend St. Joseph's College there. Then the stage lured him away from the academic path, and he played as juvenile in the same show with Ann Harding and Eva Le Gallienne, and then toured

the New England states with a stock company. John Golden, eminent producer, saw him and took him to New York to play the lead in that hilarious comedy, "Pigs."

Henry Duffy wanted to produce the show on the west coast, so he wired for the boy who had made a sensation in New York. Tracy played "Pigs," then "Tommy," "Take My Advice," "Jonesy," "Skidding," and "Elmer the Great."

It was in "Pigs" that he first began working with Gay Seabrook, the little dark-eyed girl who has such an appealing voice and such an infectious laugh.

Seattle was her birthplace, and her first stage engagement was in Salt Lake City. Then the big chance—the part of the little cripple girl in Channing Pollock's play, "The Fool." Even now, her eyes widen and grow black when she remembers that triumph! Duffy brought her West, too, to play in "Pigs," and so she met the boy whose future became so intertwined with hers.

They worked in a few more plays together, and then were separated. But Emerson wrote two originals—"Down With Women" which was produced in Pasadena, and "Mrs. Mary Sawyer" which had its world premiere in San Diego—and Gay figured prominently in those.

Meanwhile, the radio seemed to be a virgin field. They prepared a skit, but for a time it went begging. Then came their big break—Mr. Opportunity knocked at their door in no uncertain manner, and soon after they made their debut over KFWB in "Growin' Up." The heart-aches and happiness and sor-



EMERSON TRACY
GAY SEABROOK

rows and pleasures of two youngsters going through the process of becoming adults make their story one so human that every listener can think, "Why, that's just the way I felt!"

VAUGHN DE LEATH has been air-minded ever since her father began making windmills in Mount Pulaski, Illinois. She shared her family's windmilly enthusiasm for big hailstorms and cyclones. The farmers' old wooden wheels came down, and up went Mr. de Leath's red, white and blue steel fans.



V AUGHN DE LEATH

Air and fans had a broader significance for George Von de Leath's daughter. For the information of Tibetan tiger hunters who may not know, Vaughn is the world's original radio girl. She was the first woman to sing into a microphone.

Then it was a social lark. Today Vaughn de Leath and her sympathetic songs are features of the Columbia Broadcasting System.

While de Leath, pere, achieved success with a new kind of windmill, his daughter won fame with a new style of singing. She is not a "crooner" in the latest sense, for hers is a strong, natural contralto timbre. But she originated modulated singing before the microphone. It was born of necessity. A full voice blew out the early transmitter tubes.

Although Vaughn de Leath has been a radio headliner for years and has tasted the theatrical thrills of Broadway, she never has applied for a job in a booking office. She attained wealth as an artist, but her first paid job in radio was as a station manager. Her early "wireless" performances were done for the fun of it, between phonograph recordings.

Vaughn took up music as a pianist. Her family doctor, examining her throat, encouraged her to study voice. Years later, she made her vocal debut at seventeen on the Los Angeles concert stage. Critics then compared her with Marcella Sembrich, reigning concert star of the time. Fame came only after a struggle.

"I'm just a small-town girl who still thinks ice cream and cake make a party," Vaughn says today.

The OPEN CIRCUIT



This department is open to all. Send in your letters. Anonymous letters will not be published. Give full name and address.

We Bite—Why Don't They?

OF COURSE, I take BROADCAST WEEKLY and enjoy it immensely.

Looking through the letters written each week to the "Open Circuit," I often wonder why those who stand for better entertainment do not write as frequently as do those who spend so much effort and paper on the discussion of the good and bad of different dance orchestras, crooners and blue singers.

Mr. Henry C. of Washington states in his letter, that the sponsors of programs must take the evening audience for morons and jazz hungry saps. They evidently do for about two-thirds of the time on the air is devoted to them.

It has been said that if we did not like the programs, we could turn the dial, but, for instance—when Lucky Strike is on the air taking up three valuable hours each week, over most of the important stations, owing to congested wave lengths or static, we, in the South find it difficult to get independent stations satisfactorily, although Thursday evening dear old KPO renders us a delightful program, relieving us of this orchestra's second weekly spasm of rhythmical noises and ballyhoo.

Another thing: We realize that a certain amount of advertising is necessary to finance our programs, but we have become so sick and tired of the trash and vocal gymnastics that some of the business concerns spread on the air, we would not buy any of their products on a bet.

We owe our thanks and support to the Standard Oil Company's "Symphony Hour," the marvelous performance of the Long Beach Municipal Band, given each afternoon over KGER, the "Voice of Firestone," the beautiful voices of the Enna Jettick Company, and many others that lack of space forbids us to name.

We feel that these wonderful artists have given us the best to be had, and we leave the radio with a friendly feeling toward the

sponsors, resolving that soon, we shall purchase the gasoline, shoes, or Packard cars so tactfully mentioned in these delightful programs.

Sincerely

Mrs. E. F. H., Santa Barbara, Feb. 5

Old Songs as Only Hazel Can Sing Them

I AM a new reader of the radio BROADCAST WEEKLY. I enjoy each and every article written about each radio star. To me it has been like finding a buried treasure. For it brings to me an idea as what sort of people they are whom we listen to through the medium of the radio.

My favorite is the Happy-Go-Lucky Hour. Its stars give the best of entertainment of all types. But most of all I love to sit and listen to Hazel Warner. Her personality seems to come out of the radio loudspeaker and actually makes one feel she is right in the room.

On Chestnut Day, Friday, February 5, she sang "Beautiful Ohio." I was just a youngster when that song was written. It brought back many memories. It would be wonderful to hear more of those old songs sung by a person with a sweet caressing voice and such a charming personality as Hazel.

Why not a program for her of just such old, sweet songs.

Print a picture of her in the WEEKLY sometime in the future. I don't know what she looks like. Certainly hope Mr. Pearce doesn't get rid of any more old favorites. The program loses a certain individual feeling. Too many strangers.

Lots of luck to Edna Fisher and Tommy Harris.

Lots of luck also to "Who Cares Hour," especially Miss Benay Venuta and "Carmelita."

MORE POWER TO BROADCAST WEEKLY.

Hope I haven't made my letter too long or tedious.

R. D., Oakland, Calif., Feb. 5

Dyal Knows His Bitter-Sweet

JUST a word about Dyal Turner. He's J. O. K. even when I don't agree with him. Anyway, he knows his bitter-sweet.

Some of the bitter I agree with:

"Disturbers of the Air." N. G.—Out! Boo! Boo!

Walter Winchell—thumbs down.

Good old NBC dramas—almost extinct. They used to be the high spots of the week to me. Split-Second Tales and Memory Lane and those from the Eastern studios are still good, but what's the matter with our own gang? Where are the hour and half hour dramas we used to get? Now it's all serial, serial and darn poor ones at that. Give us some more like Michael Raffetto's series of court-room dramas, the series where Seldy Roach played the old country doctor, Dick le Grande, as "Captain Post." They were great entertainment, as well as many of the individual dramas.

Baldwin McGaw has done wonders with the KPO Drama Guild but even good players can't make a poor play worth hearing. After the first two or three installments of "Yankee Sam," I lost interest.

Between "Dead Men Prowl" and that idiotic thing before it started and "The Lavender Ray," and "'Ventures to Venus" and what not—well, I wish they'd get down to earth and put on some good, old, everyday murders if they want mystery in everything.

Here I am getting all het up. This is supposed to be a pat on the back for Dyal Turner and instead it's headed for the complaint department. Just one more little "bitter" and then the "sweet."

It's this—why, oh why, does Sam Hayes mix, soak, saturate, dilute (or what have you) every bit of news with Richfield gas. Just when you're expecting a bit of news you get a whiff of gas—then after that you get a Richfield "news" item that we have all heard 6,935 times already. He has a good voice, style, diction, but who wants to be continually sprayed with Richfield? Not me!

Now the sugar coating:

Howard Milholland's style — how the words roll off that man's tongue!

"Isle of Golden Dreams"—and not the least of its charms is Johnny Walker's delightful drawl.

Sperry Smiles—just a group of favorites of mine.

KNX Violin Choir—it's got everything.

Charlie Leland with his solemn jokes.

Ken Niles with his refreshing naturalness.

Vera Van with her soft, mellow voice.

Gypsy's interviews—but why change to eight o'clock? When other members of the family have to get their nightly dose of Amos n' Andy, I lose out. Missed Carlton Morse's close-up for that very reason. Too good to miss very often.

Numb and Dumb with their delightful imbecilities. Where are they? Let's have them back on the Spotlight.

"Bridge to Dreamland" and "Voice of Pan"—lights low and radio tuned down, easy chair, everyone else in bed—then you can listen. That's all for that night—turn it off. No jazz after they finish.

As I said Dyal Turner knows his bitter-sweet. Can't you give him two pages instead of one? Oh, thanks, I knew you would. I'll be waiting for them.

Sincerely,

Pauline N. V., North Sacramento, Feb. 5

Follows Dyal's Recommendation

SOME of the late night programs are S worthy of more consideration and praise than they have been receiving from the radio critics. However, I am glad to see that BROADCAST WEEKLY has not altogether overlooked these excellent programs.

Sometime ago, I read a little comment by your much-abused but very worthwhile critic, Dyal Turner, in praise of a midnight organ recital over KGO; and as I am one of the night-owl gang of listeners, I decided to take a chance at this program, on his recommendation. Its loveliness and worth, in comparison with the rest of the late night programs, proved to be all and more than he had claimed for it. Since then, I have been a regular listener to this organist.

But imagine my surprise, when, just about two weeks ago, I tuned in, a little earlier than usual, on station KPO, and found this same organist, Dollo Sargent, playing another interesting program of old and new favorite melodies. Wondering if I had 'em, or if my ears deceived me, I tuned in, as usual, at twelve o'clock on KGO, and, sure 'nuff, there she was again. Now, I ask you, how does she do it—this lightning change stunt of whisking from station to station in a matter of moments? Maybe she is of that

fairly troupe which travels "On Wings of Song." Perhaps Gypsy will be kind, and spare enough space in her much appreciated Personal Pickups, to tell us "how come?"

Anyway, since this discovery, on several nights a week I have enjoyed the extra delight of an added half hour of organ melodies played as only this artist can play. I hope that Dollo Sargent, and also my favorite singer, Hazel Warner of KFRC, may continue to delight with their lovely programs for a long, long time. God bless 'em, both.

And thank you, too, good old once-a-week friend and visitor, BROADCAST WEEKLY, for that keener interest your coming adds to my radio enjoyment; and for the space you give this letter, should you see fit to print it.

Madge McC., Reno, Nev., Feb. 4

We've Received Hundreds Like This

WE HAVE subscribed continuously to your valuable magazine since you started publication in 1923 or thereabouts. This is our first kick and this one is not directed at you for we have noticed that you are constantly improving and trying to please your readers more and more.

When KGO first started one of the educational features, entertainingly arranged was "Chats About New Books" by Joseph Henry Jackson, which later became "The Readers' Guide." At that time, when radios were the exception rather than the rule, we had weekly gatherings of neighbors to listen to this feature. We have followed it continuously, noting the change to poorer and poorer time allotments by inferior commercial programs until finally this fine feature has been discontinued entirely. We want "The Readers' Guide"!

And what happened to Scotty? We tuned in Monday night as usual to KPO at 5:45 and the announcer said "You will be entertained by Tom and Dud." Not us! A flip of the dial gets us better entertainment than that. Give us Scotty again!

We live in the mountains off the beaten track, snowbound at present, and such features as these are very valuable to us.

We thank you for giving us this chance of expressing our views.

Very truly yours,

Mr. and Mrs. C. G. D.,

Growland, Calif., Feb. 5

More Talks

I HAVE just heard Senator Sanborn Young talking over the radio and addressing the Commonwealth Club at San Francisco on the "Narcotic Evil." Why can't we have more of these interesting and instructive talks and less jazz and blue songs? Why wouldn't it be a good idea to print a list of subjects wanted by radio listeners?

H. D. N., Los Gatos, Calif.

Phil Wins the Fur-lined Bathtub

I JUST received my copy of BROADCAST WEEKLY for week of February 7 to 13, and think Wm. R. McD.'s suggestions very good but what do you expect for a dime, big boy? And anyway if BROADCAST WEEKLY changes a bit it won't be BROADCAST WEEKLY.

Do we like Walter Winchell? Well, I'll say we do, and how. As for real orchestras I don't think any of them can hold a candle to the Lofner Harris gang over KGO. And say, when old Phil Harris struts his stuff "Some Little Bug's Gwine Get You Some Day." And Muzzy Marcellino sure can sing. Give the little boys a big hand, please. Anyway I think the fur-lined bathtub goes to Phil Harris.

Best regards to BROADCAST WEEKLY and the gang.

C. E. S., Yakima, Wash., Feb. 6

Luckies Not Lucky Here

I WANT to commend you for your splendid magazine. We read it with much interest. I also want to endorse the article in the current issue by Gene W. C., Seattle, Wash., concerning the Lucky Strike hour. I know very little about their program. The announcing and advertising is so disgusting that we don't listen to them. They occupy a full hour of all the Western stations that give the best reception here, so that oftentimes it is choice of something that is "less irritating to your throat" or a bunch of phonograph records.

If the government is ever driven to take over the broadcasting business it will be by such advertising as the Lucky Strike people and that doctor from Milford, Kansas, are doing. However, the good programs far outnumber the poor ones.

Sincerely yours,

Theo. J. O., Wenatchee, Wash., Feb. 4

To Dyal

YOU certainly "hit the nail on the head" when you said the Spotlight Revue sounds stuffy and forced. What used to be the best part of the program—"School Days" is "rank"—what with Prof. Knicklebine gone and a new "Spud" McGuire. The jokes are stale and re-hashed and we can't "crack our faces" at the fun (?) anymore. They have too much advertising now and the person who reads it gets all mixed up—making it twice as painful to hear. We certainly are angry. The Spotlight is terrible—no more, no less.

By the way—why not say a few well-chosen words in your page (which is a "wow"—the best thing in the BROADCAST WEEKLY) about NBC stopping those marvelous "Miniature Tales" at 10:45 on Monday evening? That was the best and most original thing we've ever heard on the air. Mr. J. Anthony Smyth's fine interpretation made it a gem. It seems that no sooner is something good put on the air, than it is snatched away again.

Keep up the good work—we're for you 100 per cent.

H. S. V.; San Francisco, Feb. 4

Radio Silent Now for First Time

I SUPPOSE no publication would ever be perfect in the opinions of all its readers, but yours is the best I have found for radio purposes. It is not always quite accurate, and I suspect it is not *always* the fault of the station concerned. Anything that could be done to increase accuracy would be a boon. A suggestion already made to indicate the *type* of program struck me as good. *Regular* listing of all stations covered would be another improvement; some only appear at intervals—KTM, for example.

Since the NBC took over the chain of stations which included KPO, it seems to me the programs have deteriorated rather than improved. Let those who want jazz and "modern" dance music have it, also speeches, plays, piano, "blues," etc., but surely it ought to be possible for such a large chain as the NBC to arrange for decent music on one station that is gettable generally, at least say from 5 to 11 p. m. To find the Lucky Strike program on one long list and Syncopators on another at the same time is not quite the thing, for example.

After all, there is more than one type of musical taste. Quite often now our radio is silent where before it was on constantly, simply because we cannot find the type of music that appeals to us on the stations gettable at the time.

F. J. B. W., Atascadero, Calif., Feb. 9

Likes Medbury

I DON'T agree with Arthur J. B. of San Francisco in his protest of Medbury.

Jimmy Grier's Band and his assisting soloists are fine. They can be heard any night, whereas Medbury's chatter can only be heard twice a week. Medbury's chatter is only in fun and what is life without a little wise cracking. I wouldn't be offended if I had to listen to him every night.

I noticed in last issue a suggestion in regards to changing the time of Bing Crosby to 8:15 so that both he and Amos n' Andy can be heard. Personally I hope this change is made.

I certainly enjoy the dance music heard over the air, and I must say I like the coast orchestras in preference to the eastern, Jack Coakley's Orchestra being one of my favorites.

H. Z., Westview, B. C., Feb. 1

Scotty—Paul—Gypsy

WHAT is the matter with KPO that they take such programs as the News Digest by "Scotty" Mortland and the Children's Hour conducted by Paul Pitman off the air. Both programs were gems. We take a morning and two evening papers and yet the entire family looked forward to hearing "Scotty" at five forty-five. He made the news so snappy and was far ahead of any other "editor" on the air. The program that now occupies that hour is rubbish and our radio is silent.

And as to Paul Pitman, he was an inspiration and our kiddies, in fact all of us, loved to listen to him. He was a wonderful influence to our children.

And why choose eight o'clock to feature "Gypsy." We all love her and hate to miss her interviews but no one will forego Amos n' Andy. It seems poor judgment to put her on at that hour.

*Cordelia E. (and about twenty friends),
San Francisco, Feb. 4*

Announcement

To Dealers and Service Men

The opening of a new wholesale Radio Supply and Electrical Specialties house in San Francisco, located at 1270 Mission Street.

A complete line of replacement parts and accessories will be stocked, including such well known lines as:

CUNNINGHAM TUBES	ELECTRAD PRODUCTS
SYLVANIA TUBES	ANACONDA WIRE
BURGESS BATTERIES	CORNISH WIRE
POLYMET CONDENSERS	JEWEL & WESTON
POLYMET TRANSFORMERS	EQUIPMENT
POLYMET RESISTORS	CLAROSTAT PRODUCTS
THORDSON TRANSFORMERS	LYNCH & DURHAM
G. H. CONDENSERS	RESISTORS
YAXLEY PRODUCTS	PACENT PICKUP
PILOT PARTS	AND MANY OTHERS

*⌈ Your valued patronage is earnestly solicited ⌋
⌈ and we are here to give you Service ⌋*

WENGER-BRILL CO. of S.F.

1270 Mission Street

San Francisco

JOHN H. SHAW, *General Manager*

AFFILIATED WITH WENGER-BRILL COMPANY, OAKLAND, CALIFORNIA

CRITIQUE OF THE WEEK



By DYAL TURNER

THE Damrosch Symphony on Sunday morning through National is a constant joy. Cleansing and inspiring as a beautiful church service. Always gives me a fresh grip on things an' starts the week right.

* * *

There's a lotta good sound educational stuff on the air channels these days. Trouble is most o' the lessons are broadcast at a time when people who'd like to improve their minds are out makin' a livin'. It'd take a brave station to open up an air night school but I've been wonderin' if it wouldn't be worth a try. Handled properly, seems to me, it could be made mighty interestin'.

* * *

I'm with the folks who maintain we've got too much jazz on the ether. Nope, I'm not for killin' it off. A certain amount of it's alright. But dance band after dance band, hour after hour gets pretty monotonous. Jazz was invented for exercise. It belongs to youth an' crowds. Youth goes where the crowds are. The rest of us stick at home an' get somethin' like a second-hand smoke. No kiddin', it's tough on the ear-drums. You've gotta dance an' it's a cinch you can't dance hour after hour, night after night with your own wife. What would the neighbors say?

* * *

Campus Comedians, issuing from KPO is clever. Plenty of atmosphere an' wise-cracks. Entertaining enough to make even an ol' grouch like me sit up an' take notice. If Baldwin McGaw'd only stick to this type o' stuff instead of attempting the more ambitious things he'd get somewhere. How 'bout it, McGaw?

* * *

That New York Drama Guild presentation on February 6 was what I'd call the real thing. Did more to promote the spoken drama than anything I've heard in many a moon. Held me so tight I passed up the Merry Makers an' when I pass up that bunch o' live-wires it's somethin' to write home about. Nazimova nearly had me

makin' a fool o' myself. That lady can make an epigram of the rawest line in the calendar.

* * *

The way NBC's put The Old Singing Master an' Seth Parker right on its heels looks like a contest or somethin'. I'm not the only one who's noticed it. Correspondent o' mine calls it "bad management." Jus' what t'is, lady.

* * *

Amelia an' I had it back an' forth the other night 'bout Kolb an' Dill. She said they'll never get by, stage stars never did, on radio. I said, forget they've been on the stage. Listen to 'em open-mindedly. I'm of the opinion they'll make the grade.

* * *

Take 1 wash-boiler, 1 cracked washboard, 1 potato grater, 2 egg beaters, 6 forks, a pound o' rosin, 3 large fly swatters—what've we got? Answer: A Symphony in Blue. Doesn't it beat all the license they take?

* * *

The Glen Sisters comin' thru NBC on Monday are one o' my anticipations. Gee, it's comfortin' to hear a harmony team that doesn't try to dazzle a-body with doodle-dee-does an' upper an' lower auxiliaries every other measure. Their interpretations are fine and artistic. Leave a fresh taste of normalcy in their wake.

* * *

I wonder if anybody'd listen to Paul Whiteman's band if it was announced as John Smith's. His programs, as a whole, are just average to my way o' thinkin'.

* * *

Dyal Turner: Say, old man, don't be so hard. Sperry Smiles is a great program. A piano and a pipe organ are always great. As for Lucky Strike, it's a Lula, and I don't think Chesterfield is copying the L. S. program no more than they are L. S. cigarettes, which are good. So that's that.

Yours truly, R. B., Helena, Montana.

* * *

Say Yourself—I've never been guilty o' takin' a crack at the music on Sperry. I'd be an awful dumb-bell not to realize it's fine. What I object to is the way the sponsors baited us with personality an' then jerked it out an' handed us a lotta garish commercialism. On the Lucky Strike versus Chesterfield business—you evidently didn't hear the earlier Chesterfield programs when they shot through a female voice with testimonials.

PROGRAM PREFERENCE BALLOT

(Continued from Page 3)

who constitute the *real* radio audience, are particularly and vitally concerned by this ballot. Others whose interest is less or whose tastes may not coincide with yours, will vote. Therefore, if the type of program *you* want is to prevail; it behooves *you* to *vote*, and to see to it that others who favor such programs vote. This promises to be the most sweeping, most impressive, most effective expression of radio opinion ever registered in the West. Certainly you will feel lax in your duty and will be left no justification for complaint if you fail to register *your* opinion, and do everything to make the poll successful. Tell your friends. Enlist their support. BROADCAST WEEKLY is for sale at more than 10,000 news-stands throughout the West, and every copy of the next issue will contain a ballot.

As a further incentive and contribution to the success of the poll, BROADCAST WEEKLY will give to every reader who participates a useful present, *absolutely* FREE. And in addition thereto will distribute among participants thirty cash prizes of from \$1 to \$100 each. Watch for the ballot and complete instructions in the next issue, and VOTE.

NEW S. F. RADIO SUPPLY HOUSE OPENS

JOHN H. SHAW, who has conducted the Universal Agencies, as factory representative, for many years, has entered the wholesale radio supply business and announces the opening of the Wenger-Brill Company of San Francisco, located at 1270 Mission Street. They will cater to the radio dealers and service men only, carrying a complete line of radio replacement parts and radio accessories.

Mr. Shaw pioneered the Arcturus tube on the coast and is well known to the trade throughout the coast.

Frank Comins, well known to the trade, will cover the peninsula territory and part of the San Francisco territory for this new organization.

RADIO listeners in the United States received a real thrill February 3 when an official of the Cuban telephone company in Santiago described the earthquake which shook that city over a network of American stations.

Back of the Cuban's eloquent description of the catastrophe could be heard the crash of falling walls as successive shocks threw them down. His account of falling buildings, shaking stairways and debris-filled streets brought the event home vividly to his more fortunate listeners who had never experienced an earthquake.

MUCH of the news of the Sino-Japanese situation carried in the daily newspapers in recent weeks came to the people of this country by radio.

Reports on early events, during the Japanese invasion of Manchuria, came through the 6,000-mile circuit between San Francisco and Mukden, established only last year by R. C. A. Communications, while more recent developments in Shanghai were reported over the circuit established with that city in 1930.

In addition to the handling of straight newspaper stories, the American public was kept conversant with the situation through the oral "articles" of radio reporters sent to China expressly to cover the "war."

El Cortez Hotel

Now! \$3.50 WITH PRIVATE BATH

YOU are cordially invited to stay at El Cortez during your San Diego visit... You will enjoy the ideal location with an view of beautiful San Diego Bay. Within walking distance from the theaters and downtown district. Freeport garage located in building.

De Luxe Table d'Hôte Dinner at \$4.50
Includes 1 Scotch Whisky

Above Everything, Except in Price

SEVENTH TO EIGHTH ON AN STREET
SAN DIEGO



THE HARMONETTES, KYA—*Virginia Spencer, Adele Burian, Emily Eillers*

SUNDAY Programs • • • • • February 21, 1932

243.8 Meters **KYA** Prospect 3456
1230 Kcys. 1000 Watts
Pac. Broadcast. Corp., San Francisco
8:45 A.M.—Musical Voguesters
9 Popular melodies
9:15—Watchtower program
9:30—Songsters
9:45—"Funny Cartoons"
10:45—"Happy Harmonies"
11—Old St. Mary's Church services
12 noon—Old Chestnuts
12:15—Bob Allen and Geo. Bowers
12:30—Song and Dance Kings
1—Dance Melodies
1:30—Manual Melodies
2—Broadway Echoes
2:30—Operatic Airs
4—"Sunday 4 o'Clock Forum"
4:30—At the Symphony
5—Rambles in Erin
5:30—Artist Celebrities
5:45—Rabbi Elliot M. Burstein
6—Revue
6:30—News Bulletin
6:45—Program to be announced
7:45—Close harmony
8—Musical program
9—News Bulletin
9:15—Classic hour
10 to 11 P.M.—Wilt Gunzendorfer's
Musical Jesters

340.7 Meters **KLX** Lake. 6000
880 Kcys. 500 Watts
Tribune Pub. Co., Oakland, Calif.
12 noon—Recorded Program
12:30—John Wharry Lewis' Quintet
1:30—Recordings
2:30—Jean Ardath, pianist; Clyde
Dittle, basso; Delphine Murphy,
contralto, and Helen Benson. ban-
joist
3:30—Recorded program
4:30—Venetian Violin Ensemble
5—Recorded program
6—Mixed quartet under the direc-
tion of M. Jay Goodman, tenor
6:30—KLX trio
7:30—The Three Cocoanuts
8—The Eight o'Clock Players, under
the direction of Everett Glass, pre-
sent "Mary Stuart."
9—Helen Parmelee, pianist
9:15—Jack Delaney's Novelty Trio
9:45—Marge Vogel and Jean Ardath
10 to 11 P.M.—Dance program

322.4 Meters **KROW** Glenc. 6774
930 Kcys. 1000Watts
Educa. Broad. Corp., Oakland, Calif.
8 A.M.—Recordings
8:30—Fr. Flanagan's Boys' Home
9—Wade Forrester's Sunshine hour
9:30—Recordings
10—Lecture by Judge Rutherford;
music
10:45—The Manx program
11—Star-olians program
12 noon—Nell Callander in "Piano-
logues"
12:15—"Sketches from Life," direc-
tion of Elmer Pemm
12:30—King, Queen, Jack and Jill
1—Watch Tower program
2—Wade Forrester's Sunshine hour
2—Watch Tower program
7—The International Reporter
7:30—"Twilight Memories," Ruby
Huyler, Poetess of the Organ
7:50—Off the Air
9—Italian Watch Tower program
10 to 11 P.M.—Dance Orchestra



DICK RICKARD
KGB—MANAGER

491.5 Meters **KFRC** Prospect 0100
610 Kcys. 1000 Watts
Don Lee, Inc., San Francisco, Calif.

8 A.M.—CBS, Julia Mahoney and
Charles Carlile, duets with Emery
Deutsch's Orchestra
8:30—"Mac," comics
9—"Home Sweet Home Concert"
11—Sherman Clay Concert
11:30—CBS program
12 noon—CBS, Ann Leaf, Organist
12:15—CBS, N. Y. Philharmonic
Symphony Orch., Bruno Walter,
conductor
2—Lavendar and Old Lace
2:30—CBS, The Lost Legion
3—CBS, Chicago Knights
3:30—Professor Lindsay
4—CBS, Dr. Julius Klein
4:15—CBS, Ted Fiorito's Orch.
4:30—Doakes and Doakes
4:45—CBS, National Advisory Council
on Radio in Education
5:15—CBS, Fisk Univ. Chorus, spiri-
tuals
5:45—CBS, "Your Child," Angelo
Patri
6—CBS, Metropolitans
6:30—CBS, "Experiences of Count
Von Luckner"
7—CBS, Edna Wallace Hopper
7:30—CBS, Ernest Hutcheson, pian-
ist, and concert orchestra
8—"Musical Forret-Me-Nots," fea-
turing Hazel Warner, Walter Kel-
sey and Eleanor Allen
8:15—Dramatic reading by Eugene
Eubanks
8:30—CBS, California Melodies
9—Buccaneers and Orchestra
9:30—Parisian Night Life
9:45—"Waves of Melody"
10—Master Concert with Juanita
Tennyson and Chas. Bulotti
11 to 12 midnight—Midnight Moods
from KHJ

CBS

Columbia Broadcasting System

8 A.M.—Julia Mahoney and Charles
Carlile, Duets, with Emery
Deutsch's Orchestra: KFBK, KWG,
KOL, KVI, KFRC
8:30—Voice of St. Louis: KFBK,
KMJ, KOL, KVI
9:30—International Broadcast: KWG,
KOL, KVI
9:45—Street Singer: KOL, KVI
10—Cathedral tour: Channon Col-
linge, Conductor, with Barbara
Maurel, Contralto; Theo. Carle,
Tenor; Crane Calder, Bass; Adele
Vasa, Soprano, and Cathedral
Choir: KFBK, KOL, KVI
11—Pastorale: Andre Kostelanetz,
Conductor; Charles Carlile, Tenor;
Helen Board, Soprano; Charlotte
Harriman, Contralto; Crane Cal-
der, Bass: KFBK, KWG, KOL,
KHJ, KGB
11:30—Talks by Colonel and Mrs.
Charles A. Lindbergh: KFBK,
KWG, KOL, KFRC, KHJ, KGB
12 noon—Ann Leaf at the Organ:
KFBK, KMJ, KWG, KOL, KVI,
KFRC, KGB
12:15—New York Philharmonic Sym-
phony Orchestra, Bruno Walter,
Conductor; Myra Hess, Pianist:
KFBK, KMJ, KWG, KOL, KVI,
KFRC, KGB
2:30—The Lost Legion: KOL,
KFRC, KHJ, KGB
3—Chicago Knights: KOL, KVI,
KFRC, KHJ, KGB
4—The World's Business: Dr. Julius
Klein, Assistant Secretary of
Commerce: KFBK, KMJ, KWG,
KOL, KVI, KFRC, KHJ, KGB
4:15—Ted Fiorito's Orchestra: KFBK,
KWG, KOL, KVI, KFRC, KGB
4:45—National Advisory Council on
Radio in Education: KFBK, KOL,
KVI, KFRC, KHJ, KGB
5:15—Fisk University Chorus, Spir-
ituals: KWG, KOL, KVI, KFRC
5:45—Angelo Patri, "Your Child":
KFBK, KMJ, KWG, KOL, KFPY,
KOIN, KFRC, KHJ
6—The Metropolitans: Andre Kos-
telanetz's Orchestra, with Male
Quartet: KFBK, KMJ, KOL,
KFRC, KHJ, KGB
6:30—"Adventuring with Count Von
Luckner": KMJ, KWG, KOL,
KFPY, KOIN, KFRC, KHJ
7—Edna Wallace Hopper Variety
Show: KFBK, KMJ, KWG, KOL,
KFPY, KOIN, KFRC, KHJ
7:30—Ernest Hutcheson, Pianist:
KWG, KFBK, KMJ, KOL, KFRC,
KHJ, KGB
8—The Gauchos: KWG
8:30—California Melodies: KFBK,
KMJ, KWG, KOL, KHJ, KGB,
KFRC
322.4 Meters **KFWI** Franklin 0200
930 Kcys. 500 Watts
Radio Entertainments, San Francisco
2:30 P.M.—Hope Huntington
3—Organ Music
3:30—Myrtle Segal, soprano
3:45—Talma-Zetta Wilbur, dramatic
readings
4—Master Melodies (Schubert)
5—Let's Dance
5—Silent
7:50 to 9 P.M.—Service from Fifth
Church of Christ, Scientist

379.5 Mtrs. NBC-KGO Sutter 1920
790 Kcys. 7500 Watts
National Broadcast. Co., San Francisco
Service to KHQ, KOMO, KGW,
KFI, KOA, KSL, KTAR,
KECA, KFSD

- 8 A.M.—Arion Trio: KGO, KFSD, KOMO off 8:30
- 9—Piano Pictures: Aileen Fealy and Phyllida Ashley: KGO, KOMO, KGW, KFI, KFSD
- 9:30—Songland: Rena Miller, Soprano; Charles Ford, Tenor: KGO, KGW, KFI
- 10—To be announced: KGO
- 10:15—NBC Symphonic Hour: Walter Damrosch, Conductor: KGO, KOMO off 11, KGW, KFI off 11, KFSD, KTAR on 11, KSL
- 11:15—Sunday Bright Spot: Jack Pettis' Orchestra: Mariners Trio; Gordon Cross, Gill Nolan, Tenors; Glenn Cross, Baritone: KGO, KHQ, KGW, KFI, KFSD, KTAR, KSL
- 11:30—Yeast Foamers: KGO, KHQ, KGW, KFI, KFSD, KTAR, KSL, KGIR, KGHL
- 12 noon—National Youth Conference: Dr. Daniel A. Poling, Speaker: KGO, KHQ, KOMO on 12:15, KGW, KFSD, KTAR, KSL, KGIR, KGHL
- 12:30—Dr. S. Parkes Cadman, Address: Radio Choir and Orchestra direction George Dilworth: KGO, KHQ, KOMO, KGW, KFSD, KSL, KGIR
- 1—Waldorf-Astoria Organ Recital: KGO, KOMO, KGW, KTAR
- 1:30—LifETIME Revue: Orchestra direction H. Leopold Spitalny; Gill and Demling, Comedians: KGO, KHQ, KOMO, KGW, KFSD, KTAR, KGIR, KGHL
- 2—National Vespers: Dr. Harry Emerson Fosdick: KGO, KHC, KOMO, KGW, KFSD, KTAR, KGIR
- 2:30—GE Circle: Beniamino Gigli, Guest Artist: KGO, KHQ, KOMO, KGW, KFI, KFSD, KTAR
- 3—Day Dreams: Mary Wood, Soprano; Eason Kent, Tenor: Orchestra direction Joseph Hornik: KGO, KGW
- 3:30—NBC Drama Hour: "Fate Sent a Lady," by Amelia Klapham: KGO, KGW, KFI
- 4—Willys-Overland Orchestra, direction Harold Stokes; Retting and Platt, Piano Duo; Tom, Dick and Harry, Vocal Trio: KGO, KHQ, KOMO, KGW, KFI, KFSD, KTAR, KSL, KGIR, KGHL
- 4:15—Rexall Radio Party: Orchestra direction Andy Sannella; Ed and Jerry, Dialogue, and Songs: KGO, KHQ, KOMO, KGW, KFSD, KTAR, KSL, KGIR, KGHL
- 4:30—The Three Bakers: Billy Artz's Dance Orchestra: KGO, KHQ, KOMO, KGW, KFI, KFSD, KTAR, KSL
- 5—Henna Jettick Melodies: KGO, KHQ, KOMO, KGW, KFI, KFSD, KTAR, KSL, KGIR, KGHL
- 5:15—Collier's Radio Hour: "Keeping Up with the Times," Uncle Henry and The Editor, guest speakers; dramatized stories; orchestra direction, Ernest La Prade; John B. Kennedy, master of ceremonies: KGO, KHQ, KOMO, KGW, KFI, KSL
- 6:15—The American Album of Familiar Music: Frank Munn, tenor; Mary McCow, soprano; Veronica Wiggins, contralto: KGO, KHQ, KOMO, KGW, KFI, KFSD, KTAR, KSL

- 6:45—The Buick Revelers: Countess Olga Albani, mezzo-soprano; male quartet: James Melton, Lewis James, tenors; Phil Dewey, baritone; Wilfred Glenn, basso; orchestra direction Frank Black: KGO, KHQ, KOMO, KGW, KFI, KFSD, KTAR, KSL
- 7:15—The Old Singing Master: Harry Frankel, master of ceremonies: KGO, KHQ, KOMO, KGW, KFI
- 7:45—Sunday at Seth Parker's: KGO, KOMO, KECA, KFSD, KTAR, KGIR, KGHL
- 8:15—Soloist: Sylvia Froos, song recital: KGO, KGIR, KGHL
- 8:30—Carnation Contented Hour—Phyllida Ashley and Aileen Fealy, piano duo, guest artists; male quartet; orchestra direction Emil Polak: KGO, KHQ, KOMO, KGW, KFI, KFSD, KOA, KGU
- 9:00—Chase and Sanborn Program: Betty Kelly, soprano; male quartet direction Mynard Jones; orchestra direction Mahlon Merrick: KGO, KHQ, KOMO, KGW, KFI, KFSD, KTAR, KSL, KOA
- 9:30—Texaco Half-Hour: Soloist, male quartet, 35-piece orchestra: KGO, KHQ, KOMO, KGW, KFI, KFSD, KTAR, KSL, KGIR, KGHL
- 9:45—Richfield News Flashes: Sam Hayes, KGO, KHQ, KOMO, KGW, KFI, KFSD
- 10:15—Paul Carson, Organist: "Builder of the Bridge to Dreamland": KGO
- 11—Tom Gerun and His Bal Tabarin Orchestra: KGO
- 12 midnight—Organ Concert: KGO

440.9 Mtrs. NBC-KPO Gar. 8300
680 Kcys. 5000 Watts
National Broadcast. Co., San Francisco

- Service to KJR, KEX, KGA, KECA, KTAR, KSL, KFSD**
- 8 A.M.—Organ Concert, Paul Carson: KPO, KGA, KJR, KEX
 - 8:30—Major Bowes' Capitol Family: KPO, KGA, KJR, KEX
 - 9:30—Balkan Mountain Men: Verni's Tambouritzas Orchestra; Emil Blazovich, Baritone; Ivan Ribich, Tenor: KPO, KGA, KEX, KSL
 - 10—Interdenominational and Non-sectarian Church Services from Grace- Trinity Center United Church: KPO
 - 11—Bible Stories: "Altars of Baal," with Michael Raffetto, Barbara Jo Allen, George Rand, J. Anthony Smythe, Fred Thomas, Walter Whipple: KPO, KGA, KJR, KEX
 - 12 noon—Salon Orchestra: Eva De Vol, Soprano; Orchestra direction Cy Trobber: KPO, KGA, KJR, KEX on 12:30, KECA
 - 1—Gunnar Johansen, Pianist: KPO, KGA, KEX, KECA, KFSD
 - 1:30—Rhythmic Triplets: Paul Lingie, Fritz Warnke, Ray Jahnhgen, Piano Trio; Harvey Orr, Robert Stevenson, Mel Peterson, Vocal Trio; Salon Orchestra direction Cy Trobber: KPO, KGA off 2, KJR, KEX
 - 2:30—The Olympians: Male Quartet, direction Mynard Jones: KPO, KGA, KJR, KEX
 - 3—Catholic Hour: "Manifestations of Christ," Rev. Dr. Fulton J. Sheen, professor, philosophy of religion at Catholic University of America, Washington, D. C.: KPO, KGA, KJR, KEX, KTAR, KGIR
 - 3:30—Our American Schools: "The School and the Superintendent";

- program prepared by National Education Association and given under direction of Miss Florence Hale, president N. E. A.: KPO, KGA, KJR, KEX, KECA, KTAR, KSL, KGIR, KGHL
- 4—Pleasure Bound: Jack Dean, Tenor; Orchestra direction Mahlon Merrick: KPO
- 4:30—Musical Merry-Go-Round: KPO, KGA, KJR, KEX, KECA
- 5—Sunday Concert: Harry Stanton, Basso; Orchestra direction Rex Dunn: KPO, KGA, KJR, KEX off 5:30, KECA
- 6—Early Explorers: "Lone Cartier," by Wilbur Hall: KPO, KGA, KJR
- 6:15—Nathan Abas Recital: KPO, KGA, KJR
- 6:45—John and Ned: Songs and Dialogue: KPO, KGA, KJR
- 7—Faisai Junior Wheatena Serial, Domestic Skit: KPO, KGA, KJR, KECA
- 7:15—Palace Concert Orchestra, direction Uzia Bermani: KPO, KGA, KJR off 7:45, KFSD off 7:45, KTAR off 7:45
- 8—Fifteen Minutes with the Poets: Baldwin McGaw, Reader: KPO, KGA, KEX
- 8:15—Sydney Rosenbloom, Pianist: KPO, KGA, KEX
- 8:30—Rudy Seiger and His Fairmont Hotel Orchestra: KPO, KGA off 8:45
- 9—Abas String Quartet Chamber Music Hour: KPO, KGA, KJR, KEX
- 10—Impressions of American Wastelands: "Palm Springs," continuity by Don Thompson; Milton Wood, Narrator; Orchestra direction, C. Trobber: KPO, KGA, KJR, KEX, KOA
- 11—Midnight Melodies: George Nyklicek, Organist: KPO, KGA, KJR, KEX

296.6 Meters KQW Columbia 777
1010 Kcys. 500 Watts
Pac. Agric. Foundation, Ltd., San Jose
 10:15 A.M.—Sunday School lesson, Fred J. Hart
 11 to 12 P.M.—Service First Baptist Church
 7:30—Evening Services, First Baptist Church
 9:30—Sacred music
 10 to 10:30 P.M.—The Voice of Madame Arga

280.2 Meters KJBS Ord. 4148-49
1070 Kcys. 100 Watts
J. Brunton & Sons, San Francisco

- 8 A.M.—Popular records
- 8:45—Andy Anderson
- 9—Assoc. Food Stores' program
- 9:30—Nash program
- 10—Sunshine half-hour
- 10:30—Recorded music
- 11—Selix program
- 11:30—Popular records
- 12 noon—Hamburgers' half-hour
- 12:30—Dance orchestra
- 12:45—Popular program
- 1—Popular selections
- 1:15—Will King Himself
- 1:30—Popular music
- 2—Frank Galvin and Jerry Herst. the Joy Boys
- 2:30—Recordings
- 2:45—Styles in Song
- 3—George Bruce's Air Stories
- 3:15—Maison Paul
- 3:30—Popular program
- 3:45—Waltz themes
- 4—Musical styles
- 4:30—Popular selections
- 12 midnight—Joe Mendel's Pep Band
- 1 to 6 A.M.—KJBS Owl program

204 Meters **KGK** Main 3434
1470 Kcys. 5000 Watts

NW. Broad. System, Spokane, Wash.
8 A.M.—NBC, Organ Concert
8:30—NBC, Major Bowes' Family
9:30—NBC, Balkan Mountain Men
10—Conoco Program
10:30—NBC, Aeolian Trio
11—NBC, Bible Stories
12 noon—NBC, Salon Orchestra
1—NBC, Gunnar Johansen, Pianist
1:30—NBC, Rhythmic Triplets
2:30—NBC, The Olympians
3—NBC, Catholic Hour
3:30—Our American Schools
4—Seth Maker
4:30—NBC, Musical Merry-Go-Round
5—NBC, Sunday Concert
6—NBC, Early Explorers
6:15—NBC, Nathan Abas, Violin Recital
6:45—NBC, John and Ned
7—NBC, Raising Junior
7:15—NBC, Palace Concert Orch.
8—NBC, Fifteen Minutes with the Poets
8:15—NBC, Sidney Rosenbloom, Pianist
8:30—NBC, Rudy Selger and His Fairmont Hotel Orchestra
8:45—Night Life in Paris
9—NBC, Abas String Quartet
10—NBC, Impressions of American Wastelands
11 to 12 midnight—NBC, Midnight Melodies

309.1 Meters **KJR** Seneca 1515
970 Kcys. 5000 Watts

Northwest Broad. System, Seattle, Wn.
8 A.M.—Organ Concert
8:30—NBC, Major Bowes' Family
9:30—RKO, Children's Program
10—Watch Tower Program
10:15—NBC, Aeolian Trio
11—NBC, Bible Stories
12 noon—NBC, Salon Orchestra
1—Mary of Proctor's
1:30—NBC, Rhythmic Triplets
2:30—NBC, The Olympians
3—NBC, Catholic Hour
3:30—Our American Schools
4—Seth Maker
4:30—NBC, Musical Merry-Go-Round
5—NBC, Sunday Concert
6—NBC, Early Explorers
6:15—NBC, Nathan Abas, Violin Recital
6:45—NBC, John and Ned
7—NBC, Raising Junior
7:15—NBC, Palace Concert Orch.
7:45—Night Life in Paris
8—First Church of Christ Scientist
9—NBC, Abas String Quartet
10—NBC, Impressions of American Wastelands
11 to 12 midnight—NBC, Midnight Melodies

394.5 Meters **KVI** Broadway 4211
760 Kcys. 1000 Watts

Puget Sound Broadcast Co., Tacoma
8 A.M.—CBS, Julia Mahoney and Charles Carlisle
8:30—CBS, Voice of St. Louis
9—Church of the Air
9:30—CBS, International Broadcast
9:45—CBS, Street Singer
10—CBS, Cathedral Hour
10:45—Leon Dumas, piano recital
11—Central Lutheran Church Services
12 noon—CBS, Ann Leaf, organist
12:15—CBS, New York Philharmonic Symphony Orchestra, Bruno Walter, conductor
2—Judge Rutherford
2:15—Don Lee Studio
2:30—Friendly Five Footnotes

2:45—Studio Program
3—CBS, Chicago Knights
3:30—Book Review, Clem Pope and William Davis
4—CBS, The World's Business
4:15—CBS, Jimmy Joy's Orchestra
4:30—Little Symphony Trio
4:45—CBS, National Advisory Council on Radio in Education
5:15—CBS, Fisk University Chorus
5:30—Silent period
10—Master Concert, Juanita Tennyson and Charles Bulotti with Concert Orchestra
11 to 12 midnight—Oakes Walkathon

236.1 Meters **KOL** Elliott 4466
1270 Kcys. 1000 Watts

Seattle Broadcast Co., Seattle, Wash.
8 A.M.—CBS, Julia Mahoney and Charles Carlisle
8:30—CBS, Voice of St. Louis
9:30—CBS, International Broadcast
9:45—CBS, Street Singer
10—CBS, Cathedral Hour
11—CBS, Pastorale
11:30—CBS program
12 noon—Ann Leaf, Organist
12:15—CBS, N. Y. Philharmonic Orchestra
2—Program to be announced
2:30—CBS, The Lost Legion
3—CBS, Chicago Knights
3:30—Professor Lindsley
4—CBS, Dr. Julius Klein
4:15—CBS, Wahdemna Chorus
4:30—Studio Program
4:45—Manhattan Serenaders
5—CBS, Fray & Braggiotti
5:15—CBS, Fisk University Spirituals
5:45—CBS, Cream of Wheat Program
6—CBS Program
6:30—CBS, Adventuring with Count Von Luckner
7—CBS, Edna Wallace Hopper
7:30—CBS, Ernest Hutchenson
8—Waves of Melody
8:30—CBS, California Melodies
9—Organ
9:45—Studio Program
10—KFFC Master Concert
11—Midnight Moods
12 midnight—Sign Off

325.9 Meters **KOMO** Elliott 5890
920 Kcys. 1000 Watts

Fisher's Blend Station, Inc., Seattle
8 A.M.—NBC, Arion Trio
9—NBC, Piano Pictures
9:30—Organ Recital
10—NBC, Sentinels of the Republic
10:15—NBC, Symphonic Hour
11—Pilgrim Congregational Church
11:15—Plymouth Congrega. Church
12:15 P.M.—NBC, National Youth Conference
12:30—NBC, Friendly Hour
1—NBC, Waldorf Astoria Organ Recital
1:30—NBC, Lifetime Revue
2—NBC, National Vesper Service
2:30—NBC, GE Circle
3—NBC, Day Dreams
3:30—NBC Drama Hour
4—NBC, Willys-Overland Orchestra
4:15—Rexall Radio Party
4:30—NBC, Three Bakers
5—NBC, Enna Jettick Melodies
5:15—NBC, Collier's Radio Hour
6:15—NBC, American Album of Familiar Music
6:45—NBC, The Buick Revellers
7:15—NBC, The Old Singing Master
7:45—NBC, Sunday at Seth Parker's
8:15—Selberling Singers
8:30—NBC, Carnation Contented Hr.
9—NBC, Chase & Sanborn Program
9:30—NBC, Texaco Half Hour
10—NBC, Richfield News Flashes
10:15 to 11 P.M.—U. of Wash. Educational Hour

535.4 Meters **KTAB** Garfield 4700
560 Kcys. 1000 Watts

Assoc. Broadcasters, Oakland, Calif.
8:30 A.M.—Recordings
9—Foular recordings
9:30—Watchtower program
10—Baptist Church Bible Class
11—Tenth Avenue Baptist Church Services
12:30 P.M.—Chapel of Chimes Organ
1—Church of Latter Day Saints
1:30—Popular recordings
3—Jose Manzaneres and His South American Quartet
4—Kobar
4:30—Top O' the Dial Music Room
5—Chapel of Chimes Organ
6—Popular recordings
7—Gus Arnheim's Orch. (records)
7:30—Baptist Church Services
9:30—Recorded program
10 to 11 P.M.—Beverly Hill Billies

254.1 Meters **KEX** Atwater 3111
1180 Kcys. 5000 Watts

Western Broadcast Co., Portland, Ore.
8 A.M.—NBC, Organ Concert
8:30—NBC, Major Bowes' Family
9:30—NBC, Balkan Mountain Men
10—NBC, Aeolian Trio
11—NBC, Bible Stories
12 noon—"Plush Album"
12:30—NBC, Salon Orchestra
1—NBC, Gunnar Johansen, Pianist
1:30—NBC, Rhythmic Triplets
2:30—NBC, The Olympians
3—NBC, Catholic Hour
3:30—Our American Schools
4—Seth Maker
4:30—NBC, Musical Merry-Go-Round
5—NBC, Sunday Concert
5:30—Silent Period
8—NBC, Fifteen Minutes with the Poets
8:15—NBC, Sidney Rosenbloom, Pianist
8:30—NBC, Rudy Selger and His Fairmont Hotel Orchestra
8:45—Night Life in Paris
9—NBC, Abas String Quartet
10—NBC, Impressions of American Wastelands
11 to 12 midnight—NBC, Midnight Melodies

508.2 Meters **KHQ** Main 5383
590 Kcys. 1000 Watts

Louis Wasmer, Inc., Spokane, Wash.
9 A.M.—Uncle Harry and Sunday Comics
9:30—Sunday Morning Tabloid
10—Watch Tower, "Judge Rutherford"
10:15—Dance Hour
11:15—NBC, Sunday Bright Spots
11:30—NBC, The Yeast Foamers
12 noon—NBC, National Youth Conference
12:30—NBC, Dr. Parkes Cadman
1—To be announced
1:30—NBC, Lifetime Revue
2—NBC, National Vespers
2:30—NBC, GE Circle
4—NBC, Willys-Overland program
4:30—NBC, The Three Bakers
5—NBC, Enna Jettick Melodies
5:15—NBC, Collier Hour
6:15—NBC, American Album
6:45—NBC, Buick Revellers
7:15—NBC, The Old Singing Master
7:45—Rainbow Hawaiians
8—Jocur Beauty Aids
8:15—Olds Melody Speedway
8:30—NBC, Carnation Contented Hr.
9—NBC, Chase & Sanborn
9:30—NBC, Texaco Half-Hour
10—NBC, Richfield News
10:15 to 11 P.M.—KHQ Dance Band

333.1 Meters KHJ Vandike 7111
900 Kcys. 1000 Watts
Don Lee, Inc., Los Angeles, Calif.
8 A.M.—Sunday Times Comics
8:30—Musical program
9—Home Sweet Home Concert
11—CBS, Pastorale
11:30—CBS program
12 noon—Ann Leaf, organist
12:15—CBS, N. P. Philharmonic Or-
chestra
2—Studio program
2:30—CBS, The Lost Legion
3—CBS, Chicago Knights
3:30—Prof. Lindsley, readings
4—CBS, World's Business
4:15—Rabbi Edgar Magnin
4:45—CBS, Radio in Education
5—Church Vesper Hour
5:45—CBS, "Your Child"
6—CBS Program
6:30—CBS, Count von Luckner
7—CBS, Edna Wallace Hopper
7:30—CBS, Ernest Hutcheson,
pianist
8—"Edison Reveries"
8:30—CBS, California Melodies
9—To be announced
9:30—Oldsmobile Melody Speedway
9:45—Musical Cameo
10—World-wide news
10:10—KFRC Master Concert
11 to 12 midnight—Leigh Harline,
organist

225.4 Meters KGB Franklin 6151
1330 Kcys. 500 Watts
Don Lee, Inc., San Diego, California
8 A.M.—Through the Comics with
Uncle Lloyd
9—Concert of Recordings
10—International Bible Students
10:15—Modern American Music
11—CBS, Pastorale
11:30—CBS program
12 noon—CBS, New York Philhar-
monic Orchestra
2—Program to be announced
2:30—CBS, Lost Legion
3—CBS, Chicago Knights
3:30—Prof. Lindsley
4—CBS, World's Business
4:15—CBS Program
4:30—Rabbi Magnin
5—Salon Music (recordings)
6—CBS Program
6:30—Gene Quaw, Dinner Music
7—CBS, Edna Wallace Hopper Va-
rieties
7:30—CBS, Ernest Hutcheson
8—Waves of Melody
8:15—Dramatic Reading
8:30—CBS, California Melodies
9—Fifteen Minutes of Paris Night
Life
9:15—J. Warde Hutton's Concert
Ensemble
10—Culp's Almanac of the Air
10:10—Master Concert
11 to 12 midnight—Midnight Moods

384.4 Meters KTM Exposition 1341
780 Kcys. 1000 Watts
Pickwick Broad. Corp., Los Angeles
7 A.M.—Records
8:30—Judge Rutherford's Sermon
8:45—Dr. Raymond, Inspirational
Talk
9—Watch Tower Program
10—Silent Period
1 P.M.—Play
1:30—Recorded Program
2—"Through Cathedral Windows"
2:30—Recorded Program
4—Zandra
4:30—Martin Luther Thomas
5—Silent Period
8—KTM Miniature Symphony
9—Beverly Hill Billies
10—Paul Rader and His Couriers
12 to 1 A.M.—Recorded Program

468.5 Meters KFI Westmore 0337
640 Kcys. 50,000 Watts
Earle C. Anthony, Inc., Los Angeles
9 A.M.—NBC, Piano Pictures
9:30—NBC, Songland
10—Helen Guest, songs, and Joan
Harvey, speaker
10:15—NBC, Symphonic Hour
11:15—NBC, Sunday Bright Spots
11:30—NBC, Yeast Foamers
12 noon—Alex. F. Reilly, Organist
1—NBC, program
1:30—String Trio
2—Poetry, Prose and Melody
2:30—NBC, GE Circle
3—String Trio with Robert Hurd,
tenor
3:15—Studio program
3:30—NBC, Drama Hour
4—NBC, Willys-Overland program
4:15—Justice, Old and New
4:30—NBC, The Three Bakers
5—NBC, Enna Jettick Melodies
5:15—NBC, Colliers' Radio Hour
6:15—NBC, American Album of
Familiar Music
6:45—NBC, Buick Revelers
7:15—NBC, The Old Singing Master
7:45—Packard concert orchestra
8:30—NBC, Carnation Contented
Hour
9—NBC, Chase and Sanborn pro-
gram
9:30—NBC, Texaco Half Hour
10—NBC, Richfield News Flashes
10:15—NBC, Paul Carson, organist

315.6 Meters KFWB Holly. 0315
950 Kcys. 1000 Watts
Warner Brothers, Hollywood, Calif.
8 A.M.—Recorded Program
8:15—Funny Paper Man
9—Recorded Program
11—Jean Leonard
12 noon—Recorded Program
3—Lou Traveller's Orchestra
4—Courtesy Program
5:30—Recorded Program
6—Price Unlway, Organist
6:30—Step On It Program, featuring
Bert Fiske and His Orchestra,
with Doug Richardson, Tenor Soloist
7—Burr McIntosh, the Cheerful
Philosopher
7:30—Salon Group
7:45—Down Home Quartette
8—Sunday Night Hi-Jinks
9—Italian Idylls, continuity by Kay
Van Ripper
9:30—Jess Stafford's Orchestra and
Stage Show from Warner Bros.
10 to 11 P.M.—Lou Traveller's Orch.

526 Meters KMTR Holly. 3026
570 Kcys. 500 Watts
KMTR Radio Corp., Hollywood, Cal.
6:30 A.M.—Selected Records
8:45—Chuck Mandel, Piano Recital
9—Selected Records
10—Musicaland Revue (records)
12 noon—Musical Treasure Chest
12:45—Robert Noble, Ambassador of
Happiness
1—Musical Treasure Chest
1:30—Sunday Synoptors
3:30—Selected Records
6—Twilight Melodist
6:30—Two Professors, Bull & Geise
7—Fishing News
7:15—Jeanne Dunn, Blues Singer
7:30—Justin Johnson's Salon Group
7:45—Ted Dahl's Orchestra
8—Harold Curtis, Organist
8:15—Harry Geise and Happy Guys
8:30—James Newill, Sterling Young
and Harold Curtis
9—Fine and Dandy
10—Cafe La Boheme
11—Walkathon
11:30 to 12:30 A.M.—Selected Rec-
ords

285.5 Meters KNX Hemp. 4101
1050 Kcys. 5000 Watts
L. A. Evening Express, Los Angeles
7 A.M.—Bill Sharples and His Gang
9—The Avocado Man
9:30—Records
10—Judge Rutherford, Lecturer
10:15—Recorded Program
10:50—Third Church of Christ, Sci-
entist
12:10 P.M.—Recorded Program
12:30—Louise Johnson, Astroanalyst
1—Internat'l Bible Students' Assoc.
2—Los Angeles City Park Board
4—Lelia Castberg's Vesper
4:15—Dr. Donald Grey Barnhouse,
Bible Teacher of Radio
4:45—Marmora
5—Dr. John Matthew, Pastor First
Radio Church
6—Swami Dhirananda
6:15—Sacred Recorded Program
6:30—Hollywood Humanists Society
7—The Arizona Wranglers
7:45—Jeannie and Joan
8—Hollywood Presbyterian Church
9—"A Night in Paris"
9:15 to 10:15 P.M.—Calmon Lub-
vicki, Violinist, and Claire Mello-
nino, Pianist

209.7 Meters KECA West. 0337
1430 Kcys. 1000 Watts
Earle C. Anthony, Inc., Los Angeles
10 A.M.—Studio program
12 noon—NBC, Salon Orchestra
1—NBC, Gunnar Johansen, pianist
1:30—Organ Recital, Alex. Reilly
2:30—Record program
3:30—NBC, Our American Schools
4—Studio program
4:30—NBC, Mus. Merry-Go-Round
5—NBC, Sunday Concert
6—Studio program
6:45—Royce and Ronald, the Ala-
bama boys
7—NBC, Raising Junior
7:15—Lyric String Trio
7:45—NBC, Seth Parker program
8:15—Male quartet
8:30—Packard concert Orchestra
8 with soloist
9 to 10 P.M.—Earl Burnett's Orch.

499.7 Meters KFSD Franklin 6353
600 Kcys. 1000 Watts
Airfan Radio Corp., Ltd., San Diego
8 A.M.—NBC, Arion Trio
9—NBC, Piano Pictures
9:30—Studio program
9:45—Sponsored program
10—Popular program
10:15—NBC, Symphony Hour
11:15—NBC, Investor's Syndicate
11:30—NBC, Yeast Foamers
12 noon—NBC, National Religious
Service
12:30—NBC, Friendly Hour
1—NBC, Gunnar Johansen
1:30—Studio program
2—NBC, National Vesper Service
3—NBC, General Electric Circle
3—NBC, Rainbow Harmonies
3:30—NBC, Drama Hour
4—NBC, Willys-Overland
4:15—NBC, Rexall Radio Party
4:30—NBC, Three Bakers
5—NBC, Enna Jettick Melodies
5:15—Venetian Strings
6:15—NBC, Amer. Album of Fa-
miliar Music
6:45—NBC, Buick Revelers
7:15—NBC, Palace Concert Orch.
7:45—NBC, Seth Parker
8:15—Organ Program
8:30—NBC, Carnation Contented Hr.
9—NBC, Standard Brands
9:30—Texaco Half Hour
10—NBC, Richfield News Flashes
10:15 to 11 P.M.—Dance Music

MONDAY Programs • • • • • February 22, 1932

491.5 Meters **KFRC** Prospect 0100
610 Kcys. 1000 Watts
Don Lee, Inc., San Francisco, Calif.
7 A.M.—Seal Rocks broadcast
7:25—N. Y. stock quotations
7:30—Dobbsie, Health Exercises
8—Shell Happy Time
8:30—Hallelujah hour
9—CBS, Opening of 200th Anniversary celebration of the birth of George Washington

10—Recordings
10:15—CBS, Farm Network program
10:45—Window Shopping with Wyn
11—Rumford School of Cookery
11:15—CBS, Ann Leaf at the Organ
11:25—The Globe Trotter
11:30—CBS, Four Eton Boys
11:45—CBS, Washington's Birthday parade
12 noon—Noonday Concert
1—The Hoofers
1:15—CBS, Ross Gorman's Orch.
1:30—Closing N. Y. Stock Quotations
1:35—The Globe Trotter
1:45—Colonial Dames, beauty talk
2—Happy Go Lucky Hour
3—Feminine Fancies
4—CBS, Organalities
4:15—Better Business Bureau
4:30—CBS, Rhythm Aires
4:45—The Globe Trotter
4:55—Town Topics
5—"Skippy"
5:15—"Steamboat Bill"
5:30—CBS, Ozzie and George
5:45—"Idyllo," Walter Kelsey, Eleanor Allen and Juanita Tennyson
6—Anson Weeks' Orchestra
6:15—Popular program
6:30—CBS, Evening in Paris
7—Robert Burns Panatela program, featuring Guy Lombardo's Orch.
7:30—CBS, Nat. Shilkret's Orch.; Alex Gray, soloist
7:45—CBS, "Myrt and Marge"
8—Blue Monday Jamboree
10—Anson Week's Orchestra
11—Hal Grayson's Roosevelt Orch.
12 to 1 A.M.—Vagabond of the Air

296.6 Meters **KQW** Columbia 777
1010 Kcys. 500 Watts
Pac. Agric. Foundation, Ltd., San Jose
7 A.M.—Breakfast hour
9—Bondon's Zither Melodies
9:30—Dorothy Dean, home hour
10:30—Friendship Club
10:45—Recordings
11—Leah Bernhard Kimball
11:30—Cockerels Old Timers
12 noon—Variety program
12:30—Weather, farm reports
1—Recordings
1:30—Lena Leland, Friendly hour
2:30—Recordings
3—Gene's Musical Moments
4:30—Story Time
5—Vespers
5:30—Musical Feature
5:45—Liberty Bell Quarter Hour
6—Studio feature
6:15—Franco's program
6:30—Farm Market reports
6:45—Radio News and Forum
7:45—Studio feature
8—Sacred Memories
8:30—Studio program
9—Walker's Austex Castilians
9:15—Fireside program
10 to 10:30 P.M.—The Voice of Madame Arga



ROBERT OLSEN
KFRC—8 P. M.

243.8 Meters **KYA** Prospect 3456
1230 Kcys. 1000 Watts
Pac. Broadcast. Corp., San Francisco
7:30 A.M.—Rhythm Masters
8—Metropolitan hour
9—Manual Melodies
9:30—Modern Melodies
10—Sunshine hour
11—Salon Melodies
11:15—Manhattan Moods
11:30—Novelty Bits
11:45—Song and Dance Kings
12 noon—Johnson Radio Guide
12:05—Broadway Echoes
12:30—Organ recital
1:30—Old Chestnuts
1:45—Calif. Parent-Teachers' Assn.
2—Famous Songs and Singers
2:30—Organ recital
3—Prudence Penny
3:15—Musical Contrasts
3:30—Program to be announced
3:45—Musical Contrasts
4—Salon Music
4:15—Bertram B. Bronson, psychiatrist
4:30—On Parade
5—Metropolitan hour
6—Revue
6:30—"Your Helpful Friend"
6:45—Henry Starr, piano and songs
7—Hap and Jack
7:15—Virginia Spencer, Soliloquy
7:30—News Bulletin
7:45—Musical Scales Program
8—On with the Show
9—Billv Small Ensemble with the Troubadours
9:30—Bob Allen and Geo. Bowers
9:45—Billy Small, violin recital
10—News Bulletin
10:15—Radio Sandman hour: G. Donald Gray, soloist
11 to 12 midnight—Concert Memories

535.4 Meters **KTAB** Garfield 4700
560 Kcys. 1000 Watts
Assoc. Broadcasters, Oakland, Calif.
7 A.M.—Rise and Shine
7:30—The Brainstormers with Lee Douglas
8—Radio Shopping News
8:30—Jack Hall and Clem Kennedy
9—Morning Prayer Hour
9:30—Dr. J. Douglas Thompson
10—Household hour with Alma La Marr
10:30—News service
10:35—Dr. B. L. Corley
10:55—Recordings
11—Hot Tips and Hot Tunes
11:15—Marmola Entertainers
11:30—Julia Hayes
11:45—Radio Shopping News
12 noon—Dr. R. M. McLain
12:30—News service
12:35—Echoes of Portugal
1:05—Recorded program
1:15—Thelma Blair, pianist
1:30—Over the Teacups with Alma La Marr
2—Popular recordings
2:30—Matinee Melodists
3:30—Recorded program
4—Kobar
4:30—Jack Hall and Clem Kennedy
5—Radio Shopping News
5:15—Hot Tips and Hot Tunes
5:30—Dr. J. Douglas Thompson
6—Taylor Made Tempos with Glennhall Taylor, pianist
6:15—Crazy Cowboy
6:45—Ernie Smith in the "Sport Page of the Air"
6:45—Breuner's Reporter
7—Elbert Lachele, organist
7:15—Rabbi Weinstein
7:30—Emmons Byrne, News
7:45—The Mirror
8—The Miniature Symphony
8:30—Ice Hockey with Ernie Smith announcing
10—Beverly Hill Billies
11 to 1 A.M.—Jimmie Kendrick's Nite Owls

322.4 Meters **KFWI** Franklin 0200
930 Kcys. 500 Watts
Radio Entertainments, San Francisco
7 A.M.—Eye-opener program
7:30—Charlie Glen
8—Silent period
9—White House program
9:15—Popular Tunes
10:15—Bellevue Hotel program
10:30—Dr. T. G. Linebarger
11—Timely Topics
11:15—Studio program
11:30—Learn Italian, Prof. Achille
11:45—Concert Music
12 noon—Dance Music
12:30—Town Crier
1—Silent period
6—Dance Music
7—Studio program
7:15—Bellevue Hotel program
7:30—Silent period
8:30—Ella Stankevich, concert pianist
8:45—John D. Barry, World Events
9—Shut'rev's Russian String Orchestra
9:15—Frank Baken, Ballads
9:30—Studio program
10—Bill Albrecht's Orchestra
10:30—Popular Vocal Selections
11—Master Melodies (Mendelssohn)
12 to 1 A.M.—Dedication Hour

340.7 Meters **KLX** Lake. 6000
880 Kcys. 500 Watts

- Tribune Pub. Co., Oakland, Calif.
7 A.M.—Morning Exercises and Entertainment
7:35—Open N. Y. stocks
8—Recorded program
9—Modern Homes period
9:30—Clinic of the Air
10:15—S. F. stocks; financial information; weather
10:30—Recorded program
11—Classified Advertising hour
12 noon—Jack Delaney and Band
12:30—Produce review
1—Jean's Highlights
2—Recordings
2:35—Closing S. F. stocks
2:45—Opportunity hour
3:45—Recorded program
4:10—Latham Foundation talk
4:15—Recorded program
4:30—Brother Bob's Club
5—Helen Parmelee, pianist
5:15—The Three Cocoanuts & King Sisters' Harmony trio
6—Blue Watters' Alabam Cafe dance orchestra
7—News items
7:30—The Siberling Singers
7:45—Fred and Morris, comedians
8—Ethel Rhinard and Cora Scott
8:15—Better Business Bureau talk
8:30—Faucit Theatre of the Air Players present "The Inner Circle." Episode the Thirteenth
9—The Bandolero
9:15—Helen Parmelee, pianist
9:45—"Wes" Summerford and Jean Ardath
10 to 11 P.M.—Dance program

280.2 Meters **KJBS** Ord. 4148-49
1070 Kcys. 100 Watts

- J. Brunton & Sons, San Francisco
6 A.M.—KJBS Alarm Klok Klub
8—Favorite recordings
8:45—Carleton Coveny
9—Assoc. Food Stores' program
9:30—Alta Coffee Club
9:45—Records
10—Reporter of the Air
10:05—Popular selections
11:15—Rainbow Musical program
11:30—Concert music
12 noon—Recordings
12:30—Band Concert
12:45—Recordings
1—Stock report and records
1:15—Financial Common Sense
1:30—Popular records
2:45—Speak-Easy Time, records
3—Reporter of the Air
3:05—George Taylor's Bridge hour
4—Aloha Hawaiian Trio
4:30—Popular records
12:01 to 6 A.M.—KJBS Owl Program

322.4 Meters **KROW** Glenc. 6774
930 Kcys. 1000Watts

- Educa. Broad. Corp., Oakland, Calif.
8 A.M.—Recordings
8:30—Recordings
9—Off the Air
1 P.M.—Weather forecast
1:05—Latin-American program
2—Recordings
3—Paul's Hawaiians
3:30—KROW-lian Review, Phantoms Orchestra
4:30—The Manx program
4:45—La Vida Health talk
5—Italian program
5:30—Wade Forrester's Sunshine hr.
6—Off the Air
7:30—John Cerruti, Accordionist
7:45—The Mystery Girl
8 to 8:30 P.M.—La Boheme Trio

CBS

Columbia Broadcasting System

- 9 A.M.—Opening Events of the Two Hundredth Anniversary Celebration of the Birth of George Washington, Address by President Hoover and Chorus directed by Walter Damrosch: KFBK, KVI, KHJ, KGB
10—George Hall and His Hotel Taft Orchestra: KFBK, KMJ, KWG, KFRC, KHJ
11—Ann Leaf at the Organ, with Helen Board, Soprano: KFBK, KMJ, KWG, KOL, KVI, KFRC, KHJ, KGB
11:30—Four Eton Boys: Novelty Male Quartet: KFBK, KMJ, KWG, KOL, KVI, KFRC, KHJ, KGB
11:45—Washington's Birthday Parade: KFBK, KMJ, KWG, KOL, KVI, KFRC, KHJ, KGB
12:30 P.M.—Sam Prager, Pianist, with Helen Nugent, Contralto: KFBK, KMJ, KWG, KVI, KGB
12:45—Vassar Glee Club: KFBK, KMJ, KWG, KVI, KHJ, KGB
1—Rhythm Kings: KFBK, KWG, KOL, KVI, KFRC, KHJ, KGB
1:30—National Student Federation of America Program: KFBK, KWG, KVI, KGB
4—Organalities: KFBK, KMJ, KWG, KOL, KVI, KFRC, KHJ, KGB
4:30—Rhythm Aires: KFBK, KMJ, KWG, KVI, KHJ, KGB
5—Ted Florito's Orchestra: KFBK, KMJ, KWG, KOL, KVI, KHJ, KGB
5:30—Ozle and George: KFBK, KMJ, KWG, KFRC, KGB
6—Swiss Yodelers: KFBK, KMJ, KWG, KGB
7—Robert Burns Panatela Program: Guy Lombardo and His Royal Canadians: KMJ, KWG, KOL, KFPY, KOIN, KFRC, KHJ
7:30—"Music that Satisfies": Nat Shilkret, Conductor, with Alex Gray, Baritone: KFBK, KMJ, KWG, KOL, KFPY, KOIN, KFRC, KHJ
7:45—"Myrt and Marge": KFBK, KMJ, KWG, KOL, KFPY, KOIN, KFRC, KHJ
8—Cremo Presents Bing Crosby, with Carl Fenton's Orchestra: KFBK, KOL, KFPY, KOIN
8:15—Howard Barlow and Orchestra: KFBK
8:30—The Camel Quarter Hour, featuring Morton Downey, Tony Wons, Jacques Renard and His Orchestra: KFBK, KOL, KFI, KFPY
8:45—Enric Madriguera's Biltmore Orchestra: KFBK, KGB
272.7 Meters **KGDM** Stock. 795
1100 Kcys. 250 Watts
Peffer Music Co., Stockton, Calif.
6 A.M.—Weather and recordings
6:30—Around the clock
7:30—Gilmore Oil News
8:15—Shoppers' Guide
8:50—Health talk, Dr. Ross
9—News of the Day
10:15—Katten & Marengo program
11:30—Style talk, Dave Levinson
11:50—Road report—AAA
12 noon—"KGDM Melodiana"
1—Selected recordings
2—Lillian Best, piano novelties
2:30—Organ recital
3:30—Aeolian Quintette
4:30—Merchants News
5 to 5:45 P.M.—Patterson "Merry Makers"

CELEBRITY and



IN PERSON
6:45 p.m. Daily

**K P O
K E C A
K J R
K G A
K F S D**

379.5 Mtrs. **NBC-KGO** Sutter 1920
790 Kcys. 7500 Watts

National Broadcast. Co., San Francisco
Service to **KHQ, KOMO, KGW,
KFI, KOA, KSL, KTAR,
KECA, KFSD**

7 a.m.—Chicago Ensemble: KGO
7:15—Organ Concert: KGO
7:30—Breen and De Rose: Vocal and instrumental duo: KGO
7:45—Van and Don, the Two Professors: KGO, KHQ, KOMO, KGW, KFI, KFSD, KTAR, KSL, KOA
8—Washington Bicentennial Celebration of Union of Pan-American Republics: Addresses by Orestes Ferrera, Cuban ambassador, and Henry L. Stimson, Secretary of State; U. S. Marine Band: KGO, KOMO, KGW, KFI, KFSD, KSL, KGIR
8:30—George Washington Celebration from Capitol of United States: President Herbert Hoover; Senator Simeon D. Fess; Army, Navy and Marine Corps Bands, direction John Philip Sousa; chorus of 12,000 voices, direction Walter Damrosch: KGO, KHQ, KOMO, KGW, KFI, KFSD, KTAR, KSL, KGIR, KGHL
10:15—Rembrandt Trio: Instrumental Ensemble direction Eva Garcia: KGO, KFI
10:30—Woman's Magazine of the Air, Bennie Walker, Editor: KGO, KHQ, KOMO, KGW, KFI, (KFSD off 10:50 on 11:30), (KTAR, KSL, KOA on 11:10)
11:30—California Federation of Women's Clubs Program: KGO, KFSD
12 noon—Critter: Charles Ford, Gwynn Jones, Tenors; Harold Dana, Baritone; Armand Girard, Bass: KGO, KFSD
12:15—Western Farm and Home Hour: KGO, KHQ, KOMO, KGW, KFI, KFSD, KGIR, KGHL
1—Stringwood Ensemble: Instrumentalists direction Charles Hart: KGO
2—NBC Matinee: KGO, KHQ, KOMO, KFI, KFSD
2:15—Dedication of George Washington Bridge: Official opening by Governor Roland H. Hartley of Washington; addresses by Mayor Robert H. Harlin of Seattle; S. J. Humes, director of highways, Washington: KGO, KHQ, KOMO, KGW, KFI, KFSD
3:15—Headliners: Tommy Monroe, Baritone: KGO, KFSD
3:50—Ponce Sisters: Ethel and Dorothea. Vocal Duo: KGO, KFI
3:45—Music Garden: Nathan Stewart, Baritone; Orchestra direction Rex Dunn: KGO, KFI, (KFSD 4:15 to 4:30)
4:45—News service: KGO
5—Fine Art String Quartet: KGO, KFI
5:30—Death Valley Days: Dramatic Sketch: KGO, KHQ, KOMO, KGW, KFI, KFSD, KTAR, KSL
6—Maytag Orchestra and Vocalists: KGO, KHQ, KOMO, KGW, KFI, KSL
6:30—Parade of the States: Orchestra direction Erno Rapee; Chorus of Mixed Voices; Charles Webster, Narrator; Graham McNamee, Announcer: KGO, KHQ, KOMO, KGW, KFI, KSL
7—National Radio Forum: KGO, KHQ, KOMO, KGW, K E C A, KFSD, KTAR, KGIR, KGHL
7:30—Demi-Tasse Revue: John P. Medbury, Master of Ceremonies; Ambassador Hotel Orchestra, di-

rection Jimmie Grier; Loyce White-man, Soprano; Donald Novis, Tenor; Dick Webster, Baritone; Harry Barris, Composer-Pianist; Ambassador Trio, Vocalists; Jeanne Shock, Pianist: KGO, KHQ, KOMO, KGW, KFI, KFSD, KTAR, KSL, KOA, KGIR, KGHL
8—Amos 'n' Andy, Blackface Comedians: KGO, KHQ, KOMO, KGW, KFI, KFSD, KSL
8:15—Vermont Lumberjacks: KGO, KHQ, KOMO, KGW, KFI, KFSD
8:30—Voice of Firestone: Lawrence Tibbett, Baritone; Harvey Firestone, Jr., Guest Speaker; William Merrigan Daly's Orchestra: KGO, KHQ, KOMO, KGW, KFI, KFSD, KTAR, KSL, KGIR, KGHL, KGU
9—Mary Wood, Soprano: KGO, KGHL
9:15—Adventures of Sherlock Holmes: KGO, KHQ, KOMO, KGW, KFI, KFSD, KTAR, KSL
9:45—Swift Program: The Stebbins Boys, Parker Fennelly and Arthur Allen; Comedy Sketch: KGO, KHQ, KOMO, KGW, KFI, KSL
10—Richfield News Flashes: KGO, KHQ, KOMO, KGW, KFI, KFSD
10:15—Rhythmic Shadows: Orchestra direction Rex Dunn: KGO, (KOA on 10:45)
11—Lofner-Harris Hotel St. Francis Dance Orchestra: KGO
12 midnight—Organ Concert, Dollo Sargent: KGO

440.9 Mtrs. **NBC-KPO** Gar. 8300
680 Kcys. 5000 Watts

National Broadcast. Co., San Francisco
Service to **KJR, KEX, KGA,
KECA, KTAR, KSL, KFSD**

7:30 A.M.—Sunrise Serenaders: KPO
8—Financial Service: KPO, KGA, KJR, KEX, KTAR
8:15—Crosscuts from the Log 'o' the Day: KPO, KGA, KJR, KEX, KTAR off 8:30
8:30—George Washington Celebration from the Capitol of United States: President Herbert Hoover addressing Joint Session of Congress; Senator Simeon Fess of Ohio, chairman: KPO, KGA, KJR, KEX
10:15—Tuskegee Quartet: Famous negro organization: KPO, KGA, KJR, KFSD
10:30—Windjammers: Saxophone Quartet direction Jess Norman: KPO, KGA, KJR, KEX
11—Rhythm Vendors: Orchestra direction Jess Norman: KPO, KGA, KJR, KEX
11:30—"British Isles": Orchestra and Soloists in a Program of Native Music: KPO, KGA, KJR, KEX, KSL
12 noon—Virginia Bicentennial Commission: President Herbert Hoover; Governor Pollard of Virginia; Senator Fess of Ohio; Dr. Edwin Broome, head of department of superintendents of National Education Association will participate: KPO, KGA, KJR, KEX, KECA, KSL
12:30—"Germany": Orchestra and Vocal Soloists in Program of Native Music: KPO, KGA, KJR, KEX
12:45—International Broadcast from Berlin: KPO, KGA, KJR, KEX, KECA, KTAI, KSL, KGIR, KGHL
1:30—Chopin, presenting excerpts from Chopin's works in commemoration of the composer's birthday: KPO, KGA, KJR, KEX, KFSD, KSL, KGIR, KGHL
2—International Broadcast from France: George Washington Birthday Program; introductory speech

by Laurence Hill, president American Club; Garde Republicaine Band: KPO, KGA, KJR, KEX, KECA, KTAR, KSL, KGIR

3—Who Cares?: Variety Program conducted by Professor Bob Bence: KPO, KGA, KJR on 3:05, KEX
4—Glenn Sisters: Instrumental and Vocal Duo: KPO, KGA, KJR, KEX
4:15—Federal Business Talk: KPO, KGA, KJR, KEX
4:30—California State Chamber of Commerce Program: KPO
5—Snapshots: Rita Lane, Soprano; Orchestra direction Jess Norman: KPO
5:30—Lofner-Harris Hotel St. Francis Dance Orchestra: KPO on 4:45, KGA, KJR, KEX off 4:45, KGHL off 5
5:30—The Date Book with Stuart Strong: KPO
5:45—Little Orphan Annie: Childhood Play, with Floy Margaret Hughes, Jack Cowden, Seldy Roach, Wilda Wilson Church: KPO, KGA, KJR, KECA
6—Rhythm Vendors: Orchestra direction Jess Norman: KPO off 6:30, KGA, KJR on 6:30
6:30—Chief of Police Quinn: KPO
6:45—Cecill and Sally: KPO, KGA, KJR, KECA
7—Alice Gentle, Soprano: Salon Orchestra, direction Cy Trobbe: KPO, KGA, KJR
8—Coquettes: Vocal Trio; Annette Hastings, Imelda Montagne, Marjorie Primley: KPO, KGA, KJR, KEX
8:15—Prince Albert Quarter Hour: KPO, KGA, KJR, KEX, KECA, KTAR, KSL, KGIR, KGHL
8:30—Meet the Orchestra: KPO off 9 KGA, KJR off 8:45, KEX off 9:15
9—University of California Program: KPO
9:30—Earl Burnett's Orchestra: KPO, KGA, KJR on 9:45, KEX off 9:45, KECA, KFSD on 9:45
10—Cy Trobbe, Violin Recital; Fritz Warnke, Pianist: KPO, KGA, KEX
10:15—The Story Teller: "Evening Dress Indispensable," radio play by Ronald Pertwee, with Beatrice Benaderet, Emma Knox, Victor Rodman, Frank Provo, Dorothy Scott: KPO, KGA, KEX
10:45—National Prohibition Poll: KPO, KGA, KJR, KEX, KECA, KFSD, KGIR
10:50—Tom and Dudd: KPO, KGA, KJR, KEX
11—Mahlon Merrick and His Palace Hotel Vagabonds: KPO, KGA, KEX
11:30—Organ Concert, Dollo Sargent: KPO, KGA, KEX
265.3 Meters **KSL** Wasatch 3901
1130 Kcys. 5000Watts
Radio Service Corp., Salt Lake City
5:30 P.M.—NBC, Death Valley Days
6—Maytag Orchestra
6:30—NBC, The Parade of the States
7—Western Concert Hour, presenting Alice Anderson's Orchestra with Vocal Soloists
7:30—NBC, Demi-Tasse Revue
8—NBC, Amos 'n' Andy
8:30—NBC, Voice of Firestone
9—S. L. Federation of Labor
9:15—Adventures of Sherlock Holmes
9:45—NBC, The Stebbins Boys
10—KSL Studio Program with Mixed Quartet
10:30 to 11 P.M.—The National Players Dramatic Program

254.1 Meters **KEX** Atwater 3111
1180 Kcys. 5000 Watts

Western Broadcast. Co., Portland, Ore.
6:45 A.M.—Farm Flashes, Weather Report and Program Resume
7—Late Record Releases
8—NBC, Financial Service
8:15—NBC, Crosscuts of the Day
8:30—George Washington Celebration from Capitol of United States
9:15—NBC, Stringwood Ensemble
9:30—NBC Favorites
9:45—Organ Concert
10—Julia Hayes
10:15—NBC, Organ Recital
10:30—NBC, Windjammers
11—Blue Streaks
11:15—The Professor and His Dream Girl
11:30—"British Isles"
12 noon—Virginia Bicentennial Commission from Virginia
12:30—"Germany"
12:45—International Broadcast from Berlin
1:30—"Chopin"
2—Internat'l Broadcast from France
3—NBC, Who Cares?
4—NBC, Glenn Sisters
4:30—NBC, Lofner-Harris
5:30—Silent Period
8—NBC, Coquettes
8:15—Prince Albert Quarter Hour
8:30—Meet the Orchestra
9—Brick and Brickette
9:15—Tom Mitchell
9:30—NBC, Earl Burtnett's Orch.
9:45—Oregonian Interviews
10—NBC, Cy Trobbe, Violinist
10:15—NBC, The Story Teller
10:45—National Prohibition Poll
10:50—NBC, Tom and Dudd
11—NBC, Palace Hotel Orchestra
11:30—NBC, Organ Concert

508.2 Meters **KHQ** Main 5383
590 Kcys. 1000 Watts

Louis Wasmer, Inc., Spokane, Wash.
7 A.M.—Caterpillar program
7:45—NBC, Van and Don
8—Fox Theatre Organ
8:30—NBC, Geo. Washington Program
10:15—Inland Empire Dairyman
10:30—NBC, Magazine of the Air
11:30—Johnson Daily Guide
1:15—Bell Organ Concert
12 noon—Club Bulletin, Lucy Robinson
12:15—Montgomery Ward
12:30—NBC, Farm and Home Hour
1—Alaska Better Buys
1:15—Home Owned Business
1:30—Gems of Remembrance
1:45—Fashions Fur Facts
2—NBC, Matinee
2:15—NBC, Dedication of Washington Bridge
3:15—Studio Program
4—Peerless Dental Hygiene
4:15—Speed Tube program
4:45—Radiolites
5—Upstairs Price
5:15—Sy Jacoy Novelty
5:30—NBC, Death Valley Days
6—NBC, The Maytag Orchestra
6:30—NBC, "Parade of States"
7:30—NBC, MJB Demi-Tasse Revue
8—NBC, Amos 'n' Andy
8:15—NBC, Vermont Lumberjacks
8:30—NBC, Firestone program
9—Land of Flowers
9:15—NBC, "Sherlock Holmes"
9:45—NBC, Stebbins Boys
10—NBC, Richfield News Flashes
10:15—Monday Musicales
10:45—Timely Topics
11—KHQ Dance Band
12 to 12:30 A.M.—Desert Caravan

309.1 Meters **KJR** Seneca 1515
970 Kcys. 5000 Watts

Northwest Broad. System, Seattle, Wn.
7 A.M.—Tom and Jerry
8—NBC, Financial Service
8:15—NBC, Crosscuts of the Day
8:30—George Washington Celebration from Capitol of United States
10:15—Tuskegee Quartet
10:30—NBC, Windjammers
11—Blue Streaks
11:15—The Professor and His Dream Girl
11:30—"British Isles"
12 noon—Virginia Bicentennial Commission from Virginia
12:30—"Germany"
12:45—International Broadcast from Berlin
1:30—"Chopin"
2—Internat'l Broadcast from France
3—NBC, Who Cares?
4—NBC, Glenn Sisters
4:15—NBC, Federal Business Talks
4:30—NBC, Lofner-Harris
5—Steamboat Bill
5:15—NBC, Lofner-Harris Hotel St. Francis Dance Orchestra
5:30—Piano Ramblings
5:45—Little Orphan Annie
6—NBC, Rhythm Vendors
6:15—Anson Weeks, E. T.
6:45—Cecil and Sally
7—NBC, Alice Gentle & Salon Orch.
8—NBC, Coquettes
8:15—Prince Albert Quarter Hour
8:30—Meet the Orchestra
8:45—Dollars and Sense
9—Meet the Orchestra
9:30—Wrestling Matches announced by Al Schurt
9:45—Earl Burtnett's Orchestra
10:45—National Prohibition Poll
10:50—NBC, Tom and Dudd
11—Vic Meyers' Orchestra

204 Meters **KGA** Main 3434
1470 Kcys. 5000 Watts

NW. Broad. System, Spokane, Wash.
6 A.M.—News, Grain and Livestock
8—NBC, Financial Service
8:15—NBC, Crosscuts of the Day
8:30—George Washington Celebration from Capitol of United States
10:15—Tuskegee Quartet
10:30—NBC, Windjammers
11—Blue Streaks
11:15—The Professor and His Dream Girl
11:30—"British Isles"
12 noon—Virginia Bicentennial Commission from Virginia
12:30—"Germany"
12:45—International Broadcast from Berlin
1:30—"Chopin"
2—Internat'l Broadcast from France
3—NBC, Who Cares?
4—NBC, Glenn Sisters
4:15—NBC, Federal Business Talks
4:30—NBC, Lofner-Harris Hotel St. Francis Orchestra
5—Ruth Brayson
5:15—NBC, Lofner-Harris Hotel St. Francis Dance Orchestra
5:30—Johnny Muskrat and Uncle Andy
5:45—Little Orphan Annie
6—NBC, Rhythm Vendors
6:45—NBC, Cecil and Sally
7—Alice Gentle and Salon Orchestra
8—NBC, Coquettes
8:15—Prince Albert Quarter Hour
8:30—Meet the Orchestra
9:30—NBC, Earl Burtnett's Orch.
10—NBC, Cy Trobbe, Violinist
10:15—NBC, The Story Teller
10:45—National Prohibition Poll
10:50—NBC, Tom and Dudd
11—NBC, Palace Hotel Orchestra
11:30—NBC, Organ Concert

236.1 Meters **KOL** Elliott 4466
1270 Kcys. 1000 Watts

Seattle Broadcast. Co., Seattle, Wash.
6:45 A.M.—Top o' the Morning
7—KOL Time Clock
7:45—Zukor's Perky Feather
8—Shell Happytime
8:30—Hallelujah Hour
9—CBS, Geo. Washington Celebration
10—Morning Melodies
10:30—Julia Hayes
10:45—Console Capers
10:55—Johnson Daily Radio Guide
11—CBS Program
11:30—CBS, Amer. School of the Air
12 noon—"The Carnival," with Billy Sherwood
1—CBS, Ross Gorman and His Orch.
1:15—Ken Stuart's "Sunshine Program"
1:30—"P. T. A. Program
2—Happy-Go-Lucky Hour
3—Feminine Fancies
3:30—Harriet Links
3:45—Feminine Fancies
4—CBS, Organallities
4:15—Organ Concert
4:30—Frank Coomb's Accommodation Train
4:45—Cecil Solly
5—CBS, Jimmy Joy's Orchestra
5:15—"Skippy"
5:30—Pugot Sound Crier
6—Political Talks
6:30—CBS, An Evening in Paris
7—CBS, Panatella Program
7:30—CBS, Nat Shilkret and His Or.
7:45—CBS, "Myrt and Marge"
8—CBS, Bing Crosby
8:15—Valvoliners
8:30—CBS, Camel Quarter Hour
8:45—Political Talk, Otto Case
9—Blue Monday Jamboree
10—Tunes of the Time
10:15—Anson Weeks' Orchestra
11—Hal Greyson's Orchestra
12 midnight—Sign Off

325.9 Meters **KOMO** Elliott 5890
920 Kcys. 1000 Watts

Fisher's Blend Station, Inc., Seattle
6:55 A.M.—Inspirational Services
7—Organ Recital
7:45—NBC, Van and Don
8—NBC, Geo. Washington Bicentennial Celebration by Union of the Pan-American Republic
8:30—NBC, Geo. Wash. Celebration from Capitol of United States
10:15—Concert Trio
10:30—NBC, Magazine of the Air
11:30—Vocal Ensemble
12 noon—Prudence Penny Talk
12:15—NBC, Western Farm & Home Hour
12:45—NBC, International Broadcast from Berlin
1:30—Orchestra and Vocalists
2—NBC Matinee
2:15—NBC, Dedication of Washington Bridge
3:15—Popular Orch. and Vocalists
3:45—Concert Orchestra
5:15—Stock Quotations
5:30—NBC, Death Valley Days
6—NBC, The Maytag Orchestra
6:30—NBC, General Motors Program
7—NBC, National Radio Forum
7:30—M.J.E. Demi-Tasse Revue
8—NBC, Amos 'n' Andy
8:15—NBC, Vermont Lumberjacks
8:30—NBC, Voice of Firestone
9—Land o' Flowers
9:15—NBC, Adventures of Sherlock Holmes
9:45—NBC, The Stebbins Boys
10—Richfield News Flashes
10:15—Gold Shield Coffee Little Symphony Hour
11:15—Globe Trotter
11:30—NBC, Hotel St. Francis Dance Orchestra
12 to 12:30 A.M.—Organ Recital

394.5 Meters KVI Broadway 4211
760 Kcys. 1000 Watts

Puget Sound Broadcast. Co., Tacoma
6:30 A.M.—Recordings
7—Church of the Air
7:30—Recordings
8—Shell Happytime with Dobbie
8:30—Hallelujah Hour
9—CBS, Anniversary Celebration of the Birth of George Washington
10—Mid-Morning Melodies
11—CBS, Ann Leaf, organist
11:30—CBS, Four Eton Boys
11:45—CBS, Washington's Birthday Parade
12:15—Oakes Walkathon
12:30—Garden Talk
12:45—CBS, Barnard Glee Club
1—CBS, Ross Gorman's Orchestra
1:30—CBS, National Student Federation of America
2—Happy-Go-Lucky Hour
3—Feminine Fancies
3:30—Dental Clinic of the Air
4—CBS, Organalities
4:15—Oakes Walkathon
4:30—CBS, Rhythm Aires
4:45—Studio Program
5—CBS, Jimmy Joy's Orchestra
5:30—Silent period
10—Oakes Walkathon
10:30—"Pulse of the Community"
11 to 12 midnight—Hal Greyson's Orchestra

361.2 Meters KOA York 5090
830 Kcys. 12,500 Watts

General Electric Co., Denver, Colo.
5 P.M.—Golden Strings
5:30—Death Valley Days
6—Maytag Orchestra
6:30—Parade of the States
7—National Radio Forum
7:30—Demi-Tasse Revue
8—Amos 'n' Andy
8:15—Prince Albert Quarter Hour
8:30—The Voice of Firestone
9—Sports Interview, C. L. Parsons
9:15—Adventures of Sherlock Holmes
9:45—Ralph Hansell and the Four Kings
10:15 to 11 P.M.—Rhythmic Shadows

526 Meters KMTR Holly. 3026
570 Kcys. 500 Watts

KMTR Radio Corp., Hollywood, Cal.
6:30 A.M.—Ship-a-Hoy Program
7—Hill Billies and Uncle Herb
8—Stock Quotations
8:05—Breakfast Club
9—Mildred Kitchen
9:15—Walkathon
9:20—Selected Records
9:45—Univ. of Calif. Program
10—Selected Records
10:30—Scientific Serenaders
11—Selected Records
11:45—Public and City Officials
12 noon—The Globe Trotter
12:15—Selected Records
12:30—Hi Noon Hi Lites
1—Selected Records
1:30—Fast and Furious (Hotsy Totsy Gang)
2—Happiness Revue (records)
4—Musical Messengers
4:30—Selected Records
5—Walkathon
5:15—Selected Records
5:45—The Globe Trotter
6—Twilight Melodist
6:30—Two Professors, Bull & Geise
7—Chamber of Commerce
7:15—Justin Johnson's Salon Group
7:45—Jeanne Dunn, Blues Singer
8—Ted Dahl's Orchestra
8:30—Studio Program
9—Ballyhoo Hour
10—Cafe La Boheme
11—Walkathon
11:30 to 12:30 A.M.—Classical Recordings

499.7 Meters KFSD Franklin 6353
600 Kcys. 1000 Watts

Airfan Radio Corp., Ltd., San Diego
7:30 A.M.—Studio Program
7:45—NBC, Van and Don
8—NBC, Washington Bicentennial of Union of Pan America
8:30—NBC, George Washington Celebration from Capitol of U. S.
10:15—Amy Lou
10:30—NBC, Magazine of the Air
10:50—Studio Program
11:10—NBC, Magazine of the Air
11:30—NBC, Calif. Fed. of Women's Clubs
12 noon—NBC, U. S. Marine Band
12:15—NBC, Western Farm & Home
12:45—NBC, Broadcast from Berlin
1:30—NBC Program
2—NBC, Matinee
2:15—NBC, Dedication of George Washington Bridge, Seattle
3—NBC, Waldorf-Astoria Sert Room Orchestra
3:15—NBC, Headliners
3:30—Radio Dental Clinic
4—NBC, Music Garden
4:30—Porter Schaeffer Talk on George Washington
5:15—News
5:30—NBC, Death Valley Days
6—Cramer's Quartette & John Wells
6:30—Radio Dental Clinic
6:45—NBC, Cecil and Sally
7—NBC, National Radio Forum
7:30—NBC, Demi-Tasse Revue
8—NBC, Amos 'n' Andy
8:15—NBC, Vermont Lumberjacks
8:30—NBC, Voice of Firestone
9—Spanish Program
9:15—NBC, Adventures of Sherlock Holmes
9:45—NBC, Earl Burnett's Orch.
10—NBC, Richfield News Flashes
10:15—Dance Music
11:15 to 12 midnight—Studio Program

239.9 Meters KFOK Phone: 672
1250 Kcys. 1000 Watts

Nichols & Warinner, Long Beach, Cal.
5 A.M.—The Early Birds
7:30—Electrical Transcription
7:45—News Report
8—Dance Tunes
8:30—Steinway Duo Art
9—Mae Day Beauty Talk
9:10—Air Raiders
10—Vera Graham, Organist
10:30—Orange Blossom Girls
11—The Three Boys
11:30—News Report
11:45—Harrell Sisters
12 noon—Blue Ribbon Group
1—Hawaiian Program
1:30—Electrical Transcription
1:45—Old Timer's Curiosity Shop
2—Mart's Musical Bazaar
2:15—Chandu, the Magician
2:30—Musical Pastels
3:30—Organ: Pipe Dreams
4—News Report
4:15—Dental Clinic
4:45—Dance Music
5:15—Tennessee Joe
5:30—Cheerio Boys
5:45—Markwell Harmonettes
6—Mar's House Gang
6:15—Campus Scamps Sorority
6:30—Harrell Sisters
6:45—Three Vagabonds
7—KFOX School Kids
8—Melody Garden
8:15—Electrical Transcription
8:30—"Harmonious Suggestions"
9—Organ Reveries, Vera Graham
9:30—Hearts and Flowers
9:45—Majestic Ballroom Orchestra
10—Walkathon
10:30—Rebroadcast from KHJ
12 to 5 A.M.—Recordings

225.4 Meters KGB Franklin 6151
1330 Kcys. 500 Watts

Don Lee, Inc., San Diego, California
7 A.M.—Recordings; News; Stocks
8—Shell Happytime
8:30—CDFBS, Hallelujah Hour
9—CBS, George Washington Celebration.
10—Blanche Wood's Shopping Tour
11—Ann Leaf, Organist
11:30—CBS, Four Eton Boys
11:45—CBS, Washington Birthday Parade
12:30—CBS, Sam Prager, Pianist
12:45—CBS, Barnard Glee Club
1—Closing Stock Quotations
1:05—CBS, Gorman's Orchestra
1:30—CBS, National Student Federation Program
2—Happy-Go-Lucky Hour
3—Feminine Fancies
4—CBS, Organalities
4:15—Clark Sisters
4:30—J. Warde Hutton's Concert Ensemble
5—CBS Program
5:30—Town Topics and News Reel of the Air
5:45—Chandu, the Magician
6—CBS, Swiss Yodelers
6:30—CBS, For the Dancers
7—Chamber of Commerce Community Program
7:30—Music that Satisfies
7:45—Philadelphia Symphony Orchestra Concert (records)
8—Mission Hill Billies
9—American Legion Revue
10—News Reel of the Air
10:05—Club's Almanac of the Air
10:15—Anson Weeks' Orchestra
11 to 12 midnight—Hal Greyson's Or.

285.5 Meters KNX Hemp. 4101
1050 Kcys. 5000 Watts

L. A. Evening Express, Los Angeles
6:30 A.M.—Recorded Program
6:45—Bill Sharples and His Gang
8:45—Inspirational Talk and Prayer
9—Clinic of the Air
9:30—News Items
9:45—Maxine's Shopping Service
10—Eddie Albright and His Ten o'Clock Family
10:30—Kate Brew Vaughn, Home Economics
11—Velva Darling in "Hollywood Brevities"
11:15—Recorded Program
12 noon—News
12:15—Recorded Program
1—Paris Inn
2—The Bookworm
2:30—KNX Ensemble
3—Recorded Program
4—Travelogue, Lost and Found Announcements, Stocks
4:15—Maxine's Shopping Service
5—Town Crier
5:15—The Arizona Wranglers
5:45—Crazy Crystals
6—News Items
6:15—Salvatore Santaella
6:30—Li'l Joe Warner and His Jolly Journal
6:45—Langendorf Baking Co. Transcription of Anson Weeks and His Hotel Mark Hopkins Orchestra
7—Frank Watanabe and Hon. Archie
7:15—KNX Ensemble & Jack Carter
7:45—Centerville Sketches
8—Realty Board Californians, Dance Program
8:30—The Georgia Field Players
9—News Items
9:15—Marmola
9:30—Ethel Duncan, "Good Samaritan of the Air"
10—Jane Jones' Night Club
11—The Paris Inn Broadcast
12 to 1 A.M.—Ray Howell, "Aand How" Boy

333.1 Meters KHJ VAndike 7111
900 Kcys. 1000 Watts

- Don Lee, Inc., Los Angeles, Calif.**
 7 A.M.—News Briefs and Records
 8—Shell Happytime with Dobbie
 8:30—Hallelujah Hour
 9—CBS, Opening Event of 200th Anniversary Celebration of the Birth of George Washington
 10—The Hobby Hunter
 10:15—CBS Program
 11—CBS, Ann Leaf at the organ
 11:15—Beauty Talk
 11:30—CBS, Four Elton Boys
 11:45—CBS, Washington's Birthday Parade
 12:30 P.M.—World-wide news
 12:45—CBS, Barnard Glee Club
 1—CBS, Ross Gorman's Orchestra
 1:30—Times Forum
 2—Happy-Go-Lucky Hour
 3—Feminine Fancies
 4—CBS, Organalities
 4:15—Don Thomas—All-Year Club
 4:30—CBS, Rhythm Aires
 4:45—Kerry Conway—"Chats on Words"
 5—CBS, Jimmy Joy's Orchestra
 5:15—World-wide news
 5:25—Town Topics
 5:30—"Skippy"
 5:45—Them Gals
 6—Hutton's Concert Ensemble
 6:30—CBS, "An Evening in Paris"
 7—CBS, Guy Lombardo's Orchestra
 7:30—CBS, "Music That Satisfies"
 7:45—CBS, "Myrt and Marge"
 8—Blue Monday Jamboree
 10—World-wide news
 10:10—Anson Weeks' Orchestra
 11—Roosevelt Hotel Dance Orchestra
 12 to 1 A.M.—Leigh Halrine, organist

315.6 Meters KFVB Holly, 0315
950 Kcys. 1000 Watts

- Warner Brothers, Hollywood, Calif.**
 7 A.M.—Musical Clock Program
 8—Tom Murray's Hill Billies
 9—Recorded Program
 9:30—Alice Prindle and Price Dunlavy, Organist
 10—Prudence Penny, Home Economics
 10:30—Recorded Program
 11—Julietta Novis, Soprano, and Bert Fiske, Pianist
 11:15—Johnny Murray, Soloist; acc. Bert Fiske
 11:30—Recorded Program
 12 noon—Price Dunlavy, Organist
 12:30—Francis Young Flintom, Bridge Talks
 12:40—Recorded Program
 1—Jack Phelps, Soloist; acc. by Bert Fiske
 1:15—Cy Kahn, Popular Songs
 1:30—Sonny Clay's Harlem Show Boat Orchestra
 2—Deputy Emmerson
 2:15—H. M. Robertson, "Talk on Dogs"
 2:30—"Over the Tea Cups," with Karena Shields
 3—Bob McGowan's Orchestra
 3:30—Lewis TeeGarden reading Popular Fiction
 4—Recorded Program
 4:30—The King's Men
 5—Clickety Clack, "Air Castles," Baron Keyes
 5:15—Bert Fiske and His Syncopators, Doug Richardson, Soloist
 6:15—Courtsey Program
 6:30—Price Dunlavy, Organist
 6:45—"Growin' Up," featuring Gay Seabrook and Emmerson Tracey
 7—The Olympians
 7:30—The Hoofers
 7:45—Carlton Kelsey's Orchestra,

Julietta Novis, Johnny Murray and King's Men Quartette

- 8:15—Radio Newsreel
 8:30—Carlton Kelsey's Orchestra, with Kitty, Tenor Soloist
 9—The Falcon, Mystery Serial
 9:30—Slumber Time
 10 to 11 P.M.—Lou Traveller's Orch.

458.5 Meters KFI Westmore 0337
640 Kcys. 50,000 Watts

- Earle C. Anthony, Inc., Los Angeles**
 6:45 A.M.—Dr. Seixas, Exercises
 7:30—Male Quartet
 7:45—NBC, Van and Don, the two professors
 8—NBC, Geo. Washington Program
 10:15—NBC, Rembrandt Trio
 10:30—NBC, Woman's Magazine of the Air
 11:30—Household Talks, Julia Hayes
 11:50—Federal and State Market Reports
 12 noon—U. C. and U. S. Department of Agriculture Talk
 12:15—NBC, Western Farm and Home Hour
 1—News release
 1:15—Packard String Trio
 1:45—Jimmy Base, songs
 2—NBC, NBC Matinee
 2:15—NBC, Dedication of Washington Bridge
 3:15—Book Review
 3:30—NBC, Ponce Sisters
 3:45—NBC, Music Garden
 4:45—News release
 5—NBC, Fine Arts String Quartet
 5:30—NBC, Death Valley Days
 6—NBC, Mavtag Orchestra
 6:30—NBC, General Motors program
 7—Packard Orchestra with soloist
 7:30—NBC, M. J. B. Demi-Tasse Revue
 8—NBC, Amos 'n Andy
 8:15—NBC, Vermont Lumber Jacks
 8:30—NBC, Firestone program
 9—NBC, Political program
 9:15—NBC, Adventures of Sherlock Holmes
 9:45—NBC, The Stebbins Boys
 10—NBC, Richfield News Flashes
 10:15—Jimmie Grier's Orchestra

209.7 Meters KECA West. 0337
1450 Kcys. 1000 Watts

- Earle C. Anthony, Inc., Los Angeles**
 10 A.M.—News release
 10:15—Louis Rueb, Health Exercises
 10:30—Around the House with Roy Leffingwell
 11—Record program
 12 noon—NBC, Virginia Bicentennial Commission
 12:45—NBC, Broadcast from Berlin
 1:30—Record program
 1:45—"Bob, Bunny and Junior"
 2—NBC, International Broadcast from France
 3—Record Program, Popular
 3:30—Alexander Bevani, speaker, on the Italian language
 3:45—Record program, popular
 4:30—News release
 4:45—Record program
 5—Brother Ken and his Kiddies
 5:30—County Medical Assoc. Talk
 5:45—NBC, Orphan Annie
 6—Special record
 6:15—"Memories," Paul Roberts & string trio
 6:45—NBC, Cecil and Sally
 7—NBC, National Radio Forum
 7:30—Chapel organ
 7:45—String trio
 8:15—NBC, Prince Albert Quarter Hour
 8:30—Packard concert orch.
 9:15—James Anderson, baritone
 9:30—Earl Burnett's Orchestra
 10:30—News Release
 10:45 P.M.—Nat'l Prohibition Poll

384.4 Meters KTM Exposition 1341
780 Kcys 1000 Watts

- Pickwick Broad. Corp., Los Angeles**
 6 A.M.—Bert Olbert's Request Records
 8—Recorded Program
 9—Zandra
 9:30—Pennsylvania Dutchman
 9:45—Recorded Program
 10—Silent Period
 1 P.M.—Inspiration
 1:15—Utah Trail Boys
 1:30—Recorded Program
 1:45—Maude Hughes
 2—Spanish Concert
 3:15—Ray's String Duo
 3:30—Gene Byrnes in "Scraps from the Waste Basket"
 3:45—Pennsylvania Dutchman
 4—Montana Cowgirls
 4:30—Paul Rader and His Couriers
 5—Silent Period
 6—Rainbow Review
 9—Los Angeles Playground Program
 9:30—American Legion
 10:30—Deacon Brown and His Peacemakers
 11—Cracker Barrel Congress
 11:15—Bally Hooley
 11:30 to 1 A.M.—Request Records



See
Page
32-33
for
Special
Subscription
Offer



5,000 MORE

We wanted 10,000 more subscribers to *Broadcast Weekly* that our goal is halfway reached now. An additional 5,000 offers now; they will not be repeated after February 29. Pr

No. 1 OFFER

BROADCAST WEEKLY for ONE year and any one of the following magazines also for one year:

PHOTOPLAY, MOTION PICTURE, SCREEN PLAY, RED BOOK, TRUE CONFESSIONS, COSMOPOLITAN, MODERN MECHANICS, RADIO NEWS.

FOR ONLY

\$3.00

This offer is good for February only. Mail this coupon and your remittance to Broadcast Weekly before March 1, 1932.

BROADCAST WEEKLY, Pacific Building, San Francisco, California.

Gentlemen: Here's \$3 for which send me *Broadcast Weekly* and

....., both for one year.

Name

Address

City

State

New

Renewal

Extension



No. 2 OFFER

This Genuine Parker Duo-Fold Pencil (regular \$3 value) and BROADCAST WEEKLY for one year

FOR ONLY

\$3.00

Only 425 pencils left on this offer. First come, first served. *Mail coupon and remittance direct to Broadcast Weekly before March 1, 1932.*

BROADCAST WEEKLY, Pacific Building, San Francisco, California.

Gentlemen: Here's \$3 for which send me *Broadcast Weekly* for one year, and a Parker Duo-Fold Pencil.

Name

Address

City

State

New

Renewal

Extension

SUBSCRIBERS

The response to these special offers has been so good puts us over the top. Take advantage of these special present subscribers may have their subscriptions extended.



No. 3 OFFER

This Genuine Lincoln Electric Alarm Clock and Broadcast Weekly for ONE year. This clock is guaranteed by the manufacturer for 25 years. This clock regularly sells for more than the full price of this offer.

FOR ONLY

\$4.00

This offer is good for February only.
60 CYCLE ONLY

BROADCAST WEEKLY, Pacific Building, San Francisco, California.

Gentlemen: Here's \$4.00 for which send me *Broadcast Weekly* for one year, and a Genuine Lincoln Electric Alarm Clock. Specify 50 cycle . 60 cycle .

Name _____

Address _____

City _____ State _____

New

Renewal

Extension

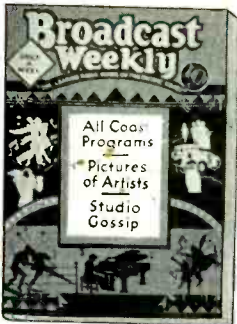

No. 4 OFFER

BROADCAST WEEKLY for ONE year if you act now.

FOR ONLY

\$2.00

Send your remittance direct to
Broadcast Weekly before
March 1, 1932.

This offer is good for February only.

(a saving of \$1.00)

BROADCAST WEEKLY, Pacific Building, San Francisco, California.

Gentlemen: Here's \$2 for which send me *Broadcast Weekly* for one year.

Name _____

Address _____

City _____ State _____

New

Renewal

Extension

TUESDAY Programs

February 23, 1932

491.5 Meters **KFRC** Prospect 0100
610 Kcys. 1000 Watts
Don Lee, Inc., San Francisco, Calif.

7 A.M.—Seal Rocks broadcast
7:25—N. Y. stock quotations
7:30—Dobbsie, morning health exercises
8—Shell Happytime with Dobbsie
8:30—Hallelujah hour
9:30—Ann Welcome
9:45—CBS, Columbia Revue
10—CBS, Columbia Farm Network program
10:45—Window shopping with Wyn
11—Recordings
11:15—CBS, Columbia Salon Orch.
11:25—The Globe Trotter
11:30—CBS, American School of the Air
12 noon—Noonday concert
1—The Hoofers
1:15—CBS, Funny-boners
1:30—Closing N. Y. stock quotations
1:35—The Globe Trotter
1:45—"Musical Memorandum"
2—Happy Go Lucky Hour
3—Feminine Fancies
4—CBS, Organilities
4:15—"Your Garden"
4:30—Medical talk
4:45—The Globe Trotter
4:55—Town Topics
5—"Skippy"
5:15—Song Stories, Clark Sisters
5:30—CBS, Jimmy Joy's Orchestra
6—CBS, Ben Bernie and His Blue Ribbon Orchestra
6:30—Fifteen Melodies in Fifteen Minutes
6:45—Foreign Lands Concert
7—Noodle Bugs, Nora Schiller, Murray and Harris
7:15—"Adventures of Black and Blue"
7:30—After Dinner Concert featuring Charles Bulotti, tenor; Meredith Wilson, director
7:45—CBS—"Myrt and Marge"
8—CBS, Bing Crosby
8:15—Chandu, the Magician
8:30—CBS, Camel Quarter Hour
8:45—The Olympiads
9:15—Hollywood Nights
9:30—Dutch Masters
9:45—Oldsmobile Melody Speedway
10—Tillie the Toiler
10:15—Gene Quaw's Orchestra
11—Hal Greyson's Roosevelt Orch.
12 to 1 A.M.—Vagabond of the Air

280.2 Meters **KJBS** Ord. 4148-49
1070 Kcys. 1000 Watts
J. Brunton & Sons, San Francisco
6 A.M.—KJBS Alarm Klok Klub
8—Variety records
9—Assoc. Food Stores' program
9:30—Recorded program
10:05—Popular selections
11:15—Health talk
11:30—Concert music
12 noon—Recordings
12:30—Symphony Orchestra
12:45—Variety recordings
1—Stock report and records
2—Better Business Bureau talk
2:15—Popular records
2:45—Speak-Easy, records
3—Reporter of the Air
3:05—George Taylor's bridge hour
4—Recorded program
4:15—Pat Buckman, tenor
4:30—Popular records
12:01 to 6 A.M.—KJBS Owl prog.



EILEEN PIGGOTT
NBC-KGO—8:15 P.M.

243.8 Meters **KYA** Prospect 3456
1230 Kcys. 1000 Watts
Pac. Broadcast. Corp., San Francisco
7:30 A.M.—Rhythm Masters
8—Metropolitan hour
9—Manual Melodies
9:30—Modern Melodies
10—Sunshine hour
11—Salon Melodies
11:15—Manhattan Moods
11:30—Gasoline George: "Intakes and Exhausts"
11:45—Song and Dance Kings
12 noon—Johnson Daily Radio Guide
12:05—Old Chestnuts
12:15—Marjorie Lee, Melody Girl
12:30—Tuesday Noon Club: Captain Roy Francis
1—Cal King's Country Store
1:30—Musical Contrasts
2—Your Helpful Friend
2:15—Dance Music
2:30—Verses: Mrs. M. C. Sloss
2:45—Willis Boardman Zink
3—Organ Recital
4—Salon music
4:15—Artist Celebrities
4:30—Famous Songs and Singers
5—Metropolitan hour
6—Revue
6:30—Drama Review
6:45—Henry Starr, piano and songs
7—Hap and Jack: Rapid Fire Song Writers
7:15—"The Happy Men"
7:30—News Bulletin
7:45—George Nickson, song recital
8—On With the Show
9—"Through the Golden Gate" with Capt. January
9:15—G. Donald Gray: Song recital
9:30—Milly and Billy: The Cub Reporters
9:45—Virginia Spencer: Solilquy
10—News Bulletin
10:15—Radio Sandman hour
11 to 12 midnight—Concert Memorials

322.4 Meters **KROW** Glenc. 6774
930 Kcys. 1000Watts
Educa. Broad. Corp., Oakland, Calif.

8 A.M.—Recordings
9—Off the Air
1—Weather Forecast
1:05—Latin-American program
2—Recordings
2:30—Union Mutual Life
2:40—Recordings
3—Phantoms of the Air
3:30—Organ Travelogue, Vivian Moore
4—The Manx program
4:15—Rumford School of Cookery
4:30—Simaloa Spanish Trio
5—King, Queen, Jack and Jill
5:15—Betty and Alvin in "Rain or Shine"
5:30—Wade Forrester's Sunshine hr.
6—Off the Air
7:30—Arkansas Travellers
8—Lecture by Judge Rutherford
8:15—Whitney Williams, banjoist
8:30—Alberto Terrasi and pupils
9—Slavonic Memories
9:30—"The Man from Deathra"
10 to 11 P.M.—Fluer de Les Dance Orchestra

322.4 Meters **KFWI** Franklin 0200
930 Kcys. 500 Watts
Radio Entertainments, San Francisco
7 A.M.—Eye-opener program
7:30—Charlie Glenn
8—Silent period
9—White House program
9:15—Popular tunes
10:15—Bellevue Hotel program
10:30—Dr. T. G. Linebarger
11—Timely Topics
11:15—Studio program
11:30—Concert Music
12 noon—Dance Music
12:30—Town Crier
1—Silent period
6—Dance Music
6:45—Bellevue program
7—Rosenthal program
7:30—Silent period
11—Master Melodies (modern)
12 to 1 A.M.—Dedication hour

296.6 Meters **KQW** Columbia 777
1010 Kcys. 500 Watts
Pac. Agric. Foundation, Ltd., San Jose
7 A.M.—Breakfast hour
9—Bondons's Zither Melodies
9:30—Dorothy Dean, Home hour
10:30—Friendship Club
10:45—Recordings
11—Leah Bernhardt Kimball
11:30—Cookerels Old Timers
12 noon—Betty Jaye, variety prog.
12:30—Weather, farm reports
1—Recordings
1:30—Lena Leland, Friendly hour
2:30—Recordings
3—Gene's Musical Moments
4:30—Children's Playtime Club
5—Vespers
5:30—Musical feature
5:45—Liberty Bell Quarter hour
6—Three Echoes
6:15—Franco's program
6:30—Farm Market reports
6:45—Radio News and Forum
7:45—The Caterpillar Crew
8—You Never Can Tell
10 to 10:30 P.M.—The Voice of Madame Arga

CBS

Columbia Broadcasting System

- 9 A.M.—Charles Boulander and His Yoeng's Orchestra: KFBK, KOL, KVI, KGB
- 9:30—Columbia Revue: KFBK, KVI, KFRC, KHJ, KGB
- 10—Columbia Farm Community: KFRC, KHJ
- 10—George Hall's Hotel Taft Orchestra: KFBK, KMJ, KWG
- 10:30—Rudolph Bochoo-Meyer Davis' Savoy Orchestra: KFBK, KMJ, KWG
- 11:15—Columbia Salon Orchestra: KFBK, KMJ, KOL, KVI, KGB
- 11:30—American School of the Air: KFBK, KMJ, KWG, KOL, KVI, KHJ, KGB
- 12 noon—Ann Leaf at the Organ, with Adele Vasa, Soprano: KFBK, KWG, KVI, KHJ, KGB
- 12:30—Musical Americana: Theo Karle, Tenor; Virginia Arnold, Pianist: KMJ, KWG, KVI, KHJ, KGB
- 1—Rhythm Kings: KFBK, KWG, KOL, KVI, KHJ
- 1:15—The Funnyboners: KFBK, KWG, KVI, KFRC, KHJ
- 1:30—George Hall and His Hotel Taft Orchestra: KFBK, KWG, KVI, KGB
- 2—Vivieno Ruth, with Fred Berrens' Orchestra: KFBK, KWG, KVI, KGB
- 4—Organalities: KFBK, KMJ, KWG, KOL, KVI, KFRC, KHJ, KGB
- 4:30—David Grosch: KMJ, KWG, KHJ, KGB
- 5—Ted Fiorito's Orchestra: KFBK, KWG, KOL, KVI, KHJ, KGB
- 5:30—Ted Fiorito's Orchestra: KFBK, KMJ, KWG, KFRC, KGB
- 6—Ben Bernie and His Blue Ribbon Orchestra: KFBK, KMJ, KWG, KOL, KOIN, KFRC, KHJ
- 6:30—Salonique: KFBK, KMJ, KOL, KGB
- 7:30—"Music that Satisfies": KWG
- 7:45—"Myrt and Marge": KFBK, KMJ, KWG, KOL, KFPY, KOIN, KFRC, KHJ
- 8—Cremo Presents Bing Crosby, with Carl Fenton's Orchestra: KFBK, KMJ, KWG, KOL, KFPY, KOIN, KFRC, KHJ
- 8:15—Howard Barlow's Orchestra: KFBK
- 8:30—The Camel Quarter Hour, featuring Morton Downey, Tony Wons, Jacques Renard and His Orchestra: KFBK, KMJ, KWG, KOL, KFPY, KOIN, KFRC, KHJ
- 8:45—George Olsen and His Orchestra: KFBK, KWG, KOL
- 9—Gus Arnheim and His Orchestra: KFBK
- 9:15—"Hollywood Nights": KFBK, KMJ, KOL, KFPY, KOIN, KFRC, KHJ
- 9:30—Noble Sissle and His Park Central Orchestra: KFBK, KMJ, KWG, KGB

535.4 Meters **KTAB** Garfield 4700
560 Kcys. 1000 Watts
Assoc. Broadcasters, Oakland, Calif.

- 7 A.M.—Rise and Shine
- 7:30—The Brainstormers with Lee Douglas
- 8—Radio Shopping News
- 8:30—Jack Hall and Clem Kennedy
- 9—Morning Prayer hour
- 9:30—Dr. J. Douglas Thompson
- 10—Household hour with Alma La Marr
- 10:30—News service
- 10:35—Dr. B. L. Corley
- 10:55—Recordings
- 11—Hot Tips and Hot Tunes

- 11:15—Recordings
- 11:45—Radio Shopping News
- 12 noon—United States Agric. rep.
- 12:15—Dr. R. M. McLain
- 12:30—News service
- 12:35—Echoes of Portugal
- 1:05—Recordings
- 1:30—Over the Teacups with Alma La Marr
- 2—Popular recordings
- 2:30—Matinee Melodists
- 3:30—Popular recordings
- 4—Kobar
- 4:30—Jack Hall and Clem Kennedy
- 5—Radio Shopping News
- 5:15—Hot Tips and Hot Tunes
- 5:30—Dr. J. Douglas Thompson
- 6—Taylor Made Tempo with Glen-hall Taylor, pianist
- 6:15—Popular records
- 6:30—Ernie Smith in "The Sport Page of the Air"
- 6:45—Breuner's Reporter
- 7—Dance music
- 7:30—News service
- 7:45—Herman Schnitzel
- 8—Miniature Symphony
- 8:30—St. Mary's College Classroom of the Air
- 9—Beverly Hill Billies
- 10—Moment Musicale
- 11 to 1 A.M.—Nite Owls

340.7 Meters **KLX** Lake. 6000
880 Kcys. 500 Watts
Tribune Pub. Co., Oakland, Calif.

- 7 A.M.—Morning exercises and entertainment
- 7:35—Opening N. Y. stocks
- 8—Recorded program
- 9—Modern Homes period
- 9:30—Recorded program
- 10:15—S. F. stocks, financial information, weather
- 10:30—Recorded program
- 10:45—Tetrazene program
- 11—Classified Advertising hour
- 12 noon—Jack Delaney and band
- 12:30—Produce review
- 1—Jean's Highlights
- 2—Recordings
- 2:35—Closing S. F. stocks
- 2:45—Ethel Rhinard, jazz pianist
- 3—Recorded program
- 3:15—Sharp and Flat
- 3:30—Records
- 4:30—Brother Bob's Club
- 5—Helen Parmelee, pianist
- 5:30—The Three Cocoanuts
- 6—Dave Saylor's Hotel Oakland dance orchestra
- 7—News items
- 7:30—William Don, Comedian
- 7:45—Fred and Morris, comedians
- 8—The Rola Mixed Quartet
- 8:30—Ice Hockey, Hollywood vs. Oakland, from the Oakland Ice Arena with Doug. Montell. KLX sports announcer at the mike
- 10:30 to 11:30 P.M.—Dance prog.

272.7 Meters **KGDM** Stock. 795
1100 Kcys. 250 Watts
Peffer Music Co., Stockton, Calif.

- 9—Dick Rea News of the Day
- 9:30—Shoppers Hour
- 10—Martha Meade
- 10:15—Katten & Marengo Program
- 11:30—Style talk, Dave Levinson
- 11:50—Road report—AAA
- 12 noon—KGDM Melodiana
- 12:30—Jack Coale and Menzie Play-ers
- 1—Recordings
- 2—Lillian Best, Piano Novelties
- 2:30—Organ recital, Lillian Best
- 3:30—Aeolian Quintette
- 4—Gilmore Oil News
- 4:30—Popular recordings
- 5:45 P.M.—"Pals of the Prairies"



LATEST BULLETINS OF WORLD AFFAIRS

Flashes from the War Front ... Japanese action in Shanghai ... developments in Washington, London, and Paris.

The KJBS Reporter of the Air brings you the latest news hot off the wires. Bulletins are released as soon as they are received in San Francisco.

Keep tuned to KJBS for these late flashes throughout the day.

• • •

Listen for the Siren

• • •

KJBS

1070 Kc. 280.2 Meters

440.9 Mtrs. **NBC-KPO** GAR. 8300
680 Kcys. 5000 Watts
National Broadcast. Co., San Francisco

Service to **KJR, KEX, KGA,
KECA, KTAR, KSL, KFSD**

7:30 A.M.—Sunrise Serenaders: KPO
8—Financial Service: KPO, KGA,
KJR, KTAR
8:15—Crosscuts from the Log o' the
Day, Dr. Laurence L. Cross; So.
Harmony Four; Ace Wright, violinist:
KPO, KGA, KJR, KEX,
(KTAR off 8:30)
9:15—Stringwood Ensemble, direction
Charles Hart: KPO
9:30—Organ Concert, George Nyklicek:
(KPO off 9:45), (KJR on
9:45), (KEX off 9:45)
9:45—University of California at
Your Service: KPO
10—Murray Sisters, Evangeline and
Kathleen, harmony duo; George
Nyklicek, organist: KPO, KGA,
KJR (KEX on 10:15)
10:30—Aeolian Trio: KPO, KGA,
KJR, KEX
11—Rhythm Vendors: KPO
11:30—In a French Cafe, with
Marie and the Sparklers, instru-
mental ensemble: KPO off 11:57,
KGA on 11:45, KJR on 11:45,
KEX
11:57—Signals, Scripture, Weather:
KPO
12 noon—So. San Francisco stock-
vay report: KPO
12:10—Snapshots, Marie Leon, soprano;
orchestra direction of Cy
Trobbe: KPO
1—Stringwood Ensemble: K P O,
KGA, KJR, KEX
1:45—Songs of the Masters, Eva
Leoni, soprano; George Nyklicek,
organist: KPO, KGA, KJR, KEX
2—Tea Dansante: KPO, KGA, KJR,
KEX
2:15—Swanee Serenaders: KPO,
KGA, KJR, KEX
2:30—National Education Association:
KPO, KGA, KJR, KEX
3—Who Cares? KPO, KGA, KJR on
3:05, KEX; KGIR on 3:30
4—Midweek Federation Hymn Sing:
KPO, KGA, KJR, KEX, KTAR,
KGIR
4:15—Organ Concert, George Nyk-
licek: KPO, KGA, KJR, KEX
4:30—Soloists: KPO, KGA, KJR,
KEX
4:45—John and Ned: KPO, KGHL
5—Voters' Service: KPO, KGA,
KJR, KEX, KECA, KFSD, KTAR,
KSL, KGIR, KGHL
5:30—Heel Hugger Harmonies: KPO,
KFSD, KTAR, KSL
5:45—Little Orphan Annie, child-
hood play, with Floy Margaret
Hughes, J. Cowden, Seldy Roach,
Wilda Wilson Church: KPO, KGA,
KJR, KECA
6—Musical Capers, variety program
with "Jack and Hank" as mas-
ters of ceremonies; Alda Cavalli,
Tom and Dud, Mel Peterson, Robert
Stevens, and Jess Norman's
orchestra: KPO, KGA, KJR,
KGIR on 6:30
6:45—Cecil and Sally in "The Fun-
niest Things," the comic strip of
the air: KPO, KGA, KJR, KECA,
KFSD
7—Raising Junior, Wheatena serial,
domestic skit: KPO, KGA, KJR,
KECA
7:15—Popular Concert Hour, Agatha
Turley, soprano; Marsden Argall,
baritone; concert orchestra, direc-
tion Cy Trobbe: KPO, KGA, KJR
on 7:45; KGIR on 7:30, off 7:45;
KGHL

8—Whispering Strings: KPO, KGA,
KJR, KEX, KGHL
8:15—Prince Albert Quarter Hour:
KPO, KGA, KJR, KEX, KECA,
KGIR, KGHL
8:30—The Dinglebenders, comedy se-
rial, with Kolb and Dill and Chas.
MacAllister: KPO, KJR, KEX,
KECA
8:45—Take It or Leave It—Barry
Hopkins, narrator; Mynard Jones,
organist: KPO
9—The Story of Women's Names,
discussed by Baldwin McGaw;
Ted White, tenor; orchestra direc-
tion Jess Norman: KPO, KGA,
KJR, KEX, KECA, KFSD, KTAR,
KSL, KOA
9:15—Songs of the South, Leslie
Brigham, basso; Mischa Pelz, pianist:
KPO, KGA, KJR
9:30—Earl Burnett's Orch.: KPO,
KGA, KJR; KEX off 9:45; KECA
10—Musical High-lights, Barbara
Blanchard, soprano; Myron Nies-
ley, tenor; orchestra direction of
Emil Polak: KPO, KGA, KJR,
KEX
10:45—National Prohibition Poll:
KPO, KGA, KJR, KEX
10:50—Musical Highlights: KPO,
KGA, KJR, KEX, KECA, KFSD,
KSL, KGIR
11—Mahlon Merrick and His Palace
Hotel Vagabonds: KPO, KGA,
KJR, KEX
11:30 P.M.—Tom Gerun and His Bal-
Tabarin Orchestra: KPO, KGA,
KEX

325.9 Meters **KOMO** Elliott 5890
920 Kcys. 1000 Watts
Fisher's Blend Station, Inc., Seattle
6:55 A.M.—Inspirational Services
7—Fisher's Sunrise Farm Broadcast
7:30—NBC, Fle Plant Pete
7:45—NBC, Van and Don
8—NBC, Your Child
8:15—NBC, Rhythmic Ramblers
8:30—NBC, Hugo Mariani Marion-
ettes
9—GE Circle
9:15—Home Suggestions Program
9:30—Garden Time Program
9:45—Concert Trio
10—Color Harmony Class
10:30—NBC, Magazine of the Air
11:30—NBC, Gladys M. Petch
11:45—Tuneful Two
12 noon—Prudence Penny Talk
12:15—NBC, Western Farm & Home
Hour
1—Concert Orchestra and Vocalists
1:15—NBC, Salt Lake Tabernacle
Choir and Organ Recital
1:45—Vocal Recital
2—NBC Matinee
3—Concert Orchestra and Vocalists
3:30—NBC, Ray Perkins, the Old
Topper
3:45—Popular Orchestra and Singers
4:45—Stock Quotations
5—NBC, Coffee Matinee
5:30—Program to be announced
5:45—U. S. Rubber Co.
6—NBC, McKesson Musical Maga-
zine
6:30—NBC, The Fuller Man
7—NBC, The Lucky Strike Dance
Hour
8—NBC, Amos 'n' Andy
8:15—NBC, Memory Lane
8:45—NBC, Sperry Smiles
9—NBC, Caswell Coffee Concert
9:15—Oldsmobile Melody Speedway
9:30—Baldy Homespun Melodies
9:45—NBC, The Stebbins Boys
10—Richfield News Flashes
10:15—Greater Washington Hour
11:15—Globe Trotter
11:25—NBC, Hotel St. Francis Dance
Orchestra
12 to 12:30 A.M.—Organ Recital

204 Meters **KGA** Main 3434
1470 Kcys. 5000 Watts
N.W. Broad. System, Spokane, Wash.

6 A.M.—News, Grain and Livestock
Reports
8—NBC, Financial Service
8:15—NBC, Crosscuts of the Day
9:30—NBC, Organ Concert
10—NBC, Murray Sisters
10:30—NBC, Aeolian Trio
11—Abe Brasher's Blue Streaks
11:30—Julia Hayes, Beauty Talk
11:45—NBC, In a French Cafe
12 noon—Rhythmic Triplets
12:30—Mardi Gras Hour
1—NBC, Stringwood Ensemble
1:45—Songs of the Masters
2—NBC, Tea Dansante
2:15—NBC, Swanee Serenaders
2:30—National Education Associa-
tion Convention
3—NBC, Who Cares?
4:15—NBC, Midweek Federation Hymn
Sing
4:15—Organ Recital
4:30—NBC, Soloists
4:45—Ruth Brayson
5—NBC, Voters' Service (N. Y.)
5:30—Bob Robertson
5:45—Little Orphan Annie
6—NBC, Musical Capers
6:45—NBC, Cecil and Sally
7—NBC, Raising Junior
7:15—Popular Concert Orchestra
8—NBC, Whispering Strings
8:15—NBC, Prince Albert Quarter
Hour
8:30—Studio Program
8:45—Evening Sunshine
9—NBC, The Story of Women's
Names
9:15—NBC, Songs of the South
9:30—NBC, Earl Burnett's Orch.
10—Musical Highlights
10:45—National Prohibition Poll
10:50—Musical Highlights
11—NBC, Palace Hotel Orchestra
11:30—NBC, Tom Gerun and His
Bal Tabarin Orchestra

394.5 Meters **KVI** Broadway 4211
760 Kcys. 1000 Watts

Puget Sound Broadcast. Co., Tacoma
6:30 A.M.—Recordings
7—Church of the Air
7:30—Recordings
8—Shell Happytime with Dobbsie
8:30—CBS, "Current Questions Be-
fore Congress"
8:45—Hallelujah Hour
9—CBS, Charles Boulanger's Or-
chestra
9:15—Lessons in English
9:30—CBS, Columbia Revue
10—Mid-Morning Melodies
11—Studio Program
11:15—CBS, Columbia Salon Or-
chestra
11:30—CBS, American School of the
Air
12 noon—CBS, Ann Leaf, organist
12:30—Garden Talk
12:45—CBS, Musical Americana
1—CBS, Rhythm Kings
1:15—CBS, The Funnyboners
1:30—CBS, George Hall's Taft
Orchestra
2—Happy-Go-Lucky Hour
3—Feminine Fancies
3:30—Dental Clinic of the Air
4—CBS, Organallities
4:15—Oakes Walkathon
4:30—Lee, Arkel's Orchestra
5—CBS, Jimmy Joy's Orchestra
5:15—Studio Program
5:30—Silent period
10—Oakes Walkathon
10:30—Gene Quaw's Orchestra
11 to 12 midnight—Hal Greyson's
Orchestra

379.5 Mtrs. **NBC-KGO** Sutter 1920
790 Kcys. 7500 Watts
National Broadcast. Co., San Francisco
Service to **KHQ, KOMO, KGW,**
KFI, KOA, KSL, KTAR,
KECA, KFSD

7 A.M.—U. S. Marine Band, Capt. Taylor Branson, Director: KGO, KTAR
7:15—Organ Concert: KGO
7:30—Pie Plant Pete: KGO, KOMO, KGIR
7:45—Van and Don: KGO, KHQ, KOMO, KGW, KFI, KFSD, KTAR, KSL, KOA
8—Your Child: Katherine Lenroot, Speaker: KGO, KHQ, KOMO, KGW, KFI
8:15—Rhythm Ramblers: Harold Stokes' Dance Orchestra: KGO, KOMO, KFI, KSL
8:30—Hugo Mariani Marionettes: KGO, KOMO, KGW, (KFI, KTAR off 8:45)
9—GE Circle: Grace Ellis, Hostess; Eddle Dunham, Organist; Theodore Webb, Baritone: KGO, KHQ, KOMO, KGW, KFI, KFSD, KTAR
9:15—Beautiful Thoughts: KGO, KHQ, KGW, KFI, KTAR
9:30—Buckaroos: Ted Maxwell, Charles Marshall, Songs and Dialogue: KGO
9:45—Entertainers: Evelyn Sanberg, blues Singer: KPO
10—Color Harmony Program: KGO, KHQ, KOMO, KGW, KFI
10:30—Woman's Magazine of the Air: KGO, KHQ, KOMO, KGW, KFI, KFSD, (KTAR, KSL, KOA 11:10:50 on 11:10), KGIR
11:30—Gladys M. Petch: KGO, KOMO
11:45—Smackouts: Comedy Sketch with Marion and Jim Jordan: KGO
12 noon—Organ Concert: KGO
12:15—Western Farm and Home Hour: KGO, KOMO, KGW, KFI, KFSD, (KTAR on 12:45), KSL, KGIR, KGHL
1—It Happened in Paris: Comedy Skit with Barton Yarborough and Etta Anger: KGO
1:15—Mormon Tabernacle Choir and Organ: KGO, KOMO, KFSD, KTAR
1:45—Stringwood Ensemble: Instrumentalists direction Charles Hart: KGO, KGHL
2—NBC Matinee: KGO, (KHQ off 2:30), KOMO, KGW, KFI, KFSD, (KTAR off 2:30), KSL
3—Waldorf-Astoria Sert Room Orchestra: KGO, KFSD, KSL
3:15—Headliners: Joaquin Garay, Tenor: KGO, KFI, KFSD
3:30—Ray Perkins the Old Topper: KGO, KHQ, KOMO, KGW, KFI, KSL
3:45—Bluebird Melodies: KGO, KFI
4:30—Piano Capers: Oscar Young and Dell Perry, Jacqueline Brunnea, Soprano: KGO, (KOMO on 4:45)
5—Coffee Matinee: KGO, KHQ, KOMO, KGW, KFI
5:30—News Service: KGO
5:45—Nelson Case, Baritone: KGO, KGIR
6—McKesson Musical Magazine: KGO, KHQ, KOMO, KGW, KFI, KFSD, KTAR, KSL
6:30—The Fuller Man: KGO, KHQ, KOMO, KGW, KFI, KSL
7—Lucky Strike Dance Hour: KGO, KHQ, KOMO, KGW, KFI, KFSD, KTAR, KSL
8—Amos 'n' Andy: KGO, KHQ, KOMO, KGW, KFI, KFSD, KSL
8:15—Memory Lane: Rural Drama featuring Billy Page, Eileen Pig-

gott, Ted Maxwell: KGO, KHQ, KOMO, KGW, KFI, KFSD, KTAR
8:45—Sperry Smiles: Irving Kennedy, Tenor; Lee S. Roberts, Pianist; Paul Carson, Organist: KGO, KHQ, KOMO, KGW, KFI, KFSD, KTAR, KSL, KOA
9—Caswell Concert: "Robin Hood," by Reginald De Koven: KGO, KHQ, KOMO, KGW, KFI
9:15—Stringwood Ensemble: KGO
9:30—Seymour Simon's Orchestra: KGO
9:45—Swift Program: The Stebbins Boys: KGO, KHQ, KOMO, KGW, KFI, KSL
10—Richfield News Flashes: KGO, KHQ, KOMO, KGW, KFI, KFSD
10:15—Waltz Time: Mary Wood, Soprano; Orchestra direction Rex Dunn: KGO, KOA
10:30—The Medicine Show: KGO, KOA
11—Lofner-Harris Hotel St. Francis Dance Orchestra: KGO
12 midnight—Organ Concert, Dollo Sargent: KGO

254.1 Meters **KEX** Atwater 3111
1180 Kcys. 5000 Watts
Western Broadcast. Co., Portland, Ore.
6:45 A.M.—Farm Flashes, Weather Report and Program Resume
8:15—Crosscuts of the Day
9:30—NBC, Organ Concert
10—Julia Hayes
10:15—NBC, The Murray Sisters
10:30—NBC, Aeolian Trio
11—Blue Streaks
11:30—In a French Cafe
12 noon—Rhythmic Triplets
12:30—Mardi Gras Hour
1—NBC, Stringwood Ensemble
1:45—Songs of the Masters
2—NBC, Tea Dansante
2:15—NBC, Swanee Serenaders
2:30—National Education Association Convention
3—NBC, Who Cares?
4—NBC, Midweek Federation Hymn Sing
4:15—Organ Recital
4:30—NBC, Soloists
4:45—NBC, John and Ned
5—NBC, Voters' Service
5:30—Silent Period
8—NBC, Whispering Strings
8:15—NBC, Prince Albert Quarter Hour
8:30—NBC, The Dinglebenders
8:45—Evening Sunshine
9—NBC, The Story of Women's Names
9:15—Tom Mitchell
9:30—NBC, Earl Burnett's Orch.
9:45—Oregonian Interviews
10—Musical Highlights
10:45—National Prohibition Poll
10:50—Musical Highlights
11—NBC, Palace Hotel Orchestra
11:30—NBC, Tom Gerun and His Bal Tabarin Orchestra

265.3 Meters **KSL** Wasatch 3901
1130 Kcys. 5000Watts
Radio Service Corp., Salt Lake City
5 P.M.—NBC, Voters' Service
5:30—NBC, Heel Huger Harmonies
6—NBC, McKesson Musical Magazine
6:30—NBC, Fuller Man
7—NBC, Lucky Strike Dance Hour
8—NBC, Amos 'n' Andy
8:15—The Hoofers
8:45—NBC, Sperry Smiles
9—Society of American Florists Program
9:30—Mary and John
9:45—NBC, The Stebbins Boys
10—Musical Varieties
10:30 to 11 P.M.—Capital Organ Recital

236.1 Meters **KOL** Elliott 4466
1270 Kcys. 1000 Watts
Seattle Broadcast. Co., Seattle, Wash.
6:45 A.M.—Top of the Morning
7—KOL Time Clock
7:45—Zukor's Perky Feather
8—Shell Happytime
8:30—Hallelujah Hour
9—CBS, Chas. Boulanger & His Orch.
9:30—Colonial Dames
9:45—The Health Man
10—Morning Melodies
10:45—Console Capers
10:55—Johnson Daily Guide
11:15—CBS, Columbia Salon Orch.
11:30—CBS, Amer. School of the Air
12 noon—"The Carnival," with Billy Sherwood
1—Ken Stuart's Sunshine Program
1:30—CBS, Hotel Taft Orchestra
2:15—Happy-Go-Lucky Hour
3—Feminine Fancies
3:30—Harriet Links
3:45—Feminine Fancies
4—CBS, Organalities
4:15—Organ Moods
4:30—Frank Coomb's Accommodation Train
4:45—Cecil Solly
5—CBS, Jimmy Joy's Orchestra
5:15—"Skippy"
5:30—Pugst Sound Crier
6—CBS, Ben Bernie's Blue Ribbon Malt Orchestra
6:30—CBS, Salonesque
7:15—Adventures of Black and Blue
7:30—General Paint Program
7:45—CBS, "Myrt and Marge"
8—CBS, Bing Crosby
8:15—Chandu, the Magician
8:30—CBS, Camel Quarter Hour
8:45—Signal Oil Co. Program
9—CBS, "Hollywood Nights"
9:30—Radio Bugs Frolic
11—Hal Greyson's Orchestra
12 midnight—Sign Off

508.2 Meters **KHQ** Main 5383
590 Kcys. 1000 Watts
Louis Wasmer, Inc., Spokane, Wash.
7 A.M.—Caterpillar Program
7:45—NBC, Van and Don
8—NBC, Your Child
8:15—Fox Theatre Organ
8:30—Merry Morning Moods
9—NBC, Home Circle
9:15—NBC, Beautiful Thots
9:30—Joyner Joys "Walt and Norman"
9:45—Burgan's Home Comfort
10—NBC, Color Harmony Class
10:30—NBC, Magazine of the Air
11:30—Johnson Daily Radio Guide
11:35—Organ Concert, Jean Anthony
12 noon—Club Bulletin, Lucy Robinson
12:15—Spokane Chamber of Com.
1—Walk-Over Dance program
1:15—Home Owned Business
1:30—Gems of Remembrance
1:45—Fashions Fur Facts
2—NBC Matinee
3—Studio parade
3:30—NBC, Old Topper
3:45—Studio parade
4—Peerless Dental Hygiene
5—NBC, Coffee Matinee
5:30—Studio program
6—NBC, McKesson Musical Mag.
6:30—NBC, Fuller Man
7—NBC, Lucky Strike
8—NBC, Amos 'n' Andy
8:15—NBC, Memory Lane
8:45—NBC, Sperry Smiles
9—NBC, Caswell Carolers
9:45—NBC, "The Stebbins Boys"
10—NBC, Richfield News Flashes
10:15—"Musical Jewels"
10:30—Arnie Hartmann, Accordionist
10:45—Timely Topics
11—KHQ Dance Band
12 to 12:30 A.M.—Desert Caravan

409.1 Meters KJR Seneca 1515
970 Kcys. 5000 Watts
Northwest Broad. System, Seattle, Wn.

7 A.M.—Tom and Jerry
8—NBC, Financial Service
8:15—NBC, Crosscuts of the Day
9:15—Mary from Proctor's
9:45—NBC, Organ Concert
10—NBC, Murray Sisters
10:30—NBC, Aeolian Trio
11—Blue Streaks
11:30—Julia Hayes, Beauty Talk
11:45—NBC, In a French Cafe
12 noon—Rhythmic Triplets
12:30—Mardi Gras Hour
1—NBC, Stringwood Ensemble
1:45—Songs of the Masters
2—NBC, Tea Dansante
2:15—NBC, Swanee Srenaders
2:30—National Education Association Convention
3—P. I. Lost and Found
3:05—NBC, Who Cares?
4—NBC, Midweek Federation Hymn Sing
4:15—Organ Recital
4:30—NBC, Soloists
4:45—Studio Program
5—NBC, Voters' Service
5:30—News Service
5:45—Little Orphan Annie
6—NBC, Musical Capers
6:45—NBC, Cecil and Sally
7—NBC, Raising Junior
7:15—Studio Program
7:30—Joe and Jake
7:45—NBC, Jack Coakley's Syncopators
8—NBC, Whispering Strings
8:15—NBC, Prince Albert Quarter Hour
8:30—NBC, The Dinglebenders
8:45—Evening Sunshine
9—NBC, The Story of Women's Names
9:15—Songs of the South
9:30—Earl Burnett's Orchestra
10—Musical Highlights
10:45—National Prohibition Poll
10:50—Musical Highlights
11—Vic Meyers' Trianon Orchestra

285.5 Meters KNX Hemp. 4101
1050 Kcys. 5000 Watts
L. A. Evening Express, Los Angeles

6:30 A.M.—Recorded Program
6:45—Bill Sharples and His Gang
8:45—Inspirational Talk and Prayer
9—Clinic of the Air
9:30—News Items
9:45—Maxine's Shopping Service
10—Eddie Albright and His Ten o'Clock Family
10:30—Kate Brew Vaughn
11—Barbara Gould
11:15—Jack Carter and His Birthday Party
12 noon—News Items
12:15—Dr. Donald Rohrer in a Talk on Dentistry
12:30—Piano Phantoms
12:45—Recordings
1—Paris Inn
2—The Bookworm
2:30—Los Angeles Firemen's Orch.
3:30—Recordings
3:45—Joyce Coad, Little Movie Star
4—Travelogue, Lost and Found Announcements, Stocks
4:15—Maxine's Shopping Service
4:45—Recorded Program
5—Town Crier
5:15—The Arizona Wranglers
5:45—Chandu
6—News Items
6:15—Episode from the Life of Jim Powers, Bandit
6:30—Li'l Joe Warner and His Jolly Journal
6:45—Red Cap

7—Frank Watanabe and Hon. Archie
7:15—Rev. R. P. Shuler
7:30—After Dinner Concert featuring Charles Bulotti, Tenor, and Meredith Wilson and His Concert Orchestra
7:45—"Just Willie"
8—Calmon Luboviski, Violinist, and Claire Mellonino, Pianist
9—News
9:15—Lal Chand Mehra, "Story of India"
9:30—Idyls
10—Jane Jones' Night Club
11—Paris Inn Broadcast
12 to 1 A.M.—Ray Howell, "Aand How" Boy

315.6 Meters KFVB Holly. 0315
950 Kcys. 1000 Watts
Warner Brothers, Hollywood, Calif.

7 A.M.—Musical Clock Program
8—Tom Murray's Hill Billies
9—Recordings
9:30—Price Dunlavy, Organist
10—Recordings
10:15—Maude Hughes, Pianist
10:30—Recordings
11—Rumford School of Cooking
11:15—Johnny Murray, Soloist, acc. by Bert Fiske
11:30—Recordings
12 noon—Piano Music
12:15—Price Dunlavy, Organist
12:30—Frances Young Flintom, Bridge Talks
12:40—Recordings
1—Robert E. Callahan, reading Indian Stories
1:15—Cy Kahn, Popular Songs
1:30—Sonny Clay's Harlem Show Boat Orchestra
2—Recordings
2:30—Over the Teacups, with Karrena Shields
3—Recordings
3:30—Lewis Teegarden, Popular Fiction
4—Recordings
4:30—King's Men
5—Recordings
5:15—Bert Fiske and His Syncopators with Doug Richardson, Soloist
6:15—Adventures of Charlie Lung
6:30—Price Dunlavy, Organist
6:45—Growin' Up, featuring Gay Seabrook and Emerson Tracey
7—The Olympians
7:30—Sweethearts with Julietta Novis and Johnny Murray
7:45—Nip & Tuck, Two-Piano Team
8—Strings and Bows
8:15—The Land o' Flowers
8:30—Before and After, continuity by Jack Joy
9—Edgeworth Plantation Club with Art Pabst, Master of Ceremonies
9:30—Boxing Bout
10 to 11 P.M.—Lou Traveller's Orch.

361.2 Meters KOA York 5090
830 Kcys. 12,500 Watts
General Electric Co., Denver, Colo.

5 P.M.—Voters' Service
5:30—Heel Hugger Harmonies
5:45—Henry Trustman Ginsburg, Violinist
6—McKesson Musical Magazine
6:30—The Fuller Man
7—Lucky Strike Dance Orchestra
8—Amos 'n Andy
8:15—Prince Albert Quarter Hour
8:30—Jack Denny and His Orchestra
8:45—Sperry Smiles
9—The Story of Women's Names
9:15—Rudy Vallee and His Connecticut Yankees
9:30—Seymour Simon's Orchestra
10:15—Waltz Time
10:30 to 11 P.M.—The Medicine Show

468.5 Meters KFI Westmore 0337
640 Kcys. 50,000 Watts
Earle C. Anthony, Inc., Los Angeles

6:45 A.M.—Dr. Selxas, Exercises
7:30—N. Y. opening stock market quotations
7:45—NBC, Van and Don, the two professors
8—NBC, Your Child
8:15—NBC, Rhythm Ramblers
8:30—NBC, Hugo Mariani Marionettes
8:45—Household talk by Julia Hayes
9—NBC, GE Circle
9:15—NBC, Beautiful Thought
9:30—Lou Gordon, tenor, and Betty Travis, violinist
9:45—Beauty talk by Mr. Willats
10—NBC, Color Harmony
10:30—NBC, Woman's Magazine of the Air
11:30—Peggy O'Neill, ballads
11:45—Federal and State Market Reports
12 noon—Dept. of Agric. talk
12:15—NBC, Western Farm and Home Hour
1—News release
1:15—Ann Warner Chats with her Neighbors
1:45—NBC, Silvio Lavatelli, cellist
2—NBC Matinee
3—Seeing So. Calif., conducted by Seymour Hastings
3:15—NBC, Headliners
3:30—NBC, Ray Perkins, the old Topper
3:45—NBC, Blue Bird Melodies
4:30—Studio program
4:45—News release
5—NBC, Coffee Matinee
5:30—Studio program
5:45—Vintage Melodies, string quartet
6—NBC, McKesson Musical Magazine
6:30—NBC, The Fuller Man
7—NBC, The Lucky Strike Dance Hour
8—NBC, Amos 'n Andy
8:15—NBC, Memory Lane
8:45—NBC, Sperry Smiles
9—NBC, Caswell Coffee Concert
9:15—Packard Concert Orchestra
9:45—NBC, The Stebbins Boys
10—NBC, Richfield News Flashes
10:15 to 11:45 P.M.—Jimmie Grier's Orchestra

209.7 Meters KECA West. 0337
1430 Kcys. 1000 Watts
Earle C. Anthony, Inc., Los Angeles

10 A.M.—News release
10:15—Louis Rueh, health exercises
10:30—Around the House with Roy Leftingwell
11—Record program
12 noon—Biltmore Concert Orch.
1:30—Record program
1:45—"Bob, Bunny and Junior"
2—Record program, popular
2:15—Studio program
3:15—Record program, classical
4—Dr. H. Edward Meyers
4:30—Brother Ken and his Kiddies
5—NBC, Voters' Service
5:30—E. H. Rust, nurseryman
5:45—NBC, Orphan Annie
6—Silvio Lavatelli, cellist
6:15—Concert orchestra
6:45—NBC, Cecil and Sally
7—NBC, Raising Junior
7:15—Concert Orchestra with soloist
8:15—NBC, Prince Albert Quarter Hour
8:30—NBC, The Dinglebenders
8:45—String trio
9—NBC, The Story of Women's Names
9:15—Jean Cowan, songs
9:30—Earl Burnett's Orchestra
10:30 to 10:45 P.M.—News release

333.1 Meters KHJ Vandike 7111
900 Kcys. 1000 Watts

Don Lee, Inc., Los Angeles, Calif.
7 A.M.—News Briefs and Recordings
7:45—"Steamboat Bill"—Children's hour
8—Shell Happytime with Dobbie
8:30—Hallelujah Hour
9:30—CBS, Columbia Revue
10—CBS, Pabst-ett Program
10:15—CBS, Studio Program
11—Them Gals
11:15—Beauty Talk, and soloist
11:30—CBS, American School of the Air
12 noon—CBS, Ann Leaf, organist
12:30—World-wide news
12:45—CBS, Musical Americana
1—CBS, Rhythm Kings
1:15—CBS, The Funnyboners
1:30—Times Forum
2—Happy-Go-Lucky Hour
3—Feminine Fancies
4—CBS, Organalities
4:15—U. S. C. Trojan Period
4:30—CBS, David Grosch
4:45—Jack Parker, and organ
5—CBS, Jimmy Joy's Orchestra
5:15—World-wide news
5:25—Town Topics
5:30—"Skippy"
5:45—Organ—Bible Institute
6—CBS, Ben Bernie and Orchestra
6:30—To be announced
7—KFRG, Murray-Harris & Schiller
7:15—"Black and Blue"
7:30—To be announced
7:45—CBS, "Myrt and Marge"
8—CBS, Bing Crosby
8:15—Chandu the Magician
8:30—CBS, Morton Downey and the Camel Orchestra
8:45—Signal Oil Program
9:15—Hollywood Nights
9:30—To be announced
10—World-wide news
10:10—Melody Speedway
10:25—Gene Quaw and the El Cortez Orchestra
11—Roosevelt Dance Orchestra
12 to 1 A.M.—Leigh Harline, organist

526 Meters KMTR Holly. 3026
570 Kcys. 500 Watts
KMTR Radio Corp., Hollywood, Cal.

6:30 A.M.—Selected Records
7—Hill Billies and Uncle Herb
8—Stock Quotations
8:05—Breakfast Club
9—Home Economics Expert
9:15—Walkathon
9:20—Robert Noble, Ambassador of Happiness
9:30—Selected Records
9:45—Univ. of Calif. Program
10—The Sun Taggers
10:30—Scientific Serenaders
11—Selected Records
11:45—Public and City Officials
12 noon—The Globe Trotter
12:15—Selected Records
12:30—Hi Noon Hi Lites
1—Selected Records
1:30—Fast and Furious
2—Happiness Revue
4—Musical Messengers
4:30—Selected Records
5—Walkathon
5:15—Selected Records
5:45—The Globe Trotter
6—Twilight Melodist
6:30—Two Professors, Bull & Geise
7—Metropolitan Water Board
7:15—Harry Geise and Happy Guys
7:45—Harold Curtis, Organist
8—Dr. Geo. Liebling, Concert Pianist
8:30—Caraba Wynners
8:45—Bert Tilton, Tenor Vocalist, and the Gooftus Trio
9—Howell and Aretta, Two Pianos

9:15—Madame Maria Caselotti, Soprano
9:30—Harold Curtis, Organist
10—Cafe La Boheme
11—Walkathon
11:30 to 12:30 A.M.—Classical Recordings

499.7 Meters KFSD Franklin 6353
600 Kcys. 1000 Watts
Airfan Radio Corp., Ltd., San Diego

7:30 A.M.—Studio Program
7:45—NBC, Van and Don
8—Morning Musicale
8:45—Good Cheer Program
9—NBC, GE Circle
9:15—NBC, Lou Amy
10—Radio Dental Clinic
10:30—NBC, Magazine of the Air
11:30—Studio Program
12:15 P.M.—NBC, Western Farm and Home
1—Studio Program
1:15—NBC, Mormon Choir
1:45—Studio Program
2—NBC Matinee
3—NBC, Waldorf-Astoria Sert Room Orchestra
3:15—NBC, Headliners
3:30—French Lesson
4—Modes of the Moment
4:15—Studio Program
5—NBC, Voters' Service
5:30—NBC, Hel Hugger Harmonies
5:45—Late News
6—NBC, McKesson Musical Magazine
6:30—Radio Ralph
6:45—NBC, Cecil and Sally
7—NBC, Lucky Strike Dance Hour
8—NBC, Amos 'n' Andy
8:15—NBC, Memory Lane
8:45—NBC, Sperry Smiles
9—NBC, Story of Women's Names
9:15—Valvoline Program
9:30—A Voice, a Violin and Piano
10—NBC, Richfield News Flashes
10:15—Dance Music
11:15 to 12 midnight—Studio Program

225.4 Meters KGB Franklin 6151
1330 Kcys. 500 Watts
Don Lee, Inc., San Diego, California

7 A.M.—Recordings; News; Stocks
8—Shell Happytime
8:30—Hallelujah Hour
9:30—CBS, Columbia Revue
10—Blanche Wood's Shopping Tour
11—Studio Program
11:15—CBS, Columbia Salon Orch.
11:30—CBS, School of the Air
12 noon—CBS, Ann Leaf, Organist
12:30—CBS, Musical Americana
1—Closing Stock Quotations
1:05—P. T. A. Program
1:30—CBS, George Hall's Orch.
2—Happy-Go-Lucky Hour
3—Matinee Musicale
3:15—Feminine Fancies
4—CBS, Organalities
4:15—Trojan Period
4:30—CBS, David Grosch
4:45—News Reel; Town Topics
5:15—Clark Sisters
5:30—CBS, Salonesque
5:45—Chandu, the Magician
6—Twilight Music
6:30—Gene Quaw's Dinner Music
7—To the Ladies
7:15—Bill Rossi, Songs
7:45—Oldsmobile Melody Speedway
8—J. Warde Hutton's Concert Ensemble
8:30—CBS, Camel Quarter Hour
8:45—Thirty Melodies in 30 Minutes
9:15—Slumber Music (recordings)
9:30—CBS, Cafe de la Paix Orch.
10—News Reel of the Air
10:05—Culp's Almanac of the Air
10:15—Anson Weeks' Orchestra
11 to 12 midnight—Hal Greyson's Or.

239.9 Meters KFOX Phone: 672
1250 Kcys. 1000 Watts
Nichols & Wariner, Long Beach, Cal.

5 A.M.—The Early Birds
7—Recordings
7:30—Electrical Transcription
7:45—News Report
8—Dance Tunes
8:30—Steinway Duo Art
8:45—Popular Airs
9—Air Raiders
10—Organ, Vera Graham
10:30—Orange Blossom Girls
11—The Three Boys
11:30—News report
11:45—Harrell Sisters
12 noon—Blue Ribbon Group
1—Kiwanis Club
1:30—Electrical transcription
1:45—Old Timer's Curiosity Shop
2—Marti's Musical Bazaar
2:15—"Chandu," the Magician
2:30—Musical Pastels
3:30—Pipe Dreams
4—News report
4:15—Dental Clinic of the Air
4:45—Dance Music
5:15—Tennessee Joe
5:30—Cheerio Boys
5:45—Dr. Williams
6—Marti's House Gang
6:15—Campus Scamps Sorority
6:30—KFOX School Kids
6:45—Harrell Sisters
7—Don Franco, "The Buccaneer"
7:15—"Black and Blue"
7:30—The Boy Detective
7:45—Three Vagabonds
8—Melody Garden
8:15—"Chandu"
8:30—Electrical transcription
8:45—"Signaleers"
9:15—Organ Reveries, Vera Graham
9:30—Hearts and Flowers
9:45—Majestic Ballroom Orchestra
10—Walkathon
10:30—Rebroadcast from KHJ
12 to 5 A.M.—Recordings

384.2 Meters KTM Exposition 1341
780 Kcys. 1000 Watts
Pickwick Broad. Corp., Los Angeles

6 A.M.—Bert Olbert's Requests
8—Recorded program
9—Zandra
9:30—Pennsylvania Dutchman
9:45—Records
10—Silent Period
1 P.M.—Inspiration
1:15—Utah Trail Boys
1:30—Records
1:45—Maude Hughes
2—Spanish Concert
2:15—Ray's String Duo
3:30—Gene Byrnes in "Scraps from the Waste Basket"
3:45—Pennsylvania Dutchman
4—Montana Cowgirls
4:30—Paul Rader and His Couriers
5—Silent Period
8—KTM Miniature Symphony
8:15—Utah Trail Boys
8:30—Musical Comedy Miniatures
9—Berly Hill Billies
10—Jack Dunn
10:30—Deacon Brown and His Peacemakers
11—Cracker Barrel Congress
11:15—Bally Hoey
11:30 to 1 A.M.—Request Records

Subscribe Now!
You will get your
copy every week!

WEDNESDAY Programs

February 24, 1932

491.5 Meters **KFRC** Prospect 0100
610 Kcys. 1000 Watts
Don Lee, Inc., San Francisco, Calif.

7 A.M.—Seal Rocks broadcast
7:25—N. Y. stock quotations
7:30—Dobbie, health exercises
8—Shell Happytime, with Dobbie
8:30—Hallelujah hour
9:15—Home hints
9:30—Betty Crocker
9:45—CBS, Columbia Revue
10—Recordings
10:15—CBS, Columbia Farm Net-
work program
10:45—Window shopping with Wyn
11—Recordings
11:15—CBS, Columbia Salon Orch.
11:25—The Globe Trotter
12:30—CBS, Amer. School of the Air
12 noon—CBS, Edna Wallace Hopper
12:15—CBS, Charis program
12:30—Noonday concert
1—The Hoofers
1:15—CBS, U. S. Navy Band
1:30—N. Y. stock quotations
1:35—The Globe Trotter
1:45—CBS, U. S. Navy Band
2—Happy Go Lucky hour
3—Feminine Fancies
4—'Wayfarers'
4:15—Matinee Muscalle
4:30—CBS, Songsmiths
4:45—The Globe Trotter
4:55—Town Topics
5—'Skippy'
5:15—Steamboat Bill
5:30—CBS, Those McCarty Girls
5:45—Singing Jack Brooks and the
Fitch Trio
6—Anson Weeks' Orchestra
6:15—Popular program
6:30—Week's Best Bets
7—CBS, Vitality Personalities
7:15—Adventures of "Black and
Blue"
7:30—CBS, Nat Shilkret's Orch.;
Alex Gray, soloist
7:45—CBS, Myrt and Marge
8—CBS, Bing Crosby
8:15—Chandu the Magician
8:30—CBS, Camel Quarter hour
8:45—Broadcast Rehearsal
9—To the ladies
9:15—Vignettes
9:30—Isle of Golden Dreams
10—Anson Weeks' orchestra
11—Hal Greyson's Orchestra
12 to 1 A.M.—Vagabond of the Air

280.2 Meters **KJBS** Ord. 4148-49
1070 Kcys. 100 Watts
J. Brunton & Sons, San Francisco
6 A.M.—KJBS Alarm Klok Klub
8—Popular records
8:45—Carleton Coveny
9—Assoc. Food Stores' program
9:30—Alta Coffee Club
9:45—Andy Anderson
10—The Reporter of the Air
10:05—Variety recordings
11:30—Concert music
12 noon—Popular songs
12:30—Band concert
12:45—Stock report, records
2:15—Citizenship talk
2:30—Popular musical favorites
2:45—Speak-Easy Time, records
3—Reporter of the Air
3:05—George Taylor's Bridge hour
4—Aloha Hawaiian Trio
4:30—Variety records
12:01—Joe Mendel's Pep Band
1 to 6 A.M.—KJBS Owl Program



BENAY VENUTA
NBC-KPO—BLUES SINGER

243.8 Meters **KYA** Prospect 3456
1230 Kcys. 1000 Watts
Pac. Broadcast. Corp., San Francisco

7:30 A.M.—Rhythm Masters
8—Metropolitan hour
9—Manual Melodies
9:30—Modern Melodies
10—The Entertainers
10:15—Sunshine hour
11—Salon Melodies
11:15—Manhattan Moods
11:30—Novelty Bits
11:45—Song and Dance Kings
12 noon—Johnson Daily Guide
12:05—Broadway Echoes
12:30—Organ recital
1—Cal King's Country Store
1:30—Musical Contrasts
2—Organ Recital
2:30—Community Chest
2:45—Old Chestnuts
3—Concert Memories
3:30—Program to be announced
3:45—Better Business Talk
4—Salon Music
4:15—Artist Celebrities
4:30—On Parade
5—Metropolitan hour
6—Revue
6:30—"Your Helpful Friend"
6:45—Henry Starr, piano and song
7—Hap and Jack: Rapid Fire Song
Writers
7:30—News Bulletin
7:45—Musical Scales program
8—On With the Show
9—The Troubadours
9:15—Clark's Exclusive Song Quar-
ter
9:30—Bob Allen and Geo. Bowers
9:45—Marsden Brooks: 'Cello recital
10—News Bulletin
10:15—Radio Sandman hour
11 to 12 midnight—Concert Mem-
ories

535.4 Meters **KTAB** Garfield 4700
560 Kcys. 1000 Watts
Assoc. Broadcasters, Oakland, Calif.

7 A.M.—Rise and Shine
7:30—The Brainstormers with Lee
Douglas
8—Radio Shopping News
8:30—Jack Hall and Clem Kennedy
9—Morning Prayer hour
9:30—Dr. J. Douglas Thompson
10—Household hour with Alma La
Marr
10:30—News service
10:35—Dr. B. L. Corley
10:55—Recordings
11—Hot Tips and Hot Tunes
11:15—Recordings
11:30—Julia Hayes
11:45—Radio Shopping News
12 noon—U. S. Agric. Reports
12:15—Dr. R. M. McLain
12:30—News service
12:35—Echoes of Portugal
1:05—Recorded program
1:15—Thelma Blair, pianist
1:30—Over the Teacups with Alma
La Marr
2—"The House of Dreams," with
Paul Pitman
2:30—Recorded program
3—Matinee Melodists
4—Kobay
4:30—Jack Hall and Clem Kennedy
5—Recorded program
5:15—Hot Tips and Hot Tunes
5:30—Dr. J. Douglas Thompson
6—Taylor Made Tempos with Glen-
hall Taylor, pianist
6:15—Recorded program
6:30—Ernie Smith in the Sport Page
of the Air
6:45—Deacon Brown
7—Breuner's Reporter
7:15—Ernie Smith's Magazine Re-
view
7:30—News service
7:45—Marmola Entertainers
8—Mimature Symphony with Jerry
Jermain, soloist
8:45—Violin and piano recital
9—Beverly Hill Billies
10—Moment Musicale
11 to 1 A.M.—Nite Owls

322.4 Meters **KFWI** Franklin 0200
930 Kcys. 500 Watts
Radio Entertainments, San Francisco

7 M.—Eye-opener program
7:30—Charlie Glenn
8—Silent period
9—White House program
9:15—Popular tunes
10:15—Bellevue Hotel program
10:30—Dr. T. G. Linebarger
11—Timely Topics
11:15—Studio program
11:30—Learn Italian, Prof. Achille
11:45—Concert music
12 noon—Dance music
12:30—Town Crier
1—Silent period
6—Dance Music
7—Open Forum, Miss Cecilia Hard-
man
7:15—Bellevue Hotel program
7:30—Silent period
8:30—Louise Gilbert, pianist
8:45—John D. Barry, world events
9—Studio revue
10—Dance music
11—Master Melodies (operatic)
12 to 1 A.M.—Dedication hour

CBS

Columbia Broadcasting System
 9 A.M.—Charles Brulanger and His
 Yeong's Orchestra: KFBK, KOL,
 KI
 9:45—Columbia Revue: KFBK, KVI,
 KFRC, KHJ, KGB
 10—Columbia Farm Community Net-
 work Program: KVI, KFRC, KHJ
 10—George Hall's Hotel Taft Or-
 chestra: KFBK, KMJ, KWG
 10:30—Armand Vecsey's Ritz Or-
 chestra: KFBK, KMJ, KWG
 11:15—Columbia Salon Orchestra:
 KFBK, KMJ, KWG, KOL, KVI,
 KFRC, KGB
 11:30—American School of the Air:
 KFBK, KMJ, KWG, KOL, KVI,
 KFRC, KHJ, KGB
 12 noon—Edna Wallace Hopper:
 KOL, KVI, KFPY, KOIN, KFRC,
 KHJ
 12:15—Charis Program: KFBK,
 KOL, KVI, KFPY, KOIN, KFRC,
 KHJ
 12:30—Rhythm Kings, Fred Berrens,
 Conductor: KFBK, KMJ, KWG,
 KVI, KGB
 12:45—Four Eton Boys: KFBK,
 KMJ, KWG, KVI, KHJ, KGB
 1—U. S. Navy Band Concert:
 KFBK, KWG, KVI, KFRC, KHJ,
 KGB
 2—Kathryn Parsons, "Girl o' Yes-
 terday," with Fred Berrens' Or-
 chestra: KFBK
 4—Organalities: KFBK, KMJ, KWG,
 KOL, KVI, KHJ, KGB
 4:30—The Songsmiths: KFBK, KMJ,
 KWG, KVI, KHJ, KGB
 5—Ted Florito's Orchestra: KFBK,
 KMJ, KWG, KVI, KHJ, KGB
 5:15—Ted Florito's Orchestra: KFBK,
 KWG, KVI, KGB
 5:30—Those McCarty Girls: KWG,
 KGB
 5:45—The Fitch Program: KOL,
 KFPY, KOIN, KFRC, KHJ
 6:30—Friendly Muse: KFBK, KHJ
 7—Vitality Personalities: KWG, KOL,
 KFPY, KOIN, KFRC, KHJ
 7:30—"Music that Satisfies": Nat
 Shilkret, Conductor; Alex Gray,
 Baritone: KFBK, KMJ, KWG,
 KOL, KFPY, KOIN, KFRC, KHJ
 7:45—"Myrt and Marge": KFBK,
 KMJ, KWG, KOL, KFPY, KOIN,
 KFRC, KHJ
 8—Cremo Presents Bing Crosby:
 KFBK, KMJ, KWG, KOL, KFPY,
 KOIN, KFRC, KHJ
 8:15—Howard Barlow and the Col-
 umbia Symphony Orchestra:
 KFBK
 8:30—The Camel Quarter Hour, fea-
 turing Morton Downey, Tony
 Wons, Jacques Renard and His
 Orchestra: KFBK, KMJ, KWG,
 KOL, KFPY, KFRC, KOIN, KHJ
 8:45—Don Redman and His Connie's
 Inn Orchestra: KFBK
 9:30—Art Krueger and His Orches-
 tra: KWG

296.6 Meters **KQW** Columbia 777
 1010 Kcys. 500 Watts
 Pac. Agric. Foundation, Ltd., San Jose
 7 A.M.—Breakfast hour
 8—Silent
 9—Bondon's Zither Melodies
 9:30—Dorothy Dean, Home hour
 10:30—Friendship Club of the Air
 10:45—Recordings
 11—Leah Bernhardt Kimball
 11:30—Cockerels Old Timers
 12 noon—Betty Jaye, Variety prog.
 12:30—Weather, Farm reports
 1—Recordings
 1:30—Lena Leland, Friendly hour
 2:30—Recordings
 3—Gene's Musical Moments

4:30—Story Time
 5—Vespers
 5:30—Dr. Julius Klein's Commerce
 talk
 5:45—Liberty Bell Quarter hour
 6—Happy trio
 6:15—Franco's program
 6:30—Farm Market reports
 6:45—Radio News and Forum
 7:45—Studio feature
 8—Portuguese program
 8:30—Eugene Mancini
 8:45—Studio feature
 9—Old Love Songs
 9:30—Wonderly's Syncopated Sym-
 phonists
 10 to 10:30 P.M.—The Voice of Ma-
 dame Arga

340.7 Meters **KLX** Lake. 6000
 880 Kcys. 500 Watts
 Tribune Pub. Co., Oakland, Calif.
 7 A.M.—Morning exercises and en-
 tertainment; Opening N. Y. Stocks
 8—Recorded program
 9—Modern Homes period
 9:30—Business Bureau Talk; Records
 10:15—S. F. stocks, financial infor-
 mation, car loading reports
 weather
 10:30—Recorded program
 11—Classified Advertising hour
 12 noon—Jack Delaney and band
 12:30—Produce review
 1—Jean's Highlights
 2—Recordings
 2:35—Closing S. F. stocks
 2:45—Ethel Rhinard, jazz pianist
 3—Recorded program
 3:15—Sharp and Flat
 3:30—Recorded program
 4:30—Brother Bob's Club
 5—Helen Parmelee, pianist
 5:30—The Three Cocoanuts
 6—Dave Saylor's Hotel Oakland
 dance orchestra
 7—News items
 7:30—King Sisters' Harmony trio
 7:45—Fred and Morris, comedians
 8—Tribune Hour of Melody
 9—Gustav Severin, author, lecturer
 and world traveler "Adventures
 in Military Secret Service"
 9:30—Classified Adv. hour—Overflow
 program of Lost and Found
 10:30 to 11:30 P.M.—Dance program

322.4 Meters **KROW** Glenc. 6774
 930 Kcys. 1000Watts
 Educa. Broad. Corp., Oakland, Calif.
 8 A.M.—Recordings
 9—Off the Air
 1 P.M.—Weather Forecast
 1:05—Latin-American program
 2—Recordings
 2:30—Watch Tower program
 2:45—Recordings
 3—Paul's Hawaiians
 3:30—KROW-lian Review, Phantoms
 Orchestra
 4:30—The Manx program
 4:45—La Vida Health talk
 5—Italian program
 5:30—Wade Forrester's Sunshine hr.
 6—Off the Air
 7:30—Marco Sorliso, lyric tenor
 7:45—Tom King, detective story
 8 to 8:30 P.M.—Arrillaga Conserva-
 tory of Music

272.7 Meters **KGDM** Stock. 795
 1100 Kcys. 250 Watts
 Pepper Music Co., Stockton, Calif.
 1—Recordings
 2—Lillian Best, piano novelties
 2:30—Organ recital, Lillian Best
 3:30—Aeolian Quintette
 4—Gilmore Oil News
 4:30—Popular recordings
 5 to 5:45 P.M.—Pals of the Praries



GYPSY

TONIGHT
at 8
GYPSY

will interview

WILDA WILSON
CHURCH

in the fourteenth
 of a series of Personal
 Closeups of the Artists

OVER STATIONS:

KPO . . . San Francisco
 KJR . . . Seattle
 KGA . . . Spokane
 KEX . . . Portland



WILDA WILSON CHURCH

379.5 Mtrs. **NBC-KGO** Sutter 1920
790 Kcys. 7500 Watts
National Broadcast. Co., San Francisco
Service to KHQ, KOMO, KGW,
KFI, KOA, KSL, KTAR,
KECA, KFSD

7 A.M.—Organ Concert: KGO
7:30—Chicago Ensemble: KGO,
KOMO
7:45—Van and Don, the Two Profes-
sors: KGO, KHQ, KOMO, KGW,
KFI, KFSD, KTAR, KSL, KOA
8—Piano Capers: Oscar Young and
Dell Perry; Alvino Rey, Banjoist:
KGO, KOMO, KGW, KGIR
8:30—Hugo Mariani Marionettes:
KGO, KOMO, KGW, KFI, (KTAR
on 8:45)
9—GE Circle: Talk, Grace Ellis;
Eddie Dunham, Organist; Theod-
ore Webb, Baritone: KGO, KHQ,
KOMO, KGW, KFI, KFSD, KTAR
9:15—Beautiful Thoughts: KGO,
KHQ, KGW, KFI, KTAR
9:30—The Buckaroos: Ted Maxwell,
Charles Marshall, Songs and Dia-
logue: KGO
9:45—Parigi Pieces: Eva Garcia,
Pianist: KGO
10—Keeping Up With Daughter:
Dramatic Sketch with Helen Mus-
selman, Dorothy Desmond and
Henry Shumer; Musical Inter-
ludes: KGO, KHQ, KOMO, KGW,
KFI, KFSD, KTAR, KSL
10:15—Entertainers: Harold Peary,
Baritone; John O'Brien, Harmoni-
ca Player: KGO, KOMO, KGW
10:30—Woman's Magazine of the
Air: KGO, KHQ, KOMO, KGW,
KFI, (KFSD, KTAR off 10:50),
KGHL
12:15—Western Farm and Home
Hour: KGO, KHQ, KOMO, KGW,
KFI, KFSD, (KTAR on 12:45),
KSL
1—Pacific Vagabonds: KGO, KGHL
1:30—Stringwood Ensemble: KGO,
KOA, KGHL
2—NBC Matinee: KGO, KHQ,
KOMO, KFI, KFSD, (KTAR off
2:45)
3—Waldorf-Astoria Sert Room Or-
chestra: KGO, KFI, KFSD, KSL
3:15—Headliners: Myron Niesley,
Tenor: KGO, KFI, KFSD
3:30—Ponce Sisters: Ethel and
Dorothea, Vocal Duo: KGO, KFI,
KFSD
3:45—Business and Pleasure: KGO,
KFI, KFSD
4—To be announced: KGO
4:15—Lady Bugs: KGO, KFI
4:30—Footlight Fantasies: Mary
Wood, Soprano; Ted White, Tenor:
KGO, (KFI off 4:45)
5—American Taxpayers' League
Program: KGO, KHQ, KOMO,
KGW, KFSD, KTAR, KSL, KGIR,
KGHL
5:15—News Service: KGO
5:30—Goodyear Program: Sousa's
Band; Revellers Quartet: KGO,
KHQ, KOMO, KGW, KFI, KFSD,
KTAR, KSL, KGIR, KGHL
6—Halsey, Stuart Program: KGO,
KHQ, KOMO, KGW, KFI, KSL
6:30—Mobiloil Concert: Gladys Rice,
Soprano; Orchestra direction
Nathaniel Shilkret; Douglas Stan-
bury, Baritone and Master of
Ceremonies: KGO, KHQ, KOMO,
KGW, KFI, KTAR, KSL
7—Coca-Cola Program: Interview
with Grantland Rice; Guest Vocal-
ist: All-String Orchestra direction
Gustave Haenschen: KGO, KHQ,
KOMO, KGW, KFI, KFSD, KTAR,
KSL, KGU
7:30—NBC Artists Service Concert:
KGO

8—Amos 'n' Andy: KGO, KHQ,
KOMO, KGW, KFI, KFSD, KSL
8:15—Vermont Lumberjacks: KGO,
KHQ, KOMO, KGW, KFI, KFSD
8:30—Team Mates: Betty Kelly,
Soprano; Irving Kennedy, Tenor;
John and Ned, Masters of Ceremo-
nies: KGO, KHQ, KOMO, KGW,
KFI, KFSD, KTAR, KSL, KOA
9—Rin-Tin-Tin Thriller: Dramatic
Sketch: KGO, KHQ, KOMO,
KGW, KFI, KFSD, KTAR
9:15—Coon-Sanders Orchestra: KGO,
KFSD, KGHL
9:30—Benny Kyte and His Orches-
tra: KGO, KGHL
9:45—Swift Program: The Stebbins
Boys: KGO, KHQ, KOMO, KGW,
KFI, KSL
10—Richfield News Flashes: KGO,
KHQ, KOMO, KGW, KFI, KFSD
10:15—"The Golden Flame," with
Keltner Williamson, Episode One,
"The Tempest Breath," with Mi-
chael Raffetto, Bernice Berwin,
Helen Kleeb, Charles MacAlister,
J. Anthony Smythe, Helen Mus-
selman, Kathleen Wilson and Fred
Thomas: KGO, KOA, KGHL
10:45—Voice of Pan: Anthony Lin-
den, Flutist; Emily Linden, Pi-
anist: KGO, KOA
11—Lofner-Harris Hotel St. Francis
Dance Orchestra: KGO, KHQ
12 midnight—Organ Concert, Dollo
Sargent: KGO

265.3 Meters **KSL** Wasatch 3901
1130 Kcys. 5000 Watts
Radio Service Corp., Salt Lake City
5 P.M.—NBC, American Taxpayers'
League
5:15—NBC, Melo Clarions
5:30—NBC, Goodyear Program
5:35—NBC, Halsey Stuart
6:30—NBC, Mobiloil Concert
7—NBC, Coca-Cola Program
7:30—Romance of Gems
7:45—Male Quartet
8—NBC, Amos 'n' Andy
8:15—NBC, Prince Albert Quarter
Hour
8:30—NBC, Team Mates
9:15—Oldsmobile Speedway Melodies
9:30—American Legion and Ameri-
can Legion Auxiliary Department
of Utah Program
9:45—NBC, The Stebbins Boys
10—Dance Music from Covey's
10:45 to 11 P.M.—Voice of Pan

236.1 Meters **KOL** Elliott 4466
1270 Kcys. 1000 Watts
Seattle Broadcast. Co., Seattle, Wash.
6:45 A.M.—Top o' the Morning
7—KOL Time Clock
7:45—Zukor's Perky Feather
8—Shell Happytime
8:30—Hallelujah Hour
9—CBS, Chas. Boulanger & His Orch.
9:30—Betty Crocker
9:45—The Health Man
10—Morning Melodies
10:30—Julia Hayes
10:45—Console Capers
10:55—Johnson Daily Guide
11:15—Columbia Salon Orchestra
11:30—CBS, Amer. School of the Air
12 noon—CBS, Edna Wallace Hopper
12:15—"The Carnival," with Billy
Sherwood
1:15—Ken Stuart's "Sunshine Pro-
gram"
1:30—CBS, U. S. Navy Band
2—Happy-Go-Lucky Hour
3—Feminine Fancies
3:30—Harriet Links
3:45—Feminine Fancies
4—CBS, Organalties
4:15—Organ Moods
4:30—Frank Coomb's Accommoda-
tion Train

4:45—Cecil Solly
5—CBS, Jimmy Joy's Orchestra
5:15—"Shippy"
5:45—CBS, Singing Jack Brooks and
the Fitch Trio
6—Sports Review
6:15—"Isle of Golden Dreams"
6:45—Babylon Drama
7—CBS, Vitality Personalities
7:15—Black and Blue
7:30—CBS, Nat Shilkret and His Or.
7:45—CBS, "Myrt and Marge"
8—CBS, Bing Crosby
8:15—"Chandu, the Magician"
8:30—CBS, Camel Quarter Hour
8:45—CBS, Frostilla Program
9—The Unquiente Entertainers
9:30—Bouquet of Melody
10—Dan McLoon, Billy Lowe and
Helene Nill
10:30—Anson Weeks' Orchestra
11—Hal Greyson's Orchestra
12 midnight—Sign Off

508.2 Meters **KHQ** Main 5383
590 Kcys. 1000 Watts
Louis Wasmer, Inc., Spokane, Wash.
7 A.M.—Caterpillar program
7:45—NBC, Van and Don
8—Fox Theatre Organ
8:30—Merry Morning Moods
9—NBC, Home Circle
9:15—NBC, Beautiful Thots
9:30—Joyner Joys "Wait and Nor-
man"
9:45—Burgan's Home Comfort
10—NBC, Keeping up with Daughter
10:15—Inland Empire Dairy
10:30—NBC, Magazine of the Air
11:30—Johnson Radio Guide
11:35—Bell Organ Concert
12 noon—Club Bulletin, "Lucy Rob-
inson"
12:15—Montgomery Ward
12:30—NBC, Farm and Home Hr.
1—Alaska Better Boys
1:15—Home Owned Business
1:30—Gems of Remembrance
1:45—Fashions Fur Facts
2—NBC Matinee
3—Studio parade
4—Peerless Dental Hygiene
4:15—Speed Tube program
4:45—Sy Jacoy Novelty
5—NBC, Amer. Taxpayers League
5—NBC, Upstairs Eric
5:30—NBC, Goodyear program
6—NBC, Halsey Stuart
6:30—Mobiloil Concert
7—NBC, Coca Cola program
7:30—Sieberling Singers
7:45—Kinman Business University
8—Amos 'n' Andy, NBC
8:15—NBC, Vermont Lumberjacks
8:30—NBC, Team Mates
9—NBC, Rin Tin Tin Thrillers
9:15—Babson Business Barometer
9:30—Olds Melody Speedway
9:45—NBC, "The Stebbins Boys"
10—NBC, Richfield News Flashes
10:15—Book of Memories
10:45—Timely Topics
11—NBC, Lofner-Harris Orchestra
12 to 12:30 A.M.—Desert Caravan

361.2 Meters **KOA** York 5090
830 Kcys. 12,500 Watts
General Electric Co., Denver, Colo.
6:30—Mobiloil Concert
7—Coca-Cola Program
7:30—International Stagecoachers
7:45—NBC Artists' Service Program
8—Amos 'n' Andy
8:15—Prince Albert Quarter Hour
8:30—Team Mates
9—The Story of Women's Names
9:15—Coon-Sanders and their Orch.
9:30—Benny Kyte and His Orchestra
9:45—Victor Schilling and His Orch.
10:15—"The Golden Flame," epi-
sode One
10:45 to 11 P.M.—The Voice of Pan

254.1 Meters KEX Atwater 3111
1180 Kcys. 5000 Watts
Western Broadcast. Co., Portland, Ore.
 6:45 A.M.—Farm Flashes, Weather Report and Program Resume
 7—Late Record Releases
 8—NBC, Financial Service
 8:15—NBC, Crosscuts of the Day
 9:15—NBC, Stringwood Ensemble
 10—Julia Hayes
 10:15—NBC, Harmony Twins
 10:30—NBC, Don Pedro's Orchestra
 11—Abe Brashen's Blue Streaks
 11:15—The Professor and His Dream Girl
 11:30—Molly Gibbons, Fashion Talk
 11:45—NBC, Smackout
 12 noon—Organ Melodies
 12:15—Tom and Dudd
 12:30—Mardi Gras Hour
 1—Cowboy Jo
 1:15—Seth Maker
 1:45—NBC, Aeolian Trio
 2—NBC, College Bells
 2:15—NBC, Swanee Srenaders
 2:30—NBC, National Education Association Convention
 3—NBC, Who Cares?
 4—NBC, Midweek Players
 4:30—NBC, Piano Moods
 4:45—NBC, Sunset Srenaders
 5:30—Silent Period
 8—NBC, Personal Close-ups
 8:15—NBC, Prince Albert Quarter Hour
 8:30—NBC, Silver Strains
 8:45—Abe Lyman's Fifteen Minute Show
 9—The Story of Women's Names
 9:15—Tom Mitchell
 9:30—"What Every Investor Should Know"
 9:45—Oregonian Interviews
 10—NBC, National Concert Orch.
 10:45—National Prohibition Poll
 10:50—National Concert Orchestra
 11—Archie Loveland's Orchestra
 11:30—NBC, Tom Gerun and His Bal Tabarin Orchestra

204 Meters KGA Main 3434
1470 Kcys. 5000 Watts
NW. Broad. System, Spokane, Wash.
 6 A.M.—News, Grain, Stock Reports
 8—NBC, Financial Service
 8:15—NBC, Crosscuts of the Day
 9:15—NBC, Stringwood Ensemble
 10—NBC, Harmony Twins
 10:30—NBC, Don Pedro's Orchestra
 11:15—The Professor and His Dream Girl
 11:30—Julia Hayes Beauty Talk
 11:45—NBC, Smackout
 12 noon—Organ Melodies
 12:15—Tom and Dudd
 12:30—Mardi Gras Hour
 1—Cowboy Jo
 1:15—Seth Maker
 1:45—NBC, Aeolian Trio
 2—NBC, College Bells
 2:15—NBC, Swanee Srenaders
 2:30—National Education Association Convention
 3—NBC, Who Cares?
 4—NBC, Midweek Players
 4:30—NBC, Piano Moods
 4:45—Sunset Srenaders
 5—Ruth Brayson
 5:15—NBC, Sunset Srenaders
 5:30—Johnny Muskrat
 5:45—Little Orphan Annie
 6—NBC, Masters of Music
 6:45—NBC, Cecil and Sally
 7—NBC, Raising Junior
 7:15—NBC, Marching Thru
 8—NBC, Personal Close-ups
 8:15—NBC, Prince Albert Quarter Hour
 8:30—NBC, Silver Strains
 9—NBC, The Story of Women's Names

9:15—Harmonoffs
 9:30—NBC, Earl Burnett's Orch.
 10—NBC, National Concert Orch.
 10:45—National Prohibition Poll
 10:50—National Concert Orchestra
 11—NBC, Palace Hotel Orchestra
 11:30—NBC, Tom Gerun and His Bal Tabarin Orchestra

325.9 Meters KOMO Elliott 5890
920 Kcys. 1000 Watts
Fisher's Blend Station, Inc., Seattle
 6:55 A.M.—Inspirational Services
 7—Organ Recital
 7:45—NBC, Van and Don
 8—NBC, Piano Capers
 8:30—NBC, Hugo Mariani Marlonettes
 9—GE, Circle
 9:15—Home Suggestions Program
 9:30—Tuneful Two
 9:45—NBC, Entertainers
 10—NBC, Keeping Up with Daughter
 10:15—Tuneful Two
 10:30—NBC, Magazine of the Air
 11:30—Concert Trio
 12 noon—Prudence Penny
 12:15—NBC, Western Farm & Home Hour
 1—Concert Orchestra and Vocalists
 2—NBC Matinee
 3—Concert Orchestra and Vocalists
 3:45—Popular Orch. and Vocalists
 5—NBC, Amer. Taxpayers' League
 5:30—NBC, Goodyear Program
 6—NBC, Halsey Stuart Program
 6:30—NBC, Mobiloil Program
 7—NBC, Coca-Cola Program
 7:30—Washington Bakers' Program
 8—NBC, Amos 'n' Andy
 8:15—NBC, Vermont Lumberjacks
 8:30—NBC, Team Mates
 9—NBC, Rin-Tin-Tin Thriller
 9:15—Montag Firsede Hour
 9:45—NBC, The Stebbins Boys
 10—Richfield News Flashes
 10:15—Fisher's Blend Hour
 11:15—Globe Trotter
 11:30—Olympic Hotel Dance Orch.
 12 to 12:30 A.M.—Organ Recital

394.5 Meters KVI Broadway 4211
760 Kcys. 1000 Watts
Puget Sound Broadcast. Co., Tacoma
 6:30 A.M.—Recordings
 7—Church of the Air
 7:30—Recordings
 8—Shell Happytime by Dobbsie
 8:30—Hallelujah Hour
 9—CBS, Charles Boulanger's Orchestra
 9:30—Betty Crocker
 9:45—CBS, Columbia Revue
 10—Mid-Morning Melodies
 11—Studio Program
 11:15—CBS, Columbia Salon Orchestra
 11:30—CBS, American School of the Air
 12 noon—CBS, Edna Wallace Hopper
 12:15—CBS, Ann Leaf and Ben Alley
 12:30—Oakes Walkathon
 12:45—Garden Talk
 1—CBS, U. S. Navy Band
 1:30—Joe Lento, guitarist
 1:45—The Health Man
 2—Happy-Go-Lucky Hour
 3—Feminine Fancies
 3:30—Dental Clinic of the Air
 4—Pre-School Assoc. Program
 4:15—Oakes Walkathon
 4:30—CBS, Songsmiths
 4:45—Studio Program
 5—CBS, Jimmy Joy's Orchestra
 5:15—Studio Program
 5:30—Silent period
 10—Modernistic Hi-Jinks
 10:30—Hi-Liners Orchestra
 11—Oakes Walkathon
 11:30 to 12 midnight—Hal Greyson's Orchestra

209.7 Meters KECA West. 0337
1430 Kcys. 1000 Watts
Earle C. Anthony, Inc., Los Angeles
 10 A.M.—News release
 10:15—Louis Rueb, health exercises
 10:30—Around the house with Roy Leflingwell
 11—German lesson, by Annette Doherty
 11:15—Record program, popular
 12 noon—Biltmore Concert Orch.
 12:45—Optimist Club Luncheon
 1:30—Studio program
 1:45—"Bob, Bunny and Junior"
 2—Record program
 4—Alexander Bevani, speaker on the Italian language
 4:15—Record program
 4:30—News release
 4:45—Record program
 5—Brother Ken and his Kiddies
 5:30—Studio program
 5:45—NBC, Orphan Annie
 6—String Trio
 6:45—Cecil and Sally
 7—NBC, Raising Junior
 7:15—Chapel organ
 7:30—NBC, Marching Through
 8—Royce and Ronald, the Alabama boys
 8:15—NBC, Prince Albert Quarter Hour
 8:30—Packard Concert Orch., with Richard Davis, soloist
 9—NBC, The Story of Women's Names
 9:15—Jean Cowan, songs
 9:30—Earl Burnett's Orchestra
 10:30 to 10:45—News release

309.1 Meters KJR Seneca 1515
970 Kcys. 5000 Watts
Northwest Broad. System, Seattle, Wn.
 7 A.M.—Tom and Jerry
 8—NBC, Financial Service
 8:15—NBC, Crosscuts of the Day
 9:15—Mary from Proctor's
 9:45—Stringwood Ensemble
 10—NBC, Harmony Twins
 10:15—Beauty Talk
 10:30—NBC, Don Pedro's Orchestra
 11—Blue Streaks
 11:15—The Professor and His Dream Girl
 11:30—Julia Hayes, Beauty Talk
 11:45—NBC, Smackout
 12 noon—Organ Melodies
 12:15—Tom and Dudd
 12:30—Mardi Gras Hour
 1—Tea Time Tales
 1:15—Seth Maker
 1:45—NBC, Aeolian Trio
 2—NBC, College Bells
 2:15—NBC, Swanee Srenaders
 2:30—NBC, National Education Association Convention
 3—P. I. Lost and Found
 3:05—NBC, Who Cares?
 4—NBC, Midweek Players
 4:30—NBC, Piano Moods
 4:45—Sunset Srenaders
 5—Steamboat Bill
 5:15—NBC, Sunset Srenaders
 5:45—Little Orphan Annie
 6—NBC, Masters of Music
 6:45—NBC, Cecil and Sally
 7—NBC, Raising Junior
 7:15—Studio Program
 8—NBC, Personal Close-ups
 8:15—NBC, Prince Albert Quarter Hour
 8:30—Financial Talk
 8:45—NBC, Silver Strains
 9—NBC, The Story of Women's Names
 9:15—Harmonoffs
 9:30—NBC, Earl Burnett's Orch.
 10—NBC, National Concert Orch.
 10:45—National Prohibition Poll
 10:45—National Concert Orchestra
 11—Vic Meyers' Orchestra

440.9 Mtrs. **NBC-KPO** GAR. 8300
680 Kcys. 5000 Watts
National Broadcast. Co., San Francisco

Service to KJR, KEX, KGA,
KECA, KTAR, KSL, KFSD

7:30 A.M.—Sunrise Serenaders, orchestra direction Jess Norman: KPO

8—Financial Service: KPO, KGA, KJR, KEX, KTAR

8:15—Crosscuts from the Log o' the Day: KPO, KGA, KJR, KEX, KTAR off 8:30

9:15—Stringwood Ensemble: KPO off 9:30; KGA; KJR on 9:45; KEX

9:30—Helpful Hints to Housewives, Julia Hayes: KPO

9:45—University of California at Your Service: KPO

10—Harmony Twins—Paul Lingle & Ray Jahngien, pianists; Marjorie Young, blues singer: KPO, KGA, KJR (KEX on 10:15)

10:30—Don Pedro's Orchestra: KPO, KGA, KJR

11—Luna and Abner, Hill Billy comedy skit: KPO

11:15—Radio Troubadours: KPO

11:30—Molly Gibbons' Fashion talk: KPO, KEX

11:45—Smackouts, comedy sketch with Jim and Marlon Jordan, vocal and instrumental duo: (KPO off 11:57), KGA, KJR, KEX

11:57—Signals, Weather, Scripture: KPO

12 noon—So. San Francisco Stockyard report: KPO

12:10—Snapshots, Rita Lane, soprano; direction Jess Norman: KPO

12:45—Commonwealth Club Luncheon: KPO

1:30—Aeolian Trio, ensemble direction Cy Trobbe, Eva Leonl, soprano, guest artist: KPO, (KGA on 1:45), (KJR on 1:45), (KEX on 1:45)

2—Discovery Hour, George Davis, presenting young artists: KPO

3—Who Cares?: KPO, KGA, (KJR on 3:05) KEX, (KGIR on 3:45)

4—Midweek Players, "The Queen's Pawn," by Wilbur Hall, with Emma Knox, Frank Provo, Victor Rodman, Jack Mitchell, direction Baldwin McGaw: KPO, KGA, KJR, KEX

4:30—Western Memories, Stewart Elliott conducting: KPO

4:45—Sunset Serenaders, orchestra direction Mahlon Merrick; Charles Ford, tenor: KPO, KGA, KEX, KJR, KGHL

5:30—The Date Book with Stuart Strong: KPO

5:45—Little Orphan Annie, childhood play, with Floy Margaret Hughes, Jack Cowden, Seldy Roach, Wilda Wilson Church: KPO, KGA, KJR, KECA

6—Masters of Music: KPO, KGA, KJR, (KGIR on 6:30) KGHL

6:45—Cecil and Sally in "The Funniest Things," the comic strip of the air: KPO, KGA, KJR, KECA

7—Raising Junior, Wheatena serial, domestic skit: KPO, KGA, KJR, KECA

7:15—Marching Through, with the Grenadiers: Robert Stevens, Harvey Orr, tenors: John Teel, Marsden Argall, Leslie Brigham, baritones; Henry L. Perry, basso; salon orchestra direction of Cy Trobbe: KPO, KGA, (KGIR on 7:30) KGHL

8—Broadcast Weekly Personal Close-ups, Wilda Wilson Church, interviewed by Gypsy: KPO, KGA, KJR, KEX

8:15—Prince Albert Quarter Hour: KPO, KGA, KJR, KEX, KECA, KTAR, KSL, KGIR, KGHL

8:30—Silver Strains: KPO, KGA, (KJR off 8:45) KEX

9—The Story of Women's Names—discussed by Baldwin McGaw; Ted White, tenor; orchestra direction Jess Norman: KPO, KGA, KJR, KEX, KECA, KSL, KGA

9:15—The Harmonoffs, Max Weinberg, 'cellist; Cy Trobbe, violinist; George Nyklicek, organist: KPO, KGA, KJR

9:30—Earl Burnnett's Orch.: KPO, KGA, KJR, KECA (KFSD on at 9:45)

10—Superba Toredadors: KPO

10—National Concert Orchestra, direction Charles Hart; Eva Gruninger Atkinson, contralto: (KPO on 10:30), KGA, KJR, (KEX off 10:30)

10:45—National Prohibition Poll: KPO, KGA, KJR, KEX, KECA, KFSD, KSL, KGIR

10:50—National Concert Orchestra: (KPO on 10:30) KGA, KJR (KEX off 10:30)

11—Mahlon Merrick and His Palace Hotel Vagabonds: KPO, KGA, KEX

11:30 P.M.—Tom Gerun and His Bal Tabarin Orchestra: KPO, KGA, KEX

468.5 Meters **KFI** Westmore 0337
640 Kcys. 50,000 Watts

Earle C. Anthony, Inc., Los Angeles

6:45 A.M.—Dr. Selxas, Exercises

7:30—Male Quartet

7:45—NBC, Van and Don

8—N. Y. Opening Stock Quotations

8:15—Polly Grant Hall, piano program

8:30—NBC, Hugo Mariani Marionettes

9—NBC, GE Circle

9:15—NBC, Beautiful Thoughts

9:30—Helen Guest, songs, and Joan Harvey, speaker

9:45—English lesson

10—NBC, Keeping Up With Daughter

10:15—Dorothy Raymond, Pianist

10:30—NBC, Magazine of the Air

11:30—Household program,

11:50—Federal and State Market Reports

12 noon—Dept. of Agric. talk

12:15—NBC, Western Farm and Home Hour

1:15—Packard String Trio

1:45—Peggy O'Neill, ballads

2—NBC, Matinee

3—NBC, Waldorf Sert Room Orchestra

3:15—NBC, Headliners

3:30—NBC, Ponce Sisters

3:45—NBC, Business and Pleasure

4—County Medical Assoc., talk

4:15—NBC, Lady Bugs

4:30—NBC, Footlight Fantasies

4:45—News release

5—Judge Paonessa, speaker

5:15—Barbara Jamieson, pianist

5:30—NBC, Goodyear program

6—NBC, Halsey, Stuart program

6:30—NBC, Mobiloil Concert

7—NBC, Coca-Cola program

7:30—"Follies"—Packard orchestra with Winnie Parker and Don Ricardo

8—NBC, Amos 'n' Andy

8:15—NBC, Vermont Lumber Jacks

8:30—NBC, Team Mates

9—NBC, Rin-Tin-Tin Thrillers

9:15—Packard Concert Orchestra with soloist

9:45—NBC, The Stebbins Boys

10—NBC, Richfield News Flashes

10:15 to 11:45 P.M.—Jimmie Grier's Orchestra

225.4 Meters **KGB** FRanklin 6151
1330 Kcys. 500 Watts

Don Lee, Inc., San Diego, California

7 A.M.—Recordings; News; Stocks

8—Shell Happytime

8:30—Hallelujah Hour

9:30—Betty Crocker

9:45—CBS, Columbia Revue

10—Blanche Wood's Shopping Hour

11—Jack Parker

11:15—CBS, Columbia Salon Orch.

11:30—CBS, Amer. School of the Air

12 noon—Studio Program

12:15—CBS, Four Eton Boys

12:30—CBS, Columbia Salon Orch.

1—Stock Quotations

1:05—CBS, U. S. Navy Band

2—Happy-Go-Lucky Hour

3—Matinee Musicale

3:15—Feminine Fancies

4—CBS, Organalities

4:15—Clark Sisters

4:30—Aztec Period

4:45—Them Gals

5—CBS, Joy's Orchestra

5:30—News Reel; Town Topics

5:45—Chandu, the Magician

6—Musical Program

6:15—Dance Music (recordings)

6:30—Gene Quaw's Dinner Music

7—Hutton's Ensemble

7:30—CBS, Music that Satisfies

7:45—Oldsmobile Melody Speedway

8—Studio Program

8:15—CBS Program

8:30—CBS, Camel Quarter Hour

8:45—Frostilla Program

9—Vignettes

9:30—Isle of Golden Dreams

10—News Reel of the Air

10:05—Culp's Almanac of the Air

10:15—Anson Weeks' Orchestra

11 to 12 midnight—Hal Greyson's Or.

499.7 Meters **KFSD** Franklin 6353
600 Kcys. 1000 Watts

Airfan Radio Corp., Ltd., San Diego

7:30 A.M.—Studio Program

7:45—NBC, Van and Don

8—Morning Musicale

8:45—Good Cheer Program

9—NBC, GE Circle

9:15—Amy Lou

10—NBC, Keeping Up with Daughter

10:15—Health Talk

10:30—NBC, Magazine of the Air

10:50—Studio Program

11:30—Child Psychology

12 noon—Studio Program

12:15—NBC, Western Farm & Home

1—Ad Club Luncheon

1:30—Studio Program

2—NBC Matinee

3—NBC, Waldorf-Astoria Sert Room Orchestra

3:15—NBC, Headliners

3:30—NBC, Ponce Sisters

3:45—NBC, Business and Pleasure

4—Radio Dental Clinic

4:30—Studio Program

5—NBC, Amer. Taxpayers' League

5:15—Late News

5:30—NBC, Goodyear Program

6—Calist, Conant, Hudson

6:15—Sponsored Program

6:30—Radio Ralph

6:45—NBC, Cecil and Sally

7—NBC, Coca-Cola Program

7:30—Seiberling Singers

7:45—Political Talks

8—NBC, Amos 'n' Andy

8:15—NBC, Vermont Lumberjacks

8:30—NBC, Team Mates

9—NBC, Rin-Tin-Tin Thriller

9:15—NBC, Coon-Sanders Orchestra

9:30—American Legion Program

9:45—NBC, Earl Burnnett's Orch.

10—NBC, Richfield News Flashes

10:15—Dance Music

11:15 to 12 midnight—Studio Program

333.1 Meters KHJ Vandike 7111
900 Kcys. 1000 Watts
Don Lee, Inc., Los Angeles, Calif.

- 7 A.M.—News Briefs and Recordings
- 8—Shell Happytime with Dobbsie
- 8:30—Hallelujah Hour
- 9—“Jack and Grace”
- 9:15—Hallelujah Hour
- 9:45—Betty Crocker
- 9:45—CBS, Columbia Revue
- 10—Safety Conference talk
- 10:15—CBS, Farm Network
- 11—Nell Larson, organist
- 11:15—Beauty Talk and Soloist
- 11:30—CBS, American School of the Air
- 12 noon—CBS, Edna Wallace Hopper
- 12:15—To be announced
- 12:30—World-wide news
- 12:45—CBS, The Four Eton Boys
- 1—CBS, U. S. Navy Band
- 1:30—Times Forum
- 2—Happy-Go-Lucky Hour
- 3—Feminine Fancies
- 4—CBS Organalities
- 4:15—Plain Facts About Science
- 4:30—CBS, Songsmiths
- 4:45—Mona Content, pianist; and organ
- 5—CBS, Jimmy Joy's Orchestra
- 5:15—World-wide news
- 5:25—Town Topics
- 5:30—“Skippy”
- 5:45—CBS, Singing Jack Brooks, the Professor and the Fitch Trio
- 6—Musical Program
- 6:30—CBS, Friendly Muse
- 7—CBS, Vitality Personalities
- 7:15—“Black and Blue”
- 7:30—CBS, Music That Satisfies
- 7:45—CBS, “Myrt and Marge”
- 8—CBS, Bing Crosby
- 8:15—Chandu the Magician
- 8:30—CBS, Morton Downey and the Camel Orchestra
- 8:45—CBS, Frostilla Program
- 9—“To the Ladies”
- 9:15—To be announced
- 9:30—“Isle of Golden Dreams”
- 10—World-wide news
- 10:10—Unguentine
- 10:25—Anson Weeks' Orchestra
- 11—Roosevelt Dance Orchestra
- 12 to 1 A.M.—Leigh Harline, organist

315.6 Meters KFVB Holly. 0315
950 Kcys. 1000 Watts
Warner Brothers, Hollywood, Calif.

- 7 A.M.—Tom Murray's Hill Billies
- 8—Los Angeles Breakfast Club
- 9:30—Price Dunlavy, Organist
- 10—Prudence Penny, Home Economics
- 10:30—Recordings
- 11—Julietta Novis, acc. by Bert Fiske
- 11:15—Johnny Murray, acc. by Bert Fiske for Reducoids
- 11:30—Recordings
- 12 noon—Price Dunlavy, Organist
- 12:30—Recordings
- 1—Maury Hughes, Golf Talks
- 1:15—Cy Kalen, Popular Songs
- 1:30—Sonny Clay's Harlem Show Boat Orchestra
- 2—Recordings
- 2:30—Alice Prindle, Contralto, and Organ
- 3—Bob Gowan's Orchestra
- 3:30—Lewis TeeGarden reading Popular Fiction
- 4—Recordings
- 4:30—The King's Men
- 5—Chickety Clack, with Baron Keyes in Air Castles
- 5:15—Bert Fiske and His Syncopators with June Pursell and Doug Richardson
- 6:15—Adventures of Charlie Lung
- 6:30—Price Dunlavy, Organist

- 6:45—Growin' Up, featuring Gay Seabrook and Emerson Tracey
- 7—The Olympians
- 7:30—The Hoopers
- 7:45—Shilkret Novelties
- 8—Magic Carpet, with Orchestra, King's Men and Julietta Novis
- 8:30—Hits of Tomorrow
- 9—Plain People, continuity by Kay Van Ripper
- 9:30—Slumber Time
- 10 to 11 P.M.—Lou Traveller's Orch.

526 Meters KMTR Holly. 3026
570 Kcys. 500 Watts
KMTR Radio Corp., Hollywood, Cal.

- 6:30 A.M.—Selected Records
- 7—Hill Billies and Uncle Herb
- 8—Stock Quotations
- 8:05—Breakfast Club
- 9—Home Economics Expert
- 9:15—Walkathon
- 9:20—Robert Noble, Ambassador of Happiness
- 9:30—Selected Records
- 9:45—Univ. of Calif. Program
- 10—The Sun Taggers
- 10:30—Scientific Serenaders
- 11—Selected Records
- 11:45—Public and City Officials
- 12 noon—The Globe Trotter
- 12:15—Selected Records
- 12:30—Hi Noon Hi Lites
- 1—Selected Records
- 1:30—Fast and Furious
- 2—Happiness Revue
- 4—Musical Messengers
- 4:30—Selected Records
- 5—Walkathon
- 5:15—Selected Records
- 5:45—The Globe Trotter
- 6—Twilight Melodist
- 6:30—Two Professors, Bull & Geise
- 7—All Year Club
- 7:15—Sterling Young's Youngsters
- 7:30—Soothing Melodies
- 7:45—James Newill, Tenor; Harold Curtis, Organist
- 8—Fat Baldwin, City Hill Billy
- 8:15—Ted Dah's Orchestra
- 8:30—Harry Geise and Happy Guys
- 9—Studio Program
- 9:15—Old Favorites
- 9:30—Harold Curtis, Organist
- 10—Cafe La Boheme
- 11—Walkathon
- 11:30 to 12:30 A.M.—Classical Recordings

384.4 Meters KTM Exposition 1341
780 Kcys. 1000 Watts
Pickwick Broad. Corp., Los Angeles

- 6 A.M.—Bert Olbert's Request Records
- 8—Recorded Program
- 9—Zandra
- 9:30—Pennsylvania Dutchman
- 9:45—Recorded Program
- 10—Silent Period
- 1 P.M.—Inspiration
- 1:15—Utah Trail Boys
- 1:30—Recorded Program
- 1:45—Maude Hughes
- 2—Spanish Concert
- 3:15—Ray's String Duo
- 3:30—Gene Byrnes in “Scraps from the Waste Basket”
- 3:45—Pennsylvania Dutchman
- 4—Montana Cowgirls
- 4:30—Paul Rader and His Couriers
- 5—Silent Period
- 8—Gene Biscailuz, Under-Sheriff, “Underworld Experiences”
- 8:15—String Ensemble
- 8:45—Concert Orchestra (trans.)
- 9—Beverly Hill Billies
- 10—Jack Dunn
- 10:30—Deacon Brown and His Peace-makers
- 11—Cracker Barrel Congress
- 11:15—Bally Hooley
- 11:30 to 1 A.M.—Request Records

285.5 Meters KNX Hemp. 4101
1050 Kcys. 5000 Watts
L. A. Evening Express, Los Angeles

- 6:30 A.M.—Recorded Program
- 6:45—Bill Sharples and His Gang
- 8:45—Inspirational Talk and Prayer
- 9—Clinic of the Air
- 9:30—News Items
- 9:45—Maxine's Shopping Service
- 10—Eddie Albright's Family
- 10:30—Kate Brew aughn
- 11—Velva Darling in “Hollywood Brevities”
- 11:15—Recorded Program
- 12 noon—News Items
- 12:15—Recorded Program
- 1—Paris Inn Broadcast
- 2—The Bookworm
- 2:30—KNX Ensemble
- 3—Recorded Program
- 3:30—Mrs. Emily Shutt
- 3:45—Recorded Concert
- 4—Travelogue Lost and Found Announcements, Stocks
- 4:15—Maxine's Shopping Service
- 4:45—Recorded Program
- 5—Town Crier
- 5:15—The Arizona Wranglers
- 6—Chandu
- 6—News Items
- 6:15—KNX Ensemble
- 6:30—Li'l Joe Warner and His Jolly Journal
- 6:45—Red Cap
- 7—Frank Watanabe and Hon. Archie
- 7:15—Rosicrucian String Ensemble
- 7:45—KNX Ensemble
- 8—KNX Ensemble and Gertrude Ridenour
- 8:30—Drury Lane, Tenor, and the Sherman Oaks Serenaders
- 9—News Items
- 9:15—KNX Ensemble
- 9:30—Ethel Duncan, “Good Samaritan of the Air”
- 10—Jane Jones' Night Club
- 11—Paris Inn Broadcast
- 12 to 1 A.M.—Ray Howell, “Aaand How” Boy

239.9 Meters KFOX Phone: 672
1250 Kcys. 1000 Watts
Nichols & Wariner, Long Beach, Cal.

- 9—Mae Day Beauty talk
- 9:10—Air Raiders
- 10—Organ, Vera Graham
- 10:30—Orange Blossom Girls
- 11—Three Boys
- 11:30—News report
- 11:45—Harrell Sisters
- 12 noon—Blue Ribbon Group
- 1—Rotary Club
- 1:30—Electrical transcription
- 1:45—Old Times' Curiosity Shop
- 2—Mart's Musical Bazaar
- 2:15—“Chandu,” the Magician
- 2:30—Musical Pastels
- 3:30—Organ, Pipe Dreams
- 4—News report
- 4:15—Dental Clinic
- 4:45—Dance music
- 5:15—Tennessee Joe
- 5:30—Cheerio Boys
- 5:45—Markwell Harmonettes
- 6—Mart's House Gang
- 6:15—Campus Scamps Sorority
- 6:30—KFOX School Kids
- 6:45—Harrell Sisters
- 7—Cheerio Boys
- 7:15—“Black and Blue”
- 7:30—The Boy Detective
- 7:45—Three Vagabonds
- 8—Melody Garden
- 8:15—“Chandu”
- 8:30—Drama
- 9—To the Ladies
- 9:30—Hearts and Flowers
- 9:45—Majestic Ballroom Orchestra
- 10—Walkathon
- 10:30—Rebroadcast from KHJ
- 12 to 5 A.M.—Recordings

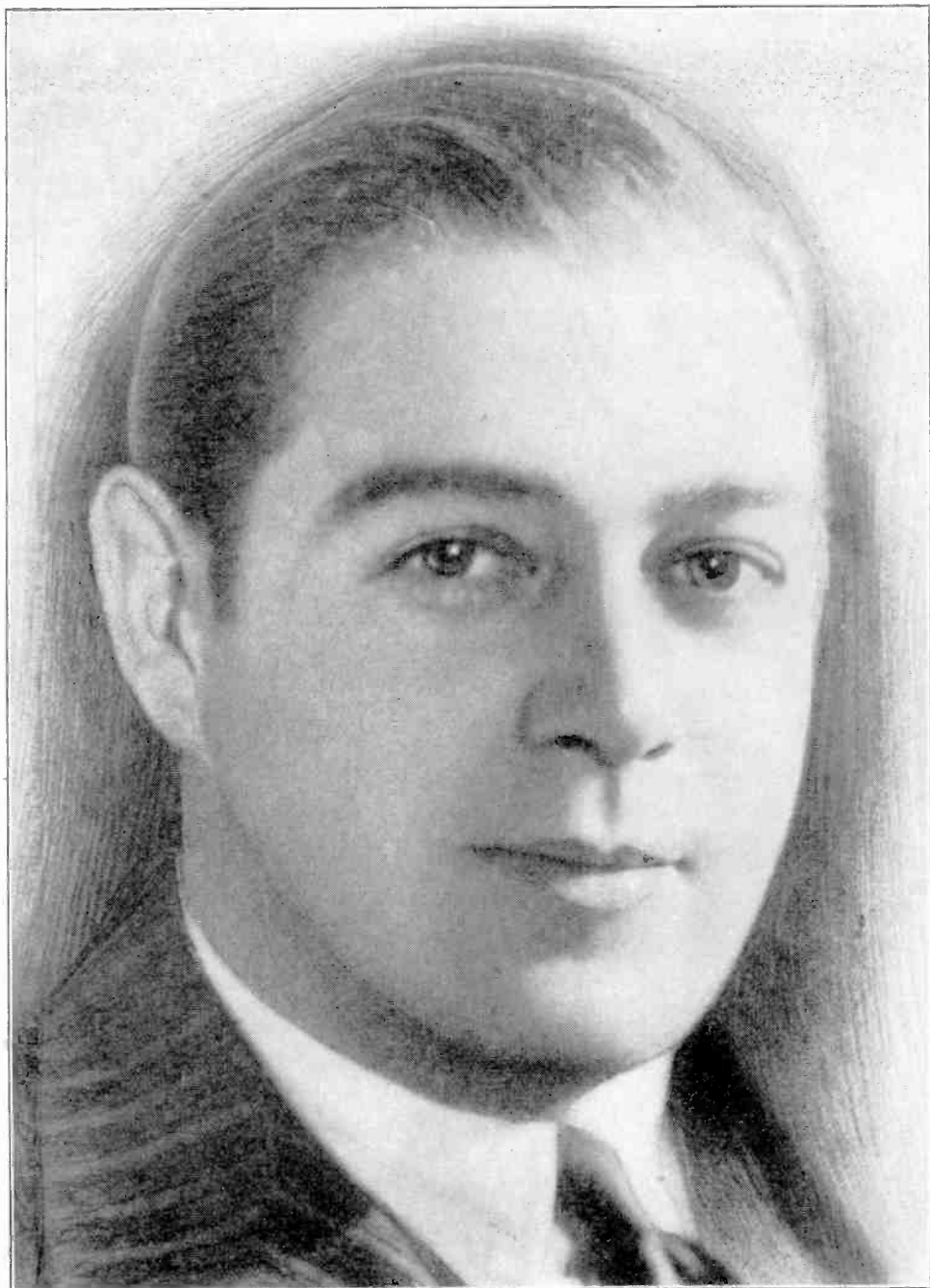

MORTON DOWNEY, CBS

THURSDAY Programs

February 25, 1932

491.5 Meters **KFRC** Prospect 0100
610 Kcys. 1000 Watts
Don Lee, Inc., San Francisco, Calif.

- 7 A.M.—Seal Rocks broadcast
- 7:25—N. Y. stock quotations
- 7:30—Dobbsie, health exercises
- 8—Shell Happytime
- 8:30—Hallelujah hour
- 9:30—Ann Welcome
- 9:45—CBS Lenten services
- 10—Recordings
- 10:15—Barbara Gould Beauty talk
- 10:30—Recordings
- 10:45—Window shopping with Wynn
- 11—Rumford School of Cookery
- 11:15—CBS, Ann Leaf, Organist
- 11:25—The Globe Trotter
- 11:30—CBS, Amer. School of the Air
- 12 noon—Noonday concert
- 1—CBS, U. S. Army Band
- 1:30—N. Y. stock quotations
- 1:35—The Globe Trotter
- 1:45—CBS, George Hall's Orchestra
- 2—Happy Go Lucky Hour
- 3—Feminine Fancies
- 4—Organillies
- 4:15—Recordings
- 4:25—Goodwill Industries
- 4:30—Fred Lane's Book Review
- 4:45—The Globe Trotter
- 4:55—Town Topics
- 5—Skippy
- 5:15—Sunset Melodies, Robert Olson and Eleanor Allen
- 5:45—CBS, "Your Child," Angelo Patri
- 6—Bobs. Sports Authority
- 6:15—J. Ward Hutton's Concert Ensemble
- 6:30—Popular program
- 6:45—Chiffon Jazz
- 7:15—Adventures of "Black and Blue"
- 7:30—CBS, Nat Shilkret's Orch.; Alex Gray, soloist
- 7:45—CBS, Myrt and Marge
- 8—CBS, Bing Crosby
- 8:15—Chandu, the Magician
- 8:30—CBS, Camel Quarter hour
- 8:45—Concert
- 9—H-O Surprise program
- 9:30—Dutch Masters
- 9:45—Oldsmobile Melody Speedway
- 10—CBS, Uguentine Entertainers
- 10:15—Anson Weeks' Orchestra
- 11—Hal Greyson's Orchestra
- 12 to 1 A.M.—Vagabond of the Air

280.2 Meters **KJBS** Ord. 4148-49
1070 Kcys. 100 Watts
J. Brunton & Sons, San Francisco

- 6 A.M.—KJBS Alarm Klok Klub
- 8—Popular Records
- 9—Assoc. Food Stores' Program
- 9:30—Recorded Program
- 10—Reporter of the Air
- 10:05—Favorite Records
- 11:30—Concert Music
- 12 noon—Popular Vocal Selections
- 12:30—Symphony Orchestra
- 12:45—Variety Recordings
- 1—Stock Reports and Records
- 1:15—Financial Common Sense
- 2—Blindcraft Ensemble
- 2:30—International Program
- 2:45—Speak-Easy Time; Records
- 3—Reporter of the Air
- 3:05—George Taylor's Bridge Hour
- 4—Recordings
- 4:15—Pat Buckman, Tenor
- 4:30—Popular Records
- 12:01 to 6 A.M.—KJBS Owl Program



RAYMOND PAIGE
KHJ—MUSICAL DIRECTOR

243.8 Meters **KYA** Prospect 3456
1230 Kcys. 1000 Watts
Pac. Broadcast. Corp., San Francisco

- 7:30 A.M.—Rhythm Masters
- 8—Metropolitan hour
- 9—Manial Melodies
- 9:30—Modern Melodies
- 10—Sunshine hour
- 11—Salon Melodies
- 11:15—Manhattan Moods
- 11:30—Novelty Bits
- 11:45—Song and Dance Kings
- 12 noon—Johnson Daily Radio Guide
- 12:05—Broadway Echoes
- 12:30—Organ Recital
- 1—Cal King's Country Store
- 1:30—Musical Contrasts
- 2—Your Helpful Friend
- 2:15—Organ Recital
- 2:45—Masters of the violin
- 3—Babette
- 3:15—Walter Markham program—"Goodwill Industries"
- 3:30—Program to be announced
- 3:45—Salon Music
- 4—Artist Celebrities
- 4:30—Famous Songs and Singers
- 5—Metropolitan hour
- 6—Revue
- 6:30—News Digest
- 6:45—Henry Starr, piano and songs
- 7—Hap and Jack: Rapid Fire Song Writers
- 7:15—Sportsman Corner: Gene Sullivan
- 7:30—News Bulletin
- 7:45—Billy Small Ensemble
- 8—On With the Show
- 8:30—Sports Review
- 9—The Old Judge
- 9:30—Milly and Billy: The Cub Reporters
- 9:45—George Nickson: Song recital
- 10—News Bulletin
- 10:15—Radio Sandman hour
- 11 to 12 midnight—Concert Memories

535.4 Meters **KTAB** Garfield 4700
560 Kcys. 1000 Watts
Assoc. Broadcasters, Oakland, Calif.

- 7 A.M.—Rise and Shine
- 7:30—The Brainstormers with Lee Douglas
- 8—Radio Shopping News
- 8:30—Jack Hall and Clem Kennedy
- 9—Morning Prayer Hour
- 9:30—Dr. J. Douglas Thompson
- 10—Household hour. Alma La Marr
- 10:30—News service
- 10:35—Dr. B. L. Corley
- 10:55—Recordings
- 11—Hot Tips and Hot Tunes
- 11:15—Recordings
- 11:30—Radio Shopping News
- 12 noon—U. S. Agricultural reports
- 12:15—Dr. R. M. McLain
- 12:30—News service
- 12:35—Echoes of Portugal
- 1:05—Recordings
- 1:30—Over the teacups with Alma La Marr
- 2—Popular recordings
- 2:30—Matinee Melodists
- 3:30—Popular recordings
- 4—Kobar
- 4:30—Jack Hall and Clem Kennedy
- 5—Recordings
- 5:15—Hot Tips and Hot Tunes
- 5:30—Dr. J. Douglas Thompson
- 6—Taylor Made Tempos with Glen-hall Taylor, pianist
- 6:15—Popular recordings
- 6:30—Ernie Smith in the Sport Page of the Air
- 6:45—Breuner's Reporter
- 7—Dance Music
- 7:30—News service
- 7:45—Herman Schnitzel
- 8—Miniature Symphony
- 9—Beverly Hill Billies
- 10—Ghost story by Leonard Reeg and Frank O'Neill, "The Nameless Death"
- 10:15—Moment Musicale
- 11 to 1 A.M.—Nite Owls

296.6 Meters **KQW** Columbia 777
1010 Kcys. 500 Watts
Pac. Agric. Foundation, Ltd., San Jose

- 7 A.M.—Breakfast hour
- 8—Silent
- 9—Bondon's Zither Melodies
- 9:30—Dorothy Dean, Home hour
- 10:30—Friendship Club
- 10:45—Recordings
- 11—Leah Bernhardt Kimball
- 11:30—Cockerles Old Timers
- 12 noon—Betty Jaye, Variety prog.
- 12:30—Weather, Farm reports
- 1—Recordings
- 1:30—Lena Leland, Friendly hour
- 2:30—Recordings
- 3—Gene's Musical Moments
- 3:30—Silent period
- 4:30—Story time
- 5—Vespers
- 5:30—Musical feature
- 5:45—Liberty Bell Quarter hour
- 6—Studio feature
- 6:15—Franco's program
- 6:40—Farm Market reports
- 6:45—Radio News and Forum
- 7:45—The Caterpillar Crew
- 8—Songs of the Old Church Choir
- 9—Nadine Honeywell
- 9:15—The Five Pretzels
- 10 to 10:30 P.M.—The Voice of Madame Arga

440.9 Mtrs. **NBC-KPO** GA. 8300
680 Kcys. 5000 Watts
National Broadcast. Co., San Francisco

Service to **KJR, KEX, KGA, KECA, KTAR, KSL, KFSD**

7:30 A.M.—Sunrise Serenaders: **KPO**
8—Financial Service: **KPO, KGA, KJR, KEX, KTAR**
8:15—Crosscuts from the Log o' the Day: **KPO, KGA, KJR, KEX, (KTAR off 8:30)**
9:15—Stringwood Ensemble: **KPO, KGA, KEX**
9:30—Helpful Hints to Housewives, Julia Hayes: **KPO**
9:45—University of California at Your Service: **KPO**
10—Organ Concert, George Nyklick: **KPO, KGA (KEX on 10:15)**
10:30—Girl Friends, Murray Sisters; Tom and Dudd; songs and dialogue: **KPO, KGA, KEX**
11—Standard Schl. Broadcast, "Review"; elementary and advanced music appreciation lessons: **KPO**
11:45—Thieves of Badbags, Ned Nestor and Jim Sarsfield, songs and dialogue: (**KPO off 11:57**), **KGA, KJR, KEX**
11:57—Signals, Weather, Scripture: **KPO**
12 noon—South San Francisco Stockyard report: **KPO**
12:10—Snapshots, Rita Lane, soprano; orchestra direction Jess Norman: **KPO**
1—Shrine luncheon program: **KPO**
1:30—Stringwood Ensemble, direction Charles Hart: **KPO, KGA, KJR, KEX on 1:45**
2—The Jungle Man, children's talk by Carveth Wells: **KPO, KGA, KJR, KEX, KECA**
2:15—Swanee Serenaders: **KPO, KGA, KJR, KEX**
2:30—Old Pappy, negro impersonations, songs, Clifford Soubrier, M. Saxbe, guitarist: **KPO, KGA, KJR, KEX**
2:45—Musical Moments: **KPO, KGA, KJR, KEX**
3—Who Cares, variety program, conducted by Prof. Bob Bence: **KPO, KGA (KJR on 3:05) KEX**
4—Pickard Family, Hill Billy songs; novelty orchestra: **KPO, KGA, KJR, KEX, KFSD**
4:15—Marie, the Little French Girl, novelty songs; George Nyklick, pianist: **KPO, KGA, KJR, KEX**
4:30—Piano Moods, Ilomay Bailey, soprano; Lee Sims, pianist: **KPO, KGA, KJR, KEX**
4:45—John and Ned, vocal duo: **KPO, KGA**
5—Twilight Tunes, Eileen Piggott, soprano; orchestra direction Rex Dunn: **KPO, (KGA on 5:15) KJR, KEX, KGHL**
5:30—Date Book with Stuart Strong, **KPO**
5:45—Little Orphan Annie: **KPO, KGA, KJR, KECA**
6—Masters of Music: **KPO, KGA, KJR**
6:45—Cedil and Sally in "The Funniest Things," the comic strip of the air: **KPO, KGA, KJR, KECA**
7—Raising Junior: **KPO, KGA, KJR, KECA**
7:15—The Opera Hour, Alice Gentle, soprano; Henry Thompson, tenor; concert orchestra direction of Cy Trobbe: **KPO (KGA on 7:30), (KGIR off 7:30), KGHL**
8—Eight Bells, sea chanteys, male quartet direction Henry L. Perry: **KPO, KGA, KJR, KEX**
8:15—Prince Albert Quarter Hour: **KPO, KGA, KJR, KEX, KFSD, KTAR, KGIR, KGHL**

8:30—The Dinglebenders, comedy serial, with Kolb and Dill and Chas. MacAllister: **KPO, KJR, KEX, KECA, KFSD**
8:45—Through the Opera Glass, orchestra direction Cesare Sodero; vocal soloists: **KPO, KGA, KJR, KEX**
9—The Story of Women's Names: **KPO, KGA, KJR, KEX, KECA, KFSD, KTAR, KSL, KOA**
9:15—Eva De Vol, Soprano: **KPO, KGA, KJR**
9:30—Earl Burnett's Orchestra: **KPO, KGA, KJR, KECA**
10—Great Moments of History—"George Washington," dramatic sketch by Henry Fisk Carlton, with Baldwin McGaw, Emma Knox, Victor Rodman, Tom Kelly, Tom Smith, Dud Williamson, Don Blanchard: **KPO, KGA, KEX**
10:30—Piano Pictures, Aileen Fealy, pianist; Armand Girard, basso, guest artist: **KPO, KGA, KEX**
10:45—National Prohibition Poll: **KPO, KGA, KJR, KEX, KECA, KFSD, KSL, KGIR**
10:50—Piano Pictures: **KPO, KGA, KEX**
11—Mahlon Merrick and His Palace Hotel Vagabonds: **KPO, KGA, KJR, KEX**
11:30 P.M.—Organ Concert, Dollo Sargent: **KPO, KGA, KJR, KEX**

322.4 Meters **KFWI** Franklin 0200
930 Kcys. 500 Watts
Radio Entertainments, San Francisco

7 A.M.—Eye-opener program
7:30—Charlie Glenn
8—Silent period
9—White House program
9:15—Popular tunes
10:15—Bellevue Hotel program
10:30—Dr. T. G. Linebarger
11—Timely Topics
11:35—Studio program
12 noon—Concert music
12 noon—Dance music
12:30—Town Crier
1—Silent period
6—Dance music
7—Vocal selections
7:15—Bellevue Hotel program
7:30—Silent period
11—Master Melodies (Tschalkowsky)
12 to 1 A.M.—Dedication Hour

322.4 Meters **KROW** Glenc. 6774
930 Kcys. 1000Watts
Educa. Broad. Corp., Oakland, Calif.

8 A.M.—Recordings
9—Silent period
1 P.M.—Weather Forecast
1:05—Latin-American program
2—Recordings
2:30—Union Mutual Life
2:40—Recordings
3—Phantoms of the Air
3:30—Organ Travelogue, Vivian Moore
4—Buddy Lynch, baritone
4:15—The Manx program
4:30—Simaloa Spanish Trio
5—Lois Feeley, soprano
5:15—Betty and Alvin in 'Rain or Shine'
5:30—Wade Forrester's Sunshine hr.
6—Off the Air
7:30—Italian program
8:15—Watch Tower program
8:30—Latin-American program
9—The Lyric Trio and Babbette Rouse, contralto
9:30—Pemm Petepory Players, direction of Elmer Pemm
10 to 11 P.M.—Blue Watters' Dance Orchestra

340.7 Meters **KLX** Lake. 6000
880 Kcys. 500 Watts
Tribune Pub. Co., Oakland, Calif.

7 A.M.—Morning exercises and entertainment; N. Y. Stocks
8—Recorded program
9—Modern Homes period
9:30—Clinic of the Air
10:15—S. F. stocks; financial information; weather
10:30—Recorded program
11—Classified Advertising hour
12 noon—Jack Delaney and Band
12:30—Produce review
1—Jean's Highlights
2—Recordings
2:35—Closing S. F. stocks
2:45—Ethel Rhinard, jazz pianist
3—Recorded program
3:15—Sharp and Flat
3:30—Records
4:30—Brother Bob's Club
5—Helen Parmelee, Pianist
5:30—The Three Cocoanuts
6—Dave Saylor's Hotel Oakland dance orchestra
7—News Items
7:30—Pet Clinic of the Air, care and feed of Scotch Collie
7:45—Fred and Morris, comedians
8—"How Is a Newspaper Made?"
8:30—Mexican orchestra, "Los Caballeros"
9—Old Gospel Hymns, with Mixed quartet, under the direction of M. Jay Goodman, tenor
9:30—The Bookworm
10 to 11 P. M.—Dance program

254.1 Meters **KEX** Atwater 3111
1180 Kcys. 5000 Watts
Western Broadcast. Co., Portland, Ore.

6:45 A.M.—Farm Flashes, Weather Report and Program Resume
7—Late Record Releases
8—NBC, Financial Service
8:15—NBC, Crosscuts of the Day
9:15—NBC, Stringwood Ensemble
9:45—NBC, Windjammers
10—Julia Hayes
10:15—NBC, Organ Concert
10:30—NBC, Girl Friends
11—Blue Streaks
11:30—Radio Troubadours
11:45—Thieves of Badbags
12 noon—Fiddlers Three
12:30—Mardi Gras Hour
1—Chet and Mabel
1:15—Seth Maker
1:45—NBC, Stringwood Ensemble
2—NBC, Carveth Wells
2:15—NBC, Swanee Serenaders
2:30—NBC, Ol' Pappy
2:45—Musical Moments
3—Who Cares?
4—Pickard Family
4:15—Marie, the Little French Girl
4:30—Piano Moods
4:45—NBC, John and Ned
5—NBC, Twilight Tunes
5:30—Silent Period
8—NBC, Eight Bells
8:15—NBC, Prince Albert Quarter Hour
8:30—NBC, The Dinglebenders
8:45—NBC, Thru the Opera Glass
9—NBC, The Story of Women's Names
9:15—Tom Mitchell
9:30—NBC, Earl Burnett's Orch.
9:45—Oregonian At Home
10—NBC, Great Moments in History
10:30—NBC, Piano Pictures
10:45—National Prohibition Poll
10:50—Piano Pictures
11—NBC, Palace Hotel Orchestra
11:30—NBC, Organ Concert

309.1 Meters KJR Seneca 1515
970 Kcs. 5000 Watts
 Northwest Broad. System, Seattle, Wn.
 7 A.M.—Tom and Jerry
 8—NBC, Financial Service
 8:15—NBC, Crosscuts of the Day
 9:15—Mary from Proctor's
 9:45—NBC, Windjammers
 10—NBC, Organ Concert
 10:30—NBC, Meet the Girl Friends
 11—Blue Streaks
 11:30—Piano Moods
 11:45—Thieves of Badbags
 12 noon—Fiddlers Three
 12:30—Mardi Gras Hour
 1—Tea Time Tales
 1:15—Seth Maker
 1:45—NBC, Stringwood Ensemble
 2—NBC, Carveth Wells
 2:15—NBC, Swane Serenaders
 2:30—NBC, Ol' Pappy
 2:45—Musical Moments
 3—P. I. Lost and Found
 3:05—NBC, Who Cares?
 4—Pickard Family
 4:15—NBC, Marie, the Little French Girl
 4:30—Piano Moods
 4:45—Kiddies' Program
 5—NBC, Twilight Tunes
 5:30—Studio Program
 5:45—Little Orphan Annie
 6—NBC, Masters of Music
 6:45—NBC, Cecil and Sally
 7—NBC, Raising Junior
 7:15—Famous Songs and Stories
 7:30—Joe and Jake
 7:45—Easy Chair
 8—NBC, Eight Bells
 8:15—NBC, Prince Albert Quarter Hour
 8:30—NBC, The Dinglebenders
 8:45—NBC, Thru the Opera Glass
 9—NBC, The Story of Women's Names
 9:15—Eva De Vol
 9:30—NBC, Earl Burnett's Orch.
 10—Vic Meyers' Trianon Orchestra
 10:45—National Prohibition Poll
 10:50—Vic Meyers' Orchestra
 11—NBC, Palace Hotel Orchestra
 11:30—NBC, Organ Concert

236.1 Meters KOL Elliott 4466
1270 Kcs. 1000 Watts
 Seattle Broadcast. Co., Seattle, Wash.
 6:45 A.M.—Top o' the Morning
 7—KOL Time Klock
 7:45—Zukor's Perky Feather
 8—Shell Happytime
 8:30—Hallelujah Hour
 9—CBS, Chas. Boulanger & His Orch.
 9:30—CBS, Columbia Revue
 10—Morning Melodies
 10:30—Ballad Hour
 10:40—Console Capers
 10:55—Johnson Daily Guide
 11:15—CBS, Columbia Salon Orch.
 11:30—CBS, Amer. School of the Air
 12 noon—"The Carnival" with Billy Sherwood
 1—Ken Stuart's Sunshine Program
 1:15—CBS, U. S. Army Band
 1:30—CBS, Hotel Taft Orchestra
 2—Happy-Go-Lucky Hour
 3—Feminine Fancies
 3:30—Harriet Links
 3:45—Feminine Fancies
 4—CBS, Organalties
 4:15—Organ Moods
 4:30—Frank Coomb's Accommodation Train
 4:45—Cecil Solly
 5—CBS, Jimmy Joy's Orchestra
 5:15—"Skippy"
 5:45—CBS, Cream of Wheat Program
 6—Sports Review
 6:15—Political Talk
 6:30—The Happy Repairman
 7—CBS Feature
 7:15—Black and Blue

7:30—CBS, Nat Shilkret and His Or.
 7:45—CBS, "Myrt and Marge"
 8—CBS, Bing Crosby
 8:15—"Chandu the Magician"
 8:30—CBS, Camel Quarter Hour
 8:45—Political Talk, Otto Case
 9—CBS, H-O Program
 9:30—Hockey Game
 10:30—Asnon Weeks' Orchestra
 11 to 12 midnight—Hal Greyson's Or.
508.2 Meters KHQ Main 5383
590 Kcs. 1000 Watts
 Louis Wasmer, Inc., Spokane, Wash.
 7 A.M.—Caterpillar program
 7:45—NBC, Van and Don
 8—Fox Theatre organ
 8:30—Merry Morning Moods
 9—NBC, Home Circle
 9:15—NBC, Beautiful Tots
 9:30—"Walt and Norman"
 9:45—Burgan's Home Comfort
 10—NBC, Magazine of the Air
 11—NBC, Stand. School Broadcast
 11:45—Johnson Daily Radio Guide
 11:50—Bell Furniture Company
 12 noon—Club Bulletin "Lucy Robinson"
 12:15—Montgomery Ward
 12:30—NBC, Farm and Home Hour
 1:15—Home Owned Business
 1:30—Gems of Remembrance
 1:45—Fashions Fur Facts
 2—NBC Matinee
 3—Studio parade
 3:30—NBC, "The Far East," talk
 4—Peerless Dental Hygiene
 5—NBC, Fleischmann Sunshine Hr.
 6—NBC, Chevrolet Chronicles
 6:30—NBC, Maxwell House Melodies
 7—NBC, Lucky Strike
 8—NBC, Amos 'n' Andy
 8:15—NBC, Stand. Symphony Hour
 9:15—Sperry Smiles
 9:30—Babson Business Barometer
 9:45—NBC, "The Stebbins Boys"
 10—NBC, Richfield News Flashes
 10:15—"Musical Jewels"
 10:30—Arnie Hartmann, Accordionist
 10:45—Timely Topics
 11—KHQ Dance Band
 12 to 12:30 A.M.—Desert Caravan

325.9 Meters KOMO Elliott 5890
920 Kcs. 1000 Watts
 Fisher's Blend Station, Inc., Seattle
 6:55 A.M.—Inspirational Services
 7—Organ Recital
 7:45—NBC, Van and Don
 8—NBC, L'Heure Exquise
 8:15—NBC, Singing Strings
 8:30—NBC, Hugo Mariani Marionettes
 9—NBC, GE Circle
 9:15—Home Suggestions Program
 9:30—Garden Time Program
 10—NBC, Magazine of the Air
 11—NBC, Standard School Broadcast
 11:45—Tuneful Two
 12 noon—Prudence Penny Talk
 12:15—NBC, Western Farm & Home Hour
 1—Concert Orchestra and Vocalists
 2—NBC Matinee
 3—Concert Orchestra and Vocalists
 3:30—NBC, Talk by S. K. Ratcliffe
 3:45—Stock Quotations
 4—Popular Orchestra and Vocalists
 5—NBC, Fleischmann Sunshine Hour
 6—NBC, The Big Six of the Air
 6:30—NBC, Maxwell House Melodies
 7—NBC, Lucky Strike Dance Hour
 8—NBC, Amos 'n' Andy
 8:15—NBC, Standard Symphony Hr.
 9:15—NBC, Sperry Smiles
 9:30—Baldy Homespun Melodies
 9:45—NBC, The Stebbins Boys
 10—NBC, Richfield News Flashes
 10:15—Mozart Hour
 11:15—Globe Trotter
 11:30—Olympic Hotel Dance Orch.
 12 to 12:30 A.M.—Organ Recital

394.5 Meters KVI Broadway 4211
760 Kcs. 1000 Watts
 Puget Sound Broadcast. Co., Tacoma
 6:30 A.M.—Recordings
 7—Church of the Air
 7:30—Recordings
 8—Shell Happytime with Dobbsie
 8:30—Hallelujah Hour
 9—CBS, Charles Boulanger's Orchestra
 9:30—CBS, Columbia Revue
 10—Studio Program
 10:15—Mid-Morning Melodies
 11:15—CBS, Ann Leaf, organist
 11:30—CBS, School of the Air
 12 noon—CBS, La Forge Berumen Musicales
 12:15—Oakes Walkathon
 12:30—Garden Talk
 12:45—Rotary Club Luncheon
 1:30—CBS, George Hall's Orchestra
 1:45—The Health Man
 2—Happy-Go-Lucky Hour
 3—Feminine Fancies
 3:30—Dental Clinic
 4—CBS, Organalties
 4:15—Oakes Walkathon
 4:30—CBS, Between the Bookends
 4:45—Studio Program
 5—CBS, Jimmy Joy's Orchestra
 5:15—Studio Program
 5:30—Silent period
 10—Oakes Walkathon
 10:30—The Valvoliners
 10:45—Charles Parnell's Orchestra
 11:15 to 12 midnight—Hal Greyson's Orchestra

204 Meters KGA Main 3434
1470 Kcs. 5000 Watts
 NW. Broad. System, Spokane, Wash.
 6 A.M.—News, Grain and Livestock Reports
 8—NBC, Financial Service
 8:15—NBC, Crosscuts of the Day
 9:15—NBC, Stringwood Ensemble
 9:45—NBC, Windjammers
 10—NBC, Organ Recital
 10:30—NBC, Girl Friends
 11—Blue Streaks
 11:30—Piano Moods
 11:45—Thieves of Badbags
 12 noon—Fiddlers Three
 12:30—Mardi Gras Hour
 1—Chet and Mabel
 1:15—Seth Maker
 1:45—NBC, Stringwood Ensemble
 2—NBC, Carveth Wells
 2:15—Swane Serenaders
 2:30—NBC, Ol' Pappy
 2:45—Musical Moments
 3—NBC, Who Cares?
 4—Pickard Family
 4:15—NBC, Marie, the Little French Girl
 4:30—Piano Moods
 4:45—John and Ned
 5—Ruth Brayson
 5:15—NBC, Twilight Tunes
 5:30—Uncle Andy
 5:45—Little Orphan Annie
 6—NBC, Masters of Music
 6:45—NBC, Cecil and Sally
 7—NBC, Raising Junior
 7:15—To be announced
 7:30—NBC, Opera Hour
 8—NBC, Eight Bells
 8:15—NBC, Prince Albert Quarter Hour
 8:30—To be announced
 8:45—NBC, Thru the Opera Glass
 9—NBC, The Story of Women's Names
 9:15—Eva De Vol
 9:30—NBC, Earl Burnett's Orch.
 10—NBC, Great Moments in History
 10:30—NBC, Piano Pictures
 10:45—National Prohibition Poll
 10:50—Piano Pictures
 11—NBC, Palace Hotel Orchestra
 11:30—NBC, Organ Concert

379.5 Mtrs. **NBC-KGO** Sutter 1920
7900 Kcys. 7500 Watts
National Broadcast. Co., San Francisco

Service to **KHQ, KOMO, KGW,
KFI, KOA, KSL, KTAR,
KECA, KFSD**

7 A.M.—Harold Stokes' Orchestra: KGO
7:15—Organ Concert: KGO
7:30—Morning Melodists: KGO
7:45—Van and Don, the Two Professors: KGO, KHQ, KOMO, KGW, KFI, KFSD, KTAR, KSL, KOA
8—L'Heure Exquise: KGO, KOMO, KGW, KFI
8:15—Singing Strings: KGO, KOMO, KGW, KFI
8:30—Hugo Mariani Marionettes: KGO, KOMO, KGW, (KFI, KTAR off 8:45)
9—GE Circle: Grace Ellis, Hostess; Eddie Dunham, Organist; Theodore Webb, Baritone: KGO, KHQ, KOMO, KGW, KFI, KFSD, KTAR
9:15—Beautiful Thoughts: KGO, KHQ, KGW, KFI, KTAR
9:30—The Buckaroos: Ted Maxwell, Charles Marshall: KGO
9:45—Stringwood Ensemble: KGO
10—Woman's Magazine of the Air: Bennie Walker, Editor: KGO, KHQ, KOMO, KGW, KFI, (KFSD, KTAR, KSL, KOA on 10:40)
11—Standard School Broadcast: KGO, KHQ, KOMO, KGW, KFI, KFSD
11:45—Smackouts: Comedy Sketch with Marion and Jim Jordan: KGO
12 noon—Jingle Joe: Joe Parsons, Songs, with Organ Accompanist: KGO
12:15—Western Farm and Home Hour: KGO, KHQ, KOMO, KGW, KFI, KFSD, (KTAR on 12:45), KSL, KGHL
1—Stringwood Ensemble: KGO
1:15—U. S. Navy Band, Lieutenant Charles Bentz, Director: KGO, (KTAR on 1:30)
2—NBC Matinee: KGO, KHQ, KOMO, KGW, KFI, KFSD, (KTAR off 2:45)
3—Waldorf-Astoria Sert Room Orchestra: KGO, KFI, KFSD
3:15—Headliners: Jack Deane, Tenor: KGO, KFI, KFSD
3:30—The Far East: Talk by S. K. Ratcliffe, English Journalist: KGO, KHQ, KOMO, KGW, KFSD, KGIR
3:45—Melody Land: KGO, (KFSD off 4:00)
4:30—News Service: KGO
4:45—Barbara Blanchard, Soprano: KGO, KFSD
5—Fleischmann Hour: Rudy Vallee and His Orchestra; Ray Perkins, Master of Ceremonies: KGO, KHQ, KOMO, KGW, KFI, KTAR, KSL
6—The Big Six of the Air: KGO, KHQ, KOMO, KGW, KFI, KFSD, KTAR, KSL, KGIR, KGHL
6:30—Maxwell House Ensemble: Lanny Ross, Tenor; the Songsmiths, Male Quartet; Orchestra direction Don Voorhees: KGO, KHQ, KOMO, KGW, KFI, KFSD, KTAR, KSL
7—Lucky Strike Dance Hour: KGO, KHQ, KOMO, KGW, KFI, KFSD, KTAR, KSL
8—Amos 'n' Andy: Blackface Comedians: KGO, KHQ, KOMO, KGW, KFI, KFSD, KSL
8:15—Standard Symphony Hour: San Francisco Symphony Orchestra direction Basil Cameron: KGO, KHQ, KOMO, KGW, KFI
9:15—Sperry Smiles: Nathan Stewart, Baritone; Lee S. Roberts, Pianist; Paul Carson, Organist:

KGO, KHQ, KOMO, KGW, KFI, KFSD, KTAR, KSL, KOA
9:30—Cheer Leaders: Vocal Trio: A. P. Christ, Bud Scott, Jack Bradley: KGO
9:45—Swift Program: The Stebbins Boys, Parker Fennelly and Arthur Allen; Somydy Sketch: KGO, KHQ, KOMO, KGW, KFI, KSL
10—Richfield News Flashes: KGO, KHQ, KOMO, KGW, KFI, KFSD
10:15—Tom Gerun and His Bal Tabarin Orchestra: KGO, KOA
10:30—The Nomads: KGO, (KOA off 10:45, on 10:50)
11—Lofner-Harris Hotel St. Francis Dance Orchestra: KGO, (KGW off 11:15)
12 midnight—Organ Concert, Dolfo Sargent: KGO

CBS

Columbia Broadcasting System

9 A.M.—Charles Boulanger and His Yoeng's Orchestra: KFBK, KOL
9:30—Columbia Revue: KFBK, KOL, KVI, KFRC, KHJ, KGB
10—Columbia Farm Community Network Program: KFRC, KHJ
10—George Hall's Hotel Taft Orchestra: KFBK, KMJ, KWG
10:30—Columbia Salon Orchestra: KFBK, KMJ, KWG, KGB
11:15—Ann Leaf at the Organ: KMJ, KWG, KOL; KVI, KFRC, KHJ, KGB
11:30—American School of the Air: KFBK, KMJ, KWG, KOL, KVI, KFRC, KHJ, KGB
12 noon—La Forge Berumen Musicales: KFBK, KWG, KVI, KHJ, KGB
12:30—Rhythm Kings, Fred Berrens, Conductor: KFBK, KMJ, KWG, KVI, KGB
12:45—Virginia Arnold, Pianist: KFBK, KMJ, KWG, KVI, KHJ, KGB
1—U. S. Army Band Concert: KFBK, KWG, KVI, KFRC, KHJ, KGB
1:30—George Hall and His Hotel Taft Orchestra: KFBK, KWG, KOL, KVI, KGB
2:15—The Ambassadors: KVI
4—Organalities: KFBK, KMJ, KWG, KOL, KVI, KFRC, KHJ, KGB
4:30—Between the Bookends: KFBK, KMJ, KVI, KGB
5—Ted Fiorito's Orchestra: KFBK, KMJ, KWG, KVI, KHJ, KGB
5:30—Hawaiian Serenaders: KFBK, KWG, KGB
5:45—Angelo Patri, "Your Child": KFBK, KMJ, KOL, KFPY, KOIN, KFRC, KHJ
6:30—Ted Fiorito's Orchestra: KWG, KOL, KGB
7:30—"Music that Satisfies": Nat Shilkret, Conductor; Alex Gray, Baritone: KFBK, KMJ, KWG, KOL, KFPY, KOIN, KFRC, KHJ
7:45—"Myrt and Marge": KFBK, KMJ, KWG, KOL, KFPY, KOIN, KFRC, KHJ
8—Cremo Presents Bing Crosby: KFBK, KMJ, KWG, KOL, KFPY, KOIN, KFRC, KHJ
8:15—Howard Barlow and the Columbia Symphony Orchestra: KGB
8:30—The Camel Quarter Hour, featuring Morton Downey, Tony Wons, Jacques Renard and His Orchestra: KMJ, KWG, KOL, KFPY, KOIN, KFRC, KHJ
8:45—George Olsen and His Orchestra: KFBK, KWG, KOL
9—Hecker Surprise Party: KMJ, KWG, KOL, KFPY, KOIN, KFRC, KHJ
9:30—Louis Panico and His Orchestra: KMJ, KWG, KGB

285.5 Meters **KNX** Hemp. 4101
1050 Kcys. 5000 Watts
L. A. Evening Express, Los Angeles
6:30 A.M.—Recorded Program
6:45—Bill Sharples and His Gang
6:45—Inspirational Talk and Prayer
9—Clinic of the Air
9:30—News Items
9:45—Maxine's Shopping Service
10—Eddie Albright's Family
10:30—Kate Brew Vaughn
11—Recorded Program
12 noon—News Items
12:15—Recorded Program
12:30—Dr. John Matthews
1—Paris Inn
2—The Bookworm
2:30—Recorded Program
2:45—French Lesson, Prof. Edgard Leon
3:30—Louise Johnson, Astroanalyst
4—Travelogue, Lost and Found Announcements, Stocks
4:15—Maxine's Shopping Service
4:45—Recorded Program
5—Town Crier
5:15—The Arizona Wranglers
5:45—C. J. Smith
6—News Items
6:15—Episodes from the Life of Jim Powers, Bandit
6:30—Li'l Joe Warner and His Jolly Journal
6:45—KNX Ensemble
7—Frank Watanabe and Hon. Archie
7:15—KNX Ensemble
7:30—Vicent Lopez and His Valvoliners
7:45—Centerville Sketches
8—Musical Program
8:30—Violin Choir
9—News Items
9:15—Friendly Five Footnotes
9:30—Ethel Duncan, "Good Samaritan of the Air"
10—Jane Jones' Night Club
11—Paris Inn Broadcast
12 to 1 A.M.—Ray Howell, "Aaand How" Boy

499.7 Meters **KFSD** Franklin 6353
600 Kcys. 1000 Watts
African Radio Corp., Ltd., San Diego
7:30 A.M.—Studio Program
7:45—NBC, Van and Don
8—Morning Musicale
8:45—Good Cheer
9—NBC, GE Circle
9:15—Amy Lou
10:40—NBC, Magazine of the Air
11—NBC, Standard School Broadcast
11:45—Dr. Strauss' Sketchbook
12 noon—Studio Program
12:15—NBC, Western Farm & Home
1—Studio Program
1:15—NBC, U. S. Navy Band
2—NBC Matinee
3—NBC, Waldorf-Astoria Sert Room Orchestra
3:15—NBC, Headliners
3:30—NBC, Far East
3:45—NBC, Melodyland
4—NBC, Pickard Family
4:15—Radio Dental Clinic
4:45—NBC, Barbara Blanchard
5—Studio Program
5:45—Late News
6—NBC, Chevrolet Program
6:30—NBC, Maxwell House Program
7—NBC, Lucky Strike Dance Hour
8—NBC, Amos 'n' Andy
8:15—NBC, Prince Albert
8:30—NBC, Dinglebenders
8:45—Harmony Duo
9—NBC, Story of Women's Names
9:15—NBC, Sperry Smiles
9:30—Studio Program
10—NBC, Richfield News Flashes
10:15—Dance Music
11:15 to 12 midnight—Studio Program

468.5 Meters **KFI** Westmore 0337
640 Kcys. 50,000 Watts

- Earle C. Anthony, Inc., Los Angeles
6:45 A.M.—Dr. Seixas, Exercises
7:30—Stock market quotations
7:45—NBC, Van and Don
8—NBC, L'Heure Exquise
8:15—NBC, Singing Strings
8:30—NBC, Hugo Mariani Marionettes
8:45—Household Talk by Julia Hayes
9—NBC, GE Circle
9:15—NBC, Beautiful Thoughts
9:30—Helen Guest, songs, and Sally Hill, speaker
9:45—Dorothy Raymond, piano program
10—NBC, Magazine of the Air
11—NBC, Standard School Broadcast
11:50—Federal and State Market Reports
12 noon—Dept. of Agric. Talk
12:15—NBC, Western Farm and Home Hour
1—News release
1:15—Ann Warner Chats with her Neighbors
1:45—Baldassare Ferlazzo, violinist
2—NBC, NBC Matinee
3—NBC, Waldorf Sert Room Orchestra
3:15—NBC, Headliners
3:30—Program to be announced
3:45—Organ Recital, Alexander F. Reilly
4:45—News release
5—NBC, Fleischmann Sunshine Hour
6—NBC, Big Six of the Air
6:30—NBC, Maxwell House Melodies
7—NBC, Lucky Strike Dance Hour
8—NBC, Amos 'n' Andy
8:15—NBC, Standard Symphony Hr.
8:15—NBC, Sperry Smiles
9:30—Roger Penn and his Royal Palms Orchestra
9:45—NBC, The Stebbins Boys
10—NBC, Richfield News Flashes
10:15 to 11:45 P.M.—Jimmie Grier's Orchestra

315.6 Meters **KFWB** Holly, 0315
950 Kcys. 1000 Watts

- Warner Brothers, Hollywood, Calif.
7 A.M.—Musical Clock Program
8—Tom Murray's Hill Billies
9—Recorded Program
9:30—Price Dunlavy, Organist
10—Records
11—Julietta Novis, Soloist, acc. by Bert Fiske
11:15—Johnny Murray, Soloist, acc. by Bert Fiske
11:30—Recorded Program
12 noon—Pianist
12:15—Price Dunlavy, Organist
12:30—Frances Young Flintom, Bridge Talks
12:40—Recorded Program
1—Robert E. Callahan, reading Indian Stories
1:15—Cy Kahn, Popular Songs
1:30—Sonny Clay's Harlem Show Boat Orchestra
2—Rabbi Max H. Kert
2:15—Recorded Program
2:30—Over the Teacups, with Karen Shields
3—Recorded Program
3:30—Lewis TeeGarden reading Popular Fiction
4—Recorded Program
4:30—The King's Men
5—Recorded Program
5:15—Bert Fiske and His Syncopators, with Doug Richardson, Soloist
6:15—Adventures of Charlie Lung
6:30—Anson Weeks' Orch. (E. T.)
6:45—"Growin' Up," featuring Gay Seabrook and Emmerson Tracey

- 7—The Olympians
7:30—Nip & Tuck, Two-Piano Team
7:45—Salon Group
8:15—Seiberling Singers and Seiberling Orchestra
8:30—Dance Symphonique, featuring Julietta Novis and King's Men
9—Personalities: Orchestra, Gogo Delys, Soloist
9:30—Slumber Time
11 to 11 P.M.—Lou Traveller's Orch.

225.4 Meters **KGB** Franklin 6151
1330 Kcys. 500 Watts

- Don Lee, Inc., San Diego, California
7 A.M.—Recordings; News; Stocks
8—Shell, Happytime
8:30—Hallelujah Hour
9:30—CBS, Columbia Revue
10—Blanche Wood's Shopping Tour
11—Studio Program
11:15—CBS, Ann Leaf, Organist
11:30—CBS, Amer. School of the Air
12 noon—La Forge Berumen Musicales
12:30—CBS, Rhythm Kings
12:45—CBS, Virginia Arnold, Pianist
1—Closing Stock Quotations
1:05—CBS, U. S. Army Band
1:30—CBS, National Advisory Council on Radio in Education
2—Happy-Go-Lucky Hour
3—School Crossings Safety Talk
3:15—Feminine Fancies
4—CBS, Organalities
4:15—Trojan Period
4:30—News Reel; Town Topics
5—CBS, Joy's Orchestra
5:15—Sunset Sketches
5:45—Chandu, the Magician
6—Hutton's Ensemble
6:30—Gene Quaw's Dinner Music
7—Aztec Half Hour
7:30—Music that Satisfies
7:45—Salon Music (recordings)
8:15—CBS, Howard Barlow and Columbia Symphony Orchestra
8:30—CBS, Camel Quarter Hour
8:45—Signal Medley of Errors
9—Russ High News
9:15—Slumber Program
9:30—CBS, Louis Fainco and Orch.
10—News Reel of the Air
10:05—Culp's Almanac of the Air
10:15—Anson Weeks' Orchestra
11 to 12 midnight—Hal Greyson's Or.

526 Meters **KMTR** Holly, 3026
570 Kcys. 500 Watts

- KMTR Radio Corp., Hollywood, Cal.
9:30—Selected Records
9:45—Univ. of Calif. Program
10—Records
10:30—Scientific Serenaders
11—Selected Records
11:45—Public and City Officials
12 noon—The Globe Trotter
12:15—Selected Records
12:30—Hi Noon Hi Lites
1—Selected Records
1:30—Fast and Furious
2—Happiness Revue
4—Musical Messengers
4:30—Records
5—Walkathon
5:15—Selected Records
5:45—The Globe Trotter
6—Twilight Melodist
6:30—Two Professors, Bull & Geise
7—Harold Rhoades and Bill Smalley, Two Pianos
7:15—Harold Curtis and James Newhill, Vocal and Organ
7:30—Jeanne Dunn, Blues Singer
7:45—Justin Jahnsen's Salon Group
8:15—Ted Dahl's Orchestra
8:30—Studio Program
9—Harry Geise and Happy Guys
9:30—Harold Curtis, Organist
10—Cafe La Boheme
11—Walkathon
11:30 to 12:30 A.M.—Selected Recordings

333.1 Meters **KHJ** Vandike 7111
900 Kcys. 1000 Watts

- Don Lee, Inc., Los Angeles, Calif.
7 A.M.—News Briefs and Recordings
7:45—"Steamboat Bill"
8—Shell Happytime with Dobbsie
8:30—Hallelujah Hour
9:30—CBS, Columbia Revue
10—Tillie the Toiler
10:15—Stokely
10:30—CBS Program
11—The Acme Sunshine Melodies
11:15—CBS, Ann Leaf, organist
11:30—CBS, American School of the Air
12 noon—CBS, La Forge Berumen Musicales
12:30—World-wide news
12:45—CBS, Virginia Arnold, Pianist
1—CBS, U. S. Army Band
1:30—Times Forum
2—Happy-Go-Lucky Hour
3—Feminine Fancies
4—CBS, CBS, Organalities
4:15—U. S. C. Trojan Period
4:30—Fred Lane Talks on Books
4:45—Kerry Conway "Chats on Words"
5—CBS, Jimmy Joy's Orchestra
5:15—World-wide news
5:25—Town Topics
5:30—"Skippy"
5:45—CBS, "Your Child"
6—CBS, Chorale
6:30—Chiffon Jazz
7:15—"Black and Blue"
7:30—CBS, "Music That Satisfies"
7:45—CBS, "Myrt and Marge"
8—Bing Crosby
8:15—Chandu the Magician
8:30—CBS, Morton Downey and the Camel Orchestra
8:45—To be announced
9—H-O Surprise Program
9:30—To be announced
10—World-wide news
10:10—Anson Weeks' Orchestra
11—Roosevelt Dance Orchestra
12 to 1 A.M.—Leigh Harline, organist

209.7 Meters **KECA** West, 0337
1430 Kcys. 1000 Watts

- Earle C. Anthony, Inc., Los Angeles
10 A.M.—News release
10:15—Louis Rueb, health exercises
10:30—Around the House with Roy Leffingwell
11—Peggy O'Neill, ballads
11:15—Record program
12 noon—Biltmore Concert Orchestra
12:45—Spanish lesson, by Annette Doherty
1—Record program
1:45—"Bob, Bunny and Junior"
2—NBC, Carveth Wells, explorer
2:15—Record program, popular
3—Organ recital, Alex. Reilly
3:30—Record program
4—French lesson, by Annette Doherty
4:15—Record program
4:30—News release
4:45—Semi-classical Records
5—Big Brother Ken and his Kiddies
5:30—Record program
5:45—NBC, Orphan Annie
6—Record program
6:15—String trio
6:45—NBC, Cecil and Sally
7—NBC, Raising Junior
7:15—Chapel organ
7:30—Concert orchestra
8:15—NBC, Prince Albert Quarter Hour
8:30—NBC, The Dinglebenders
8:45—Orchestra and soloist
9—NBC, The Story of Women's Names
9:15—String trio
9:30—Earl Burnett's Orchestra
10:30 to 10:45 P.M.—News release

FRIDAY Programs • • • • • February 26, 1932

491.5 Meters **KFRC** Prospect 0100
610 Kcys. 1000 Watts

Don Lee, Inc., San Francisco, Calif.

7 A.M.—Seal Rocks broadcast
7:25—N. Y. stock quotations
7:30—Dobbie, Health Exercises
8—Shell Happytime
8:30—Hallelujah hour
9:30—Betty Crocker
9:45—CBS, Columbia Revue
10—CBS, Columbia Farm Network
program

10:45—Window shopping with Wyn
11—CBS, Lane Cedar Chest Program
11:15—CBS, Ann Leaf, Organist
11:25—The Globe Trotter
11:30—CBS, Amer. School of the Air
12 noon—Noonday concert
1—CBS, Light Opera Gems
1:30—N. Y. stock quotations
1:35—The Globe Trotter
1:45—CBS, Curtis Inst. of Music
2—Happy Go Lucky Hour
3—Feminine Fancies
4—The Wayfarers
4:15—Tea Time Tunes
4:30—CBS, Songsmiths
4:45—The Globe Trotter
4:55—Town Topics
5—Skippy
5:15—Steamboat Bill
5:30—CBS, March of Time
6—Anson Weeks' Orchestra
6:15—Seiberling Singers
6:30—CBS, Lovely Lady
6:45—Pat Frayne Sports talk
7—Just Around the Corner
7:15—Adventures of "Black and
Blue"

7:30—CBS, Nat Shilkret's Orch.;
Alex Gray, soloist
7:45—CBS, Myrt and Marge
8—CBS, Bing Crosby
8:15—Chandu, the Magician
8:30—CBS, Camel Quarter hour
8:45—Prevue—under the direction of
Meredith Willson
9—To the ladies
9:15—Hollywood Nights
9:30—CBS program
9:45—Rudolf Friml and Land of
Flowers Orchestra
10—Anson Weeks' Orchestra
11—Hal Greyson's Orchestra
12 to 1 A.M.—Vagabond of the Air

280.2 Meters **KJBS** Ord. 4148-49
1070 Kcys. 100 Watts

J. Brunty & Sons, San Francisco

6 A.M.—KJBS Alarm Klok Klub
8—Recorded Program
8:45—Carleton Coveny
9—Assoc. Food Stores' Program
9:30—Alta Coffee Club
9:45—Organ Recital
10—Reporter of the Air
10:05—Recorded Program
11:15—Rainbow Musical Program
11:30—Concert Music
12 noon—Popular Vocal Selections
12:30—Band Concert
12:45—Variety Recordings
1—Stocks and Musical Program
2—Better Business Bureau Talk
2:15—Recordings
2:30—Lucille Gordon Players
2:45—Speak-Easy Time; Records
3—Reporter of the Air
3:05—George Taylor's Bridge Hour
4—Aloha Hawaiian Trio
4:30—Popular Records
12:01—Joe Mendel's Pep Band
1 to 6 A.M.—KJBS Owl Program



GUY LOMBARDO
CBS—ORCHESTRAL DIR.

243.8 Meters **KYA** Prospect 3456
1230 Kcys. 1000 Watts

Pac. Broadcast. Corp., San Francisco

7:30 A.M.—Rhythm Masters
8—Metropolitan hour
9—Manual Melodies
9:30—Modern Melodies
10—Sunshine hour
11—Salon Melodies
11:15—Manhattan Moods
11:30—Gasoline George: "Intakes
and Exhausts"
11:45—Song and Dance Kings
12 noon—Johnson Daily Guide
12:05—Broadway Echoes
12:30—Organ recital
1—Cal King's Country Store
1:30—Musical Contrasts
2—Famous Songs and Singers
2:30—Old Chestnuts
2:45—Willis Boardman Zink
3—Close Harmony
3:30—Program to be announced
3:45—Masters of the violin
4—Salon music
4:15—Artist Celebrities
4:30—On Parade
5—Metropolitan hour
6—Revue
6:30—Your Helpful Friend
6:45—Henry Starr, piano and songs
7—Hap and Jack: Rapid Fire Song
Writers
7:15—Sydney Dixon: Song recital
7:30—News Bulletin
7:45—Musical Scales program
8—On with the Show
8:45—"Helen and Peter and Cleo-
patra"
9—Billy Small Ensemble
9:30—Bob Allen and Geo. Bowers
9:45—Billy Small: Violin recital
10—News Bulletin
10:15—Radio Sandman Hour
11 to 12 midnight—Concert Mem-
ories

535.4 Meters **KTAB** Garfield 4700
560 Kcys. 1000 Watts

Assoc. Broadcasters, Oakland, Calif.

7 A.M.—Rise and Shine
7:30—The Brainstormers with Lee
Douglas
8—Radio Shopping News
8:30—Jack Hall and Clem Kennedy
9—Morning Prayer hour
9:30—Dr. J. Douglas Thompson
10—Household hour, Alma La Marr
10:30—News service
10:35—Dr. B. L. Corley
10:55—Recordings
11—Hot Tips and Hot Tunes
11:15—Recordings
11:30—Julia Hayes
11:45—Radio Shopping News
12 noon—U. S. Agric. reports
12:15—Dr. R. M. McLain
12:30—News service
12:35—Echoes of Portugal
1:05—Recorded program
1:15—Thelma Blair, pianist
1:30—Over the Teacups, with Alma
2—The House of Dreams with Paul
2:30—Recorded program
3—Matinee Melodists
4—Kobar
4:30—Jack Hall and Clem Kennedy
5—Recordings
5:15—Hot Tips and Hot Tunes
5:30—Dr. J. Douglas Thompson
6—Taylor Made Tempos with Glen-
hall Taylor, pianist
6:15—Famous Dughnuts
6:30—Ernie Smith in the Sport Page
of the Air
6:45—Breuner's Reporter
7—Gus Arnheim's Orch. (records)
7:30—News service
7:45—Gilliam and Atterbury, comedy
team
8—Miniature Symphony
8:30—Stratosphere, mystery serial
9—Beverly Hill Billies
10—Tommy Tucker
11 to 1 A.M.—Nite Owls

296.6 Meters **KQW** Columbia 777
1010 Kcys. 500 Watts

Pac. Agric. Foundation, Ltd., San Jose

7 A.M.—Breakfast hour
8—Silent period
9—Bendon's Zither Melodies
9:30—Dorothy Dean, Home hour
10:30—Friendship Club
10:45—Recordings
11—Leah Bernhardt Kimball
11:30—Cockerels Old Timers
12 noon—Betty Jaye, Variety prog.
12:30—Weather, Farm reports
1—Recordings
1:30—Lena Leland, Friendly hour
2:30—Recordings
3—Gene's Musical Moments
3:30—Silent period
4:30—Story time
5—Vespers
5:30—Studio feature
5:45—Liberty Bell Quarter hour
6—Three Echoes
6:15—Franco's program
6:30—Farm Market reports
6:45—Radio News and Forum
7:45—Studio Feature
8—San Jose Accordion Club
8:30—Studio program
9—The Cosmopolitans
9:30—Studio program
10 to 10:30 P.M.—The Voice of
Madame Arga

CBS

Columbia Broadcasting System

- 9 A.M.—Charles Boulanger and His Yoeng's Orchestra: KFBK, KOL, KVI
- 9:45—Columbia Revue: KFBK, KOL, KVI, KFRC, KHJ, KGB
- 10:15—Columbia Farm Community Network Program: KFRC, KHJ
- 10:30—Rudolph Bochof-Meyer Davis' Savoy Orchestra: KFBK, KMJ, KWG
- 11—The Funnyboners: KFBK, KMJ, KWG, KOL, KVI, KFRC, KHJ, KGB
- 11:15—Ann Leaf at the Organ: KFBK, KMJ, KWG, KOL, KVI, KFRC, KGB
- 11:30—American School of the Air: KFBK, KMJ, KWG, KVI, KFRC, KHJ, KGB
- 12 noon—U. S. Marine Band Concert: KFBK, KWG, KVI, KHJ, KGB
- 12:30—Arthur Jarrett, with Freddie Rich's Orchestra: KFBK, KMJ, KWG, KVI, KGB
- 12:45—Columbia Educational Features: KFBK, KMJ, KWG, KVI, KGB
- 1—Light Opera Gems: KFBK, KWG, KVI, KFRC, KHJ, KGB
- 1:45—Curtis Institute of Music Program: KFBK, KWG, KOL, KGB
- 4—Organalities: KFBK, KMJ, KWG, KOL, KVI, KFRC, KHJ, KGB
- 4:30—The Songsters: KMJ, KWG, KVI, KFRC, KHJ, KGB
- 5—Ted Florito's Orchestra: KFBK, KMJ, KWG, KVI, KGB
- 5:15—Ted Florito's Orch. KFBK, KWG, KVI, KGB
- 5:30—The March of Time: KMJ, KWG, KOL, KFPY, KOIN, KHJ, KFRC
- 6:30—Lovely Lady. Featuring Leon Belasco and his Orchestra. With Tito Guizar, Mexican Tenor: KMJ, KOL, KFPY, KOIN, KFRC, KHJ
- 7:30—"Music That Satisfies." Nat Shilkret, conductor; Alex Gray, baritone: KFBK, KMJ, KWG, KOL, KFPY, KOIN, KFRC, KHJ
- 7:45—Myrt and Marge: KMJ, KWG, KOL, KFPY, KOIN, KFRC, KHJ
- 8—Cremo Presents Bing Crosby. With Carl Fenton's Orch.: KMJ, KFBK, KWG, KOL, KFPY, KHJ, KOIN, KFRC
- 8:30—The Camel Quarter Hour: KFBK, KMJ, KWG, KOL, KHJ, KFPY, KOIN, KFRC
- 8:45—George Olsen and his Orchestra: KOL
- 9:15—Hollywood Nights: KFBK, KMJ, KOL, KFPY, KOIN, KFRC, KHJ
- 9:30—Isham Jones and his orchestra: KFBK, KMJ, KWG, KFRC, KGB

322.4 Meters **KFWI** Franklin 0200
930 Kcys. 500 Watts

Radio Entertainments, San Francisco

- 7 A.M.—Eye-opener program
- 7:30—Charlie Glenn
- 8—Silent period
- 9—White House program
- 9:15—Popular tunes
- 10—Progress program
- 10:15—Bellevue Hotel program
- 10:30—Dr. T. G. Linebarger
- 11—Timely Topics
- 11:15—Studio program
- 11:30—Learn Italian, Prof. Achille

- 11:45—Concert music
- 12 noon—Dance music
- 12:30—Town Crier
- 1—Silent period
- 6—Dance music
- 6:45—Bellevue program
- 7—Frank Hale and Ernest Hardy on Rosenthal Revel
- 7:30—Silent period
- 8:30—Ella Stankevich, concert pianist
- 8:45—John D. Barry, World Events
- 9—Let's dance
- 9:30—Mildred Lenore Epsteen, soprano
- 9:45—William Frederick Lavy, piano recital
- 10:15—Organ music
- 11—Master melodies (Dellibes)
- 12 to 1 A.M.—Dedication hour

322.4 Meters **KROW** Glenc. 6774
930 Kcys. 1000Watts

- Educa. Broad. Corp., Oakland, Calif.
- 8 A.M.—Recordings
- 9—Silent period
- 1—Weather forecast
- 1:05—Latin-American program
- 2—Recordings
- 2:30—Golden Age News Items
- 2:45—Tom Ballinger, tenor
- 3—Paul's Hawaiians
- 3:30—KROW-lian Review Phantoms Orchestra
- 4:15—Rumford School of Cookery
- 4:30—The Manx program
- 4:45—La Vida Health Talk
- 5—Italian program
- 5:30—Wade Forrester's Hour
- 6—Silent period
- 7:30—The Family Album—The Albuneeers—The Songsters
- 8 to 8:30 P.M.—Musical Program

340.7 Meters **KLX** Lake. 6000
880 Kcys. 500 Watts

- Tribune Pub. Co., Oakland, Calif.
- 7 A.M.—Morning exercises and entertainment; N. Y. Stocks
- 8—Recorded program
- 9—Modern Homes period
- 9:30—Recorded program
- 10:15—S. F. stocks; financial information; weather
- 10:30—Recorded program
- 10:45—Tetrazene program
- 11—Classified Adv. hour
- 12 noon—Jack Delaney and band
- 12:30—Produce review
- 1—Jean's Highlights
- 2—Recordings
- 2:35—Closing S. F. stocks
- 2:45—Ethel Rhinard, jazz pianist
- 3—Recorded program
- 3:15—The Cecelian Singers
- 3:30—Recorded program
- 4:30—Brother Bob's Club
- 5—Helen Farnelle, pianist
- 5:30—The Three Cocoonuts
- 6—Dave Saylor's Hotel Oakland dance orchestra
- 7—News items
- 7:30—Walker's Austex Castilians program
- 7:45—Fred and Morris, comedians
- 8—KLX Hi-Jinks program with Lost and Found, piano duo, Ethel Rhinard and Cora Scott; John Wharry Lewis' KLX Orchestra; Franklin Roberts and Phebe Starr; Colonel Mildew; Lily Laguna, the Mexican diva from Tampico; Boris and Bertha; The Three Cocoonuts; "Tony"; "Two Shops Girls"; the King Sisters Harmony trio; Gay Caballeros; Dr. Pretzel; Jack Payne; Johnny Zunino and Helen Benson, banjoist
- 10 to 11 P.M.—Dance program



JIMMY GRIER

Leader M. J. B. Cocanut Grove Orchestra

M·J·B

"DEMI-TASSE REVUES"



JOHN P. MEDBURY

Famous Humorist
Master of Ceremonies

7:30 p.m. Mondays

8:30 p.m. Fridays

NBC Stations



DICK WEBSTER

M. J. B. ARTIST

- 440.9 Mtrs. **NBC-KPO** GAR. 8300
680 Kcys. 5000 Watts
National Broadcast. Co., San Francisco
- Service to KJR, KEX, KGA, KECA, KTAR, KSL, KFSD**
- 7:30 A.M.—Sunrise Serenaders: KPO
8—Financial Service: KPO, KGA, KJR, KEX
8:15—Crosscuts from the Log o' the Day: KPO, KGA, KJR, KEX
9:15—Stringwood Ensemble: KPO, KGA, KEX
9:30—Helpful Hints to Housewives, Julia Hayes: KPO
9:45—Univ. of California at Your Service: KPO
9:45—Organ Concert, George Nyklicek: (KPO on 10, off 10:15), KGA, KJR (KEX off 10 on 10:15)
10:15—Vapon: KPO
10:30—Harmony Twins, Paul Lingle and Ray Jahnnigen, piano duo; Margery Young, blues singer: KPO, KGA, KJR, KEX
11—Rhythm Vendors, orchestra direction Jess Norman: KPO
11:30—Poetry prog., Bobby Burns: KPO, KEX
11:45—Leslie Brigham, bass; George Nyklicek, pianist: KPO
12 noon—Organ Melodies, Irma Glen KPO
12:15—Rochester Philharmonic Concert: (KPO off 12:45), KGA, KJR, KEX, KSL
12:45—Commonwealth Club Luncheon: KPO
1:30—Snapshots, Rita Lane, soprano; orchestra direction of Cy Trobbe: KPO
2:30—Old Pappy: KPO, KGA, KJR, KEX
2:45—Instrumental and Vocal Soloists: KPO, KGA, KJR, KEX
3—Who Cares: KPO, KGA (KJR on 3:05), KEX
4—Discovery Hour, George Davis' presenting young artists: KPO
4:45—John and Ned, vocal duo: KPO, KGA, KJR, KGHL
5—Twilight Tunes, Lucile Kirtley, soprano; Betty Marino, violinist; Charles Runyan, organist: KPO, (KGA on 5:15), (KJR on 5:15), KGHL
5:30—Date Book with Stuart Strong: KPO
5:45—Little Orphan Annie: KPO, KGA, KJR, KECA
6—Rhythm Vendors: KPO, KGA (KJR on 6:30)
6:45—Cecil and Sally in "The Funniest Things," the comic strip of the air: KPO, KGA, KJR, KECA
7—Raising Junior, Wheatena serial, domestic skit: KPO, KGA, KJR, KECA
7:15—Scrapbook, Henry Thompson, tenor; orchestra direction of Cy Trobbe: KPO, KGA, KJR, KECA
8—Joseph Jackson Book Review: KPO, KGA, KJR, KEX
8:15—Prince Albert Quarter Hour: KPO, KGA, KJR, KEX, KECA, KGIR, KGHL
8:30—"Ivanhoe," radio adaptation by Wilbur Hall, with Victor Rodman, Baldwin McGaw, Frank Provo, Emma Knox, Tom Kelly: KPO, KGA, KJR (KEX on 8:45)
9—Ralph Kirbery, the Dream Singer: KPO, KGA, KJR, KEX
9:05—Coon-Sanders Orchestra: KPO, KGA, KJR (KEX off 9:15)
9:30—William Stokes' Orchestra: KPO, KGA, KJR, KEX
9:45—Eva Gruninger Atkinson, contralto: KPO, KGA, KJR, KEX, KFSD
10—Earl Burtnett's Orch.: KPO, KGA, KJR, KEX, KECA
10:30—Rendezvous: KPO, KGA, KJR, KEX
10:45—National Prohibition Poll: KPO, KGA, KJR, KEX, KECA, KFSD, KSL, KGIR
10:50—Rendezvous: KPO, KGA, KJR, KEX
11—Mahlon Merrick and His Palace Hotel Vagabonds: KPO, KGA
11:30 P.M.—Tom Gerun and His Bal Tabarin Orchestra: KPO, KGA, KEX
- 379.5 Mtrs. **NBC-KGO** Sutter 1920
790 Kcys. 7500 Watts
National Broadcast. Co., San Francisco
- Service to KHQ, KOMO, KGW, KFI, KOA, KSL, KTAR, KECA, KFSD**
- 7 A.M.—Chicago Ensemble: KGO, KTAR
7:15—Organ Concert: KGO
7:30—Green and De Rose: KGO
7:45—Van and Don: KGO, KHQ, KOMO, KGW, KFI, KFSD, KTAR, KSL, KOA
8—NBC Music Appreciation Hour: Walter Damrosch, Conductor: KGO, KHQ, KOMO, KGW, KFI, KFSD, (KTAR on 8:30, off 8:45), KSL, KGIR, KGHL
9—GE Circle: Grace Ellis, Hostess; Madame Sylvia, Beauty Talk; Theodore ebb, Baritone; Eddie Dunham, Organist: KGO, KHQ, KOMO, KGW, KFI, KFSD, KTAR
9:15—Beautiful Thoughts: KGO, KHQ, KGW, KFI, KTAR
9:30—The Buckaroos: Ted Maxwell, Charles Marshall, Songs and Dialogue: KGO
9:45—Rembrandt Trio: Instrumental Ensemble direction Eva Garcia: KGO
10:30—Woman's Magazine of the Air: KGO, KHQ, KOMO, KGW, KFI, (KFSD, KTAR, KSL, KOA off 10:50, on 11:10)
11:30—Organ Recital, Paul Carson: KGO
11:45—Edna Wallace Hopper Youth Matinee: KGO, KHQ, KOMO, KGW, KFI, KFSD, KTAR, KSL, KGIR, KGHL
12 noon—What Women Must Know About Finance: KGO
12:15—Western Farm and Home Hour: KGO, KHQ, KOMO, KGW, KFI, KFSD, (KTAR on 12:45), KGHL
1—Stringwood Ensemble: Instrumentalists direction Charles Hart: KGO
1:15—Radio Guild: "King Argimnees and the Unknown Warrior," "The Queen's Enemies" and "The Lost Silk Hat," One-Act Plays: KGO, KOMO, KFSD, KGIR, KGHL
2:15—NBC Matinee: KGO, KHQ, KOMO, KGW, KFI, KFSD, KSL
3—Waldorf-Astoria Sert Room Orchestra: KGO, KFSD, KSL
3:15—Headliners: Ted White, Tenor: KGO, KFI, KFSD
3:30—Palais d'Or Orchestra: KGO, KFI
3:45—Bits of Melody: KGO, KFI
4—"Crime": Talk by Charles Francis Coe: KGO, KOMO, KFSD, KTAR, KGHL
4:15—News Service: KGO
4:30—Across the Music Counter: Bobbe Deane, Comedienne; Jack Deane, Tenor; Orchestra direction Mahlon Merrick: KGO
5—Cities Service Concert Orchestra and the Cavaliers: KGO, KHQ, KOMO, KGW, KFI, KSL
6—Friendship Town: Small Town Sketch with Edwin M. Whitney, Don Carney, "Pie" Malone, Pat Pagett, Virginia Gardiner, Edith Spencer; Harry Salter's Orchestra: Frank Luther, Tenor: KGO, KHQ, KOMO, KGW, KFI, KFSD, KTAR, KSL
6:30—Armour Program: Irvin S. Cobb, Guest Speaker; Roy Shield's Orchestra: KGO, KHQ, KOMO, KGW, KFI, KSL
7—Paul Whiteman's Pontiac Chieftains: KGO, KHQ, KOMO, KGW, KFI, KFSD, KTAR, KSL, KGIR
7:30—RKO Theatre of the Air: William Hanley, Narrator; Film, Vau-deville and Radio Stars: KGO, KHQ, KOMO, KGW, KFI, KFSD, KTAR, KSL
8—Amos 'n' Andy: KGO, KHQ, KOMO, KGW, KFI, KFSD, KSL
8:15—Brownbill, Footlites: KGO, KHQ, KOMO, KGW, KFI, KFSD
8:30—Demi-Tasse Revue: John P. Medbury, Master of Ceremonies; Ambassador Hotel Orchestra direction Jimmie Grier; Loyce Whiteman, Soprano; Donald Novlis, Tenor; Dick Webster, Baritone; Harry Barris, Composer-Pianist; Ambassador Trio; Jeanne Shoek, Pianist: KGO, KHQ, KOMO, KGW, KFI
9—Disturbers of the Air: Zizz Black and Mort Harris, Comedians: KGO, KHQ, KOMO, KGW, KFI, KFSD, KTAR, KGU
9:45—Swift Program: The Stebbins Boys: KGO, KHQ, KOMO, KGW, KFI, KSL
10—Chicago News Flashes: KGO, KHQ, KOMO, KGW, KFI, KFSD
10:15—Piano Capers: Dell Perry and Oscar Young: KGO, KOA
10:30—Moonlight Meditations: Gail Taylor, Soprano; Orchestra direction Joseph Hornik: KGO, KOA
11—Lofner-Harris Hotel St. Francis Dance Orchestra: KGO
12 midnight—Organ Concert: Dollo Sargent: KGO
- 309.1 Meters **KJR** Seneca 1515
970 Kcys. 5000 Watts
Northwest Broad. System, Seattle, Wn.
- 11:15 A.M.—The Professor and His Dream Girl
11:30—Julia Hayes
11:45—Mardi Gras
12 noon—To be announced
12:15—Rochester Philharmonic Concert
1:15—Seth Maker
1:45—NBC, Southern Harmony Four
2—NBC, Melody Mixers
2:15—Swanee Serenaders
2:30—Old Pappy
2:45—Instrumental & Vocal Soloists
3—P. I. Lost and Found
3:05—NBC, Who Cares?
4—NBC, Stringwood Ensemble
4:45—John and Ned
5—Steamboat Bill
5:15—NBC, Twilight Tunes
5:45—Little Orphan Annie
6—Knights of Notes
6:15—Anson Weeks (E. T.)
6:30—Rhythm Vendors
6:45—NBC, Cecil and Sally
7—NBC, Raising Junior
7:15—NBC, Scrapbook
8—NBC, Joseph Henry Jackson, Book Review
8:15—NBC, Prince Albert Quarter Hour
8:30—Dollars and Sense
9—Ralph Kirbery
9:05—Coon-Sanders Orchestra
9:30—Wm. Stoes Orchestra
9:45—Eva Atkinson
10—NBC, Earl Burtnett's Orchestra
10:30—NBC, Rendezvous
10:45—National Prohibition Poll
10:50—Rendezvous
11—Vic Meyers' Orchestra

204 Meters KGA Main 3434
1470 Kcys. 5000 Watts
 NW. Broad. System, Spokane, Wash.
 6 A.M.—News, Grain and Livestock Reports

8—NBC, Financial Service
 8:15—NBC, Crosscuts of the Day
 9:15—NBC, Stringwood Ensemble
 9:30—NBC Favorites
 9:45—NBC, Organ Melodies
 10:30—NBC, Harmony Twins
 11—Abe Brashen's Blue Streaks
 11:15—The Professor and His Dream Girl
 11:30—Julia Hayes
 11:45—NBC, Mardi Gras Hour
 12 noon—To be announced
 12:15—Rochester Philharmonic Concert
 1:15—Seth Maker
 1:45—NBC, Southern Harmony Four
 2—NBC, Melody Mixers
 2:15—Swanee Serenaders
 2:30—Old Pappy
 2:45—Instrumental & Vocal Soloists
 3—NBC, Who Cares?
 4—NBC, Stringwood Ensemble
 4:45—John and Ned
 5—Ruth Brayson
 5:15—NBC, Twilight Tunes
 5:30—Johnny Muskrat
 5:45—Little Orphan Annie
 6—NBC, Rhythm Vendors
 6:45—NBC, Cecil and Sally
 7—NBC, Raising Junior
 7:15—NBC, Scrapbook
 8—Joseph Jackson, Book Review
 8:15—NBC, Prince Albert Quarter Hour
 8:30—NBC, Ivanhoe
 9—NBC, Ralph Kirbery, Baritone
 9:05—NBC, Coon-Sanders Orchestra
 9:30—NBC, William Stoos Orchestra
 9:45—Eva Atkinson
 10—NBC, Earl Burnett's Orchestra
 10:30—NBC, Rendezvous
 10:45—National Prohibition Poll
 10:50—Rendezvous
 11—NBC, Palace Hotel Orchestra
 11:30—NBC, Tom Gerun and His Bal Tabarin Orchestra

254.1 Meters KEX Atwater 3111
1180 Kcys. 5000 Watts
 Western Broadcast. Co., Portland, Ore.

6:45 A.M.—Farm Flashes, Weather Report and Program Resume
 7—Late Record Releases
 8—NBC, Financial Service
 8:15—NBC, Crosscuts of the Day
 9:15—NBC, Stringwood Ensemble
 9:30—NBC Favorites
 9:45—Organ Concert
 10—Julia Hayes
 10:15—NBC, Organ Recital
 10:30—NBC, Harmony Twins
 11—Abe Brashen's Blue Streaks
 11:15—The Professor and His Dream Girl
 11:30—Talk by Bobby Burns
 11:45—Mardi Gras
 12 noon—To be announced
 12:15—Rochester Philharmonic Concert
 1:15—Seth Maker
 1:45—NBC, Southern Harmony Four
 2—NBC, Melody Mixers
 2:15—Swanee Serenaders
 2:30—Old Pappy
 2:45—Instrumental & Vocal Soloists
 3—NBC, Who Cares?
 4—NBC, Stringwood Ensemble
 4:45—NBC, John and Ned
 5—NBC, Twilight Tunes
 5:30—Silent Period
 8—NBC, Joseph Henry Jackson, Book Review
 8:15—NBC, Prince Albert Quarter Hour
 8:30—Valvolene Program

8:45—Studio Program
 9:15—Tom Mitchell
 9:30—William Stoos Orchestra
 9:45—Eva Atkinson
 10—NBC, Earl Burnett's Orchestra
 10:30—NBC, Rendezvous
 10:45—National Prohibition Poll
 10:50—Rendezvous
 11—NBC, Palace Hotel Orchestra
 11:30 to 12 midnight—NBC, Tom Gerun and His Bal Tabarin Orch.

325.9 Meters KOMO Elliott 5890
920 Kcys. 1000 Watts

Fisher's Blend Station, Inc., Seattle
 6:55 A.M.—Inspirational Services
 7—Organ Recital
 7:45—NBC, Van and Don
 8—NBC, Music Appreciation Hour
 9—NBC, GE Circle
 9:15—Home Suggestions Program
 9:30—Concert Trio
 10—Barbara Gould Beauty Talk
 10:15—Tuneful Two
 10:30—NBC, Magazine of the Air
 11:30—Vocal Ensemble
 11:45—NBC, Princess Obolensky Youth Matinee
 12 noon—Prudence Penny Talk
 12:15—NBC, Western Farm & Home Hour
 1—Vocal Ensemble
 1:15—NBC, Radio Guild
 2:15—NBC Matinee
 3—Popular Orchestra and Vocalists
 4—NBC, Talk, "Crime," by Chas. F. Coe
 4:15—Concert Orchestra & Vocalists
 4:45—Stock Quotations
 5—NBC, Cities Service Concert
 6—NBC, Friendship Town
 6:30—NBC, The Armour Hour
 7—NBC, Paul Whiteman's Pontiac Chieftans
 7:30—NBC, RKO Theatre of the Air
 8—NBC, Amos 'n' Andy
 8:15—NBC, Brown-bilt Footlites
 8:30—NBC, MJB Demi-Tasse Revue
 9—NBC, Disturbers of the Air
 9:45—NBC, The Stebbins Boys
 10—NBC, Richfield News Flashes
 10:15—Melody Speedway
 10:30—Globe Trotter
 10:40—Fox Theatre Friday Frolic
 11—Olympic Hotel Dance Orchestra
 12 to 12:30 A.M.—Organ Recital

394.5 Meters KVI Broadway 4211
760 Kcys. 1000 Watts

Puget Sound Broadcast. Co., Tacoma
 6:30 A.M.—Recordings
 7—Church of the Air
 7:30—Recordings
 8—Shell Happytime with Dobbsie
 8:30—Hallelujah Hour
 9—Chas. Boulanger's Orchestra
 9:30—Betty Crocker
 9:45—CBS, Columbia Revue
 10—Mid-Morning Melodies
 11—CBS, The Funnyboners
 11:15—CBS, Ann Leaf, Organist
 11:30—CBS, School of the Air
 12 noon—CBS, U. S. Marine Band
 12:15—Oakes Walkathon
 12:30—Garden Talk
 12:45—CBS, Educational Features
 1—CBS, Light Opera Gems
 1:45—The Health Man
 2—Happy Go Lucky Hour
 3—Feminine Fancies
 3:30—Dental Clinic
 4—CBS, Organalties
 4:15—Oakes Walkathon
 4:30—CBS, The Songsmiths
 4:45—Studio program
 5—CBS, Jimmy Joy's Orchestra
 5:15—Studio program
 5:30—Silent period
 10—Scandinavian hour
 11—Oakes Walkathon
 11:30 to 12 midnight—Hal Greyson's Orchestra

508.2 Meters KHQ Main 5383
590 Kcys. 1000 Watts
 Louis Watter, Inc., Spokane, Wash.

7 A.M.—Caterpillar program
 7:45—NBC, Van and Don
 8—NBC, Music Appreciation Hour
 9—NBC, Home Circle
 9:15—Beautiful Thots, NBC
 9:30—Joyner Joys "Walt and Norman"
 9:45—Burgan's Home Comfort
 10:15—Inland Empire Dairyman
 10:30—NBC, Magazine of the Air
 11:30—Johnson Daily Guide
 11:35—Bell Furniture Company
 11:45—NBC, Youth Matinee
 12 noon—Club Bulletin
 12:15—Montgomery Ward
 12:30—NBC, Farm and Home Hour
 1—Alaska Better Buys
 1:15—Home Owned Business
 1:30—Gems of Remembrance
 1:45—Fashions Fur Facts
 2—NBC Matinee
 3—Studio parade
 4—Peerless Dental Hygiene
 5—NBC, Cities Service Concert
 6—NBC, "Friendship Town"
 6:30—NBC, Armour Hour
 7—NBC, Paul Whiteman's Pontiac Chieftans
 7:30—NBC, RKO Theater of the Air
 8—NBC, Amos and Andy
 8:15—NBC, Brown-bilt Foot Lites
 8:30—NBC, MJB Demi-Tasse Revue
 9—NBC, Disturbers of the Air
 9:45—NBC, "The Stebbins Boys"
 10—NBC, Richfield News Flashes
 10:15—Davenport Hotel Dance Music
 10:30—Fanchon and Marco Enter.
 10:45—Timely Topics
 11—Davenport Hotel Dance Orch.
 12 to 12:30 A.M.—Desert Caravan

236.1 Meters KOL Elliott 4466
1270 Kcys. 1000 Watts

Seattle Broadcast. Co., Seattle, Wash.
 6:45 A.M.—Top o' the Morning
 7—KOL Time Klock
 7:45—Zukor's Perky Feather
 8—Shell Happytime
 8:30—Hallelujah Hour
 9—CBS, Chas. Boulanger & His Orch.
 9:30—CBS, Columbia Revue
 10—Morning Melodies
 10:30—Ballad Hour
 10:45—Console Capers
 10:55—Johnson Daily Guide
 11—CBS, The Funnyboners
 11:15—CBS, Ann Leaf
 11:30—CBS, Amer. School of the Air
 12 noon—"The Carnival" with Billy
 1—Ken Stuart's Sunshine Program
 1:15—CBS, Light Opera Gems
 1:30—CBS, Edna Thomas
 1:45—CBS, Curtis Institute of Music
 2—Happy-Go-Lucky Hour
 3—Feminine Fancies
 3:30—Harriet Links
 3:45—Feminine Fancies
 4—CBS, Organalties
 4:30—Frank Coomb's
 4:45—Cecil Solly
 5—Puget Sound Crier
 5:15—"Skippy"
 5:30—CBS, The March of Time
 6—Isle of Golden Dreams
 6:30—CBS, "Lovely Lady"
 7—The Sea Dogs
 7:15—Black and Blue
 7:30—CBS, Nat Shilkret and His Or.
 7:45—CBS, "Myrt and Marge"
 8—CBS, Bing Crosby
 8:15—"Chandu, the Magician"
 8:30—CBS, Camel Quarter Hour
 8:45—CBS, Geo. Olsen and His Music
 9—Friendly Five Footnotes
 9:15—CBS, "Hollywood Gossp"
 9:30—Wrestling
 10:30—Anson weeks' Orchestra
 11 to 12 midnight—Hal Greyson's Or.

- 468.5 Meters **KFI** Westmore 0337
640 Kcys. 50,000 Watts
Earle C. Anthony, Inc., Los Angeles
- 6:45 A.M.—Dr. Selxas, Exercises
7:30—Male Quartet
7:45—NBC, Van and Don
8—NBC, Music Appreciation Hour
9—NBC, GE Circle
9:15—NBC, Beautiful Thoughts
9:30—Lou Gordon, tenor, and Betty Travis, violinist
9:45—Lilyan Ariel, piano program
10—Beauty Talk by Mr. Willats
10:15—Peggy O'Neill, ballads
10:30—NBC, Magazine of the Air
11:30—Household Talk by Julia Hayes
11:45—NBC, Youth Matinee
12 noon—Daily Guide
12:05—Market Reports; Agric. Talk
12:15—NBC, Farm and Home Hour
1—News release
1:15—Packard String Trio
1:45—Dorothy Raymond, piano program
2—Studio program
2:15—NBC, Matinee
3—Seeing So. Calif., conducted by Seymour Hastings
3:15—NBC, Headliners
3:30—NBC, Falais d' Or Orchestra
3:45—NBC, Bits of Melody
4—Winnie Fields Moore, travelog
4:15—Barbara Jamieson, pianist
4:30—Royce and Ronald, the Alabama boys
4:45—News release
5—NBC, Cities Service Hour
6—NBC, Friendship Town
6:30—NBC, Armour Hour
7—NBC, Pontiac Program
7:30—NBC, RKO Program
8—NBC, Amos 'n' Andy
8:15—NBC, Brown-Bilt Footlights
8:30—NBC, M. J. B. Demi-Tasse Revue
9—NBC, Disturbers of the Air
9:45—NBC, The Stebbins Boys
10—NBC, Richfield News Flashes
10:15 to 11:45 P.M.—Jimmie Grier's Orchestra
- 333.1 Meters **KHJ** VAndike 7111
900 Kcys. 1000 Watts
Don Lee, Inc., Los Angeles, Calif.
7 A.M.—News Briefs and Recordings
8—Shell Happytime with Dobbie
8:30—Hallelujah Hour
9—"Jack and Grace
9:15—Hallelujah Hour
9:30—CBS, Columbia Revue
10—CBS, Pabst-ett Program
10:15—CBS, Farm Network
11—CBS, The Funnyboners
11:15—Musical Memoranda
11:30—CBS, American School of the Air
12 noon—CBS, U. S. Marine Band
12:30—World-wide news
12:45—Beauty Talk and Soloist
1—CBS, Light Opera Gems
1:30—Times Forum
2—Happy-Go-Lucky Hour
3—Feminine Fancies
4—CBS, Organalties
4:15—Prof. Hertzog's School Program
4:30—CBS, Songsmiths
4:45—To be announced
5—News Items
5:10—Town Topics
5:15—"Skippy"
5:30—CBS, "March of Time"
6—Vanities, with Vera Van
6:15—Mona Content, and organ
6:30—CBS, "Lovely Lady"
6:45—To be announced
7:15—"Black and Blue"
7:30—CBS, "Music That Satisfies"
7:45—CBS, "Myrt and Marge"
8—CBS, Bing Crosby
8:15—Chandu the Magician
- 8:30—CBS, Morton Downey and the Camel Orchestra
8:45—KFRG Preview
9—"To the Ladies"
9:15—Hollywood Nights
9:30—Raymond Paige Presents
10—World-wide news
10:10—Oldsmobile
10:25—Anson Weeks' Orchestra
11—Roosevelt Dance Orchestra
12 to 1 A.M.—Leigh Harline, organist
- 526 Meters **KMTR** Holly. 3026
570 Kcys. 500 Watts
KMTR Radio Corp., Hollywood, Cal.
6:30 A.M.—Ship-a-Hoy Program
7—Hill Billies and Uncle Herb
8—Stock Quotations
8:05—Breakfast Club
9—Mildred Kitchen, Home Economics Expert
9:15—Walkathon
9:20—Robert Noble, Ambassador of Happiness
9:30—Selected Records
9:45—Univ. of Calif. Program
10—Sun Taggers
10:30—Scientific Serenaders
11—Selected Records
11:45—Public and City Officials
12 noon—The Globe Trotter
12:15—Selected Records
12:30—Hi Noon Hi Lites
1—Selected Records
1:30—Fast and Furious
2—Happiness Revue (Frolic)
4—Musical Messengers (records)
5—Walkathon
5:15—Selected Records
5:45—The Globe Trotter
6—Hi Hatters
6:30—Two Professors, Bull & Geise
7—Herald Sports
7:15—Harold Curtis, Organist
7:30—Harry Geise and Happy Guys
8—Ted Dahl's Orchestra
8:30—Bert Tilton, Tenor; Sterling Young, Violinist; Harold Curtis, Organist
8:45—Howell and Aretta, Two Pianos
9—Justin Johnson's Salon Group
9:30—Harold Curtis & Robert Noble
10—Cafe La Boheme
11—Walkathon
11:30 to 12:30 A.M.—Classical Recordings
- 384.4 Meters **KTM** Exposition 1341
780 Kcys. 1000 Watts
Pickwick Broad. Corp., Los Angeles
6 A.M.—Bert Olbert's Request Records
8—Recorded Program
9—Jandra
9:30—Pennsylvania Dutchman
9:45—Recorded Program
10—Silent Period
1 P.M.—Inspiration
1:15—Utah Trail Boys
1:30—Records
1:45—Maude Hughes
2—Spanish Concert
3:15—Ray's String Duo
3:30—Gene Byrnes in "Scraps from the Waste Basket"
3:45—Pennsylvania Dutchman
4—Montana Cowgirls
4:30—Paul Rader and His Couriers
5—Silent Period
8—Inspiration
8:15—Utah Trail Boys
8:30—KTM Miniature Symphony
8:45—Concert Orchestra (trans.)
9—Beverly Hill Billies
9—Jack Dunn
10:30—Deacon Brown and His Peacemakers
11—Cracker Barrel Congress
11:15—Bally Hoey
11:30 to 1 A.M.—Records
- 225.4 Meters **KGB** Franklin 6151
1330 Kcys. 500 Watts
Don Lee, Inc., San Diego, California
7 A.M.—Recordings; News; Stocks
8—Shell Happytime
8:30—Hallelujah Hour
9:30—Betty Crocker
9:45—CBS, Columbia Revue
10—Blanche Wood's Shopping Tour
11—CBS, The Funnyboners
11:30—CBS, Amer. School of the Air
12 noon—U. S. Marine Band
12:30—CBS, Arthur Jarrett
12:45—CBS, Columbia Educ. Features
1—Stock Quotations
1:05—CBS, Light Opera Gems
1:45—CBS, Curtis Institute of Music
2—Happy-Go-Lucky Hour
3—Feminine Fancies
4—CBS, Organalties
4:15—Tea Time Tunes
4:30—Matine Musical
4:45—News; Town Topics
5—CBS, Joy's Orchestra
5:30—Late Recordings
5:45—Chandu, the Magician
6—CBS, Joy's Orchestra
6:30—Gene Quaw, Dinner Music
7—To the Ladies
7:15—Dance Program (recordings)
7:30—Music that Satisfies
7:45—Oldsmobile Melody Speedway
8—Hutton's Ensemble
8:30—CBS, Camel Quarter Hour
8:45—Raymond Paige Presents
9:15—Slumber Music (recordings)
9:30—CBS, Art Krueger's Orchestra
10—News Reel of the Air
10:05—Culp's Almanac of the Air
10:15—Anson Weeks' Orchestra
10:30—Gene Quaw's Orchestra
11 to 12 midnight—Hal Greyson's Or.
- 239.9 Meters **KFOX** Phone: 672
1250 Kcys. 1000 Watts
Nichols & Wariner, Long Beach, Cal.
5 A.M.—The Early Birds
7—Recordings
7:30—Electrical transcription
7:45—News report
8—Dance Tunes
8:30—Steinway Duo Art
8:45—Popular Airs
9—Mae Day Beauty talk
9:10—Air Raiders
10—Organ, Vera Graham
10:30—Orange Blossom Girls
11—The Three Boys
11:30—News report
11:45—Harrell Sisters
12 noon—Blue Ribbon Group
6—Mart's House Gang
1:30—Electrical transcription
1:45—Old Timer's Curiosity Shop
2—Mart's Musical Bazaar
2:15—"Chandu," the Magician
2:30—Musical Pastels
3:30—Pipe Dreams
4—News report
4:15—Dental Clinic of the Air
4:45—Dance Music
5:15—Tennessee Joe
5:30—Cheerio Boys
5:45—Markwell Harmonettes
6—Mart's House Gang
6:15—Carmel Scamps Sorority
6:30—KFOX School Kids
6:45—Harrell Sisters
7—Cheerio Boys
7:15—"Black and Blue"
7:30—The Boy Detective
7:45—Three Vagabonds
8—Melody Garden
8:15—"Chandu"
8:30—"Harmonious Suggestions"
8—"To the Ladies"
9:15—Rhythm Makers
9:30—Hearts and Flowers
9:45—Majestic Ballroom Orchestra
10—Walkathon
10:30—Rebroadcast from KHJ
12 to 5 A.M.—Recordings

315.6 Meters **KFWB** Holly. 0315
950 Kcys. 1000 Watts

Warner Brothers, Hollywood, Calif.
7 A.M.—Musical Clock Program
8—Tom Murray's Hill Billies
9—Recorded Program
9:30—Price Dunlavy, Organist
10—Prudence Penny, Home Economics
10:30—Recorded Program
11—Rumford School of Cookery
11:15—Johnny Murray, Soloist, acc. by Bert Fiske
11:30—Recorded Program
12 noon—Price Dunlavy, Organist
12:30—Frances Young Flintom, Bridge Talks
12:40—Recorded Program
1—“Fundamentals of Law”
1:15—Jack Burton, Soloist, acc. by Bert Fiske
1:30—Sunny Clay's Harlem Show Boat Orchestra
2—Recorded Program
2:30—“Over the Teacups,” with Karrena Shields
3—Bob McGowan's Orchestra
3:30—Lewis TeeGarden reading Popular Fiction
4—Recorded Program
4:30—The King's Men
5—Clickety Clack, Baron Keyes in “Air Castles”
5:15—Bert Fiske and His Syncopators, with Doug Richardson, Soloist
6:15—The Adventures of Charlie Lung and His Gang
6:30—Price Dunlavy, Organist
6:45—“Growin' Up,” featuring Emmerson Tracey and Gay Seabrook
7—The Olympians
7:30—The Hoofers (E. T.)
7:45—The King's Men
8—Tone Etchings for Brunswick
8:30—Johnny Murray and King's Men, Soloists
9—Arkansas Justice, by Douglas Bronston
9:30—Slumber Time
10 to 11 P.M.—Lou Traveller's Orch.

285.5 Meters **KNX** Hemp. 4101
1050 Kcys. 5000 Watts

L. A. Evening Express, Los Angeles
6:30 A.M.—Popular Records
6:45—Bill Sharples and His Gang
8:45—Inspirational Talk and Prayer
9—Kate Brew Vaughn, Home Economics
9:30—News Items
9:45—Maxine's Shopping Service
10—Eddie Albright and the Family
10:30—Recorded Program
11—Miss Velva Darling in “Hollywood Brevities”
11:15—Recorded Program
12 noon—News Items
12:15—Recorded Program
12:30—Dr. John A. Matthews
1—The Paris Inn
2—The Bookworm
2:30—KNX Ensemble
3—Recorded Program
3:30—Federated Women's Club
4—Travelogue, Lost and Found Announcements, Stocks
4:15—Maxine's Shopping Service
4:45—Recorded Program
5—Town Crier
5:15—Rabbi Winkler
5:45—Chandu
6—News Items
6:15—KNX Ensemble
6:30—Li'l Joe Warner and His Jolly Journal
6:45—Red Cap
7—Frank Watanabe and Hon. Archibald
7:15—Rev. R. P. Shuler, candidate for U. S. Senate
7:45—KNX Ensemble

8—The Royal Order of Optimistic Do-Nuts
9—News
9:15—Lal Chand Mehra, “The Story of India”
9:30—KNX Ensemble
9:45—Fights from American Legion Auditorium
10:45—The Arizona Wranglers
11—The Paris Inn
12 to 1 A.M.—Ray Howell, “Aand How” Boy

209.7 Meters **KECA** West. 0337
1430 Kcys. 1000 Watts

Earle C. Anthony, Inc., Los Angeles
10 A.M.—News release
10:15—Louis Rueb, health exercises
10:30—Around the House with Roy Leffingwell
11—German lesson, by Annette Doherty
11:15—Record program
12 noon—Biltmore Concert Orch.
12:45—The Chaparral Club
1—Record program
1:45—“Bob, Bunny and Junior”
2—Record program
3:15—Ballads on approval
4—Record program, popular
4:30—News release
4:45—Record program
5—Brother Ken and his Kiddies
5:30—Record program
5:45—NBC, Orphan Annie
6—Nick Harris program
6:30—Royce and Ronald, the Alabama boys
6:45—NBC, Cecil and Sally
7—NBC, Raising Junior
7:15—NBC, Scrap Book
8—James Anderson, baritone
8:15—NBC, Prince Albert Quarter hour
8:30—Country Jane
8:45—Studio program
9:30—Earl Burnett's Orchestra
10:30 to 10:45 P.M.—News release

499.7 Meters **KFSD** Franklin 6353
600 Kcys. 1000 Watts

Airfan Radio Corp., Ltd., San Diego
7:30 A.M.—Studio Program
7:45—NBC, Van and Don
8—NBC, Music Appreciation Program
9—NBC, GE Circle
9:15—Amy Lou
10:30—NBC, Magazine of the Air
10:50—Studio Program
11:10—NBC, Magazine of the Air
11:30—Studio Program
11:45—NBC, Youth Matinee
12 noon—Studio Program
12:15—NBC, Western Farm & Home
1—Studio Program
1:15—NBC, Radio Guild
2:15—NBC, Matinee
3—NBC, Waldorf-Astoria Sert Room Orchestra
3:15—NBC, Headliners
3:30—Radio Dental Clinic
4—NBC, Charles Francis Coe
4:15—Studio Program
4:45—Veterans' Americanization Program
5—Studio Program
6—NBC, Friendship Town
6:30—Radio Ralph
6:45—NBC, Cecil and Sally
7—NBC, Paul Whiteman's Chieftains
7:30—NBC, RKO Program
8—NBC, Amos 'n' Andy
8:15—NBC, Brownbilt Footlites
8:30—Studio Program
9—NBC, Disturbers of the Air
9:45—NBC, Eva Gruninger Atkinson
10—NBC, Richfield News Flashes
10:15—Dance Music
11:15 to 12 midnight—Studio Program

265.3 Meters **KSL** Wasatch 3901
1130 Kcys. 5000 Watts

Radio Service Corp., Salt Lake City
5 P.M.—NBC, Cities Service Concert
6—NBC, Friendship Town
6:30—NBC, Armour Program: Josef Koestner's Orchestra; Ruth Lyon, Soprano; Lillian Knowles, Contralto; Male Quartet
7—NBC, Whiteman's Pontiac Chieftains
7:30—NBC, RKO Theater of the Air
8—NBC, Amos 'n' Andy
8:15—Keeley Ensemble in Tone Pictures
8:30—Sweet Coal Program of Poems and Music
9:15—Oldsmobile Speedway Melodies
9:45—NBC, The Stebbins Boys
10—Dance Music from Covey's Coconut Grove
10:30 to 11 P.M.—Organ Program

361.2 Meters **KOA** York 5909
830 Kcys. 12,500 Watts

General Electric Co., Denver, Colo.
5 P.M.—Cities Service Concert Orchestra and the Cavaliers
6—Friendship Town
6:30—Armour Program
7—Paul Whiteman's Pontiac Chieftains
7:30—RKO Theatre of the Air
8—Amos 'n' Andy
8:15—Prince Albert Quarter Hour
8:30—The Solitaire Cowboys
9—International Stagecoaches
9:15—Coon-Sanders Orchestra
9:30—William Stoess and His Orch.
9:45—Lloyd Huntley and His Orch.
10:15—Piano Capers
10:30 to 11 P.M.—Moonlight Meditations

272.7 Meters **KGDM** Stock. 795
1100 Kcys. 250 Watts

Peffer Music Co., Stockton, Calif.
6 A.M.—Weather and Recordings
6:30—Around the Clock
7:30—Gilmore Oil News
8:50—Health Talk, Dr. Ross
9—News of the Day
9:30—Elmer Kirkle, Snow Sports
10—Martha Meade
10:15—Katten & Marengo Program
11—Modesto Hour
11:30—Style Talk, Dave Levinson
12 noon—KGDM Melodians
12:30—Elmer Kirkle, Baritone
1—Recordings
2—Lillian Best, Piano Novelties
2:30—Organ Recital, Lillian Best
3:30—Aeolian Quintette
4—Gilmore Oil Program
4:45—Helene Teasdale, Piano Novelties
5 to 5:45 P.M.—Patterson “Merry Makers”

Subscribe
Now!

See Pages 32 & 33



BING CROSBY, CBS

SATURDAY Programs

February 27, 1932

491.5 Meters KFRC Prospect 0100
610 Kcys. 1000 Watts
Don Lee, Inc., San Francisco, Calif.

- 7 A.M.—Seal Rocks broadcast
- 7:25—N. Y. stock quotations
- 7:30—Dobbie, health exercises
- 8—Shell Happytime
- 8:30—CBS, New York Philharmonic Symphony Concert
- 9:30—CBS, Charles Boulangier's Orchestra
- 9:45—CBS, Wingate Athletic prog.
- 10—Junior Artists program
- 10:30—Columbia Farm Network program
- 11—CBS, The Funnyboners
- 11:15—Church announcements
- 11:20—CBS, Saturday Synopators
- 11:30—CBS, National Dem. Forum
- 12 noon—Noonday concert
- 1—CBS, Ann Leaf, Organist
- 1:30—N. Y. stock quotations
- 1:35—CBS, Spanish Serenade
- 2—CBS, Eddie Duchin's Orchestra
- 2:30—Beach Boys
- 2:45—CBS, Ross Gorman's Orch.
- 3—CBS, Freddie Martin's Orch.
- 3:30—Leon Belasco's Orchestra
- 3:45—CBS, Connie Boswell
- 4—CBS, The Political Situation in Washington Tonight
- 4:15—Mark Hopkins Tea Dance Orchestra
- 4:55—Town Topics
- 5—Skippy
- 5:15—Song Stories, Clark Sisters
- 5:30—CBS, Hoosier Editor, Frederick Landis
- 5:45—Vaughn de Leath
- 6—CBS, Barn Dance Varieties
- 6:30—CBS, Gene Quaw's Orchestra
- 6:45—CBS, Arthur Jarrett
- 7—CBS, Columbia Public Affairs Institute
- 7:15—Adventures of "Black and Blue"
- 7:30—CBS, Nat Shilkret's Orch.; Alex Gray, soloist
- 7:45—CBS, Jack Miller and Orch.
- 8—CBS, Bing Crosby
- 8:15—Chandu the Magician
- 8:30—CBS, Camel Quarter Hour
- 8:45—CBS, Eric Madriquer's Orch.
- 9—Merrymakers
- 9:45—CBS, Gene Quaw's Orchestra
- 10—Vincent Lopez and Orchestra
- 10:15—Anson Weeks' Orchestra
- 11—Hal Greyson's Orchestra
- 12 to 1 A.M.—Vagabond of the Air

280.2 Meters KJBS Ord. 4148-49
1070 Kcys. 100 Watts

- J. Brunton & Sons, San Francisco
- 6 A.M.—KJBS Alarm Klok Klub
- 8—Variety Records
- 9—Assoc. Food Stores' Program
- 9:30—Recorded Program
- 10—Reporter of the Air
- 10:05—Recordings
- 11:15—Rainbow Musical Program
- 11:30—Concert Music
- 12 noon—Popular Dance Tunes
- 12:15—Popular Vocal Selections
- 12:30—Symphony Orchestra
- 12:45—Variety Program
- 1—Popular Records
- 2:45—Reporter of the Air
- 3:05—George Taylor's Bridge Hour
- 4—Recordings
- 4:15—Pat Buckman, Tenor
- 4:30—Recordings
- 12:01 to 8 A.M.—KJBS Owl Program



MICHAEL RAFFETTO
NBC-KGO—9:30—P. M.

535.4 Meters KTAB Garfield 4700
560 Kcys. 1000 Watts

- Assoc. Broadcasters, Oakland, Calif.
- 7 A.M.—Rise and Shine
- 7:30—The Brainstormers with Lee Douglas
- 8—Radio Shopping News
- 8:30—Recordings
- 9—Morning Prayer hour
- 9:30—Dr. J. Douglas Thompson
- 10—Household hour, Alma La Marr
- 10:30—Dr. B. L. Corley
- 10:55—Recordings
- 11—Hot Tips and Hot Tunes
- 11:15—Recorded program
- 11:30—Radio Shopping News
- 12 noon—U. S. Agric. reports
- 12:15—Dr. R. M. McLain
- 12:30—Echoes of Portugal
- 1—Recordings
- 1:30—Over the Teacups with Alma La Marr
- 2—Popular recordings
- 2:30—Matinee Melodists
- 3:30—Recorded program
- 4—Kobar
- 4:30—Recorded program
- 5—Radio Shopping News
- 5:15—Hot Tips and Hot Tunes
- 5:30—Dr. J. Douglas Thompson
- 6—Taylor Made Tempos with Glenn Taylor, pianist
- 6:15—Studio program
- 6:30—Ernie Smith in the Sport Page of the Air
- 6:45—Breuner's Reporter
- 7—Calpo Nite Time Horse Races
- 7:15—The Melody Girl
- 7:30—News Service, Funnies
- 7:45—Herman Schnitzel
- 8—Miniature Symphony with Joan Ray, soloist
- 9—Song Stories
- 9:30—Instrumental ensemble
- 10—Moment Musicale
- 11 to 1 A.M.—Nite Owls

322.4 Meters KFVI Franklin 0200
930 Kcys. 500 Watts

Radio Entertainments, San Francisco

- 7 A.M.—Eye-opener program
- 7:30—Charlie Glenn
- 8—Silent period
- 9—White House program
- 9:15—Popular tunes
- 10:15—Bellevue Hotel program
- 10:30—Dr. T. G. Linebarger
- 11—Kiddies' Hour
- 12 noon—Timely Topics
- 12:15—Dance music
- 12:30—Town Crier
- 1—Silent period
- 6—Dance music
- 7—Bob Robb's Sport Sheet
- 7:15—Bellevue Hotel program
- 7:30—Silent period
- 11 to 1 A.M.—Program for DX listeners

296.6 Meters KQW Columbia 777
1010 Kcys. 500 Watts

Pac. Agric. Foundation, Ltd., San Jose

- 7 A.M.—Breakfast hour
- 8—Silent period
- 9—Bondon's Zither Melodies
- 9:30—Dorothy Dean, Home hour
- 10:30—Friendship Club
- 10:45—Recordings
- 11—Leah Bernhardt Kimball
- 11:30—Cockerels Old Timers
- 12 noon—Betty Jaye, Variety prog.
- 12:30—Weather; Market reports
- 1—Recordings
- 1:30—Friendly Hour, Lena Leland
- 2:30—Recordings
- 3—Gene's Musical Moments
- 3:30—Silent period
- 4:30—Children's program
- 5—Vespers
- 5:30—Musical feature
- 5:45—Liberty Bell Quarter hour
- 6—Happy Trio
- 6:15—Franco's Musical program
- 6:30—International Quartet
- 6:45—Local news
- 7—World-wide News
- 7:20—Better Business Bureau
- 7:30—News in Music
- 7:45—The Caterpillar Crew
- 8—Studio program
- 8:30—Ralph Simmons
- 8:45—Italian hour
- 10 to 10:30 P.M.—The Voice of Madame Arka

272.7 Meters KGDM Stock. 795
1100 Kcys. 250 Watts

Peffer Music Co., Stockton, Calif.

- 6 A.M.—Weather and Recordings
- 6:30—Around the Clock
- 7:30—Gilmore Oil News
- 8:15—Shoppers' Guide
- 8:50—Health Talk, Dr. Ross
- 9—News of the Day, Dick Rea
- 9:30—Aunt Mary Anna and Kiddies
- 10:15—Jack Coale, Katten & Matengo
- 11—Egyptian Ballroom Orchestra
- 11:30—Style Talk, Dave Levinson
- 11:50—Road Report
- 12 noon—Organ Recital, Lillian Best
- 12:30—Jack Coale Trio
- 12:45—Dr. Cheer
- 1—Popular Recordings
- 1:30—Art Caviglia and His Orch.
- 2:30—Lillian Best, Piano Novelities
- 3—Sollie's Synopators
- 4—Gilmore Oil News
- 4:30—Valley Vagabonds
- 5 to 5:45 P.M.—Studio Program

379.5 Mtrs. **NBC-KGO** Sutter 1920
790 Kcys. 7500 Watts
National Broadcast. Co., San Francisco

Service to **KHQ, KOMO, KGW,
KFI, KCA, KSL, KTAR,
KECA, KFSD**

7 A.M.—Harold Stokes' Orchestra: KGO
7:30—Soloists: KGO, KOMO
7:45—Van and Don, the Two Professors: KGO, KHQ, KOMO, KGW, KFI, KFSD, KTAR, KSL
8—Celebrated Sayings: Famous Sayings by Famous People: KGO, KOMO, KGW, KFI
8:30—Keys to Happiness: Piano Lessons direction Sigmund Spaeth: KGO, KHQ, KOMO, KGW, KFI, (KTAR off 8:45)
9—Entertainers: Tommy Monroe, Baritone: KGO
9:15—Beautiful Thoughts: KGO, KHQ, KGW, KFI, KTAR
9:30—Farmers' Union Program: KGO, KHQ, KOMO, KGW, KFI, KFSD (KTAR on 10), KSL, KGIR, KGHL
10:30—Woman's Magazine of the Air: KGO, KHQ, KOMO, KGW, KFI, (KFSD, KTAR 10:50 to 11:10)
11:30—Organ Recital, Paul Carson: KGO
12:15—Cosmopolitans: Orchestra direction Edward J. Fitzpatrick: KGO, KFI, KFSD
1—Stringwood Ensemble: KGO, KFSD, (KFI 1:15 to 1:45)
2—Hill Billies: Charles Marshall, Johnnie O'Brien, Johnnie Toffell, Ace Wright, Charles Craver: KGO, KFI, (KTAR off 2:15)
2:30—Rembrandt Trio: KGO, (KGW 2:45 to 3), KFI
3:30—Ray Perkins, the Old Topper: KGO, KHQ, KOMO, KGW, KFI, KSL
3:45—Palais d'Or Orchestra: KGO
4—Hotel St. Francis Salon Orchestra, direction Edward J. Fitzpatrick: KGO
5—Danger Fighters: Dramatic Sketch; Orchestra direction Thomas Belviso: KGO, KHQ, KOMO, KGW, KFI, KFSD, KTAR, KSL
5:30—National Advisory Council on Radio in Education: KGO, KHQ, KOMO, KGW, KFI, KFSD, KTAR, KSL, KGIR, KGHL
6—Goodyear Program: Pryor's Band: KGO, KHQ, KOMO, KGW, KFI, KFSD, KTAR, KSL, KGIR, KGHL
6:30—The First Nighter: "Jingle Drums," Drama of African Wilds, with June Meredith, Don Ameche, Cliff Soubier, Eric Sagerquist's Orchestra: KGO, KHQ, KOMO, KGW, KFI, KFSD, KTAR, KSL
7—Lucky Strike Dance Hour, with Walter Winchell: KGO, KHQ, KOMO, KGW, KFI, KFSD, KTAR, KSL, KGU
8—Amos 'n' Andy: KGO, KHQ, KOMO, KGW, KFI, KFSD, KSL
8:15—Gilmore Circus: Roy Kellogg, Ringmaster; Duke Attebury and Ken Gillum, Clowns: KGO, KOMO, KGW, KFI
8:45—The Freshmen: Jack Deane, Tenor; Dance Orchestra direction Mart Grauenhorst: KGO, KOMO, KFI
9—Rainbow Harmonies: Easton Kent, Tenor; Orchestra direction Joseph Hornik: KGO
9:30—Associated Spotlight: "Desert" Trio, Comettes Vocal Trio; Annette Hastings, Marjorie Primley, Imelda Montagne; Cycol Four, Male Quartet: Irving Kennedy, Gwynn Jones, Tenors; Harold

Dana, Baritone; Armand Girard, Bass; Max Waizman; Monroe Upton, Harold Peary, Bobbe Deane, Capt. William H. Royle, Michael Raffetto, Bennie Walker; Cecil Underwood, Master of Ceremonies: KGO, KHQ, KOMO, KGW, KFI
11—Lofner-Harris Hotel St. Francis Dance Orchestra: KGO, KOMO
12 midnight—Organ Recital, Dollo Sargent: KGO

265.3 Meters **KSL** Wasatch 3901
1130 Kcys. 5000 Watts
Radio Service Corp., Salt Lake City
6—NBC, Goodyear Program
6:30—NBC, The First Nighter
7—NBC, Lucky Strike Dance Hour
8—NBC, Amos 'n' Andy
8:15—The Hoofers
8:45—Musical Chronicles
9:15—Hotel Newhouse Orchestra
10—Dance Music from Covey's Coconut Grove
10:30 to 11 P.M.—Ed. Stoker's Gradnadians

243.8 Meters **KYA** Prospect 3456
1230 Kcys. 1000 Watts
Pac. Broadcast. Corp., San Francisco
7:30 A.M.—Rhythm Masters
8—Metropolitan hour
9—Manual Melodies
9:30—Modern Melodies
10—Sunshine hour
11—Salon Melodies
11:15—Manhattan Moods
11:30—Novelty Bits
11:45—Song and Dance Kings
12 noon—Johnson Daily Guide
12:05—Old Chestnuts
12:15—Church Bulletin of the Air
12:30—Songsters
1—Broadway Echoes
1:30—Musical Contrasts
2—Organ Recital
3—Popular Melodies
3:30—Concert Memories
4—Artist Celebrities
4:30—Famous Songs and Singers
5—Metropolitan hour
6—Revue
6:30—Salon Melodies
6:45—Henry Starr, piano and songs
7—Hap and Jack: Rapid Fire Song Writers
7:15—Virginia Spencer: Soliloquy
7:30—News Bulletin
7:45—Sydney Dixon: Song recital
8—On with the Show
9—G. Donald Gray: Poems
9:15—Billy Small Ensemble with Geo. Nickson, soloist
10—News Bulletin
10:15—Radio Sandman hour
11 to 12 midnight—Concert Memorials

340.7 Meters **KLX** Lake. 6000
880 Kcys. 500 Watts
Tribune Pub. Co., Oakland, Calif.
7 A.M.—Morning exercises and entertainment; N. Y. Stocks
8—Recorded program
9—Modern Homes period
9:30—Clinic of the Air, conducted by an Oakland physician licensed to practice medicine in the State of California
10:15—S. F. stocks; financial information; weather
10:30—Records and talk
11—Classified Advertising hour
12 noon—Closing S. F. stocks
12:05—Jack Delaney and Band
1—Jean's Highlights
2—Recordings
2:45—Ethel Rhinard, jazz pianist
3—Recorded program

4:30—Brother Bob's Club
5—Helen Parmelee, pianist
5:30—The Three Coconuts
6—Dave Saylor's Hotel Oakland dance orchestra
7—News items
7:30—Helen Parmelee, pianist
8—Faucit Theatre of the Air
8:45—Sports news
9—Musical Soiree—John Wharry Lewis, ivolinist; L. G. French, baritone; Helen Wegman Parmelee, pianist and Muriel Scher-ruble, soprano
10—Dave Saylor's Hotel Oakland dance orchestra
11 to 12 midnight—Dance program

322.4 Meters **KROW** Glenc. 6774
930 Kcys. 1000 Watts
Educa. Broad. Corp., Oakland, Calif.
8 A.M.—Recordings
9—Silent period
1—Weather Forecast
1:05—Latin-American program
2—Recordings
2:30—Union Mutual Life
2:40—Recordings
3—Phantoms of the Air
3:30—Audition Hour
4—Audition Hour
4:30—Jack Murray, pianist
4:45—The Marx program
5—Lois Feeley, soprano
5:15—Betty and Alvin in "Rain or Shine"
5:30—Wade Forrester's Sunshine hr.
6—Silent period
7:30—Latin-American program
8:30—Tonitsa Ivanov, contralto, and Charles Follette, baritone.
8:45—Italian program
9:30—Swanee Serenaders
9:45—The Mad Melodist
10—Bob Moore, baritone
10:15 to 11 P.M.—Mystic Knights of the Sea

508.2 Meters **KHQ** Main 5383
590 Kcys. 1000 Watts
Louis Wasmer, Inc., Spokane, Wash.
7 A.M.—Caterpillar program
7:45—NBC, Van and Don
8—Fox Theatre Organ
8:30—NBC, Keys to Happiness
9—Joyner Joys
9:15—NBC, Beautiful Thots
9:30—NBC, Farmer's Union prog.
10:30—NBC, Magazine of the Air
11:30—Johnson Daily Radio Guide
11:35—Bell Organ Concert
12 noon—Club Bulletin "Lucy Robinson"
12:15—Montgomery Ward, Spokane
12:30—Farm Service Future
1:15—Home Owned Business
1:30—Gems of Remembrance
1:45—Fashions Fur Facts
2—Song Shopping
2:15—Concert Selections
3—Studio parade
3:30—NBC, Ray Perkins, Old Topper
3:45—Studio parade
4—Peerless Dental Hygiene
4:15—Spokane Radio Co.
5—NBC, Danger Fighters
5:30—NBC, Natl. Council on Radio in Education
6—NBC, Goodyear program
6:30—NBC, The First Nighter
7—NBC, Lucky Strike
8—NBC, Amos and Andy
8:15—Arnie Hartmann, Accordionist
8:30—Peerless Trio
8:45—"Babson Business Barometer"
9—Program to be announced
9:30—NBC, Spotlight Revue
11—Davenport Hotel Orchestra
12 to 12:30 P.M.—Desert Caravan

254.1 Meters **KEX** Atwater 3111
1180 Kcys. 5000 Watts

Western Broadcast. Co., Portland, Ore.
6:45 A.M.—Farm flashes, weather report and program resume
7—Late record releases
8—NBC, Financial Service
8:15—NBC, Crosscuts of the Day
9:15—NBC, Stringwood Ensemble
10—NBC, Familiar Songs
10:30—Blue Streaks
11—National Security League program
11:15—Radio Troubadours
11:45—Smackout
12 noon—Organ Melodies
12:30—To be announced
2—NBC, Musical Moments
2:15—America at Work
2:45—NBC, Dandies of Yesterday
3—NBC, Waldorf-Astoria Empire Room Orchestra
3:15—NBC, Whyte's Orchestra
3:30—Musical Echoes
4—NBC, John Fogarty
4:15—NBC, Laws that Safeguard Society
4:30—Coon-Sanders Orchestra
4:45—News Service
5—Webber's Juvenile Orchestra
5:30—Silent Period
8—NBC, Children's play
8:15—NBC, Prince Albert Quarter Hour
8:30—NBC, The Dinglebenders
8:45—NBC, Rudy Vallee's Orchestra
9—Tom Mitchell
9:15—Apostolic Faith services
9:45—NBS, Coon-Sanders' Night Riders
10—NBC, Earl Burnett's orchestra
10:30—NBC, Whispering Strings
11—Multnomah Hotel dance orchestra
11:30 to 12 midnight — NBC, Organ Melodies

236.1 Meters **KOL** Elliott 4466
1270 Kcys. 1000 Watts

Seattle Broadcast. Co., Seattle, Wash.
6:45 A.M.—Top o' the Morning
7—KOL Time Clock
7:45—Zukor's Perky Feather
8—Shell Happytime
8:30—CBS, New York Philharmonic Concert
9:45—The Health Man
10—Morning Melodies
10:30—Ballad Hour
10:45—Console Capers
10:55—Johnson Daily Radio Guide
11—CBS, The Funnyboners
11:15—CBS, Saturday Syncopters
11:30—CBS, Columbia Salon Orch.
12 noon—"The Carnival" with Billy Sherwood
1—CBS, Ann Leaf, Organist
1:30—CBS, Spanish Serenade
2—CBS, Eddie Duchin
2:30—Don Lee Feature
3—CBS, Arthur Jarrett
3:15—CBS, Freddie Martin's Orch.
3:30—CBS, Hotel Taft Orch.
3:45—CBS, Connie Boswell
4—CBS, The Political Situation in Washington
4:15—Organ Moods
4:30—Frank Coomb's Accommodation Train
4:45—Cecil Solly
5—CBS, Colonel Stoopnagle & Budd
5:15—"Skippy"
5:30—Puget Sound Crier
6—Sports Review
6:15—CBS, Barn Dance Varieties
6:30—Don Lee Feature
6:45—CBS, Arthur Jarrett
7—Don Lee Feature
7:15—Adventures of Black and Blue
7:30—CBS, Nat Shilkret and His Or.
7:45—CBS, Jack Miller

8—CBS, Bing Crosby
8:15—"Chandu, the Magician"
8:30—CBS, Camel Quarter Hour
8:45—CBS, Enric Madriguera's Or.
9—CBS, Guy Lombardo's Orchestra
9:30—CBS, St. Moritz Orchestra
11 to 12 midnight—Hal Greyson's Or.

394.5 Meters **KVI** Broadway 4211
760 Kcys. 1000 Watts

Puget Sound Broadcast. Co., Tacoma
6:30 A.M.—Recordings
7—Church of the Air
7:30—Recordings
8—Shell Happytime with Dobbsie
8:30—N. Y. Philharmonic Symphony
9—Society Children's and Young People's Concert, Ernest Schelling, conductor
9:30—CBS, Charles Boulangier's Orchestra
9:45—CBS, Wingate Ath. Broadcast
10—Mid-Morning Melodies
11—CBS, The Funnyboners
11:15—CBS, Saturday Syncopters
11:30—CBS, Natl. Demo. Forum.
12 noon—CBS, Four Clubmen
12:15—Oakes Walkathon
12:30—Garden Talk
12:45—CBS, Rhythm Kings
1—CBS, Ann Leaf, Organist
1:30—CBS, Spanish Serenade
1:45—The Health Man
2—CBS, Eddie Duchin's Orchestra
2:30—Studio program
2:45—CBS, Ross Gorman's Orch.
3—CBS, Freddie Martin's Orch.
3:30—CBS program
4—CBS, Political Situation in Wash.
4:15—Oakes Walkathon
4:30—Mark Hopkins Tea Dance
5—CBS, Fray and Braggiotti
5:15—Studio program
5:30—Silent period
10—Oakes Walkathon
10:30—Gene Quaw's Orchestra
11—Hi-Liners from the Spanish Castle
11:30 to 12 midnight—Hal Greyson Orchestra

325.9 Meters **KOMO** Elliott 5890
920 Kcys. 1000 Watts

Fisher's Blend Station, Inc., Seattle
6:55 A.M.—Inspirational Services
7—Fisher's Sunrise Farm Broadcast
7:30—NBC, Hawaiian Serenaders
7:45—NBC, Van and Don, the Two Professors
8—NBC, Celebrated Sayings
8:30—NBC, Keys to Happiness
9—Tuneful Two
9:15—Home Suggestions Program
9:30—Garden Time Program
9:45—NBC, Wash., D. C., Farmers' Union
10:30—NBC, Magazine of the Air
11:30—Popular Orch. and Vocalists
12 noon—Prudence Penny
12:15—Concert Orch. and Vocalists
1—Spanish Orchestra
1:45—Popular Orch. and Vocalists
2:45—NBC, Rembrandt Trio
3:30—NBC, The Old Topper
3:45—Concert Orch. and Vocalists
4:45—Stock Quotations
5—NBC, Danger Fighters
5:30—NBC, Program under auspices of National Advisory Council on Radio in Education
6—NBC, Goodyear Tire & Rubber Co. Program
6:30—NBC, The First Nighter
7—NBC, Lucky Strike Dance Hour
8—NBC, Ames "n' Andy
8:15—NBC, Gilmore Circus
8:45—Male Quartet
9—NBC, Melodians
9:30—NBC, Associated Spotlight
11—Globe Trotter
11:10—Dance Orchestra
12 to 12:30 A.M.—Organ Recital

309.1 Meters **KJR** Seneca 1515
970 Kcys. 5000 Watts

Northwest Broad. System, Seattle, Wn.
7 A.M.—Tom and Jerry
8—NBC, Financial Service
8:15—NBC, Crosscuts of the Day
9:15—NBC, Stringwood Ensemble
9:30—NBC, Morning Melodists
10—NBC, Familiar Songs
10:30—Blue Streaks
11—Nat'l Security League Program
11:15—Radio Troubadours
11:45—Smackout
12 noon—Organ Melodies
12:30—To be announced
2—NBC, Musical Moments
2:15—NBC, America at Work
2:45—Dandies of Yesterday
3—P. I. Lost and Found
3:05—NBC, Waldorf-Astoria Sert Room Orchestra
3:15—Whyte's Orchestra
3:30—NBC, Musical Echoes
4—NBC, John Fogarty, tenor
4:15—NBC, Laws that Safeguard Society
4:30—Coon Sanders orchestra
5—Stringwood Ensemble
5:30—Studio program
5:45—Little Orphan Annie
6—NBC, Rhythm Vendors
6:45—Cecil and Sally
7—NBC, Raising Junior
7:15—NBC, Manhattan Serenaders
8—Esperanto lesson
8:15—NBC, Prince Albert Quarter Hour
8:30—NBC, The Dinglebenders
8:45—NBC, Rudy Vallee's Orchestra
9—Ralph Kirby, baritone
9:05—Coon-Sanders' Night Riders
9:30—Vic Meyers' Trianon orchestra
10—NBC, Earl Burnett's orchestra
10:30—NBC, Whispering Strings
11—Vic Meyers' orchestra

204 Meters **KGA** Main 3434
1470 Kcys. 5000 Watts

NW. Broad. System, Spokane, Wash.
6 A.M.—News, Grain and Livestock Reports
8—NBC, Financial Service
8:15—NBC, Crosscuts of the Day
9:15—NBC, Stringwood Ensemble
9:30—NBC, Morning Melodists
10—NBC, Familiar Songs
10:30—Blue Streaks
11—Nat'l Security League Program
11:15—Radio Troubadours
11:45—Smackout
12 noon—Organ Melodies
2—Musical Moments
2:15—America at Work
2:45—NBC, Dandies of Yesterday
3—NBC, Waldorf-Astoria Sert Room Orchestra
3:15—NBC, Whyte's Orchestra
3:30—Musical Echoes
4—NBC, John Fogarty, Tenor
4:15—NBC, Laws that Safeguard Society
4:30—Coon-Sanders Orchestra
5—Ruth Brayson
5:15—NBC, Stringwood Ensemble
5:45—Little Orphan Annie
6—NBC, Rhythm Vendors
6:45—NBC, Cecil and Sally
7—NBC, Raising Junior
7:15—NBC, Manhattan Serenaders
8—NBC, Children's Play
8:15—NBC, Prince Albert Quarter Hour
8:30—Studio Program
8:45—NBC, Rudy Vallee's Orchestra
9—NBC, Ralph Kirby, Baritone
9:05—NBC, Coon-Sanders' Night Riders
10—NBC, Earl Burnett's Orchestra
10:30—NBC, Whispering Strings
11—NBC, Palace Hotel Orchestra
11:30—NBC, Organ Concert

440.9 Mrs. **NBC-KPO** GA. 8300
680 Kcys. 5000 Watts
National Broadcast. Co., San Francisco

Service to KJR, KEX, KGA,
KECA, KTAR, KSL, KFSD

7:30 A.M.—Sunrise Serenaders, or-
chestra direction Jess Norman:
KPO

8—Financial service: KPO, KGA,
KJR, KEX, KTAR

8:15—Crosscuts from the Log o' the
Day: KPO, KGA, KJR, KEX,
(KTAR off 8:30)

9:15—Stringwood Ensemble: KPO,
KGA, KJR, KEX

9:30—Morning Melodists: (KPO off
9:45), KGA, KJR

9:45—Univ. of California at Your
Service: KPO

10—Familiar Songs: KPO, KGA,
KJR, KEX

10:30—Don Pedro's Orchestra: KPO

11—National Security League Pro-
gram: KPO, KGA, KJR, KEX,
KFSD

11:15—Radio Troubadours: KPO,
KGA, KJR, KEX, KGHL

11:45—Smackouts, comedy sketch,
with Marian and Jim Jordan:
KPO, KGA, KJR, KEX, KGHL

12 noon—Organ Melodies, Irma Glen,
organist: KPO, KGA, KJR, KEX

12:30—To be announced: KPO

1—Snapshots, Rita Lane, soprano;
orchestra direction Jess Norman:
KPO

2—Musical Moments: KPO, KGA,
KJR, KEX, KFSD, KGHL

2:15—America at Work: KPO, KGA,
KJR, KEX, KFSD, KTAR, KGIR,
KGHL

2:45—Landt Trio: KPO, KGA, KJR,
KEX

3—Waldorf-Astoria Sert Room Or-
chestra: KPO, KGA, KJR, KEX,
KFSD, KTAR, KSL

3:15—Fiddlers Three: KPO, KGA,
KJR, KEX

3:30—Musical Echoes: KPO, KGA,
KJR, KEX

4—John Forsarty, tenor: KPO, KGA,
KJR, KEX

4:15—Laws That Safeguard Society:
KPO, KGA, KJR, KFSD, KGIR

4:30—Coon-Sanders Orchestra: KPO,
KGA, KJR, KEX, KGHL

5—News Service: KPO, KJR, KEX

5:15—Stringwood Ensemble: (KPO
off at 5:30) (KJR off 5:30) KGA

5:30—Date Book with Stuart Strong:
KPO

5:45—Little Orphan Annie: KPO,
KGA, KJR, KECA

6—Rhythm Vendors, Robert Stevens,
tenor; orchestra direction of Jess
Norman: KPO, KGA, KJR, KGIR

6:45—Cecil and Sally in "The Fun-
niest Things," the comic strip of
the air: KPO, KGA, KJR, KECA

7—Raising Junior.: KPO, KGA,
KJR, KECA

7:15—Manhattan Serenaders: KPO,
KGA, KJR

8—Children's Play, "The Jones
Children, Princess Zala," by Mrs.
John Cuddy: KPO, KGA, KEX, KECA

8:15—Prince Albert Quarter Hour:
KPO, KGA, KJR, KEX, KPFA,
KFSD, KTAR, KGIR, KGHL

8:30—The Dinglebenders: KPO, KJR,
KEX, KECA, KFSD

8:45—Rudy Vallee and his Hotel
Pennsylvania Orchestra: KPO,
KGA, KJR, KEX

9—Ralph Kirby, The Dream
Singer: KPO, KGA, KJR, KEX,
KTAR, KGHL

9:05—Coon-Sanders Night Riders:
KPO, KGA, KJR, KEX, (KFSD)
on 9:45

10—Earl Burnett's Orch.: KPO,
KGA, KJR, KEX, KECA

10:30—Whispering Strings: KPO,
KGA, KJR, KEX

11—Mahlon Merrick and his Palace
Hotel Vagabonds: KPO, KGA

11:30 P.M.—Organ Concert, Dollo
Sargent: KPO, KGA, KEX

CBS

Columbia Broadcasting System

8:30—N. Y. Philharmonic Symphony
Society Children's and Young Peo-
ple's Concert: KFBK, KMJ, KOL,
KWG, KVI, KFRC, KHJ, KGB

9:30—Charles Boulanger and His
Yoeng's Orchestra: KFBK, KVI,
KHJ, KGB

9:45—Wingate Athletic program:
KFBK, KWG, KVI, KHJ, KGB

10—Columbia Farm Community Net-
work program: KFRC, KHJ

10—George Hall's Hotel Taft Or-
chestra: KFBK, KWG, KMJ

10:30—Armand Vecsey's Ritz Or-
chestra: KFBK, KMJ, KWG

11—The Funnyboners: KFBK, KMJ,
KWG, KOL, KVI, KFRC, KHJ,
KGB

11:15—Saturday Synopators: KMJ,
KFBK, KWG, KOL, KVI, KHJ,
KFRC, KGB

11:30—National Democratic Club
Program: KMJ, KWG, KOL, KVI,
KFRC, KHJ, KGB

12 noon—Four Clubmen: KFBK,
KWG, KVI, KHJ, KGB

12:30—Rhythm Kings, Fred Ber-
rens, conductor: KFBK, KMJ,
KWG, KVI, KHJ, KGB

1—Ann Leaf at the Organ: KFBK,
KOL, KVI, KFRC, KHJ, KGB

1:30—Spanish Serenade: KFBK,
KWG, KOL, KVI, KFRC, KGB

2—Eddie Duchin and his Casino
Orchestra: KFBK, KMJ, KWG,
KOL, KVI, KFRC, KHJ, KGB

2:45—Vivien Ruth, With Fred Ber-
rens Orchestra: KFBK, KWG,
KMJ, KVI, KFRC, KHJ, KGB

3—Freddie Martin's Bossert Orch.:
KFBK, KMJ, KWG, KOL, KVI,
KFPY, KHJ, KGB

3:30—Leon Belasco and his Orch.:
KFBK, KMJ, KWG, KOL, KVI,
KFPY, KGB

3:45—Connie Boswell: KFBK, KMJ,
KWG, KOL, KVI, KFRC, KHJ,
KGB

4—The Political Situation in Wash-
ington Tonight: KFBK, KMJ,
KWG, KOL, KVI, KFRC, KHJ,
KWG

4:30—Those McCarty Girls: KFRC,
KGB

5—Fray and Braggiotti: KFBK,
KMJ, KWG, KOL, KVI, KFRC,
KHJ, KGB

5:30—Hoosier Editor, Frederick
Landis: KMJ, KWG, KFRC, KHJ,
KGB

5:45—Vaughn De Leath: KFBK,
KMJ, KWG, KFRC, KHJ, KGB

6—Barn Dance Varieties: KFBK,
KWG, KOL, KFRC, KHJ, KGB

6:45—Arthur Jarrett, With Freddie
Rich's Orchestra: KFBK, KFRC,
KHJ, KDYL

7—The Columbia Public Affairs In-
stitute: KFBK, KWG

7:30—Music that Satisfies: KFBK,
KMJ, KWG, KOL, KFPY, KOIN,
KFRC, KHJ

7:45—Jack Miller and His Orch.:
KMJ, KOL, KFRC, KHJ

8—Cremo Presents Bing Crosby,
With Carl Fenton's Orchestra:
KFBK, KMJ, KWG, KOL, KFPY,
KOIN, KFRC, KHJ

8:15—Don Redman and his Connie's
Inn Orchestra: KFBK, KFRC

8:30—The Camel Quarter Hour, Fea-

turing Morton Downey; Tony
Wons; Jacques Renard and his
Orchestra: KFBK, KMJ, KWG,
KOL, KFPY, KOIN, KFRC, KHJ

8:45—Educ. Madriguera's Biltmore
Orchestra: KFBK, KWG, KOL,
KHJ

9—Guy Lombardo and his Royal
Canadians: KFBK, KOL

9:30—Harold Stern and his St. Mor-
ritz Orchestra: KFBK, KWG, KOL

468.5 Meters **KFI** Westmore 0337
640 Kcys. 50,000 Watts

Earle C. Anthony, Inc., Los Angeles

6:45 A.M.—Dr. Seixas, Exercises

7:30—N. Y. opening stock market
quotations

7:45—NBC, Van and Don

8—NBC, Celebrated Sayings

8:30—NBC, Keys to Happiness

9—Dorothy Raymond, piano im-
promptu

9:15—NBC, Beautiful Thoughts

9:30—NBC, Farmer's Union prog.

10:30—NBC, Woman's Magazine of
the Air

11:30—French Lesson, by Annette
Doherty

11:45—Daily Radio Guide

11:50—Polly Grant Hall, piano
program

12 noon—Federal and State Market
Reports

12:15—NBC, The Cosmopolitans
—News release

1:15—NBC, Stringwood Ensemble

1:45—Poole, the Stamp Man

2—NBC, Hill Billies

2:30—NBC, Rembrandt Trio

3:30—NBC, Ray Perkins, the Old
Toppek

3:45—Tea Dance from the Hotel
Ambassador

4:45—News release

5—NBC, Danger Fighters

5:30—NBC, National Advisory Coun-
cil on Radio in Education

6—NBC, Goodyear Program

6:30—NBC, First Nighter

7—NBC, Lucky Strike Dance Hour

8—NBC, Amos 'n' Andy

8:15—NBC, Gilmore Circus

8:45—NBC, The Freshmen

9—Jimmie Grier's Orchestra

9:30—NBC, Assoc. Spotlight Revue
11 to 12 midnight—Jimmie Grier's
Orchestra

209.7 Meters **KECA** West. 0337
1430 Kcys. 1000 Watts

Earle C. Anthony, Inc., Los Angeles
10 A.M.—News release

10:15—Louis Rueb, health exercises
10:30—Around the House with Roy
Leffingwell

11—Record program, semi-classical
11:30—Division of Physical Educ.
11:45—Spanish lesson, by Annette
Doherty

12 noon—Biltmore Concert Orch.
12:45—Record program, popular
1:45—"Bob, Bunny and Junior"
2—Record program
4:30—News release
5—Brother Ken and his Kiddies
5:30—Studio program
5:45—NBC, Orphan Annie
6—Raine Bennett, "Poet of the Air"
with string trio
6:45—NBC, Cecil and Sally
7—NBC, Raising Junior
7:15—Packard Salon Orchestra with
soloist
8—NBC, Children's Play
8:15—NBC, Prince Albert Quarter
Hour
8:30—NBC, The Dinglebenders
8:45—Strike Orchestra
9:15—Wingate Parker songs
9:30 to 10:30 P.M.—Earl Burnett's
Orchestra