

FOR WEEK OF  
JANUARY  
10th to 16th

# BROADCAST WEEKLY

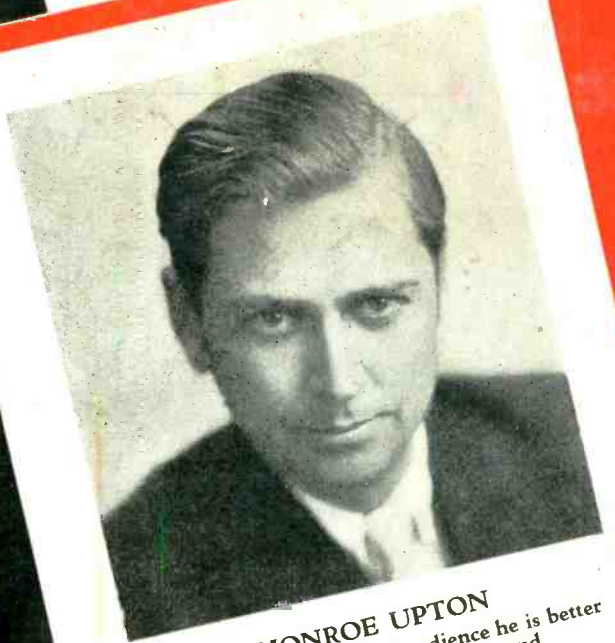

**MONROE UPTON**  
To the KFRC and DLBS audience he is better  
known as "Lord Bilgewater" and  
"Simpy Fitts."

THE LEADING RADIO GUIDE OF THE PACIFIC COAST



NEW HOUR (7:15 to 7:30 p. m.)

**BLACK** for **& BLUE**  
the FOLGER master detec-a-tives of the air



Interesting rewards for boys and girls . . . Coffee enjoyment for their parents. Get acquainted with real coffee flavor from the mountains of Central America!

**FOLGER'S**

*Always fresh!*

*Vacuum packed  
.... of course!*



**COFFEE**

# BROADCAST WEEKLY

CHICAGO  
Harold Poe Swartwood  
29 South La Salle Street  
Chicago

NEW YORK  
Edwin F. Ripley  
118 East 28th Street  
New York City

*The Leading Radio Guide of the Pacific Coast*

Vol. XI, No. 2

A. J. URBAIN, *Editor and Publisher*  
726 Pacific Building, San Francisco, Calif.

January 9, 1932

## WHAT'S AHEAD FOR RADIO IN 1932?

WHAT outstanding radio development will occur in 1932?

With the advent of a new year, this question assumes prominence for every year of the past decade has seen phenomenal advances in broadcasting and in nearly every year some revolutionary accomplishment.

The year just closed offered as its contribution to radio progress the first world-wide broadcast from the Vatican City, on February 12, and was marked by substantial gains in the realm of television and in the field of receiving sets.

Ever since Station KDKA made its first broadcast, on November 2, 1920, the radio industry has been forging ahead with remarkable persistence. Some of the outstanding achievements of past years, many of them possibly of little importance in themselves but leading to the development of great broadcasting services, are now practically forgotten by all but a few who participated in what then were events of great moment.

Thus, in October, 1922, the first football game was broadcast, leading to the extensive sporting services now maintained by the broadcasting stations. In January, 1923, the first "chain" program was offered over a "network" of two stations, leading to the development of chains exceeding 100 stations. At the end of that year, the opening of congress was broadcast, giving millions

of people their first direct contact with the body which makes their laws. In 1926 the National Broadcasting Company came on the scene, later to be followed by the Columbia Broadcasting System, the two organizations contributing tremendously to the improvement of programs.

The first coast-to-coast network was used on January 1, 1927, and today, only five years later, programs from the other side of the country are accepted as a matter of course. Six weeks later the people on the Pacific Coast for the first time heard the voice of a President speaking from Washington. The first formal international re-broadcast was offered February 1, 1929, and the past two years have seen steady improvement in the facilities for this service, culminating a few weeks ago in a Honolulu station contracting for a series of programs from the United States.

With this splendid record behind it, the broadcasting industry goes into 1932 determined to produce new and even greater accomplishments during the year. In all probability, television will hold the limelight, with the possibility of joint sight-and-sound programs. In the field of sound broadcasting the whole world has been covered and if programs are to be brought from new fields they will have to be secured in the stellar regions. The attention of the industry today is centered upon the picture broadcast and in this field startling developments are promised for the next few months.

Published weekly by the Broadcast Weekly Publishing Company, 726 Pacific Building, San Francisco, Calif.  
Telephone DOUGLAS 5273

Yearly subscription: \$3.00 in the United States, \$5.50 in Canada. Entered as second class matter, March 25, 1923,  
at the Post Office, San Francisco, California, under Act of March 3, 1879.

Copyright, 1931, by Broadcast Weekly Publishing Company

# PERSONAL PICKUPS

BY GYPSY



**J. P., Vallejo.**— Dick Ellers, NBC, is 5 feet 9¾ inches in height, weighs 158 pounds, has blue-gray eyes, blond hair and the sunniest smile you ever saw. Just looking at him makes one

forget one's pet grievance. He was born in San Francisco, attended U. C. about the time that Jennings Pierce was a student there, is a member of the Phi Beta Kappa and Phi Delta Kappa fraternities, taught history for a year and decided he was better qualified to be an actor. He had studied dramatics while in college and had played professionally during summer vacations so when an opportunity presented itself with the Henry Duffy players he thought no more of class rooms and weighty books but plunged eagerly into his new job. For three and one-half years he appeared in Duffy productions on the coast—you may have seen him if you are a stock company patron—he was the juvenile lead in "The Best People," "Meet the Wife" and many others—toured Australia, returned to the States, had more theatre and then about thirteen months ago succumbed to radio. He is single, displays unusually good taste and sense at all times, has written several plays, likes home-cooked meals and is wont to suggest "Shall we join the ladies?"

**J. H., Oakland.**—Gus Arnheim's orchestra may be heard Wednesday and Thursday nights over KFRC. A Silhouette of the Boswell Sisters (CBS) was published in Broadcast Weekly in the December 20 to 26 issue. Gene Conklin now broadcasts during the Earl Burnett programs over NBC. Yes, the Mills Brothers are colored. The eldest member of the quartette is twenty-one and the youngest is seventeen years old.

**Beatrice, Berkeley.**—Jack Delaney's (KLX) antecedents, 'way back, were French and Irish, his parents were both born in Louisiana and Jack's birthplace

is Fort Worth, Texas, although he grew up in California. He is approximately thirty years of age, is 5 feet 10¾ inches tall, weighs 170 pounds, has dark eyes and hair, regular features, and very strong likes and dislikes. His favorite author is Earl Der Biggers, his color, blue, his sport, boxing, and his dish, creole spaghetti. He prefers cosmos to all other flowers, does not like to be alone, has made his livelihood with dance bands but is an enthusiastic Schubert devotee, and has a dread aversion to carrying bundles. If you want to make a real friend and a lasting impression on Jack, talk to him about "Topsy." "Topsy, my dear, is a coal-black cocker spaniel pup that plays the piano. (I'm not asking you to believe me, just challenge Mr. Delaney and he will give you a demonstration, gladly and proudly.)

**Ann Leaf Fans.**—I had a note from Ann the other day in which she said CBS had discontinued the "Nocturne" broadcasts in an endeavor to get a reaction. In other words, to test her fans, so, if you love her and want the program back you had better get in your letters.

**A. C., San Francisco.**—Eddie Albright (KNX) is about thirty-five years of age, was born in Olean, New York, is married and has a three-year-old son. Dr. Lawrence Cross (NBC) is the father of five children. Walter Damrosch (NBC) began conducting symphony concerts in 1885. Mel Peterson (KPO) is single. Tom and Dudd are both married.

**Mrs. G. E., Sacramento.**—George Davis (KFRC, KPO) is not content merely to sample and then discard some new interest but goes about it systematically and never gives up until he has conquered. In his thirty-odd years he has taught English, conducted classes in shorthand and business methods, written the lyrics to three or four dozen published songs, lectured on various profound subjects and has solved any number of important cases in court through his knowledge of graphology. He is a teacher of voice culture, a student of languages and numerology; starts his day at six in the morning and ends it, heaven knows

when, with no visible signs of weariness and nerves. When he is not broadcasting he is busy gathering together his child prodigies, preparing his programs or selling pianos and with all that he still manages to wedge in social affairs, fishing and hunting expeditions and concerts. He is a native son, lives with his mother and is one of the most thoughtful, agreeable bachelors I have ever met.

**L. H., Biggs.**—Helen Charleston (Lofner-Harris, NBC) is a young and very pretty brunette who was born and educated in Chicago, began singing and dancing professionally while in her teens, and has been featured with her brother in musical comedy and vaudeville throughout the country. Broadcast Weekly published a Silhouette of Phil Harris in the November 1 issue, and Carol Lofner's story was printed in the November 29 issue. Tony Wons (CBS) will mail you a price list of his books on request. Address him in care of the Columbia Broadcasting System, New York City. As regards autographed pictures, the only suggestion I can make is that write personally to your favorites. More another time.

**Jo, Vallejo.**—Walter Beban (NBC) is 5 feet 8 inches tall, weighs about 140 pounds, was at one time blond (yes, it's quite true, his hair is just a memory) and is in his early thirties. He served with the Marines during the war and won so many boxing exhibitions that he was half inclined to take up this "art" professionally, but, on returning home, the sight of his trusting, wistful saxophone, waiting patiently to be once more blown, so touched his heart that he could not say it nay, "Ah me." The Spotlight skits began when Walter was a lad of seventeen, although he did not then dream of commercializing them and had in fact forgotten their very existence until he came across some boyish scrawls and marginal drawings, a short time ago. He insists, swears and otherwise claims, that he writes in an overheated room with a pitcher of ice-cold something at hand, far, far into the mysterious wee hours, and further elucidates, that though the strain sets his restless nerves vibrating, he never, never loses his temper.

# Magazines

## at a Sensational Saving

Any two

**\$3.60**

Any three

**\$4.50**

Any four

**\$5.00**

BROADCAST WEEKLY  
 MOTION PICTURE  
 PHOTOPLAY  
 SCREEN PLAY  
 ASIA  
 VANITY FAIR  
 RED BOOK  
 HOUSE AND GARDEN  
 TRUE CONFESSIONS  
 GOLDEN BOOK  
 COSMOPOLITAN  
 PHYSICAL CULTURE  
 MODERN MECHANICS  
 REVIEW OF REVIEWS  
 RADIO NEWS

*MAGAZINES MAY BE SENT TO DIFFERENT PERSONS*

Only one of each allowed on this offer

USE THIS COUPON

BROADCAST WEEKLY,  
 726 Pacific Building, San Francisco, California.

Gentlemen: Herewith is \_\_\_\_\_ Dollars, for which please  
 send the following magazines to the persons and addresses below.

MAGAZINES	NAME	ADDRESS	CITY	STATE
.....	.....	.....	.....	.....
.....	.....	.....	.....	.....
.....	.....	.....	.....	.....



# SILHOUETTES



PERHAPS the pathos that "Marie, the little French Girl," puts into her songs is the aftermath of many months of service driving an ambulance behind the lines in France during the World War—or perhaps it is the natural ability of the artist and her French ancestry, a race known the world over as an emotional people.

For it was this same little French girl who now thrills KPO audiences with her intriguing and plaintive voice, that drove many a wounded lad back from the front lines to the base hospital where his wounds were dressed. Many a pain-racked soldier recalls with tender appreciation the touch of her hand—or the songs she sang to ease his misery. The bloody fields of battle are now memories of yesterday, but into Marie's songs, which are now gay, now sad, there creeps ever present pathos, heart throbs and understanding! that are born of suffering.

A slender blonde now, with flashing brown eyes, five feet two and twenty-nine years of age, she tells one that she was 14½ years old when in the service of her country, a modern Joan of Arc.

Marie was born in Strassburg, Alsace Lorraine, of Basque parentage, both father and mother having been born in Biarritz in the Pyrrennes Mountains, on the border between France and Spain. She is proud of her Basque ancestry and does not want to be known as "The French Babe" from Gay Paree," a name of-

ten attached to her in her theatrical appearances. Proud of the people from whom she has descended, because as she stated, touching a dainty handkerchief lightly to her sensitive lips, "we can trace our lineage back several hundreds of years and one has a right to be justly vain over



MARIE DE VEAUX  
The Little French Girl

the splendid reputation such as each succeeding generation has left gloriously imprinted in the annals of its history."

A strange fact is that her people do not know from whence they came, but this they do know, they are there. No books are published to tell her people about their origin, but under the blue skies that top the lofty pinnacles of the Pyrrennes they live as sheep-raisers that have maintained a purity of strain down through the centuries.

The first four and a half years of her life were spent in

Strassburg, where her father, Herbert De Veaux, taught mathematics at the Strassburg University. At that age she was brought to the States, where the senior De Veaux secured a position as teacher of French at the Washington University at St. Louis, Mo. His dramatic ability soon elevated him to the presidency of the university's Little Theater, and under the advantages thus afforded, little Marie aspired to a stage career. Her ability as a character comedienne earned her important roles in leading productions, and this, coupled with the fact that her songs were sung in the patois of the Pyrrennes, a dialect mixture of French and Basque, which makes her songs so unusual and beautiful, she rose rapidly to a position of prominence in the profession.

But the World War called her home in 1914, and with pluck born of courage she became an ambulance driver out of Base Hospital No. 2. And there under the booming cannon and screaming shell, little Marie, the fourteen-year-old Joan of Arc, underwent transition from girlhood to womanhood, just like thousands and thousands of American lads, who went "over there" with a smile, only to come back serious-minded men, and grim, for death and misery had imprinted on the irsoul an indelible haunting memory.

Following the war Miss De Veaux returned to the States, completed her schooling, and a year later began her profes-

sional stage career, a career that was to star her in Schubert musical comedies and vaudeville, and San Francisco patrons of variety entertainment will recall with pleasure her appearance there in her highly amusing and intriguing skit called "Oh Frenchy."

Her radio debut was made in 1928, when she appeared with the "Seventh Heaven" company over a Los Angeles station of the National Broadcasting Company. Marie came to KPO three months ago and has won approval at the hands of the station's dialers. She is the leading light of "Charles, the Hairdresser" programs featured Monday, Wednesday and Thursday, at 12:10 p.m.; "In a Little French Cafe" programs on Tuesday mornings, 11:30 to 12 o'clock, and as "Marie, the Little French Girl" every Thursday afternoon, 4:15 to 4:30.

Following the usual hobby of the French woman, Marie is a fancier of smart pets, her particular pet being a wild dingo, or wild dog of Australia, which she brought to California from her father's ranch in Australia, where he is at present running a sheep ranch. The dingo resembles a wolf and is seldom tamed, but Marie has accomplished the unusual feat of taming him, and the dog is one of the few seen in the States outside of a zoo. The dingo does not bark, but Marie, determined that her pet should vocalize in American dog fashion, secured a bull dog, under whose training the dingo became proficient as a barker of the first degree.

Single, yes, Marie declines to enter the state of matrimonial bliss, in order that she may devote her entire time

and care for an invalid mother, who was hurt in an accident four years ago.

**S**HE wanted to be a singer but they told her that her voice was too weak and so she adopted nursing as a profession. But radio came to the rescue and made her a star.

That is Hazel Warner of KFRC, whose crooning contralto voice has made her a favorite with many thousands of radio fans who appreciate



HAZEL WARNER

simplicity and sweetness in a radio singer.

Iowa is Hazel's home state. She left Burlington, Iowa, when she was twelve years old, following the death of her father, and located with her sister in San Bernardino. Her mother had passed away when she was only three. It was in San Bernardino that she went in training for a nurse, finishing her training at the Hahnemann Hospital in San Francisco. She worked as a nurse for several years in San Francisco before she started on her radio career

in 1925. She has been with KFRC for about two and a half years, not counting a six months' session with the sister station, KHJ, and a three months' pleasure trip to South America. She had the time of her life on that voyage. It was her first time away from home for any distance or length of time. She skirted South America, coming up the east coast to New York from Buenos Aires. In New York she was guest artist on several Columbia programs over the network.

Hazel is just a sort of a person one would expect from listening to her voice on the air—sweet, cheerful, obliging, and friendly. But you realize definitely just what she is like when you know that Ralph Waldo Emerson is her favorite author. She keeps a volume of Emerson by her at all times. She is very fond of reading, especially poetry. Browning is one of her favorite poets.

Some day she hopes to settle down in the country with an acre, a dog, a horse, and a flower garden. That is her dream.

She is enthusiastic about sports and has only recently taken up horse-back riding. With a group of others of the KFRC feminine artists she spends much of her time riding. She is also fond of swimming and tennis, and bridge and dancing.

Her eyes are blue, her hair brown. She has a round, patient, good-natured face. She is about five feet seven and of average weight.

Hazel's times on the air are rather indefinite, outside of her appearances on the Golden State Blue Monday Jamboree and the Happy Go Lucky Hour.

# GENERAL MOTORS RADIO

---

---

*Beginning January 1st*

MARKET - EXPANSION

# SPECIAL

*One of the most magical  
Radio inventions of the age*

One of the most amazing inventions ever to be perfected by the famous GENERAL MOTORS laboratories. Resembles a beautiful smoking stand in size and appearance: light, compact, easily moved, handsome metal finish. Illuminated tuning dial, station selector, and volume control right on the Converter, and 30 ft. of cord—just plug in and tune your radio wherever you sit. And what a difference—more stations, more distance, greater selectivity, wonderful clearness. Simple, sturdy, handsome. Adapted for use with any radio. No radio complete without it.

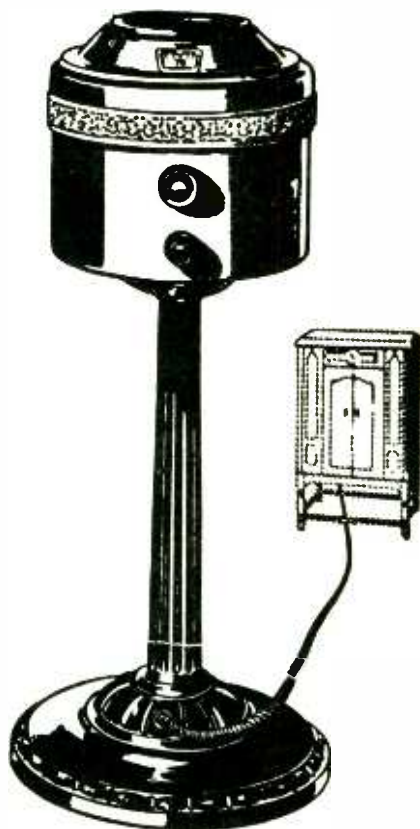

H. R. CURTISS CO.

*Northern California  
Distributors*

895 O'Farrell Street  
SAN FRANCISCO



This is your opportunity . . .

---

---



# SUPER-HETERODYNE CONVERTER

- Makes your old set a modern Super-Heterodyne
- Gives you remote control over full broadcast range

WAS \$49.75

NOW \$ **39**<sup>75</sup>

TO BRING this magical NEW modern device within reach of the additional thousands who have seen it and wanted it, GENERAL MOTORS Radio Dealers, for a short time only, beginning January 1st, will offer it at the amazingly low *special price* of \$39.75 complete. Simply plug it in, and *presto!* your old set is the very latest modern super-heterodyne. The finishing touch of perfection to any set. Adds 10 to 100 stations, shuts out interfering stations so you get programs one at a time, increases distance. Enables you to operate your radio from your easy chair, bedroom, kitchen, or any part of the house. See it . . . hear it . . . TO-DAY. Offer good for short time only.

●  
At  
ALL  
GENERAL  
MOTORS  
RADIO  
DEALERS

**DON'T DELAY.. See a GM Dealer TODAY!**

---

---

# MICROPHONE GOSSIP



• • • Another secret NBC romance was made public last week, when a picture of a housewife listening to the radio was required for use on a booklet.

"We want a picture of you as a housewife, the photographer told Miss Fern McChesney of the sales department, who blushed and exclaimed, "Why, how did you find out?"

She and Russell McNeill, of the NBC library, had been married for two weeks. Theirs is the eighth NBC wedding in the last three months.

• • • Mark Warnow, Columbia orchestra pilot, had just finished listening to an audition in which several sopranos exercised their vocal cords. As he emerged from the studio, someone approached him: "How did the singers rank, Mark?" "They didn't," replied Mark; "they were."

• • • Nona Campbell (KTAB) of the "Smilin' Thru" trio, is one of the most versatile artists around the studio. Nona can play for you, either piano or organ. She can sing most anything. Her voice has a marvelous range. 'Bout the time that you think she is a contralto, she sings a few ringing high notes that make you wonder!

• • • They have them in medical schools, but now radio station KOA, key NBC station in Denver, has its own "dissecting room." It is used, however, not in physical but in vocal vivisection. It is the room in which the audition board of the station takes the radio possibilities of aspiring artists completely apart. And it received its name, as might be expected, from the bon-mot-coining station manager, Freeman H. Talbot.

• • • The largest man in Meredith Willson's KFRC Concert Orchestra plays the smallest instrument—Rudy Logar weighs 220 pounds, his piccolo three ounces. . . . Tommy Harris says his goal is Broadway musical comedy. . . . Axel Axelson, the Jamboree Swede, rates among America's best percussionists—in other words, he is a drummer, and a good one—his real name is Clyde

"Pete" Barlow. . . . Murray and Harris, the hilarious harmony team, spent the Christmas holidays in Los Angeles, their home. . . . It's getting so that where you see Edna Fischer you also see her new bull purp. . . . Hazel Warner's favorite author is Ralph Waldo Emerson.

• • • Bartley Sims, KTM's staff organist, just missed being a minister. But he preferred a musical training instead. His father is Dr. W. J. Sims, pastor of the First Methodist Church, South, in Long Beach.

• • • The KJBS Pet Club conducted by Doc Millar is one of the most popular features on the station. Millar has spent the greater part of his life in the study of the care of various animal pets and birds. He answers from fifty to 150 letters a week from members of his pet club.

• • • For once in their lives Van and Don, NBC's two professors, looked serious when they read a fan-mail missive not long ago. It was from the wife of one of their most ardent followers, who told them that her husband, an invalid incapacitated by the loss of a limb, had been removed to a hospital and was unable to hear their morning broadcasts because he had no radio in the room. The shut-in was an enthusiastic admirer of the professors and hated to miss their cheery morning sessions, the writer informed them. Van and Don lost no time telegraphing the hospital and having a radio installed. So their sick friend laughs with them again.

• • • Alma La Marr (KTAB) suddenly decided to go to Salt Lake City—and in no time at all had her ticket and was on her way. "Bobby" and "What-a-Man," the two studio canaries, will certainly miss her. She fed them every morning!

• • • Kate Smith and Nat Brusiloff, who directs the orchestra which accompanies her broadcasts, are both from Washington, D. C. They first performed together there at the Club Le Paradis, where Nat was the maestro and Kate sang as guest artist.

• • • Carl Haverlin, commercial manager of KFI-KECA with an artistic soul, is a young man of 32, but already a veteran in the field of radio.

Haverlin completed a college education, spent six years in a theatrical environment, wrote fiction and was rewrite man with the Southland News Service.

David Belasco produced a play by Haverlin and this versatile young man was a member of the world's record relay team at Manual Arts High School, Los Angeles.

Seven years ago, Haverlin came to Earle C. Anthony, Inc., as general sales and advertising assistant. Within two years he had become advertising manager and in 1926 was made commercial manager of KFI-KECA.

Haverlin has made the rounds of the United States, dipped into Mexico and Canada, and jogged quite a bit around Europe.

Haverlin's wife is Virginia Flohri, noted soprano.

• • • Just because a five passenger cabin plane couldn't get him to and from his 640 acre estate in northern Wisconsin fast enough, Wayne King, the famous NBC maestro, "junked" the cabin ship for a speedy three-seater with an open cock-pit. Wayne's new plane has a cruising speed of 135 miles an hour and is kept in a private hangar at a Chicago airport. The famous "waltz king" is a full-fledged pilot as well as one of America's outstanding orchestra leaders.

• • • No matter how low the temperature, Bing Crosby always appears at the first of his nightly Cremo programs dressed in the lightest of summer attire, including sport shoes. This is not to be attributed to habits acquired in sunny California, where he spent much of his time before coming to New York. The reason is that he has but fifteen minutes to get from the Columbia studios to the stage of the Paramount Theater. Singin' Sam is another who has to make a quick trip from the microphone to the stage. He must travel more than fifty blocks in twenty-nine minutes to be in time to catch his cue.

• • • Hurray for Leap Year. So says young twenty-one-year-old David Carlyle, tenor-announcer for KTM. He is the sole surviving bachelor in the station's announcing ranks. But it won't be long now.

• • • Hero and Zero, the new "hot" duo on KTAB, are two good-looking youngsters from Salt Lake City. One is Reed Pollock and the other J. Peterson. But try and find out which is "Hero" and which is "Zero"!

• • • When Paul Ash brought his gang to the KFRC Happy Go Lucky Hour recently he renewed an old friendship with KFRC's comedienne, Nora Schiller. Nora worked with him for sixteen weeks in San Francisco and later he sent for her to come to Chicago, where she was featured in his shows for several months.

• • • Isabel Jewell, blonde actress of the Eno Crime Club's series of mystery dramas (CBS), is another example of the strange transitions which are so frequent in radio. As were Irene Beasley and Helen Board, popular vocalists on Columbia's staff, Miss Jewell was a school teacher down south before she entered radio. She taught Latin in Kentucky—a rather far cry from the enactment of roles in murder yarns.

• • • Earle Hodgins, NBC producer, now answers to the nickname of "Steamboat." In a Split Second Tale presented on a recent Saturday night, he and Edward Luti, sound effect man, and Carlton Morse, the writer of this series, labored long to find a mechanical effect resembling the sound of a steamboat's engine. The zero hour approached; Earle, in desperation, suddenly "chug-chugged" with his vocal cords before the microphone—and the effect was perfect!

• • • Eugene Eubanks, assistant production manager to Merle Matthews, KFRC, was one of the original members of the Bird of Paradise company, which starred Guy Bates Post and Bessie Barriscale. He played the part of "Honey Boy Wiggin" in the Virginian with Dustin Farnum. He has worked in pictures with Douglas Fairbanks, the Warner Brothers productions, and with many stage shows.

• • • Kate Smith's mail recently brought her a Christmas greeting card from a radio fan in Hamburg, Germany, more than 4000 miles away. On the back of the card, written in English, was "Though an ocean separates us, I always listen to you." When the "Songbird of the South" is heard in America it is 2:30 a. m. in Hamburg.

# As They Were



This is none other than "Little Willie Wright" at the age of four.



**WILLIAM H. WRIGHT**  
as he is today, 33 years later



**DOLLO SARGENT**  
As she is today.



And here we see Dollo at the tender age of 3

# CRITIQUE OF THE WEEK

By DYAL TURNER

FUNNY 'bout radio, huh? Two men laugh and an entire nation laughs. I was thinkin' o' Amos 'n' Andy. Hope you didn't miss 'em on a recent Monday night. Even the misunderstood Andy broke down. First time I'd ever heard him give way. Clever those two. I'm still wonderin' 'bout that dream o' Amos'. D' you s'pose they had that angle in mind when they began those pathos episodes or—what?

\* \* \*

NBC offers a restful interlude in Whispering Strings on Tuesday nights 'long 'bout 8 o'clock. Artistic program. Splendid arrangements. I'm powerfully keen 'bout strings when they're skilfully bowed. These are. One o' those programs where you c'n keep your eyes an' mouth shut simultaneously.

\* \* \*

Guess there must be somebody by the name o' Mort on Disturbers of the Air. In less 'n' forty-five minutes I counted "Mort" twenty-four times.

\* \* \*

Max Dolin went a-callin' a coupla weeks back. Took his fiddle along like a good li'l boy an' played all his pieces for the Merry Makers. Well, not 'xactly all—he left out "Swanee River" an' "Traumeri."

\* \* \*

The Funnyboners on CBS are a tonic for laugh-starved ear drums. Hokum without restraint. Lively as a nutty gang 'round a frat piano.

\* \* \*

Here I was bettin' on Medbury an' how it looks like he's gonna make a false prophet outa me. Last few programs 've been short circuits. Some words get me like sour notes. "Pat-a-roo-skee" is one of 'em Com' on Med, you c'n do better 'n' that.

\* \* \*

'melia swears by her Woman's Magazine of the Air. If all the recipes she's used, recommended by these lady friends o' hers, were laid end to end they'd reach 'round the world an' back again. Lottsa concoctions I don't care much about, but far be it for me to mention it. I hadda hard enough time the

first year tryin' to look surprised each time my one an' only served Spanish omelette.

\* \* \*

If I had my way, Edna O'Keefe'd stick to hoop-poop-de-doops. She *will* try to act. Not an ounce of merit in her emotional outbursts. Sounds like a small girl tryin' to play grown-up. Cute at first, but terribly tiresome after awhile. 'Nother, if I had my way—Norman Neilson'd do duty as an announcer. He's a swell, straight man, no kiddin'. Think it over ol' man. You could give a lotta these regulars a run for their money.

\* \* \*

I must acclaim my joy over the CBS Modern Male Chorus. The word "modern" in this case must stand for *improved*. Talk about finesse. These boys invented it.

\* \* \*

Something about Christopher Morley that made me like him in spite o' his radio technique. I'm hopin' he's on again. Heard him thru' National. His voice is downright appealin' an' his sincere manner warmed my heart.

\* \* \*

One o' my weekly anticipations is the program offered by Fray and Bragiotti on CBS. Two piano boys. Grand combination. Mm mm . . . bet they do some wood-sheddin' (meanin' preparation) before they air their stuff. Not only do they know their black an' white keys but their heights an' depths of emotion as well. An' in-trick-ette! Lordy! Have me gaspin' half the time wonderin' how they're gonna untangle themselves. An' do they? Say—as skillfully as a first class liar.

\* \* \*

NBC's Musical Miniatures on Monday night oughta be marked A-Plus. (I'm not familiar with a higher rating.) Condensed stories of lands an' customs written by a literary giant an' produced by somebody with brains. When the music's background, it *is* background. When it comes to the fore, it's the finished product. Anthony Smythe as the narrator is immense. 'Fact the entire broadcast is a knock-out.

# ... RADIO NEWS ...

THE legal fraternity, in the early years of our national history the outstanding influence in public affairs, no longer holds foremost rank in the guidance of the Government, due, among other things, to the development of broadcasting of business men as orators.

A return to the days prior to the World War, when lawyers far outnumbered all other professional and business groups not only in Congress but in the State Legislatures, is called for by Attorney General William D. Mitchell. For more than a century, the outstanding statesmen, orators and public leaders were men with legal training, but, Mr. Mitchell points out, "the practicing lawyers of this country are not as influential in public affairs as they were 50 or 100 years ago, when public speaking was the principal means of directing public opinion and lawyers completely dominated legislatures.

"The press, the cultivation of public speaking by business men, the radio and other things have wrought changes," he declared. "Nevertheless, there is no other single element of our population that has as much influence in legislatures and governmental matters as have lawyers."

To bring about the restoration of the lawyers' former glory, the Attorney General holds, legal education "must be so directed that our law schools send forth men trained for the active practice of their profession, but with inquisitive minds, not disposed blindly to accept things as they are, and with a vision and idealism to mix with their practical experience, which will make them effective instruments for improvement. Such men can be expected to give the final punch needed to accomplish practical results by concrete measures, which will gain the approval not merely of idealists, but of hard-headed men."

Broadcasting, which has made possible the expression of opinion by men not primarily engaged in public affairs, has increased manifold the opportunity for participation in politics and has enhanced tremendously the influence of leaders. Millions may be reached where mere hundreds could be addressed before radio made possible the linking of a hundred stations into one great rostrum but, in the absence of television, a new

technique is needed to reach and hold the people. The fervid gestures of the old-time "spellbinder" go for naught and "making the eagle scream" falls flat over the radio; the radio orator today must appeal to the reason and not the passions, as many have found by painful experience.

The Attorney General's comment is of considerable interest in view of the demand in recent years for more business men in government, raising as he does the question whether the business man has the broad knowledge and experience required of those who would successfully make laws.

---

COMMON-SENSE revisions of the broadcasting regulations which will make programs more enjoyable will be put into effect by the Federal Radio Commission in February.

From the standpoint of the listener, the most important change is that in the time between station announcements. At present, stations are required to announce their call letters every fifteen minutes regardless of whether it is necessary to interrupt the program to do so. After February 1, however, they will be required to announce only "as frequently as practicable," but at least once every thirty minutes except where the call would interrupt an address, when it is to be made immediately after the conclusion of the talk.

The commission's requirements for station announcements have long been the subject of criticism. Often necessitating the interruption of a program, it has been contended that the present stable condition of the industry and the use of calibrated receivers made it sufficiently easy to identify most stations from the dial and permit a longer time to elapse between identification calls.

Need for the purchase of short-wave receivers in order to secure sound accompaniments to visual broadcasts is hoped by the commission to be eliminated as a result of a change in the frequency for this service from 1604 to 1550 kilocycles, just above the limit of the broadcast band. The television band also has been brought nearer the broadcast spectrum, moving from 2850-2950 kilocycles to 1600-1700 kilocycles, the new

band formerly having been occupied by an aviation service.

While advertising programs continue to be barred from the television stations, which are held to be strictly experimental, the commission has relaxed its regulations so far as to permit picture broadcasts simultaneously with commercial sound programs, provided, however, that no commercial announcements shall be made on the television frequency.

**B**ECAUSE the signals from a 7½-watt transmitter located in western Pennsylvania failed to stop at the State line but were picked up by radio inspectors in New York and West Virginia, Lee Elton Spencer of Jeannette, Pennsylvania, fell afoul of the law and has been found guilty in the Federal Court at Pittsburgh of ten separate violations of the Federal Radio Act.

Admitting that he had no operator's license for his station, Spencer contended that he had not violated the statutes because his station was of such low power that its signals could not reach beyond the borders of the State. The Government, however, was successful in proving that his programs were picked up in two other States at points where they interfered with the signals of two stations, one in New York and the other in Kentucky.

Seizing upon a point which Spencer apparently had overlooked, the Government then proceeded to prove that within the State of Pennsylvania the station interfered with at least four other stations in other States in violation of the radio act.

The question of whether the signals from a broadcasting station can be confined within a given area has arisen from time to time, always so far to be answered in the negative. Following an exhaustive investigation of the subject, a Canadian commission not long ago recommended national control of radio in Canada in preference to provincial regulation because of the impossibility of keeping signals from crossing provincial lines.

Courts in the United States have held that it was impossible to confine signals within the borders of a State, on this ground basing a decision holding unconstitutional a South Carolina statute which sought to impose a tax on radio receivers, as an interference with interstate commerce. In Spencer's case

the Government proved that signals from his 7½-watt station could be heard for more than fifty miles.

# The OPEN CIRCUIT



*This department is open to all. Send in your letters. Anonymous letters will not be published. Give full name and address.*

## *There's a Reason*

A writer to the "Open Circuit" recently asked what becomes of radio dramatists. I happen to be in touch with a number of professional writers and frequently discuss the several branches of their craft, hence I may be able to present the dramatist's viewpoint, even though I am not a dramatist myself.

I gather from such discussions that dramatic programs are increasing in popularity because of the demands of the listener and almost over the dead bodies of most of the program directors and station managers. This affects the writers of radio drama in various ways—none of them good.

Radio stations boast of contracts with crooners, dance bands, and harmonica players, and at the same time set a flat rate of from nothing up to not much higher for radio plays which are expected to furnish entertainment to thousands for thirty minutes. It should be pointed out here that to be acceptable, a radio drama must be about 5,000 words in length, be original, contain a clear, gripping plot and dialogue that can be read aloud. Quite an order, isn't it? Some stations are actually offering as low as \$2.50 for such a story. I ask you, what can you expect from such a drama?

In addition to low prices, my friends say, the average radio station retains a manuscript for weeks or even months before it is passed upon. It is usually weeks later before it is produced, and some of them don't get around to paying for them even then. Professional writers regard their scripts as salable merchandise, and object to having them buried in some director's files.

It is natural that writers should see possibilities in radio drama, and equally natural that, tired of such universal lack of consideration, courtesy, and profit, they turn to other fields, even though these fields are not so green as formerly.

What is the answer? Probably that an insistent demand upon the part of the radio public for better dramatic programs will force the more alert stations to reorganize the true entertainment possibilities in this form of program. The best of the present dramas are crude as compared with the possibilities for literary and artistic excellence, but radio will have to conform more nearly to the customs and rates of other manuscript buyers before the listener will get the high type of drama he would like to hear.

*A. J. H., Berkeley, Calif., December 29*

## *Your Voice, Hazel*

I have been enjoying your little magazine for months, especially Dyal Turner.

I have read so many nice tributes, given for the beautiful voice of Hazel Warner of KFRC.

If I may—I should like to express, in my way, just what I think of her voice:

### YOUR VOICE

*Your voice to me,  
Is soft and low and sweet,  
And filled with ecstasy.  
It floats upon the air,  
Like a soft caress  
To my lips pressed.*

*Your voice reminds me,  
Of the gentle cooling breeze,  
As it whispers through the trees.  
Of moonlight's softest rays,  
As they wend upon their way.*

*Your voice to me—  
Is like the rose,  
Whose sweet perfume—I know  
Breathes the very soul of love,  
And tells me—I love you.*

Sincerely yours,

*Helen W. A., Huntington Park, Cal., Dec. 28*



# CIRCULATION

# JUMP



## proves BROADCAST WEEKLY the foremost medium for reaching Pacific Coast Radio homes

- intensified reader interest
- established reader confidence
- Coast-wide home circulation
- every reader a buyer

EVERY advertiser on the air and every advertiser with merchandise to sell Pacific Coast homes should carry space in BROADCAST WEEKLY. Its readers look to BROADCAST WEEKLY *daily* for *both* program guidance and merchandise news. Its circulation jump during 1931 proves its intense reader interest and the high quality of its circulation. No waste—every reader a buyer. Ten feature departments, complete tabulated guide of all Pacific Coast programs. 7-insertion value at single-insertion cost.

*Write for advertising rates and complete information.*

BROADCAST WEEKLY PUBLISHING CO.  
Pacific Bldg., San Francisco, Calif.

*Radio Magazine of the West . . . Since 1922*





Size  
6 x 9  
inches  
Sepia  
finished

# These Pictures for only 1 cent each

## HERE ARE THE SUBJECTS:

- |   |   |  |
|---|---|--|
| <input type="checkbox"/> Charles Hamp   | <input type="checkbox"/> Amos             | <input type="checkbox"/> Wm. Hancock             |
| <input type="checkbox"/> Ken Stuart     | <input type="checkbox"/> Andy             | <input type="checkbox"/> Eileen Piggott          |
| <input type="checkbox"/> Alice Blue     | <input type="checkbox"/> Ernie Smith      | <input type="checkbox"/> (Ma Smithers)           |
| <input type="checkbox"/> Ann Grey       | <input type="checkbox"/> Virginia Flohri  | <input type="checkbox"/> Wm. H. Wright           |
| <input type="checkbox"/> Anson Weeks    | <input type="checkbox"/> G. Donald Gray   | <input type="checkbox"/> Eddie Holden            |
| <input type="checkbox"/> Ted Husing     | <input type="checkbox"/> Irving Kennedy   | <input type="checkbox"/> (Frank Watanabe)        |
| <input type="checkbox"/> Sydney Dixon   | <input type="checkbox"/> Clarence Hayes   | <input type="checkbox"/> Eugene Hawes (Pedro)    |
| <input type="checkbox"/> Jess Norman    | <input type="checkbox"/> Raymond Paige    | <input type="checkbox"/> Bernice Berwin          |
| <input type="checkbox"/> Dell Perry     | <input type="checkbox"/> Bennie Walker    | <input type="checkbox"/> Ted Maxwell             |
| <input type="checkbox"/> Leigh Harline  | <input type="checkbox"/> Robert Olsen     | <input type="checkbox"/> Marjorie Robillard      |
| <input type="checkbox"/> Harry Stanton  | <input type="checkbox"/> Edna O'Keefe     | <input type="checkbox"/> Madeline O'Brien        |
| <input type="checkbox"/> Clark Sisters  | <input type="checkbox"/> Don Thompson     | <input type="checkbox"/> Theodore Strong         |
| <input type="checkbox"/> Edna Fischer   | <input type="checkbox"/> Rudy Vallee      | <input type="checkbox"/> Harrison Holliday       |
| <input type="checkbox"/> Elvia Allman   | <input type="checkbox"/> Charles Carter   | <input type="checkbox"/> Richard Le Grand        |
| <input type="checkbox"/> Olive West     | <input type="checkbox"/> Tommy Harris     | <input type="checkbox"/> Harry McClintock (Mac)  |
| <input type="checkbox"/> Cecil Wright   | <input type="checkbox"/> James Harvey     | <input type="checkbox"/> Lindsay MacHarrie       |
| <input type="checkbox"/> Jeanne Dunn    | <input type="checkbox"/> Ivan Ditmars     | <input type="checkbox"/> Graham McNamee          |
| <input type="checkbox"/> The Coquettes  | <input type="checkbox"/> Carl Omeron      | <input type="checkbox"/> Wedgewood Nowell        |
| <input type="checkbox"/> George Rand    | <input type="checkbox"/> Robert Hurd      | <input type="checkbox"/> Dorothy Churchill       |
| <input type="checkbox"/> Lee S. Roberts | <input type="checkbox"/> Harold Peary     | <input type="checkbox"/> Florence Waterhouse     |
| <input type="checkbox"/> Harold Dana    | <input type="checkbox"/> Earl Towner      | <input type="checkbox"/> Lucille Atherton Harger |
| <input type="checkbox"/> Simpy Fitta    | <input type="checkbox"/> Harry McKnight   | <input type="checkbox"/> Eva Gruninger Atkinson  |
| <input type="checkbox"/> John Moss      | <input type="checkbox"/> Norman Thue      | <input type="checkbox"/> Johnny O'Brien          |
| <input type="checkbox"/> Abe Bloom      | <input type="checkbox"/> Ted White        | <input type="checkbox"/> Harold Spaulding        |
| <input type="checkbox"/> Eva Garcia     | <input type="checkbox"/> Jerry Germaine   | <input type="checkbox"/> Norman Nielsen          |
| <input type="checkbox"/> Tom Kelly      | <input type="checkbox"/> William Royle    | <input type="checkbox"/> James Burroughs         |
| <input type="checkbox"/> Cal Pearce     | <input type="checkbox"/> Jack Deane       | <input type="checkbox"/> Juanita Tennyson        |
| <input type="checkbox"/> Al Pearce      | <input type="checkbox"/> Barry Hopkins    | <input type="checkbox"/> Calmon Luboviski        |
| <input type="checkbox"/> Billy Page     | <input type="checkbox"/> Louise Gillhouse | <input type="checkbox"/> Yvonne Petersen         |
| <input type="checkbox"/> Rudy Seiger    | <input type="checkbox"/> George Taylor    | <input type="checkbox"/> Charles Marshall        |
| <input type="checkbox"/> Cecil          | <input type="checkbox"/> Hazel Warner     | <input type="checkbox"/> Charlie Wellman         |
| <input type="checkbox"/> Sally          | <input type="checkbox"/> Floyd Gibbons    |  |

WE KNOW that thousands of our readers want pictures of radio artists. This is the most complete set of radio artists' pictures ever offered — most of your favorites are in this list. No radio is complete without this set of artist pictures. Suitable for framing or placing in picture album. Sent anywhere postpaid. Mark the ones you want—they're only 1 cent each and they will be sent you immediately. For orders less than 25, include 5c extra for postage and handling.

BROADCAST WEEKLY,  
726 Pacific Building,  
San Francisco, Calif.

Gentlemen: Here's.....  
for which send me (postpaid) the  
artists pictures marked.

Name.....

Street Address.....

City..... State.....







# SUNDAY Programs

January 10, 1932

491.5 Meters **KFRC** Prospect 0100  
610 Kcys. 1000 Watts  
Don Lee, Inc., San Francisco, Calif.  
8 A.M.—CBS, Julia Mahoney and  
Charles Carlile, duets  
8:15—CBS, Edna Thomas, the Lady  
from Louisiana  
8:30—CBS, Voice of St. Louis  
9—CBS, "Home Sweet Home" con-  
cert  
11—Sherman Clay concert  
11:30—CBS, Columbia Church of  
the Air  
12 noon—Studio program  
12:15—CBS, N. Y. Philharmonic  
Symphony Orchestra  
2—Lavender and Old Lace  
2:30—CBS, Brooks and Ross  
2:45—CBS, Hook, Line and Sinker  
3—CBS, Chicago Knights  
3:30—Professor Lindsley  
4—CBS, The World's Business, Dr.  
Julius Klein  
4:15—CBS, Wahdemna Chorus  
4:30—Studio program  
5—CBS, "Devils, Drugs & Doctors"  
5:15—CBS, Fisk University Chorus,  
Spirituals  
5:45—CBS, Cream of Wheat prog.  
6—CBS, Roxy Theatre Symphony  
6:30—CBS program  
7—Studio program  
7:30—Raymond Paige's Orch.  
7:45—CBS, Ernest Hutcheson, pi-  
anist, and concert orchestra  
8—"Musical Forget-Me-Not's," Bob  
Olsen

8:15—Buccaneers  
8:30—CBS, California melodies  
9—Chevrolet Musical Chronicles under  
direction of Frank Black  
9:30—Parisian Night Life  
9:45—Doakes and Doakes  
10—Success talk  
10:05—Master concert with Juanita  
Tennyson and Charles Bulotti  
11 to 12 midnight—Midnight Moods  
from KHJ

243.8 Meters **KYA** Prospect 3456  
1230 Kcys. 1000 Watts  
Pac. Broadcast Corp., San Francisco  
8:45 A.M.—Watch Tower program  
9—Charlie Glenn, Songs of Yester-  
year  
9:15—Watchtower program  
9:30—Novelty bits  
9:45—Funny cartoons  
10:45—Church services, Old St.  
Mary's  
12 noon—Happy Harmonies  
12:15—Bert Carlson, Bits of Every-  
thing  
12:45—Hitunes of song and dance  
1—Popular songsters  
1:15—Old Chestnuts  
1:30—Organ melodies  
2—Broadway Echoes  
2:15—Popular melodies  
2:30—Operatic airs  
4—Symphony Selections  
5—Novelty bits  
5:30—Artist celebrities  
6—Revue  
6:30—Concert memories  
7:30—News bulletin  
7:45—Close Harmony  
8—Church services, Old St. Mary's  
9—Light classic hour  
9:30—Wilt Gunzendorfer's Musical  
Jesters  
10—News bulletin  
10:15—Organ melodies  
10:30 to 11 P.M.—Wilt  
Gunzendorfer's Musical Jesters



ANN LEAF  
CBS—Organist

322.4 Meters **KFWI** Franklin 0200  
930 Kcys. 500 Watts  
Radio Entertainments, San Francisco  
2:30 P.M.—Studio program  
2:45—Nadine Chris, pianist  
3—Myrtle Segal, soprano, with Carol  
Brownstone, accompanist  
3:15—Talma Zetta Wilbur, dramatic  
readings  
3:30—Concert program  
4—Joan Ray, contralto, and Jane  
Sargent Sands, pianist  
4:30—Dance music  
5—Alburtus  
5:30—Selix popular program  
6—Silent period  
8 to 9 P.M.—Service from Fifth  
Church of Christ, Scientist

322.4 Meters **KROW** Glenc. 6774  
930 Kcys. 1000 Watts  
Educa. Broad. Corp., Oakland, Calif.  
8 A.M.—Recordings  
8:30—Father Flanagan's Boys'  
Home  
9—Wade Forrester's Sunshine Hour  
9:30—Recordings  
10—Lecture by Judge Rutherford;  
music  
10:45—Leon Steff, violinist  
11—Star-olians program  
12 noon—Organ M o o d s , Vivian  
Moore  
12:15—Melatol program  
12:30—King, Queen, Jack and Jill  
1—Watch Tower program  
2—Wade Forrester's Sunshine Hour  
2:30—Silent period  
6—Watch Tower program  
7—"The International Reporter  
7:30—"Twilight Memories," Ruby  
Huyler, "Poetess of the Organ"  
7:50—Silent period  
9—Japanese Watch Tower program  
10 to 11 P.M.—Recordings

440.9 Meters **NBC-KPO** Gar. 8300  
680 Kcys. 5000 Watts  
National Broadcast. Co., San Francisco

Service to KJR, KEX, KGA,  
KECA, KTAR, KSL, KFSD

8—Organ concert, George Nyklicek:  
KPO, KGA, KJR, KEX  
8:30—Major Bowes Capitol Theatre  
program: KPO, KJR, KEX; KGA  
9 to 9:30 A.M.  
9:30—Balkan Mountain Men, Verni's  
Tambouritza orchestra; Emil Blaz-  
ovich, baritone; Ivan Riblich, tenor:  
KPO, KGA, KJR, KEX, KSL  
10—Interdenominational and Non-  
sectarian church services from  
Grace Trinity Center U. Church:  
KPO  
11—Bible Stories: KPO, KGA, KJR,  
KEX  
12 noon—Salon Orchestra, under di-  
rection Cy Trobber: KPO, KGA,  
KJR; KEX 12:30-1  
1—Songland, Refa Miller, soprano;  
Charles Ford: KPO, KGA, KEX,  
KECA  
1:30—Rhythmic Triplets, salon orch.  
Paul Lingle, Fritz Warnke, pi-  
anists; Harvey Orr, Robert Stev-  
enson, Mel Peterson: KPO, KGA,  
KEX  
2:30—General Electric Twilight Hr.:  
KPO, KGA, KJR, KEX, KECA,  
KTAR, KSL  
3—Catholic Hour, Rec. James M.  
Gillis; Questions and Answers,  
Rev. Dr. Edward L. Curran: KPO,  
KGA, KJR, KEX, KTAR, KGIR  
3:30—Through the Opera Glass, so-  
loists; orchestra direction Cesare  
Sodero: KPO, KGA, KJR, KEX,  
KTAR  
4—Pleasure Bound: KPO  
4:30—Musical Merry-Go-Round, or-  
chestra direction Mahlon Merrick:  
KPO, KGA, KJR, KEX  
5—Sunday Concert, orchestra, di-  
rection Joseph Hornik: KPO, KGA,  
KJR  
6—Early Explorers—"A Continent  
Rounded! (Magellan)" by Wilbur  
Hall: KPO, KGA, KJR  
6:15—Nathan Abas recital: KPO,  
KGA, KJR  
6:45—John and Ned, songs and di-  
alogue: KPO, KGA, KJR  
7—Raising Junior, Wheatena Serial  
Story: KPO, KGA, KJR, KECA  
7:15—Palace Concert Orchestra, di-  
rection Uzia Bermani: KPO, KGA;  
KJR, 7:15 to 7:45 P.M.; KTAR,  
7:15 to 7:45 P. M.  
8—Fifteen Minutes with the Poets,  
Baldwin McGaw, reader: KPO,  
KGA, KEX  
8:15—Sydney Rosenbloom, pianist:  
KPO, KGA, KEX  
8:30—Rudy Selger and his Fairmont  
Hotel Orchestra: KPO; KGA, KEX  
8:30 to 8:45 P. M.  
9—Abas String Quartet Chamber  
Music Hour: KPO, KGA, KJR,  
KEX  
10—Impressions of American Waste-  
lands—"Better Needles and Am-  
boy California—The Colorado Des-  
ert," by Don Thompson; narrator,  
Milton Wood: KPO, KGA, KJR,  
KEX, KOA  
11 to 12 midnight—Organ Concert,  
Geo. Nyklicek: KPO, KGA, KJR,  
KEX

379.5 Mtrs. **NBC-KGO** Sutter 1920  
790 Kcys. 7500 Watts  
National Broadcast. Co., San Francisco

Service to **KHQ, KOMO, KGW, KFI, KOA, KSL, KTAR, KECA, KFSD**

- 8 A.M.—Arion Trio: Joyce Barthel-son, pianist and director; Josephine Holub, violinist; Margaret Avery, cellist: KGO, KFSD; KMO 8 to 8:30
- 9—Klano Pictures, Aileen Fealy and Phyllida Ashley: KGO, KOMO, KGW, KFI, KFSD
- 9:30—Western Artists: KGO
- 10—Sentinels of the Republic: Series of patriotic addresses by distinguished Americans: KGO, KOMO, KSL
- 10:15—NBC Symphonic Hour: Walter Damrosch, conductor: KGO, KGW, KFI, KFSD, KSL; KOMO 10:15 to 11; KTAR 11 to 11:15
- 11:15—Sunday Bright Spot: Jack Pettis' orchestra; Mariners Trio; Gordon Cross, Gill Nolan, tenors; Glenn Cross, baritone: KGO, KHQ, KGW, KFI, KFSD, KTAR, KSL
- 11:30—Yeast Foamers: Orchestra direction Herbie Kay; Chauncey Parsons, tenor: KGO, KHQ, KGW, KFI, KFSD, KTAR, KSL, KGIR, KGHL
- 12 noon—National Youth Conference: Dr. Daniel A. Poling, speaker; male chorus; George Shackley, musical director: KGO, KHQ, KGW, KFSD, KTAR, KSL, KGHL, KGIR; KOMO 12:15 to 12:30
- 12:30—Dr. S. Parkes Cadman, address; radio choir and orchestra direction George Dilworth: KGO, KHQ, KOMO, KGW, KFSD, KSL, KGIR
- 1—Florsheim Frolle: Ferde Grofe's orchestra; Jane Froman, contralto; Jack Fulton, Jr., tenor; the Jesters, male trio: KGO, KHQ, KOMO, KGW, KFI, KFSD, KTAR, KSL, KGIR, KGHL
- 1:30—Gunnar Johansen, pianist: KGO, KFSD
- 2—National Vespers: Dr. Harry Emerson Fosdick; music direction George Shackley: KGO, KHQ, KOMO, KGW, KTAR, KGIR
- 2:30—Rainbow Harmonies: Vocal soloist; orchestra direction Joseph Hornik: KGO; KOMO 1:45 to 2
- 3:30—NBC Drama Hour: KGO, KGW, KOMO, KFSD, KGHL
- 4—Willys-Overland Orchestra, Milwaukee Legion Band; Vesey Walker, conductor: KGO, KHQ, KOMO, KGW, KFI, KFSD, KTAR, KSL
- 4:30—The Three Bakers: Billy Artz's dance orchestra; vocal trio: Frank Luther, Jack Parker, Darrell Woodyard; Will Donaldson, accompanist; Bradford Browne, master of ceremonies: KGO, KHQ, KOMO, KGW, KFI, KFSD, KTAR, KSL
- 5—Enna Jettick Melodies: Enna Jettick Songbird, soprano; mixed quartet: Betsy Ayres, soprano; Mary Hoppie, contralto; Steele Jamison, tenor; Leon Salathiel, bass; ensemble direction Robert Arnbruster: KGO, KHQ, KOMO, KGW, KFI, KFSD, KTAR, KSL, KGIR, KGHL
- 5:15—Collier's Radio Hour: "Keeping Up with the Times," Uncle Henry and The Editor; guest speakers; dramatized stories; orchestra direction Ernest La

Prade; John B. Kennedy, master of ceremonies: KGO, KHQ, KOMO, KGW, KFI, KSL

- 6:15—The American Album of Familiar Music: Frank Munn, tenor; Mary McCoy, soprano; Veronica Wiggins, contralto; orchestra direction Gustave Haenschen: KGO, KHQ, KOMO, KGW, KFI, KFSD, KTAR, KSL
- 6:45—The Buick Revellers: Countess Olga Albani, mezzo-soprano; male quartet: James Melton, Lewis James, tenors; Phil Dewey, baritone; Wilfred Glenn, basso; orchestra direction Frank Black: KGO, KHQ, KOMO, KGW, KFI, KFSD, KTAR, KSL
- 7:15—Barbasol Program: Hymn Sing: KGO, KHQ, KOMO, KGW, KFI
- 7:45—Sunday at Seth Parker's: KGO, KOMO, KECA, KFSD, KTAR, KGIR, KGHL
- 8:15—Voice of Pan: Anthony Linden, fustist; Emily Linden, pianist: KGO
- 8:30—Carnation Contented Hour: Male quartet; orchestra direction Emil Polak: KGO, KHQ, KOMO, KGW, KFI, KFSD, KOA, KGU
- 9—Chase and Sanborn Program: Imelda Montagne, contralto, guest artist; male quartet direction Mynard Jones; orchestra direction Mahlon Merrick: KGO, KHQ, KOMO, KGW, KFI, KFSD, KTAR, KSL, KOA
- 9:30—The Reader's Guide, Joseph Henry Jackson: KGO, KECA, KOA
- 10—Richfield News Flashes, Sam Hayes: KGO, KHQ, KOMO, KGW, KFI, KFSD
- 10:15—Paul Carson, Organist: "Builder of the Bridge to Dreamland": KGO, KFI
- 11—Tom Gerun's Orchestra: KGO; KFI 11:30 to 12
- 12 to 1 A.M.—Organ Concert: KGO

340.7 Meters **KLX** Lake. 6000  
880 Kcys. 500 Watts  
Tribune Pub. Co., Oakland, Calif.

- 12 noon—Records
- 6:30—John Wharry Lewis quintet
- 1:30—Recordings
- 2:30—Jean Ardath, pianist; Albert Gross, tenor; Delphine Murphy, contralto, and Helen Benson, banjoist
- 3:30—Recorded program
- 4—Old Timers program
- 4:30—Records
- 5—Charles T. Besserer at Scottish Rite organ
- 6—Mixed quartet under the direction of M. Jay Goodman, tenor
- 6:30—KLX trio
- 7:30—The Three Cocoanuts and Ethel Rhinard and Cora Scott
- 8—Studio program
- 9—Helen Parmelee, pianist
- 9:15—Jack Delaney's Novelty Trio
- 9:45—Margaret Vogel and Jean Ardath
- 10 to 11 P.M.—Dance program

296.6 Meters **KQW** Columbia 777  
1010 Kcys. 500 Watts  
Pac. Agric. Foundation, Ltd., San Jose

- 10:15 A.M.—Sunday School Lessons, Fred J. Hart
- 11—First Baptist Church, Rev. Paul H. Ralstin
- 12:30—Silent period
- 7:30 to 9:30 P.M.—Evening Service, First Baptist Church

**CBS**

Columbia Broadcasting System

- 8 A.M.—Julia Mahoney and Charles Carllie, duets: KFBK, KWG, KOL, KFRC
- 8:15—Edna Thomas, the Lady from Louisiana: KFBK, KWG, KOL, KFRC
- 8:30—Voice of St. Louis: KFBK, KMJ, KOL, KFRC
- 9—Voice of St. Louis: KFBK, KOL, KFPY
- 9:30—International Broadcast: KOL, KFPY
- 9:45—Street Singer: KFBK, KFPY
- 10—Cathedral Hour: KFBK, KOL, KFPY
- 11—Pastorale: KFBK, KFPY
- 11:30—Columbia Church of the Air: KFBK, KWG, KOL, KFPY, KFRC, KGB
- 12 noon—New York Philharmonic Symphony Orchestra: KFBK, KMJ, KWG, KOL, KFPY, KFRC, KHJ, KGB
- 2:30—Brooks and Ross: KFBK, KMJ, KWG, KOL, KFPY, KFRC, KHJ, KGB
- 2:45—Hook, Line and Sinker: KFBK, KMJ, KWG, KOL, KFPY, KFRC, KHJ, KGB
- 3—Chicago Knights: KFBK, KMJ, KWG, KOL, KFPY, KFRC, KHJ, KGB
- 3:30—Quiet Harmonies: KOL, KFPY, KFRC, KGB
- 4—The World's Business: KFBK, KMJ, KWG, KOL, KFPY, KFRC, KHJ, KGB
- 4:15—Waldemna Chorus: KWG, KOL, KFPY, KHJ, KGB
- 5—"Devils, Drugs and Doctors": KMJ, KWG, KOL, KFPY, KOIN, KFRC, KHJ
- 5:15—Fisk University Chorus, Spirituals: KFBK, KOL, KFPY, KFRC, KGB
- 5:45—Hawaiian Serenaders: KMJ, KWG, KOL, KFPY, KFRC, KGB
- 6—Roxey Theatre Symphony: KMJ, KWG, KFPY, KFRC, KHJ, KGB
- 6:30—"Adventuring with Count von Luckner": KMJ, KOL, KFPY, KOIN, KFRC, KHJ
- 7:30—Luden's Novelty Orchestra: KFBK, KMJ, KWG, KOL, KFPY, KOIN, KFRC, KHJ
- 7:30—Ernest Hutcheson, pianist, and concert orchestra: KWG
- 7:45—Ernest Hutcheson, pianist: KMJ, KGB
- 8:30—California Melodies: KOL, KHJ, KFRC
- 9:30—Nocturne, Ann Leaf at the Organ: KHJ

535.4 Meters **KTAB** Garfield 4700  
560 Kcys. 1000 Watts  
Assoc. Broadcasters, Oakland, Calif.

- 8 A.M.—Popular recordings
- 9:30—Classical Records
- 9:45—Watch Tower program
- 10—Bible Class from 10th Ave. Baptist Church
- 11—Church Services from 10th Ave. Baptist Church
- 12:30—Chapel of the Chimes organ
- 1—Church of Latter Day Saints
- 1:30—Popular recordings
- 3—Masters Album
- 4—Theatre of the Air
- 4:30—"Top o' the Dial Music Room
- 5—Chapel of the Chimes organ
- 6—Recordings (popular)
- 7—Recordings (classical)
- 7:30—Church Services from 10th Ave. Baptist Church
- 9:30—Moment Muscale
- 10:30 to 11 P.M.—Popular recordings

**508.2 Meters KHQ Main 5383**  
**590 Kcys. 1000 Watts**  
 Louis Wasmer, Inc., Spokane, Wash.  
 9:30 A.M.—Sunday Morning Tabloid  
 10—Watch Tower, Judge Rutherford  
 10:15—Dance hour  
 11:15—NBC, Sunday Bright Spot  
 11:30—NBC, Yeast Foamers  
 12 noon—NBC, National Youth Conference  
 12:30—NBC, Dr. S. Parkes Cadman  
 1—NBC, Florsheim Frolic  
 1:30—Father Flannigan's Boys' Home  
 2—NBC, National Vespers  
 2:30—Program to be announced  
 4—NBC, Willys-Overland program  
 4:15—Studio program  
 4:30—NBC, The Three Bakers  
 5—NBC, Enna Jettick Melodies  
 5:15—NBC, Collier Hour  
 6:15—NBC, American Album  
 6:45—NBC, Buick Revellers  
 7:15—NBC, Barbasol program  
 7:45—Rainbow Hawaiians  
 8—Vapo-Rub program  
 8:15—To be announced  
 8:30—NBC, Carnation Contented Hr.  
 9—NBC, Chase & Sanborn program  
 9:30—Blumauer-Frank  
 10—NBC, Richfield news  
 10:15 to 11 P.M.—KHQ gala program

**325.9 Meters KOMO Elliott 5890**  
**920 Kcys. 1000 Watts**  
 Fisher's Blend Station, Inc., Seattle  
 8 A.M.—NBC, Arlon Trio  
 8:30—Kiddies Comic Hour  
 9—NBC, Piano Pictures  
 9:30—Theatre organ recital  
 10—NBC, Sentinels of the Republic  
 10:15—NBC Symphonic Hour  
 11—Pilgrim Congregational Church  
 11:15—Plymouth Congrega. Church  
 12:15—NBC, National Youth Conference  
 12:30—NBC, Friendly Hour  
 1—NBC, Florsheim Frolic  
 1:30—Olympian Quartet  
 1:45—NBC, Gunnar Johanson, pianist  
 2—NBC, National Vesper Service  
 2:30—NBC, Rainbow Harmonies  
 3:30—NBC, Drama Hour  
 4—NBC, Willys-Overland Co.  
 4:30—NBC, Three Bakers  
 5—NBC, Enna Jettick Melodies  
 5:15—NBC, Collier's Radio Hour  
 6:15—NBC, Amer. Album of Music  
 6:45—NBC, The Buick Revellers  
 7:15—NBC, Barbasol Co.  
 7:45—NBC, Seth Parker program  
 8:15—Seiberling Singers  
 8:30—NBC, Carnation Contented Hr.  
 9—NBC, Chase and Sanborn  
 9:30—NBC, Reader's Guide  
 10—Richfield news flashes  
 10:15—Life Saver Success Reporter  
 10:20—NBC Organ recital

**204 Meters KGA Main 3434**  
**1470 Kcys. 5000 Watts**  
 N.W. Broad. System, Spokane, Wash.  
 8 A.M.—NBC, Organ Concert  
 8:30—NBC, Major Bowes' family  
 9:30—NBC, Balkan Mountain Men  
 10—Studio program  
 11—NBC, Bible Stories  
 12 noon—NBC, Salon orchestra  
 1—NBC, Songland  
 1:30—NBC, Rhythmic Triplets  
 2:30—NBC, General Electric Twilight Hour  
 3—NBC, Catholic Hour  
 3:30—NBC, Through the Opera Glass  
 4—Seth Maker  
 4:30—NBC, Musical Merry-Go-Round  
 5—NBC, Sunday Concert  
 6—NBC, Early Explorers  
 6:15—NBC, Nathan Abas, violin recital

6:45—NBC, John and Ned  
 7—NBC, Raising Junior  
 7:15—NBC, Palace Concert orch.  
 8—NBC, Fifteen Minutes with the Poets  
 8:15—NBC, Sidney Rosenbloom, pianist  
 8:30—NBC, Rudy Seiger and his Fairmont Hotel orchestra  
 8:45—Night Life in Paris  
 9—NBC, Abas String Quartet  
 10—NBC, Impressions of American Wastelands  
 11 to 12 midnight—NBC, Midnight Melodists

**254.1 Meters KEX Atwater 3111**  
**1180 Kcys. 5000 Watts**  
 Western Broad. Co., Portland, Ore.  
 8 A.M.—Organ Concert  
 8:30—NBC, Major Bowes' family  
 9:30—NBC, Balkan Mountain Men  
 10—Studio program  
 11—NBC, Bible Stories  
 12 noon—NBC, Salon orchestra  
 1—NBC, Songland  
 1:30—NBC, Rhythmic Triplets  
 2:30—General Electric Twilight Hour  
 3—NBC, Catholic Hour  
 3:30—NBC, Through the Opera Glass  
 4:30—NBC, Musical Merry-Go-Round  
 5—Silent period  
 8—NBC, Fifteen Minutes with the Poets  
 8:15—NBC, Sidney Rosenbloom, pianist  
 8:30—NBC, Rudy Seiger and his Fairmont Hotel orchestra  
 8:45—Night Life in Paris  
 9—NBC, Abas String Quartet  
 10—NBC, Impressions of American Wastelands  
 11 to 12 midnight—NBC, Midnight Melodists

**394.5 Meters KVI Broadway 4211**  
**760 Kcys. 1000 Watts**  
 Puget Sound Broad. Co., Tacoma  
 8 A.M.—CBS, Julia Mahoney and Charles Carlile  
 8:15—CBS, Edna Thomas, the Lady from Louisiana  
 8:30—CBS, Voice of St. Louis  
 9—Dr. Kenyon's Church of the Air  
 9:30—CBS, International Broadcast  
 9:45—CBS, Street Singer  
 10—CBS, Cathedral Hour  
 10:45—Leon Dumas, piano recital  
 11—Central Lutheran Church  
 12 noon—CBS, Ann Leaf, organist  
 12:15—CBS, New York Philharmonic Symphony Orchestra  
 2—Judge Rutherford, Watch Tower conductor  
 2:15—Studio program  
 2:30—Friendly Five Footnotes  
 2:45—CBS, Hook, Line and Sinker  
 3—CBS, Chicago Knights  
 3:30—Book Review, Clem Pope and William Davis  
 4—CBS, The World's Business  
 4:15—CBS, Wahdemna chorus  
 4:30—Studio program  
 4:45—Silent period  
 10—Orchestra and soloists  
 11—Midnight Moods  
 11:30 to 12 midnight—Organ Concert, William Davis

**361.2 Meters KOA York 5090**  
**830 Kcys. 12,500 Watts**  
 General Electric Co., Denver, Colo.  
 7:15 P.M.—Network program  
 7:45—Seth Paraker program  
 8:15—South Sea Islanders  
 8:30—Carnation Contented Hour  
 9—Chase and Sanborn program  
 9:30—The Reader's Guide  
 10 to 11 P.M.—Impressions of American Waste Lands

**309.1 Meters KJR Seneca 1515**  
**970 Kcys. 5000 Watts**  
 Northwest Broad. System, Seattle, Wn.  
 8 A.M.—NBC, Organ concert  
 8:30—NBC, Major Bowes' family  
 9:30—NBC, Balkan Mountain Men  
 10—Watch Tower program  
 11—NBC, Bible Stories  
 12 noon—NBC, Salon orchestra  
 1—Mary of Proctor's  
 2—Emanuel Tabernacle Service  
 2:30—NBC, General Electric Twilight Hour  
 3—NBC, Catholic Hour  
 3:30—NBC, Through the Opera Glass  
 4—Seth Maker  
 4:30—NBC, Musical Merry-Go-Round  
 5—NBC, Sunday Concert  
 6—NBC, Early Explorers  
 6:15—NBC, Nathan Abas, violin recital  
 6:45—NBC, John and Ned  
 7—NBC, Raising Junior  
 7:15—NBC, Palace Concert orchestra  
 7:45—Night Life in Paris  
 8—First Church Christ Scientist  
 9—NBC, Abas String Quartet  
 10—NBC, Impressions of American Wastelands  
 11 to 12 midnight—NBC, Midnight Melodists

**236.1 Meters KOL Elliott 4466**  
**1270 Kcys. 1000 Watts**  
 Seattle Broadcast Co., Seattle, Wash.  
 8 A.M.—CBS, Julia Mahoney and Chas. Carlisle  
 8:15—CBS, Edna Thomas  
 8:30—CBS, Voice of St. Louis  
 9:30—CBS, International Broadcast  
 9:45—Puget Sound Academy of Science  
 10—CBS, Cathedral Hour  
 11—Studio program  
 11:30—CBS, Columbia Church of the Air  
 12 noon—CBS, New York Symphony orchestra  
 2—Program to be announced  
 2:30—CBS, Brooks and Ross  
 2:45—CBS, Hook, Line and Sinker  
 3—CBS, Chicago Knights  
 3:30—Professor Lindsley  
 4—CBS, Dr. Julius Klein  
 4:15—CBS, Program  
 4:30—The Dixie Songsters  
 4:45—The Buccaneers  
 5—CBS, Devils, Drugs and Doctors  
 5:15—CBS, Field Univ. Spirituals  
 5:45—Hawaiian Serenaders  
 6—CBS, Romy Theater Symphony  
 6:30—CBS, Adventuring with Count von Luckner  
 7—Texaco program  
 7:30—CBS, Ludens Novelty Orch.  
 7:45—CBS, Ernest Hutcheson  
 8—Studio program  
 8:30—CBS, California Melodies  
 9—Dance music  
 10—KFRC Master Concert  
 11 to 12—Midnight Moods

**265.3 Meters KSL Wasatch 3901**  
**1130 Kcys. 5000 Watts**  
 Radio Service Corp., Salt Lake City  
 5 P.M.—NBC, Enna Jettick Melodies  
 5:15—NBC, Collier's Radio Hour  
 6:15—NBC, American Album of Familiar Music  
 6:45—NBC, Buick Revellers  
 7:15—Monsignor Hunt  
 7:45—NBC, Seth Parker program  
 8:15—World in Review  
 8:30—L. D. S. services with incidental music from great organ  
 9—NBC, Chase & Sanborn program  
 9:30—Distinctive music  
 10—KSL Sunday Night Hour, featuring Frank W. Asper at the Tabernacle organ, with assisting artists  
 11 P.M.—Silent



**468.5 Meters KFI Westmore 0337**  
**640 Kcys. 50,000 Watts**

Earle C. Anthony, Inc., Los Angeles  
9 A.M.—NBC, Piano Pictures  
9:30—NBC, Western Artists  
10—Helen Guest, songs, and Joan Harvey, speaker  
10:15—NBC, Symphonic Hour  
11:15—NBC, Sunday Bright Spots  
11:30—NBC, Yeast Foamers  
12 noon—Organ recital, Alexander F. Reilly  
1—NBC, Florsheim Frolic  
1:30—Studio program  
4—NBC, Willys-Overland program  
4:15—Studio program  
4:30—NBC, The Three Bakers  
5—NBC, Enna Jettick Melodies  
5:15—NBC, Collier's Radio Hour  
6:15—NBC, American Album of Familiar Music  
6:45—NBC, Buick Revellers  
7:15—NBC, Barbasol program  
7:45—Concert orchestra  
8:30—NBC, Carnation Contented Hr.  
9—NBC, Chase & Sanborn program  
9:30—Concert orchestra under the direction of Charles Shepherd  
10—NBC, Richfield news flashes  
10:15—Studio program  
10:30 to 11 P.M.—Bohemians dance band with Jeanne Dunn, soloist

**333.1 Meters KHJ Vandike 7111**  
**900 Kcys. 1000 Watts**

Don Lee, Inc., Los Angeles, Calif.  
8:01 A.M.—Inspirational talk  
8:06—Sunday Times comics  
8:30—Beckman Furs  
9—KFRC, Home Sweet Home concert  
11—First M. E. Church services  
12 noon—To be announced  
12:15—CBS, N. Y. Philharmonic Symphon. Orchestra  
2—American Institute of Banking  
2:15—Studio program  
2:30—CBS, Brooks & Ross  
2:45—CBS, Hook, Line and Sinkers  
3—CBS, Chicago Knights  
3:30—Prof. Lindsley  
4—CBS, World's Business  
4:30—Sharnova Trio  
4:30—Rabbi Magnin  
5—CBS, "Devils, Drugs & Doctors"  
5:15—Church Vesper Hour  
5:45—CBS, Cream of Wheat  
6—CBS, Roxy Theatre orchestra  
6:30—CBS program  
7—Gregory Golubeff's orchestra  
7:30—Ray Paige's orchestra  
7:45—CBS, Ernest Hutcheson  
8—Edison String Symphony  
8:30—CBS, California Melodies  
9—Chevrolet Chronicles  
9:30—Harmony Hi-Lites  
9:45—Musical Cameos  
10—World-wide news  
10:10—KFRC master concert  
11 to 12 midnight—Midnight Moods

**384.4 Meters KTM Exposition 1341**  
**780 Kcys. 1000 Watts**

Pickwick Broad. Corp., Los Angeles  
7 A.M.—Recorded program  
8:30—Judge Rutherford Sermon,  
8:45—Dr. Walter Raymond, inspirational talk  
9—Watchtower program  
10—Silent period  
1—Recorded program  
2—Bartley Sims, organist  
2:30—Recorded program  
4—Zandra  
4:30—Martin Luther Thomas, talk  
5—Silent program  
8—KTM Miniature Symphony  
9—Beverly Hillbillies  
10—Dance orchestra, records  
10:30—Bartley Sims, organist  
11—Ballyhoey  
11:30 to 1 A.M.—Recorded program

**225.4 Meters KGB Franklin 6151**  
**1330 Kcys. 500 Watts**

Don Lee, Inc., San Diego, California  
8 A.M.—Uncle Lloyd, comics  
9—Home Sweet Home concert  
11—CBS, Pastoral  
11:30—CBS, Columbia Church of the Air  
12 noon—CBS, New York Philharmonic Orchestra  
2—CDLBS, Lavender and Old Lace  
2:30—CBS, Brooks and Ross  
2:45—CBS, Hook, Line and Singer  
3—CBS, Chicago Knights  
3:30—CBS, Quiet Harmonies  
4—CBS, Dr. Julius Klein  
4:15—CBS, Wahdemna Chorus  
4:30—Rabbi Magnin  
5—Judge Rutherford (elec. trans.)  
5:15—CBS, Fisk University Chorus  
5:45—CBS, Hawaiian Serenades  
6—CBS, Roxy Theatre Symphony  
6:30—Gene Quaw's music  
7—Texaco Symphony  
7:30—Ludens' novelty program  
7:45—CBS, Ernest Hutcheson  
8—Musical Forget-Me-Not  
8:15—Buccaneers  
8:30—CBS, California melodies  
9:15—Minutes of Paris night life  
9:15—J. Warde Hutton's concert ensemble  
10—Master concert  
10 to 12 midnight—Midnight Moods

**499.7 Meters KFSD Franklin 6353**  
**600 Kcys. 1000 Watts**

Airfan Radio Corp., Ltd., San Diego  
8 A.M.—NBC, Arion Trio  
9—NBC, Piano Pictures  
9:30—Studio program  
10:15—NBC, Symphonic Hour  
11:15—NBC, Sunday Bright Spot  
11:30—NBC, Yeast Foamers  
12 noon—NBC, National Youth Conference  
12:30—NBC, Dr. Parkes Cadman  
1—NBC, Florsheim Frolic  
1:30—NBC, Gunnar Johansen, pianist  
2—Bay City Old Time program  
2:30—NBC, Rainbow Harmonies  
3:30—NBC, Drama Hour  
4—NBC, Willys-Overland  
4:15—NBC, Litvitski and Scarettili  
4:30—NBC, Three Bakers  
5—NBC, Enna Jettick Melodies  
5:15—Twilight musicale  
6:15—NBC, Amer. Album of Music  
6:45—NBC, Buick Revellers  
7:15—Program to be announced  
7:45—NBC, Seth Parker's Neighbors  
8:15—Organ concert  
8:30—NBC, Carnation Contented Hr.  
9—NBC, Chase & Sanborn  
9:30—Royal A. Brown, pianist  
10—NBC, Richfield news flashes  
10:15 to 11 P.M.—Dance music

**280.2 Meters KJBS Ord. 4148-49**  
**1070 Kcys. 100 Watts**

J. Brunton & Sons, San Francisco  
12 noon—Hamburgers' Half-Hour  
12:30—Easy Musicale  
12:45—Martha Washington Popular program  
1—Concert Music  
1:15—Will King's program  
1:30—Popular music  
2—Frank Galvin and Jerry Herst, the Joy Boys  
2:30—Radio newsreel of Hollywood  
2:45—Popular Song Composers  
3—Organ Recital  
3:15—Maison Paul Concert  
3:30—Lyons Magnus Popular program  
3:45—Musical Styles  
4:15—Popular selections  
5:15—Silent period  
12:01—Jo Mendell and his band  
1 to 6 A.M.—KJBS Owl program

**285.5 Meters KNX Hemp. 4101**  
**1050 Kcys. 5000 Watts**

L. A. Evening Express, Los Angeles  
7 A.M.—Bill Sharples and his Gang  
10—Judge Rutherford lecture  
10:35—Ruppe Mortuary musical program  
10:50—Third Church of Christ, Scientist  
12:30—Louise Johnson, astroanalyst and vocational director  
1—International Bible Students' Association  
2—Los Angeles City Park Board program  
4—Lella Castberg  
4:30—Marmola transcription  
4:45—Christian Business Men's Association program  
5—Radio Church of the Air  
6—All Souls' Church  
6:30—Hollywood Humanist Society  
7—Arizona Wranglers  
7:45—The Bobrick Girls  
8—First Presbyterian Church of Hollywood  
9—"A Night in Paris"  
9:15—Vick's Vapo-Rub transcription  
9:30 to 10:30 P.M.—Calmon Luboviski, violinist, and Claire Mellonino, pianist

**209.7 Meters KECA West. 0337**  
**1430 Kcys. 1000 Watts**

Earle C. Anthony, Inc., Los Angeles  
10 A.M.—Aeolian organ recital  
11—Studio program  
12:30 P.M.—Studio program  
1—NBC, Songland  
1:30—Eleanor Autrey, ballads, and Ruth Francis, pianist  
2—Violin and piano recital  
2:30—NBC, Twilight Hour  
3—Studio program  
5—Lyric string trio with Lenore Killian contralto  
5:30—Frank Kneeland, baritone  
5:45—Manley P. Hall, philosopher  
6—Concert orchestra  
7—NBC, Raising Junior  
7:15—Royce and Ronald, the Alabama Boys  
7:30—Studio program  
7:45—NBC, Seth Parker program  
8:15—Chapel organ  
8:30—Dance band and soloists  
9—NBC, Abas String Quartet  
10—Felipe Delgado, Spanish baritone, "Media Hora Espanola"  
10:30 to 11 P.M.—Billy Ross, violinist, and Florence Austin, pianist

**526 Meters KMTR Holly. 3026**  
**570 Kcys. 500 Watts**

KMTR Radio Corp., Hollywood, Cal.  
9 A.M.—Selected records  
9:30—Chuck Mandel, piano recital  
9:45—Selected records  
10—Musicaland Revue (records)  
12 noon—Musical Treasure Chest  
12:45—Robert Noble, Ambassador of Happiness  
1—Musical Treasure Chest  
1:30—Sunday Syncopators  
3:30—Selected records  
6—Twilight Melodist  
6:30—Ethiopian Oriental Supper Club  
7—Fishing News  
7:15—Symphonists  
7:30—Pacemakers  
7:45—The Twenty-two Fifties  
8—Harold Curtis and Robert Noble, organ and narrator  
8:30—Ted Dahl's orchestra  
9—Fine and Dandy Revue  
10—Studio program  
10:15—Harold Curtis, organ recital  
11—Eleven O'Clock Music Box  
12 to 7 A.M.—Ship-a-Hoy program

# MONDAY Programs

January 11, 1932

491.5 Meters **KFRC** Prospect 0100  
610 Kcys. 1000 Watts

Don Lee, Inc., San Francisco, Calif.

7 A.M.—Seal Rocks; stock quotations

8—CDLBS, Shell Happytime, conducted by Hugh Barrett Dobbs

8:30—CDLBS, Hallelujah Hour

9—CBS, Don Bigelow's orchestra

9:30—CBS, Columbia Revue

10—Recordings

10:15—CBS, Columbia Farm Network program

10:45—Window Shopping with Wynn

11—Rumford School of Cookery

11:15—CBS, Library of Congress—Chamber of Music

11:25—The Globe Trotter

11:30—CBS, Amer. School of the Air

12 noon—Noonday concert

1—The Hoofers

1:15—CBS, Bert Lown's orchestra

1:30—Closing New York Stock quotation

1:35—The Globe Trotter

1:45—Colonial Dames, beauty talk

2—Happy Go Lucky Hour

3—Feminine Fancies

4—CBS, Henry Halstead's orchestra

4:15—Melodies of the Moment

4:30—Better Business Bureau

4:45—The Globe Trotter

4:55—Town Topics

5—"Chandu, the Magician"

5:15—CBS, Ozzie and George

5:30—CBS, Organalities

5:45—Aladin's Lamp

6—Gus Arnheim's orchestra

6:15—Edna Fischer, Piano Moods

6:30—CBS, For the Dancers

7—CBS, Robert Burns Panatela program, featuring Guy Lombardo's orchestra; H. I. Phillip, master of ceremonies

7:30—CBS, Nat Shilkret's Orchestra, Alex Gray, soloist

7:45—CBS, "Myrt and Marge"

8—Golden State Blue Monday Jam-boree

10—"Success Talk"

10:05—Anson Week's Orch.

11—Hal Greyson's Roosevelt orch.

12 to 1 A.M.—Vagabond of the Air

322.4 Meters **KFWI** Franklin 0200  
930 Kcys. 500 Watts

Radio Entertainments, San Francisco

7 A.M.—Eye-opener program

8—Silent period

9—Popular tunes

10—Progress program

10:15—Bellevue Hotel program

10:30—Dr. T. G. Linebarger

11—Items of Interest

11:15—Studio program

11:30—Italian lesson, Prof. Antonio Achille

11:45—Musical program

12:15—Alburtus

12:45—The Best Steppers

1—Silent period

6—Dinner Dance Music

6:30—Alburtus

6:50—Studio program

7:15—Helen Bellevue

7:30—Silent period

8:30—Nadine Chriss, popular pianist

8:45—John D. Barry, world events

9—Don Merrill, baritone

9:30—Virginia, Minka, pianist

9:45—Dan Eckley and Roger Segure

10—Dance music

11—Melodies of the Masters

12 to 1 A.M.—Dedication Hour



CARROLL ("MICKEY")  
GILLETTE  
KFRC—8:00 P.M.

243.8 Meters **KYA** Prospect 3456  
1230 Kcys. 1000 Watts

Pac. Broadcast Corp., San Francisco

7:30 A.M.—Charlie Glenn, Songs of Yesteryear

7:45—Popular hits

8—Metropolitan hour

9—Organ melodies

9:30—Popular melodies

10—Sunshine hour

11—Salon melodies

11:15—Recorded program

11:30—Novelty bits

11:45—Hitunes of song and dance

12 noon—Broadway Echoes

12:30—Elmer Vincent, organist

1—Cal King's Country Store

1:30—Dance melodies

1:45—Calif. Parent-Teachers Assoc.

2—Famous songs by famous singers

2:30—Elmer Vincent, organist

3—Prudence Penny

3:15—Musical contrasts

3:30—Memories of great masters of music

4—Salon music

4:15—Bertram B. Bronson, psychiatrist

4:30—Dental Clinic of the Air

5—Metropolitan hour

6—Revue

6:30—"Your Helpful Friend"

6:45—Henry Starr, "Hot Spot of Radio"

7—Challenge radio varieties

7:15—Virginia Spencer: Soliloquy

7:30—News bulletin

7:45—Adele Burian Harmonettes and Virginia Spencer

8—On With the Show

9—Eddie Harkness trio and troubadours

9:30—Bob Allen and George Bowers

9:45—"Hap and Jack"

10—News bulletin

10:15—Radio Sandman Hour

11 to 12 midnight—Concert memories

280.2 Meters **KJBS** Ord. 4148-49  
1070 Kcys. 100 Watts

J. Brunton & Sons, San Francisco

6 A.M.—Alarm Klok Klub

8—Favorite Recordings

9—Assoc. Food Stores' program

9:30—Alta Coffe Club

9:45—Organ Recital

10—Reporter of the Air

10:05—Popular selections

11:15—Rainbow Musical program

11:30—Concert Music

12 noon—House of Music

12:15—Recordings

12:30—Band Concert

1—Stock Report; records

1:15—Financial Common Sense

1:30—Cliff and Lolly, recordings

2—Popular records

2:30—Italian Airs

2:45—Speak-Easy Time, records

3—Reporter of the Air

3:05—Cressy Ferra, pianist; records

3:30—Dell Raymond, popular songs

3:45—Records

4—The Pet Club

4:30—Popular records

5:15—Silent period

12:01 to 6 A.M.—Owl program

322.4 Meters **KROW** Glenc. 6774  
930 Kcys. 1000 Watts

Educa. Broad. Corp., Oakland, Calif.

8 A.M.—Charlie Glenn

8:30—Recordings

9—Silent period

1—Weather forecast

1:05—Latin-American program

2—Charlie Glenn

2:30—Recordings

3—Paul's Hawaiians

3:30—KROW-lian Review, Phantoms orchestra

4:30—Charlie Pacheco

5—Italian program

5:30—Wade Forrester's Sunshlee Hour

6—Silent period

7:30—Cavalli Italian program

8 to 8:30 P.M.—Musical program

296.6 Meters **KQW** Columbia 777  
1010 Kcys. 500 Watts

Pac. Agric. Foundation, Ltd., San Jose

7 A.M.—Breakfast Hour

8—Silent period

9—Recordings

9:30—Homemaker's Hour, Dorothy Dean

10:30—Isbell Trio

11—Leah Bernhardt Kimball

11:30—Cockerel's Old Timers

12 noon—Variety program, Betty Faye

12:30—Weather; Farm Market Reports

1—Recordings

1:30—Friendly Hour, Lena May Land

2:30—Recordings

3—Gene's Musical Moments

3:30—Silent period

4:30—Story Time

5—Vespers

5:30—Dinner Music

6—Musical feature

6:15—Franco's program

6:30—Farm market reports

6:45—Radio news and forum

7:45—Bell Laboratories

8—Sacred Memories

8:30—United Conservatory program

9—Walker's Austex Castilians

9:15 to 10 P.M.—Fireside program

379.5 Mts. **NBC-KGO** Sutter 1920  
790 Kcys. 7500 Watts  
National Broadcast. Co., San Francisco  
Service to **KHQ, KOMO, KGW,  
KFI, KOA, KSL, KTAR,  
KECA, KFSD**

- 7 A.M.—NBC Organ Recital, Charles Runyan: KGO
- 7:45—Van and Don, the Two Professors: Songs and dialogue: KGO, KHQ, KOMO, KGW, KFI, KFSD, KTAR, KSL, KOA
- 8—Financial Service Program: KGO, KFSD, KGW
- 8:15—Sonata Recital: KGO, KGW, KFI, KOMO, KSL
- 8:30—Hugo Mariani Marionettes: KGO, KOMO, KGW, KFI; KSL 8:30 to 8:45
- 9—General Electric Home Circle: Talk, Grace Ellis; Eddie Dunham, organist; Theodore Webb, baritone: KGO, KHQ, KOMO, KGW, KFI, KFSD, KTAR
- 9:15—Beautiful Thoughts: Chuck, Ray and Gene, harmony trio; Irma Glenn, organist; Gene Arnold, narrator: KGO, KHQ, KGW, KFI, KTAR
- 9:30—The Buckaroos, Ted Maxwell and Charles Marshall: KGO
- 9:45—Rembrandt Trio, direction Eva Garcia: KGO
- 10:30—Woman's Magazine of the Air, Bennie Walker, editor: KGO, KHQ, KOMO, KGW, KFI; KFSD 10:30 to 10:50 and 11:10 to 11:30; KTAR, KSL, KOA 11:10 to 11:30
- 11:30—California Federation of Women's Club Program: KGO, KFSD
- 12 noon—Luncheon Concert: KGO
- 12:15—Western Farm and Home Hour: KGO, KHQ, KOMO, KGW, KFI, KFSD, KGHL, KGIR; KTAR 12:45 to 1
- 1—Stringwood Ensemble: Instrumentalists direction Charles Hart: KGO
- 2—NBC Matinee: Orchestra direction Mahlon Merrick; Gail Taylor, soprano; Criterion Quartet; Capt. William H. Royle; Michael Raffetto, master of ceremonies: KGO, KHQ, KOMO, KFI, KFSD; KTAR 2 to 2:45
- 3—Waldorf-Astoria Empire Room Orchestra, direction Mischa Bori: KGO, KFI, KFSD, KSL
- 3:15—American Taxpayers' League Program: KGO, KHQ, KOMO, KGW, KFSD, KTAR, KSL
- 3:30—Ponce Sisters: Ethel and Dorothea: KGO, KFI
- 3:45—Music Garden: Orchestra direction Rex Dunn: KGO, KFI; KFSD 4 to 4:30
- 4:45—News Service: KGO
- 5—Fine Art String Quartet: KGO, KFI
- 5:30—Death Valley Days: Dramatic sketch with Virginia Gardner, William Shelley, Jack McBride, John White, Joseph Bell; orchestra direction Joseph Bonime: KGO, KHQ, KOMO, KGW, KFI, KFSD, KTAR, KSL
- 6—Maytag Orchestra, direction Roy Bary; Jack Fulton, tenor; The Wanderers, male quartet: Irvin Dillon, Sam Thompson, tenors; Phillip Culkin, baritone; Harold Blackwelder, bass: KGO, KHQ, KOMO, KGW, KFI, KSL
- 6:30—Parade of the States; Orchestra direction Erno Rapee; chorus of mixed voices; Charles Webster, narrator; Graham McNamee, announcer: KGO, KHQ, KOMO, KGW, KFI, KSL
- 7—To be announced: KGO

- 7:30—Demi-Tasse Revue: John P. Medbury, master of ceremonies; Ambassador Hotel Orchestra direction Jimmie Grier; Loyce Whitman, soprano; Donald Novis, tenor; Dick Webster, baritone; Harry Barris, composer-pianist; Ambassador Trio, vocalists; Jeanne Shock, pianist: KGO, KHQ, KOMO, KGW, KFI, KFSD, KSL
- 8—Amos 'n' Andy, blackface comedians: KGO, KHQ, KOMO, KGW, KFI, KFSD, KSL
- 8:15—Vermont Lumberjacks: Male quartet: Ben Klassen, Myron Niesley, tenors; Everett Foster, baritone; Harry Stanton, bass; Johnnie Toffoli, accordionist; George Rand, reader: KGO, KHQ, KOMO, KGW, KFI, KFSD
- 8:30—Voice of Firestone: Lawrence Tibbett, baritone, guest artist: KGO, KHQ, KOMO, KGW, KFI, KFSD, KTAR, KSL, KGIR, KGHL, KGU
- 9—Broadcast Weekly Personal Close-Ups: Interview by Gypsy: KGO, KTAR
- 9:15—Adventures of Sherlock Holmes: Dramatic sketch with Richard Gordon, Leigh Lovell: KGO, KHQ, KOMO, KGW, KFI, KFSD, KTAR, KSL
- 9:45—The Stebbins Boys: KGO, KHQ, KOMO, KGW, KFI
- 10—Richfield News Flashes, Sam Hayes: KGO, KHQ, KOMO, KGW, KFI, KFSD
- 10:15—Rhythmic Shadows: Orchestra direction Rex Dunn: KGO
- 10:45—Musical Miniatures: Thumb-nail Tales: KGO, KOA
- 11—Lofner-Harris Hotel St. Francis Dance Orchestra: KGO, KHQ
- 12 to 1 A.M.—Organ Recital: KGO

- 535.4 Meters **KTAB** Garfield 4700  
560 Kcys. 1000 Watts  
Assoc. Broadcasters, Oakland, Calif.
- 7 A.M.—Rise and Shine
  - 7:30—Radio Shopping News
  - 8:30—Jack Hall and Clem Kennedy
  - 9—Morning Hour or Prayer
  - 9:30—Dr. J. Douglas Thompson
  - 10—Household Hour
  - 10:30—News Service
  - 10:35—Dr. B. L. Corley
  - 10:55—Recordings
  - 11—The Old Californian
  - 11:30—Julia Hayes
  - 11:45—Radio Shopping News
  - 12:15—Dr. R. M. McLain
  - 12:30—News Service
  - 12:35—Echoes of Portugal
  - 1:20—Popular recordings
  - 1:30—Over the Teacups
  - 2—Masters Album
  - 2:30—Studio program
  - 3—Dr. Wade W. Forrester
  - 3:15—Records
  - 3:30—Tommy Tucker
  - 4—Studio program
  - 4:15—Jack Hall and Clem Kennedy
  - 4:45—Radio Shopping News
  - 5:30—Dr. J. Douglas Thompson
  - 6—Popular recordings
  - 6:15—Sylvia's Silhouettes
  - 6:30—Ernie Smith's Sport Page of the Air
  - 6:45—Breuner's Reporter
  - 7—Rabbi Weinstein
  - 7:30—Emmons Byrne Sport Talk
  - 7:45—Romantic California
  - 8—Smilin' Through
  - 8:30—Ice Hockey with Ernie Smith announcing
  - 10—Moment Musicale
  - 11 to 1 A.M.—Jimmie Kendrick's Nite Owls

# DIRECTLY and SAFELY



IN PERSON  
6:45 p.m. Daily

K P O  
K ECA  
K J R  
K G A  
K FSD

**440.9 Meters NBC-KPO** Gar. 8300  
680 Kcys. 5000 Watts  
National Broadcast. Co., San Francisco

**Service to KJR, KEX, KGA, KCA, KTAR, KSL, KFSD**

7:30 A.M.—Sunrise Serenaders: KPO  
8—Crosscuts of the Log 'o' the Day,  
Robert Cross; Southern Harmony  
Four: KPO, KGA, KJR, KEX  
9—Stringwood Ensemble, direction of  
Charles Hart: KPO, KGA, KEX;  
KJR, 9 to 9:15 A.M.  
9:30—Helpful Hints to Housewives;  
Julia Hayes: KPO  
9:45—Organ recital, George Nyklicek:  
KGA, KEX; KPO, 10 to  
10:30 A.M.; KJR 9:45 to 10 A.M.  
9:45—University of California at  
Your Service: KPO  
10:30—To be announced  
11—Rhythm Vendors: KPO  
11:30—Helen Barker Art Talk: KPO,  
KEX  
11:45—Mel Peterson, crooner with  
his Hawaiian "Tipple": KGA,  
KJR, KEX; KPO, 11:45 to 11:57  
A.M.  
11:57—Signals, Scripture, Weather:  
KPO  
12 noon—South San Francisco  
Stockyard Report: KPO  
12:10—Snapshots, Rita Lane, soprano;  
orchestra direction of Cy  
Trobbe: KPO  
1—Better Business Bureau: KPO  
1:15—Brown Palace Orches.: KPO,  
KGA  
1:45—Sparklers, instrumental en-  
semble direction Jess Norman:  
KPO; KGA, KJR, KEX, 2 to  
2:15  
2:15—Swanee Serenaders: KPO,  
KGA, KJR, KEX  
2:45—Musical Moments, Jules Her-  
buevaux' dance orchestra: KPO,  
KGA, KJR, KEX  
3—Who Cares?—Conducted by Pro-  
fessor Bob Bence: KPO, KGA,  
KEX, KJR  
4—Continental's Five Piece String  
Ensemble: KPO, KGA, KJR, KEX  
4:15—Federal Business Talk: KPO,  
KGA, KJR, KEX  
4:30—California State Chamber of  
Commerce program: KPO  
4:30—Lofner-Harris Dance Orches-  
tra: KGH; KPO 4:45 to 5:30;  
KEX 4:30 to 5; KGA, KJR 4:30  
to 4:45; 5:15 to 5:30.  
5:30—The Date Book with Stuart  
Strong, events and happenings of  
interest: KPO  
5:45—Scotty: KPO  
6—Superba Melodies, orchestra, di-  
rection Jess Norman: KPO  
6:15—Masters of Music and Chief  
of Police Quinn, orchestra di-  
rection Cy Trobbe: KPO, KGA,  
KJR, KGIR  
6:45—Cecl and Sally, the comic  
strip of the air in "The Funniest  
Things": KPO, KGA, KJR, KCA  
7—The Looking Glass, orchestra, di-  
rection Cy Trobbe: KPO, KGA,  
KJR, KGH; KGIR, 7:30 to 7:45  
8—Coquettes: KPO, KGA, KJR,  
KEX  
8:15—Prince Albert Quarter Hour,  
Alice Joy, contralto; Paul Van  
Loan's Orchestra; "O! Hunch":  
KPO, KGA, KJR, KEX, KECA,  
KTAR, KSL, KGIR, KGH  
8:30—Alice Gentle, soprano; salon  
orchestra, direction Cy Trobbe:  
KPO, KGA, KJR, KEX  
9—Sequoians, singing ensemble di-  
rection Henry L. Perry: KPO,  
KGA; KJR 9 to 9:15; KEX, 9:15  
to 9:30  
9:30—Earl Burtnett's Orch., from  
Biltmore Hotel, Los Angeles: KPO,

KGA, KECA, KFSD; KEX, 9:30  
to 9:45 P.M.  
10—Cy Trobbe, violin recital, accom-  
panist, Fritz Warnke: KPO, KGA,  
KEX  
10:15—Adventures of Yankee Sam,  
adventure serial by Mrs. John  
Cuddy, direction Baldwin McGawn:  
KPO, KGA, KEX  
10:45—Tom and Dudd, vocal duo:  
KPO, KGA, KJR, KEX  
11—Mahlon Merrick and his Palace  
Hotel Vagabonds: KPO, KGA,  
KJR, KEX  
11:30 to 12 midnight—Organ Con-  
cert, George Nyklicek: KPO, KGA,  
KJR, KEX

**340.7 Meters KLX** Lake. 6000  
880 Kcys. 500 Watts

Tribune Pub. Co., Oakland, Calif.  
7 A.M.—Morning exercises and en-  
tertainment; stocks  
8—Records  
9—Modern Homes period  
9:30—Clinic of the Air  
10:15—San Francisco Stocks; finan-  
cial information; weather  
10:30—Records  
11—Classified Advertising Hour  
12 noon—Jack Delaney and his Band  
12:30—Produce Review  
1—Jean's Hi-Lights  
2—Recorded program  
2:45—Opportunity Hour  
3:45—Recorded program  
4:10—Latham Foundation, talk  
4:15—Records  
4:30—Brother Bob's Club  
5—KLX trio  
5:30—The Three Cocoanuts  
6—Blue Watters' Alabam Cafe  
Dance orchestra  
7—News Items  
7:30—Easy Washer Music Makers'  
program  
7:45—Fred and Morris, comedians  
8—Ethel Rhinard and Cora Scott  
8:15—Better Business Bureau talk  
8:30—Faucit Theatre of the Air,  
mystery play  
9—The Banderlero  
9:15—Studio program  
9:45—King Sisters' Harmony Trio  
10 to 11 P.M.—Dance program

**325.9 Meters KOMO** Elliott 5890  
920 Kcys. 1000 Watts

Fisher's Blend Station, Inc., Seattle  
6:55 A.M.—Inspirational services  
7—NBC, Organ recital  
7:45—NBC, Van and Don the Two  
Professors  
8—Financial service  
8:15—NBC, Sonata recital  
8:30—NBC, Hugo Mariani Marion-  
ettes  
9—NBC, General Electric program  
9:15—Home Suggestions program  
9:30—P. S. Power and Light Co.  
10—Fisher Flouring Mills  
10:30—NBC, Magazine of the Air  
11:30—Vocal ensemble  
12 noon—Prudence Penny talk  
12:15—NBC, Western Farm and  
Home Hour  
1—Grain and weather reports  
1:05—Orchestra and vocalists  
2—NBC Matinee  
3—Popular orchestra and vocalists  
3:15—NBC, American Tax Payers'  
League  
3:30—Concert orchestra  
4:45—Vocal ensemble  
5:15—Stock quotations  
5:30—NBC, Death Valley Days  
6—NBC, Maytag Orchestra  
6:30—NBC, General Motors program  
7—Novelty program  
7:30—NBC, Demi-Tasse Revue  
8—NBC, Amos 'n' Andy

8:15—NBC, Vermont Lumberjacks  
8:30—NBC, Voice of Firestone  
9—Florists Telegraph Delivery Assn  
9:15—NBC, Adventures of Sherlock  
Holmes  
9:45—NBC, The Stebbins Boys  
10—NBC, Richfield news flashes  
10:15—Life Saver Success Reporter  
10:20—Gold Shield  
11:20—Globe Trotter  
11:30—NBC, Hotel St. Francis dance  
orchestra  
12 to 12:30 A.M.—Organ recital

**394.5 Meters KVI** Broadway 4211  
760 Kcys. 1000 Watts

Fugot Sound Broad. Co., Tacoma  
6:45 A.M.—Recordings  
7—Dr. Kenyon's Church of the Air  
7:30—Recordings and News Flashes  
8—DLBS, Shell Happytime  
8:30—Hallelujah Hour  
9—CBS, Don Bigelow and his orch.  
9:30—CBS, Columbia Revue  
10—Mid-Morning Melodies  
11—CBS, Library of Congress,  
chamber music  
11:30—CBS, Amer. School of the Air  
12 noon—CBS, Four Eton Boys  
12:15—CBS, Columbia Salon orch.  
12:30—CBS, Arthur Jarrett  
12:45—CBS, Sam Prager, pianist  
1—CBS, Bert Lown and his Biltmore  
orchestra  
1:30—CBS, National Student Feder-  
ation of America  
2—Happy Go Lucky Hour  
3—Feminine Fancies  
3:30—Dental Clinic of the Air  
4—CBS, Bobby Meeker, orchestra  
4:15—Recordings  
4:30—CBS, The Boswell Sisters  
4:45—Silent period  
10—Anson Weeks' orchestra  
11 to 12 midnight—Hal Greyson's  
orchestra

**384.4 Meters KTM** Exposition 1341  
780 Kcys. 1000 Watts

Pickwick Broad. Corp., Los Angeles  
6 A.M.—Bert Olbert's Request Re-  
cords  
8—Records  
9—Zandra  
9:30—Recorded program  
10—Silent period  
1—Recorded program  
2—Spanish Concert  
3:15—Recorded program  
3:45—Gene Byrnes in "Scraps from  
the Waste Basket"  
4—KTM Shopper with records  
5—Silent period  
8—Rainbow Review  
9—Edna Wallace Hopper, transcrip-  
tion  
9:15—American Legion  
10:15—Dance transcription  
10:30—Utah Trail Boys  
10:45—Concert orchestra, transcrip-  
tion  
11—L. A. Playground program  
11:30—Transcription  
12 to 1 A.M.—Request records

**361.2 Meters KOA** York 5090  
830 Kcys. 12,500 Watts

General Electric Co., Denver, Colo.  
6 P.M.—Maytag orchestra  
6:30—Parade of the States  
7—To be announced  
7:30—NBC, Demi-Tasse Revue  
8—Amos 'n' Andy  
8:15—Seiberling Singers  
8:30—NBC, The Voice of Firestone  
9—Ralph Hansell, xylophonist  
9:15—Adventures of Sherlock Holmes  
9:45—Network program  
10—Victor Schilling and his orch.  
10:30—Rhythmic Shadows  
10:45 to 11 P.M.—Musical Miniature

**309.1 Meters KJR Seneca 1515**  
**970 Kcys. 5000 Watts**  
 Northwest Broad. System, Seattle, Wn.  
 7 A.M.—Syncoated Headlines  
 8—NBC, Crosscuts of the Day  
 9—NBC, Stringwood Ensemble  
 9:15—Mary's Neighborly Chat  
 9:45—Organ Recital  
 10:30—To be announced  
 11—Blue Streaks  
 11:15—The Professor and His Dream Girl  
 11:30—Julia Hayes, beauty talk  
 11:45—NBC, Mel Peterson  
 12 noon—Mardi Gras hour  
 1—Frank Baken, bass baritone  
 1:15—Seth Maker  
 1:45—Musical Moods  
 2—NBC, Sparklers  
 2:15—NBC, Swanee Serenaders  
 2:45—NBC, Musical Moments  
 3—NBC, Who Cares?  
 3:45—Tea Time Tales with Mary from Proctor's  
 4—NBC, Continentals' String Ensemble  
 4:15—NBC, Federal Business Talk  
 4:30—NBC, Lofner-Harris Hotel St. Francis Dance orchestra  
 5—Steamboat Bill  
 5:15—NBC, Lofner-Harris Hotel St. Francis Dance orchestra  
 5:40—Produce Quotations  
 5:50—Garden Talk  
 6—To be announced  
 6:15—NBC, Masters of Music  
 6:45—Cecil and Sally  
 7—NBC, Looking Glass  
 8—NBC, The Coquettes  
 8:15—NBC, Prince Albert program  
 8:30—NBC, Alice Gentle, soprano  
 9—NBC, Sequoians  
 9:15—Conoco Bill  
 9:30—Wrestling Matches announced by Al Schuss  
 10:45—NBC, Tom and Dudd  
 11—NBC, Palace Hotel orchestra  
 11:30—NBC, Organ concert

**236.1 Meters KOL Elliott 4466**  
**1270 Kcys. 1000 Watts**  
 Seattle Broadcast Co., Seattle, Wash.  
 6:45 A.M.—Top O' the Morning  
 7—KOL Time Clock  
 7:45—Perky Feather  
 8—CDLBS, Shell Happytime  
 8:30—Hallelujah Hour  
 9—CBS, Don Bigelow  
 9:30—CBS, Columbia Revue  
 9:45—Dr. Mellor, Tooth Talk  
 10—Ballad Hour  
 10:15—Morning Melodies  
 10:45—Console Capers  
 11—CBS, Library of Congress  
 11:30—CBS, American School of the Air  
 12 noon—"The Carnival." with Billy Sherwood  
 1—CBS, Bert Lown and his orch.  
 1:30—P. T. A. program  
 2—Happy Go Lucky Hour  
 3—Feminine Fancies  
 3:30—Harriet Links  
 3:45—Feminine Fancies  
 4—Transcriptions  
 4:15—Organ Recital  
 4:30—Frank Coomb's Accommodation Train  
 5—CBS, The Columbians  
 5:15—Organ Moods  
 5:30—Puget Sound Crier  
 6—Sports Review  
 6:15—CBS, The Metropolitans  
 6:30—CBS, An Evening in Paris  
 7—CBS, Panatella program  
 7:30—CBS, Toscha Seidel  
 7:45—CBS, "Myrt and Marge"  
 8—CBS, Bing Crosby  
 8:15—Ballad Hour  
 8:30—CBS, Camel Quarter Hour  
 8:45—Enric Madriguera's Biltmore Orchestra

9—Blue Monday Jamboree  
 10—Tunes of the Times  
 10:15—Anson Weeks' orchestra  
 11 to 12 midnight—Hal Grayson's orchestra

**204 Meters KGA Main 3434**  
**1470 Kcys. 5000 Watts**  
 N.W. Broad. System, Spokane, Wash.  
 6 A.M.—News, Grain and Live Stock Reports  
 8—NBC, Crosscuts of the Day  
 9—NBC, Stringwood Ensemble  
 9:45—NBC, Organ recital  
 10:30—NBC, To be announced  
 11—Blue Streaks  
 11:15—The Professor and His Dream Girl  
 11:30—Julia Hayes  
 11:45—NBC, Mel Peterson, soloist  
 12 noon—Mardi Gras hour  
 1—Frank Baken, bass baritone  
 1:15—Seth Maker  
 1:45—Musical Moods  
 2—NBC, Sparklers  
 2:15—NBC, Swanee Serenaders  
 2:45—NBC, Musical Moments  
 3—NBC, Who Cares?  
 4—NBC, Continentals' String Ensemble  
 4:15—NBC, Federal Business Talk  
 4:30—NBC, Lofner-Harris Hotel St. Francis Dance orchestra  
 4:45—Peerless program  
 5—NBC, Lofner-Harris Hotel St. Francis Dance orchestra  
 5:30—Johnny Muskrat and Uncle Andy  
 5:45—Andy in Candyland  
 6—To be announced  
 6:15—NBC, Masters of Music  
 6:45—NBC, Cecil and Sally  
 7—NBC, Looking Glass  
 8—NBC, The Coquettes  
 8:15—NBC, Prince Albert program  
 8:30—NBC, Alice Gentle, soprano  
 9—NBC, The Sequoians  
 9:30—NBC, Earl Burnett's orch.  
 10—NBC, Cy Trobne, violinist  
 10:15—NBC, Adventures of Yankee Sam  
 10:45—NBC, Tom and Dudd  
 11—NBC, Palace Hotel orchestra  
 11:30—NBC, Organ concert

**265.3 Meters KSL Wasatch 3901**  
**1130 Kcys. 5000 Watts**  
 Radio Service Corp., Salt Lake City  
 5 P.M.—NBC, Waldorf-Astoria Empire Room Orchestra  
 5:15—NBC, American Taxpayers' League  
 5:30—NBC, Death Valley Days  
 6—NBC, Maytag orchestra  
 6:30—NBC, The Parade of the States  
 7—To be announced  
 7:30—NBC, Demi-Tasse Review  
 8—NBC, Amos 'n' Andy  
 8:15—The Daynes Jewel Box  
 8:30—NBC, "Voice of Firestone"  
 9—S. L. Federation of Labor  
 9:15—NBC, Adventures of Sherlock Holmes  
 9:45—NBC, Prince Albert quarter hour  
 10—KSL studio program with mixed quartet  
 11 P.M.—Silent

**508.2 Meters KHQ Main 5383**  
**990 Kcys. 1000 Watts**  
 Louis Wasmer, Inc., Spokane, Wash.  
 7 A.M.—Caterpillar program  
 7:30—Breakfast with Burgans  
 7:45—NBC, Van and Don  
 8—Studio program  
 9—NBC, Gen. Elec. Home Circle  
 9:15—NBC, Beautiful Thoughts  
 9:30—Joyner Joys, Walt and Norman  
 10—Song Shopping, Herb Wixson  
 10:15—Inland Empire Dairyman  
 10:30—NBC, Magazine of the Air  
 11:30—Bell organ concert  
 12 noon—Club Bulletin, Lucy Robinson  
 12:15—NBC, Farm and Home Hour  
 1—Alaska Better Buys  
 1:15—Home Owned Business  
 1:30—Fashions Fur Facts  
 1:45—Gems 'n' Remembrance  
 2—NBC, Matinee  
 3—Studio Parade  
 3:15—NBC, American Taxpayers League  
 4—Peerless Dental Hygiene  
 4:15—Speed Tube program  
 4:30—Home Comfort hour  
 4:45—Fifteen friendly minutes  
 5:30—NBC, Death Valley Days  
 6—NBC, The Maytag Orchestra  
 6:30—NBC, Parade of the States  
 7—To be announced  
 7:30—NBC, MBE Demi-Tasse Revue  
 8—NBC, Amos 'n' Andy  
 8:15—NBC, Vermont Lumberjacks  
 8:30—NBC, Voice of Firestone  
 9—Land of Flowers  
 9:15—NBC, Sherlock Holmes  
 9:45—NBC, Stebbins Boys  
 10—NBC, Richfield news flashes  
 10:15—Edna Wallace Hopper  
 10:30—Keyboard Kapers  
 10:45—Timely topics  
 11—NBC, Lofner Harris dance band  
 12 to 12:30 A.M.—Desert Caravan

**254.1 Meters KEX Atwater 3111**  
**1180 Kcys. 5000 Watts**  
 Western Broad. Co., Portland, Ore.  
 6:45 A.M.—Farm flashes, weather report and program resume  
 7—Late record releases  
 8—NBC, Crosscuts of the Day  
 9—NBC, Stringwood Ensemble  
 9:30—NBC, Favorites  
 9:45—NBC, Organ recital  
 10:30—To be announced  
 11—Blue Streaks  
 11:15—The Professor and His Dream Girl  
 11:30—NBC, Helen Barker, art talk  
 11:45—NBC, Mel Peterson  
 12 noon—Mardi Gras hour  
 1—Frank Baken, bass baritone  
 1:15—Seth Maker  
 1:45—Musical Moods  
 2—NBC, Sparklers  
 2:15—NBC, Swanee Serenaders  
 2:45—NBC, Musical Moments  
 3—NBC, Who Cares?  
 4—NBC, Continentals' String Ensemble  
 4:15—Federal Business talk  
 4:30—NBC, Lofner-Harris orchestra  
 5—Silent period  
 8—NBC, The Coquettes  
 8:15—NBC, Prince Albert program  
 8:30—NBC, Alice Gentle, soprano  
 8:45—Abe Lyman's Fifteen Minute Show  
 9—Tom Mitchell  
 9:15—NBC, The Sequoians  
 9:30—NBC, Earl Burnett's orch.  
 9:45—Oregonian Interviews  
 10—NBC, Cy Trobne, violinist  
 10:15—NBC, Adventures of Yankee Sam  
 10:45—NBC, Tom and Dudd  
 11—NBC, Palace Hotel orchestra  
 11:30—NBC, Organ concert

**SUBSCRIBE NOW**

**468.5 Meters KFI Westmore 0337**  
**640 Kcys. 50,000 Watts**

Earle C. Anthony, Inc., Los Angeles  
6:45 A.M.—Male quartet  
7—Dr. Selxas, health exercises  
7:15—NBC, Dr. Copeland's Clinic  
7:30—Stock market quotations  
7:45—NBC, Van and Don  
8—Studio program  
8:30—NBC, Hugo Mariani Marionettes  
9—NBC, General Electric program  
9:15—NBC, Beautiful Thoughts  
9:30—Helen guest, ballads, and Sally Hill, speaker  
9:45—Studio program  
10:15—Helen Guest, ballads, and Sally Hill, speaker  
10:30—NBC, Magazine of the Air  
11:30—Household talk by Julia Hayes  
11:45—Federal & state mkt. reports  
12 noon—U. C. and U. S. Department of Agriculture  
12:15—NBC, Western Farm and Home Hour  
1—News release  
1:15—Ann Warner chats with her neighbors, with string trio  
1:45—Studio program  
2—NBC Matinee  
3—Studio program  
3:30—NBC, Ponce Sisters  
3:45—NBC, Music Garden  
4:30—News release  
4:45—Los Angeles Public Library book review  
5—NBC, Fine Art String Quartet  
5:30—NBC, Death Valley Days  
6—NBC, Maytag Orchestra  
6:30—NBC, Parade of the States  
7—Concert orchestra  
7:30—Demi-Tasse Revue  
8—NBC, Amos 'n' Andy  
8:15—NBC, Vermont Lumberjacks  
8:30—Voice of Firestone  
9—Male octet  
9:15—NBC, Adventures of Sherlock Holmes  
9:45—Studio program  
10—NBC, Richfield news flashes  
10:15—"Now and Then," Virginia Florhi, soprano, and James Burroughs, tenor, with orchestra  
10:30 to 12 midnight—Jimmie Grier's Ambassador Hotel Orchestra

**499.7 Meters KFSB Franklin 6333**  
**600 Kcys. 1000 Watts**

Airfan Radio Corp., Ltd., San Diego  
7:30 A.M.—Studio program  
7:45—NBC, Van and Don  
8—NBC, Financial Service  
8:15—Morning musicale  
8:45—Good Cheer  
9—NBC, Home Circle  
9:15—Amy Lou  
10—Studio program  
10:30—NBC, Woman's Magazine  
10:50—Studio program  
11:10—NBC, Woman's Magazine  
11:30—NBC, Calif. Fed. of Women's Clubs  
12 noon—Studio program  
12:15—NBC, Western Farm & Home  
1—Studio program  
2—NBC Matinee  
3—NBC, Waldorf-Astoria Room Orchestra  
3:15—NBC, American Taxpayers' League  
3:30—Radio Dental Clinic  
4—NBC, Music Garden  
4:30—Feature program  
5—Late news  
5:15—Stretchers novelty program  
5:30—NBC, Death Valley Days  
6—Cramer's quartette & John Wells  
6:30—Feature program  
6:45—NBC, Cecil and Sally  
7—Program to be announced  
7:30—NBC, MJB Demi-Tasse Revue

8—NBC, Amos 'n' Andy  
8:15—NBC, Vermont Lumberjacks  
8:30—NBC, Firestone  
9—Terry and Tad  
9:15—NBC, Adventures of Sherlock Holmes  
9:45—NBC, Earl Burnett's orch.  
10—NBC, Richfield news flashes  
10:15—Dance music from Cafe Little Club  
11:15 to 12 midnight—Studio program

**209.7 Meters KECA West. 0337**  
**1430 Kcys. 1000 Watts**

Earle C. Anthony, Inc., Los Angeles  
10 A.M.—News release  
10:15—Louis Rueb, health exercises  
10:30—Around the House with Roy Leffingwell  
11—Record program (popular)  
11:45—Ray Canfield and Beach Boys  
12 noon—Baltmore concert orchestra  
12:45—Luncheon program  
1:30—Jimmy Base, songs  
1:45—Bob, Bunny and Junior  
2—Studio program  
2:30—Songland, Winnie Parker and Don Ricardo  
3—Studio program  
3:30—Alexander Bevani, speaker, on the Italian language  
3:45—Organ recital, Roy Ringwald  
4:45—News release  
5—Big Brother Ken and his Kiddies  
5:30—Recorded program (popular)  
5:45—County Medical Assoc. speaker  
6—Concert orchestra  
6:30—The New Zealanders  
6:45—NBC, Cecil and Sally  
7—Chapel organ program  
7:15—Concert orchestra  
7:45—R. W. Shirey  
8—Soloist  
8:15—NBC, Prince Albert quarter hour  
8:30—Male quartet  
8:45—Concert orchestra  
9:15—Verna Arvey, concert pianist  
9:30—Earl Burnett's orchestra  
10:30—Program to be announced

**526 Meters KMTR Holly. 3026**  
**570 Kcys. 500 Watts**

KMTR Radio Corp., Hollywood, Cal.  
7 A.M.—Breakfast Club Program—Hill Billies and Uncle Herb  
8—Stock Quotations  
8:05—Breakfast Club continued  
9—Mildred Kitchen, Home Economics  
9:15—E. Z. Housekeeping  
9:30—University of California  
9:45—Selected records  
10—James Newill, tenor  
10:30—Scientific Serenaders  
11—Stuart Hamblin and his Southern Aces  
11:30—Selected Records  
11:45—Public and City Officials  
12 noon—"The Globe Trotter  
12:15—Hi Noon Hi Lites  
1—Banjo Boys  
1:30—Two Professors (Bull and Gese)  
2—Happiness Revue  
4—Musical Messengers  
5—Selected records  
5:45—The Globe Trotter  
6—Twilight Melodist  
6:30—Ethiopian Oriental Supper Club  
7—Chamber of Commerce program  
7:30—Urban Thielmann, pianist  
7:45—Strings and Woodwinds  
8—Musical Comedy Selections  
8:30—Dr. George Liebling, pianist  
8:45—Lenz-Culbertson bridge match  
9—Ballyhoo program  
10—The Green Joker, serial  
10:15—Singing Sherwoods  
11—Eleven O'Clock Music Box  
12 to 7 A.M.—Ship-a-Hoy program

**333.1 Meters KHJ Vandike 7111**  
**900 Kcys. 1000 Watts**

Don Lee, Inc., Los Angeles, Calif.  
7:01 A.M.—Inspirational talk  
7:06—News briefs and records  
7:30—Recordings  
8—Shell Happytime, conducted by Hugh Barrett Dobbs  
8:30—Hallelujah Hour  
9—Jack and Grace  
9:15—CBS, Don Bigelow & his orch.  
9:30—CBS, Columbia Revue  
10—CBS, Chicago studio program  
11—CBS, Library of Congress  
11:15—Beauty talk  
11:30—CBS, Amer. School of the Air  
12 noon—CBS, Four Eton Boys  
12:15—CBS, Columbia Salon Orch.  
12:30—World-wide news  
12:45—CBS, Sam Prager, pianist  
1—CBS, Bert Low'n's orchestra  
1:30—Times Forum  
2—Happy-Go-Lucky Hour  
3—Feminine Fancies  
4—CBS, Henry Halstead's Orchestra  
4:15—Don Thomas, All-Year Club  
4:30—CBS, The Boswell Sisters  
4:45—"Them Gals"  
5—To be announced  
5:15—Town topics  
5:20—World-wide news  
5:30—CBS, Organalties  
5:45—CBS, Rhythm Aires  
6—KGB, J. Warde Hutton's concert ensemble  
6:30—To be announced  
7—CBS, Guy Lombardo and his orch.  
7:30—Chesterfield  
7:45—CBS, "Myrt and Marge"  
8—Blue Monday Jamboree  
10—World-wide news  
10:05—Harold Roberts Band  
10:35—Life Savers Success Interview  
10:40—Anson Weeks and his orch.  
11—Roosevelt Hotel dance orchestra  
12 to 1 A.M.—Records

**285.5 Meters KNX Hemp. 4101**  
**1050 Kcys. 5000 Watts**

L. A. Evening Express, Los Angeles  
6:45 A.M.—Bill Sharples and his Gang  
8:45—Inspirational talk and prayer  
9—Cinic of the Air  
9:30—News  
9:45—Maxine's Shopping Service  
10—Eddie Albright and his Ten O'Clock Family  
10:30—Kate Brew Wagner, Home Economics  
12 noon—News  
12:15—Doria Balli, "Personality Presentations"  
1—New Paris Inn, Jack Carter, "The Boy from London," special announcer  
2—Eddie Albright, "The Bookworm," reading late fiction  
4—Travelogue  
4:15—Records; announcements; stocks  
4:30—Maxine's Shopping Service  
5—Arizona Wranglers  
5:45—Town Crier's Tips  
6—News  
6:30—Lil' Joe Warner and his Jolly Journal  
6:45—Langendorf transcription  
7—Frank Watanabe and the Honorable Archie  
7:15—Radio and Television Trans.  
7:45—"The Realtor Californians"  
8:15—Davis Treasure Ship  
8:30—KNX Players  
9:15—KNX Dance Ensemble  
9:30—Ethel Duncan  
10—Jackie Taylor and his orchestra from Jane Jones' Night Club, Hollywood  
11 to 12 midnight—New Paris Inn; Jack Carter, "The Boy from London," special announcer

**CBS**

**Columbia Broadcasting System**

- 9 A.M.—Don Bigelow and his Yoeng's Restaurant Orchestra: KFBK, KOL, KFPY, KFRC, KHJ, KGB
- 9:30—Columbia Revue: Emery Deutsch and his orchestra presenting a Viennese program: KFBK, KOL, KFPY, KFRC, KHJ, KGB
- 10—Columbia Farm Community Network Program: KFBK, KMJ, KWG, KHJ
- 11—Library of Congress, chamber music: KFBK, KMJ, KWG, KOL, KFPY, KFRC, KHJ, KGB
- 11:30—American School of the Air: KFBK, KMJ, KWG, KOL, KFPY, KFRC, KHJ, KGB
- 12 noon—Four Eton Boys: Novelty male quartet: KFBK, KWG, KFPY, KHJ, KGB
- 12:15—Thermin Electro Ensemble: KFBK, KWG, KFPY, KHJ, KGB
- 12:30—Arthur Jarrett, with Freddie Rich's orchestra: KFBK, KWG, KFPY, KGB
- 12:45—Sam Prager, pianist, with Helen Nugent, contralto: KFBK, KWG, KFPY, KHJ, KGB
- 1—Bert Lown and his Bltmore Orchestra: KFBK, KWG, KOL, KFPY, KFRC, KHJ, KGB
- 1:15—"Hello, Europe": Columbia's headliners greeting the nations across the sea: KFBK, KWG, KFPY, KFRC, KGB
- 2:15—Billy Shaw and his Asbury Park Casino Orchestra: KFBK, KFPY, KFRC, KHJ, KGB
- 4—Organalities: KFBK, KWG, KFPY, KFRC, KHJ, KGB
- 4:30—The Boswell Sisters: KFBK, KWG, KFPY, KGB
- 5—Jimmy Joy's Orchestra: KFBK, KMJ, KOL, KFPY, KGB
- 5:15—Jimmy Joy's Orchestra: KMJ, KGB
- 5:30—Ozzie and George: KWG, KFPY, KHJ, KGB
- 5:45—Rhythm Aires: KWG, KFPY, KHJ, KGB
- 6—Swiss Yodelers: KFBK, KWG, KFPY, KGB
- 6:30—Bourjois, "An Evening in Paris": KFPY, KOIN, KFRC, KHJ
- 6:30—For the Dancers: KFPY, KGB
- 7—Robert Burns Panatela Program: KWG, KOL, KFPY, KOIN, KFRC, KHJ
- 7:30—Music that Satisfies: KFBK, KMJ, KVI, KFPY, KOIN, KFRC, KHJ, KGB
- 7:45—"Myrt and Marge": KFBK, KMJ, KOL, KFPY, KOIN, KFRC, KHJ
- 7:45—Street Singer: KGB
- 8—Bing Crosby: KFBK, KOL, KFPY, KOIN
- 8:15—Toscha Seldel, violinist, with concert orchestra: KFBK, KFPY
- 8:30—The Camel Quarter Hour: KFBK, KOL, KFPY, KOIN
- 8:45—Enric Madriguera's orchestra: KOL, KFPY
- 9:30—Noble Sissle and his Park Central Orchestra: KGB

- 10—Organ, Vera Graham
- 10:30—Orange Blossom Girls
- 11—Spike and Ike
- 11:15—Cline and Carl
- 11:30—Press-Telegram news report
- 11:45—Vera Graham, organist
- 12 noon—Blue Ribbon Group
- 1—Hawalian program
- 1:30—Squire Wigglesby and his Phonograph
- 2—Mart's Musical Bazaar
- 2:15—Electrical transcriptions
- 2:30—The Three Girls
- 2:45—Three Vagabonds
- 3:30—KFOX Salon Group
- 4—News Report
- 4:15—Dental Clinic of the Air
- 4:45—Dance music
- 5:45—Goodyear Service Man
- 6—Mart's House Gang
- 6:15—Campus Scamps Sorority
- 6:30—Bill and Coe
- 6:45—Three Vagabonds
- 7—KFOX School Kids
- 8—Melody Garden
- 8:15—Electrical transcription
- 8:30—"Harmonious Suggestions"
- 9—Organ reveries, Vera Graham
- 9:30—Hearts and Flowers
- 9:45—Majestic Ballroom orch.
- 10:30—Rebroadcast from KHJ
- 12 to 5 A.M.—Recordings

- 225.4 Meters **KGB** Franklin 6151  
1330 Kcys. 500 Watts  
Don Lee, Inc., San Diego, California
- 7 A.M.—News items; stocks; records
  - 8—Shell Happytime, conducted by Hugh Barrett Dobbs
  - 8:30—Hallelujah Hour
  - 9—CBS, Don Bigelow's orchestra
  - 9:30—CBS, Columbia Revue
  - 10—Blanche Wood's shopping tour
  - 11—CBS, Library of Congress
  - 11:30—CBS, Amer. School of the Air
  - 12 noon—Four Eaton Boys
  - 12:15—CBS, Thermin Electro Ensemble
  - 12:30—CBS, Arthur Jarrett
  - 12:45—CBS, Sam Prager, pianist
  - 1—CBS, Bert Lown's orchestra
  - 1:15—CBS, "Hello Europe"
  - 2—Happy-Go-Lucky Hour
  - 2:45—Matinee musicale
  - 3—Feminine Fancies hour
  - 4—CBS, Organalities
  - 4:15—Light opera gems
  - 4:30—CBS, Boswell Sisters
  - 5—CBS, Jim Joys' Orchestra
  - 5:30—CBS, Ozzie and George
  - 5:45—Rhythm Aires
  - 6—CBS, Swiss Yodelers
  - 6:30—CBS, For the Dancers
  - 7—Chamber of Commerce community broadcast
  - 7:30—CBS, Music that Satisfies
  - 7:45—CBS program
  - 8—Mission Hill Billies
  - 8:30—Bar M 9 Ranch Boys
  - 8:45—Dance music (records)
  - 9—American Legion Revue
  - 9:30—CBS, Noble Sissle and his Orchestra
  - 10—News reel of the air
  - 10:15—Anson Weeks' orchestra
  - 11 to 12 midnight—Hal Greyson's or.

239.9 Meters **KFOX** Phone: 672  
1250 Kcys. 1000 Watts  
Nichols & Warinner, Long Beach, Cal.  
5 A.M.—The Early Birds  
7—Recordings  
7:30—Gillum and Atterbury  
7:45—Electrical transcription  
8—Dance Tunes  
8:30—Steinway Duo Art  
8:45—Popular Airs  
9—Mae Day, beauty talk  
9:10—Air Raiders

**Subscribe Now!**  
You will get your  
copy every week!



GYPSY

**TONIGHT**  
at **9**  
**KGO**  
AND  
**KTAR**

Gypsy will interview  
Billy Page in the  
seventh of a series of  
Personal Closeups  
of the Artists.

*Tune In*



BILLY PAGE

# FURNITURE POLISH FREE



ASSOCIATED OIL COMPANY,  
79 New Montgomery Street,  
San Francisco.

Booklet Free  
"Household Helper"

Please send me the name of my local dealer where I may buy the 3 Associated Household Products listed in your special Introductory Offer. Please mail me your handy, informative booklet about Household Helpers.

NAME .....

ADDRESS .....

SAVE 40c with this big introductory offer. For only \$1.05 you get these 3 Associated "Sustained Quality" Household Products—for the price of two!

Now available to you at your grocer's, furniture or drug store, or at any red, green and cream Associated station or garage selling Associated Household Products.

For your convenience  
... use the Coupon

# ASSOCIATED



# 1932 EDITION

## "ASSOCIATED SPOTLIGHT"

**F**ASTER, funnier than ever . . . the "Associated Spotlight" enters upon a second year of headliner entertainment. The Saturday night feature of West Coast radio air-lanes . . . this year in an amazing transformation . . . new acts, new stars, new situations.

Your old Spotlight favorites . . . Benny Fishel, Sassy Little, and the rest of the School Days gang . . . Walter Beban's riotous skits . . . Cecil Underwood, the Coquettes, Harold Peary, the Cycl Four and all the rest . . . and new ones who'll delight you.

Set aside Saturdays, 9:30-11 P. M., for the 1932 model of this radio extravaganza, sponsored by the Associated Oil Company and the Associated Servicemen . . . in the interest and in gratitude for your purchases of

### Associated Equi-fractionated and Ethyl Gasolines

"Always Climatically Correct"

Cycl Motor Oils and Greases  
Associated Stoddard Cleaning Solvent  
Burnbrite Kerosene  
Associated Household Products  
and other "SUSTAINED QUALITY" products

**OIL COMPANY**

# TUESDAY Programs

January 12, 1932

243.8 Meters **KYA** Prospect 3436  
1230 Kcys. 1000 Watts  
Pac. Broadcast Corp., San Francisco  
7:30 A.M.—Charlie Glenn, Songs of Yesteryear  
7:45—Popular hits  
8—Metropolitan hour  
9—Organ melodies  
9:30—Popular melodies  
10—Sunshine hour  
11—Salon melodies  
11:15—Manhattan Moods  
11:30—Novelty bits  
11:45—Hitunes of song and dance  
12 noon—Old Chestnuts  
12:15—Marjorie Lee, Melody Girl  
12:30—Elmer Vincent, organist  
1—Cal King's Country Store  
1:30—Musical contrasts  
2—"Your Helpful Friend"  
2:15—Dance melodies  
2:30—Verses, Mrs. M. C. Sloss  
2:45—Willis Zink, contract bridge  
3—Elmer Vincent, organist  
4—Salon music  
4:15—Celebrity artists  
4:30—Dental Clinic of the Air  
5—Metropolitan hour  
6—Revue (records)  
6:30—Drama Revue  
6:45—Henry Starr, "Hot Spot of Radio"  
7—Challenge radio varieties  
7:15—Adele Burlan, songs  
7:30—News bulletin  
7:45—George Nickson, song recital  
8—On With the Show  
9—Mr. L. E. Claypool, "Back of the Front Page"  
9:15—Bert Carlson, Songs of Hawaii  
9:30—Virginia Spencer, Soliloquy  
9:45—"Hap and Jack"  
10—News bulletin  
10:15—Radio Sandman Hour  
11 to 12 midnight—Concert memories

340.7 Meters **KLX** Lake. 6000  
880 Kcys. 500 Watts  
Tribune Pub. Co., Oakland, Calif.  
7 A.M.—Morning exercises and entertainment; 7:35 Opening New York Stocks  
8—Records  
9—Modern Homes period  
9:30—Portuguese on the Air  
10—Recorded program  
10:15—San Francisco Stocks; financial information; weather  
10:30—Recorded program  
11—Classified Advertising Hour  
12 noon—Jack Delaney and his Band  
12:30—Produce review  
1—Jean's Hi-Lights  
2—Recordings  
2:35—Closing San Francisco Stocks  
2:45—Recorded program  
3—Sharp and Flat  
3:15—Recorded program  
4:30—Brother Bob's Club  
5—Chapel of The Oaks program  
5:30—The Three Cocoanuts  
6—KLX Trio  
7—News Items  
7:30—William Don, eccentric comedian  
7:45—Fred and Morris, comedians  
8—Helen Parmelee, pianist  
8:15—Castagnola Brothers, accordion and guitar  
8:30—The Rola Mixed Quartet  
9—The Gay Caballeros  
9:30—Helen Parmelee, pianist  
9:45—"Wes" Summerford  
10 to 11 P.M.—Dance program



JEAN KENT  
KLX—1:00 P.M.

322.4 Meters **KFWI** Franklin 0200  
930 Kcys. 500 Watts  
Radio Entertainments, San Francisco  
7 A.M.—Eye-opener program  
8—Silent period  
9—Popular Tunes  
10—Progress program  
10:15—Bellevue Hotel program  
10:30—Dr. T. G. Linebarger  
11—Items of Interest  
11:15—Studio program  
12:15—Alburtus  
12:45—The Best Steppers  
1—Silent period  
6—Dinner Dance Music  
6:30—Alburtus  
6:50—Studio program  
7:15—Bellevue Hotel program  
7:30—Silent period  
11—Melodies of the Masters  
12 to 1 A.M.—Dedication Hour

280.2 Meters **KJBS** Ord. 4148-49  
1070 Kcys. 100 Watts  
J. Brunton & Sons, San Francisco  
6 A.M.—Alarm Klok Klub  
8—Variety records  
9—Assoc. Food Stores' program  
9:30—Records  
10—Reporter of the Air  
10:05—Popular Selections  
11:15—Health Talk  
11:30—Concert Music  
12 noon—House of Music  
12:15—Recordings  
12:30—Transitone program  
12:45—Variety recordings  
1—Stock Report; records  
2—Better Business Bureau Talk  
2:15—Popular records  
2:30—Radio newsreel of Hollywood  
2:45—Speak-Easy Time, records  
3—Reporter of the Air  
3:05—Popular recordings  
5:15—Silent period  
12:01 to 6 A.M.—Owl program

535.4 Meters **KTAB** Garfield 4700  
560 Kcys. 1000 Watts  
Assoc. Broadcasters, Oakland, Calif.  
7 A.M.—Rise and Shine  
7:30—Radio Shopping News  
8:30—Jack Hall and Clem Kennedy  
9—Morning Prayer Hour  
9:30—Dr. J. Douglas Thompson  
10—Household Hour  
10:30—News Service  
10:35—Dr. B. L. Corley  
10:55—Recordings  
11—The Old Californian  
11:30—Radio Shopping News  
12 noon—Thelma Blair, pianist  
12:15—Dr. R. M. McLain  
12:30—News Service  
12:35—Echoes of Portugal  
1:05—Theatre of the Air  
1:30—Over the Teacups  
2—Masters Album  
2:45—Records  
3—Dr. Wade W. Forrester  
3:15—Recordings  
3:30—Tommy Tucker  
4—Studio program  
4:15—Jack Hall and Clem Kennedy  
4:45—Broadway Tunes  
5—Radio Shopping News  
5:30—Dr. J. Douglas Thompson  
6—Popular recordings  
6:15—Clem Kennedy, pianist  
6:30—Ernie Smith, "Sport Page of the Air"  
6:45—Breuner's Reporter  
7—Organ program  
7:15—Baldwin Melody Girl  
7:30—News Service  
7:45—Dance Music  
8—Song Stories with Wint Cotton, Gerda Lundberg  
8:30—St. Mary's College: Classroom of the Air, with Brother Henry of English Dept. and St. Mary's concert ensemble  
9—Better Business Bureau  
9:15—Hundley Twins  
9:30—Taylor Made Tempos: Glenhall Taylor, pianist  
10—Moment Musicales  
11 to 1 A.M.—Nite Owls

322.4 Meters **KROW** Glenc. 6774  
930 Kcys. 1000 Watts  
Fduca. Broad. Corp., Oakland, Calif.  
8 A.M.—Charlie Glenn  
8:30—Recordings  
9—Silent period  
1—Latin-American program  
1:05—Latin-American program  
2—Charlie Glenn  
2:30—Union Mutual Life  
2:40—Recordings  
3—Phantoms of the Air  
3:30—Organ Travelogue, Vivian Moore  
4—Babette Rouse, contralto  
4:15—Rumford School of Cookery  
4:30—Charlie Pacheco  
5—King, Queen, Jack and Jill  
5:15—Betty and Alvin in "Rain or Shine"  
5:30—Wade Forrester's Sunshine Hour  
6—Silent period  
7:30—Father and Son program, George Danforth, Jr. and Sr.  
7:45—Hugston Sisters  
8—Lecture by Judge Rutherford  
8:15—Rafael Castiello, pianist  
8:30—Alberto Terrasi  
9—Slavonic Memories  
9:30—"Murder at the Microphone"  
10 to 11 P.M.—Fleur De Les Dance orchestra

440.9 Meters **NBC-KPO** Gar. 8300  
680 Kcys. 5000 Watts  
National Broadcast. Co., San Francisco

- Service to KJR, KEX, KGA, KECA, KTAR, KSL, KFSD**
- 7:30 A.M.—Sunrise Serenaders: KPO
  - 8—Crosscuts of the Log o' the Day, Dr. Laurence L. Cross; Southern Harmony Four: KPO, KGA, KJR, KEX
  - 9—Stringwood Ensemble, direction Charles Hart: KPO
  - 9:30—Organ Concert, George Nyklicek: KGA; KPO, KEX 9:30 to 9:45
  - 9:45—University of California at Your Service: KPO
  - 10—Murray Sisters, Evangeline and Kathleen, harmony: KPO, KGA, KJR, KEX
  - 10:30—To be announced: KPO
  - 11—Rhythm Vendors: KPO
  - 11:30—In a French Cafe, with "Marie" and the Sparklers instrumental ensemble: KEX; KPO 11:30 to 11:57; KGA, KJR 11:45 to 12
  - 11:57—Signals, Scripture, weather: KPO
  - 12 noon—South San Francisco Stockyard Report: KPO
  - 12:10—Snap Shots: Rita Lane, soprano; orchestra direction Cy Trobbe: KPO
  - 1—United States Army Band, direction William J. Stannard: KPO, KFSD
  - 1:30—Outstanding Speakers: KPO
  - 1:45—Maze of Melody, Harry Kogen's dance orchestra: KPO
  - 2—The Lady Next Door, children's program, Madge Tucker: KPO, KGA, KJR, KEX
  - 2:15—Frances Bowden Talks: Impressions of an Ozark Mountain girl: KPO, KGA, KJR, KEX
  - 2:30—Old Pappy: Negro impersonations, songs, Clifford Soubier: KPO, KGA, KJR, KEX
  - 2:45—Dagamara Renina, soprano: KPO, KGA, KJR, KEX
  - 3—Who Cares?, conducted by Professor Bob Bence: KPO, KGA, KEX, KJR
  - 4—Midweek Federation Hymn Sing: KPO, KGA, KJR, KEX, KTAR, KGIR
  - 4:30—Tea Timers: Agatha Turley, soprano; George Nyklicek, pianist; Emil Helke, violinist: KPO, KGA; KEX 4:30 to 4:45
  - 5—Voters' Service: KPO, KGA, KJR, KTAR, KGIR, KGHL
  - 5:30—Heel Hugger Harmonies: Male quartet: Norman Price and Steele Jamison, tenors; Edward Wolter, baritone; Earl Waldo, bass; Robert Armbruster's string ensemble: KPO, KFSD, KTAR, KSL
  - 5:45—Scotty: KPO
  - 6—Superba Melodies: Orchestra direction Jess Norman: KPO
  - 6:15—Musical Capers: Variety program with "Jack and Hank" as masters of ceremony; Jess Norman's orchestra: KPO, KGA, KJR, KGIR
  - 6:45—Cecil and Sally, the comic strip of the air, in "The Funniest Things": KPO, KGA, KJR, KECA, KFSD
  - 7—Raising Junior: Wheatena serial story: KPO, KGA, KJR, KECA
  - 7:15—Jack Coakley's Syncopators: KPO, KGA, KJR; KGHL 7:30 to 8
  - 8—Whispering Strings, direction Caesar Linden: KPO, KGA, KJR, KEX

- 8:15—Prince Albert Quarter Hour: Alice Joy, contralto; Paul Van Loan's orchestra; "O! Hunch": KPO, KGA, KJR, KEX, KECA, KGIR, KGHL
- 8:30—College Bells: Eva De Vol and Agatha Turley, sopranos; Margaret O'Dea, contralto; Fritze Warnke, pianist: KPO
- 9—Caswell Coffee Concert: Caswell Carollers: Eva De Vol, soprano; Dorothy Lewis, contralto; Allan Wilson, tenor; Marsden Argall, baritone; instrumental ensemble direction Cy Trobbe: KPO
- 9:15—Songs of the South, William Powers, negro tenor: KPO, KGA, KEX
- 9:30—Earl Burtnett's Orchestra from Biltmore Hotel, Los Angeles: KPO, KGA, KJR, KECA; KEX 9:30 to 9:45
- 10—Down Through the Years: Vocalist and orchestra: KPO, KGA, KJR, KEX
- 11—Mahlon Merrick and his Palace Hotel Vagabonds: KPO
- 11:30 to 12 midnight—Tom Gerun and his Bal Tabarin Orchestra: KPO

491.5 Meters **KFRC** Prospect 0100  
610 Kcys. 1000 Watts  
Don Lee, Inc., San Francisco, Calif.

- 7 A.M.—Seal Rocks; stock quotations
- 8—CDLBS, Shell Happytime, conducted by Hugh Barrett Dobbs
- 8:30—Hallelujah Hour
- 9—Ann Welcome
- 9:15—CBS, Don Bigelow's orchestra
- 9:30—CBS, Columbia Revue
- 10—CBS, Pabst-ett Varieties
- 10:15—CBS, Columbia Farm Network program
- 10:45—Window Shopping with Wyn
- 11—Recordings
- 11:15—CBS, Columbia Salon orch.
- 11:25—The Globe Trotter
- 11:30—CBS, Amer. School of the Air
- 12 noon—Noonday Concert
- 1—The Hoofers
- 1:15—CBS, Funny-Boners
- 1:30—Closing New York Stock quotations
- 1:35—The Globe Trotter
- 1:45—CBS, Phil Fisher's orchestra
- 2—Happy Go Lucky Hour
- 3—Feminine Fancies
- 4—CBS, Henry Halstead's Orchestra
- 4:15—"Your Garden"
- 4:30—Medical Talk
- 4:45—The Globe Trotter
- 4:55—Town Topics
- 5—"Chandu, the Magician"
- 5:15—Song Stories, Clark Sisters
- 5:30—CBS, Salonesque
- 6—CBS, Ben Bernie and His Blue Ribbon orchestra
- 6:30—CBS program
- 7—"To the Ladies"
- 7:15—Adventures of Black and Blue
- 7:30—General Paint After Dinner Concert, featuring Charles Bulotti
- 7:45—CBS, "Myrt and Marge"
- 8—CBS, Bing Crosby
- 8:15—CBS, Jack Miller and orch.
- 8:30—CBS, Camel Quarter Hour
- 8:45—CBS, George Olsen and His orchestra
- 9—CBS, Romanelli's orchestra
- 9:15—Raymond Paige's orchestra with a short talk on movie stars by Miss Harris
- 9:30—CBS, Noble Sissle and Park Central Orchestra
- 9:45—Abe Lyman and orchestra
- 10—"Success Talk"
- 10:05—Anson Week's Orchestra
- 11—Hal Greyson's Roosevelt orch.
- 12 to 1 A.M.—Vagabond of the Air

# Radio Service

Reliable service by men who have long been identified with the radio industry. They are fully qualified to service any make of radio. A phone call will bring one to your home. Rates reasonable.

Call DOUGLAS 4151  
ESTIMATES GIVEN

## E. A. Portal Corp.

Operating Radio Departments of

## Chas. Brown & Sons

871 Market Street and  
225 Post Street

All popular standard makes of radios carried in stock

Come in and compare them

379.5 Mtrs. **NBC-KGO** Sutter 1920  
790 Kcys. 7500 Watts  
National Broadcast. Co., San Francisco  
Service to KHQ, KOMO, KGW,  
KFI, KOA, KSL, KTAR,  
KECA, KFSD

7 A.M.—NBC, Organ recital, Paul Carson: KGO; KOMO 7:30 to 7:45; KGIR 7 to 7:15  
7:45—Van and Don, the Two Professors, songs and dialogue: KGO, KHQ, KOMO, KGW, KFI, KFSD, KTAR, KSL, KOA  
8—Financial Service: KGO, KFSD, KGW  
8:15—Blue Blazers: KGO, KOMO, KGW, KFI, KSL  
8:30—Hugo, Mariani Marionettes: KGO, KOMO, KGW, KFI; KSL 8:30 to 8:45  
9—General Electric Home Circle, Grace Ellis, hostess; Eddie Dunham, organist; Theodore Webb, baritone: KGO, KHQ, KOMO, KGW, KFI, KFSD, KTAR  
9:15—Beautiful Thoughts: Chuck, Ray and Gene, harmony trio; Irma Glenn, organist; Gene Arnold, narrator: KGO, KHQ, KGW, KFI, KTAR  
9:30—Buckaroos, Ted Maxwell, Charles Marshall: KGO  
9:45—Entertainers: KGO  
10—Color Harmony program, A. E. Lawrence; instrumental trio: KGO, KHQ, KOMO, KGW, KFI  
10:30—Woman's Magazine of the Air, Bennie Walker, Editor: KGO, KHQ, KOMO, KGW, KFI, KFSD; KTAR, KSL, KOA 11:10 to 11:30  
11:30—Organ Recital, Paul Carson: KGO  
11:45—Piano Moods, Lee Sims, pianist; Ilomay Bailey, soprano: KGO  
12 noon—Luncheon concert: KGO  
12:15—Western Farm and Home Hour: KGO, KHQ, KOMO, KGW, KFI, KFSD, KGIR, KGHL; KTAR 12:45 to 1  
1—Stringwood Ensemble, instrumentalists, direction of Charles Hart: KGO  
2—NBC Matinee, Gail Taylor, soprano; Capt. William H. Royle; Criterion Quartet; orchestra direction Mahlon Merrick; Michael Raffetto, master of ceremonies: KGO, KOMO, KGW, KFI, KFSD, KSL; KHQ 2 to 2:30; KTAR 2 to 2:45  
3—Waldorf-Astoria Empire Room orchestra, direction Mischa Borl: KGO, KFSD, KSL; KFI 3:15 to 3:30  
3:30—Ray Perkins, the Old Topper: KGO, KHQ, KOMO, KGW, KFI, KSL  
3:45—Bluebird Melodies, vocal soloist; orchestra direction Rex Dunn: KGO, KFI  
4:30—John and Ned, songs and dialogue: KGO, KFI  
4:45—Piano Capers: KGO  
5—Coffee Matinee, Berna Frechette, soprano; marimba band direction Joseph Hornik: KGO, KHQ, KOMO, KGW, KFI  
5:30—News Service: KGO  
5:45—Nelson Case, baritone: KGO  
6—McKesson Musical Magazine, Erno Rapee, director; concert orchestra; Fred Hufsmith, tenor: KGO, KHQ, KOMO, KGW, KFI, KFSD, KTAR, KSL  
6:30—The Fuller Man, Mabel Jackson, soprano; Earle Spicer, baritone; orchestra direction Don Voorhees: KGO, KHQ, KOMO, KGW, KFI, KSL

7—Lucky Strike Dance Hour, with Walter Winchell: KGO, KHQ, KOMO, KGW, KFI, KFSD; KTAR, KSL 7 to 7:30

8—Amos 'n' Andy, blackface comedians: KGO, KHQ, KOMO, KGW, KFI, KFSD, KSL

8:15—Memory Lane, rural drama featuring Billy Page, Eileen Piggett, Ted Maxwell: KGO, KHQ, KOMO, KGW, KFI, KFSD, KTAR

8:45—Sperry Smiles, Lee S. Roberts, pianist; Paul Carson, organist; vocal soloist: KGO, KHQ, KOMO, KGW, KFI, KFSD, KTAR, KSL, KOA

9—Caswell Concert: "Serenade," by Victor Herbert: Caswell Carollers: Eva De Vol, soprano; Dorothy Lewis, contralto; Allan Wilson, tenor; Marsden Argall, baritone; instrumental ensemble direction Cy Trobbe: KHQ, KOMO, KGW, KFI

9—Thomas Heath and Castle Rock, Tommy Monroe, baritone; Arnold McGuire, comedian: KGO

9:15—Forrest Fishell, tenor: KGO  
9:30—Seymour Simon's Orchestra: KGO; KSL 9:45 to 10

9:45—"The Stebbins Boys": KGO, KHQ, KOMO, KGW, KFI

10—Richfield News Flashes, Sam Hayes: KGO, KHQ, KOMO, KGW, KFI, KFSD

10:15—The Road Show, orchestra direction Rex Dunn: KGO, KOA

11—Lofner-Harris Hotel St. Francis Dance orchestra: KGO; KHQ 11:30 to 12

12 to 12:30 A.M.—NBC Organ Recital: KGO

325.9 Meters **KOMO** Elliott 5890  
920 Kcys. 1000 Watts

Fisher's Blend Station, Inc., Seattle  
6:55 A.M.—Inspirational services  
7—Fisher's Sunrise Farm broadcast  
7:30—NBC, Organ concert  
7:45—NBC, Van and Don the Two Professors

8—NBC, Financial Service  
8:15—NBC, Blue Blazers  
8:30—NBC, Hugo Mariani Marionettes

9—NBC, General Electric program  
9:15—Home Suggestions program  
9:30—Garden Time program  
9:45—Tuneful Two

10—NBC, Color Harmony Class  
10:30—NBC, Magazine of the Air  
11:30—Vocal recital  
11:45—Tuneful Two

12 noon—Prudence Penny talk  
12:15—NBC, Farm and Home Hour

1—Concert orchestra and vocalists  
2—NBC Matinee vocalists

3—Concert orchestra and vocalists  
4—Popular orchestra and singers  
4:45—NBC, Back of the News

5—NBC, Coffee matinee  
5:30—Program to be announced  
5:45—Stock quotations

6—NBC, McKesson Musical Magazine  
6:30—NBC, The Fuller Man

7—NBC, The Lucky Strike dance hr.  
8—NBC, Amos 'n' Andy

8:15—NBC, Memory Lane  
8:45—NBC, Sperry Smiles

9—NBC, Caswell Coffee concert  
9:15—Chevrolet Chronicles  
9:45—NBC, The Stebbins Boys

10—NBC, Richfield news flashes  
10:15—Life Saver Success Reporter  
10:20—Baldy Homespun Melodies

10:35—Greater Washington hour  
11:35—Globe Trotter  
11:45—Vocal recital

12 to 12:30 A.M.—Organ recital

309.1 Meters **KJR** Seneca 1515  
970 Kcys. 5000 Watts

Northwest Broad. System, Seattle, Wa.  
7 A.M.—Synopated Headlines

8—NBC, Crosscuts of the Day  
9—NBC, Stringwood Ensemble  
9:15—Mary from Proctor's

9:45—NBC, Organ concert  
10—NBC, Murray Sisters  
10:30—To be announced

11—Blue Streaks  
11:15—The Professor and His Dream Girl

11:30—Julia Hayes, beauty talk  
11:45—NBC, In a French Cafe  
12 noon—Mardi Gras hour

1—Four Harmony Boys  
1:15—Seth Maker  
1:45—Musical Moods

2—NBC, The Lady Next Door  
2:15—NBC, Frances Bowden  
2:30—NBC, Ol' Pappy

2:45—NBC, Dagamara Renina, soprano  
3—NBC, Who Cares?

3:45—Tea Time Tales with Mary from Proctor's  
4—NBC, Midweek Federation Hymn Sing

4:30—NBC, Tea Timers  
4:45—Metropolitan program  
5—NBC, Voters Service

5:30—Financial Talk  
5:40—Market Quotations  
5:50—Garden Talk

6—Program to be announced  
6:15—NBC, Musical Capers  
6:45—NBC, Ceil and Sally

7—NBC, Raising Junior  
7:15—NBC, Jack Coakley's Synopators

8—NBC, Whispering Strings  
8:15—NBC, Prince Albert Quarter Hour

8:30—The Stock Exchange with Financial Report  
9—Soloists

9:15—Rhythm Rounders' orchestra  
9:30—NBC, Earl Burnett's orch.  
10—NBC, Down thru the Years

11—NBC, Palace Hotel orchestra  
11:30—NBC, Tom Gerun and his Bal Tabarin orchestra

254.1 Meters **KEX** Atwater 3111  
1180 Kcys. 5000 Watts

Western Broad. Co., Portland, Ore.  
6:45 A.M.—Farm flashes, weather report and program resume

7—Late record releases  
8—Portland Breakfast Club  
9:30—NBC, Organ concert

10—NBC, The Murray Sisters  
10:30—To be announced  
11—Blue Streaks

11:30—NBC, In a French Cafe  
12 noon—Mardi Gras Hour

1—Four Harmony Boys  
1:15—Seth Maker  
1:45—Musical Moods

2—NBC, The Lady Next Door  
2:15—NBC, Frances Bowden  
2:30—NBC, Ol' Pappy

2:45—NBC, Dagamara Renina, soprano  
3—NBC, Who Cares?

4—NBC, Midweek Federation Hymn Sing  
4:30—NBC, Tea Timers

5—Silent period  
8—NBC, Whispering Strings  
8:15—NBC, Prince Albert Quarter Hour

8:30—Oregon National Guard Band  
9—Tom Mitchell

9:15—NBC, Songs of the South  
9:30—NBC, Earl Burnett's orch.  
9:45—Oregonian Interviews

10—NBC, Down thru the Years  
11—NBC, Palace Hotel orchestra  
11:30—NBC, Tom Gerun and his Bal Tabarin orchestra

**236.1 Meters KOL** Elliott 4466  
1270 Kcys. 1000 Watts  
Seattle Broadcast Co., Seattle, Wash.  
6:45 A.M.—Top O' the Morning  
7—KOL Time Clock  
7:45—Perky Feather  
8—Shell Happytime  
8:30—Hallelujah Hour  
9—CBS, Don Bigelow  
9:30—Colonial Dames  
9:45—Dr. Mellor  
10—CBS, Pabstett Varieties  
10:15—Morning Melodies  
10:30—Julia Hayes  
10:45—Console Capers  
11:15—CBS, Columbia Salon Orch.  
11:30—CBS, American School of the Air

12 noon—"The Carnival," with Billy Sherwood  
1—CBS, Miriam Ray  
1:15—CBS, The Funny-boners  
1:30—CBS, Phil Fisher  
2:15—Happy go Lucky Hour  
3—Feminine Fancies  
3:30—Harriet Links  
3:45—Feminine Fancies  
4:15—Organ Moods  
4:30—Frank Coomb's Accommodation Train  
4:45—Organ Moods  
5—CBS, Colonel Stoopnagle and Budd  
5:15—Organ Moods  
5:30—Puget Sound Crier  
6—CBS, Ben Bernie and his Blue Ribbon Malt orch.  
6:30—CBS, Dance Music  
7—CBS, Minneapolis Symphony orchestra  
7:15—"Black and Blue"  
7:30—General Faint Concert  
8—CBS, "Mint and Marg"  
8—CBS, Bing Crosby  
8:15—Ballad Hour  
8:30—CBS, Camel Quarter Hour  
8:45—CBS, George Olsen and his orchestra  
9—Transcriptions.  
9:15—CBS, Hollywood Gossip  
9:30—Radio Bugs Frolic  
11 to 12 midnight—Hotel Roosevelt Orchestra

**508.2 Meters KHQ** Main 5383  
590 Kcys. 1000 Watts  
Louis Wasmer, Inc., Spokane, Wash.  
7 A.M.—Caterpillar program  
7:15—The Shoe Doctor  
7:30—Breakfast with Burgans  
7:45—NBC, Van and Don  
8—Studio program  
9—NBC, Gen. Elec. Home Circle  
9:15—NBC, Beautiful Thoughts  
9:30—Joyner Joys, Walt and Norman  
9:45—Song Shopping  
10—NBC, Color Harmony Class  
10:30—NBC, Magazine of the Air  
11:30—Bell organ concert  
12 noon—Club Bulletin, Lucy Robinson  
12:15—Spokane Chamber of Commerce  
1—Walk-Over dance program  
1:15—Home Owned Business  
1:30—Fashions Fur Facts  
1:45—Gems of Remembrance  
2—NBC Matinee  
3—Studio Parade  
3:30—NBC, Old Topper  
3:45—Studio Parade  
4—Peerless Dental Hygiene  
4:15—Oriental Moods  
4:30—Home Comfort Hour  
4:45—Fifteen friendly minutes  
5—NBC, Coffee Matinee  
5:30—Program to be announced  
6—NBC, McKesson Musical Magazine  
6:30—NBC, Fuller Man  
7—NBC, Lucky Strike Hour  
8—NBC, Amos 'n' Andy  
8:15—NBC, Memory Lane

8:45—NBC, Sperry Smiles  
9—NBC, Caswell concert  
9:15—Chevrolet Chronicles  
9:45—NBC, Stebbins Boys  
10—NBC, Richfield news flashes  
10:15—The Old Masters  
10:45—Timely topics  
11—NBC, Lofner Harris dance band  
12 to 12:30 A.M.—Desert Caravan

**394.5 Meters KVI** Broadway 4211  
760 Kcys. 1000 Watts  
Puget Sound Broad. Co., Tacoma  
6:45 A.M.—Recordings  
7—Dr. Kenyon's Church of the Air  
7:30—Recordings and News Flashes  
8—Shell Happytime  
8:30—Hallelujah Hour  
9—CBS, Don Bigelow and his orch.  
9:30—Betty Crocker  
9:45—CBS, Columbia Revue  
10—CBS, Pabstett Musical Matinee  
10:15—Mid-Morning Melodies  
11:15—CBS, Columbia Salon Orch.  
11:30—CBS, American School of the Air  
12 noon—CBS, Ann Leaf at the organ  
12:30—CBS, Musical Americana  
1—CBS, Miriam Ray  
1:15—CBS, The Funny Boners  
1:30—CBS, Phil Fisher's orchestra  
2:15—Happy Go Lucky Hour  
3—Feminine Fancies  
3:30—Dental Clinic of the Air  
4—CBS, Organalities  
4:15—Recordings  
4:30—CBS, Songsmiths  
4:45—Silent program  
10—Studio program  
10:15—Sales Talk  
10:30—Anson Weeks' orchestra  
11 to 12 midnight—Hal Greyson's orchestra

**204 Meters KGA** Main 3434  
1470 Kcys. 5000 Watts  
N.W. Broad. System, Spokane, Wash.  
6 A.M.—News, Grain and Livestock Reports  
8—NBC, Crosscuts of the Day  
9—NBC, Stringwood Ensemble  
9:30—NBC, Organ Melodies  
10—NBC, Murray Sisters  
10:30—Program to be announced  
11—Abe Brashen's Blue Streaks  
11:30—Julia Hayes, beauty talk  
11:45—NBC, in a French Cafe  
12 noon—Mardi Gras Hour  
1—Four Harmony Boys  
1:15—Seth Maker  
1:45—Musical Moods  
2—NBC, The Lady Next Door  
2:15—NBC, Frances Bowden  
2:30—NBC, Ol' Pappy  
2:45—NBC, Dagamara Renina, soprano  
3—NBC, Who Cares?  
4—NBC, Midweek Federation Hymn Sing  
4:30—NBC, Tea Timers  
5—NBC, Voters Service  
5:30—Uncle Andy in Storyland  
5:45—Peerless Program  
6—Program to be announced  
6:15—NBC, Musical Capers  
6:45—NBC, Cecil and Sally  
7—NBC, Raising Junior  
7:15—NBC, Jack Coakley's Syncopators  
8—NBC, Whispering Strings  
8:15—NBC, Prince Albert Quarter Hour  
8:30—Song Exchange and Financial Survey  
9—Soloists  
9:15—NBC, Songs of the Southland  
9:30—NBC, Earl Burnett's orch.  
10—NBC, Down Thru the Years  
11—NBC, Palace Hotel orchestra  
11:30—NBC, Tom Gerun and his Bal Tabarin orchestra

**CBS**

**Columbia Broadcasting System**

9 A.M.—Don Bigelow and his Yoeng's Orchestra: KFBK, KOL, KVI, KFPY, KFRC, KHJ, KGB  
9:30—Columbia Revue: Vincent Sorey's orchestra presenting a Spanish program: KFBK, KVI, KFPY, KFRC, KHJ, KGB  
10—Pabstett Varieties: KMJ, KWG, KOL, KVI, KFPY, KOIN, KFRC, KHJ  
10:15—Columbia Farm Community Network Program: KFBK, KWG, KFRC, KHJ  
10:30—Savoy Plaza Orchestra: KMJ  
11:15—Columbia Salon Orchestra, Emery Deutsch, conductor: KFBK, KMJ, KWG, KOL, KVI, KFPY, KFRC, KGB  
11:30—American School of the Air: KFBK, KMJ, KWG, KOL, KVI, KFPY, KHJ, KGB  
12 noon—Ann Leaf at the Organ: KFBK, KWG, KVI, KFPY, KHJ, KGB  
12:30—Musical Americana: KFBK, KWG, KVI, KFPY, KHJ, KGB  
1—Miriam Ray, with Fred Berrens' orchestra: KFBK, KWG, KOL, KVI, KFPY, KHJ, KGB  
1:15—The Funnyboners: Songs and patter: KFBK, KWG, KOL, KVI, KFPY, KFRC, KHJ, KGB  
1:30—Phil Fisher and his Ten Eyck Hotel Orchestra: KFBK, KWG, KOL, KVI, KFPY, KFRC, KGB  
4—Organalities: KFBK, KWG, KVI, KFPY, KFRC, KHJ, KGB  
4:30—David Grosch, song recital: KFBK, KWG, KVI, KFPY  
5—Jimmy Joy's orchestra: KWG, KOL, KFPY, KHJ, KGB  
5:30—Salonesque: KWG, KFPY, KHJ, KGB  
6—Ben Bernie and his Blue Ribbon Orchestra: KFBK, KMJ, KWG, KOL, KFPY, KOIN, KFRC, KHJ  
6:30—Jimmy Joy's orchestra: KMJ, KOL, KFRC, KHJ, KGB  
7:30—"Music that Satisfies": Nat Shilkret, conductor; Alex Gray, soloist: KMJ  
7:45—"Myrt and Marge": KFBK, KMJ, KWG, KOL, KFPY, KOIN, KFRC, KHJ  
8—Bing Crosby: KFBK, KMJ, KWG, KOL, KFPY, KOIN, KFRC, KHJ  
8:15—Howard Barlow and his Columbia Symphony Orchestra: KFBK, KMJ, KFPY, KFRC, KGB  
8:30—The Camel Quarter Hour: KFBK, KMJ, KWG, KOL, KFPY, KOIN, KFRC, KHJ  
8:45—George Olsen and his orchestra: KFBK, KOL, KFPY, KGB  
9—Ben Pollack and his orchestra: KFBK, KMJ, KWG, KFPY, KGB  
9:15—Resinol Chemical Program: KFBK, KMJ, KOL, KFPY, KOIN, KFRC, KHJ  
9:15—Ben Pollack and his orchestra: KWG  
9:30—Noble Sissle and his Park Central Orchestra: KMJ, KFPY, KHJ, KGB

**361.2 Meters KOA** York 5090  
830 Kcys. 12,500 Watts  
General Electric Co., Denver, Colo.  
8—Amos 'n' Andy  
8:30—Jack Denny and his orchestra  
8:45—Sperry Smiles  
9—Ralph Kirby  
9:05—Rudy Vallee and his Connecticut Yankees  
9:30—NBC, Seymour Simons and his orchestra  
9:45—Victor Schilling and his orch.  
10:15 to 11 P.M.—The Road Show

**333.1 Meters KHJ Vandike 7111  
900 Kcys. 1000 Watts**

Don Lee, Inc., Los Angeles, Calif.  
7:01 A.M.—Inspirational talk  
7:06—News briefs and records  
7:45—"Steamboat Bill," children's hour  
8—Shell Happytime, conducted by Hugh Barrett Dobbs  
8:30—Hallelujah Hour  
9—CBS, Don Bigelow's orchestra  
9:30—CBS, Columbia Revue  
10—CBS, Fabst-et program  
10:15—CBS, Chicago studio program  
11—The Hobby Hunter  
11:15—Beauty talk and soloist  
11:30—CBS, Amer. School of the Air  
12 noon—CBS, Ann Leaf  
12:30—World-wide news  
12:45—Musical Americana  
1—CBS, Miriam Ray  
1:15—The Funny Boner  
1:30—Times Forum  
2—Happy-Go-Lucky Hour  
3—Feminine Fancies  
4—CBS, Organalities  
4:15—Jack Parker and organ  
4:30—U. S. C. Trojan period  
4:45—The Bluettes  
5:15—Town topics  
5:20—World-wide news  
5:30—CBS, Salonesque  
6—CBS, Ben Bernie and orchestra  
6:30—CBS, Dancing at White House Tavern  
7—"To the Ladies"  
7:15—"Adventures of Black & Blue"  
7:30—Studio program  
7:45—CBS, "Myrt and Marge"  
8—CBS, Bing Crosby  
8:15—Chandler the Magician  
8:30—CBS, Morton Downey and the Camel Orchestra  
8:45—Inglewood park concert  
9:15—Hollywood gossip  
9:30—CBS, Noble Sissle and his orch.  
9:45—CBS, Asbury Park Casino Or.  
10—World-wide news  
10:05—Phillips Dental Magnesia  
10:20—Life Savers Success interview  
10:25—Anson Weeks and his orch.  
11—Rosevelt Hotel dance orchestra  
12 to 1 A.M.—Recordings

**468.5 Meters KFI Westmore 3337  
640 Kcys. 50,000 Watts**

Earle C. Anthony, Inc., Los Angeles  
6:45 A.M.—Dr. Seixas, health exercises  
7:30—Stock market quotations  
7:45—NBC, Van and Don  
8—Studio program  
8:15—NBC, Blue Blazers  
8:30—NBC, Hugo Mariani Marlonettes  
9—NBC, General Electric program  
9:15—NBC, Beautiful Thoughts  
9:30—Lou Gordon, tenor, and Betty Travis, Violinist  
9:45—Beauty talk by Mr. Willats  
10—NBC, Color Harmony  
10:30—NBC, Magazine of the Air  
11:30—Winnie Parker, songs  
11:45—Federal & state mkt. reports  
12 noon—Dept. of Agriculture talk  
12:15—NBC, Farm and Home Hour  
1—News release  
1:15—Ann Warner chats with her neighbors  
1:45—Popular program  
2—NBC Matinee  
3—Studio program  
3:15—NBC, Waldorf-Astoria Orch.  
3:30—NBC, Ray Perkins, the Old Topper  
3:45—NBC, Blue Bird Melodies  
4:30—NBC, John and Ned  
4:45—Kenny Gillum, piano and songs  
5—NBC, Coffee Matinee  
5:30—Program to be announced  
5:45—Vintage Melodies, string quartet

6—NBC, McKesson Musical Magazine  
6:30—NBC, The Fuller Man  
7—NBC, The Lucky Strike Hour  
8—NBC, Amos 'n' Andy  
8:15—NBC, Memory Lane  
8:45—NBC, Sperry Smiles  
9—NBC, Caswell Coffee concert  
9:15—Packard concert orchestra  
10—NBC, Richfield news flashes  
10:15—"Now and Then," Virginia Flohri, soprano, and James Burroughs, tenor, with orchestra  
10:30 to 12 midnight—Jimmie Grier and his Hotel Ambassador Orch.

**209.7 Meters KECA West. 0337  
1430 Kcys. 1000 Watts**

Earle C. Anthony, Inc., Los Angeles  
10 A.M.—News release  
10:15—Louis Rueb, health exercises  
10:30—Around the House with Roy Leffingwell  
11—Record program  
12 noon—Biltmore concert orchestra  
12:45—Record program  
1:30—Record program  
1:45—Bob, Bunny and Junior  
2—Record program  
2:15—Studio program  
3:15—Record program  
4:30—Dr. H. Edward Myers  
4:45—News release  
5—Brother Ken and his Kiddies  
5:30—Florence Sanger, piano moods  
5:45—E. H. Rust, the nurseryman  
6—Silvio Lavatelli, cellist  
6:15—Concert orchestra  
6:45—NBC, Cecil and Sally  
7—NBC, Raising Junior  
7:15—String orchestra  
7:45—Sports highlights and dance band  
8—Studio program  
8:15—NBC, Prince Albert quarter hour  
8:30—Hits of the week  
8:45—Baldassare Ferlazzo, violinist  
9—Packard concert orchestra  
9:30—Earl Burtnett's orchestra  
10:30—Bridge lesson, Spencer Kapp

**499.7 Meters KFSF Franklin 6353  
600 Kcys. 1000 Watts**

Airfan Radio Corp., Ltd., San Diego  
7:30 A.M.—Studio program  
7:45—NBC, Van and Don  
8—NBC, Financial Service  
8:15—Morning musicale  
8:45—Good Cheer program  
9—NBC, Home Circle  
9:15—Amy Lou  
10—Radio Dental Clinic  
10:30—NBC, Magazine of the Air  
11:45—Studio program  
12:15 P.M.—NBC, Western Farm and Home  
1—NBC, U. S. Army Band  
1:30—Studio program  
2—NBC Matinee  
3—NBC, Waldorf-Empire Room Orchestra  
3:30—French lesson  
4—Leonard Spaulding  
4:45—NBC, Back of the News  
5—Bertha, Bess and Jimmie  
5:15—Late news  
5:30—NBC, Heel Huger Harmonies  
5:45—Happy Repairmen  
5:55—Better Business Bureau  
6—NBC, McKesson Musical Magazine  
6:30—Feature program  
6:45—NBC, Cecil and Sally  
7—NBC, Lucky Strike dance hour  
8—NBC, Amos 'n' Andy  
8:15—NBC, Memory Lane  
8:45—NBC, Sperry Smiles  
9—Sponsored program  
9:15—Concert  
10—NBC, Richfield news flashes  
10:15—Dance music from Cafe Little Club  
11:15 to 12 midnight—Studio program

**285.5 Meters KNX Hemp. 4101  
1050 Kcys. 5000 Watts**

L. A. Evening Express, Los Angeles  
6:45 A.M.—Bill Sharples and his Gang  
8:45—Inspirational talk and prayer  
9—Clinic of the Air; health questions answered  
9:30—News  
9:45—Maxine's Shopping Service  
10—Eddie Albright's Family  
10:30—Kate Brew Vaughn, Home Economics  
11:15—Jack Carter's Birthday Party  
12 noon—News  
12:30—Piano Phantoms  
1—New Paris Inn broadcast  
2—Eddie Albright, reading late fiction  
2:30—Los Angeles Firemen's Band  
4—Travelogus  
4:15—Records; announcements; stocks  
4:30—Maxine's Shopping Service  
5—Arizona Wranglers  
5:45—Town Crier's Tips  
6—News  
6:15—KNX concert trio  
6:30—Lil' Joe Warner and his Jolly Journal  
6:45—KNX ensemble  
7—Frank Watanabe and the Honorable Archie  
7:15—Stever and Light  
7:30—Gilmore Circus  
8—Calmon Lubovskis and Claire Melonino  
9—News  
9:15—Maxwell House Tune Blenders  
9:45—KNX Mail Bag  
10—Jackie Taylor and his orchestra from Jane Jones' Night Club  
11 to 12 midnight—New Paris Inn broadcast; Jack Carter, "The Boy from London," special announcer

**526 Meters KMTR Holly. 3026  
570 Kcys. 500 Watts**

KMTR Radio Corp., Hollywood, Cal.  
7 A.M.—The Breakfast Program, featuring Hill Billies and Uncle Herb  
8—Stock Quotations  
8:05—Breakfast Club program  
9—Home Economics Expert  
9:15—Robert Noble, Ambassador of Happiness  
9:45—University of California program  
10—James Newill, tenor  
10:30—Scientific Serenaders  
11—Stuart Hamblin and his Southern Aces  
11:30—Selected records  
11:45—Public and City Officials  
12 noon—The Globe Trotter  
12:15—Hi-Noon Hi-Lites  
1—Banjo Boys  
1:30—Two Professors (Bull and Geise)  
2—Happiness Revue  
4—Musical Messengers  
5—Selected records  
5:45—The Globe Trotter  
6—Twilight Melodist  
6:30—Ethiopian Oriental Supper Club  
7—Metropolitan Water Board  
7:15—Symphonists  
7:30—The Candy Parade  
7:45—The Twenty-two Fifties  
8—Contrasts  
8:30—Justin Johnson's Salon Group  
8:45—Harry Geise and his Happy Guys  
9—Lenz-Culbertson bridge match  
9:15—Madame Maria Caselotti  
9:30—Harold Curtis, organist  
10—The Green Joker serials  
10:15—Singing Sherwoods  
11—Music Box  
12 to 7 A.M.—Ship-a-Hoy program

**225.4 Meters KGB Franklin 6151**  
**1330 Kcys. 500 Watts**  
**Don Lee, Inc., San Diego, California**  
 7 A.M.—News items; stocks; records  
 8—Shell Happytime, conducted by Hugh Barrett Dobbs  
 8:30—Hallelujah Hour  
 9—CBS, Don Bigelow's orchestra  
 9:30—CBS, Columbia Revue  
 10—Blanche Wood's shopping tour  
 11:15—CBS program  
 11:30—CBS, Amer. School of the Air  
 12 noon—Ann Leaf, organist  
 12:30—CBS, Musical Americana  
 1—Market report  
 1:05—P. T. A. program  
 1:30—CBS, Phil Fisher and his orch.  
 2—Happy-Go-Lucky Hour  
 3—Majestic Theatre of the Air  
 3:15—Feminine Fancies  
 4—Organalities  
 4:15—Matinee musicale (records)  
 4:45—News reel and town topics  
 5—CBS program  
 5:15—Clark Sisters  
 5:30—CBS, Salonesque  
 5:45—CBS, Modern male chorus  
 6—Twilight music (records)  
 6:30—Gene Quaw, dinner music  
 7—To the Ladies  
 7:15—Studio program  
 7:30—J. Warde Hutton's concert ensemble  
 8:15—Famous beauties of history  
 8:30—CBS, Camel quarter hour  
 8:45—CBS, Geo. Olsen's orchestra  
 9—CBS program  
 9:15—Abe Lyman's 15-Minute Show  
 9:30—CBS, Noble Sissle and orch.  
 10—News reel of the air  
 10:05—Culp's Almanac of the Air  
 10:15—Anson Weeks' orchestra  
 11 to 12 midnight—Hal Greyson's or.

**384.4 Meters KTM Exposition 1341**  
**780 Kcys. 1000 Watts**  
**Pickwick Broad. Corp., Los Angeles**  
 6 A.M.—Bert Olbert's Request records  
 8—Recorded program  
 9—Zandra  
 9:30—Recorded program  
 10—Silent period  
 1—Recorded program  
 2—Spanish records  
 3:15—Recorded program  
 3:45—Gene Byrnes in "Scraps from the Waste Basket"  
 4—KTM Shopper, with records  
 5—Silent period  
 8—Highway Highlights  
 8:45—Play Hillbillies  
 9—Beverly Hillbillies  
 10—Dance transcriptions  
 10:30—Utah Trail Boys  
 10:45—Bartley Sims at the organ  
 11—Ballyhoocy  
 11:30 to 1 A.M.—Concert orchestra, transcription

**239.9 Meters KFOX Phone: 672**  
**1250 Kcys. 1000 Watts**  
**Nichols & Warinner, Long Beach, Cal.**  
 5 A.M.—The Early Birds  
 7—Recordings  
 7:30—Gillum and Atterbury  
 7:45—Electrical transcription  
 8—Dance tunes  
 8:30—Steinway Duo Art  
 8:45—Popular Airs  
 9—Air Raiders  
 10—Organ, Vera Graham  
 10:30—Orange Blossom Girls  
 11—Spike and Ike  
 11:15—Cline and Carl  
 11:30—News Report  
 11:45—Organ, Vera Graham  
 12 noon—Blue Ribbon Group  
 1 P.M.—Kiwanis Club  
 1:30—Squire Wigglesby and his Phonograph

2—Marti's Musical Bazaar  
 2:15—Electrical transcription  
 2:30—The Three Girls  
 2:45—Three Vagabonds  
 3:30—KFOX Salon Group  
 4—News Report  
 4:15—Dental Clinic of the Air  
 4:45—Dance music  
 5:45—Dr. Williams  
 6—Mart's House Gang  
 6:15—Campus Scamps Sorority  
 6:30—KFOX School Kids  
 6:45—"Black and Blue"  
 7—"To the Ladies"  
 7:15—Bill and Coo  
 7:30—The Boy Detective  
 7:45—Three Vagabonds  
 8—Melody Garden  
 8:15—"Chandu"  
 8:30—Drama  
 9—Organ Reveries, Vera Graham  
 9:30—Hearts and Flowers  
 9:45—Majestic Ballroom orchestra  
 10:30—Rebroadcast from KHJ  
 12 to 5 A.M.—Recordings

**296.6 Meters KQW Columbia 777**  
**1010 Kcys. 500 Watts**  
**Pac. Agric. Foundation, Ltd., San Jose**  
 7 A.M.—Breakfast Hour  
 8—Silent period  
 9—Recordings  
 9:30—Dorothy Dean, Homemakers' Hour  
 10:30—Isbell Trio  
 11—Leah Bernhardt Kimball  
 11:30—Cockerel's Old Timers  
 12 noon—Betty Jaye, variety program  
 12:30—Weather, farm mkt. reports  
 1—Recordings  
 1:30—Lena May Leland  
 2:30—Recordings  
 3—Gene's Musical Moments  
 3:30—Silent period  
 4:30—Children's Playtime Club  
 5—Watch Tower program  
 5:30—Dinner Music  
 6:15—Franco's program  
 6:30—Farm Market Reports  
 6:45—Radio News and Forum  
 7:45—The Caterpillar Crew  
 8 to 10 P.M.—You Never Can Tell, Challenge program

**265.3 Meters KSL Wasatch 3901**  
**1130 Kcys. 5000 Watts**  
**Radio Service Corp., Salt Lake City**  
 5:30 P.M.—NBC, Heel Hugger Harmonies  
 6—NBC, McKesson Musical Magazine  
 6:30—NBC, Fuller Man  
 7—NBC, Lucky Strike dance hour  
 7:30—Romance of Gems  
 7:45—Zion's Savings Bank male quartet  
 8—NBC, Amos 'n' Andy  
 8:15—The Hoofers  
 8:45—NBC, Sperry Smiles  
 9—Society of American Florists program  
 9:15—Informal music  
 9:30—Romance of Mary and John  
 9:45—NBC, Seymour Simon's Orch.  
 10—Musical varieties  
 10:30—Capital organ recital  
 11 P.M.—Silent

**SUBSCRIBE NOW**  
 only  
**\$3.00 a Year**



Always on Deck with a Good Program

From Midnight to Sunset you'll find enjoyable entertainment on KJBS. Dial 1070 for consistently good programs throughout the week.

**K J B S**

1070 Kc. 280.2 Meters

# San Francisco's Newest AND MOST MODERN Downtown Hotel!

For reservation,  
wire or write to  
L. W. Huckins,  
Managing Director,  
Room 97.

Unusually  
Attractive  
Rates to  
Permanent  
Guests



Just off Union Square—most convenient to theaters, shops and stores. Only California hotel offering Servidor feature—thus combining “maximum privacy with minimum tipping”.

Garage in basement with direct elevator service to all guest room floors. In every room—connection for radio reception, running filtered ice water, tub and shower. Western-exposure Tower rooms have ultra-violet-ray windows.

Dinner in Coffee Shop from 75¢ up—in Main Dining Room from \$1.50 up. Also a la carte service.

## Hotel SIR FRANCIS DRAKE

HUCKINS · NEWCOMB HOTEL CO.

Powell Street at Sutter · San Francisco

600 OUTSIDE ROOMS—127 single rooms at \$3.50 daily, 118 at \$4, 136 at \$4.50, 107 at \$5, 64 at \$5.50, 48 at \$6. Double rooms \$5 to \$8 daily.

IN THE TOWER—Luxurious Suites \$12 to \$20 daily—DeLuxe Rooms \$5 to \$12 single, \$7 to \$15 double.

Music—HERMAN HELLER'S ENSEMBLE—during Luncheon and Dinner



**WEDNESDAY Programs**

January 13, 1932

**491.5 Meters KFRC Prospect 0100**  
**610 Kcs. 1000 Watts**

Don Lee, Inc., San Francisco, Calif.

7 A.M.—Seal Rocks; stock quotations

8—CDLBS, Shell Happytime, conducted by Hugh Barrett Dobbs

8:30—CDLBS, Hallelujah Hour

9—CBS, Don Bigelow's orchestra

9:15—Home Hint

9:30—Betty Crocker

9:45—CBS, Columbia Revue

10—Recordings

10:15—CBS, Columbia Farm Network program

10:45—Window Shopping with Wyn

11—Recordings

11:15—CBS, Ann Leaf at Organ

11:25—The Globe Trotter

11:30—CBS, Amer. School of the Air

12 noon—CBS, Edna Wallace Hopper

Youth Matinee

12:15—Noonday Concert

1—The Hoofers

1:15—CBS, U. S. Navy Band

1:30—New York Stock quotations

1:35—The Globe Trotter

1:45—CBS, U. S. Navy Band

2—Happy Go Lucky Hour

3—Feminine Fancies

4—Henry Halstead's orchestra

4:15—Hazel Warner and Eleanor Allen

4:30—CBS, Boswell Sisters

4:45—The Globe Trotter

4:55—Town Topics

5—"Chandu, the Magician"

5:15—CBS, Dancing at White House

Tavern

5:30—CBS, Light Opera Gems

5:45—CBS, To be announced

6—CBS, Gus Arnheim's orchestra

6:15—Edna Fischer, Piano Moods

6:30—CBS, Adventures of the Sea

7—CBS, "Vitality Personalities"

7:15—Adventures of Black and Blue

7:30—CBS, Nat Shikret's Orchestra, Alex Gray, soloist

7:45—CBS, "Myrt and Marge"

8—CBS, Bing Crosby

8:15—CBS, Toscha Sefdel, violinist, with Concert Orchestra

8:30—CBS, Camel Quarter Hour

8:45—CBS, Boswell Sisters

9—CBS, Eddie Duchin's Orchestra

9:15—Abe Lyman and orchestra

9:30—Isle of Golden Dreams

10—"Success Talk"

10:05—Anson Weeks' orchestra

11—Hal Greysdon's orchestra

12 to 1 A.M.—Vagabond of the Air

**322.4 Meters KROW Glenc. 6774**  
**930 Kcs. 1000 Watts**

Educa. Broad. Corp., Oakland, Calif.

8 A.M.—Charlie Glenn

8:30—Recordings

9—Silent period

1—Weather forecast

1:05—Latin-American program

2—Charlie Glenn

2:30—Watch Tower program

2:45—Recordings

3—Paul's Hawaiians

3:30—KROW-ian review, Phantoms

orchestra

4:30—Charlie Pacheco

5—Italian program

5:30—Wade Forrester's Sunshine

Hour

6—Silent period

7:30—Leon Sieff, violinist

7:45—Tom King, Detective Story

8 to 8:30 P.M.—Musical program



**GUS ARNHEIM**  
KFRC—6:00 P.M.

**243.8 Meters KYA Prospect 3456**  
**1230 Kcs. 1000 Watts**

Pac. Broadcast Corp., San Francisco

7:30 A.M.—Charlie Glenn, Songs of

Yesteryear

7:45—Popular Hits

8—Metropolitan hour

9—Organ melodies

9:30—Popular melodies

10—Marmola program

10:15—Sunshine hour

11—Salon melodies

11:15—Manhattan Moods

11:30—Novelty bits

11:45—Hits of song and dance

12 noon—Broadway Echoes

12:30—Elmer Vincent, organist

1—Cal King's Country Store

1:30—Musical contrasts

2—Elmer Vincent, organist

2:30—Community Chest

2:45—Masters of the Violin

3—Babette

3:15—Concert memories

3:45—Better Business talk

4—Salon music

4:15—Celebrities

4:30—Dental Clinic of the Air

5—Metropolitan hour

6—Revue

6:30—"Your Helpful Friend"

6:45—Henry Starr, "Hot Spot of

Radio"

7—Challenge radio varieties

7:15—Virginia Spencer, Soliloquy

7:30—News bulletin

7:45—Adele Burian, Harmonettes

and Virginia Spencer

8—On With the Show

8:30—Sports review

9—KYA Players

9:30—Bob Allen and George Bow-

ers

9:45—"Hap and Jack," rapid fire

song writers

10—News bulletin

10:15—Radio Sandman Hour

11 to 12 midnight—Concert memories

**535.4 Meters KTAB Garfield 4700**  
**560 Kcs. 1000 Watts**

Assoc. Broadcasters, Oakland, Calif.

7 A.M.—Rise and Shine

7:30—Radio Shopping News

8:30—Jack Hall and Clem Kennedy

9—Morning Prayer Hour

9:30—Dr. J. Douglas Thompson

10—Household Hour

10:30—News Service

10:35—Dr. B. L. Corley

10:55—Recordings

11—The Old Californian

11:30—Julia Hayes

11:45—Radio Shopping News

12:15—Dr. R. M. McLain

12:30—News Service

12:35—Echoes of Portugal

1:05—Theatre of the Air

1:30—Over the Teacups

2—"The House of Dreams," with

Paul Fitman

2:30—Recordings

3—Dr. Wade W. Forrester

3:15—Recordings

3:30—Tommy Tucker

4—Studio program

4:15—Jack Hall and Clem Kennedy

4:45—Radio Shopping News

5:30—Dr. J. Douglas Thompson

6—Recordings

6:15—Clem Kennedy, pianist

6:30—Ernie Smith, "Sport Page of

the Air"

6:45—Deacon Brown

7—Breuner's Reporter

7:15—Dance Music

7:30—Al Santoro, Sports Talk

7:45—Dance music

8—Pepper Box Revue

9—Salon Miniature

9:30—Fascination Rhythm

10—Moment MusScale

11 to 1 A.M.—Jimmie Kendrick's

Nite Owls

**340.7 Meters KLX Lake. 6000**  
**880 Kcs. 500 Watts**

Tribune Pub. Co., Oakland, Calif.

7 A.M.—Morning exercises and en-

tertainment; 7:35 Opening New

York Stocks

8—Records

9—Modern Homes period

9:30—Better Business Bureau, talk

9:35—Records

10:15—San Francisco Stocks; finan-

cial information; weather

10:30—Recorded program

11—Classified Advertising Hour

12 noon—Jack Delaney and his Band

12:30—Produce Review

1—Jean's Hi-Lights

2—Recorded program

2:35—Closing San Francisco Stocks

2:45—Recorded program

3—Sharp and Flat

3:15—Records

4:30—Brother Bob's Club

5—Helen Parmelee, pianist

5:30—The Three Cocoanuts

6—KLX Trio

7—News Items

7:30—King Sisters' Harmony Trio

7:45—Fred and Morris, comedians

8—Hour of Melody, John Wharry

Lewis, director

9—Gustav Severin, author, lecturer

and world traveler, "Romantic

Tales"

9:30—Helen Parmelee, pianist

9:45—"Wes" Summerford, tenor

10 to 11 P.M.—Dance program

**440.9 Meters NBC-KPO** Gar. 8300  
680 Kcys. 5000 Watts  
National Broadcast. Co., San Francisco

**Service to KJR, KEX, KGA,  
KECA, KTAR, KSL, KFSD**

- 7:30 A.M.—Sunrise Serenaders: KPO  
8—Crosscuts of the Log o' the Day:  
Dr. Laurence L. Cross; Southern  
Harmony Four: KGA, KJR, KEX  
9—Stringwood Ensemble, direction  
Charles Hart: KGA, KEX; KPO  
9 to 9:30; KJR 9 to 9:15  
9:30—Helpful Hints to Housewives,  
Julia Hayes: KPO  
9:45—University of California at  
Your Service: KPO  
10—Harmony Twins: Paul Lingle  
and Ray Jahnigen, pianists; Mar-  
jorie Young, blues singer: KPO,  
KGA, KJR, KEX  
10:30—Rhythm Vendors: KPO,  
KGA, KJR, KEX  
11—Radio Troubadours: KPO  
11:30—Piano Moods: Lee Sims,  
pianist; Ilo May Bailey, soprano:  
KPO, KEX  
11:45—Molly Gibbons, fashion talk:  
KGA, KJR, KEX; KPO 11:45  
to 11:57  
11:57—Time, weather, Scripture:  
KPO  
12 noon—South San Francisco Stock-  
yard Report: KPO  
12:10—Snap Shots: Rita Lane, so-  
prano; orchestra direction Jess  
Norman: KPO  
1—Aeolian Trio, ensemble direction  
Cy Trobbe: KPO  
2—Sherman Clay and Company:  
"Discovery Hour," presenting  
young artists: KPO  
3—Who Cares?, with Professor Bob  
Bence: KPO, KGA, KEX, KJR  
4—Midweek Players, direction Bal-  
dwin McGaw: KPO, KGA, KJR,  
KEX  
4:30—Hill Billies: Charles Marshall,  
John O'Brien, John Toffoli, Ace  
Wright, Charles Craver: KPO  
4:45 to 5; KGA, KJR 4:30 to 4:45  
4:30—Western Memories, Stewart  
Elliott conducting: KPO  
5—Sunset Serenaders: Orchestra di-  
rection Mahlon Merrick: KPO,  
KGA, KGHL  
5:30—The Date Book, with Stuart  
Strong: Events and happenings of  
interest: KPO  
5:45—Scotty: KPO  
6—Lovable Liars, Ned Nester, Jim  
Sarsfield: KPO, KGA, KJR  
6:15—Masters of Music: Orchestra  
direction Cy Trobbe: KPO, KGA,  
KJR, KGIR  
6:45—Cecil and Sally, the comic  
strip of the air in "The Funniest  
Things": KPO, KGA, KJR, KECA  
7—Raising Junior: Wheatena serial  
story: KPO, KGA, KJR, KECA  
7:15—Jack Coakley's Syncopators:  
KPO, KGA, KJR, KGIR 7:45 to  
8; KGHL 7:30 to 8  
8—Don Thompson Sport Talk: KPO,  
KGA, KJR, KEX, KGIR  
8:15—Prince Albert Quarter Hour:  
Alice Joy, contralto; Paul Van  
Loan's orchestra; "O' Hunch":  
KPO, KGA, KJR, KEX, KECA,  
KGIR, KGHL  
8:30—Bostonians of the Air: Light  
opera presentation; concert or-  
chestra: KPO, KGA, KJR,  
KGHL; KEX 8:30 to 8:45  
9—Frederick O'Brien, author, in  
travelogue talk: KPO, KGA,  
KJR; KEX 9:15 to 9:30  
9:30—Earl Burnett's Orchestra:  
KPO, KGA, KJR, KECA, KFSD;  
KEX 9:30 to 9:45

- 10—National Concert Orchestra, di-  
rection Charles Hart: KPO, KGA,  
KJR; KEX 10 to 10:30  
11—Mahlon Merrick and his Palace  
Hotel Vagabonds: KPO, KGA,  
KEX  
11:30 to 12 midnight—Tom Gerun  
and his Bal Tabarin Orchestra:  
KPO, KGA, KEX

**322.4 Meters KFWI** Franklin 0200  
930 Kcys. 500 Watts

- Radio Entertainments, San Francisco  
7 A.M.—Eye-opener program  
8—Silent period  
9—Popular Tunes  
10—Progress program  
10:15—Bellevue Hotel program  
10:30—Dr. T. G. Linebarger  
11—News Items  
11:15—Studio program  
11:30—Italian lesson, Prof. Antonio  
Achille  
11:45—Musical program  
12:15—Alburtus  
12:45—The Best Steppers  
1—Silent period  
6—Dinner Dance Music  
6:30—Alburtus  
6:50—Studio program  
7:15—Helen Bellevue  
7:30—Silent period  
8:30—Dorothy Churchill, soprano,  
and Grace Tee, pianist  
8:45—John D. Barry, world events  
9—Bill Shreier and Gladly Foy  
9:15—Louise Gilbert, concert pianist  
9:30—Cecilia Hardman  
9:45—Barbara Bernard and Nadine  
Chriss  
10—Dance Music  
11—Melodies of the Masters  
12 to 1 A.M.—Dedication Hour

**325.9 Meters KOMO** Elliott 5890  
920 Kcys. 1000 Watts

- Fisher's Blend Station, Inc., Seattle  
6:55 A.M.—Inspirational service  
7—Theatre organ recital  
7:45—NBC, Van and Dob, the Two  
Professors  
8—NBC, Financial service  
8:15—NBC Melodies  
8:30—NBC, Hugo Mariani Marion-  
ettes  
9—NBC, Gen. Electric program  
9:15—Home Suggestions program  
9:30—Tuneful Tunes  
9:45—NBC, Entertainers  
10—NBC, Keeping Up With Daugh-  
ter  
10:15—NBC, The Entertainers  
10:30—NBC, Magazine of the Air  
11:30—Concert trio  
12 noon—Prudence Penny  
12:15—NBC, Farm and Home Hour  
1—Concert orchestra and vocalists  
2—NBC Matinee  
3—Concert orchestra and vocalists  
4—Popular orchestra and vocalists  
5—To be announced  
5:15—Stock quotations  
5:30—NBC, John Philip Sousa and  
his band  
6—NBC, Halsey Stuart & Company  
program  
6:30—NBC, Mobiloil concert  
7—NBC, Coca Cola program  
7:30—Washington Bakers' program  
8—NBC, Amos 'n' Andy  
8:15—NBC, Vermont Lumberjacks  
8:30—NBC, Team Mates  
9—NBC, Rin-Tin-Tin Thriller  
9:15—Montag Fireside Hour  
9:45—NBC, The Stebbins Boys  
10—NBC, Richfield news flashes  
10:15—Life Saver success Reporter  
10:20—Fisher's Blend hour  
11:20—Globe Trotter  
11:30—Olympic Hotel dance orch.  
12 to 12:30 A.M.—Theatre organ re-  
cital

**CBS**

**Columbia Broadcasting System**

- 9 A.M.—Don Bigelow and his Yoeng's  
Restaurant Orchestra: KFBK,  
KOL, KVI, KFPY, KFRC, KHJ,  
KGB  
9:30—Columbia Revue: KFBK, KVI,  
KFPY, KFRC, KHJ, KGB  
10—Columbia Farm Community  
Program: KMJ, KWG, KHJ  
11:15—Ann Leaf at the Organ:  
KFBK, KMJ, KWG, KOL, KVI,  
KFPY, KFRC, KHJ, KGB  
11:30—American School of the Air:  
KFBK, KMJ, KWG, KOL, KVI,  
KFPY, KFRC, KHJ, KGB  
12 noon—Edna Wallace Hopper:  
KOL, KVI, KFPY, KOIN, KFRC,  
KHJ  
12:15—Four Eton Boys: KFBK,  
KWG, KVI, KFPY, KHJ, KGB  
12:30—Arthur Jarrett, with Freddie  
Rich's orchestra: KFBK, KWG,  
KVI, KFPY, KGB  
12:45—Columbia Salon Orchestra,  
Emery Deutsch, conductor: KFBK,  
KWG, KVI, KFPY, KHJ, KGB  
1—U. S. Navy Band Concert:  
KFBK, KWG, KOL, KVI, KFPY,  
KFRC, KHJ, KGB  
4—Organalities: KFBK, KWG, KVI,  
KFPY, KFRC, KHJ, KGB  
4:30—The Boswell Sisters, with Bob  
Haring's orchestra: KFBK, KWG,  
KVI, KFPY, KFRC, KHJ, KGB  
5—Jimmy Joy's orchestra: KMJ,  
KWG, KOL, KFPY, KGB  
5:15—Jimmy Joy's orchestra: KMJ,  
KWG, KFPY, KGB  
5:30—Memory Mist: KWG, KHJ,  
KGB  
5:45—Songsmiths: KWG, KFPY,  
KFRC, KGB  
6:30—For the Dancers: KMJ,  
KFPY, KGB  
7—Vitality Personalities: KFBK,  
KMJ, KWG, KOL, KFPY, KOIN,  
KFRC, KHJ  
7:30—Music that Satisfies: KFBK,  
KMJ, KFPY, KOIN, KFRC, KHJ  
7:45—"Myrt and Marge": KFBK,  
KMJ, KWG, KOL, KFPY, KOIN,  
KFRC, KHJ  
8—Eing Crosby: KFBK, KMJ,  
KWG, KOL, KFPY, KOIN,  
KFRC, KHJ  
8:15—Toscha Seldel, violinist, with  
concert orchestra: KFBK, KMJ,  
KFPY, KFRC, KGB  
8:30—The Camel Quarter Hour:  
KFBK, KMJ, KWG, KOL, KFPY,  
KOIN, KFRC, KHJ  
9—Eddie Duchin and his Casino Or-  
chestra: KFBK, KMJ, KWG,  
KFRC, KGB

**280.2 Meters KJBS** Ord. 4148-49  
1070 Kcys. 100 Watts

- J. Brunton & Sons, San Francisco  
6 A.M.—Alarm Klok Klub  
8—Popular records  
8—Assoc. Food Stores' program  
9:30—Alta Coffee Club  
9:45—Organ Recital  
10—The Reporter of the Air  
10:05—Variety recordings  
11:30—Concert Music  
12 noon—House of Music  
12:30—Band Concert  
12:45—Stock Report; records  
1:45—Popular records  
2:30—Irish Airs  
2:45—Speak-Easy Time; records  
3—Reporter of the Air  
3:05—Art Fadden's Surprise pro-  
gram  
3:30—Musical Styles  
4—Variety records  
5:15—Silent period  
12:01—Jo Mendel and his band  
1 to 6 A.M.—KJBS Owl program

**236.1 Meters KOL Elliott 4466**  
**1270 Kcys. 1000 Watts**  
 Seattle Broadcast Co., Seattle, Wash.  
 6:45 A.M.—Top O' the Morning  
 7—KOL Time Klock  
 7:45—Perky Feather  
 8—Shell Happytime, by Dobbse  
 8:30—Hallelujah Hour  
 9—CBS, Don Bigelow  
 9:30—Betty Crocker  
 9:45—Tooth Talk, Dr. Mellor  
 10—Ballad Hour  
 10:15—Morning Melodies  
 10:45—Console Capers  
 11:15—Columbia Salon Orch.  
 11:30—CBS, American School of the Air  
 12 noon—"The Carnival," with Billy Sherwood  
 1—CBS, U. S. Navy Band  
 2—Happy Go Lucky Hour  
 3—Feminine Fancies  
 3:30—Harriet Links  
 3:45—Feminine Fancies  
 4—Transcriptions  
 4:15—Tea Times Tunes  
 4:30—Frank Coomb's Accommodation Train  
 4:45—Organ Moods  
 5—CBS, The Columbians  
 5:15—Organ Moods  
 5:30—Puget Sound Crier  
 6—Sports Review  
 6:15—Isle of Golden Dreams  
 6:45—Studio program  
 7—CBS, Vitality Personalities  
 7:15—Adventures of Black & Blue  
 7:30—Studio program  
 7:45—CBS, "Myrt and Marge"  
 8—CBS, Bing Crosby  
 8:15—Ballad Hour  
 8:30—CBS, Camel Quarter Hour  
 8:45—CBS, Don Redman and his Orchestra  
 9—The Soothers  
 9:30—Bouquet of Melody  
 10—Krazy Kapers  
 10:30—Anson Weeks' orchestra  
 11—Hal Greyson's orchestra

**204 Meters KGA Main 3434**  
**1470 Kcys. 5000 Watts**  
 N.W. Broad. System, Spokane, Wash.  
 6 A.M.—News, Grain and Stock Reports  
 8—NBC, Crosscuts of the Day  
 9—NBC, Stringwood Ensemble  
 10—NBC, Harmony Twins  
 10:30—NBC, Rhythm Vendors  
 11:15—The Professor and His Dream Girl  
 11:30—Julia Hayes, beauty talk  
 11:45—NBC, Molly Gibbons Fashion talks  
 12 noon—Mardi Gras hour  
 1—Four Harmony Boys  
 1:15—Seth Maker  
 1:45—Musical Moods  
 2—To be announced  
 3—NBC, Who Cares?  
 4—NBC, Midweek Players  
 4:30—NBC, Hill Billies  
 4:45—Peerless program  
 5—NBC, Sunset Serenaders  
 5:30—Johnny Muskrat  
 5:45—Andy in Candyland  
 6—NBC, Lovabl Liars  
 6:15—NBC, Masters of Music  
 6:45—NBC, Cecil and Sally  
 7—NBC, Raising Junior  
 7:15—NBC, Jack Coakley's Synco-pators  
 8—NBC, Don Thompson's Sports Review  
 8:15—NBC, Prince Albert Quarter Hour  
 8:30—NBC, Bostonians of the Air  
 9—NBC, Frederick O'Brien  
 9:30—NBC, Earl Burnett's orch.  
 10—NBC, National Concert orch.  
 11—NBC, Palace Hotel orchestra  
 11:30—NBC, Tom Gerun and his Bal Tabarin orchestra

**508.2 Meters KHQ Main 5383**  
**390 Kcys. 1000 Watts**  
 Lynn Wasmer, Inc., Spokane, Wash.  
 7 A.M.—Caterpillar program  
 7:15—The Shoe Doctor  
 7:30—Breakfast with Burgans  
 7:45—NBC, Van and Don  
 8—Studio program  
 9—NBC, Woman's Club  
 9:15—NBC, Beautiful Thoughts  
 9:30—Joyner Joys, Walt and Norman  
 9:45—Song Shopping  
 10—NBC, Keeping Up with Daughter  
 10:15—Studio program  
 10:30—NBC, Magazine of the Air  
 11:30—Charis morning musicale  
 11:45—Bell organ concert  
 12 noon—Club Bulletin, Lucy Robinson  
 12:15—NBC, Farm and Home Hour  
 1—Alaska Better Buys  
 1:15—Home Owned Business  
 1:30—Fashions Fur Facts  
 1:45—Gems of Remembrance  
 2—NBC Matinee  
 3—Studio Parade  
 4—Peerless Dental Hygiene  
 4:15—Speed Tube program  
 4:30—Home Comfort Hour  
 4:45—Fifteen friendly minutes  
 5:30—NBC, John Phillip Sousa and his band  
 6—NBC, Halsey Stuart  
 6:30—NBC, Mobiloil concert  
 7—NBC, Coca-Cola program  
 7:30—Sieberling Singers  
 8—NBC, Ames n' Andy  
 8:15—NBC, Vermont Lumberjacks  
 8:30—NBC, Team Mates  
 9—NBC, Rin-Tin-Tin Thriller  
 9:30—Phillips program  
 9:45—NBC, Stebbins Boys  
 10—NBC, Richfield news flashes  
 10:15—KHQ concert hour  
 10:45—Timely topics  
 11—NBC, Lofner Harris dance band  
 12 to 12:30 A.M.—Desert Caravan

**394.5 Meters KVI Broadway 4211**  
**760 Kcys. 1000 Watts**  
 Puget Sound Broad. Co., Tacoma  
 6:45 A.M.—Recordings  
 7—Dr. Kenyon's Church of the Air  
 7:30—Recordings and News Flashes  
 8—Shell Happytime, by Dobbse  
 8:30—Hallelujah Hour  
 9—CBS, Don Bigelow and his orch.  
 9:30—CBS, Columbia Revue  
 10—Recordings  
 10:30—Edna Wallace Hopper  
 10:45—Recordings  
 11:15—CBS, Ann Leaf, organist  
 11:30—CBS, Amer. School of the Air  
 12 noon—Recordings  
 12:15—CBS, Four Eton Boys  
 12:30—CBS, Arthur Jarrett  
 12:45—CBS, Columbia Artist Recital  
 1—CBS, U. S. Navy Band  
 2—Happy Go Lucky Hour  
 3—Feminine Fancies  
 3:30—Dental Clinic of the Air  
 4—CBS, Organalties  
 4:15—Pre-School Assoc. program  
 4:30—CBS, The Boswell Sisters  
 4:45—Silent period  
 10—Krazy Kapers  
 10:15—Edna Wallace Hopper  
 10:30—Hi-Liners orchestra  
 11 to 12 midnight—Hal Greyson's orchestra

**265.3 Meters KSL Wasatch 3901**  
**1130 Kcys. 5000 Watts**  
 Radio Service Corp., Salt Lake City  
 8:45 P.M.—NBC, Team Mates  
 9:15—Gruent, Answer Man  
 9:30—Novelty music  
 10—Dance music  
 10:15—NBC, Mystery serial  
 10:45—NBC, Voice of Pan  
 11 P.M.—Silent

**254.1 Meters KEX Atwater 3111**  
**1180 Kcys. 5000 Watts**  
 Western Broad. Co., Portland, Ore.  
 6:45 A.M.—Farm flashes, weather report and program resume  
 7—Late record releases  
 8—NBC, Crosscuts of the Day  
 9—NBC, Stringwood Ensemble  
 10—NBC, Harmony Twins  
 10:30—NBC, Rhythm Vendors  
 11—Abe Brashen's Blue Streaks  
 11:15—The Professor and His Dream Girl  
 11:30—NBC, Piano Moods  
 11:45—NBC, Molly Gibbons Fashion talks  
 12 noon—Mardi Gras hour  
 1—Four Harmony Boys  
 1:15—Seth Maker  
 1:45—Musical Moods  
 2—To be announced  
 3—NBC, Who Cares?  
 4—NBC, Midweek Players  
 4:30—Silent period  
 5—NBC, Don Thompson's Sports Review  
 8:15—NBC, Prince Albert Quarter Hour  
 8:30—NBC, Bostonians of the Air  
 8:45—Abe Lyman's Fifteen Minute Show  
 9—Tom Mitchell  
 9:15—NBC, Frederick O'Brien  
 9:30—NBC, Earl Burnett's orch.  
 9:45—Oregonian Interviews  
 10—NBC, National Concert orchestra  
 11—NBC, Palace Hotel orchestra  
 11:30—NBC, Tom Gerun and his Bal Tabarin orchestra

**309.1 Meters KJR Seneca 1515**  
**970 Kcys. 5000 Watts**  
 Northwest Broad. System, Seattle, Wn.  
 7 A.M.—Syncoated Headlines  
 8—NBC, Crosscuts of the Day  
 9—NBC, Stringwood Ensemble  
 9:15—Mary from Proctor's  
 9:45—NBC, Stringwood Ensemble  
 10—NBC, Harmony Twins  
 10:15—Beauty talk  
 10:30—NBC, Rhythm Vendors  
 11—Blue Streaks  
 11:15—The Professor and His Dream Girl  
 11:30—Julia Hayes, beauty talk  
 11:45—NBC, Molly Gibbons Fashion talks  
 12 noon—Mardi Gras hour  
 1—Four Harmony Boys  
 1:15—Seth Maker  
 1:45—Musical Moods  
 2—To be announced  
 3—NBC, Who Cares?  
 3:45—Tea Time Tales with Mary from Proctor's  
 4—NBC, Midweek Players  
 4:30—NBC, Hill Billies  
 4:45—Metropolitan Hour  
 5—Steamboat Bill  
 5:15—NBC, Sunset Serenaders  
 5:30—Financial talk  
 5:40—Produce Quotations  
 5:50—Garden talk  
 6—NBC, Lovabl Liars  
 6:15—NBC, Masters of Music  
 6:45—NBC, Cecil and Sally  
 7—NBC, Raising Junior  
 7:15—NBC, Jack Coakley's Synco-pators  
 8—NBC, Don Thompson's Sports Review  
 8:15—NBC, Prince Albert Quarter Hour  
 8:30—NBC, Bostonians of the Air  
 9—NBC, Frederick O'Brien  
 9:15—Abe Lyman's Fifteen Minute Show  
 9:30—NBC, Earl Burnett's orch.  
 10—NBC, National Concert orch.  
 11—NBC, Palace Hotel orchestra  
 11:30—NBC, Tom Gerun and his Bal Tabarin orchestra

379.5 Mtrs. **NBC-KGO** Sutter 1920  
790 Kcys. 7500 Watts  
National Broadcast. Co., San Francisco  
Service to KHQ, KOMO, KGW,  
KFI, KOA, KSL, KTAR,  
KECA, KFSD

7 A.M.—Organ Recital, Paul Carson:  
KGO; KOMO 7:30 to 7:45  
7:45—Van and Don, the Two Profes-  
sors; songs and dialogue: KGO,  
KHQ, KOMO, KGW, KFI, KFSD,  
KTAR, KSL, KOA  
8—Financial Service: KGO, KFSD,  
KGW  
8:15—To be announced: KGO  
8:30—Hugo Mariani Marionettes:  
KGO, KOMO, KGW; KSL 8:30 to  
8:45  
9—General Electric Home Circle,  
Talk, Grace Ellis; Eddie Dunham,  
organist; Theodore Webb, baritone:  
KGO, KHQ, KOMO, KGW,  
KFI, KFSD, KTAR  
9:15—Beautiful Thoughts: Chuck,  
Ray and Gene, harmony trio;  
Irma Glenn, organist; Gene Ar-  
nold, narrator: KGO, KHQ, KGW,  
KFI, KTAR  
9:30—The Buckaroos, Ted Maxwell,  
Charles Marshall: KGO  
9:45—Parlor Pieces, Eva Garcia pi-  
anist: KGO  
10—Keeping Up With Daughter, dra-  
matic sketch with Helen Mussel-  
man, Dorothy Desmond and  
Henry Shumer; musical inter-  
ludes: KGO, KHQ, KOMO, KGW,  
KFI, KFSD, KTAR, KSL  
10:15—The Entertainers: KGO,  
KOMO, KGW, KTAR  
10:30—Woman's Magazine of the  
Air, Bennie Walker, Editor: KGO,  
KHQ, KOMO, KGW, KFI, KGH;  
KTAR 10:30 to 10:50; KFSD  
10:30 to 11:10  
11:30—Organ Recital, Paul Carson:  
KGO; KFI 11:30 to 11:40  
12 noon—Luncheon Concert, orches-  
tra direction Charles Hart: KGO  
12:15—Western Farm and Home  
Hour: KGO, KHQ, KOMO, KGW,  
KFI, KFSD; KTAR 12:45 to 1  
1—Pacific Vagabonds, vocalists; or-  
chestra direction Mahlon Merrick:  
KGO  
1:30—Stringwood Ensemble, instru-  
mentalists direction Charles Hart:  
KGO  
2—NBC Matinee: Gail Taylor, so-  
prano; Criterion Quartet; Capt.  
William H. Royle; orchestra di-  
rection Mahlon Merrick; Michael  
Raffetto, master of ceremonies:  
KGO, KHQ, KOMO, KFI, KFSD;  
KTAR 2 to 2:45  
3—Waldorf-Astoria Empire Room  
orchestra, direction Mischa Borl:  
KGO, KFSD, KSL, KFI  
3:30—Ponce Sisters, Ethel and Doro-  
thea; harmony duo: KGO, KFSD,  
KFI  
3:45—Business and Pleasure: KGO,  
KFSD, KFI  
4—John Fogarty, tenor: KGO  
4:15—The Lady Bugs: Muriel Pol-  
lack and Vee Lawnhurst, pianist:  
KGO, KFI  
4:30—Say It With Music, vocalist;  
orchestra direction Joseph Hornik:  
KGO; KFSD 4:15 to 4:30  
5—Elizabeth Lennox, contralto:  
KGO, KFI  
5:15—News Service: KGO  
5:30—John Philip Sousa and his  
Band; the Revelers, male quartet:  
James Melton, Lewis James, ten-  
ors; Phil Dewey, baritone; Wil-  
fred Glenn, bass: KGO, KHQ,  
KOMO, KGW, KFI, KFSD,  
KTAR, KSL

6—Halsey, Stuart program, "Old  
Counselor"; orchestra direction  
George Dasch: KGO, KHQ, KOMO,  
KGW, KFI, KSL  
6:30—Mobiloil Concert, Gladys Rice,  
soprano; orchestra direction Na-  
thaniel Shilkret; Douglas Stan-  
bury, baritone and master of cere-  
monies; John Holbrook, an-  
nouncer: KGO, KHQ, KOMO,  
KGW, KFI, KTAR, KSL  
7—Coca Cola Program: Interview  
with Grantland Rice; guest voca-  
list; orchestra direction Gustave  
Haenschen: KGO, KHQ, KOMO,  
KGW, KFI, KFSD, KTAR, KSL  
7:30—David Guion and Orchestra;  
Paul Ravell, baritone: KGO  
8—Amos 'n' Andy, blackface com-  
edians: KGO, KHQ, KOMO, KGW,  
KFI, KFSD, KSL  
8:15—Vermont Lumberjacks, male  
quartet: Ben Klassen, Myron  
Niesley, tenors; Everett Foster,  
baritone; Harry Stanton, bass;  
Johnnie Toffoli, accordionist;  
George Rand, reader: KGO, KHQ,  
KOMO, KGW, KFI, KFSD  
8:30—Team Mates: Betty Kelly, so-  
prano; Irving Kennedy, tenor;  
John and Ned, masters of cere-  
monies; "Uncle Rome"; orchestra  
direction Joseph Hornik: KGO,  
KHQ, KOMO, KGW, KFI, KFSD,  
KTAR, KGU; KSL, KOA 8:45 to 9  
9—Tin-Tin Thriller, dramatic  
sketch: KGO, KHQ, KOMO, KGW,  
KFI, KFSD, KTAR  
9:15—Hotel New Yorker orchestra,  
dance music direction Coon-San-  
ders: KGO, KFSD, KHQ  
9:30—Ernie Holst's orchestra, dance  
music from Book-Cadillac Hotel:  
KGO, KOMO, KFSD, KSL  
9:45—"The Stebbins Boys": KGO,  
KHQ, KOMO, KGW, KFI  
10—Richfield News Flashes, Sam  
Hayes: KGO, KHQ, KOMO, KGW,  
KFI, KFSD  
10:15—Mystery Serial, Episode Two:  
KGO, KSL, KOA  
10:45—Voice of Pan, Anthony Lin-  
den, flutist; Emily Linden, pi-  
anist: KGO, KOA  
11—Lofner-Harris Hotel St. Francis  
Dance orchestra: KGO, KHQ  
12 to 12:30 A.M.—Organ Concert:  
KGO

209.7 Meters **KECA** West. 0337  
1430 Kcys. 1000 Watts  
Earle C. Anthony, Inc., Los Angeles  
10 A.M.—News release  
10:15—Louis Rueb, health exercises  
10:30—Around the House with Roy  
Leffingwell  
11—Language lesson by Annette Do-  
herty  
11:15—Record program  
12 noon—Biltmore concert orchestra  
12:45—Luncheon program  
1:30—Winnie Parker, popular songs  
1:45—Bob, Bunny and Junior, a  
Bernice Foley presentation  
2—Record program  
2:15—Organ recital, Roy Ringwald,  
with Don Ricardo, baritone  
3:15—Record program  
3:45—Royce and Ronald, the Ala-  
bama Boys  
4—Alexander Bevani, speaker, on  
the Italian language  
4:15—"Human Nature Around the  
World"  
4:30—Winnie Parker, piano & songs  
4:45—News release  
5—Big Brother Ken and his Kiddies  
5:30—Los Angeles Fire Dept. orch.  
6—Orchestra  
6:45—NBC, Cecil and Sally  
7—NBC, Raising Junior  
7:15—Chapel organ

7:30—After dinner review  
8:15—NBC, Prince Albert quarter  
hour  
8:30—Male quartet  
8:45—Maria de la Pena, Spanish  
guitarist and singer  
9—Studio program  
9:30—Earl Birtnett's orchestra  
10:30 to 10:45 P.M.—News release

225.4 Meters **KGB** Franklin 6151  
1330 Kcys. 500 Watts  
Don Lee, Inc., San Diego, California  
7 A.M.—News items; stocks; records  
8—Shell Happytime, conducted by  
Hugh Barrett Dobbs  
8:30—Hallelujah Hour  
9—CBS, Don Bigelow's orchestra  
9:30—CBS, Columbia Revue  
10—Blanche Wood's shopping tour  
11:15—CBS, Ann Leaf, organist  
11:30—CBS, Amer. School of the Air  
12:15—CBS, Four Eaton Boys  
12:30—CBS, Arthur Jarrett  
12:45—CBS program  
1—Stock quotations  
1:05—U. S. Navy Band  
1:30—CBS, Columbia Artists Recital  
2—Happy-Go-Lucky Hour  
3—Majestic Theatre of the Air  
3:15—Feminine Fancies  
4—CBS, Organist  
4:15—Tona Content, pianist  
4:30—CBS, Boswell Sisters  
5—CBS, Jimmy Joys' Orchestra  
5:30—Memory Mist  
5:45—CBS program  
6—J. Warde Hutton's concert en-  
semble  
6:30—Gene Quaw, dinner music  
7—Bill Rossi, songs  
7:15—CBS, Columbia Concerts Corp.  
7:30—CBS, Music that Satisfies  
7:45—Oldsmobile program  
8—Chevrolet Chronicles  
8:15—CBS program  
8:30—CBS, Camel quarter hour  
8:45—Frostilla program  
9—Slumber music  
9:15—Abe Lyman's 15-Minute Show  
9:30—Isle of Golden Dreams  
10—News reel of the air  
10:05—Culp's Almanac of the Air  
10:15—Anson Weeks' orchestra  
11 to 12 midnight—Hal Greyson's or.

296.6 Meters **KQW** Columbia 777  
1010 Kcys. 500 Watts  
Pac. Agric. Foundation, Ltd., San Jose  
7 A.M.—Breakfast Hour  
8—Silent period  
9—Recordings  
9:30—Dorothy Dean, Homemaker's  
Hour  
10:30—Isbell Trio  
11—Leah Bernhardt Kimball  
11:30—Cockerel's Old Timers  
12 noon—Variety program, Betty  
Jaye  
12:30—Weather, Farm Market Re-  
ports  
1—Recordings  
1:30—Friendly Hour, Lena May Le-  
land  
2—Recordings  
3—Gene's Musical Moments  
3:30—Silent period  
4:30—Story Time  
5—Vespers  
5:30—Dr. Julius Klein's Talk  
5:45—Dinner Music  
6—Chaboya Sisters  
6:15—Franco's program  
6:30—Farm Market Reports  
6:45—Radio News and Forum  
7:45—Weekly Financial Digest  
8—Trujo studio program  
8:15—American Legion War Camp  
8:30—Eugene Mancini  
8:45—RCA-Victor Record Review  
9 to 10 P.M.—Studio program

**468.5 Meters KFI Westmore 0337**  
**640 Kcys. 50,000 Watts**

- Earle C. Anthony, Inc., Los Angeles  
6:45 A.M.—Male quartet  
7—Dr. Seixas, health exercises  
7:30—N. Y. stock quotations  
7:45—NBC, Van and Don, the Two Professors  
8—Studio program  
9—NBC, General Electric program  
9:15—NBC, Beautiful Thoughts  
9:30—Helen Guest, songs, and Joan Harvey, speaker  
9:45—English lesson by Ayrta J. Drew  
10—NBC, Keeping Up with Daughter  
10:15—Studio program  
10:30—NBC, Magazine of the Air  
11:30—NBC, Organ recital  
11:45—Federal & state mkt. reports  
12 noon—Dept. of Agriculture talk  
12:15—NBC, Western Farm and Home Hour  
1—News release  
1:15—Ann Warner chats with her neighbors  
1:45—Popular program  
2—NBC Matinee  
3—NBC, Waldorf-Astoria Orch.  
3:30—NBC, Ponce Sisters  
3:45—Business and Pleasure  
4—Studio program  
4:15—NBC, Lady Bugs  
4:30—News release  
4:45—County Medical Assoc. talk  
5—NBC, Elizabeth Lennox  
5:30—NBC, John Phillip Sousa and his band  
6—NBC, Halsey, Stuart program  
6:30—NBC, Mobiloil concert  
7—NBC, Coca-Cola program  
7:30—Concert orchestra  
8—NBC, Amos 'n' Andy  
8:15—NBC, Vermont Lumberjacks  
8:30—NBC, Team Mates  
9—NBC, Rin-Tin-Tin Thriller  
9:15—Male quartet  
9:30—Packard concert orchestra  
9:45—NBC, Stebbins Boys  
10—NBC, Richfield news flashes  
10:15—"Now and Then," Virginia Flohri, soprano, and James Burroughs, tenor, with orchestra  
10:30 to 12 midnight—Jimmie Grier and his Hotel Ambassador Orch.

**333.1 Meters KHJ VAndike 7111**  
**900 Kcys. 1000 Watts**

- Don Lee, Inc., Los Angeles, Calif.  
7:01 A.M.—Inspirational talk  
7:06—News briefs and recordings  
8—Shell Happytime, conducted by Hugh Barrett Dobbs  
8:30—Hallelujah Hour  
9—"Jack and Grace"  
9:15—CBS, Don Bigelow & his orch.  
9:30—Betty Crocker, Household Hints  
9:45—CBS, Columbia Revue  
10—Safety Conference talk  
10:15—CBS, Farm Network  
10:45—Marley Perfume Co.  
11—Beauty talk and soloist  
11:15—CBS, Ann Leaf  
11:30—CBS, Amer. School of the Air  
12 noon—To be announced  
12:15—CBS, The Four Eton Boys  
12:30—World-wide news  
12:45—CBS, Columbia Salon Orch.  
1—CBS, U. S. Navy Band  
1:30—Times Forum  
2—Happy-Go-Lucky Hour  
3—Feminine Fancies  
4—CBS, Organalties  
4:15—Plain facts about science  
4:30—CBS, The Boswell Sisters  
4:45—Organ and piano  
5:15—Town topics  
5:20—World-wide news  
5:30—To be announced  
6—J. Warde Hutton's concert ensemble  
6:30—"Bringing Up Father"

- 6:45—To be announced  
7—CBS, Vitality Personalities  
7:15—"Adventures of Black & Blue"  
7:30—CBS, Chesterfield  
7:45—CBS, "Myrt and Marge"  
8—CBS, Bing Crosby  
8:15—Chandu the Magician  
8:30—CBS, Morton Downey and the Camel Orchestra  
8:45—CBS, Geo. Olson and his orch.  
9—To be announced  
9:15—Pacific States program  
9:30—"Isle of Golden Dreams"  
10—World-wide news  
10:05—Life Savers Success Interview  
10:10—Anson Weeks' orchestra  
11—Roosevelt Hotel dance orchestra  
12 to 1 A.M.—Recordings

**499.7 Meters KFSD Franklin 6353**  
**600 Kcys. 1000 Watts**

- Arfan Radio Corp., Ltd., San Diego  
7:30 A.M.—Studio program  
7:45—NBC, Van and Don  
8—NBC, Financial Service  
8:15—Morning musicale  
8:45—Good Cheer program  
9—NBC, General Electric  
9:15—Amy Lou  
10—NBC, Keeping Up with Daughter  
10:15—Health talk  
10:30—NBC, Woman's Magazine  
11:10—Studio program  
11:30—Child Psychology  
12 noon—Studio program  
12:15—NBC, Western Farm & Home  
1—Ad Club luncheon  
1:30—Studio program  
2—NBC Matinee  
3—NBC, Waldorf-Empire Room Orchestra  
3:30—NBC, Ponce Sisters  
3:45—NBC, Business and Pleasure  
4—Radio Dental Clinic  
4:30—Leonard Spaulding  
5—Late news  
5:15—Novelty program  
5:30—NBC, Goodyear program  
6—Caliste Conant Hudson  
6:15—Sponsored program  
6:30—Radio Ralph  
6:45—NBC, Cecil and Sally  
7—NBC, Coca Cola program  
7:30—Concert  
8—NBC, Amos 'n' Andy  
8:15—NBC, Vermont Lumberjacks  
8:30—NBC, Team Mates  
9—NBC, Rin-Tin-Tin Thriller  
9:15—NBC, Coon-Sanders orchestra  
9:30—Terry and Tad  
9:45—NBC, Ernie Holtz orchestra  
10—NBC, Richfield news flashes  
10:15—Dance music from Cafe Little Club  
11:15 to 12 midnight—Studio program

**384.4 Meters KTM Exposition 1341**  
**780 Kcys. 1000 Watts**

- Pickwick Broad. Corp., Los Angeles  
6 A.M.—Bert Olbert's Request records  
8—Records  
9—Zandra  
10—Silent period  
11—Recorded program  
2—Spanish Concert  
3:15—Records  
3:45—Gene Byrnes in "Scraps from the Waste Basket"  
4—KTM Shopper, with records  
5—Silent period  
8 P.M.—Gene Biscailuz, Undersheriff, Experiences  
8:15—Utah Trail Boys  
8:30—Dance Orchestra  
8:45—Concert orchestra, records  
9—Beverly Hillbillies  
10—Dance orchestra  
10:30—Utah Trail Boys  
10:45—Bartley Sims at the organ  
11—Ballyhoey  
11:30 to 1 A.M.—Recorded program

**285.5 Meters KNX Hemp. 4101**  
**1050 Kcys. 5000 Watts**

- L. A. Evening Express, Los Angeles  
6:45 A.M.—Bill Sharple and his Gang  
8:45—Inspirational talk and prayer  
9—Clinic of the Air  
9:30—News  
9:45—Maxine's Shopping Service  
10—Eddie Albright and his Ten O'Clock Family  
10:30—Kate Brew Vaughn  
12 noon—News  
12:15—Doria Balli, "Personality Presentations"  
1—New Paris Inn broadcast; Jack Carter, "The Boy from London," special announcer  
2—Eddie Albright, reading late fiction  
3:30—Mrs. Emily Shotts  
3:45—Records  
4—Travogue  
4:15—Records; announcements; stocks  
4:30—Maxine's Shopping Service  
5—Arizona Wranglers  
5:45—Town Crier's Tips  
6:15—KNX Petite Concert Ensemble  
6:30—"Lil' Joe Warner and his Jolly Journal"  
6:45—KNX ensemble  
7—Frank Watanabe and the Honorable Arch  
7:15—Rosicrucian String Ensemble  
7:45—The Bobrick Girls  
8—Brown's Airedales  
8:30—Drury Lane and the Sherman Oaks Serenaders  
9—News  
9:15—KNX Dance Ensemble  
9:30—Ethel Duncan, Question and Answer Lady  
10—Jackie Taylor and his orchestra from Jane Jones' Night Club  
11 to 12 midnight—New Paris Inn; Jack Carter, special announcer

**526 Meters KMTR Holly. 3026**  
**570 Kcys. 500 Watts**

- KMTR Radio Corp., Hollywood, Cal.  
7 A.M.—The Breakfast Club Program with the Hill Billies and Uncle Herb  
8—Stock Quotations  
8:05—Broadcast Club program  
9—Home Economics Expert  
9:15—Robert Noble, Ambassador of Happiness  
9:45—University of California program  
10—James Newill, tenor  
10:30—Scientific Serenaders  
11—Stuart Hamblin and his Southern Aces  
11:30—Selected records  
11:45 A.M.—Public and City Officials  
12 noon—The Globe Trotter  
12:15—Hi-Noon Hi-Lites  
1—Banjo Boys  
1:30—Two Professors  
2—Happiness Revue  
4—Musical Messengers  
5—Selected records  
5:45—The Globe Trotter  
6—Twilight Melodist  
6:30—Ethiopian Oriental Supper Club  
7—All-Year Club  
7:15—The Pacemakers  
7:30—Ted Dahl's Varieties  
7:45—The Twenty-two Fifties  
8—Fat Baldwin, City Hill Billies  
8:15—The Aristocrats  
8:45—Strings and Woodwinds  
9—Lenz-Culbertson bridge match  
9:15—Maria Caselotti, soprano  
10—The Green Joker serial  
10:15—Singing Sherwoods  
11—Eleven O'Clock Music Box  
12 to 7 A.M.—Ship-a-Hoy program



LEE S. ROBERTS, NBC

# THURSDAY Programs

January 14, 1932

**243.8 Meters KYA Prospect 3456**  
**1230 Kcys. 1000 Watts**

Pac. Broadcast Corp., San Francisco  
7:30 A.M.—Charlie Glenn, Songs of Yesteryear

- 7:45—Popular hits
- 8—Metropolitan hour
- 8—Organ melodies
- 9:30—Popular melodies
- 10—Sunshine hour
- 11—Salon melodies
- 11:15—Manhattan Moods
- 11:30—Novelty bits
- 11:45—Hitunes of song and dance
- 12 noon—Broadway Echoes
- 12:30—Elmer Vincent, organist
- 1—Cal King's Country Store
- 1:30—Musical contrasts
- 2—"Your Helpful Friend"
- 2:15—Elmer Vincent, organist
- 2:45—Masters of the violin
- 3—Old Chestnuts
- 3:15—Walter, Markham, "Goodwill Industries"
- 3:30—Memories of great masters of music
- 4—Artist celebrities
- 4:30—Dental Clinic of the Air
- 5—Metropolitan hour
- 6—Revue
- 6:30—News Digest
- 6:45—Henry Starr, "Hot Spot of Radio"
- 7—Challenge radio varieties
- 7:15—Sportsman corner, Gene Sullivan

- 7:30—News bulletin
- 7:45—Eulova Watch program
- 8—On With the Show
- 9—Auburn Fuller program
- 9:30—George Nickson, song recital
- 9:45—"Hap and Jack," rapid-fire song writers
- 10—News bulletin
- 10:15—Radio Sandman Hour
- 11 to 12 midnight—Concert memories

**340.7 Meters KLX Lake. 6000**  
**880 Kcys. 500 Watts**

Tribune Pub. Co., Oakland, Calif.

- 7 A.M.—Morning exercises and entertainment; 7:35 Opening News York Stocks
- 8—Records
- 9—Modern Homes period
- 9:30—Clinic of the Air
- 10:15—San Francisco Stocks; financial information; weather
- 10:30—Recorded program
- 11—Classified Advertising Hour
- 12 noon—Jack Delaney and his Band
- 12:30—Produce Review
- 1—Jean's Hi-Lights
- 2—Recordings
- 2:35—Closing San Francisco Stocks
- 3—Sharp and Flat
- 3:15—Recorded program
- 4:30—Brother Bob's Club
- 5—Chapel of the Oaks program
- 5:30—The Three Cocoanuts
- 6—KLX Trio
- 7—News Items
- 7:30—Pet Clinic of the Air
- 7:45—Fred and Morris, comedians
- 8—KLX Trio
- 8:15—Tribune Touring and Road Information
- 8:30—Mexican orchestra, "Los Caballeros"
- 9—Old Gospel Hymns, with mixed quartet under the direction of M. Jay Goodman, tenor
- 9:30—The Bookworm
- 10 to 11 P.M.—Dance program



**BARBARA BLANCHARD**  
KGO—4:45 P.M.

**535.4 Meters KTAB Garfield 4700**  
**560 Kcys. 1000 Watts**

Assoc. Broadcasters, Oakland, Calif.

- 7 A.M.—Rise and Shine
- 7:30—Radio Shopping News
- 8:30—Jack Hall and Clem Kennedy
- 9—Morning Prayer Hour
- 9:30—Dr. J. Douglas Thompson
- 10—Household Hour
- 10:30—News Service
- 10:35—Dr. B. L. Corley
- 10:55—Recorded program
- 11—The Old Californian
- 11:30—Radio Shopping News
- 12 noon—Thelma Blair, pianist
- 12:15—Dr. R. M. McLain
- 12:30—News Service
- 12:35—Echoes of Portugal
- 1:05—Theatre of the Air
- 1:30—Over the Teacups
- 2—Masters Album
- 2:30—RKO Theatre of the Air
- 3—Dr. Wade Forrester
- 3:15—Recordings
- 3:30—Tommy Tucker
- 4—Studio Program
- 4:15—Jack Hall and Clem Kennedy
- 4:45—Radio shopping news
- 5—Radio Shopping News
- 5:30—Dr. J. Douglas Thompson
- 6—Popular recordings
- 6:15—Clem Kennedy, pianist
- 6:30—Ernie Smith, "Sport Page of the Air"
- 6:45—Breuner's Reporter
- 7—Dance Music
- 7:15—The Melody Girl
- 7:30—News service
- 7:45—Knockout Reilly
- 8—Auld Lang Syne
- 8:30—Dance Music
- 9—Back of the Footlights, Wint Cotton, Lucy Day
- 9:30—Songs of Songs
- 10—Moment Musicale
- 11 to 1 A.M.—Jimmie Kendrick's Night Owls

## CBS

Columbia Broadcasting System

- 9 A.M.—Don Bigelow and his Yoeng's Orchestra: KFBK, KOL, KVI, KFPY, KFRC, KHJ, KGB
- 9:30—Columbia Revue: KFBK, KOL, KVI, KFPY, KFRC, KHJ, KGB
- 10—Columbia Farm Community Network Program: KHJ
- 10:30—Savoy Plaza Orchestra: KMJ
- 11:15—Ann Leaf at the Organ: KFBK, KMJ, KWG, KOL, KVI, KFPY, KOIN, KGB
- 11:30—American School of the Air, Channon Collinge, conductor; Dorothy Gordon, soprano: KFBK, KMJ, KWG, KOL, KVI, KFPY, KFRC, KHJ, KGB
- 12 noon—La Forge Berumen Musicale: KFBK, KWG, KOL, KVI, KHJ, KGB
- 12:30—Miriam Ray, with Fred Berrens' orchestra: KFBK, KWG, KOL, KVI, KGB
- 12:45—Virginia Arnold, pianist: KFBK, KWG, KOL, KVI, KHJ, KGB
- 1—U. S. Army Band Concert, from Washington, D. C.: KFBK, KWG, KOL, KVI, KFPY, KFRC, KHJ, KGB
- 1:30—George Hall and his Hotel Taft Orchestra: KFBK, KWG, KOL, KVI, KFPY, KFRC, KGB
- 2—Billie Shaw and his Asbury Park Casino Orchestra: KVI, KFPY
- 4—Organalities: KFBK, KWG, KVI, KFPY, KHJ, KGB
- 4:30—Between the Bookends: KVI, KFPY, KHJ, KGB
- 5—Jimmy Joy's Orchestra: KMJ, KWG, KOL, KFPY, KHJ, KGB
- 5:30—Friendly Muse: KWG, KFPY, KGB
- 5:45—Friendly Muse: KWG, KFPY, KGB
- 6—Those McCarty Girls: KMJ, KWG, KFPY, KHJ, KGB
- 6:15—Key Dinner, Democratic Victory Campaign; speakers, John W. Davis and Jouette Shouse: KMJ, KWG, KFPY, KFRC, KGB
- 6:30—Jimmy Joy's orchestra: KMJ, KOL, KFRC, KHJ, KGB
- 7:30—"Music that Satisfies": Nat Shilkret, conductor; Alex Gray, soloist: KFBK, KMJ, KFPY, KOIN, KFRC, KHJ
- 7:45—"Myrt and Marge": KFBK, KMJ, KWG, KOL, KFPY, KOIN, KFRC, KHJ
- 7:45—Jack Miller and his orchestra: KGB
- 8—Bing Crosby: KFBK, KMJ, KWG, KOL, KFPY, KOIN, KFRC, KHJ
- 8:15—Howard Barlow and the Columbia Symphony Orchestra: KFPY, KFRC, KGB
- 8:30—The Camel Quarter Hour, featuring Morton Downey, Tony Wons and Jacques Renard and his orchestra: KMJ, KWG, KOL, KFPY, KOIN, KFRC, KHJ
- 8:45—George Olsen and his orchestra: KFBK, KWG, KOL, KFPY, KFRC, KGB
- 9—Hecker Surprise Party: KMJ, KWG, KOL, KFPY, KOIN, KFRC, KHJ
- 9—Guy Lombardo and his Royal Canadians: KMJ, KGB
- 9:30—Louis Panico and his orchestra: KWG, KFPY, KHJ, KGB

440.9 Meters **NBC-KPO** Gar. 8300  
680 Kcys. 5000 Watts  
National Broadcast. Co., San Francisco

Service to **KJR, KEX, KGA, KECA, KTAR, KSL, KFSD**  
7:30 A.M.—Sunrise Serenaders: KPO  
8—Crosscuts of the Log o' the Day, Dr. Laurence L. Cross; Southern Harmony Four: KPO, KGA, KJR, KEX  
9—Stringwood Ensemble, direction Charles Hart: KPO, KGA, KEX; KJR 9 to 9:15  
9:30—Windjammers: Saxophone quartet directed by Jess Norman; George Nyklicek, organist: KGA, KEX 9:45 to 10; KPO 9:30 to 9:45  
9:45—University of California at Your Service: KPO  
10—To be announced: KPO  
11—Standard School Broadcast: "Influence of Opera on Symphonic Music," elementary and advanced music appreciation lessons: KPO, KFSD  
11:45—Synco-Thoughts: Jean Wakefield, vocalist; Newell Chase, pianist: KGA, KJR, KEX; KPO 11:45 to 11:57  
11:57—South San Francisco Stockyard Report: KPO  
12:10—Snap Shots: Rita Lane, soprano; orchestra direction Jess Norman: KPO  
1—Shrine Luncheon Program: KPO  
1:30—Stringwood Ensemble, direction Charles Hart: KPO  
2—The Jungle Man: Children's talk by Carveith Wells: KPO, KGA, KJR, KEX, KECA  
2:15—Frances Bowden Talks: Impressions of an Ozark Mountain girl: KPO, KGA, KJR, KEX  
2:30—Old Pappy: Negro impersonations, songs, Clifford Soubrier: KPO, KGA, KJR, KEX  
2:45—Musical Moments: Jules Herbeveaux's dance orchestra: KPO, KGA, KJR, KEX  
3—Who Cares?, with Professor Bob Bence conducting: KPO, KGA, KEX, KJR  
4—Continental's Five-Piece String Ensemble: KPO, KGA, KJR, KEX, KSL  
4:15—Marie, the Little French Girl: KPO, KGA, KJR, KEX  
4:30—Tea Timers: Fritz Warnke, pianist; Max Reinburg, 'cellist: KPO, KGA; KJR 4:30 to 4:45  
5—Twilight Tunes: KPO, KGA, KJR, KGHL  
5:30—Date Book, with Stuart Strong: KPO  
5:45—Scotty: KPO  
6—Superba Melodies: Orchestra direction Jess Norman: KPO  
6:15—Masters of Music: Orchestra direction Cy Trobber: KPO, KGA, KJR, KGIR  
6:45—Ceell and Sally, the comic strip of the air, in "The Funniest Things": KPO, KGA, KJR, KECA  
7—Raising Junior: The Wheatena serial: KPO, KGA, KJR, KECA  
7:15—The Opera Hour: Mixed quartet; concert orchestra direction Cy Trobber: KPO, KGA, KGHL; KGIR 7:15 to 7:30  
8—Eight Bells: Sea chanteys: KPO, KGA, KJR, KEX  
8:15—Prince Albert Quarter Hour: Alice Joy, contralto; Paul Van Loan's orchestra; "O! Hunch": KPO, KGA, KJR, KEX, KFSD, KTAR, KGIR, KGHL  
8:30—University of California: KPO  
9—Unclassic Myths: KPO  
9:30—Earl Burnett's Orchestra: KPO, KGA, KJR, KECA

10—Mystery Serial, Treasure Island, direction Baldwin McGaw: KPO, KGA, KEX  
10:30—Piano Pictures, Aileen Fealy and Phyllida Ashley: KPO, KGA, KEX  
11—Mahlon Merrick and his Palace Hotel Vagabonds: KPO, KGA, KJR, KEX  
11:30 to 12 midnight—Organ concert, George Nyklicek: KPO, KGA, KJR, KEX

491.5 Meters **KFRC** Prospect 0100  
610 Kcys. 1000 Watts  
Don Lee, Inc., San Francisco, Calif.

7 A.M.—Seal Rocks; stock quotations  
8—**CDLBS**, Shell Happytime, conducted by Hugh Barrett Dobbs  
9—**Ann Welcome**  
9:15—**CBS**, Don Bigelow's orchestra  
9:30—**CBS**, Columbia Revue  
10—Recordings  
10:15—Barbara Gould, beauty talk  
10:30—Recordings  
10:45—Window Shopping with Wyn  
11—Rumford School of Cookery  
11:15—**CBS**, Columbia Salon orch.  
11:25—The Globe Trotter  
11:30—**CBS**, Amer. School of the Air  
12 noon—Noonday Concert  
1—**CBS**, U. S. Army Band  
1:30—New York Stock quotations  
1:35—The Globe Trotter  
1:45—**CBS**, Hotel Taft orchestra  
2—Happy Go Lucky Hour  
3—Feminine Fancies  
4—Majestic Minstrel Man  
4:15—Melodies of the Moment  
4:30—Monroe Upton Talks About Books  
4:45—The Globe Trotter  
4:55—Town Topics  
5—"Chandu, the Magician"  
5:15—Sunset Melodies, Robert Olsen and Eleanor Allen  
5:30—"Bobs," sports authority  
5:45—**CBS**, Cream of Wheat prog.  
6—**CBS**, Gus Arnheim's orchestra  
6:15—Popular program  
6:30—**CBS**, For the Dancers  
7—Week's Best Bets  
7:15—Adventures of Black & Blue  
7:30—**CBS**, Nat Shilkret's Orchestra, Alex Gray, soloist  
7:45—**CBS**, "Myrt and Marge"  
8—Bing Crosby  
8:15—Just Around the Corner  
8:30—**CBS**, Camel Quarter Hour  
8:45—Medley of Errors  
9—H-O Surprise program  
9:30—Rhythm Rounders  
9:45—Abe Lyman and orchestra  
10—Anson Weeks' Orchestra  
11—Hal Greyson's orchestra  
12 to 1 A.M.—Vagabond of the Air

322.4 Meters **KFWI** Franklin 0200  
930 Kcys. 500 Watts  
Radio Entertainments, San Francisco  
7 A.M.—Eye-opener program  
8—Silent period  
9—Popular Tunes  
10—Progress program  
10:15—Bellevue Hotel program  
10:30—Dr. T. G. Linebarger  
11—News Items  
11:15—Studio program  
12:15—Alburtus  
12:45—The Best Steppers  
1—Silent period  
2—Dinner Dance Music  
3:30—Alburtus  
6:50—Studio program  
7:15—Bellevue Hotel program  
7:30—Silent period  
11—Melodies of the Masters  
12 to 1 A.M.—Dedication hour

508.2 Meters **KHQ** Main 5383  
590 Kcys. 1000 Watts  
Louis Wasmser, Inc., Spokane, Wash.  
7 A.M.—Caterpillar program  
7:15—The Shoe Doctor  
7:30—Breakfast with Burgans  
7:45—NBC, Van and Don  
8—Studio program  
9—NBC, Gen. Elec. Home Circle  
9:15—NBC, Beautiful Thoughts  
9:30—Joyner Joys, Walt and Norman  
10—NBC, Magazine of the Air  
11—NBC, Standard School broadcast  
11:45—Bell organ concert  
12 noon—Club Bulletin, Lucy Robinson  
12:15—NBC, Farm and Home Hour  
1—Walk-Over dance program  
1:15—Home Owned Business  
1:30—Fashions Fur Facts  
1:45—Gems of Remembrance  
2—NBC, Matinee  
3—Studio Program  
4—Peerless Dental Hygiene  
4:15—Oriental Moods  
4:30—Home comforts  
4:45—Fifteen friendly minutes  
5—NBC, Fleischmann Sunshine Hour  
6—NBC, Arco Birthday Party  
6:30—NBC, Maxwell House Melodies  
7—NBC, Lucky Strike hour  
8—NBC, Amos 'n' Andy  
8:15—NBC, Standard Symphony hr.  
9:15—NBC, Sperry Smiles  
9:30—First National Bank  
9:45—NBC, Stebbins Boys  
10—NBC, News flashes  
10:15—Book of Memories  
10:45—Timely topics  
11—NBC, Lofner Harris dance band  
12 to 12:30 A.M.—Desert Caravan

322.4 Meters **KROW** Glenc. 6774  
930 Kcys. 1000 Watts  
Educa. Broad. Corp., Oakland, Calif.  
8 A.M.—Charlie Glenn  
8:30—Recordings  
9—Silent period  
1—Latin-American program  
1:05—Latin-American program  
2—Charlie Glenn  
2:30—Union Mutual Life  
3:40—Recordings  
3—Phantoms of the Air  
3:30—Organ Travelogue, Vivian Moore  
4—Wallele Trio  
4:30—Charlie Pacheco  
5—Lois Feeley, soprano  
5:15—Betty and Alvin in "Rain or Shine"  
5:30—Wade Forrester's Sunshine Hour  
6—Silent period  
7:30—Italian program  
8:15—Watch Tower program  
8:30—Latin-American program  
9—Willis Quartette, with Edwin McDowell, organist and pianist  
9:30—Pemm Repetory Players  
10 to 11 P.M.—Blue Watters dance orchestra

265.3 Meters **KSL** Wasatch 3901  
1130 Kcys. 5000 Watts  
Radio Service Corp., Salt Lake City  
5 P.M.—NBC, Rudy Vallee and his Connecticut Yankees  
6—NBC, Arco dramatic musicale  
6:30—NBC, Maxwell House ensemble  
7—NBC, Lucky Strike dance hour  
8—NBC, Amos 'n' Andy  
8:15—Vico Pep program  
8:45—Fireside melodies  
9—Informal music  
9:15—NBC, Sperry Smiles  
9:30—Romance of Mary and John  
10—Local RKO frolic  
10:30—NBC, Nomads  
11 P.M.—Silent



**309.1 Meters KJR Seneca 1515**  
**970 Kcys. 5000 Watts**

Northwest Broad. System, Seattle, Wn.  
7 A.M.—Syncoated Headlines  
8—NBC, Crosscuts of the Day  
9—NBC, Stringwood Ensemble  
9:15—Mary from Proctor's  
9:45—NBC, Windjammers  
10—To be announced  
11—Blue Streaks  
11:15—The Professor and His Dream Girl  
11:30—Julia Hayes, beauty talk  
11:45—NBC, Synco-Thots  
12 noon—Mardi Gras hour  
1—Winifred Lundberg and Marshall Sohl, soloists  
1:15—Seth Maker  
1:45—Musical Moods  
2—NBC, The Jungle Man  
2:15—NBC, Frances Bowden  
2:30—NBC, Ol' Pappy  
2:45—NBC, Musical Moments  
3—World Bookman  
3—NBC, Who Cares?  
3:45—Tea Time Tales with Mary from Proctor's  
4—NBC, Continentals' String Ensemble  
4:15—NBC, Marie, the Little French Girl  
4:30—NBC, Tea Timers  
4:45—Metropolitan Hour  
5—NBC, Twilight Tunes  
5:30—Financial talk  
5:40—Produce quotations  
5:50—Garden talk  
6:15—NBC, Masters of Music  
6:45—NBC, Cecil and Sally  
7—NBC, Raising Junior  
7:15—Abe Lyman's Fifteen Minute Show  
7:30—Soloists  
8—NBC, Eight Bells  
8:15—NBC, Prince Albert Quarter Hour  
8:30—Smilin' Ed McConnell  
8:45—Easy Chair with Grant Merrill  
9—NBC, Palace Hotel Orchestra  
9:30—NBC, Earl Burnett's orch.  
10—Vic Meyers' Trianon orchestra  
11—NBC, Palace Hotel orchestra  
11:30—NBC, Organ concert

**236.1 Meters KOL Elliott 4466**  
**1270 Kcys. 1000 Watts**

Seattle Broadcast Co., Seattle, Wash.  
6:45 A.M.—Top O' the Morning  
7—KOL Time Klock  
7:45—Perky Feather  
8—Shell Happytime, by Dobbie  
8:30—Hallelujah Hour  
9—CBS, Don Bigelow and his orch.  
9:30—CBS, Columbia Revue  
9:45—Dr. Mellor  
10—Ballad Hour  
10:15—Morning Melodies  
10:30—Julia Hayes  
10:40—Console Capers  
11:15—CBS, Columbia Salon orch.  
11:30—CBS, American School of the Air  
12 noon—"The Carnival," with Billy Sherwood  
1—CBS, U. S. Navy Band  
1:30—CBS, Hotel Taft orchestra  
2—CBS, Asbury Park Casino orch.  
2:15—Happy Go Lucky Hour  
3—Feminine Fancies  
3:30—Harriet Links  
3:45—Feminine Fancies  
4—Transcriptions  
4:15—Melodies of the Moment  
4:30—Frank Coomb's Accommodation Train  
4:45—Organ Moobs  
5—CBS, Colonel Stoopnagle and Budd  
5:15—Organ Moobs  
5:30—Puget Sound Crier  
6—Sports Review  
6:15—CBS program

6:30—CBS, Dance Music  
7—Gilmore College Daze  
7:15—Adventures of Black & Blue  
7:30—CBS, Grand Opera Miniatures  
7:45—CBS, "Myrt and Marge"  
8—CBS, Bing Crosby  
8:15—Ballad Hour  
8:30—CBS, Camel Quarter Hour  
8:45—CBS, Geo. Olsen and his Music  
9—CBS, H-O program  
9:30—Hockey game  
10:30—Anson Weeks' orchestra  
11 to 12 midnight—Hal Greyson's or. orchestra

**394.5 Meters KVI Broadway 4211**  
**760 Kcys. 1000 Watts**

Puget Sound Broad. Co., Tacoma  
6:45 A.M.—Recordings  
7—Dr. Kenyon's Church of the Air  
7:30—Recordings and News Flashes  
8—Shell Happytime, by Dobbie  
8:30—Hallelujah Hour  
9—CBS, Don Bigelow and his orch.  
9:30—CBS, Columbia Revue  
10—Mid-Morning Melodies  
11—Recordings  
11:15—CBS, Ann Leaf, organist  
11:30—CBS, Amer. School of the Air  
12 noon—CBS, La Forge Berumen Musicals  
12:30—CBS, Miriam Ray  
12:45—CBS, Virginia Arnold, pianist  
1—CBS, U. S. Army Band  
1:30—CBS, Hotel Taft orchestra  
2—CBS, Asbury Park Casino orch.  
2:15—Happy Go Lucky Hour  
3—Feminine Fancies  
3:30—Dental Clinic of the Air  
4—CBS, Bobby Meeker's orchestra  
4:15—Recordings  
4:30—CBS, Between the Bookends  
4:45—Silent period  
10—Scandinavian Hour  
11 to 12 midnight—Hal Greyson's orchestra

**325.9 Meters KOMO Elliott 5890**  
**920 Kcys. 1000 Watts**

Fisher's Blend Station, Inc., Seattle  
6:55 A.M.—Inspirational service  
7—Organ recital  
7:45—NBC, Van and Don the Two Professors  
8—NBC, Financial service  
8:15—NBC, Singing Strings  
8:30—NBC, Hugo Mariani Marionettes  
9—NBC, Gen. Electric program  
9:15—Home Suggestions program  
9:30—Garden Time program  
9:45—Tuneful Two  
10—NBC, Magazine of the Air  
11—NBC, Standard School broadcast  
11:45—Tuneful Two  
12 noon—Prudence Penny talk  
12:15—NBC, Western Farm and Home Hour  
1—Concert orchestra and vocalists  
2—NBC Matinee  
3—Concert orchestra and vocalists  
4—Stock quotations  
4:15—Popular orchestra and vocalists  
4:45—Studio program  
5—NBC, Fleischmann Sunshine Hr.  
6—NBC, Arco Dramatic Musicals  
6:30—NBC, Maxwell House Melodies  
7—NBC, The Lucky Strike dance hour  
8—NBC, Amos 'n' Andy  
8:15—NBC, Standard Symphony Hr.  
9:15—NBC, Sperry Smiles  
9:30—NBC, Waldorf-Astoria Orch.  
9:45—NBC, The Stebbins Boys  
10—NBC, Richfield news flashes  
10:15—Life Saver Success Reporter  
10:20—Mozart Hour  
11:20—Globe Trotter  
11:30—Olympic Hotel dance orch.  
12 to 12:30 A.M.—Organ recital

**204 Meters KGA Main 3434**  
**1470 Kcys. 5000 Watts**

N.W. Broad. System, Spokane, Wash.  
6 A.M.—News, Grain and Livestock Reports  
8—NBC, Crosscuts of the Day  
9—NBC, Stringwood Ensemble  
9:30—NBC, Windjammers  
10—To be announced  
11—Blue Streaks  
11:15—The Professor and His Dream Girl  
11:30—Julia Hayes, beauty talk  
11:45—NBC, Synco-Thots  
12 noon—Mardi Gras hour  
1—Winifred Lundberg and Marshall Sohl, soloists  
1:15—Seth Maker  
1:45—Musical Moods  
2—NBC, The Jungle Man  
2:15—NBC, Frances Bowden  
2:30—NBC, Ol' Pappy  
2:45—NBC, Musical Moments  
3—NBC, Who Cares?  
4—NBC, Continentals' String Ensemble  
4:15—NBC, Marie, the Little French Girl  
4:30—NBC, Tea Timers  
5—NBC, Twilight Tunes  
5:45—Peerless program  
6:15—NBC, Masters of Music  
6:45—NBC, Cecil and Sally  
7—NBC, Raising Junior  
7:15—NBC, Opera Hour  
8—NBC, Eight Bells  
8:15—NBC, Prince Albert Quarter Hour  
8:30—To be announced  
9:30—NBC, Earl Burnett's orch.  
10—NBC, Mystery Serial  
10:30—NBC, Piano Pictures  
11—NBC, Palace Hotel orchestra  
11:30—NBC, Organ concert

**254.1 Meters KEX Atwater 3111**  
**1180 Kcys. 5000 Watts**

Western Broad. Co., Portland, Ore.  
6:45 A.M.—Farm flashes, weather report and program resume  
7—Late record releases  
8—NBC, Crosscuts of the Day  
9—NBC, Stringwood Ensemble  
9:30—NBC, Windjammers  
10—To be announced  
11—Blue Streaks  
11:15—The Professor and His Dream Girl  
11:45—NBC, Synco-Thots  
12 noon—Mardi Gras hour  
1—Winifred Lundberg and Marshall Sohl, soloists  
1:15—Seth Maker  
1:45—Musical Moods  
2—NBC, The Jungle Man  
2:15—NBC, Frances Bowden  
2:30—NBC, Ol' Pappy  
2:45—NBC, Musical Moments  
3—Who Cares?  
4—NBC, Continentals' String Ensemble  
4:30—Silent period  
8—NBC, Eight Bells  
8:15—NBC, Prince Albert Quarter Hour  
8:30—Smilin' Ed McConnell  
8:45—Abe Lyman's Fifteen Minute Show  
9—Tom Mitchell  
9:15—NBC, Palace Hotel Orchestra  
9:30—Lubliners' program  
9:45—Oregonian Interviews  
10—NBC, Mystery Serial  
10:30—NBC, Piano Pictures  
11—NBC, Palace Hotel orchestra  
11:30—NBC, Organ concert

**Subscribe Now!**

379.5 Mrs. **NBC-KGO** Sutter 1920  
790 Kcys. **7500 Watts**  
National Broadcast. Co., San Francisco  
Service to **KHQ, KOMO, KGW,**  
**KFI, KOA, KSL, KTAR,**  
**KECA, KFSD**

7 A.M.—Organ Recital, Paul Carson:  
KGO; KOMO 7 to 7:30  
7:45—Van and Don, the Two Profes-  
sors; songs and dialogue: KGO,  
KHQ, KOMO, KGW, KFI, KFSD,  
KTAR, KSL, KOA  
8—Financial Service: KGO, KFSD  
8:15—Singing Strings: KGO, KGW,  
KFI, KSL  
8:30—Hugo Mariani Marionettes:  
KGO, KOMO, KGW; KSL 8:30 to  
8:45

9—General Electric Home Circle:  
Grace Ellis, hostess; Eddie Dun-  
ham, organist; Theodore Webb,  
baritone: KGO, KHQ, KOMO,  
KGW, KFI, KFSD, KTAR  
9:15—Beautiful Thoughts: Chuck,  
Ray and Gene, harmony trio; Irma  
Glenn, organist; Gene Arnold, nar-  
rator: KGO, KHQ, KGW, KFI,  
KTAR  
9:30—The Buckaroos, Ted Maxwell,  
Charles Marshall: KGO  
9:45—Stringwood Ensemble, Instru-  
mentals direction Charles Hart:  
KGO

10—Woman's Magazine of the Air,  
Bennie Walker, editor: KGO,  
KHQ, KOMO, KGW, KFI, KFSD,  
KTAR, KSL, KOA 10 to 10:20 and  
10:40 to 11  
11—Standard School Broadcast:  
"The Romantic Movement," ele-  
mentary and advanced music ap-  
preciation lessons: KGO, KHQ,  
KOMO, KGW, KFI, KFSD  
11:45—Organ Melodies: Irma Glenn,  
organist: KGO, KGHL  
12 noon—What Women Must Know  
About Finance: KGO  
12:15—Western Farm and Home  
Hour: KGO, KHQ, KOMO, KGW,  
KFI, KFSD, KGHL; KTAR 12:45  
to 1; KSL 12:15 to 12:45

1—Rhythmic Serenade: KGO  
1:15—U. S. Navy Band, Lieutenant  
Charles Benter, director: KGO  
2—NBC Matinee: Gail Taylor, so-  
prano; Criterion Quartet; Capt.  
William H. Royle; orchestra di-  
rection Joseph Hornik; Michael  
Raffetto, master of ceremonies:  
KGO, KHQ, KOMO, KGW, KFI,  
KFSD; KTAR 2 to 2:45

3—Waldorf-Astoria Empire Room  
orchestra, direction Mischa Bori:  
KGO, KFSD, KTAR, KFI; KSL  
3:15 to 3:30  
3:30—The World Today, talk by  
James G. McDonald: KGO, KFSD,  
KOMO, KGIR, KGHL  
3:45—Melody Land, vocal and in-  
strumental ensemble, direction  
Charles Runyan: KGO, KFI;  
KFSD 3:45 to 4

4:30—News Service: KGO  
4:45—Barbara Blanchard: KGO  
5—Fleischmann Hour, Rudy Vallee  
and his orchestra; guest artist:  
KGO, KHQ, KOMO, KGW, KFI,  
KTAR, KSL  
6—Arco Dramatic Musicales: Dra-  
matic sketch; Rachel Morton, so-  
prano; Harold Hansen, tenor; Sig-  
urd Nilssen, basso; orchestra di-  
rection Jaffrey Harris; Charles K.  
Field, master of ceremonies: KGO,  
KHQ, KOMO, KGW, KFI, KSL

6:30—Maxwell House Ensemble:  
Lanny Ross, tenor; the Song-  
smiths, male quartet; orchestra  
direction Don Voorhees: KGO,

KHQ, KOMO, KGW, KFI, KFSD,  
KTAR, KSL  
7—Lucky Strike Dance Hour, with  
Walter Winchell: KGO, KHQ,  
KOMO, KGW, KFI, KFSD,  
KTAR, KSL

8—Amos 'n' Andy, blackface comedi-  
ans: KGO, KHQ, KOMO, KGW,  
KFI, KFSD, KSL  
8:15—Standard Symphony Hour, San  
Francisco Symphony Orchestra,  
direction Basil Cameron: KGO,  
KHQ, KOMO, KGW, KFI  
9:15—Sperry Smiles: Lee S. Roberts,  
pianist; Paul Carson, organist;  
vocal soloist: KGO, KHQ, KOMO,  
KGW, KFI, KFSD, KTAR, KSL,  
KOA

9:30—Melomoderns: KGO  
9:45—"The Stebbins Boys": KGO,  
KHQ, KOMO, KGW, KFI  
10—Richfield News Flashes, Sam  
Hayes: KGO, KHQ, KOMO, KGW,  
KFI, KFSD  
10:15—Tom Gerun and his Bal Ta-  
barin Orchestra: KGO, KOA  
10:30—The Nomads, string and  
woodwind ensemble, direction Jo-  
seph Hornik: KGO, KSL; KOA  
10:30 to 10:45  
11—Lofner-Harris Hotel St. Francis  
Dance orchestra: KGO; KHQ  
11:30 to 12  
12 to 1 A.M.—Organ Recital: KGO

280.2 Meters **KJBS** Ord. 4148-49  
1070 Kcys. **100 Watts**  
J. Brunton & Sons, San Francisco  
6 A.M.—KJBS Alarm Klok Klub  
8—Popular records  
9—Assoc. Food Stores' program

9:30—Recorded program  
10—Reporter of the Air  
10:05—Favorite records  
11:30—Concert Music  
12 noon—House of Music  
12—Popular Vocal Selections  
12:30—Transitone program  
12:45—Variety recordings  
1—Stock Reports; records  
1:15—Financial Common Sense  
2—Lucille Gordon Players  
2:30—Radio newswire of Hollywood  
2:45—Speak-Easy Time, records  
3—Reporter of the Air  
3:05—Blindcraft Ensemble  
3:35—Popular records  
5:15—Silent period  
12:01 to 6 A.M.—Owl program

499.7 Meters **KFSD** Franklin 6353  
600 Kcys. **1000 Watts**  
Airfan Radio Corp., Ltd., San Diego

7:30 A.M.—Studio program  
7:45—NBC, Van and Don  
8—NBC, Financial Service  
8:15—Morning musicale  
8:45—Good Cheer program  
9—NBC, General Electric program  
9:15—Amy Lou  
10—NBC, Woman's Magazine  
10:20—Studio program  
10:40—NBC, Woman's Magazine  
11—NBC, Standard School broadcast  
11:45—Dr. Strauss' Sketchbook  
12 noon—Studio program  
12:15—NBC, Western Farm & Home  
1—Studio program  
1:15—NBC, U. S. Navy Band  
2—NBC Matinee  
3—NBC, Waldorf-Empire Room Or-  
chestra

3:30—NBC, James G. MacDonald  
3:45—NBC, Melodyland  
4—NBC, Continental Five  
4:15—Radio Dental Clinic  
4:45—Program to be announced  
5—Late news  
5:15—Feature program  
6:15—Radio Ralph  
6:30—NBC, Maxwell House program  
7—NBC, Lucky Strike orchestra

8—NBC, Amos 'n' Andy  
8:15—NBC, Prince Albert  
8:30—Selberling Singers  
8:45—Margaret Long and Royal A.  
Brown  
9:15—NBC, Sperry Smiles  
9:30—Coronado Civic Club  
9:45—Florence Richardson's orch.  
10—NBC, Richfield news flashes  
10:15—Dance music from Cafe Little  
Club  
11:15 to 12 midnight—Studio program

285.5 Meters **KNX** Hemp. 4101  
1050 Kcys. **5000 Watts**  
L. A. Evening Express, Los Angeles  
6:45 A.M.—Bill Sharples and his  
Gang

8:45—Inspirational talk and prayer  
9—Clinic of the Air  
9:30—News  
9:45—Maxine's Shopping Service  
10—Eddie Albright's Family  
10:30—Kate Brew Vaughn, Home  
Economics  
12:30—Dr. John Matthews  
1—New Paris Inn  
2—Eddie Albright, reading late fic-  
tion  
2:45—Prof. Edgard Leon, French  
language lesson  
3:30—Louise Johnson, astroanalyst  
and vocational director  
4—Travelogue  
4:15—Records; and announcements;  
stocks  
4:30—Maxine's Shopping Service  
5—Arizona Wranglers  
5:45—Town Crier's Tips  
6—News  
6:30—Lil' Joe Warner and his Jolly  
Journal

6:45—KNX ensemble  
7—Frank Watanabe and the Honor-  
able Archie  
7:15—Mantle Lamp Co. transcrip-  
tion  
7:30—Vincent Lopez and his Valvo-  
liners  
8—Palisades Oil Company program  
9—Ethel Duncan  
9:15—KNX Ensemble  
9:45—News

10—Jackie Taylor and his orchestra  
from Jane Jones' Night Club  
11 to 12 midnight—New Paris Inn  
broadcast; Jack Carter, "The Boy  
from London," special announcer

296.6 Meters **KQW** Columbia 777  
1010 Kcys. **500 Watts**  
Pac. Agr. Foundation, Ltd., San Jose  
7 A.M.—Breakfast Hour  
8—Silent period  
9—Recordings  
9:30—Homemaker's Hour, Dorothy  
Dean

10:30—Isbell Trio  
11—Leah Bernhardt Kimball  
11:30—Cockerel's Old Timers  
12 noon—Variety program, Betty  
Jaye  
12:30—Weather, Farm Market Re-  
ports  
1—Recordings  
1:30—Friendly Hour, Lena May Le-  
land  
2:30—Recordings  
3—Gene's Musical Moments  
3:30—Silent period  
4:30—Story Time  
5—Vespers  
5:30—Pet Clinic of the Air  
5:45—Dinner Music  
6—Musical feature  
6:15—Franco's program  
6:30—Farm Market Reports  
6:45—Radio News and Forum  
7:45—The Caterpillar Crew  
8—Songs of the Old Church Choir  
9—Studio feature  
9:15 to 10 P.M.—The Five Pretzels

**333.1 Meters KHJ Vandike 7111**  
**900 Kcys. 1000 Watts**

Don Lee, Inc., Los Angeles, Calif.

7:01 A.M.—Inspirational talk  
7:06—News briefs and records  
7:45—Steamboat Bill  
8—Shell Happytime, by Dobbste  
8:30—Hallelujah Hour  
9—CBS, Don Bigelow and his orch.  
9:30—Organ and Georgia O. George  
9:45—Tillie the Toiler  
10—CBS, Chicago studio program  
11—CBS, The Acme Sunshine Melodies program  
11:15—Piano  
11:30—CBS, Amer. School of the Air  
12 noon—CBS, La Forge Berumen Musicales  
12:30—World-wide news  
12:45—CBS, Virginia Arnold, pianist  
1—U. S. Army Band  
1:30—Times Forum  
2—Happy-Go-Lucky Hour  
3—Feminine Fancies  
4—CBS, Henry Halstead's orchestra  
4:15—U. S. C. Trojan period  
4:30—CBS, Between the Bookends  
4:45—To be announced  
5:15—Town topics; news items  
5:30—Organ music  
5:45—CBS, F. W. Fitch  
6—CBS, Those McCarthy Girls  
6:15—Mona Content, pianist  
6:30—CBS, For the Dancers  
7—To be announced  
7:15—'Adventures of Black & Blue'  
7:30—CBS, Chesterfield  
7:45—CBS, 'Myrt and Marge'  
8—CBS, Bing Crosby  
8:15—Chandu the Magician  
8:30—CBS, Morton Downey and the Camel Orchestra  
8:45—Signal Oil Co.  
9—H-O Hecker surprise program  
9:30—CBS, Louis Penico & his orch.  
9:45—CBS, The Remington Rhythm Rounders  
10—World-wide news  
10:05—Phillips Dental Magnesia  
10:20—Life Savers Success interview  
10:25—Anson Weeks' orchestra  
11—Roosevelt Hotel dance orchestra  
12 to 1 A.M.—Recordings

**225.4 Meters KGB Franklin 6151**  
**1330 Kcys. 500 Watts**

Don Lee, Inc., San Diego, California

7 A.M.—Records/news items; stocks  
8—Shell Happytime, conducted by Hugh Barrett Dobbis  
8:30—Hallelujah Hour  
9—CBS, Don Bigelow's orchestra  
9:30—CBS, Columbia Revue  
10—Blanche Wood's shopping tour  
11—Recordings  
11:15—CBS, Columbia Salon Orch.  
11:30—CBS, Amer. School of the Air  
12 noon—CBS, La Forge Berumen musicale  
12:30—CBS program  
12:45—CBS program  
1—Stock quotations  
1:05—CBS program  
1:30—CBS program  
2—CDLBS, Happy-Go-Lucky Hour  
3—Majestic Theatre of the Air  
3:15—Feminine Fancies  
4—CBS, Bobby Meeker's orchestra  
4:15—Clark Sisters  
4:30—Monroe Upton talks about books  
4:45—News reel and town topics  
5—CBS, Col. Stoopnagle and Budd  
5:15—CDLBS, Tea Time Tunes  
5:30—CBS, Friendly Muse  
6—CBS program  
6:30—Gene Quaw, dinner music  
7—Dance music  
7:30—CBS, Modern male chorus  
7:45—J. Warde Hutton's concert ensemble

8:15—CBS, Jack Miller  
8:30—CBS, Camel quarter hour  
8:45—Signal medley of errors  
9—Slumber music (records)  
9:15—Abe Lyman's 15-Minute Show  
9:30—CBS, Noble Sissle and orch.  
10—News reel of the air  
10:05—Culp's Almanac of the Air  
10:15—Anson Weeks' orchestra  
11 to 12 midnight—Hal Greyson's or.

**468.5 Meters KFI Westmore 0337**  
**640 Kcys. 50,000 Watts**

Earle C. Anthony, Inc., Los Angeles  
6:45 A.M.—Dr. Seixas, health exercises  
7:30—Stock market quotations  
7:45—NBC, Van and Don  
8—Studio program  
9—NBC, General Electric program  
9:15—NBC, Beautiful Thoughts  
9:30—Helen Guest, ballads  
9:45—Studio program  
10—NBC, Magazine of the Air  
11—NBC, Standard School broadcast  
11:45—Federal & state mkt. reports  
12 noon—Dept. of Agriculture talk  
12:15—NBC, Farm and Home Hour  
1—News release  
1:15—Ann Warner chats with her neighbors  
1:45—Studio program  
2—NBC Matinee  
3—NBC, Waldorf-Astoria Orchestra  
3:30—Aeolian organ recital, Roy Ringwald  
3:45—NBC, Melody Land  
4:30—News release  
4:45—Program to be announced  
5—NBC, Fleischmann Sunshine Hour  
6—NBC, Arco Dramatic Musicales  
6:30—NBC, Maxwell House Melodies  
7—NBC, Lucky Strike dance hour  
8—NBC, Amos 'n' Andy  
8:15—NBC, Standard Symphony Hr.  
9:15—NBC, Sperry Smiles  
9:30—Concert orchestra  
10—NBC, Richfield news flashes  
10:15—Concert orchestra  
10:30 to 12 midnight—Jimmie Grier and his Hotel Ambassador Orch.

**209.7 Meters KECA West. 0337**  
**1430 Kcys. 1000 Watts**

Earle C. Anthony, Inc., Los Angeles

10 A.M.—News release  
10:15—Louis Rueb, health exercises  
10:30—Around the House with Roy Leffingwell  
11—Studio program  
11:15—Record program  
12 noon—Biltmore concert orchestra  
12:45—Language lesson by Annette Doherty  
1—Record program  
1:15—Winnie Parker, popular songs  
1:30—Record program  
1:45—Bob Bunny and Junior  
2—NBC, Carveth Wells, explorer  
2:15—Organ recital, Alexander Reilly  
3:15—Studio program  
3:30—Record program  
4—French lesson by Annette Doherty  
4:15—Record program  
4:45—News release  
5—Big Brother Ken and his Kiddies  
5:30—Lyric string trio  
6—Studio program  
6:30—Ray Canfield and Beach Boys  
6:45—NBC, Cecil and Sally  
7—NBC, Raising Junior  
7:15—Chapel organ  
7:30—Concert orchestra  
8:15—NBC, Prince Albert quarter hour  
8:30—Dance band and soloists  
9—Studio program  
9:30—Earl Burnett's orchestra  
10:30 to 10:45 P.M.—News release

**526 Meters KMTR Holly. 3026**  
**570 Kcys. 500 Watts**

KMTR Radio Corp., Hollywood, Cal.

7 A.M.—Hill Billies and Uncle Herb  
8—Stock Quotations  
8:05—Breakfast program  
9—Mildred Kitchen, Home & Eco-nomicals  
9:15—Selected records  
9:45—Univ. of California program  
10—Selected records  
10:30—Scientific Serenaders  
11—Stuart Hamblin's Southern Aces  
11:30—Selected records  
11:45—Public and City Officials  
12 noon—The Globe Trotter  
12:15—Hi-Noon Hi-Lites  
1—Banjo Boys  
1:30—Two Professors  
2—Happiness Revue  
4—Musical Messengers  
5—Selected records  
5:45—The Globe Trotter  
6—Twilight Melodist  
6:30—Ethiopian Oriental Supper Club  
7—Harold Rhoades and Bill Smalley  
7:15—Pacemakers  
7:30—Orchestra and Liana Galen  
7:45—The Twenty-Two Fifties  
8—Snappy time  
8:30—University of California program  
9—Harry Geise and His Happy Guys  
9:30—Harold Curtiss, organist  
10—The Green Jester serial  
10:15—Singing Sherwoods  
11—Eleven O'Clock Music Box  
12:30 to 7 A.M.—Ship-a-Hoy program

**384.4 Meters KTM Exposition 1341**  
**780 Kcys. 1000 Watts**

Pickwick Broad. Corp., Los Angeles

6 A.M.—Bert Oibert's Request records  
8—Recorded program  
9—Zandra  
9:30—Recorded program  
10—Silent period  
1—Recorded program  
2—Spanish Concert  
3:15—Recorded program  
3:45—Gene Byrnes in "Scraps from the Waste Basket"  
4—KTM Shopper, with records  
5—Silent period  
8—Highway Highlights  
9—Beverly Hillbillies  
10—Dance orchestra  
10:30—Utah Trail Boys  
10:45—Bartley Sims at the organ  
11—Ballyhooy  
11:30 to 1 A.M.—Recorded program

**239.9 Meters KFOX Phone: 672**  
**1250 Kcys. 1000 Watts**

Nichols & Warinner, Long Beach, Cal.

3—Three Vagabonds  
3:30—KFOX Salon Group  
4—News Report  
4:15—Dental Clinic of the Air  
4:45—Dance music  
5:45—Goodyear Service Man  
6—Mart's House Gang  
6:15—Campus Scamps Sorority  
6:30—KFOX School Kids  
6:45—"Black and Blue"  
7—Cheerio Boys  
7:15—Bill and Coo  
7:30—The Boy Detective  
7:45—Three Vagabonds  
8—Melody Garden  
8:15—"Chandu," in conjunction with KHJ  
8:30—Drama  
9—Organ Reveries, Vera Graham  
9:30—Hearts and Flowers  
9:45—Majestic Ballroom orchestra  
10:30—Rebroadcast from KHJ  
12 to 5 A.M.—Recordings



CAL PEARCE, KFRC

# FRIDAY Programs

January 15, 1932

**322.4 Meters KFWI Franklin 0200**  
**930 Kcys. 500 Watts**  
 Radio Entertainments, San Francisco

7 A.M.—Eye-opener program  
 8—Silent period  
 9—Mission Hour  
 10—Progress program  
 10:15—Bellevue Hotel program  
 10:30—Dr. T. G. Linebarger  
 11—Items of interest  
 11:15—Musical program  
 11:30—Italian Lesson, Prof. Antonio Achille  
 11:45—Studio program  
 12:15—Alburtus  
 12:45—Recordings  
 1—Silent period  
 6—Dinner Dance Music  
 6:30—Alburtus  
 6:50—Studio program  
 7:15—Helen Bellevue  
 7:30—Silent period  
 8:30—Nadine Chriss, popular pianist  
 8:45—John D. Barry, world events  
 9—Rosenthal program, featuring Frank Hale and Ernest Hardy  
 9:30—Mildred Lenore Epstein, soprano  
 9:45—William Frederick Lavy, piano recital  
 10:15—Dance Music  
 11—Melodies of the Masters  
 12 to 1 A.M.—Dedication Hour



**JULIA HAYES**  
 KTAB—11:30 A.M.

**322.4 Meters KROW Glenc. 6774**  
**930 Kcys. 1000 Watts**  
 Educa. Broad. Corp., Oakland, Calif.

8 A.M.—Charlie Glenn  
 8:30—Recordings  
 9—Silent period  
 1—Weather forecast  
 1:05—Latin-American program  
 2—Charlie Glenn  
 2:30—Golden Age News Items  
 2:45—Tom Ballinger, tenor  
 3—Paul's Hawaiians  
 3:30—Krow-ian Review  
 4:15—Rumford School of Cookery  
 4:30—Charlie Pacheco  
 5—Italian program  
 5:30—Wade Forrester's Sunshine Hour  
 6—Silent period  
 7:30—Album of the Air  
 8 to 8:30 P.M.—Musical program

**280.2 Meters KJBS Ord. 4148-49**  
**1070 Kcys. 100 Watts**  
 J. Brunton & Sons, San Francisco

6 A.M.—KJBS Alarm Klok Klub  
 8—Recorded program  
 9—Assoc. Food Stores' program  
 9:30—Alta Coffee Club  
 9:45—Organ Recital  
 10—Reporter of the Air  
 10:05—Popular Record program  
 11:15—Rainbow Musical program  
 11:30—Concert Music  
 12 noon—House of Music  
 12:15—Popular Vocal Selections  
 12:30—Band Concert  
 12:45—Variety recordings  
 1—Stock Report; Musical program  
 2—Better Business Talk  
 2:15—Recordings  
 2:30—Spanish Airs  
 2:45—Speak-Easy Time and records  
 3—Reporter of the Air  
 3:05—Popular records  
 3:30—Dell Raymond, popular songs  
 3:45—Popular records  
 5:15—Silent period  
 12:01—Jo Mendel and his band  
 1 to 6 A.M.—KJBS Owl program

**243.8 Meters KYA Prospect 3456**  
**1230 Kcys. 1000 Watts**  
 Pac. Broadcast Corp., San Francisco

7:30 A.M.—Charlie Glenn, Songs of Yesteryear  
 7:45—Popular hits  
 8—Metropolitan hour  
 9—Organ melodies  
 9:30—Popular melodies  
 10—Sunshine hour  
 11—Salon melodies  
 11:15—Manhattan Moods  
 11:30—Novelty bits  
 11:45—Hitunes of song and dance  
 12 noon—Broadway Echoes  
 12:30—Elmer Vincent, organist  
 1—Cal King's Country Store  
 1:30—Musical contrasts  
 2—Famous songs by famous singers  
 2:30—Old Chestnuts  
 2:45—Wills Zink, contract bridge  
 3—Dance music  
 3:15—Elmer Vincent, organist  
 3:45—Masters of the violin  
 4—Salon music  
 4:15—Artist celebrities  
 4:30—Dental Clinic of the Air  
 5—Metropolitan hour  
 6—Revue  
 6:30—"Your Helpful Friend"  
 6:45—Henry Starr, "Hot Spot of Radio"  
 7—Challenge radio varieties  
 7:15—George Nickson, song recital  
 7:30—News bulletin  
 7:45—Adele Burian, Harmonettes and Virginia Spencer  
 8—On With the Show  
 8:45—Classified  
 9—Eddie Harkness trio  
 9:15—Virginia Spencer, Soliloquy  
 9:30—Bob Allen and George Bowers  
 9:45—"Hap and Jack," rapid-fire song writers  
 10—News bulletin  
 10:15—Radio Sandman Hour, George Nickson  
 11 to 12 midnight—Concert memories

**340.7 Meters KLX Lake. 6000**  
**880 Kcys. 500 Watts**  
 Tribune Pub. Co., Oakland, Calif.

7—Morning exercises and entertainment  
 7:45—Opening New York stocks  
 8—Recorded program  
 9—Modern Homes period  
 9:30—Portugese on the Air  
 10:15—Financial information; weather  
 10:30—Recorded program  
 11—Classified Advertising Hour  
 12 noon—Jack Delaney and his Band  
 1—Jean's Hi-Lights  
 2—Recorded program  
 2:45—Recorded program  
 4:30—Brother Bob's Club  
 5—Helen Parmelee, pianist  
 5:30—The Three Cocoanuts  
 6—KLX Trio  
 7—News Items  
 7:30—Helen Parmelee, pianist  
 7:35—Better Business Bureau talk  
 7:45—Fred and Morris  
 8—KLX Hi-Jinks program: Lost and Found; piano duo, Ethel Rhinard and Cora Scott; John Wharry Lewis' KLX orchestra; Franklin Roberts and Phebe Starr; William Don, eccentric comedian; Lily Laguna, the Mexican diva from Tampico; Boris and Bertha; The Three Cocoanuts; "Tony"; "Two Shop Girls"; King Sisters' Harmony Trio; Gay Caballeros; Dr. Pretzel; Jack Payne; Johnny Zunino; Helen Benson, banjoist  
 10 to 11 A.M.—Dance program

**535.4 Meters KTAB Garfield 4700**  
**560 Kcys. 1000 Watts**  
 Assoc. Broadcasters, Oakland, Calif.

7 A.M.—Rise and Shine  
 7:30—Radio Shopping News  
 8:30—Jack Hall and Clem Kennedy  
 9—Morning Prayer Hour  
 9:30—Dr. J. D. Thompson  
 10—Household Hour  
 10:30—News Service  
 10:35—Dr. B. L. Corley  
 11—The Old Californian  
 11:30—Julia Hayes  
 11:45—Radio Shopping News  
 12:15—Dr. McLain  
 12:30—News Service  
 12:35—Echoes of Portugal  
 1:05—Theatre of the Air  
 1:30—Over the Teacups  
 2—"The House of Dreams," with Paul Pitman  
 2:30—Recordings  
 3—Dr. Wade W. Forrester  
 3:30—Tommy Tucker  
 4:15—Jack Hall and Clem Kennedy  
 4:45—Radio shopping news  
 5:30—Dr. J. Douglas Thompson  
 6—Popular recordings  
 6:15—Sylvia's Silhouettes  
 6:30—Ernie Smith in the "Sport Page of the Air"  
 6:45—Organ Recital with Johnny Shaw  
 7—Dance music  
 7:30—News Service  
 7:45—Dance Music  
 8—Ballyhoo with Jerry Jermain  
 8:30—"Stratosphere," mystery serial  
 9—Song of Songs  
 9:30—Dance music  
 9:45—Gillum and Atterbury, comedy team  
 10—Moment Musicale  
 11 to 1 A.M.—Nite Owls

**379.5 Mtrs. NBC-KGO Sutter 1920**  
**790 Kcys. 7500 Watts**  
 National Broadcast. Co., San Francisco  
**Service to KHQ, KOMO, KGW,**  
**KFI, KOA, KSL, KTAR,**  
**KECA, KFSD**

7 A.M.—Organ Recital, Paul Carson: KGO, KOMO  
 7:45—Van and Don, the Two Professors; songs and dialogue: KGO, KHQ, KOMO, KGW, KFI, KFSD, KTAR, KSL  
 8—Financial Service program: KGO, KFSD, KGW  
 8:15—Edward McDowell program: KGO  
 9—General Electric Home Circle: Grace Ellis, hostess; Eddie Dunham, organist; Theodore Webb, baritone: KGO, KHQ, KOMO, KGW, KFI, KFSD, KTAR  
 9:15—Beautiful Thoughts: Chuck, Ray and Gene, harmony trio; Irma Glenn, organist; Gene Arnold, narrator: KGO, KHQ, KGW, KFI, KTAR  
 9:30—The Buckaroos, Ted Maxwell, Charles Marshall: KGO  
 9:45—Rembrandt Trio, direction Eva Garcia: KGO  
 10:30—Woman's Magazine of the Air, Bennie Walker, Editor: KGO, KHQ, KOMO, KFI, KGW; KFSD, KTAR, KSL, KOA 10:30 to 10:50, 11:10 to 11:30  
 11:30—Organ Recital, Paul Carson: KGO  
 12 noon—Luncheon Concert, Rembrandt Trio, direction Eva Garcia: KGO  
 12:15—Western Farm and Home Hour, orchestra direction Edward J. Fitzpatrick: KGO, KHQ, KOMO, KGW, KFI, KFSD, KGH, KTAR 12:45 to 1  
 1—Stringwood Ensemble, direction Charles Hart: KGO  
 1:15—Radio Guild: KGO, KOMO, KGW, KFSD, KGIR, KGH, KSL  
 2:15—NBC Matinee: KGO, KHQ, KOMO, KGW, KFI, KFSD, KTAR; KSL, KOA 2:45 to 3  
 3—Waldorf-Astoria Empire Room Orchestra: KGO, KSL, KFI  
 3:30—The Three Mustachios: KGO  
 3:45—John and Ned: KGO  
 4—Talk by Charles Francis Coe: KGO, KFSD, KTAR, KSL, KOMO  
 4:15—News Service: KGO  
 4:30—Across the Music Counter: KGO  
 5—Cities Service Concert orchestra and the Cavaliers: KGO, KHQ, KOMO, KGW, KECA, KSL  
 6—Friendship Town: KGO, KHQ, KOMO, KGW, KFI, KFSD, KTAR, KSL  
 6:30—Armour program: Edna Kellogg, soprano; male quartet; orchestra direction Roy Shield: KGO, KHQ, KOMO, KGW, KFI, KFSD, KTAR, KSL  
 7—Paul Whiteman's Paint Men, orchestra; Mildred Bailey, blues singer; Jack Fulton, tenor: KGO, KHQ, KOMO, KGW, KFI, KFSD, KTAR, KSL  
 7:30—RKO Theater of the Air: William Hanley, narrator; film, vaudeville and radio stars: KGO, KHQ, KOMO, KGW, KFI, KFSD, KTAR, KSL  
 8—Amos 'n' Andy, blackface comedians: KGO, KHQ, KOMO, KGW, KFI, KFSD, KSL  
 8:15—Brownbill Footlights: Barbara Blanchard, soprano; Eva Gruninger Atkinson, contralto; Ben Klansen, Myron Niesley, tenors; Everett Foster, baritone; Harry Stan-

ton, bass; instrumental quintet; Emil Polak, musical director: KGO, KHQ, KOMO, KGW, KFI, KFSD, KTAR  
 8:30—Deml-Tasse Revue: John P. Medbury, master of ceremonies; Ambassador Hotel Orchestra, direction Jimmie Grier; Loyce White-man, soprano; Donald Novis, tenor; Dick Webster, baritone; Harry Barris, composer-pianist; Ambassador Trio; Jeanne Shock, plainst: KGO, KHQ, KOMO, KGW, KFI, KFSD  
 9—Disturbers of the Air: KGO, KHQ, KOMO, KGW, KFI, KFSD, KTAR  
 9:45—"The Stebbins Boys": KGO, KHQ, KOMO, KGW, KFI  
 10—Richfield News Flashes, Sam Hayes: KGO, KHQ, KOMO, KGW, KFI, KFSD  
 10:15—Piano Capers: Dell Peary and Oscar Young: KGO  
 10:30—Moonlight Meditations: Gail Taylor, soprano; orchestra direction Joseph Hornik: KGO, KOA  
 11—Lofner-Harris Hotel St. Francis Dance orchestra: KGO  
 12 to 1 A.M.—Organ Recital: KGO

**491.5 Meters KFRC Prospect 0100**  
**610 Kcys. 1000 Watts**  
 Don Lee, Inc., San Francisco, Calif.  
 7 A.M.—Seal Rocks Broadcast  
 8—CDLBS, Shell Happytime, conducted by Hugh Barrett Dobbs  
 8:30—Hallelujah Hour  
 9—CBS, Don Bigelow's orchestra  
 9:30—Betty Crocker  
 9:45—Martin Senour program  
 10—CBS, Pabst-ett Varieties  
 10:15—CBS, Columbia Farm Network program  
 10:45—Window Shopping with Wyn  
 11—CBS, The Funny-boners  
 11:15—CBS, The Ann Leaf at the Organ  
 11:25—The Globe Trotter  
 11:30—CBS, Amer. School of the Air  
 12 noon—Noonday Concert  
 1—CBS, Light Opera Gems  
 1:30—CBS, Edna Thomas, Lady from Louisiana  
 1:35—The Globe Trotter  
 1:45—CBS, Curtis Inst. of Music  
 2—Happy Go Lucky Hour  
 3—Feminine Fancies  
 4—CBS, Jimmy Joy's Orchestra  
 4:15—Organ program  
 4:30—CBS, Boswell Sisters  
 4:45—The Globe Trotter  
 4:55—Town Topics  
 5—"Chandu, the Magician"  
 5:15—CBS, Songsmiths  
 5:30—CBS, March of Time  
 6—Pat Frayne's Sports Talk  
 6:15—Sleberling Singers  
 6:30—CBS, Lovely Lady  
 6:45—Studio program  
 7—"To the Ladies"  
 7:15—"Adventures of Black & Blue"  
 7:30—CBS, Nat Shilkret's Orchestra, Alex Gray, soloist  
 7:45—CBS, "Myrt and Marge"  
 8—CBS, Bing Crosby  
 8:15—CBS, Howard Barlow and the Columbia Symphony Orchestra  
 8:30—CBS, Camel Quarter Hour  
 8:45—CBS, Geo. Olson's Orchestra  
 9—Schwartz Ginger Band  
 9:15—Raymond Palge's orchestra; short talk on movie stars by Miss Harris  
 9:30—CBS, Art Krueger's Orchestra  
 9:45—Rudolf Friml and Land of Flowers orchestra  
 10—"Success Talk"  
 10:15—Anson Weeks' Orchestra  
 11—Hal Greyson's Orchestra  
 12 to 1 A.M.—Vagabond of the Air

**309.1 Meters KJR Seneca 1515**  
**970 Kcys. 5000 Watts**  
 Northwest Broad. System, Seattle, Wn.  
 7 A.M.—Synopated Headlines  
 8—NBC, Crosscuts of the Day  
 9—NBC, Stringwood Ensemble  
 9:15—Mary from Proctor's  
 10—NBC, Organ recital  
 11—Abe Brashen's Blue Streaks  
 11:15—The Professor and His Dream Girl  
 11:30—Julia Hayes  
 11:45—NBC, Mormon Tabernacle Organ and Choir  
 12:15—Mardi Gras hour  
 1:15—Seth Maker  
 1:45—Musical Moods  
 2—To be announced  
 2:30—NBC, Old Pappy  
 2:45—NBC, Musical Moments  
 3—NBC, Who Cares?  
 3:45—Tea Time Tales with Mary from Proctor's  
 4—NBC, Stringwood Ensemble  
 4:45—Metropolitan Hour  
 5—NBC, Twilight Tunes  
 5:30—Financial talk  
 5:50—Garden talk  
 6—Knights of Notes  
 6:15—NBC, Rhythm Vendors  
 6:45—NBC, Cecil and Sally  
 7—NBC, Raising Junior  
 7:15—NBC, Scrapbook  
 8—NBC, Joseph Henry Jackson, book review  
 8:15—NBC, Prince Albert Quarter Hour  
 8:30—NBC, Campus Comedians  
 9—Vic Meyers' Trilanon orchestra  
 10—NBC, Earl Burnett's orchestra  
 10:30—NBC, Rendezvous  
 11—NBC, Palace Hotel orchestra  
 11:30—NBC, Tom Gerun and his Bal Tabarin orchestra

**296.6 Meters KQW Columbia 777**  
**1010 Kcys. 500 Watts**  
 Pac. Agric. Foundation, Ltd., San Jose  
 7 A.M.—Breakfast Hour  
 8—Silent period  
 9—Recordings  
 9:30—Dorothy Dean, Homemakers' Hour  
 10:30—Isbell Trio  
 11—Leah Bernhardt Kimball  
 11:30—Cockerell's Old Timers  
 12 noon—Variety program, Betty Jaye  
 12:30—Weather, Farm Market Reports  
 1—Recordings  
 1:30—Friendly Hour, Lena Leland  
 2:30—Recordings  
 3—Gene's Musical Moments  
 3:30—Silent period  
 4:30—Story Time  
 5—Vespers  
 5:30—Dinner Music  
 5:45—Hilo Hawaiians  
 6:15—Francis's program  
 6:30—Farm Market Reports  
 6:45—Radio News and Forum  
 7:45—Bell Laboratories  
 8—San Jose Accordion Club  
 8:30—A. Caro Miller and his Vibraharp  
 9 to 10 P.M.—Studio program

**265.3 Meters KSL Wasatch 3901**  
**1130 Kcys. 5000 Watts**  
 Radio Service Corp., Salt Lake City  
 7:30—NBC, RKO Theatre of the Air  
 8—NBC, Amos 'n' Andy  
 8:15—Keely Ensemble in Tone Pictures  
 8:30—Sweet Coal program of poems and music  
 9:15—Popular music  
 10—Musical varieties  
 10:30—Organ program  
 11 P.M.—Silent

**204 Meters KGA Main 3434**  
**1470 Kcys. 5000 Watts**

- N.W. Broad. System, Spokane, Wash.  
6 A.M.—News, Grain and Livestock Reports  
8—NBC, Crosscuts of the Day  
9—NBC, Stringwood Ensemble  
9:30—To be announced  
10—NBC, Organ concert  
11—Abe Brashen's Blue Streaks  
11:15—The Professor and his Dream Girl  
11:30—Julia Hayes  
11:45—NBC, Mormon Tabernacle Organ and Choir  
12:15—Mardi Gras hour  
1:15—Seth Maker  
1:45—Musical Moods  
2—To be announced  
2:30—Old Flappy  
2:45—NBC, Musical Moments  
3—NBC, Who Cares?  
3:15—NBC, Who Cares?  
4—NBC, Stringwood Ensemble  
4:45—Peerless program  
5—NBC, Twilight Tunes  
5:30—Johnny Muskrat  
5:45—Andy in Candyland  
6:15—NBC, Rhythm Vendors  
6:45—NBC, Cecil and Sally  
7—NBC, Raising Junior  
7:15—NBC, Scrapbook  
8—NBC, Joseph Jackson Book Revue  
8:15—NBC, Prince Albert Quarter Hour  
8:30—NBC, Campus Comedians  
9—NBC, Ralph Kirbery, baritone  
9:05—NBC, Coon-Sanders orchestra  
9:30—To be announced  
10—NBC, Earl Burtnett's orchestra  
10:30—NBC, Rendezvous  
11—NBC, Palace Hotel orchestra  
11:30—NBC, Tom Gerun and his Bal Tabarin orchestra

**361.2 Meters KOA York 5090**  
**830 Kcys. 12,500 Watts**

- General Electric Co., Denver, Colo.  
5 P.M.—NBC, Cities Service concert  
8—NBC, Friendship Town  
6:30—NBC, Armur program  
7—NBC, Paul Whiteman's Paint Men  
7:30—NBC, RKO Theatre of the Air  
8—NBC, Amos 'n' Andy  
8:15—NBC, Prince Albert quarter hour  
8:30—Old Wagon Tongue  
9—NBC, Ralph Kirbery  
9:05—NBC, Coon-Sanders Night Riders  
9:30—NBC, William Stoess and his orchestra  
9:45—Johnny Johnson and his orch.  
10:15—NBC, Piano Capers  
10:30 to 11 P.M.—NBC, Moonlight Meditations

**508.2 Meters KHQ Main 5383**  
**590 Kcys. 1000 Watts**

- Louis Wasmer, Inc., Spokane, Wash.  
7 A.M.—Caterpillar program  
7:30—Breakfast with Burgans  
7:45—NBC, Van and Don  
8—Studio program  
9—NBC, Woman's Club  
9:15—NBC, Beautiful Thoughts  
9:30—Joyner Joys, Walt and Norman  
9:45—Stewart Warner melodies  
10—Song Shopping  
10:15—Inland Empire Dairyman  
10:30—NBC, Magazine of the Air  
11:30—Bell organ recital  
12 noon—Club Bulletin, Lucy Robinson  
12:15—NBC, Farm and Home Hour  
1—Alaska Better Buys  
1:15—Home Owned Business  
1:30—Fashions Fur Facts  
1:45—Gems of Remembrance  
2—NBC Matinee  
3—Studio Parade

- 4—Peerless Dental Hygiene  
4:15—Fifteen friendly minutes  
4:30—Home Comfort Hour  
5—NBC, Cities Service concert  
6—NBC, Friendship Town  
6:30—NBC, Armur Hour  
7—NBC, Paul Whiteman Paint Men  
7:30—NBC, RKO Theater of the Air  
8—NBC, Amos 'n' Andy  
8:15—NBC, Brownblit Footlites  
8:30—NBC, MJB Demi-Tasse Revue  
9—NBC, Disturbers of the Air  
9:45—NBC, Stebbins Boys  
10—NBC, Richfield news flashes  
10:15—Fanchon and Marco entertainers  
10:45—Timely topics  
11—Davenport Hotel dance orchestra  
12 to 12:30 A.M.—Desert Caravan

**325.9 Meters KOMO Elliott 5890**  
**920 Kcys. 1000 Watts**

- Fisher's Blend Station, Inc., Seattle  
6:55 A.M.—Inspirational service  
7—NBC, Organ recital  
7:30—NBC, Organ concert  
7:45—NBC, Van and Don  
8—NBC, Financial service  
8:15—Morning musicale  
9—NBC, Gen. Electric program  
9:15—Home Suggestions program  
10—Barbara Gould beauty talk  
10:15—Tuneful Two  
10:30—NBC, Magazine of the Air  
11:30—Vocal ensemble  
12 noon—Prudence Penny talk  
12:15—NBC, Western Farm and Home Hour  
1—Vocal ensemble  
1:15—NBC, Radio Guild  
2:15—NBC Matinee  
3—Concert orchestra and vocalists  
4—Popular orchestra  
4:45—Stock quotations  
5—NBC, Cities Service concert orch.  
6—NBC, Friendship Town  
6:30—NBC, The Armour Hour  
7—NBC, Paul Whiteman's Painters  
7:30—NBC, Theatre of the Air  
8—NBC, Amos 'n' Andy  
8:15—NBC, Brownblit Footlites  
8:30—NBC, MJB Demi-Tasse Revue  
9—NBC, Disturbers of the Air  
9:45—NBC, Stebbins Boys  
10—NBC, Richfield news flashes  
10:15—Life Saver Success Reporter  
10:30—Aldy Homespun Melodies  
10:35—The Globe Trotter  
10:45—Vocal ensemble  
11—Olympic Hotel Dance Orchestra  
12 to 12:30 A.M.—Theatre organ recital

**236.1 Meters KOL Elliott 4466**  
**1270 Kcys. 1000 Watts**

- Seattle Broadcast Co., Seattle, Wash.  
6:45 A.M.—Top O' the Morning  
7—KOL Time Klock  
7:45—Perky Feather  
8—Shell Happytime, by Dobbste  
8:30—Hallelujah Hour  
9—CBS, Don Bigelow Orchestra  
9:30—CBS, Columbia Revue  
9:45—Dr. Mellor  
10—CBS, Pabstet Varieties  
10:15—Morning melodies  
10:45—Console Capers  
11—CBS, The Funnyboners  
11:15—CBS, Ann Leaf  
11:30—CBS, American School of the Air  
12 noon—"The Carnival," with Billy Sherwood  
1—CBS, Light Opera Gems  
1:30—CBS, Edna Thomas  
1:45—CBS, Curtis Institute of Music  
2—Happy-Go-Lucky Hour  
3—Feminine Fancies  
3:30—Harriet Links  
3:45—Feminine Fancies  
4—Transcriptions  
4:15—Organ Moods

- 4:30—Frank Coomb's Accommodation Train  
5—Puget Sound Crier  
5:30—CBS, The March of Time  
6—Sports Review  
6:15—Isle of Golden Dreams  
6:45—Studio program  
7—McKay Boys  
7:15—"Adventures of Black & Blue"  
7:30—Studio program  
7:45—CBS, "Myrt and Marge"  
8—CBS, Bing Crosby  
8:15—Ballad Hour  
8:30—CBS, Camel Quarter Hour  
8:45—CBS, Geo. Olsen and his music  
9—The Soothers  
9:15—CBS, Hollywood Gossip  
9:30—Wrestling  
10:30—Anson Weeks' orchestra  
11 to 12 midnight—Dance music

**254.1 Meters KEX Atwater 3111**  
**1180 Kcys. 5000 Watts**

- Western Broad. Co., Portland, Ore.  
6:45 A.M.—Farm flashes, weather report and program resume  
7—Late record releases  
8—NBC, Crosscuts of the Day  
9—NBC, Stringwood Ensemble  
10—NBC, Organ recital  
10:30—Studio program  
11—Abe Brashen's Blue Streaks  
11:15—The Professor and His Dream Girl  
11:30—Studio program  
11:45—NBC, Mormon Tabernacle Organ and Choir  
12:15—Mardi Gras hour  
1:15—Seth Maker  
1:45—Musical Moods  
2:30—NBC, Old Pappy  
2:45—NBC, Musical Moods  
3—NBC, Who Cares?  
4—NBC, Stringwood Ensemble  
4:30—Silent period  
8—NBC, Joseph Henry Jackson, book review  
8:15—NBC, Prince Albert Quarter Hour  
8:30—Valvolene program  
8:45—Abe Lyman's Fifteen Minute Show  
9—Tom Mitchell  
9:15—NBC, Coon-Sanders' orchestra  
9:15—NBC, Earl Burtnett's orchestra  
10:30—NBC, Rendezvous  
11—Multnomah Hotel dance orch.  
11:30 to 12 midnight—NBC, Tom Gerun and his Bal Tabarin orchestra

**394.5 Meters KVI Broadway 4211**  
**760 Kcys. 1000 Watts**

- Puget Sound Broad. Co., Tacoma  
6:45 A.M.—Recordings  
7—Dr. Kenyon's Church of the Air  
7:30—Recordings; News Flashes  
8—Shell Happytime, by Dobbste  
8:30—Hallelujah Hour  
9—CBS, Don Bigelow's orchestra  
9:30—CBS, Columbia Revue  
10—Mid morning melodies  
10—NBC, The Funnyboners  
11:15—CBS, Ann Leaf, organist  
11:30—CBS, Amer. School of the Air  
12 noon—CBS, U. S. Marine Band  
12:30—CBS, Arthur Jarrett  
12:45—CBS, Columbia Educa. Features  
1—CBS, Light Opera Gems  
1:30—CBS, Edna Thomas, the Lady from Louisiana  
1:45—CBS, Curtis Institute of Music  
2—Happy-Go-Lucky Hour  
3—Feminine Fancies  
3:30—Dental Clinic of the Air  
4—CBS, Jimmy Joy's orchestra  
4:15—Recordings  
4:30—Studio program  
4:45—Silent period  
10—Anson Weeks' orchestra  
11 to 12 midnight—Hal Greyson's or. orchestra

440.9 Meters **NBC-KPO** Gar. 8300  
680 Kcys. 5000 Watts  
National Broadcast. Co., San Francisco

**Service to KJR, KEX, KGA, KECA, KTAR, KSL, KFSD**

- 7:30 A.M.—Sunrise Serenaders: KPO  
8—Crosscuts of the Log of the Day, Dr. Laurence L. Cross; Southern Harmony Four: KPO, KGA, KJR, KEX  
9—Stringwood Ensemble, direction Charles Hart: KPO, KGA, KEX; KJR 9 to 9:15  
9:30—Helpful Hints to Housewives, Julia Hayes: KPO  
9:45—University of California at Your Service: KPO  
10—Organ Concert, George Nyklicek: KGA, KJR, KEX; KPO 10 to 10:15  
10:15—Vapour: KPO  
10:30—To be announced: KPO  
11—Rhythm Vendors: KPO  
11:30—Tom and Dudd, vocal duo: KPO  
11:45—Mormon Tabernacle Choir and Organ: Edward P. Kimball, organist; Anthony C. Lund, choir director: KPO, KGA, KJR, KEX, KSL  
12:15—Milano Street Singers: KPO  
12:45—Commonwealth Club Luncheon: KPO  
1:30—Snap Shots: Rita Lane, soprano; orchestra direction Jess Norman: KPO  
2:30—Old Pappy: Negro impersonations; Clifford Soubier, songs: KPO, KGA, KJR, KEX  
2:45—Musical Moments: Jules Herbiveau's dance orchestra: KPO, KGA, KJR, KEX  
3—Who Cares? with Professor Bob Bence conducting: KPO, KGA, KEX, KJR  
4—Stringwood Ensemble, direction Charles Hart: KPO 4:45 to 5; KGA, KJR 4 to 4:45; KEX 4 to 4:30  
4—"Discovery Hour" presenting young artists: KPO  
5—Twilight Tunes: Vocalist and pipe organ: KPO, KGA, KGHL  
5:30—Date Book with Stuart Strong: KPO  
5:45—Scotty: KPO  
6—Superba Melodies: Orchestra direction Jess Norman: KPO  
6:15—Rhythm Vendors: Orchestra direction Jess Norman: KPO, KGA, KJR, KGIR  
6:45—Cell and Sally, the comic strip of the air, in "The Funniest Things": KPO, KGA, KJR, KECA  
7—Raising Junior: The Wheatena serial: KPO, KGA, KJR, KECA  
7:15—Scrap Book: Orchestra direction Cy Trobber: KPO, KGA, KJR; KGIR 7 to 7:15; KGHL 7:30 to 8  
8—Joseph Jackson Book Revue: KPO, KGA, KJR, KEX  
8:15—Prince Albert Quarter Hour: Alice Joy, contralto; Paul Van Loan's orchestra; "Ol' Hunch": KPO, KGA, KJR, KEX, KECA, KGIR, KGHL  
8:30—Campus Comedians: Football serial presented by Baldwin McGaw: KPO, KGA, KJR  
9—Ralph Kirby, the Dream Singer: KPO, KGA  
9:05—Coon-Sanders Orchestra from New Yorker Hotel: KPO, KGA; KEX 9:15 to 9:30  
9:30—To be announced: KPO  
9:45—Eva Gruninger Atkinson, contralto: KPO  
10—Earl Burnett's Orchestra: KPO, KGA, KJR, KEX, KECA  
10:30—Rendezvous: KPO, KGA, KJR, KEX

11—Mahlon Merrick and his Palace Hotel Vagabonds: KPO, KGA, KJR  
11:30 to 12 midnight—Tom Gerun and his Bal Tabarin Orchestra: KPO, KGA, KJR, KEX

499.7 Meters **KFSD** Franklin 6353  
600 Kcys. 1000 Watts

- Airfan Radio Corp., Ltd., San Diego  
7:30 A.M.—Studio program  
7:45—NBC, Van and Don  
8—NBC, Financial Service  
8:15—Morning musicale  
8:45—Good Cheer  
9—NBC, Home Circle  
9:15—Amy Lou  
10—Studio program  
10:30—NBC, Woman's Magazine  
11:30—Studio program  
11:45—NBC, Mormon Tabernacle Choir  
12:15 P.M.—NBC, Western Farm & Home  
1—Studio program  
1:15—NBC, Radio Guild  
2:15—NBC Matinee  
3—NBC, Waldorf Empire Room orch  
3:30—Radio Dental Clinic  
4—NBC, Charles Francis Coe  
4:15—Studio program  
5—News items  
5:15—Feature program  
5:45—Novelty program  
6—NBC, Friendship Town  
6:30—Studio program  
6:45—NBC, Cecil and Sally  
7—NBC program  
8—NBC, Amos 'n' Andy  
8:15—NBC, Brownbilt Footlites  
8:30—NBC, Demi-Tasse Revue  
9—NBC, Disturbers of the Air  
9:45—NBC, William Stoe's orch.  
10—NBC, Richfield news flashes  
10:15—Dance music from Little Club  
11:15 to 12 midnight—Studio program

239.9 Meters **KFOX** Phone: 672  
1250 Kcys. 1000 Watts

- Nichols & Warinner, Long Beach, Cal.  
8:30—Steinway Duo Art  
8:45—Popular Airs  
9—Mae Day, beauty talk  
9:10—Air Raiders  
10—Organ, Vera Graham  
10:30—Orange Blossom Girls  
11—Spike and Ike  
11:15—Cine and Carl  
11:30—News Report  
11:45—Organ, Vera Graham  
12 noon—Blue Ribbon Group  
1—Lion's or Masonic Club  
1:30—Squire Wigglesby and his Phonograph  
2—Marti's Musical Bazaar  
2:15—Electrical transcription  
2:30—Tin Pan Alley, Inc.  
3—Three Vagabonds  
3:30—KFOX Salon Group  
4—News Report  
4:15—Dental Clinic of the Air  
4:45—Dance music  
5:45—Peggy and Paul  
6—Marti's House Gang  
6:15—Campus Scams Sorority  
6:30—KFOX School Kids  
6:45—"Black and Blue"  
7—"To the Ladies"  
7:15—Bill and Co  
7:30—The Boy Detective  
7:45—Three Vagabonds  
8—Melody Garden  
8:15—"Chandu"  
8:30—"Harmonious Suggestions"  
9—Pacific Coast Club Rhythm Makers  
9:30—Hearts and Flowers  
9:45—Majestic Ballroom orchestra  
10—Pacific Coast Club Rhythm Makers  
10:30—Rebroadcast from KHJ  
12 to 5 A.M.—Recordings

**CBS**

**Columbia Broadcasting System**

- 9 A.M.—Don Bigelow and his Yoeng's Orchestra: KFBK, KOL, KVI, KFPY, KFRC, KHJ, KGB  
9:30—Columbia Revue: KFBK, KOL, KVI, KFPY, KHJ, KGB  
10—Fabst-et Varietes: KWG, KOL, KVI, KFPY, KOIN, KFRC, KHJ  
10:15—Columbia Farm Community Network Program: KFBK, KMJ, KWG, KHJ  
11—The Funnyboners: KFBK, KMJ, KWG, KOL, KVI, KFPY, KFRC, KGB  
11:15—Ann Leaf at the Organ: KFBK, KMJ, KWG, KOL, KVI, KFPY, KFRC, KHJ, KGB  
11:30—American School of the Air: KFBK, KMJ, KWG, KOL, KVI, KFPY, KFRC, KHJ, KGB  
12 noon—U. S. Marine Band Concert: KFBK, KWG, KVI, KFPY, KHJ, KGB  
12:30—Arthur Jarrett: KFBK, KWG, KVI, KFPY, KGB  
12:45—Columbia Educational Features: KWG, KVI, KFPY, KGB  
1—Light Opera Gems: KFBK, KWG, KOL, KVI, KFPY, KFRC, KHJ, KGB  
1:30—Edna Thomas, Lady from Louisiana: KFBK, KWG, KOL, KVI, KFPY, KGB  
1:45—Curtis Institute of Music Program: KFBK, KWG, KOL, KVI, KFPY, KFRC, KGB  
4—Organalities: KFBK, KWG, KVI, KFPY, KFRC, KHJ, KGB  
4:30—The Boswell Sisters: KWG, KFPY, KFRC, KHJ, KGB  
5—Jimmy Joy's Orchestra: KMJ, KWG, KFPY, KHJ, KGB  
5:30—The March of Time: KFBK, KWG, KOL, KFPY, KOIN, KFRC, KHJ  
6:30—Lovely Lady: KFPY, KOIN, KFRC, KHJ  
7—Cafe Budapest: KFBK, KWG, KFPY, KFRC, KHJ, KGB  
7:30—Music that Satisfies: KFBK, KFPY, KOIN, KFRC, KHJ  
7:45—"Myrt and Marge": KFBK, KMJ, KWG, KOL, KFPY, KOIN, KFRC, KHJ  
7:45—The Street Singer: KGB  
8—Bing Crosby: KFBK, KMJ, KWG, KOL, KFPY, KOIN, KFRC, KHJ  
8:15—Howard Barlow and the Columbia Symphony Orchestra: KFPY, KGB  
8:30—The Camel Quarter Hour: KFBK, KMJ, KWG, KOL, KFPY, KOIN, KFRC, KHJ  
8:45—George Olsen and his orchestra: KWG, KOL, KFPY, KGB  
9—Ben Bernie and his orchestra: KFBK, KFPY, KGB  
9:15—Resinol Program: KFBK, KMJ, KOL, KFPY, KOIN, KFRC, KHJ  
9:30—Art Krueger and his orchestra: KFPY, KHJ, KGB

384.4 Meters **KTM** Exposition 1341  
780 Kcys. 1000 Watts

- Pickwick Broad. Corp., Los Angeles  
3—Recorded program  
4—KTM Shopper, with records  
5—Silent period  
5—Dance orchestra  
8:15—Utah Trail Boys  
8:30—KTM Miniature Symphony  
8:45—Concert orchestra  
9—Beverly Hillbillies  
10—Dance orchestra (transcription)  
10:30—Utah Trail Boys  
10:45—Bartley Sims at the organ  
11—Ballyhooley  
11:30 to 1 A.M.—Recorded program



**285.5 Meters KNX Hemp. 4101**  
**1050 Kcys. 5000 Watts**  
 L. A. Evening Express, Los Angeles  
 6:45 A.M.—Bill Sharples and his gang  
 8:45 A.M.—Inspirational talk and prayer  
 9—Kate Brew Vaughn, Home Econ.  
 9:30—News  
 9:45—Maxine's Shopping Service  
 10—Eddie Albright's Family  
 10:30—Georgia O. George, hair talk  
 12 noon—News Items  
 12:15 P.M.—Dori Balli  
 12:30—Dr. John Matthews  
 1—New Paris Inn broadcast; Jack Carter, "The Boy from London,"  
 2—Eddie Albright, late fiction  
 3—Bill Hatch presents:  
 3:30—Federation of Women's Clubs  
 4—Travelogue  
 4:15—Records; announcements, stocks  
 4:30—Maxine's Shopping Service  
 5:15—Rabbi Winkler  
 5:45—Town Crier's Tips; places to dine, entertainment, etc.  
 6—News  
 6:15—KNX ensemble  
 6:30—Lil' Joe Warner and his Jolly Journal  
 6:45—KNX ensemble  
 7—Frank Watanabe and the Honorable Archie  
 7:15—Violin choir  
 7:45—Bobrick Girls  
 8—Royal Order of Optimistic Nuts  
 9—Maxwell House Dixie ensemble  
 9:30—News  
 9:45—Fight from Hollywood Legion Stadium  
 10:45—Arizona Wranglers  
 11—New Paris Inn broadcast; Jack Carter, "The Boy from London," special announcer  
 12 to 1 A.M.—Jackie Taylor and his orchestra from Jane Jones' Night Club

**333.1 Meters KHJ VAndike 7111**  
**900 Kcys. 1000 Watts**  
 Don Lee, Inc., Los Angeles, Calif.  
 7:01 A.M.—Inspirational talk  
 7:06—News briefs and records  
 8—Shell Happytime, conducted by Hugh Barrett Dobbs  
 8:30—Hallelujah Hour  
 9—"Jack and Grace"  
 9:15—CBS, Don Bigelow's orchestra  
 9:30—CBS, Columbia Revue  
 9:45—Don and Betty  
 10—CBS, Pabst-ett program  
 10:15—CBS, Chicago studio program  
 11—Piano recital  
 11:15—CBS, Ann Leaf  
 11:30—CBS, American School of the Air  
 12 noon—CBS, U. S. Marine Band  
 12:30—World-wide news  
 12:45—Beauty talk  
 1—CBS, Light opera gems  
 1:30—Times Forum  
 2—Happy-Go-Lucky Hour  
 4—CBS, Jimmy Joys orchestra  
 4:15—To be announced  
 4:30—CBS, The Boswell Sisters  
 4:45—To be announced  
 5:15—Town topics; news items  
 5:30—CBS, "March of Time"  
 6—To be announced  
 6:30—"Them Gels"  
 6:45—Studio program  
 7—"To the Ladies"  
 7:15—"Adventures of Black & Blue"  
 7:30—CBS, Chesterfield  
 7:45—CBS, "Myrt and Marge"  
 8—CBS, Bing Crosby  
 8:15—Chandu the Magician  
 8:30—CBS, Morton Downey and the Camel Orchestra  
 8:45—CBS, Geo. Olson and his music

9—CBS, Ben Bernie's orchestra  
 9:15—Hollywood gossip  
 9:30—CBS, Art Krueger & his orch.  
 10—World-wide news  
 10:05—Life Savers Success Interview  
 10:10—Anson Weeks' orchestra  
 10:30—Gene Quaw's orchestra  
 11—Roosevelt dance orchestra  
 12 to 1 A.M.—Recordings

**468.5 Meters KFI Westcott 0337**  
**640 Kcys. 50,000 Watts**  
 Earle C. Anthony, Inc., Los Angeles  
 6:45 A.M.—Male quartet  
 7—Dr. Seixas, health exercises  
 7:15—Piano interlude  
 7:30—N. Y. opening stock market quotations  
 7:45—NBC, Van and Don, the Two Professors  
 8—Studio program  
 9—NBC, Gen. Elec. Home Circle  
 9:15—NBC, Beautiful Thoughts  
 9:30—Lou Gordon, tenor, and Betty Travis, violinist  
 10—Beauty talk by Mr. Willats  
 10:15—Helen Guest, ballads, and Sally Hill, speaker  
 11:30—NBC, Magazine of the Air  
 11:30—Household talk by Julia Hayes  
 11:45—Federal & state mkt. reports  
 12 noon—Dept. of Agriculture talk  
 12:15—NBC, Western Farm and Home Hour  
 1—News release  
 1:15—Ann Warner chats with her neighbors  
 1:45—Studio program  
 2:30—NBC Matinee  
 3—Studio program  
 5—Bohemians dance band  
 5:30—Kenny Gillum, songs  
 5:45—Studio program  
 6—NBC, Friendship Town  
 6:30—NBC, Armour Hour  
 7—NBC, Paul Whiteman's Painters  
 7:30—NBC, RKO program  
 8—NBC, Amos 'n' Andy  
 8:15—NBC, Brownbill Footlites  
 8:30—NBC, MJB Demi-Tasse Revue  
 9—NBC, Disturbers of the Air  
 9:45—Concert orchestra  
 10—NBC, Richfield news flashes  
 10:15—Concert orchestra  
 10:30 to 12 midnight—Jimmie Grier and his Hotel Ambassador Orch.

**209.7 Meters KECA West. 0337**  
**1430 Kcys. 1000 Watts**  
 Earle C. Anthony, Inc., Los Angeles  
 10 A.M.—News release  
 10:15—Health Exercises  
 10:30—Around the House with Roy Leffingwell  
 11—German Lesson, Annette Doherty  
 11:35—Record program  
 12 noon—Biltmore concert orchestra  
 12:45—Studio program  
 1:30—Chaparral Club  
 1:45—Bob, Bunny and Junior  
 2—Recorded program  
 2:15—Organ recital, Roy Ringwald  
 3:15—Ballads on approval  
 4—Record program  
 4:15—Big Brother Ken & his Kiddies  
 4:30—Frank Kneeland, baritone  
 4:45—News release  
 5—NBC, Cities Service hour  
 6—Nick Harris program  
 6:30—Royce and Ronald, the Alabama Boys  
 6:45—NBC, Cecil and Sally  
 7—NBC, Raising Junior  
 7:15—Orchestra  
 7:45—R. W. Shirey  
 8—Studio program  
 8:15—NBC, Prince Albert quarter hour  
 8:30—Stove Poker Philosopher and Emma Hirst, vocalist  
 9:30—Earl Burnnett's orchestra  
 10:30 to 10:45 P.M.—News release

**225.4 Meters KGB Franklin 6151**  
**1330 Kcys. 500 Watts**  
 Don Lee, Inc., San Diego, California  
 7 A.M.—Records; news items; stocks  
 8—Shell Happytime, conducted by Hugh Barrett Dobbs  
 8:30—Hallelujah Hour  
 9—CBS, Don Bigelow's orchestra  
 9:30—Betty Crocker  
 9:45—Popular music (records)  
 10—Blanche Wood's shopping tour  
 11—CBS, Columbia Artists Recital  
 11:30—CBS, Amer. School of the Air  
 12 noon—CBS, Columbia Salon Orch.  
 12:30—CBS, Arthur Jarrett  
 12:45—CBS, Columbia educational features  
 1—Stock quotations  
 1:05—CBS, Light opera gems  
 1:45—CBS, Edna Thomas, the Lady from Louisiana  
 2—Happy-Go-Lucky Hour  
 3—Feminine Fancies  
 4—CBS, Bobby Meeker's orchestra  
 4:30—Jack Parker  
 4:45—Vera Van  
 5—News reel and town topics  
 5:15—CBS, Songsmiths  
 5:30—Sunset sketches  
 6—CBS, Bobby Meeker's orchestra  
 6:30—Gene Quaw, dinner music  
 7—To the Ladies  
 7:15—J. Warde Hutton's concert ensemble  
 7:30—CBS, Music that Satisfies  
 7:45—Oldsmobile program  
 8—To be announced  
 8:15—CBS, Jack Miller  
 8:30—CBS, Camel quarter hour  
 8:45—CBS, Dance music  
 9—CBS, Ben Bernie's orchestra  
 9:30—To be announced  
 10—News reel of the air  
 10:05—Culp's Almanac of the Air  
 10:15—Anson Weeks' orchestra  
 10:30—Gene Quaw's orchestra  
 11 to 12 midnight—Hal Greyson's or.

**526 Meters KMTR Holly. 3026**  
**570 Kcys. 500 Watts**  
 KMTR Radio Corp., Hollywood, Cal.  
 7 A.M.—Breakfast Club program  
 8—Stock quotations  
 8:05—Breakfast Club program  
 9—Selected records  
 9:15—Robert Noble, Ambassador of Happiness  
 9:30—Selected records  
 9:45—University of California program  
 10—Selected records  
 10:30—Scientific Serenaders  
 11—Stuart Hamblin and His Southern Aces  
 11:30—Selected records  
 11:45—Public and city officials  
 12 noon—The Globe Trotter  
 12:15—Hi Noon Hi Lites  
 1—Banjo Boys  
 1:30—Two Professors  
 2—Happiness Revue  
 4—Musical Messengers  
 5—Selected records  
 5:45—The Globe Trotter  
 6—Twilight Melodist  
 6:30—Ethiopian Oriental Supper Club  
 7—Herald Sports  
 7:15—The Pacemakers  
 7:30—Studio program  
 7:45—The Twenty-two Fifties  
 8—Musical comedy selections  
 8:30—Happy Feet  
 9—Harry Geise and His Happy Guys  
 9:30—Lives of Composers, Harold Curtis and Robert Noble  
 10—The Green Joker serials  
 10:15—Singing Sherwoods  
 11—Eleven O'Clock Music Box  
 12:30 to 7 A.M.—Ship-a-Hoy program

# SATURDAY Programs · · · January 16, 1932

**243.8 Meters KYA Prospect 3456**  
**1230 Kcys. 1000 Watts**  
 Pac. Broadcast Corp., San Francisco  
 7:30 A.M.—Charlie Glenn, Songs of Yesteryear  
 7:45—Popular hits  
 8—Metropolitan hour  
 9—Organ melodies  
 9:30—Popular melodies  
 10—Sunshine hour  
 11—Salon melodies  
 11:15—Manhattan Moods  
 11:30—Novelty bits  
 11:45—Hitsunes of song and dance  
 12 noon—Church bulletin of the air  
 12:15—On Parade  
 12:30—Popular Songsters  
 1—Cal King's Country Store  
 1:30—Musical contrasts  
 2—Elmer Vincent, organist  
 3—Broadway Echoes  
 3:30—Concert memories  
 4—Artist celebrities  
 4:30—Dental Clinic of the Air  
 5—Metropolitan hour  
 6—Revue  
 6:30—Salon music  
 6:45—Henry Starr: "Hot Spot of Radio"  
 7—Challenge radio varieties  
 7:15—Adele Burlan, songs  
 7:30—News bulletin  
 7:45—Sydney Dixon, song recital  
 8—To be announced  
 9:45—"Hap and Jack," rapid fire song writers  
 10—News bulletin  
 10:15—Radio Sandman Hour  
 11 to 12 midnight—Concert memories

**535.4 Meters KTAB Garfield 4700**  
**560 Kcys. 1000 Watts**  
 Assoc. Broadcasters, Oakland, Calif.  
 7 A.M.—Rise and Shine  
 7:30—Radio Shopping News  
 8:30—Recorded program  
 9—Morning Prayer Hour  
 9:30—Dr. J. Douglas Thompson  
 10—Household Hour  
 10:30—News Service  
 10:45—Dr. B. L. Corley  
 11—The Old Californian  
 11:30—Radio Shopping News  
 12:15—Dr. R. M. McLain  
 12:30—News Service  
 12:35—Echoes of Portugal  
 1:05—Theatre of the Air  
 1:30—Records  
 2—Masters Album  
 3—Dr. Wade W. Forrester  
 3:15—Records  
 3:30—Tommy Tucker  
 4—Studio program  
 4:30—Radio Shopping News  
 5:30—Dr. J. Douglas Thompson  
 6—Records  
 6:30—Ernie Smith in the "Sport Page of the Air"  
 6:45—Breuner's Reporter  
 7—Organ program  
 7:15—The Melody Girl  
 7:30—Oakland Post Enquirer funnies  
 7:45—Dance Music  
 8—Vaudeville of the Air  
 8:15—Dixie Singers  
 8:30—Opera in Miniature  
 8:45—The Buccaneers  
 9—Sweet and Low Down  
 10—Moment Musicale  
 11 to 1 A.M.—Jimmie Kendrick's Nite Owls



**HELEN GUEST**  
 KFI-KECA—Vocalist

**322.4 Meters KROW Glenc. 6774**  
**930 Kcys. 1000 Watts**  
 Educa. Broad. Corp., Oakland, Calif.  
 8 A.M.—Charlie Glenn  
 8:30—Recordings  
 9—Silent period  
 1—Weather forecast  
 1:05—Latin-American program  
 2—Charlie Glenn  
 2:30—Union Mutual Life  
 2:40—Recordings  
 3—Phantoms of the Air  
 3:30—Audition Hour  
 4—Wallele Trio  
 4:30—Charlie Pacheco  
 5—Lois Feeley, soprano  
 5:15—Betty and Alvin in "Rain or Shine"  
 5:30—Wade Forrester's Sunshine Hour  
 6—Silent period  
 7:30—Latin-American program  
 8:30—Geo. Hepbourn, Irish comedian  
 8:45—Italian program  
 9:30—Swanee Serenaders  
 9:45—Organ Moods, Vivian Moore  
 10—Bill Johnston, tenor  
 10:15 to 11 P.M.—Mystic Knights of the Sea

**322.4 Meters KFWI Franklin 0200**  
**930 Kcys. 500 Watts**  
 Radio Entertainments, San Francisco  
 7 A.M.—Eye-opener program  
 8—Silent period  
 9—Popular Tunes  
 10:15—Bellevue Hotel program  
 10:30—Dr. T. G. Linebarger  
 11—"Kiddies" program  
 12:15—Alburtus  
 12:45—Recordings  
 1—Silent period  
 6—Dinner Dance Music  
 7—Bob Robb's sport sheet  
 7:15—Bellevue Hotel program  
 7:30—Silent period  
 11—Melodies of the Masters  
 12 to 1 A.M.—Dedication Hour

**491.5 Meters KFRC Prospect 0100**  
**610 Kcys. 1000 Watts**  
 Don Lee, Inc., San Francisco, Calif.  
 7 A.M.—Seal Rocks: stock quotations  
 8—Shell Happytime, conducted by Hugh Barrett Dobbs  
 8:30—CBS, Columbia Revue  
 9—Don Bigelow's Orchestra  
 9:45—CBS, Wingate Athletic prog.  
 10—Junior Artists program  
 10:30—CBS, Columbia Farm Network program  
 11—CBS, The Funny-boners  
 11:15—CBS, Saturday Syncoptors  
 11:30—CBS, Columbia Salon Orch.  
 12 noon—Noonday Concert  
 1—CBS, Ann Leaf at the Organ  
 1:30—New York Stock quotations  
 1:35—CBS, Spanish Serenades  
 2—CBS, Eddie Duchin's orchestra  
 2:30—CBS, Bert Lown's orchestra  
 3—CBS, Arthur Jarrett  
 3:15—CBS, Dave Abrams' Barn orchestra  
 3:30—CBS, Don Bigelow's orchestra  
 3:45—CBS, Connie Boswell  
 4—CBS, Frederic William Wile  
 4:15—Mark Hopkins Tea Dance orchestra  
 5—CBS, Colonel Stoopnagle and Budd  
 5:15—CBS, Philharmonic Symphony Orchestra under direction of Leopold Stokowski  
 7—CBS, National Radio Forum  
 7:15—Adventures of Black and Blue  
 7:30—CBS, Nat Shilkret's Orchestra, Alex Gray, soloist  
 7:45—CBS, Jack Miller and Orch.  
 8—CBS, Bing Crosby  
 8:15—CBS, Don Redman's Orch.  
 8:30—CBS, Camel Quarter Hour  
 8:45—Orchestra and quartet  
 9—Merrymakers  
 9:30—CBS, St. Moritz orchestra  
 9:45—Tillie the Toller  
 10—Vincent Lopez  
 10:15—Anson Weeks' Orchestra  
 11—Hal Greyson's orchestra  
 12 to 1 A.M.—Vagabond of the Air

**296.6 Meters KQW Columbia 777**  
**1010 Kcys. 500 Watts**  
 Pac. Agric. Foundation, Ltd., San Jose  
 7 A.M.—Breakfast Hour  
 8—Silent period  
 9:30—Homemaker's Hour, Dorothy Dean  
 10:30—Isbell Trio  
 11—Leah Bernhardt Kimball  
 11:30—Cockerel's Old Timers  
 12 noon—Variety program, Betty Jaye  
 12:30—Weather, Farm Market Reports  
 1—Recordings  
 1:30—Friendly Hour, Lena Leland  
 3—Gene's Musical Moments  
 3:30—Silent period  
 4:30—Children's program  
 5—Vespers  
 5:30—Dinner Music  
 6—Studio feature  
 6:15—Franco's program  
 6:30—International Quartet  
 6:45—Radio news and forum  
 7—News releases  
 7:20—San Jose Better Business Bureau  
 7:45—The Caterpillar Crew  
 8—Studio Music  
 8:30—Ralph Simmons  
 8:45—Songs from Over the Sea  
 9 to 10 P.M.—Italian Hour

379.5 Mtrs. **NBC-KGO** Sutter 1920  
790 Kcys. National Broadcast. Co., San Francisco  
Service to **KHQ, KOMO, KGW,**  
**KFI, KOA, KSL, KTAR,**  
**KECA, KFSD**

- 7 A.M.—Organ Recital, Paul Carson: KGO, KOMO 7:30 to 7:45  
7:45—Van and Don, the Two Professors; songs and dialogue: KGO, KHQ, KOMO, KGW, KFI, KFSD, KTAR, KSL  
8—Financial Service program: KGO, KFSD, KGW  
8:15—Two Seats in the Balcony: KGO, KOMO, KGW, KFI  
8:30—Keys to Happiness: KGO, KOMO, KGW, KFI, KTAR  
9—John and Ned, songs and dialogue: KGO  
9:15—Beautiful Thoughts: Chuck, Ray and Gene, harmony trio; Irma Glenn, organist; Gene Arnold, narrator: KGO, KHQ, KGW, KFI, KTAR  
9:30—National Farm and Home Hour: KGO, KHQ, KOMO, KGW, KFI, KFSD, KSL; KTAR 10 to 10:30  
10:30—Woman's Magazine of the Air, Bennie Walker, editor: KGO, KHQ, KOMO, KGW, KFI; KFSD, KTAR 10:50 to 11:10  
11:30—Organ Recital, Paul Carson: KGO; KFI 11:45 to 12  
12 noon—Luncheon Concert, instrumental ensemble: KGO, KFSD  
12:15—Cosmopolitans, orchestra direction Edward J. Fitzpatrick: KGO, KFSD; KFI 12:30 to 1  
1—Stringwood Ensemble, direction Charles Hart: KGO, KFSD  
2—Hill Billies: Charles Marshall, Johnnie O'Brien, Johnnie Toffoli, Ace Wright, Charles Craver: KGO, KTAR, KGHL  
2:30—Rembrandt Trio, direction Eva Garcia: KGO, KGHL, KFI; KGW 2:45 to 3  
3:30—Ray Perkins, the Old Topper: KGO, KHQ, KOMO, KGW, KFI, KSL  
3:45—Mr. Bones & Co.: KGO  
4—Hotel St. Francis Salon orchestra, direction Edward J. Fitzpatrick: KGO  
5—Danger Fighters, dramatic sketch; orchestra direction Thomas Belviso: KGO, KHQ, KOMO, KGW, KFI, KFSD, KTAR, KSL  
5:30—National Advisory Council on Radio in Education: KGO, KHQ, KOMO, KGW, KFI, KFSD, KTAR, KSL, KGIR, KGHL  
6—Arthur Pryor and his orchestra, male quartet: James Melton, Lewis James, tenors; Phil Dewey, baritone; Wilfred Glenn, bass: KGO, KHQ, KOMO, KGW, KFI, KFSD, KTAR, KSL  
6:30—The First Nighter, drama with June Meredith and Don Ameche; Harry Kogen's orchestra: KGO, KHQ, KOMO, KGW, KFI, KFSD, KTAR, KSL  
7—Lucky Strike Dance Hour with Walter Winchell: KGO, KHQ, KOMO, KGW, KFI, KFSD, KTAR, KSL, KGU  
8—Amos 'n' Andy, blackface comedians: KGO, KHQ, KOMO, KGW, KFI, KFSD, KSL  
8:15—Gillmore Circus: Roy Kellog, ringmaster; Duke Atterbury and Ken Gillum, clowns: KGO, KOMO, KGW, KFI  
8:45—The Freshmen, dance orchestra direction Mart Grauenhorst: KGO, KOMO, KFI

9—El Sidelo Minstrels: Henry Shumer, interlocutor; Charles Marshall, Harold Peary, end men; male quartet; orchestra direction Joseph Hornik: KGO, KHQ, KOMO, KGW

9:30—Associated Spotlight Revue: Dramatic, vocal and instrumental artists; Cecil Underwood, master of ceremonies: KGO, KHQ, KOMO, KGW, KFI

Ninety minutes of musical merit are promised NBC listeners when another Associated Spotlight Revue goes on the air tonight between 9:30 and 11 o'clock.

Features of the presentation include Walter Beban and his dramatic burlesque, the School Days act, Bobbe Deane and Bennie Walker in more of their musical parodies, Cecil Underwood, the master of ceremonies; Earl Hodgins, Harold Peary, Captain William Royle, Irving Kennedy and the three Coquettes.

11—Lofner-Harris Hotel St. Francis Dance orchestra: KGO, KOMO  
12 to 1 A.M.—Organ Recital: KGO

340.7 Meters **KLX** Lake. 6000  
880 Kcys. 500 Watts  
Tribune Pub. Co., Oakland, Calif.

- 7 A.M.—Morning exercises and entertainment; 7:35 Opening New York Stocks  
8—Recorded program  
9—Modern Homes period  
9:30—Clinic of the Air  
10:15—San Francisco Stocks; financial information; weather  
10:30—Better Business Bureau talk  
11—Classified Advertising Hour  
12 noon—Closing San Francisco Stocks  
12:05—Jack Delaney and his Band  
1—Jean's Hi-Lights  
2—Recordings  
3—Helen Parmelee, pianist  
3:30—Records  
4:30—Brother Bob's Club  
5—Chapel of the Oaks program  
5:30—The Three Cocoanuts  
6—KLX Trio  
7—News Items  
7:30—Helen Parmelee, pianist  
8—Faucit Theater of the Air  
8:30—Helen Parmelee, pianist  
8:45—Sports News  
9—Musical Soiree: John Wharry Lewis, violinist; L. G. French, baritone; Helen Wegman Parmelee, pianist and Muriel Scherrubie, soprano  
10 to 11 P.M.—Dance program

280.2 Meters **KJBS** Ord. 4148-49  
1070 Kcys. 100 Watts  
J. Brunton & Sons, San Francisco

- 6 A.M.—Alarm Klok Klub  
8—Variety records  
9—Assoc. Food Stores' program  
9:30—Recorded program  
10—Reporter of the Air  
10:05—Recordings  
11:15—Rainbow Musical program  
11:30—Concert Music  
12 noon—House of Music  
12:15—Popular Vocal Selections  
12:30—Transitone program  
12:45—Variety program  
1—Popular records  
2:30—German Airs  
2:45—Speak-Easy Time, records  
3—Reporter of the Air  
3:05—Favorite records  
3:30—Jerry McMillan, pianist  
4—Recordings  
5:15—Silent period  
12:01 to 8 A.M.—Owl program

## CBS

Columbia Broadcasting System

- 8 A.M.—Adventures of Helen and Mary: KFPY  
8:30—Columbia Revue: KFPY  
8:55—Talk by Ray Sherman: KFPY  
9—Don Bigelow and his Yeong's Orchestra: KFBK, KOL, KVI, KFPY, KFRC, KHJ, KGB  
9:45—Wingate Athletic Program: KFBK, KWG, KVI, KFPY, KFRC, KHJ, KGB  
10—Columbia Farm Community Network Program: KFBK, KMJ, KWG, KFPY, KFRC, KHJ  
11—The Funnyboners: KFBK, KWG, KOL, KVI, KFPY, KFRC, KHJ, KGB  
11:15—Saturday Synchronizers: KFBK, KWG, KOL, KVI, KFPY, KFRC, KHJ, KGB  
11:30—Columbia Salon Orchestra: KFBK, KWG, KOL, KVI, KFPY, KFRC, KHJ, KGB  
12 noon—Four Clubmen: KFBK, KWG, KVI, KFPY, KHJ, KGB  
12:30—Rhythm Kings: KFBK, KWG, KVI, KFPY, KHJ, KGB  
1—Ann Leaf at the Organ: KFBK, KWG, KOL, KVI, KFPY, KFRC, KHJ, KGB  
1:30—Spanish Serenade: KFBK, KWG, KOL, KVI, KFPY, KFRC, KGB  
2—Eddie Duchin and his Central Park Casino Orchestra: KFBK, KMJ, KWG, KOL, KVI, KFPY, KFRC, KHJ, KGB  
2:30—Bert Lown and his Biltmore Orchestra: KFBK, KMJ, KWG, KOL, KVI, KFPY, KFRC, KHJ, KGB  
3—Arthur Jarrett: KFBK, KWG, KOL, KVI, KFPY, KFRC, KHJ, KGB  
3:15—Olympic Games Interviews: KFBK, KMJ, KWG, KOL, KVI, KFPY, KFRC, KHJ, KGB  
3:30—George Hall and his Hotel Taft Orchestra: KFBK, KMJ, KWG, KOL, KVI, KFPY, KFRC, KHJ, KGB  
3:45—Connie Boswell: KFBK, KMJ, KWG, KOL, KVI, KFPY, KFRC, KHJ, KGB  
4—The Political Situation in Washington Tonight: KFBK, KWG, KVI, KFPY, KFRC, KHJ, KGB  
4:30—Reis and Dunn: KFBK, KWG, KVI, KFPY, KFRC, KGB  
5—Colonel Stoopnagle and Budd: KFBK, KMJ, KWG, KOL, KFPY, KFRC, KHJ, KGB  
5:15—Leopold Stokowski and his Philadelphia orchestra: KOL, KVI, KHJ, KFRC  
7—National Radio Forum: KFBK, KMJ, KWG, KOL, KFPY, KFRC, KHJ, KGB  
7:15—Chicago Variety Program: KFOR, KFBK, KWG, KOL, KFPY, KFRC, KHJ, KGB  
7:30—Music that Satisfies: KFBK, KMJ, KFPY, KOIN, KFRC, KHJ  
7:45—Jack Miller and his orchestra: KFBK, KFPY, KFRC, KHJ, KGB  
8—Bing Crosby: KFBK, KMJ, KWG, KOL, KFPY, KOIN, KFRC, KHJ  
8:15—Don Redman and his Connie's Inn Orchestra: KFBK, KMJ, KFPY, KFRC  
8:30—The Camel Quarter Hour: KFBK, KMJ, KWG, KOL, KFPY, KOIN, KFRC, KHJ  
8:45—Enric Madriguera's Cuban Biltmore Orchestra: KOL, KFPY  
9—Oberlin College Program: KFBK, KMJ, KOL, KFPY, KGB

**236.1 Meters KOL Elliott 4466**  
**1270 Kcys. 1000 Watts**  
 Seattle Broadcast Co., Seattle, Wash.

6:45 A.M.—Top O' the Morning  
 7—KOL Time Klack  
 7:45—Perky Feather  
 8—Shell Happytime, by Dobbsie  
 8:30—CBS program  
 9:30—CBS, Don Bigelow and his orchestra  
 9:45—Dr. Mellor  
 10—Ballad Hour  
 10:15—Morning Melodies  
 10:45—Console Capers  
 11—CBS, The Funnyboners  
 11:15—CBS, Syncopators  
 11:30—CBS, Columbia Salon orch.  
 12 noon—"The Carnival," with Billy Sherwood  
 1—CBS, Ann Leaf  
 1:30—CBS, Spanish Serenade  
 2—CBS, Eddie Duchin  
 2:30—CBS, Bert Lown and his orch.  
 3—CBS, Arthur Jarrett  
 3:15—CBS, Dave Abraham's Orch.  
 3:30—CBS, Don Bigelow and his orchestra  
 4—Transcriptions  
 4:15—Organ Moods  
 4:30—Frank Coombs' Train  
 4:45—Organ Moods  
 5—CBS, Colonel Stoopnagle and Budd  
 5:15—CBS, Philharmonic Symphony Orchestra  
 7—CBS, National Radio Forum  
 7:15—Adventure of Black & Blue  
 8—CBS, Bing Crosby  
 8:15—Ballad Hour  
 8:30—CBS, Camel Quarter Hour  
 8:45—CBS, George Olsen and his orchestra  
 9—CBS, Guy Lombardo  
 9:30—CBS, St. Moritz orchestra  
 10—Anson Weeks' orchestra  
 11 to 12 midnight—Dance orchestra

**309.1 Meters KJR Seneca 1515**  
**970 Kcys. 5000 Watts**  
 Northwest Broad. System, Seattle, Wn.

7 A.M.—Syncoated Headlines  
 8—NBC, Crosscuts of the Day  
 9—NBC, Stringwood Ensemble  
 9:30—NBC, Morning Melodists  
 10—NBC, Familiar Songs  
 10:30—Blue Streaks  
 10:45—The Professor and His Dream Girl  
 11—NBC, National Republican Club Saturday discussions  
 12:30 P.M.—NBC, Hello Marie  
 12:45—NBC, Rhythmic Serenades  
 1:30—NBC, Phil Spitalny Tea Dantesante  
 2—NBC, Colorado Cowboys  
 2:15—NBC, America at Work  
 2:45—NBC, Ballad Singers  
 3—NBC, Waldorf-Astoria Empire Room Orchestra  
 3:30—NBC, Musical Echoes  
 4—NBC, John Fogarty, tenor  
 4:15—NBC, Laws that Safeguard Society  
 4:30—NBC, News Service  
 4:45—NBC Favorites  
 5—NBC, Ugabooa Island  
 5:30—Financial talk  
 5:40—Produce quotations  
 5:50—Garden talk  
 6—NBC, Stringwood Ensemble  
 6:15—NBC, Rhythm Vendors  
 6:45—NBC, Cecil and Sally  
 7—NBC, Raising Junior  
 7:15—NBC, Jack Coakley's Syncopators  
 8—Esperanto lesson  
 8:15—NBC, Prince Albert Quarter Hour  
 8:30—NBC, Rudy Vallee & orchestra  
 9—Ralph Kirby, baritone  
 9:05—Coon-Sanders' Night Riders

9:30—Vic Meyers' Trianon orchestra  
 10—NBC, Earl Burtnett's orchestra  
 10:30—NBC, Whispering Strings  
 11—NBC, Palace Hotel orchestra  
 11:30—NBC, Organ concert

**254.1 Meters KEX Atwater 3111**  
**1180 Kcys. 5000 Watts**  
 Western Broad. Co., Portland, Ore.

6:45 A.M.—Farm flashes, weather report and program resume  
 7—Late record releases  
 8—NBC, Crosscuts of the Day  
 9—NBC, Stringwood Ensemble  
 10—NBC, Familiar songs  
 10:30—Blue Streaks  
 10:45—The Professor and His Dream Girl  
 11—NBC, National Republican Club Saturday discussions  
 12:30 P.M.—NBC, Hello Marie  
 2—NBC, Colorado Cowboys  
 2:45—NBC, Ballad Singers  
 3—NBC, Waldorf-Astoria Empire Room Orchestra  
 3:30—NBC, Musical Echoes  
 4—NBC, John Fogarty  
 4:15—NBC, Laws that Safeguard Society  
 4:30—Silent period  
 4:45—NBC, Children's play  
 8:15—NBC, Prince Albert Quarter Hour  
 8:30—NBC, Rudy Vallee & orchestra  
 9—Tom Mitchell  
 9:15—Apostolic Faith services  
 9:45—NBC, Coon-Sanders' Night Riders  
 10—NBC, Earl Burtnett's orchestra  
 10:30—NBC, Whispering Strings  
 11—Multnomah Hotel dance orchestra  
 11:30 to 12 midnight—NBC, Organ Melodies

**394.5 Meters KVI Broadway 4211**  
**760 Kcys. 1000 Watts**  
 Puget Sound Broad. Co., Tacoma

6:45 A.M.—Recordings  
 7—Dr. Kenyon's Church of the Air  
 7:30—Recordings and News Flashes  
 8—Shell Happytime, by Dobbsie  
 8:30—DLBS, Hallelujah Hour  
 9—CBS, Don Bigelow's orchestra  
 9:30—CBS, Don Bigelow's orchestra  
 9:45—CBS, Wingate athletic program  
 10—Mid-Morning Melodies  
 11—CBS, The Funny Boners  
 11:15—CBS, Saturday Syncopators  
 11:30—CBS, Columbia Salon orch.  
 12 noon—CBS, Four Clubmen  
 12:30—CBS, Rhythm Kings  
 1—CBS, Ann Leaf, organist  
 1:30—CBS, Spanish Serenade  
 2—CBS, Eddie Duchin and his Casino orchestra  
 2:30—CBS, Bert Lown and his Biltmore orchestra  
 3—CBS, Arthur Jarrett  
 3:15—CBS, Dave Abram's orch.  
 3:30—Dental Clinic of the Air  
 4—CBS, The Political Situation in Washington  
 4:15—Recordings  
 4:30—CBS, Reis and Dunn  
 4:45—Silent period  
 10—Studio program  
 10:30—Anson Weeks' orchestra  
 11—Hi-Liners from the Spanish Castle  
 11:30 to 12 midnight—Dance orch.

**508.2 Meters KHQ Main 5383**  
**590 Kcys. 1000 Watts**  
 Louis Wasmer, Inc., Spokane, Wash.

7 A.M.—Caterpillar program  
 7:15—The Shoe Doctor  
 7:30—Breakfast with Burgans  
 7:45—NBC, Van and Don  
 8—Studio program  
 9—Joyner Joys, Walt and Norman  
 9:15—NBC, Beautiful Thoughts  
 9:30—NBC, Farm and Home Hour  
 10:15—Inland Empire Dairyman  
 10:30—NBC, Magazine of the Air  
 11:30—Bell organ concert  
 12 noon—Club Bulletin, Lucy Robinson  
 12:15—Stewart Warner  
 12:30—Song Shopping  
 12:45—Speed Tube program  
 1—Walk-Over dance program  
 1:15—Home Owned Business  
 1:30—Fashions Fur Facts  
 1:45—Gems of Remembrance  
 2:15—Farm Service feature  
 3—Studio Parade  
 3:30—NBC, Ray Perkins  
 4—Peerless Dental Hygiene  
 4:15—Oriental Moods  
 4:30—Home Comfort hour  
 4:45—Fifteen friendly minutes  
 5—NBC, Danger Fighters  
 5:30—NBC, National Council on Radio in Education  
 6—NBC, Arthur Pryor's Band  
 6:30—NBC, The First Nighter  
 7—NBC, Lucky Strike hour  
 8—NBC, Amos 'n' Andy  
 8:15—Smiling Ed McConnel  
 8:30—Peerless Trio  
 8:45—Phillips Dental program  
 9—NBC, El Siedo Minstrels  
 9:30—NBC, Spotlight Revue  
 11—Davenport Hotel orchestra  
 12 to 12:30 A.M.—Desert Caravan

**204 Meters KGA Main 3434**  
**1470 Kcys. 5000 Watts**  
 N.W. Broad. System, Spokane, Wash.

6 A.M.—News, Grain and Livestock Reports  
 8—NBC, Crosscuts of the Day  
 9—NBC, Stringwood Ensemble  
 9:30—NBC, Morning Melodists  
 10—NBC, Familiar songs  
 10:30—Blue Streaks  
 10:45—The Professor and His Dream Girl  
 11—NBC, National Republican Club Saturday discussions  
 12:30 P.M.—Hello Marie  
 12:45—NBC, Rhythmic Serenade  
 1—Organ concert  
 2—NBC, Colorado Cowboys  
 2:15—NBC, America at Work  
 2:45—NBC, Ballad Singers  
 3—NBC, Waldorf-Astoria Empire Room orchestra  
 3:30—NBC, Musical Echoes  
 4—NBC, John Fogarty, tenor  
 4:15—NBC, Laws that Safeguard Society  
 4:30—NBC, News Service  
 4:45—NBC Favorites  
 5—NBC, Ugabooa Island  
 6—NBC, Stringwood Ensemble  
 6:15—NBC, Rhythm Vendors  
 6:45—NBC, Cecil and Sally  
 7—NBC, Raising Junior  
 7:15—NBC, Jack Coakley's Syncopators  
 8—NBC, Children's play  
 8:15—NBC, Prince Albert Quarter Hour  
 8:30—NBC, Rudy Vallee & his orch.  
 9—NBC, Ralph Kirby, baritone  
 9:05—NBC, Coon-Sanders' Night Riders  
 10—NBC, Earl Burtnett's orchestra  
 10:30—NBC, Whispering Strings  
 11—NBC, Palace Hotel orchestra  
 11:30—NBC, Organ concert

**SUBSCRIBE NOW**

**440.9 Meters NBC-KPO** Gar. 8300  
**680 Kcys.** 5000 Watts  
 National Broadcast. Co., San Francisco  
**Service to KJR, KEX, KGA,  
 KECA, KTAR, KSL, KFSD**

7:30 A.M.—Sunrise Serenaders: KPO  
 8—Crosscuts of the Log of the Day,  
 Dr. Laurence L. Cross; Southern  
 Harmony Four: KPO, KGA, KJR,  
 KEX  
 9—Stringwood Ensemble, direction  
 Charles Hart: KPO  
 9:30—Morning Melodists: Orchestra  
 direction Mahlon Merrick: KGA,  
 KJR; KPO 9:30 to 9:45  
 9:45—University of California at  
 Your Service: KPO  
 10—Familiar Songs: KPO, KGA,  
 KJR, KEX  
 10:30—Don Pedro's Orchestra from  
 Terrace Gardens: KPO  
 11—National Republican Club Sat-  
 urday Discussions: "Disarm-  
 ment": KPO, KGA, KJR, KEX,  
 KFSD, KTAR, KGHL  
 12:30 P.M.—"Hello Marie": Com-  
 edy skit with Eunice Howard and  
 Merrill Fugit: KPO, KGA, KJR,  
 KEX  
 12:45—Rhythmic Serenade: KPO,  
 KGA, KJR, KEX  
 1—Snap Shots: Rita Lane, soprano;  
 orchestra direction Jess Norman:  
 KPO  
 2—Colorado Cowboys: KPO, KGA,  
 KJR, KEX, KFSD, KGHL  
 2:15—America at Work: KPO,  
 KGA, KJR, KEX, KFSD, KTAR,  
 KSL, KGIR, KGHL  
 2:45—Ballad Singers: KPO, KGA,  
 KJR, KEX, KFSD  
 3—Waldorf-Astoria Empire Room  
 Orchestra, direction Mischa Bori:  
 KPO, KGA, KJR, KEX, KTAR;  
 KFSD, KSL 3 to 3:15  
 3:30—Musical Echoes: KPO, KGA,  
 KJR, KEX  
 4—John Fogarty: KPO, KGA, KJR,  
 KEX  
 4:15—Laws that Safeguard Society,  
 Gleason L. Archer: KPO, KGA,  
 KJR, KFSD, KGIR  
 4:30—News Service: KPO, KGA,  
 KFSD  
 4:45—NBC Favorites: KPO, KGA,  
 KEX  
 5—Ugabooa Island: Children's  
 play: KPO, KGA, KJR, KGHL  
 5:30—Date Book with Stuart  
 Strong: KPO  
 5:45—Scotty: KPO  
 6—Superba Melodies: Orchestra di-  
 rection Jess Norman: KPO  
 6:15—Rhythm Vendors: Orchestra  
 direction Jess Norman: KPO,  
 KGA, KJR, KGIR 6:15 to 6:45  
 6:45—Teddy and Sally, the comic  
 strip of the air, in "The Funniest  
 Things": KPO, KGA, KJR, KECA  
 7—Raising Junior, Wheatena serial  
 story: KPO, KGA, KJR, KBCA  
 7:15—Jack Coakley's Syncopators:  
 KPO, KGA, KJR; KGHL 7:30 to 8  
 8—Children's Play, conducted by  
 Mrs. John Cuddy: KPO, KGA,  
 KEX  
 8:15—Prince Albert Quarter Hour:  
 Alice Joy, contralto; Paul Van  
 Loan's orchestra; "O! Hunch":  
 KPO, KGA, KJR, KEX, KECA,  
 KFSD, KTAR, KGIR, KGHL  
 8:30—Split Second Tales: KPO  
 8:30—Rudy Vallee and his Hotel  
 Pennsylvania Orchestra: KGA,  
 KJR, KEX; KPO 8:45 to 9  
 9—Ralph Kirbery, the Dream  
 Singer: KPO, KGA, KJR, KGHL;  
 KTAR 9:45 to 10  
 9:05—Coon-Sanders Night Riders:  
 KPO, KGA, KJR 9:05 to 9:30;  
 KFSD 9:30 to 10

10—Earl Burnett's Orchestra: KPO,  
 KGA, KJR, KEX, KECA  
 10:30—Whispering Strings, direction  
 Caesar Linden: KPO, KGA, KJR,  
 KEX  
 11—Mahlon Merrick and his Palace  
 Hotel Vagabonds: KPO, KGA,  
 KJR  
 11:30 to 12 midnight—Organ concert,  
 George Nyklicek: KPO, KGA,  
 KJR, KEX

**325.9 Meters KOMO** Elliott 5890  
**920 Kcys.** 1000 Watts  
**Fisher's Blend Station, Inc., Seattle**  
 6:55 A.M.—Inspirational service  
 7—Fisher's Sunrise Farm broadcast  
 7:30—Sunrise Serenaders  
 8—NBC, Financial service  
 8:15—NBC, Two Seats in a Balcony  
 8:30—NBC, Keys to Happiness  
 9—Tuneful Two  
 9:15—Home Suggestions program  
 9:30—Garden Time program  
 9:45—NBC, National Farm and  
 Home Hour  
 10:30—NBC, Magazine of the Air  
 11:30—Popular orch. and vocalists  
 12 noon—Prudence Penny  
 12:15—Concert orch. and vocalists  
 1—Spanish orchestra  
 1:45—Popular orch. and vocalists  
 2:45—NBC, Rembrandt Trio  
 3:30—NBC, The Old Topper  
 3:45—Concert orch. and vocalists  
 4:45—Stock quotations  
 5—NBC, Danger Fighters  
 5:30—NBC, National Advisory Coun-  
 cil on Radio in Education  
 6—NBC, Goodyear Rubber Co. pro-  
 gram  
 6:30—NBC, The First Nighter  
 7—NBC, The Lucky Strike dance hr.  
 8—NBC, Amos 'n' Andy  
 8:15—NBC, Gilmore Circus  
 8:45—Male quartet  
 9—NBC, El Sidel'o Minstrels  
 9:30—NBC, Spotlight Revue  
 11—Life Saver Success Reporter  
 11:05—Olympic Hotel dance orch.  
 12 to 12:30 A.M.—Organ recital

**499.7 Meters KFSD** Franklin 6353  
**600 Kcys.** 1000 Watts  
**Airfan Radio Corp., Ltd., San Diego**  
 7:30 A.M.—Studio program  
 7:45—NBC, Van and Don  
 8—NBC, Financial Service  
 8:15—Morning musicale  
 8:45—Good Cheer  
 9—Amy Lou  
 9:30—NBC, National Farm & Home  
 program  
 10:30—Studio program  
 11—National Republican's Saturday  
 discussion  
 12:30—NBC, Cosmopolitans  
 1—Studio program  
 2—NBC, Colorado Cowboys  
 2:15—NBC, Amer. Industry series  
 2:45—NBC, Ballad singers  
 3—NBC, Waldorf-Empire Room Or-  
 chestra  
 3:15—French lesson  
 3:45—Radio Dental Clinic  
 4:15—NBC, Laws that Safeguard  
 Society  
 4:30—Gene Perry  
 4:45—Late news items  
 5—NBC, Danger Fighters  
 5:30—NBC, Nat'l Advisory Council  
 6—NBC, Goodyear program  
 6:30—NBC, First Nighter  
 7—NBC, Lucky Strike program  
 8—NBC, Amos 'n' Andy  
 8:15—NBC, Prince Albert  
 8:30—Revue  
 9:30—NBC, Coon-Sanders orchestra  
 10—Dance music from Cafe Little  
 club  
 11 to 12 midnight—Studio program

**285.5 Meters KNX** Hemp. 4101  
**1050 Kcys.** 5000 Watts  
**L. A. Evening Express, Los Angeles**  
 6:45 A.M.—Bill Sharples and his  
 Gang  
 8:45—Inspirational talk and morn-  
 ing prayer  
 9—News  
 9:45—Maxine's Shopping Service  
 10—Eddie Albright and his Ten  
 O'Clock Family  
 11—Travelogue  
 11:30—Maxine's Shopping Service  
 12 noon—News Items  
 12:15—Records  
 12:30—First Radio Church of the  
 Air  
 1—New Paris Inn broadcast  
 2—The Bookworm  
 2:30—Grand Concert  
 5:45—Town Crier's Tips  
 6—News  
 6:30—Lil' Joe Warner and his Jolly  
 Journal  
 6:45—KNX ensemble  
 7—Frank Watanabe and the Honor-  
 able Archie  
 7:15—Arizona Wranglers  
 8—Sky Dwellers  
 9—News Items  
 9:30—Ethel Duncan  
 10—Jackie Taylor and his orchestra  
 from Jane Jones' Night Club  
 11 to 12 midnight—New Paris Inn

**526 Meters KMTR** Holly. 3026  
**750 Kcys.** 500 Watts  
**KMTR Radio Corp., Hollywood, Cal.**  
 7 A.M.—The Breakfast Club pro-  
 gram  
 8—Stock quotations  
 8:05—Breakfast Club program  
 9—Mildred Kitchen, Home Eco-  
 nomics  
 9:15—Robert Noble  
 9:30—Selected records  
 9:45—University of California pro-  
 gram  
 10—Selected records  
 10:30—Scientific Serenaders  
 11—Stuart Hamblin and His South-  
 ern Aces  
 11:30—Selected records  
 11:45—Public and City Officials  
 12 noon—The Globe Trotter  
 12:15—Hi-Noon Hi-Lites (records)  
 1—Banjo Boys  
 1:30—Two Professors  
 2—Happiness Revue  
 4—Musical Messengers  
 5—Selected records  
 5:45—The Globe Trotter  
 6—Harry Geise and His Happy Guys  
 6:30—Ethiopian Oriental Supper  
 Club  
 7—Rabbi Leibert, Temple Emanuel  
 7:15—The Pacemakers  
 7:30—KMTR Frolic: Petros string  
 ensemble, New Zealanders and Ben  
 Berman, vocalist; Jannette Gold-  
 enberg, pianist  
 8—Studio program  
 9:30—Singing Sherwoods  
 10:30—Jig Time, records  
 11—Eleven O'Clock Music Box  
 12 to 9 A.M.—Ship-a-Hoy program

**361.2 Meters KOA** York 5090  
**830 Kcys.** 12,500 Watts  
**General Electric Co., Denver, Colo.**  
 7—NBC, Lucky Strike hour  
 8—NBC, Amos 'n' Andy  
 8:15—NBC, Prince Albert quarter  
 hour  
 8:30—General Electric hour  
 9—NBC, Ralph Kirbery  
 9:05—NBC, Coon-Sanders Night  
 Riders  
 10—Louis Rellieux and his orchestra,  
 10:30 to 11 P.M.—Organ recital, Er-  
 minie De La Vergne

468.5 Meters **KFI** Westmore 0337  
640 Kcys. 50,000 Watts  
Earle C. Anthony, Inc., Los Angeles  
6:45 A.M.—Dr. Seixes, health exercises

7:30—Stock market quotations  
7:45—NBC, Van and Don, the two Professors  
8—Studio program  
8:15—NBC, Two Seats in the Balcony  
8:30—NBC, Keys to Happiness  
9—Dorothy Raymond, piano impromptu  
9:15—NBC, Beautiful Thoughts  
9:30—NBC, National Farm and Home Hour  
10:30—NBC, Magazine of the Air  
11:30—French lesson, by Annette Doherty  
11:45—NBC, Organ concert  
12 noon—Fed. and state mkt. reports  
12:15—Studio program  
12:30—NBC, Cosmopolitans  
1—News release  
1:15—Ray Canfield and Beach Boys  
2—"Songland," Winnie Parker and Don Ricardo  
2:30—NBC, Rembrandt Trio  
3—Studio program  
3:30—NBC, Ray Perkins, the Old Topper  
3:45—String orchestra and soloist  
4:30—News release  
4:45—Piano duo  
5—NBC, Danger Fighters  
5:30—NBC, National Advisory Council on Radio in Education  
6—Arthur Pryor and his orchestra  
6:30—NBC, First Nighter  
7—NBC, Lucky Strike dance hour  
8—NBC, Amos 'n' Andy  
8:15—NBC, Gilmore Circus  
8:45—NBC, The Freshman  
9—Jimmie Grier's Hotel Ambassador orchestra  
9:30—NBC, Spotlight Revue  
11 to 12 midnight—Jimmie Grier and his Hotel Ambassador Orchestra

265.3 Meters **KSL** Wasatch 3901  
1130 Kcys. 5000 Watts  
Radio Service Corp., Salt Lake City  
5 P.M.—NBC, Danger Fighters  
5:30—NBC, National Advisory Council on Radio in Education  
6—Goodyear program  
6:30—NBC, The First Nighter  
7—NBC, Lucky Strike dance hour  
8—NBC, Amos 'n' Andy  
8:15—The Hoofers  
8:45—Gruen Answer Man  
8:50—Musical Chronicles directed by Frank Black  
9:20—Frank Cookson's Hotel Newhouse orchestra  
10—Dance music from Granada  
11 P.M.—Silent

209.7 Meters **KECA** West. 0337  
1430 Kcys. 1000 Watts  
Earle C. Anthony, Inc., Los Angeles  
10 A.M.—News release  
10:15—Louis Rueb, health exercises  
10:30—Around the House with Roy Leffingwell  
11—Record program  
11:30—Studio program  
11:45—Spanish lesson, Annette Doherty  
12 noon—Biltmore concert orchestra  
12:45—Record program  
1:15—Record program (popular)  
1:45—Bob, Bunny and Junior, a Bernice Foley presentation  
2—Studio program  
3—String orchestra  
4—Studio program  
4:45—News release  
5—Big Brother Ken and his Kiddies  
5:30—Killian Sisters trio

5:45—Raine Bennett, "Poet of the Air," with orchestra  
6:45—NBC, Cecil and Sally  
7—NBC, Raising Junior  
7:15—Packard Salon Orchestra with soloist  
8:15—NBC, Prince Albert quarter hour  
8:30—Petrol Patrol male quartet  
8:45—Mixed quartet and violinist  
9:30—Earl Burnett's orchestra  
10:30 to 10:45—Bridge lesson by Spencer Kapp

239.9 Meters **KFOX** Phone: 672  
1250 Kcys. 1000 Watts  
Nichols & Warinner, Long Beach, Cal.  
12 noon—Blue Ribbon Group  
1:30—Squire Wigglesby and his Phonograph  
2—Mart's Musical Bazaar  
2:15—Electrical transcription  
2:30—The Three Girls  
3:30—KFOX Salon Group  
4—News Report  
4:15—Dental Clinic of the Air  
4:45—Dance music  
5:45—Peggy and Paul  
6—Mart's House Gang  
6:15—Campus Scamps Sorority  
6:30—KFOX School Kids  
6:45—"Black and Blue"  
7—Cheerio Boys  
7:15—Bill and Co  
7:30—The Boy Detective  
7:45—Three Vagabonds  
8—Melody Garden  
8:15—"Chandu"  
8:30—Drama  
9—Rhythm Makers  
9:30—Hearts and Flowers  
9:45—Majestic Ballroom orchestra  
10—Pacific Coast Club Rhythm Makers  
10:30—Rebroadcast from KHJ  
12 to 5 A.M.—Recordings

333.1 Meters **KHJ** VAndike 7111  
900 Kcys. 1000 Watts  
Don Lee, Inc., Los Angeles, Calif.  
7:01 A.M.—Inspirational talk  
7:06—News briefs and records  
7:45—"Steamboat Bill"  
8—Shell Happytime, conducted by Hugh Barrett Dobbs  
8:30—Hallelujah Hour  
9:30—CBS, Don Bigelow & his orch.  
9:45—CBS, Wingate athletic program  
10—CBS, Farm Network  
11—CBS, The Funny Boners  
11:15—CBS, Saturday Sycopators  
11:30—CBS, Columbia Salon Orch.  
12 noon—CBS, Four Clubmen  
12:30—World-wide news  
12:45—CBS, Rhythm Kings  
1—CBS, Ann Leaf  
1:30—Times Forum  
2—Eddie Duckin's orchestra  
2:30—CBS, Bert Lown's orchestra  
3—CBS, Arthur Jarrett  
3:15—CBS, Dave Abrams' barn orch.  
3:30—CBS, Don Bigelow & his orch.  
3:45—CBS, Connie Boswell  
4—CBS, Frederick Wm. Wile  
4:15—Hotel Mark Hopkins tea dance  
5—CBS, Col. Stoopnagle and Budd  
5:15—CBS, Philharmonic Symphony Orchestra  
7—CBS, National Radio Forum  
7:15—"Adventures of Black & Blue"  
7:30—CBS, Chesterfield  
7:45—CBS, Jack Miller and his orch.  
8—CBS, Bing Crosby  
8:15—Chandu, the Magician  
8:30—CBS, Morton Downey and the Camel Orchestra  
8:45—The Signaleers  
9—The Merry Makers  
10—News items  
10:05—Life Savers Success Interview  
10:10—Anson Weeks' orchestra  
10:30—Gene Quaw's orchestra  
11—Roosevelt dance orchestra  
12 to 1 A.M.—Recordings

225.4 Meters **KGB** Franklin 6151  
1330 Kcys. 500 Watts  
Don Lee, Inc., San Diego, California  
7 A.M.—Records; news items; stocks  
8—Shell Happytime, conducted by Hugh Barrett Dobbs  
8:30—Hallelujah Hour  
9—CBS, Don Bigelow's orchestra  
9:30—CBS, School athletic program  
10—Blanche Wood's shopping tour  
11—CBS, Saturday Sycopators  
11:30—CBS, Columbia Salon Orch.  
12 noon—CBS, Four Clubmen  
12:30—CBS, Rhythm Kings  
1—CBS, Ann Leaf at the organ  
1:30—CBS, Spanish serenade  
2—CBS, Duchin and orchestra  
2:30—CBS, Bert Lown and orchestra  
3—CBS, Abrams' barn dance orch.  
3:30—CBS, Don Bigelow's orchestra  
4—CBS, Political Situation in Washington Tonight  
4:30—CBS, Reis & Dunn  
4:45—Mark Hopkins tea dance  
5—CBS, Col. Stoopnagle and Budd  
5:15—Sunset sketches  
5:30—CBS, Barn dance varieties  
5:45—Town topics  
6—CBS, Metropolitans  
6:30—Gene Quaw, dinner music  
7—CBS, National Radio Forum  
7:15—CBS, Chicago variety program  
7:30—CBS, Music that Satisfies  
8—J. Warde Hutton's concert ensemble  
8:30—CBS, Camel quarter hour  
8:45—Signaleers  
9—Merrymakers  
9:30—CBS program  
10—News reel of the air  
10:05—Culp's Almanac of the Air  
10:15—Anson Weeks' orchestra  
10:30—Gene Quaw's orchestra  
11 to 12 midnight—Clark Bros. orch.



**UNIVERSAL  
"BABY MIKE"**

You'll have more fun with this genuine little "Baby Mike" than you can guess. It's a real single-button microphone, 3 1/2 inches high, beautifully finished in statuary bronze. Connects to your radio set. The 25-ft. cord permits you to use it in another room, out of sight and hearing of your guests. Complete instructions accompany every Baby Mike.

For sale by dealers everywhere.

Price Complete  
Only \$7.50

**UNIVERSAL  
MICROPHONE CO., Ltd.**  
1163 Hyde Park Blvd.  
Inglewood, Calif., U. S. A.

# WHY not YOU?

## Thousands of subscribers already delighted Electric Clock Owners—

Every mail brings us enthusiastic letters from subscribers delighted with the wonderful ALL-ELECTRIC clock they got in this marvelous offer. *Clock* and one year's subscription to *Broadcast Weekly* BOTH for \$5. Alarm Clock all-electric, guaranteed 25 years. But ACT NOW. Money refunded if clock not entirely satisfactory and returned within 3 days.

### ACT NOW!

- All-electric, 25-year Mantel Alarm Clock, and
- One year's subscription (52 issues) *Broadcast Weekly*—

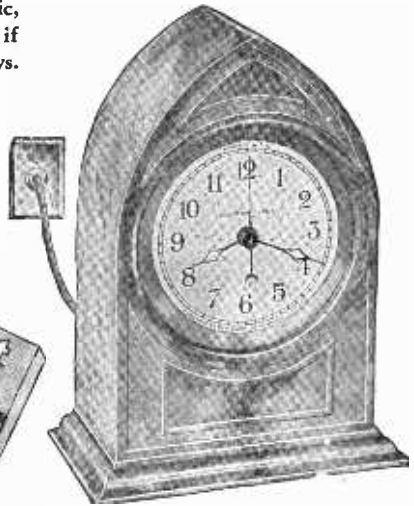

# BOTH

for



# \$5

Either new subscription or renewal accepted.

Clock and Magazine mailed to separate addresses if so ordered.

**MAIL THIS COUPON NOW!**

**BROADCAST WEEKLY,**  
Pacific Bldg., San Francisco, Calif.  
Gentlemen:

I enclose herewith \$5 for which please send me *Broadcast Weekly* for one year and the All-Electric Alarm Clock advertised in your special offer. This \$5 shall be payment in full for both. It is understood that if I return clock to you within 3 days you will refund my \$5.

50 cycle  60 cycle  New  Renewal

NAME .....

STREET .....

CITY..... STATE.....

THE JAMES H. BARRY CO., SAN FRANCISCO

---

# Dobbsie

Now On  
COLUMBIA SYSTEM

KFRC

KMJ

KOIN

KVI

KDB

KFBK

KHJ

KGB

KOL

KFPY

KWG

8-8:30 A.M.

EVERY WEEK DAY

---