

FOR WEEK OF  
December  
13th to 19th

# BROADCAST WEEKLY



**CHARLES BULOTTI**  
Popular tenor of the Pacific Coast Opera  
Company who is featured exclusively on  
KFRC and the Don Lee Chain

THE LEADING RADIO GUIDE OF THE PACIFIC COAST



# TWO Ideal Christmas Gifts

THINK of it—a gift by which you will be remembered 25 years, for this wonderful ALL-ELECTRIC Alarm Clock is *guaranteed* for 25 years. What a beauty. What a hit it will make. Walnut finished. Self-regulating. No winding. Just plug in light socket. Leading standard make. Clock and 1 year's subscription to BROADCAST WEEKLY (52 issues) *both* for \$5. Mailed to separate addresses if you wish. But, don't wait—order NOW.

2 gifts for less than the price of one—appropriate for Christmas . . .

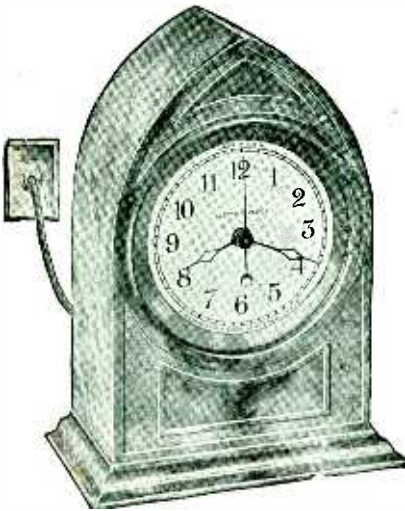

BOTH  
for  
\$5



MAIL  
THIS  
COUPON

- All-electric, 25-year Alarm Clock,
- One year's subscription (52 issues) to Broadcast Weekly.

BROADCAST WEEKLY,  
Pacific Bldg., San Francisco, Calif.  
Gentlemen:

I enclose herewith \$5 for which please send me *Broadcast Weekly* for one year and the All-Electric Alarm Clock advertised in your special offer. This \$5 shall be payment in full for both.

50 cycle       60 cycle

NAME \_\_\_\_\_

STREET \_\_\_\_\_

CITY \_\_\_\_\_ STATE \_\_\_\_\_

New       Renewal       Extension

# BROADCAST WEEKLY

*The Leading Radio Guide of the Pacific Coast*

Vol. X, No. 50

A. J. URBAIN, *Editor and Publisher*

December 12, 1931

## NEW RULES TO REDUCE STATIONS

**E**NFORCEMENT next year of the requirement that all broadcasting stations maintain their assigned frequencies to within fifty cycles is expected to result in a material reduction in the number of stations.

Measurements by the radio division of the Department of Commerce indicate that a steady increase is being made in the number of stations reducing their deviations from the present permissible maximum of 500 cycles to less than 50 cycles, slightly less than 40 per cent of the stations now having achieved sufficiently close adherence to assigned frequency to meet the requirements of the radio commission order which becomes effective June 22, next. Another 21 per cent have reduced their deviations to less than 100 cycles and 22 per cent have brought their signals to between 100 and 200 cycles of assigned frequency.

It is expected, naturally, that a large proportion of the stations still deviating more than 50 cycles will get within that limit before the order goes into effect, but radio officials in Washington express the opinion that, for one reason or another, a number of stations will be unable to comply with the requirement, the penalty for violation of which is revocation of license.

While the major objective of the commission in promulgating the order was to reduce interference, it was recognized at the time that some of the stations now broadcasting would not be able to meet the 50-cycle requirement, some of them because of

the great expense which would be involved in the replacement of equipment rapidly approaching obsolescence. Thus, it was argued, there would be given opportunity for reducing the number of stations, particularly in heavily congested centers where keen competition makes profitable operation impossible for the poorer stations.

Radio officials in Washington are watching closely the monthly reports issued by the Department of Commerce. While only about half of the stations are measured each month, it is believed that the department's figures fairly reflect conditions in broadcasting as a whole. More than 18 per cent of the stations measured are still deviating more than 200 cycles, and while the percentage is being reduced steadily, it is believed that the deadline date will see one or two per cent of the broadcasters unable to comply with the order.

It is estimated unofficially that from fifty to one hundred stations will be operating with a greater deviation than 50 cycles when the order becomes effective, and plans are being made to issue complaints against them without delay. Some of the stations probably will be able to show that failure to meet the requirements is due to physical difficulties involved in the installation of new equipment and will be given additional time to comply with the order, but it is probable that the number of broadcasters will be reduced by twenty-five to fifty before the opening of the 1932 fall broadcasting season.

Published weekly by the Broadcast Weekly Publishing Company, 726 Pacific Building, San Francisco, Calif.  
Telephone DOuglas 5273

Yearly subscription: \$3.00 in the United States, \$5.50 in Canada. Entered as second class matter, March 25, 1923,  
at the Post Office, San Francisco, California, under Act of March 3, 1879.

Copyright, 1931, by Broadcast Weekly Publishing Company

# PERSONAL PICKUPS

BY GYPSY



**A n n a, Sacramento.**—Benay Venuta (KPO) is a vivacious blonde with blue eyes, a fair complexion, a copious supply of energy and the healthy faculty of throwing off disappointment-

ments with astonishing nonchalance. She is in her early twenties, about 5 feet 6 3/4 inches in height, goes in for sports and does not marcel her hair. Her parents were not professional folk, but her grandmother, with whom Benay spent much of her childhood, was an artist, who, recognizing the little yellow-haired girl's natural talents, encouraged her to study. She learned to play, sing and dance and even studied painting for a while and with the first whiff of the theatre surrendered herself completely to the come what may of a musical career. In the spring of 1928 she went to a finishing school in Geneva, took a course in music at the Conservatoire, traveled all over Europe, and came back late the next year to join a Fanchon and Marco company. Her radio debut was made early in 1930, and now in addition to broadcast activities she appears at various night clubs and theatres. Benay insists she is single and, despite the fact that she features "blues," prefers symphonic music.

**Jack Keough Fans.**—Jack has left for Pittsburgh, Pa., where he will describe sports events over Station WCAB.

**Bill R., Hollister.**—Wint Cotton (KTAB) hails from Shreveport, Louisiana, is twenty-five years old, rather slightly built, a study in tans (if you know what I mean), and is very, very reserved. Something about Wint gives one the impression he has encountered bleak, unsunny roads, yet he never as much as hints at frustrated dreams and is anything but a pessimist. He is in the jewelry business and sings as an avocation, likes to go horseback riding, enjoys basket ball, and intends to have a rose garden when he owns his own home. Brown is his

favorite color, fried chicken heads the list of most palatable dishes, good poetry interests him, and of course you knew about Gerda Last I heard, the wedding date had not yet been set, but I hear it is not far off.

**B. C., Los Angeles.**—Gus Arnheim (KFWB, NBC) is about 5 feet 9 inches in height, with dark, smooth hair and blue eyes, somewhere in his thirties, and looks as though he does his gym work regularly. He is married and has a daughter aged seven. June Parker was born in San Francisco, educated in Boston, and began her radio career six years ago. She is brown-eyed, quite tall, and has decidedly blond hair. Sherlock Holmes is played by Richard Gordan.

**Mrs. G. W., Portland.**—Memory Lane has no theme song at present—it was formerly introduced with "Memories"—but each character is associated with a melody. For instance, when Rosemary Smithers and Muriel LaSalle are before the microphone, you hear snatches of "Beulah Land." Mr. Smithers' melody is "There Is a Happy Land," and Billy is identified by his jews harp. Mr. Connett's newest series, Uba Rooga Island, is presented each Saturday afternoon at 5 o'clock. The cast includes Tom Kelly, Rilly Page, Anita Calfot, Floy Marget Hughes, and Jack Cowden.

**Constance, Sacramento.**—Ted Husing (CBS) was christened Edward Britt, is of German origin, has been broadcasting seven years, and is married. His height is 5 feet 11 3/4 inches, his weight hovers between 158 and 164 pounds, his eyes are hazel, and his hair is brown. He pretends to be blasé, is superstitious about lighting candles in a hotel room, professes a fondness for blondes, brunettes, red-heads, and Rye, and cooks mulligan for his friends on the slightest provocation. His aversions are radio announcers, Roxy ushers, and soda dispensers. He cannot resist impersonating people, reads everything by Joe Williams, likes all types of music, the color gray, chrysanthemums, and is admittedly irascible.

**Helen, Modesto.**—Paul Pitman is now managing director for The Forum over in Oakland and is not broadcasting at pres-

ent. However, he plans to come back to the air shortly after the holidays. The opening date is, I believe, January 6, and the station selected is KTAB. No arrangements for a Big Brother period have been made, but you will hear again his "House of Dreams."

**Mary, Seattle.**—Al Schuss acts as master of ceremonies on the Mardi Gras program (KJR). Others heard during this feature are Bob Monson, Elmer Vincent, Homer Sweetman, Olive Reynolds, Grant Merrill, Abe Brashen and Spencer Adams. Homer is still eligible, Mary.

**Hilda, Compton.**—Harry Morton (KFOX) is better than six feet in height, weighs 188 pounds, has gray eyes, dark brown hair and is approximately thirty-nine years old. His ancestry is English and Scotch-Irish, he is the grandson of George Morton, the opera singer, and is related to the Four Mortons of vaudeville fame. Harry had few advantages, but a definite musical sense guided him through many seasons of professionalism before he finally arrived at a place where he could afford to study. When theatrical contracts were not forthcoming, he blithely shouldered whatever task presented itself. For a while he worked as a railroader and a number of years went to professional baseball. He was a star pitcher for the Laramie, Wyo., team, and although he liked this means of livelihood, music was his first love. Since 1924 he has been associated with radio and when the baseball urge overtakes him he packs his family in the car and away they go to root for their favorite team. His daughter is seventeen and the boy is eight years of age.

**Greta Gahler Fans.**—Greta left Station KYA several months ago and does not intend resuming broadcast activities until next January. This is her first vacation in nearly four years and your little red-headed friend is making the most of it, flying thither and yon to places she has long wanted to see, learning to play games for which she has never had time before, and writing hurry-up notes from swanky southern resorts. I'll advise you the moment she comes back.

Make this-  
*A Majestic Christmas*

Give the Family a  
**MAJESTIC Radio or**  
**MAJESTIC Refrigerator**

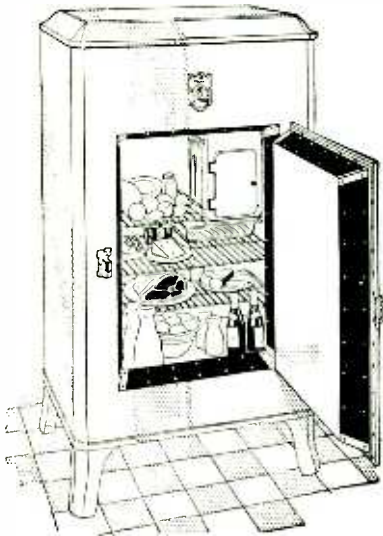

This grandfather clock model Majestic Radio is only \$88.50.

Other models—\$46.50 to \$304.

Majestic Electric Refrigerators, \$182 to \$275.

*Easy terms are extended by all dealers.*



Tune in—Majestic Minstrel Man every Thursday 4 to 4:15 P. M.—KFRC

**THOMPSON & HOLMES, Ltd.**

*Wholesale Distributor*

171 Bluxome Street

San Francisco



# SILHOUETTES



**M**ANY a homesick Southerner, hearing for the first time NBC's Cross Cuts from the Log o' the Day, has sat right down at his writing desk and indited a long letter to Dr. Laurence L. Cross, pleasant-voiced "Colonel" of this program. The microphone setting of twittering birds, soft breezes in trees, the sawing of logs, and the rich voices of the darky quartet, the Southern Harmony Four, which forms a background for the "Colonel's" quietly humorous comments upon new topics, has reason for its heart-pulling authenticity. Dr. Cross, who created it, was born in Gastonburg, Alabama, of a family whose roots go deep into the soil of the South. His mother's father, in the days "befo' de wa'," owned 30,000 acres of plantation and 700 slaves.

Dr. Cross made his first appearance before the NBC microphone shortly after he had come to Berkeley, California, where he is the pastor of the Northbrae Community Church. He enacted the rôle of the "Colonel" in a program called "Plantation Echoes" and did it so well that Don E. Gilman, vice-president in charge of NBC's Pacific Division, suggested he put on a program of his own. He already was writing a newspaper column called "Cross Cuts from the Log o' the Day," and he patterned his radio column after his newspaper one.

The bird choir which is heard in Cross Cuts is made up

of four real Alabama mocking birds and two California ones. Strangely enough, however, it requires the presence of eight other birds to train the sextet of mocking birds for the NBC program. Four Japanese robins, two German canaries, one Indian thrush, and a grosbeak from Mazat-



LAURENCE L. CROSS

lan, live in the NBC aviary with the mocking birds. The eight "trainers" cannot be depended upon to perform when required; the mocking birds can; hence the combination.

Almost as interesting to Cross Cuts followers as the personality of Dr. Cross himself are the five little Crosses, one of whom occasionally appears before the microphone with him. Their mother, a charming, dark-eyed, dark-haired little person, was sent out to California from New York by the National Presbyterian Church eleven years ago to supervise certain as-

pects of the work here. Dr. Cross married his "superior officer" after a courtship of three weeks, and the success of this marriage-in-haste makes it pretty difficult for him to advise young couples not to marry until they know each other better, he admits.

**R**OY LEFFINGWELL thought music would be his career as he left the family home in the mid-west and journeyed to New York. There he played the piano in an old music hall. That is, he did until his brother bade him forsake music and study engineering. ,

So Roy became an engineer in time. His brother, W. H. Leffingwell, is well known in efficiency circles as a consultant and author of "Scientific Office Management" and other tomes.

But ten years ago music again called and Leffingwell moved from Chicago to Los Angeles. Gradually he drifted into radio activities and for the past four years has been on the air—first at KFVB, then at K M T R, later managing KPSN, and now for a year he has done a week-day morning program of music-philosophy over KECA at 10:30 o'clock.

Out of some two hundred published compositions perhaps his best known is "My Malibu Rose." "Like a Harp of Gold," "I'm Afraid That I'm Falling in Love," and "Gosh, But I Wish That Spring Was Here." In this number Roy, Jr., wrote the lyrics.

His KECA broadcasts have won for him a legion of home friends. He plays his own numbers, talks the songs, and expounds a bit of homely philosophy. One of the thoughts from his philosophy is that he should not "plug" his own tunes. So the minute they are published he stops using them over the air, though others may, and do, sing them to their heart's content.

In a few weeks he will observe his twenty-fifth wedding anniversary over in Pasadena from where he commutes daily to Los Angeles. His oldest daughter is the wife of L. Scott Perkins, NBC continuity writer and producer. His son is with him in the music business, and two daughters are still in school.

With greying hair, a firm but kindly mouth, piercing black eyes, and a resonant voice, Leffingwell is usually pictured by his fans as a heavy-set rotund, chubby individual. But he weighs about 125 pounds and is not overly tall.

Last year he wrote and produced a color symphony which was given its premiere by a well-known symphonic group in Pasadena. But he much prefers the popular ballad type of song, some with a little pathos, others with a tinge of sentiment.

And it is just this type of melody that seems to please his listeners most, if a study of his fan mail is any criterion.

**T**HE initial mystery about Caltana Christoph, KFRC coloratura soprano, is the one of her name, Caltana. She is the youngest member of the family and was born in Mon-



ROY LEFFINGWELL

tana. Her sisters were born in California. Mother Christoph, out of loyalty to the Golden State, sought to bring her children closer together in the last-born daughter's name and called her Caltana, Cal for California and tana for Montana. Now the secret is out.

Caltana's schooling was obtained at a private school for girls in Chicago. First she studied the violin and piano.



CALTANA CHRISTOPH

After several years of this she to give it up for a year and it was then that she discovered she had a voice.

She decided she wanted to be a dancer and began the study of that art. Illness interrupted, when she was forced

to do imitations of famous stars at parties and one day a pianist discovered that she had a natural trill and staccato. She pointed out that ordinarily a singer required a long period of study to acquire what Caltana had come by naturally. Vocal lessons followed and after six months she was singing at recitals and clubs.

She went to New York and did some concert work with Giamme Spidone as accompanist. He was assistant conductor of the Chicago Opera Company.

Vaudeville engagements followed. She was several years on the Orpheum and Keith circuits. Radio then claimed her unusual talents and she found a place with the famous Nat Shilkret on the NBC network. She was with him for a year. Then marriage.

Caltana Christoph's husband is the well known organist, Chauncey Haines, who has been featured in some of the largest picture palaces in the country. At present he is organist at the new United Artists' Theatre in Los Angeles.

Caltana has brown eyes and hair that match. She is five feet tall and almost, but not quite, plump. Pleasingly plump might describe her.

Her favorite stone is the diamond—her birthstone. She likes the outdoors, with golf, swimming, and hiking. She is also very fond of the theatre.

**Greater Value in New**

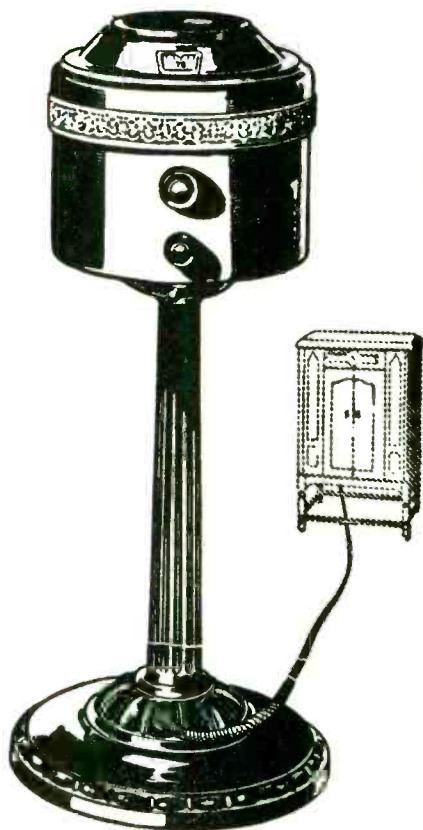

New GM Radio SUPERHET-  
ERODYNE CONVERTER  
with REMOTE CONTROL

**\$49.75**

Complete

# GENERAL MOTORS RADIO



New GM 7-tube Super-Heter-  
odyne Radio in early English  
handy table—

**\$79.50**

Complete



# Xmas Radios



**THE VALERE**  
**\$99<sup>50</sup>**  
**WITH TUBES**

**G**ENERAL MOTORS values are bigger, GENERAL MOTORS engineering is better—proved by the fact that over half the civilized people on earth already own one or more products perfected by this great world-wide scientific organization. Remember this when you buy your Christmas Radio, and before you accept less or pay more be sure to see these 17 big new GENERAL MOTORS values. At any GM Radio Dealer.

H. R. Curtiss Company  
 Northern California Distributor  
 895 O'Farrell Street San Francisco



**A RADIO**  
*for*  
**Every Purse**  
*and*  
**Preference**

**17** new models

## STANDARD MODELS

- The "Little Corporal" ..... \$39.50
- The "Little General" ..... 69.50
- The Continental ..... 79.50
- The Valere ..... 99.50
- The Cosmopolitan ..... 129.50
- The Imperial ..... 149.50
- The Queene Anne ..... 250.00  
 (10-record Automatic Combination)
- The Pioneer ..... 129.50
- Super-Heterodyne Converter.... 49.75

## CUSTOM-BUILT MODELS

- The Standish ..... \$ 95.00
- The Tudor ..... 95.00
- The Cromwell ..... 160.00
- The Abbey ..... 165.00
- The Queen Anne Commode.. 175.00
- The Louis XV Console ..... 185.00
- The Winslow ..... 225.00
- The Louis XV ..... 350.00  
 10-record Automatic Combination)

*All Prices Include Tubes*

**CONVENIENT TERMS**

**At GENERAL MOTORS**

**DEALERS EVERYWHERE**

# MICROPHONE GOSSIP



• • • Now and then an announcer misses a program. Seldom, but it does happen. The new penalty at the NBC Chicago studios resolves itself into an early morning broadcast on Sunday. It's proving effective. Programs are missed no more.

• • • It isn't just pleasant story-telling. The Eskimos *are* listening to radio. R. Harris, secretary of San Jacinto Chamber of Commerce, who has just returned from an expedition down the Mackenzie River to the Arctic Ocean, reports that the natives of this region, one thousand miles from the pole, are not only regular listeners, but excellent mechanics with their receiving sets as well. Of two hundred radio owners with whom Harris talked at old Hudson Bay trading posts all said that they heard station KFI clearly and distinctly, and preferred Los Angeles stations to almost any other. One of the customary places for the Eskimo receiving set is aboard the boats in which they gather furs.

• • • In Dick Rickard's few hours spent outside his busy managerial office at KGB, you will find him busy with his collections of first editions, etchings, and phonograph records. Strangely enough, the records are of the blue rhythm type—hardly in keeping with the dignity of the books and etchings with whom they share Dick's avocative time. One moment Dick will tell you of the rarity of this style of typography and the texture of these pages, and the next moment—"Now, when Joe Vinuti was out here with Whiteman . . ." and so far into the night as long as you'll listen—and you'll enjoy listening.

• • • "You are being entertained by J. Warde Hutton's Concert Ensemble. This is the Columbia Don Lee Broadcasting System." Mr. Hutton is rapidly becoming a seasoned broadcaster. His programs, released to the Don Lee chain by KGB, are winning new listeners among those who demand that certain deft touch of musicianship in the arrangement of popular concert selections. Mr. Hutton's attractive theme melody is one of his own compositions.

• • • A San Francisco studio for station KROW, Oakland, will be maintained in the lounge of the Casino Theatre, W. A. Miller, general manager of the station, announced.

As yet only brief periods of broadcasting have been arranged for presentation from the new studio, which has been partitioned off to provide for a control room, director's booth, and an artists' lounge.

Along with its main studio in Oakland, KROW also maintains an auxiliary studio in Richmond, where is located the station's transmitter.

• • • Dorothy Desmond, who plays the harried mama in "Raising Junior," NBC serial which is heard six nights a week through the NBC-KPO network, goes home to two pretty babies of her own when she finishes her program.

• • • Cressy Ferra, popular KJBS pianist, when not broadcasting or teaching music spends most of her time painting and designing motifs for interior decorators. She is quite skillful with the brush and palette. In fact, it is said that this young lady's artistic genius even surpasses her musical accomplishment. In addition to Miss Ferra's art and music, she has won no little recognition as a danseuse, having danced for Fanchon and Marco at old Tait's on O'Farrell Street when she was a mere child.

• • • Not knowing the difference between a hoop skirt and a silver fox tail did not bother Jean Paul King, popular Chicago announcer, when he was assigned to "cover" a half-million-dollar style show recently staged in the Edgewater Beach Hotel, and describe it over a public address system. Jean spent four and a half hours in a dress rehearsal. His visible audience gave him a big hand when he told of the thousandth gown, which was trimmed in ermine to the tune of \$1000, and was named "Depression."

• • • Rudy Vallee's wife sits in a different seat at the "scandals" each night so she can check up on the audience's reaction for the NBC singer.

• • • KYA's On With the Show, heard nightly at 8 o'clock, has taken on the atmosphere of the theater with the addition of a spotlight to the "cast."

The studio lights are darkened and the artists have to strut their stuff under the glare of the "spot."

The orchestra boys are not so hot for the idea. No light means they have to know their music before they go to work in the dark.

Incidentally, On With the Show, which has gone on six nights a week since last June, continues to "pack them in" to capacity every night, with the house "sold out" six and seven nights in advance.

• • • Here he is, girls, Wayne King in person. Wayne is 31 years old, lives in his own home in fashionable Highland Park, has 150 pipes, and owns and pilots his own cabin airplane. His spare time is devoted to composing popular songs, some of his successes being: "The Waltz You Saved for Me," "Until the End," and "Beautiful Love." He can be heard in the Wayne King and his Orchestra program over NBC.

• • • People who offer advice to the public are often accused of failing to practice what they preach, but Blanche Wood, the voice of KGB's Shopping Tour is an exception. Her attractive home is a testing laboratory for the useful domestic suggestions broadcast in her daily programs. On several occasions the staff of KGB has been given the opportunity to endorse her cake recipes, having approved of the recipes by eating the cakes.

• • • Barton Yarborough, NBC actor whose characterization of Sergeant Jack Long is familiar to radio listeners, played in the London production of "Interference" with Sir Gerald Du Maurier.

• • • Radio today is serving as a traffic lane for the air. Many of the naval aviation planes flying from San Diego to Los Angeles plot their course directly by the carrier waves of KFI's new 50,000-watt transmitter at Buena Park. Immediately on taking off from San Diego the pilots pick up the carrier waves on their receiving sets, which are equipped with directional antennae, and for the entire journey make use of this novel radio "beacon."

• • • Speaking of sportsmen, Sydney Dixon, program director and tenor-in-chief of KYA, has one to contribute to the year's best fish stories. Only this one is a bird story—a bird of a bird story, in fact.

Sydney, we are told by the genial singer himself, and verified by witnesses assumed to be reliable, was out hunting with Gene Sullivan near Sebastopol, California.

The general objective was to bring home some quail to decorate pieces of toast, but the sturdy huntsmen were prepared for anything from elephants down.

A large bird, it is said, suddenly rose from a thicket directly in Dixon's path. Throwing his trusty musket to his shoulder, he blazed away. He hit his mark and, upon reaching the kill, found it to be a large Cooper hawk, which was carrying in its talons a freshly killed quail.

So the Dixons, believe it or not, had quail on toast and a stuffed hawk for the parlor at one crack.

"That's depression hunting," sez Sydney, the canny Scot, "Two birds, and only one shot wasted."

• • • Parents among KGB listeners are particularly glad of Lloyd Peck's return to the air as "Uncle Lloyd, KGB's Funny Paper Man." Mr. Peck's ability to dramatize the colored comics has been acquired over years of Sunday morning experience with his own children, and his attractive program is relieving many fond parents from answering that dreadful Sabbath morning request, "Read me the funnies, Daddy."

• • • Gus Arnheim, who is now heard on the Lucky Strike Dance Hour each week from Los Angeles over an NBC network, wrote "Sweet and Lovely," popular song.

• • • Fred Howard and Nat Vincent have come to the fore and written two great songs for the "Prodigal" Hillbillies at KMPC. These numbers have already started to click with the music buyers and one of them, called "On the Old Black Mountain Trail," looks to outdo the now international hit, "When the Bloom Is on the Sage." If you don't know it already, Nat and Freddie are also the Happy Chappies, who take the noon hour alone every day and sing more songs to the minute than any other group on the radio.

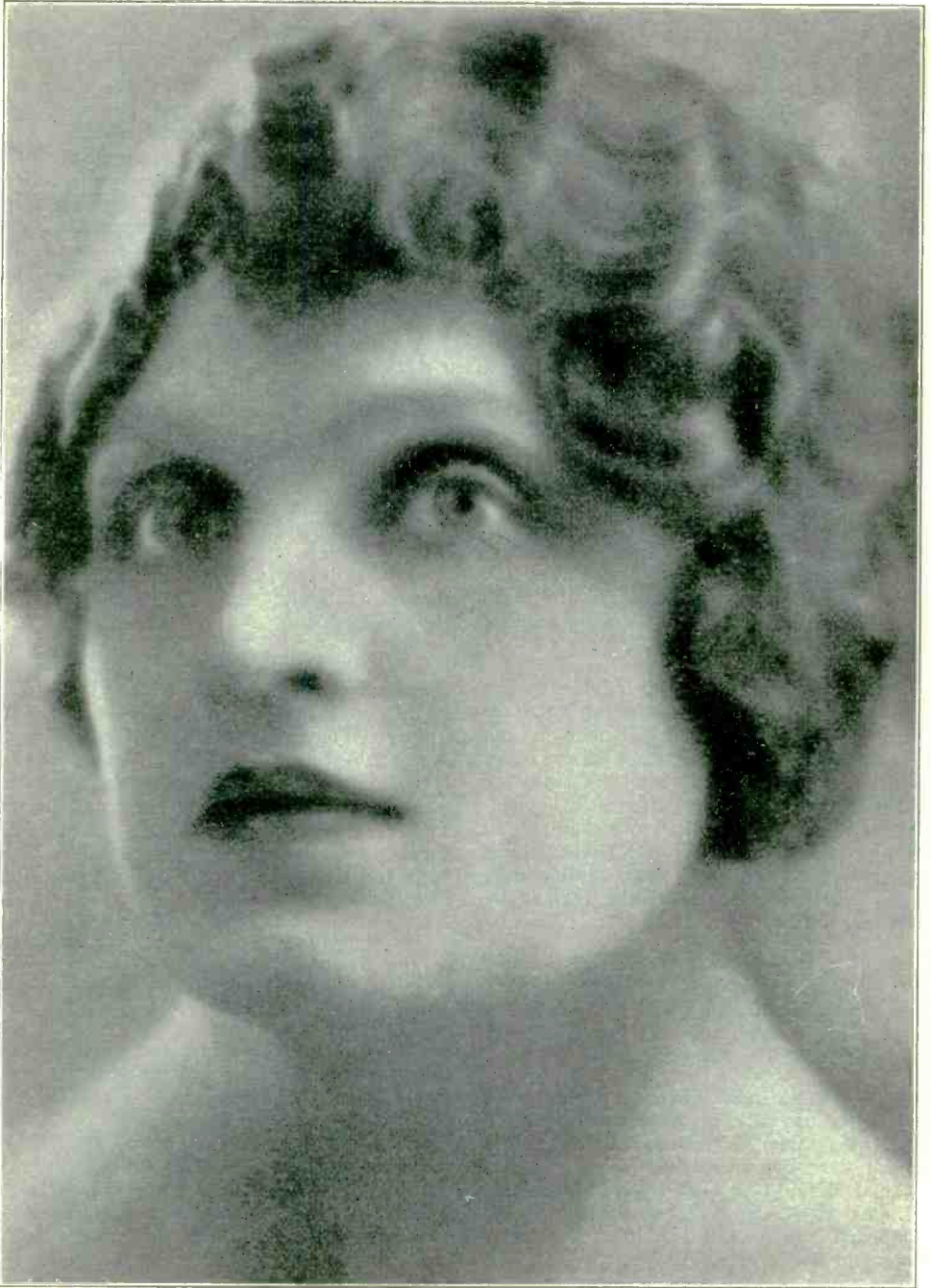

HAZEL WARNER, KFRC

# CRITIQUE OF THE WEEK



By DYAL TURNER

SAW a swell bargain in radios the other day, so I bought a set for Amelia. Intended givin' it to her at Xmas, but you know how curious wimmen are. . . . I opened the box to make sure all the parts were there an' she *hadda* see. Kiddled me into demonstratin' my mechanical powers an' before I got wise the thing was up. 'Course I explained I wouldn't stand her another trinket later. She said that was okay with her. She's sweet that way. Gosh, I don't know why I didn't think of it a long while back. Now she can listen to her fav'rites an' I can hark to mine without the customary domestic static. Grand arrangement.

\* \* \*

KGO's sportin' another fine organist. Comes on 12 o'clock at night. The manual manipulator 's sure *there* with individual style an' character. Plenty o' color an' imagination, too. Knows just what to give us at that ungodly hour. It's well worth sittin' up for. An' I don't mean maybe.

\* \* \*

Just for a change—I'd kinda like to hear a mystery drama where only one guy gets bumped off an' the murderer doesn't turn out to be crazy.

\* \* \*

Built a window-box last week on the strength o' the "Your Garden" man's talks over on KFRC. He's been sorta gettin' me with his salt-o'-the-earth personality. Gives his hearers somethin' besides information. So far we haven't planted anything. Waitin' for the garden man to tell us what'll do best this time o' year. If he says it's all right, Amelia's gonna try her hand at pansies. I'm more practical. My side's gonna grow onions.

\* \* \*

The lady o' the house is allowin' her old idols to gather dust since Nelson Case came over the horizon. He's one o' the announcers on NBC, should anybody happen to ask. Has that "I-kiss-your-hand-madame" kind o' voice. You know—fulla promise. 'Melia says he makes her feel she's a movie version o' Cleopatra or somethin'. I'm not kiddin'—when he's up for bat, she gets the same ex-

pression on her face she used to use on me when I first met her. Rapt approval or somethin'—an' she pats her hair in back the way wimmen do sometimes when they're all dolled up, waitin' for you to notice *the* new dress.

\* \* \*

In some instances a singer or musician does not lose caste by masquerading under a sponsor's cognomen, but when a voice of undeniable beauty is introduced as the "Snowdrifted" baritone—I ask you—Is that good taste?

\* \* \*

After all the indescribable rubbish that's palmed off as humor, it's certainly refreshin' to hear Charlie Leland again. Bounces in an' out o' the KHJ studios. If the time ever comes that I don't respond to his genuine wit I'll hot-foot it to the nearest doctor 'cause I'll know I'm comin' down with somethin' pretty serious.

\* \* \*

Wanna get the low-down on your radio stars? Then don't miss Personal Closeups. Time—9 p. m., Monday. Place—KGO or KTAR. Girl—Gypsy. Gypsy's got a wheedlin' way 'bout her an' a voice. Guess it's just's well I don't hang round the office.

\* \* \*

Superior, Arizona,  
November 12, 1931.

Broadcast Weekly,  
726 Pacific Bldg.,  
Attention, Dyal Turner:

Dear Sir:—It is very seldom that I get excited about a mistake in a magazine or paper. In looking over your page in the November 15 to 21st edition of Broadcast Weekly I notice you have led us to believe that "The American Tobacco Company" puts on the "Camel Pleasure Hour." Please correct this, as any program as good as "The Prince Albert" and "Camel Pleasure Hour" should not be mixed up with any programs as rotten and misleading as the ones the "American Tobacco Company" put on the air. The R. J. Reynolds Tobacco Company sponsors the "Camel Pleasure Hour" and "The Prince Albert Dream Girl."

Yours truly,

J. R. H.

Imagine my chagrin. Can't figure out what made my pen slip. The Reynolds people do put on the Camel and Prince Albert programs. You'll pardon me, won't you, brother, it's the Camel Quarter Hour. The American Tobacco Company pays for the Lucky Strike broadcast. Say you oughta go great on the new KHJ "Medley of Errors" contest.

Dyal Turner.

# The OPEN CIRCUIT



***This department is open to all. Send in your letters. Anonymous letters will not be published. Give full name and address.***

## ***More of Norman***

For many months I have been a reader of the BROADCAST WEEKLY and enjoy the criticisms made by radio listeners in The Open Circuit (that is, when they don't slam my favorite artists). Now I would like to add mine.

My pet station is good ole KFRC, and in my opinion Norman Neilson is the most talented artist on their staff. I have been looking for his well-earned compliments in your magazine and as yet have not found his listeners reacting, as they do on the air. He is a versatile character, as is shown in the various programs when he changes from an entertaining wisecracker to a most serious vocalist, from actor to announcer, etc. (words fail me).

What happened to the full-page portraits? I would like them back with one of Norman. The best of luck to BROADCAST WEEKLY.

*Helen McN., San Francisco, Nov. 27.*

## ***Accident—Drag—or Break***

Three cheers for BROADCAST WEEKLY. For all the many things that others have written about it and in this last issue for one thing in particular and that is, in giving publicity to a matter that is causing the radio fans no small amount of conjecture and allowing them justifiable grounds for censure and criticism of the stations.

Dyal Turner voiced our sentiments exactly in his criticism of the miscasting of a recent play at NBC. In all fairness to the lovers of radio plays, why do they do it? It is too frequent a happening with their splendid group of artists. However, their tendency lately seems to be toward quantity rather than quality. We too, like Dyal Turner, pause to ask, is it "accident, drag, or a break." Surely the producers should give their public credit for having ordinary intelligence. So the matter, if given consideration, proves itself a two-edged boomerang than returns to its starting point.

We wonder too, Mr. Editor, if it was be-

cause of a multitude of conjectures such as ours that caused you to conceive of the clever idea of having your inimitable Gypsy interview the artists for you? When this program of interviews was given us once before, we got so fed up on listening to the same selected few talk about themselves so frequently that the condition of affairs became rather amusing.

Gypsy's interview of Ted White was quite delightful. Our appreciation to you, Mr. Editor, and also our hope that the days of the "accident, drag, or the break" are limited. Radio has grown away from small-town stuff. It's too far-reaching for it.

*Charles L., San Francisco, Nov. 27.*

## ***All for Us***

As usual, on Wednesday morning I waited anxiously for my BROADCAST WEEKLY and all duties stop until I have glanced through it quickly. Well, my eye caught the letter from A. K. S., Oakland, California, with the unjust "panning" of the editors of your interesting artist identification contest.

I have entered many contests and this one is the most interesting and fair one I have tried. It takes work, yes; but do we expect one of those nice prizes for sitting back and criticizing? No! I call it a most pleasant pastime, and working with the artists' pictures help to make their work over radio more enjoyable. The face-o-graphs are decidedly not mutilated as A. K. S. mentions, but only takes a little concentration to work out correctly. Such people as A. K. S. do not, in my estimation, deserve a prize.

I am sure most of your readers are really enjoying the contest, and I hope you conduct a similar one in the near future.

The face-o-graphs are in the "Key Book," of course—every one—and I for one, A. K. S., have the "nerve," as you call it, to tell BROADCAST WEEKLY what I think, and that is, it is a hundred per cent perfect magazine and contest.

*Mrs. W. R., Hollister, Calif., Nov. 18.*

### **KNX Take Notice**

Almost weekly I purchase a copy of your interesting magazine and am well pleased with the radio programs as well as the editorial and other articles preceding the same.

May I say to you that I observe the programs given by you have not been followed the past two weeks, so far as the Arizona Wranglers are concerned? The last time we heard the Wranglers I noted they were shut off in the midst of their closing song, "Going Back to Arizona."

With thousands of others we have enjoyed the Wranglers, especially the good work of the sheriff, and if he is no longer with KNX, trust he with his company may soon find another opening and thereby enabled to again afford the listeners-in the pleasure of hearing his drolleries and a program which is unique and distinctly different.

*John L., Butte, Montana, Nov. 25.*

### **Wants Luckies Back**

I beg to endorse every word of Mrs. F. E. J.'s letter in the BROADCAST WEEKLY Open Circuit of the week of November 29 to December 5, with the heading "How Come, KNX?" So many lovers of good music, and haters of ordinary jazz, yet enjoyed every minute of the real Lucky Strike Orchestra. Their music was a great pleasure to listen to as they are musicians, not jazz hounds. Also Mike and Myer were really funny, but Walter Winchell! Oh dear! No wonder Dyal Turner lost all ambition to talk into a "mike." Have Lucky Strike cigarettes lost their sale value, so that they can't afford the good program any more? Please come back. We have to miss that hour, which we always enjoyed. Hoping to hear the popular program again soon.

*Mrs. G. C. K., Santa Cruz, Calif., Nov. 28.*

### **Has the Nerve to Tell the Truth**

Just read the letter in Open Circuit of current issue by A. K. S. of Oakland, California, and it made me so furious that I can't refrain from a "come back." Some of the accusations made by A. K. S. are not only *absurd* but *unjust*, and whether a he, she, or it, is certainly not a "good sport" and should, therefore, take to tatting or cutting paper dolls instead of entering a contest and then "crabbing" about it.

No one can be more interested than I am in this Face-o-Graph Contest, and at times I have certainly been all "hot and bothered," but not due to any unfair tricks on your part.

Enlarging, reducing, reversing, and cutting down to just portions of the faces are legitimate moves in the game, as I see it.

Even if I do not win a "fur-lined bathtub," I've had a heck of a good time trying, but of course "here's hop'n'!

A subscriber who has the "nerve to tell the truth about the contest."

*E. R. G., San Francisco, Nov. 19.*

### **Many Thanks! . . . We've Received Hundreds of Letters Like This One**

I just want to add my bit by saying that I think C. W. R.'s suggestion the most sensible, equal and *just*, in regard to the contest, of any that I have seen. I am glad to see that you have adopted it. Now, for instance, if four tie for first place they will be supplied additional face-o-graphs until the ties are eliminated and the three that fail for first place will receive second, third, and fourth place. Am I right? I think that they should be given several days for answering the additional face-o-graphs, as there is a difference in time in which they will receive their copies. I don't receive my mail until afternoon, although some no doubt receive theirs in the morning. I am enjoying the contest immensely.

*Mrs. D. T. M., Roseburg, Ore., Nov. 30.*

Editor's Note.—You are quite correct in your assumption. Additional face-o-graphs will be supplied tying contestants. There will be fifty in number, and a limited time for answering. However, every contestant will be given a fair chance.)

### **Mary and Bob on Eastern Network**

A year or so ago, if I remember correctly, station KFRC gave us dramas from the True Story Book, featuring Mary and Bob. Is it possible to get them on some other station near California?

*Helene P., Zamora, Calif., Nov. 20.*

(Editor's Note.—Mary and Bob are broadcast on Monday nights at 7 p. m., Pacific Standard Time, and come as far west as WOC, Davenport, Iowa. You may be able to get this station on your receiver. If not, then try WTAM, which is a more powerful station.)

# "HOW TO CATCH KIDNAPERS"

By **CARLTON E. MORSE**  
*NBC Mystery Dramatist*

**T**HERE were plenty of witnesses who saw Barbara Horne kidnaped. It was eight o'clock in the evening in the thickest of the city's traffic. Kidnaped in her own car. Scores saw two smartly dressed individuals leap onto the running-board and throw themselves into the car. Twice that many heard her terrified scream as she was torn from the wheel and the car

his listeners. Partly he grinned at the scare-heads he had just repeated and partly because he was always in good humor when he had an audience.

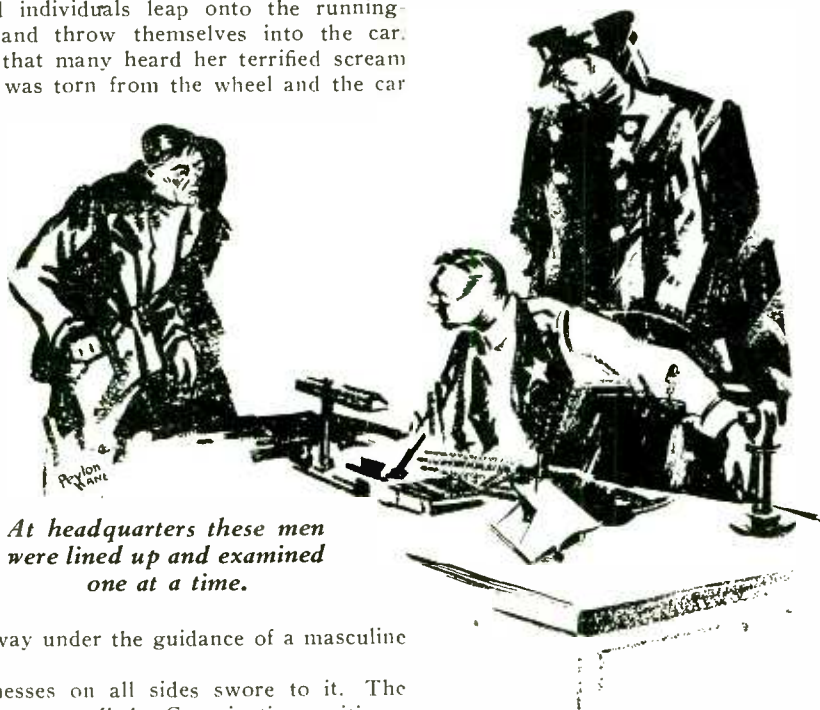

*At headquarters these men were lined up and examined one at a time.*

shot away under the guidance of a masculine hand.

Witnesses on all sides swore to it. The police were called. Conscientious citizens raced their cars about the city in fruitless search. Sirens shrieked and wailed. The newspapers were informed and raced to press with flaming headlines:

Beauty Snatched Away Before Crowd!  
and

Red-Headed Beauty Kidnaped!  
Two Thugs Kidnap Beauty in Car!

Bill Hogan, technical engineer for one of the Coast's largest radio stations grinned at

The first the radio station had known of the kidnaping was when the detective bureau advised Hogan to notify the prowler cars to be on the watchout for a big blue car of foreign make. It would contain a man with a light hat and dark overcoat; a second man with a bowler hat, a white silk scarf and dark overcoat; and a red-headed girl. This much the police had gotten from the witnesses.



There were surprisingly few foreign-make cars about the city. The police records revealed seven. And out of the seven there was but one driven by a red-headed girl. That was Barbara Horne, daughter of the banker.

It had all the earmarks of a "kidnap for ransom" case, and the police acted accordingly. Seven minutes after the actual deed all the highways out of the city were blocked by motorcycle patrolmen. All the garages, public and private, were being systematically searched by uniformed officers. Records were searched for names of all criminals adept in the art of kidnaping and plain-clothes men in pairs made swift and unexpected visits to haunts that only they and those close to the underworld knew existed.

Patrol wagons in all sectors of the city suddenly became alive. Quicker than would seem possible to the uninitiated, they were filled with hangers-on, addicts, stool-pigeons, and all the riffraff of each district and shot down to headquarters. Long, dark, enclosed cars jammed with muttering, cursing men, raced through the night like insane shadows.

At headquarters these men were lined up and marched one at a time before a gruff, inquisitorial body of higher-ups who swiftly weeded out those who by their attitude or words indicated they might hold the key to the situation. The rest were either booked as "vags," "drunks" or "addicts," or else sent back into the street with curt warnings to watch themselves.

Within an hour after the kidnaping the routine of the Police Department was working as smooth and swiftly as oiled machinery. Two dignified officials visited the home of the father, talked in subdued, sympathetic vein with the unhappy parents, and received a list of her more intimate male acquaintances. A meager list true, for what modern parent can name offhand more than an infinitesimal part of their debutante daughter's acquaintances?

But in spite of all this efficient activity one hour passed, then two, then three, and still no clue to the big blue car nor word from the red-headed girl.

Bill Hogan nodded at the special equip-

ment in the plant room for broadcasting notices to prowler cars. Every fifteen minutes the station was sending out new instructions to the searchers. Car No. 7, take such and such a sector; car No. 14, retrace unlighted streets in given district; car No. 8, go to headquarters of such-and-such a division and pick up two men being held there and rush them to Central Station. It was like that until midnight. And still no signs of the kidnapers. Blue car, red-headed girl, kidnapers! They all had apparently vanished out of existence.

And then suddenly they found the blue car! The station was ordered to send out an emergency call for all prowler cars to concentrate on a certain house in an out-of-the-way sector. The car had been found in a dark driveway alongside an old-fashioned but pretentious-looking house. The car was hidden in the shadow of overhanging trees.

Five minutes later a cordon of set-faced men surrounded the place. Silently they closed in, guns drawn. Every door and window was doubly guarded and behind the guards were two circles of men. The first circle was armed with revolvers and bombs. The second with machine guns, sawed-off shotguns and rifles. No man could have broken through those lines and lived to tell of it.

A selected group advanced on the front door. Grimly determined and yet cautiously they approached the porch steps. For a moment they hesitated. A neat sign under a small porch light read, "Howard M. Curtis, D. D." It was only a momentary hesitation. A blind, of course.

Without further ado they mounted the steps and threw their combined shoulders against the door. There was a rending, tearing crash; the tinkle of broken glass and in another instant all had vanished in the darkness within.

Hogan grinned broadly. "Beautiful piece of work."

The group had scattered, each man alert and instantly ready to sell his life dearly. There was light seeping under the big double door leading into the darkened living room. Silently the raiders assembled before this door, ready for instant battle. There

was a deadly silence. What was on the other side of the panels they could only guess.

Suddenly without notice the doors parted and slid wide open. There was a gasp from within the lighted room. Stunned silence from the armed men.

Seated about a crisp, white table weighted with steaming food were the red-headed girl, two men answering the description of the kidnapers, a second girl, and an elderly woman. Beside the doorway stood an elderly man in the frock-coat of a clergyman looking very white and agitated.

"You—you broke in my front door," he managed to assert, but without much conviction.

"Put 'em up—all of you," the officer with the gold braid snapped. "You are Barbara Horne," he demanded of the red-headed girl as hands went reluctantly into the air. The red-head bobbed stiffly.

"Fan 'em and put the cuffs on, boys." And then as his men watchfully advanced, "Fine nest of kidnapers."

The strained expression on the group about the table flashed to one of amazement. The red-headed girl found her voice.

"Who's been kidnaped?"

Every policeman in the room suddenly became inanimate. Gold braid's round cheeks were a shade whiter and then slowly a pink flash crept up from his neck, growing pinker and pinker as it mounted to his forehead.

The huskiness was gone from the red-headed girl's voice now.

"Can't folks even put on a quiet wedding party any more without being raided," she complained.

Wedding party! Gold braid was righteously wrathful now. Hadn't Miss Red-head been kidnaped more than four hours ago by those two so-and-sos sitting there beside her with their mouths hanging open? Of course she had! At least thirty-seven honest God-fearing citizens had seen it all. What did Miss Red-head think she was pulling off, intimating that she hadn't been kidnaped. He (gold braid) had been in the service too long to swallow anything as thin as that!

Miss Red-head smiled bewitchingly. One of her Kidnapers, she said sweetly, was her

own fiance. The other, James Whittiker, even though rather dumb, was her best friend's fiance, or had been until about an hour ago, when he'd transformed himself into a bridegroom.

Nonsense! Mr. Whittiker and his fiancee had had a tiff on the evening before the wedding and after the manner of the nitwit that he was, he was going to call the whole thing off. Miss Red-head had got her fiance to round up the truant bridegroom and meet her at a certain downtown corner. The meeting had taken place and Mr. Whittiker against his wishes had been forced into the car and carried protestingly to this place, the residence of Doctor Curtis, where the quarrel was patched and the ceremony performed.

"As a matter of fact," announced Barbara Horne defiantly, "if there are any kidnapers around here I'm it!"

"Which only goes to prove," finished Bill Hogan with a flourish, "that people's imaginations are a lot better than their eyesight."

## LOS ANGELES

"THE SUNSHINE OF SATISFACTION" MAKES THIS HOTEL GROW. NO CLOMY GUESTS!

# BARBARA

SITUATED IN PICTURESQUE SECTION
10 MINUTES FROM CENTRE DOWNTOWN ACTIVITIES



WEST 6<sup>TH</sup> AT WESTLAKE

No Seasonal Rates - Same Always!  
Showers - Individual Baths - Tubs  
One Person \$2 to \$3 - Two \$3 to \$5  
Weekly Rates

Coffee Shoppe by famous "Pigh Whistle"  
Garage within stone's throw

W<sup>M</sup> E JOHNSTON - DIRECTOR

ADJACENT TO BEAUTIFUL WESTLAKE PARK

# COMPLETE LIST OF ALL BROADCASTING STATIONS IN THE UNITED STATES

ARRANGED BY FREQUENCIES

Call Letters	Main Studio	Power	Call Letters	Main Studio	Power	Call Letters	Main Studio	Power	Call Letters	Main Studio	Power
<b>550 Kc.</b>			<b>620 Kc.</b>			<b>790 Kc.</b>			<b>920 Kc.</b>		
WGR—Buffalo, N. Y.	1000		WLWZ—Bangor, Me.	500		WMC—Memphis, Tenn.	500		WJAX—Jacksonville, Fla.	1000	
WKRC—Cincinnati, O.	1000		WFLA-WSUN—Clearwater, Fla.	1000		WISJ—South Madison, Wis.	250		WLBL—Stevens Point, Wis.	2000	
KFUO—Clayton, Mo.	500		WTMJ—Milwaukee, Wis.	1000		KELW—Burbank, Calif.	500		KHJ—Los Angeles, Cal.	1000	
KSD—St. Louis, Mo.	500		KGW—Portland, Ore.	1000		KTM—Los Angeles, Cal.	500		KSEI—Pocatello, Idaho	250	
KFDY—Brookings, S. D.	500		KTAR—Phoenix, Ariz.	500					KGBU—Ketchikan, Alaska	500	
KFYR—Bismarck, N. D.	1000					<b>800 Kc.</b>			<b>930 Kc.</b>		
KOAC—Corvallis, Ore.	1000					WGY—Schenectady, N.Y.	50000		WBSO—Needham, Mass.	500	
<b>560 Kc.</b>			<b>630 Kc.</b>			WGO—San Francisco, Cal.	7500		WWJ—Detroit, Mich.	1000	
WJKS—Gary, Ind.	1000		WMAL—Washington, D.C.	250					KPRC—Houston, Tex.	1000	
WLIT—Philadelphia, Pa.	500		WOS—Jefferson City, Mo.	500					WAAF—Chicago, Ill.	500	
WFI—Philadelphia, Pa.	500		KFRU—Columbia, Mo.	500					KOMO—Seattle, Wash.	1000	
WQAM—Miami, Fla.	1000		WGBF—Evansville, Ind.	500					KFEL—Denver, Colo.	500	
KFDM—Beaumont, Tex.	500					<b>810 Kc.</b>			KFXP—Denver, Colo.	500	
WNOX—Knoxville, Tenn.	1000					WPCH—New York, N. Y.	500				
WIBO—Chicago, Ill.	1000					WCCO—Minneapolis, Minn.	7500				
WPCO—Chicago, Ill.	500								<b>940 Kc.</b>		
KLZ—Denver, Colo.	1000								WIBG—Elkins Park, Pa.	50	
KTAB—San Francisco	1000								WBJJ—Roanoke, Va.	250	
<b>570 Kc.</b>									WBBC—Birmingham, Ala.	500	
WNYC—New York, N. Y.	500								KGBZ—York, Neb.	500	
WNCA—New York, N. Y.	500								KMA—Shenandoah, Ia.	500	
WSYR-WMAC Syracuse, N. Y.	250								KPWI—San Francisco, Calif.	500	
WKBN—Youngstown, O.	500								KROW—Oakland, Calif.	500	
WEAO—Columbus, Ohio	750								<b>950 Kc.</b>		
WWNC—Asheville, N. C.	1000								WRC—Washington, D. C.	500	
KGKO—Wichita Falls, Texas	250								KMBC—Kansas City, Mo.	1000	
WNAX—Yankton, S. D.	1000								KFWB—Hollywood, Cal.	1000	
KXA—Seattle, Wn.	500								KGHL—Billings, Mont.	1000	
KMTR—Los Angeles, Cal.	500								<b>970 Kc.</b>		
<b>580 Kc.</b>									WCFL—Chicago, Ill.	1250	
WTAG—Worcester, Mass.	250								KJR—Seattle, Wash.	5000	
WOBU—Charleston, W. V.	250								<b>980 Kc.</b>		
WSAZ—Huntington, W. Virginia	250								KDKA—Pittsburgh, Pa.	50000	
KGFX—Pierre, S. Dak.	200								<b>990 Kc.</b>		
WIBW—Topeka, Kans.	1000								WBZ—Boston, Mass.	15000	
KSAC—Manhattan, Ks.	500								WBZA—Boston, Mass.	500	
<b>590 Kc.</b>									<b>1000 Kc.</b>		
WEEL—Boston, Mass.	1000								WHO—Des Moines, Ia.	5000	
WKZO—Berrien Springs, Mich.	1000								WOC—Davenport, Iowa	5000	
WCAJ—Lincoln, Neb.	500								KFVD—Culver City, Cal.	250	
WOW—Omaha, Neb.	1000								<b>1010 Kc.</b>		
KHQ—Spokane, Wn.	1000								WQAO-WPAP—New York, N. Y.	250	
<b>600 Kc.</b>									WHN—New York, N. Y.	250	
WCAC—Storrs, Conn.	250								WRNY—New York, N. Y.	250	
WCAO—Baltimore, Md.	250								KGGE—South Coffeyville, Okla.	500	
WICC—Bridgeport, Conn.	500								WNAD—Norman, Okla.	500	
WREC-WOAN—Memphis, Tenn.	500								WV—Columbia, S. C.	500	
WMT—Waterloo, Iowa	500								KQW—San Jose, Calif.	500	
KFSD—San Diego, Cal.	500										
<b>610 Kc.</b>											
WJAY—Cleveland, Ohio	500										
WFAN—Philadelphia, Pa.	500										
WIP—Philadelphia, Pa.	500										
WDAF—Kansas City, Mo.	1000										
KFRG—San Francisco, Cal.	1000										

# COMPLETE LIST OF BROADCASTING STATIONS IN U. S.

## ARRANGED BY FREQUENCIES

Call Letters	Main Studio	Power	Call Letters	Main Studio	Power	Call Letters	Main Studio	Power	Call Letters	Main Studio	Power
<b>1020 Kc.</b>			<b>1180 Kc.</b>			<b>1280 Kc.</b>					
WRAX—Philadelphia, Pa. 250			WDGY—Minneapolis, Minn. . . . . 1000			WCAM—Camden, N. J. . . . . 500			WCAP—Ashbury Park, N. J. . . . . 500		
KYV-KPKX—Chicago, Ill. . . . . 10000			WGSS—New York, N. Y. 250			WOAX—Trenton, N. J. 500			WDOD—Chattanooga, Tenn. 1000		
<b>1040 Kc.</b>			KEX—Portland, Ore. . . 5000			WRR—Dallas, Tex. . . . . 500			WIBA—Madison, Wis. . . . . 500		
WMAK—Buffalo, N. Y. 1000			KOB—State College, New Mexico . . . . . 20000			KFBB—Great Falls, Mt. 1000					
WKAR—East Lansing, Mich. . . . . 1000			<b>1190 Kc.</b>			<b>1290 Kc.</b>					
KTIS—Hot Springs Ntl. Park, Ariz. . . . . 10000			WOAI—San Antonio, Tex. . . . . 50000			WNBZ—Saranac Lake, N.Y. 50			WJAS—Pittsburgh, Pa. . . . . 1000		
KRLD—Dallas, Tex. . . 10000			<b>1200 Kc.</b>			KTSA—San Antonio, Tex. 1000			KFUL—Galveston, Tex. . . . . 500		
<b>1050 Kc.</b>			WABI—Bangor, Me. . . . . 100			KLCC—Blytheville, Ark. 50			WEBC—Superior, Wis. . . . . 1000		
KFBI—Milford, Kans. . . 5000			WBHS—Huntsville, Ala. 50			KDYL—Salt Lake City, Utah . . . . . 1000					
KNX—Hollywood, Calif. 5000			WNBX—Springfield, Vt. 10						<b>1300 Kc.</b>		
<b>1060 Kc.</b>			WCAX—Burlington, Vt. . 100			WBBR—Brooklyn, N. Y. 1000			WHAP—New York, N. Y. 1000		
WBAL—Baltimore, Md. 10000			WORC-WEPB—Worcester, Mass. . . . . 100			WEVD—New York, N. Y. 500			WHDZ—Troy, N. Y. . . . . 500		
WTIC—Hartford, Conn. 50,000			WIBX—Utica, N. Y. . . . . 100			WFLA—Miami, Fla. . . . . 1000			KFH—Wichita, Kans. . . . . 1000		
WJAG—Norfolk, Nebr. . 1000			WFBE—Cincinnati, O. . . 100			WQO—Kansas City, Mo. 1000			KGER—Los Angeles, Cal. 1000		
KWJJ—Portland, Ore. . . 500			WIBC—Canton, Ohio . . . 10			KFAC—Los Angeles, Cal. 1000			KFJR—Portland, Ore. . . . . 500		
<b>1070 Kc.</b>			WLAP—Louisville, Ky. . . 100			KTBR—Portland, Ore. . . 500					
WTAM—Cleveland, Ohio. 50000			WHCC—Emory, Va. . . . . 100						<b>1310 Kc.</b>		
WCAZ—Carthage, Ill. . . 50			WLBG—Petersburg, Va. . . 100			WKAV—Laconia, N. H. . . . . 100			WEBR—Buffalo, N. Y. . . . . 100		
WDZ—Tuscola, Ill. . . . . 100			WNB0—Silver Haven, Pa. 100			WMBO—Auburn, N. Y. . . . . 100			WNBH—New Bedford, Mass. . . . . 100		
KJBS—San Francisco, Calif. . . . . 100			WCOB—Harrisburg, Pa. . 100			WVJ—Washington, D. C. 100			WFJ—Newport News, Va. 100		
<b>1080 Kc.</b>			WKJC—Lancaster, Pa. . . 100			WEXL—Royal Oak, Mich. 50			WFFF—Flint, Mich. . . . . 100		
WBT—Charlotte, N. C. 5000			WNBW—Monroe, La. . . . . 50			WBEO—Marquette, Mich. 100			WHAT—Philadelphia, Pa. 100		
WCBD—Zion, Ill. . . . . 5000			WABZ—New Orleans, La. 100			WTEL—Philadelphia, Pa. 50			WJAC—Johnstown, Pa. . . . . 100		
WMBI—Chicago, Ill. . . . 5000			WBW—New Orleans, La. 30			WJAC—Johnstown, Pa. . . . . 100			WFBG—Altoona, Pa. . . . . 100		
<b>1090 Kc.</b>			WRBC—Ponca City, Okla. 100			WRAW—Reading, Pa. . . . . 50			WGAL—Lancaster, Pa. . . . . 100		
KMOX—St. Louis, Mo. 50000			WFBZ—Knoxville, Tenn. 50			WVAJ—Grove City, Pa. . . . . 100			WKBC—Birmingham, Ala. 100		
<b>1100 Kc.</b>			WRBL—Columbus, Ga. . . 50			WBTE—Union City, Tenn. 100			WR0L—Knoxville, Tenn. 100		
WPG—Atlantic City, N.J. 5000			KGHI—Little Rock, Ark. 100			KRMD—Shreveport, La. 50			KTSL—Shreveport, La. . . . . 100		
WLWL—New York, N.Y. 5000			KBTM—Paragould, Ark. . 100			WJWS—Winston-Salem, N. C. . . . . 100			KTLC—Houston, Tex. . . . . 100		
KGDM—Stockton, Cal. . . 250			WJBC—La Salle, Ill. . . . 100			KFTM—Greenville, Tex. 15			KFTM—El Paso, Tex. . . . . 100		
<b>1110 Kc.</b>			WJBI—Decatur, Ill. . . . . 100			WDAH—El Paso, Tex. . . . . 100			KFPI—Dublin, Tex. . . . . 100		
WRVA—Richmond, Va. . . 5000			WVAE—Hammond, Ill. . . . 100			KFKR—Oklahoma City, Okla. . . . . 100			WKBS—Galesburg, Ill. . . . . 100		
KS00—Sioux Falls, S.D. 2000			WFAM—Laporte, Ind. . . . . 100			WJLB—Joliet, Ill. . . . . 100			KWCR—Cedar Rapids, Iowa . . . . . 100		
<b>1120 Kc.</b>			KGCB—Mandan, N. Dak. 100			WJLB—Joliet, Ill. . . . . 100			KFYJ—Fort Dodge, Iowa 100		
WDEL—Wilmington, Del. 250			WCAT—Rapid City, S. Dak. . . . . 100			WJLB—Joliet, Ill. . . . . 100			KFGQ—Boone, Iowa . . . . . 100		
WDRO—Orlando, Fla. . . . 500			KGDY—Huron, S. Dak. . . . 100			WJLB—Joliet, Ill. . . . . 100			KGFV—Ravenna, Nebr. . . . . 100		
WTAW—College Station, Tex. . . . . 500			KDWF—St. Louis, Mo. . . . 100			WJLB—Joliet, Ill. . . . . 100			WBOW—Terre Haute, Ind. 100		
KTRH—Houston, Tex. . . . . 500			KGDE—Fergus Falls, Mn. 100			WJLB—Joliet, Ill. . . . . 100			WJAC—Marion, Ind. . . . . 50		
WISN—Milwaukee, Wis. . . 250			WCLO—Janesville, Wis. . . . 100			WJLB—Joliet, Ill. . . . . 100			WJBC—Muncie, Ind. . . . . 50		
WHAD—Milwaukee, Wis. . . 250			WHBY—Green Bay, Wis. . . . 100			WJLB—Joliet, Ill. . . . . 100			KGXB—St. Joseph, Mo. . . . . 100		
KFSG—Los Angeles, Cal. 500			WIL—S. Louis, Mo. . . . . 100			WJLB—Joliet, Ill. . . . . 100			KFBK—Sacramento, Cal. 100		
KMCS—Inglewood, Calif. 500			KGFJ—Los Angeles, Cal. 100			WJLB—Joliet, Ill. . . . . 100			KCRJ—Jerome, Ariz. . . . . 100		
KRSC—Seattle, Wash. . . . 50			KSMR—Santa Monica, Cal. 100			WJLB—Joliet, Ill. . . . . 100			KGCK—Wolf Point, Mont. 100		
KF10—Spokane, Wash. . . 100			KGKC—Stockton, Calif. . . . 50			WJLB—Joliet, Ill. . . . . 100			KGEB—Kallispell, Mont. 100		
<b>1130 Kc.</b>			KGEG—Yuma, Colo. . . . . 50			WJLB—Joliet, Ill. . . . . 100			KFUP—Denver, Colo. . . . . 100		
W0V—New York City. . . . . 1000			KGFW—Fort Morgan, Colo. 100			WJLB—Joliet, Ill. . . . . 100			KFJX—Gr. Junction, Colo. 100		
WJJD—Moosethart, Ill. 20000			KV08—Bellingham, Wn. . . . 100						<b>1260 Kc.</b>		
KSL—Salt Lake City, Utah . . . . . 5000			KGY—Lacey, Wn. . . . . 10			WLBW—Oil City, Pa. . . . . 500			WJLB—Joliet, Ill. . . . . 100		
<b>1140 Kc.</b>			<b>1210 Kc.</b>			KWWG—Brownsville, Tx. 500			WJLB—Joliet, Ill. . . . . 100		
WAPI—Birmingham, Ala. 5000			WMRJ—Jamaica, N. Y. . . . . 100			WTOC—Savannah, Ga. . . . . 500			WJLB—Joliet, Ill. . . . . 100		
KV00—Tulsa, Okla. . . . . 5000			WJBI—Redbank, N. J. . . . . 100			KRGV—Hartlingen, Tex. . . . 500			WJLB—Joliet, Ill. . . . . 100		
<b>1150 Kc.</b>			WGBB—Freeport, N. Y. . . . . 100			K01L—Council Bluffs, Ia. 1000			WJLB—Joliet, Ill. . . . . 100		
WHAM—Rochester, N. Y. 5000			WCOH—Yonkers, N. Y. . . . . 100			KVOA—Tucson, Ariz. . . . . 500					
<b>1160 Kc.</b>			W0CL—Jamestown, N. Y. 25						<b>1290 Kc.</b>		
WVVA—Wheeling, W. Va. . . . . 5000			WLCI—Ithaca, N. Y. . . . . 50			WEAT—Ithaca, N. Y. . . . . 1000			WFBR—Baltimore, Md. 500		
W0W0—Fort Wayne, Indiana . . . . . 10000			WPAW—Pawtucket, R. I. . . . 100			WASH—Grand Rapids, Mich. . . . . 500			WJLB—Joliet, Ill. . . . . 100		
<b>1170 Kc.</b>			WPRO—Providence, R. I. . . . 100			WJLB—Joliet, Ill. . . . . 500			WJLB—Joliet, Ill. . . . . 100		
WCAU—Philadelphia, Pa. . . . . 10000			WSEN—Columbus, Ohio. . . . 100			WJLB—Joliet, Ill. . . . . 500			WJLB—Joliet, Ill. . . . . 100		
KTNT—Muscatine, Ia. . . . 5000			WJW—Mansfield, Ohio . . . . 100			WJLB—Joliet, Ill. . . . . 500			WJLB—Joliet, Ill. . . . . 100		
			WALR—Zanesville, Ohio. . . . 100			WJLB—Joliet, Ill. . . . . 500			WJLB—Joliet, Ill. . . . . 100		
			WBAK—Wilkes-Barre, Pa. . . . 100			WJLB—Joliet, Ill. . . . . 500			WJLB—Joliet, Ill. . . . . 100		
			WJBU—Lewisburg, Pa. . . . . 100			WJLB—Joliet, Ill. . . . . 500			WJLB—Joliet, Ill. . . . . 100		
			WBBL—Richmond, Va. . . . . 100			WJLB—Joliet, Ill. . . . . 500			WJLB—Joliet, Ill. . . . . 100		
			WMBG—Richmond, Va. . . . . 100			WJLB—Joliet, Ill. . . . . 500			WJLB—Joliet, Ill. . . . . 100		
			WSIX—Springfield, Tenn. . . . 100			WJLB—Joliet, Ill. . . . . 500			WJLB—Joliet, Ill. . . . . 100		
			WSOC—Gastonia, N. C. . . . . 100			WJLB—Joliet, Ill. . . . . 500			WJLB—Joliet, Ill. . . . . 100		
			WJBY—Gadsden, Ala. . . . . 50			WJLB—Joliet, Ill. . . . . 500			WJLB—Joliet, Ill. . . . . 100		
			WQDX—Thomasville, Ga. . . . . 50			WJLB—Joliet, Ill. . . . . 500			WJLB—Joliet, Ill. . . . . 100		
			KGMP—Elk City, Okla. . . . . 100			WJLB—Joliet, Ill. . . . . 500			WJLB—Joliet, Ill. . . . . 100		
			KWEA—Shreveport, La. . . . . 100			WJLB—Joliet, Ill. . . . . 500			WJLB—Joliet, Ill. . . . . 100		
			WRBQ—Greenville, Miss. . . . . 100			WJLB—Joliet, Ill. . . . . 500			WJLB—Joliet, Ill. . . . . 100		
			WGCM—Gulport, Miss. . . . . 100			WJLB—Joliet, Ill. . . . . 500			WJLB—Joliet, Ill. . . . . 100		
			KDLR—Devils Lake, N. Dak. . . . . 100			WJLB—Joliet, Ill. . . . . 500			WJLB—Joliet, Ill. . . . . 100		

# COMPLETE LIST OF BROADCASTING STATIONS IN U. S. ARRANGED BY FREQUENCIES

Call Letters	Main Studio	Power	Call Letters	Main Studio	Power	Call Letters	Main Studio	Power	Call Letters	Main Studio	Power
KMED—Medford, Ore. . .		100									
KXRO—Aberdeen, Wash. . .		75									
KTP—Yakima, Wash. . .		50									
<b>1320 Kc.</b>			<b>1380 Kc.</b>			<b>1440 Kc.</b>			<b>1490 Kc.</b>		
WADC—Tallmadge, Ohio . . .	1000		WSMK—Dayton, Ohio . . .	200		WHEC-WABO—Rochester, N. Y. . . . .	500		WCKY—Corington, Ky. . .	5000	
WSMB—New Orleans, La. . .	500		KQV—Pittsburg, Pa. . . .	500		WOKO—Albany, N. Y. . .	500		WJAZ—Mt. Prospect, Ill. .	5000	
KTFI—Twin Falls, Idaho . .	250		KSO—Clarinda, Iowa . . .	500		WCBA—Allentown, Pa. . .	250		WCHI—Chicago, Ill. . . .	5000	
KTD—Idaho Falls, Idaho . .	250		WKBH—La Crosse, Wis. . .	1000		WSAN—Allentown, Pa. . .	250		<b>1500 Kc.</b>		
KGHP—Pueblo, Colo. . . .	250		KOH—Reno, Nev. . . . .	500		WBIG—Greensboro, N. C. .	500		WMBA—Newport, R. I. . .	100	
KGMB—Honolulu, Hawaii . .	500		<b>1390 Kc.</b>			WTAD—Quincy, Ill. . . .	500		WLQE—Boston, Mass. . . .	100	
<b>1330 Kc.</b>			WHK—Cleveland, Ohio . . .	1000		WMBD—Peoria Heights, Ill. . . . .	500		WBNF—Binghamton, N. Y. .	100	
WDRC—Hartford, Conn. . . .	500		KLRA—Little Rock, Ark. . .	1000		KLS—Oakland, Calif. . . .	250		WBLK—Brooklyn, N. Y. . .	100	
WSAI—Cincinnati, Ohio . . .	500		KUOA—Fayetteville, Ark. . .	1000		<b>1450 Kc.</b>			WLBK—Long Island City, N. Y. . . . .	100	
WTAJ—Eau Claire, Wis. . . .	1000		KOY—Phoenix, Ariz. . . .	500		WBMS—Hackensack, N. J. .	250		WWTL—Woodside, N. Y. . .	100	
KSCJ—St. Louis, Mo. . . . .	1000		<b>1400 Kc.</b>			WNJ—Newark, N. J. . . . .	250		WSYB—Rutland, Vt. . . . .	100	
KGB—San Diego, Cal. . . . .	500		WCGU—Brooklyn, N. Y. . .	500		WHOM—Jersey City, N. J. .	250		WKRZ—Ludington, Mich. . .	50	
<b>1340 Kc.</b>			WLTH—Brooklyn, N. Y. . .	500		WBSB—Jersey City, N. J. .	250		WMPC—Lapeer, Mich. . . .	100	
WSPD—Toledo, Ohio. . . . .	500		WBCC—Brooklyn, N. Y. . .	500		WSAR—Fall River, Mass. . .	250		WPEN—Philadelphia, Pa. . .	100	
KFPW—Fort Smith, Ark. . . .	50		KOCW—Chickasha, Okla. . .	250		WGAR—Cleveland, Ohio. . .	500		WSSW—Pittsburg, Pa. . . .	100	
WFOA—Pensacola, Fla. . . .	500		WCMA—Culver, Ind. . . . .	500		WTFI—Toccoa, Ga. . . . .	500		WOPI—Bristol, Tenn. . . .	100	
KFPY—Spokane, Wash. . . .	1000		WKBF—Indianapolis, Ind. . . . .	500		KTBS—Shreveport, La. . . .	1000		WDX—Tupelo, Miss. . . . .	100	
<b>1350 Kc.</b>			WBAA—West Lafayette, Ind. . . . .	500		<b>1460 Kc.</b>			WPIW—Augusta, Ga. . . . .	100	
WAWZ—Zarephath, N. J. . . .	250		KLO—Ogden, Utah. . . . .	500		WJSV—Alexandria, Va. . . .	10000		KGFI—Corpus Christi, Tex. . . . .	100	
WHSG—New York, N. Y. . . .	250		<b>1410 Kc.</b>			KSTP—St. Paul, Minn. . . .	10000		KUT—Austin, Tex. . . . .	100	
WCDA—New York, N. Y. . . .	250		WHIS—Bluefield, W. Va. . .	100		WAAB—Lexington, Mass. . .	500		KGKB—Tyler, Tex. . . . .	100	
WBXN—New York, N. Y. . . .	250		WBRX—Roanoke, Va. . . . .	250		<b>1470 Kc.</b>			KGIZ—Grant City, Mo. . . .	100	
KWK—St. Louis, Mo. . . . .	1000		WBCN—Bay City, Mich. . . .	500		WLAC—Nashville, Tenn. . . .	5000		WKBV—Scottsbluff, Nebr. . .	100	
<b>1360 Kc.</b>			WDBG—Amarillo, Tex. . . .	1000		KGA—Spokane, Wash. . . .	5000		KGKJ—Connersville, Ind. . .	100	
WFBL—Syracuse, N. Y. . . . .	1000		WDDA—Amarillo, Tex. . . .	1000		<b>1480 Kc.</b>			KGKJ—Prescott, Ariz. . . .	50	
WQBC—Vicksburg, Miss. . . .	300		WDMX—Mobile, Ala. . . . .	500		WKBW—Buffalo, N. Y. . . .	5000		KXO—El Centro, Calif. . . .	100	
WCSC—Charleston, S. C. . . .	500		WSPA—Montgomery, Ala. . .	500		KJFJ—Oklahoma City Okla. . . . .	5000		KDB—Santa Barbara, Calif. . . . .	100	
WGES—Chicago, Ill. . . . .	500		KFLV—Rockford, Ill. . . . .	500		<b>1490 Kc.</b>			KREG—Santa Ana, Cal. . . .	100	
KGIR—Butte, Mont. . . . .	500		WHBL—Sheboygan, Wis. . . .	500		690, 730, 840, 910, 960 and 1030 are exclusive Canadian.			KPKQ—Wenatchee, Wn. . . .	50	
KGEB—Long Beach, Cal. . . .	1000		<b>1420 Kc.</b>								
<b>1370 Kc.</b>			WDEV—Waterbury, Vt. . . . .	50							
WJTL—Tifton, Ga. . . . .	20		WJMS—Ironwood, Mich. . . .	100							
WRIO—Augusta, Me. . . . .	100		WAGM—P. Isle, Maine. . . .	100							
WQDM—St. Albans, Vt. . . . .	5		WHDL—Tupper Lake, N. Y. . .	10							
WLEY—Lexington, Mass. . . .	100		WTBO—Cumberland, Md. . . .	100							
WSSV—Buffalo, N. Y. . . . .	50		WILM—Wilmington, Del. . . .	100							
WBGF—Glens Falls, N. Y. . .	50		WPAD—Paducah, Ky. . . . .	100							
WPQE—Patchogue, N. Y. . . .	100		WEDH—Erie, Pa. . . . .	100							
WCBM—Baltimore, Md. . . . .	100		WMBC—Detroit, Mich. . . . .	100							
WBTM—Danville, Va. . . . .	100		WELL—Battle Creek, Mich. . . . .	50							
WLVA—Lynchburg, Va. . . . .	100		WIBR—Steubenville, Ohio . . .	50							
WHBD—Mount Orab, Ohio . . .	100		WFDW—Talladega, Ala. . . .	100							
WHDF—Calumet, Mich. . . . .	100		WJBO—New Orleans, La. . . .	100							
WJBK—Highland Park, Mich. . . . .	50		KCFP—San Antonio, Tex. . . .	100							
WIBM—Jackson, Mich. . . . .	100		KBYZ—Houston, Tex. . . . .	100							
WRAC—Williamsport, Pa. . . .	50		KFYO—Abilene, Tex. . . . .	100							
WELK—Philadelphia, Pa. . . . .	100		WSPA—Spartanburg, S. C. . . .	100							
WFDV—Home, Ga. . . . .	100		KICK—Red Oak, Iowa. . . . .	100							
WRBJ—Hattiesburg, Mich. . . .	10		WIAS—Ottumwa, Iowa. . . .	100							
WHBQ—Memphis, Tenn. . . . .	100		WLBF—Kansas City, Kas. . . .	100							
WRAM—Wilmington, N. C. . . .	100		WMBH—Joplin, Mo. . . . .	100							
KGFG—Oklahoma City, Okla. . . . .	100		WEHS—Evanston, Ill. . . . .	100							
KCRC—Enid, Okla. . . . .	100		WHFC—Cleora, Ill. . . . .	100							
WMBR—Tampa, Fla. . . . .	100		WKBI—Chicago, Ill. . . . .	100							
KMAC—San Antonio, Tex. . . .	100		KFIZ—Fond du Lac, Wis. . . .	100							
KFJZ—Fort Worth, Tex. . . . .	100		KFXI—Flagstaff, Ariz. . . . .	100							
KONO—San Antonio, Tex. . . .	100		KGIX—Las Vegas, Nev. . . .	100							
KGKI—San Angelo, Tex. . . . .	100		KFIW—Nampa, Idaho. . . . .	50							
KFLX—Galveston, Tex. . . . .	100		KGIV—Trinidad, Colo. . . .	100							
WGL—Fort Wayne, Ind. . . . .	100		KGKX—Sandpoint, Idaho . . .	100							
KGDA—Mitchell, S. Dak. . . .	100		KGCC—San Francisco, Calif. . . . .	100							
KEJM—Great Forks, N. D. . . .	100		KGVO—Missoula, Mont. . . .	100							
KWKC—Kansas City, Mo. . . . .	100		KXL—Portland, Ore. . . . .	100							
WRIN—Racine, Wis. . . . .	100		KBPS—Portland, Ore. . . . .	100							
KGAR—Tucson, Ariz. . . . .	100		KORE—Eugene, Ore. . . . .	100							
KRE—Berkeley, Calif. . . . .	100		<b>1430 Kc.</b>								
KOOS—Marshfield, Ore. . . . .	100		WHP—Harrisburg, Pa. . . . .	500							
KFBL—Everett, Wash. . . . .	50		WRAK—Harrisburg, Pa. . . .	500							
KVL—Seattle, Wash. . . . .	100		WCAH—Columbus, Ohio. . . .	500							
KFJI—Astoria, Ore. . . . .	100		WNBR—Memphis, Tenn. . . .	500							
KGFL—Raton, N. Mex. . . . .	50		KGNF—North Platte, Nebr. . . . .	500							
KUJ—Walla Walla, Wash. . . .	100		KECA—Los Angeles, Cal. . . .	1000							

## El Cortez Hotel

Now  
**\$3.50**  
WITH  
PRIVATE BATH



YOU are cordially invited to stay at El Cortez during your San Diego visit. You will enjoy the ideal location, with a view of beautiful San Diego Bay.

Within walking distance from the theaters and amusement district. Free parking garage located in building.

On Lower Table d'Hôte Dinner at \$4.20

Reservations at El Cortez

Above Everything, Except a Price

BEYOND THE BAY ON A SAN DIEGO STREET

# SAN DIEGO

# SUNDAY Programs . . . . . December 13, 1931

## CBS

### Columbia Broadcasting System

- 8 A.M.—Julia Mahoney and Charles Carlile. Duets: KFBK, KWG, KOL, KVI, KFRC, KLZ
- 8:15—Edna Thomas. The lady from Louisiana. KFBK, KWG, KOL, KVI, KFRC
- 8:30—Voice of St. Louis: KFBK, KWG, KOL, KVI, KFRC, KHJ
- 9:30—International Broadcast: KOL, KVI, KFPY
- 9:45—Cafe Budapest. Emery Deutsch's Orchestra. With Choral de Thome, soloist: KFBK, KFPY, KVI
- 10—Cathedral Hour. Channon Colinge, conductor. With Barbara Maurel, contralto; Adele Vasa, soprano; Theo Karle, tenor; Crane Calder, bass; and Cathedral choir: KFBK, KWG, KOL, KVI, KFPY
- 11:30—Columbia Church of the Air. Rabbi William Flineshruber of Congregation Keneseth Israel: KFBK, KWG, KOL, KFPY, KFRC, KGB
- 12 noon—New York Philharmonic Symphony Orch. Arturo Toscanini, conductor: KFBK, KMJ, KWG, KOL, KVI, KFPY, KFRC, KHJ, KGB
- 2:30—Brooks and Ross: KFBK, KMJ, KWG, KOL, KVI, KFPY, KFRC, KHJ, KGB
- 2:45—Hook, Line and Sinker: KMJ, KFBK, KWG, KOL, KVI, KFPY, KFRC, KHJ, KGB
- 3—Chicago Knights: KFBK, KMJ, KWG, KOL, KVI, KFPY, KFRC, KHJ, KGB
- 4—The World's Business: KFBK, KMJ, KWG, KOL, KVI, KFPY, KFRC, KHJ, KGB
- 4:15—Swiss Yodelers: KFBK, KWG, KOL, KFPY, KHJ, KGB
- 5—"Devils, Drugs and Doctors": KMJ, KWG, KOL, KFPY, KOIN, KFRC, KHJ
- 5:15—Manhattan Serenaders: KOL, KFBK, KFPY, KFRC, KGB
- 5:45—Hawaiian Serenaders: KMJ, KFBK, KWG, KOL, KFPY, KGB, KFRC
- 6—Roxxy Theatre Symphony: KFBK, KMJ, KWG, KOL, KFPY, KFRC, KGB
- 6:30—Romance of the Sea: KMJ, KOL, KFPY, KOIN, KFRC, KHJ
- 7:30—Ernest Hutcheson, pianist, and concert orchestra: KFBK, KOL, KFPY, KGB
- 8—The Gauchos: Vincent Sorey's Orchestra and Tito Guizar, Spanish tenor; Hernandez Brothers, Spanish instrumentalists: KFBK, KOL
- 8:15—Ludens Novelty Orchestra: KFBK, KMJ, KWG, KFPY, KOIN, KFRC, KHJ
- 8:15—The Gauchos: KGB
- 8:30—Ben Bernie and his Orchestra: KFBK, KVOR, KOL, KHJ, KGB
- 9—Eddie Duchin and his Casino Orchestra: KFBK, KOL, KFPY
- 9:30—Nocturne, Ann Leaf at the organ: KFBK, KOL, KFPY



MARION BOYLE  
KHQ—STAFF PIANIST

### 243.8 Meters KYA Prospect 3456 1230 Kcys. 1000 Watts Pac. Broadcast. Corp., San Francisco

- 8:45 A.M.—Watch Tower program
- 9—Charlie Glenn, songs of yesteryear
- 9:30—Dance melodies
- 9:45—"Funny Cartoon"
- 10:45—Church services
- 12 noon—Popular recordings
- 12:15—Bert Carlson: Bits of Everything
- 12:45—Popular hits
- 1—Marina Trio
- 1:30—Organ melodies
- 2—Broadway Echoes
- 2:15—Hitunes of Song and Dance
- 2:30—Operatic Airs
- 4—Symphony selections
- 4:45—Monologues, Grave and Gay
- 5—Novelty Bits
- 5:30—Artist Celebrities
- 6—Revue
- 6:30—Concert memories
- 7:30—Close harmony
- 8—Church services
- 9—Light Classic Hour
- 10 to 11 P.M.—Wilt Gunzendorfer's Musical Jesters

### 322.4 Meters KFWI Franklin 0200 930 Kcys. 500 Watts Radio Entertainments, San Francisco

- 2:30 P.M.—Nadine Chriss, pianist
- 2:45—Studio program
- 3—Myrtle Segal, soprano, and Carol Brownstone, accompanist
- 3:30—Concert
- 4—Joan Ray, contralto, and Jane Sargent Sands, pianist
- 4:30—Studio program
- 5—Alburtus
- 5:15—Recordings
- 5:30—Selix Co. program
- 6—Silent
- 8 to 9—Fifth Church of Christ, Scientist services

### 491.5 Meters KFRC Prospect 0100 610 Kcys. 1000 Watts Don Lee, Inc., San Francisco, Calif.

- 8 A.M.—CBS, Julia Mahoney and Charles Carlisle
- 8:15—CBS Edna Thomas—The Lady from Louisiana
- 8:30—CBS, Voice of St. Louis
- 9—Home Sweet Home concert
- 11—Sherman Clay concert
- 11:30—CBS, Columbia Church of the Air
- 12 noon—CBS, N.Y. Philharmonic Symphony orchestra
- 2—Rabbi Magrin
- 2:30—CBS, Brooks and Ross
- 2:45—CBS, Hook, Line and Sinker
- 3—CBS, Chicago Knights
- 3:30—Professor Lindsley and Leigh Harline
- 4—CBS, The World's Business—Dr. Julius Klein
- 4:15—Musical Varieties
- 4:45—CDLBS, Buccaneers
- 5—CBS, Devils, Drugs and Doctors
- 5:15—CBS, Manhattan Serenaders
- 5:45—CBS, Hawaiian Serenaders
- 6—CBS, Roxxy Theatre Symphony
- 6:15—The Jewel Box
- 6:30—CBS, Romances of the Sea
- 7—Texaco Symphony
- 7:30—Raymond Paige's Orch., featuring Ken Allen, soloist
- 7:45—Cadillac La Salle concert under the direction of Meredith Willson, featuring Juanita Tenneyson, soprano and Charles Bulotti, tenor
- 8:15—Musical Forget-Me-Nots, featuring Robert Olsen
- 8:30—CBS, California Melodies
- 9—Chevrolet Musical Chronicles
- 9:30—Parisian Night Life
- 9:45—Joe Mendel's Band
- 10—Success Talk
- 10:05—Joe Mendel's Band
- 11 to 12 midnight—CDLBS, Midnight Moods

### 296.6 Meters KQW Columbia 777 1010 Kcys. 500 Watts Pac. Agric. Foundation, Ltd., San Jose

- 10:15 a.m.—Sunday school lessons, Fred J. Hart
- 11—First Baptist Church, Rev. Paul H. Ralstin
- 12:30—Silent period
- 7:30 to 9:30 P.M.—Evening service, First Baptist Church

### 322.4 Meters KROW Glenc. 6774 930 Kcys. 1000 Watts Educa. Broad. Corp., Oakland, Calif.

- 8—Recordings
- 8:30—Father Flanagan Boys' Home
- 9—Wade Forrester's Variety Hour
- 9:30—Recordings
- 10—Watch Tower program
- 10:45—Leon Sieff, violinist
- 11—Star-olian program
- 12 noon—Organ Moods, Vivian Moore
- 12:15—Melatol program
- 12:30—King, Queen, Jack and Jill
- 1—Watch Tower program
- 2—Wade Forrester's variety
- 2:30—Silent period
- 6—Watch Tower program
- 7—The International Reporter, Eighth episode
- 7:30—Musical program
- 7:50—Silent period
- 9—Spanish Watch Tower program
- 10 to 11 P.M.—Recordings

- 379.5 Mtrs. **NBC-KGO** Sutter 1920  
790 Kcys. 7500 Watts  
National Broadcast. Co., San Francisco  
Service to KHQ, KOMO, KGW,  
KFI, KOA, KSL, KTAR,  
KECA, KFSD
- 8 A.M.—Arion Trio; Joyce Barthel-  
son, pianist and director; Jose-  
phine Holub, violinist; Margaret  
Avery, cellist; KGO, KFI, KGW,  
KOMO
- 9—Piano Pictures, Aileen Fealy  
and Phyllida Ashley; KGO, KFI
- 9:30—Western Artists; KGO
- 10—Sentinels of the Republic: Se-  
ries of patriotic addresses by  
distinguished Americans: KGO,  
KOMO, KGW, KSL
- 10:15—NBC Symphonic Hour, Walter  
Damrosch, conductor; KGO,  
KGW, KFSD, KSL, KOMO 10:15  
to 11; KFI, KTAR 11 to 11:45
- 11:15—Sunday Bright Spot: Jack  
Pettis' orchestra; Mariners Trio;  
Gordon Cross, Gill Nolan, tenors;  
Glenn Cross, baritone; KGO, KHQ,  
KGW, KFI, KFSD, KTAR, KSL
- 11:30—Yeast Foamers: Orchestra di-  
rection Herbie Kay; Chauncey  
Parsons, tenor; KGO, KHQ, KGW,  
KFI, KFSD, KTAR, KSL, KGIR,  
KGHL
- 12 noon—National Youth Confer-  
ence: Dr. Daniel A. Poling,  
speaker; male chorus; George  
Shackley, musical director; KGO,  
KHQ, KGW, KFSD, KTAR, KSL;  
KOMO 12:15 to 12:30
- 12:30—Dr. S. Parkes Cadman, ad-  
dress; radio choir and orchestra  
direction George Dilworth; KGO,  
KHQ, KOMO, KGW, KFSD, KSL
- 1—Florsheim Frolic: Ferde Grofe's  
orchestra; Jane Froman, con-  
tralto; Jack Fulton, Jr., tenor;  
the Jesters, musical trio; KGO,  
KHQ, KOMO, KGW, KFI, KFSD,  
KTAR
- 1:30—Rainbow Harmonies: Vocal  
soloist; orchestra direction Joseph  
Hornik; KGO, KOMO 1:45 to 2
- 2—National Vespers: Dr. Harry  
Emerson Fosdick; music direction  
George Shackley; KGO, KHQ,  
KOMO, KGW, KFSD, KTAR
- 2:30—Automobile Races: KGO, KHQ,  
KOMO, KGW, KFI, KFSD
- 4—Willys-Overland Orchestra, Har-  
old Stokes, conductor; Tom, Dick  
and Harry, vocal trio; KGO, KHQ,  
KOMO, KGW, KFI, KFSD,  
KTAR, KSL
- 4:15—Jolly Time Revue: Orchestra  
direction Jules Herbutaux; Fred  
Waldner, tenor; KGO, KHQ,  
KOMO, KGW, KFI, KFSD, KTAR
- 4:30—The Three Bakers: Billy Artz'  
dance orchestra; Frank Luther,  
Jack Parker, Darrell Woodyard;  
Will Donaldson, accompanist; Ray  
Perkins, master of ceremonies;  
KGO, KHQ, KOMO, KGW, KFI,  
KFSD, KTAR, KSL
- 5—Enna Jettick Melodies: Enna  
Jettick Songbird, soprano; mixed  
quartet; Betsy Ayres, soprano;  
Mary Hopple, contralto; Steele  
Jamison, tenor; Leon Salathiel,  
bass; ensemble direction Robert  
Armbruster; KGO, KHQ, KOMO,  
KGIR, KGHL, KGW, KFI, KFSD,  
KTAR, KSL
- 5:15—Collier's Radio Hour: "Keep-  
ing Up with the Times," Uncle  
Henry and the Editor; guest  
speakers; dramatized stories; or-  
chestra direction Ernest La Prade;  
John B. Kennedy, master of cere-  
monies; KGO, KHQ, KOMO,  
KGW, KFI, KSL
- 6:15—Atwater Kent National Radio  
Audition Finals: KGO, KHQ,  
KOMO, KGW, KFI, KFSD, KTAR,  
7:15—National Oratorio Society:  
KGO, KOMO, KGW
- 7:48—Sunday at Seth Parker's:  
KGO, KOMO, KECA, KFSD,  
KTAR, KGIR, KGHL
- 8:15—Voice of Pan; Anthony Lin-  
den, artist; Emily Linden, pianist;  
KGO
- 8:30—Carnation Contented Hour:  
Male quartet; orchestra direction  
Emil Polak; KGO, KHQ, KOMO,  
KGW, KFI, KFSD, KOA, KGU
- 9—Chase and Sanborn Program:  
Male quartet direction Mynard  
Jones; orchestra direction Mahlon  
Merrick; KGO, KHQ, KOMO,  
KGW, KFI, KFSD, KTAR, KSL,  
KOA
- 9:30—The Reader's Guide, Joseph  
Henry Jackson; KGO, KECA, KOA
- 10—Richfield News Flashes, Sam  
Hayes; KGO, KHQ, KOMO, KGW,  
KFI, KFSD
- 10:15—Paul Carson, organist, "Build-  
er of the Bridge to Dreamland";  
KGO
- 11 to 12 midnight—Tom Gerun and  
his Bal Tabarin Orchestra; KGO,  
KFI
- 440.9 Mtrs. **NBC-KPO** Gar. 8300  
680 Kcys. 5000 Watts  
National Broadcast. Co., San Francisco  
Service to KJR, KEX, KGA,  
KECA, KTAR, KSL, KFSD
- 8 A.M.—Organ Concert: KPO
- 8:30—Major Bowes' Capitol Theatre  
Program: KPO, KJR, KEX; KGA  
9 to 9:30.
- 9:30—Balkan Mountain Men: Verni's  
Tambouza Orchestra; Alexander  
Basy, director; Emil Blazevich,  
baritone; Ivan Ribich, tenor; KPO,  
KGA, KJR, KEX, KSL
- 10—Interdenominational and Non-  
Sectarian Church Services from  
Grace Trinity Center United  
Church: KPO
- 11—Bible stories: KPO, KGA, KJR,  
KEX
- 12 noon—Salon Orchestra: Orchestra  
direction Cy Trobbe; KPO, KGA,  
KJR, KEX
- 1—England: KPO, KGA, KEX,  
KECA
- 1:30—Rhythmic Triplets: Salon Or-  
chestra; Paul Lingle, pianist;  
Fritz Warnke, Harvey Orr, Robert  
Stevenson, Mel Peterson; KGA,  
KJR, KEX; KPO 1:30 to 1:45
- 1:45—S. F. Japanese vs. S. F. Chi-  
nese: Associated Football Broad-  
cast: KPO
- 2:30—General Electric Twilight  
Hour: Efreim Zimbalist, violinist;  
KGA, KJR, KEX, KECA, KTAR,  
KTAR
- 3—Catholic Hour: KGA, KJR, KEX,  
KTAR
- 3:30—Through the Opera Glass:  
Maurice Jacquet, director; Viola  
Philo, soprano; Theodore Webb,  
baritone; KGA, KJR, KEX, KTAR
- 4—Musical Merry-Go-Round: Or-  
chestra direction Mahlon Merrick;  
KECA; KGA, KJR, KEX 4:30 to  
5; KPO 4:45 to 5
- 5—Sunday Concert: Orchestra direc-  
tion Josef Hornik; KPO, KGA,  
KJR
- 6—Early Explorers; "Alonso y Diego  
—A Friendship," by Wilbur Hall:  
KPO, KGA, KJR
- 6:15—Nathan Abas Recital: KPO,  
KGA, KJR
- 6:45—Albert S. Samuels, program of  
Christmas Carols: KPO
- 6:45—John and Ned, songs and dia-  
logue: KGA
- 7—Raising Junior: Wheatena Serial  
Story: KPO, KGA, KJR, KECA
- 7:15—Palace Concert Orchestra; di-  
rection Uzia Bermani: KPO, KGA;  
KJR 7:15 to 7:45
- 8—Fifteen Minutes with the Poets:  
Baldwin McGaw, reader; KPO,  
KGA, KEX
- 8:15—Sydney Rosenbloom, pianist:  
KPO, KGA, KEX
- 8:30—Rudy Seiger and his Fairmont  
Hotel Orchestra: KPO; KGA, KEX  
8:30 to 8:45
- 9—Abas String Quartet Chamber  
Music Hour: KPO; KECA, 9:30 to  
10
- 10—Impressions of American Waste-  
lands: "Arrowhead Springs—  
Southern California," by Don  
Thompson, narrator; Milton Wood:  
KPO, KGA, KJR, KEX, KOA
- 11 to 12 midnight—Midnight Melod-  
ists: Cy Trobbe's Orchestra: KPO,  
KGA, KJR, KEX
- 535.4 Meters **KTAB** Garfield 4700  
560 Kcys. 1000 Watts  
Assoc. Broadcasters, Oakland, Calif.  
8 A.M.—Popular recordings  
9:30—Classical recordings  
10—Bible Class  
11—Church Services  
12:30—Chapel of Chimes organ  
1—Church of Latter Day Saints  
1:30—Musical program  
2—Popular recordings  
3—Masters Album (records)  
4—Theatre of the Air  
4:30—Top O' the Dial Music Room  
5—Chapel of Chimes  
6—Recordings  
6:30—Jean Wakefield and Her Mis-  
chief Makers  
7—Recordings  
7:30—Church services  
9:30—Moment Musicale  
10:30 to 11 P.M.—Popular record-  
ings
- 340.7 Meters **KLX** Lake. 6000  
880 Kcys. 500 Watts  
Tribune Pub. Co., Oakland, Calif.  
12 noon—Records  
12:30—John Wharry Lewis' quintet  
and Paul Gelvin, tenor soloist  
1:30—Classic recordings  
2:30—Jean Ardath, pianist; Albert  
Gross, tenor; Delphine Murphy,  
contralto, and Helen Benson, ban-  
joist  
3:30—Records  
5—Charles T. Besserer, organist  
6—Mixed quartet under the direction  
of M. Jay Goodman, tenor  
6:30—KLX trio  
7:30—Weather report  
7:30—The Three Cocoanuts and  
Ethel Rhinard, and Rosa Scott  
8—Eight o'Clock Players, under the  
direction of Everett Glass: "The  
Doctor in Spite of Himself."  
9—Jack Delaney's novelty trio  
9:30—Helen Wegman Parmelee, pi-  
anist  
10—Melody Lane dance program  
11 to 12 midnight—Dance program
- 272.7 Meters **KGDM** Stock. 795  
1100 Kcys. 250 Watts  
Peffer Music Co., Stockton, Calif.  
12 noon—Portuguese program  
1—Fundamentalist program  
1:30—Rhythm Kings dance orchestra  
2:30—The Astecs Spanish program  
3—Organ recital—Jack Coale  
3:30—Organ recital, Jack Coale  
3:45—Seiberling Singers  
4—Jack Coale novelty trio  
4:15—El Doro Boys  
4:45 P.M.—Sign off

**309.1 Meters KJR Seneca 1515**  
**970 Kcys. 5000 Watts**

Northwest Broad. System, Seattle, Wn.

8 A.M.—NBC, program  
 8:30—NBC, Morning Musicale  
 9:30—NBC, Balkan Mountain Men  
 10—Watch Tower program  
 10:15—Sacred Songs  
 10:30—Collegians  
 11—NBC, Bible Stories  
 12 noon—NBC, Salon orchestra  
 1—Mary of Proctors  
 2—Emanuel Tabernacle Service  
 2:30—NBC, General Electric Twilight Hour  
 3—NBC, Catholic Hour  
 3:30—NBC, Through the Opera Glass  
 4—Seth Maker  
 4:30—NBC, Vagabonds  
 5—NBC, Sunday Concert  
 6—NBC, John and Ned  
 6:15—NBC, Nathan Abas, violin recital  
 6:45—Radio Television Review  
 7—NBC, Raising Junior  
 7:15—NBC, Palace Concert orchestra  
 8—Nights in Paris  
 8—First Church Christ Scientist  
 9—Damski's Imperial Grand orch.; Frank Baken, baritone  
 10—NBC, Impressions of American Wastelands  
 11—NBC, Midnight Melodists  
 12 midnight—Sign off

**254.1 Meters KEX Atwater 3111**  
**1180 Kcys. 5000 Watts**

Western Broad. Co., Portland, Ore.

8 A.M.—NBC, program  
 8:30—NBC, Morning Musicale  
 9:30—NBC, Balkan Mountain Men  
 10—Dr. Ross Cat and Dog program  
 10:15—Sacred Songs  
 10:30—Collegians orchestra  
 11—NBC, Bible Stories  
 12—NBC, Salon orchestra  
 1—NBC, Songland  
 1:30—NBC, Rhythmic Triplets  
 2:30—General Electric Twilight Hour  
 3—NBC, Catholic Hour  
 3:30—NBC, Through the Opera Glass  
 4—Seth Maker  
 4:30—Radio Gospel Sunday School  
 5—Silent Period  
 8—NBC, Fifteen Minutes with the Poets  
 8:15—NBC, Sidney Rosenbloom, pianist  
 8:30—NBC, Rudy Selger  
 8:45—Night Life in Paris  
 9—Damski's Imperial Grand orch.  
 10—NBC, Impressions of American Wastelands  
 11—NBC, Midnight Melodists  
 12 midnight—Sign off

**204 Meters KGA Main 3434**  
**1470 Kcys. 5000 Watts**

NW. Broad. System, Spokane, Wash.

8 A.M.—NBC, program  
 8:30—NBC, Morning Musicale  
 9:30—NBC, Balkan Mountain Men  
 10—Organ Concert  
 10:15—Sacred Songs  
 10:30—Collegians orchestra  
 11—NBC, Bible Stories  
 12 noon—NBC, Salon orchestra  
 1—NBC, Songland  
 1:30—NBC, Rhythmic Triplets  
 2:30—NBC, General Electric Twilight Hour  
 3—NBC, Catholic Hour  
 3:30—NBC, Through the Opera Glass  
 4—Seth Maker  
 4:30—NBC, Vagabonds  
 5—NBC, Sunday Concert  
 6—NBC, Early Explorers

6:15—NBC, Nathan Abas, violin recital

6:45—NBC, John and Ned  
 7—NBC, Raising Junior  
 7:15—NBC, Palace Concert orch.  
 8—NBC, Fifteen Minutes with the Poets  
 8:15—NBC, Sidney Rosenbloom, pianist  
 8:30—NBC, Rudy Sieger and orch.  
 8:45—Night Life in Paris  
 9—Damski's Imperial Grand orch.  
 10—NBC, Impressions of American Wastelands  
 11 to 12 midnight—NBC, Midnight Melodists

**508.2 Meters KHQ Main 5383**  
**590 Kcys. 1000 Watts**

Louis Wasmer, Inc., Spokane, Wash.

9:30 a.m.—Sunday Morning Tabloid  
 10—Watch Tower program  
 10:15—Dance hour  
 11:15—NBC, Sunday Bright Spots  
 11:30—NBC, The Yeast Foamers  
 12 noon—NBC, Dr. Daniel Poling  
 12:30—NBC, Friendly Hour  
 1—NBC, Florsheim Frolic  
 1:30—Dance hour  
 2—NBC, Sabbath Reveries  
 2:30—NBC, Richfield auto races  
 4—NBC, Willys-Overland program  
 4:15—NBC, Jolly Time Revue  
 4:30—NBC, The Three Bakers  
 5—NBC, Enna Jettick Melodies  
 5:15—NBC, Collier's Hour  
 6:15—Atwater Kent National Radio Audition Finals  
 7:15—Studio program  
 7:45—Rainbow Hawaiians  
 8—Vapo-Rub program  
 8:15—To be announced  
 8:30—NBC, Carnation Contended Hr.  
 9—NBC, Chase & Sanborn  
 9:30—Blumauer-Frank  
 10—NBC, Richfield news  
 10:15—Marian Boyle quartette  
 11 P.M.—Sign off

**236.1 Meters KOL Elliott 4466**  
**1270 Kcys. 1000 Watts**

Seattle Broadcast Co., Seattle, Wash.

8 A.M.—CBS, Julia Mahoney and Charles Carlisle  
 8:15—CBS, Edna Thomas  
 8:30—CBS, Voice of St. Louis  
 9:30—CBS, International broadcast  
 9:45—Puget Sound Academy of Science  
 10—CBS, Cathedral Hour  
 11—Studio program  
 11:30—CBS, Columbia Church of the Air  
 12 noon—CBS, New York Philharmonic Symphony Orchestra  
 2—Rabbi Magnin  
 2:30—CBS, Brooks and Ross  
 2:45—CBS, Hook, Line and Sinker  
 3—CBS, Chicago Knights  
 3:30—The Old Timers  
 4—CBS, Dr. Julius Klein  
 4:15—CBS, Swiss Yodelers  
 4:30—The Dixie Songsters  
 4:45—The Buccaneers  
 5—CBS, Devil, Drugs and Doctors  
 5:15—CBS, Esther Cadkin with concert orchestra  
 5:45—Hawaiian Serenaders  
 6—CBS, Roxy Theatre symphony  
 6:30—CBS drama  
 7—Texaco program  
 7:30—CBS, Ernest Hutcheson and concert orchestra  
 8—CBS, The Gauchos  
 8:15—CBS, Luden's novelty orch.  
 8:30—CBS, Ben Bernie  
 9—CBS, Eddie Duchin and orch.  
 9:30—CBS, Nocturne  
 10—Roof Garden orchestra  
 11—Midnight Moods  
 12 midnight—Sign off

**394.5 Meters KVI Broadway 4211**  
**760 Kcys. 1000 Watts**

Puget Sound Broadcast Co., Tacoma

8 A.M.—CBS, Julia Mahoney and Charles Carlisle

8:15—CBS, Edna Thomas

8:30—CBS, Voice of St. Louis

9—CBS, Dr. Kenyon's Church of the Air

9:30—CBS, International Broadcast

9:45—CBS, Cafe Budapest

10—CBS, Cathedral Hour

10:45—Studio program

11—Central Lutheran Church

12 noon—CBS, New York Philharmonic Orchestra

1:30—Walter M. Schelp, banjoist

1:45—Recorded program

2—Judge Rutherford

3—CBS, Chicago Knights

3:30—Book review, Clem Pope and William Davis

4—CBS, The World's Business

4:15—Silent period

10—Roof Garden orchestra

11—Midnight Moods

11:30 to 12 midnight—Organ concert

**325.9 Meters KOMO Elliott 5890**  
**920 Kcys. 1000 Watts**

Fisher's Blend Station, Inc., Seattle

8 a.m.—NBC, organ concert

8:30—Kiddies Comic Hour

9—NBC, Arlon Trio

9:30—Organ recital

10—NBC, Sentinels of the Republic

10:15—NBC Symphonic Hour

11—Pilgrim Congregational Church

11:15—Plymouth Congrega. Church

12:15 P. M.—NBC, Nat'l Youth Conference

12:30—NBC, Dr. Parkes Cadman

1—NBC, Florsheim Frolic

1:30—Olympian Quartet

1:45—NBC, Rainbow Harmonies

2—NBC, National Vesper Service

2:30—NBC, Automobile Races

4—NBC, Harold Stokes' orchestra

4:15—NBC, Jolly Time Revue

4:30—NBC, Three Bakers

5—NBC, Enna Jettick Melodies

5:15—NBC, Collier's Radio Hour

6:15—Atwater Kent Final Audition

7:15—NBC, Nat'l Oratorio Society

7:45—NBC, Seth Parker's Neighbors

8:15—Vocal recital

8:30—NBC, Carnation hour

9—NBC, Chase & Sanborn

9:30—Valiant Blue Tulip program

10—NBC, News flashes

10:15—Life Saver Success Reporter

10:20—Sherman Clay Hour of Music

10:50 to 11—NBC, Organ recital

**280.2 Meters KJBS Ord. 4148-49**  
**1070 Kcys. 100 Watts**

J. Brunton & Sons, San Francisco

8 A.M.—Popular records

9—Assoc. Food Stores program

9:30—Recordings

10—Sunshine half-hour

10:30—Recorded music

11—Selix program

11:30—Steinberg program

12 noon—Hamburgers' half-hour

12:30—Easy musicale

12:45—Martha Washington popular program

1—Concert music

1:15—Will King's program

1:30—College tunes

2—Frank Galvin and Jerry Herst, the Joy Boys

2:30—Radio news reel of Hollywood

2:45—Popular song composers

3—Christmas card melodies

3:30—Lyons-Magnus popular program

3:45—Musical Styles

4:15—Popular selections

4:45—Silent period

12:01 to 6 A.M.—KJBS Owl program



**468.5 Meters KFI Westmore 0337**  
**640 Kcys. 50,000 Watts**

- Earle C. Anthony, Inc., Los Angeles**  
9 a.m.—NBC, Arion Trio  
9:30—NBC, Piano Pictures  
10—Studio program  
10:15—Jean Cowan, songs, and Joan Harvey, speaker  
10:30—NBC, Walter Damrosch  
11:15—NBC, Sunday Bright Spot  
11:30—NBC, Yeast Foamers  
12 noon—Organ recital, Alexander F. Reilly  
1—NBC, Florsheim Frolic  
1:30—Ray Canfield and Beach Boys  
2:30—NBC, Auto races  
4—NBC, Willys-Overland program  
4:15—NBC, Jolly Time Popcorn Review  
4:30—NBC, The Three Bakers  
5—NBC, Enna Jettick Melodies  
5:15—NBC, Collier's Radio Hour  
6:15—NBC, Atwater Kent National Radio Audition Finals  
7:15—String orchestra  
7:45—Concert orchestra with Arthur Lang, baritone  
8:15—Margaret Duncan and Lilyan Ariel, classical piano duets  
8:30—NBC, Carnation Contented Hr.  
9—NBC, Chase & Sanborn program  
9:30—Concert orchestra under the direction of Charles Shepherd, with Carl Omeron, tenor  
10—NBC, News flashes  
10:15—Male quartet  
10:30—Bohemians dance band with Jeanne Dunn, soloist  
11 to 12 midnight—Tom Gerun's orchestra

**209.7 Meters KECA West. 0337**  
**1430 Kcys. 1000 Watts**

- Earle C. Anthony, Inc., Los Angeles**  
9 a.m.—Organ recital, Alexander F. Reilly  
11—Studio program  
12 noon—Silent period  
1—NBC, Songland  
1:30—Eleanor Autrey, ballads, and Ruth Francis, pianist  
2—Violin and piano recital  
2:30—NBC, Twilight Hour  
3—Studio program  
4—NBC, Musical Merry-Go-Round  
5—Chamber orchestra  
5:30—Royce and Ronald, the Alabama Boys  
5:45—Manley P. Hall, philosopher  
6—Concert orchestra  
7—NBC, Raising Junior  
7:15—Studio program  
7:45—NBC, Seth Parker program  
8:15—Grace Mead, soprano  
8:30—"Firestone Follies"—dance band and soloists  
9—NBC, Abas string quartet  
10—Felipe Delgado, Spanish baritone, "Media Hora Espanola"  
10:30 to 11 P.M.—Billy Ross, violinist, and Florence Austin, pianist

**239.9 Meters KFOX Phone: 672**  
**1250 Kcys. 1000 Watts**

- Nichols & Warinner, Long Beach, Cal.**  
5 A.M.—The Early Birds  
8—Family Altar  
8:30—Recordings  
8:45—Press-Telegram news report  
9—Novelty recordings  
9:30—Angeles Abbey program, Foster Rucker, baritone  
10:30—Vera Graham, organist  
11—St. Luke's Church  
12:30 P.M.—Novelty recordings  
1—Appropriate tunes  
1:30—Steinway Duo Art  
2—Sunshine and Roses  
3:15—Esperanto Society  
3:30—Storiettes  
4—Organ concert, Vera Graham  
4:30—Nazarene Church

- 5—Dance music  
5:45—Boswell Sisters, elec. trans.  
6—Haywire Trio  
6:30—KFOX School Kids  
6:45—Foster Rucker, baritone; Rolly Wray, pianist  
7:15—Bill and Coe  
7:30—Phantom Hunters  
7:45—Air Raiders  
8—Services from First Church of Christ, Scientist  
9—After Church Hour  
10—Studio program  
10:30—Dance orchestra  
12 midnight—Organ concert  
1 to 5 A.M.—Recordings

**333.1 Meters KHJ VAndie 7111**  
**900 Kcys. 1000 Watts**

- Don Lee, Inc., Los Angeles, Calif.**  
8:01 A.M.—Inspirational Talk  
8:06—Sunday Times Comics  
8:30—CBS, Voice of St. Louis  
9—KFRC, Home Sweet Home conc.  
11—First M. E. Church services  
12 noon—CBS, N. Y. Philharmonic Symphonic Orchestra  
2—To be announced  
2:30—CBS, Brooks & Ross  
2:45—CBS, Hook, Line and Sinker  
3—CBS, Chicago Knights  
3:30—Prof. Lindsley and Leigh Harline  
4—CBS, The World's Business  
4:15—CBS, Swiss Yodelers  
4:30—Shurons Optical Company  
5—CBS, "Devils, Drugs and Doctors"  
5:15—Church Vesper Hour  
6—Rabbi Edgar Magnin  
6:15—Musical Cameo  
6:30—Harold Ritchie Company prog.  
7—Gregory Golubeff orchestra  
7:30—Edison String Symphony  
8—KFRC, Musical Forget-Me-Not  
8:15—Ray Paige's orchestra  
8:30—CBS, Ben Bernie and his orch.  
9—Chevrolet Chronicles  
9:30—Harmony Hi-Lights  
9:45—Musical Program  
10:15—News items  
10:25—Life Savers Success Interv'w  
10:30—Elec. Transcription program  
10:45—KFRC, Roof Garden Orch.  
11 to 12 midnight—Organ

**225.4 Meters KGB Franklin 6151**  
**1330 Kcys. 500 Watts**

- Don Lee Inc., San Diego, California**  
8 a.m.—Uncle Lloyd's Children's Hour  
9—Shirley Sherwood, the Personal Shopper  
9:30—Classical recordings  
10—International Bible studies (elec. trans.)  
10:15—Selected operatic recordings  
11:30—CBS, Columbia Church of the Air  
12 noon—CBS, New York Philharmonic orchestra  
2—CBS, Pastoral  
2:30—CBS, Firelight Pictures  
3—CBS, Chicago Knights  
3:30—CDLBS, Professor Lindsley  
4—CBS, Dr. Julius Klein, World's Business  
4:15—CBS, Swiss Yodelers  
4:30—CDLBS, Rabbi Magnin  
5—CBS, Esther Cadkin and concert orchestra  
5:45—CBS, Hawaiian Serenaders  
6—CBS, Roxy Theatre symphony  
6:30—Gene Quaw, El Cortez dinner music  
7—CBS, The Gauchos  
7:30—CDLBS, Texaco Symphony  
8—CDLBS, Roof Garden orchestra  
9—15 Minutes of Paris Night Life (elec. trans.)  
9:15—CDLBS, Dance music  
11—CDLBS, Midnight Moods

**CHEATIL and**

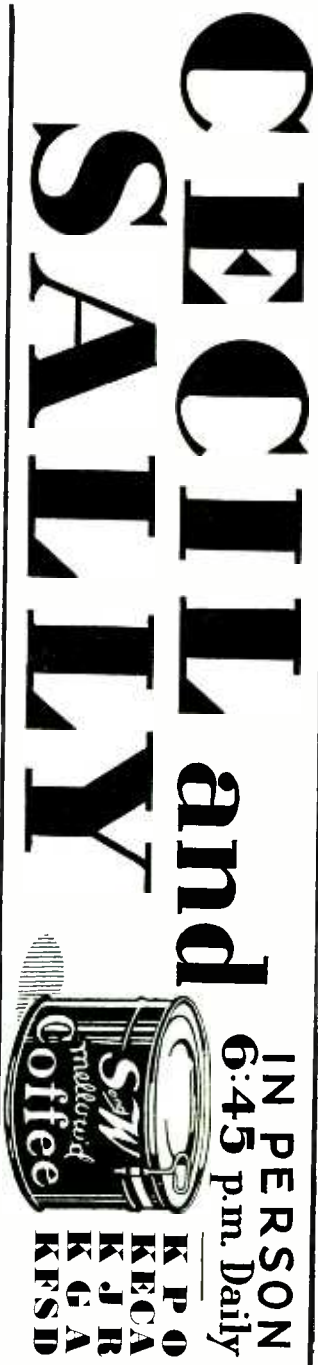

**IN PERSON**  
**6:45 p.m. Daily**

K P O  
K ECA  
K J R  
K G A  
K R S D

# MONDAY Programs . . . . . December 14, 1931

## CBS

### Columbia Broadcasting System

- 9 a.m.—Don Bigelow and his Yoeng's Restaurant Orchestra: KFBK, KWG, KOL, KVI, KFPY, KFRC, KHJ, KGB
- 9:30—Columbia Revue; Viennese program, presented by Emery Deutsch's orchestra: KFBK, KVI, KFPY, KFRC, KHJ, KGB
- 10:15—Hotel Taft Orchestra: KGB
- 10:15—Columbia Farm Community: KFBK, KMJ, KWG, KHJ
- 11—The Singing Vagabond; Artells Dickson: KFBK, KMJ, KWG, KOL, KVI, KFPY, KFRC, KHJ, KGB
- 11:15—Ann Leaf at the organ; with Barbara Maurel, contralto: KOL, KVI, KFPY, KFRC, KHJ
- 11:30—American School of the Air: KVOR, KFBK, KMJ, KWG, KOL, KVI, KFPY, KFRC, KHJ, KGB
- 12 noon—Columbia Salon Orchestra: KFBK, KWG, KVI, KFPY, KHJ, KGB
- 12:15—Columbia Salon Orchestra: KFBK, KWG, KVI, KFPY, KHJ, KGB
- 12:30—Arthur Jarrett: KFBK, KWG, KFPY, KGB
- 12:45—Sam Prager, pianist: KFBK, KWG, KVI, KFPY, KHJ, KGB
- 1—Bert Lowm and his Biltmore Orchestra: KFBK, KWG, KOL, KVI, KFPY, KFRC, KHJ, KGB
- 1:30—National Student Federation of America program: KFBK, KWG, KVI, KGB
- 2—Asbury Park Casino Orchestra: KFBK
- 4—Henry Halstead's Orchestra: KFBK, KWG, KVI, KFPY, KFRC, KHJ, KGB
- 5—The Columbians; Freddie Rich, conductor; Round Towners' quartet: KFBK, KMJ, KWG, KFPY, KGB
- 5:15—Ozie and George: KFBK, KMJ, KWG, KHJ
- 5:30—Organalities: KFBK, KWG, KFPY, KHJ, KGB
- 5:45—Fray and Braggiotti, Franco-Italian piano team: KFPY, KHJ
- 6—Swiss Yodelers: KFBK, KMJ, KWG, KFPY, KFRC
- 6:15—The Metropolitans: KFBK, KMJ, KFPY
- 6:30—Bourjois, "An Evening in Paris"; Pierre Brugnon, guest artist, and Max Smolen's Orchestra: KOL, KFPY, KFRC, KHJ
- 7—Robert Burns Panatela program: KMJ, KWG, KOL, KFPY, KFRC
- 7:30—Toscha Seidel, violinist, with concert orchestra: KFBK, KWG, KFPY, KGB
- 7:45—"Myrt and Marge": KFBK, KMJ, KOL, KFPY, KFRC, KHJ
- 7:45—Toscha Seidel, violinist, with concert orchestra: KGB
- 8—Bing Crosby: KFBK, KOL, KFPY
- 8:15—Street Singer: KVOR, KFBK, KFPY, KGB
- 8:30—The Camel Quarter Hour: KFBK, KOL, KFPY, KOIN, KGB
- 8:45—Baker Chocolate program: KOL, KFPY
- 9—Ben Bernie and his orchestra: KGB
- 9:30—Noble Sissle and his Park Central Orchestra: KGB



HARRISON HOLLIDAY  
KFRC—MANAGER

- 243.8 Meters **KYA** Prospect 3456  
1230 Kcys. 1000 Watts  
Pac. Broadcast. Corp., San Francisco
- 7:30 A.M.—Charlie Glenn
- 7:45—Popular hits
- 8—Metropolitan Hour
- 8:45—Word of Cheer Hour
- 9—Organ Melodies
- 9:30—Popular recordings
- 10—Sunshine Hour
- 11—Salon Melodies
- 11:15—Manhattan Moods
- 11:30—Novelty Bits
- 11:45—Hitunes of song and dance
- 12 noon—Popular Recordings
- 12:30—Organ Recital, Elmer Vincent
- 1—Cal King's Country Store
- 1:30—Dance Melodies
- 1:45—California Parent Teachers Association
- 2—Rheba Crawford program
- 2:30—Organ Recital, Elmer Vincent
- 3—Popular recordings
- 3:15—Mrs. Chas. E. Curry, "Recitation"
- 3:30—Memories of Great Masters
- 4—Salon music
- 4:15—Bertram B. Bronson
- 4:30—Dental Clinics of the Air
- 5—Metropolitan Hour
- 6—Revue
- 6:30—Brief talk and records
- 6:45—Popular Music
- 7—Adele Burian, vocalist
- 7:15—"The Home Bruisers," KYA Players
- 7:30—Sydney Dixon, song recital
- 7:45—Adele Burian, harmonettes; Lew Reynold's orchestra
- 8—On With the Show
- 8:45—Louis Katzman Orchestra
- 9—The Challengers
- 9:15—John D. Barry, world events
- 9:30—Bob Allen and George Bowers
- 9:45—"Hap and Jack"
- 10—Radio Sandman Hour
- 11 to 12 midnight—Concert Memories

491.5 Meters **KFRC** Prospect 0100  
610 Kcys. 1000 Watts  
Don Lee, Inc., San Francisco, Calif.

- 7 A.M.—Seal Rocks
- 7:30—N. Y. stock quotations
- 8—Hallelujah Hour
- 9—CBS, Don Bigelow's Orchestra
- 9:30—CBS, Columbia Revue
- 10—Recordings
- 10:15—CBS, Columbia Farm Network program
- 10:45—Window Shopping with Wyn
- 11—Rumford School of Cookery
- 11:15—CBS, Ann Leaf at the Organ
- 11:25—Globe Trotter
- 11:30—CBS, American School of the Air
- 12 noon—Noonday concert
- 1—CBS, Bert Lowm's orchestra
- 1:20—CBS, Marquis of Lothian
- 1:30—Stock quotations
- 1:35—The Globe Trotter
- 1:45—Colonial Dames—Beauty Talk
- 2—Happy Go Lucky Hour
- 3—Feminine Fancies
- 4—CBS, Henry Halstead's Orchestra
- 4:15—Song Stories, Clark Sisters
- 4:30—Better Business Bureau
- 4:45—The Globe Trotter
- 4:55—Town Topics
- 5—Chandu, the Magician
- 5:15—Steamboat Bill
- 5:30—Santa Claus
- 5:45—Aladdin's Lamp
- 6—CBS, Swiss Yodelers
- 6:15—Edna Fischer—Piano Moods
- 6:30—CBS, An Evening in Paris
- 7—CBS, Guy Lombardo's Orchestra
- 7:30—Medley of Errors
- 7:45—CBS, Myrt and Marge
- 8—Blue Monday Jamboree
- 10—Success Talk
- 10:05—Military Band
- 10:10—Anson Weeks' Orchestra
- 11—Hal Greyson's Roosevelt Orch.
- 12 to 1 A.M.—Vagabond of the Air

340.7 Meters **KLX** Lake. 6000  
880 Kcys. 500 Watts

- Tribune Pub. Co., Oakland, Calif.
- 7 A.M.—Morning exercises and entertainment
- 8—Records
- 9—Modern Homes period
- 9:30—Clinic of the Air
- 10:15—Stocks; financial information; weather
- 10:30—Records
- 11—Classified Advertising hour
- 12 noon—Jack Delaney and his band
- 1—Jean's Hi-Lights
- 2—Records
- 2:35—Closing S. F. stocks
- 2:45—Opportunity Hour
- 3:45—Records
- 4:10—Lathan Foundation talk
- 4:15—Records
- 4:30—Brother Bob's Club
- 5—Helen Wegman Parmelee, pianist
- 5:30—The Three Cocoanuts
- 6—Blue Watters' Alabama Cafe dance orchestra
- 7—News items
- 7:30—Easy Washer program
- 7:45—Fred and Morris, comedians
- 8—Ethel Rhinard and Cora Scott
- 8:30—Faucit Theater of the Air Mystery play, Episode 4, "The Inner Circle"
- 9—Helen Wegman Parmelee, pianist
- 9:15—King Sisters' Harmony Trio
- 9:30—The Gay Caballeros
- 10 to 11 P.M.—Dance program

**535.4 Meters KTAB** Garfield 4700  
560 Kcys. 1000 Watts  
Assoc. Broadcasters, Oakland, Calif.  
7 A.M.—Rise and Shine  
7:30—Radio Shopping News  
8:30—Jack Hall and Clem Kennedy  
9—Morning Prayer Hour  
9:30—Dr. J. Douglas Thompson  
10—Household Hour with Alma La Marr  
10:30—News service  
10:35—Dr. B. L. Corley  
10:55—Recordings  
11—Typical Tropical Tramps  
11:15—Marmola Entertainers  
11:30—Julia Hayes  
11:45—Radio Shopping News  
12:15 P.M.—Dr. R. M. McLain  
12:30—News service  
12:35—Echoes of Portugal  
1:05—Theatre of the Air  
1:30—Over the Teacups with Alma La Marr  
2—Frey Masters Album  
2:30—Frank Wright  
3:30—Tommy Tucker  
4—Emporium Santa Claus  
4:15—Jack Hall and Clem Kennedy  
4:45—Broadway Tunes  
5—Radio Shopping News  
5:30—Dr. J. Douglas Thompson  
6—Popular recordings  
6:30—Ernie Smith Sports  
6:45—Breuners Reporter  
7—Organ recital by Johnny Shaw  
7:15—Rabbi Weinstein  
7:30—Emmons Byrne, sports talk  
7:45—Romantic California  
8—Musical Spy Glass  
8:30—Novelty program  
9—Taylor Made Tempos  
9:30—Song Stories  
10—Moment Musicale  
11 to 1 A.M.—Nite Owls

**280.2 Meters KJBS** Ord. 4148-49  
1070 Kcys. 100 Watts  
J. Brunton & Sons, San Francisco  
6 A.M.—Commuters' program  
7—KJBS Alarm Klok Klub  
8—Favorite recordings  
9—Assoc. Food Stores program  
9:30—Alta Coffee Club  
9:45—The Velvet Voice  
10—Reporter of the Air  
10:05—Popular selections  
11:15—Rainbow Musical Program  
11:30—Concert music  
12 noon—Band concert  
12:15—Recordings  
12:30—Transitone program  
12:45—Fred Skinner, baritone  
1—Stock report; records  
1:15—Harry G. Swift, financial talk  
1:30—Cliff & Lolly; recordings  
2—Popular records  
2:30—Italian airs  
2:45—Speak-Easy Time  
3—Reporter of the Air  
3:05—Cressy Ferra, pianist; records  
3:30—Dell Raymond, popular songs  
3:45—Records  
4—The Pet Club  
4:30—Popular records  
4:45—Silent period  
12:01 to 6 A.M.—KJBS Owl program

**296.6 Meters KQW** Columbia 777  
1010 Kcys. 500 Watts  
Pac. Agric. Foundation, Ltd., San Jose  
7 A.M.—Breakfast hour  
8—Silent  
9—The Bondons  
9:30—Homemaker's hour  
10:30—Recordings  
11—Leah Bernhardt Kimball  
11:30—Cockerels' Old Timers  
12 noon—Variety program, Betty Jaye  
12:30—Weather, farm reports  
1—Recordings

1:30—Lena May Leland  
2:30—Recordings  
3—Gene's Musical Moments  
3:30—Silent  
4:30—Story time  
5—Vespers  
5:30—Dinner music  
6—Musical feature  
6:15—Franco's program  
6:30—Farm market reports  
6:45—Radio news and forum  
7:45—Crazy Crystals  
8—Sacred memories  
8:30—Musical Kaleidoscope  
8:45—Home Owners' Association  
9—Fireside program  
9:30—Cadevas Trio  
10 p.m.—Sign off

**322.4 Meters KFWI** Franklin 0200  
930 Kcys. 500 Watts  
Radio Entertainments, San Francisco  
7 A.M.—Eye-opener program  
8—Silent  
9—Popular tunes  
10—Progress program  
10:15—Bellevue Hotel program  
10:30—Dr. T. G. Lineberger  
11—Items of interest  
11:15—Music  
11:30—Italian lesson by Professor Antonio Achille  
12 noon—The Best Steppers  
12:15—Alburtus  
12:45—Recordings  
1—Silent  
6—Dinner dance music  
6:40—Alburtus  
7—Pianologue  
7:15—Bellevue Hotel program  
7:30—Silent  
8:30—Studio program  
9—Don Merrill, baritone  
9:15—Joan Ray, contralto, and Jane Sargent Sands, pianist  
9:30—Virginia Mifka, piano recital  
9:45—Dan Eckley and Roger Segure, popular duo  
10—Dance music  
11—Melodies of the masters  
12 to 1 A.M.—Dedication Hour

**322.4 Meters KROW** Glenc. 6774  
930 Kcys. 1000 Watts  
Educa. Broad. Corp., Oakland, Calif.  
8 a.m.—Recordings  
9—Silent period  
1 P.M.—Latin-American program  
2—Charlie Glenn  
2:30—Neapolitan duo  
2:45—Recordings  
3:30—KROW-llan review  
4:30—Lois Feeley, popular vocalist  
4:45—Recordings  
5—Italian program  
5:30—Wade Forrester's Variety Hour  
6—Silent period  
7:30—Cavalli Italian program  
8 to 8:30 P.M.—Spanish program

**272.7 Meters KGDM** Stock. 795  
1100 Kcys. 250 Watts  
Peffr Music Co., Stockton, Calif.  
6 A.M.—Weather and recordings  
8:50—Health talk, Dr. Ross  
9—News of the day  
10—Jack Coale, organist  
10:30—Popular recordings  
11:30—Style talk, Dave Levinson  
11:50—Road report  
12 noon—El Doro Boys  
12:30—Jack Coale and his trio  
1—Pals of the Prairies  
2—Selected recordings  
2:30—Lillian Best, piano novelties  
3—Organ recital  
3:30—"The Guardians," instrumental trio  
4—Gilmore Oil news  
4:30—Popular recordings  
4:45 P.M.—Sign off



GYPHY

TONIGHT  
at 9  
KGO  
AND  
KTAR

Gypsy will interview  
Michael Raffetto in the  
fourth of a series of  
Personal Closeups  
of the Artists.

Tune In



MICHAEL RAFFETTO

440.9 Mtrs. **NBC-KPO** GAR. 8300  
680 Kcys. 5000 Watts  
National Broadcast. Co., San Francisco

Service to KJR, KEX, KGA,  
KECA, KTAR, KSL, KFSD

7:30 a.m.—Morning exercises con-  
ducted by Hugh Barrett Dobbs:  
KPO

8—Financial Service: KGA, KJR,  
KEX, KFSD

8:15—Crosscuts from the Log o' the  
Day: KGA, KJR, KEX

8—Shell Happytime: Conducted by  
Hugh Barrett Dobbs: KPO, KTAR

9—Dobbsie's Birthday Party: KPO

9—Stringwood Ensemble; direction  
Charles Hart: KGA, KEX; KJR  
9 to 9:15

9:30—Helpful Hints to Housewives:  
Julia Hayes: KPO

9:30—NBC Favorites: KGA, KEX

9:45—Organ recital; George Nykili-  
cek: KGA, KJR, KEX 9:45 to 10;  
KPO 10 to 10:30

9:45—University of California pro-  
gram: KPO

10:30—Woman's Magazine of the  
Air; Bennie Walker, editor: KPO;  
KFSD 10:30 to 10:50; 11:10 to  
11:30; KTAR, KSL, KOA, 11:10  
to 11:30

11—Windjammers; saxophone quar-  
tet, directed by Jess Norman:  
KGA, KEX

11:30—Helen Barker Art Talk: KPO,  
KEX

11:45—Mel Peterson, crooner, with  
his Hawaiian "Tiple": KGA, KJR,  
KEX; KPO 11:45 to 11:57

11:57—Signals, Scripture, Weather:  
KPO

12 noon—South San Francisco Stock-  
yard Report: KPO

12:10—Snap Shots; Rita Lane, so-  
prano; orchestra direction Cy  
Trobbe: KPO

1—Better Business Bureau: KPO

1:15—Chicago Serenade: KPO  
1:45—Sparklers; instrumental en-  
semble direction Jess Norman:  
KPO, KGA, KJR, KEX

2:15—Musical Moments; Jules Her-  
biveau's Dance Orchestra: KPO,  
KGA, KJR, KEX

2:45—Pilgrims, mixed sextet, direc-  
tion George Dilworth: KPO, KGA,  
KJR, KEX

3—Who Cares? Conducted by Pro-  
fessor Bob Bence: KPO; KGA,  
KEX 3:30 to 4; KJR, 3:30 to 3:45

4—Fireside Singers: KPO, KGA,  
KJR, KEX

4:15—Federal Business Talk: KPO,  
KGA, KJR, KEX

4:30—California State Chamber of  
Commercial program: KPO

4:45—George E. L. Braun Melodies,  
with the composer, Braun, at pi-  
ano: KPO

5—Lofner and Harris Dance Or-  
chestra: KPO; KEX 4:30 to 5;  
KGA, KJR, 4:30 to 4:45; 5:15 to  
5:30

5:30—The Date Book, with Stuart  
Strong: KPO

5:45—Scotty: KPO

5:57—Weather: KPO

6—Superba Melodies; orchestra di-  
rection Jess Norman: KPO

6—Lovable Liars; vocal soloists; in-  
strumental ensemble: KGA, KJR

6:15—Masters of Music and Chief  
of Police Quinn; orchestra direc-  
tion Cy Trobbe: KPO, KGA, KJR

6:45—Cecil and Sally, the comic  
strip of the air, in "The Funniest  
Things": KPO, KGA, KJR, KECA

7—The Looking Glass: KPO, KGA,  
KJR

8—Salon Orchestra, direction Cy  
Trobbe: KPO, KGA, KJR, KEX

9—Sequoians, singing ensemble, di-  
rection Henry L. Perry: KPO,  
KGA, KEX

9:30—Earl Burtnett's Orchestra,  
from the Biltmore Hotel, Los An-  
geles: KPO, KGA, KECA; KEX  
9:30 to 9:45

9:45—University of California: KPO

10—Cy Trobbe, violin recital; accom-  
panist, Fritz Warnke: KPO, KGA,  
KEX

10:15—Adventures of Yankee Sam,  
adventure serial by Mrs. John  
Cuddy, direction Baldwin McGaw:  
KPO, KGA, KEX

10:45—Tom and Dudd, vocal harm-  
ony: KPO, KGA, KJR, KEX

11 to 12 midnight—Jess Norman's  
"San Franciscans": KPO, KGA,  
KEX

204 Meters **KGA** Main 3434  
1470 Kcys. 5000 Watts  
NW. Broad. System, Spokane, Wash.

6 A.M.—News, Grain and Live Stock

Reports

8:15—NBC, Crosscuts from the Log  
of the Day

9—NBC, Stringwood Ensemble

9:30—NBC, Favorites

9:45—NBC, Organ

10—Boy Friends, Grant and Elmore

10:30—Abe Brashen's Blue Streaks

10:45—Garland Ave. Co-op. Co.

11—NBC, Wind Jammers

11:15—The Professor and His Dream  
Girl

11:30—Julia Hayes

11:45—NBC, Mel Peterson, soloist

12 noon—Mardi Gras

1—Frank Baken, bass baritone

1:15—Seth Maker

1:45—NBC, Sparklers

2:15—NBC, Musical Moments

2:45—NBC, The Pilgrims

3—World Bookman

3:15—NBC, Musical Moods

3:30—NBC, Who Cares?

4—NBC, Fireside Singers

4:15—NBC, Federal Business Talk

4:30—NBC, Lofner-Harris Hotel St.  
Francis Dance Orchestra

4:45—Peerless Dentists' program

5—NBC, Lofner-Harris Hotel St.  
Francis Dance Orchestra

5:30—Johnny Muskrat

5:45—Andy in Candyland

6—NBC, Lovable Liars

6:15—NBC, Masters of Music

6:45—NBC, Cecil and Sally

7—NBC, Looking Glass

8—NBC, Salon orchestra

9—Louis Katzman's orchestra

9:15—NBC, The Sequoians

9:30—NBC, Earl Burtnett's orch.

10—NBC, Cy Trobbe, violinist

10:15—NBC, Adventures of Yankee  
Sam

10:45—NBC, Tom and Dudd

11—NBC, San Franciscans

12 midnight—Sign off

265.3 Meters **KSL** Wasatch 3901  
1130 Kcys. 5000 Watts  
Radio Service Corp., Salt Lake City

5:30 P.M.—NBC, Death Valley Days

6—NBC, Maytag Orchestra

6:30—NBC, "The Parade of the  
States"

7—Gold Medal Express

7:30—Western Concert Hour

8—NBC, Amos 'n' Andy

8:15—The Daynes Jewel Box

8:30—NBC, Demi-Tasse Revue

9—Salt Lake Federation of Labor

9:15—NBC, Adventures of Sherlock  
Holmes

9:45—NBC, Prince Albert Quarter  
Hour

10:15—NBC, Rhythmic Salutes

10:45—NBC, Musical Miniatures

11 P.M.—Sign off

325.9 Meters **KOMO** Elliott 5890  
920 Kcys. 1000 Watts

Fisher's Blend Station, Inc., Seattle

6:55 a.m.—Inspirational service

7—NBC, organ recital

7:15—NBC, Dr. Copeland's Health  
Clinic

7:30—NBC, organ concert

7:45—NBC, Van and Don

8—NBC, Shell Happytime

9—NBC, General Electric program

9:15—Tuneful Two

9:30—NBC, Rembrandt Trio

9:45—NBC, Beatrice Mable

10—NBC, Rembrandt Trio

10:30—NBC, Magazine of the Air

11:30—Vocal ensemble

12 noon—Prudence Penny talk

12:15—NBC, Farm and Home Hour

1—Grain and weather reports

1:05—Orchestra and vocalists

1:45—NBC, Frigidairians

2—NBC Matinee

3—Orchestra and vocalists

3:15—NBC, American Taxpayers  
League

3:30—Concert orchestra

4:45—Vocal ensemble

5:15—Stock quotations

5:30—NBC, Death Valley Days

6—NBC, Maytag orchestra

6:30—NBC, General Motors program

7—NBC, Gold Medal Express

7:30—NBC, Real Folks

8—NBC, Amos and Andy

8:15—NBC, Vermont lumberjacks

8:30—NBC, M. J. B. Demi-Tasse  
Revue

9—Spratt's Dog Story

9:15—NBC, Adventures of Sherlock  
Holmes

9:45—NBC, Prince Albert quarter hr

10—NBC, News flashes

10:15—Life Saver Success Reporter

10:20—Gold Shield Little Symphony  
Hour

11:20—Globe Trotter

11:30—Hotel St. Francis orchestra

12 midnight to 12:30—Organ recital

236.1 Meters **KOL** Elliott 4466  
1270 Kcys. 1000 Watts

Seattle Broadcast. Co., Seattle, Wash.

6:45 A.M.—"Top o' the Morning

7—KOL Time Klock

7:45—Perky Feather

8—Hallelujah Hour

9—CBS, Don Bigelow

9:15—Better Homes Hour

9:30—CBS, Columbia Revue

9:45—Dr. Mellor, tooth talk

10—Dan McLoone & Lucille Johnson

10:15—Tooth talk, Dr. Hobson

11—CBS, Ann Leaf

11:30—CBS, Amer. School of the Air

12 noon—"The Carnival," with Billy  
Sherwood

1—CBS, Bert Lown and his Orch.

1:30—P. T. A. program

2—DL, Happy-Go-Lucky Hour

3—DL, Feminine Fancies

3:30—Harriet Links

3:45—Feminine Fancies

4:15—Twenty Years Ago

5—Eulalia Dean

5:15—Pat Williams and his Moun-  
taineers

5:30—Fugot Sound Crier

6—Sports review

6:15—CBS, The Metropolitans

6:30—CBS, An Evening in Paris

7—CBS, Panatella program

7:30—Garden of Melody

7:45—CBS, "Myrt and Marge"

8—CBS, Bing Crosby

8:15—Speed Boys

8:30—CBS, Camel Quarter Hour

8:45—CBS, Boswell Sisters

9—Blue Monday Jamboree

10—Tunes of the Times

10:15—Dance orchestra

12 midnight—Sign off

**309.1 Meters KJR Seneca 1515**  
**970 Kcys. 5000 Watts**  
**Northwest Broad. System, Seattle, Wn.**

- 7 A.M.—Syncopated Headlines
- 8—NBC, Financial Service
- 8:15—NBC, Crosscuts from the Log of the Day
- 9—NBC, Stringwood Ensemble
- 9:15—Mary's Neighborly Chat
- 9:45—Organ Recital
- 10—The Boy Friends
- 10:30—Abe Brashen's Blue Streaks
- 10:45—Organ Concert with Warren Wright
- 11—Blue Streaks
- 11:15—The Professor and his Dream Girl; orchestra
- 11:30—Julia Hayes, beauty talk
- 11:45—NBC, Mel Peterson, soloist, and Hawaiian Duo
- 12 noon—The Mardl Gras Hour
- 1—Frank Baken, bass baritone
- 1:15—Seth Maker
- 1:45—NBC, Sparklers
- 2:15—NBC, Musical Moments
- 2:45—NBC, The Pilgrims
- 3—World Bookman
- 3:15—Musical Moods, Bobby Hainsworth, organist
- 3:30—NBC, Who Cares
- 3:45—Tea Time Tales with Mary from Proctors
- 4—NBC, Fireside Singers
- 4:15—NBC, Federal Business Talk
- 4:30—NBC, Lofner-Harris Hotel St. Francis Dance Orchestra
- 5—Steamboat Bill
- 5:15—NBC, Lofner-Harris Hotel St. Francis Dance Orchestra
- 5:40—Produce Quotations
- 5:50—Garden Talk
- 6—NBC, Lovable Liars
- 6:15—NBC, Masters of Music
- 6:45—NBC, Cecil and Sally
- 7—NBC, The Looking Glass
- 8—NBC, Salon orchestra
- 9—Louis Katzman's orchestra
- 9:15—Conoco Bill
- 9:30—Wrestling Matches announced by Al Schuss
- 10:45—NBC, Tom and Dudd
- 11—Vic Meyers' Butler orchestra
- 12 midnight—Sign off

**508.2 Meters KHQ Main 5383**  
**590 Kcys. 1000 Watts**

- 9—NBC, Stringwood Ensemble
- 9:30—NBC, Favorites
- 9:45—NBC, Organ recital
- 10—Julia Hayes, beauty talk
- 10:15—Radio Boy Friends, Grant and Elmore
- 10:30—Abe Brashen's Blue Streaks
- 11—NBC, Wind Jammers
- 11:15—The Professor and His Dream Girl
- 11:30—NBC, Helen Barker, art talk
- 11:45—NBC, Mel Peterson
- 12 noon—Mardi Gras
- 1—Frank Baken, bass baritone
- 1:15—Seth Maker
- 1:45—NBC, The Sparklers
- 2:15—NBC, Musical Moments
- 2:45—NBC, The Pilgrims
- 3—World Bookman
- 3:30—NBC, Who Cares
- 4—NBC, Fireside Singers
- 4:15—NBC, Federal Business talk
- 4:30—NBC, Lofner-Harris Hotel St. Francis Dance Orchestra
- 5—Silent period
- 8—NBC, Salon orchestra
- 8:45—Abe Lyman's Fifteen Minute Show
- 9—Louis Katzman's orchestra
- 9:15—NBC, The Sequoians
- 9:30—NBC, Earl Burnett's orch.
- 9:45—Oregonian Interviews
- 10—NBC, Cy Trobbee, violinist
- 10:15—NBC, Adventures of Yankee Sam
- 10:45—NBC, Tom and Dudd
- 11—NBC, San Franciscans
- 12 midnight—Sign off

8—NBC, Amos 'n' Andy  
 8:15—NBC, Vermont Lumberjacks  
 8:30—NBC, M.J.B. Demi-Tasse Revue

- 9—Florists program
- 9:15—NBC, Sherlock Holmes
- 9:45—NBC, Prince Albert Quarter Hour
- 10—NBC, News flashes
- 10:15—Edna Wallace Hopper
- 10:30—Piano melodies, "Norman Thue"
- 10:45—Timely topics
- 11 to 12—NBC, Lofner-Harris dance
- 12 to 12:30—Desert Caravan

**394.5 Meters KVI Broadway 4211**  
**760 Kcys. 1000 Watts**  
**Puget Sound Broadcast. Co., Tacoma**

- 6:45 A.M.—Recordings
- 7—Dr. Kenyon's Church of the Air
- 7:30—Recordings; news flashes
- 8—Hallelujah Hour
- 9—CBS, Don Bigelow's orchestra
- 9:30—CBS, Columbia Revue
- 10—Mid-morning melodies
- 11—CBS, Ann Leaf, organist
- 11:30—CBS, School of the Air
- 12 noon—CBS, Columbia Salon Orch.
- 12:30—Corden talk
- 12:45—CBS, Sam Praeger, pianist
- 1—CBS, Bert Low's orchestra
- 1:30—Walter M. Schelp, banjoist
- 1:45—Recorded program
- 2—Happy-Go-Lucky Hour
- 3—Feminine Fancies
- 3:30—Dental Clinic of the Air
- 4—CBS, Henry Halstead's orchestra
- 4:15—Recordings
- 4:30—Silent period
- 10—Wrestling matches
- 10:30—Anson Weeks' orchestra
- 11—Hal Greyson's orchestra
- 12 midnight—Sign off

**254.1 Meters KEX Atwater 3111**  
**1180 Kcys. 5000 Watts**  
**Western Broad. Co., Portland, Ore.**

- 6:45 A.M.—Farm flashes, weather report and program resume
- 7—Late record releases
- 8—NBC, Financial service
- 8:15—NBC, Crosscuts from the Log of the Day
- 9—NBC, Stringwood Ensemble
- 9:30—NBC, Favorites
- 9:45—NBC, Organ recital
- 10—Julia Hayes, beauty talk
- 10:15—Radio Boy Friends, Grant and Elmore
- 10:30—Abe Brashen's Blue Streaks
- 11—NBC, Wind Jammers
- 11:15—The Professor and His Dream Girl
- 11:30—NBC, Helen Barker, art talk
- 11:45—NBC, Mel Peterson
- 12 noon—Mardi Gras
- 1—Frank Baken, bass baritone
- 1:15—Seth Maker
- 1:45—NBC, The Sparklers
- 2:15—NBC, Musical Moments
- 2:45—NBC, The Pilgrims
- 3—World Bookman
- 3:30—NBC, Who Cares
- 4—NBC, Fireside Singers
- 4:15—NBC, Federal Business talk
- 4:30—NBC, Lofner-Harris Hotel St. Francis Dance Orchestra
- 5—Silent period
- 8—NBC, Salon orchestra
- 8:45—Abe Lyman's Fifteen Minute Show
- 9—Louis Katzman's orchestra
- 9:15—NBC, The Sequoians
- 9:30—NBC, Earl Burnett's orch.
- 9:45—Oregonian Interviews
- 10—NBC, Cy Trobbee, violinist
- 10:15—NBC, Adventures of Yankee Sam
- 10:45—NBC, Tom and Dudd
- 11—NBC, San Franciscans
- 12 midnight—Sign off

# CLOSE-UPS

By GYPSY

BETTY KELLY looks exactly as she should—with such a name! She has wide blue eyes—such a lovely blue—rich brown hair, is all sweetness and charm and has the most appealing way of curling her under-lip over certain words you ever saw. Her height is about 5 feet 4 inches, and her weight is 120 pounds, but she has that fragile something about her which makes one feel she must be at least ten pounds lighter.

Studio B is compact and intimate so that one immediately forgets formalities and audiences and—time. Were it not for the producer who keeps a religious eye on the clock, I'm afraid we would still be talking. Some time I'll tell you about these producers. They have a good many responsibilities and oh! so much tact (with gabby interviewers). Donald Cope officiates on Personal Close-ups. He is the essence of diplomacy, my dears, but firm.

Betty arrived in the Kelly home twenty-two years ago in Cresta Butte, Colorado, and was brought to California when she was five years of age. She is the youngest in the family, but has never taken advantage of the fact—why, she isn't the tiniest bit spoiled or willful. As a high school student she began making herself, partially, at least, independent, by annexing herself to a radio station. Her bow was made on KFUU, then in Oakland. Later she went to KLV, where she appeared on the Brother Bob programs, and still later she sang at KGO. From KGO she went to KTAB, zigzagged between that station and KGO for a while, and two years ago gave her services to the National Broadcasting Company exclusively.

She has studied both voice and piano, but has never taken

(Continued on Page 61)

**379.5 Mtrs. NBC-KGO Sutter 1920  
790 Kcys. 7500 Watts**  
National Broadcast. Co., San Francisco  
Service to KHQ, KOMO, KGW,  
KFI, KOA, KSL, KTAR,  
KECA, KFSD

7 A.M.—NBC Organ Recital, Charles Runyan; KGO, KOMO  
7:15—Dr. Copeland's Health Clinic; Talk by Dr. Royal S. Copeland; KGO, KHQ, KOMO, KFI, KFSD, KTAR  
7:30—NBC Organ Recital, Charles Runyan; KGO, KOMO  
7:45—Van and Don, the Two Professors, songs and dialogue; KGO, KHQ, KOMO, KGW, KFI, KFSD, KTAR, KSL, KOA  
8—Shell Happytime, conducted by Hugh Barrett Dobbs; KHQ, KOMO, KGW, KFI, KTAR; KSL 8 to 8:45  
8—Financial Service Program; KGO, KFSD  
8:15—Cross-Cuts of the Day, Robert Cross; Southern Harmony Four; KGO  
9—General Electric Home Circle; Talk, Grace Ellis; Eddie Dunham, organist; Theodore Webb, baritone; KGO, KHQ, KOMO, KGW, KFI, KFSD, KTAR  
9:15—Beautiful Thoughts; Chuck, Ray and Gene, Harmony Trio; Irma Glenn, organist; Gene Arnold, narrator; KGO, KHQ, KGW, KFI, KTAR  
9:30—Entertainers; KGO  
9:45—Beatrice Mable, beauty talk; KGO, KHQ, KOMO, KGW, KFI, KFSD, KTAR, KSL  
10—Rembrandt Trio, direction Eva Garcia; KGO  
10:30—Woman's Magazine of the Air, Bennie Walker, editor; KGO, KHQ, KOMO, KGW, KFI, KFSD 10:30 to 10:50 and 11:10 to 11:30; KTAR, KSL, KOA 11:10 to 11:30  
11:30—California Federation of Women's Clubs Program KGO, KFSD  
12 noon—Luncheon Concert; Orchestra direction Charles Hart; KGO  
12:35—Western Farm and Home Hour; KGO, KHQ, KOMO, KGW, KFI, KFSD; KTAR 12:45 to 1  
1—Stringwood Ensemble; Instrumentalists, direction Charles Hart; KGO  
1:45—The Frigidairians; KGO., KHQ, KOMO, KGHL, KGIR, KFSD  
2—NBC Matinee; Orchestra direction Mahlon Merrick; Gail Taylor, soprano; Criterion Quartet; Capt. William H. Royle; Michael Raffetto, master of ceremonies; KGO, KHQ, KOMO, KFI, KFSD; KTAR 2 to 2:45  
3—Waldorf-Astoria Empire Room Orchestra, direction Mischa Bori; KGO, KFSD, KSL  
3:15—American Taxpayers League Program; KGO, KHQ, KOMO, KGW, KFSD, KTAR, KSL  
3:30—Ralph Kirbery, baritone; KGO  
3:45—Music Garden; KGO  
4:45—News Service; KGO  
5—Fine Art String Quartet; KGO  
5:30—Death Valley Days; Dramatic sketch with Virginia Gardiner, William Shelley, Jack McBride, John White, Joseph Bell; orchestra direction Joseph Bonime; KGO, KHQ, KOMO, KGW, KFI, KFSD, KTAR, KSL  
6—Maytag Orchestra; Roy Bargy, director; Jack Fulton, tenor; The Wanderers, male quartet; Irvin Dillon, Sam Thompson, tenors; Phillip Culklin, baritone; Harold

Blackwelder, bass; KGO, KHQ, KOMO, KGW, KECA, KSL  
6:30—Parade of the States; Orchestra direction Erno Rapee; chorus of mixed voices; Charles Webster, narrator; Graham McNamee, announcer; KGO, KHQ, KOMO, KGW, KFI, KSL  
7—Gold Medal Express; Phil Ohman and Victor Arden, piano duo; KGO, KHQ, KOMO, KGW, KFI, KFSD, KTAR, KSL  
7:30—Chesbrough Real Folks: Rural sketch with George Frame Brown, G. Underhill Macy, Virginia Farmer, Tommy Brown, Edwin M. Whitney, Elsie May Gordon, Phoebe Mackay; Harry Salter's novelty band; KGO, KHQ, KOMO, KGW, KFI, KFSD, KTAR  
8—Amos 'n' Andy, blackface comedians; KGO, KHQ, KOMO, KGW, KFI, KFSD, KSL  
8:15—Vermont Lumberjacks; Ted Maxwell, Charles Marshall, Ben McLaughlin, Myron Niesley, Al Capell; KGO, KHQ, KOMO, KGW, KFI, KFSD  
8:30—Demi-Tasse Revue; Ambassador Hotel orchestra; Loyce Whitman, soprano; Donald Novis, tenor; Dave Marshall, baritone; Harry Barris, singing composer; KGO, KHQ, KOMO, KGW, KFI, KFSD, KOA  
9—Broadcast Weekly Personal Close-Ups by Gypsy; KGO, KTAR  
9:15—Adventures of Sherlock Holmes; Richard Gordon, Leigh Lovell; KGO, KHQ, KOMO, KGW, KFI, KFSD, KTAR, KSL  
9:45—Prince Albert Quarter Hour: Alice Joy, contralto; Paul Van Loan's orchestra, "Ol' Hunch"; KGO, KHQ, KOMO, KFI, KFSD, KTAR, KSL, KOA  
10—Richfield News Flashes, Sam Hayes; KGO, KHQ, KOMO, KGW, KFI, KFSD  
10:15—Rhythmic Shadows; Orchestra direction Emil Polak; KGO  
10:45—Musical Miniatures; Orchestra direction Mahlon Merrick; KGO, KOA  
11—Lofner-Harris Hotel St. Francis Dance Orchestra; KGO, KHQ, KFI 12 to 12:30 A.M.—NBC Organ Recital; KGO

**468.5 Meters KFI Westmore 0337  
640 Kcys. 50,000 Watts**

Earle C. Anthony, Inc., Los Angeles  
6:45 A.M.—Dr. Seixas, health exercises  
7:15—NBC, Dr. Copeland's Clinic  
7:30—Stock market quotations  
7:45—NBC, Van and Don  
8—NBC, Shell Happytime  
9—NBC, General Electric program  
9:15—NBC, Beautiful Thoughts  
9:30—Helen Guester, ballads, and Sally Hill, speaker  
9:45—NBC, Beatrice Mable  
10—Roy Ringwald, popular songs  
10:15—Helen Guester, ballads, and Sally Hill, speaker  
10:30—NBC, Magazine of the Air  
11:30—Helpful Hints to Housewives  
11:45—Federal & state mkt. reports  
12 noon—U. C. and U. S. Dept. of Agriculture talk  
12:15—NBC, Farm and Home Hour  
1—News release  
1:15—Lyric String Trio  
1:45—"Bob, Bunny and Junior," a Bernice Foley presentation  
2—NBC Matinee  
3—Organ recital, Roy Ringwald  
3:30—Ray Canfield and Beach Boys  
4—Wild West Jack and his Cowboys  
4:30—News release  
4:45—Book review

5—Concert orchestra  
5:30—NBC, Death Valley Days  
6—"Around the World Club"  
6:15—Studio program  
6:30—NBC, General Motors program  
7—NBC, Gold Medal Express  
7:30—NBC, Real Folks  
8—NBC, Amos 'n' Andy  
8:15—NBC, Vermont Lumberjacks  
8:30—NBC, M.J.B. Demi-Tasse Revue  
9—Trianon String Quintet  
9:15—NBC, Adventures of Sherlock Holmes  
9:45—NBC, Prince Albert Quarter Hour  
10—NBC, News flashes  
10:15—Packard Orchestra, with Robert Hurd, tenor  
11 to 12—NBC, Hotel St. Francis dance orchestra

**333.1 Meters KHJ Vandike 7111  
900 Kcys. 1000 Watts**

Don Lee, Inc., Los Angeles, Calif.  
7:01 A. M.—Inspirational Talk  
7:06—"News Briefs" and Records  
7:30—Recordings  
8—Hallelujah Hour  
9—"Jack and Grace"  
9:15—CBS, Don Bigelow and his orchestra  
9:30—CBS, Columbia Revue 10—To be announced  
10:15—CBS, Chicago Studio prog'm  
10:30—Surprise Girls, Elvia & Nell  
10:45—CBS, Chicago studio program  
11—CBS, Ann Leaf, organist  
11:15—Beauty Talk, Colonial Dames  
11:30—CBS, American School of the Air  
12 noon—CBS, Four Eton Boys  
12:15—CBS, Columbia Salon Orch.  
12:30—World-wide news  
12:45—CBS, Sam Prager, pianist  
1—CBS, Bert Lown and his orch.  
1:30—Times Forum  
2—KFRC, Happy Go Lucky Hour  
3—KFRC, Feminine Fancies  
4—CBS, Henry Halstead's orch.  
4:15—Don Thomas, All-Year Club  
4:30—KGB, Hutton's Concert Ensemble  
5—CBS, The Columbian  
5:15—Town Topics  
5:20—World-wide news  
5:30—Felix Mills and Sharnova Trio  
6—Harold Roberts' band  
6:30—CBS, "An Evening In Paris"  
7—CBS, Guy Lombardo and His Or.  
7:30—"Medley of Errors"  
7:45—CBS, "Myrt & Marge"  
8—KFRC, Blue Monday Jamboree  
10—World-wide news  
10:05—Life Savers Success Interv.  
10:10—Trans., Famous Beauties of History  
10:25—Anson Weeks and his Orch.  
11—Roosevelt Hotel Dance Orch.  
12 midnight to 1 A.M.—Records

**361.2 Meters KOA York 5090  
830 Kcys. 12,500 Watts**  
General Electric Co., Denver, Colo.  
5 P.M.—NBC, Golden Strings  
5:30—NBC, Death Valley Days  
6—NBC, Maytag orchestra  
6:30—NBC, Parade of the States  
7—NBC, Gold Medal Express  
7:30—NBC, Chesbrough Real Folks  
8—NBC, Amos 'n' Andy  
8:15—Seiberling Singers  
8:30—NBC, Demi-Tasse Revue  
9—Ralph Hansell, xylophonist  
9:15—NBC, Adventures of Sherlock Holmes  
9:45—NBC, Prince Albert Quarter Hour  
10—Studio program  
10:15—NBC, Rhythmic Shadows  
10:45 to 11 P.M.—NBC, Musical Miniature

**209.7 Meters KECA** West. 0337  
1430 Kcys. 1000 Watts  
Earle C. Anthony, Inc., Los Angeles

- 10 A.M.—News release
- 10:15—Louis Rueb, health exercises
- 10:30—Around the House with Roy Leffingwell
- 11—Roy Ringwald, popular melodies
- 11:15—Household program
- 11:30—Studio program
- 11:45—Don Ricardo, baritone, and Dorothy Raymond, pianist
- 12:15 P.M.—Ray Canfield and his Beach Boys
- 12:45—Two-piano jazz
- 1—Vocal soloist
- 1:15—NBC, Brown Palace Orchestra
- 1:45—NBC, Frigidairians
- 2—String trio
- 2:30—Studio program
- 3:30—Alexander Evanni, speaker, on the Italian language
- 3:45—Organ recital, Roy Ringwald
- 4:45—News release
- 5—Record program
- 5:30—Winnie Parker and Don Ricardo, songs
- 5:45—County Med. Assoc. speaker
- 6—NBC, Maytag Orchestra
- 6:30—Vocal trio
- 6:45—Cecil and Sally for S. & W.
- 7—Orchestra with Richard Davis, tenor
- 7:30—Lilyan Ariel and Margaret Duncan, classical piano duets
- 8—NBC, Amos 'n' Andy
- 8:15—Ranse Valentine, songs
- 8:30—Concert orchestra
- 9—"The Playmakers"—orchestra and dramatic caste
- 10—Winnie Parker and Don Ricardo, songs
- 10:15—The Ranch Boys
- 10:45 to 11 P.M.—News release

**239.9 Meters KFOX** Phone: 672  
1250 Kcys. 1000 Watts  
Nichols & Warinner, Long Beach, Cal.

- 5 A.M.—The Early Birds
- Recordings
- 7:30—Cliff and Solly
- 7:45—Boswell and Lister transcription
- 8—Cline Chittick and his harmonica
- 8:30—Steinway Duo Art
- 8:45—Jay Johnson and his accordion
- 9—Mae Day beauty talk
- 9:10—Three Vagabonds
- 9:30—RMB Trio
- 10—Cheerio Boys
- 10:30—Organ concert, Vera Graham
- 11—Town Hall Revellers
- 11:30—Press-Telegram news report
- 11:45—KFOX Salon group
- 12 noon—Air Raiders
- 12:30—RMB Trio
- 1—Hawaiian program
- 1:30—Record vaudeville
- 1:45—Elec. Transcription program
- 2—Marti's Musical Bizarre
- 2:15—Afternoon Musicale
- 3—Train Time in Wiggsville
- 3:30—Town Hall Revellers
- 4—Press-Telegram news report
- 4:15—Dental Clinic of the Air
- 4:45—Bob Sawyer, pianist
- 5—Dance music
- 5:30—Air Raiders
- 5:45—Goodyear Service Man
- 6—Marti's House Gang
- 6:15—The Boy Detective
- 6:30—Bill and Coo
- 6:45—Three Vagabonds
- 7—KFOX School Kids
- 8—Melody Garden
- 8:15—Everybody's Playtime
- 8:30—"Harmonious Suggestions"
- 9—KFOX Salon group
- 9:30—Hearts and Flowers
- 9:45—Majestic Ballroom Orchestra
- 10:30—Dance music
- 12 to 5 a.m.—Recordings

**225.4 Meters KGB** FRanklin 6151  
1330 Kcys. 500 Watts

- Don Lee Inc., San Diego, California
- 7 a.m.—Records, news items, and stock reports
- 8—CDLBS, Hallelujah Hour
- 9—CBS, Don Bigelow's Orchestra
- 9:30—CBS, Columbia Revue
- 10—Blanche Wood's shopping tour
- 11—CBS, Ann Leaf at the Organ
- 11:30—CBS, American School of the Air
- 12 noon—CBS, Columbia Salon Orch.
- 12:30—CBS, Arthur Jarrett
- 12:45—CBS, Ben and Helen
- 1—CBS, Bert Low'n's orchestra
- 1:30—CBS, Nat'l Student Federation program
- 2—CDLBS, Happy-Go-Lucky Hour
- 2:45—Matinee Musicale (records)
- 3—CDLBS, Feminine Fancies
- 4—CBS, Henry Halstead's orchestra
- 4:15—Light Opera Gems (records)
- 4:30—CDLBS, J. Warde Hutton's concert ensemble
- 5—KGB News Reel of the Air
- 5:15—CBS, Ozzie and George
- 5:30—CBS, Organalities
- 5:45—Town topics
- 6—CBS, Henry Halstead's orchestra
- 6:15—CBS, Howard Barlow's orch.
- 6:30—Dinner concert
- 6:45—Pilot X
- 7—Chamber of Commerce Community Broadcast
- 7:30—CDLBS, Signal Cross-word Puzzle
- 7:45—Philadelphia Symphony Orch.
- 8—Bar M 9 Ranch Boys
- 8:45—Vitaphone orch. (elec. trans.)
- 9—American Legion Revue
- 10—KGB News Reel of the Air
- 10:15—Anson Weeks' Orchestra
- 11 to 12 mid.—Hal Greyson's Orch.

**220.4 Meters KGER** Phone: 632  
1360 Kcys. 1000 Watts  
C. M. Dobyms, Long Beach, Calif.

- 8:15—Hawaiian Melodies
- 8:30—Francis, Fads and Fancies
- 9—Radio Rag Bag
- 9:30—Francis Fads and Fancies
- 9:45—A B C health lecture
- 10—Happy Mammy Jinny and Doughboys
- 10:30—Recorded programs
- 10:45—Beauty talk
- 11—Dept. of Agriculture
- 11:30—Cleo Higgs, Songsmith
- 11:45—Joan Harvey
- 12 noon—Cumberland Gap Ramblers
- 12:30—Rango
- 1—Smilin' Eddie Marble
- 1:15—Dance music
- 1:30—The Bookworm
- 1:45—Recorded program
- 2—Musical matinee
- 2:30—Ursaline Weisner, soprano
- 3—Kaai Hawaiian trio
- 3:30—Sally and Terry
- 4—The Circuit Rider
- 4:15—The Anderson Sisters
- 4:30—Dance orchestra
- 5—Paul Keller, piano melodies
- 5:30—Gordon Wiley's dance orch.
- 6—Em and Clem
- 6:15—Twilight Fantasy
- 6:45—A Cheerful Earfull
- 7—Buttercream Ragamuffins
- 7:15—Jimmy Lee
- 7:30—Dr. Rausch, psychologist
- 7:45—Paul Keller, piano novelties
- 8—Luisita, Spanish soloist
- 8:15—Tom Moore's orchestra
- 8:30—Welma Souvageol, classical pianist
- 9—Evening Moods, concert trio
- 10—Rango
- 10:30—Sun news flashes
- 10:45—Organ melodies
- 11—Tom Moore's orchestra
- 12 midnight—Sign off

**285.5 Meters KNX** Hemp. 4101  
1050 Kcys. 5000 Watts

- L. A. Evening Express, Los Angeles
- 6:45 A.M.—Bill Sharples and His Gang
- 8:45—Inspirational talk and prayer
- 9—Clinic of the Air
- 9:30—News
- 9:45—Maxine's shopping service
- 10—Eddie Albright's Family
- 10:30—Kate Brew Vaughn
- 12 noon—news items
- 12:15—Doria Balli, "Personality Presentations"
- 1—New Paris Inn; Jack Carter, "The Boy from London," special announcer
- 2—Eddie Albright reading late fiction
- 3:30—Program of recordings
- 4—Travelogue
- 4:15—Records, announcements
- 4:30—Maxine's shopping service
- 5:45—Town crier's tips
- 6—News
- 6:15—Crazy Water Transcription
- 6:30—Louie's Hungry Five
- 6:45—John Vale, tenor
- 7—Frank Watanabe and the Honorable Archie
- 7:15—KNX Concert Trio
- 7:45—"The Realtor Californians"
- 8:15—Davis Treasure Ship
- 8:30—KNX players
- 9—News
- 9:15—KNX Dance Ensemble
- 9:30—Ethel Duncan
- 10—Orchestra from the Embassy Club
- 11—New Paris Inn.

**499.7 Meters KFSD** Franklin 6353  
600 Kcys. 1000 Watts  
Airfan Radio Corp., Ltd., San Diego

- 7:15 A.M.—NBC, Sterling Products
- 7:30 a.m.—Studio program
- 7:45—NBC, Van and Don
- 8—NBC, Financial service
- 8:15—Morning musicale
- 8:45—Good Cheer program
- 9—NBC, General Electric program
- 9:15—Amy Lou
- 9:45—NBC, Beatrice Mable
- 10—Studio program
- 10:30—NBC, Woman's Magazine
- 10:50—Studio program
- 11:10—NBC, Woman's Magazine
- 11:30—NBC, Federation of Women's Clubs
- 12 noon—Studio program
- 12:15—NBC, Western Farm & Home
- 1—Studio program
- 1:45—NBC, Frigidairians
- 2—NBC Matinee
- 3—NBC, Waldorf Empire Room orch.
- 3:15—NBC, American Taxpayers League
- 3:30—Radio Dental Clinic
- 4—Music Garden
- 4:30—Dr. Strauss Sketchbook
- 4:45—Late news
- 5—Leonard Spaulding
- 5:15—Popular program
- 5:30—NBC, Death Valley Days
- 6—Concert
- 6:30—Cramer's Quartet and John Wells
- 6:45—NBC, Cecil and Sally
- 7—NBC, Gold Medal Express
- 7:30—NBC, Cheesborough Real Folks
- 8—NBC, Amos 'n' Andy
- 8:15—NBC, Vermont Lumberjacks
- 8:30—NBC, Demi-Tasse Revue
- 9—Terry and Tad
- 9:15—NBC, Adventures of Sherlock Holmes
- 9:45—NBC, Prince Albert program
- 10—NBC, Richfield News Flashes
- 10:15—Dance music from Little Club Cafe
- 11:15 to 12 midnight—Studio program

# SAVE ON YOUR CHRISTMAS

## MAGAZINES at a Sensational Saving

What could bring more enjoyment for a full year than a subscription to one of the following magazines

Broadcast Weekly

Motion Picture

Photoplay

Screen Play

Asia

Vanity Fair

Red Book

House and Garden

True Confessions

Golden Book

Cosmopolitan

Physical Culture

Modern Mechanics

Review of Reviews

Radio News

Any two of  
these

**\$3.60**

Any three of  
these

**\$4.50**

Any four of  
these

**\$5.00**

Magazines may be sent to different persons.



*Send us your order  
at once so that  
Christmas gifts*

BROADCAST WEEKLY  
726 Pacific Building,  
Gentlemen: Here  
magazines to the person  
MAGAZINES

MY NAME IS \_\_\_\_\_



# CHRISTMAS GIFTS

To each person for whom you subscribe, we will mail this beautiful Christmas card, advising them of your gift. Or, we will mail you the cards, if you prefer.

(Card is Red and Green)



## Christmas Greetings

I have asked the publishers to send you

for one year. Please accept it with my heartiest Christmas Greetings and let each number tell you again of my sincere good wishes.

lers  
hese unusual  
may go forward without delay.

USE THIS COUPON

LY,  
an Francisco, California.

ith is \_\_\_\_\_ Dollars, for which please send the following  
as and addresses below.

NAME

ADDRESS

CITY

STATE

# San Francisco's Newest AND MOST MODERN Downtown Hotel!

For reservation,  
wire or write to  
I. W. Huckins,  
Managing Director,  
Room 97.

Unusually  
Attractive  
Rates to  
Permanent  
Guests



Just off Union Square—most convenient to theaters, shops and stores. Only California hotel offering Servidor feature—thus combining “maximum privacy with minimum tipping”.

Garage in basement with direct elevator service to all guest room floors. In every room—connection for radio reception, running filtered ice water, tub and shower. Western-exposure Tower rooms have ultra-violet-ray windows.

Dinner in Coffee Shop from 75¢ up—in Main Dining Room from \$1.50 up. Also a la carte service.

## Hotel SIR FRANCIS DRAKE

HUCKINS · NEWCOMB HOTEL CO.

Powell Street at Sutter · San Francisco

600 OUTSIDE ROOMS—127 single rooms at \$3.50 daily, 118 at \$4, 136 at \$4.50, 107 at \$5, 64 at \$5.50, 48 at \$6. Double rooms \$5 to \$8 daily.

IN THE TOWER—Luxurious Suites \$12 to \$20 daily—DeLuxe Rooms \$5 to \$12 single, \$7 to \$15 double.

Music—HERMAN HELLER'S ENSEMBLE—during Luncheon and Dinner

# TUESDAY Programs . . . . . December 15, 1931

491.5 Meters **KFRC** Prospect 0100  
610 Kcys. 1000 Watts  
Don Lee, Inc., San Francisco, Calif.  
7 A.M.—Seal Rocks  
7:30—N.Y. Stock quotations  
8—Hallelujah Hour  
9—Ann Welcome  
9:15—CBS, Don Bigelow's Orchestra  
9:30—CBS, Columbia Revue  
10—CBS, Fabst-ett Varieties  
10:15—CBS, Columbia Farm Network Program  
10:45—Window Shopping with Wyn  
11—Recordings  
11:15—CBS, Musical Americana  
11:25—The Globe Trotter  
11:30—CBS, Amer. School of the Air  
12 noon—Noonday concert  
1—The Hoofers  
1:15—CBS, Four Clubmen  
1:30—N. Y. Stock Quotations  
1:35—The Globe Trotter  
1:45—CBS, Phil Fisher's Orchestra  
2—Happy Go Lucky Hour  
3—Feminine Fancies  
4—CBS, Henry Halstead's Orchestra  
4:15—Your Garden  
4:30—Medical Talk  
4:45—The Globe Trotter  
4:55—Town Topics  
5—Chandu, the Magician  
5:15—Song Stories, Clark Sisters  
5:30—Santa Claus  
5:45—Salonesque  
6—Ben Bernie orchestra  
6:30—Pearce Bros. and Don Smith  
6:45—Adventures of Black and Blue  
7—To the Ladies  
7:15—CBS, Howard Barlow and the Columbia Symphony Orchestra  
7:30—General Paint, featuring Chas. Bulotti, tenor; Meredith Willson, director  
7:45—CBS, Myrt and Marge  
8—CBS, Bing Crosby  
8:15—Cyclops Band  
8:30—CBS, Camel Quarter Hour  
8:45—The Jewel Box  
9—CBS, Wamanelli's orchestra  
9:15—CBS, Raymond Paige's orchestra with the Three Cheers; short talk on movie stars by Miss Harris  
9:30—CBS, Ashbury Park Orch.  
9:45—Abe Lyman and orchestra  
10—Success Talk  
10:05—Gruen Answer Man  
10:10—Anson Weeks and orchestra  
11—Hal Greyson's Roosevelt Orch.  
12 to 1 A.M.—Vagabond of the Air

280.2 Meters **KJBS** Ord. 4148-49  
1070 Kcys. 100 Watts  
J. Brunton & Sons, San Francisco  
6 A.M.—Commuters' program  
7—KJBS Alarm Klok Klub  
8—Variety records  
9—Assoc. Food Stores program  
9:30—Recorded program  
9:45—The Velvet Voice  
10—Reporter of the Air  
10:05—Popular selections  
11:15—Health talk  
11:30—Concert music  
12 noon—Band concert  
12:30—Transitone program  
1—Stock report; records  
2—Better Business Bureau talk  
2:30—Radio news reel of Hollywood  
2:45—Speak-Easy Time  
3—Reporter of the Air  
3:05—Troubles of an announcer  
3:20—Popular recordings  
4:45—Silent period  
12:01 to 6 A.M.—KJBS Owl program



MARSDEN ARGALL  
KPO—9 P.M.

243.8 Meters **KYA** Prospect 3456  
1230 Kcys. 1000 Watts  
Pac. Broadcast. Corp., San Francisco  
7:30 A.M.—Charlie Glenn  
7:45—Popular Hits  
8—Metropolitan Hour  
8:45—Word of Cheer Hour  
9—Organ Melodies  
9:30—Popular recordings  
10—Sunshine Hour  
11—Salon Melodies  
11:15—Manhattan Moods  
11:30—Novelty Bits  
11:45—Hitunes of song and dance  
12 noon—Old Chestnuts  
12:15—Marjorie Iee: Melody Girl  
12:30—Tuesday Noon Club, Captain Roy Francis  
1—Cal King's Country Store  
1:30—Musical Contrasts (records)  
2—Brief talk and records  
2:15—Dance Melodies  
2:30—Poetic Verses, Mrs. M. C. Sloss  
2:45—Willis Boardman Zink, Contract Bridge  
3—Elmer Vincent, organist  
4—Salon music  
4:15—Artist Celebrities  
4:30—Dental Clinic of the Air  
5—Metropolitan Hour  
6—Revue  
6:30—Salon Melodies  
6:45—Louie's Hungry Five  
7—Judge Frank T. Deasy  
7:15—Art McFadden, pianist  
7:30—George Nickson, tenor  
7:45—Lew Reynolds' Orchestra  
8—On With the Show  
8:45—Louis Katzman Orchestra  
9—Bert Carlson, Songs of Hawaii  
9:15—Mr. L. E. Claypool: "Back of the Front Page"  
9:30—Virginia Spencer, Soliloquy  
9:45—"Hap and Jack"  
10—Radio Sandman Hour  
11 to 12 Midnight—Concert memories

322.4 Meters **KROW** Glenc. 6774  
930 Kcys. 1000 Watts  
Educa. Broad. Corp., Oakland, Calif.  
8 a.m.—Recorded program  
9—Silent period  
1 P.M.—Latin-American program  
2—Charlie Glenn  
2:30—Union Mutual Life  
2:40—Recordings  
3:30—Organ Travelogue, Vivian Moore  
4—Records  
4:15—Rumford School of Cookery  
4:30—Francis Fisher, baritone  
4:45—Recordings  
5—King, Queen, Jack and Jill  
5:15—Ray and Scotty  
5:30—Wade Forrester's Variety Hour  
6—Silent period  
7:30—Father and Son program  
8—Watch Tower program, lecture by Judge Rutherford  
8:15—Babbette Fouse, lady baritone  
8:30—Organ Moods, Vivian Moore  
8:45—Hughston Sisters  
9—Slavonic memories  
9:30—"Murder at the Microphone," Episode 3  
10 to 11 P.M.—Fleur De Les dance orchestra

322.4 Meters **KFWI** Franklin 0200  
930 Kcys. 500 Watts  
Radio Entertainments, San Francisco  
7 A.M.—Eye-opener program  
8—Silent  
9—Popular tunes  
10—Progress program  
10:15—Bellevue Hotel program  
10:30—Dr. T. A. Linebarger  
11—Items of interest  
11:10—Concert program  
12 noon—The Best Steppers  
12:15—Alburtus  
12:45—Recordings  
1—Silent  
6—Dinner dance music  
6:40—Alburtus  
7—Studio program  
7:15—Bellevue Hotel program  
7:30—Silent  
11—Melodies of the masters  
12 to 1 A.M.—Dedication Hour

296.6 Meters **KQW** Columbia 777  
1010 Kcys. 500 Watts  
Pac. Agric. Foundation, Ltd., San Jose  
7 A.M.—Breakfast hour  
8—Silent  
9—The Bondons  
9:30—Homemaker's hour  
10:30—Recordings  
11—Leah Bernhardt Kimball  
11:30—Cockerels' Old Times  
12 noon—Variety program, Betty Jaye  
12:30—Weather, farm reports  
1—Recordings  
1:30—Friendly hour  
2:30—Recordings  
3—Gene's Musical Moments  
3:30—Silent period  
4:30—Children's Playtime Club  
5—Jehovah's Witnesses  
5:30—Dinner music  
6—Norman Lucas, pianist  
6:15—Franco's program  
6:30—Farm market reports  
6:45—Radio news and forum  
7:45—The Caterpillar Crew  
8 to 10 p.m.—You Never Can Tell—Challenge program

**379.5 Mtrs. NBC-KGO** Sutter 1920  
790 Kcys. 7500 Watts  
National Broadcast. Co., San Francisco  
Service to KHQ, KOMO, KGW,  
KFI, KOA, KSL, KTAR,  
KECA, KFSD

7 A.M.—NBC Organ Recital, Paul Carson: KGO; KOMO 7:30 to 7:45  
7:45—Van and Don, the Two Professors: Songs and dialogue: KGO, KHQ, KOMO, KGW, KFI, KFSD, KTAR, KSL, KOA  
8—Shell Happytime, conducted by Hugh Barrett Dobbs: KHQ, KOMO, KGW, KFI, KTAR; KSL 8 to 8:45  
8—Financial Service: KGO, KFSD  
8:15—Cross-Cuts of the Day, Dr. Laurence L. Cross; Southern Harmony Four: KGO  
9—General Electric Home Circle: Talk, Grace Ellis; Eddie Dunham, organist; Theodore Webb, baritone: KGO, KHQ, KOMO, KGW, KFI, KFSD, KTAR  
9:15—Beautiful Thoughts: Chuck Ray and Gene, harmony trio; Irma Glenn, organist; Gene Arnold, narrator: KGO, KHQ, KGW, KFI, KTAR  
9:30—Entertainers: KGO  
10—Color Harmony Program: A. E. Lawrence; instrumental trio: KGO, KHQ, KOMO, KGW, KFI  
10:30—Woman's Magazine of the Air, Bennie Walker, editor: KGO, KHQ, KOMO, KGW, KFI; KTAR, KSL, KOA 10:30 to 10:50; KFSD 10:30 to 11:10  
11:30—Organ Recital, Paul Carson: KGO  
11:45—Piano Moods: Lee Sims, pianist; Ilomay Bailey, soprano: KGO, KGW  
12 noon—Luncheon Concert: Orchestra direction Charles Hart: KGO, KGIR  
12:15—Western Farm and Home Hour: KGO, KHQ, KOMO, KGW, KFI, KFSD, KGIR; KTAR 12:45 to 1

1—Stringwood Ensemble, direction Charles Hart: KGO  
1:45—To be announced: KGO  
2—NBC Matinee: Gail Taylor, soprano; Capt. William H. Royle; Criterion Quartet; orchestra direction Mahlon Merrick; Michael Raffetto, master of ceremonies: KGO, KOMO, KGW, KFI, KFSD, KSL; KHQ 2 to 2:30; KTAR 2 to 2:45  
3—Waldorf-Astoria Empire Room Orchestra, direction Mischa Bori: KGO, KFSD, KSL; KGIR 3 to 3:15  
3:30—Ray Perkins the Old Topper: KGO  
3:45—Bluebird Melodies: Vocal soloist; orchestra direction Charles Hart: KGO  
4:30—John and Ned, songs and dialogue: KGO  
4:45—Back of the News, William Hard: KGO, KHQ, KOMO, KFSD  
5—Coffee Matinee: Berna Frechette, soprano; marimba band direction Joseph Hornik: KGO, KHQ, KOMO, KGW, KFI  
5:30—News Service: KGO  
5:45—Bits of Melody: KGO  
6—McKesson Musical Magazine, Erno Rapee, director; concert orchestra; soloist: KGO, KHQ, KOMO, KGW, KFI, KFSD, KTAR, KSL  
6:30—The Fuller man: Mabel Jackson, soprano; Earle Spicer, baritone; orchestra direction Don Voorhees: KGO, KHQ, KOMO, KGW, KFI, KSL

7—Lucky Strike Dance Hour: KGO, KHQ, KOMO, KGW, KFI, KFSD, KTAR; KSL 7 to 7:30  
8—Amos 'n' Andy, blackface comedians: KGO, KHQ, KOMO, KGW, KFI, KFSD, KSL  
8:15—Memory Lane: Rural drama featuring Billy Page, Eileen Pigott, Ted Maxwell: KGO, KHQ, KOMO, KGW, KFI, KFSD, KTAR  
8:45—Sperry Smiles: Lee S. Roberts, pianist; Paul Carson, organist; vocal soloist: KGO, KHQ, KOMO, KGW, KFI, KFSD, KTAR, KSL, KOA  
9—Caswell Concert: Caswell Carolers: Eva De Vol, soprano; Margaret O'Dea, contralto; Allan Wilson, tenor; Marsden Argall, baritone; Instrumental ensemble direction Cy Trobbe: KHQ, KOMO, KGW, KFI  
9—Around the Bridge Table with John Charles Shipp: KGO  
9:15—Forrest Fishell, tenor: KGO, KTAR  
9:30—Joe Moss and his Hotel Waldorf-Astoria Orchestra: KGO, KHQ, KOMO, KGW, KTAR, KSL  
10—Richfield News Flashes, Sam Hayes: KGO, KHQ, KOMO, KGW, KFI, KFSD  
10:15—The Road Show: KGO, KOA  
11—Lofner-Harris Hotel St. Francis Dance Orchestra: KGO, KHQ, KFI  
12 to 12:30 A.M.—NBC Organ Recital: KGO

**204 Meters KGA** Main 3434  
1470 Kcys. 5000 Watts  
NW. Broad. System, Spokane, Wash.

6 A.M.—News, Grain and Live Stock Reports  
8—NBC, Financial Service  
8:15—NBC, Crosscuts from the Log of the Day  
9—NBC, Stringwood Ensemble  
9:30—NBC, Organ Melodies  
10—NBC, Murray Sisters  
10:30—Abe Brashen's Blue Streaks  
10:45—Garland Ave. Co-op Co.  
11—Abe Brashen's Blue Streaks  
11:15—The Professor and his Dream Girl  
11:30—Julia Hayes, beauty talk  
11:45—NBC, In a French Cafe  
12 noon—Mardi Gras  
1—Four Harmony Boys  
1:15—Seth Maker  
1:45—NBC, Maze of Melody  
2—NBC, The Lady Next Door  
2:15—NBC, Frances Bowden  
2:30—NBC, Ol' Pappy  
2:45—NBC, The Pilgrims  
3—World Bookman  
3:15—Musical Moods, featuring Bob-Hainsworth  
3:30—NBC, Who Cares  
4—NBC, Mid-Week Federation Hymn Sing  
4:30—NBC, Tea Timers  
5—NBC, Twilight Tunes  
5:45—Peerless program  
6—NBC, Lovable Liars  
6:15—NBC, Musical Capers  
6:45—NBC, Cecil and Sally  
7—NBC, Raising Junior  
7:15—NBC, States Hof-Brau orch.  
8—NBC, Whispering Strings  
8:15—NBC, Prince Albert Quarter Hour  
8:30—Song Exchange and Financial Survey  
9—Louis Katzman's orchestra  
9:15—NBC, Songs of the Southland  
9:30—NBC, Earl Burnett's orch.  
10—NBC, Pacific National Singers  
11—NBC, San Franciscans  
12 midnight—Sign off

**340.7 Meters KLX** Lake. 6000  
880 Kcys. 500 Watts  
Tribune Pub. Co., Oakland, Calif.  
7 A.M.—Morning exercises and entertainment  
8—Charmen T. Besserer, organist  
8:30—Records  
9—Modern homes period  
9:30—Portuguese on the Air  
10—Records  
10:15—Stocks; financial information  
10:30—Records  
11—Classified Advertising Hour  
12 noon—Jack Delaney and his band  
12:30—Produce Review  
1—Jean's Hi-Lights  
2—Recordings  
2:35—Closing San Francisco stocks  
2:45—Records  
3—Bonita Annis, pianist  
3:15—Records  
4—Joan and Jean, favorite melodies  
4:15—Records  
4:30—Brother Bob's Club  
5—Chapel of the Oaks program  
5:30—The Three Cocoanuts  
6—KLX trio  
7—News items  
7:30—William Don, comedian  
7:45—Fred and Morris, comedians  
8—Helen Wegman Parmelee, pianist  
8:10—Oakland Orpheus Club concert  
10 to 11 P.M.—Dance program

**535.4 Meters KTAB** Garfield 4700  
560 Kcys. 1000 Watts  
Assoc. Broadcasters, Oakland, Calif.

7 A.M.—Rise and Shine  
7:30—Radio Shopping News  
8:30—Jack Hall and Clem Kennedy  
9—Morning Prayer Hour  
9:30—Dr. J. Douglas Thompson  
10—Household Hour with Alma La Marr  
10:30—News Service  
10:35—Dr. B. L. Corley  
10:55—Recordings  
11—Typical Tropical Tramps  
11:30—Julia Hayes  
11:45—Radio Shopping News  
12 noon—Thelma Blair, pianist  
12:15—Dr. R. M. McLain  
12:30—News  
12:35—Echoes of Portugal  
1:05—Theatre of the Air  
1:30—Over the Teacups with Alma La Marr  
2—Masters Album (records)  
2:45—Frank Wright  
3:30—Tommy Tucker  
4—Emporium Santa Claus  
4:15—Jack Hall and Clem Kennedy  
4:45—Broadway Tunes  
5—Radio Shopping News  
5:30—Dr. J. Douglas Thompson  
6—Popular recordings  
6:15—Clem Kennedy, pianist  
6:30—Ernie Smith Sports  
6:45—Breuner's Reporter  
7—Organ program  
7:15—Baldwin Melody Girl  
7:30—News Service  
7:45—Dance Music  
8—Smiling Through  
8:30—Memory Bouquet with Wint Cotton and Johnny Shaw  
9—Knockout Reilly  
9:15—Hundley Twins  
9:30—Silver Streaks  
10—Moment Musicale  
11 to 1 A.M.—Nite Owls

**265.3 Meters KSL** Wasatch 3901  
1130 Kcys. 5000 Watts  
Radio Service Corp., Salt Lake City

8:45—NBC, Sperry Smiles  
9:15—Informal music  
9:30—Romance of Mary and John  
10—Musical varieties  
10:30—Capitol organ recital  
11 P.M.—Sign off

**236.1 Meters KOL Elliott 4466**  
**1270 Kcys. 1000 Watts**  
**Seattle Broadcast. Co., Seattle, Wash.**  
 6:45 A.M.—Top o' the Morning  
 7—KOL Time Klock  
 7:45—Perky Feather  
 8—Hallelujah Hour  
 9—CBS, Don Bigelow's orchestra  
 9:15—Patty Cook  
 9:30—Colonial Dames  
 9:45—Dr. Mellor  
 10—CBS, Pabst-ett Varieties  
 10:15—Tooth talk, Dr. Hobson  
 10:30—Julia Hayes  
 11—CBS, Musical Americana  
 11:30—CBS, Amer. School of the Air  
 12 noon—"The Carnival," with Billy Sherwood

1—CBS, Miriam Ray  
 1:15—CBS, Four Clubmen  
 1:30—CBS, Phil Fisher  
 2—CBS, Frank Ross, songs  
 2:15—Happy Go Lucky Hour  
 3—KFRC, Feminine Fancies  
 3:30—Harriet Links  
 3:45—KFRC, Feminine Fancies  
 4:15—Twenty Years Ago  
 4:30—Organ Moods  
 5—Eulalia Dean  
 5:15—Pat Williams and his Mountaineers  
 5:30—Puget Sound Crier  
 6—CBS, Ben Bernie and his Blue Ribbon Malt orchestra  
 6:30—CBS, program  
 6:45—Adventures of Black and Blue  
 7—CBS, Howard Barlow  
 7:15—Star Shoemakers  
 7:30—KFRC, General Paint concert  
 7:45—CBS, "Myrt and Marge"  
 8—CBS, Bing Crosby  
 8:15—Speed Boys  
 8:30—CBS, Camel Quarter Hour  
 8:45—CBS, Geo. Olsen and his Orch.  
 9—Transcriptions  
 9:15—CBS, Resinol program  
 9:30—Radio Bugs Frolic  
 11—Jesse Stafford's Orchestra  
 12 midnight—Sign off

**309.1 Meters KJR Seneca 1515**  
**970 Kcys. 5000 Watts**  
**Northwest Broad. System, Seattle, Wn**  
 7 A.M.—Synopated Headlines  
 8—NBC, Financial Service  
 8:15—NBC, Crosscuts from the Log of the Day  
 9—NBC, Stringwood Ensemble  
 9:15—Mary from Proctors  
 9:45—Majestic Theatre of the Air  
 10—The Radio Boy Friends  
 10:15—NBC, Murray Sisters  
 10:30—Abe Brashen's Blue Streaks  
 10:45—Organ Concert featuring Warren Wright  
 11—Blue Streaks  
 11:15—The Professor and his Dream Girl  
 11:30—Julia Hayes, beauty talk  
 11:45—NBC, In a French Cafe  
 12 noon—Mardi Gras  
 1—Four Harmony Boys  
 1:15—Seth Maker  
 1:45—NBC, Maze of Melody  
 2—NBC, The Lady Next Door  
 2:15—NBC, Frances Bowden  
 2:30—NBC, Ol' Pappy  
 2:45—NBC, The Pilgrims  
 3—World Bookman  
 3:15—Musical Moods, featuring Bobby Hainsworth  
 3:30—NBC, Who Cares  
 3:45—Tea Time Tales with Mary of Proctors  
 4—NBC, Mid-Week Federation Hymn Sing  
 4:30—Metropolitan Hour with String Trio  
 4:45—Capt. Tim Healy  
 5—NBC, Twilight Tunes  
 5:30—Financial Talk  
 5:40—Market Quotations

5:50—Garden Talk  
 6—NBC, Lovable Liars  
 6:15—NBC, Musical Capers  
 6:45—NBC, Cecil and Sally  
 7—NBC, Raising Junior  
 7:15—Abe Lyman's Fifteen Minute Show  
 7:30—Eddie Dowling  
 7:45—Soloists  
 8—NBC, Whispering Strings  
 8:15—NBC, Prince Albert Quarter Hour  
 8:30—The Stock Exchange with Financial Report  
 9—Louis Katzman's orchestra  
 9:15—Rhythm Rounders' orchestra  
 9:30—Vic Meyers' Trianon orchestra  
 10—NBC, Pacific National Singers  
 11—NBC, San Franciscans  
 12 midnight—Sign off

**394.5 Meters KVI Broadway 4211**  
**760 Kcys. 1000 Watts**  
**Puget Sound Broadcast. Co., Tacoma**  
 6:45 A.M.—Recordings  
 7—Dr. Kenyon's Church of the Air  
 7:30—Recordings; news flashes  
 8—Hallelujah Hour  
 9—CBS, Don Bigelow's orchestra  
 9:30—CBS, Columbia Revue  
 10—CBS, Pabst-ett musical matinee  
 10:15—Mid-morning melodies  
 11:15—CBS, Musical Americana  
 11:30—CBS, School of the Air  
 12 noon—CBS, Columbia Salon Orch.  
 12:30—Garden talk  
 12:45—CBS, Ann Leaf, organist  
 1—CBS, Miriam Ray  
 1:15—CBS, Four Clubmen  
 1:30—CBS, Phil Fisher's orchestra  
 2—CBS, Frank Ross, songs  
 2:15—Happy-Go-Lucky Hour  
 3—Feminine Fancies  
 3:30—Dental Clinic of the Air  
 4—CBS, Henry Halstead's orchestra  
 4:15—Silent period  
 10—Studio program  
 10:15—Sales talk  
 10:30—Anson Weeks' orchestra  
 11 to 12—Hal Greyson's orchestra

**325.9 Meters KOMO Elliott 5890**  
**920 Kcys. 1000 Watts**  
**Fisher's Blend Station, Inc., Seattle**  
 6:55 A.M.—Inspirational service  
 7—Fisher's Sunrise Farm broadcast  
 7:30—NBC, Organ concert  
 7:45—NBC, Van and Don  
 8—NBC, Shell Happytime  
 9—NBC, General Electric program  
 9:15—Garden Time program  
 9:30—Tuneful Two  
 10—NBC, Color Harmony Class  
 10:30—NBC, Magazine of the Air  
 11:45—The Tuneful Two  
 12 noon—Prudence Penny talk  
 12:15—NBC, Farm and Home Hour  
 1—Concert Orchestra and vocalists  
 2—NBC Matinee  
 3—Orchestra and vocalists  
 4—Popular orchestra and singers  
 4:45—NBC, Back of the news in Washington  
 5—NBC, Coffee Matinee  
 5:30—NBC, Heel Hugger Harmonies  
 5:45—Stock quotations  
 6—NBC, Musical Magazine  
 6:30—NBC, The Fuller Man  
 7—NBC, Lucky dance orchestra  
 8—NBC, Amos 'n' Andy  
 8:15—NBC, Memory Lane  
 8:45—NBC, Sperry Smiles  
 9—NBC, Caswell concert  
 9:15—Chevrolet Chronicles  
 9:45—Florists Telegraphic Assoc.  
 10—NBC, News flashes  
 10:15—Life Saver Success Reporter  
 10:30—Maidy Homespun Melodies  
 10:35—Greater Washington Hour  
 11:35—Globe Trotter  
 11:45—Vocal recital  
 12 midnight to 12:30—Organ recital

**508.2 Meters KHQ Main 5383**  
**590 Kcys. 1000 Watts**  
**Louis Wasmer, Inc., Spokane, Wash.**  
 6:45 A.M.—Caterpillar Songster  
 7—Inland Empire Dairyman  
 7:15—The Shoe Doctor  
 7:30—Breakfast with Burgans  
 7:45—NBC, Van and Don  
 8—NBC, Shell Happytime  
 9—NBC, Home Circle  
 9:15—NBC, Beautiful Thots  
 9:30—Joyner Joys "Wait and Norman"  
 9:45—Song Shopping—Herb Wixson  
 10—NBC, Color Harmony Class  
 10:30—NBC, Magazine of the Air  
 11:30—NBC, Youth Matinee  
 12 noon—Club Bulletin, Lucy Robinson

12:15—Spokane Chamber of Commerce  
 1—Walk-Over Dance Program  
 1:15—Home Owned Business  
 1:30—Stewart-Warner melodies  
 1:45—Fashion's Fur Facts  
 2—NBC Matinee  
 3—Studio Parade  
 4—Peerless Dental Hygiene  
 4:30—Gems of Remembrance  
 4:45—Oriental Moods  
 5—NBC, Coffee Matinee  
 5:30—NBC, Heel Hugger Harmonies  
 6—NBC, McKesson Musical Mag.  
 6:30—NBC, Fuller Man  
 7—NBC, Lucky Strike Orchestra  
 8—NBC, Amos and Andy  
 8:15—NBC, Memory Lane  
 8:45—NBC, Sperry Smiles  
 9—NBC, Gaswell Carrolers  
 9:15—Chevrolet Chronicles  
 9:30—NBC, Joe Moss and his Waldorf-Astoria Orchestra  
 10—NBC, News Flashes  
 10:15—Book Memories  
 10:45—Timely Topics  
 11—NBC, Lofner Harris Dance Band  
 12 to 12:30—Desert Caravan

**254.1 Meters KEX Atwater 3111**  
**1180 Kcys. 5000 Watts**  
**Western Broad. Co., Portland, Ore.**  
 6:45 A.M.—Farm flashes, weather report and program resume  
 7—Late record releases  
 8—Portland Breakfast Club  
 9—NBC, Stringwood Ensemble  
 9:30—NBC, Organ Melodies  
 10—Julia Hayes, beauty talk  
 10:15—NBC, The Murray Sisters  
 10:30—Abe Brashen's Blue Streaks  
 10:45—Blue Streaks orchestra  
 11—Blue Streaks  
 11:15—NBC, The Professor and His Dream Girl  
 12 noon—Mardi Gras  
 1—Four Harmony Boys  
 1:15—Seth Maker  
 1:45—NBC, Maze of Melody  
 2—NBC, The Lady Next Door  
 2:15—NBC, Frances Bowden  
 2:30—NBC, Ol' Pappy  
 2:45—NBC, The Pilgrims  
 3—World Bookman  
 3:15—Musical Moods, featuring Bobby Hainsworth  
 3:30—NBC, Who Cares  
 4—NBC, Mid-Week Federation Hymn Sing  
 4:30—NBC, Tea Timers  
 4:45—Capt. Tim Healy  
 5—Silent period  
 8—NBC, Whispering Strings  
 8:15—NBC, Prince Albert Quarter Hour  
 8:30—Oregon National Guard Band  
 9—Louis Katzman's orchestra  
 9:15—NBC, Songs of the Southland  
 9:40—NBC, Earl Burnett's orch.  
 9:45—Oregonian Interviews  
 10—NBC, Pacific National Singers  
 11—NBC, San Franciscans  
 12 midnight—Sign off

440.9 Mtrs. **NBC-KPO** GA. 8300  
680 Kcys. 5000 Watts

National Broadcast. Co., San Francisco  
Service to **KJR, KEX, KGA,  
KECA, KTAR, KSL, KFSD**

7:30 a.m.—Morning exercises, conducted by Hugh Barrett Dobbs: KPO  
8—Financial Service: KGA, KJR, KFSD  
8:15—Crosscuts from the Log o' the Day: KGA, KJR  
8—Shell Happytime, conducted by Hugh Barrett Dobbs: KPO, KTAR; KSL 8 to 8:45  
9—Dobbsie's Birthday Party: KPO  
9:30—Organ concert: KGA; KPO, KEX 9:30 to 9:45  
9:45—University of California program: KPO  
10—Murray Sisters, Evangeline and Kathleen, harmony with guitar: KPO, KGA; KJR, KEX 10:15 to 10:30  
10:30—Woman's Magazine of the Air: Bennie Walker, editor: KPO; KFSD 10:30 to 11:10; KTAR, KSL, KOA, 10:30 to 10:50  
11—Aeolian Trio, ensemble, direction Cy Trobbe: KGA, KEX 11 to 11:15  
11:30—In a French Cafe, with "Marie" and the Sparklers instrumental ensemble: KEX; KPO 11:30 to 11:57; KGA, KJR 11:40 to 12  
11:57—Signals, Scripture, weather: KPO  
12 noon—South San Francisco stockyard report: KPO  
12:10—Snap Shots, orchestra direction Cy Trobbe: KPO  
1—United States Army Band, William J. Stannard, band leader: KPO, KFSD  
1:30—Outstanding Speakers: KPO  
1:45—Stringwood Ensemble: KPO, KEX, KJR, KGA  
2—Lady Next Door, children's program, Madge Tucker: KPO, KGA, KJR, KEX  
2:15—Frances Bowden talks, impressions of an Ozark Mountain girl: KPO, KGA, KJR, KEX  
2:30—Old Pappy, negro impersonations, songs, Clifford Soubier: KPO, KGA, KJR, KEX  
2:45—Pilgrims, mixed sextet, direction George Dilworth: KPO, KGA, KJR, KEX  
3—Who Cares? Conducted by Professor Bob Bence: KPO; KGA, KEX 3:30 to 4; KJR 3:30 to 3:45  
4—Midweek Federation Hymn Sing; mixed quartet, Muriel Savage, soprano; Helen Janke, contralto; Richard Maxwell, tenor; Arthur Billings Hunt, baritone and director: George Vause, accompanist: KPO, KGA, KJR, KEX, KTAR  
4:30—Tea Timers, Agatha Turley, soprano; George Nyikeek, pianist; Emil Hehl, violinist: KPO, KGA; KJR, KEX 4:30 to 4:45  
5—Twilight Tunes; Dave Rosebrook, trumpet soloist and accompanist: KPO, KGA; KJR 5:15 to 5:30  
5:30—Heel Hugger Harmonies; male quartet; Norman Price and Steele Jamison, tenors; Edward Wolter, baritone; Earl Waldo, bass; Robert Armbruster's string ensemble: KPO, KFSD, KTAR, KSL  
5:45—Scotty; weather: KPO  
6—Lovable Liars: KGA, KJR  
6—Superba Melodies; orchestra direction Jess Norman: KPO  
6:15—Musical Capers; variety program with "Jack and Hank" as masters of ceremony; Jess Norman's Orchestra: KPO, KGA, KJR  
6:45—Cecil and Sally, the comic

strip of the air, in "The Funniest Things": KPO, KGA, KJR, KECA, KFSD

7—Raising Junior; Wheatena serial story: KPO, KGA, KJR, KECA  
7:15—Bob Klier's Syncopators from States Hof Brau: KPO, KGA; KJR 7:45 to 8  
8—Whispering Strings; direction Caesar Linden: KPO, KGA, KJR, KECA  
8:15—Prince Albert Quarter Hour: Alice Joy, contralto; Paul Van Loan's Orchestra; "O' Hunch": KPO, KGA, KJR, KECA  
8:30—Tom Gerun and his Bal Tabaron Orchestra: KPO  
9—Caswell Coffee Concert; Caswell Carollers; Eva De Vol, soprano; Dorothy Lewis, contralto; Alan Wilson, tenor; Marsden Argall, baritone; instrumental ensemble direction Cy Trobbe: KPO  
9:15—Songs of the South: William Powers, negro tenor: KPO, KGA, KEX  
9:30—Earl Burnett's Los Angeles Biltmore Orchestra: KPO, KGA, KECA; KEX 9:30 to 9:45  
10—Pacific National Singers; direction Emil Polak: KPO, KGA, KJR, KEX  
11 to 12 midnight—Jess Norman's San Franciscans: KPO, KGA, KJR, KEX

333.1 Meters **KHJ** Vandike 7111  
900 Kcys. 1000 Watts

Don Lee, Inc., Los Angeles, Calif.  
7:01 A.M.—Inspirational Talk  
7:06—News Briefs and records  
7:45—"Steamboat Bill," Children's Hour  
8—Hallelujah Hour  
9—CBS, Don Bigelow and his orch.  
9:45—CBS, Columbia Revue  
10—CBS, Pabst-ett program  
10:15—CBS, Chicago Studio prog'm  
11—CBS, Musical Americana  
11:15—Beauty Talk, and soloist  
11:30—CBS, American School of the Air  
12 noon—Piano, Platt Music Co.  
12:15—CBS, Columbia Salon Orch.  
12:30—World-wide news  
12:45—CBS, Ann Leaf  
1—CBS, Miriam Ray  
1:15—CBS, The Four Clubmen  
1:30—Times Forum  
2—KFRC Happy Go Lucky Hour  
3—KFRC, Feminine Fancies  
4—CBS, Henry Halstead's orchestra  
4:15—Book Review  
4:30—U. S. C. Trojan period  
4:45—Nell and Elvia  
5:15—Town Topics  
5:20—World-wide news  
5:30—CBS, Connie Boswell  
5:45—CBS, Wademma Chorus  
6—Ben Bernie and orchestra  
6:30—CBS, Dancing at White House Tavern  
6:45—"Black & Blue," Folger Coffee Co.  
7—"To the Ladies"  
7:15—CBS, Howard Barlow  
7:30—KFRC, Gen. Paint concert  
7:45—CBS, "Myrt & Marge"  
8—CBS, Bing Crosby  
8:15—Chandu the Magician  
8:30—CBS, Morton Downey & orch.  
8:45—Inglewood Park concert  
9:15—Hollywood Gossip  
9:30—Harmony Hi-Lites  
9:45—Paramount Theater Orchestra  
10—World-wide news  
10:05—Phillips Dental Magnesia  
10:20—Life Savers Success Interview  
10:25—Wright Arch Preserver  
10:30—Ann Weeks and his orch.  
11—Roosevelt Hotel Dance Orch.  
12 midnight to 1—Records

**CBS**

Columbia Broadcasting System

9 a.m.—Don Bigelow and his Yoeng's Orchestra: KFBK, KOL, KVI, KFPY, KFRC, KHJ, KGB  
9:30—Columbia Revue; Vincent Sorey's orchestra: KFBK, KVI, KFPY, KFRC, KHJ, KGB  
10—Pabst-Ett Varieties: KMJ, KWG, KOL, KVI, KFPY, KOIN, KFRC, KHJ  
10:15—Columbia Farm Community, network program: KMJ, KWG, KFRC, KHJ  
10:45—Hotel Taft Orchestra: KFBK, KGB  
10:30—Savoy Plaza Orchestra: KFBK  
11:15—Columbia Salon Orchestra: KFBK, KMJ, KWG, KVI, KFPY, KFRC, KHJ, KGB  
11:30—American School of the Air: KFBK, KMJ, KWG, KOL, KVI, KFPY, KFRC, KHJ, KGB  
12 noon—Ann Leaf at the organ; with Helen Board, soprano: KFBK, KWG, KVI, KFPY, KHJ, KGB  
12:30—Musical Americana: KFBK, KWG, KVI, KFPY, KHJ, KGB  
1—Miriam Ray; with Fred Berrens' Orchestra: KFBK, KWG, KOL, KVI, KFPY, KFRC, KHJ, KGB  
1:15—Four Clubmen; male quartet, directed by Leigh Stevens: KFBK, KWG, KOL, KVI, KFPY, KFRC, KHJ, KGB  
1:30—Phil Fisher and his Ten Eyck Hotel Orchestra: KFBK, KWG, KOL, KVI, KFPY, KFRC, KGB  
2—Frank Ross, songs, with Fred Berrens' Orchestra: KFBK, KOL, KVI, KFPY  
4—Henry Halstead's Orchestra: KFBK, KWG, KVI, KFPY, KFRC, KHJ, KGB  
4:30—Songsmiths: KFBK, KWG, KFPY, KGB  
5—Colonel Stoopnagle and Budd: KFBK, KWG, KGB  
5:30—Connie Boswell: KFBK, KFPY, KHJ  
5:45—Wademma Chorus: KFPY, KHJ  
6—Ben Bernie and his Blue Ribbon Orchestra: KFBK, KMJ, KWG, KOL, KFPY, KOIN, KFRC, KHJ  
6:30—Dancing at White House Tavern: KFBK, KOL, KHJ  
7—Howard Barlow and the Columbia Symphony Orchestra: KOL, KFPY, KHJ 7:15 to 7:30  
7:30—Louis Panico and his orchestra: KFBK  
7:45—"Myrt and Marge": KFBK, KMJ, KWG, KOL, KFPY, KFRC, KHJ  
8—Bing Crosby: KFBK, KMJ, KWG, KOL, KFPY, KOIN, KFRC, KHJ  
8:15—Jack Miller and his orchestra: KFBK, KMJ, KWG, KFPY, KFRC, KGB  
8:30—The Camel Quarter Hour: KFBK, KMJ, KWG, KOL, KFPY, KFRC, KGB  
8:45—George Olsen and his orchestra: KFBK, KVOR, KWG, KOL, KFPY, KFRC  
9—Romanelli and his orchestra: KWG, KFPY, KFRC  
9:15—Resinol Chemical program: KFBK, KMJ, KOL, KOIN, KFRC, KHJ  
9:15—Romanelli and his orchestra: KFPY, KGB  
8:30—Asbury Park Casino Orchestra: KMJ, KFPY

**225.4 Meters KGB Franklin 6151**  
**1330 Kcys. 500 Watts**  
**Don Lee Inc., San Diego, California**  
 7 a.m.—Records, news items, and stock reports  
 8—CDLBS, Hallelujah Hour  
 9—CBS, Don Bigelow's Orchestra  
 9:30—CBS, Columbia Revue  
 10—Blanche Wood's shopping tour  
 11—CBS, Musicale Americana  
 11:30—CBS, American School of the Air  
 12 noon—CBS, Columbia Salon Orch.  
 12:45—CBS, The Captivators  
 1—CBS, Miriam Ray  
 1:15—CBS, Four Clubmen  
 1:30—CBS, Phil Fisher and his orch.  
 2—CDLBS, Happy-Go-Lucky Hour  
 3—Safety talk  
 3:15—CDLBS, Feminine Fancies  
 3:45—Waltz melodies (records)  
 4—CBS, Henry Halstead's orchestra  
 4:15—Matinee Musicale (records)  
 4:30—CBS, Songsmiths  
 4:45—Hawaiian music (records)  
 5—KGB News Reel of the Air  
 5:15—The Hi Hatters (records)  
 5:30—CBS, Rhythm Aires  
 5:45—Town topics  
 6—Dinner music (records)  
 6:15—Majestic Theatre of the Air (elec. trans.)  
 6:30—Gene Quaw, El Cortez dinner music  
 7—CDLBS, To the Ladies  
 7:15—Waltz melodies  
 7:30—J. Warde Hutton's concert ensemble  
 8—L. G. Stanford, law talk  
 8:15—Famous Beauties of History (elec. trans.)  
 8:30—CBS, Camel Quarter Hour  
 8:45—Vitaphone orch. (elec. trans.)  
 9—Edna Wallace Hopper (elec. trans.)  
 9:15—Abe Lyman's 15-Minute Show (elec. trans.)  
 9:30—CBS, Asbury Park Orchestra  
 9:45—Slumber music (records)  
 10—KGB News Reel of the Air  
 10:15—Anson Weeks' Orchestra  
 11 to 12 mid.—Hal Greyson's Orch.

**209.7 Meters KECA West. 0337**  
**1430 Kcys. 1000 Watts**  
**Earle C. Anthony, Inc., Los Angeles**  
 10 A.M.—News release  
 10:15—Louis Rueb, health exercises  
 10:30—Around the House with Roy Leffingwell  
 11—Record program—popular  
 11:45—Peggy O'Neill, ballads  
 12 noon—Roy Ringwald, popular melodies  
 12:15—Winnie Parker, songs  
 12:30—Studio program  
 1:15—Ray Canfield and Beach Boys  
 2—Organ recital, Roy Ringwald  
 3—Studio program  
 4—Violinist and vocal soloist  
 4:30—Dr. H. Edward Myers  
 4:45—News release  
 5—Record program  
 5:30—Steinway Twins, two-piano jazz  
 5:45—E. H. Rust, the nurseryman  
 6—Rhythm Wizards dance band  
 6:45—Cecil & Sally for S. & W.  
 7—NBC, Raising Junior  
 7:15—"Hits of the Week"  
 7:30—Vocal trio  
 7:45—Sports highlights and dance band  
 8—Chapel organ  
 8:15—NBC, Prince Albert Quarter Hour  
 8:30—Concert orchestra  
 9—Packard Orchestra  
 9:30—Ray Canfield and Beach Boys  
 10—Baldassare Ferlazzo, violinist  
 10:15—The Ranch Boys  
 10:45 to 11 P.M.—News release

**499.7 Meters KFSD Franklin 6353**  
**600 Kcys. 1000 Watts**  
**Airfan Radio Corp., Ltd., San Diego**  
 7:30 A.M.—Studio program  
 7:45—NBC, Van and Don  
 8—NBC, Financial service  
 8:15—Morning musicale  
 8:45—Good Cheer program  
 9—NBC, General Electric program  
 9:15—Amy Lou  
 10—Radio Dental Clinic  
 10:30—NBC, Woman's Magazine  
 11:10—Sponsored program  
 11:25—Studio program  
 12:15—NBC, Farm and Home  
 1—NBC, U. S. Army Band  
 1:30—Studio program  
 2—NBC, Matinee  
 3—NBC, Empire Room Orchestra  
 3:30—French lesson  
 4—Miss Dossett  
 4:15—Studio program  
 4:45—NBC, Back of the News  
 5—Feature program  
 5:30—NBC, Heel Huggers Harmonies  
 5:45—Late news  
 5:55—Better Business Bureau  
 6—NBC, McKesson Musical Magazine  
 6:30—Manuel Dehesa  
 6:45—NBC, Cecil and Sally  
 7—NBC, Lucky Strike Orchestra  
 8—NBC, Amos 'n' Andy  
 8:15—NBC, Memory Lane  
 8:45—NBC, Sperry Smiles  
 9—Sponsored program  
 9:15—Feature program  
 9:30—Rajput  
 9:45—Terry and Tad  
 10—NBC, Richfield News Flashes  
 10:15—Dance Music from Little Club  
 11:15 to 12 mid.—Studio program

**220.4 Meters KGER Phone: 632**  
**1360 Kcys. 1000 Watts**  
**C. M. Dobyns, Long Beach, Calif.**  
 6 A.M.—The Bugle Boy  
 6:30—Wake up tunes  
 7—Dusty and Skippy  
 7:15—News and stocks  
 7:30—Sunshine Breakfast Club  
 8—Family Circle Hour  
 8:30—Francis Pads and Fancies  
 9—Radio Rag Bag  
 9:30—Francis Pads and Fancies  
 9:45—Union Mutual orchestra  
 10—Happy Mammy Jinny and Doughboys  
 10:30—Dept. of Agriculture  
 10:45—Beauty chat  
 11—Recorded program  
 11:30—Cleo Hibbs, Songsmith  
 12 noon—Cumberland Gap Ramblers  
 12:30—Rango and stocks  
 1—"Smilin'" Eddie Marble  
 1:15—Dance music  
 1:30—The Bookworm  
 1:45—Ruth Coy's musical readings  
 2—Musical matinee  
 2:30—Long Beach Band concert  
 3—Kaai Hawaiian trio  
 3:25—Long Beach Band continues  
 4—The Circuit Rider  
 4:15—Texas Cowboys  
 4:30—Gordon Willie Orchestra  
 5—Echols Ebony Serenaders  
 6—Em and Clem  
 6:15—Twilight Fantasy  
 6:45—A Cheerful Barfull  
 7—Buttercream Ragamuffins  
 7:15—Jimmy Lee  
 7:30—Musical comedy memories  
 8—Players' Guild  
 8:30—Long Beach Band  
 9—Evening Moods  
 10—Rango  
 10:30—Sun news flashes  
 10:45—Organ melodies  
 11—Tom Moore's Cinderella orch.  
 12 midnight—Sign off

**285.5 Meters KNX Hemp. 4101**  
**1050 Kcys. 5000 Watts**  
**L. A. Evening Express, Los Angeles**  
 6:45 A.M.—Bill Sharples and His Gang  
 8:45—Inspirational talk and prayer  
 9—Clinic of the Air  
 9:30—News  
 9:45—Maxine's Shopping Service  
 10—Eddie Albright's Family  
 10:30—Kate Brew Vaughn  
 12 noon—News  
 12:30—Piano Phantoms  
 1—New Paris Inn, "The Boy from London," special announcer  
 2—Eddie Albright reading late fiction  
 2:30—Los Angeles Firemen's band  
 3:45—Records  
 4—Travelogue  
 4:15—Records, announcements, stock  
 4:30—Maxine's shopping service  
 5:45—Town Crier's Tips  
 6—News  
 6:15—KNX concert trio  
 6:30—Louie's Hungry Five  
 6:45—Red Cap Dewey Johnson  
 7—Frank Watanabe and the Honorable Archie  
 7:15—KNX concert trio  
 7:30—Gilmore Circus  
 8—Calmon Luboviskfi and Claire Melionino  
 9—News  
 9:15—Maxwell House Tune Blenders  
 9:45—KNX Dance Ensemble  
 10—The Embassy Club  
 11—New Paris Inn

**468.5 Meters KFI Westmore 0337**  
**640 Kcys. 50,000 Watts**  
**Earle C. Anthony, Inc., Los Angeles**  
 6:45 A.M.—Dr. Seixas, health exercises  
 7:30—Stock market quotations  
 7:45—NBC, Van and Don  
 8—NBC, Shell Happytime  
 9—NBC, General Electric program  
 9:15—NBC, Beautiful Thoughts  
 9:30—Lou Gordon, tenor, and Betty Travis, violinist  
 9:45—Beauty talk by Mr. Willats  
 10—NBC, Color Harmony  
 10:30—NBC, Magazine of the Air  
 11:30—Roy Ringwald, piano & songs  
 11:45—Federal & state mkt. reports  
 12 noon—Dept. of Agriculture talk  
 12:15—NBC, Farm and Home Hour  
 1—News release  
 1:15—Lyric String Trio  
 1:45—"Bob, Bunny and Junior," a Bernice Foley presentation  
 2—NBC Matinee  
 3—Seeing Southern California  
 3:15—Organ recital, Roy Ringwald, with Richard Davis, tenor  
 4—Wild West Jack and his Cowboys  
 4:30—News release  
 4:45—Kenny Gillum, piano and song  
 5—NBC, Coffee Matinee  
 5:30—NBC, Heel Hugger Harmonies  
 5:45—"Around the World Club," Bill, Mack and Jimmy  
 6—NBC, McKesson Musical Magazine  
 6:30—NBC, The Fuller Man  
 7—NBC, Lucky Strike dance hour  
 8—NBC, Amos 'n' Andy  
 8:15—NBC, Memory Lane  
 8:45—NBC, Sperry Smiles  
 9—NBC, Caswell Coffee concert  
 9:15—"D-17, Emperor," James Knight Carden and cast  
 9:30—Concert orchestra  
 9:45—Male quartet  
 10—Richfield news flashes  
 10:15—Virginia Florhi, soprano, and James Burroughs, tenor, with orch.  
 10:30—"The Magic Mirror," concert orchestra  
 11 to 12 midnight—NBC, Hotel St. Francis dance orchestra

# NO PREMIUM PRICE FOR QUICK-HEATING, 4-PILLAR TUBES



NOW you can bring your present radio up to date, with new tubes of the most advanced design . . . strong, sturdy, 4-pillar tubes. Quick-heating tubes that get on the job in seven seconds after you snap the switch. When buying a new radio set, be sure it is equipped with the new quick-heater type tubes such as Eveready Raytheon. Avoid the old, slow-heater type with which the market is flooded. Play safe—ask your dealer these questions:

1. Is this a new-type tube.
2. Is it a quick heater?
3. How quick? (Should be under 10 seconds.)

## NEW LOW PRICES

Type	Old Price	New Price
ER 227*	\$1.25	\$1.00
ER 224*	2.00	1.60
ER 235*	2.20	1.60
ER 551*	2.20	1.60
ER 245	1.40	1.10
ER 247	1.90	1.55
ER 280	1.40	1.00
ER 226	1.25	.80
ER 171-A	1.40	.90
ER 201-A	1.10	.75

*\*Quick-heater type tube . . . all Eveready Raytheon Tubes of this type are ready in 7 seconds. Your dealer can prove it . . . by demonstrating fresh tubes from his stock in actual playing performance.*

NATIONAL CARBON CO., Inc.      General Offices, New York, N. Y.  
Unit of Union Carbide UCC and Carbon Corporation

# EVEREADY RAYTHEON

## 4-PILLAR RADIO TUBES

Distributed by

### PACIFIC WHOLESALE RADIO

7th and Folsom Streets

San Francisco

HEmlock 4011



# WEDNESDAY Programs

December 16, 1931

491.5 Meters **KFRC** Prospect 0100  
610 Kcys. 1000 Watts

Don Lee, Inc., San Francisco, Calif.

- 7 A.M.—Seal Rocks; stock quotations  
8—Hallelujah Hour  
9—CBS, Don Bigelow's Orch.  
9:15—Musical program  
9:30—Betty Crocker  
9:45—CBS, Columbia Revue  
10—Recordings  
10:15—CBS, Columbia Farm Network program  
10:45—Window Shopping with Wyn  
11—Recordings  
11:15—CBS, Ann Leaf at the Organ  
11:25—The Globe Trotter  
11:30—CBS, Amer. School of the Air  
12 noon—Noonday concert  
1—CBS, U. S. Navy Band  
1:30—N. Y. stock quotations  
1:35—The Globe Trotter  
1:45—CBS, U. S. Navy Band  
2—Happy Go Lucky Hour  
3—Feminine Fancies  
4—The Wayfarers  
4:15—Hazel Warner and Eleanor Allen  
4:45—The Globe Trotter  
4:55—Town Topics  
5—Chandu, the Magician  
5:15—Steamboat Bill  
5:30—Santa Claus  
5:45—CBS, Modern male chorus  
6—J. Ward Hutton concert ensemble  
6:15—Edna Fischer—Piano Moods  
6:30—Dinner music  
6:45—Adventures of Black and Blue  
7—CBS, Vitality Personalities  
7:15—Manhattan reflections  
7:30—CBS, Columbia Concerts Corp.  
7:45—CBS, Myrt and Marge  
8—CBS, Bing Crosby  
8:15—Cyclops Band  
8:30—CBS, Camel quarter hour  
8:45—CBS, Boswell Sisters  
9—Abe Lyman and Orchestra  
9:15—CBS, Eddie Duchin's Orch.  
9:30—Isle of Golden Dreams  
10—Success Talk  
10:05—Military Band  
10:10—Anson Weeks' Orchestra  
11—Hal Greyson's Roosevelt Orch.  
12 to 1 A.M.—Vagabond of the Air

296.6 Meters **KQW** Columbia 777  
1010 Kcys. 500 Watts

Pac. Agric. Foundation, Ltd., San Jose

- 7 A.M.—Breakfast hour  
8—Silent  
9—The Bondons  
9:30—Homemaker's hour  
11—Leah Bernhardt Kimball  
11:30—Cockerel's Old Timers  
12 noon—Variety program, Betty Jaye  
12:30—Weather, farm reports  
1:30—Friendly hour  
2:30—Recordings  
3—Gene's Musical Moments  
3:30—Silent  
4:30—Story time  
5—Vespers  
5:30—Dr. Julius Klein's talk  
6—Hawaiian Duo  
6:15—Franco's program  
6:30—Farm market reports  
6:45—Radio news and forum  
7:45—Musical features  
8—Weekly Financial Digest, Cyrus Pierce & Co.  
8:15—American Legion War Camp  
8:30—Eugene Mancini  
8:45—RCA-Victor Record Review  
9 to 10 p.m.—Don and Doris on a Dollar



BLANCHE CROSSMAN  
KFI—CONTRALTO

243.8 Meters **KYA** Prospect 3456  
1230 Kcys. 1000 Watts

Pac. Broadcast. Corp., San Francisco

- 7:30 A.M.—Charlie Glenn, Songs of Yesteryear  
7:45—Popular Hits  
8—Metropolitan Hour  
8:45—Word of Cheer Hour  
9—Organ Melodies  
9:30—Popular Melodies  
10—Marmola program  
10:15—Sunshine Hour  
11—Salon Melodies  
11:15—Manhattan Moods  
11:30—Novelty Bits  
11:45—Hitunes of song and dance  
12 noon—Marina Trio  
12:30—Organ Recital, Elmer Vincent  
1—Cal King's Country Store  
1:30—Musical Contrasts  
2—Organ Recital, Elmer Vincent  
2:30—Community Chest  
2:45—Broadway Echoes  
3:15—Concert memories  
3:45—Better Business Talk  
4—Salon music  
4:15—Artist Celebrities  
4:30—Dental Clinic of the Air  
5—Metropolitan Hour  
6—Revue  
6:30—Brief talk and records  
6:45—Popular Music  
7—Tanlac program  
7:15—Virginia Spencer, Soliloquy  
7:30—Bob Robb  
7:45—Adele Burian, Harmonettes, Lew Reynolds's Orchestra  
8—On with the Show  
8:45—Louis Katzman Orchestra  
9—The Challengers  
9:15—John D. Barry, world events  
9:30—Bob Allen and George Bowers  
9:45—"Hap and Jack"  
10—Radio Sandman Hour  
11 to 12 midnight—Concert memories

340.7 Meters **KLX** Lake. 6000  
880 Kcys. 500 Watts

Tribune Pub. Co., Oakland, Calif.

- 7 A.M.—Morning exercises and entertainment  
8—Records  
9—Modern Homes period  
9:30—Records  
10:15—Stocks; financial information  
10:30—Records  
11—Classified Advertising hour  
12 noon—Jack Delaney and his band  
1—Jean's Hi-Lights  
2—Records  
2:35—Closing San Francisco stocks  
2:45—Records  
3—Sharp and Flat  
3:15—Records  
4:30—Brother Bob's Club  
5—Helen Wegman Parmelee, pianist  
5:30—The Three Coconuts  
6—KLX trio  
7—News Items  
7:30—King Sisters' Harmony trio  
7:45—Fred and Morris, comedians  
8—Tribune Hour of Melody, John Wharry Lewis, director  
9—Gustav Severin, author, lecturer and world traveler  
9:30—Helen Parmelee, pianist  
9:45—Studio program  
10—Melody Lane dance program  
11 to 12 midnight—Dance program

322.4 Meters **KROW** Glenc. 6774  
930 Kcys. 1000 Watts

Educa. Broad. Corp., Oakland, Calif.

- 9—Silent period  
1 P.M.—Latin-American program  
2—Charlie Glenn  
2:30—Watch Tower program  
2:45—Recordings  
3:30—KROW-lean, popular  
4:30—Lols Feeley, popular vocalist  
4:45—Recordings  
5—Italian program  
5:30—Wade Forrester's Variety Hour  
6—Silent period  
7:30—Leon Sieff, violinist  
7:45—Tom King, detective story  
8 to 8:30 P.M.—Spanish program

322.4 Meters **KFWI** Franklin 0200  
930 Kcys. 500 Watts

Radio Entertainments, San Francisco

- 7 A.M.—Eye-opener program  
8—Silent  
9—Popular tunes  
10—Progress program  
10:15—Bellevue Hotel program  
10:30—Dr. T. G. Linebarger  
11—Items of interest  
11:15—Musical program  
12:30—Italian lesson by Professor Antonio Achille  
12 noon—The Best Steppers  
12:15—Alburtus  
12:45—Recordings  
1—Silent  
6—Dinner dance music  
6:40—Alburtus  
7—Studio program  
7:15—Bellevue Hotel program  
7:30—Silent  
8:30—Dorothy Churchill, soprano, with Grace Tee, accompanist  
9—Bill Schrier and Gladys Foy, popular entertainers  
9:15—Louise Gilbert, piano recital  
9:30—Miss Cecilia Hardman  
9:45—May Turner, blues singer, and Jean Nichols, accompanist  
10—Dance music  
11—Melodies of the masters  
12 to 1 A.M.—Dedication Hour

**379.5 Mtrs. NBC-KGO** Sutter 1920  
790 Kcs. 7500 Watts  
National Broadcast. Co., San Francisco  
Service to KHQ, KOMO, KGW,  
KFI, KOA, KSL, KTAR,  
KECA, KFSD

- 7 A.M.—NBC Organ Recital, Paul Carson: KGO; KOMO 7:30 to 7:45  
7:45—Van and Don, the Two Professors: Songs and dialogue: KGO, KHQ, KOMO, KGW, KFI, KFSD, KTAR, KSL, KOA  
8—Shell Happytime, conducted by Hugh Barrett Dobbs KHQ, KOMO, KGW, KFI, KTAR; KSL 8 to 8:45  
8—Financial Service: KGO, KFSD  
8:15—Cross-Cuts of the Day, Dr. Laurance L. Cross; Southern Harmony Four: KGO  
9—General Electric Home Circle: Talk, Grace Ellis; Eddie Dunham, organist; Theodore Webb, baritone: KGO, KHQ, KOMO, KGW, KFI, KFSD, KTAR  
9:15—Beautiful Thoughts: Chuck, Ray and Gene, harmony trio; Irma Glenn, organist; Gene Arnold, narrator: KGO, KHQ, KGW, KFI, KTAR  
9:30—Entertainers: KGO  
10—Keeping Up with Daughter: Dramatic sketch with Helen Muselman, Dorothy Desmond, and Henry Shumer; musical interludes: KGO, KHQ, KOMO, KGW, KFI, KFSD, KTAR, KSL  
10:15—Mary Hale Martin's Household Period: KGO, KHQ, KOMO, KGW, KFI, KTAR, KSL, KOA  
10:30—Woman's Magazine of the Air, Bennie Walker, editor: KGO, KHQ, KOMO, KGW, KFI; KTAR 10:30 to 10:50; KFSD 10:30 to 11:10  
11:30—Organ Recital, Paul Carson: KGO  
12 noon—Luncheon Concert: Orchestra direction Charles Hart: KGO, KGIR  
12:15—Western Farm and Home Hour: KGO, KHQ, KOMO, KGW, KGIR, KECA, KFSD; KTAR 12:45 to 1  
1—Pacific Vagabonds: Vocalists; orchestra direction Mahlon Merrick: KGO  
1:30—Stringwood Ensemble, direction Charles Hart: KGO, KTAR  
1:45—To be announced: KGO  
2—NBC Matinee: Gail Taylor, soprano; Criterion Quartet; Captain William H. Royle; orchestra direction Mahlon Merrick; Michael Raffetto, master of ceremonies: KGO, KHQ, KOMO, KFI, KFSD; KTAR 2 to 2:45  
3—Waldorf-Astoria Empire Room Orchestra, direction Mischa Bori: KGO, KFSD, KSL; KGIR 3 to 3:15  
3:30—The Three Mustachios: Male trio: KGO, KFSD  
3:45—Business and Pleasure: KGO, KFSD  
4—John Fogarty, tenor: KGO, KFSD  
4:15—Elizabeth Lennox: KGO  
4:30—Say It With Music: KGO; KFSD 4:15 to 4:30  
5—College Memories: Fireside Singers, male quartet: Cyril Pitts, Thomas Muir, tenors; Herman F. Larson, baritone; Reinhold Schmidt, bass; Robert Stewart Childs, accompanist: KGO, KHQ, KOMO, KGW, KFI, KFSD, KTAR, KSL  
5:15—News Service: KGO  
5:30—Goodyear Tire and Rubber Co. program: KGO, KHQ, KOMO, KGW, KFSD, KFI, KTAR, KSL  
6—Halsey, Stuart Program: "Old Counsellor"; orchestra direction

- George Dasch: KGO, KHQ, KOMO, KGW, KFI, KSL  
6:30—Mobiloil Concert; Gladys Rice, soprano; orchestra direction Nathaniel Shilkret; Douglas Stanbury, baritone, master of ceremonies: KGO, KHQ, KOMO, KGW, KTAR  
7—To be announced: KGO  
7:30—Coca Cola Program: Sports Interview by Grantland Rice; all-string orchestra direction Gustave Haenschen; vocal soloist: KGO, KHQ, KOMO, KGW, KFI, KFSD, KTAR, KSL  
8—Amos' n' Andy, blackface comedians: KGO, KHQ, KOMO, KGW, KFI, KFSD, KSL  
8:15—Vermont Lumberjacks: Ted Maxwell, Charles Marshall, Ben McLaughlin, Myron Niesley, Al Capelli: KGO, KHQ, KOMO, KGW, KFI, KFSD  
8:30—Team Mates: Betty Kelly, soprano; Irving Kennedy, tenor; John and Ned, masters of ceremony; "Little Mary"; "Uncle Rome"; orchestra direction Joseph Hornik: KGO, KHQ, KOMO, KGW, KFI, KFSD, KTAR, KGU; KOA 8:45 to 9  
9—Rin-Tin-Tin Thriller: Dramatic sketch: KGO, KHQ, KOMO, KGW, KFI, KFSD, KTAR  
9:15—Hotel New Yorker Orchestra: KGO, KFSD; KHQ 9:15 to 9:45  
9:45—Ernie Holst's Orchestra: Dance music from Book-Cadillac Hotel: KGO, KHQ, KOMO, KGW, KFSD, KTAR, KSL  
10—Richfield News Flashes, Sam Hayes: KGO, KHQ, KOMO, KGW, KFI, KFSD  
10:15—Mystery Serial Episode Eight, "Dead Man Prowl," by Carlton E. Morse: KGO, KSL, KOA  
10:45—Voice of Pan: Anthony Linden, flutist; Emily Linden, pianist: KGO, KSL, KOA  
11—Lofner-Harris Hotel St. Francis Dance Orchestra: KGO, KHQ, KFI  
12 to 12:30 A.M.—NBC Organ Recital: KGO

**309.1 Meters KJR** Seneca 1515  
970 Kcs. 5000 Watts  
Northwest Broad. System, Seattle, Wn.

- 7 A.M.—Syncopated Headlines  
8—NBC, Financial Service  
8:15—NBC, Crosscuts from the Log of the Day  
9—NBC, Stringwood Ensemble  
9:15—Mary from Proctors  
9:45—NBC, Stringwood Ensemble  
10—Boy Friends, Grant and Elmore  
10:15—Beauty Talk  
10:30—Abe Brashen's Blue Streaks  
10:45—Organ Concert featuring Warren Wright  
11—Blue Streaks  
11:15—Dream Girl  
11:30—Julia Hayes, beauty talk  
11:45—NBC, Piano Moods  
12 noon—Mardi Gras  
1—Four Harmony Boys  
1:15—Seth Maker  
1:45—NBC, Aeolian Trio  
2—NBC, College Bells  
2:15—NBC Frances Bowden  
2:30—NBC, Ol' Pappy  
2:45—NBC, Breen and De Rose  
3—World Bookman  
3:15—Organ Concert featuring Bob-  
by Hainsworth  
3:30—NBC, Who Cares  
3:45—Tea Time Tales, with Mary  
of Proctors  
4—NBC, Mid-Week Players  
4:30—NBC, Hill Billies  
4:45—Metropolitan Hour  
5—Steamboat Bill  
5:15—NBC, Sunset Serenaders

- 5:30—Financial Talk  
5:40—Produce Quotations  
5:50—Garden Talk  
6—NBC, Lovable Liars  
6:15—NBC, Masters of Music  
6:45—NBC, Cecil and Sally  
7—NBC, Raising Junior  
7:15—NBC, States-Hof Brau orch.  
8—NBC, Don Thompson's Sports  
Review  
8:15—NBC, Prince Albert Quarter  
Hour  
8:30—NBC, Bostonians of the Air  
9—Louis Katzman's orchestra  
9:15—Abe Lyman's Fifteen Minute  
Show  
9:30—NBC, Earl Burtnett's orch.  
10—NBC, National Concert orch.  
11—Vic Meyers' Butler orchestra  
12 midnight—Sign off

**535.4 Meters KTAB** Garfield 4700  
560 Kcs. 1000 Watts  
Assoc. Broadcasters, Oakland, Calif.

- 7 A.M.—Rise and Shine  
7:30—Radio Shopping News  
8:30—Jack Hall and Clem Kennedy  
9—Morning Prayer Hour  
9:30—Dr. J. Douglas Thompson  
10—Household Hour with Alma La  
Marr  
10:30—News service  
10:35—Dr. B. L. Corley  
10:55—Recordings  
11—Typical Tropical Tramps  
11:30—Julia Hayes  
11:45—Radio Shopping News  
12:15—Dr. R. M. McLain  
12:30—News service  
12:35—Echoes of Portugal  
1:05—Theatre of the Air  
1:30—Over the Teacups with Alma  
La Marr  
2—Masters Album (records)  
2:45—Frank Wright  
3:30—Tommy Tucker  
4—Emporium Santa Claus  
4:15—Jack Hall and Clem Kennedy  
4:45—Broadway Tunes  
5—Radio Shopping News  
5:30—Dr. J. Douglas Thompson  
6—Recordings  
6:15—Clem Kennedy, pianist  
6:30—Ernie Smith Sports  
6:45—Deacon Brown  
7—Breuner's Reporter  
7:15—Dance music  
7:30—Al Santoro, sports talk  
7:45—Louie's Hungry Five  
8—Pepper Box Revue  
9:30—Glennhall Taylor and his Radio  
Music Makers  
10—Tommy Tucker  
11 to 1 A.M.—Night Owls

**280.2 Meters KJBS** Ord. 4148-49  
1070 Kcs. 1000 Watts  
J. Brunton & Sons, San Francisco

- 6 A.M.—Commuters' program  
7—KJBS Alarm Klok Klub  
8—Popular records  
9—Assoc. Food Stores program  
9:30—Alta Coffee Club  
9:45—The Velvet Voice  
10—The Reporter of the Air  
10:05—Variety recordings  
11:30—Concert music  
12 noon—Band concert  
12:15—Popular songs  
12:30—Transitone program  
12:45—Fred Skinner, baritone  
1—Stock report; records  
1:45—Popular records  
2:30—Irish airs  
2:45—Speak-Easy Time  
3—Reporter of the Air  
3:05—Art Fadden's surprise program  
3:30—Musical Styles  
4—Variety records  
4:45—Silent period  
12:01 to 6 A.M.—KJBS Owl program

**254.1 Meters KEX** Atwater 3111  
1180 Kcys. 5000 Watts  
Western Broad. Co., Portland, Ore.

6:45 A.M.—Farm flashes, weather report and program resume  
7—Late record releases  
8—NBC, Financial Service  
8:15—NBC, Crosscuts from the Log of the Day  
9—NBC, Stringwood Ensemble  
10—Julia Hayes, beauty talk  
10:15—Radio Boy Friends, Grant and Elmore  
10:30—Abe Brashen's Blue Streaks  
10:45—Blue Streaks  
11—NBC, Songs of Long Ago  
11:15—The Professor and His Dream Girl  
11:30—NBC, Refrain Review  
11:45—NBC, Piano Moods  
12 noon—Mardi Gras  
1—Four Harmony Boys  
1:15—Seth Maker  
1:45—NBC, Aeolian Trio  
2—NBC, College Bells  
2:15—NBC, Frances Bowden  
2:30—NBC, Ol' Pappy  
2:45—NBC, Breen and De Rose  
3—World Bookman  
3:15—Musical Moods, featuring Bob by Hainsworth  
3:30—NBC, Who Cares  
4—NBC, Mid-Week Players  
4:30—NBC, Hill Billies  
5—Silent period  
8—NBC, Don Thompson's Sports Review

8:15—NBC, Prince Albert Quarter Hour  
8:30—NBC, Bostonians of the Air  
8:45—Abe Lyman's Fifteen Minute Show  
9—Louis Katzman's orchestra  
9:15—NBC, Frederick O'Brien  
9:30—NBC, Earl Burntett's orch.  
9:45—Oregonian Interviews  
10—NBC, National Concert orchestra  
10:30—De Honeys' Ballroom Dance orchestra  
11—NBC, San Franciscans  
12 midnight—Sign off

**204 Meters KGA** Main 3434  
1470 Kcys. 5000 Watts  
NW. Broad. System, Spokane, Wash.

6 A.M.—News, Grain and Stock Reports  
8—NBC, Financial Service  
8:15—NBC, Crosscuts from the Log of the Day  
9—NBC, Stringwood Ensemble  
10—Boy Friends, Grant and Elmore  
10:30—Abe Brashen's Blue Streaks  
10:45—Garland Ave. Co-op. Co.  
11—NBC, Songs of Long Ago  
11:15—The Professor and his Dream Girl  
11:30—Julia Hayes, beauty talk  
11:45—NBC, Piano Moods  
12 noon—Mardi Gras Hour  
1—Four Harmony Boys  
1:15—Seth Maker  
1:45—NBC, Aeolian Trio  
2—NBC, College Bells  
2:15—NBC, Frances Bowden  
2:30—NBC, Ol' Pappy  
2:45—NBC, Breen and De Rose  
3—World Bookman  
3:15—Organ Concert, featuring Bob by Hainsworth  
3:30—NBC, Who Cares  
4—NBC, Mid-Week Players  
4:30—NBC, Hill Billies  
4:45—Peerless Dentists' Program  
5—NBC, Sunset Serenaders  
5:30—Johnny Muskrat  
5:45—Andy in Candyland  
6—NBC, Lovable Liars  
6:15—NBC, Masters of Music  
6:45—NBC, Cecil and Sally  
7—NBC, Raising Junior

7:15—NBC, States Hof Brau Orch.  
8—NBC, Don Thompson's Sports Review  
8:15—NBC, Prince Albert Quarter Hour  
8:30—NBC, Bostonians of the Air  
9—Louis Katzman's orchestra  
9:15—NBC, Frederick O'Brien  
9:30—NBC, Earl Burntett's orch.  
10—NBC, National Concert orch.  
11—NBC, San Franciscans  
12 midnight—Sign off

**394.5 Meters KVI** Broadway 4211  
760 Kcys. 1000 Watts

**Puget Sound Broadcast. Co., Tacoma**  
6:45 A.M.—Recordings  
7—Dr. Kenyon's Church of the Air  
7:30—Recordings; news flashes  
8—Hallelujah Hour  
9—CBS, Don Bigelow's orchestra  
9:30—Betty Crocker  
9:45—CBS, Columbia Revue  
10—Mid-morning melodies  
11—CBS, Ann Leaf, organist  
11:30—CBS, School of the Air  
12 noon—CBS, Kathryn Parsons  
12:15—CBS, Columbia Salon Orch.  
12:30—Garden talk  
12:45—CBS, Columbia Artist Recital  
1—CBS, U. S. Navy Band  
2—Happy-Go-Lucky Hour  
3—Feminine Fancies  
3:30—Dental Clinic of the Air  
4—CBS, Henry Halstead's orchestra  
4:15—Silent period  
10—Studio program  
10:15—Edna Wallace Hopper  
10:30—Hi-Liners Orchestra  
11—Hal Greyson's orchestra  
12 midnight—Sign off

**508.2 Meters KHQ** Main 5383  
590 Kcys. 1000 Watts

**Louis Wasmer, Inc., Spokane, Wash.**  
6:45 A.M.—Caterpillar Songster  
7—Inland Empire Dairyman  
7:15—The Shoe Doctor  
7:30—Breakfast with Burgans  
7:45—NBC, Van and Don  
8—NBC, Shell Happytime  
9—NBC, Home Circle  
9:15—NBC, Beautiful Thots  
9:30—Joyner Joys "Wait and Norman"  
9:45—Song Shopping—Herb Wixson  
10—NBC, Keeping Up with Daughter  
10:15—NBC, Mary Hale Martin  
10:30—NBC, Woman's Magazine  
11:30—Charis Morning Musicales  
11:45—Bell Organ Concert  
12 noon—Club Bulletin, "Lucy Robinson"  
12:15—Home Comfort Program  
12:30—NBC, Farm and Home Hr.  
1—Alaska Better Buys  
1:15—Home Owned Business  
1:30—Stewart-Warner Melodies  
1:45—Fashion's Fur Facts  
2—NBC Matinee  
3—Studio Parade  
4—Peerless Dental Hygiene  
4:30—Gems of Remembrance  
4:45—Speed Tube Program  
5—NBC, National Battery Program  
5:15—Miss Silhouette  
5:30—NBC, Goodyear program  
6—NBC, Halsey Stuart  
6:30—NBC, Mobiloil Concert  
7:30—NBC, Coca Cola Program  
8—NBC, Amos and Andy  
8:15—NBC, Vermont Lumberjacks  
8:30—NBC, Team Mates  
9—NBC, Rin Tin Tin Thrillers  
9:15—NBC, Hotel New Yorker Orch.  
9:30—NBC program  
10—NBC, News Flashes  
10:15—KHQ Fiesta  
11—NBC, Lofner Harris Dance band  
12 to 12:30—Desert Caravan

**325.9 Meters KOMO** Elliott 5890  
920 Kcys. 1000 Watts

**Fisher's Blend Station, Inc., Seattle**  
6:55 A.M.—Inspirational service  
7—Organ recital  
7:45—NBC, Van and Don  
8—NBC, Shell Happytime  
9—NBC, General Electric program  
9:15—Tuneful Two  
9:45—NBC, Entertainers  
10—NBC, Keeping up with Daughter  
10:15—NBC, Mary Hale Martin Hr.  
10:30—NBC, Magazine of the Air  
11:30—Charis Morning Musicales  
11:45—Tuneful Two  
12 noon—Prudence Penny  
12:15—Farm and Home Hour  
1—Concert orchestra and vocalists  
2—NBC Matinee  
3—Concert orchestra and vocalists  
4—Orchestra and vocalists  
5—NBC, College Memories  
5:15—Stock quotations  
5:30—NBC, Goodyear program  
6—NBC, Halsey Stuart program  
6:30—NBC, Mobiloil concert  
7—P. S. P. & L. Co. novelty prog.  
7:30—NBC, Coca Cola program  
8—NBC, Amos 'n' Andy  
8:15—NBC, Vermont Lumberjacks  
8:30—NBC, Team Mates  
9—NBC, Rin-Tin-Tin Thriller  
9:15—Montag Fireside Hour  
9:45—Seiberling Singers  
10—NBC, News flashes  
10:15—Life Saver Success Reporter  
10:20—Fisher's Blend Hour  
11:20—Globe Trotter  
11:30—Olympic Hotel dance orch.  
12 midnight to 12:30—Organ recital

**236.1 Meters KOL** Elliott 4466  
1270 Kcys. 1000 Watts

**Seattle Broadcast. Co., Seattle, Wash.**  
6:45 A.M.—Top o' the Morning  
7—KOL Time Clock  
7:45—Perky Feather  
8—KHJ, Hallelujah Hour  
9—CBS, Don Bigelow's orchestra  
9:15—Patty Cook  
9:30—KFRC, Betty Crocker  
9:45—Tooth talk, Dr. Mellor  
10—Dan McLoone & Lucille Johnson  
10:15—Tooth talk, Dr. Hobson  
10:30—Organ Moods  
11—CBS, Ann Leaf  
11:30—CBS, Amer. School of the Air  
12 noon—"The Carnival," with Billy Sherwood  
1—CBS, U. S. Navy Band  
2—KFRC, Happy-Go-Lucky Hour  
3—KFRC, Feminine Fancies  
3:30—Harriet Links  
3:45—KFRC, Feminine Fancies  
4—Transcriptions  
4:15—Twenty Years Ago  
4:30—Organ Moods  
5—Eulalia Dean  
5:15—Pat Williams and his Mountainers  
5:30—Puget Sound Crier  
6—Sports review  
6:15—Isle of Golden Dreams  
6:45—DL, Adventures of Black and Blue  
7—CBS, Vitality Personalities  
7:15—Babyton drama  
7:30—Garden of Melody  
7:45—CBS, "Myrt and Marge"  
8—CBS, Bing Crosby  
8:15—Speed Boys  
8:30—CBS, Camel Quarter Hour  
8:45—CBS, Boswell Sisters  
9—The Soothers  
9:15—Tunes of the time  
9:30—CBS, Isham Jones & his orch.  
10—Anson Weeks orchestra  
11—Dance orchestra  
12 midnight—Sign off

440.9 Mtrs. **NBC-KPO** GAR. 8300  
680 Kcys. 5000 Watts  
National Broadcast. Co., San Francisco

Service to KJR, KEX, KGA,  
KECA, KTAR, KSL, KFSD

7:30 a.m.—Morning exercises, conducted by Hugh Barrett Dobbs: KPO

8—Financial service: KGA, KJR, KEX, KFSD

8—Shell Happytime, conducted by Hugh Barrett Dobbs: KPO, KTAR; KSL 8 to 8:45

8:15—Crosscuts from the Log o' the Day: KGA, KJR, KEX

9—Dobbsie's Birthday Party: KPO

9—Stringwood Ensemble, direction Charles Hart: KGA, KEX; KJR 9 to 9:15; 9:45 to 10; KPO 9:45 to 10

9:30—Helpful Hints to Housewives; Julia Hayes: KPO

9:45—University of California program: KPO

10—Harmony Twins; Paul Lingle and Ray Jahngien, pianists; Marjorie Young, blues singer: KPO

10:30—Woman's Magazine of the Air; Bennie Walker, editor: KPO; KFSD 10:30 to 11:10; KTAR 10:30 to 10:50

11—"Hello Marie," comedy skit: KGA, KEX

11:30—Piano Moods: KPO, KEX

11:45—Molly Gibbons Fashion Talks: KPO, 11:45 to 11:57; KEX, KJR, KGA

12 noon—South San Francisco stockyard report: KPO

12:10—Snap Shots; Rita Lane, soprano; orchestra direction Jess Norman: KPO

1—Aeolian Trio; ensemble direction Cy Trobbe: KPO; KGA, KJR, KEX

2—Sherman Clay & Company: KPO  
2—College Bells; Eva De Vol, Agatha Turley, soprano; Margaret O'Day, contralto; Fritz Warnke, pianist: KGA, KJR, KEX

2:15—Frances Bowden talks; impressions of an Ozark Mountain girl: KPO, KGA, KJR, KEX

2:30—Swanee Serenaders: KEX, KJR, KGA

2:45—Breen and De Rose; vocal and instrumental duo: KGA, KJR, KEX

3—Who Cares? With Professor Bob Bence: KPO; KGA, KEX 3:30 to 4; KJR 3:30 to 3:45

4—Midweek Players; direction Baldwin McGaw: KPO, KGA, KJR, KEX

4:30—Hill Billies: KEX; KGA, KJR 4:30 to 4:45

4:30—Western Memories: KPO

4:45—George B. L. Braun Melodies: KPO

5—Sunset Serenaders; orchestra direction Mahlon Merrick: KPO, KGA

5:30—The Date Book, with Stuart Strong: KPO

5:45—Weather signals; Scotty: KPO  
6—Lovable Liars; Ned Nestor, Jim Sarsfield: KGA, KJR

6—Masters of Music; orchestra direction Cy Trobbe: KPO, KGA, KJR

6:45—Cecil and Sally: KPO, KGA, KJR, KECA

7—Raising Junior; Wheatena serial story: KPO, KGA, KJR, KECA

7:15—Samuels' Street Singers; Christmas Carols and Folk Songs: KPO

7:30—States Hof Brau Orchestra: KPO, KGA, KJR

8—Don Thompson sport talk: KPO, KGA, KJR, KEX

8:15—Joyce Albert Quarter Hour: Alice Joy, contralto; Paul Van Loan's orchestra; "Ol' Hunch": KPO, KGA, KJR, KEX, KECA

8:30—Bostonians of the Air; light opera presentation; concert orchestra: KPO, KGA, KJR; KEX 8:30 to 8:45

9—Frederick O'Brien, author, talks on travel; musical selections: KPO; KGA, KEX 9:15 to 9:30

9:30—Earl Burnett's Los Angeles Baltimore Orchestra: KPO, KGA, KJR, KECA; KEX 9:30 to 9:45

10—National Concert Orchestra; direction Charles Hart: KPO, KGA, KJR; KEX 10 to 10:30

11—Jess Norman's San Franciscans: KPO, KGA, KEX

333.1 Meters **KHJ** VAndike 7111  
900 Kcys. 1000 Watts  
Don Lee, Inc., Los Angeles, Calif.

7:01 A.M.—Inspirational talk

7:06—News Briefs and records

7:45—"Steamboat Bill," Children's Hour

8—Hallelujah Hour  
9—"Jack and Grace"

9:15—CBS, Don Bigelow and his or.

9:30—KFRC, Betty Crocker "Household Hints"

9:45—CBS, Columbia Revue

10—Safety Conference—talk

10:15—Charis Morning Musicale

10:30—CBS, Farm Network

10:45—Marley Perfume Co.

11—Beauty Talk, and soloist

11:15—CBS, Ann Leaf, organist

11:30—CBS, American School of the Air

12 noon—CBS, Kathryn Parsons

12:15—CBS, Columbia Salon Orch.

12:30—World-wide news

12:45—CBS, Columbia Artists recital

1—CBS, U. S. Navy Band

1:30—Times Forum

2—KFRC, Happy Go Lucky Hour

2—KFRC, Feminine Fancies

4—CBS, Henry Halstead's orchestra

4:15—To be announced

4:45—Organ and piano

5:15—Town Topics

5:20—World-wide news

5:30—CBS, Dancing at White House Tavern

5:45—CBS, Modern male chorus

6—Felix Mills and Sharnova Trio

6:30—"Bringing Up Father"

6:45—"Black & Blue," Folger Coffee Company

7—CBS, Vitality Personalities

7:15—"Old Friends"

7:45—CBS, "Myrt & Marge"

8—CBS, Bing Crosby

8:15—Chandu the Magician

8:30—CBS, Morton Downey and his orchestra

8:45—CBS, Boswell Sisters

9—CBS, Eddie Duchin and Orchestra

9:15—Harmony Hi-Lites

9:30—Isle of Golden Dreams

10—World-wide news

10:05—Harold Roberts' band

10:35—Life Savers Success (trans.)

10:40—Anson Weeks' Orchestra

11—Roosevelt Hotel Dance Orch.

12 midnight—Records

265.3 Meters **KSL** Wasatch 3901  
1130 Kcys. 5000 Watts

Radio Service Corp., Salt Lake City

5 P.M.—NBC, Colgate Memories

5:15—NBC, Guy Robertson, baritone

5:30—NBC, Mobiloil Concert Hour

6—NBC, Halsey Stuart program

6:30—NBC, Palmolive Hour

7:30—NBC, Grantland Rice sportcast

8—NBC, Amos 'n' Andy

8:15—Concert music, featuring soloists and orchestra

8:45—"Majestic of the Air"

9:15—Green Answer Man

9:30—Novelty music

10—Dance music

10:15—NBC, Mystery serial

10:45—NBC, Voice of Pan

11 P.M.—Sign off

## CBS

### Columbia Broadcasting System

9 a.m.—Don Bigelow and his Yoeng's Orchestra: KFBK, KOL, KVI, KFPY, KFRC, KHJ, KGB

9:30—Columbia Revue; E m e r y Deutsch's Orchestra, presenting an Oriental program: KFBK, KFPY, KFRC, KHJ, KGB

10—Hotel Taft Orchestra: KVI, KGB

10:15—Columbia Farm Community, network program: KFBK, KMJ, KWG, KHJ

11—Columbia Salon Orchestra: KFBK, KMJ, KWG, KVI, KFPY, KGB

11:15—Columbia Salon Orchestra: KFBK, KMJ, KWG, KOL, KFPY, KFRC, KHJ, KGB

11:30—American School of the Air: KFBK, KWG, KOL, KVI, KFPY, KFRC, KHJ, KGB

12 noon—Kathryn Parsons, "Girl o' Yesterday": KFBK, KWG, KVI, KFPY, KGB

12:15—Four Eton Boys, novelty male quartet: KFBK, KWG, KVI, KFPY, KGB

12:30—Arthur Jarrett: KFBK, KWG, KFPY, KGB

12:45—Columbia Artist Recital; Julia Mahoney, soprano, and Vera Eakin, pianist: KWG, KVI, KFPY, KHJ, KGB

1—U. S. Navy Band Concert: KFBK, KWG, KOL, KVI, KFPY, KFRC, KHJ, KGB

2—National Tuberculosis and Health Association program: KFBK

4—Henry Halstead's Orchestra: KFBK, KWG, KVI, KHJ, KGB

5—The Columbians: KFBK, KMJ, KWG, KFPY, KGB

5:15—Dancing at White House Tavern: KFBK, KMJ, KWG, KFPY, KHJ, KGB

5:45—Modern Male Chorus: KFBK, KFPY, KHJ, KGB

6:30—For the Dancers: KGB

7—Vitality Personalities: KFBK, KMJ, KWG, KOL, KFPY, KOIN, KFRC, KHJ

7:30—Columbia Concerts Corporation program: KFBK, KMJ, KWG, KFRC, KGB

7:45—"Myrt and Marge": KFBK, KMJ, KWG, KOL, KFPY, KOIN, KFRC, KHJ

7:45—Columbia Concerts Corporation program: KGB

8—Bing Crosby: KFBK, KMJ, KWG, KOL, KFPY, KOIN, KFRC, KHJ

8:15—Street Singer: KFBK, KMJ, KWG, KFPY, KFRC, KGB

8:30—The Camel Quarter Hour: KFBK, KMJ, KWG, KOL, KFPY, KFRC, KOIN, KHJ, KGB

8:45—Baker Chocolate program: KWG, KOL, KFPY, KFRC, KHJ, KDYL

8:45—George Olsen and his orchestra: KGB

9—Eddie Duchin and his Casino Orchestra: KMJ, KFPY, KHJ, KGB

9:30 p.m.—Noble Sisse and his Park Central Orchestra: KOL, KFPY, KGB

**468.5 Meters KFI Westmore 0337**  
**640 Kcys. 50,000 Watts**

Earle C. Anthony, Inc., Los Angeles  
6:45 A.M.—Dr. Seixas, health exercises  
7:30—Stock market quotations  
7:45—NBC, Van and Don  
8—NBC, Shell Happytime  
9—NBC, General Electric program  
9:15—NBC, Beautiful Thoughts  
9:30—Jean Cowan, songs, and Joan Harvey, speaker  
9:45—English lesson, Ayrtria Z. Drew  
10—NBC, Keeping Up with Daughter  
10:15—NBC, Mary Hale Martin, speaker  
10:30—NBC, Magazine of the Air  
11:30—Helpful Hints to Housewives  
11:45—Federal & state mkt. reports  
12 noon—Dept. of Agriculture talk  
12:15—NBC, Farm and Home Hour  
1—News release  
1:15—"Siesta Melodies," string trio  
1:45—"Bob, Bunny and Junior"  
2—NBC Matinee  
3—Vocal trio  
3:15—Organ recital, Roy Ringwald  
4—Wild West Jack and his Cowboys  
4:30—News release  
4:45—County Medical Assoc. talk  
5—NBC, College Memories  
5:15—The Bohemians dance band  
5:30—NBC, Goodyear program  
6—NBC, Halsey, Stuart program  
6:30—Program to be announced  
7:30—NBC, Coca-Cola program  
8—NBC, Amos 'n' Andy  
8:15—NBC, Vermont Lumberjacks  
8:30—NBC, Team Mates  
9—NBC, Rip-Tin-Tin Thriller  
9:15—Male quartet  
9:30—Packard concert orchestra  
10—NBC, News flashes  
10:15—Virginia Flohri, soprano, and James Burroughs, tenor, with orch.  
10:30—The Ranch Boys  
11 to 12 midnight—NBC, Hotel St. Francis dance orchestra

**225.4 Meters KGB Franklin 6151**  
**1330 Kcys. 500 Watts**

Don Lee Inc., San Diego, California  
7 a.m.—Records, news items, and stock reports  
8—CDLBS, Hallelujah Hour  
9—CBS, Don Bigelow's Orchestra  
9:30—CDLBS, Betty Crocker  
9:45—CBS, Columbia Revue  
10—Blanche Wood's shopping tour  
11—CBS, Columbia Artists Recital  
11:30—CBS, American School of the Air  
12 noon—Popular recorded program  
12:15—CBS, Columbia Salon Orch.  
12:30—CBS, Arthur Jarrett  
12:45—CBS, Cafe De Witt orchestra  
1:30—CBS, Columbia Artists Recital  
2—CDLBS, Happy-Go-Lucky Hour  
3—Majestic Theatre of the Air (trans.)  
3:15—CDLBS, Feminine Fancies  
4—CBS, Henry Halstead's Orchestra  
4:15—Matinee musicals  
5—KGB News Reel of the Air  
5:15—CBS, Songsmiths  
5:30—CBS, Eddie Kuhn's orchestra  
6—Town Topics  
6:15—Vera Van  
6:30—Gene Quaw, El Cortez dinner music  
7—Pilot X  
7:15—CBS, Columbia Concerts Corp.  
7:45—Records  
8—Chevrolet Chronicles (trans.)  
8:30—CBS, Camel Quarter Hour  
8:45—Vitaphone orchestra (trans.)  
9—Slumber music (records)  
9:15—Abe Lyman's Show (trans.)  
9:30—Isle of Golden Dreams  
10—KGB News Reel of the Air  
10:15—CDLBS, Anson Weeks' orch.  
11—CDLBS, Hal Greyson's orchestra

**209.7 Meters KECA West. 0337**  
**1430 Kcys. 1000 Watts**

Earle C. Anthony, Inc., Los Angeles  
A.M.—News release  
10:15—Louis Rueb, health exercises  
10:30—Around the House with Roy Leffingwell  
11—German lesson, Annette Doherty  
11:15—Leonard Van Berg, ballads  
11:30—Record program—popular  
12 noon—Record program—classical  
12:30—Winnie Parker, popular melodies  
12:45—Bill Hayman, tenor  
1—Studio program  
3—Record program  
3:30—Piano duo  
3:45—Royce and Ronald, the Alabama boys  
4—Alexander Bevani, speaker, on the Italian language  
4:15—Dr. John T. Miller, "Human Nature Around the World"  
4:30—Don Ricardo, baritone  
4:45—News release  
5—Record program  
5:30—Fire Department Orchestra  
6—Kenny Gillum, songs  
6:15—Ray Canfield and Beach Boys  
6:45—Cecil & Sally for S. & W.  
7—NBC, Raising Junior  
7:15—After-Dinner Revue  
8—Chapel organ  
8:15—NBC, Prince Albert Quarter Hour  
8:30—Male quartet  
8:45—Maria de la Pena, Spanish guitarist and singer  
9—Orchestra with Richard Davis, tenor  
9:30—Winnie Parker and Don Ricardo, songs  
10—Dance orchestra  
10:30—Baldassare Ferlazzo, violinist  
10:45 to 11 P.M.—News release

**499.7 Meters KFSD Franklin 6353**  
**600 Kcys. 1000 Watts**

Airfan Radio Corp., Ltd., San Diego  
7:30 A.M.—Studio program  
7:45—NBC, Van and Don  
8—NBC, Financial service  
8:15—Morning musical  
9—NBC, General Electric  
9:15—Amy Lou  
10—NBC, Keeping up with Daughter  
10:15—Health talk  
10:30—NBC, Woman's Magazine  
11:30—Studio program  
11:30—Child psychology  
12 noon—Studio program  
12:15 p.m.—NBC, Western Farm and Home  
1—Ad Club luncheon  
1:30—Safety talk  
2—NBC, Matinee  
3—NBC, Empire Room Orchestra  
3:30—NBC, Three Mustachios  
3:45—NBC, Business and Pleasure  
4—NBC, Nick Lucas, vocalist  
4:15—NBC, Elizabeth Lennox, contralto  
4:30—Radio Dental Clinic  
5—NBC, College Memories  
5:15—Studio program  
5:30—NBC, Goodyear program  
6—Bertha, Bess, and Jimmie  
6:15—Sponsored program  
6:30—Radio Ralph  
6:45—Cecil and Sally  
7—Concert  
7:30—NBC, Coca Cola program  
8—NBC, Amos 'n' Andy  
8:15—NBC, Vermont Lumberjacks  
8:30—NBC, Team Mates  
9—NBC, Rip-Tin-Tin Thrillers  
9:15—NBC, Piano Pictures  
9:30—Rajput  
9:45—NBC, Ernie Holtz Orchestra  
10—NBC, Richfield News Flashes  
10:15—Dance music from Little Club  
11:15 to 12 midnight—Studio program

**285.5 Meters KNX Hemp. 4101**  
**1050 Kcys. 5000 Watts**

L. A. Evening Express, Los Angeles  
6:45 A.M.—Bill Sharples & his gang  
8:45—Inspirational talk and prayer  
9—Clinic of the Air  
9:30—News  
9:45—Maxine's shopping service  
10—Eddie Albricht's Family  
10:30—Kate Brew Vaughn  
12 noon—News  
12:15—Doria Balli, "Personality Presentations"  
1—New Paris Inn  
2—Eddie Albricht reading late fiction  
2:30—L. A. public library book review  
3:30—Mrs. Emily Shutts  
3:45—Records  
4—Travelogue  
4:15—Records; stocks; announcements  
4:30—Maxine's shopping service  
5:45—Town Cryer's tips  
6—News  
6:15—KNX Petite concert ensemble  
6:30—Louie's Hungry Five  
6:45—Red Cap Dewey Johnson  
7—Frank Watanabe & Hon. Archie  
7:15—Rosicrucian string ensemble  
7:45—The Bobrick Girls  
8—Brown's Airedales  
8:30—Drury Lane and the Sherman Oaks Serenaders  
9—News  
9:15—KNX Dance Ensemble  
9:30—Ethel Duncan, question and answer lady  
10—Embassy Club  
11 to 12 midnight—New Paris Inn

**220.4 Meters KGER Phone: 632**  
**1360 Kcys. 1000 Watts**

C. M. Dobyns, Long Beach, Calif.  
6 A.M.—The Bugle Boy  
6:30—Wake Up tunes  
7—Dusty and Skippy  
7:15—News and stocks  
7:30—Sunshine Breakfast Club  
8—Family Circle Hour  
8:30—Francis Fads and Fancies  
9—Radio Rag Bag  
9:30—Francis Fads and Fancies  
9:45—A B C health lecture  
10—Happy Mammy Jinny and Oughboys  
10:30—Recorded program  
10:45—Beauty chat  
11—Dept. of Agriculture  
11:30—Cleo Hibb, Songsmith  
12 noon—Cumberland Gap Ramblers  
12:30—Rango  
1—Smilin' Eddie Marble  
1:15—Dance music  
1:30—The Bookworm  
1:45—Recorded program  
2—Musical matinee  
2:30—Long Beach Band concert  
3—Kaal Hawaiians  
3:25—Band concert continues  
4—The Circuit Rider  
4:15—The Anderson Sisters  
4:30—Gordon Willie Orchestra  
5—Recorded program  
5:30—Dinner music  
6—Em and Clem  
6:15—Evening sacred hour  
6:45—A Cheerful Earful  
7—Buttercream Ragamuffins  
7:15—Jimmy Lee  
7:30—RCA-Victor demonstration  
7:45—Hashers' review  
8:15—Tom Moore's orchestra  
8:30—Long Beach Band  
9—Evening Moods  
9:30—Wilmington Bowl fights  
10—Rango  
10:30—Sun news flashes  
10:45—Organ melodies  
11—Tom Moore's orchestra  
12 midnight—Sign off

# Open a New Radio World



*with the Marvelous New*

## **Philco** **Short Wave** **Converter**

Yes, a whole new world of radio! The most amazing addition to radio enjoyment you have ever seen! It works right with your regular standard broadcast receiver and brings you hundreds and hundreds of programs that you cannot get without it—wonderful entertainment from foreign stations, communications from airplanes flying far away, police communications, programs broadcast from big eastern stations—a whole new world of radio enjoyment!

Yet is so simple a child can operate it.

Switch from regular broadcasts to short-wave broadcasts at a flip of your finger. Tune it just like any other fine Philco, with a single illuminated dial—no complications, no fuss, nothing to tinker with.

The supply of these marvelous new converters is limited. Philco dealers have a new shipment just in but demand is heavy and stocks will be exhausted quickly. Go NOW and see how much this marvelous new device will add to your radio enjoyment. No obligation, of course, and you can protect yourself on delivery. Do it NOW! Late comers will be disappointed.

COMPLETE WITH THREE PHILCO  
BALANCED TUBES . . . . . ONLY

**\$42.50**

# THURSDAY Programs

December 17, 1931

491.5 Meters **KFRC** Prospect 0100  
560 Kcys. 1000 Watts  
Don Lee, Inc., San Francisco, Calif.

7 A.M.—Seal Rocks; stock quotations  
8—Hallelujah Hour  
9—Ann Welcome  
9:15—CBS, Eddie Duchin's orchestra  
9:30—CBS, Columbia Revue  
10—Recordings  
10:15—Barbara Gould beauty program  
10:30—Recordings  
10:45—Window Shopping with Wyn  
11—Rumford School of Cookery  
11:15—CBS, Columbia Salon Orch.  
11:25—The Globe Trotter  
11:30—CBS, Amer. School of the Air  
12 noon—Noonday concert  
1—CBS, Melody Magic  
1:30—N. Y. stock quotations  
1:35—The Globe Trotter  
1:45—CBS, Hotel Taft orchestra  
2—Happy Go Lucky Hour  
3—Feminine Fancies  
4—Majestic Minstrel Man  
4:15—Melodies of the Moment  
4:30—Monroe Upton talks about Books  
4:45—The Globe Trotter  
4:55—Town Topics  
5—Chandu, the Magician  
5:15—Sunset Melodies, Robert Olsen and Eleanor Allen  
5:30—Santa Claus  
5:45—"Bobs," Sports Authority  
6—CBS, Eugene Ormandy Presents  
6:30—Pearce Bros. and Don Smith  
6:45—Adventures of Black and Blue  
7—Gilmore College Daze  
7:30—CBS, Grand Opera Miniatures  
7:45—CBS, Myrt and Marge  
8—CBS, Bing Crosby  
8:15—CBS, Jack Miller  
8:30—CBS, Camel Quarter Hour  
8:45—CBS, Leon Belasco's Orch.  
9—H-O Surprise program  
9:30—Rhythm Rounders  
9:45—Abe Lyman and Orchestra  
10—Success Talk  
10:05—Gruen Answer Man  
10:10—Anson Weeks' orchestra  
11—Joe Mendel's band  
12 to 1 A.M.—Vagabond of the Air

296.6 Meters **KQW** Columbia 777  
1010 Kcys. 500 Watts

Pac. Agric. Foundation, Ltd., San Jose  
7 A.M.—Breakfast hour  
8—Silent  
9—The Bondons  
9:30—Homemaker's hour  
10:30—Recordings  
11—Leah Bernhardt Kimball  
11:30—Cockerel's Old Timers  
12 noon—Variety program, Betty Jaye  
12:30—Weather, farm reports  
1—Recordings  
1:30—Friendly hour  
2:30—Recordings  
3—Gene's Musical Moments  
3:30—Silent  
4:30—Story time  
5—Vespers  
5:30—Pet Clinic of the Air  
5:45—Dinner music  
6—Miss Gladys, concert pianist  
6:15—Franco's program  
6:30—Farm market reports  
6:45—Radio news and forum  
7:45—The Caterpillar Crew  
8—Old church choir songs  
9—Smiling Ed McConnell  
9:15 to 10 p.m.—The Five Pretzels

535.4 Meters **KTAB** Garfield 4700  
560 Kcys. 1000 Watts  
Assoc. Broadcasters, Oakland, Calif.

7 A.M.—Rise and Shine  
7:30—Radio Shopping News  
8:30—Jack Hall and Clem Kennedy  
9—Morning Prayer Hour  
9:30—Dr. J. Douglas Thompson  
10—Household Hour with Alma La Marr  
10:30—News service  
10:35—Dr. B. L. Corley  
10:55—Recordings  
11—Typical Tropical Tramps  
11:30—Julia Hayes  
11:45—Radio Shopping News  
12 noon—Thelma Blair, pianist  
12:15—Dr. R. M. McLain  
12:30—News service  
12:35—Echoes of Portugal  
1:05—Theatre of the Air  
1:30—Over the Teacups with Alma La Marr  
2—Masters Album (records)  
2:45—Frank Wright  
3:30—Tommy Tucker  
4—Emporium Santa Claus  
4:15—Jack Hall and Clem Kennedy  
4:45—Broadway Tunes  
5—Radio Shopping News  
5:30—Dr. J. Douglas Thompson  
6—Popular recordings  
6:15—Clem Kennedy, pianist  
6:30—Ernie Smith Sports  
6:45—Breuner's Reporter  
7—Revelers Star Orchestra  
7:30—A. E. Anderson  
7:45—The Melody Girl  
8—Dance music  
8:30—Studio program  
9—"Back of the Footlights," Wint Cotton, Lucy Day  
9:30—Silver Streaks  
10—Moment musicale  
11 to 1 A.M.—Jimmie Kendrick's Nite Owls

## MEL PETERSON

NBC-KPO—3 P.M.

243.8 Meters **KYA** Prospect 3456  
1230 Kcys. 1000 Watts  
Pac. Broadcast. Corp., San Francisco

7:30 A.M.—Charlie Glenn: Songs of Yesteryear  
7:45—Popular Hits  
8—Metropolitan Hour  
8:45—Word of Cheer Hour  
9—Organ Melodies  
9:30—Popular recordings  
10—Sunshine Hour  
11—Salon Melodies  
11:15—Manhattan Moods  
11:30—Novelty Bits  
11:45—Hitunes of song and dance  
12 noon—Popular recordings  
12:15—Popular records  
12:30—Organ Recital, Elmer Vincent  
1—Cal King's Country Store  
1:30—Musical Contrasts  
2—Brief talk and records  
2:15—Organ Recital, Elmer Vincent  
2:45—Marjorie Lee, Melody Girl  
3—Old Chestnuts  
3:15—Waiter Markham program  
3:30—Memories of Great Masters of Music  
4—Artist Celebrities  
4:30—Dental Clinic of the Air  
5—Metropolitan Hour  
6—Revue  
6:30—Salon Melodies  
6:45—Louie's Hungry Five  
7—Adele Burian, songs  
7:15—Sportsman Corner, Gene Sullivan  
7:30—George Nickson, song recital  
7:45—Bulova Watch program  
8—On With the Show  
8:45—Louis Katzman Orchestra  
9—Mr. A. H. Price: "Sagas of the Sea"  
9:15—Virginia Spencer: Soliloquy  
9:30—The Troubadours  
9:45—"Hap and Jack"  
10—Radio Sandman Hour  
11 to 12 midnight—Concert memories

340.7 Meters **KLX** Lake. 6000  
880 Kcys. 500 Watts

Tribune Pub. Co., Oakland, Calif.  
7 A.M.—Morning exercises and entertainment  
8—Records  
9—Modern Homes period  
9:30—Clinic of the Air  
10:15—Stocks; financial information; weather  
10:30—Records  
11—Classified Advertising hour  
12 noon—Jack Delaney and his band  
1—Jean's Hi-Lights  
2—Recordings  
2:35—Closing San Francisco stocks  
2:45—Records  
3—Bonita Annis, pianist  
3:15—Records  
4:30—Brother Bob's Club  
5—Chapel of the Oaks program  
5:30—The Three Cocoanuts  
6—KLX trio  
7—News Items  
7:30—Pet Clinic of the Air  
7:45—Fred and Morris, comedians  
8—KLX trio  
8:15—Tribune touring and road information  
8:30—Mexican orchestra, "Los Caballeros"  
9—Old gospel hymns, with mixed quartet under the direction of M. Jay Goodman, tenor  
9:30—The Bookworm  
10—Melody Lane dance program  
11 to 12 midnight—Dance music

**379.5 Mtrs. NBC-KGO Sutter 1920**  
**790 Kcys. 7500 Watts**  
**National Broadcast. Co., San Francisco**  
**Service to KHQ, KOMO, KGW,**  
**KFI, KOA, KSL, KTAR,**  
**KECA, KFSD**

- 7 A.M.—NBC Organ Recital, Paul Carson: KGO; KOMO 7 to 7:30
- 7:45—Van and Don, the Two Professors: Songs and dialogue: KGO, KHQ, KOMO, KGW, KFI, KFSD, KTAR, KSL, KOA
- 8—Shell Happytime, conducted by Hugh Barrett Dobbs: KHQ, KOMO, KGW, KFI, KTAR; KSL 8 to 8:45
- 8—Financial Service: KGO, KFSD
- 8:15—Cross-Cuts of the Day, Dr. Laurance L. Cross; Southern Harmony Four: KGO
- 9—General Electric Home Circle: Talk, Grace Ellis; Eddie Dunham, organist; Theodore Webb, baritone: KGO, KHQ, KOMO, KGW, KFI, KFSD, KTAR
- 9:15—Beautiful Thoughts: Chuck Ray and Gene, harmony trio; Irma Glenn, organist; Gene Arnold, narrator: KGO, KHQ, KGW, KFI, KTAR
- 9:30—Parlor Pieces: Eva Garcia, pianist: KGO
- 9:45—Beatrice Mabie, beauty talk: KGO, KHQ, KOMO, KGW, KFI, KFSD, KTAR, KSL
- 10—Woman's Magazine of the Air, Bennie Walker, editor: KGO, KHQ, KOMO, KGW, KFI, KFSD, KTAR, KSL, KOA 10 to 10:20 and 10:40 to 11
- 11—Standard School Broadcast: "Pure Music Review," elementary and advanced music appreciation lessons: KGO, KHQ, KOMO, KGW, KFI, KFSD
- 11:45—Piano Moods: KGO, KGW
- 12 noon—What Women Must Know About Finance: KGO, KGW
- 12:15—Western Farm and Home Hour: KGO, KHQ, KOMO, KFI, KGW, KFSD; KTAR 12:45 to 1; KOA 12:15 to 12:45
- 1—To be announced: KGO
- 2—NBC Matinee: Gail Taylor, soprano; Criterion Quartet; Captain William H. Royle; orchestra direction Joseph Hornik; Michael Raffetto, master of ceremonies: KGO, KHQ, KOMO, KGW, KFI, KFSD, KTAR 2 to 2:45
- 3—Waldorf-Astoria Empire Room Orchestra, direction Mischa Borl: KGO, KFSD, KTAR; KSL 3:15 to 3:30
- 3:30—The World Today: Talk by James G. McDonald: KGO, KFSD
- 3:45—Melody Land: Vocal and instrumental ensemble direction Charles Runyan: KGO
- 4:30—News Service: KGO
- 4:45—Famous Fallacies of Business, Merle Thorpe KGO, KOMO, KGW, KFI, KFSD, KTAR
- 5—Fleischmann Hour: Rudy Vallee and his orchestra: KGO, KHQ, KOMO, KGW, KFI, KTAR, KSL
- 6—Arco Dramatic Musicale: Dramatic sketch; Rachel Morton, soprano; Harold Hansen, tenor; Sigurd Nilsson, basso; orchestra direction Jaffrey Harris; Charles K. Field, master of ceremonies: KGO, KHQ, KOMO, KGW, KSL, KFI
- 6:30—Maxwell House Ensemble: Guest artist; orchestra direction Don Voorhees: KGO, KHQ, KOMO, KGW, KFI, KFSD, KTAR, KSL

7—Lucky Strike Dance Hour: KGO, KHQ, KOMO, KGW, KFI, KFSD, KTAR, KSL

8—Amos 'n' Andy, blackface comedians: KGO, KHQ, KOMO, KGW, KFI, KFSD, KSL

8:15—Standard Symphony Hour: San Francisco Symphony Orchestra: KGO, KHQ, KOMO, KGW, KFI, KFSD, KSL

**14 Kcys. 5000 Watts**  
**NW. Broad. System, Spokane, Wash.**

6 A.M.—News, Grain and Live Stock Reports

8—NBC, Financial Service

8:15—NBC, Crosscuts from the Log of the Day

9—NBC, Stringwood Ensemble

9:30—NBC, Wind Jammers

9:45—Studio program

10—Acme program

10:15—Boy Friends, Grant and Elmore

10:30—Blue Streaks

11:15—The Professor and his Dream Girl

11:30—Julia Hayes, beauty talk

11:45—NBC, Victor Rodman

12 noon—Mardi Gras Hour

1—Winifred Lundberg and Marshall Sohl, soloists

1:15—Seth Maker

1:45—Olive and Elmore, popular songs

2—NBC, Carveth Wells

2:15—NBC, Frances Bowden

2:30—NBC, Ol' Pappy

2:45—NBC, Soloists

3—World Bookman

3:15—Musical Moods

3:30—NBC, Who Cares

4—NBC, Fireside Singers

4:15—NBC, Marie, the Little French Girl

4:30—NBC, Tea Timers

5—NBC, Twilight Tunes

5:45—Peerless program

6—NBC, Lovable Liars

6:15—NBC, Masters of Music

6:45—NBC, Cecil and Sally

7—NBC, Raising Junior

7:15—NBC, Opera Hour

8—NBC, Eight Bells

8:15—NBC, Prince Albert Quarter Hour

8:30—NBC, Russ Colombo

8:45—NBC, Lew White, organist

9—Louis Katzman's orchestra

9:15—NBC, Palace Hotel orchestra

9:30—NBC, Earl Burnett's orch.

10—NBC, Mystery Series

10:30—NBC, San Franciscans

12 midnight—Sign off

**322.4 Meters KROW Glenc. 6774**  
**930 Kcys. 1000 Watts**  
**Educa. Broad. Corp., Oakland, Calif.**

8 a.m.—Recorded program

9—Silent period

1 P.M.—Latin-American program

2—Charles Glenn

2:30—Union Mutual Life

2:40—Recordings

3:30—Organ Travelogue, Vivian Moore

4—Spanish program

4:30—Francis Fisher, baritone

4:45—Recordings

5:15—Ray and Scotty

5:30—Wade Forrester's Variety Hour

6—Silent period

7:30—Italian program

8:15—Watch Tower program

8:30—Latin-American program

9—Star-oilans program

9:30—Femina Players, directed by Elmer Fenn

10—Paul's Hawaiians

10:30 to 11 p.m.—The Jungle-Towners' Orchestra

**322.4 Meters KFWI Franklin 0200**  
**930 Kcys. 500 Watts**  
**Radio Entertainments, San Francisco**

7—Eye-opener program

8—Silent

9—Popular tunes

10—Progress program

10:15—Bellevue Hotel program

10:30—Dr. T. G. Linebarger

11—Items of interest

11:10—Concert program

12 noon—The Best Steppers

12:15—Alburtus

12:45—Recordings

1—Silent

6—Dinner dance music

6:40—Alburtus

7—Studio program

7:15—Bellevue Hotel program

7:30—Silent

11—Melodies of the masters

12 to 1 A.M.—Dedication Hour

**280.2 Meters KJBS Ord. 4148-49**  
**1070 Kcys. 100 Watts**  
**J. Brunton & Sons, San Francisco**

6 A.M.—Commuters' program

7—KJBS Alarm Klok Klub

8—Popular records

9—Assoc. Food Stores program

9:30—Recorded program

9:45—The Velvet Voice

10—Reporter of the Air

10:05—Favorite records

11:30—Concert music

12 noon—Band concert

12:15—Popular vocal selections

12:30—Transitone program

12:45—Variety recordings

1—Stock reports; records

1:15—Harry G. Swift, financial talk; records

2—Lucille Gordon players

2:30—Radio news reel of Hollywood

2:45—Speak-Easy Time

3—Reporter of the Air

3:05—Blindcraft ensemble

3:50—Popular records

4:45—Silent period

12:01 to 6 A.M.—KJBS Owl program

**272.7 Meters KGDM Stock. 795**  
**1100 Kcys. 250 Watts**  
**Peffer Music Co., Stockton, Calif.**

12 noon—El Dorado Boys

1—Recordings

2:30—Lillian Best, piano melodies

3—Organ recital

3:30—"The Guardians," instrumental trio

4—Gilmore Oil news

4:30—Popular recordings

4:45 P.M.—Sign off



**309.1 Meters KJR Seneca 1515**  
**970 Kcs. 5000 Watts**

- Northwest Broad. System, Seattle, Wn.**  
7 A.M.—Syncoated Headlines  
8—NBC, Financial Service  
8:15—NBC, Crosscuts from the Log of the Day  
9—NBC, Stringwood Ensemble  
9:15—Mary from Proctors  
9:45—Don and Betty Skit  
10—Boy Friends, Grant and Elmore  
10:30—Abe Brashen's Blue Streaks  
10:45—Organ Concert, Warren Wright  
11—Blue Streaks  
11:15—Dream Girl  
11:30—Julia Hayes, beauty talk  
11:45—NBC, Victor Rodman  
12 noon—Mardi Gras  
1—Winifred Lundberg and Marshall Sohl, soloists  
1:15—Seth Maker  
1:45—Olive and Elmore, popular songs  
2—NBC, Carveth Wells  
2:15—NBC, Frances Bowden  
2:30—NBC, Ol' Pappy  
2:45—NBC, Soloists  
3—World Bookman  
3:15—Musical Moods, with Bobby Hainsworth  
3:30—NBC, Who Cares  
3:45—Tea Time Tales with Mary of Proctors  
4—NBC, Fireside Singers  
4:15—NBC, Marie, the Little French Girl  
4:30—Metropolitan Hour  
5—NBC, Twilight Tunes  
5:30—Financial Talk  
5:40—Produce Quotations  
5:50—Garden Talk  
6—NBC, Lovable Liars  
6:15—NBC, Masters of Music  
6:45—NBC, Cecil and Sally  
7—NBC, Raising Junior  
7:15—Abe Lyman's Fifteen Minute Show  
7:30—Eddie Dowling  
7:45—Soloists  
8—NBC, Eight Bells  
8:15—NBC, Prince Albert Quarter Hour  
8:30—Smilin' Ed McConnell  
8:45—Easy Chair with Grant Merrill  
9—Louis Katzman's orchestra  
9:15—NBC, Palace Hotel orchestra  
9:30—NBC, Earl Burnett's orch.  
10—Vic Meyers' Trianon orchestra  
11—NBC, San Franciscans  
12 midnight—Sign off

**254.1 Meters KEX Atwater 3111**  
**1180 Kcs. 5000 Watts**

- Western Broad. Co., Portland, Ore.**  
6:45 A.M.—Farm flashes, weather report and program resume  
7—Late record releases  
8—NBC, Financial Service  
8:15—NBC, Crosscuts from the Log of the Day  
9—NBC, Stringwood Ensemble  
9:30—NBC, Wind Jammers  
9:45—Don and Betty Skit  
10—Julia Hayes, beauty talk  
10:15—Boy Friends, Grant and Elmore  
10:30—Blue Streaks  
11:15—The Professor and his Dream Girl  
11:30—Studio program  
11:45—NBC, Victor Rodman  
12 noon—Mardi Gras Hour  
1—Winifred Lundberg and Marshall Sohl, soloists  
1:15—Seth Maker  
1:45—Olive and Elmore, popular songs  
2—NBC, Carveth Wells  
2:15—NBC, Frances Bowden  
2:30—NBC, Ol' Pappy  
2:45—NBC, Soloists

- 3—World Bookman  
3:30—NBC, Who Cares  
4—NBC, Fireside Singers  
4:30—NBC, Tea Timers  
5—Silent period  
6—NBC, Eight Bells  
8:15—NBC, Prince Albert Quarter Hour  
8:30—Smilin' Ed McConnell  
8:45—Abe Lyman's Fifteen Minute Show  
9—Louis Katzman's orchestra  
9:15—Alligator program  
9:30—Lubluners' program  
9:45—Oregonian Interviews  
10—NBC, Mystery Serial  
10:30—NBC, San Franciscans  
11:30—NBC, Organ Recital  
12 midnight—Sign off

**394.5 Meters KVI Broadway 4211**  
**760 Kcs. 1000 Watts**

- Puget Sound Broadcast. Co., Tacoma**  
6:45 A.M.—Recordings  
7—Dr. Kenyon's Church of the Air  
7:30—Recordings; news flashes  
8—Hallelujah Hour  
9—CBS, Don Bigelow's orchestra  
9:30—CBS, Columbia Revue  
10—Mid-morning melodies  
11—CBS, The Singing Vagabond  
11:15—Sales talk  
11:30—CBS, Amer. School of the Air  
12 noon—CBS, La Forge Berumen Musicale  
12:30—Garden talk  
12:45—CBS, Virginia Arnold, pianist  
1—CBS, Melody Magic  
1:30—CBS, Hotel Taft orchestra  
2—CBS, Asbury Park Casino orch.  
2:15—Happy-Go-Lucky Hour  
3—Feminine Fancies  
3:30—Dental Clinic of the Air  
4—CBS, Henry Halstead's orchestra  
4:15—Silent period  
10—Scandinavian Hour  
11 to 12—Dance orchestra

**508.2 Meters KHQ Main 5383**  
**590 Kcs. 1000 Watts**

- Louis Wasmer, Inc., Spokane, Wash.**  
6:45 A.M.—Caterpillar Songster  
7—Inland Empire Dairyman  
7:15—The Shoe Doctor  
7:30—Breakfast with Burgans  
7:45—NBC, Van and Don  
8—NBC, Shell Happytime  
9—NBC, Home Circle  
9:15—NBC, Beautiful Thots  
9:30—Joyner Joys "Walt and Norman"  
9:45—NBC, Beatrice Mable  
10—NBC, Magazine of the Air  
11—NBC, Standard School Broadcast  
11:45—Bell Organ Concert  
12 noon—Club Bulletin "Lucy Robinson"  
12:15—Burgan Home Comfort Prog.  
12:30—NBC, Farm and Home Hour  
1—Walk-Over Dance Program  
1:15—Home Owned Business  
1:30—Stewart-Warner Melodies  
1:45—Fashion's Fur Facts  
2—NBC Matinee  
3—Studio Parade  
4—Peerless Dental Hygiene  
4:30—Gems of Remembrance  
5—NBC, Fleischmann Sunshine Hr.  
6—NBC, Arco Birthday Party  
6:30—NBC, Maxwell House Melodies  
7—NBC, Lucky Strike orchestra  
8—NBC, Amos and Andy  
8:15—NBC, Standard Symphony Hr.  
8:30—To be announced  
9—NBC  
9:45—Joe Moss and orchestra  
10—NBC, News Flashes  
10:15—Book of Memories  
10:45—Timely Topics  
11—Lofner Harris Dance Orchestra  
12 to 12:30 a.m.—Desert Caravan

**325.9 Meters KOMO Elliott 5890**  
**920 Kcs. 1000 Watts**

- Fisher's Blend Station, Inc., Seattle**  
6:55 A.M.—Inspirational service  
7—Organ recital  
7:45—NBC, Van and Don  
8—NBC, Shell Happytime  
9—NBC, General Electric program  
9:15—Garden Time program  
9:30—Tuneful Two  
9:45—NBC, Beatrice Mable  
10—NBC, Magazine of the Air  
11—NBC, School broadcast  
11:45—The Tuneful Two  
12 noon—Prudence Penny talk  
12:15—NBC, Western Farm and Home Hour  
1—Concert orchestra and vocalist  
1:45—NBC, Frigidaire program  
2—NBC Matinee  
3—Concert orchestra and vocalists  
4—Stock quotations  
4:15—Pop-orchestra and vocalists  
4:45—NBC, Famous Fallacies of Business  
5—NBC, Fleischmann Sunshine Hr.  
6—NBC, Arco dramatic musicale  
6:30—NBC, Maxwell House melodies  
7—NBC, Lucky Dance orchestra  
8—NBC, Amos 'n' Andy  
8:15—NBC, Standard Symphony  
9:15—NBC, Sperry Smiles program  
9:45—NBC, Waldorf-Astoria orch.  
10—NBC, News flashes  
10:15—Life Saver Success Reporter  
10:20—Mozart Hour  
10:20—Globe Trotter  
11:30—Olympic Hotel dance orch.  
12 midnight to 12:30—Organ recital

**236.1 Meters KOL Elliott 4466**  
**1270 Kcs. 1000 Watts**

- Seattle Broadcast. Co., Seattle, Wash.**  
6:45 A.M.—Top of the Morning  
7—KOL Time Klock  
7:45—Perky Feather  
8—U. S. Chamber of Com. program  
8:15—Hallelujah Hour  
9—CBS, Don Bigelow's orchestra  
9:15—Patty Cook  
9:30—CBS, Columbia Revue  
10—Dan, McLoone & Lucille Johnson  
10:15—Tooth talk, Dr. Hobson  
10:30—Julia Hayes  
11—CBS, The Singing Vagabond  
11:15—CBS, Columbia Salon Orch.  
11:30—CBS, Amer. School of the Air  
12 noon—"The Carnival," with Billy Sherwood  
1—CBS, Melody Magic  
1:15—CBS, Melody Magic  
1:30—CBS, Hotel Taft Orchestra  
2—CBS, Asbury Park Casino Orch.  
2:15—DL, Happy-Go-Lucky Hour  
3—DL, Feminine Fancies  
3:30—Harrist Links  
3:45—DL, Feminine Fancies  
4—Transcriptions  
4:15—Twenty Years Ago  
4:30—Organ Moods  
5—Eulala Dean  
5:15—Pat Williams and his Mountaineers  
5:30—Puget Sound Crier  
6—Sports review  
6:15—CBS, Eugene Ormandy Presents  
6:30—CBS, Henry Halstead's orch.  
6:45—Adventures of Black and Blue  
7—Gilmore College Daze  
7:30—CBS, Modern male chorus  
7:45—CBS, "Myrt and Marge"  
8—CBS, Bing Crosby  
8:15—Speed Boys  
8:30—CBS, Camel Quarter Hour  
8:45—Don Lee feature  
9—CBS, H-O program  
9:30—Hockey game  
10:30—Anson Weeks Orchestra  
11—Dance orchestra  
12 midnight—Sign off

440.9 Mtrs. **NBC-KPO** GA. 8300  
680 Kcys. 5000 Watts  
National Broadcast. Co., San Francisco

**Service to KJR, KEX, KGA,  
KECA, KTAR, KSL, KFSD**

- 7:30 a.m.—Morning exercises, conducted by Hugh Barrett Dobbs: KPO  
8—Financial service: KGA, KJR, KEX, KFSD  
8:15—Crosscuts from the Log o' the Day: KGA, KJR, KEX  
8—Shell Happytime; conducted by Hugh Barrett Dobbs: KPO, KTAR; KSL 8 to 8:45  
9—Stringwood Ensemble; direction Charles Hart: KGA, KEX; KJR 9 to 9:15  
9—Dobbsie's Birthday Party: KPO  
9:30—Windammers; saxophone quartet, directed by Jess Norman; George Nyklicek, organist: KPO, KGA, KEX  
9:45—University of California program: KPO  
10—Woman's Magazine of the Air: Bennie Walker, editor: KPO; KFSD, KTAR, KSL, KOA 10 to 10:20; 10:40 to 11  
11—Organ concert; George Nyklicek: KGA, KEX  
11—Standard School Broadcast: KPO, KFSD  
11:30—Radio Troubadors: KEX  
11:45—Victor Rodman, dramatic reader: KPO, KGA, KJR, KEX  
12 noon—South San Francisco stockyard report: KPO  
12:10—Snap Shots; Rita Lane, soprano; orchestra direction Jess Norman: KPO  
1—Shrine luncheon, from Palace Hotel: KPO  
1:30—Stringwood Ensemble, direction Charles Hart: KPO  
2—The Jungle Man, children's talk by Carveth Wells: KPO, KGA, KJR, KEX, KECA  
2:15—Frances Bowden talks, Impressions of an Ozark Mountain girl: KPO, KGA, KJR, KEX  
2:30—Old Pappy, negro impersonations, songs, Clifford Soubier: KPO, KGA, KJR, KEX  
2:45—Helen Schafer, contralto: KPO, KGA, KJR, KEX  
3—Who Cares? with Professor Bob Bence conducting: KPO; KGA, KEX 3:30 to 4; KJR 3:30 to 3:45  
4—Fireside Singers: KPO, KGA, KJR, KEX  
4:15—Marie, the Little French Girl: KPO, KEX, KJR, KGA  
4:30—Tea Timers; Fritz Warnke, pianist; Max Reinburg, 'cellist: KPO, KGA, KEX  
5—Twilight Tunes: KPO, KGA, KJR  
5:30—Date Book, weather report, Scotty: KPO  
6—Superba Melodies; orchestra direction Jess Norman: KPO  
6—Lovable Liars: KGA, KJR  
6:15—Masters of Music; orchestra direction Cy Trobbe: KPO, KGA, KJR  
6:45—Cecil and Sally: KPO, KGA, KJR, KECA  
7—Raising Junior, the Wheatena Serial: KPO, KGA, KJR, KECA  
7:15—The Opera Hour; mixed quartet; concert orchestra direction Cy Trobbe: KPO, KGA  
8—Eight Bells, sea chanteys: KPO, KGA, KJR, KEX  
8:15—Prince Albert Quarter Hour; Alice Joy, contralto; Paul Van Loan's orchestra; "Ol' Hunch": KPO, KGA, KJR, KEX, KFSD, KTAR  
8:30—Russ Columbo: KGA

- 8:30—University of California program: KPO  
8:45—Lew White, organist: KGA  
9—Mahlon Merrick's Palace Hotel Vagabonds: KPO; KGA, KJR 9:15 to 9:30  
9:30—Earl Burtnett's Orchestra, from Hotel Biltmore, Los Angeles: KPO, KGA, KJR, KECA  
10—Mystery serial, Treasure Island; direction Baldwin McGaw: KPO, KGA, KEX  
10:30—Jess Norman's San Franciscans: KPO, KGA, KEX  
11:30 to 12 midnight—Organ concert, George Nyklicek: KPO, KGA, KJR, KEX

265.3 Meters **KSL** Wasatch 3901  
1130 Kcys. 5000 Watts  
Radio Service Corp., Salt Lake City  
5 P.M.—Rudy Vallee and his Connecticut Yankees  
6—NBC, Arco dramatic musicale  
6:30—NBC, Maxwell House Melodies  
7—Lucky Strike orchestra  
8—NBC, Amos 'n' Andy  
8:15—Vico "Pep" program of song and harmony, featuring the "Pep" Songsters, the Singing Strings and Vico soprano  
8:45—Popular music  
9—Informal music  
9:30—Romance of Mary and John  
10—Local RKO Frolic  
10:30—NBC, Nomads  
11 P.M.—Sign off

361.2 Meters **KOA** York 5090  
830 Kcys. 12,500 Watts  
General Electric Co., Denver, Colo.  
5 P.M.—NBC, Fleischmann Hour  
6—NBC, Arco dramatic musicale  
6:30—NBC, Maxwell House ensemble  
7—NBC, Lucky Strike dance orch.  
8—NBC, Amos 'n' Andy  
8:15—Supreme Serenaders  
8:45—NBC, Lew White organ recital  
9—NBC, Mildred Bailey and the King's Jester  
9:15—NBC, Sperry Smiles  
9:30—NBC, Waldorf-Astoria orch.  
10—Louis Rielux and his orchestra  
10:15—NBC, Tom Gerun and his Bal Tabarin Orchestra  
10:30 to 11 P.M.—NBC, The Nomads

499.7 Meters **KFSD** Franklin 6353  
600 Kcys. 1000 Watts  
Airfan Radio Corp., Ltd., San Diego  
7:30 a.m.—Studio  
7:45—NBC, Van and Don  
8—NBC, Financial service  
8:15—Morning Musical  
8:45—Good Cheer  
9—NBC, General Electric  
9:15—Amy Lou  
9:45—NBC, Beatrice Mabie  
10—NBC, Woman's Magazine  
10:20—Miss Dossett  
10:40—NBC, Woman's Magazine  
11—NBC, Standard School Broadcast  
11:45—Studio program  
12:15 p.m.—NBC, Western Farm and Home  
1—Studio program  
2—NBC, Matinee  
3—NBC, Waldorf Empire Room Orchestra  
3:30—NBC, James G. MacDonald  
3:45—Studio program  
4:15—Radio Dental Clinic  
4:45—NBC, Famous Fallacies of Business  
5—Studio program  
5:45—Late news  
6—Manuel Dehesa  
6:20—Radio Ralph

- 6:30—NBC, Maxwell House program  
7—NBC, Lucky Strike orchestra  
8—NBC, Amos 'n' Andy  
8:15—NBC, Prince Albert program  
8:30—Seiberling Singers  
8:45—James Hervev Johnson  
8:50—John Weils and Leslie Adams  
9:15—NBC, Sperry Smiles  
9:30—Rabut  
9:45—NBC, Waldorf Astoria orch.  
10—NBC, Richfeld News Flashes  
10:15—Dance music from Little Club  
11:15 to 12 midnight—Studio program

## CBS

### Columbia Broadcasting System

- 9 a.m.—Don Bigelow and his Yoeng's Orchestra: KFBK, KOL, KVI, KFPY, KFCR, KHJ, KGB  
9:30—Columbia Revue; Vincent Sorey's Orchestra: KFBK, KVI, KFPY, KFRC, KHJ, KGB  
10—Will Hays speech before Boston Chamber of Commerce: KFBK, KMJ, KWG, KHJ, KGB  
10:45—Meyer Davis' Savoy Plaza Orchestra: KFBK, KMJ  
11—The Singing Vagabond: KFBK, KMJ, KWG, KOL, KVI, KFPY, KGB  
11:15—Columbia Salon Orchestra: KFBK, KMJ, KWG, KOL, KVI, KFPY, KFCR, KGB  
11:30—American School of the Air: KFBK, KWG, KOL, KVI, KFPY, KFCR, KHJ, KGB  
12 noon—La Forge Berumen Musicale: KFBK, KWG, KVI, KFPY, KHJ, KGB  
12:30—Miriam Ray; with Fred Berrens' Orchestra: KFBK, KWG, KFPY, KGB  
12:45—Virginia Arnold, pianist: KFBK, KWG, KVI, KFPY, KHJ, KGB  
1—U. S. Navy Band: KFBK, KWG, KOL, KVI, KFPY, KHJ, KGB  
1:30—Hotel Taft Orchestra: KFBK, KOL, KVI, KFPY, KGB  
2—Asbury Park Casino Orchestra: KFPY, KFRC  
2:45—Bert Lown and his Biltmore Orchestra: KFRC  
4—Henry Halstead's Orch.: KFBK, KWG, KVI, KFPY, KHJ, KGB  
4:30—Between the Bookends: KFPY  
5—Colonel Stoopnagle and Budd: KFBK, KMJ, KWG, KFPY, KHJ, KGB  
5:30—Friendly Muse: KFBK, KWG, KFPY, KHJ, KGB  
5:45—Friendly Muse: KWG, KFRC, KGB  
6—Eugene Ormandy Presents: Charles Carlike, tenor; Helen Board, soprano; Round Towners' Quartet, and thirty-six piece orchestra: KMJ, KWG, KFPY, KFRC, KHJ, KGB  
6:30—Henry Halstead's Orchestra: KOL, KFPY, KDYL, KGB  
6:45—Henry Halstead's Orchestra: KGB  
7:30—Grand Opera Miniatures: KOL, KFPY, KHJ, KGB  
7:45—"Myrt and Marge": KFBK, KMJ, KWG, KOL, KFRC  
7:45—Grand Opera Miniatures: KGB  
8—Bing Crosby: KFBK, KMJ, KWG, KOL, KFPY, KOIN, KFRC, KHJ  
8:15—Jack Miller and his orchestra: KFBK, KMJ, KWG, KFRC  
8:30—The Camel Quarter Hour: KMJ, KWG, KOL, KFPY, KOIN, KFRC, KHJ, KGB  
9—Eecker Surprise Party: KMJ, KFCR, KOL, KFPY, KOIN, KHJ, KFCR  
9:30 p.m.—Louis Panico and his orchestra: KWG, KFPY, KHJ, KGB

**333.1 Meters KHJ Vandike 7111**  
**900 Kcys. 1000 Watts**  
**Don Lee, Inc., Los Angeles, Calif.**  
 7:01 A.M.—Inspirational Talk  
 7:06—News Briefs and records  
 8—CBS, U. S. Chamb. of Commerce  
 8:15—Hallelujah Hour  
 9—CBS, Don Bigelow and his orch.  
 9:30—Organ and Georgia O'George  
 9:45—CBS, Columbia Revue  
 10—CBS, Will Hays speech to Boston C. of C.  
 10:45—Tillie the Toller  
 11—CBS, Sunshine Melodies prog.  
 11:15—Piano and organ  
 11:30—CBS, American School of the Air  
 12 noon—CBS, La Forga Berumen Musicale  
 12:30—World-wide news  
 12:45—CBS, Virginia Arnold, piano  
 1—CBS, Melody Magic  
 1:30—Times Forum  
 2—KFRC, Happy Go Lucky Hour  
 3—KFRC, Feminine Fancies  
 4—CBS, Henry Halstead's orchestra  
 4:30—U.S.C. Trojan period  
 4:45—Walter Brown Murray  
 5—CBS, Mills Brothers  
 5:15—Town Topics  
 5:30—CBS, Friendly Muse  
 5:45—Organ recital  
 6—CBS, Eugene Ormandy presents  
 6:30—Mona Content  
 6:45—"Black & Blue," Folger Coffee Company  
 7—Gilmore College Daze  
 7:30—CBS, Grand Opera Miniatures  
 7:45—CBS, "Myrt & Marg"  
 8—CBS, Bing Crosby  
 8:15—Chandu the Magician  
 8:30—CBS, Morton Downey and his orchestra  
 8:45—Peck & Hill program  
 9—KFRC, Hecker H-O Surprise prog.  
 9:30—Harmony Hi-Lites  
 9:45—CBS, Louis Panico and his orchestra  
 10—World-wide news  
 10:05—Transcriptions  
 10:20—Life Savers Success (trans.)  
 10:25—Wright Arch Preserver  
 10:30—Anson Weeks' Orchestra  
 11—Roosevelt Hotel Dance Orch.  
 12 midnight—Records

**225.4 Meters KGB Franklin 6151**  
**1330 Kcys. 500 Watts**  
**Don Lee Inc., San Diego, California**  
 7 a.m.—Records, news items, and stock reports  
 8—CBS, U. S. Chamber of Commerce broadcast  
 8:15—CDLBS, Hallelujah Hour  
 9—CBS, Don Bigelow's Orchestra  
 9:30—CBS, Columbia Revue  
 10—Blanche Wood's shopping tour  
 11—15 Minutes with Jack Hilton and his orchestra (records)  
 11:15—CBS, Columbia Salon Orch.  
 11:30—CBS, American School of the Air  
 12 noon—CBS, La Forge Berumen Musicale  
 12:30—CBS, Miriam Ray  
 12:45—CBS, Virginia Arnold, pianist  
 1—CBS, Melody music  
 1:30—CBS, Hotel Tart orchestra  
 2—CDLBS, Happy-Go-Lucky Hour  
 3—Safety talk  
 3:15—CDLBS, Feminine Fancies  
 3:30—Majestic Theatre of the Air (trans.)  
 3:45—CDLBS, Feminine Fancies  
 4—CBS, Henry Halstead's orchestra  
 4:15—Waltz melodies (records)  
 4:30—CDLBS, Monroe Upton, Books  
 4:45—Matinee Musicale (records)  
 5—KGE News Reel of the Air  
 5:15—CBS, Eddie Kuhn's orchestra  
 5:30—CBS, Friendly Muse

5:45—Town topics  
 6—CBS, Eugene Ormandy presents  
 6:30—Gene Quaw, El Cortez dinner music  
 7—Recorded program  
 7:30—CBS, Modern male chorus  
 7:45—J. Warde Hutton's concert ensemble  
 8:15—CBS, Jack Miller  
 8:30—CBS, Camel Quarter Hour  
 8:45—Vitaphone orch. (elec. trans.)  
 9—Slumber music (records)  
 9:15—Abe Lyman's 15-Minute Show (elec. trans.)  
 9:30—CBS, Nocturne  
 10—KGE News Reel of the Air  
 10:15—CDLBS, Anson Weeks' orch.  
 11 P.M.—Hal Greyson's orchestra

**285.5 Meters KNX Hemp. 4101**  
**1050 Kcys. 5000 Watts**  
**L. A. Evening Express, Los Angeles**  
 6:45 A.M.—Bill Sharples & his gang  
 8:45—Inspirational talk and prayer  
 9—Clinic of the Air  
 9:30—News  
 9:45—Maxine's shopping service  
 10—Eddie Albright's Family  
 10:30—Kate Brew Vaughn  
 12:30 P.M.—Dr. John Matthews  
 1—New Paris Inn broadcast  
 2—Eddie Albright reading late fiction  
 2:45—Prof. Leon, French lesson  
 3:30—Louise Johnson, astroanalyst and vocational director  
 4—Travelogue  
 4:15—Records; stocks; announcements  
 4:30—Maxine's shopping service  
 5:45—Town Cryer's tips  
 6—News  
 6:30—Louie's Hungry Five  
 6:45—Red Cap Dewey Johnson  
 7—Frank Watanabe & Hon. Archie  
 7:15—Mantle Lamp Co. transcription  
 7:30—Vincent Lopez and his Vaivoliners  
 8—Palisades Oil Co. program  
 9—Ethel Duncan  
 9:15—Alligator Syncoptors  
 9:45—News  
 10—Embassy Club orchestra  
 11 to 12 midnight—New Paris Inn

**209.7 Meters KECA West. 0337**  
**1430 Kcys. 1000 Watts**  
**Earle C. Anthony, Inc., Los Angeles**  
 10 A.M.—News release  
 10:15—Louis Rueb, health exercises  
 12:30—Around the House with Roy Leffingwell  
 11—Peggy O'Neill, ballads  
 11:15—Studio program  
 12:30—Spanish lesson, Annette Doherty  
 12:45—Studio program  
 1:15—Record program—popular  
 2—NBC, Carveth Wells, explorer  
 2:15—Organ recital, Roy Ringwald  
 3—Eleanor Autrey, ballads  
 3:15—Studio program  
 3:30—Records—popular  
 4—French lesson, Annette Doherty  
 4:15—James Anderson, baritone  
 4:30—Piano duo, two-piano jazz  
 4:45—News release  
 5—Studio program  
 6—NBC, Arco dramatic musicale  
 6:30—Instrumental novelty trio  
 6:45—Cecl & Sally for S. & W.  
 7—NBC, Rising Junior  
 7:15—Concert orchestra  
 8:15—NBC, Prince Albert Quarter Hour  
 8:30—Firestone Follies  
 9—Popular classics, concert orchestra  
 9:30—Ray Canfield and Beach Boys  
 10—Baldassare Ferlazzo, violinist  
 10:15—The Ranch Boys  
 10:45 to 11 P.M.—News release

**468.5 Meters KFI Westmore 0337**  
**640 Kcys. 50,000 Watts**  
**Earle C. Anthony, Inc., Los Angeles**  
 6:45 A.M.—Dr. Seixas, health exercises  
 7:30—Stock market quotations  
 7:45—NBC, Van and Don  
 8—NBC, Well Happytime  
 9—NBC, General Electric program  
 9:15—NBC, Beautiful Thoughts  
 9:30—Helen Guest, ballads  
 9:45—NBC, Beatrice Mable, speaker  
 10—NBC, Magazine of the Air  
 11—NBC, Standard School broadcast  
 11:45—Federal & state mkt. reports  
 12 noon—Dept. of Agriculture talk  
 12:15—NBC, Farm and Home Hour  
 1—News release  
 1:15—"Siesta Melodies," string trio  
 1:45—"Bob, Bunny and Junior"  
 2—NBC, Matinee  
 3—Ray Canfield and his Beach Boys  
 3:30—Organ recital, Roy Ringwald  
 4—Wild West Jack and his Cowboys  
 4:30—News release  
 4:45—NBC, Famous Fallacies of Business  
 5—NBC, Fleischmann Sunshine Hour  
 6—"Around the World Club," Bill Mack and Jimmy  
 6:15—Vocal trio  
 6:30—Maxwell House ensemble  
 6—NBC, Lucky Strike dance hour  
 8—NBC, Amos 'n' Andy  
 8:15—NBC, Symphony Hour  
 9:15—NBC, Sperry Smiles  
 9:30—Packard Concert Orchestra  
 9:45—Male quartet  
 10—NBC, News flashes  
 10:15—Virginia Flohri, soprano, and James Burroughs, tenor, with orch.  
 10:30—Hi-Liters Revue  
 11 to 12 midnight—NBC, Hotel St. Francis dance orchestra

**220.4 Meters KGER Phone: 632**  
**1360 Kcys. 1000 Watts**  
**C. M. Dobyms, Long Beach, Calif.**  
 8 A.M.—The Bugle Boy  
 6:30—Wake Up tunes  
 7—Dusty and Skippy  
 7:15—News and stocks  
 7:30—Sunshine Breakfast Club  
 8—Family Circle Hour  
 8:30—Francis Fads and Fancies  
 9—Radio Rag Bag  
 9:30—Francis Fads and Fancies  
 9:45—Union Mutual orchestra  
 10—Happy Mammy Jinny and Doughboys  
 10:30—Recorded program  
 10:45—Beauty chat  
 11—Dept. of Agriculture  
 11:30—Cleo Hibbs, Songsmith  
 12 noon—Cumberland Gap Ramblers  
 12:30—Rango  
 1—Smilin' Eddie Marble  
 1:15—Dance music  
 1:30—Bookworm  
 1:45—Ruth Coy's musical readings  
 2—Musical matinee  
 2:30—Long Beach Band concert  
 3—Kaal Hawaiian trio  
 3:25—Long Beach Band continues  
 4—The Circuit Rider  
 4:15—Texas Cowboys  
 4:30—Gordon Willie Dance Orch.  
 5—Paul Keller, piano  
 5:30—Dinner music  
 6—Em and Clem  
 6:15—Twilight Fantasy  
 6:45—Cheerful Little Earfull  
 7—Buttercream Ragamuffins  
 7:15—Jimmy Lee  
 7:30—Sentimental Travelers  
 8—Calvary Church, Placentia, Calif.  
 9—Evening Moods  
 10—Rango  
 10:30—Sun news flashes  
 10:45—Organ melodies  
 11—Tom Moore's Cinderella orch.  
 12 midnight—Sign off

# THE GIFT THAT KEEPS ON GIVING



## REMLER MINUETTE

No higher than a desk telephone—it is as dainty as Cinderella's slipper. One of the four tubes is a Pentode which gives this outstanding miniature six-tube volume. Mu tube too. Standard size speaker. And tone? Just listen! Complete.....\$29.90



## REMLER "15"

Seven-tube super-heterodyne distinguished for its sharp tuning and outstanding tone quality. Newly designed cabinet of standard table size. Get distant stations with this tune-ful super-heterodyne.....\$49.50

## OTHER NEW 1932 REMLERS

Seven-tube super-heterodyne, latest type console .....\$69.50  
Six-tube super-heterodyne, table model .....\$39.50  
Ten-tube super-heterodyne, de luxe console .....\$84.50

# REMLER

Choose from five new models...\$29.50 to \$84.50

When you buy a Christmas radio, trust this fine old trustworthy name—Remler. It makes the ideal gift. The 1932 models with all of the latest improvements are now on display in the shops of the better radio dealers. The new cabinets are smartly modern—tone is unexcelled, and the sturdy Remler construction, famous since 1918, is a guarantee that your gift will make the memory of this Christmas linger through happy years.

## REMLER COMPANY, LTD.

2101 Bryant Street

San Francisco

# Made by the Radio Firm as old as Radio

# FRIDAY Programs December 18, 1931

**491.5 Meters KFRC Prospect 0100**  
**610 Kcys. 1000 Watts**  
 Don Lee, Inc., San Francisco, Calif.  
 7 A.M.—Seal Rocks; stock quotations  
 8—Hallelujah Hour  
 9—CBS, Don Bigelow's orchestra  
 9:30—Betty Crocker  
 9:45—Martin Senouir program  
 10—CBS, Pabst-ett Varieties  
 10:15—CBS, Columbia Farm program  
 10:45—Window Shopping with Wyn  
 11—CBS, Columbia Artist Recital  
 11:25—The Globe Trotter  
 11:30—CBS, Amer. School of the Air  
 12 noon—Noonday concert  
 1—CBS, Light Opera Gems  
 1:30—Closing N.Y. stock quotations  
 1:35—The Globe Trotter  
 1:45—CBS, Curtis Institute of Music program  
 2—Happy Go Lucky Hour  
 3—Feminine Fancies  
 4—The Wayfarers  
 4:15—Tea Time Tunes, Hazel Warner, and Eleanor Allen  
 4:45—The Globe Trotter  
 4:55—Town topics  
 5—Chandu, the Magician  
 5:15—Steamboat Bill  
 5:30—CBS, March of Time  
 6—Santa Claus  
 6:15—CBS, Dancing at White House Tavern  
 6:30—Pat Frayne's Sports Talk  
 6:45—Adventures of Black and Blue  
 7—To the Ladies  
 7:15—The Jewel Box  
 7:30—CBS, Round Towners with Irene East  
 7:45—CBS, Myrt and Marge  
 8—Bing Crosby  
 8:15—Cyclops Band  
 8:30—CBS, Camel Quarter Hour  
 8:45—CBS, Boswell Sisters  
 9—Schwartz Ginger Band  
 9:15—Raymond Paige's orchestra with the Three Cheers; short talk on movie stars by Miss Harris  
 9:30—Week's Best Best under the direction of Meredith Willson  
 9:45—Florists Telegraphic Delivery program  
 10—Success Talk  
 10:05—Anson Weeks' orchestra  
 11—Joe Mendel's orchestra  
 12 to 1 A.M.—Vagabond of the Air

**280.2 Meters KJBS Ord. 4148-49**  
**1070 Kcys. 100 Watts**  
 J. Brunton & Sons, San Francisco  
 6 A.M.—Commuters' program  
 7—KJBS Alarm Klok Klub  
 8—Recorded program  
 9—Assoc. Food Stores program  
 9:30—Recorded program  
 9:45—The Velvet Voice  
 10—Reporter of the Air  
 10:05—Popular record program  
 11:15—Rainbow Stores' program  
 11:30—Concert music  
 12 noon—Band concert  
 12:15—Popular vocal selections  
 12:30—Transitone program  
 1—Stock report; musical program  
 2—Better Business talk  
 2:15—Recordings  
 2:30—Spanish airs  
 2:45—Variety program  
 3—Reporter of the Air  
 3:05—Popular records  
 3:30—Dell Raymond, popular songs  
 3:45—Popular records  
 4:45—Silent period  
 12:01 to 6 A.M.—KJBS Owl program



**REGINALD SHARLAND**  
 KNX—7 P.M.

**243.8 Meters KYA Prospect 3456**  
**1230 Kcys. 1000 Watts**  
 Pac. Broadcast. Corp., San Francisco  
 7:30 A.M.—Charlie Glenn: songs of yesteryear  
 7:45—Popular Hits  
 8—Metropolitan Hour  
 8:45—Word of Cheer Hour  
 9—Organ Melodies  
 9:30—Popular Melodies  
 10—Sunshine Hour  
 11—Salon Melodies  
 11:15—Manhattan Moods  
 11:30—Novelty Bits  
 11:45—Hitunes of song and dance  
 12 noon—Broadway Echoes  
 12:30—Organ recital, Elmer Vincent  
 1—Cal King's Country Store  
 1:30—Musical Contrasts (records)  
 2—Rheba Crawford program  
 2:30—Old Chestnuts  
 2:45—Willis Boardman Zink: Contract Bridge  
 3—Dance Music  
 3:15—Organ Recital, Elmer Vincent  
 3:45—Masters of the Violin  
 4—Salon music  
 4:15—Artist Celebrities  
 4:30—Dental Clinic of the Air  
 5—Metropolitan Hour  
 6—Revue  
 6:30—Brief talk and records  
 6:45—Popular Music  
 7—Mathew W. Brady  
 7:15—Art Fadden, pianist  
 7:30—Sydney Dixon, song recital  
 7:45—Adele Burian, Harmonettes, Lew Reynold's Orchestra  
 8—On With the Show  
 8:45—Louis Katzman Orchestra  
 9—The Challengers  
 9:15—John D. Barry, world events  
 9:30—Bob Allen and George Bowers  
 9:45—'Hap and Jack'  
 10—George Nickson, soloist  
 11 to 12 midnight—Concert memories

**322.4 Meters KFVI Franklin 0200**  
**930 Kcys. 500 Watts**  
 Radio Entertainments, San Francisco  
 7 A.M.—Eye-opener program  
 8—Silent period  
 9—Mission hour  
 10—Progress program  
 10:15—Hotel Bellevue program  
 10:30—Dr. T. G. Linebarger  
 11—Items of interest  
 11:15—Musical program  
 11:30—Italian lesson by Professor Antonio Achille  
 11:45—Studio program  
 12 noon—The Best Steppers  
 12:15—Alburtus  
 12:45—Recordings  
 1—Silent  
 6—Dinner dance music  
 6:40—Alburtus  
 7—Studio program  
 7:15—Bellevue Hotel program  
 7:30—Silent  
 8:30—The Tama! Trio  
 9—Ed and Bill, Musical Ramblers  
 9:30—Mildred Lenore Epsteen, soprano  
 9:45—William Frederick Lavy, piano recital  
 10:15—Dance music  
 11—Melodies of the masters  
 12 to 1 A.M.—Dedication Hour

**322.4 Meters KROW Glenc. 6774**  
**930 Kcys. 1000 Watts**  
 Edca. Broad. Corp., Oakland, Calif.  
 8 a.m.—Recorded program  
 9—Silent period  
 1 P.M.—Latin-American program  
 2—Charlie Glenn  
 2:30—Golden Age news items  
 2:45—Tom Ballinger, tenor  
 3—Recordings  
 3:30—KROW-Ian review  
 4:15—Rumford School of Cookery  
 4:30—Recordings  
 5—Italian program  
 5:30—Wade Forrester's Variety Hour  
 6—Silent period  
 7:30 to 8 p.m.—Star-olians program

**296.6 Meters KQW Columbia 777**  
**1010 Kcys. 500 Watts**  
 Pac. Agric. Foundation, Ltd., San Jose  
 7 a.m.—Breakfast Hour  
 8—Silent period  
 9—The Bondons  
 9:30—Homemakers' Hour, Dorothy Dean  
 10:30—Recordings  
 11—Leah Bernhardt Kimball  
 11:30—Cockerei's Old Timers  
 12 noon—Variety program, Betty Jaye  
 12:30—Weather, farm reports  
 1—Recordings  
 1:30—Friendly hour  
 2:30—Recordings  
 3—Gene's Musical Moments  
 3:30—Silent  
 4:30—Story time  
 5—Vespers  
 5:30—Dinner music  
 6—Hilo Hawaiians  
 6:15—Franco's program  
 6:30—Farm market reports  
 6:45—Radio news and forum  
 7:45—Musical feature  
 8—San Jose Accordion Club  
 8:30—A. Caro Miller and his vibraharp  
 9 to 10 p.m.—Home Furnishers' Italian Hour

440.9 Mtrs. **NBC-KPO** GA. 8300  
680 Kcys. 5000 Watts  
National Broadcast. Co., San Francisco

Service to KJR, KEX, KGA,  
KECA, KTAR, KSL, KFSD  
7:30 a.m.—Morning exercises, con-  
ducted by Hugh Barrett Dobbs;  
KPO  
8—Financial service: KGA, KJR,  
KEX, KFSD  
8:15—Crosscuts from the Log o' the  
Day: KGA, KJR, KEX  
8—Shell Happytime, conducted by  
Hugh Barrett Dobbs: KPO, KTAR  
9—Stringwood Ensemble, direction  
Charles Hart: KGA, KEX; KJR 9  
to 9:15  
9—Dobbsie's Birthday Party: KPO  
9:30—Helpful Hints to Housewives;  
Julia Hayes: KPO  
9:30—NBC Favorites: KGA  
9:45—Organ recital: KGA, KJR,  
KEX 9:45 to 10; KPO 10 to 10:15  
9:45—University of California pro-  
gram: KPO  
10:15—Vapon, shampoo advertising:  
KPO  
10:30—Woman's Magazine of the  
Air; Bennie Walker, editor: KPO;  
KFSD, KTAR, KSL, KOA 10:30  
to 10:50; 11:10 to 11:30  
11—Harmony Twins; Paul Lingle  
and Ray Jahngnan, pianists; Mar-  
jorie Young, blues singer: KEX,  
KGA 11 to 11:15  
11:30—Tom and Dudd, vocal har-  
mony: KPO  
11:45—Mormon Tabernacle Choir  
and organ: KPO, KGA, KJR,  
KEX, KECA, KSL  
12:15 p.m.—Milano Street Singers:  
KPO  
12:45—Commonwealth Club lunch-  
eon: KPO  
1:30—Snap Shots; Rita Lane, sop-  
rano; orchestra direction Jess  
Norman: KPO  
2—College Bells; Eva De Vol,  
Agatha Turley, soprano; Margaret  
O'Dea, contralto; Fritz Warnke,  
pianist: KGA, KJR, KEX  
2:15—Fireside Songs; vocal duo;  
Chuck Haynes and Ray Ferris:  
KGA, KJR, KEX  
2:30—Meet the Girl Friend; Murray  
Sisters; Tom and Dudd: KPO,  
KGA, KJR, KEX  
3—Who Cares? With Professor Bob  
Bence conducting: KPO; KGA,  
KEX 3:30 to 4; KJR 3:30 to 3:45  
4—Stringwood Ensemble; direction  
Charles Hart: KGA, KJR; KEX  
4 to 4:30  
4—Sherman Clay & Company: KPO  
4:45—George B. L. Braun Melodies:  
KPO  
5—Twilight Tunes, vocalist and pipe  
organ: KPO, KGA  
5:30—Date Book, weather, Scotty:  
KPO  
6—Superba Melodies; orchestra di-  
rection Jess Norman: KPO  
6—Lovable Liars: KGA  
6:15—Rhythm Vendors, orchestra  
direction Jess Norman: KPO, KGA  
6:45—Cecil and Sally: KPO, KGA,  
KJR, KECA  
7—Raising Junior; the Wheatena se-  
rial: KPO, KGA, KJR, KECA  
7:15—Christmas Carols: KPO  
7:15—Scrap Book, orchestra direc-  
tion Cy Trobber: KGA, KJR;  
KPO 7:30 to 8  
8—Joseph Jackson Book Revue:  
KPO, KGA, KJR, KEX  
8:15—Prince Albert Quarter Hour:  
Alice Joy, contralto; Paul Van  
Loan's orchestra: "O! Hunch"  
KPO, KGA, KJR, KEX, KECA  
8:30—A Self-Made Halfback; foot-

ball serial, presented by Baldwin  
McGaw: KPO, KGA, KJR  
9—Asti Vignettes; "Tito," in ro-  
mantic tales of the grape-lands of  
the world: KPO  
9:15—Coon Sanders Orchestra from  
New Yorker Hotel: KPO, KGA;  
KEX 9:30 to 10  
9:30—William Stoos Orchestra: KPO,  
KGA, KEX  
10—Earl Burnett's Orchestra: KPO,  
KGA, KJR, KEX, KECA  
10:30—Mahlon Merwick's Palace Ho-  
tel Vagabonds: KPO, KGA, KEX;  
KJR 10:15 to 11  
11 to 12 midnight—Jess Norman's  
San Franciscans: KPO, KGA,  
KJR; KEX 11:30 to 12

309.1 Meters **KJR** Seneca 1515  
970 Kcys. 5000 Watts  
Northwest Broad. System, Seattle, Wn.  
7 A.M.—Syncopated Headlines  
8—NBC, Financial Service  
8:15—NBC, Crosscuts from the Log  
of the Day  
9—NBC, Stringwood Ensemble  
9:15—Mary from Proctors  
9:45—NBC, Organ Recital  
10—Boy Friends, Grant and Elmore  
10:30—Abe Brashen's Blue Streaks  
10:45—Organ Concert with Warren  
Wright  
11—Blue Streaks  
11:15—Dream Girl  
11:30—Julia Hayes, beauty talk  
11:45—NBC, Mormon Tabernacle  
Organ and Choir  
12:15—Mardi Gras  
1:15—Seth Maker  
1:45—Winfred Lundberg and Mar-  
shall Sohl, soloists  
2—NBC, College Bells  
2:15—NBC, Fireside Songs  
2:30—Meet the Girl Friends  
3—World Bookman  
3:15—Musical Moods, with Bobby  
Hainsworth  
3:30—NBC, Who Cares  
3:45—Tea Time Tales with Mary of  
Proctors  
4—NBC, Stringwood Ensemble  
4:45—Metropolitan Hour  
5—NBC, Twilight Tunes  
5:30—Financial Talk  
5:50—Garden Talk  
6—Knights of Notes  
6:15—Royal Loafers  
6:45—NBC, Cecil and Sally  
7—NBC, Raising Junior  
7:15—NBC, States Hof-Brau orch.  
8—NBC, Joseph Henry Jackson, book  
review  
8:15—NBC, Prince Albert Quarter  
Hour  
8:30—NBC, Self-made Halfback  
9—Louis Katzman's orchestra  
9:15—Vic Meyers' Trianon orchestra  
10:15—NBC, Palace Hotel orchestra  
11—NBC, San Franciscans  
12 midnight—Sign off

361.2 Meters **KOA** York 5090  
830 Kcys. 12,500 Watts  
General Electric Co., Denver, Colo.  
5 P.M.—NBC, Cities Service concert  
orchestra and the Cavaliers  
6—NBC, Interwoven Pair  
6:30—NBC, Armour program  
7—NBC, Paul Whiteman's Paint Men  
7:30—NBC, RKO Theater of the Air  
8—NBC, Amos 'n' Andy  
8:15—Old Wagon Tongue  
8:45—NBC, Jack Denny and his Or-  
chestra  
9—Sports interview, C. L. Parsons  
9:15—NBC, William Stoess and his  
orchestra  
10—Johnny Johnson and his orch.  
10:15—NBC, Tom Gerun and his Bal  
Tabarin Orchestra  
10:30 to 12 mid.—Studio program

340.7 Meters **KLX** Lake. 6000  
880 Kcys. 500 Watts  
Tribune Pub. Co., Oakland, Calif.  
7 A.M.—Morning exercises and en-  
tertainment  
8—Charles T. Besserer, organist  
8:30—Records  
9—Modern Homes  
9:30—Portuguese on the Air  
10—Records  
10:15—Stocks; financial information  
10:30—Records  
11—Classified Advertising hour  
12 noon—Jack Delaney and his band  
12:30—Produce Review  
1—Jean's Hi-Lights  
2—Records  
2:35—Closing San Francisco stocks  
2:45—Clinic of the Air  
3:45—Records  
4—Sharp and Flat  
4:15—Records  
4:30—Brother Bob's Club  
5—Helen Wegman Parmelee, pianist  
5:30—The Three Cocoanuts  
6—KLX trio  
7—News items  
7:30—Helen Wegman Parmelee, pi-  
anist  
7:45—Fred and Morris, comedians  
8—KLX Hi Jinks program; Lost and  
Found; piano duo, Ethel Rhinard  
and Cole Scott; John Wharry  
Lewis' KLX orchestra; Franklin  
Roberts and Phebe Starr; William  
Don, eccentric comedian; Lily La-  
guna, the Mexican diva from Tam-  
pico; Boris and Bertha; The Three  
Cocoanuts; "Tony"; "Two Shop  
Girls"; King Sisters' Harmony  
Trio; Gay Caballeros; Dr. Pretzel;  
Jack Payne; Johnny Zunino, and  
Helen Benson, banjoist  
10—Melody Lane dance program  
11 to 12 midnight—Dance music

535.4 Meters **KTAB** Garfield 4700  
560 Kcys. 1000 Watts  
Assoc. Broadcasters, Oakland, Calif.  
7 A.M.—Rise and Shine  
7:30—Radio Shopping News  
8:30—Jack Hall and Clem Kennedy  
9—Morning Prayer Hour  
9:30—Dr. J. Douglas Thompson  
10—Household Hour with Alma La  
Marr  
10:30—News  
10:35—Dr. B. L. Corley  
10:55—Records  
11—Typical Tropical Tramps  
11:30—Julia Hayes  
11:45—Radio Shopping News  
12:15—Dr. R. M. McLain  
12:30—News service  
12:35—Echoes of Portugal  
1:05—Theatre of the Air  
1:30—Over the Teacups with Alma  
La Marr  
2—Masters Album (records)  
2:45—Frank Wright  
3:30—Tommy Tucker  
4—Emporium Santa Claus  
4:15—Jack Hall and Clem Kennedy  
4:45—Broadway Tunes  
5—Radio Shopping News  
5:30—Dr. J. Douglas Thompson  
6—Popular recordings  
6:15—Vanity Fair  
6:30—Ernie Smith Sports  
6:45—Organ recital with Johnny  
Shaw  
7—Star Serenaders  
7:30—News service  
7:45—Dance Transcription  
8—Organ program by Johnny Shaw  
8:15—Jerry Jermain in "Ballyhoo"  
8:30—Song of Songs  
9—Dance Music  
9:30—Auld Lane Syne  
10—Moment Musicales  
11 to 1 A.M.—Jimmie Kendrick's  
Nite Owls

- 254.1 Meters KEX Atwater 3111**  
**1180 Kcys. 5000 Watts**  
**Western Broad. Co., Portland, Ore.**  
 6:45 A.M.—Farm flashes, weather report and program resume  
 7—Late record releases  
 8—NBC, Financial Service  
 8:15—NBC, Crosscuts from the Log of the Day  
 9—NBC, Stringwood Ensemble  
 9:30—NBC, Favorites  
 9:45—NBC, Organ Recital  
 10—Julia Hayes, beauty talk  
 10:15—Radio Boy Friends, Grant and Elmore  
 10:30—Abe Brashen's Blue Streaks  
 10:45—Blue Streaks  
 11—Blue Streaks  
 11:15—The Professor and his Dream Girl  
 11:30—Studio program  
 11:45—NBC, Mormon Tabernacle Organ and Choir  
 12:15—Mardi Gras  
 1:15—Seth Maker  
 1:45—Winifred Lundberg and Marshall Sohl, soloists  
 2—NBC, College Bells  
 2:15—NBC, Fireside Songs  
 2:30—NBC, Meet the Girl Friend  
 3—World Bookman  
 3:15—Musical Moods, featuring Bobby Hainsworth  
 3:30—NBC, Who Cares  
 4—Metropolitan Hour, featuring String Trio  
 5—Silent period  
 8—NBC, Joseph Henry Jackson Book Review  
 8:15—NBC, Prince Albert Quarter Hour  
 8:30—Valvolene program  
 8:45—Abe Lyman's Fifteen Minute Show  
 9—Louis Katzman's orchestra  
 9:30—William Stoos orchestra  
 10—NBC, Earl Burnett's orchestra  
 10:30—NBC, Palace orchestra  
 11—Muitnomah Hotel Dance orch.  
 11:30—NBC, San Franciscans  
 12 midnight—Sign off
- 204 Meters KGA Main 3434**  
**1470 Kcys. 5000 Watts**  
**NW. Broad. System, Spokane, Wash.**  
 6 A.M.—News, Grain and Live Stock Reports  
 8—NBC, Financial Service  
 8:15—NBC, Crosscuts from the Log of the Day  
 9—NBC, Stringwood Ensemble  
 9:30—NBC, Favorites  
 10—NBC, Organ Melodies  
 10:15—Boy Friends, Grant and Elmore  
 10:30—Abe Brashen's Blue Streaks  
 10:45—Gariand Ave. Co-op. Co. Blue Streaks  
 11—Blue Streaks  
 11:15—The Professor and his Dream Girl  
 11:30—Julia Hayes, beauty talk  
 11:45—NBC, Mormon Tabernacle Organ and Choir  
 12:15—Mardi Gras  
 1:15—Seth Maker  
 1:45—Winifred Lundberg and Marshall Sohl, soloists  
 2—NBC, College Bells  
 2:15—NBC, Fireside Songs  
 2:30—NBC, Meet the Girl Friend  
 3—World Bookman  
 3:15—Musical Moods, featuring Bobby Hainsworth  
 3:30—NBC, Who Cares  
 4—NBC, Stringwood Ensemble  
 4:45—Peerless program  
 5—NBC, Twilight Tunes  
 5:30—Johnny Muskrat  
 5:45—Andy in Candyland  
 6—NBC, Lovable Liars  
 6:15—NBC, Rhythm Vendors
- 6:45—NBC, Cecil and Sally  
 7—NBC, Raising Junior  
 7:15—NBC, Scrapbook  
 8:15—NBC, Prince Albert Quarter Hour  
 8:30—NBC, A Self-Made Halfback  
 9—Louis Katzman's orchestra  
 9:30—NBC, William Stoos orchestra  
 10—NBC, Earl Burnett's orchestra  
 10:30—NBC, Palace Hotel orchestra  
 11—San Franciscans  
 12 midnight—Sign off
- 394.5 Meters KVI Broadway 4211**  
**760 Kcys. 1000 Watts**  
**Puget Sound Broadcast Co., Tacoma**  
 6:45 A.M.—Recordings  
 7—Dr. Kenyon's Church of the Air  
 8—Hallelujah Hour  
 9—CBS, Don Bigelow's orchestra  
 9:30—Betty Crocker  
 9:45—CBS, Columbia Music  
 10—CBS, Pabst-cott musical matinee  
 10:15—Recordings  
 11—CBS, Columbia Artist Recital  
 11:30—CBS, American School of the Air  
 12 noon—CBS, Columbia Salon Orch.  
 12:30—Garden talk  
 12:45—CBS, Columbia educ. features  
 1—CBS, Light opera gems  
 1:30—CBS, Edna Thomas  
 1:45—CBS, Curtis Institute of Music  
 2—Happy-Go-Lucky Hour  
 3—Feminine Fancies  
 3:30—Dental Clinic of the Air  
 4—CBS, Henry Halstead's orchestra  
 4:15—Silent period  
 8—Elm Stocking Fillers  
 11 to 12—Roof Garden orchestra
- 508.2 Meters KHQ Main 5383**  
**590 Kcys. 1000 Watts**  
**Louis Wasmer, Inc., Spokane, Wash.**  
 6:45 A.M.—Caterpillar Songster  
 7—Inland Empire Dairyman  
 7:15—NBC, Dr. Royal S. Copeland  
 7:30—Breakfast with Burgans  
 7:45—NBC, Van and Don  
 8—NBC, Shell Happytime  
 9—NBC, Home Circle  
 9:15—NBC, Beautiful Thots  
 9:30—Joyner Joys "Walt and Norman"  
 9:45—Stewart Warner Melodies  
 10—Song Shopping "Herb Wixson"  
 10:15—Reducoids "Miss Silhouette"  
 10:30—NBC, Magazine of the Air  
 11:30—Bell Organ Recital  
 12 noon—Club Bulletin, Lucy Robinson  
 12:15—Home Comfort Program  
 12:30—NBC, Western Farm and Home Hour  
 1—Alaska Better Buys  
 1:15—Home Owned Business  
 1:30—Gems of Remembrance  
 1:45—Fashion's Fur Facts  
 2—NBC Matinee  
 2:15—NBC, Frigidaira program  
 2—NBC Matinee  
 3—Studio Parade  
 4—Peerless Dental Hygiene  
 4:30—Gems of Remembrance  
 4:45—NBC, Little Buster Parade  
 5—NBC, Cities Service Concert  
 6—NBC, Interwoven Pair  
 6:30—NBC, Armour Hour  
 7:00—NBC, Paul Whiteman Paint Men  
 7:30—RKO Theater of the Air  
 8—NBC, Amos 'n' Andy  
 8:15—NBC, Brown Bilt Footlites  
 8:30—NBC, M. J. B. Demi Tasse Revue  
 9—NBC, "House of Color"  
 9:30—Program to be announced  
 10—NBC News Flashes  
 10:15—Norman Thue, Piano Capers  
 10:30—Timely topics  
 10:45—Davenport Hotel Dance Orch.  
 12 to 12:30—Desert Caravan
- 236.1 Meters KOL Elliott 4466**  
**1270 Kcys. 1000 Watts**  
**Seattle Broadcast Co., Seattle, Wash.**  
 6:45 A.M.—"Top o' the Morning"  
 7—KOL Time Klock  
 7:45—Perky Feather  
 8—Hallelujah Hour  
 9—CBS, Don Bigelow's orchestra  
 9:15—Fatty Cook  
 9:30—Dr. Mellor  
 9:45—Dr. Crocker  
 10—CBS, Pabst-cott Varieties  
 10:15—Tooth talk, Dr. Hobson  
 10:30—Organ Moods  
 11—CBS, Columbia Artist  
 11:30—CBS, American School of the Air  
 12 noon—"The Carnival," with Billy Sherwood  
 1—CBS, Light Opera Gems  
 1:30—CBS, Edna Thomas  
 1:45—CBS, Curtis Institute of Music  
 2—KFCR, Happy-Go-Lucky Hour  
 3—KFCR, Feminine Fancies  
 3:30—Harriet Links  
 3:45—Feminine Fancies  
 4—Transcriptions  
 4:15—Twenty Years Ago  
 5—Puget Sound Crier  
 5:30—CBS, The March of Time  
 6—Sports review  
 6:15—Isle of Golden Dreams  
 6:45—KFCR, Adventures of Black and Blue  
 7—McKay Boys  
 7:15—Don Lee feature  
 7:30—Garden of Melody  
 7:45—CBS, "Myrt and Marge"  
 8—CBS, Bing Crosby  
 8:15—Speed Boys  
 8:30—CBS, Camel Quarter Hour  
 8:45—CBS, Boswell Sisters  
 9—The Soothers  
 9:15—CBS feature  
 9:30—Wrestling  
 10:30—Dance orchestra  
 11—Roof Garden Orchestra  
 12 midnight—Sign off
- 325.9 Meters KOMO Elliott 5890**  
**920 Kcys. 1000 Watts**  
**Fisher's Blend Station, Inc., Seattle**  
 6:55 A.M.—Inspirational service  
 7—NBC, Organ recital  
 7:30—NBC, organ concert  
 7:45—NBC, Van and Don  
 8—NBC, Shell Happytime  
 9—NBC, General Electric program  
 9:15—Tuneful Two  
 9:30—NBC, Rembrandt Trio  
 10—Barbara Guld beauty talk  
 10:15—Ame Sunshine Melodies  
 10:30—NBC, Magazine of the Air  
 11:30—Vocal ensemble  
 12 noon—Prudence Penny talk  
 12:15—NBC, Farm and Home Hour  
 1—Vocal ensemble  
 1:15—Radio Guild  
 2:15—NBC Matinee  
 3—Concert orchestra and vocalist  
 4—Popular trio  
 4:30—Stock quotations  
 4:45—NBC, Little Buster Circus Parade  
 5—NBC, Cities Service concert  
 6—NBC, Interwoven Pair  
 6:30—The Armour Hour  
 7—NBC, Paul Whiteman's Painters  
 7:30—NBC, RKO Theatre of the Air  
 8—NBC, Amos 'n' Andy  
 8:15—NBC, Brownbilt Footlites  
 8:30—NBC, M.J.B. Demi-Tasse Revue  
 9—NBC, House of Color  
 9:15—Vocal ensemble  
 10—NBC, News flashes  
 10:15—Life Saver Success Reporter  
 10:20—Baldy Homespun Melodies  
 10:35—Globe Trotter  
 10:45—Edna Wallace Hopper  
 11—Olympic Hotel dance orchestra  
 12 midnight to 12:30—Organ recital

379.5 Mtrs. **NBC-KGO** Sutter 1920  
790 Kcys. **7500 Watts**  
National Broadcast. Co., San Francisco  
Service to **KHQ, KOMO, KGW,**  
**KFI, KOA, KSL, KTAR,**  
**KECA, KFSD**

- 7 A.M.—NBC Organ Recital, Paul Carson: KGO, KOMO  
7:15—Dr. Copeland's Health Clinic: Talks by Dr. Royal S. Copeland: KGO, KHQ, KOMO, KFI, KFSD, KTAR  
7:30—Organ Concert, Paul Carson: KGO, KOMO  
7:45—Van and Don, the Two Professors: Songs and dialogue: KGO, KHQ, KOMO, KGW, KFI, KFSD, KTAR, KSL  
8—Shell Happytime, conducted by Hugh Barrett Dobbs: KHQ, KOMO, KGW, KFI, KTAR  
8—Financial Service Program: KGO, KFSD  
8:15—Cross-Cuts of the Day, Dr. Laurence L. Cross; Southern Harmony Four: KGO  
9—General Electric Home Circle: Talk, Grace Ellis; Eddie Dunham, organist; Theodore Webb, baritone: KGA, KHQ, KOMO, KGW, KFI, KTAR, KSL  
9:15—Beautiful Thoughts: Chuck Ray and Gene, harmony trio; Irma Glenn, organist; Gene Arnold, narrator: KGO, KHQ, KGW, KFI, KTAR  
9:30—Rembrandt Trio, direction Eva Garcia: KGO  
10:30—Woman's Magazine of the Air, Bennie Walker, editor: KGO, KHQ, KOMO, KGW, KFI, KFSD, KTAR, KSL, KOA 10:30 to 10:50, 11:10 to 11:30  
11:30—Organ Recital, Paul Carson: KGO  
12 noon—Luncheon Concert: Rembrandt Trio, direction Eva Garcia: KGO  
12:15—Western Farm and Home Hour: KGO, KHQ, KOMO, KFI, KFSD; KTAR 12:45 to 1  
1—Stringwood Ensemble, direction Charles Hart: KGO  
1:15—Radio Guild: "The Servant in the House": KGO, KOMO, KGW, KFSD  
2:15—NBC Matinee: Orchestra direction Mahlon Merrick; Gail Taylor, soprano; Criterion Quartet; Captain William H. Royle; Michael Raffetto, master of ceremonies: KGO, KHQ, KOMO, KGW, KFSD, KFI, KTAR 2 to 2:30; KSL, KOA 2:45 to 3  
3—Waldorf-Empire Room Orchestra: KGO; KSL, KGIR 3 to 3:15  
3:30—The Three Mustachios: Male trio: KGO, KFSD  
3:45—Bits of Melody: KGO  
4—Nannette Berr Trio: KGO  
4:15—John and Ned: KGO  
4:30—News Service: KGO  
4:45—Little Buster's Circus Parade: Dramatic sketch with Charles McAllister, Bob MacLaughlan, Anita Calfot; music: KGO, KHQ, KOMO, KGW, KFI, KFSD, KTAR  
5—Cities Service Concert Orchestra and the Cavaliers: Jessica Drag-onette, soprano; Henry Shope, Leo O'Rourke, tenors; John Seagle, baritone; Elliott Shaw, bass; Lee Montgomery, accompanist; Frank Eanta, Milton Rettenberg, piano duo; orchestra direction Rosario Bourdon: KGO, KHQ, KOMO, KGW, KECA, KSL  
6—Interwoven Pair: Billy Jones, Ernie Hare; orchestra direction

- Will C. Perry: KGO, KHQ, KOMO, KGW, KFI, KFSD, KTAR, KSL  
6:30—Armour Program: Ruth Lyon, soprano; Lillian Knowles, contralto; William Miller, Chauncey Parsons, tenors; Arch Bailey, baritone; Leslie Arnold, bass; chorus and orchestra direction Joseph Koestner: KGO, KHQ, KOMO, KGW, KFI, KSL  
7—Paul Whiteman's Paint Men: Mildred Bailey, blues singer; Jack Fulton, tenor; the Jesters, vocal trio: George Howard, John Ravenscroft, Roy McDermott; Francis Barstow, guitarist: KGO, KHQ, KOMO, KGW, KFI, KFSD, KTAR, KSL  
7:30—RKO Theatre of the Air: William Hanley, narrator; film, vaudeville and radio stars: KGO, KHQ, KOMO, KGW, KFI, KFSD, KTAR, KSL  
8—Amos 'n' Andy, blackface comedians: KGO, KHQ, KOMO, KGW, KFI, KFSD, KSL  
8:15—Brownbilt Footlites: Barbara Blanchard, soprano; Eva Gruninger Atkinson, contralto; Forrest Fishell, Myron Niesley, tenors; Everett Foster, baritone; Harry Stanton, bass; instrumental quintet; Emil Polak, musical director: KGO, KHQ, KOMO, KGW, KFI, KFSD, KTAR  
8:30—Demi-Tasse Revue: Ambassador Hotel Orchestra direction Jimmie Grier; Loyce Whiteman, soprano; Donald Novis, tenor; Dave Marshall, baritone; Harry Barris, singing composer: KGO, KHQ, KOMO, KGW, KFI, KFSD, KTAR  
9—Max Dolin, Easton Kent, and Orchestra: KGO, KHQ, KOMO, KGW, KFI, KSL  
9:15—NBC Drama Hour: "Wings of Fate": KGO, KTAR  
9:45—Tom Gerun and His Bal Tabarin Orchestra: KGO, KTAR  
10—Richfield News Flashes, Sam Hayes: KGO, KHQ, KOMO, KGW, KFI, KFSD  
10:15—Tom Gerun and His Bal Tabarin Orchestra: KGO, KOA  
10:30—Moonlight Meditations: KGO, KOA  
11—Lofner-Harris Hotel St. Francis Dance Orchestra: KGO, KFI  
12 midnight—Organ Recital: KGO

220.4 Meters **KGER** Phone: 632  
1360 Kcys. 1000 Watts

- C. M. Dobyms, Long Beach, Calif.  
10:30—Records  
10:45—Beauty chat  
11—Dept. of Agriculture  
11:30—Cleo Hibbs, piano  
11:45—Joan Harvey  
12 noon—Cumberland Gap Ramblers  
12:30—Rango  
1—Smilin' Eddie Marble  
1:15—Dance music  
1:30—The Bookworm  
2—Musical matinee  
2:30—Long Beach Band concert  
3—Kaal Hawaiians  
3:25—Long Beach Band  
4—The Circuit Rider  
4:15—The Anderson Sisters  
4:30—Gordon Willie Dance Orch.  
5—Echols Ebony Serenaders  
6—Em and Clem  
6:15—Evening sacred hour  
6:45—A Cheerful Earfull  
7—Buttercream Ragamuffins  
7:15—Jimmy Lee  
7:30—Dr. Rausch, psychologist  
7:45—Piano novelties  
8—Gullid Players  
8:30—Long Beach Band  
9—Evening Moods

- 10—Rango  
10:30—Sun news flashes  
10:45—Organ melodies  
11—Tom Moore's Cinderella orch.  
12 midnight—Sign off

## CBS

### Columbia Broadcasting System

- 9 a.m.—Don Bigelow and his Yoeng's Orchestra: KFBK, KOL, KVI, KFPY, KFRC, KHJ, KOH, KGB  
9:30—Columbia Revue: KFBK, KVI, KFPY, KFRC, KHJ, KDYL, KOH, KGB  
10—Pabst-ett Varieties: KGW, KOL, KVI, KFPY, KOIN, KFRC, KHJ  
10:15—Columbia Farm Community network program: KMI, KHJ  
10:15—Hotel Taft Orchestra: KGB  
11—Four Eton Boys: KFBK, KMJ, KWG, KOL, KVI, KFPY, KFRC, KHJ, KOH, KGB  
11:15—Columbia Artists Recital; Helen Board, soprano; Virginia Arnold, pianist: KFBK, KMJ, KWG, KOL, KVI, KFPY, KFRC, KHJ, KGB  
11:30—American School of the Air: KFBK, KMJ, KWG, KOL, KVI, KFPY, KFRC, KHJ, KGB  
12 noon—U. S. Marine Band Concert: KFBK, KWG, KVI, KFPY, KGB  
12:15—Columbia Salon Orchestra: KFBK, KWG, KVI, KFPY, KGB  
12:30—Arthur Jarrett: KFBK, KWG, KFPY, KGB  
12:45—Columbia Educational Features: KFBK, KWG, KVI, KFPY, KGB  
1—Light Opera Gems: KFBK, KWG, KOL, KVI, KFPY, KFRC, KHJ, KGB  
1:30—Edna Thomas, the Lady from Louisiana: KFBK, KWG, KOL, KVI, KFPY, KGB  
1:45—Curtis Institute of Music program: KFBK, KWG, KOL, KVI, KFPY, KFRC, KDYL, KLZ, KOH, KGB  
4—Henry Halstead's Orch.: KFBK, KWG, KVI, KFPY, KGB  
5—The Columbians; Freddie Rich's Orchestra; with Four Clubmen Quartet: KFBK, KMJ, KWG, KFPY, KGB  
5:15—The Songsmiths: KFBK, KMJ, KWG, KFPY, KGB  
5:30—March of Time: KGW, KOL, KFPY, KOIN, KFRC, KHJ  
6—Dancing at White House Tavern: KFBK, KWG, KFPY, KGB  
6:30—Organalities: KFBK, KWG, KFPY, KDYL, KOH, KGB  
7:30—Round Towners with Irene Beasley, contralto: KMJ, KFPY, KFRC, KGB  
7:45—"Myrt and Marge": KFBK, KMJ, KOL, KFPY, KOIN, KFC, KHJ  
7:45—Tito Guizar: KGB  
8—Bing Crosby: KFBK, KMJ, KWG, KOL, KFPY, KOIN, KFRC, KHJ  
8:15—Street Singer: KFBK, KWG, KFPY, KGB  
8:30—The Camel Quarter Hour: KFBK, KMJ, KWG, KOL, KFPY, KOIN, KFRC, KHJ, KGB  
8:45—Baker Chocolate program: KGW, KOL, KFPY, KOIN, KFRC, KHJ  
9—Ben Bernie and his orchestra: KGW, KFPY, KHJ, KGB  
9:15—Resinol Chemical program: KFBK, KMJ, KOL, KOIN, KFRC, KHJ  
9:15—Ben Bernie and his orchestra: KFPY, KGB  
9:30 p.m.—Art Krueger and his orchestra: KFPY, KGB



**468.5 Meters KFI Westmore 0337**  
**640 Kcys. 30,000 Watts**Earle C. Anthony, Inc., Los Angeles  
6:45 A.M.—Dr. Seixas, health exercises7:15—NBC, Dr. Copeland's Clinic  
7:30—Stock market quotations  
7:45—NBC, Van and Don  
8—NBC, Shell Happytime  
9—NBC, General Electric program  
9:15—NBC, Beautiful Thoughts  
9:30—Lou Gordon, tenor, and Betty Travis, violinist9:45—Roy Ringwald, piano & songs  
10—Beauty talk by Mr. Willats  
10:15—Helen, Guest, ballads, and Sally Hill, speaker10:30—NBC, Magazine of the Air  
11:30—Helpful Hints to Housewives  
11:45—Federal & state mkt. reports  
12 noon—Dept. of Agriculture talk  
12:15—NBC, Farm and Home Hour  
1—News release1:15—"Siesta Melodies," string orch.  
1:45—"Bob, Bunny and Junior"  
2—NBC Matinee3—Seeing Southern California  
3:15—Organ recital, Roy Ringwald  
3:45—Winnie Fields Moore, traveling  
4—Wild West Jack and his Cowboys  
4:30—News release4:45—NBC, Little Buster Circus Parade  
5—Bohemians dance band  
5:30—"Around the World Club"5:45—Piano duo  
6—NBC, Interwoven Pair  
6:30—NBC, Armour Hour  
7—NBC, Paul Whiteman's Painters7:30—NBC, RKO program  
8—NBC, Amos 'n' Andy  
8:15—NBC, Brownbilt Footlites  
8:30—NBC, M.J.B. Demi-Tasse Revue9—NBC, House of Color  
9:15—Concert orchestra  
9:45—Famous trials of history  
10—NBC, News flashes10:15—Virginia Florhi, soprano, and James Burroughs, tenor, with orch.  
10:30—Concert orchestra with Richard Davis, tenor

11 to 12 midnight—NBC, Hotel St. Francis dance orchestra

**499.7 Meters KFSB Franklin 6353**  
**600 Kcys. 1000 Watts**Airfan Radio Corp., Ltd., San Diego  
7:15 A.M.—NBC, Sterling products  
7:30—Studio program7:45—NBC, Van and Don  
8—NBC, Financial service  
8:15—Morning musicale  
8:45—Good Cheer program  
9—NBC, General Electric program9:15—Amy Lou  
10:15—Sunshine Melodists  
10:30—NBC, Woman's Magazine  
11:30—Studio program11:45—NBC, Mormon Tabernacle  
12:15—NBC, Western Farm & Home  
1—Studio program1:15—NBC, Radio Guild  
2:15—NBC, Matinee  
3—NBC, The Entertainers3:30—NBC, Three Mustachios  
3:45—NBC, Dental Clinic  
4:15—Studio program  
4:45—NBC, Little Buster Circus Parade4:45—NBC, Little Buster Circus Parade  
5—Late news  
5:15—Leonard Spaulding  
5:45—Novelty program6—NBC, Interwoven Pair  
6:30—Cramer's Quartet and John Wells  
6:45—NBC, Cecil and Sally7—NBC, Paul Whiteman's Painters  
7:30—NBC, RKO program  
8—NBC, Amos 'n' Andy  
8:15—NBC, Brownbilt Footlites8:30—NBC, Demi-Tasse Revue  
9—Morris Haigh, Leah McMahon and Leonard Spaulding9:30—Rajput  
9:45—NBC, Tom Gerun orchestra  
10—NBC, Richfield News Flashes  
10:15—Dance music from Little Club  
11:15 to 12 midnight—Studio program**285.5 Meters KNX Hemp. 4101**  
**1050 Kcys. 5000 Watts**L. A. Evening Express, Los Angeles  
6:45 A.M.—Bill Sharples & his gang  
8:45—Inspirational talk and prayer  
9—Kate Brew Vaughn9:30—News  
9:45—Maxine's shopping service  
10—Eddie Albricht's Family  
12 noon—News12:15—Doria Balli, "Personality Presentations"  
12:30—Dr. John Matthews  
1—New Paris Inn broadcast2—Eddie Albricht reading late fiction  
2:30—KNX ensemble  
3:30—Federation of Women's Clubs musical program4—Travelogue  
4:15—Records; stocks; announcements  
4:30—Maxine's shopping service5:15—Rabbi Winkler  
5:45—Town Crier's tips  
6—News  
6:30—Louie's Hungry Five6:45—John Vale, tenor  
7—Frank Watanabe & Hon. Archie  
7:15—KNX ensemble  
7:45—The Bobrick Girls8—Royal Order of Optimistic Do-nuts  
9—Maxwell House Tone Blenders  
9:30—News  
9:45—Blow by blow description of boxing events10:45—Arizona Wranglers  
11—New Paris Inn broadcast  
12 to 1 A.M.—Embassy Club orch.**209.7 Meters KECA West. 0337**  
**1430 Kcys. 1000 Watts**Earle C. Anthony, Inc., Los Angeles  
A.M.—News release  
10:15—Louis Rueb, health exercises  
10:30—Around the House with Roy Leffingwell11—Leonard Van Berg, ballads  
11:15—Record program—popular  
11:30—Studio program  
11:45—NBC, Mormon Tabernacle Choir12:15 P.M.—Studio program  
12:30—German lesson, Annette Doherty  
12:45—Chaparral Club  
1—Ballads on approval1:45—Record program  
2—Organ recital, Roy Ringwald  
3—Studio program  
4—Vocal trio4:15—Rhythm Wizards dance band  
4:45—News release  
5—NBC, Cities Service Hour  
6—Nick Harris program6:30—Concert orchestra and vocal soloist  
6:45—Cecil & Sally for S. & W.  
7—NBC, Raising Junior7:15—"Alice in Toyland," Ransie Valentine and cast with orchestra  
7:45—Football review by R. W. Shirey8—Lyric String Trio  
8:15—NBC, Prince Albert Quarter Hour  
8:30—Stove Poker Philosopher and Emma Hirst, vocalist9:30—Dance orchestra  
10—Boys and Ronald, the Alabama  
10:15—The Ranch Boys  
10:45 to 11 P.M.—News release**333.1 Meters KHJ VAndike 7111**  
**900 Kcys. 1000 Watts**Don Lee, Inc., Los Angeles, Calif.  
7:01 A.M.—Inspirational Talk  
7:06—News Briefs and records  
8—Hallelujah Hour9—"Jack and Grace"  
9:15—CBS, Don Eigelow's Orch.  
9:30—KFRG, Betty Crocker, Household Hints  
9:45—"Don and Betty"10—CBS, Pabst-ett program  
10:15—CBS, Chicago Studio prog.  
10:30—Surprise Girls, Elvia & Nell  
10:45—CBS, Chicago studio program  
11—Piano recital11:15—CBS, Columbia Artists recital  
11:30—CBS, American School of the Air  
12 noon—CBS, Orchestra  
12:15—Biltmore concert orchestra12:30—World-wide news  
12:45—Beauty Talks  
1—CBS, Light Opera Gems  
1:30—Times Forum2—KFRG, Happy Go Lucky Hour  
3—KFRG, Feminine Fancies  
4—CBS, Henry Halstead's orchestra  
4:30—Ken Gillum4:45—"Seeing Southern California"  
5:15—Town Topics  
5:30—CBS, "March of Time"  
6—Felix Mills and Orchestra  
6:30—L. A. Quartet6:45—"Black & Blue," Folger Coffee Company  
7—"To the Ladies"  
7:15—"Laughing Gas"  
7:45—CBS, "Myrt and Marge"8—CBS, Bing Crosby  
8:15—Chandu the Magician  
8:30—CBS, Morton Downey and his orchestra  
8:45—CBS, Boswell Sisters9—CBS, Ben Bernie and orchestra  
9:15—Hollywood Gossip  
9:30—Harmony Hi-Lites  
9:45—CBS, The Rhythm Rounders10—World-wide news  
10:05—Harold Roberts' band  
10:35—Life Savers Success Interv.  
10:40—Roosevelt Hotel dance orch.  
11:30 to 12—Gene Quaw's Orchestra

11:30 to 12—Gene Quaw's Orchestra

**225.4 Meters KGB FRanklin 6151**  
**1330 Kcys. 500 Watts**Don Lee Inc., San Diego, California  
12 noon—CBS, Columbia Salon Orch.  
12:30—CBS, Arthur Jarrett  
12:45—CBS, Columbia educational features1—CBS, Light Opera Gems  
1:45—CBS, E. Thomas, the Lady from Louisiana  
2—CDLBS, Happy-Go-Lucky Hour  
3—Matinee Musicale (records)4—CBS, Henry Halstead's orchestra  
4:30—Majestic Theatre of the Air (elec. trans.)  
4:45—Bringing Up Father (trans.)  
5—KGB News Reel of the Air5:15—CBS, Songsmiths  
5:30—CBS, Henry Halstead's orch.  
5:45—Town topics  
6—CBS, On Twelfth Street  
6:30—Gene Quaw, El Cortez dinner music7—CDLBS, To the Ladies  
7:15—Women 100% Club  
7:30—Memory Mists  
7:45—J. Ward Hutton's concert ensemble8:15—Famous Beauties of History  
8:30—CBS, Camel Quarter Hour  
8:45—Vitaphone orch. (elec. trans.)  
9—CBS, Ben Bernie's orchestra  
9:30—CDLBS program10—KGB News Reel of the Air  
10:15—CDLBS, Anson Weeks' orch.  
11—CDLBS, Hal Greyson's orch.  
11:30 to 12 midnight—El Cortez Hotel dance music

# SATURDAY Programs . . . December 19, 1931

535.4 Meters **KTAB** Garfield 4700  
560 Kcys. 1000 Watts

Assoc. Broadcasters, Oakland, Calif.  
7 A.M.—Rise and Shine  
7:30—Radio Shopping News  
8:30—Records  
9—Morning Prayer Hour  
9:30—Dr. J. Douglas Thompson  
10—Household Hour with Alma La Marr  
10:30—News service  
10:35—Dr. B. L. Corley  
10:55—Records  
11—Typical Tropical Tramps  
11:30—Radio Shopping News  
12 noon—Clem Kennedy, pianist  
12:15—Dr. R. M. McLain  
12:30—News service  
12:35—Echoes of Portugal  
1:05—Theatre of the Air  
1:30—Studio program  
2—Masters Album (records)  
2:45—Studio program  
3:30—Tommy Tucker  
4—Radio Shopping News  
5:30—Dr. J. Douglas Thompson  
6—Recordings  
6:30—Ernie Smith Sports  
6:45—Breuner's Reporter  
7—Organ program  
7:15—Baldwin Melody Girl  
7:30—News service  
7:45—Dance music  
8—Vaudeville of the Air  
8:15—Dixie Singers  
8:30—Opera in Miniature  
8:45—The Buccaneers  
9—Sweet and Low Down  
10—Moment Musicale  
11 to 1 A.M.—Nite Owls

322.4 Meters **KFWI** Franklin 0200  
930 Kcys. 500 Watts

Radio Entertainments, San Francisco  
7 A.M.—Eye-opener program  
8—Silent  
9—Popular tunes  
10:15—Bellevue Hotel program  
10:30—Dr. T. G. Linebarger  
11—Kiddies' program  
12 noon—The Best Steppers  
12:15—Alburtus  
12:45—Recordings  
1—Silent period  
6—Dinner dance music  
6:40—Alburtus  
7—Studio program  
7:15—Bellevue Hotel program  
7:30—Silent  
11—Melodies of the masters  
12 to 1 A.M.—Dedication Hour

322.4 Meters **KROW** Glenc. 6774  
930 Kcys. 1000 Watts

Educa. Broad. Corp., Oakland, Calif.  
8 a.m.—Recorded program  
9—Silent period  
1 P.M.—Latin-American program  
2—Charlie Glenn  
2:30—Union Mutual Life  
2:40—Recordings  
3:30—Audition Hour  
4—Spanish program  
4:30—Francis Fisher, baritone, Dream Memories  
4:45—Recordings  
5:15—Ray and Scotty  
5:30—Wade Forrester's Variety Hour  
6—Silent period  
7:30—Latin-American program  
8:45—Italian program  
9:30—Variety program  
10:15 to 11 P.M.—Mystic Knights of the Sea



MIRIAM RAY  
CBS—BLUES SINGER

491.5 Meters **KFRC** Prospect 0100  
610 Kcys. 1000 Watts

Don Lee, Inc., San Francisco, Calif.  
7 A.M.—Seal Rocks; stock quotations  
8—CBS, N. Y. Philharmonic Symphony  
9:30—CBS, Don Bigelow's orchestra  
9:45—CBS, Wingate football program  
10—Junior Artists program  
10:30—CBS, Columbia Farm Network program  
11—CBS, Saturday Syncopters  
11:30—CBS, Columbia Salon Orch.  
12 noon—Noonday concert  
1—CBS, Ann Leaf at the Organ  
1:30—Closing N. Y. stock quotations  
1:35—CBS, Spanish Serenade  
2—CBS, Eddie Duchin's orchestra  
2:30—CBS, Bert Lowin's orchestra  
2:45—Studio program  
3—CBS, Dave Abram's Barn Orch.  
3:30—CBS, Don Bigelow's orchestra  
3:45—CBS, Connie Boswell  
4—CBS, The Political Situation  
4:15—Mark Hopkins Tea Dance Orchestra  
5—CBS, The Mills Brothers  
5:15—Song Stories, Clark Sisters  
5:30—CBS, Henry Halstead's orch.  
5:45—CBS, Chicago variety program  
6—CBS, Barn dance varieties  
6:30—Elvia & Nell, CDLS  
6:45—Adventures of Black and Blue  
7—CBS, Hank Simmons' Show Boat  
8—CBS, Bing Crosby  
8:15—CBS, Jack Miller  
8:30—CBS, Camel Quarter Hour  
8:45—Orchestra and quartet  
9—Merrymakers  
9:30—CBS, St. Moritz Orchestra  
9:45—Tillie the Toiler  
10—Success Talk  
10:05—Vincent Lopez  
10:20—Anson Week's Orchestra  
11—Hal Greyson's Orchestra  
12 to 1 A.M.—Vagabond of the Air

280.2 Meters **KJBS** Ord. 4148-49  
1070 Kcys. 100 Watts

J. Brunton & Sons, San Francisco  
6 A.M.—Commuters' program  
7—KJBS Alarm Klok Klub  
8—Variety records  
9—Assoc. Food Stores program  
9:30—Records  
9:45—The Velvet Voice  
10—Reporter of the Air  
10:05—Recordings  
11:15—Rainbow Stores' program  
11:30—Band concert  
12 noon—Band concert  
12:15—Popular vocal selections  
12:30—Transitone program  
12:45—Variety program  
1—Stock report; records  
1:30—Popular records  
2:30—German airs  
2:45—Band concert  
3—Reporter of the Air  
3:05—Favorite records  
3:30—Jerry McMillan, pianist  
4—Recordings  
4:45—Silent period  
12:01 to 6 A.M.—KJBS Owl program

296.6 Meters **KQW** Columbia 777  
1010 Kcys. 500 Watts

Pac. Agric. Foundation, Ltd., San Jose  
7 A.M.—Breakfast hour  
8—Silent  
9—The Bondons  
9:30—Homemaker's hour  
10:30—Recordings  
11—Leah Bernhard Kimball  
11:30—Cockere's Old Timers  
12 noon—Variety program, Betty Jaye  
12:30—Weather, farm reports  
1—Recordings  
1:30—Friendly hour  
2:30—Recordings  
3—Gene's Musical Moments  
3:30—Silent  
4:30—Children's program  
5—Vespers  
5:30—Dinner music  
6—Narvaez String Quartet  
6:15—Franco's program  
6:30—Musical program  
7—Radio news and forum  
7:45—The Caterpillar Crew  
8—Studio feature  
8:45—Songs From Over the Sea—Boris Lubowski  
9 to 10 p.m.—Italian Hour

272.7 Meters **KGDM** Stock. 795  
1100 Kcys. 250 Watts

Peffer Music Co., Stockton, Calif.  
6 A.M.—Weather and recordings  
6:30—Around the Clock  
7:30—Gilmore Oil news  
8:15—Shoppers' news  
8:50—Health talk, Dr. Ross  
9—News of the day, Dick Rea  
9:30—Aunt Mary Anne & the kiddies  
10—Jack Coale, organist  
10:45—Uncle Reg., Scotty and Sally  
11:30—Style talk, Dave Levinson  
11:50—Road information  
12 noon—Dr. Cheer  
12:30—Jack Coale trio  
12:45—Johnnie Strangio, Modern Melodies  
1—Popular recordings  
1:30—Art Caviglia and his orchestra  
2:30—Lillian Best, piano novelties  
3—Sollies Syncopters  
4—Gilmore Oil news  
4:30—"The Valley Vagabonds"  
4:45 P.M.—Sign off

440.9 Mtrs. **NBC-KPO** GAR. 8300  
5000 Watts  
National Broadcast. Co., San Francisco

Service to KJR, KEX, KGA,  
KECA, KTAR, KSL, KFSD

7:30—Morning exercises, conducted  
by Hugh Barrett Dobbs; KPO

8—Financial service: KGA, KJR,  
KEX, KFSD

8:15—Crosscuts from the Log o' the  
Day: KGA, KJR, KEX

8—Shell Happytime, conducted by  
Hugh Barrett Dobbs: KPO, KTAR,  
KSL

9—Dobbsie's Birthday Party: KPO  
9:30—Morning Melodists; orchestra  
direction Mahlon Merrick: KGA,  
KJR, KEX; KPO 9:30 to 9:45

9:45—University of California pro-  
gram: KPO

10—Radio Ramblings: KPO, KGA,  
KJR, KEX

10:30—Rhythmic Luncheon Concert;  
Paul Whiteman's orchestra: KPO,  
KGA, KJR, KEX

10:45—To be announced

12 noon—South San Francisco stock-  
yard report: KPO

12:10—Snap Shots; Rita Lane, sop-  
rano; orchestra direction Cy  
Trobbe: KPO

1—Classic Gems: KGA, KJR, KEX,  
KFSD

1:30—Phil Spitalney's orchestra:  
KPO, KGA, KJR, KEX, KFSD

2—Musical Moments: KPO, KGA,  
KJR, KEX, KFSD

2:30—Contract Bridge; Ruth Mc-  
Cloy, author and director: KPO,  
KGA, KJR, KEX, KFSD

2:45—Instrumental Soloists: KGA,  
KJR, KEX, KFSD

3—Waldorf-Astoria Empire Room  
Orchestra: KGA, KJR, KEX; KSL,  
KFSD 3 to 3:15

3:15—To be announced

3:30—Mr. Bones and Company; Paul  
Dumont and James Dandy: KPO,  
KGA, KJR, KEX

4—John Fogarty: KPO, KGA, KJR,  
KEX

4:15—Laws that Safeguard Society;  
Gleason L. Archer: KPO, KGA,  
KJR, KEX, KFSD

4:30—News service: KPO, KGA,  
KFSD

4:45—NBC Favorites: KPO, KGA,  
KEX

5—Ugabooga Island, children's play:  
KPO, KGA, KJR

5:30—Stringwood Ensemble; direc-  
tion Charles Hart: KGA 5:30 to  
5:45; 6 to 6:15; KJR 6 to 6:15

5:40—Weather, Date Book: KPO

6—Superba Melodians; orchestra direc-  
tion Jess Norman: KPO

6:15—Rhythm Vendors; orchestra  
direction Jess Norman: KPO,  
KGA, KJR

6:45—Cecil and Sally: KPO, KGA,  
KJR, KECA

7—Raising Junior, Wheatena serial  
story: KPO, KGA, KJR, KECA

7:15—Bob Klier's Syncopators: KPO,  
KGA; KJR 7:15 to 7:30; 7:45 to 8

8—Children's Plays, directed by Mrs.  
John Cuddy: KPO, KGA, KEX

8:15—Prince Albert Quarter Hour;  
Alice Joy, contralto; Paul Van  
Loan's orchestra; "Ol' Hunch":  
KPO, KGA, KJR, KEX, KECA,  
KFSD, KTAR

8:30—Russ Columbo: KGA, KJR,  
KEX, KTAR

8:30—Split Second Tales: KPO

8:45—Hotel New Yorker Orchestra:  
KPO, KGA, KJR, KEX

9—Hotel Pennsylvania Orchestra:  
KPO

9:30—Musical Echoes: KPO, KGA,  
KEX

10—Earl Burnett's Orchestra, from  
Biltmore Hotel, Los Angeles:  
KPO, KGA, KJR, KEX, KECA

10:30—Mahlon Merrick's Palace Hotel  
Vagabonds: KPO, KGA, KJR,  
KEX, KOA

11 to 12 midnight—Organ Melodies;  
George Nyklicek: KPO, KGA,  
KJR; KEX 11:30 to 12

243.8 Meters **KYA** Prospect 3456  
1230 Kcys. 1000 Watts  
Pac. Broadcast. Corp., San Francisco

7:30 A.M.—Charlie Glenn: Songs of  
yesteryear

7:45—Popular Hits

8—Metropolitan Hour

8:45—On Parade

9—Organ Melodies

9:30—Popular recordings

10—Sunshine Hour

11—Salon Melodies

11:15—Manhattan Moods

11:30—Novelty Bits

11:45—Hitunes of song and dance

12 noon—Church Bulletin of the Air

12:15—Old Chestnuts

12:30—The Family Album

1—Cal King's Country Store

1:30—Musical Contrasts (records)

2—Organ Recital: Elmer Vincent

3—Broadway Echoes

3:30—Concert Memories

4—Marina Trio

4:30—Dental Clinic of the Air

5—Metropolitan Hour

6—Revue

6:30—Salon Melodies

6:45—Louie's Hungry Five

7—Adele Burian, songs

7:15—Virginia Spencer: Soliloquy

7:30—Sydney Dixon, song recital

7:45—Velma Truitt and her Banjo  
Boys

8—On With the Show

8—George Nickson, song recital

9:15—KYA Players

9:45—"Hap and Jack"

10—Radio Sandman Hour: Mary  
Atkinson, soloist

11 to 12 midnight—Concert memories

340.7 Meters **KLX** Lake. 6000  
880 Kcys. 500 Watts  
Tribune Pub. Co., Oakland, Calif.

7 A.M.—Morning exercises and en-  
tertainment

8—Records

8—Modern Homes period

9:30—Clinic of the Air

10:15—Stocks; financial informa-  
tion; weather

10:30—Records

11—Classified Advertising hour

12 noon—Closing S. F. stocks

12:05—Jack Delaney and his band

1—Jean's Hi-Lights

2—Recordings

4:30—Brother Bob's Club

5—Chapel of the Oaks program

5:30—The Three Cocoanuts

6—KLX trio

7—News items

7:30—Helen Parmelee, pianist

7:45—"In the Gloaming," domestic  
skit

7:50—Helen Parmelee, pianist

8—Faucit Theater of the Air, play

8:30—Studio program

8:45—Sports news

9—Musical Soiree: John Wharry  
Lewis, violinist; L. G. French,  
baritone; Helen Wegman Parme-  
lee, pianist, and Muriel Scherr-  
ble, soprano

10 to 11 P.M.—Dance program

**Broadcast  
Weekly**  
for one year  
and this *Genuine*  
**Lincoln Alarm Clock**  
BOTH for  
**\$5.00**



Think how many places you can  
use this beautiful walnut-finished  
**ALL-ELECTRIC Mantel Alarm  
Clock**. Simply plug in light socket.  
Never needs winding. Standard  
make, 25-year guarantee. Made to  
sell at \$12. *Broadcast Weekly*  
regularly \$3 per year. This *Extra  
Special Offer* gives you **BOTH** for  
\$5—this marvelous **ALL-ELEC-  
TRIC CLOCK** and 52 issues of  
**BROADCAST WEEKLY**, \$15  
value for \$5. But number of  
clocks is limited. Don't wait.  
Either new subscriptions or re-  
newals are accepted. Act **IMME-  
DIATELY**.

**MAIL COUPON AT ONCE!**

**BROADCAST WEEKLY**,  
Pacific Bldg., San Francisco, Cal.  
Gentlemen:

I enclose herewith \$5 for which  
please send me *Broadcast Weekly*  
for one year and the All-Electric  
Alarm Clock advertised in your  
special offer. This \$5 shall be  
payment in full for both.

50 cycle  60 cycle

NAME .....

STREET .....

CITY.....

STATE.....

New  Renewal  Extension

379.5 Mtrs. **NBC-KGO** Sutter 1920  
790 Kcys. 7500 Watts  
National Broadcast. Co., San Francisco

Service to **KHQ, KOMO, KGW,**  
**KFI, KOA, KSL, KTAR,**  
**KECA, KFSD**

- 7 A.M.—NBC Organ Recital: Paul Carson: KGO; KOMO 7:30 to 7:45  
7:45—Van and Don, The Two Professors: songs and dialogue: KGO, KHQ, KOMO, KGW, KFI, KFSD, KTAR, KSL  
8—Shell Happytime, conducted by Hugh Barrett Dobbs: KHQ, KGO, KOMO, KGW, KFI, KTAR, KSL  
8—Financial Service Program: KGO, KFSD  
8:15—Cross-Cuts of the Day: Dr. Laurence L. Cross; Southern Harmony Four: KGO  
9—John and Ned, songs and dialogue: KGO  
9:15—Beautiful Thoughts: Chuck Ray, Gene, harmony trio; Irma Glenn, organist; Gene Arnold, narrator: KGO, KHQ, KGW, KFI, KTAR  
9:30—National Farm and Home Hour: KGO, KHQ, KOMO, KGW, KFI, KFSD, KSL; KTAR 10 to 10:30  
10:30—Woman's Magazine of the Air: Bennie Walker, editor: KGO, KHQ, KOMO, KGW, KFI, KFSD, KTAR 10:50 to 11:10  
11:30—Organ Recital, Paul Carson: KGO  
12 noon—Luncheon Concert: instrumental ensemble: KGO, KFSD  
12:15—Cosmopolitans: orchestra, direction Edward J. Fitzpatrick: KGO, KFSD  
1—Stringwood Ensemble, direction Charles Hart: KGO  
2—Piano Capers: KGO  
2:30—Rembrandt Trio: KGO  
3—To be announced: KGO  
3:30—Ray Perkins, the Old Topper: KGO  
4—Hotel St. Francis Salon Orchestra: KGO  
5—Danger Fighters: dramatic sketch; orchestra direction Thomas Belviso: KGO, KHQ, KOMO, KGW, KFI, KFSD, KTAR, KSL  
5:30—National Advisory Council on Radio in Education: "Banking Policies in Relation to Recovery": KGO, KOMO, KHQ, KGW, KFI, KFSD, KTAR, KSL  
6—Arthur Pryor and His Orchestra: male quartet: James Melton, Lewis James, tenors; Phil Dewey, baritone; Wilfred Glenn, bass: KGO, KHQ, KOMO, KGW, KFI, KFSD, KTAR, KSL  
6:30—The First Nighter: drama with June Meredith and Don Amecche; Harry Kogen's orchestra: KGO, KHQ, KOMO, KGW, KFSD, KTAR, KSL  
7—Lucky Strike Dance Hour: KGO, KHQ, KOMO, KGW, KFI, KFSD, KTAR, KSL, KGU  
8—The Pepsodent Program: Amos 'n' Andy, blackface comedians: KGO, KHQ, KOMO, KGW, KFI, KFSD, KSL  
8:15—Gilmore Circus: Roy Kellog, ringmaster; Duke Attebury and Ken Gillum, clowns: KGO, KOMO, KGW, KFI  
8:45—The Freshman: KGO  
9—El Sidelo Minstrels: Henry Shumer, interlocutor; Charles Marshall, Harold Peary, end men; male quartet; orchestra direction Joseph Hornik: KGO, KHQ, KOMO, KGW

- 9:30—Associated Spotlight Revue: "Olympic Games"; dramatic, vocal and instrumental artists; Cecil Underwood, master of ceremonies: KGO, KHQ, KOMO, KGW, KFI  
Carrying an All-Olympic games idea, the greater portion of the revue, musically, will have little connection with the theme of the program, since few melodies have been inspired by this great contest of athletes. The continuity alone will tie in with the "Games" idea. A short comedy skit with Michael Raffetto and Harold Peary gives a comedy sidelight to some of the things which don't happen during the Olympic games. Peary will also present the comedy number, "You Rascal," which has been running the gamut of popularity of late. "Numb and Dumb," a comedy duo recently added to the Spotlight cast, will contribute further levity, as will those taking part in Walter Beban's burlesque of an old-time melodrama. Prof. Pettifogg will be on hand to put the "kids" through their paces during the "School Days" sketch. Iky Lazschinsky, a little Jewish boy character, portrayed by Irving Kennedy, will be called upon by the professor to recount what he did to make Christmas a happier one for a boy friend of his. Jack and Ethyl in another romantic play will complete the dialogue portion of the production.  
11—Lofner-Harris Hotel St. Francis Dance Orchestra: KGO, KOMO, KFI  
12 midnight—NBC Organ Recital: KGO

394.5 Meters **KVI** Broadway 4211  
760 Kcys. 1000 Watts  
Puget Sound Broadcast. Co., Tacoma

- 6:45 A.M.—Recordings  
7—Dr. Kenyon's Church of the Air  
7:30—Recordings; news flashes  
8—CBS, New York Philharmonic Symphony Children and Young People's concert, Ernest Schelling, conductor  
9:30—CBS, Don Bigelow's orchestra  
9:45—CBS program  
10—Mid-morning melodies  
11—CBS, Saturday Syncopators  
11:30—CBS, Columbia Salon Orch.  
12 noon—CBS, Four Clubmen  
12:30—Garden talk  
12:45—CBS, Rhythm Kings  
1—CBS, Ann Leaf, organist  
1:30—CBS, Spanish Serenade  
2—CBS, Eddie Duchin and his orch.  
2:30—CBS, Bert Lown's orchestra  
3—CBS, Dave Abram's orchestra  
3:30—Dental Clinic of the Air  
4—CBS, Frederic William Wile  
4:15—Silent period  
10—Anson Weeks' orchestra  
11—Hi-Liners orchestra  
11:30—Dance orchestra  
12 midnight—Sign off

361.2 Meters **KOA** York 5090  
830 Kcys. 12,500 Watts  
General Electric Co., Denver, Colo.

- 8—NBC, Amos 'n' Andy  
8:15—NBC, Prince Albert Quarter Hour  
8:30—Denver Concert Orchestra  
9—NBC, Ralph Kerbery  
9:05—Rudy Vallee and his Connecticut Yankees  
9:30—NBC, Vincent Lopez and his orchestra  
10—Louis Relieux and his orchestra  
10:30 to 11 P.M.—Organ recital, Erminie De La Vergne, Ogdens Theater

508.2 Meters **KHQ** Main 5383  
590 Kcys. 1000 Watts  
Louis Wasmer, Inc., Spokane, Wash.

- 6:45 A.M.—Caterpillar Songster  
7—Inland Empire Dairyman  
7:15—The Shoe Doctor  
7:30—Breakfast with Burgans  
7:45—NBC, Van and Don  
8—NBC, Shell Happytime  
9—Joyner Joys, "Wait and Norman"  
9:15—NBC, Beautiful Thots  
9:30—NBC, Natl. Farm and Home Hour  
10:30—NBC, Woman's Magazine of the Air  
11:30—Bell Organ Concert  
12 noon—Club Bulletin "Lucy Robinson"  
12:15—Home Comfort Program  
12:30—Song Shopping "Herb Wixson"  
12:45—Reducoids "Miss Silhouette"  
1—Walk-Over Dance Program  
1:15—Home Owned Business  
1:30—Stewart-Warner melodies  
1:45—Fashion's Fur Facts  
2—Tavannes Special  
2:15—Stewart Warner Melodies  
3—Studio parade  
4—Peerless Dental Hygiene  
4:30—Gems of Remembrance  
5—NBC, Danger Fighters  
5:30—The Fashion Plate  
5:45—Capt. Tim Healey  
6—NBC, Goodyear Program  
6:30—NBC, The First Niter  
7—NBC, Lucky Strike orchestra  
8—NBC, Amos and Andy  
8:15—Smiling Ed. McConnel  
8:30—Peerless Trio  
8:45—Phillips Dental program  
9—NBC, El Sidelo Minstrels  
9:30—Assoc. Spotlight Revue  
11—Davenport Hotel Orchestra  
12 to 12:30 a.m.—Desert Caravan

236.1 Meters **KOL** Elliott 4466  
1270 Kcys. 1000 Watts  
Seattle Broadcast. Co., Seattle, Wash.

- 6:45 A.M.—Top o' the Morning  
7—KOL Time Klock  
7:45—Perky Feather  
8—CBS, N. Y. Philharmonic Symphony children's concert  
9:15—Patty Cook  
9:30—CBS, Don Bigelow's orchestra  
9:45—Dr. Mellor  
10—Dan McLoone & Lucille Johnson  
10:15—Taik, Dr. Hobson  
10:30—Organ Moods  
11—CBS, Saturday Syncopators  
11:30—CBS, Columbia Salon Orch.  
12 noon—"The Carnival" with Billy Sherwood  
1—CBS, Ann Leaf, organist  
1:30—CBS, Spanish Serenade  
2—CBS, Eddie Duchin  
2:30—CBS, Bert Lown and his orch.  
3—CBS, Dave Abrams' orchestra  
3:30—CBS, Don Bigelow's orchestra  
4—Transcriptions  
4:15—Twenty Years Ago  
4:30—Organ Moods  
5—Transcriptions  
5:15—Twenty Years Ago  
5:30—Puget Sound Crier  
6—Sports review  
6:15—CBS, Barn Dance Varieties  
6:30—Don Lee Feature  
6:45—Adventures of Black and Blue  
7—CBS, Hank Simmons Show Boat  
8—CBS, Bing Crosby  
8:15—Speed Boys  
8:30—CBS, Camel Quarter Hour  
8:45—CBS, Geo. Olsen and Orch.  
9—CBS, Guy Lombardo  
9:30—CBS, St. Moritz Orchestra  
10—Dance orchestra  
11—Jesse Stafford's Orchestra  
12 midnight—Sign off

**254.1 Meters KEX Atwater 3111**  
**1180 Kcys. 5000 Watts**  
**Western Broad. Co., Portland, Ore.**  
 6:45 A.M.—Farm flashes, weather report and program resume  
 7—Late record releases  
 8—NBC, Financial Service  
 8:15—NBC, Crosscuts from the Log of the Day  
 9—NBC, Stringwood Ensemble  
 2—NBC, Musical Moments  
 2:30—NBC, Dandies of Yesterday  
 2:45—NBC, Instrumental Soloists  
 3—NBC, Waldorf Empire Room orch.  
 3:15—NBC, Bits of Melody  
 3:30—NBC, Mr. Bones and Company  
 4—NBC, John Fogarty  
 4:15—NBC, Laws that Safeguard Society  
 4:30—Prof. William Estep, lecturer  
 4:45—NBC, Favorites  
 5—Silent period  
 8—NBC, Children's Play  
 8:15—NBC, Prince Albert Quarter Hour  
 8:30—NBC, Russ Colombo  
 8:45—NBC, Hotel New Yorker Dance orchestra  
 9—Apostolic Faith Services  
 9:30—NBC, Musical Echoes  
 10—NBC, Earl Burnnett's orchestra  
 10:30—NBC, Palace Hotel orchestra  
 11—Multnomah Hotel Dance orch.  
 11:30—NBC, Organ Melodies  
 12 midnight—Sign off

**265.3 Meters KSL Wasatch 3901**  
**1130 Kcys. 5000 Watts**  
**Radio Service Corp., Salt Lake City**  
 5 P.M.—NBC, Danger Fighters  
 5:30—NBC, National Advisory Council on Radio in Education  
 6—Goodyear program  
 6:30—NBC, The First Nighter  
 7—NBC, Lucky Strike dance orch.  
 8—NBC, Amos 'n' Andy  
 8:15—The Morning Melodists, featuring violinist, organist and vocal soloist  
 8:45—Gruen Answer Man  
 8:50—Musical Chronicles directed by Frank Black  
 9:20—Frank Cookson's Hotel New-house orchestra  
 10—Dance music from Granada  
 11 P.M.—Sign off

**309.1 Meters KJR Seneca 1515**  
**970 Kcys. 5000 Watts**  
**Northwest Broad. System, Seattle, Wn.**  
 7 A.M.—Syncopated Headlines  
 8—NBC, Financial Service  
 8:15—NBC, Crosscuts from the Log of the Day  
 2—NBC, Musical Moments  
 2:30—NBC, Dandies of Yesterday  
 2:45—NBC, Instrumental Soloists  
 3—NBC, Waldorf Empire Room orchestra  
 3:30—NBC, Mr. Bones and Company  
 4—NBC, John Fogarty  
 4:15—NBC, Laws that Safeguard Society  
 4:30—NBC, News Service  
 4:45—NBC, Favorites  
 5—NBC, Ugaboga Island  
 5:30—Financial Talk  
 5:40—Produce Quotations  
 5:50—Garden Talk  
 6—NBC, Stringwood Ensemble  
 6:15—NBC, Rhythm Vendors  
 6:45—NBC, Cecil and Sally  
 7—NBC, Raising Junior  
 7:15—NBC, States Hof Brau Concert orchestra  
 7:30—Eddie Dowling  
 7:45—NBC, States Hof Brau Concert orchestra  
 8—Esperanto Lesson

8:15—NBC, Prince Albert Quarter Hour  
 8:30—NBC, Russ Colombo  
 8:45—NBC, Hotel New Yorker Dance orchestra; Coon Sanders  
 9—NBC, Rudy Vallee and orchestra  
 9:30—Vic Meyers' Trianon orchestra  
 10—NBC, Earl Burnnett's orchestra  
 10:30—NBC, Palace Hotel orchestra  
 11—NBC, Organ Melodies  
 12 midnight—Midnight Reveller  
 12:30—Sign off

**204 Meters KGA Main 3434**  
**1470 Kcys. 5000 Watts**  
**NW. Broad. System, Spokane, Wash.**  
 6 A.M.—News, Grain and Live Stock Reports  
 8—NBC, Financial Service  
 8:15—NBC, Crosscuts from the Log of the Day  
 9—NBC, Stringwood Ensemble  
 2—NBC, Musical Moments  
 2:30—NBC, Dandies of Yesterday  
 2:45—NBC, Instrumental Soloists  
 3—NBC, Waldorf Empire Room orchestra  
 3:30—NBC, Mr. Bones and Company  
 4—NBC, John Fogarty  
 4:15—NBC, Laws that Safeguard Society  
 4:30—NBC, News Service  
 4:45—NBC, Favorites  
 5—NBC, Ugaboga Island  
 5:45—Peerless program  
 6—Aviation Talk  
 6:15—NBC, Rhythm Vendors  
 6:45—NBC, Cecil and Sally  
 7—NBC, Raising Junior  
 7:15—NBC, States Hof Brau Orch.  
 8—NBC, Children's Play  
 8:15—NBC, Prince Albert Quarter Hour  
 8:30—NBC, Russ Colombo  
 8:45—NBC, Hotel New Yorker Dance orchestra  
 9—NBC, Rudy Vallee and orchestra  
 9:30—NBC, Musical Echoes  
 10—NBC, Earl Burnnett's orchestra  
 10:30—NBC, Palace Hotel orch.  
 11—NBC, Organ Melodies  
 12 midnight—Sign off

**325.9 Meters KOMO Elliott 5890**  
**920 Kcys. 1000 Watts**  
**Fisher's Blend Station, Inc., Seattle**  
 6:55 A.M.—Inspirational services  
 7—Fisher's Sunrise Farm broadcast  
 7:30—NBC, Sunrise Serenaders  
 7:45—NBC, Van and Don  
 8—NBC, Shell Happytime  
 9—Tuneful Two  
 9:15—Garden Time program  
 9:30—NBC, Farm and Home Hour  
 10:30—NBC, Magazine of the Air  
 11:30—Orchestra and vocalists  
 12 noon—Prudence Penny  
 12:15—Concert orch. and vocalists  
 1—Spanish orchestra  
 1:45—Popular orchestra & vocalists  
 2:45—NBC, Rembrandt Trio  
 3:45—Orchestra and vocalists  
 4:45—Stock quotations  
 5—NBC, Danger Fighters  
 5:30—NBC, Program under auspices of National Advisory Council on Radio in Education  
 6—NBC, Goodyear program  
 6:30—NBC, The First Nighter  
 7—NBC, Lucky dance orchestra  
 8—NBC, Amos 'n' Andy  
 8:15—NBC, Gilmore Circus  
 8:45—Vocal ensemble  
 9—NBC, El Sidelo Minstrels  
 9:30—NBC, Associated Spotlight Review  
 11—Life Saver Success Reporter  
 11:05—NBC, Hotel St. Francis dance orchestra  
 12 midnight to 12:30—Organ recital

## CLOSE-UPS

(Continued from Page 29)

the latter seriously. Her parents were born in Scotland; her father's ancestors were all Irish, and her mother's Scotch. Betty tells me that even now, 'though her mother came to this country as a young girl, she still drops into a little accent sometimes. There are three or four sisters and Betty had a brother who was lost in the war. Her mother is president of the Gold Star Mothers over in Oakland—you may have seen something in the papers about her a year or so ago—she was of that great army who went to France when the government arranged those sad, strange pilgrimages.

Those of you who heard the broadcast—didn't you love Betty's description of her wedding? She had six bridesmaids, two flower girls, a ring bearer, a maid of honor, and an assistant maid of honor. Think of it! The wedding took place on the 28th of October in a Piedmont church and was one of the most talked-of events of the season. Betty made many of the exquisite things in her trousseau—she likes to sew—and her presents were stacks high. She enjoys cooking, too. Her specialty is black-berry pie. Lucky for the bridegroom, wouldn't you say?

Not long ago she had an invitation from the Hal Roach studios to make a test. Mr. Roach heard her over the radio, liked her voice, wired her to forward pictures, and wired right back again for her to come down. She hurried south between broadcasts, taxied out to Culver City, chose some gowns from the largest wardrobe she had ever seen, went through her "numbers," and made a dash for a train north. It all happened so quickly she never once thought of being nervous and isn't excited about even now, for she is so happy in her radio work.

## CBS

## Columbia Broadcasting System

- 8 a.m.—New York Philharmonic Symphony Children's and Young People's Concerts; Ernest Schelling, conductor: KFBK, KMJ, KWG, KOL, KVI, KFPY, KFRC, KHJ, KGB
- 9:30—Don Bigelow and his Yoeng's Orchestra: KFBK, KWG, KVI, KFPY, KFRC, KHJ, KGB
- 9:45—Wingate Athletic Broadcast; KFBK, KWG, KVI, KFPY, KFRC, KGB
- 10—Columbia Farm Community network program: KFBK, KMJ, KFPY
- 10—Hotel Taft Orchestra: KWG, KHJ, KGB
- 10:30—Ritz-Carlton Hotel Orchestra: KFRC, KHJ
- 11—Saturday Synchronators; Nat Brusiloff, conductor: KFBK, KMJ, KWG, KOL, KVI, KFPY, KFRC, KHJ, KGB
- 11:30—Columbia Salon Orchestra: KFBK, KMJ, KOL, KVI, KFPY, KFRC, KHJ, KGB
- 12 noon—Four Clubmen; male quartet, directed by Leigh Stevens: KFBK, KVI, KHJ, KGB
- 12:30—Rhythm Kings; Freddie Rich, conductor: KFBK, KVI, KHJ, KGB
- 1—Ann Leaf at the organ: KFBK, KOL, KVI, KFRC, KHJ, KGB
- 1:30—Spanish Serenade; Vincent Sorey's Orchestra: KFBK, KOL, KVI, KFRC, KGB
- 2—Eddie Duchin and his Casino Orchestra: KFBK, KMJ, KOL, KVI, KFRC, KHJ, KGB
- 2:30—Bert Lown and his Biltmore Orchestra: KFBK, KMJ, KOL, KVI, KFRC, KHJ, KGB
- 3—Dave Abrams' Barn Orchestra: KFBK, KMJ, KVI, KFRC, KGB
- 3:30—Don Bigelow and his Yoeng's Orchestra: KFBK, KMJ, KOL, KFRC, KHJ, KGB
- 3:45—Connie Boswell: KFBK, KMJ, KOL, KFRC, KHJ, KGB
- 4—The Political Situation in Washington Tonight: KFBK, KWG, KVI, KFRC, KHJ, KGB
- 4:30—Reis & Dunn: KFBK, KFRC, KHJ, KGB
- 5—Colonel Stoopnagle and Budd: KFBK, KMJ, KWG, KHJ, KGB
- 5:30—Henry Halstead's Orchestra: KFBK, KWG, KFPY, KHJ, KGB
- 5:45—Chicago Variety Program: KFPY, KFRC, KHJ, KGB
- 6—Barn Dance Varieties: KFBK, KMJ, KWG, KOL, KFPY, KFRC, KHJ, KGB
- 6:45—Four Clubmen, with Irene Beasley, contralto: KFBK, KGB
- National Radio Forum: KFBK, KMJ, KWG, KFPY, KFRC, KHJ, KGB
- Hank Simmons' Show Boat: K, KMJ, KWG, KFPY, KHJ, KGB
- Crosby: KFBK, KMJ, KWG, KFPY, KOIN, KFRC, KHJ, KGB
- Miller and his orchestra: KMJ, KWG, KFPY, KHJ, KGB
- 1st Quarter Hour: WG, KOL, KFPY, KHJ, KGB
- and his orches- KFPY
- n and his St. KWG

- 220.4 Meters **KGER** Phone: 632  
1360 Kcys. 1000 Watts  
C. M. Dobyns, Long Beach, Calif.
- 6 A.M.—The Bugle Boy  
6:30—Wake Up tunes  
7—Dusty and Skippy  
7:30—Sunshine Breakfast Club  
8—Family Circle Hour  
8:30—Francis Fads and Fancies  
9—Radio Rag Bag  
9:30—Francis Fads and Fancies  
9:45—Union Mutual orchestra  
10—Happy Mammy Jinny and Doughboys  
10:30—Health talk  
10:45—Beauty chat  
11—Dept. of Agriculture  
11:30—Cleo Hibbs, Songsmith  
12 noon—Cumberland Gap Ramblers  
12:30—Rango  
1—Smilin' Eddie Marble  
1:15—Dance music  
1:30—The Bookworm  
1:45—Ruth Coy, musical readings  
2—Musical varieties  
2:30—Long Beach Municipal band  
3—Kaai Hawaiians  
3:25—Band concert continues  
4—The Circuit Rider  
4:15—Texas Cowboys  
4:30—Gordon Willie Dance Orch.  
5—Echols Serenaders  
6—Em and Clem  
6:15—Twilight Fantasy  
6:45—A Cheerful Little Earfull  
7—Buttercream Ragamuffins  
7:15—Jimmy Lee  
7:30—Collegiate review  
8—Coster-Hewlett song recital  
9—Evening moods  
10—Tom Moore's Cinderella orch.  
10:30—Sun news flashes  
10:45—Rango's Frolic  
12:45 A.M.—Sign off

- 333.1 Meters **KHJ** VAndike 7111  
900 Kcys. 1000 Watts  
Don Lee, Inc., Los Angeles, Calif.
- 7:01 A.M.—Inspirational Talk  
7:06—News Briefs, and records  
7:45—"Steamboat Bill"  
8—CBS, N. Y. Philharmonic, Children's concert.  
9:30—CBS, Don Bigelow and his orc.  
9:45—CBS, Wingate athletic program  
10—CBS, Hotel Taft orchestra  
10:30—CBS, Ritz Carlton Hotel orch.  
11—CBS, Saturday Synchronators  
11:30—CBS, Columbia Salon Orch.  
12 noon—CBS, Four Clubmen  
12:30—World-wide news  
12:45—CBS, Rhythm Kings  
1—CBS, Ann Leaf  
1:30—Times Forum  
2—Eddie Duchin's Orchestra  
2:30—CBS, Bert Lown's Orchestra  
3—CBS, Dave Abrams Barn Orch.  
3:30—CBS, Don Bigelow and his orchestra  
3:45—CBS, Connie Boswell  
4—CBS, Frederick Wm. Wile  
4:15—CBS, to be announced  
5—CBS, Mill Brothers  
5:15—Town Topics  
5:26—News items  
5:30—CBS, Henry Halstead's orch.  
6—CBS, Barn Dance Varieties  
6:30—Elvia and Nell  
6:45—"Black & Blue," Folger Coffee Co.  
7—CBS, The Show Boat  
8—CBS, Bing Crosby  
8:15—Chandu the Magician  
8:30—CBS, Morton Downey and his orchestra  
8:45—The Signaleers  
9—The Merry Makers  
9:30—Harmony Hi-Lites  
9:45—Woodbury's program (trans.)  
10—News items  
10:05—Harold Roberts Band  
10:35—Life Savers Success interview  
10:40—Roosevelt Hotel dance orch.  
11:30—Gene Quaw's Orchestra  
12 midnight to 1 A.M.—Records



## UNIVERSAL "BABY MIKE"

You'll have more fun with this genuine little "Baby Mike" than you can guess. It's a real single-button microphone, 3½ inches high, beautifully finished in stately bronze. Connects to your radio set. The 25-ft. cord permits you to use it in another room, out of sight and hearing of your guests. Complete instructions accompany every Baby Mike.

For sale by dealers everywhere.

Price Complete  
Only \$7.50

UNIVERSAL  
MICROPHONE CO., Ltd.  
1163 Hyde Park Blvd.  
Los Angeles, Calif., U. S. A.

- 499.7 Meters **KFSD** Franklin 6353  
600 Kcys. 1000 Watts  
Airfan Radio Corp., Ltd., San Diego
- 7:30 A.M.—Studio program  
7:45—NBC, Van and Don  
8—NBC, Financial service  
8:15—Morning musicale  
8:45—Good Cheer program  
9—Amy Lou  
9:30—NBC, National Farm & Home  
10:30—Studio program  
10:50—NBC, Woman's Magazine of the Air  
11:10—Studio program  
12 noon—NBC, Luncheon concert  
12:15—NBC, Cosmopolitans  
1—NBC, Classic gems  
1:30—NBC, Phil Spitalny  
2—Musical Moments  
2:30—San Diego County Women's Clubs  
3—NBC, Waldorf Empire Room orch.  
3:15—French lesson  
3:45—Radio Dental Clinic  
4:15—NBC, Laws that Safeguard Society  
4:30—Gene Perry  
4:45—Late news  
5—NBC, Dangert Fighters  
5:30—NBC, Nat'l Advisory Council  
6—NBC, Goodyear program  
6:30—NBC, First Nighter  
7—NBC, Lucky Strike orchestra  
8—NBC, Amos 'n' Andy  
8:15—NBC, Prince Albert program  
8:30—Saturday Night Revue  
9:30—Rajput  
9:45—Feature program  
10—Dance music from Little Club  
11 to 12 midnight—Studio program

**468.5 Meters KFI Westmore 0337**  
**640 Kcys. 50,000 Watts**  
 Earle C. Anthony, Inc., Los Angeles  
 6:45 A.M.—Dr. Seixas, health exercises  
 7:30—Stock quotations  
 7:45—NBC, Van and Don  
 8—NBC, Shell Happytime  
 9—Don Ricardo, baritone  
 9:15—NBC, Beautiful Thoughts  
 9:30—NBC, Nat'l Farm & Home Hr.  
 10:30—NBC, Magazine of the Air  
 11:30—French lesson, by Annette Doherty  
 11:45—Polly Grant Hall, piano impromptu  
 12 noon—Fed. & state mkt. reports  
 12:15—Organ recital, Roy Ringwald and Winnie Parker  
 1—News release  
 1:15—Ray Canfield and Beach Boys  
 1:30—"Bob, Bunny and Junior," a Bernice Foley presentation  
 1:45—Program to be announced  
 5—NBC, Danger Fighters  
 5:30—NBC, National Advisory Council on Radio in Education  
 6—NBC, Goodyear program  
 6:30—NBC, First Nighter  
 7—NBC, Lucky Strike dance hour  
 8—NBC, Amos 'n' Andy  
 8:15—NBC, Gilmore Circus  
 8:45—Male quartet  
 9—Packard concert orchestra and vocal soloist  
 9:30—NBC, Spotlight Revue  
 11 to 12 midnight—NBC, Hotel St. Francis dance orchestra

**209.7 Meters KECA West. 0337**  
**1430 Kcys. 1000 Watts**  
 Earle C. Anthony, Inc., Los Angeles  
 10 A.M.—News release  
 10:15—Louis Rueb, health exercises  
 10:30—Around the House with Roy Leffingwell  
 11—Studio program  
 3—Organ recital, Roy Ringwald, with Peggy O'Neill  
 4—Spanish lesson, Annette Doherty  
 4:15—Ray Canfield and his Beach Boys  
 4:45—News release  
 5—Roy Ringwald, popular songs  
 5:15—Packard Salon Orchestra, with Richard Davis, tenor  
 5:45—Killian Sisters Trio  
 6—Raine Bennett Trio  
 6:45—Cecil & Sally for S. & W.  
 7—NBC, Raising Junior  
 7:15—Packard Salon Orchestra, with Luis Alvarez, tenor  
 8—Vocal trio  
 8:15—NBC program  
 8:30—Petrol Patrol Male Quartet  
 8:45—Mixed quartet and violinist  
 9:30—Dance orchestra  
 10:30 to 11 P.M.—Ranch Boys

**225.4 Meters KGB Franklin 6151**  
**1330 Kcys. 500 Watts**  
 Don Lee Inc., San Diego, California  
 7 a.m.—records, news items, and sports reports  
 8—CBS, N. Y. Philharmonic Symphony orchestra  
 9—CBS, Don Bigelow's Orchestra  
 9:45—CBS, School athletic program  
 1—Blanche Wood's shopping tour  
 —CBS, Saturday Syncoptars  
 11:30—CBS, Columbia Salon Orch.  
 12 noon—CBS, Four Clubmen  
 12:30—CBS, Rhythm Kings  
 1—CBS, Ann Leaf at the organ  
 1:30—CBS, Spanish Serenade  
 2—CBS, Duchin and orchestra  
 2:30—CBS, Earl Lown and orchestra  
 3—CBS, Arams' Barn Dance Orch.  
 3:30—CBS, Don Bigelow's Orchestra  
 4—CBS, Political situation in Wash.  
 4:30—CBS, Reis & Dunn

4:45—CDLBS, Mark Hopkins tea dance  
 5—KGB News Reel of the Air  
 5:15—Matinee Musicale (records)  
 5:30—CBS, Barn dance varieties  
 5:45—Town topics  
 6—CDLBS, J. Warde Hutton's concert ensemble  
 6:30—El Cortez dinner music  
 7—CBS, Hank Simmons' Show Boat  
 8—CBS, Jack Miller  
 8:15—Bing Crosby (records)  
 8:30—CBS, Camel Quarter Hour  
 8:45—CDLBS, Signaleers  
 9—CDLBS, Merry Makers  
 9:30—CBS, Nocturne  
 10—KGB News Reel of the Air  
 10:05—Clarke Bros. Orchestra  
 11—Hal Greyson's Orchestra  
 11:30 to 12 midnight—El Cortez dance music

**285.5 Meters KNX Hemp. 4101**  
**1050 Kcys. 5000 Watts**  
 L. A. Evening Express, Los Angeles  
 6:45 A.M.—Bill Sharples & his gang  
 8:45—Inspirational talk and prayer  
 9—News  
 9:45—Maxine's shopping service  
 10—Eddie Albright's Family  
 11—Travelogue  
 11:30—Maxine's shopping service  
 12 noon—News  
 12:15—Records  
 12:30—Dr. John Matthews  
 1—New Paris Inn  
 2—The Bookworm  
 2:30—Grand concert  
 5:45—Town Cryer's tips  
 6—News  
 6:30—Louie's Hungry Five  
 6:45—Red Cap Dewey Johnson  
 7—Frank Watanabe & Hon. Archie  
 7:15—Arizona Wranglers  
 7:30—Sol Hoopi and his Hawaiian orchestra  
 8—KNX varieties  
 8:30—The Violin Choir  
 9—News  
 9:30—Ethel Duncan  
 10—Embassy Club  
 11 to 12 midnight—New Paris Inn

**239.9 Meters KFOX Phone: 672**  
**1250 Kcys. 1000 Watts**  
 Nichols & Warinner, Long Beach, Cal.  
 9:30—RMB Trio  
 10—Cheerio Boys  
 10:30—Organ concert, Vera Graham  
 11—Town Hall Reveliers  
 11:30—Press-Telegram news report  
 11:45—KFOX Salon group  
 12 noon—Air Raiders  
 12:30—RMB Trio  
 1—Lazar Samoiloff Studio Hour  
 1:30—Record vaudeville  
 1:45—Boswell Sisters, elec. trans.  
 2—Mart's Musical Bazaar  
 2:15—Afternoon Musicale  
 3—Freddie Carter's Majestic Ballroom orchestra  
 4—Press-Telegram news report  
 4:15—Dental Clinic of the Air  
 4:45—Majestic Ballroom orchestra  
 5:45—Peggy and Paul  
 6—Mart's House Gang  
 6:15—The Boy Detective  
 6:30—KFOX School Kids  
 6:45—Black and Blue  
 7—Cheerio Boys  
 7:15—Bill and Co  
 7:30—Phantom Hunters  
 7:45—Three Vagabonds  
 8—Melody Garden  
 8:15—Chandu  
 8:30—Drama  
 9—Pac. Coast Club Rhythm Makers  
 9:30—Majestic Ballroom orchestra  
 10—Pac. Coast Club Rhythm Makers  
 10:30—Rebroadcast from KHJ  
 12 to 5 a.m.—Recordings

# "Pin Money"

**BROADCAST WEEKLY** now offers its readers the opportunity to convert their spare time into real money by becoming its circulation representative in the town or community in which they live.

You, as a reader of *Broadcast Weekly*, will be quick to realize the money making possibilities this offer affords you. . . . Your friends—your neighbors—in fact, all the homes in your community — are prospective buyers for *Broadcast Weekly*. Who, today, is not interested in radio—the chief recreation of the American public?

Be the first in your community to take advantage of this offer, and get started at once. Mail the coupon for further details.

**BROADCAST WEEKLY,**  
 726 Pacific Building,  
 San Francisco, Calif.

Gentlemen: I am interested in your money making offer to your readers. Send me further details at once.

Name \_\_\_\_\_  
 Address \_\_\_\_\_  
 City \_\_\_\_\_  
 State \_\_\_\_\_

# A GIFT the Entire Family will enjoy

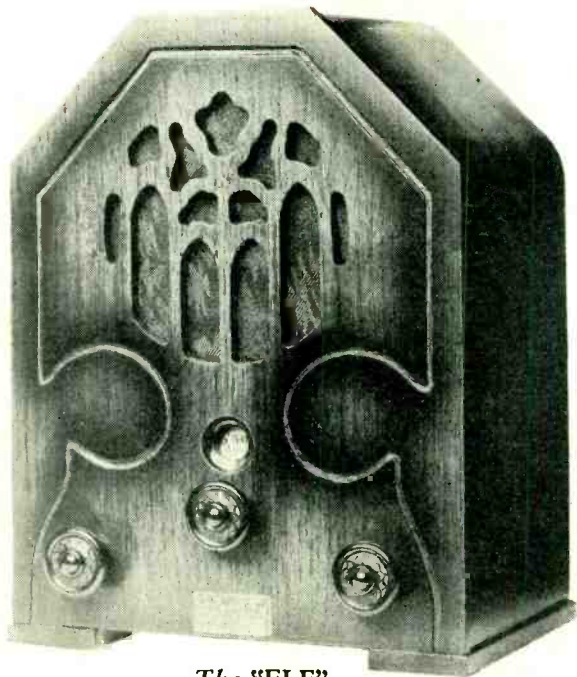

The "ELF"

Only

**\$29.50**

Complete with  
Tubes

**S**TEEPED in the blaze of glory, adored by millionaire and workman alike, the Pioneer "Elf" Radio, with a voice of gold and encased in a beautiful cabinet, is the season's sensation and certainly a worthwhile gift.

Built, sponsored and strictly guaranteed by a local San Francisco organization with an aggregate experience in manufacturing and merchandising since radio's inception, and it challenges the genius of an entire industry.

Its power plant is made up of four mighty tubes with the latest Multi-Mu, Screen Grid, Power Pentode, reinforced by specially designed transformers, condensers and circuits.

Its exclusive Magnavox speaker, the crowning achievement of sound engineers, has an eloquence so sweet and natural it gives new and unheard-of beauties to tone.

Its gorgeous cabinet is a masterpiece from the skilled and talented hand of Samuel P. Gall, California's foremost product stylist.

The Pioneer "Elf" Radio sets repose proudly in the homes and offices of America's business leaders, in the studios of eminent artists and musicians, exclusive clubs and colleges, on pretentious yachts, steamships, and elsewhere in the fashionable places and palaces of the world.

Introductory offer, complete with tubes, unit packed, C. O. D., and F. O. B. Factory, \$29.50.

*"Quality Products"*

## PIONEER RADIO MFG. CO.

2500 MARKET STREET

SAN FRANCISCO, CALIF.

**ATTENTION DEALERS:** Get your share of this sure-fire business. Order quickly and anticipate your requirements.