

FOR WEEK OF  
September  
20 to 26

# BROADCAST WEEKLY



*Announcing*  
**BROADCAST  
WEEKLY'S**

**\$5,000**

**ARTIST  
IDENTIFICATION  
CONTEST**

See Pages 31-32-33-34-35

THE LEADING RADIO GUIDE OF THE PACIFIC COAST



# The New CROSLEY "Playboy"

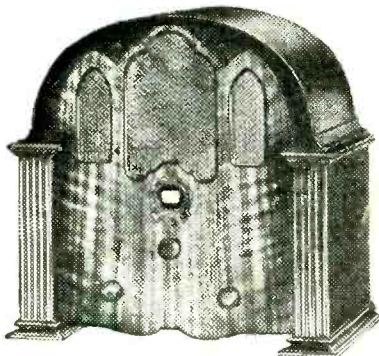

—one of the new  
**CROSLEY**  
1-2-4 Series of  
Super-Heterodynes

## 8 Eight Tubes Eight Features

- Two Five-element Pentode Output Tubes in Push-Pull.
- Exponential or Variable Mu Tubes.
- Continuous (Stepless) Variable Static and Tone Control.
- Illuminated Hairline Shadow Dial with Vernier Drive.
- Combined Volume Control and On-Off Switch.
- Full Floating Moving Coil Dynamic Speakers.
- The Crosley Tennaboard.
- Exquisite New Cabinets.

# \$52

including tubes

Other models \$69, \$79, \$89

THE front panel of this New CROSLEY *Super* is of imported Oriental wood finished in two-toned effect and high-lighted. The solid side panels and arch top are of high-lighted walnut finish. The curve is broken at each side so that the arch top is securely anchored into the solid side panels. The arch above the speaker grill is a darker shade of two-toned effect and is supported at the sides with overlaid and fluted pillars. New 8-tube Push-Pull Pentode output Exponential or Variable Mu, Super-Heterodyne chassis, and the latest type Crosley dynamic speaker. Dimensions 17" high, 17 $\frac{1}{8}$ " wide, 10 $\frac{1}{4}$ " deep.

**KIERULFF & RAVENSCROFT**  
INCORPORATED  
RADIO EQUIPMENT  

San Francisco . . . 121-131 Ninth St.  
Los Angeles . . 135-139 West 17th St.

ASK YOUR DEALER TO SHOW YOU —

# BROADCAST WEEKLY

*The Leading Radio Guide of the Pacific Coast*

---

Vol. X, No. 38

A. J. URBAIN, *Editor and Publisher*

September 19, 1931

---

## RADIO INDUSTRY IS WEATHERING DEPRESSION

**E**CONOMIC depression of more than twenty months' duration has served to prove the solidity of broadcasting as an essential part of our modern social structure. Not only have sales of radio sets held up excellently, as compared with those of other so-called luxuries, but no broadcasting stations have been forced out of existence nor has the revenue from sponsored programs been reduced as greatly as a year ago was feared would be the case.

Probably the most important effect of depression upon the radio industry has been the development of high-grade sets to sell at depression prices, the introduction of which has served to keep the industry moving ahead at a rapid pace. Radio manufacturers without adequate financial backing have, it is true, been forced out of the picture, but the well-established companies have maintained their solidity and the situation has been stabilized by the elimination of distress stocks and a general reorganization of the whole industry.

From the broadcasting point of view, the troubles of the past twenty months have been weathered without catastrophe. There has been no indication of waning interest in

programs nor has the contraction of sponsored programs been as severe as would have been the case had not their producers been convinced of the solidity of broadcasting.

This does not mean, of course, that manufacturers and broadcasters have found the past two years a period of pleasure. They have not, but, as one leader in the trade expressed it, may look upon this time as one of "growing pains" from which the industry will emerge an adult, ready and able to take its place with the other long-established industries of the country.

Looking to the future, the industry sees in television development the answer to the cry for something new with which to give trade an impetus. Thousands of television sets have already been sold, despite the fact that picture transmission so far has been frankly experimental. Hundreds of thousands of interested people are believed only to be awaiting the word that the new form of broadcasting has been more nearly perfected. In a very few months, it is declared, that word will be spoken and an entirely new field of activity will be opened up.

---

Published weekly by the Broadcast Weekly Publishing Company, 726 Pacific Building, San Francisco, Calif.  
Telephone DOuglas 5273

Yearly subscription: \$3.00 in the United States, \$5.50 in Canada. Entered as second class matter, March 25, 1923,  
at the Post Office, San Francisco, California, under Act of March 3, 1879.

Copyright, 1931, by Broadcast Weekly Publishing Company

# PERSONAL PICKUPS

BY GYPSY



Mrs. K. H., Oakland. Bob Roberts officiates as master of ceremonies on the Pepper Box Review at KTAB. A more genial, unruffled host does not exist. Last-minute changes mean nothing in his young life. His attitude suggests that living is a casual thing, so why not enjoy it today—you know the type, no hurry or worry. I did, however, see him hurtle through space one evening when a microphone was in danger of

meeting premature death. Practically all of the station's artists appear on this program. Jerry Jermaine is an outstanding figure; fascinating, tall and stunning. Should you be sitting too far back to hear her words, you may still understand the song by merely watching her facial expressions. Wint Cotton places a hand over one ear when he broadcasts, just as some persons do while talking over a telephone to shut off surrounding sounds. His voice is scarcely audible, even at very close range. Cecil Wright does not move his lips when he yodels. Looks as though the photographer had caught a certain smile and had asked him to hold the pose. Gerda Lundberg stands before the microphone with feet far apart and toys with a huge handkerchief all the while she does her kiddie numbers. You expect the hanky to be in shreds when she finishes, but it isn't. By the way, you knew Gerda and Wint had announced their engagement, didn't you? But you really should drop in at the studio and see them all for yourself. The broadcast is open to visitors each Wednesday night.

Myrtle, Spokane.—Herbert Wixon (KHJ) does not care for blondes or cabbage, is superstitious about black cats and returning pennies, orders veal chops more frequently than anything else at restaurants, and buys gardenias for smart brunettes. He is even-tempered, fond of reading, excels at handball, enjoys Friml's music, plays piano, guitar, announces, and sings baritone. His colors are black, white, and red; he is an enthusiastic football fan, applauds Mulbach, is satisfied to live in single blessedness, and uses the expression "stubborn" instead of will-power in describing an outstanding characteristic. Did you ever hear of such a thing, my dear?

L. L., San Jose.—Morton Downey (CBS) was "picked up" in Broadcast Weekly in the August 16 to 22 issue. Elsewhere on this page you will find an outline on Anthony Wons.

Dorothy B., Roseville.—Theodore Strong (KPO) reminds one of a sturdy athlete. He is unattached, was born in New York City and made his first public appearance at the age of eight in Mount Vernon at a church entertainment. Dick Rickard (KFRC) is about twenty-four years old; names as his birthplace, Indianapolis; attended the University of Washington; was student manager of dramatics at college,

and has been to the Orient and all sorts of exciting places. He is neither tall nor short, is of medium complexion, and affects a brief knowing mustache. Married. And, oh yes—I almost forgot—he has a bad habit of destroying important papers.

Anthony Wons Fans.—Long before he was out of his teens, Tony began making his own way in the world. His first job was at a blast furnace which paid \$3 a week. Later he worked in a chair factory with a perilous revolving saw, and at the age of fifteen he took a place as helper in a butcher shop. He was consumed with a yearning to learn; the days were filled with relentless toil, but there remained long wintry nights—too short, they seemed to him then—for study. He read and read, memorized twelve Shakespearean dramas in their entirety, learned the fundamentals of music, joined an orchestra, and invested the money it paid in a business course. That it nearly ruined his health seemed not to matter one iota. When the war broke out he held a clerical position in a sales office. Of course, he went overseas. One solid year in hospital followed the war. During his convalescence the scrap book idea was born and seven years ago he was initiated into radio. His intimate friends say he is the same off the air as on, only more wonderful. He is 39 years old, was born in Wisconsin, is of Polish ancestry, and is married to a professional pianist. More another time.

C. C., Bellingham.—Helen Stone, formerly of KHJ, suffered an airplane crash several weeks ago, but, according to all reports, is recovering beautifully. A letter addressed in care of the Musicians' Union at Los Angeles will find its way to her, and I know she will be delighted to hear from you. Grace and Jack (KHJ) are Mr. and Mrs. John Sterns. Ward Ireland, who has been missing from KJR for some time, anticipates resuming his place before the microphone in the near future. Charles Hamp is vacationing in Hollywood.

Emma, Portland.—Ted Maxwell was the original Pa Smithers in H. C. Connett's Memory Lane. Later the rôle was portrayed by Richard LeGrand. Now that Mr. LeGrand has left NBC, Ted is again Billy Smithers' father. In the Spotlight Revue he plays all the male characters heard in the Carlton Morse Jack and Ethyl series and answers to the name of Spud McGuire in the schoolday episodes.

N. J. G., Ukiah.—Lord Fitzpoodle (NBC) is portrayed by Captain William H. Royle. Jenkins is played by Captain Royle. Snowball is represented by Bill Royle. The two Chinamen, the Hebrew, MacGregor, the country yokel, the Japanese—all are impersonated by Captain Royle. In the matinee quartet you hear Harold Dana, Leslie Brigham, and the Messrs. Jones and Ford. Gail Taylor is regularly cast in this program, and "Heaven's gift to the ladies," as he is called—Norman Field acts as master of ceremonies. Helen O'Neil, upon whose shoulders the broadcast rests, is the only woman producer at NBC (Pacific Division).

# HEAR-

THE  
NEW

1932

# Majestic

*Superheterodyne*  
**RADIO**

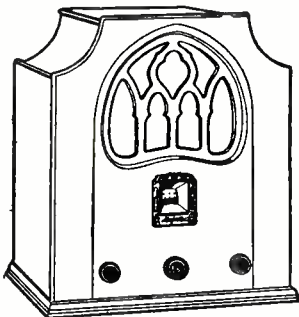

MAJESTIC HAVENWOOD (illustrated) is exceptionally selective and beautifully toned. Spray-Shield and Pentode Tubes. Full Dynamic Speaker, \$46.50.

**S**PRAY-SHIELD Tubes, Twin Detection, "Modulated" Circuit, Grand Opera Speakers, are sensational features of Majestic's latest improvements. Eight additional models afford the purchaser his choice of 12 different receivers or radio-phonograph combinations ranging from \$46.50 to \$304.

*You Cannot Buy a Better  
Radio at Any Price*

MAJESTIC REFRIGERATORS, \$182 to \$275

## THOMPSON & HOLMES, Ltd.

*Wholesale Distributor*

171 Bluxome Street, San Francisco

291 Fourth Street, Oakland



# SILHOUETTES

HE can't write a note of music, yet he has composed three successful songs within a year—"Bye Bye Blues," "By My Side," and "You're the One I Care For."

He can't read a note of music, yet he leads the Hotel Biltmore Orchestra and has sixteen other dance units working under his direction.

That's Bert Lown, 27, cash register salesman. A year and a half ago he was \$8,000 in debt. Now he is one of the most successful and popular orchestra leaders in the country. Here's how Lown switched from cash registers to music:

Sitting in the lobby of the Biltmore Hotel one day wondering why he had plenty of cash registers but nothing to put in them, Lown heard two men talking. One of them said, "Yes, that orchestra is poor. We'd better give them their notice at the end of the week." "Well," Lown explains laughingly, "I jumped up and grabbed one of the two men. I said, 'I don't know who you are, but I agree that orchestra could be better. And I'm the fellow who can give you a better one.'"

The man Lown grabbed was the Biltmore manager. He told Bert he could have an audition the following day.

Bert hadn't an orchestra, but he organized one that night. He got ten \$20 a night musicians and explained the situation to them. He told them he didn't know much about music, but they did. They rehearsed all night long, and the next day they got the job.

Lown and his orchestra have been playing during the Biltmore tea and supper hours ever since and have been heard regularly over the WABC-Columbia network on both sustaining and commercial programs. Several weeks ago Lown was appointed musical director of the Biltmore Hotel, in charge of

the luncheon and dinner hours, too. He now has three orchestras at the hotel instead of one.

Since last September Lown and his orchestra have played at forty-eight college proms. They have played at Yale, Dartmouth, and Princeton. Since the first of this year they have spent much time recording, and have forty-two disc sides to their credit.

In composing songs, Lown uses a system all his own. He uses numbers instead of musical notes. Fortunately, his pianist, Chauncey Gray, understands Bert's system and is able to transpose the numbers into notes and thus into finished songs.

Before he became a maestro Bert won a gold watch for setting a national record for selling cash registers. Records seem to be his forté.



BERT LOWN

"HERB" WIXSON, announcer and favorite baritone of Station KHQ, in Spokane, Washington, began his life on a ranch in Colorado, near Rye, in 1907. He began his career as public entertainer very shortly after and gave his first public appearance at the age of six, when the local Sunday school gave a special program in the little log building that served the community as school house, church, or dance hall, as the occasion might demand. On this particular occasion, Herb, just six, carried the baritone half of a duet, the other half, the tenor, being handled by his eight-year-old brother, Harvey. The opus chosen for this début was "Nearer My God to Thee" . . . the act was a great success.

The following years were busy ones, with helping on the ranch, with school, and with music. He studied in Colorado, then at the Lewiston, Idaho, State Normal School, and finished at Washington State College. It was with the College Station, KWSC, in

Pullman, that Herb's first work in broadcasting was done four years ago. With his guitar he had long been a favorite at all the student gatherings, and he had been a popular member of the Glee Club. KWSC discovered that his voice was unusually good for broadcasting, and during his last year there he was made program director. This practical experience, added to the qualities of his voice, carried him from school straight into a position as announcer with KGA in Spokane.

After a short time with KGA, he joined the staff of KHQ, also as announcer, but it wasn't very long until his baritone ballads with the guitar accompaniment were so popular on the "Studio Parade" that he was given a "personality program" in the morning which he now carries in addition to the other work.

Herb is nearly six feet tall, has gray eyes and brown hair, a ready smile and a pleasant voice. To list some of the evidences of his versatility, he plays a "good" guitar, plays the piano, is considered one of the station's best announcers, does solo work, is one of the KHQ Male Quartet, and is said to give a very creditable performance on a gas or electric plate. They say his veal chops with trimmings are unusually fine. He likes hand-

ball, semi-classical and standard music, Friml, football, and Muhlbach. His greatest aversions are black cats, cabbages, and blondes.

(Space for the customary remarks). He reads historical novels, and at this writing is still single.



HARVEY WIXSON

However, they are rumors and do not be surprised if he changes some girl's name to Wixson soon.

"THAT'S a great little instrument," states William H. Hancock, "Wee Willie" of KPO, placing his hands affectionately on the keyboard of his Kimball-Reed organ, the organ on which he received his first lessons when a small boy at Ishpeming, Michigan, and which he still uses.

To radio listeners he is known as "Wee Willie," the boy wonder, "who refuses to grow up,"

an appellation given him by his partner, Hugh Barrett Dobbs.

Willie has been asked more than once why he doesn't sell the ancient old music box and get an up-to-date instrument, but his answer is always the same.

"Not on your life—they don't make them any better." His fingers wander idly over the keys improvising—his mind is on other days and his mother—as though inspired he plays dainty little melodies that breathe of home—they tear at the heart strings. But Wee Willie is unmindful—he is dreaming.

They call him "Wee Willie," but he stands six feet, is broad-shouldered, has blue eyes, a winning smile, and is withal a prince of good fellows.

About his work at KPO he says: "The way Dobbsie and I feel about our radio work is that it gives us the greatest opportunity in the world to bring cheer and happiness into the lives of thousands—to those who really enjoy our work, to shut-ins and convalescents."

"Music," says "Willie," "is my real hobby. And then there is golf."

Besides being one of the best known radio artists on the air, Hancock is organist for a number of Masonic lodges and churches.



WM. H. HANCOCK

# A

# B I L L I O N D O L L A R R A D I O

ONLY a Manufacturer with GENERAL MOTORS "billion-dollar facilities," and world-wide organization could produce radios like these *new, improved* GENERAL MOTORS *Super-Heterodynes*. Out of the same laboratories that have produced some of the world's greatest scientific discoveries, now come these greatest radios of all time. The radios themselves will convince you of this. Before you accept less or pay more, be sure to hear them. Tremendous values. Low prices. EASY TERMS. See a G. M. Dealer TODAY.

H. R. CURTISS CO., *Northern Calif. Distributors*  
San Francisco, 895 O'Farrell St. Oakland, 311 Tenth St.

---

## The NEW Improved

---

*A Radio for Every  
Purse and Purpose*





*The Continental*

A new, improved 7-tube GENERAL MOTORS Super-Heterodyne concealed in a beautiful early-English "Occasional Table" of selected hardwood, handsomely finished. Equipped with self-contained aerial, convenient arm chair height, easily moved from room to room for entertainment anywhere. Pentode power tube, Tone Selector, Satic Neutralizer and other special G. M. features. Handy, attractive, powerful and sweet toned. Worth \$25 to \$50 more than any radio selling at anywhere near this price.

**\$79.50**  
With Tubes

Other Models \$69.50 to \$350

**GENERAL MOTORS**

**SUPER - HETERODYNE**

**RADIO**

●  
*At  
Leading  
Radio  
Dealers  
Everywhere*

# MICROPHONE GOSSIP



• • • Phil Spitalny, formerly heard with his orchestra at the Edgewater Beach Hotel in Chicago, has joined the NBC conducting staff. Spitalny, who has been on an extensive concert tour under NBC auspices, will be permanently attached to the New York musical staff. The popular band director was born in Russia and came to the United States seventeen years ago. He was graduated from the Imperial Conservatory of Music. With his brother Marius he went to Cleveland. His musical ability soon won recognition. Three years ago he joined the ranks of NBC artists. In October, 1930, Phil made his debut in Chicago at the Edgewater Beach Hotel. His success there was instantaneous, and his programs were broadcast over wide NBC networks.

• • • Officials at KNX, Hollywood, announce the appointment of Mr. Carl Nissen, veteran newspaper man, as commercial manager at the Hollywood broadcaster.

Mr. Nissen has been in newspaper work practically all his life, and for the past eighteen years has been with the Los Angeles Evening Herald, in more recent years, manager of their classified advertising department. This makes the fourth major executive at KNX to be recruited from the newspaper field.

• • • The KFRC studios were treated to effects resembling the explosion of a bomb shell recently, when Edna O'Keefe walked in one morning and casually remarked that she had been married to Ronald Graham since last April.

Of course, there were a certain few around the studios who suspected that the infatuated pair might have put on the shackles, but it was a mere suspicion.

Here is how it happened. On a certain Saturday night in April, Edna, together with a number of other KFRC artists, was playing a show in Sacramento. Ronald Graham, who is staff baritone on the station, motored up to bring Edna home that night. The others were staying over until Sunday.

But instead of coming back home, the pair

pointed the radiator of their roadster towards Reno. They arrived about daylight. A deserted town greeted them.

However, youth will be served, and they located successively two cups of coffee, two doughnuts, one marriage license, and one justice of the peace. Reno is very accommodating to persons who are either in or out of love.

They returned to KFRC Sunday night and both were on deck for Golden State Jamboree rehearsal Monday morning, just as if nothing had happened.

• • • Victor Rodman, character actor of the KPO Drama Guild, thinks enough of his radio future with KPO to turn down a lucrative offer of the Fox Films to use him in pictures.

Appearing in the movies, or the applause of those before the footlights, would not be a new experience for Rodman—he has been acclaimed by critics and public alike for his stellar work in “talkies” and on the stage.

Following the receipt of a telegram asking him to come to Hollywood to work in a new feature film, Victor, after conferring with KPO officials, decided to remain on the air, rather than to take a leave of absence which would have been granted him. “The radio audience has been splendid in their approval of my work over the air—I can not see my way clear to accept”—so Rodman is one of those rare individuals who does not look across the street to see if the grass is greener over there—he remains with his task and works. Success is the only answer.

• • • Earl Burtnett, whose orchestra for several years has been the west coast's most popular musical organization, playing at the Biltmore Hotel, Los Angeles, was brought to Chicago by the Musical Corporation of America just three months ago. The orchestra first appeared as a ballroom attraction, and through its radio broadcasts won almost instant popularity. It has been engaged for the fall and winter season at the Blackhawk Cafe. In going into the Blackhawk Cafe, the Burtnett Orchestra will play the same spot where Coon-Sanders and

their original Nighthawks were a sensational hit. The Coon-Sanders open at the Hotel New Yorker, New York City, October 1, 1931.

• • • Radio audiences are the richer, and the drama is the loser since Margaret Nixon Emahiser has quit the stage and become one of the studio family at KHQ, in Spokane. Margaret stepped from school into popularity as ingenue in stock companies in Spokane and coast cities. Then it was discovered that her singing voice was as sweet as her spoken word, and now it has been found that it is as clear and true of tone when coming through a loudspeaker as when coming across the footlights. She is appearing daily with the group known as "The Studio Parade," heard between the hours of three and four p. m. from KHQ, in Spokane.

• • • When the fleet was here last time, some of the officers on the Idaho invited Dick Rickard and his Sunday Sunshine crew out to Sunday dinner at 1 o'clock. As that was the hour the boys put on their program, the Idaho came in for considerable "ribbing" over the air.

This time, however, they set the date at a time when the entertainers were not occupied with broadcasting.

• • • John S. Young, NBC announcer, has beaten Floyd Gibbons at his own game. In the absence of the rapid-fire talker recently, Young read his short weekly talk on science during the General Electric program over an NBC-WEAF network.

Gibbons had timed the talk for seven minutes. Erno Rapee, orchestral director of the program, told Young that all the time he could be allotted was six minutes. Six minutes to read a talk Gibbons had scheduled for seven!

Young read the talk in five minutes, as timed by Bennett Larson, NBC production man on the program. Young admits he was a bit winced at the conclusion.

• • • KTM has a new technical gadget to support the w. k. microphone. Made of seamless steel tubing, highly silvered, the mechanism allows the microphone to be lifted or lowered at will. The entire outfit slides around on casters and makes it possible to pick up the entire orchestra as well

as to catch the solo efforts of any member in the organization.

• • • Little Jack Little, NBC artist, abhors a hat and never wears one. He prefers blue as a color. The crooning pianist eats anything and likes French toast for breakfast.

• • • Joe Bishop, who plays a guitar and sings so divinely of moonlight, starlight, roses, etc., tells the following:

He had an evening off from his duties at KNX, Hollywood, recently, and, like many another, wandered off down to the beach in search of diversion. He found it in the vision of Eddie Cantor, the famous Jewish comedian and revue star, playing one of those games, the prize for which is a great big HAM. Joe adds, with a chuckle, "And the funny part about it is I was playing for the same ham," and he won it—Cantor.

• • • Gail Taylor, NBC's pretty, dark-eyed soprano, who is featured in the Kodak Week-End Hour, opened a small box which she received in the mail the other day, and out tumbled a quaintly carved silver bracelet. "I am allowed to make articles like this," said an accompanying note. "The bracelet carries the good wishes of one to whom the sound of your voice brings much happiness, and should be a good-luck token for you." The signature was "Number 5266—Utah State Prison."

• • • At the conclusion, or rather near the conclusion, of the broadcast by KNX of the Clark murder trial, the station officials thought it would be interesting to have the radio audience vote on their opinion as to the guilt or innocence of David Clark, the defendant. Accordingly, the listeners were invited to mail in their verdict.

To date, 8,122 voted for acquittal, and 498 voted for conviction, which figures out about 16 to 1 for acquittal, and, as everyone knows, the jury voted 11 to 1 for acquittal.

• • • Rudy Vallee, orchestra leader and crooner, will continue under exclusive management of the National Broadcasting Company for an additional three-year period under the terms of a new contract, according to an announcement just made by George Engles, vice-president in charge of NBC Artists Service. Vallee's new contract will run until March, 1934.



ALICE GENTLE, KPO

# CRITIQUE OF THE WEEK



By DYAL TURNER

**D**EATH VALLEY DAYS released over NBC is powerfully human. The cast is excellent. Plenty of color and atmosphere. No trick at all to smell the sagebrush and see the hardy pioneers. The singing's pretty flat, but 'long as it's supposed to be, it's endurable.

\* \* \*

KYA's On With the Show isn't exactly a world beater, but it's entertaining. The blend's wrong in the girls' trio and Abie Bloom's exhibition complex is a trifle too obvious, but the program's not long. I like the M. C. He doesn't laugh at his own jokes or try to be cute.

\* \* \*

When Maytag announced a broadcast of old fireside melodies the other night I was filled with trepidation. Would they stick to a pure unadulterated style or would the songs be placed on the operating table first? What a relief when they came through minus the face liftin' process. Nobody appreciates novel musical arrangements more 'n I do, but I sorta venerate my elders, as 't were, and can't reconcile myself to modernistic embellishments on Home Sweet Home and such things. (NBC feature.)

\* \* \*

This week's mail brings a letter from a correspondent, which reads in part: "I have never disagreed with anything you have said this far—everything except . . . Well, we'll pass that up. What I want is your impressions of: (1) The M. C. on "Who Cares." (2) The Mystery Serials on NBC. (3) Paul Carson (4) Ted White." Ah hem! (Business of straightening tie.) Answers: (1) So-so. (2) Would as soon miss my dinner as pass up an episode. (An' take it from me, lady, I like to eat.) (3) Greatest organist on the air, bar none. (4) Nothing to get hysterical about but pleasing, nevertheless.

\* \* \*

In my opinion Michael Raffetto is NBC's biggest box-office attraction. The way he drags syllables into a muted caress—gives an insignificant word tremendous meaning;

changes his tempo with every mood; is genius with a capital G.

\* \* \*

Dick Creedon's presentations on KHJ are praiseworthy. Live wire, that Creedon. More in the bean than decorative tissues.

\* \* \*

Russ Columbo's western debut via NBC reminded me of a vacuum salesman's spiel. When the announcer finished the first lap of verbal electric lights, I spouted out with, "Well, that bozo'd better be good after such a send-off." I shoulda known better 'n to spout, with Amelia around. Right away she was all for Columbo. He could've had a voice like a file an' she'd have joined his cult. We missed part o' the first number reparteeing back an' forth. The boy isn't bad, but the way they'd press-agented him I was set for a knock-out.

\* \* \*

The Thursday morning CBS broadcast is enjoyable. The one that comes over with a male and female team at 11:45. Few voices of opposite sex go together as well as theirs. No struggle for supremacy. Just a balanced combination in suitable numbers, ably handled.

\* \* \*

Wonder what's happened to the Hallelujah Hour? Haven't heard it lately. Miss it, too. Sorta started the day off right.

\* \* \*

Gentlemen: I don't understand how a good magazine like Broadcast Weekly can print anything so rotten as the page written by Dyal Turner.

Who in the world cares about Amelia? There probably isn't any such person anyhow.

If he doesn't like George Nyklicek, he doesn't have to listen to him. There certainly are plenty of people who enjoy his organ recitals.

Also Tommy Harris' reciting between choruses. I think Tommy is just grand. I would also like to know what this Dyal Turner person has against KTAB. Everyone of his pages says something against this station.

Otherwise your magazine is just great. I read every bit of it.

Please can Dyal Turner.

Yours truly,

Miss E. F., Watsonville.

\* \* \*

Now I wonder—did that rope I found in my mail box come from Watsonville?

# The OPEN CIRCUIT

*This department is open to all. Send in your letters. Anonymous letters will not be published. Give full name and address.*

## **Let's Not Forget the Artists**

May I have the floor for just a few lines? There has been so much said about the arrangement of programs in BROADCAST WEEKLY that the artists seem to be entirely forgotten. As far as I am concerned, I am perfectly satisfied with the programs in BROADCAST WEEKLY because I know what I want, so I look for it until I find it. Why not be satisfied with the little magazine as it is? Surely we are human enough to realize that unexpected changes must be made in programs and, after all, I think I'm correct in saying that BROADCAST WEEKLY only prints the programs, and does not build them.

Just one thing more: I think the program "Lavender and Old Lace," on KFRC Sunday afternoon, featuring Hazel Warner and Eleanor Allen, is the loveliest program of the day. It is quite correctly named, and Hazel Warner does more than her part to help the program live up to its name.

When Hazel sings songs, as only Hazel can sing them, worry and trouble disappear like magic. And may I say, Hazel, it seems like old times to hear your sweet voice on the Jamboree, Feminine Fancies, and the Happy Go Lucky Hour.

*Mildred E., Berkeley, Cal., September 3*

## **More Religious Programs**

For the past few months I have been a subscriber and regular reader of the BROADCAST WEEKLY. I like the expression of opinion in the Open Circuit. I feel the time is ripe to make a suggestion. I would like to see it put to some kind of test to determine what other listeners think about it. *I think there should be more religion on the air.* Sunday is well provided for. But Sunday is not the only day that one needs the comfort and inspiration of religion. I refer to such programs as Songs of the Old Church Choir from KQW and Old Gospel Hymns by M. Jay Goodman from KLX. From 8 to 9:30 p. m. Thursday is the brightest spot on the week's program.

Perhaps I am just hopelessly fanatical, but

I would like to hear from others on this subject. They may write to me direct or to the BROADCAST WEEKLY. What I want is a consensus of opinion from a large number of listeners. The fact that the Beautiful Thoughts Program won out in the recent Montgomery Ward contest shows which way the wind is blowing. I would like to see at least one religious program each week-day evening between 7 and 10 p. m. so the whole family can get in on it. With as many stations as there are on the Pacific Coast it seems to me this could be arranged. I have a lot more to say on this subject, but this will do for a starter.

*C. G., Tillamook, Ore., September 4*

## **There's a Reason**

Mother and I have been reading so much of complaint and criticism in the Open Circuit lately that we decided to write and tell you how very much we admire your courage and evident desire to please "all the people all the time." But remember, dear Mr. Editor, the wise saying does not run that way.

Your BROADCAST WEEKLY seems to cover the field of radio about as perfectly as it is possible to do so. Some of your readers are failing to think long enough or far enough ahead to realize the fact that your job is running a magazine and not telling the stations how to run their business.

Gypsy's Personal Pickups," your page of Silhouettes, Microphone Gossip, the Critique of the Week and the pictures, large and small, certainly give us fans just what we want.

When the stations take off our favorites and substitute others, let's appreciate our BROADCAST WEEKLY the more in that it gives us what we want.

KGO has made so many substitutions lately in their programs and in their artists—and not for the better—that we'd feel better about if we knew their reasons.

Our congratulations to you and our appreciation of BROADCAST WEEKLY as is.

*A. K., Reno, September 7*



LUCILE KIRTLEY, NBC

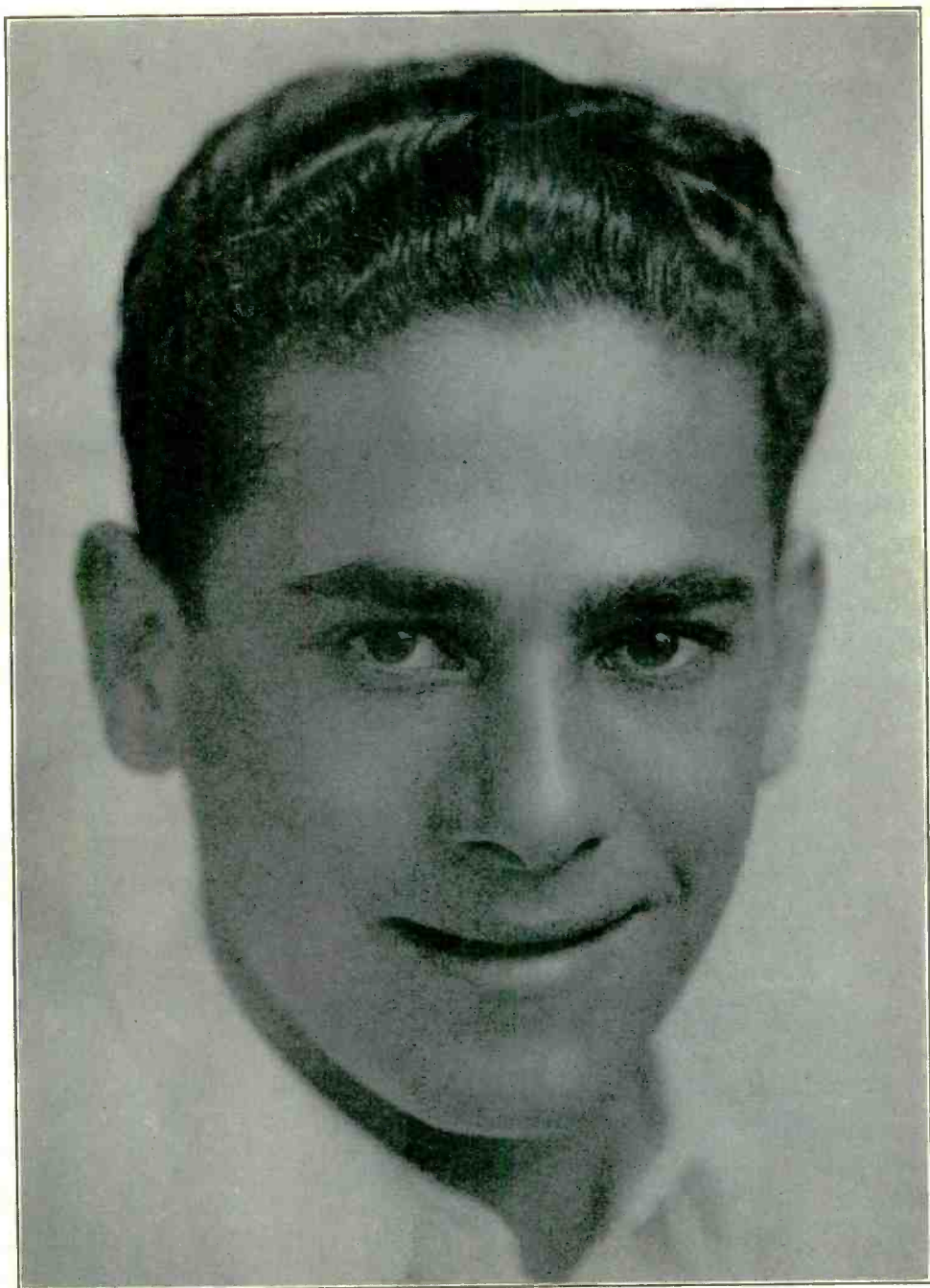

TOMMY HARRIS, KFRC



# We lost money

at the start, on every

# Duofold!



—then the day came when unparalleled demand and production enabled Parker to offer this

## Guaranteed for Life Pen at \$5

(as well as at \$7 and \$10)

See how Parker leads the way in making your dollar as big in buying power as before the war.

Nothing but output on the Parker scale could produce such style and value as Parker Duofold Jr., and Lady Duofold at only \$5, Guaranteed for Life, the same as the Duofold Oversize Pens at \$7 and \$10.

Some pens priced at \$7.50 and \$8.25 have 17.4% to 69.4% less ink capacity than the Parker at \$5. And they do not give you the Duofold's Streamlined beauty, nor its Miracle point that writes with Pressureless Touch.

You want—you need this famous Duofold that lets you write as easily as you breathe.

Step up to the nearest pen counter at once. Compare the \$5 Duofold, pen for pen, with any other guaranteed for life pen at \$7.50 and higher. See how Parker gives your dollar its old-time pre-war buying power.

The Parker Pen Company, Janesville, Wis. *Offices and subsidiaries:* New York, Chicago, Atlanta, Buffalo, Dallas, San Francisco; Toronto, Canada; London, England; Berlin, Germany.

# Parker Duofold

GUARANTEED FOR LIFE ▼ \$5 ▼ \$7 ▼ \$10

Other Parker Pens, \$2.75 and \$3.50; Pencils to match them all, \$2.50 to \$5

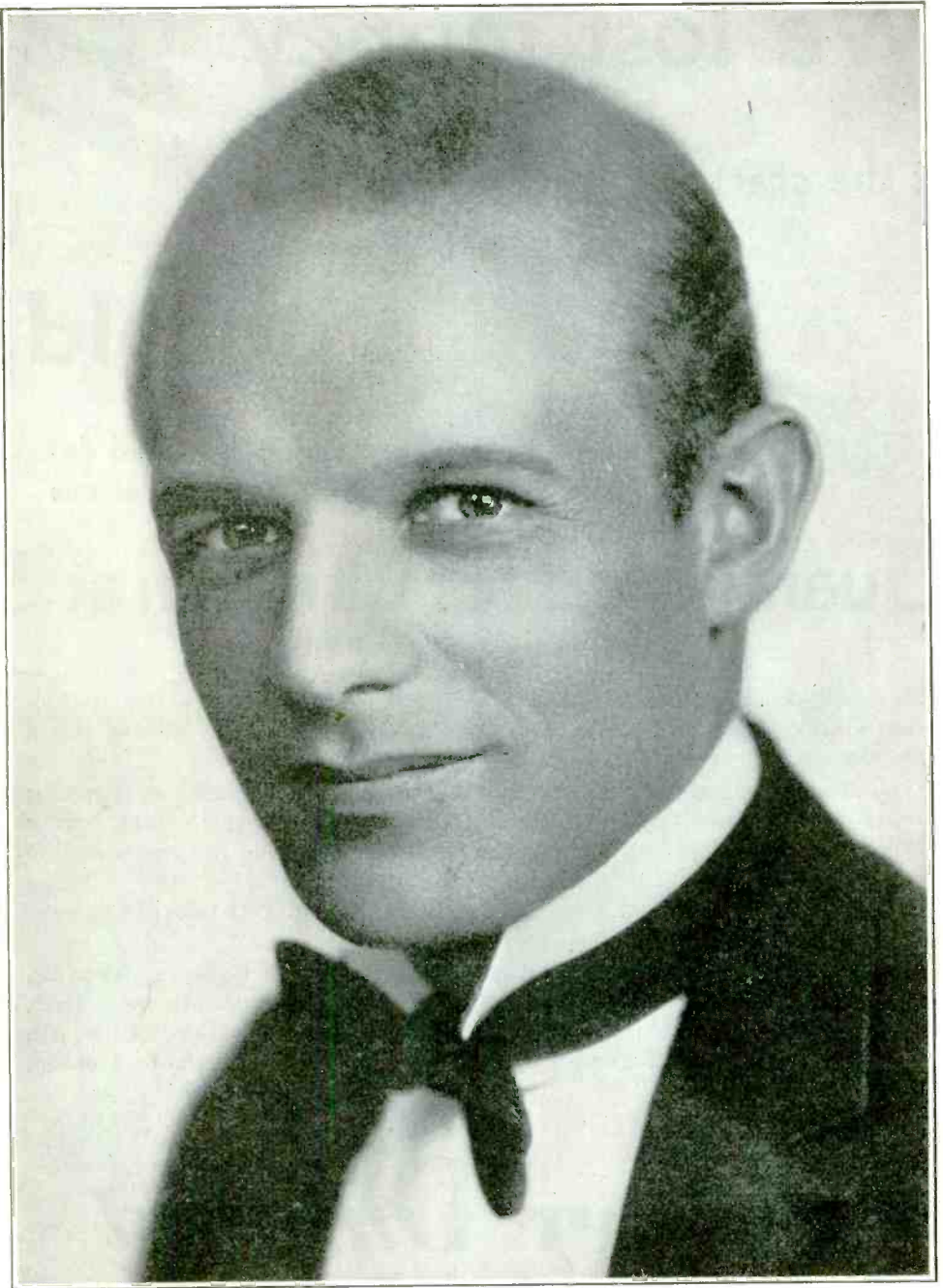

WALTER BEBAN, NBC

## CONTEST WINNERS

THE artist picture contest which appeared in the August 30 issue of BROADCAST WEEKLY closed Thursday, September 3. There were twelve correct lists. Only the first ten received are awarded the prize of \$1 each. The correct names were: 1, Rose Lind; 2, Constance Piper; 3, James Riddell; 4, Andy Russell; 5, Reba Swan; 6, Katheryn M. Woods; 7, Constance Yates; 8, Esta Marvin Pomeroy; 9, Henry M. Hyde; 10, Harrison Ward.

The following ten persons named all ten artists correctly and were received in the order in which they are listed; 1, Mrs. M. A. Pegg, P. O. Box 5, Folsom City, Calif.; 2, Hattie M. Whorf, 831 Sixteenth Street, Oakland; 3, C. H. Wilson, Sixth and Sonoma Streets, Chowchilla, Calif.; 4, Flora Taber, Esparto, Calif.; 5, Beulah Phillips, Box 943, Fort Bragg, Calif.; 6, J. O. Farrell, 3826 Twenty-fifth Street, San Francisco; 7, O. Dixon, 307 Olive Street, Santa Rosa, Calif.; 8, Aubrey Schlueter, 760 Wilson Street, Pomona, Calif.; 9, Mrs. E. Altschwager, 145 Windsor Street, Santa Cruz, Calif.; 10, Mrs. Dick Rickard, 55 Los Banos Avenue, Daly City, Calif.

THE correct names for the artist pictures which appeared in the September 6 issue are: (1) Marshall W. Giselman, (2) Harry Bechtel, (3) Verne Kelsey, (4) Jean Ardath (or Ardath J. Smith), (5) Ada Day, (6) Robert Mills, (7) Bruce Cameron, (8) Stephen Hobart, (9) Vanita D'Voir, and (10) Mattie Lois Fest.

The following ten persons are the winners of this week's contest:

(1) Miss Amelia M. Grodhaus, 127 North Egleberry Street, Gilroy, California. (2) Harold L. Jones, Box 222, San Carlos, California. (3) Mrs. E. E. Aubrey, Route No. 1, Tangent, Oregon. (4) Beulah Phillips, Box 943, Fort Bragg, California. (5) Hattie M. Whorf, 831 Sixteenth Street, Oakland, California. (6) Percy Bailar, 2233 Woolsey Street, Berkeley, California. (7) A. E. DuBois, 821 Twenty-fourth Street, Sacramento, California. (8) Laura Nakkon, 145 Windsor Street, Santa Cruz, California. (9) L. V. Knox, 223 Prospect Street, Watsonville, California. (10) Flora Taber, Esparto, California.

**Colonial**  
APARTMENT HOTEL

New, fireproof. Beautifully appointed apartments and Hotel rooms each with private bath and every modern convenience. Located just above the beaches in California's finest seaside resort. Summer all the year around invites all sorts of diversion - Golf, tennis, swimming, riding or hiking.

Apartments: From \$50.00 to \$250.00 per month.  
Guest Rooms, Single: From \$2.50 to \$5.00 per day.  
Guest Rooms, Double: From \$3.50 to \$8.00 per day.

For information or reservations, address:  
R. C. BULGER, Gen. Mgr. Phone La Jolla 3181

**LA JOLLA**  
CALIFORNIA  
The Jewel of the Pacific



**LOS ANGELES**

THE "SUNSHINE OF SATISFACTION" MAKES THIS HOTEL GROW TO GLOOMY GUESTS!

**BARBARA**

WEST 6TH AT WESTLAKE

Me Seasonal Rates - Same Always!  
Showers - Individual Baths - Tubs  
One Person \$ 2 to \$ 3 - Two \$ 3 to \$ 5  
Weekly Rates

Coffee Shoppe by Annex "Pip's Whisker"  
Garage within stones throw

W E JOHNSTON - DIRECTOR

ADJACENT TO BEAUTIFUL WESTLAKE PARK



# NEW

All the new features of Radio expressed in one supreme word-



## HOWARD

With 2 PENTODES and  
3 VARIABLE MU Tubes

OUT of years of experience in producing only the best in radio, HOWARD today crowns its long list of achievements with an instrument—marvelously new—entirely original and unduplicated in the slightest degree. This new HOWARD *Super-Heterodyne* has a musical range which extends to the far corners of "the full keyboard of sound." Music lovers can now have radio music of "mirror like" faithfulness. Under the shadows of a group of high powered radio stations the new HOWARD can easily handle a signal four times that which could be handled formerly without distortion.

The New  
**HOWARD**  
Super-  
Heterodyne  
RADIO

**\$119.50**

with tubes  
Other models  
\$69.50 up

*See and Hear It To-day*

at such leading stores as

CITY OF PARIS  
LACHMAN BROS.

O'CONNOR, MOFFATT & CO.  
EASTERN OUTFITTING CO.

THE WHITE HOUSE  
WARNER BROS.

ETC.

As is expected in every new HOWARD product—this receiver employs the latest development in the art of tube building—the PENTODE and the VARIABLE MU tubes. All modern receivers must be equipped with these two new types of tubes! . . .

## HOWARD RADIO COMPANY

General Offices and Factory: South Haven, Mich.  
SAN FRANCISCO 171 SECOND STREET

# SUNDAY Programs . . . . . Sept. 20, 1931

**243.8 Meters KYA Prospect 3456**  
**1230 Kcys. 1000 Watts**  
**Pac. Broadcast Corp., San Francisco**  
 8:45 A.M.—Watch Tower program  
 9—Charlie Glenn, Songs of Yesterday  
 9:30—Dance Melodies  
 9:45—Revue (recordings)  
 10—Hitunes of Song and Dance  
 10:15—Musical Contrasts  
 10:45—Church services  
 12 noon—Transcriptions or Records  
 12:30—Salon Melodies  
 12:45—Nell Callahan, piano recital  
 1—Marina Trio  
 1:30—Popular Recordings  
 2—Organ Melodies  
 2:30—Opera selections (records)  
 4:15—California Court of the Air  
 4:30—Celebrity recordings  
 4:45—Monologues Grave and Gay; Claire Ingham  
 5—Jewish Group program  
 6—Revue (records)  
 6:30—Popular hits  
 7—Jean Clarke: Song Recital  
 7:30—The Home Bruisers: KYA Players  
 7:45—Close Harmony (records)  
 8—Church services  
 8—At the Symphony  
 9:45—John D. Barry; World Events  
 10 to 11 P.M.—Joe Mendel's Pep Band

**535.4 Meters KTAB Garfield 4700**  
**560 Kcys. 1000 Watts**  
**Assoc. Broadcasters, Oakland, Calif.**  
 8:30 A.M.—Popular recordings  
 9:30—Classical recordings  
 10—Baptist Church Bible Class  
 11—Baptist Church Services  
 12:30 P.M.—Chapel of Chimes Organ  
 1—Church of Latter Day Saints  
 1:30—"Zoro"  
 2:15—Football from Kezar Stadium  
 3—Chapel of Chimes Organ  
 6—Recordings  
 6:30—Studio program  
 7—Echoes of Portugal  
 7:30—Church services  
 9:30—"Moment Musicale"  
 10:30 to 11 P.M.—Popular recordings

**280.2 Meters KJBS Ord. 4148-49**  
**1070 Kcys. 100 Watts**  
**J. Brunton & Sons, San Francisco**  
 8 A.M.—Popular records  
 9—Assoc. Food Stores' program  
 9:30—Recordings  
 10—Sunshine half-hour  
 10:30—Recorded Music  
 11—Selix program  
 11:30—Steinberg program  
 12 noon—Hamburgers' Half-hour  
 12:30—Topsy's Roost period  
 12:45—Martha Washington popular program  
 1—The Corner Drug Store  
 1:30—Popular Dance selections  
 2—Frank Galvin and Jerry Herst, the Joy Boys  
 2:30—Viennese Nights  
 2:45—Variety Recordings  
 3:30—Musical Gems  
 4—Reminiscences of Victor Herbert  
 4:15—Popular selections  
 4:30—Philco Symphony Orchestra  
 5—Musical Styles  
 5:30—Popular music  
 6—Recordings  
 12:01 to 6 A.M.—KJBS Owl program



**GEORGE DANFORTH, Sr., Jr.**  
**KROW—2 P. M.**

**322.4 Meters KROW Glenc. 6774**  
**930 Kcys. 1000 Watts**  
**Educa. Broad. Corp., Oakland, Calif.**  
 8 A.M.—Morning Devotions  
 8:05—Recordings  
 9—Wade Forrester's Sunshine Hour  
 9:30—Popular recordings  
 10—Watch Tower program; music; lecture by Judge Rutherford  
 10:45—Leon Sieff, violinist  
 11—Organ Moods, Vivian Moore  
 11:30—Radio recitations, Elmer Pemms  
 11:50—Rafael Castiello, pianist  
 12 noon—LaVida Water program  
 12:30—Jean and Jill program  
 12:45—Universal Dental System  
 1—Watch Tower program  
 2—Father and Son program—Geo. Danforth Jr. and Sr.  
 2:30—Silent period  
 6—Watch Tower program  
 7—Latin-American program  
 7:50—Silent period  
 9—Watch Tower program  
 10:15—Twilight Vespers: Bruce Fisher, baritone; Galen Harvey, organist  
 10:45 to 11 P.M.—Recordings

**322.4 Meters KFWI Franklin 0200**  
**930 Kcys. 500 Watts**  
**Radio Entertainments, San Francisco**  
 2:30 P.M.—Moana Hawaiian Trio  
 2:45—Nadine Chriss, pianist  
 3—Myrtle Segal, soprano, with Pauline Williams, pianist  
 3:30—Joan Ray, contralto, and Jane Sargent Sands, pianist, in joint recital  
 4—Concert program  
 5—Dance music  
 5:30—Selix Co. program  
 6—Silent period  
 8 to 9 P.M.—Service from Fourth Church of Christ, Scientist

**491.5 Meters KFRC Prospect 0100**  
**610 Kcys. 1000 Watts**  
**Don Lee, Inc., San Francisco, Calif.**  
 8 A.M.—Voice of St. Louis, CBS  
 8:30—International Broadcast, CBS  
 8:45—French Trio, CBS  
 9—"Home Sweet Home" concert  
 11—Maurice Gunsky, vocalist  
 11:30—Dr. Ross  
 12:45—Sherman Clay concert  
 1—"Sunday Sunshine," with Dick Rickard as master of ceremonies  
 2—Chicago Knights, CBS  
 2:30—Frank Moss, piano recital  
 3—Dr. Julius Klie, CBS  
 3:15—Lavendar and Old Lace  
 3:45—The Boswell Sisters, CBS  
 4—"Devils, Drugs & Doctors," CBS  
 4:15—Kate Smith and her Swanee Music, CBS  
 4:30—Tony Parenti and his Singing Saxophones, CBS  
 4:45—String quartet and Margaret O'Dea, soloist  
 5:30—Around the Samovar, CBS  
 6—Ernest Hutcheson, pianist, and concert orchestra, CBS  
 6:30—The Gauchos, CBS  
 7—Juanita Tenynson and Charles Bulotti, under the direction of Meredith Willson  
 8—Musical Forget-Me-Nots, featuring Ronald Graham  
 8:15—Red Nichols' orchestra, CBS  
 8:30—Twenty-five Club  
 9—Chevrolet Musical Chronicles, directed by Frank Black  
 9:30—Val Valente's orchestra  
 10:30—Tom Gerun's Bal Tabarin Orchestra with Lyn Church as Master of Ceremonies, CDLBS  
 11 to 12—Midnight Moods, KHJ

**440.9 Meters KPO Garfield 8300**  
**680 Kcys. 5000 Watts**  
**Hale Bros., Chronicle, San Francisco**  
 8 A.M.—Chronicle Comics of the Air  
 8:30—Travels and Discoveries, featuring "Scotty" Mortland  
 9—Breakfast with Sperry, NBC  
 9:30—George Nyklicek, organist  
 10:30—Yeastfoamers, NBC  
 11—Interdenominational and non-sectarian church services, Dr. Norman W. Pendleton, pastor Grace Trinity Center United Church  
 12 noon—National Sunday Forum  
 1—KPO string quintet with Eva De Vol, soprano  
 2—Dixie Dixons  
 2:15—Let's Get Associated: Play by play football broadcast Olympic Club vs. U. S. Marines from Kezar Stadium  
 4—Enna Jetlick, NBC  
 4:15—Collier Hour, NBC  
 5:15—Dorothy Lewis, contralto  
 5:30—KPO Drama Guild  
 6—Nathan Abas, violin recital  
 6:30—Passing the Time Away  
 7:25—Baseball scores  
 7:30—Palace Hotel Concert Orch., directed by Uzia Bemani  
 8—Fifteen Minutes with the Poets  
 8:15—Henry Thompson, tenor  
 8:30—Rudy Seiger and his Fairmont Hotel Concert Orch.  
 9—Abas string quartet with Agatha Turley, soprano  
 10—Richfield News Flashes  
 10:15 to 11:15 P.M.—Impressions of American Wastelands with KPO Salon Orchestra

See Pages 31 to 35 this issue. New Contest. Over \$5,000 in prizes.

379.5 Mtrs. **NBC-KGO** Sutter 1920  
790 Kcys. 7500 Watts

National Broadcast. Co., San Francisco

8 A.M.—Morning Musicale: Pro-Art String quartet; pianist and vocalist: KGO, KOMO, KGW, KECA, KFSD

8:30—Troika Bells: Mme. Genia Fonarova, soprano; Russian ensemble direction Alexander Kirilloff: KGO, KOMO, KGW, KECA, KFSD, KTAR

9—Breakfast with Sperry: Lee S. Roberts; Paul Carson, organist: KHQ, KOMO, KGW, KPO, KFI, KFSD

9—Talk by Carveth Wells: KGO, KECA

9:15—Pop Concert: Orch. direction Walter Logan: KGO, KSL; KFSD, KGW 10 to 10:15

10:15—The Caribbeans: Marimba band direction Charles Estrada: KGO, KECA, KFSD

10:30—Rainbow Harmonies: KGO

10:30—Yeast Foamers: Orchestra direction Herbie Kay; Lee Sims, pianist; Ilo May Bailey, soprano: KHQ, KOMO, KGW, KPO, KECA, KFSD, KTAR, KSL

11—The Friendly Hour: Rev. Frederick K. Stamm; George Vause, organist; male quartet direction George Shackley: KHQ, KGW

11—Grace Cathedral Service: KGO

12 noon—National Sunday Forum: Dr. Frederick H. Knobel, speaker; radio choir and orchestra direction George Dilworth: KGO, KHQ, KGW, KPO; KOMO 12:15 to 1

1—Sabbath Reveries: Dr. Charles L. Goodell; George Vause, organist; mixed quartet direction George Shackley: KGO, KHQ, KOMO, KGW, KTAR, KSL

2—Catholic Hour: Rev. John A. McCloyre, speaker; questions and answers, Rev. Dr. Edward L. Curran; The Mediaevalists direction Father Finn: KGO, KHQ, KOMO, KGW, KPO, KECA, KTAR

3—Over Jordan: Dramatization of Roark Bradford's negro Biblical stories: KGO, KOMO, KFSD, KTAR, KSL; KGW 3 to 3:15

3:30—Don Azplazu and his Havana Casino Orchestra: KGO

4—Enna Jettie's Melodies: Enna Jettie, soprano; mixed quartet: Betsy Ayres, soprano; Mary Hopple, contralto; Steele Jamison, tenor; Leon Salathiel, bass; ensemble direction Robert Armbruster: KHQ, KOMO, KGW, KPO, KFI, KFSD, KTAR, KSL

4—Out of the East: String and woodwind ensemble with organ: KGO

4:15—Collier's Hour: KHQ, KOMO, KGW, KPO, KFI, KSL

The second Collier's Radio Hour of the new 1931 fall and winter series will be broadcast today. This program will present Uncle Henry and the Editor in "Keeping Up With the World," "The Gentleman at the Keyhole," guest speakers, music, comedy and dramatized stories.

4:15—Program to be announced: KGO

5—At Evening: String and woodwind ensemble with organ: KGO

5:15—Through the Opera Glass: KGO, KHQ, KFSD, KECA

6:15—"Best Sellers," program with Ted Weems and his orchestra with vocal soloists: KGO, KHQ, KOMO, KGW, KFI, KFSD, KTAR, KSL

6:45—Sunday at Seth Parker's: KGO, KHQ, KOMO, KGW, KECA, KFSD, KTAR, KSL

7:15—Alvino Rey, banjoist and guitarist: KGW, KECA, KFSD

7:15—Twilight Quartet: Barbara Blanchard, soprano; Eva Atkinson, contralto; Raymond Marlowe, tenor; Austin Mosher, baritone: KGO

7:30—Carnation Contented Hour: Male quartet; orchestra direction Emil Polak: KGO, KHQ, KOMO, KGW, KFI, KFSD, KSL, KOA

8—Sunday Night Concert: Orchestra direction Charles Hart: KGO, KGW, KFSD; KECA 8 to 8:30

9—Chase & Sanborn Program: Male quartet direction Myrard Jones; orchestra direction Mahlon Merrick: KGO, KHQ, KOMO, KGW, KFI, KFSD, KTAR, KSL, KOA

9:30—The Reader's Guide, Joseph Henry Jackson: KGO, KGW, KECA

10—Paul Carson, Organist, "Builder of the Bridge to Dreamland": KGO, KOA; KHQ 10:15 to 10:30

10—Richfield News Flashes: KHQ, KOMO, KGW, KPO, KFI, KFSD

11 to 12 midnight—The Vagabonds: Betty Kelly, soprano; Ted White, tenor; orchestra direction Mahlon Merrick: KGO, KFI

340.7 Meters **KLX** Lake. 6000  
880 Kcys. 500 Watts

Tribune Pub. Co., Oakland, Calif.

12 noon—Recorded program

12:30—John Wharry Lewis' quintet

1:30—Delphine Murphy, contralto; Jean Ardath, pianist; Albert Gross, tenor, and Helen Benson, banjoist

2:30—Recorded program

3—Baseball: Oaks vs. Sacramento

5—Charles Besser, organist

6—Mixed quartet under the direction of M. Jay Goodman, tenor

6:30—Baseball results, Pacific Coast League and major leagues

6:30—KLX Trio

7:30—Ian Sterling, tenor

8—The Three Cocoanuts

8:30—Helen Parmelee, pianist

9—Paul Gelvin, tenor, and A. M. Kambish, baritone

9:30—Jack Delaney's Novelty Trio

10 to 11 P.M.—Dance program

296.6 Meters **KQW** Columbia 777  
1010 Kcys. 500 Watts

Pac. Agric. Foundation, Ltd., San Jose

10:15 A.M.—Sunday School lesson, Fred J. Hart

11—First Baptist Church, Rev. Paul Ralstin

12:30—Silent period

7:30 to 9:30 P.M.—Evening service

First Baptist Church

218.8 Meters **KRE** Ashberry 7713  
1370 Kcys. 100 Watts

First Congrega. Church, Berkeley, Cal.

9 A.M.—Melodies of the Day

9:30—Chapel of the Crimes organ

10—Ensemble Hour

10:50—First Congregational Church

12 noon—Chapel of the Chimes organ

1—Silent period

3:30—Tunes of the Day

4—Half Hour of Happiness

4:30—Requests

5—Chapel of the Chimes organ

6—Silent period

7:15—Chapel of the Chimes organ

7:30—First Congregational Church

of Berkeley

9 to 9:45 P.M.—Chapel of the Chimes organ

## Songs That Live Just Out!



The Song of Universal  
Appeal with a Peppy  
Dance Rythm



You'll Sing it, Hum It,  
Whistle it, Dance it,  
Love it.

Ask your  
favorite  
station to  
play them.

**BUTTNER-HAMILTON  
BRINTON**

Publishers, Kress Bldg.  
SAN FRANCISCO, CALIF.

See Pages 31 to 35 this issue. New Contest. Over \$5,000 in prizes.

**309.1 Meters KJR Seneca 1515**  
**970 Kcys. 5000 Watts**  
 Northwest Broad. System, Seattle, Wn  
 8 A.M.—Organ concert  
 9—Mary from Proctors  
 10—Intern'l Bible Students Ass'n  
 10:15—Sacred songs, Marshall Sohl and Winnifred Lundberg  
 10:30—Organ; Jean Kantner, baritone  
 11—Northwest Concert Trio; Jan Naylor, 'cello; Jan Russell, violin  
 12 noon—Hi-Steppers Orch.; Casey Jones, tenor; Spencer Adams, xylophones  
 1—Words and music  
 1:30—Eighteen Feet of Harmony  
 2—Emmanuel Tabernacle  
 2:30—Cowboy Jo  
 2:45—Piano Ramblings, Mabel Mohrman  
 3—Organ concert, Bobby Hainsworth  
 4—Lyric Trio  
 5—Dental Clinic of the Air  
 5:30—Bursett Bros. vocal quartet  
 6—Songs of Today  
 7—Hour on Broadway; Marshall Sohl; Casey Jones; Cowboy Jo, guitar  
 8—First Church of Christ, Scientist  
 9—Henri Damski's Imperial Grand Orch.; Jean Kantner, baritone; Harold Strong, piano; Marshall Sohl, tenor  
 10—Organ; Alec Campbell, baritone  
 11 to 12—Light classics; Marshall Sohl, tenor

**254.1 Meters KEX Atwater 3111**  
**1180 Kcys. 5000 Watts**  
 Western Broad. Co., Portland, Ore.  
 8 A.M.—Organ concert  
 8:15—Kiddies' Newspaper  
 9—Mary  
 10—Organ recital  
 10:15—Sacred songs  
 10:30—American Legion  
 11—Northwest Concert Trio; Jan Naylor, 'cello; Jan Russell, violin  
 11:30—The Oregon Rambler  
 12 noon—Hi-Steppers Orch.; Casey Jones, tenor; Spencer Adams, xylophones  
 1—Family Altar Hour  
 2—Bobby Hainsworth, Organist  
 2:30—Cowboy Jo  
 2:45—Piano Rambling, Mabel Mohrman  
 3—Organ concert  
 4—Lyric Trio  
 5—Dental Clinic of the Air  
 5:30—Bursett Bros. Vocal Quartet  
 6—Songs of Today  
 7—Silent period  
 9—Henri Damski's Imperial Grand Orch.; Jean Kantner, baritone; Harold Strong, piano  
 10—Organ recital  
 11 to 12—Light classics

**204 Meters KGA Main 3434**  
**1470 Kcys. 5000 Watts**  
 NW. Broad. System, Spokane, Wash.  
 8 A.M.—Organ concert  
 9—Organ, NWBS  
 10—Organ concert; Jean Kantner, baritone  
 10:15—Sacred songs  
 10:30—Organ, Bobby Hainsworth  
 11—Northwest Concert Trio; Jan Naylor, 'cello; Jan Russell, violin  
 12 noon—Hi-Steppers Orch.; Casey Jones, tenor; Spencer Adams, xylophone  
 1—Words and Music  
 1:30—Eighteen Feet of Harmony  
 2—Organ concert  
 2:30—Cowboy Jo  
 2:45—Piano Ramblings by Mabel Mohrman  
 3—Bobby Hainsworth, organist

4—Lyric Trio  
 5—Dental Clinic of the Air  
 5:30—Bursett Bros. vocal quartet  
 6—Songs of Today  
 7—Hour on Broadway  
 8—Homer Sweetman's Collegians  
 9—Henri Damski's Imperial Grand Orch.; Jean Kantner, baritone; Marshall Sohl, tenor  
 10—Organ recital  
 11 to 12—Light classics; Marshall Sohl, tenor, NWBS

**236.1 Meters KOL Elliott 4466**  
**1270 Kcys. 1000 Watts**  
 Seattle Broadcast. Co., Seattle, Wash.  
 8 A.M.—Voice of St. Louis, CBS  
 8:30—International Broadcast, CBS  
 8:45—French Trio, CBS  
 9—Rhythmic Melodies, CBS  
 9:30—Gypsy Trail  
 10—Ann Leaf, organist, CBS  
 10:30—Columbia Church of the Air, CBS  
 11—Symphonic Hour with Toscha Seidel, CBS  
 12 noon—Cathedral Hour, CBS  
 1—Sunday Sunshine, KFRC  
 2—Chicago Knights, CBS  
 2:30—Hook, Line and Sinker, CBS  
 2:45—Brooks and Ross, CBS  
 3—Dr. Julius Klein, CBS  
 3:15—Fray & Braggiotti, CBS  
 3:45—Boswell Sisters, CBS  
 4—Devils, Drugs and Doctors, CBS  
 4:15—Kate Smith's Swanee Music, CBS  
 4:30—Tony Parenti and his Singing Saxophones, CBS  
 4:45—Modern Male Chorus  
 5—Endurathon  
 5:30—Around the Samovar, CBS  
 6—Ernest Hutchinson and concert orchestra, CBS  
 6:30—The Gauchos, CBS  
 7—Continental String Quartet, CBS  
 7:15—Murrah  
 7:30—Red Nichols and orch., CBS  
 8:30—Nocturne, CBS  
 9—The Dulcetonians, KFRC  
 10:30—Endurathon  
 11—Midnite Moods, KHJ

**394.5 Meters KVI Broadway 4211**  
**760 Kcys. 1000 Watts**  
 Puget Sound Broad. Co., Tacoma  
 8 A.M.—First Church of Nazarene  
 8:30—International Broadcast, CBS  
 8:45—French trio, CBS  
 9—Rhythmic Melodies, CBS  
 9:30—Gypsy Trail, CBS  
 10—Ann Leaf, organist, CBS  
 10:30—Columbia Church of the Air, CBS  
 11—Central Lutheran Church  
 12 noon—Cathedral Hour, CBS  
 1—Sunday Sunshine, KFRC  
 2—Judge Rutherford, Watch Tower  
 2:15—Chicago Knights, CBS  
 2:30—Hook, Line and Sinker, CBS  
 2:45—Brooks and Ross, CBS  
 3—The World's Business  
 3:15—Fray and Braggiotti, CBS  
 3:30—Studio program  
 3:45—Boswell Sisters, CBS  
 4—Devils, Drugs and Doctors, CBS  
 4:15—Kate Smith and her Swanee Music, CBS  
 4:30—Tony Parenti's Singing Saxophones, CBS  
 4:45—Modern Male Chorus, CBS  
 5—Don Lee program  
 5:30—Around the Samovar, CBS  
 6—Ernest Hutcheson, pianist  
 6:20—Radio talk  
 6:30—Silent period  
 9—Little Symphonic Trio  
 9:30—Fireside stories  
 10—Roof Garden Orchestra  
 10:30—Bal Tabarin Orch., KFRC  
 11—White Wizard  
 11:15 to 12—Midnight Moods

**325.9 Meters KOMO Elliott 5890**  
**920 Kcys. 1000 Watts**  
 Fisher's Blend Station, Inc., Seattle  
 8 A.M.—Morning Musicale, NBC  
 8:30—Troika Bells, NBC  
 9—Breakfast with Sperry, NBC  
 9:30—Theatre Organ Recital  
 10:15—The Caribbeans, NBC  
 10:30—Yeast Foamers, NBC  
 11—Pilgrim Congregational Church  
 11:15—Plymouth Cong. Church  
 12:15 P.M.—Nat'l. Sunday Forum, NBC  
 1—Sabbath Reveries, NBC  
 2—Catholic Hour, NBC  
 3—Over Jordan, NBC  
 3:30—Musical program  
 4—Enna Jettick Melodies, NBC  
 4:15—Collier's Hour, NBC  
 5:15—Through the Opera Glass, NBC  
 5:45—Studio program  
 6:15—"Best Sellers," NBC  
 6:45—Sunday at Seth Parker's, NBC  
 7:15—Alvino Rey, NBC  
 7:30—Carnation Contented Hour, NBC  
 8—Concert Orch. and Vocalists  
 9—Chase and Sanborn program, NBC  
 9:30—Sherman Clay hour of music  
 10—Richfield News Flashes, NBC  
 10:15—Cecil and Sally  
 10:27 to 11 P.M.—Paul Carson, organist

**508.2 Meters KHQ Main 5383**  
**590 Kcys. 1000 Watts**  
 Louis Wasmer, Inc., Spokane, Wash.  
 9 A.M.—Breakfast with Sperry, NBC  
 9:30—Sunday Morning Tabloid  
 10—Bible students  
 10:15—S. W. Radiolites  
 10:30—The Yeast Foamers, NBC  
 11—The Friendly Hour, NBC  
 12 noon—National Forum, NBC  
 1—Sabbath Reveries, NBC  
 3—Popular recordings  
 4—Enna Jettick Melodies, NBC  
 4:15—Collier's Hour, NBC  
 5:15—Through the Opera Glass, NBC  
 6:15—Best Sellers, NBC  
 6:45—Sunday at Seth Parker's, NBC  
 7:15—Rainbow Hawaiians  
 7:30—Carnation Milk Company, NBC  
 9—Chase & Sanborn, NBC  
 9:30—Readers' Guide, NBC  
 10—Richfield News, NBC  
 10:15—Paul Carson, organist  
 10:30 to 11 P.M.—Forget-Me-Not

**265.3 Meters KSL Wasatch 3901**  
**1130 Kcys. 5000 Watts**  
 Radio Service Corp., Salt Lake City  
 7 A.M.—Presentations of music  
 7:45—Uncle Tom and comic strips  
 8:30—National Forum  
 8:45—Moments of Meditation  
 9—International Bible Students  
 10—Musical sketches  
 10:30—Yeast Foamers program, NBC  
 11—Friendly Hour, NBC  
 12 noon—A visit with the composers  
 1—L. D. S. Tabernacle services  
 2:30—Musical novelties  
 3—Afternoon concert  
 4—Enna Jettick Melodies, NBC  
 4:15—Collier's Hour  
 5:15—Frank Cookson's orchestra from the Newhouse Hotel  
 5:45—Distinctive musical program  
 6:15—The Best Sellers, NBC  
 6:45—Seth Parker, NBC  
 7:30—Carnation Contented Hour, NBC  
 8—Monsignor Hunt  
 8:30—L. D. S. services  
 9—Chase & Sanborn program, NBC  
 9:30—Variety program  
 10—KSL program of old melodies—violin and vocal soloists

See Pages 31 to 35 this issue. New Contest. Over \$5,000 in prizes.

**439.9 Meters KFOX** Phone: 672  
1250 Kcys. 1000 Watts  
Nichols & Warriner, Long Beach, Cal.

5 A.M.—The Early Birds  
8—Family Altar  
8:30—News report  
8:45—Novelty recordings  
9:30—Angeles Abbey program  
10:30—Vocal and orch. recordings  
11—St. Luke's Church  
12:30 P.M.—Novelty recordings  
1—Appropriate tunes  
1:30—Steinway Duo Art  
2—Sunshine and Roses  
3—Band records  
3:15—Esperanto society  
3:30—Stories  
4—Vera Graham, organist  
4:30—Nazarene Church  
5—English Gibson Orchestra  
5:30—Town Hall Revelers  
6—Air Raiders  
6:30—KFOX salon group  
7—Robinson Hotel  
8—First Church of Christ, Scientist  
9—Studio program  
10—Rendezvous Ballroom Orchestra  
11—Records  
12—Dick Dixon, organist  
1 to 5 A.M.—Recordings and elec. transcriptions

**526 Meters KMTR** Holly. 3026  
370 Kcys. 500 Watts  
KMTR Radio Corp., Hollywood, Cal.

9 A.M.—Selected records  
9:30—Maud Hughes and Chuck Mandel, two pianos  
9:45—Recorded program  
10—Music Land Revue  
12 noon—Musical Treasure Chest  
12:45—Robert Noble, "Ambassador of Happiness"  
1—Musical Treasure Chest  
2—Sunday Syncoptors  
4—Selected records  
6—Twilight Melodist  
6:15—Harold Curtis, organist  
6:30—Ethiopian Oriental Supper Club  
7—Fishing news  
7:15—Scientific Symphonists  
7:30—Studio programs  
8—True melodies  
8:15—Harry Geise, piano and songs  
8:30—Vernon Rickard, tenor and Harold Curtis, organist  
9—Fine and Dandy Revue  
10—Organ recital  
10:30—Graveyard Gangsters  
11—Selected records  
12 to 9 A.M.—Ship-a-Hoy program

**225.4 Meters KGB** Franklin 6151  
1330 Kcys. 500 Watts

Don Lee Inc., San Diego, California  
8 A.M.—Voice of St. Louis, CBS  
8:30—International broadcast, CBS  
8:45—French Trio, CBS  
9—Classical Gems (recordings)  
10—Judge Rutherford  
10:15—Selected recordings  
11—Toscha Seidel, violinist, CBS  
12 noon—Cathedral Hour, CBS  
1—Sunday Sunshine, KFRC  
1:30—To be announced  
2—Chicago Knights, CBS  
2:30—Hook, Line and Sinker, CBS  
2:45—Brooks and Ross, CBS  
3—Dr. Julius Klein, CBS  
3:15—Fray and Braggiotti, CBS  
3:30—Organ recital  
3:45—Boswell Sisters, CBS  
4—Recordings  
4:15—Kate Smith and her Swanee Music, CBS  
4:30—Tony Farenti and his Singing Saxophones, CBS  
4:45—Modern Male Chorus, CBS

5—Lavender and Old Lace  
5:30—Around the Samovar, CBS  
6—Ernest Hutcheson, pianist and concert orchestra, CBS  
6:30—The Gauchos, CBS  
7—Cadillac La Salle Concert  
8—Musical Forget-Me-Not  
8:15—Red Nichols and his Park Central Orchestra, CBS  
8:30—Brooks Twenty-Two Fifties  
9—J. Warde Hutton's Concert Ensemble  
9:30—The Dulcetoniens Orchestra  
10—News items  
10:10—Roof Garden Orch., KFRC  
10:30—Bal Tabarin Orch., KFRC  
11 P.M.—Midnight Moods, KHJ

**333.1 Meters KHJ** Vandike 7111  
900 Kcys. 1000 Watts  
Don Lee, Inc., Los Angeles, Calif.

8 A.M.—Sunday Times Comics  
8:30—International Broadcast, CBS  
8:45—Dr. Ross Transcriptions  
9—Home Sweet Home Concert, KFRC  
11—First M. E. Church Services  
12 noon—Cathedral Hour, CBS  
1—Sunday Sunshine, KFRC  
1:30—To be announced  
2—Chicago Knights, CBS  
2:30—Hook, Line and Sinker, CBS  
2:45—Brooks and Ross, CBS  
3—The World's Business  
3:15—Fray & Braggiotti, CBS  
3:30—Musical Comedy Shorts, Leigh Harline  
3:45—Boswell Sisters  
4—"Devils, Drugs & Doctors," CBS  
4:15—Kate Smith's Swanee Music, CBS  
4:30—Prof. Lindsley & Leigh Harline  
5—Church Vesper Hour  
5:30—Around the Samovar, CBS  
6—Ernest Hutcheson, pianist, and orchestra, CBS  
6:30—Rabbi Edgar Magnin  
7—Cadillac-LaSalle Orch., KFRC  
7:30—Edison String Symphony  
8—Musical For-Get-Me-Not, KFRC  
8:15—Red Nichols and his orch., CBS  
8:30—Brooks Clothing  
9—Chevrolet Chronicles  
9:30—Roof Garden Orch., KFRC  
10—World-wide news  
10:10—Roof Garden Orch., KFRC  
10:30—Tom Gerun Orch., KFRC  
11 to 12 midnight—Midnight Moods, Gaylord Carter, organist

**209.7 Meters KECA** West. 0337  
1430 Kcys. 1000 Watts

Earle C. Anthony, Inc., Los Angeles  
8 A.M.—Morning Musicale, NBC  
8:30—Troika Bells, NBC  
9—Carveth Wells, talk  
9:15—Popular concert, NBC  
10—Studio program  
10:15—The Caribbeans, NBC  
10:30—Yeast Farmers, NBC  
11—Silent period  
12 P.M.—Catholic Hour, NBC  
3—Lilyan Ariel, pianist  
3:15—Organ recital, Alexander Reilly  
4:15—Ray Canfield and his Beach Boys  
5—Winnie Moore, travelog  
5:15—Through the Opera Glass, NBC  
6:15—Studio program  
6:45—Sunday at Seth Parker's, NBC  
7:15—Alvino Rey, NBC  
7:30—Dance band  
8—Felipe Delgado, baritone  
8:30—Sunday night concert  
9—Winnie Parker & instrumental trio  
9:30—Reader's Guide, NBC  
10—Helen Guest, ballads  
10:30—Billy Ross, violinist, and Lilyan Ariel, pianist

**468.5 Meters KFI** Westmore 0337  
640 Kcys. 25,000 Watts

Earle C. Anthony, Inc., Los Angeles  
9 A.M.—Breakfast with Sperry, NBC  
9:30—KFI string ensemble with soloists  
10:15—Helen Guest, ballads  
10:30—String trio conducted by Bal-dassare Ferlazzo  
11—Ray Canfield and his Beach Boys  
12 noon—Silent  
2—Organ recital, Alexander F. Reilly  
3—Over Jordan, NBC  
3:30—Poetry, prose and melody  
4—Enna Jettick Melodies, NBC  
4:15—Collier's Hour, NBC  
5:15—Barbara Jameson, pianist  
5:30—Royce and Ronald, the Alabama Boys  
5:45—Dr. Seixas, health exercises  
6—Manly P. Hall, philosopher  
6:15—"Best Sellers," NBC  
6:45—"The Wonder Twins"; Virginia Flohrl, soprano; James Burroughs, tenor  
7—Packard orchestra  
7:30—Carnation Contended Hour, NBC  
8—KFI concert orchestra, Charles Shepherd, conductor; Arthur Lang, baritone  
9—Chase & Sanborn, NBC  
9:30—Young's Marketeers, male quartet and symphonet  
10—Richfield news flashes, NBC  
10:15—Instrumental trio  
10:30—KFI dance band, with Winnie Parker, soloist  
11—The Vagabonds, NBC

**285.5 Meters KNX** Hemp. 4101  
1050 Kcys. 5000 Watts

L. A. Evening Express, Los Angeles  
7 A.M.—Bill Sharple's gang  
9—Dr. Fowler's "Health and Happiness" period  
9:30—Musical program  
10—Judge Rutherford lecturing  
10:35—Musical program  
10:50—Third Church of Christ, Scientist  
12:30—Louise Johnson, astroanalyst and vocational director  
1—Interna'l Bible Students' Ass'n  
2—City Park Board program  
4—Chester Market, organist  
5—Radio Church of the Air  
6—Davis Treasure Ship  
6:30—Hollywood Humanist Society  
7—Arizona Wranglers  
8—First Presbyterian Church  
9—Calmon Luboviski, violinist, and Claire Mellonino, pianist

**315.6 Meters KFWB** Holly. 0315  
950 Kcys. 1000 Watts

Warner Brothers, Hollywood, Calif.  
8:30 A.M.—Funny Paper Man  
9—Late recordings  
11—Jean Leonard, "Wizard of the Ivories"  
11:30—Late recordings  
1:30 P.M.—Pacific Coast League baseball game, double header  
5:30—Late recordings  
6—Price Dunlavy, organist  
6:30—Step On It program, featuring Doug Richardson, tenor, and Jerry Joyce's orchestra  
7—Burr McIntosh, "The Cheerful Philosopher"  
7:30—"Something for Everyone," featuring Nip and Tuck, two-piano team; June Purcell, blues singer, and Jerry Joyce's orchestra  
8—Zoeliner string quartet  
8:30—Italian Idylls, by Kay Van Ripper  
9—Strings and Bows, direction of Sam Fiedler, and soloist  
9:30 to 10 P.M.—Star Dust

See Pages 31 to 35 this issue. New Contest. Over \$5,000 in prizes.



**CBS**

**Columbia Broadcasting System**

- 8 A.M.—Voice of St. Louis: KFBK, KWG, KOL, KFRC, KGB
- 8:30—International Broadcast: KFBK, KMJ, KWG, KOL, KVI, KFRC, KHJ, KGB
- 8:45—French Trio: KFBK, KWG, KOL, KFRC, KGB
- 9—Rhythmic Melodies: KFBK, KOL, KVI, KFPY, KOH
- 9:30—Gypsy Trall, Emery Deutsch, conductor, with Charol de Thome, soloist: KFBK, KOL, KVI, KFPY, KOH
- 10—Ann Leaf at the Organ: KFBK, KOL, KVI, KFPY
- 10:30—Columbia Church of the Air: KOL, KVI, KFPY, KOH
- 11—Symphonic Hour, with Toscha Seidel, violinist: KWG, KOL, KFPY, KGB
- 12 noon—Cathedral Hour: Channon Collinge, conductor, with Theo Karle, tenor; Barbara Maurel, contralto; Adele Vasa, soprano; Crane Calder, bass, and Cathedral Choir: KFBK, KMJ, KWG, KOL, KVI, KFPY, KHJ, KGB
- 1—Pastorale: KMJ
- 2—Chicago Knights: KFBK, KMJ, KWG, KOL, KVI, KFPY, KFRC, KHJ, KGB
- 2:30—Hook, Line and Sinker: KFBK, KMJ, KWG, KOL, KVI, KFPY, KGB
- 2:45—Brooks and Ross: KFBK, KMJ, KWG, KOL, KVI, KFPY, KHJ, KGB
- 3—The World's Business: KFBK, KMJ, KWG, KOL, KVI, KFPY, KFRC, KHJ, KGB
- 3:15—Fray and Braggiotti: KFBK, KMJ, KWG, KOL, KVI, KFPY, KHJ, KGB
- 3:45—The Boswell Sisters: KFBK, KWG, KOL, KVI, KFPY, KFRC, KHJ, KGB
- 4—“Devils, Drugs and Doctors”: KMJ, KWG, KOL, KVI, KFPY, KOIN, KFRC, KHJ
- 4:15—Kate Smith and her Swanee Music: KFBK, KWG, KOL, KVI, KFPY, KFRC, KHJ, KGB
- 4:30—Tony Parenti and his Singing Saxophones: KFBK, KMJ, KWG, KOL, KVI, KFPY, KFRC, KGB
- 4:45—Modern Male Chorus: KFBK, KMJ, KWG, KOL, KVI, KFPY, KFRC, KGB
- 5:30—Around the Samovar: KFBK, KMJ, KWG, KOL, KVI, KFPY, KFRC, KHJ, KGB
- 6—Ernest Hutcheson, pianist: KFBK, KMJ, KOL, KVI, KFPY, KFRC, KHJ, KGB
- 6:30—The Gauchos: KFBK, KMJ, KWG, KOL, KFPY, KFRC, KGB
- 7—Continental String Quartet: KFBK, KOL, KFPY
- 7:30—Red Nichols and his Park Central Orchestra: KFBK, KMJ, KOL, KFPY, KHJ, KGB
- 8:30—Nocturne, Ann Leaf at the Organ: KFBK, KMJ, KOL, KFPY

361.2 Meters **KOA** York 5090  
 830 Kcys. 12,500 Watts  
 General Electric Co., Denver, Colo.  
 7:30 A.M.—Morning Musicale  
 8:30—Trolka Bells  
 9—Carveth Wells, talk  
 9:15—Pop Concert  
 10:15—The Caribbeans  
 10:30—Yeast Foamers  
 11—The Friendly Hour  
 12 noon—National Sunday Forum  
 1—The Ballad Hour  
 1:30—Come Into the Garden

- 2—Catholic Hour
- 3—Network, NBC
- 4—Enna Jettick Melodies
- 4:15—Collier's Hour, NBC
- 5:15—Through the Opera Glass
- 6:15—Best Sellers
- 6:45—Sunday at Seth Parker's
- 7:15—Soloist
- 7:30—Carnation Contented Hour
- 8—Henry Theis and his Orch.
- 9—Chase and Sanborn program
- 9:30—The Reader's Guide
- 10 to 11 P.M.—Paul Carson, organist

499.7 Meters **KFSD** Franklin 6353  
 600 Kcys. 1000 Watts  
 Airfan Radio Corp., Ltd., San Diego

- 8 A.M.—Morning Musicale, NBC
- 8:30—Trolka Bells, NBC
- 9—Breakfast with Sperry, NBC
- 9:30—Studio program
- 9:45—Pet Clinic
- 10—Popular concerts
- 10:15—The Caribbeans, NBC
- 10:30—Yeast Foamers, NBC
- 11—Friendly Hour, NBC
- 12 noon—Old Time program
- 12:30—Band music
- 1—Opera program
- 1:00—Old time music
- 2—Special feature program
- 3—Over Jordan, NBC
- 3:50—Don Azpiazu Orchestra, NBC
- 4—Enna Jettick Melodies, NBC
- 4:15—Program to be announced
- 5—Studio program
- 5:15—Through the Opera Glass, NBC
- 6:15—“Best Sellers,” NBC
- 6:45—Seth Parker, NBC
- 7:15—Alvino Rey, NBC
- 7:30—Carnation Contented, NBC
- 8—Sunday night concert, NBC
- 9—Chase & Sanborn, NBC
- 9:30—Katherine Pike Skedden
- 10—Richfield News Flashes, NBC
- 10:15 to 11:15 P.M.—Dance music from Little Club

See  
 pages  
 31 to 35  
 this  
 issue  
 for  
 details  
 of  
 Artist  
 Identification  
 Contest



See  
 pages  
 31 to 35  
 this  
 issue  
 for  
 details  
 of  
 Artist  
 Identification  
 Contest



See Pages 31 to 35 this issue. New Contest. Over \$5,000 in prizes.

# MONDAY Programs Sept. 21, 1931

**440.9 Meters KPO** Garfield 8300  
**680 Kcys.** 5000 Watts  
**Hale Bros., Chronicle, San Francisco**  
 7:15 A.M.—Morning health exercises interspersed with "Applesauce," featuring Hugh Barrett Dobbs  
 7:45—"Van and Don," NBC  
 8—Shell Happytime, by Hugh Barrett Dobbs  
 9—Dobbs's Birthday Party  
 9:30—Julia Hayes "Helpful Hints"  
 9:45—Organ recital  
 10:15—Household talk, Jane Friendly  
 10:30—Magazine of the Air, NBC  
 11:30—Victor Rodman  
 11:45—Mel Peterson  
 12 noon—Time Signals; Scripture reading  
 12:05—Livestock reports  
 12:10—Snap Shots  
 1—KPO Sparklers with Benay Venuta, blues singer  
 2—Better Business Bureau program  
 2:15—Mormon Tabernacle, NBC  
 2:45—Ye Towne Cryer  
 3—Who Cares  
 4—Federal Business Assoc. talk  
 4:15—Calif. State Chamber of Commerce talk  
 4:30—French on the Air  
 4:45—Big Brother Paul's Hour  
 5:30—The Date Book, Stuart Strong  
 5:45—News Digest, "Scotty" Mortland  
 6—Superba Melody Men  
 6:15—KPO Masters of Music and Air Cyclopaedia  
 6:45—Henry Starr, the 16/40 Boy  
 7—Bob Kleir's Syncopators  
 7:45—Cecil and Sally  
 8—KPO Salon Orch. with Alice Gentle, soprano  
 9—Looking Glass program dedicated to Ninety-first Division  
 10—Richfield News Flashes, NBC  
 10:15—Life Savers program  
 10:20—The Sequoians with Rita Lane, soprano  
 11 to 12—Midnight—Jess Norman's San Franciscans

**322.4 Meters KFWI** Franklin 0200  
**930 Kcys.** 500 Watts  
**Radio Entertainments, San Francisco**  
 7 A.M.—Eye-opener program  
 8—Silent period  
 9—Popular tunes  
 10:15—Bellevue Hotel program  
 10:30—Dr. T. G. Linebarger's program and health talk  
 11—Items of Interest  
 11:15—Sherman Clay concert  
 12:15—Alburtus, famous astrologer  
 1—Silent period  
 6—Dinner dance music  
 6:40—Alburtus  
 7—Downtown Association speaker  
 7:05—Musical program  
 7:15—Bellevue Hotel program  
 7:30—Silent period  
 8:30—Olive Cooper, soprano, and Fay Burks, pianist  
 8:45—Phillip Steinmann, violinist  
 9—Western Troubadours Male Quartette  
 9:15—Joan Ray, contralto, and Jane Sargent Sands, pianist, in "Book of Memories"  
 9:30—District Attorney Matthew Brady  
 9:45—Moana Hawaiian Trio  
 11—Harmony Hounds Dance Orch.  
 11—Melodie of the Masters  
 12 to 1 A.M.—Dedication Hour



**EDNA O'KEEFE**  
**KFRC—8 P. M.**

**491.5 Meters KFRC** Prospect 0100  
**610 Kcys.** 1000 Watts  
**Don Lee, Inc., San Francisco, Calif.**  
 7 A.M.—Seal Rocks broadcast; stocks  
 8—Don Bigelow's orchestra, CBS  
 8:30—Columbia Revue, CBS  
 9—Earl Carpenter's orchestra, CBS  
 9:30—Harry Tucker's orch., CBS  
 10—Farm Network program, CBS  
 10:30—Wyn's Daily Chat  
 11—Mary Lewis Haines  
 11:10—The Globe Trotter  
 11:15—Columbia Salon Orchestra, CBS  
 11:30—The Three Doctors, CBS  
 11:45—Ben and Helen, CBS  
 12 noon—Sherman Clay concert  
 1—N. Y. stock quotations  
 1:05—The Globe Trotter  
 1:15—The Dictators, CBS  
 1:30—Columbia studio program, CBS  
 1:45—Colonial Dames, beauty talk  
 2—Happy-Go-Lucky Hour  
 3—Feminine Fancies  
 4—Rita Murray  
 4:15—Organ concert  
 4:45—The Globe Trotter  
 4:55—Town Topics  
 5—Bocherini String Quartette  
 5:15—Steamboat Bill  
 5:30—Potluck from KHJ  
 6—J. Ward Hutton concert ensemble  
 6:15—Piano Moods, Edna Fischer  
 6:30—Blue and Gold Parade  
 7—Bing Crosby, CBS  
 7:15—Pryor's Military Band, CBS  
 7:30—The Camel Quarter Hour, CBS  
 7:45—Musical Crossword Puzzle  
 8—Golden State Blue Monday Jam-boree  
 10—General Time and his Fifteen Bulova Minute Men  
 10:15—Anson Weeks' orchestra  
 11—Bill Hogan's orchestra, KHJ  
 12 to 1 A.M.—Vagabond of the Air

**322.4 Meters KROW** Glenc. 6774  
**930 Kcys.** 1000 Watts  
**Educa. Broad. Corp., Oakland, Calif.**  
 8 A.M.—Morning Devotions  
 8:05—Recordings  
 8:15—Dr. R. M. McLain  
 8:30—Recordings  
 8:45—LaVida Water program  
 9—Silent period  
 1 P.M.—Latin-American program  
 1:45—Melot program  
 2—Charlie Glenn  
 2:30—Opera Hi-lites  
 2:45—Hawaiian Melody Boys  
 3—Parker Dental System  
 3:30—Frollic Hour  
 4:30—Caroline Barr, "The Opera"  
 4:45—Jimmie Mosley  
 5—Italian program  
 5:30—Wade Forrester's Sunshine Hour  
 6—Silent period  
 7:30—Tom King, detective story  
 7:45—Universal Dental System  
 8—Rhythm Ramblers  
 8:15 to 8:30 P.M.—Organ Moods, Vivian Moore

**280.2 Meters KJBS** Ord. 4148-49  
**1070 Kcys.** 100 Watts  
**J. Brunton & Sons, San Francisco**  
 6 A.M.—Commuters' Express  
 7—KJBS Alarm Klok Klub  
 8—Favorite recordings  
 8:15—Little Oscar  
 8:30—Popular records  
 9—Associated Food Stores' program  
 9:30—The Corner Druggist  
 10—Recordings  
 11:30—Concert Music  
 12 noon—Organ selections  
 12:30—Transtone program  
 12:45—Variety recordings  
 1—Stock report; records  
 1:30—The Daffydills; recordings  
 2—Forty Years Ago in S. F.  
 2:30—Italian Airs  
 2:45—Concert Music  
 3:30—Dell Raymond, popular songs  
 3:45—Records  
 4—The Pet Club  
 4:30—Popular records  
 5:15—Cressy Ferra, pianist  
 5:30—Variety records  
 6:15—Silent period  
 12:01 to 6 A.M.—KJBS Owl program

**296.6 Meters KQW** Columbia 777  
**1010 Kcys.** 500 Watts  
**Pac. Agric. Foundation, Ltd., San Jose**  
 9 A.M.—The Bondons  
 9:30—Homemaker's Hour, Dorothy Dean  
 10:30—Blue Diamond program  
 11—Leah Bernhard Kimball  
 11:30—Recordings  
 12 noon—Variety program, Betty Jaye  
 12:30—Weather; Market reports  
 1—Tommy Tucker's Fun and Frolic program  
 1:30—The Friendly Hour  
 2:30—Musical program  
 4:30—Story Time  
 5—Vespers  
 5:30—Evening Echoes  
 6—Dinner music  
 6:30—Farm Market reports  
 6:45—Radio News and Forum  
 7:45—Musical Feature  
 8—Sacred Memories  
 8:30—Studio program  
 9 to 10 P. M.—Fireside program

See Pages 31 to 35 this issue. New Contest. Over \$5,000 in prizes.

**379.5 Mtrs. NBC-KGO** Sutter 1920  
790 Kcys. 7500 Watts  
National Broadcast. Co., San Francisco  
7 A.M.—Organ recital: KGO, KOMO  
7:30—Sunrise Serenaders: Orchestra  
direction Edward J. Fitzpatrick:  
KGO; KOMO 7:30 to 7:45  
7:45—Van and Don, the Two Profes-  
sors, songs and dialogue: KHQ,  
KOMO, KGW, KPO, KFI, KFSD,  
KTAR, KSL, KOA  
8—Shell Happytime, conducted by  
Hugh Barrett Dobbs: KHQ, KOMO,  
KGW, KPO, KFI, KTAR, KSL  
8—Financial Service Program: KGO  
8:15—Morning Melodies: Orchestra  
direction Edward J. Fitzpatrick:  
KGO  
8:30—Cross-Cuts of the Day, Dr.  
Laurance L. Cross; Southern Har-  
mony Four: KGO  
9:15—Montgomery Ward's Quarter  
Hour, "Beautiful Thoughts":  
Chuck, Ray and Gene harmony  
rio; Irma Glenn, organist; Gene  
Arnold, narrator: KGO, KHQ,  
KGW, KFI, KTAR  
9:30—The Lumberjacks, Charles  
Marshall, Ted Maxwell: KGO  
9:45—Beatrice Mable, beauty talk:  
KGO, KHQ, KOMO, KGW, KFI,  
KFSD, KTAR, KSL  
10—Arian Trio, direction Joyce Bar-  
thelston: KGO, KGW  
10:30—Woman's Magazine of the  
Air, Bennie Walker, editor: KGO,  
KHQ, KOMO, KGW, KPO, KFI,  
KFSD; KTAR, KSL, KOA 10:50  
to 11:30  
11:30—Birth of Words: Dramatic  
narrative; incidental music: KGO,  
KECA  
11:45—Organ Recital, Charles Run-  
yan: KGO, KECA  
12 noon—Luncheon Concert: Orches-  
tra, direction Charles Hart: KGO,  
KECA  
12:15—Western Farm and Home  
Hour: KGO, KOMO, KGW, KECA,  
KFSD, KSL; KHQ 12:30 to 1;  
KTAR 12:45 to 1  
1—Hotel Sir Francis Drake Orches-  
tra: KGO, KECA  
2—NBC Matinee: KGO, KFI, KFSD,  
KOMO, KHQ; KGW 2:15 to 2:30;  
KTAR 2 to 2:45  
2:15—Mormon Tabernacle Choir and  
organ; choir direction Albert J.  
Southwick; Frank W. Asper, or-  
ganist: KPO  
3—Rembrandt Trio, direction Eva  
Garcia: KGO, KFSD  
3:15—Archer Gibson, concert organ-  
ist: KGO, KFSD  
3:30—Rembrandt Trio, direction Eva  
Garcia: KGO, KGW  
3:45—News Service: KGO  
4—Roxxy Symphony Concert, direc-  
tion Maurice Baron: KGO, KGW,  
KECA  
4:30—Death Valley Days: Dramatic  
sketch with Virginia Gardner,  
William Shelley, Jack McBride,  
John White, Joseph Bell; orches-  
tra direction Joseph Bonime: KGO,  
KHQ, KOMO, KGW, KFI, KFSD,  
KTAR, KSL  
5—Maytag Orchestra, direction Roy  
Bargy: KGO, KHQ, KOMO, KGW,  
KECA, KSL  
5:30—General Motors Program:  
Male quartet; orchestra direction  
Frank Black: KGO, KHQ, KOMO,  
KGO, KFI, KSL  
6—Gold Medal Express: Piano duo;  
Phil Ohman and Victor Arden;  
novelty orchestra: KGO, KHQ,  
KOMO, KGW, KFI, KFSD,  
KTAR, KSL  
6:30—Chesebrough Real Folks:  
"Thompkins Corners" White Ele-  
phant Party," rural sketch with

George Frame Brown, G. Underhill  
Macy, Virginia Farmer, Tommy  
Brown, Edwin Whitney, Elsie May  
Gordon, Phoebe Mackay, Harry  
Salter's novelty band: KGO, KHQ,  
KOMO, KGW, KFI, KFSD, KTAR  
For several years one of the  
most popular programs on eastern  
NBC networks, Real Folks is the  
creation of George Frame Brown,  
who writes the plays and appears  
in the role of Matt Thompkins.  
7—Amos 'n' Andy: KGO, KHQ,  
KOMO, KGW, KECA, KFSD, KSL  
7:15—Around the Bridge Table with  
John Charles Shipp: KGO  
7:30—Demi-Tasse Revue: Gus Ar-  
nheim's Ambassador Hotel Orches-  
tra; Loyce Whiteman, soprano;  
Donald Novis, tenor; Dave  
Marshall, baritone: KGO, KHQ,  
KOMO, KGW, KFI, KFSD,  
KTAR, KSL, KOA  
8—Out of Doors with J. P. Cuenin:  
KGO  
8:15—Adventures of Sherlock Holmes:  
KGO, KHQ, KOMO, KGW, KFI,  
KFSD, KSL, KTAR  
8:45—The Vagabonds: Orchestra di-  
rection Mahlon Merrick: KGO,  
KOA; KECA 8:45 to 9  
9:30—Pacific National Singers:  
Soloists and orchestra direction  
Emil Polak: KGO, KOA; KHQ  
9:30 to 9:45, 10:15 to 10:30;  
KECA 10 to 10:30  
10—Richfield News Flashes, Sam  
Hayes KHQ, KOMO, KGW, KPO,  
KFI, KFSD  
10:30—Voice of Pan; Anthony Lin-  
den, flutist; Emily Linden, pianist:  
KGO, KOA  
11 to 12 midnight—Lofner-Harris-Ho-  
tel St. Francis Dance Orchestra:  
KGO, KGW; KFI 11:15 to 12  
12 to 12:30 A.M.—Organ Recital:  
KGO, KOMO

**535.4 Meters KTAB** Garfield 4700  
560 Kcys. 1000 Watts  
Assoc. Broadcasters, Oakland, Calif.  
7 A.M.—Rise and Shine program  
7:30—The Silver Liners  
8:30—Jack Hall and Clem Kennedy  
9—Morning Prayer Hour  
9:30—Dr. J. Douglas Thompson  
10—Household Hour, Alma La Marr  
10:30—Dr. B. L. Corley  
10:50—Popular recordings  
11—Wint Cotton, tenor; Johnny  
Shaw, organist  
11:30—Julia Hayes  
11:45—Radio shopping news  
12:15 P.M.—Dr. R. M. McLain  
12:30—Echoes of Portugal  
1—Theatre of the Air  
1:30—Over the Teacups  
2—Masters Album  
2:45—Frank Wright's program  
3:45—"Zoro"  
4:15—Jack Hall and Clem Kennedy  
4:45—Broadway Tunes  
5—Radio shopping news  
5:30—Dr. J. Douglas Thompson  
6—Silver Liners  
6:30—Ernie Smith in "Sport Page  
of the Air"  
6:45—Organ program  
7—Earl Burnett Transcription  
7:30—News Service  
7:45—"The Heavy Hand"  
8—Moods of Mexico  
8:30—"Taylor Made Tempos" with  
Glenhall Taylor, pianist  
9—The Cross-Eyed Parrot, mystery  
drama  
9:30—Ballad recital with Jerry Jer-  
main  
10—Moment Musicale  
11 to 1 A.M.—Nite Owls with Jim-  
mie Kendrick

**243.8 Meters KYA** Prospect 3456  
1230 Kcys. 1000 Watts  
Pac. Broadcast. Corp., San Francisco  
7:30 A.M.—Charlie Glenn: Songs of  
Yesterday  
8—Metropolitan Hour  
8:45—Word of Cheer Hour  
9—Mahlon Dolman program: George  
Nickson, Soloist  
9:30—Health talk  
9:45—Revue (records)  
10—Sunshine hour  
11—Salon melodies (records)  
11:15—Manhattan Moods  
11:30—Popular Records  
12 noon—Marjorie Lee, Baldwin Mel-  
ody Girl  
12:15—Talk and records  
12:30—Lella Grant, Organist  
1—Cal King's Country Store  
1:30—The Club Page  
1:45—California Teacher Assoc.  
2—Rheba Crawford  
2:30—Lella Grant, organist  
3—Popular recordings  
3:15—Mrs. Charles E. Curry  
3:30—Memories of Great Masters of  
Music  
4—Salon Music  
4:30—Dental Clinic of the Air  
5—Metropolitan Hour  
6—Revue (records)  
6:30—Virginia Spencer: Soliloquy  
6:45—Brief talk and records  
7—Jack Deane and Virginia Spencer  
7:30—Erwing Brothers orchestra  
8—On with the Show  
8:45—Gleason and Armstrong  
9—The Challengers  
9:15—Lucy Day, soprano  
9:30—Bob Allen and George Bowers  
9:45—John D. Barry: World Events  
10—Jack Deane, tenor  
11 to 12 midnight—Erwing Brothers  
orchestra

**340.7 Meters KLX** Lake. 6000  
880 Kcys. 500 Watts  
Tribune Pub. Co., Oakland, Calif.  
6:30 A.M.—Recorded program  
6:35—Opening New York stocks  
7—Exercises and entertainment  
8—Recordings  
9—Modern Homes period  
9:30—Clinic of the Air  
10:15—S. F. stocks; weather  
10:30—Recorded program  
10:45—Belco program  
11—Classified advertisements  
12 noon—Jack Delaney and his band  
1—Jean's Hi-Lights  
2—Recordings  
2:35—Closing stocks  
2:45—Opportunity Hour  
3:45—Drs. Barron and Wilkinson  
4:15—Recorded program  
4:30—Brother Bob's Club  
5—The Three Cocoanuts  
5:15—Blue Watters, Jazz pianist  
5:30—Beauty questions and answers  
6—KLX Trio  
7—News Items  
7:30—The Three Cocoanuts  
7:45—Helen Parmelee, pianist  
8—Ethel Rhinard and Coca Scott  
8:30—Faucit Theatre of the Air  
9—Gay Caballero and Mañe  
9:30—Wes Summerford and Mañe  
Wilson  
10 to 11 P.M.—Dance program

**218.8 Meters KRE** Ashberry 7713  
1370 Kcys. 100 Watts  
First Congrega. Church, Berkeley, Cal.  
6—Popular melodies  
6:30—Chapel of the Chimes organ  
7—Doc Herrold  
7:30—Pan-American program  
8—On With the Dance  
9—Chapel of the Chimes organ  
10 to 10:30 P.M.—Half Hour of Re-  
quests

See Pages 31 to 35 this issue. New Contest. Over \$5,000 in prizes.

**325.9 Meters KOMO** Elliott 5890  
920 Kcys. 1000 Watts  
Fisher's Blend Station, Inc., Seattle

6:55 A.M.—Inspirational service  
7—Organ recital  
7:30—Sunrise Serenaders, NBC  
7:45—Van and Don, NBC  
8—Shell Happytime, NBC  
9—The Health Man  
9:15—Tuneful Two  
9:30—Helpful Hints to Housewives  
9:45—Beatrice Mable, NBC  
10—Arlon Trio, NBC  
10:30—Magazine of the Air, NBC  
11:30—Birth of Words, NBC  
11:45—Organ recital, NBC  
12 noon—Prudence Penny talk  
12:15—Farm and Home Hour, NBC  
1—Grain and weather report  
1:05—Hotel Sir Francis Drake orchestra, NBC  
2—NBC Matinee  
3—Julia Hayes' Helpful Hints  
3:15—Vocal ensemble  
3:45—Stock quotations  
4—Mickey Mouse Club  
4:30—Death Valley Days, NBC  
5—Maytag Orchestra, NBC  
5:30—General Motors program, NBC  
6—Gold Medal Express, NBC  
6:30—Chesbrough Real Folks, NBC  
7—Amos 'n' Andy, NBC  
7:15—Tuneful Two  
7:30—Demi-Tasse Revue, NBC  
8—Male quartet  
8:15—Adventures of Sherlock Holmes, NBC  
8:45—S. & W. Mellowed Melody Man  
9—Gold Shield Little Symphony Orch  
10—Richfield News Flasher, NBC  
10:15—Ceell and Sally (records)  
10:27—Concert orchestra  
11—Weather report  
11:11—Concert orchestra & vocalists  
12 to 12:30—Organ recital

## CBS

### Columbia Broadcasting System

9 A.M.—Earl Carpenter and his Jones Beach Orchestra: KFBK, KMG, KVI, KFPY, KFRC, KHJ, KGB  
9:30—Harry Tucker and his Barclay Orchestra: KFBK, KMG, KOL, KVI, KFPY, KFRC, KHJ, KGB  
10—Columbia Farm Community Network Program: KFBK, KMG, KMG, KHJ, KOH  
11—Columbia Salon Orchestra: KFBK, KMG, KMG, KOL, KVI, KFPY, KFRC, KHJ, KGB  
11:30—The Three Doctors: KFBK, KMG, KOL, KVI, KFPY, KFRC, KHJ, KGB  
11:45—Ben and Helen: KFBK, KMG, KMG, KVI, KFPY, KFRC, KHJ, KGB  
12 noon—Gypsy Music Makers: KFBK, KMG, KVI, KFPY, KGB  
12:30—National Student Federation of America Program: KFBK, KMG, KOL, KVI, KFPY, KHJ, KGB  
1—The Dictators, Freddie Rich, conductor: KFBK, KMG, KOL, KVI, KFPY, KFRC, KHJ, KGB  
1:30—Thirty Minute Men: KFBK, KMG, KOL, KVI, KFPY, KFRC, KGB  
6:30—Arabesque, Desert Play; announcer, David Ross: KFBK, KMG, KMG, KOL, KFPY, KHJ, KGB  
7—Bing Crosby, with Vic Young's

orchestra: KVOR, KFBK, KFPY, KGB  
7:15—Pryor's Creomo Band: KFBK, KMG, KMG, KOL, KFPY, KOIN, KFRC, KHJ  
7:30—Camel Quarter Hour: KFBK, KMG, KMG, KOL, KFPY, KOIN, KFRC, KHJ, KGB  
7:45—Bert Lown and his Biltmore Orchestra: KFBK, KFPY  
8:30—Nocturne, Ann Leaf at the Organ, with Ben Alley, tenor: KFBK, KOL, KFPY

**394.5 Meters KVI** Broadway 4211  
760 Kcys. 1000 Watts  
Puget Sound Broad. Co., Tacoma

7:30 A.M.—Records, news flashes  
9—Earl Carpenter's orchestra, CBS  
9:15—White Wizard  
9:30—Harry Tucker's orchestra, CBS  
10—Mid Morning Melodies  
11—Columbia Salon Orchestra, CBS  
11:30—The Three Doctors, CBS  
11:45—Ben and Helen, CBS  
12 noon—Garden talk  
12:15—Gypsy Music Makers  
12:30—National Student Federation of America program, CBS  
1—The Dictators, CBS  
1:30—To be announced  
1:45—Banjoist, Dick Schelp  
2—Happy-Go-Lucky Hour, KFRC  
3—Feminine Fancies, KFRC  
3:30—Dental Clinic of the Air  
4—Records  
4:15—Don Lee studio program  
4:30—Recordings  
5—Don Lee program  
5:30—News flashes and records  
6—Don Lee program  
6:20—Radio talk  
6:30—Silent period  
9—Blue Monday Jamboree, KFRC  
10—Studio program  
10:15—Anson Weeks' orch., KFRC  
11—White Wizard  
11:15 to 12—L. A. Biltmore Orch.

**204 Meters KGA** Main 3434  
1470 Kcys. 5000 Watts  
NW. Broad. System, Spokane, Wash.

6 A.M.—Early Birds; news  
8—Synopated Headlines  
8:30—Warren Wright, organist  
9—Mary's Neighbory Chat  
9:45—Eighteen Feet of Harmony  
10—Casey Jones, tenor  
10:15—Winnifred Lundberg, contralto  
10:30—The Radio Boy Friends  
11—Blue Streaks Orchestra  
11:30—Julia Hayes  
11:45—Professor and his Dream Girl  
12 noon—Mid-day request program  
12:30—Frederick C. Feringer, organist  
1—Smilin' Sam from Alabama  
1:15—Radio University of the Air  
1:45—Jean Kantner, baritone  
2—Mardi Gras  
3—Organ concert  
3:30—Tea Time Tales  
4—Metropolitan Hour; organ concert  
5—Uncle Frank's Accommodation Train  
5:30—Homer Sweetman  
5:45—Northwest Concert Trio  
6:30—Knights of Notes  
7:30—Northwest Salon Orchestra  
8—Dream Melodies  
8:15—Eighteen Feet of Harmony  
8:30—Homespun Melodies  
8:45—The Easy Chair  
9—Knights of the Road  
9:15—Vic Meyers' orchestra  
9:30—Wrestling matches  
10:30—Moonlight Melodies  
11 to 12—Vic Meyers' orchestra

**236.1 Meters KOL** Elliott 4466  
1270 Kcys. 1000 Watts  
Seattle Broadcast. Co., Seattle, Wash.

6:45 A.M.—Top o' the Morning  
7—KOI, Time Clock  
8—Studio program  
9—Patty Cook, Better Homes Hour  
9:15—Organ Moods  
9:30—Harry Tucker's orchestra, CBS  
9:45—Console Capers  
10—Organ Moods  
10:15—Tooth talk, Dr. Linebarger  
11—Columbia Salon Orchestra, CBS  
11:30—"The Carnival" with Billy Sherwood  
12:30—Enduration  
12:45—Columbia Artists Recital, CBS  
1—Dictators, CBS  
1:30—Murray  
1:45—To be announced, CBS  
2—Happy-Go-Lucky Hour, KFRC  
3—Feminine Fancies, KFRC  
4—Organ Moods  
4:30—Enduration  
4:45—Organettes  
5—Bocherin String Quartet  
5:30—Service Hour  
5:45—Potluck  
6—J. Ward Hutton's concert ensemble  
6:15—Sports talk, Joe Waterman  
6:30—Arabesque, CBS  
7—Enduration  
7:15—Arthur Pryor's Band, CBS  
7:30—Camel Quarter-Hour, CBS  
7:45—Speed Boys  
8—Babylon drama  
8:15—Scientific Four  
8:30—Nocturne, CBS  
8:45—Kiddies Parade  
9—Blue Monday Jamboree  
10—Anson Weeks' orchestra  
10:30—Enduration  
11:30 to 12—Biltmore Orchestra

**309.1 Meters KJR** Seneca 1515  
970 Kcys. 5000 Watts  
Northwest Broad. System, Seattle, Wn.

7 A.M.—Morning Revellier  
7:30—Synopated Headlines  
8:30—Organ concert, Warren Wright  
9—Mary from Proctors  
9:15—Mary from Proctors  
9:45—Eighteen Feet of Harmony  
10—Robert Monsen, tenor  
10:15—Winnifred Lundberg, contralto  
10:30—The Radio Boy Friends  
10:45—Organ concert  
11—Blue Streaks Orchestra  
11:30—Julia Hayes program  
11:45—Professor and his Dream Girl  
12 noon—World Book Man  
12:30—Frederick C. Feringer, organist  
1—Smilin' Sam from Alabama  
1:15—Radio University of the Air  
1:45—Jean Kantner, baritone  
2—Mardi Gras  
3—Organ concert  
3:30—Tea Time Tales  
4—Bobby Hainsworth, organist  
5—Steamboat Bill  
5:15—Uncle Frank's Accommodation Train  
5:30—Homer Sweetman, tenor  
5:40—Market reports  
5:50—Garden talk  
6—Northwest concert trio  
6:30—Knights of Notes  
7:30—Philo dance orchestra  
8—Dream Melodies  
8:15—Eighteen Feet of Harmony  
8:30—Homespun Melodies  
8:45—The Easy Chair  
9—Knights of the Road  
9:15—"Conoco Bill"  
9:30—Wrestling Matches  
10:30—Moonlight Melodies  
11—Vic Meyers' Trianon Orchestra  
12 to 2 A.M.—Midnight Revellers

See Pages 31 to 35 this issue. New Contest. Over \$5,000 in prizes.

**508.2 Meters KHQ** Main 5383  
**590 Kcys.** 1000 Watts  
 Louis Wasmer, Inc., Spokane, Wash.  
 6:45 A.M.—Caterpillar Songster  
 7—"Town Crier"; news flashes  
 7:15—The Shoe Doctor  
 7:30—Alice Blue Gown  
 7:45—Van and Don, NBC  
 8—The Shell Happytime  
 9—Walt and Norman  
 9:15—Montgomery Ward's Quarter Hour, NBC  
 9:30—Song Shopping, Herb Wixson  
 9:45—Beatrice Mable, NBC  
 10—Bill and Marian  
 10:15—Miss Silhouette, "Reducoids"  
 10:30—Magazine of the Air, NBC  
 11:30—Bell organ concert  
 12 noon—Club Bulletin, Lucy Robinson  
 12:15—Home Comfort program  
 12:30—Farm and Home Hour, NBC  
 1—The Realtor  
 1:15—Golden Melodies  
 1:30—Gems of Remembrance  
 1:45—Fashion's Fur Facts  
 2—NBC Matinee  
 3—Studio Parade  
 4—Service Hour  
 4:15—Peerless Dental Hygiene  
 4:30—Death Valley Days, NBC  
 5—Maytag Orchestra, NBC  
 5:30—General Motors Family Party, NBC  
 6—Gold Medal Express, NBC  
 6:30—Chesebrough Real Folks, NBC  
 7—Amos 'n' Andy, NBC  
 7:15—Upstairs Price, Norman Thue  
 7:30—M. J. B. Demi-Tasse Revue, NBC  
 8—Davenport dinner music  
 8:15—Adventures of Sherlock Holmes, NBC  
 8:45—S. & W. Tom Mitchell  
 9—KHQ Concert Quartette  
 9:30—Pacific Singers, NBC  
 9:45—KHQ Mountaineers  
 10—Richfield news flashes, NBC  
 10:15—Pacific Singers, NBC  
 10:30—Transcription program  
 10:45—Voice of Pan, NBC  
 11 to 12—Lazy Ike at the Mike

**254.1 Meters KEX** Atwater 3111  
**1180 Kcys.** 5000 Watts  
 Western Broad. Co., Portland, Ore.  
 6:45 A.M.—Farm Flashes  
 7—Family Altar Hour  
 7:45—The Morning Serenaders  
 8—Syncoated Headlines  
 8:30—Organ Concert  
 9—Tune Chasers  
 9:15—Mary  
 9:45—Eighteen Feet of Harmony  
 10—Julia Hayes  
 10:15—Winifred Lundberg, contralto  
 10:45—Radio Boy Friends  
 11—Blue Streaks Orch.  
 11:45—Professor and his Dream Girl  
 12 noon—Newsday concert  
 12:30—Organ concert  
 1—Smilin' Sam from Alabam'  
 1:15—Radio University of the Air  
 1:45—Jean Kantner  
 2—Mardi Gras  
 3—Bobby Hainsworth, organist  
 3:30—Tea Time Tales  
 4—Metropolitan Hour  
 5—Uncle Frank's Train  
 5:30—The Islanders  
 6—Northwest Concert Trio  
 6:30—Knights of Notes  
 7—Silent Period  
 8—Dream Melodies  
 8:15—Eighteen Feet of Harmony  
 8:30—Homespun Melodies  
 8:45—The Easy Chair  
 9—Vic Meyers' orchestra  
 9:30—Wrestling matches  
 10:30—Moonlight Melodies  
 11—Lotus Isle Dance Band  
 12 midnight—Midnight Reveler

**468.5 Meters KFI** Westmore 0337  
**644 Kcys.** 25,000 Watts  
 Earle C. Anthony, Inc., Los Angeles  
 6:45 A.M.—Dr. Seixas, health exercises  
 7:30—Stock market quotations  
 7:45—Van and Don, NBC  
 8—Shell Happytime, NBC  
 9—Helpful Hints to Housewives  
 9:15—Montgomery Ward's Quarter Hour, NBC  
 9:30—Helen Guest, ballads, and Sally Hill, speaker  
 9:45—Beatrice Mable, speaker, NBC  
 10—Ray Canfield and his Beach Boys  
 10:15—Three Co-eds  
 10:30—Woman's Magazine of the Air, NBC  
 11:30—"Kitchen Capers"  
 11:45—Roy Ringwald, piano & song  
 12 noon—Department of Agriculture  
 12:15—Federal and state market reports  
 2—NBC Matinee  
 3—Organ recital, Roy Ringwald and Noel Archer  
 3:30—Margaret Duncan and Lilyan Ariel, classical piano duet  
 3:45—Biltmore Trio  
 4—Wild West Jack and his Cowboys  
 4:30—Death Valley Days, NBC  
 5—Traffic talk by Citizens' Committee speaker  
 5:15—Bob and Jimmy, the Utah Trail Boys  
 5:30—General Motors Family Party, NBC  
 6—Gold Medal Express, NBC  
 6:30—Chesebrough Real Folks, NBC  
 7—News release  
 7:15—Novelty trio and vocalists  
 7:30—M. J. B. Demi-Tasse revue, NBC  
 8—Adventures of Sherlock Holmes, NBC  
 8:30—Concert orchestra, Spanish program with Consuelo Melendez, soprano  
 9—Vocal ensemble and concert orch.  
 10—Richfield news flashes, NBC  
 10:15—KFI string orchestra, with Mildred Loughlin, contralto  
 11—Hotel St. Francis dance orchestra, NBC

**239.9 Meters KFOX** Phone: 672  
**1250 Kcys.** 1000 Watts  
 Nichols & Warriner, Long Beach, Cal.  
 5 A.M.—Music; talks; news  
 12 noon—Air Raiders  
 12:30—RBM Trio  
 1—Hawaiian program  
 1:30—Record vaudeville  
 2:30—Over at Mart's House  
 3—Surprise Matinee  
 3:30—Fashionettes, Anna Maude Morath  
 3:45—Old Time Hymns  
 4:15—Dental Clinic of the Air  
 4:45—Cline Chittick & his harmonica  
 5—Rendezvous Ballroom Orchestra  
 5:30—Sassy Little and The Rhyme-A-Line Twins  
 5:45—Professor and his Dream Girls  
 6—Old Time Minstrels  
 6:15—Rural Free Delivery  
 6:30—The Boy Detective  
 6:45—Three Vagabonds  
 7—School Days  
 7:15—Bill & Co  
 7:30—Phantom Hunters  
 7:45—"Chandu," in conjunction with KHJ  
 8:15—Sunset Harmony Boys  
 8:30—"Harmonious Suggestions"  
 9—Extreme Moods  
 9:30—Hank's Cronies  
 10—KFOX Salon Group  
 10:30—Majestic Ballroom Orchestra  
 12—Dick Dixon, organist  
 1 to 5 A.M.—Recordings and transcriptions

**333.1 Meters KHJ** Vandike 7111  
**900 Kcys.** 1000 Watts  
 Don Lee, Inc., Los Angeles, Calif.  
 7 A.M.—Ken Niles "News Briefs" and recordings  
 8—Sunny Side Up  
 9—Jack and Grace  
 9:15—Earl Carpenter and his Orchestra, CBS  
 9:30—Harry Tucker's Orch., CBS  
 10—LaVida Water Company  
 10:15—Chicago studio program, CBS  
 10:30—Thelma Rae Lab.  
 10:45—Rev. Pitzer Organology Class  
 11—Columbia Salon Orch., CBS  
 11:30—The Three Doctors, CBS  
 11:45—Ben and Helen  
 12 noon—Biltmore Concert Orch.  
 12:45—Nat'l Student Federation of America, CBS  
 1—The Dictators, CBS  
 1:15—Book review  
 1:30—Times Forum  
 2—Happy-Go-Lucky Hour, KFRC  
 3—Feminine Fancies, KFRC  
 4—Don Thomas, All-Year Club  
 4:15—Town Topics; news  
 4:30—Chili Peppers  
 4:45—Surprise Girls  
 5—Bocherinni String Quartet and Oscar Heather  
 5:30—Pot Luck  
 6—J. Ward Hutton Concert Ensemble, KGB  
 6:30—Arabesque, CBS  
 7—Bing Crosby, CBS  
 7:15—Arthur Pryor's Band, CBS  
 7:30—Morton Downey and Camel Orchestra, CBS  
 7:45—Musical Cross-Word Puzzle  
 8—Blue Monday Jamboree, KFRC  
 10—World-wide News  
 10:10—Organ recital  
 10:15—Anson Weeks' dance orch.  
 11—Biltmore Hotel Dance Orchestra  
 12 to 1 A.M.—Midnight Moods, Claude Riemer.

**285.5 Meters KNX** Hemp 4101  
**1050 Kcys.** 5000 Watts  
 L. A. Evening Express, Los Angeles  
 6:45 A.M.—Bill Sharples & his gang  
 8:45—Inspirational talk and prayer  
 9—News items  
 9:15—Maxine's Shopping Service  
 10—Eddie Albright's Family  
 10:30—Kate Brew Vaughn  
 11—Ball Mason Jar program  
 12 noon—News items  
 12:15—"Doris Balli," "Personality Presentations"  
 1—New Paris Inn broadcast  
 2—Eddie Albright, "The Bookworm"  
 3:30—Program of recordings  
 4—Travelogue  
 4:15—Records; announcements; stocks  
 4:30—Maxine's Shopping Service  
 5—Brother Ken's Club for Kiddies  
 5:45—Town Crier's tips  
 6—News items  
 6:15—La Ray Water program  
 6:30—De Vaux Varieties  
 6:45—Chester Markert, organist  
 7—Frank Watanabe and Hon. Archie  
 7:15—The Ad Lib Man  
 7:30—"The Realtor Californians"  
 8—Davis Treasure Ship  
 8:30—Violin choir, directed by Calmon Luboviski, assisted by Claire Mellonino at the piano  
 9—Ethel Duncan, the Question and Answer Lady  
 9:15—"All-Year Club" program  
 9:30—KNX dance ensemble  
 9:45—News  
 10—Orchestra from the Roosevelt Hotel  
 11 to 12 midnight—New Paris Inn broadcast; Jack Carter, "The Boy from London," special announcer

See Pages 31 to 35 this issue. New Contest. Over \$5,000 in prizes.

209.7 Meters **KECA** West. 0337  
1430 Kcys. 1000 Watts  
Earle C. Anthony, Inc., Los Angeles  
10:30 A.M.—Around the House with  
Roy Leffingwell  
11—Noel Archer, popular songs  
11:15—English Lesson, Ayrta Z.  
Drew  
11:30—Birth of Words, NBC  
11:45—Organ recital, NBC  
12 noon—Luncheon concert, NBC  
12:15—Western Farm and Home  
Hour, NBC  
1—Hotel Sir Francis Drake orch.  
2—Organ recital, Roy Ringwald  
3—Popular program, Hall & Myers,  
with vocal soloist  
3:30—Gretchen Garrett, soprano  
3:45—Alexander Bevani, Italian lan-  
guage  
4—Roxy program, NBC  
4:30—Medical Association talk  
4:45—Freeman High, tenor  
5—Maytag Orchestra, NBC  
5:30—Jeanne Dunn, piano and song  
5:45—Jack Baldwin, piano program  
6—"Heart Throbs," dance band with  
Demere and Archer  
6:30—Eson Twins  
6:45—Florence Sanger, pianist  
7—Amos 'n' Andy, NBC  
7:15—Ranse Valentine, songs  
7:30—Dance band  
8—Chamber orchestra  
8:45—The Vagabonds  
9—The Ranch Boys  
9:30—Ray Canfield & his Beach Boys  
10—Pacific National Singers  
10:30—"We Wonder Tales"  
10:45—News release

265.3 Meters **KSL** Wasatch 3901  
1130 Kcys. 5000 Watts  
Radio Service Corp., Salt Lake City  
5 P.M.—Maytag Orchestra, NBC  
5:30—General Motors, NBC  
6—Gold Medal Express, NBC  
6:30—"The First Nighter," NBC  
7—Amos 'n' Andy, NBC  
7:15—Western Concert Hour  
7:30—Demi-Tasse Review, NBC  
8—"The Jewel Box"  
8:15—G. Washington Coffee presents  
"Adventures of Sherlock Holmes"  
NBC  
9—S. L. Federation of Labor  
10—Dance music

526 Meters **KMTR** Holly. 3026  
570 Kcys. 500 Watts  
KMTR Radio Corp., Hollywood, Cal.  
7 A.M.—Tom Murray and his Holly-  
wood Hill Billies  
8—Stock quotations  
8:05—Tom Murray's Hill Billies  
9—Mildred Klitchen, Home Econom-  
ics  
9:15—Selected records  
10:30—Scientific Serenaders  
11—Stuart Hamblin and his South-  
ern Aces  
11:30—Recorded program  
11:45—Public and city officials  
12 noon—The Globe Trotter  
12:15—Hi Noon Hi Lights  
1:15—Banjo Boys  
2:15—Happiness Revue  
4—Musical Messengers, orchestra  
5—Harold Curtis, organist  
5:30—Charlie Beale, piano and  
songs  
5:45—The Globe Trotter  
6—Financial questions  
6:30—The Ethiopian Oriental Sup-  
per Club  
7—L. A. Chamber of Commerce  
7:15—Scientific Symphonists  
7:30—Double Deckers  
7:45—Studio program  
8—True melodies

8:15—Herald Sports  
8:30—Dave Hartford and Florence  
Oakley, playlet  
8:45—George Liebling, pianist  
9:15—Metropolitan Water Board  
9:30—The Crusaders  
10—Graycoleans  
10:30—Selected records  
12 to 7 A.M.—Ship-a-Hoy program

499.7 Meters **KFSB** Franklin 6353  
600 Kcys. 1000 Watts  
Airfan Radio Corp., Ltd., San Diego  
7:30 A.M.—Studio program  
7:45—Van and Don, NBC  
8—Morning Musicale  
9—Good Cheer program  
9:15—Amy Lou Shopping Hour  
9:45—Beatrice Mabie, NBC  
10—Studio program  
10:30—Woman's Magazine, NBC  
11:30—Organ recital  
12:15—Farm and Home Hour, NBC  
1—French lesson  
1:30—Safety talk  
1:35—Feature Hour  
2—Matinee, NBC  
3—Rembrandt Trio, NBC  
3:15—Archer Gibson, organist  
3:30—Ann Castle  
3:45—Radio Dental Clinic  
4:15—Dr. Strauss' Sketchbook  
4:30—Death Valley Days, NBC  
5—Studio program  
5:20—News items  
5:30—Sponsored program  
6—Gold Medal Express, NBC  
6:30—Chesebrough Real Folks, NBC  
7—Amos 'n' Andy, NBC  
7:15—Studio program  
7:30—Demi-Tasse Revue, NBC  
8—Romany Roe  
8:15—Adventures of Sherlock Holmes,  
NBC  
8:45—Feature program  
9—Mood Pictures  
10—Richfield News, NBC  
10:15—Dance music from Little Club  
11 to 12 midnight—Studio program

225.4 Meters **KGB** Franklin 6151  
1330 Kcys. 500 Watts  
Don Lee Inc., San Diego, California  
7 A.M.—Recordings  
8—Don Bigelow and his Yeong's  
Restaurant Orchestra, CBS  
8:30—Columbia Revue, CBS  
9—La Vida Water Co. program  
9:15—Earl Carpenter's orch., CBS  
9:30—Harry Tucker's Orch., CBS  
10—Blanche Wood's Shopping Tour  
11—Columbia Salon Orch., CBS  
11:30—Three Doctors, CBS  
11:45—Ben and Helen, CBS  
12 noon—Gypsy Music Makers, CBS  
12:30—National Student Federation  
of America program, CBS  
1—The Dictators, CBS  
1:30—To be announced, CBS  
2—Happy Go Lucky Hour, KFRC  
3—Feminine Fancies, KFRC  
4—Recordings  
4:15—Organ Concert  
4:30—To be announced  
5—Service Hour  
6—J. Warde Hutton's Concert En-  
semble  
6:30—Arabesque, CBS  
7—Bing Crosby, CBS  
7:15—Studio program  
7:30—Camel Quarter Hour, CBS  
7:45—Signal Cross-Word Puzzle  
8—Studio program  
8:45—Knights of the Road  
9—Bill Rossi, songs  
9:30—Recordings  
10—News items  
10:10—Organ recital  
10:15—Anson Weeks Orches., KFRC  
11 P.M.—L. A. Biltmore Dance Or-  
chestra, KHJ

315.6 Meters **KFWB** Holly. 0315  
930 Kcys. 1000 Watts  
Warner Brothers, Hollywood, Calif.  
11 A.M.—Recorded program  
12 noon—Price Dunlavy, organist  
12:30—Jerry Joyce's orchestra; Rad-  
burn Robinson, soloist  
1:30—Nip and Tuck, two-piano team  
2—Recorded program  
2:30—Records  
3—Organ program  
3:30—Fiction  
4:30—Nip and Tuck, two-piano team  
5—Recorded program  
5:15—Jerry Joyce's orchestra; Doug  
Richardson, soloist  
6—Peter Pan and his Playmates  
6:15—Courtesy program, organist  
6:30—Price Dunlavy, organist  
6:45—Cecil & Sally in "The Funniest  
Things"  
7—Orchestra, direction of Sam K.  
Wineland, and soloists  
7:30—Greco Salon Orchestra with  
Doug Richardson, soloist  
7:45—Melody Lane, featuring June  
Purcell and Jerry Joyce's orchestra  
8—Jimmie Gleason & Bob Armstrong  
8:15—Radio newsreel  
8:30—Varied program featuring  
KFWB orchestra, direction Sam  
K. Wineland and soloists  
9—"The Music Master," featuring  
Price Dunlavy, organist, and  
Hardesty Johnson, tenor  
9:30—Tom Terris, "The Beloved  
Vagabond"  
10 to 12 midnight—Gus Arnheim's or-  
chestra

361.2 Meters **KOA** York 5090  
830 Kcys. 12,500 Watts  
General Electric Co., Denver, Colo.  
5 P.M.—Maytag Orchestra  
5:30—General Motors program  
6—Gold Medal Express  
6:30—Chesebrough Real Folks, NBC  
7—Amos 'n' Andy  
7:15—David Eisenberg, violinist  
7:30—Demi-Tasse Revue  
8—Supreme Serenaders  
8:30—The Vagabonds, NBC  
9:30—Pacific National Singers  
10:45 to 11 P.M.—The Voice of  
Pan

See pages  
31 to 35  
this  
issue  
for details of  
Artist  
Identification  
Contest

See Pages 31 to 35 this issue. New Contest. Over \$5,000 in prizes.



**Announcing**  
BROADCAST WEEKLY'S



# ARTIST IDENTIFICATION CONTEST



New 1931 LA SALLE Sedan  
and over **500** other Prizes

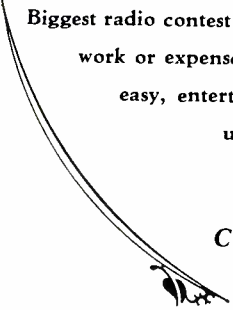

Biggest radio contest ever staged. Everyone invited. Anyone can enter. No hard work or expense. No special knowledge or experience required. Simple, easy, entertaining. Equal chance for all. Over 500 valuable, useful prizes. Enter NOW and win one.



*Complete Details on Following Pages*

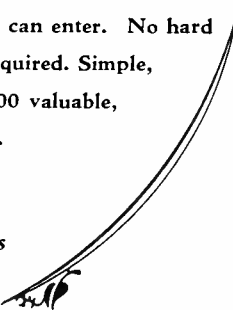

# HERE ARE JUST A of VALUABLE PRIZES



IN BROADCAST WEEKLY'S "ART"



5 S & W  
CHRISTMAS  
CHESTS  
Value \$15 each

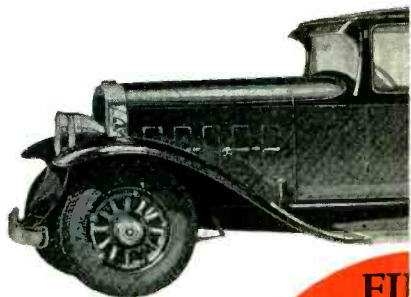

FI  
PR

New 1931

LA S

5-Passenger

V  
\$2

MAJESTIC  
Radio-Phonograph  
Value \$304



250  
PARKER  
DUOFOLD  
Junior Pencils  
Value \$3.00 ea.



REMLER  
MINUETTE RADIO  
\$29.90 value

JUST imagine winning this beautiful 8-cylinder fine Remler radios, or the wonderful Majestic of more than 500 such prizes that will be and them. Why not YOU. Don't say you can't. actual retail prices of this merchandise. Every able. Don't delay—you can't win by waiting—

READ RULES ON FOLLOWING



# FEW OF HUNDREDS ES EASY TO WIN

## FAST IDENTIFICATION CONTEST"



**FAST  
 IZIE**  
 , 8-cylinder  
**ALLE**  
 ger Sedan  
 alue  
**603**



**REMLER Model 11  
 Radio—\$39.50 value**

**REMLER Model 15  
 Super-Heterodyne  
 Radio  
 \$49.50 value**



**MAJESTIC 7 cu. ft. Electric  
 Refrigerator—\$275 value**

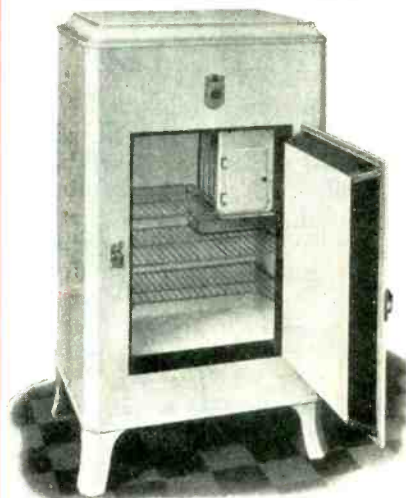

der *La Salle* Sedan absolutely **FREE**, one of the  
 Electric Refrigerator. And these are only a few  
 ounced during the contest. Some one will win  
 Go ahead and **DO IT**. Figures shown are the  
 prize brand new, the very latest and best obtain-  
**-ACT AT ONCE.**

**IG PAGES AND ENROLL NOW!**

# HERE IS HOW One of the 500

---

---

So simple and easy anyone

## ● DESCRIPTION OF CONTEST

Contest runs 10 consecutive weeks. Starts in October 4th issue of BROADCAST WEEKLY. Ends in December 6th issue. Each of these 10 issues will contain a "Face-o-graph" of each of 10 prominent Radio Artists now broadcasting from some station in the United States. Contest consists merely of identifying and naming these artists by comparing the Face-o-graphs published, with the complete photographs contained in a book each contestant receives. Person identifying the most artists correctly wins the 1931 *La Salle* Sedan. The 500 other valuable prizes awarded in order of their value to contestant whose answers are respectively nearest correct. In case of a tie, prizes goes to contestant whose answers are mailed first, as shown by post office marking on envelope.

## ● HOW TO QUALIFY

Anyone may enter and qualify to win one of these valuable prizes merely by sending in one subscription to BROADCAST WEEKLY at \$3, either your own subscription or a friend's, and it can be either a new subscription or a renewal. With this subscription you receive FREE the 64-page "Key Book" containing the names and photographs of more than 900 Radio Artists for use in identifying the "Face-o-graphs." Or you may qualify without a subscription, by sending \$1 for the "Key Book." Use the coupon on this page, and *do not delay*. The first 10 "Face-o-graphs" will be published in the October 4th issue. You should have your *Key Book* and be all ready to start by then. Each person entering must qualify individually, but any number of persons from a family may qualify. Additional copies of BROADCAST WEEKLY may be purchased at leading News Stands everywhere.

ENROLL NOW AND GET OFF TO A WINNING START!

---

---

to **WIN**  
big prizes

---

---

can do it

●  
*About this much  
of each Artist's  
face will be  
published—*



*You merely identify  
Artist from this book  
of photographs*



**THIS  
BOOK**

is all you need

●

It contains photos of  
all Artists you have to  
identify.

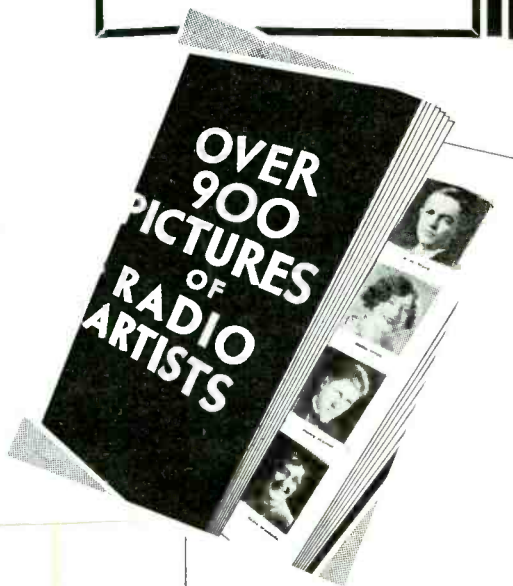

Fill out and Mail  
this Coupon

# ... RADIO NEWS ...

LEGISLATION transferring the radio division of the Department of Commerce to the Federal Radio Commission, unsuccessfully sought during the past two sessions of Congress, is expected again to be urged when Congress returns to Washington in December.

In view of the fact that many months must elapse before legislation providing for a permanent organization for the control of radio can be enacted, it is probable that the transfer may be approved by Congress as a means of increasing the efficiency of both the radio division and the commission until a permanent body can be set up. Establishment of a federal communications commission was sought by Senator Couzens of Michigan during the last Congress, but the measure failed and, if the legislation is to be enacted, a new bill must be introduced.

A large part of the radio division's work is closely connected with the activities of the commission, practically the only operations of the former in which the latter is not directly interested being the inspection of ship radio installations. At the same time, having been deprived of control of broadcasting and other transmitting services, the Department of Commerce no longer is greatly interested in radio, and approval of the proposed transfer has been voiced by Secretary of Commerce Lamont.

The transfer for which the approval of Congress has been sought in the past two sessions contemplates that the commission should take over not only the work of the radio division but its personnel as well. In order that the services of William Terrell, chief of the division, might be transferred to the Government. Mr. Terrell will be placed in full charge of radio ad-

vertising according to the character of their programs, giving to those with the best programs the choicest frequencies and putting the "canned music" stations on the less desirable wavelengths.

So successfully did he handle the multitudinous problems of early broadcasting that it was not until 1926 that the authority of the department was questioned in the courts.

FEW trades probably are subject to seasonal fluctuations to as great an extent as radio, it is indicated by a study just completed by the United States Census Bureau.

The colder months, of course, are those in which the bulk of the business is done, but even those months are subject to great variations, almost twice as much merchandise being sold from October to December, inclusive, as from January to March, the bureau found.

The second and third quarters of each year, naturally, are times when radio sales are at their minimum, although this, of course, does not indicate that radio dealers can close their stores and go on vacations, for in the past few years a heavy trade has been built up in portable sets for vacation use and there is a similar increase now going on in the distribution of automobile sets.

Surveying the sales of 6395 retail dealers in radio equipment, scattered throughout the

fine its study to merchants handling only radio equipment, but surveyed also the radio sales of dealers in electrical merchandise, automotive products, hardware, furniture and music, and in department stores, drug stores, public utility companies and miscellaneous establishments.

Radio equipment is an important factor in the retail trade of the country, the bureau found, representing approximately one-half of one per cent of the total retail sales of all merchandise. Sales in radio and electrical shops, of which the bureau counted 10,915 in the United States in 1929, totaled in that year \$296,066,225, while sales in 4384 radio and musical instrument stores totaled \$239,186,755.

**R**ADIO is destined to play an important part in the fight which is being waged in the big cities against the gangster and racketeer, a fight prompted by the wanton killing of little children which has so aroused public sentiment that the governing powers in most of the larger cities have declared war on all outlaws.

Already existing police radio systems are being expanded as one of the most important branches of this attack upon outlawry. Radio receivers in fast automobiles and motorcycle side-cars will keep the police in close touch with gang shootings and hold-ups, able to reach the scene of activity within a very few minutes and spurred on by orders to "bring 'em in, alive or dead but preferably dead."

Believing that the time has passed—if, indeed, it ever existed—when a dope-crazed gunman could be handled by a soothing "Come along now, stop playing," high police officials in the large centers are preparing for a war without quarter, since the gangster shows none, and are looking to the radio net for results.

Radio long since has proved its efficacy as a police arm. Chicago, Detroit, Cincinnati, Washington, and a score of other cities which have installed radio sets and sent out receiver-equipped cruisers, would not willingly give up the advantage thus gained. New York is preparing to send dozens of radio cars and motorcycles into its streets as part of its attack upon gangland, and will distribute them so that in most instances the police will be on the heels of gunmen

and crooks their stuff."

Back of the police and the criminal are the forces of the United Government. President Hoover has called upon the country to rid itself of organized crime, an industry which the Wickersham commission on law enforcement and observation recently reported costs the United States far exceeding a billion dollars a year.

As an indication of this federal assistance, the Government is ridding Chicago of gangsters whom the local authorities appeared unable to reach, largely by going over their income-tax returns, and similar quiet, but surprisingly effective, work is being prosecuted in New York and other large cities where criminal leaders, able to laugh at local authorities, find no cause for mirth in the knowledge that sooner or later Uncle Sam will get them.

The coöperation of the Government does not stop at the Department of Justice. No city, suffering from a prevalence of crime and desiring authority to install a police radio net, will knock upon the doors of the Federal Radio Commission in vain. Highly satisfied with the results which a large number of cities have secured through their radio services, the commission is represented as foreseeing a time, not far in the future, when every large city will have its police radio service, and these metropolitan services will contribute to a net which will cover the country from border to border and coast to coast, hemming the outlaw in and pinning him down, making escape impossible.

**T**HE National Broadcasting Company has formed a partnership with the Chicago *Daily News* station, WMAQ, pioneer Middle West broadcasting station, it was announced today.

Under an agreement reached with Merlin Hall Aylesworth, president of NBC, a portion of the stock in WMAQ, Incorporated, a subsidiary of the Chicago *Daily News*, Incorporated, becomes the property of NBC. Management of the station will be under the supervision of NBC, and the new arrangement contemplates a continuation of the policies that have made WMAQ one of the leading broadcasting stations in the United States.

# TUESDAY Programs

Sept. 22, 1931

**340.7 Meters KLX** Lake. 6000  
880 Kcys. 500 Watts  
Tribune Pub. Co., Oakland, Calif.  
6:30—Records; stocks  
7—Exercises and entertainment  
8—Charles Besserer, organist  
8:30—Recorded program  
9—Modern homes period  
9:30—Recorded program  
10:15—San Francisco stocks  
10:30—Recorded program  
11—Classified Adv. hour  
12 noon—Jack Delaney and his band  
12:30—Produce review  
1—Jean's Hi-Lights  
2—Recordings  
2:35—Closing San Francisco stocks  
2:45—Recorded program  
3:45—Drs. Barron and Wilkinson  
4:15—Recorded program  
4:30—Brother Bob's Club  
5—The Three Cocoanuts  
5:30—Beauty questions and answers  
6—KLX Trio  
7—News Items  
7:30—Accordion and guitar  
7:45—Helen Parmelee, pianist  
8—Baseball: Oaks vs. Seattle  
10 to 11 P.M.—Dance program; baseball results

**322.4 Meters KFWI** Franklin 0200  
930 Kcys. 500 Watts  
Radio Entertainments, San Francisco  
7 A.M.—Eye-opener program  
8—Silent period  
9—Popular tunes  
10:15—Bellevue Hotel program  
10:30—Dr. T. G. Linebarger's program and health talk  
11—Items of interest  
11:15—Sherman Clay concert  
12:15—Alburtus  
12:45—Dance music  
1—Silent period  
6—Dinner dance music  
6:40—Alburtus, famous astrologer  
7—Adolph Uhl, candidate for Mayor  
7:15—Bellevue Hotel program  
7:30—Silent period  
11—Melodies of the Masters  
12 to 1 A.M.—Dedication Hour

**280.2 Meters KJBS** Ord. 4148-49  
1070 Kcys. 100 Watts  
J. Brunton & Sons, San Francisco  
6 A.M.—Commuters' Express  
6—KJBS Alarm Klok Klub  
8:15—Little Oscar  
8:30—Variety records  
9—Assoc. Food Stores' program  
9:30—The Corner Drug Store  
10—Recordings  
11:15—Health talk  
11:30—Housewives' program  
12 noon—Organ music  
12:15—Recordings  
12:30—Transitone program  
12:45—Variety recordings  
1—Stock report and records  
1:30—Popular records  
2:30—Irish Airs  
2:45—Recorded program  
3—Troubles of an Announcer  
3:15—Popular recordings  
3:45—Adventures of Louie and Adolph  
4—Popular records  
4:45—Better Business Bureau talk  
5—Marjorie Lee, pianist  
5:15—Variety records  
6:15—Silent period  
12:01 to 6 A.M.—KJBS Owl program



**BOB BENCE**  
KPO—3:30 P. M.

**440.9 Meters KPO** Garfield 8300  
680 Kcys. 500 Watts  
Hale Bros., Chronicle, San Francisco  
7:15 A.M.—Health exercises interspersed with "Apple Sauce," featuring Hugh Barrett Dobbs  
7:45—"Van and Don," NBC  
8—Shell Happytime, by Hugh Barrett Dobbs  
9—Dobbsie's Birthday Party  
9:45—George Nyklicek, organist  
10:15—Ball Bros. Canning Time  
10:30—Magazine of the Air. NBC  
11:30—Organ recital with the Murray Sisters  
12 noon—Livestock reports  
12:05—Snap Shots  
1—Victor Rodman  
1:15—Mel Peterson  
1:30—California Memories  
2—Organ recital with Marie Leon, soprano  
3—Midweek Federation Hymn Sing, NBC  
3:30—Who Cares  
4:30—Heel Hugger Harmonies  
4:45—Big Brother  
5:30—Date Book, Stuart Strong  
5:45—News Digest, "Scotty" Mortland  
6—Superba Melody Men  
6:15—Musical Capers  
6:45—Henry Starr, the 16/40 Boy  
7—Bob Kleir's Sycaptors  
7:45—Cecil and Sally  
8—Caswell Coffee Musical program, NBC  
8:15—Sydney Rosenbloom, pianist  
8:30—Meeting in the Tavern  
8:45—Italian Swiss Colony program  
9—Philo program  
9:30—KPO Drama Guild  
10—Richfield News Flashes, NBC  
10:15—Life Savers program  
10:20—Tom and Dudd  
10:30—Packard program  
11 to 12 midnight—Jess Norman's San Franciscans

**243.8 Meters KYA** Prospect 3456  
1230 Kcys. 1000 Watts  
Pac. Broadcast. Corp., San Francisco  
7:30 A.M.—Charlie Glenn, Songs of Yesteryear  
8—Metropolitan Hour  
8:45—Word of Cheer program  
9—Mahlon Dolman program: George Nickson, soloist  
9:30—Health talk  
9:45—Revue (records)  
10—Sunshine Hour  
11—Salon Melodies  
11:15—Manhattan Moods  
11:30—Recorded program  
11:45—Ann Scurich, pianist  
12 noon—Popular recordings  
12:15—Talk and records  
12:30—Tuesday Noon Club: Capt. Roy Francis  
1—Cal King's Country Store  
1:30—Musical Contrasts  
2—Brief talk and records  
2:45—Willis Zink, Contract bridge  
3—Lela Grant, organist  
4—Poetic Verses; Mrs. M. C. Sloss  
4:15—Celebrity Recordings  
4:30—Dental Clinic of the Air  
5—Metropolitan Hour  
6—Revue (records)  
6:30—Adele Burian, vocalist  
6:45—Virginia Spencer, contralto  
7—Judge Frank T. Deasy  
7:15—Erwing Brothers orchestra  
7:45—Musical Scales: Adele Burian, Harmonettes and orchestra  
8—On with the Show  
8:45—Gleason and Armstrong  
9—George Nickson, tenor  
9:15—Lucy Day, Soprano  
9:30—Jack Deane, tenor  
9:45—John D. Barry: World Events  
10—Radio Sandman Hour  
11 to 12 midnight—Erwing Brothers orchestra

**322.4 Meters KROW** Glenc. 6774  
930 Kcys. 1000 Watts  
Educa. Broad. Corp., Oakland, Calif.  
8 A.M.—Morning Devotions  
8:05—Recordings  
8:15—Dr. R. M. McLain  
8:30—Recordings  
9—Silent period  
1 P.M.—Latin-American program  
1:45—Recordings  
2—Charlie Glenn  
2:30—Union Mutual Life  
2:40—Hawaiian Melody Boys  
3—Parker Dental System  
3:30—Cherokee Chick  
3:45—Recordings  
4—Organ Travelogue, Vivian Moore  
4:30—Caroline Barr, "The Opera"  
4:45—Jimmie Mosley  
5—King and Queen program  
5:15—Rhythm Ramblers  
5:30—Wade Forrester's Sunshine Hour  
6—Silent period  
7:30—Melodies of Yesteryear  
7:45—Universal Dental System  
8—Lecture by Judge Rutherford  
8:15—Emma Geer, soprano; Pauline Hart  
8:30—Elwin Dustin, pianist  
8:45—Follette and Ivanov, concert duo  
9—Wailele Trio  
9:30—Massow Yoshida, violinist  
9:45—Marco Sorisio, tenor  
10 to 11 P.M.—Fleur De Les Dance Orchestra

See Pages 31 to 35 this issue. New Contest. Over \$5,000 in prizes.

**CBS**

**Columbia Broadcasting System**

- 9 A.M.—Enric Madriguera's Cuban Biltmore Orchestra: KFBK, KWG, KVI, KFPY, KFRC, KHJ, KGB
- 9:30—Meyer Davis Savoy Plaza Orchestra: KFBK, KWG, KVI, KFPY, KFRC, KHJ, KGB
- 10—Pabst-ett Varieties: KMJ, KWG, KOL, KVI, KOIN, KFRC
- 10:15—Columbia Farm Community Network Program: KFBK, KMJ, KWG, KHJ
- 11—Columbia Salon Orchestra: KFBK, KMJ, KWG, KOL, KVI, KFPY, KFRC, KHJ, KGB
- 11:30—The Three Doctors: KFBK, KMJ, KWG, KFPY, KFRC, KHJ, KGB
- 11:45—The Captivators, Nat Brusiloff, conductor: KFBK, KMJ, KWG, KVI, KFPY, KFRC, KHJ, KGB
- 12 noon—The Four Clubmen: KFBK, KWG, KVI, KFPY, KGB
- 12:30—Phil Fisher and his Ten Eyck Hotel Orchestra: KFBK, KWG, KOL, KVI, KFPY, KHJ, KGB
- 1—Frank Ross, songs: KFBK, KWG, KOL, KVI, KFPY, KHJ, KGB
- 1:15—Adventures in Words, Dr. Frank H. Vizately: KFBK, KWG, KOL, KVI, KFPY, KFRC, KHJ, KGB
- 1:30—Jolly Jugglers: KFBK, KWG, KVI, KFPY, KFRC, KGB
- 1:45—Jack Miller, songs: KFBK, KWG, KOL, KVI, KFPY, KFRC, KGB
- 2—Rhythm Kings: KOL, KVI, KFPY, KDYL, KLZ, KOH
- 6—Ben Bernie and his Blue Ribbon Orchestra: KMJ, KOL, KVI, KFPY, KOIN, KFRC, KHJ
- 6:15—Star Brand Shoemaker: KMJ, KOL, KVI, KFPY, KOIN, KFRC, KHJ, KGB
- 6:30—Red Goose Adventures: KMJ, KOL, KOIN, KFRC, KHJ
- 6:30—Nit Wit Hour: KFBK, KMJ, KWG, KFPY
- 7—Bing Crosby, with Vic Young's orchestra: KFBK, KWG, KFPY, KFRC, KHJ
- 7:15—Pryor's Crema Band: KFBK, KMJ, KWG, KOL, KFPY, KOIN, KFRC, KHJ
- 7:30—The Camel Quarter Hour: KFBK, KMJ, KWG, KOL, KFPY, KOIN, KFRC, KHJ, KGB
- 7:45—Frank Winegar's Asbury Park Casino Orchestra: KFBK, KMJ, KWG, KFPY
- 8—Romanelli and his King Edward Orchestra: KFPY, KFRC
- 491.5 Meters **KFRC** Prospect 0100 610 Kcys. 1000 Watts Don Lee, Inc., San Francisco, Calif.
- 7 A.M.—Seal Rocks broadcast; stocks
- 8—Don Bigelow's orchestra, CBS
- 8:30—Columbia Revue, CBS
- 9—Enric Madriguera's Cuban Biltmore Orchestra, CBS
- 9:30—Savoy Plaza Orchestra, CBS
- 10—Pabst-ett Varieties, CBS
- 10:15—Recordings
- 10:30—Wyn's Daily Chat
- 10:45—Kolar Bak program
- 11—Columbia Salon Orchestra, CBS
- 11:25—The Globe Trotter
- 11:30—The Three Doctors, CBS
- 11:45—Captivators, CBS
- 12 noon—Sherman Clay concert
- 1—N. Y. stock quotations
- 1:05—The Globe Trotter
- 1:15—Adventures in Words, CBS
- 1:30—Variety program

- 1:45—Jack Miller, songs, CBS
- 2—Happy-Go-Lucky Hour
- 3—Feminine Fancies
- 4—'Your Garden'
- 4:15—La Vida Mineral Water Co.
- 4:30—Medical talk
- 4:45—Studio program
- 4:55—Town Topics
- 5—The Globe Trotter
- 5:15—Steamboat Bill
- 5:30—"The Singing Forester," Jack Parker
- 5:45—"Happy Eyes"
- 6—Ben Bernie's Blue Ribbon Orchestra, CBS
- 6:15—Star Brand Shoe program, CBS
- 6:30—Red Goose Adventures
- 6:45—Variety program
- 7—Bing Crosby, CBS
- 7:15—Pryor's Crema Band, CBS
- 7:30—The Camel Quarter Hour, CBS
- 7:45—"Bench Brooke Boys"
- 8—Adventures of Black and Blue
- 8:15—De Vauv Motor Car Company
- 8:30—General Paint program
- 9—Schwartz Ginger Band
- 9:15—Wonders of the Sky, Henry M. Hyde
- 9:30—Tom Gerun's orchestra
- 10—Tillie the Toiler
- 10:15—Gruen Answer Man
- 10:20—Biltmore Hotel Orchestra
- 11—Val Valente's orchestra
- 12 to 1 A.M.—Vagabond of the Air

- 535.4 Meters **KTAB** Garfield 4700 560 Kcys. 1000 Watts Assoc. Broadcasters, Oakland, Calif.
- 7 A.M.—Rise and Shine program
  - 7:30—Silver Liners
  - 8:30—Jack Hall and Clem Kennedy
  - 9—Morning Prayer Hour
  - 9:30—Dr. J. Douglas Thompson
  - 10—Household Hour, Alma La Marr
  - 10:30—Dr. B. L. Corley
  - 11—Wint Cotton, tenor; Johnny Shaw, organist
  - 11:30—Julia Hayes
  - 11:45—Radio shopping news
  - 12:15 P.M.—Dr. R. M. McLain
  - 12:30—Echoes of Portugal
  - 1—Theatre of the Air
  - 1:30—Masters of Teacups
  - 2—Masters Album
  - 2:45—Frank Wright's program
  - 3:45—"Zoro"
  - 4:15—Jack Hall and Clem Kennedy
  - 5—Radio shopping news
  - 5:30—Dr. J. Douglas Thompson
  - 6—Silver Liners
  - 6:30—Ernie Smith "Sport Page of the Air"
  - 6:45—Armstrong College program
  - 7—The Melody Girl
  - 7:15—Kiddie Kapers with Gerda Lundberg and Johnny Shaw
  - 7:30—News Service
  - 7:45—Ann Scurich, popular pianist
  - 8—Hoe-Down with Rowdy Wright's Ramblers
  - 8:30—Charmers of History
  - 9—Sweet and Low Down
  - 10—Moment Musicale
  - 11 to 1 A.M.—Jimmie Kendrick's Nite Owls

- 361.2 Meters **KOA** York 5090 830 Kcys. 12,500 Watts General Electric Co., Denver, Colo.
- 5 P.M.—Network
  - 5:30—The Fuller Man
  - 6—Lucky Strike Dance Orchestra
  - 7—Amos 'n' Andy
  - 7:15—Casey at the Mike
  - 7:30—Denver Concert Orchestra
  - 8—Network program
  - 8:30—Tal Henty and his orch., NBC
  - 9—The Vagabonds, NBC
  - 9:30—Doric Quartet, NBC
  - 10 to 11 midnight—National Concert Orchestra

**4-Star Entertainment**

★ ★ ★ ★

**K P O**

7:45 P. M. DAILY

**CECIL & SALLY**

IN PERSON IN

"THE FUNNIEST THINGS"

★ ★ ★ ★

**K F I**

9:15 P. M., TUES., WED., THURS., FRI.

**GREAT TRIALS OF HISTORY**

RADIO'S NEWEST MOST DRAMATIC ENTERTAINMENT.

★ ★ ★ ★

**KGW-KHQ K O M O**

8:45 P. M., MON., TUES., THURS., FRI.

**TOM MITCHELL**

THE S&W MELLOW'D MELODY MAN.

PRESENTED EXCLUSIVELY BY



FINE FOOD PRODUCTS AND MELLOW'D COFFEE

See Pages 31 to 35 this issue. New Contest. Over \$5,000 in prizes.

- 379.5 Mtrs. **NBC-KGO** Sutter 1920  
7900 Kcys. 7500 Watts  
National Broadcast. Co., San Francisco
- 7 A.M.—Organ Recital: KGO  
7:30—Sunrise Serenaders: Orchestra  
direction Edward J. Fitzpatrick:  
KGO; KOMO 7:30 to 7:45  
7:45—Van and Don, the Two Professors:  
KHQ, KOMO, KGW, KPO, KFI, KFSD, KTAR, KSL, KOA  
8—Shell Happytime, conducted by  
Hugh Barrett Dobbs: KHQ, KOMO,  
KGW, KPO, KFI, KTAR, KSL  
8—Financial Service Program: KGO  
8:15—Morning Melodies: Orchestra  
direction Edward J. Fitzpatrick:  
KGO  
8:30—Cross-Cuts of the Day, Dr.  
Laurance L. Cross; Southern Harmony  
Four: KGO  
9:15—Montgomery Ward's Quarter  
Hour: KGO, KHQ, KGW, KFI, KTAR  
9:30—The Lumberjacks, Charles  
Marshall, Ted Maxwell: KGO  
9:45—Plano Capers, Dell Perry and  
Oscar Young: KGO, KGW  
10—Color Harmony Program: KGO,  
KHQ, KOMO, KGW, KFI  
10:30—Woman's Magazine of the  
Air, Bennie Walker, editor: KGO,  
KHQ, KOMO, KGW, KPO, KFI  
11:30—Birth of Words: Dramatic  
narrative; musical interlude: KGO,  
KECA  
11:45—Princess Obolensky Youth  
Matinee: KGO, KHQ, KOMO,  
KGW, KECA, KFSD, KTAR, KSL  
12 noon—Luncheon Concert: KGO,  
KGW, KECA  
12:15—Western Farm and Home  
Hour: KGO, KOMO, KGW, KECA,  
KFSD; KHQ 12:30 to 1; KTAR  
12:45 to 1  
1—Pacific Vagabonds: The Co-  
quettes, vocal trio; Clarence  
Hayes, tenor; orchestra direction  
Mahlon Merrick: KGO, KPO,  
KECA, KTAR, KOA  
1:30—Hotel Sir Francis Drake Or-  
chestra: KGO, KOA  
2—NBC Matinee: KGO, KHQ, KFI,  
KOMO, KFSD; KTAR 2 to 2:15;  
KGW, KSL 2:15 to 2:30  
3—Mid-Week Federation Hymn Sing:  
KGO, KGW, KECA  
3:30—Baron Keyes Air Castle: KGO,  
KFSD, KECA  
3:45—Back of the News in Wash-  
ington: KGO, KOMO, KECA,  
KFSD, KSL  
4—Pleasure Bound: KGO, KHQ,  
KGW  
4:30—Ponce Sisters, Ethel and  
Dorothea, vocal and instrumental  
duo: KGO, KGW, KTAR  
4:45—News Service: KGO  
5—Hearst Radio Service Program:  
KGO, KHQ, KOMO, KGW, KFI,  
KFSD, KTAR, KSL  
5:30—The Fuller Man: Mabel Jack-  
son, soprano; Earle Spicer, bar-  
itone; orchestra direction Don  
Voorhees: KGO, KHQ, KOMO,  
KGW, KECA, KSL  
6—B. A. Rolfe and his Lucky Strike  
Dance Orchestra: KGO, KHQ,  
KOMO, KGW, KFI, KFSD,  
KTAR, KSL  
7—Amos 'n' Andy: KGO, KHQ,  
KOMO, KGW, KECA, KFSD, KSL  
7:15—Sperry Smiles: Lee S. Roberts,  
pianist; Paul Carson, organist;  
vocal soloist: KGO, KHQ, KOMO,  
KGW, KECA, KFSD  
7:30—Russ Columbo: KGO  
7:45—Jack Denny Mount Royal Hot-  
el Orchestra: KGO  
8—Bouquet of Melodies: Orchestra  
direction Charles Hart: KGO  
8—Caswell Concert: "Sweethearts,"  
by Victor Herbert; Caswell Carol-  
lers: Eva De Vol, soprano; Dor-  
othy Lewis, contralto; Allan Wilson,  
tenor; Marsden Argall, baritone;  
instrumental ensemble direction Cy  
Trobbe: KHQ, KOMO, KGW, KPO,  
KFI  
8:15—Memory Lane: Rural drama  
featuring Billy Page, Eileen Pig-  
gott, Ted Maxwell: KGO, KHQ,  
KOMO, KGW, KFI, KFSD, KTAR  
8:45—Sylvan Echoes: String and  
woodwind ensemble direction of  
Charles Hart: KGO  
9—The Vagabonds: KGO, KGW,  
KTAR, KOA  
9:30—Doric Quartet, Ben Klassen,  
Myron Niesley, tenors; Everett  
Foster, baritone; Harry Stanton,  
bass; Emil Polak, pianist and di-  
rector: KGO, KHQ, KFSD, KSL,  
KOA  
10—Richfield News Flashes: KHQ,  
KOMO, KGW, KPO, KFI, KFSD  
10—National Concert Orchestra, di-  
rection Joseph Horrikk: KGO, KOA,  
KHQ; KOMO, 10:15 to 11; KSL,  
10:30 to 11  
11 to 12 midnight—Lofner-Harris Hot-  
el St. Francis Dance Orchestra:  
KGO, KGW; KFI 11:30 to 12  
12 to 12:30 A.M.—Organ Recital:  
KGO, KOMO
- 236.1 Meters **KOL** Elliott 4466  
1270 Kcys. 1000 Watts  
Seattle Broadcast. Co., Seattle, Wash.
- 6:45 A.M.—Top of the Morning  
7—KOL Time Klock  
8—Program to be announced  
9—Patty Cook, Better Homes Hour  
9:15—Organ Moods  
9:30—Savoy Plaza Orchestra, CBS  
9:45—Console Capers  
10—Pabst-ett Varieties, CBS  
10:15—Tooth Talk, Dr. Hobson  
10:30—Organ Moods  
11:30—"The Carnival" with Billy  
Sherwood  
12:30—Endurathon  
12:45—Phil. Fisher and orch., CBS  
1—Frank Ross, songs, CBS  
1:15—Adventures in Words, CBS  
1:30—Murray  
1:45—Jolly Jugglers, CBS  
2—Rhythm Kings, CBS  
2:15—Happy-Go-Lucky Hour  
3—Feminine Fancies  
3:30—Harriet Links  
3:45—Feminine Fancies  
4—Organ Moods  
4:30—Endurathon  
4:45—Organettes  
5—Service Hour  
5:15—Mona Content  
5:30—Jack Parker  
5:45—Perky Feather  
6—Ben Bernie's orchestra, CBS  
6:15—Star Reveries, CBS  
6:30—Red Goose Adventures, CBS  
6:45—Dinner music  
7—Endurathon  
7:15—Arthur Pryor's Band, CBS  
7:30—Cameo Quarter Hour, CBS  
7:45—Speed Boys  
8—Adventures of Black and Blue  
8:15—Scientific Four  
8:30—General Paint concert  
9—Organettes  
9:15—Wonders of the Sky  
9:30—Tom Gerun and orchestra  
10—Biltmore Orchestra  
10:30—Endurathon  
11:30 to 12—Roof Garden Orchestra
- 254.1 Meters **KEX** Atwater 3111  
1180 Kcys. 5000 Watts  
Western Broad. Co., Portland, Ore.
- 6:45 A.M.—Farm Flashes  
7—Family Altar Hour  
7:45—The Morning Serenaders  
8—Portland Breakfast Club  
9—Tune Chasers  
9:15—Mrs. Ruth Kuehn  
9:30—Mary's Neighborly Chat  
9:45—Organ recital  
10—Julia Hayes  
10:15—Pianologues, Grant Merrill  
10:45—Radio Boy Friends  
11—Blue Streaks Orchestra  
11:30—Studio program  
11:45—Professor and his Dream Girl  
12 noon—Noonday concert  
12:30—Organ concert  
1—Smilin' Sam from Alabam'  
1:15—Dental Clinic of the Air  
1:45—Casey Jones  
2—Mardi Gras  
3—Organ concert  
3:30—Tea Time Tales  
3:45—News Items  
4—Metropolitan Hour  
5—Uncle Frank's Accommodation  
Train  
5:30—The Islanders  
6—Northwest Concert Trio  
6:30—Webber's Juvenile  
6:45—Al and Happy  
7—Silent period  
8—Melodies and Memories  
8:30—Song exchange  
9—Vic Meyers' orchestra  
10—Arch Preserver Shoe program  
10:05—The Westerner  
10:15—Moonlight Melodies  
11—Cole McElroy's dance band,  
NWBS  
12 midnight—Midnight Reveler
- 508.2 Meters **KHQ** Main 5383  
590 Kcys. 1000 Watts  
Louis Wasmer, Inc., Spokane, Wash.
- 6:45 A.M.—Caterpillar Songster  
7—The Town Cryer; news flashes  
7:15—The Shoe Doctor  
7:30—Alice Blue Gown  
7:45—Van and Don, NBC  
8—Shell Happytime, NBC  
9—Joyner Jays, Walt and Norman  
9:15—Ward's Radio Research pro-  
gram, NBC  
9:30—Song Shopping, Herb Wixson  
9:45—Bill and Martha  
10—Color Harmony Class, NBC  
10:30—Magazine of the Air, NBC  
11:30—Bell organ concert  
11:45—Edna Wallace Hopper, NBC  
12 noon—Club Bulletin, Lucy Robin-  
son  
12:15—Spokane Chamber of Com.  
1—The Realtor  
1:15—Golden Melodies  
1:30—Gems of Remembrance  
1:45—Fashion's Fur Facts  
2—NBC Matinee  
3—Studio Parade  
4—Service Hour  
4:15—Peerless Dental Hygiene  
4:45—J. & D. Paint Time  
5—NBC program  
5:30—Fuller Man, NBC  
6—Lucky Strike orchestra, NBC  
6:45—Amos 'n' Andy, NBC  
7:15—Sperry Smiles, NBC  
7:30—Davenport salon music  
8—Caswell Carollers, NBC  
8:15—Memory Lane, NBC  
8:45—S. & W. Tom Mitchell  
9—Book of Memories  
9:30—Doric Quartet, NBC  
10—Richfield news flashes, NBC  
10:15—National Concert Orch., NBC  
11 to 12—Lazy Ike at the Mike

See Pages 31 to 35 this issue. New Contest. Over \$5,000 in prizes.



**325.9 Meters KOMO** Elliott 5890  
 920 Kcys. 1000 Watts  
 Fisher's Blend Station, Inc., Seattle  
 6:55 A.M.—Inspirational service  
 7—Sunrise Farm broadcast  
 7:30—Sunrise Serenaders, NBC  
 7:45—Van and Don, NBC  
 8—Shell Happytime, NBC  
 9—The Health Man  
 9:15—Tuneful Two  
 9:30—The Lumberjacks, NBC  
 10—Color Harmony talk, NBC  
 10:30—Magazine of the Air, NBC  
 11:30—The Garden Time program  
 11:45—Princess Obolensky Youth  
 Matinee, NBC  
 12 noon—Frudence Penny talk  
 12:15—Western Farm and Home  
 Hour, NBC  
 1—Grain and weather reports  
 1:05—Concert orchestra & vocalists  
 1:30—Hotel Sir Francis Drake or-  
 chestra, NBC  
 2—Matinee, NBC  
 3—Orchestra and vocalists  
 3:30—Male trio  
 3:45—Back of the News, NBC  
 4—Concert orchestra and vocalists  
 4:30—Ponce Sisters, NBC  
 4:45—Stock quotations  
 5—NBC program  
 5:30—The Fuller Man, NBC  
 6—Lucky Strike dance orch., NBC  
 7—Amos 'n' Andy, NBC  
 7:15—Sperry Smiles, NBC  
 7:30—Fischer program  
 8—Caswell Coffee concert, NBC  
 8:15—Memory Lane, NBC  
 8:45—S. & W. Mellowed Melody Man  
 9—Male quartet  
 9:15—Reminiscences of Victor Her-  
 bert  
 9:30—Doric Quartet, NBC  
 10—Richfield News Flashes, NBC  
 10:15—Cecil and Sally (records)  
 10:27—National Concert Orch., NBC  
 11—Weather report & Globe Trotter  
 11:11—Hotel St. Francis dance or-  
 chestra, NBC  
 12 to 12:30—Organ recital

**5 Meters KVI** Broadway 4211  
 700 Kcys. 1000 Watts  
 Puget Sound Broad. Co., Tacoma  
 7 A.M.—Recordings and news flashes  
 8—Studio program  
 9—Enric Madriguera's Biltmore or-  
 chestra, CBS  
 9:15—White Wizard  
 9:30—Savoy Plaza Orchestra, CBS  
 10—Pabst-ette Varieties, CBS  
 10:15—Mid Morning Melodies  
 11:15—Columbia Salon Orch., CBS  
 11:30—CBS program  
 11:45—The Captivators, CBS  
 12 noon—Garden talk  
 12:15—Four Clubmen, CBS  
 1—Frank Ross, songs, CBS  
 1:15—Adventures in Words  
 1:30—Jolly Jugglers, CBS  
 1:45—Jack Miller, songs, CBS  
 2—Rhythm Kings, CBS  
 2:15—Happy-Go-Lucky, KFRC  
 3—Feminine Favorites  
 3:30—Dental Clinic of the Air  
 4—Grigsby-Grunow elect. trans.  
 4:15—Don Lee studio program  
 4:45—To be announced  
 5—Records  
 5:15—Don Lee program  
 5:30—News flashes and records  
 6—Ben Bernie's orchestra  
 6:15—Star Reveries, CBS  
 6:30—Silent period  
 9—Studio program  
 9:15—Reminiscences of Victor Her-  
 bert  
 9:30—Musical Serviteers  
 10—Bill Hogan's orchestra  
 11—White Wizard  
 11:15 to 12—Old Time dance

**309.1 Meters KJR** Seneca 1515  
 970 Kcys. 5000 Watts  
 Northwest Broad. System, Seattle, Wn.  
 7 A.M.—Morning Revellier  
 7:30—Syncoated Headlines; Casey  
 Jones, vocalist  
 8:30—Organ concert  
 9—Mary from Proctors; Alec Camp-  
 bell, baritone  
 9:15—Mary from Proctors; Alec  
 Campbell, baritone  
 9:45—Organ recital  
 10—Elmore Vincent  
 10:15—Canning topics  
 10:30—The Radio Boy Friends  
 10:45—Organ concert  
 11—Blue Streaks Orchestra  
 11:30—Julia Hayes program  
 11:45—Professor and his Dream Girl  
 12 noon—World Book Man  
 12:30—Frederick C. Feringer, organ-  
 ist  
 1—Smilin' Sam from Alabam'  
 1:15—Dental Clinic of the Air  
 1:45—Casey Jones, tenor  
 2—Mardi Gras  
 3—Organ concert  
 3:10—Better Business Bureau talk  
 3:15—Organ concert  
 3:30—Tea Time Tales  
 4—Organ concert; Homer Sweetman,  
 tenor  
 5—Steamboat Bill  
 5:15—Uncle Frank's Accommodation  
 Train  
 5:30—Homer Sweetman, tenor  
 5:40—Market reports  
 5:50—Garden talk  
 6—Northwest concert trio  
 6:45—Al & Happy, guitar novelties  
 7—Broadway Hour orchestra  
 8—Orpheus Trio  
 8:15—Olive and Elmore  
 8:30—Cecile Baron, pianist; J. E.  
 Drain, speaker  
 9—Knights of the Road  
 9:15—Vic Meyers' orchestra  
 10—Arch Preserver Shoe program  
 10:05—Moonlight Melodies: Mabel  
 Mohrman, piano; Bursett Bros.  
 Vocal Quartet; Bobby Hainsworth,  
 organ  
 11—Cole McElroy's recording dance  
 orchestra  
 12 to 2 A.M.—Midnight Revellers

**204 Meters KGA** Main 3434  
 1470 Kcys. 5000 Watts  
 NW. Broad. System, Spokane, Wash.  
 7 A.M.—Early Birds; news  
 8—Syncoated Headlines  
 8:30—Warren Wright, organist  
 9—Mary's Neighborly Chat  
 9:45—Organ concert  
 10—Bob Monsen, tenor  
 10:15—Pianologues, Grant Merrill  
 10:30—The Radio Boy Friends  
 11—Blue Streaks Orchestra  
 11:30—Julia Hayes, NWBS  
 11:45—Professor and his Dream Girl  
 12 noon—Mid-day request program  
 12:30—F. C. Feringer, organist  
 1—Smilin' Sam from Alabam'  
 1:15—Dental Clinic of the Air  
 1:45—Casey Jones  
 2—Mardi Gras  
 3—Organ concert, Bobby Hainsworth  
 3:30—Tea Time Tales  
 4—Homer Sweetman, tenor  
 5—Uncle Frank's Train  
 5:30—Homer Sweetman  
 5:45—Northwest Concert Trio  
 6:45—Al and Happy  
 7—Broadway Hour Orchestra  
 8—Orpheus Trio  
 8:15—Olive and Elmore, duets  
 8:30—Cecile Baron, pianist  
 9—Knights of the Road  
 9:15—Vic Meyers' orchestra  
 10—Bursett Bros. vocal quartet  
 11:30 to 12—Cole McElroy's dance  
 orchestra



See  
pages  
31 to 35  
this  
issue  
for  
details  
of  
Artist  
Identification  
Contest



See Pages 31 to 35 this issue. New Contest. Over \$5,000 in prizes.

**315.6 Meters KFWB Holly. 0315**  
**950 Kcys. 1000 Watts**  
 Warner Brothers, Hollywood, Calif.  
 8:30 A.M.—Recorded program  
 9—Jerry Joyce's orchestra & soloists  
 10—Price Dunlavy, organist  
 10:30—Recorded program  
 11—Jerry Joyce's orchestra; Julietta Novis, soloist  
 11:30—Studio program  
 11:45—Courtsey program  
 12 noon—Ten Virginia Rhythm Kings  
 12:30—Price Dunlavy, organist  
 1—Recorded program  
 1:30—Nip & Tuck, two-piano team  
 2—Recorded program  
 2:30—Robert E. Callahan telling Indian stories  
 2:45—Price Dunlavy, organist  
 3—Recorded program  
 3:30—Lewis TeeGarden, popular fiction  
 4—Recorded program  
 4:30—Nip & Tuck, two-piano team  
 5:15—Jerry Joyce's orchestra with soloist  
 6—Peter Pan and his playmates  
 6:15—Price Dunlavy, organist  
 6:45—Cecil & Sally in the "Funniest Things"  
 7—KFWB concert orchestra, Sam Wineland, director  
 7:30—Nip and Tuck, two-piano team  
 7:45—Melody Lane, featuring June Purcell and Jerry Joyce's orchestra  
 8—Jimmy Gleason & Bob Armstrong  
 8:15—Ascot Speed Trials  
 8:30—Edgeworth Plantation Club with Art Pabst as master of ceremonies  
 9—Memoirs of popular composers, featuring KFWB concert orchestra direction of Sam K. Wineland  
 9:30—Boxing bouts  
 10 to 12 midnight—Gus Arnheim's orchestra

**265.3 Meters KSL Wasatch 3901**  
**1130 Kcys. 5000 Watts**  
 Radio Service Corp., Salt Lake City  
 5 P.M.—Thrillers, NBC  
 5:30—Fuller Man, NBC  
 6—Lucky Strike program, NBC  
 6:30—"Romance of Gems"  
 6:45—Zion Savings Bank program  
 7—Amos 'n' Andy, NBC  
 7:15—Sperry program of variety  
 7:45—"Romance of Mary and John"  
 8:15—Chevrolet Chronicles  
 9—Informal studio program  
 10—Musical varieties  
 10:30 to 11—Capitol organ recital

**239.9 Meters KFOX Phone: 672**  
**1250 Kcys. 1000 Watts**  
 Nichols & Warriner, Long Beach, Cal.  
 5 A.M.—Music; talks; news  
 12 noon—Air Raiders  
 12:30—RBM Trio  
 1—Kiwanis Luncheon Club  
 1:30—Record vaudeville  
 2:30—Over at Mart's House  
 3—Surprise Matinee  
 3:30—Fashionettes, Anna Maude Morath  
 3:45—Old Time Hymns  
 4—News report  
 4:15—Dental Clinic of the Air  
 4:45—Cline Chittick & his harmonica  
 5—Rendezvous Ballroom Orch.  
 5:30—Rhyme-A-Line Twins  
 5:45—Professor and his Dream Girls  
 6—Old Time Minstrels  
 6:15—Rural Free Delivery  
 6:30—The Boy Detective  
 6:45—Dr. Williams  
 7—School Days  
 7:15—Bill & Co.  
 7:30—Phantom Hunters  
 7:45—"Chandu," in conjunction with KHJ

8—"Black and Blue" from KHJ  
 8:15—Sunset Harmony Boys  
 8:30—Mystery serial  
 9—Rendezvous Ballroom Orchestra  
 9:30—Hank's Cronies  
 10—KFOX Salon Group  
 10:30—Rendezvous Ballroom Orch.  
 11—Majestic Ballroom Orchestra  
 12—Organ, Dick Dixon  
 1—Request records

**326 Meters KMTR Holly. 3026**  
**570 Kcys. 500 Watts**  
 KMTR Radio Corp., Hollywood, Cal.  
 7 A.M.—Tom Murray and his Hollywood Hill Billies  
 8—Stock quotations  
 8:05—Tom Murray's Hill Billies  
 9—Mildred Kitchen, Home Economics program  
 9:15—Selected records  
 10:30—Scientific Serenaders  
 11—Stuart Hamblin and his Southern Aces  
 11:30—Recorded program  
 11:45—Public and city officials  
 12 noon—The Globe Trotter  
 12:15—Hi Noon Hi Lights  
 1:15—The Banjo Boys  
 2:15—The Happiness Revue  
 4—The Musical Messengers  
 5—Selected records  
 5:30—Theatre Goers  
 5:45—The Globe Trotter  
 6—Twilight Melodist  
 6:15—Harold Curtis, organist  
 6:30—Ethiopian Oriental Supper Club  
 7—Metropolitan Water Board  
 7:15—Scientific Symphonists  
 7:30—Double Deckers  
 7:45—Studio program  
 8—True melodies  
 8:15—Studio Orchestra  
 8:30—Baseball game  
 10:30—Selected records  
 12 to 7 A.M.—Ship-a-Hoy program

**225.4 Meters KGB Franklin 6151**  
**1330 Kcys. 500 Watts**  
 Don Lee Inc., San Diego, California  
 7 A.M.—Recordings  
 8—Don Bigelow and his orch., CBS  
 8:30—Columbia Revue, CBS  
 9—La Vida Water Co. program  
 9:15—Enric Madriguera's orch., CBS  
 9:30—Savoy Plaza Orch., CBS  
 10—Blanche Wood's Shopping Tour  
 11—Columbia Salon Orch., CBS  
 11:30—The Three Doctors, CBS  
 11:45—The Captivators, CBS  
 12 noon—Four Clubmen, CBS  
 12:30—Phil Fisher's orchestra, CBS  
 1—Frank Ross, Songs, CBS  
 1:15—Adventures in Words, CBS  
 1:30—Jolly Jugglers, CBS  
 1:45—Jack Miller, songs, CBS  
 2—Happy Go Lucky Hour, KFRC  
 3—Safety educational talk  
 3:05—Recordings  
 3:15—Femine Fancies, KFRC  
 4—Recordings  
 4:30—Medical talk  
 5—News and Recordings  
 5:15—Service Hour  
 6:15—Star Brand Review, CBS  
 6:30—Red Goose Adventures, CDLBS  
 6:45—Dinner dance music  
 7—J. Warde Hutton's Concert Ensemble  
 7:30—Camel Quarter Hour, CBS  
 7:45—KGB Plays  
 8:15—Raymond Faiger Presents, KHJ  
 8:30—Studio program  
 8:45—Knights of the Road  
 9:15—Have You Forgotten?  
 9:30—Studio program  
 10—News Items  
 10:10—L. A. Biltmore Dance Orch., KHJ

**285.5 Meters KNX Hemp. 4101**  
**1050 Kcys. 5000 Watts**  
 L. A. Evening Express, Los Angeles  
 6:45 A.M.—Bill Sharples' gang  
 8:45—Inspirational talk and prayer  
 9—Clinic of the Air  
 9:30—News  
 9:45—Maxine's Shopping Service  
 10—Eddie Albright's Family  
 10:30—Kate Brew Vaughn  
 11:30—Recorded program  
 12 noon—News Items  
 12:30—Piano Phantoms  
 1—New Paris Inn  
 2—Eddie Albright reading late fiction  
 2:30—KNX ensemble  
 3:45—Recorded program  
 4—Travology  
 4:15—Records; announcements; stocks  
 4:30—Maxine's Shopping Service  
 5—Brother Ken's Club for Kiddies  
 5:45—Town Cryer's Tips  
 6—News  
 6:15—KNX Trio  
 6:30—De Vaux Varieties  
 6:45—John Vale, tenor  
 7—Frank Watanabe and Hon. Archie  
 7:15—Rajput dramatic episode  
 7:30—Metropolitan Water District program  
 7:45—Arizona Wranglers  
 8:30—The Gilmore Circus  
 9—Ethel Duncan  
 9:15—The KNX Players, directed by Georgia Fifeild  
 9:45—News  
 10—Roosevelt Hotel Orchestra  
 11 to 12 midnight—New Paris Inn broadcast

**468.5 Meters KFI Westmore 0337**  
**640 Kcys. 25,000 Watts**  
 Earle C. Anthony, Inc., Los Angeles  
 6:45 A.M.—Dr. Seixas, health exercises  
 7:30—Stock market quotations  
 7:45—Van and Don, NBC  
 8—Shell Happytime, NBC  
 9—Helen Guest, ballads, and Sally Hill, speaker  
 9:15—Ward's Radio Research Program, NBC  
 9:30—Lou Gordon, tenor, and Betty Travis, violinist  
 9:45—Piano duo, Hall and Myers  
 10—Color Harmony, NBC  
 10:30—Woman's Magazine of the Air, NBC  
 11:30—Marillah Olney and the Three Co-eds  
 11:45—Roy Ringwald, songs  
 12 noon—Department of Agriculture  
 12:15—Federal & state mkt. reports  
 12:30—Silent period  
 2—NBC Matinee  
 3—Seeing Southern California  
 3:15—Aeolian organ recital  
 3:45—Richard Davis, tenor  
 4—Wild West Jack and his Cowboys  
 4:30—Biltmore Trio  
 5—NBC program  
 5:30—Nick Harris program  
 5:45—Baldassare Perlazzo, violinist  
 6—Lucky Strike program, NBC  
 7—News release  
 7:05—Chamber orchestra with Richard Davis, tenor  
 7:30—"Show Time"; dance band and soloists  
 8—Caswell Coffee Concert, NBC  
 8:15—Memory Lane, NBC  
 8:45—"D-17," Emperor, James Knight Carden and cast  
 9—Roamers male quartet  
 9:15—"Great Trials of History"  
 9:30—Concert orchestra  
 10—Richfeld news flashes, NBC  
 10:15—String quartet  
 10:30—Packard concert orchestra  
 11—Hotel St. Francis dance orchestra, NBC

See Pages 31 to 35 this issue. New Contest. Over \$5,000 in prizes.

**333.1 Meters KHJ Vandike 7111**  
**900 Kcys. 1000 Watts**  
**Don Lee, Inc., Los Angeles, Calif.**  
 7—Ken Niles "News Briefs" and recordings  
 7:30—Recordings  
 8—Sunny Side Up  
 9—Enrico Madriqueras Cuban Orchestra  
 9:30—Savoy Plaza Orch., CBS  
 10—Pabsette program, CBS  
 10:15—Chicago studio program, CBS  
 11—Columbia Salon Orch., CBS  
 11:15—Platt Music program  
 11:30—Three Doctors, CBS  
 11:45—The Captivators, CBS  
 12 noon—Biltmore Concert Orch.  
 12:30—World-wide news  
 12:45—Phil Fisher's Orch., CBS  
 1—Frank Ross, Songs, CBS  
 1:15—Adventures in Words, CBS  
 1:30—Times Forum  
 2—Happy Go Lucky Hour, KFRC  
 3—Feminine Fancies, KFRC  
 4—U. S. C. Trojan period  
 4:15—Clara Van Nostrand and organ  
 4:30—Vern Isom and organ  
 4:45—Nell and Elvia  
 5:15—Mona Content  
 5:30—The Singing Forester  
 5:45—Town Topics; News  
 6—Blue Ribbon Malt program, CBS  
 6:15—Star Brand Shoe, CBS  
 6:30—Red Goose Shoes, CBS  
 6:45—Dinner music, KFRC  
 7—Bing Crosby, CBS  
 7:15—Arthur Pryor's Band, CBS  
 7:30—Morton Downey and Camel Orchestra, CBS  
 7:45—Chandu, L. A. Soap Co.  
 8—"Black and Blue"  
 8:15—Raymond Paige presents  
 8:30—General Paint Corp. Concert, KFRC  
 9—Woodbury Soap, CBS  
 9:15—Have You Forgotten  
 10—World-wide news  
 10:05—Biltmore Hotel Dance Orch.  
 12 to 1 A. M.—Midnight Moods, Claude Riemer

**218.8 Meters KRE Ashberry 7713**  
**1370 Kcys. 100 Watts**  
**First Congrega. Church, Berkeley, Cal.**  
 9 A. M.—Chapel of the Chimes organ  
 9:30—Song Hits of the Day  
 10—Half Hour of Happiness  
 10:30—Musical Memories  
 11—Hour with noted composers  
 12 noon—High Noon Novelities  
 1—Chapel of the Chimes organ  
 1:30—"Here and There"  
 2—Silent period  
 3:30—Symphony Hour  
 4:30—Over the Teacups  
 5:30—"Ten Torrid Tunes"  
 6—Popular melodies  
 6:30—Chapel of the Chimes organ  
 7—Doc Herold  
 7:30—Pan-American program  
 8—On With the Dance  
 9—Chapel of the Chimes organ  
 10 to 10:30 P. M.—Half Hour of Requests

**209.7 Meters KECA West. 0337**  
**1430 Kcys. 1000 Watts**  
**Earle C. Anthony, Inc., Los Angeles**  
 10:30 A. M.—Around the House with Roy Leffingwell  
 11—Winnie Parker and Polly Grant Hall, popular program  
 11:30—Birth of Words, NBC  
 11:45—Princess Obolensky Youth Matinee, NBC  
 12 noon—Luncheon concert, NBC  
 12:15—Western Farm and Home Hour, NBC  
 1—The Vagabonds, NBC

1:30—Ray Canfield and his Beach Boys  
 2—Organ recital, Roy Ringwald  
 3—Midweek Federation Hymn Sing, NBC  
 3:30—Air Castle Family, Baron Keyes, NBC  
 3:45—Back of the News, NBC  
 4—Chamber orchestra  
 4:30—News release  
 4:45—Dr. H. Edward Myers  
 5—Mildred Loughlin, contralto, and E. Ferlazzo, violinist  
 5:30—The Fuller Man, NBC  
 6—Instrumental novelty group  
 6:45—Sport highlights & dance band  
 7—Amos 'n' Andy, NBC  
 7:15—Sperry Smiles, NBC  
 7:30—Chamber orchestra  
 8—"Rhythm Wizards," dance band and vocal soloists  
 8:30—Roy Ringwald, tenor, and instrumental novelty group  
 9—The Ranch Boys  
 9:30—KECA vocal ensemble  
 10—James Anderson, baritone  
 10:15—Ray Canfield and his Beach Boys  
 10:45 to 11 P. M.—News release

**499.7 Meters KFSD Franklin 6353**  
**600 Kcys. 1000 Watts**  
**Airfran Radio Corp., Ltd., San Diego**  
 7:30 A. M.—Studio program  
 7:45—Van and Don, NBC  
 8—Morning Musicale  
 9—Good Cheer  
 9:15—Amy Lou Shopping Hour  
 10—Radio Dental Clinic  
 10:30—Woman's Magazine, NBC  
 11:15—Frank Lanterman, organist  
 11:45—Youth Matinee, NBC  
 12 noon—Studio program  
 12:15—Western Farm & Home, NBC  
 1—Feature Hour  
 2—Matinee, NBC  
 3—Studio program  
 3:30—Baron Keyes, NBC  
 3:45—Back of the News, NBC  
 4—Miss Dossett  
 4:15—John Wells and Leonard Spaulding  
 4:45—Cosmopolitans  
 5—NBC program  
 5:45—Late news  
 5:55—Better Business Bureau  
 6—Lucky Strike Orchestra, NBC  
 7—Amos 'n' Andy, NBC  
 7:15—Sperry Smiles, NBC  
 7:30—Sponsored program  
 7:45—Feature program  
 8:15—Memory Lane, NBC  
 8:45—Cosmopolitans  
 9:30—Doris Quartette, NBC  
 10—Richfield News, NBC  
 10:15—Dance music from Little Club  
 11:15 to 12 midnight—Studio program

**296.6 Meters KQW Columbia 777**  
**1010 Kcys. 500 Watts**  
**Pac. Agric. Foundation, Ltd., San Jose**  
 9 A. M.—Morning Melodies  
 9:30—Homemaker's Hour  
 10:30—Blue Diamond program  
 11—Leah Bernhardt Kimball  
 11:30—Recordings  
 12 noon—Variety program  
 12:30—Weather; Farm reports  
 1—Tommy Tucker's Fun and Frolic program  
 1:30—Friendly Hour, Lena Leland  
 2:30—Musical program  
 4:30—Story Time  
 5—Vespers  
 5:30—Evening Echoes  
 6—Dinner Music  
 6:30—Farm Market reports  
 6:45—Radio News and Forum  
 7:45—Musical Feature  
 8 to 10 P. M.—You Never Can Tell



See  
pages  
31 to 35  
this  
issue  
for  
details  
of  
Artist  
Identification  
Contest



See Pages 31 to 35 this issue. New Contest. Over \$5,000 in prizes.

# WEDNESDAY Programs

Sept. 23, 1931

**440.9 Meters KPO** Garfield 8300  
680 Kcys. 5000 Watts  
Hale Bros., Chronicle, San Francisco  
7:15 A.M.—Health exercises interspersed with "Apple Sauce," featuring Hugh Barrett Dobbs  
7:45—"Van and Don," NBC  
8—Shell Happytime, by Hugh Barrett Dobbs  
9—Dobbsie's Birthday Party  
9:30—Julia Hayes, "Helpful Hints"  
9:45—Ye Towne Cryer  
10—Murray Sisters  
10:15—Victor Rodman  
11:30—Magazine of the Air, NBC  
11:30—Tom and Dudd  
12—Snap Shots  
1—KPO Sparklers with Benay Ventura, blues singer  
2—Student Artists program  
3—Who Cares  
4—Wednesday matinee  
4:30—French on the Air  
4:45—Big Brother  
5:30—Date Book, Stuart Strong  
5:45—News Digest, "Scotty" Mortland  
6—Sperry "Smiles" program  
6:30—Henry Thompson, tenor  
6:45—Henry Starr, the 16/40 Boy  
7—Bob Kleir's Syncopators  
7:45—Cecil and Sally  
8—Don Thompson's Sport Talk  
8:15—Rin-Tin-Tin Thriller  
8:30—Bostonians of the Air  
9:30—Packard program  
10—Richfield News Flashes, NBC  
10:15—Life Savers program  
10:20—Tom and Dudd  
10:30—"Doc Johnson's" "Home Towners"  
11 to 12 midnight—Jess Norman's San Franciscans

**535.4 Meters KTAB** Garfield 4700  
560 Kcys. 1000 Watts  
Assoc. Broadcasters, Oakland, Calif.  
7 A.M.—Rise and Shine  
7:30—Silver Liners  
8:30—Jack Hall and Clem Kennedy  
9—Morning Prayer Hour  
9:30—Dr. J. Douglas Thompson  
10—Household Hour, Alma La Marr  
10:30—Dr. B. L. Corley  
10:50—Popular recordings  
11—Wint Cotton, Tenor  
11:30—Julia Hayes  
11:45—Radio shopping news  
12:15 P.M.—Dr. R. M. McLain  
12:30—Echoes of Portugal  
1—Theatre of the Air  
1:30—Over the Teacups  
2—Masters Album  
2:45—Frank Wright's program  
3:45—"Zoro"  
4:15—Jack Hall and Clem Kennedy  
4:45—Broadway Tunes  
5—Radio shopping news  
5:30—Dr. J. Douglas Thompson  
6—Silver Liners  
6:30—Ernie Smith "Sport Page of the Air"  
6:45—Deacon Brown  
7—Cliff and Lolly  
7:15—Transcription program  
7:30—News service  
7:45—The Heavy Hand  
8—Pepper Box program  
9:30—Glenhall Taylor's Radio Music Makers  
10—Moment Musicales  
11 to 1 A.M.—Jimmie Kendrick's Nite Owls



**BETTY KELLY**  
NBC—SOPRANO

**243.8 Meters KYA** Prospect 3456  
1230 Kcys. 1000 Watts  
Pac. Broadcast. Corp., San Francisco  
7:30 A.M.—Charlie Glenn, Songs of Yesteryear  
8—Metropolitan Hour  
8:45—Word of Cheer program  
9—Mahlon Dolman; George Nickson, soloist  
9:30—Health talk  
9:45—Revue (records)  
10—Sunshine Hour  
11—Salon Melodies (records)  
11:15—Manhattan Moods (records)  
11:30—Popular records  
11:45—Recorded program  
12 noon—Popular recordings  
12:15—Talk and records  
12:30—Lella Grant, organist  
1—Cal King's Country Store  
1:30—Marina Trio  
2—Lella Grant, organist  
2:30—Community Chest  
2:45—Popular Recordings  
3:15—Concert Memories  
3:45—Better Business talk  
4—Salon Music  
4:15—California Court of the Air  
4:30—Dental Clinic of the Air  
5—Metropolitan Hour  
6—Revue (records)  
6:30—Virginia Spencer, Soliloquy  
6:45—Brief talks and records  
7—Erving Brothers orchestra  
7:30—Slip Madigan and Bob Robb  
7:45—Jack Deane, Virginia Spencer  
8—On with the Show  
8:45—Gleason and Armstrong  
9—The Challengers  
9:15—Lucy Day, soprano  
9:30—Bob Allen and George Bowers  
9:45—John D. Barry: World Events  
10—Radio Sandman Hour  
11 to 12 midnight—Erving Brothers orchestra

**322.4 Meters KFWI** Franklin 0200  
930 Kcys. 500 Watts  
Radio Entertainments, San Francisco  
7 A.M.—Eye-opener program  
8—Silent period  
9—Popular tunes  
10:15—Bellevue Hotel program  
10:30—Dr. T. G. Linebarger's program and health talk  
11—Items of interest  
11:15—Sherman Clay concert  
12:15—Alburtus  
12:45—Dance music  
1—Silent period  
6—Dinner dance music  
6:40—Alburtus, famous astrologer  
7—Downtown Association speaker  
7:05—Musical program  
7:15—Bellevue Hotel program  
7:30—Silent period  
8:30—Dorothy Churchill, soprano  
8:45—Studio program  
9—Old familiar melodies  
9:15—Louise Gilbert, piano recital  
9:30—Cecilia Hardmann's Open Forum  
9:45—Moana Hawaiian Trio  
10—Dance music  
11—Opera program  
12 to 1 A.M.—Dedication Hour

**322.4 Meters KROW** Glenc. 6774  
930 Kcys. 1000 Watts  
Educa. Broad. Corp., Oakland, Calif.  
8 A.M.—Morning Devotions  
8:05—Recordings  
8:15—Dr. R. M. McLain  
8:30—Recordings  
8:45—LaVida Water program  
9—Silent period  
1 P.M.—Latin-American program  
1:45—Melatol program  
2—Charlie Glenn  
2:30—Watch Tower talk  
2:45—Hawaiian Melody Boys  
3—Parker Dental System  
3:30—Frolic Hour  
4:30—Caroline Barr, "The Opera"  
4:45—Jimmie Mosley  
5—Italian program  
5:30—Wade Forrester's Sunshine Hour  
6—Silent period  
7:30—Leon Sieff, violinist  
7:45—Universal Dental System  
8—Rhythm Ramblers  
8:15 to 8:30 P.M.—Organ Moods, Vivian Moore

**296.6 Meters KQW** Columbia 777  
1010 Kcys. 500 Watts  
Pac. Agric. Foundation, Ltd., San Jose  
9 A.M.—Morning Melodies  
9:30—Homemaker's Hour  
10:30—Blue Diamond Studio  
11—Leah Bernhard Kimball  
11:30—Recordings  
12 noon—Variety program  
12:30—Farm Market reports  
1—Tommy Tucker's Fun and Frolic program  
1:30—Friendly Hour, Lena Leland  
2:30—Musical program  
4:30—Story Time  
5—Vespers  
5:30—Evening Echoes  
6—Dinner Music  
6:30—Farm Market Reports  
6:45—Radio news and forum  
7:45—Musical Feature  
8—Studio feature  
8:15—Investment talk  
8:30—United Conservatory of Music  
9 to 10 P.M.—Studio program

See Pages 31 to 35 this issue. New Contest. Over \$5,000 in prizes.

**379.5 Mtrs. NBC-KGO Sutter 1920**  
**790 Kcys. 7500 Watts**  
**National Broadcast. Co., San Francisco**

- 7 A.M.—Organ Recital: KGO, KOMO
- 7:30—Sunrise Serenaders: Orchestra direction Edward J. Fitzpatrick: KGO; KOMO 7:30 to 7:45
- 7:45—Van and Don, the Two Professors, songs and dialogue: KHQ, KOMO, KGW, KPO, KFI, KFSD, KTAR, KSL, KOA
- 8—Shell Happytime, conducted by Hugh Barrett Dobbs: KHQ, KOMO, KGW, KPO, KFI, KTAR, KSL
- 8—Financial Service Program: KGO
- 8:15—Morning Melodies: Orchestra direction Edward J. Fitzpatrick: KGO
- 8:30—Cross-Cuts of the Day, Dr. Laurence L. Cross; Southern Harmony Four: KGO
- 9:15—Montgomery Ward's Quarter Hour: KGO, KHQ, KGW, KFI, KTAR
- 9:30—The Lumberjacks, Charles Marshall, Ted Maxwell: KGO
- 9:45—Radio Ramblings: Orchestra direction Mart Grauenhorst: KGO; KGW 10 to 10:15
- 10:15—Mary Hale Martin Household Period: KGO, KHQ, KOMO, KGW, KFI, KTAR, KSL, KOA
- 10:30—Woman's Magazine of the Air: KGO, KHQ, KOMO, KGW, KPO, KFI; KTAR 10:30 to 10:50; KFSD 10:30 to 11:10
- 11:30—Birth of Words: KGO, KECA
- 12 noon—Luncheon Concert: Rembrandt Trio, direction Eva Garcia: KGO, KGW
- 12:15—Western Farm and Home Hour: KGO, KOMO, KGW, KECA, KFSD, KSL; KHQ 12:30 to 1; KTAR 12:45 to 1
- 1—Hotel Sir Francis Drake Orchestra: KGO, KECA
- 2—NBC Matinee: KGO, KHQ, KOMO, KFI, KFSD; KGW 2:15 to 2:30; KTAR 2 to 2:45
- 3—Nick Lucas, crooning troubadour: KGO, KECA, KFSD, KGW
- 3:15—The Three Mustachios: KGO, KFSD
- 3:30—Business and Pleasure: KGO, KGW
- 3:45—Songs of Long Ago: KGO, KGW
- 4—Southernaires Quartet: KGO, KGW, KECA, KFSD, KTAR, KSL, KHQ, KOMO
- 4:15—Snoop and Peep: KGO, KGW
- 4:30—Cowboy Kids: Play with Billy Page, Anita Calfot, Jack Merv, Floyd Margaret Hughes: KGO, KGW
- 4:45—News Service: KGO
- 5—Halsey, Stuart Program: The Old Counsellor: orchestra direction George Dasch: KGO, KHQ, KOMO, KGW, KFI, KSL  
 Selections from a dramatic work, an opera, a suite of ballet music, a symphony, a light opera and a Sousa march give variety to the program to be played by a symphony orchestra led by George Dasch.
- 5:30—Palmolive Hour: Olive Palmer, soprano; Paul Oliver, tenor; The Revelers: James Melton, Lewis James, tenors; Phil Dewey, baritone; Wilfred Glenn, bass; orchestra direction Erno Rapee: KGO, KHQ, KOMO, KGW, KFI, KSL
- 6:30—Coca-Cola Program: Sports interview by Grantland Rice; all-string orchestra direction Gustave Haenschen: KGO, KHQ, KOMO, KGW, KFI, KFSD, KTAR, KSL
- 7—Amos 'n' Andy: KGO, KHQ, KOMO, KGW, KECA, KFSD KSL

- 7:15—Doric Quartet: Ben Klassen, Myron Niesley, tenors; Everett Foster, baritone; Harry Stanton, bass; Emil Polak, pianist and director: KGO
- 7:30—Demi-Tasse Revue: Gus Arnheim's Ambassador Hotel Orchestra; Loyce Whiteman, soprano; Donald Novis, tenor; Dave Marshall, baritone: KGO, KHQ, KOMO, KGW, KFI, KFSD, KTAR, KSL
- 8—Helmann Weinstein, Violinist; Margue Hughes, accompanist: KGO
- 8:15—Rin-Tin-Tin Thriller: KHQ, KOMO, KGW, KPO, KFI, KFSD, KTAR
- 8:30—Lofner and Harris, musical program from Hotel St. Francis: KGO; KGW 8:30 to 8:45; KHQ 8:45 to 9
- 9—NBC Drama Hour: "Thirty Minutes" by Helen Norris: KGO, KTAR, KOA  
 Laid in a small town, the story is dramatic in a tense situation of a young girl making her choice of a husband while waiting for a train. What forces present themselves at the depot and how she decides between her small town sweetheart and the prosperous stranger from the city are told in the style so typical of the little Oregon playwright, Helen Norris.
- 9:30—Moonlight Matinee: Gail Taylor, soprano; Criterion Quartet, Captain William H. Royle, orchestra direction Mahlon Merrick; Norman Field, master of ceremonies: KGO, KOA; KHQ, KECA, KFSD 9:30 to 10
- 10—Richfield News Flashes: KHQ, KOMO, KGW, KPO, KFI, KFSD
- 10:30—Roses of Memory: Michael Raffetto, reader; organ: KGO, KOA
- 11 to 12 midnight—Lofner-Harris Hotel St. Francis Dance Orchestra: KGO, KGW; KFI 11:30 to 12
- 12 to 12:30 A.M.—Organ Recital: KGO, KOMO

**280.2 Meters KJBS Ord. 4148-49**  
**1070 Kcys. 100 Watts**  
**J. Brunton & Sons, San Francisco**

- 6 A.M.—Commuters' Express
- 7—KJBS Alarm Klok Klub
- 8—Recorded program
- 8:15—Little Oscar
- 8:30—Popular records
- 9—Assoc. Food Stores' program
- 9:30—The Corner Drug Store
- 10—Recordings
- 12 noon—Organ selections
- 12:15—Recordings
- 12:30—Transitone program
- 12:45—Variety recordings
- 1—Stock reports; records
- 1:45—Musical Moments
- 2—Popular records
- 2:30—Spanish Airs
- 2:45—Recorded program
- 3—Art Fadden's Surprise program
- 3:30—Musical styles
- 4—Variety records
- 6:15—Silent period
- 12:01 to 6 A.M.—KJBS Owl program

**218.8 Meters KRE Ashberry 7713**  
**1370 Kcys. 100 Watts**  
**First Congrega. Church, Berkeley, Cal.**

- 5:30—"Ten Torrid Tunes"
- 6—Popular melodies
- 6:30—Chapel of the Chimes organ
- 7—Doc Herrold
- 7:30—Pan-American program
- 8—On With the Dance
- 9—Chapel of the Chimes organ
- 10 to 10:30 P.M.—Half Hour of Requests

**491.5 Meters KFRC Prospect 0100**  
**610 Kcys. 1000 Watts**  
**Don Lee, Inc., San Francisco, Calif.**

- 7 A.M.—Seal Rocks broadcast; stocks
- 8—Don Bigelow's orchestra, CBS
- 8:30—Columbia Revue, CBS
- 9—Enric Madriguera's Cuban Biltmore Orchestra, CBS
- 9:30—Betty Crocker
- 9:45—Atlantic City Musicale, CBS
- 10—Farm Network Program, CBS
- 10:30—Charis Players
- 10:45—Wyn's Daily Chats
- 11—Edna Wallace Hopper, beauty matinee
- 11:15—Mary Lewis Haines
- 11:25—The Globe Trotter
- 11:30—The Three Doctors, CBS
- 11:45—Syncopated Silhouettes, CBS
- 12 noon—Sherman Clay concert
- 1—N. Y. stock quotations
- 1:05—The Globe Trotter
- 1:15—Asbury Park Casino Orch., CBS
- 1:30—Hotel Taft Orchestra, CBS
- 1:45—Edna Wallace Hopper, CBS
- 2—Happy-Go-Lucky Hour
- 3—Feminine Fancies
- 4—Educational talk, Rita Murray
- 4:15—Better Business Bureau
- 4:30—Organ concert with Hazel Warner, soloist
- 5—Town Topics
- 5:05—The Globe Trotter
- 5:15—Steamboat Bill
- 5:30—Studio program
- 5:45—Song Stories, Clark Sisters
- 6—International Shoe Co., CBS
- 6:30—Edna Fischer, "Piano Moods"
- 6:30—Blue and Gold Parade
- 7—Bing Crosby, CBS
- 7:15—Fryor's Military Band, CBS
- 7:30—The Camel Quarter Hour, CBS
- 7:45—Will Osborne's orchestra, CBS
- 8—Adventures of Black and Blue
- 8:15—The Week's Best Bets, under direction of Meredith Willson
- 9—Tom Gerun's orchestra
- 9:30—Mystery play, "The Terror Ship"
- 10—Gruen Answer Man
- 10:05—Anson Weeks' orchestra
- 11—Bill Hogan's orchestra
- 12 to 1 A.M.—Vagabond of the Air

**340.7 Meters KLX Lake. 6000**  
**880 Kcys. 500 Watts**  
**Tribune Pub. Co., Oakland, Calif.**

- 6:30 A.M.—Records
- 6:35—Opening New York stocks
- 7—Exercises and entertainment
- 8—Recorded program
- 9—Modern homes period
- 9:30—Recorded program
- 10:15—S. F. stocks; weather
- 10:30—Recorded program
- 11—Classified Adv. hour
- 12 noon—Jack Delaney and his band
- 12:30—Produce review
- 1—Jean's Hi-Lights
- 2—Recorded program
- 2:35—Closing San Francisco stocks
- 2:45—Recorded program
- 3:45—Mrs. Barron and Wilkinson
- 4:15—Recorded program
- 4:30—Brother Bob's Club
- 5—The Three Cocoanuts
- 5:15—Blue Watters, jazz pianist
- 5:30—Beauty questions and answers
- 6—KLX Hour
- 7—News Items
- 7:30—The Three Cocoanuts
- 7:45—Dot and Dash
- 8—Tribune hour of melody. John Wharry Lewis, director
- 9—Gustav Severin, author, lecturer and world traveler
- 9:30—The Midnight Ramblers
- 10:30—Classic recordings
- 11 to 11:30 P.M.—Dance program

See Pages 31 to 35 this issue. New Contest. Over \$5,000 in prizes.

**394.5 Meters KVI** Broadway 4211  
760 Kcys. 1000 Watts  
Puget Sound Broad. Co., Tacoma  
7 A.M.—Recordings and news flashes  
8—Hallelujah Hour  
9—Enric Madriguera's orch., CBS  
9:15—White Wizard  
9:30—Betty Crocker  
9:45—Atlantic City Musicale  
10—Mid Morning Melodies  
11—Columbia Salon Orchestra, CBS  
11:30—The Three Doctors, CBS  
11:45—Syncopated Silhouettes, CBS  
12 noon—Garden talk  
12:15—Syncopated Silhouettes, CBS  
12:30—Columbia Artist Recital  
1—Asbury Park Casino Orch., CBS  
1:30—Joe Lento, banjo  
1:45—Edna Wallace Hopper, CBS  
2—Happy-Go-Lucky Hour, KHJ  
3—Feminine Fancies, DLBS  
3:30—Dental Clinic of the Air  
4—Records  
4:15—Organ concert  
4:30—Records  
5:30—News flashes  
5:50—Chamber of Commerce radio talk  
6—Vitality Shoes, CBS  
6:20—Chamber of Commerce radio talk  
6:30—Silent period  
9—Don Lee program  
10—Dance orchestra from Hi-Line Spanish Castle  
11—White Wizard  
11:15 to 12—Bill Hogan's orchestra

**361.2 Meters KOA** York 5090  
830 Kcys. 12,500 Watts  
General Electric Co., Denver, Colo.  
5 P.M.—Halsey Stuart program  
5:30—Palmolive Hour  
6:30—Coca Cola program  
7—Amos 'n' Andy  
7:15—Ralph Hansell, Xylophonist  
7:30—George Olson and his Orch.  
8—Jane Froman and her orch., NBC  
8:15—Tal Henry and his orchestra  
8:30—Ben Pollock and his Orch.  
9—NBC Drama Hour  
9:30—Moonlight Matinee  
10:30 to 11 P.M.—Roses of Memory

**508.2 Meters KHQ** Main 5383  
590 Kcys. 1000 Watts  
Louis Wasmer, Inc., Spokane, Wash.  
6:45 A.M.—Caterpillar Songster  
7—Town Cryer; news flashes  
7:15—The Shoe Doctor  
7:30—Alice Blue Gown  
7:45—Van and Don, NBC  
8—Shell Happytime, NBC  
9—Joyner Joys, Walt and Norman  
9:15—Ward's Radio Research Program, NBC  
9:30—Song Shopping, Herb Wixson  
9:45—U. R. M. Merry-makers  
10—Charis dramalogue  
10:15—Mary Hale Martin, NBC  
10:30—Woman's Magazine of the Air, NBC  
11:30—Bell organ concert  
12 noon—Lucy Robinson "Savings"  
12:15—Home Comfort program  
12:30—Farm and Home Hour, NBC  
3—The Realtor  
1:15—Golden Melodies  
1:30—Gems of Remembrance  
1:45—Fashion's Fur Facts  
2—NBC Matinee  
3—Studio Parade  
4—Southernairs Quartette, NBC  
4:15—Peerless Dental Hygiene  
4:30—Upstairs Price Men's Shop  
4:45—J. & D. Paint Time  
5—Halsey Stuart, NBC  
5:30—Palmolive Hour, NBC  
6:30—Coca-Cola program, NBC

7—Amos 'n' Andy, NBC  
7:15—Reminiscences of Victor Herbert  
7:30—Demi-Tasse Revue, NBC  
8—Sport thoughts, Jack Rutledge  
8:15—Rin-Tin-Tin Thriller, NBC  
8:30—KHQ concert ensemble  
9:30—Moonlight Matinee, NBC  
10—Richfield news flashes, NBC  
10:15—Piano melodies, Norman Thue  
10:30—Mirth Quakers  
11 to 12—Lazy Ike at the Mike

**254.1 Meters KEX** Atwater 3111  
1180 Kcys. 5000 Watts  
Western Broad. Co., Portland, Ore.  
6:45 A.M.—Farm Flashes  
7—Family Altar Hour  
7:45—The Morning Serenaders  
8—Syncopated Headlines  
8:30—Organ Concert  
9—Tune Chasers  
9:15—Mary  
9:45—Marshall Sohl and Winnifred Lundberg, duets  
10—Julia Hayes  
10:15—Robert Monsen, tenor  
10:45—Radio Boy Friends  
11—Blue Streaks Orch.  
11:30—Studio program  
11:45—Professor and his Dream Girl  
12 noon—Noonday Concert  
12:30—Organ Concert  
1—Smilin' Sam from Alabam'  
1:15—Dental Clinic of the Air  
1:45—Marshall Sohl and Winnifred Lundberg, duets  
2—Mardi Gras  
3—Organ Concert  
3:30—Tea Time Tales  
4—Metropolitan Hour  
5—Uncle Frank's Train  
5:30—The Islanders  
6—Bits of Harmony  
6:30—Happy Duo  
6:45—Piano Ramblings, Mabel Mohr-  
7—Silent Period  
8—Damski's concert ensemble  
9—Vic Meyers' orchestra  
10—Moonlight Melodies  
11—Vic Meyers' orchestra, NWBS  
12 to 1 A.M.—Midnight Reveler

**204 Meters KGA** Main 3434  
1470 Kcys. 5000 Watts  
NW. Broad. System, Spokane, Wash.  
6 A.M.—Early Birds: news  
8—Syncopated Headlines  
8:30—Organ concert  
9—Mary's Neighborly Chat  
9:45—Marshall Sohl and Winnifred Lundberg  
10—Olive Reynolds, blues  
10:15—Robert Monsen, tenor  
10:30—The Radio Boy Friends  
11—Blue Streaks Orchestra  
11:30—Julia Hayes  
11:45—Professor and his Dream Girl  
12 noon—Mid-day request program  
1—Smilin' Sam from Alabam'  
1:15—Dental Clinic of the Air  
1:45—Marshall Sohl; Winnifred Lundberg  
2—Mardi Gras  
3—Organ concert  
3:30—Jean Kantner, baritone  
4—Organ concert, Warren Wright; Homer Sweetman, tenor  
5—Uncle Frank's Train  
5:30—Homer Sweetman  
5:45—Bits of Harmony  
6:30—Happy Duo  
6:45—Piano Ramblings  
7—Knights of Notes  
8—Damski's concert ensemble  
9—Knights of the Road  
9:15—Vic Meyers' orchestra  
10—Jean Kantner, baritone; Mabel Mohrman, piano  
11 to 12—Vic Meyers' orchestra

**236.1 Meters KOL** Elliott 4466  
1270 Kcys. 1000 Watts  
Seattle Broadcast Co., Seattle, Wash.  
6:45 A.M.—Top o' the Morning  
7—KOL Time Klock  
2—Studio program  
9—Patty Cook, Better Homes Hour  
9:15—Organ Moods  
9:30—Betty Crocker, KFRC  
9:45—Console Capers  
10—Organ Moods  
10:15—Tooth talk, Dr. Hobson  
10:30—Organ Moods  
11—Edna Wallace Hopper, CBS  
11:30—"The Carnival" with Billy Sherwood  
12:30—Endurathon  
12:45—Columbia Artists Recital, CBS  
1—Asbury Park Casino Orch., CBS  
1:30—Murrah  
1:45—To be announced, CBS  
2—Happy-Go-Lucky Hour, KFRC  
3—Feminine Fancies  
3:30—Harriet Lanks  
3:45—Feminine Fancies  
4—Organ Moods  
4:30—Endurathon  
4:45—Organettes  
5—Service Hour  
5:15—Dixie Travels  
5:30—Organ concert  
6—Vitality Personalities, CBS  
6:15—Hernandez Bros., CBS  
6:30—Savino Tone Pictures, CBS  
7—Endurathon  
7:15—Pryor's Military Band, CBS  
7:30—Cameo Quarter Hour, CBS  
7:45—Speed Boys  
8—Adventures of Black and Blue  
8:15—Scientific Four  
8:30—Nocturne, CBS  
9—Boxing bouts from the arena  
10:30—Endurathon  
11:30 to 12—Biltmore Orchestra

**309.1 Meters KJR** Seneca 1515  
970 Kcys. 5000 Watts  
Northwest Broad. System, Seattle, Wn.  
7 A.M.—Morning Revellier  
7:30—Syncopated Headlines  
8:30—Organ concert  
9—Mary from Proctors  
9:45—Marshall Sohl and Winnifred Lundberg  
10—Casey Jones, tenor  
10:15—Majestic Theatre of the Air  
10:30—The Radio Boy Friends  
10:45—Organ concert  
11—Blue Streaks Orchestra  
11:30—Julia Hayes program  
11:45—Professor and his Dream Girl  
12 noon—World Book Man  
12:30—Frederick C. Feringer, organ-  
ist  
1—Smilin' Sam from Alabam'  
1:15—Dental Clinic of the Air  
1:45—Marshall Sohl and Winnifred Lundberg  
2—Mardi Gras  
3—Organ concert  
3:30—Jean Kantner, baritone  
4—Organ concert, Warren Wright; Homer Sweetman, tenor  
5—Steamboat Bill  
5:15—Uncle Frank's Accommodation Train  
5:30—Homer Sweetman, tenor  
5:40—Market reports  
5:50—Garden talk  
6—Bits of Harmony  
6:30—Happy Duo  
6:45—Piano Ramblings, Mabel Mohr-  
man  
7—Knights of Notes  
8—Damski's Concert Ensemble  
9—Knights of the Road  
9:15—Vic Meyers' orchestra  
10—Jean Kantner, baritone; Mabel Mohrman, piano; Warren Wright, organ  
11—Vic Meyers' Trianon Orchestra  
12 to 2 A.M.—Midnight Revellers

See Pages 31 to 35 this issue. New Contest. Over \$5,000 in prizes.

**325.9 Meters KOMO Elliott 5890**  
**920 Kcys. 1000 Watts**  
 Fisher's Blend Station, Inc., Seattle  
 6:55 A.M.—Inspirational service  
 7—Organ recital  
 7:30—Sunrise Serenaders, NBC  
 7:45—Van and Don, NBC  
 8—Shell Happytime, NBC  
 9—The Health Man  
 9:15—Tuneful Two  
 9:30—Helpful Hints to Housewives  
 9:45—Radio Ramblings, NBC  
 10:15—Mary Hale Martin Hour, NBC  
 10:30—Woman's Magazine of the Air, NBC  
 11:30—Charis Morning Musicale  
 11:45—Organ recital, NBC  
 12 noon—Prudence Penny  
 12:15—Western Farm & Home Hour  
 1—Grain and weather reports  
 1:05—Hotel Sir Francis Drake orchestra, NBC  
 2—NBC Matinee  
 3—Nick Lucas & Three Mustachios, NBC  
 3:30—Business and Pleasure, NBC  
 3:45—Songs of Long Ago and The Entertainers, NBC  
 4:45—Stock quotations  
 5—Halsey Stuart program, NBC  
 5:30—Palmolive Hour, NBC  
 6:30—Coca-Cola program, NBC  
 7—Amos 'n' Andy, NBC  
 7:15—Vocal recital  
 7:30—Demi-Tasse Revue, NBC  
 8—Male quartet  
 8:15—Rin-Tin-Tin Thriller, NBC  
 8:30—Chevrolet Chronicles  
 9—Fisher's Blend Hour  
 10—Richfield News Flashes, NBC  
 10:15—Cecil and Sally  
 10:27—Orchestra and vocalists  
 11—Weather reports & globe trotter  
 11:11—Concert orchestra & vocalists  
 12 to 12:30—Organ recital

**468.5 Meters KFI Westmore 0337**  
**640 Kcys. 25,000 Watts**  
 Earle C. Anthony, Inc., Los Angeles  
 6:45 A.M.—Dr. Seixas, health exercises  
 7:30—N. Y. opening stock market quotations  
 7:45—Van and Don, NBC  
 8—Shell Happytime, NBC  
 9—Helpful Hints to Housewives  
 9:15—Ward's Radio Research Program, NBC  
 9:30—Noel Archer, popular songs  
 9:45—Household program by Julia Hayes  
 10—German lesson, Annette Doherty  
 10:15—Mary Hale Martin, speaker, NBC  
 10:30—Woman's Magazine of the Air  
 11:30—Marillah Olney with Hall and Myers  
 11:45—Roy Ringwald, piano, songs  
 12 noon—Department of Agriculture  
 12:15—Federal & state mkt. reports  
 12:30—Silent period  
 2—NBC Matinee  
 3—Biltmore Trio  
 3:15—"Human Nature Around the World," Dr. Miller  
 3:30—Organ recital, Roy Ringwald  
 4—Wild West Jack and his Cowboys  
 4:30—L. A. Medical Assoc. speaker  
 4:45—Noel Archer, popular melodies  
 5—Halsey Stuart program, NBC  
 5:30—Palmolive Hour, NBC  
 6:30—Coca-Cola program, NBC  
 7—News release  
 7:15—Concert orchestra  
 7:30—M. J. B. Demi-Tasse Revue, NBC  
 8—Studio program  
 8:15—Rin-Tin-Tin Thriller, NBC  
 8:30—String sextet and Arthur Lang, baritone  
 9—Dance band and soloists

9:15—"Great Trials of History"  
 9:30—Concert orchestra  
 10—Richfield news flashes, NBC  
 11—Hotel St. Francis dance orchestra, NBC

**209.7 Meters KECA West. 0337**  
**1430 Kcys. 1000 Watts**  
 Earle C. Anthony, Inc., Los Angeles  
 10:30 A.M.—Around the House with Roy Leffingwell  
 11—English lesson, Ayrta Z. Drev  
 11:15—Vera Van, ballads  
 11:30—Birth of Words, NBC  
 11:45—Organ recital, NBC  
 12 noon—Noel Archer, songs  
 12:15—Western Farm and Home Hour, NBC  
 1—Hotel Sir Francis Drake orchestra, NBC  
 2—Organ recital, Roy Ringwald  
 3—Nick Lucas, NBC  
 3:15—Kenneth Rundquist, baritone  
 3:45—Alexander Bevanl, Italian language  
 4—Southernaires Quartet, NBC  
 4:15—Popular program  
 4:30—News release  
 4:45—String trio  
 5—Winnie Moore, travelog  
 5:15—Gretchen Garrett, soprano  
 5:30—Roy Ringwald, piano and songs  
 5:45—Jack Baldwin, piano program  
 6—Dance band  
 6:30—Roamers male quartet  
 6:45—John Vale, tenor, and string quintet  
 7—Amos 'n' Andy, NBC  
 7:15—Slavick string trio  
 7:30—Chamber orchestra  
 8—Vocal ensemble  
 8:30—The Arcadians, Chamber orchestra with Richard Davis, tenor  
 9—Ray Canfield and his Beach Boys  
 9:30—Moonlight Matinee  
 10—Moonlight Matinee  
 10:30—Baldassare Feriazzo, violinist  
 10:45 to 11 P.M.—News release

**225.4 Meters KGB Franklin 6151**  
**1330 Kcys. 500 Watts**  
 Don Lee Inc., San Diego, California  
 7 A.M.—Recordings  
 8—Don Bigelow's orchestra, CBS  
 8:30—Columbia Revue, CBS  
 9—La Vida Water Co. program  
 9:15—Enric Madriguera's Cuban Biltmore Orchestra, CBS  
 9:30—Betty Crocker, KFRC  
 9:45—Atlantic City Musicale, CBS  
 10—Blanche Woods Shopping Tour  
 11—Columbia Salon Orch., CBS  
 11:30—The Three Doctors, CBS  
 11:45—Syncopated Silhouettes, CBS  
 12:30—Columbia Artist Recital, CBS  
 1—Ashbury Park Casino Orch., CBS  
 1:30—Hotel Taft Orch., CBS  
 1:45—Recordings  
 2—Happy Go Lucky Hour, KFRC  
 3—Recordings  
 3:15—Feminine Fancies, KFRC  
 4—Radio Gardener  
 4:30—Studio program  
 4:45—Song Stories  
 5—News and Recordings  
 5:15—Service Hour  
 6:15—Hernandez Bros. CBS  
 6:30—Savino Tone Pictures, CBS  
 7—J. Warde Hutton's Concert Ensemble  
 7:30—Camel Quarter Hour, CBS  
 7:45—Studio program  
 8:15—Week's Best Bets  
 8:45—Knights of the Road  
 9—Tom Gerun's Bal Tabarin Orch.  
 9:30—The Terror Ship, KFRC  
 10—News Items  
 10:10—Anson Weeks' orch., CDLBS  
 11 P.M.—L. A. Biltmore Dance Orchestra, KHJ

**CBS**

**Columbia Broadcasting System**

9 A.M.—Enric Madriguera's Cuban Biltmore Orchestra: KVOR, KFBK, KWG, KVI, KFPY, KFRC, KHJ, KGB  
 9:30—Atlantic City Musicale: KFBK, KWG, KVI, KFPY, KFRC, KHJ, KGB  
 10—Columbia Farm Community Network Program: KFBK, KMJ, KWG, KHJ  
 11—Columbia Salon Orchestra: Emery Deutsch, conductor: KFBK, KMJ, KHJ, KGB  
 11—Edna Wallace Hopper's Youth Matinee: KWG, KOL, KVI, KFPY, KOIN, KFRC  
 11:30—The Three Doctors: KFBK, KMJ, KWG, KVI, KFPY, KFRC, KHJ, KGB  
 11:45—Syncopated Silhouettes: KFBK, KMJ, KWG, KVI, KFPY, KFRC, KHJ, KGB  
 12:30—Columbia Artists Recital: KFBK, KWG, KOL, KFPY, KGB  
 1—Frank Winegar's Asbury Park Casino Orchestra: KFBK, KWG, KOL, KVI, KFPY, KFRC, KGB  
 1:30—George Hall and his Hotel Taft Orchestra: KFBK, KWG, KFPY, KFRC, KGB  
 6—Vitality Personalities: KFBK, KOL, KVI, KFPY, KOIN, KFRC, KHJ  
 6:15—Hernandez Brothers, Spanish instrumental soloists: KFBK, KMJ, KOL, KFPY, KHJ, KGB  
 6:30—Savino Tone Pictures: KMJ, KWG, KOL, KFPY, KHJ, KGB  
 7—Bing Crosby, with Vic Young's orchestra: KFBK, KWG, KFPY, KFRC, KHJ  
 7:15—Pryor's Crema Band: KFBK, KMJ, KWG, KOL, KFPY, KOIN, KFRC, KHJ  
 7:30—The Camel Quarter Hour: KFBK, KMJ, KWG, KOL, KFPY, KOIN, KFRC, KHJ, KGB  
 7:45—Huston Ray and his Bossert Orchestra: KFBK, KMJ, KVVG, KFPY, KFRC  
 8:30—Nocturne, Ann Leaf at the Organ, with Ben Alley, tenor: KMJ, KOL, KFPY

**499.7 Meters KFSD Franklin 6353**  
**600 Kcys. 1000 Watts**

Airfan Radio Corp., Ltd., San Diego  
 7:30 A.M.—Studio program  
 7:45—Van and Don, NBC  
 8—Morning Musicale  
 9—Good Cheer program  
 9:15—Amy Lou Shopping Hour  
 10—Studio program  
 10:30—Woman's Magazine, NBC  
 11:15—Frank Lanterman, organist  
 12:15—Western Farm & Home, NBC  
 1—San Diego Ad Club  
 1:30—Feature Hour  
 2—Matinee, NBC  
 3—Nick Lucas, NBC  
 3:15—The Three Mustachios, NBC  
 3:30—Radio Dental Clinic  
 4—Southern Aires Quartette, NBC  
 4:15—Cosmopolitans  
 5:30—Sponsored program  
 6—Studio program  
 6:15—Renton program  
 6:30—Coca-Cola program, NBC  
 7—Amos 'n' Andy, NBC  
 7:15—Feature program  
 7:30—Demi-Tasse Revue, NBC  
 8—Bertha and Bess  
 8:15—Rin-Tin-Tin Thriller, NBC  
 8:30—Hotel Agua Caliente Orchestra  
 9:30—Moonlight Matinee, NBC  
 10—Richfield News, NBC  
 10:15—Dance music from Little Club  
 11:15 to 12 midnight—Studio program

See Pages 31 to 35 this issue. New Contest. Over \$5,000 in prizes.

**315.6 Meters KFWB Holly. 0315**  
**950 Kcys. 1000 Watts**  
 Warner Brothers, Hollywood, Calif.  
 8 A.M.—Los Angeles Breakfast Club  
 9:30—Jerry Joyce's orchestra; Radburn Robinson, soloist  
 10—Prudence Penny, "Home Economics"  
 10:30—Recorded program  
 11—Jerry Joyce's orchestra  
 11:30—Price Dunlavy, organist  
 12 noon—Recorded program  
 1:30—Nip & Tuck, two-piano team  
 2—Recorded program  
 2:30—Price Dunlavy, organist  
 3—Recorded program  
 3:30—Lewis TeeGarden, popular fiction  
 4—Recorded program  
 4:30—Nip & Tuck, two-piano team  
 5—Recorded program  
 5:15—Jerry Joyce's orchestra; Graf-ton Limb, soloist  
 6—Peter Pan and his Playmates  
 6:15—Price Dunlavy, organist  
 6:45—Cecil & Sally in "The Funniest Things"  
 7—Studio program  
 7:30—Nip and Tuck, two-piano team  
 7:45—Melody Lane, featuring June Purcell and Jerry Joyce's orchestra  
 8—Jimmie Gleason & Bob Armstrong  
 8:15—The King's Men male quartet  
 8:30—Musical Historians, featuring KFWB concert orchestra, direction of Sam K. Wineiland, with Alice Prindle, contralto  
 9—Ascot Speedway races  
 10 to 12 midnight—Gus Arnheim's orchestra

**526 Meters KMTR Holly. 3026**  
**570 Kcys. 500 Watts**  
 KMTR Radio Corp., Hollywood, Calif.  
 7 A.M.—Tom Murray's Hill Billies  
 8—Stock Quotations  
 8:05—Tom Murray's Hill Billies  
 9—Mildred Kitchen, Home Economics program  
 9:15—Selected records  
 10:30—Scientific Serenaders  
 11—Stuart Hamblin  
 11:30—Selected records  
 11:45—Public and city officials  
 12 noon—The Globe Trotter  
 12:15—Hi Noon Hi Lights  
 1:15—Banjo Boys  
 2:15—The Happiness Revue  
 4—Musical Messengers  
 5—Harold Curtis, organist  
 5:30—Charlie Beale, piano and songs  
 5:45—The Globe Trotter  
 6—Financial Questions and Answers  
 6:30—Ethiopian-Oriental Supper Club  
 7—All-Year Club  
 7:15—Scientific Symphonists  
 7:30—Double Deckers  
 7:45—Studio program  
 8—True melodies  
 8:15—Studio Orchestra  
 8:30—Baseball game  
 10:30—Selected records  
 12 to 7 A.M.—Ship-a-Hoy program

**285.5 Meters KNX Hemp. 4101**  
**1050 Kcys. 5000 Watts**  
 L. A. Evening Express, Los Angeles  
 6:45 A.M.—Bill Sharples & his gang  
 8:45—Inspirational talk and prayer  
 9—Clinic of the Air  
 9:30—News items  
 9:45—Maxine's shopping service  
 10—Eddie Albright's Family  
 10:30—Kate Brew Vaughn  
 11—Ball Mason Jar program  
 11:15—Jack Carter, "The Boy from London," presents his Birthday Party program

12 noon—News items  
 12:15—Doria Balli, "Personality Presentations"  
 1—New Paris Inn broadcast  
 2—Eddie Albright, "The Bookworm"  
 2:30—Los Angeles Firemen's Band  
 3:30—Mrs. Emily Shutts  
 3:45—Recorded program  
 4—Travelogue  
 4:15—Records; announcements; stocks  
 4:30—Maxine's Shopping Service  
 5—Brother Ken's Club for Kiddies  
 5:45—Town Cryer's tips  
 6—News items  
 6:15—La Ray Water program  
 6:30—De Vaux Varieties  
 6:45—Chester Markt, organist  
 7—Frank Watanabe and Hon. Archib 7:15—"Penn and Cas"  
 7:30—Rosicrucian String Ensemble  
 8—Brown's Airedales  
 8:30—Philco Orchestra  
 9—Ethel Duncan, "The Question and Answer Lady"  
 9:15—Drury Lane, tenor, and the Sherman Oaks Serenaders  
 9:45—News  
 10—Roosevelt Hotel Orchestra  
 11 to 12 midnight—New Paris Inn, with Jack Carter, "The Boy from London," special announcer

**265.3 Meters KSL Wasatch 3901**  
**1130 Kcys. 5000 Watts**  
 Radio Service Corp., Salt Lake City  
 5 P.M.—Halsey Stuart, NBC  
 5:30—Palmolive Hour, NBC  
 6:30—Coca-Cola program, NBC  
 7—Amos 'n' Andy, NBC  
 8:30—Demi-Tasse Review, NBC  
 8:15—First Security program of concert music  
 9:15—A visit with popular composers  
 9:30—Variety music  
 10 to 11—Dance music

**333.1 Meters KHJ Vandike 7111**  
**900 Kcys. 1000 Watts**  
 Don Lee, Inc., Los Angeles, Calif.  
 7 A.M.—Ken Viles, "News Briefs" and recordings  
 8—Sunny Side Up  
 9—Jack and Grace  
 9:15—Enric Madriqueras Cuban Orchestra  
 9:30—Betty Crocker, KFRC  
 9:45—Atlantic City Musicale, CBS  
 10—La Vida Water Co.  
 10:15—Charis (transcription)  
 10:30—Thelma Rae Lab.  
 10:45—Chicago studio program, CBS  
 11—Columbia Salon Orchestra, CBS  
 11:30—Three Doctors, CBS  
 11:45—Synopated Silhouettes, CBS  
 12 noon—Biltmore Concert Orch.  
 12:30—World-wide news  
 12:45—Kiwanis Club luncheon  
 1:30—Times Forum  
 1:45—Edna Wallace Hopper, CBS  
 2—Happy-Go-Lucky Hour, KFRC  
 3—Feminine Fancies, KFRC  
 4—Fred C. McNabb, Talk on Gardens  
 4:30—Whittier College Hour  
 5—Organ and piano  
 5:30—Hazel Warner & organ, KFRC  
 5:45—Town Topics and News Items  
 6—International Shoe, CBS  
 6:15—Hernandez Bros., CBS  
 6:30—Savino Tor, Pictures  
 7—Bing Crosby, CBS  
 7:15—Arthur Pryor's Band, CBS  
 7:30—Morton Downey and Camel Orch., CBS  
 7:45—"Chandu"  
 8—"Black and Blue"  
 8:15—Metropolitan Water District  
 8:30—Music of the Masters  
 9—"Bob and Harriet"  
 9:30—To be announced  
 10—World-wide news  
 10:10—Biltmore Hotel dance orch.  
 12 to 1 A.M.—Midnight Moods, Claude Riemer

**239.9 Meters KFOX Phone: 672**  
**1250 Kcys. 1000 Watts**  
 Nichols & Warriner, Long Beach, Cal.  
 5 A.M.—Music; news; talks  
 12 noon—Air Raiders  
 12:30—RBM Trio  
 1—Rotary Club  
 1:30—Record vaudeville  
 2:30—Over at Mart's House  
 3—Surprise Matinee  
 3:30—Fashionettes, Anna Maude Morath  
 3:45—Old Time Hymns  
 4—News reports  
 4:15—Dental Clinic of the Air  
 4:45—Cline Chittick & his harmonica  
 5—Rendezvous Ballroom  
 5:30—Sassy Little & his Dream Girls  
 5:45—Professor and his Dream Girls  
 6—Old Time Minstrels  
 6:15—Rural Free Delivery  
 6:30—The Boy Detective  
 6:45—Three Vagabonds  
 7—School Days  
 7:15—Bill & Co  
 7:30—Phantom Hunters  
 7:45—"Chandu," from KHJ  
 8—"Black and Blue"  
 8:15—Sunset Harmony Boys  
 8:30—Mystery serial, "The Crystal Cane"  
 9—Rendezvous Ballroom Orch.  
 9:30—Hank's Cronies  
 10—KFOX Salon Group  
 10:30—Rendezvous Ballroom Orch.  
 11—Pacific Coast Club Rhythm Makers  
 11:30—Freddie Carter's Majestic Ballroom Orchestra  
 12—Dick Dixon, organist  
 1 to 5 A.M.—Recordings and transcriptions

See pages

31 to 35

this  
issue

for details of

Artist

Identification

Contest

See Pages 31 to 35 this issue. New Contest. Over \$5,000 in prizes.



# THURSDAY Programs

Sept. 24, 1931

**491.5 Meters KFRC** Prospect 0100  
610 Kcys. 1000 Watts  
Don Lee, Inc., San Francisco, Calif.  
7 A.M.—Seal Rocks broadcast;  
stocks  
8—Docks  
8—Don Bigelow's orchestra, CBS  
8:30—Columbia Revue, CBS  
9—Recordings  
9:15—Enric Madriguera's orch., CBS  
9:30—Savoy Plaza Orchestra, CBS  
10—Farm Network program, CBS  
10:30—Wyn's Daily Chat  
10:45—Kolar Bak program  
11—Columbia Salon Orchestra, CBS  
11:30—The Three Doctors, CBS  
11:45—Virginia Arnold, pianist  
12 noon—Sherman Clay concert  
1—N. Y. stock quotations  
1:05—The Globe Trotter  
1:15—Asbury Park Casino Orch., CBS  
1:30—Kathryn Parsons, Girl o' Yesterday, CBS  
1:45—La Vida Mineral Water Co.  
2—Happy-Go-Lucky Hour  
3—Feminine Fancies  
4—Organ concert  
4:15—Monroe Upton, "Books"  
4:30—Henry Burbig, CBS  
4:45—Barbara Maurel, contralto, with New World Symphony, CBS  
4:55—Good Will Industries  
5—Rhythm Choristers, CBS  
5:15—Steamboat Bill  
5:30—Grand Opera Miniatures, CBS  
6—The Boswell Sisters, CBS  
6:15—The Columbians, CBS  
6:30—Bobs, sports authority  
6:45—Peters Shoe program, CBS  
7—Bing Crosby, CBS  
7:15—Fryor's Crema Band, CBS  
7:30—The Camel Quarter Hour, CBS  
7:45—"Bench Brooke Boys"  
8—Adventures of Black and Blue  
8:15—De Vaux Motor Car program  
8:30—Modern Musical Miniatures  
8:45—Ernie Smith's sport shots  
9—H-O Surprise program, CDLBS  
9:30—Manhattan Reflections  
10—Bringing Up Father  
10:15—Gruen Answer Man  
10:20—Anson Weeks and his Hotel Mark Hopkins Orch., CDLBS  
11—Roof Garden Orchestra  
12 to 1 A.M.—Vagabond of the Air

**280.2 Meters KJBS** Ord. 4148-49  
1070 Kcys. 100 Watts  
J. Brunton & Sons, San Francisco  
6 A.M.—Commuters' Express  
7—KJBS Alarm Klok Klub  
8—Record program  
8:15—Little Near  
8:30—Popular records  
9—Assoc. Food Stores' program  
9:30—The Corner Drug Store  
10—Recordings  
11:30—Housewives' popular program  
12 noon—Organ music  
12:15—Recordings  
12:30—Transitone recordings  
12:45—Variety recordings  
1—Stock report; records  
2:15—Recordings  
2:30—German Airs  
2:45—Recordings  
3—Blindcraft Ensemble  
3:30—Popular records  
4—Tailspinner Tales  
4:15—Recordings  
5—Marjorie Lee, pianist  
5:15—Variety records  
6:15—Silent period  
12:01 to 6 A.M.—KJBS Owl program



**NICK LUCAS**  
NBC—3 P. M.

**243.8 Meters KYA** Prospect 3456  
1230 Kcys. 1000 Watts  
Pac. Broadcast. Corp., San Francisco  
7:30 A.M.—Charlie Glenn, Songs of Yesteryear  
8—Metropolitan hour  
9—Mahlon Dolman program; George Nickson, soloist  
9:30—Health talk  
9:45—Revue (records)  
10—Sunshine hour  
11—Salon Melodies  
11:15—Manhattan Moods  
11:45—Hitunes of Song and Dance  
12 noon—Popular recordings  
12:30—Leila Grant, organist  
1—Cal King's Country Store  
1:30—The Club Page  
1:45—Musical Contrasts  
2—Brief talk and records  
2:15—Leila Grant, organist  
3—Ann Scurich, pianist  
3:15—Walter Markham, talk  
3:30—Memories of Great Masters of Music  
4—Salon Music (records)  
4:15—Celebrity recordings  
4:30—Dental Clinic of the Air  
5—Metropolitan Hour  
6—Revue (records)  
6:30—Jack Deane, tenor  
6:45—Virginia Spencer: Soliloquy  
7—Miniature Opera program  
7:15—Sportsman Corner: Gene Sulivan  
7:30—George Barnes, tenor soloist  
7:45—Musical Scales: Adele Burian, Harmonettes and orchestra  
8—On with the Show  
8:45—Gleason and Armstrong  
9—"Sagas of the Sea," by A. H. Price  
9:15—Lucy Day, soprano  
9:30—George Nickson, tenor  
9:45—John D. Barry: World Events  
10—Jack Deane, tenor  
11 to 12 midnight—Erwing Brothers orchestra

**440.9 Meters KPO** Garfield 8300  
680 Kcys. 5000 Watts  
Hale Bros., Chronicle, San Francisco  
7:15 A.M.—Health exercises, interspersed with "Apple Sauce," featuring Hugh Barrett Dobbs  
7:45—"Van and Don," NBC  
8—Shell Happytime, by Hugh Barrett Dobbs  
9—Dobbs's Birthday Party  
9:30—Ye Towne Cryer  
9:45—Mel Peterson  
10—Magazine of the Air, NBC  
11—Standard School Broadcast, NBC  
11:45—Victor Rodman  
12 noon—Time; Scripture; Weather  
12:05—Live Stock reports  
12:10—Snap Shots  
1—Shrine luncheon broadcast  
1:30—California Memories  
2—Murray Sisters with Newell Chase pianist  
2:30—Mel Peterson  
2:50—Ten Minutes in Hale's Library with Emily Rayburn Kneiss  
3—Vocal soloists, NBC  
3:15—Vacation days, NBC  
3:30—Who Cares  
4:30—S. F. Branch League of American Women  
5—Big Brother  
5:30—Date Book, Stuart Strong  
5:45—News Digest, "Scotty" Mortland  
6—Superba Melody Men  
6:15—KPO Masters of Music  
6:45—Henry Starr, the 1640 Boy  
7—Bob Kleir's Syncopators  
7:45—Cecil and Sally  
8—KPO Salon Orchestra and Frederick O'Brien  
8:30—Meeting in the Tavern  
8:45—Tom and Dudd  
9—Opera Hour  
10—Richfield News Flashes, NBC  
10:15—Life Savers program  
10:20—Palace Hotel Dance Orch.  
11 to 12 midnight—Jess Norman's "San Franciscans"

**340.7 Meters KLV** Lake. 6000  
880 Kcys. 500 Watts  
Tribune Pub. Co., Oakland, Calif.  
6:30 A.M.—Records  
6:35—Opening New York stocks  
7—Exercises and entertainment  
8—Recorded program  
9—Modern homes period  
9:30—Clinic of the Air  
10:15—S. F. stocks; weather  
10:30—Recorded program  
11—Classified Adv. hour  
12 noon—Jack Delaney and his band  
12:30—Produce review  
1—Jean's Hi-Lights  
2—Recordings  
2:45—Recorded program  
3:45—Mrs. Barron and Wilkinson  
4:15—Recorded program  
4:30—Brother Bob's Club  
5—The Three Cocoanuts  
5:30—Beauty questions and answers  
6—KLV Trio  
7—News Items  
7:30—Helen Parmelee, pianist  
7:45—Weaver-Wells' program; entertainment  
8—Touring and Road Information  
8:15—KLV Trio  
9—Old gospel hymns, with mixed quartet, under the direction of M. Jay Goodman, tenor  
9:30—Bookworm  
10 to 11 P.M.—Dance program

See Pages 31 to 35 this issue. New Contest. Over \$5,000 in prizes.

**535.4 Meters KTAB** Garfield 4700  
560 Kcys. 1000 Watts  
Assoc. Broadcasters, Oakland, Calif.

7 A.M.—Rise and Shine  
7:30—Silver Liners  
8:30—Jack Hall and Clem Kennedy  
9—Morning Prayer Hour  
9:30—Dr. J. Douglas Thompson  
10—Household Hour, Alma La Marr  
10:30—Dr. B. L. Corley  
10:50—Popular recordings  
11—Wint Cotton, Tenor  
11:30—Julia Hayes  
11:45—Radio shopping news  
12:15 P.M.—Dr. R. M. McLain  
12:30—Echoes of Portugal  
1—Theatre of the Air  
1:30—Over the Teacups  
2—Masters Album  
2:30—RKO program with featured acts of RKO vaudeville artists  
3—Frank Wright  
3:45—"Zoro"  
4:15—Jack Hall and Clem Kennedy  
4:45—Broadway Tunes  
5—Radio shopping news  
5:30—Dr. J. Douglas Thompson  
6—Silver Liners  
6:30—Ernie Smith "Sport Page of the Air"  
6:45—Armstrong College program  
7—Ben Hall  
7:15—Earl Burnett (records)  
7:30—News Service  
7:45—Ann Scurich, popular pianist  
8—St. Mary's College football program  
8:30—Wint Cotton, Tenor  
9—Sandman program  
9:30—Jerry Jermain in "Ballyhoo"  
10—Moment Musicale  
11 to 1 A.M.—Jimmie Kendrick's Nite Owls

**322.4 Meters KFVI** Franklin 0200  
930 Kcys. 500 Watts  
Radio Entertainments, San Francisco

7 A.M.—Eye-opener program  
8—Silent period  
9—Popular tunes  
10:15—Bellevue Hotel program  
10:30—Dr. T. G. Lineberger's program and health talk  
11—Items of interest  
11:15—Sherman Clay concert  
12:15—Alburtus  
12:45—Dance music  
1—Silent period  
2—Dinner dance music  
6:40—Alburtus, famous astrologer  
7—Fritzi Lachmund, balladist, and Roger Segure, pianist  
7:15—Bellevue Hotel program  
7:30—Silent period  
11—Melodies of the Masters  
12 to 1 A.M.—Dedication Hour

**218.8 Meters KRE** Ashberry 7713  
1370 Kcys. 100 Watts  
First Congrega. Church, Berkeley, Cal.

9 A.M.—Chapel of the Chimes organ  
9:30—Song Hits of the Day  
10—Half Hour of Happiness  
10:30—Musical Memories  
11—Hour with noted composers  
12 noon—High Noon Novelties  
1—Chapel of the Chimes organ  
1:30—"Here and There"  
2—Silent period  
3:30—Symphony Hour  
4:30—"Over the Teacups"  
5:30—"Ten Torrid Tunes"  
6—Popular melodies  
6:30—Chapel of the Chimes organ  
7—Doc Herold  
7:30—Pan-American program  
8—On With the Dance  
9—Chapel of the Chimes organ  
10 to 10:30 P.M.—Half Hour of Requests

**322.4 Meters KROW** Glenc. 6774  
930 Kcys. 1000 Watts  
Educa. Broad. Corp., Oakland, Calif.

9 A.M.—Morning Devotions  
8:05—Recordings  
8:15—Dr. R. M. McLain  
8:30—Recordings  
9—Silent period  
1 P.M.—Latin-American program  
1:45—Recordings  
2—Charlie Glenn  
2:30—Union Mutual Life  
2:40—Hawaiian Melody Boys  
3—Parker Dental System  
3:30—Cherokee Chick  
3:45—Recordings  
4—Organ Travelogue, Vivian Moore  
4:30—Caroline Barr  
4:45—Jimmie Mosley  
5—Marilyn Graoe  
5:15—Rhythm Ramblers  
5:30—Wade Forrester  
6—Silent period  
7:30—Italian program  
8—Watch Tower program  
8:15—Portuguese hour  
8:45—Universal Dental program  
9—Waltie Trio  
9:30—The Pemm Players presenting Scotland Yard drama, directed by Elmer Pemm  
10—Niles Kenney dance orchestra  
10:30 to 11 P.M.—Parker Dental System

## CBS

### Columbia Broadcasting System

9 A.M.—Enric Madrigrera's Cuban Ethnore Orchestra: KFBK, KWG, KVI, KFPY, KFRC, KHJ, KGB  
8:30—Meyer Davis Savoy Plaza Orchestra: KWG, KVI, KFPY, KFRC, KHJ, KGB  
10—Columbia Farm Community Network Program: KMJ, KWG, KHJ  
11—Columbia Salon Orchestra: KFBK, KWG, KOL, KVI, KFPY, KFRC, KHJ, KGB  
11:30—The Three Doctors: KFBK, KMJ, KWG, KVI, KFPY, KFRC, KHJ, KGB  
11:45—Virginia Arnold, pianist: KFBK, KMJ, KWG, KVI, KFPY, KFRC, KGB  
12 noon—Melody Magic: Vincent Sorey's orchestra with Harriet Lee, Helen Nugent and Charlotte Harriman, contraltos: KVOR, KFBK, KWG, KVI, KFPY, KFRC  
12:30—George Hall and his Hotel Taft Orchestra: KFBK, KWG, KOL, KFPY, KHJ, KGB  
1—Frank Winegar's Asbury Park Casino Orchestra: KFBK, KWG, KOL, KVI, KFPY, KFRC, KHJ, KGB  
1:30—Kathryn Parsons, Girl o' Yesterday: KFBK, KWG, KVI, KFPY, KFRC, KGB  
1:45—"Meet the Artist": KFBK, KWG, KOL, KVI, KFPY, KFRC, KGB  
2—Frank Ross, songs: KOL, KVI, KFPY  
4:30—Henry Burbig, with Nat Brusiloff's orchestra: KFBK, KVI, KFPY, KFRC, KHJ, KGB  
4:45—Barbara Maurel, contralto, with New World Symphony: KFBK, KVI, KFPY, KFRC, KHJ, KGB  
5—Rhythm Choristers: Male octet with Freddie Rich's orchestra: KFBK, KVI, KFPY, KFRC  
5:30—Grand Opera Miniature: KFBK, KVI, KFPY, KFRC  
6—The Boswell Sisters: KFBK, KOL, KVI, KFPY, KFRC, KHJ, KGB

6:15—The Columbians: Male quartet with Freddie Rich's orchestra: KFBK, KMJ, KOL, KVI, KFPY, KFRC, KHJ, KGB  
6:30—Tito Guizar, tenor, with Vincent Sorey's orchestra: KMJ, KWG, KOL, KFPY, KHJ, KDYL  
6:45—Peters Parade: KWG, KOL, KFPY, KOIN, KFRC, KHJ, KGB  
7—Bing Crosby: KVOR, KFBK, KWG, KFPY, KFRC, KHJ  
7:15—Pryor's Crema Band: KFBK, KMJ, KWG, KOL, KFPY, KOIN, KFRC, KHJ  
7:30—Camel Quarter Hour: KFBK, KMJ, KWG, KOL, KFPY, KOIN, KFRC, KHJ, KGB  
7:45—Radio Roundup: KMJ, KWG, KFPY  
8—Jack Pettis and his Pavilion Orchestra: KFPY, KGB  
8:30—Nocturne, Ann Leaf at the Organ, with Ben Alley, tenor: KMJ, KFPY  
9—H-O Surprise Program, from San Francisco: KMJ, KOL, KVI, KFPY, KOIN, KFRC, KHJ

**296.6 Meters KQW** Columbia 777  
1010 Kcys. 500 Watts  
Pac. Agr. Foundation, Ltd., San Jose

9 A.M.—The Bondons  
9:30—The Homemaker's Hour  
10:30—Blue Diamond program  
11—Leah Bernhard Kimball  
12 noon—Variety program, Betty Jaye  
12:30—Weather; Market reports  
1—Tommy Tucker's Fun and Frolic program  
1:40—Friendly Hour, Lena Leland  
2:30—Musical program  
4:30—Story Time  
5—Vespers  
5:30—Evening Echoes  
6—Dinner Music  
6:30—Farm Market reports  
6:45—Radio News and Forum  
7:45—Musical Feature  
8—Songs of the Old Church Choir  
9 to 10 P.M.—The Five Pretzels

**204 Meters KGA** Main 3434  
1470 Kcys. 5000 Watts  
NW. Broad. System, Spokane, Wash.

6 A.M.—Early Birds; news  
8—Synopated Headlines  
8:30—Warren Wright, organist  
9—Mary's Neighborhood Chat  
10—Casey Jones, tenor  
10:30—The Radio Boy Friends  
11—Blue Streaks Orchestra  
11:30—Meadow Larks & Julia Hayes  
11:45—Professor and his Dream Girl  
12 noon—Mid-day request program  
12:30—F. C. Feringer, organist  
1—Smilin' Sam from Alabama  
1:15—Dental Clinic of the Air  
2—Mardi Gras  
3—Organ concert  
3:30—Tea Time Tales  
4—Organ concert, Bobby Hainsworth  
5—Uncle Frank's Train  
5:30—Homer Sweetman  
5:45—Chet Cathers  
6—Northwest Concert Trio  
6:30—Modern Classics  
6:45—Al and Happy  
7—"Aspects of Judaism"  
7:15—Cowboy Jo  
7:30—Northwest Salon Orchestra  
8—Master Melodies  
8:15—Homespun Melodies  
8:30—Eighteen Feet of Harmony  
8:45—Modern Classics  
9—Knights of the Road  
9:15—Vic Meyers' orchestra  
10—Moonlight Melodies; Mabel Mohrman, piano; mixed quartet  
11 to 12—Cole McElroy's dance orchestra

See Pages 31 to 35 this issue. New Contest. Over \$5,000 in prizes.

**309.1 Meters KJR Seneca 1515**  
**970 Kcys. 5000 Watts**  
 Northwest Broad. System, Seattle, Wn.  
 6 A.M.—Start Yo' Day with Lee  
 7—Morning Revue  
 7:30—Syncopated Headlines  
 8:30—Warren Wright, organist  
 9—Mary from Proctors; Alec Campbell, baritone  
 9:45—Martin Seymour program  
 10—Marshall Sohl, tenor  
 10:15—Canning topics  
 10:30—Radio Boy Friends  
 10:45—Organ concert  
 11—Blue Streaks Orchestra  
 11:30—Julia Hayes program  
 11:45—Professor and his Dream Girl  
 12 noon—World Book Man  
 12:30—Frederick C. Feringer, organist  
 1—Smilin' Sam from Alabam'  
 1:15—Dental Clinic of the Air  
 1:45—Jean Kantner, baritone  
 2—Mardi Gras  
 3—Organ concert  
 3:30—Smilin' Sam from Alabam'  
 3:45—Tea Time Tales  
 4—Organ concert, Bobby Hainsworth  
 5—Steamboat Bill  
 5:15—Uncle Frank's Accommodation Train  
 5:30—Homer Sweetman, tenor  
 5:40—Market reports  
 5:50—Garden talk  
 6—Northwest Salon Orchestra  
 6:45—Al & Happy, guitar novelties  
 7—"Aspects of Judaism," from Temple de Hirsch; Marshall Sohl, tenor  
 7:15—Cowboy Jo, guitar  
 7:30—Northwest Salon Orchestra  
 8—Master Melodies  
 8:15—Homespun Melodies  
 8:30—Eighteen Feet of Harmony  
 8:45—Modern Classics  
 9—Knights of the Road  
 9:15—Vic Meyers' orchestra  
 10—Arch Preserver Shoe program  
 10:05—Moonlight Melodies; Mabel Mohrman, piano; Moonlight Melodies vocal quartet  
 11—Cole McElroy's dance orchestra  
 12 to 2 A.M.—Midnight Revelers

**325.9 Meters KOMO Elliott 5890**  
**920 Kcys. 1000 Watts**  
 Fisher's Blend Station, Inc., Seattle  
 6:55 A.M.—Inspirational service  
 7—Organ recital  
 7:30—Sunrise Serenaders, NBC  
 7:45—Van and Don, NBC  
 8—Shell Happytime, NBC  
 9—The Health Man  
 9:15—Tuneful Two  
 9:30—Lumberjacks, NBC  
 9:45—Beatrice Mabie, NBC  
 10—Magazine of the Air, NBC  
 11—Standard School broadcast, NBC  
 11:45—Princess Obolensky Youth Matinee, NBC  
 12 noon—Prudence Penny talk  
 12:15—Western Farm and Home Hour, NBC  
 1—Totem Broadcasters program  
 1:30—Grain quotations  
 1:35—Hotel Sir Francis Drake Orchestra, NBC  
 2—NBC Matinee  
 3—Nick Lucas, Vacation Days, and Baron Keyes' Aircastle, NBC  
 3:45—Stock quotations  
 4—Fleischmann Sunshine Hour, NBC  
 4—Arco Dramatic Musicale, NBC  
 5:30—Maxwell House Melodies, NBC  
 6—Lucky Strike dance orch., NBC  
 7—Amos 'n' Andy, NBC  
 7:15—Sperry Smiles, NBC  
 7:30—Standard Symphony Hour, NBC  
 8:30—Male quartet  
 8:45—S. & W. Mellowed Melody Man  
 9—Mozart Hour

10—Richfield News Flashes, NBC  
 10:15—Cecil and Sally  
 10:27—Vocal ensemble  
 11—Weather report; Globe Trotter  
 11:11—Concert orchestra & vocalists  
 12 to 12:30—Organ recital

**508.2 Meters KHQ Main 3383**  
**590 Kcys. 1000 Watts**  
 Louis Wasmer, Inc., Spokane, Wash.  
 6:45 A.M.—Caterpillar Songster  
 7—Town Cryer; news flashes  
 7:15—The Shoe Doctor  
 7:30—Alice Blue Gown  
 7:45—Van and Don, NBC  
 8—Shell Happytime, NBC  
 9—Joyner Joys, Wait and Norman  
 9:15—Ward's Radio Research, NBC  
 9:30—Song Shopping, Herb Wixson  
 9:45—Beatrice Mabie, NBC  
 10—Magazine of the Air, NBC  
 11—Standard School broadcast, NBC  
 11:45—Princess Obolensky, NBC  
 12 noon—Lucy Robinson savings accounts  
 12:15—Burgan Home Comfort program  
 12:30—Farm and Home Hour, NBC  
 1—The Realtor  
 1:15—Golden Melodies  
 1:30—Gems of Remembrance  
 1:45—Fashion's Fur Facts  
 2—NBC Matinee  
 3—Studio Parade  
 4—Rudy Vallee's orchestra, NBC  
 5—Arco Dramatic Musicale, NBC  
 5:30—Maxwell House Melodies, NBC  
 6—Lucky Strike Orchestra, NBC  
 7—Amos 'n' Andy, NBC  
 7:15—Sperry Smiles, NBC  
 7:30—Standard Symphony Hour, NBC  
 8:30—The Rendezvous, NBC  
 8:45—S. & W. Tom Mitchell  
 9—Piano Pictures, NBC  
 9:30—The Story Teller, NBC  
 10—Richfield news flashes, NBC  
 10:15—The Nomads, NBC  
 10:30—Garden of Melody  
 11 to 12—Lazy Ike at the Mike

**254.1 Meters KEX Atwater 3111**  
**1180 Kcys. 5000 Watts**  
 Western Broad. Co., Portland, Ore.  
 6:45 A.M.—Farm Flashes  
 7—Family Altar Hour  
 7:45—The Morning Serenaders  
 8—Syncopated Headlines  
 8:30—Organ concert  
 9—Tune Chasers  
 9:15—Mrs. Ruth Kuehn  
 9:30—Mary  
 9:45—Martin Seymour program  
 10—Julia Hayes  
 10:15—Pianologues, Grant Merrill  
 10:45—Radio Boy Friends  
 11—Blue Streaks Orch.  
 11:30—Studio program  
 11:45—Professor and his Dream Girl  
 12 noon—Noonday Concert  
 12:30—Organ concert  
 1—Smilin' Sam from Alabam'  
 1:15—Dental Clinic of the Air  
 1:45—Jean Kantner  
 2—Mardi Gras  
 3—Organ concert  
 3:30—Tea Time Tales  
 4—Metropolitan Hour  
 5—Accommodation Train  
 5:30—The Islanders  
 6—Northwest Concert Trio  
 6:45—Al and Happy  
 7—Silent period  
 8—Master Melodies  
 8:15—Homespun Melodies  
 8:30—Eighteen feet of Harmony  
 8:45—Modern Classics  
 9—Vic Meyers' orchestra  
 10—Arch Preserver Shoe program  
 10:15—Moonlight Melodies  
 11—Lotus Isle Dance Band  
 12 midnight—Midnight Reveler

**394.5 Meters KVI Broadway 4211**  
**760 Kcys. 1000 Watts**  
 Puget Sound Broad. Co., Tacoma  
 7 A.M.—Recordings and news  
 8—Studio program  
 9—Recorded program  
 9:15—Enric Madriguera's Cuban Billmore Orchestra  
 9:30—Savoy Plaza Orchestra, CBS  
 10—Mid Morning Melodies  
 11—Columbia Salon Orchestra, CBS  
 11:30—The Three Doctors, CBS  
 11:45—Virginia Arnold, pianist  
 12 noon—Garden talk  
 12:15—Melody Magic, CBS  
 12:30—Recordings  
 12:45—Hotel Taft Orchestra, CBS  
 1—Asbury Park Casino Orch., CBS  
 1:30—Kathryn Parsons, Girl o' Yesterday, CBS  
 1:45—"Meet the Artist," CBS  
 2—Happy-Go-Lucky Hour, DLBS  
 3—Feminine Fancies  
 3:30—Dental Clinic of the Air  
 4—Recordings  
 4:15—Don Lee program  
 4:30—Henry Burbig, CBS  
 4:45—Barbara Maurel, with New World Symphony, CBS  
 5—Rhythm Choristers, CBS  
 5:15—Records  
 5:30—News flashes  
 5:45—Recordings  
 6—Boswell Sisters, CBS  
 6:15—The Columbians, CBS  
 6:30—Silent period  
 9—H. O. Hecker program, KFRC  
 9:30—"Behind the Microphone"  
 10—The Easterners Orchestra  
 11 to 12 midnight—Roof Garden Orch

**236.1 Meters KOL Elliott 4466**  
**1270 Kcys. 1000 Watts**  
 Seattle Broadcast Co., Seattle, Wash.  
 6:45 A.M.—"Top o' the Morning"  
 7—KOL Time Klock  
 8—Studio program  
 9—Patty Cook, Better Home Hour  
 9:15—Organ Moods  
 9:30—Dr. Mellor  
 9:45—Console Capers  
 10—Organ Moods  
 10:15—Tooth talk, Dr. Linebarger  
 10:30—Organ Moods  
 11—Columbia Salon Orchestra, CBS  
 11:30—"The Carnival" with Billy Sherwood  
 12:30—Endurathon  
 12:45—Hotel Taft Orchestra, CBS  
 1—Asbury Park Casino Orch., CBS  
 1:30—Murrah  
 1:45—Meet the Artists, CBS  
 2—Frank Ross, songs, CBS  
 2:15—Happy-Go-Lucky Hour  
 3—Feminine Fancies, KFRC  
 3:30—Harriet Linka  
 3:45—Feminine Fancies  
 4—Organ Moods  
 4:30—Endurathon  
 4:45—Organettes  
 5—Juanita Tennyson and Frank Moss, KFRC  
 5:30—Grand Opera Miniatures, CBS  
 6—Boswell Sisters, CBS  
 6:15—The Columbians, CBS  
 6:30—Tito Gulzar  
 6:45—Peters Parade, CBS  
 7—Endurathon  
 7:15—Arthur Pryor's Military Band, CBS  
 7:30—Camel Quarter Hour, CBS  
 7:45—Speed Boys  
 8—Adventures of Black and Blue  
 8:15—Scientific Four  
 8:30—Modern Musical Miniatures  
 9—H. O. Hecker program, KFRC  
 9:30—Manhattan Reflections, KFRC  
 10—Organettes  
 10:30—Endurathon  
 11:30 to 12—Roof Garden Orchestra

See Pages 31 to 35 this issue. New Contest. Over \$5,000 in prizes.

**379.5 Mtrs. NBC-KGO Sutter 1920**  
**790 Kcys. 7500 Watts**  
**National Broadcast Co., San Francisco**  
 7 A.M.—Organ Recital: KGO, KOMO  
 7:30—Sunrise Serenaders: Orchestra  
 direction Edward J. Fitzpatrick:  
 KGO; KOMO 7:30 to 7:45  
 7:45—Van and Don: KHQ, KOMO,  
 KGW, KPO, KFI, KFSD, KTAR,  
 KSL, KOA  
 8—Sail Happytime, conducted by  
 Hugh Barrett Dobbs: KHQ, KOMO,  
 KGW, KPO, KFI, KTAR, KSL  
 8—Financial Service: KGO  
 8:15—Morning Melodies, orchestra,  
 direction Edward J. Fitzpatrick:  
 KGO  
 8:30—Cross-cuts of the Day, Dr.  
 Laurance L. Cross; Southern Har-  
 mony Four: KGO; KECA, 9 to  
 9:15 A.M.  
 9:15—Montgomery Ward's Quarter  
 Hour: KGO, KHQ, KGW, KFI,  
 KTAR  
 9:30—The Lumberjacks, Chas. Mar-  
 shall, Ted Maxwell: KGO  
 9:45—Beatrice Mabie, beauty talk:  
 KGO, KHQ, KOMO, KGW, KFI,  
 KFSD, KTAR, KSL  
 10—Woman's Magazine of the Air,  
 Bennie Walker, editor: KGO, KHQ,  
 KOMO, KGW, KPO, KFI, KFSD,  
 KTAR, KSL, KOA 10:20 to 11  
 a.m.  
 11—Standard School of the Air:  
 KGO, KHQ, KOMO, KGW, KPO,  
 KFI, KFSD  
 11:45—Princess Obolensky Youth  
 Matinee: KGO, KHQ, KOMO,  
 KGW, KECA, KFSD, KTAR, KSL  
 12 noon—Luncheon Concert, orchestra  
 direction Charles Hart: KGO,  
 KGW, KECA  
 12:15—Western Farm and Home  
 Hour: KGO, KOMO, KGW, KECA,  
 KFSD; KHQ 12:30 to 1 p. m.;  
 KTAR 12:45 to 1 p. m.  
 1—The Lady Next Door: Children's  
 program direction Madge Tucker:  
 KGO, KECA, KTAR  
 1:30—Hotel Sir Francis Drake Or-  
 chestra: KGO, KECA  
 2—NBC Matinee: KGO, KHQ, KFI,  
 KOMO, KFSD; KGW 2:15 to 3;  
 KTAR 2 to 2:45  
 3—Nick Lucas, crooning troubadour:  
 KGO, KPO, KFSD  
 3:15—Vacation Days: Dorothea  
 Becklof, kontralto; orchestra and  
 instrumental specialties: KGO,  
 KECA, KFSD, KPO  
 3:30—Baron Keyes' Air Castle: KGO  
 3:45—News Service: KGO  
 4—Fleischmann Hour, Rudy Vallee:  
 KGO, KHQ, KOMO, KGW, KECA,  
 KTAR, KSL  
 5—Arco Dramatic Musicale: Rachel  
 Morton, soprano; Harold Hansen,  
 tenor; John Moncrieff, basso; Ron-  
 dollers Quartet; orchestra direc-  
 tion Jaffrey Harris: KGO, KHQ,  
 KOMO, KGW, KECA, KSL  
 5:30—Maxwell House Ensemble,  
 orchestra direction Don Voorhees:  
 KGO, KHQ, KOMO, KGW, KECA,  
 KFSD, KTAR, KSL  
 6—B. A. Rolfe and his Lucky Strike  
 Dance Orch.: KGO, KHQ, KOMO,  
 KGW, KFI, KFSD, KTAR, KSL  
 7—Amos 'n' Andy: KGO, KHQ,  
 KOMO, KGW, KECA, KFSD, KSL  
 7:15—Sperry Smiles, Lee S. Roberts,  
 pianist; Paul Carson, organist; vocal  
 soloist: KGO, KHQ, KOMO,  
 KGW, KECA, KFSD  
 7:30—Standard Symphony Hour, or-  
 chestra direction Nathan Abas:  
 KGO, KHQ, KOMO, KGW, KFI  
 Nathan Abas will resume his  
 baton as conductor of the Stand-  
 ard Symphony Orchestra when he

directs the first of a series of  
 three concerts during the Standard  
 Symphony Hour tonight. Abas,  
 about four years ago, organized  
 and conducted the first Standard  
 Symphony Orchestra. The noted  
 violinist, who will soon assume his  
 new duties as concert master of  
 the San Francisco Symphony Or-  
 chestra, is also famed as the  
 leader of the Abas String Quartet.  
 He was born in Amsterdam, Hol-  
 land, and received his musical  
 education there

8:30—The Rendezvous: The Co-  
 quettes; Paul Carson, organist;  
 Alvin Rey, banjoist and guitarist:  
 KGO, KHQ, KFSD, KTAR  
 9—Piano Pictures, Phyllida Ashley,  
 Aileen Fealy: KGO, KFSD, KOA,  
 KHQ, KECA  
 9:30—The Story Teller: KGO, KOA  
 A tribute to friendship and the  
 value placed upon it by a man  
 who had four loyal friends is told  
 in "August Klinger," the play to  
 be unfolded by the Story Teller to-  
 night. Henry Shumer will have  
 the title role in the play, which is  
 by DeWitt Jones. Olive West will  
 be heard as Frau Huida Dick-  
 meyer; Helen Musselman, Anna  
 Spencer; Michael Raffetto, Cap-  
 tain Carl Schmidt; Tom Kelly,  
 Johnnie Leonard.  
 10—Richfield News Flashes: KHQ,  
 KOMO, KGW, KPO, KFI, KFSD,  
 10—The Nomads: String orchestra  
 direction Charles Hart: KGO, KFI,  
 KSL, KOA: KHQ 10:15 to 10:30  
 10:30—The Entertainers, Dell Perry  
 and Oscar Young, pianists: KGO;  
 KSL 10:45 to 11  
 11 to 12 midnight—Lofner-Harris  
 Hotel St. Francis Dance Orches-  
 tra: KGO, KGW; KFI, 11:30 to  
 12 midnight  
 12 to 12:30 A.M.—Organ Recital:  
 KGO, KOMO

**209.7 Meters KECA West 0337**  
**1430 Kcys. 1000 Watts**  
**Earle C. Anthony, Inc., Los Angeles**  
 10:30 A.M.—Around the House with  
 Roy Leflingwell  
 11—Organ recital, NBC  
 11:30—Jack Swales, piano program  
 11:45—Princess Obolinsky Youth  
 Matinee, NBC  
 12 noon—Luncheon concert  
 12:15—Western Farm and Home  
 Hour, NBC  
 1—The Lady Next Door, NBC  
 1:30—Sir Francis Drake Orch., NBC  
 2—Organ recital, Roy Ringwald  
 3—Stuart Skolfield, poet and philoso-  
 pher  
 3:15—Vacation Days, NBC  
 3:30—News release  
 3:45—French lesson, Annette Doherty  
 4—Fleischman Sunshine Hour, NBC  
 5—Arco Dramatic Musicale, NBC  
 5:30—Maxwell House Melodies, NBC  
 5:30—Dramas from the Daily News;  
 orchestra under the direction of  
 Rene Hemery; soloists  
 6:30—Eson Twins  
 6:45—Instrumental novelty and male  
 soloist  
 7—Amos 'n' Andy, NBC  
 7:15—Sperry Smiles, NBC  
 7:30—After-dinner revue  
 8:30—String orchestra and vocal en-  
 semble  
 9—The Ranch Boys  
 9:30—Ray Canfield & his Beach Boys  
 10—Baldassare Ferlazzo, violinist;  
 Mildred Loughlin, contralto; Lil-  
 yan Ariel, pianist  
 10:30—Winnie Parker, popular songs  
 10:45 to 11 P.M.—News release

**333.1 Meters KHJ Vandike 7111**  
**900 Kcys. 1000 Watts**  
**Don Lee, Inc., Los Angeles, Calif.**  
 7 A.M.—Ken Niles, "News Briefs"  
 and records  
 8—Sunny Side Up  
 9—Organ recital  
 9:15—Enric Madriguera's Cuban orch  
 9:30—Savoy Plaza Orch., CBS  
 10—Chicago studio program, CBS  
 11—Acme White Lead Co.  
 11:15—Columbia Salon Orch., CBS  
 11:30—Three Doctors, CBS  
 11:45—Beauty talk  
 12 noon—Biltmore Hotel Concert  
 Orchestra  
 12:30—World-wide news  
 12:45—Hotel Taft orchestra, CBS  
 1—Ashbury Park Casino Orch., CBS  
 1:30—Times Forum  
 2—Happy Go Lucky Hour, KFRC  
 3—Feminine Favorites, KFRC  
 4—U. S. C. Trojan Period  
 4:15—Walter Brown Murray  
 4:30—Henry Burbig, CBS  
 4:45—Barbara Maurel, with New  
 World Symphony  
 5—Organ recital  
 5:15—Felix Mills and organ  
 5:30—The Bachelors  
 5:45—Town Topics; News Items  
 6—Boswell Sisters, CBS  
 6:15—The Columbians, CBS  
 6:30—Tito Guizar, CBS  
 6:45—Peters Shoe Co., CBS  
 7—Bing Crosby, CBS  
 7:15—Arthur Pryor's Band, CBS  
 7:30—Morton Downey and Camel  
 Orch., CBS  
 7:45—"Chandu"  
 8—"Black and Blue"  
 8:15—Singing Strings  
 8:30—Inglewood Memorial Park  
 Concert  
 9—Hecker H. O. Co., KFRC  
 9:30—Manhattan Reflections, KFRC  
 10—World-wide News  
 10:10—Biltmore Hotel dance orch.  
 12 to 1 A.M.—Midnight Moods,  
 Claude Riemer

**285.5 Meters KNX Hemp. 4101**  
**1050 Kcys. 5000 Watts**  
**L. A. Evening Express, Los Angeles**  
 6:45 A.M.—Bill Sharples & his gang  
 8:45—Inspirational talk and prayer  
 9:45—Maxine's Shopping Service  
 10—Eddie Albright's Family  
 10:30—Kate Brew Vaughn  
 11:15—Joyce Coad, little movie star  
 12:15—Radio Church of the Air  
 1—New Paris Inn; Jack Carter,  
 "The Boy from London," special  
 announcer  
 2—Eddie Albright, "The Bookworm"  
 2:30—Recorded program  
 2:45—Prof. Leou, French language  
 lesson  
 3:30—Louise Johnson, astroanalyst  
 and vocational director  
 4—Travelogue  
 4:15—Records; announcements; stocks  
 4:30—Maxine's Shopping Service  
 5—Brother Ken's Club for Kiddies  
 5:15—"Town Crier's" Tips  
 6—Chester Markert, organist  
 6:15—KNX Trio  
 6:30—De Vaux Varieties  
 6:45—John Vale, tenor  
 7—Frank Watanabe and Hon. Archie  
 7:15—Rajput dramatic episode  
 7:30—KNX dance ensemble  
 8—Calmon Luboviskis, violinist, and  
 Claire Mellonino, pianist  
 9—Ethel Duncan  
 9:15—Arizona Wranglers  
 9:45—News  
 10—Roosevelt Hotel Orchestra  
 11 to 12 midnight—New Paris Inn;  
 Jack Carter, "The Boy from Lon-  
 don," special announcer

See Pages 31 to 35 this issue. New Contest. Over \$5,000 in prizes.

**315.6 Meters KFWB** Holly. 0315  
**950 Kcys.** 1000 Watts  
**Warner Brothers, Hollywood, Calif.**  
 8:30 A.M.—Recorded program  
 9—Jerry Joyce's orchestra; Radburn Robinson, soloist  
 10—Price Dunlavy, organist  
 10:30—Recorded program  
 11—Jerry Joyce's orchestra; Julietta Novis, soloist  
 11:30—Courtesy program  
 12 noon—Price Dunlavy, organist  
 12:30—Recorded program  
 1:30—Nip & Tuck, two-piano team  
 2—Recorded program  
 2:30—Robert E. Callahan, telling Indian stories  
 2:45—Price Dunlavy, organist  
 3—Recorded program  
 3:30—Lewis TeeGarden reading popular fiction  
 4—Recorded program  
 4:30—Nip & Tuck, two-piano team  
 5—Recorded program  
 5:15—Jerry Joyce's orchestra; Graf-ton Linn, soloist  
 6—Peter Pan and his Playmates  
 6:15—Price Dunlavy, organist  
 6:45—Cecil & Sally in "The Funniest Things"  
 7—Nip and Tuck, two-piano team  
 7:30—Courtesy program  
 7:45—Melody Lane, featuring June Purcell and Jerry Joyce's orchestra  
 8—Jimmie Gleason & Bob Armstrong  
 8:15—"Greenwich Village Pastimes" featuring Julietta Novis, soprano, and Johnny Murray, tenor, accompanied by Bert Fiske  
 8:30—Courtesy program  
 9—Modernistic, featuring KFWB orchestra, direction of Sam K. Wine-land, with soloists  
 9:30—Slumber Time  
 10 to 12 midnight—Gus Arnheim's orchestra

**361.2 Meters KOA** York 5090  
**830 Kcys.** 12,500 Watts  
**General Electric Co., Denver, Colo.**  
 5 P.M.—Arco Dramatic Musicale, NBC  
 5:30—Maxwell House Ensemble  
 6—Lucky Strike Dance Orch.  
 7—Amos 'n' Andy  
 7:15—Sports Interview  
 7:30—Network program  
 8—Mildred Bailey and the King's Jesters, NBC  
 8:15—Larry Funk & his orch., NBC  
 9—Piano Pictures  
 9:30—The Story Teller  
 10—The Nomads  
 10:30 P.M.—Organ recital

**239.9 Meters KFOX** Phone: 672  
**1250 Kcys.** 1000 Watts  
**Nichols & Warriner, Long Beach, Cal.**  
 5 A.M.—Music; news; talks  
 12 noon—Air Raiders  
 12:30—RBM Trio  
 1—"Health and Efficiency"  
 1:20—"Crime Problems"  
 1:30—Record vaudeville  
 2:30—Over at Mart's House  
 3—Surprise Matinee  
 3:30—Fashionettes, Anna Maude Morath  
 3:45—Old Time Hymns  
 4—News report  
 4:15—Dental Clinic of the Air  
 4 45—Cline Chittick & his harmonica  
 5—Rendezvous Ballroom  
 5:30—Sassy Little & the Rhyme-a-line Twins  
 5:45—Professor and his Dream Girls  
 6—Old Time Minstrels  
 6:15—Rural Free Delivery  
 6:30—The Boy Detective  
 6:45—Three Vagabonds  
 7—School Days

7:15—Bill & Co  
 7:30—Phantom Hunters  
 7:45—"Chandu," from KHJ  
 8—"Black and Blue"  
 8:15—Sunset Harmony Boys  
 8:30—"Behind the Headlines," drama  
 9—Rendezvous Ballroom Orch.  
 9:30—Hank's Cronies  
 10—KFOX Salon Group  
 10:30—Rendezvous Ballroom Orch.  
 11—Pacific Coast Club Rhythm Makers  
 11:30—Freddie Carter's orchestra  
 12 midnight—Dick Dixon, organist  
 1 to 5 A.M.—Recordings and transcriptions

**499.7 Meters KFSD** Franklin 6353  
**600 Kcys.** 1000 Watts  
**Airfan Radio Corp., Ltd., San Diego**  
 7:30 A.M.—Studio program  
 7:45—Van and Don, NBC  
 8—Morning Musicale  
 9—Good Cheer  
 9:15—Amy Lou Shopping Hour, NBC  
 9:45—Beatrice Mabie, NBC  
 10—Woman's Magazine, NBC  
 10:20—Miss Dossett  
 10:40—Woman's Magazine, NBC  
 11—Standard School broadcast, NBC  
 11:45—Youth Matinee, NBC  
 12 noon—Studio program  
 12:15—Western Farm & Home, NBC  
 1—Helen Crow, child psychologist  
 1:30—Feature Hour  
 2—Matinee, NBC  
 3—Nick Lucas, NBC  
 3:15—Vacation Days, NBC  
 3:30—Studio program  
 3:45—Radio Dental Clinic  
 4:15—Feature program  
 4:50—Late news items  
 5—Plaza Band Concert  
 5:30—Maxwell House, NBC  
 6—Lucky Strike Orchestra, NBC  
 7—Amos 'n' Andy, NBC  
 7:15—Sperry Smiles, NBC  
 7:30—Concert trio  
 8:30—Rendezvous, NBC  
 9—Piano Pictures, NBC  
 9:30—Studio program  
 10—Richfield News, NBC  
 10:15—Dance music from Little Club  
 11:15 to 12 midnight—Studio program

**526 Meters KMTR** Holly. 3026  
**570 Kcys.** 500 Watts  
**KMTR Radio Corp., Hollywood, Cal.**  
 7 A.M.—Tom Murray's Hill Billies  
 8—Stock Quotations  
 8:05—Tom Murray's Hill Billies  
 9—Mildred Kitchen  
 9:15—Selected records  
 10:30—Scientific Serenaders  
 11—Stuart Hamblin  
 11:30—Recorded program  
 11:45—Public and city officials  
 12 noon—The Globe Trotter  
 12:15—Hi Noon Hi Lights  
 1:15—The Banjo Boys  
 2:15—The Happiness Revue  
 4—The Musical Messengers  
 5—Selected records  
 5:30—Charlie Beale, piano and songs  
 5:45—The Globe Trotter  
 6—Twilight Melodist  
 6:15—Harold Curtis, organist  
 6:30—Ethiopian Oriental Supper Club  
 7—Harold Rhodes and Bill Smalley, two pianos  
 7:15—Scientific Symphonists  
 7:30—Double Deckers  
 7:45—Studio program  
 8—True melodies  
 8:15—Dave Hartford and Florence Oakley, playlet  
 8:30—Baseball game  
 10:30—Selected records  
 12 to 7 A.M.—Ship-a-Hoy program

**468.5 Meters KFI** Westmore 0337  
**640 Kcys.** 25,000 Watts  
**Earle C. Anthony, Inc., Los Angeles**  
 6:45 A.M.—Dr. Seixas, health exer-  
 6:55  
 7:30—Stock market quotations  
 7:45—Van and Don, NBC  
 8—Shell Happytime, NBC  
 9—Lou Gordon, tenor, and piano  
 9:30—Helen Guest, ballads, and Sally Hill, speaker  
 9:45—Beatrice Mabie, speaker, NBC  
 10—Woman's Magazine of the Air, NBC

11—Standard School broadcast, NBC  
 11:45—Roy Ringwald, tenor  
 12 noon—Department of Agriculture  
 12:15—Federal and state market re-  
 ports  
 12:30—Spanish lesson, Annette Doher-  
 tery  
 12:45—Silent period  
 2—NBC Matinee  
 2:45—Michel Perriere, violinist  
 3—Hall and Myers, Steinway Twins  
 3:15—"Sketch Book," Noel Archer  
 3:30—Kenneth Rundquist, baritone, and Silvio Lavatelli, cellist  
 4—Wild West Jack and his Cowboys  
 4:30—Aeolian organ recital  
 5—Vocal ensemble  
 5:45—Studio program  
 6—Lucky Strike program, NBC  
 7—News release  
 7:05—Concert orchestra  
 7:30—Standard Symphony Orches-  
 tra, NBC  
 8:30—The Wandering Minstrel  
 9—Baldassare Ferlazzo, violinist  
 9:15—"Great Trials of History"  
 9:30—Packard orchestra & ensemble  
 10—Richfield news flashes, NBC  
 10:15—The Nomads, NBC  
 10:30—Drifting and Dreaming  
 11—Hotel St. Francis dance orches-  
 tra, NBC

**225.4 Meters KGB** Franklin 6131  
**1330 Kcys.** 500 Watts  
**Don Lee Inc., San Diego, California**  
 7 A.M.—Recordings  
 8—Don Bigelow and his orch., CBS  
 8:30—Columbia Revue, CBS  
 9—La Vida Water Co. program  
 9:30—Savoy Plaza Orch., CBS  
 10—Blanche Wood's Shopping Tour  
 11—Columbia Salon Orch., CBS  
 11:30—The Three Doctors, CBS  
 11:45—Virginia Arnold, pianist, CBS  
 12 noon—Melody Magic, CBS  
 12:30—Hotel Taft Orchestra, CBS  
 1—Asbury Park Casino Orch., CBS  
 1:30—Kathryn Parsons, Girl O' Yes-  
 terday, CBS  
 1:45—Meet the Artist, CBS  
 2—Happy Go Lucky Hour, KFRC  
 3—Talk, Safety Educational Features  
 3:05—Recordings  
 3:15—Feminine Fancies, KFRC  
 4—Recordings  
 4:30—Henry Burbig, CBS  
 4:45—Barbara Maurel, contralto, with New World Symphony, CBS  
 5—Service Hour  
 6—Boswell Sisters, CBS  
 6:15—The Columbians, CBS  
 6:30—Tito Guizar, CBS  
 6:45—Peters Parade, CBS  
 7—J. Warde Hutton's concert En-  
 semble  
 7:30—Camel Quarter Hour, CBS  
 7:45—Studio program  
 8:15—Guy Lombardo's Canadians, CBS  
 8:30—Modern Musical Miniatures  
 8:45—Knights of the Road  
 9—I'll See You in My Dreams  
 9:30—Manhattan Reflections, KFRC  
 10—News Items  
 10:10—Anson Weeks' orch., KFRC  
 11 to 12—L. A. Biltmore Orch., KHJ

See Pages 31 to 35 this issue. New Contest. Over \$5,000 in prizes.

# FRIDAY Programs • • • • • Sept. 25, 1931

**243.8 Meters KYA Prospect 3456**  
**1230 Kcys. 1000 Watts**  
**Pac. Broadcast. Corp., San Francisco**  
 7:30 A.M.—Charlie Glenn, Songs of Yesteryear

8—Metropolitan hour  
 8:45—Word of Cheer Hour  
 9—Mahlon Dolman: George Nickson, soloist  
 9:30—Popular hits (records)  
 9:45—Revue (records)  
 10—Sunshine hour  
 11—Salon Melodies (records)  
 11:15—Manhattan Moods  
 11:30—Popular records  
 12 noon—Popular recordings  
 12:15—Talk and records  
 12:30—Leila Grant, organist  
 1—Cal King's Country Store  
 1:30—Musical Contrasts  
 2—Rheba Crawford  
 2:45—Willis Zink; Contract Bridge  
 3—Leila Grant, organist  
 3:30—"Home Harmony Series"  
 3:45—Masters of the Violin  
 4—Salon Music  
 4:15—Celebrity Recordings  
 4:30—Dental Clinic of the Air  
 5—Metropolitan Hour  
 6—Revue (records)  
 6:30—Jack Deane, vocalist  
 6:45—Brief talk and records  
 7—Matthew W. Brady, "Crime Prevention"  
 7:15—Erwing Brothers orchestra  
 8—On with the Show  
 8:45—Gleason and Armstrong  
 9—The Challengers  
 9:15—Lucy Day, soprano  
 9:30—Bob Allen and George Bowers  
 9:45—John D. Barry: World Events  
 10—Radio Sandman Hour: George Nickson, tenor  
 11 to 12 midnight—Erwing Brothers orchestra

**535.4 Meters KTAB Garfield 4700**  
**560 Kcys. 1000 Watts**  
**Assoc. Broadcasters, Oakland, Calif.**  
 7 A.M.—Rise and Shine program  
 7:30—Silver Liners  
 8:30—Jack Hall and Clem Kennedy  
 9—Morning Prayer Hour  
 9:30—Dr. J. Douglas Thompson  
 10—Household Hour, Alma La Marr  
 10:30—Dr. B. L. Corley  
 10:50—Popular recordings  
 11—Wint Cotton, Tenor  
 11:30—Julia Hayes  
 11:45—Radio shopping news  
 12:15 P.M.—Dr. R. M. McLain  
 12:30—Echoes of Portugal  
 1—Theatre of the Air  
 1:30—Over the Teacups  
 2—Masters Album  
 2:45—Frank Wright's program  
 3:45—"Zoro"  
 4:15—Jack Hall and Clem Kennedy  
 4:45—Broadway Tunes  
 5—Radio shopping news  
 5:30—Dr. J. Douglas Thompson  
 6—Silver Liners  
 6:30—Ernie Smith "Sport Page of the Air"  
 6:45—Organ recital  
 7:15—Deacon Brown  
 7:30—News Service  
 7:45—The Irresistible Imps  
 7:55—"The Crystal Cane," mystery drama  
 8:30—Baseball broadcast  
 10—Moment Musicale  
 11 to 1 A.M.—Jimmie Kendrick's Nite Owls



**HARRIET LEE**  
**CBS—CONTRALTO**

**440.9 Meters KPO Garfield 8300**  
**680 Kcys. 5000 Watts**  
**Hale Bros., Chronicle, San Francisco**  
 7:15 A.M.—Morning health exercises featuring Hugh Barrett Dobbs  
 7:45—"Van and Don," NBC  
 8—Shell Happytime, by Hugh Barrett Dobbs  
 9—Dobbsie's Birthday Party  
 9:30—Ye Towne Cryer  
 9:45—Organ recital  
 10—Barbara Gould  
 10:15—Ball Bros. Canning Time  
 10:30—Magazine of the Air, NBC  
 11:30—Tom and Dudd  
 11:45—Organ recital  
 12 noon—Time; Scripture; weather  
 12:05—Livestock reports  
 12:10—Organ recital, Geo. Nyklicek  
 12:45—Commonwealth Club luncheon  
 1:30—Snap Shots  
 2:30—Studio program  
 2:50—Ye Towne Cryer  
 3—Who Cares  
 4—Young artists program  
 5—Big Brother  
 5:30—Date Book, Stuart Strong  
 5:45—News Digest, "Scotty" Mortlander  
 6—Superba Melody Men  
 6:15—Cy Trobbe's Scrap Book  
 6:45—Henry Starr, the 16/40 Boy  
 7—Bob Kleir's Syncopators  
 7:45—Cecil and Sally  
 8—Joseph Henry Jackson, "Book Chat"  
 8:15—KPO Drama Guild  
 8:45—Italian Swiss Colony program  
 9—Edna Wallace Hopper  
 9:15—Pages of the Past with Scotty  
 9:30—Packard program  
 10—Richfield News Flashes, NBC  
 10:15—Life Savers program  
 10:20—Palace Hotel Dance Orch.  
 11 to 12—Jess Norman's San Franciscans

**491.5 Meters KFRC Prospect 0100**  
**610 Kcys. 1000 Watts**  
**Don Lee, Inc., San Francisco, Calif.**  
 7 A.M.—Seal Rocks broadcast; stocks

8—Don Bigelow's orchestra, CBS  
 8:30—Columbia Revue, CBS  
 9—Enric Madriguera's orch., CBS  
 9:30—Betty Crocker  
 9:45—Harry Tucker's orch., CBS  
 10—Pabst-ett Varieties, CBS  
 10:15—Recordings  
 10:30—Wyn's Daily Chat  
 11—Columbia Salon Orchestra, CBS  
 11:15—Columbia Salon Orch., CBS  
 11:25—The Globe Trotter  
 11:30—The Three Doctors, CBS  
 11:45—Columbia educational feature  
 12 noon—Sherman Clay concert  
 1—Closing N. Y. stock quotations  
 1:05—The Globe Trotter  
 1:15—Jewish Art program, CBS  
 1:30—John Kelvin, Irish tenor, CBS  
 1:45—Novelty program  
 2—Happy-Go-Lucky Hour, CDLBS  
 3—Feminine Fancies  
 4—Rita Murray  
 4:15—Mary Lewis Haines, "This and That"  
 4:30—Time Magazine, CBS  
 5—Town Topics  
 5:05—Globe Trotter  
 5:15—Sharnova Trio  
 5:30—Steamboat Bill  
 5:45—Song Stories, Clark Sisters  
 6—Pillsbury Pageant, CBS  
 6:30—Pat Frayne's sport talk  
 6:45—Poet's Gold, CBS  
 7—Bing Crosby, CBS  
 7:15—Pryor's Military Band, CBS  
 7:30—The Camel Quarter Hour, CBS  
 7:45—Schwartz Ginger Band  
 8—Adventures of Black and Blue  
 8:15—Waring's Pennsylvanians, CBS  
 8:30—Gilmore College Daze  
 9—Vignettes  
 9:30—Chiffon Jazz, under direction of Meredith Willson  
 10—Anson Weeks' orch., CDLBS  
 11—Roof Garden Orchestra  
 12 to 1 A.M.—Vagabond of the Air

**322.4 Meters KFWI Franklin 0200**  
**930 Kcys. 500 Watts**  
**Radio Entertainers, San Francisco**

7 A.M.—Eye-opener program  
 8—Silent period  
 9—Mission Hour program  
 10:15—Bellevue Hotel program  
 10:30—Dr. T. G. Linebarger's program and health talk  
 11—Items of Interest  
 11:15—Sherman Clay concert  
 12:15—Alburtus  
 12:45—Dance music  
 1—Silent period  
 6—Dinner dance music  
 6:40—Alburtus  
 7—Greater California program, presented by Fred Gilbert Cox, with Nadine Chriss, pianist  
 7:15—Bellevue Hotel program  
 7:30—Silent period  
 8:30—Studio program  
 8:45—Adolph Uhl, candidate for Mayor  
 9—EJ Stirm and Bill Clinch  
 9:30—Mildred Lenore Epstein, soprano  
 9:45—William Lavy, concert pianist  
 10:15—Dance music  
 11—Melodies of the Masters  
 12 to 1 A.M.—Dedication Hour

See Pages 31 to 35 this issue. New Contest. Over \$5,000 in prizes.

- 379.5 Mtrs. NBC-KGO Sutter 1920**  
**790 Kcys. 7500 Watts**  
**National Broadcast. Co., San Francisco**  
**7 A.M.—Organ Recital: KGO, KOMO**  
**7:30—Sunrise Serenaders: KGO, KOMO 7:30 to 7:45**  
**7:45—Van and Don, the Two Professors: KHQ, KOMO, KGW, KPO, KFI, KFSD, KTAR, KSL, KQA**  
**8—Shell Happytime, conducted by Hugh Barrett Dobbs: KHQ, KGW, KPO, KFI, KTAR, KOMO**  
**8—Financial Service program: KGO**  
**8:15—Morning Melodies, orchestra, direction Edward J. Fitzpatrick: KGO**  
**8:30—Cross-Cuts of the Day: Dr. Laurance L. Cross; Southern Harmony Four: KGO; KECA, 9 to 9:15 a. m.**  
**9:15—Montgomery Ward's Quarter Hour: KGO, KHQ, KGW, KFI, KTAR**  
**9:30—The Lumberjacks, Charles Marshall, Ted Maxwell: KGO**  
**9:45—Rembrandt Trio, direction of Eva Garcia: KGO, KGW**  
**10:30—Woman's Magazine of the Air, Bennie Walker, editor: KGO, KHQ, KOMO, KGW, KPO, KFI, KFSD; KTAR, KSL, KQA, 10:30 to 10:50; 11:10 to 11:30 a.m.**  
**11:30—Birth of Words: KGO, KECA**  
**11:45—Organ Recital: KGO**  
**12 noon—Syncopators: KGO, KGW**  
**12:15—Western Farm and Home Hour: KGO, KOMO, KGW, KECA, KFSD; KHQ 12:30 to 1; KTAR 12:45 to 1**  
**1—Hotel Sir Francis Drake Orchestra: KGO, KECA**  
**2—NBC Matinee: KGO, KHQ, KFI, KOMO, KFSD, KTAR; KGW 2:15 to 3; KSL 2:15 to 2:30**  
**3—Major Bowes family party: KGO, KFSD, KECA**  
**3:30—Baron Keyes' Air Castle: KGO, KECA, KFSD**  
**3:45—News Service: KGO**  
**4—Cities Service Concert Orchestra: KGO, KHQ, KOMO, KGW, KSL, KECA**  
**5—Interwoven Pair: Billy Jones, Ernie Hare; orchestra direction Will C. Perry: KGO, KHQ, KOMO, KGW, KFI, KFSD, KTAR, KSL**  
**5:30—Armour program. Picture briefs, Francis X. Bushman and Bradley (Bob White); Ruth Lyon, soprano; Lillian Knowles, contralto; William Miller, tenor; Chauncey Parsons, tenor; Arch Bailey, baritone; Leslie Arnold, bass; chorus and orchestra, direction Josef Koestner: KGO, KHQ, KOMO, KGW, KFI, KSL**  
**6—Paul Whiteman's Paint Men, Mildred Bailey, blues singer; Jack Fulton, tenor; the Jesters, male trio: KGO, KHQ, KOMO, KGW, KFI, KFSD, KTAR, KSL**  
**6:30—RKO Theatre of the Air. William Hanley, narrator; film, vaudeville and radio stars: KGO, KHQ, KOMO, KGW, KFI, KFSD, KTAR, KSL**  
**7—Amos 'n' Andy: KGO, KHQ, KOMO, KGW, KECA, KFSD, KSL**  
**7:15—Brownbilt Footlights, Clarence Hayes, tenor; Everett Foster, baritone; orchestra direction Mahlon Merrick: KGO, KHQ, KOMO, KGW, KFI, KTAR, KFSD**  
**7:30—The Fearful Seven, comedy sketch: KGO, KFI, KFSD, KTAR**  
**7:45—The Coquettes, Annette Hastings, Marjorie Primley, Imelda Montagne: KGO**  
**8—The House of Color, Max Dolin, violinist and director; Easton Kent, tenor; male quartet; instrumental ensemble: KGO, KHQ, KOMO, KGW, KFI, KSL**  
**8:30—The Opera Box: Audrey Farncroft, soprano, guest artist; Barbara Blanchard, soprano; Annabelle Jones, contralto; Ben Klassen, tenor; Everett Foster, baritone; Redfern Mason, commentator; orchestra direction Emil Polak: KGO, KECA, KHQ, KOMO, KFSD, KTAR**  
**9—Hill Billies: KGO, KOA**  
**9:30—Vagabonds: Orchestra direction Mahlon Merrick: KGO, KGW, KFI, KFSD**  
**10—Richfield News Flashes: KHQ, KOMO, KGW, KPO, KFI, KFSD**  
**10—Mystery Serial, Episode Three, "Ultra Lavender," by Fran Striker: KGO, KSL, KOA**  
**The story revolves around the amazing adventures of some people in an old castle on one of the Thousand Islands off New York and in the home of a scientist in a small community on the mainland that is known as Alexandria's Bay. Included in the cast of players taking part in the serial are such familiar names as Bert Horton, Helen Musselman, Harold Peary, Pearl King Tanner, Fred Thomas, Henry Shumer, Barton Yarborough and Earle Hodgins, the producer.**  
**10:30—Musical Echoes: Vocalist; orchestra direction Joseph Hornik: KGO, KOA**  
**11 to 12 midnight—Lofner-Harris Hotel St. Francis Dance Orchestra: KGO, KOMO; KFI, 11:30 to 12 midnight**  
**12 to 12:30 A.M.—Organ Recital: KGO, KOMO**  
**340.7 Meters KLX Lake. 6000**  
**880 Kcys. 500 Watts**  
**Tribune Pub. Co., Oakland, Calif.**  
**6:30 A.M.—Records**  
**6:35—Opening New York stocks**  
**7—Exercises and entertainment**  
**8—Charles T. Besserer, organist**  
**8:30—Records**  
**9—Modern homes period**  
**9:30—Recorded program**  
**10:15—S. F. stocks; weather**  
**10:30—Recorded program**  
**10:45—Belco program**  
**11—Classified Adv. program**  
**12 noon—Jack Delaney and his band**  
**12:30—Produce review**  
**1—Jean's Hi-Lights**  
**2—Recordings**  
**2:35—Closing San Francisco stocks**  
**2:45—Clinic of the Air**  
**3:45—Drs. Barron and Wilkinson**  
**4:15—Records**  
**4:30—Brother Bob's Club**  
**5—Helen Parmelee, pianist**  
**5:15—Blue Watters, jazz pianist**  
**5:30—Beauty questions and answers**  
**5:45—Blue Watters, jazz pianist**  
**6—KLX Trio**  
**7—News Items**  
**7:30—The Three Cocoanuts**  
**7:45—Ethel Rhinard and Cora Scott Johnny Zunino, accordionist**  
**8—KLX Hi-Jinks**  
**10 to 11 P.M.—Dance program**  
**322.4 Meters KROW Glenc. 6774**  
**930 Kcys. 1000 Watts**  
**Educa. Broad. Corp., Oakland, Calif.**  
**8 A.M.—Morning Devotions**  
**8:05—Recordings**  
**8:15—Dr. R. M. McLain**  
**8:30—Recordings**  
**8:45—LaVida Mineral Water program**  
**9—Silent period**  
**1—Latin-American program**  
**1:45—Melatol program**  
**2—Charlie Glenn**  
**2:30—Golden Age News Items**  
**2:45—Hawaiian Melody Boys**  
**3—Parker Dental System**  
**3:30—Frolie Hour**  
**4:30—Caroline Barr, "The Opera"**  
**4:45—Jimmie Mosley**  
**5—Italian program**  
**5:30—Wade Forrester's Sunshine Hour**  
**6—Silent period**  
**7:30—Rafael Castiello, pianist**  
**7:45—Universal Dental System**  
**8—Rhythm Ramblers**  
**8:15 to 8:30 P.M.—Organ Moods, Vivian Moore**  
**280.2 Meters KJBS Ord. 4148-49**  
**1070 Kcys. 100 Watts**  
**J. Brunton & Sons, San Francisco**  
**6 A.M.—Commuters' Express**  
**7—KJBS Alarm Klok Klub**  
**8—Recorded program**  
**8:15—Little Oscar**  
**8:30—Recorded program**  
**9—Assoc. Food Stores' program**  
**9:30—The Corner Drug Store**  
**10—Popular recorded program**  
**12 noon—Organ music**  
**12:30—Transitone program**  
**12:45—Variety Recordings**  
**1—Stock report and musical program**  
**2:15—Musical Memories**  
**2:30—French Airs**  
**2:45—Variety program**  
**3:30—Dell Raymond, popular songs**  
**3:45—Adventures of Louie and Adolph**  
**4—Recordings**  
**4:15—Flexo Vaudeville**  
**4:30—Recorded program**  
**4:45—Better Business talk**  
**5—Popular records**  
**5:30—Topsy's Roost period**  
**5:45—Popular records**  
**6:15—Silent period**  
**12:01 to 6 A.M.—KJBS Owl program**  
**296.6 Meters KQW Columbia 777**  
**1010 Kcys. 500 Watts**  
**Pac. Agric. Foundation, Ltd., San Jose**  
**9 A.M.—Morning Melodies**  
**9:15—Walker's Austex Chile program**  
**9:30—Homemaker's Hour**  
**10:30—Blue Diamond Studio**  
**11—Leah Bernhard Kimball**  
**11:30—Recordings**  
**12 noon—Variety program, Betty Jaye**  
**12:30—Farm Market reports**  
**1—Tommy Tucker's Fun and Frolie program**  
**1:30—Friendly Hour, Lena Leland**  
**2:30—Musical program**  
**4:30—Story Time**  
**5—Vespers**  
**5:30—Evening Echoes**  
**6—Dinner Music**  
**6:30—Farm Market reports**  
**6:45—Radio News and Forum**  
**7:45—Musical Feature**  
**8—San Jose Accordion Club**  
**8:30—Helen Hepburn, Carl Fahrenholtz, Jack Charnow**  
**9—Studio feature**  
**9:30 to 10 P.M.—A. Caro Miller and his Vibraharp**

See Pages 31 to 35 this issue. New Contest. Over \$5,000 in prizes.

## CBS

- Columbia Broadcasting System**  
 9 A.M.—Enric Madriguera's Cuban Biltmore Orchestra: KFBK, KWG, KVI, KFPY, KFRC, KHJ, KGB  
 9:30—Harry Tucker and his Barclay Orchestra: KVOR, KFBK, KWG, KVI, KFPY, KFRC, KGB  
 10—Pabst-ett Varieties: KMJ, KWG, KOL, KVI, KOIN, KFRC  
 10:15—Columbia Farm Community Network Program: KFBK, KMJ, KHJ  
 11:15—Columbia Salon Orchestra: KFBK, KMJ, KWG, KOL, KFPY, KFRC, KHJ, KGB  
 11:30—The Three Doctors: KFBK, KMJ, KWG, KVI, KFPY, KFRC, KHJ, KGB  
 11:45—Columbia Educational Features: KFBK, KMJ, KWG, KVI, KFPY, KFRC, KGB  
 12 noon—Light Opera Gems: KFBK, KWG, KFPY, KGB  
 12:45—Edna Thomas, the Lady from Louisiana: KFBK, KWG, KOL, KVI, KFPY, KHJ, KGB  
 1—Jewish Art Program: KFBK, KWG, KOL, KVI, KFPY, KFRC, KHJ, KGB  
 1:30—John Kelvin, Irish tenor, with Vincent Sorey's orchestra: KFBK, KWG, KVI, KFPY, KFRC, KGB  
 4:30—March of Time: Dramatization of outstanding news events: KOL, KVI, KFPY, KOIN, KFRC, KHJ  
 5:45—Friendly Five Footnotes: KWG  
 6—The Pillsbury Pageant: KOL, KVI, KFPY, KOIN, KFRC, KHJ  
 6:30—The Bon Bons, negro quartette: KWG, KOL, KFPY, KHJ, KGB  
 6:45—Howard Barlow, with augmented symphony orchestra: KWG, KOL, KFPY, KFRC, KHJ, KGB  
 7—Bing Crosby, with Vic Young's orchestra: KWG, KFPY, KFRC, KHJ, KOH  
 7:15—Fryor's Crema Band: KFBK, KMJ, KWG, KOL, KFPY, KOIN, KFRC, KHJ  
 7:30—Chamel Quarter Hour: KFBK, KMJ, KWG, KOL, KFPY, KOIN, KFRC, KHJ, KGB  
 7:45—Bert Lown and his Biltmore Orchestra: KWG, KFPY  
 8—Louis Panico and his orchestra: KMJ, KFPY

- 394.5 Meters KVI Broadway 4211 760 Kcys. 1000 Watts**  
**Puget Sound Broad. Co., Tacoma**  
 7 A.M.—Recordings and news flashes  
 8—Studio program  
 9—Enric Madriguera's orch., CBS  
 9:15—The White Wizard  
 9:30—Betty Crocker  
 9:45—Harry Tucker's orch., CBS  
 10—Pabst Varieties  
 10:15—Mid Morning Melodies  
 11:15—Coast chain program  
 11:30—The Three Doctors, CBS  
 11:45—Columbia Educational Features, CBS  
 12 noon—Garden talk  
 12:15—Light opera gems  
 12:30—Records  
 12:45—Edna Thomas, The Lady from Louisiana, CBS  
 1—Jewish Art program, CBS  
 1:30—John Kelvin, Irish tenor  
 1:45—Edna Wallace Hopper  
 2—Happy-Go-Lucky Hour  
 3—Feminine Fancies  
 3:30—Dental Clinic of the Air  
 4:15—Don Lee studio program  
 4:30—To be announced  
 5—Don Lee studio program  
 5:30—News flashes

- 5:50—Radio talk  
 6—Pillsbury Pageant, CBS  
 6:30—Silent period  
 9—Don Lee studio program  
 9:30—Musical Serviteers  
 10—Colonial Club  
 11—White Wizard  
 11:15 to 12—Roof Garden orchestra

- 204 Meters KGA Main 3434 1470 Kcys. 5000 Watts**  
**NW. Broad. System, Spokane, Wash.**  
 6 A.M.—Early Birds; news  
 8—Synopated Headlines  
 8:30—Warren Wright, organist  
 9—Mary's Neighborly Chat  
 9:45—Olive and Elmore, duets  
 10—Robert Monsen, tenor  
 10:15—Casey Jones, tenor  
 10:30—The Radio Boy Friends  
 11—Blue Streaks Orchestra  
 11:30—Meadow Larks & Julia Hayes  
 11:45—Professor and his Dream Girl  
 12 noon—Mid-day request program  
 12:30—F. C. Feringer, organist  
 1—Robert Monsen, tenor  
 1:15—Dental Clinic of the Air  
 1:42—Jean Kantner, baritone  
 2—Mardi Gras  
 3—Organ concert, Bobby Hainsworth  
 3:30—Tea Time Tales; Marshall Sohl  
 3:45—Tea Time Tales; Marshall Sohl  
 4—Homer Sweetman, tenor  
 5—Uncle Frank's Accommodation Train  
 5:30—Homer Sweetman  
 5:45—Casey Jones  
 6—The Melody Musketees  
 6:30—The Royal Loafers  
 7—Casey and Chet  
 7:30—Knights of Notes, NWBS  
 8—Orpheus Trio  
 8:30—Song Exchange  
 9—Knights of the Road  
 9:15—"Man Beast," Mystery Drama  
 9:45—Vic Meyers' orchestra  
 10:30—Moonlight Melodies; Bobby Hainsworth, organ; male trio  
 11 to 12—Vic Meyers' orchestra

- 254.1 Meters KEX Atwater 3111 1180 Kcys. 5000 Watts**  
**Western Broad. Co., Portland, Ore.**  
 6:45 A.M.—Farm Flashes  
 7—Family Altar Hour  
 7:45—The Morning Serenaders  
 8—Synopated Headlines  
 8:30—Organ concert  
 9—Tune Chasers  
 9:15—Mary  
 9:45—Olive and Elmore, duets  
 10—Julia Hayes  
 10:15—Casey Jones, tenor  
 10:45—Radio Boy Friends  
 11—Blue Streaks Orch.  
 11:30—Studio program  
 11:45—Professor and his Dream Girl  
 12 noon—Noonday concert  
 12:30—Organ concert  
 1—Smilin' Sam from Alabam'  
 1:15—Dental Clinic of the Air  
 1:45—Jean Kantner  
 2—Mardi Gras  
 3—Organ concert  
 3:30—Tea Time Tales  
 3:45—News Items  
 4—Metropolitan Hour  
 5—Uncle Frank's Train  
 5:30—The Islanders  
 6—The Melody Musketees  
 6:30—The Royal Loafers  
 7—Silent period  
 8—Knights of Notes  
 8:15—Walter Sports program  
 8:30—Philco Dance Band  
 9—Bob Monsen, tenor  
 9:15—"Man Beast," Mystery Drama  
 9:45—Vic Meyers' Orchestra  
 10:30—Moonlight Melodies  
 11—Vic Meyers' orchestra, NWBS  
 12 midnight—Midnight Reveler

- 309.1 Meters KJR Seneca 1515 970 Kcys. 5000 Watts**  
**Northwest Broad. System, Seattle, Wn.**  
 6 A.M.—Start Yo' Day with Lee  
 7—Morning Revellier  
 7:30—Synopated Headlines  
 8:30—Warren Wright, organist  
 9—Mary from Proctors  
 9:15—Mary from Proctors  
 9:45—Olive and Elmore, duets  
 10—Winnifred Lundberg  
 10:15—Casey Jones, tenor  
 10:30—The Radio Boy Friends  
 11—Blue Streaks Orchestra  
 11:30—Julia Hayes program  
 11:45—Professor and his Dream Girl  
 12 noon—World Book Man  
 12:30—Frederick C. Feringer, organist  
 1—Smilin' Sam from Alabam'  
 1:15—Dental Clinic of the Air  
 1:45—Jean Kantner, baritone  
 2—Mardi Gras  
 3—Bobby Hainsworth, organist  
 3:30—Tea Time Tales; Marshall Sohl  
 4—Metropolitan Hour  
 5—Steamboat Bill  
 5:15—Uncle Frank's Accommodation Train  
 5:30—Homer Sweetman, tenor  
 5:40—Market reports  
 5:50—Garden talk  
 6—The Melody Musketees  
 6:30—The Royal Loafers  
 7—Casey and Chet  
 7:30—Knights of Notes  
 8:30—Song Exchange  
 9—Knights of the Road  
 9:15—"Man Beast," mystery drama  
 9:45—Vic Meyers' orchestra  
 10:30—Moonlight Melodies; Bobby Hainsworth, organist  
 11—Vic Meyers' Trionan Orchestra  
 12 to 2 A.M.—Midnight Revellers

- 325.9 Meters KOMO Elliott 5890 920 Kcys. 1000 Watts**  
**Fisher's Blend Station, Inc., Seattle**  
 6:55 A.M.—Inspirational service  
 7—Organ recital  
 7:30—Sunrise Serenaders, NBC  
 7:45—Van and Don, NBC  
 8—Shell Happynite, NBC  
 9—The Health Man  
 9:15—Tuneful Two  
 9:30—Helpful Hints to Housewives  
 9:45—Rembrandt, Trio, NBC  
 10—Barbara Gould beauty talk  
 10:15—Acme White Lead Co.  
 10:30—Magazine of the Air, NBC  
 11:30—Birth of Words, NBC  
 11:45—Organ recital, NBC  
 12 noon—Prudence Penny talk  
 12:15—Western Farm & Home Hour, NBC  
 1:05—Concert orchestra & vocalists  
 2—NBC Matinee  
 3—Concert orchestra and vocalists  
 3:45—Stock quotas  
 4—Cities Service concert, NBC  
 5—Interwoven program, NBC  
 5:30—The Armour Hour, NBC  
 6—Paul Whiteman's Painters, NBC  
 6:30—RKO Hour, NBC  
 7—Amos 'n' Andy, NBC  
 7:15—Brownbill Footlites, NBC  
 7:30—Two-piano duets  
 7:45—Mixed quartet  
 8—House of Color, NBC  
 8:30—The Opera Box, NBC  
 8:45—S. & W. Mellowed Melody Man, KGW  
 9—Hill Ehlies, NBC  
 9:30—Vocal ensemble  
 10—Richfield News Flashes, NBC  
 10:15—Cecil and Sally  
 10:27—Musical program  
 10:49—Globe Trotter; weather report  
 11—Hotel St. Francis dance orchestra, NBC  
 12 to 12:30—Organ recital

See Pages 31 to 35 this issue. New Contest. Over \$5,000 in prizes.



- 508.2 Meters KHQ Main 5383**  
**590 Kcys. 1000 Watts**  
 Louis Wasmer, Inc., Spokane, Wash.  
 6:45 A.M.—Caterpillar Songster  
 7—Town Cryer; news flashes  
 7:15—The Shoe Doctor  
 7:30—Alice Blue Gown  
 7:45—Van and Don, NBC  
 8—Snell Happytime, NBC  
 9—Joyner Joys, Wait and Norman  
 9:15—Montgomery Ward's Quarter Hour, NBC  
 9:30—Song Shopping, Herb Wixson  
 9:45—J. R. M. Merrymakers  
 10—The Radiolite  
 10:15—Reducoids, "Miss Silhouette"  
 10:30—Magazine of the Air, NBC  
 11:30—Bell organ recital  
 12 noon—Club Bulletin, Lucy Robinson  
 12:15—Home Comfort program  
 12:30—Farm and Home Hour, NBC  
 1—The Realtor  
 1:15—Golden Melodies  
 1:30—Gems of Remembrance  
 1:45—Fashion's Fur Facts  
 2—NBC Matinee  
 3—Studio Parade  
 4—Cities Service Concert, NBC  
 5—Interwoven program, NBC  
 5:30—Armour Hour, NBC  
 6—Paul Whiteman Paint Men, NBC  
 6:30—RKO Theatre of the Air, NBC  
 7—Amos 'n' Andy, NBC  
 7:15—Brownbilt footlites, NBC  
 7:30—Davenport Hotel dinner concert  
 7:45—The Coquettes, NBC  
 8—House of Color, NBC  
 8:30—The Opera Box, NBC  
 8:45—S. & W. Tom Mitchell  
 9—Book of Memories  
 9:30—Studio program  
 10—Richfield News Flashes, NBC  
 10:15—Marion Boyle, piano  
 10:30—J. & D. Paint Time  
 11 to 12—Lazy Ike at the Mike
- 236.1 Meters KOL Elliott 4466**  
**1270 Kcys. 1000 Watts**  
 Seattle Broadcast Co., Seattle, Wash.  
 6:45 A.M.—Top o' the Morning  
 7—KOL Time Klock  
 8—Studio program  
 9—Patty Cook, Better Homes Hour  
 9:15—Organ Moods  
 9:30—Betty Crocker, KFRC  
 9:45—Console Capers  
 10—Pabst-ett Varieties, CBS  
 10:15—Tooth talk, Dr. Linebarger  
 10:30—Organ Moods  
 11—Edna Wallace Hopper, CBS  
 11:30—"The Carnival" with Billy Sherwood  
 12:30—Endurathon  
 12:45—Edna Thomas, CBS  
 1—Jewish Art program, CBS  
 1:30—Murrath  
 1:45—To be announced, CBS  
 2—Happy-Go-Lucky Hour  
 3—Feminine Fancies  
 3:30—Harriet Links  
 3:45—Feminine Fancies  
 4:15—Echoes from Music Land  
 4:30—Endurathon  
 5—Service Hour  
 5:15—Sharnova Trio  
 6—Pillsbury Pageant, CBS  
 6:30—The Bon Bons, CBS  
 6:45—Howard Barlow, CBS  
 7—Endurathon  
 7:15—Arthur Pryor's Military Band, CBS  
 7:30—Camel Quarter Hour, CBS  
 7:45—Speed Boys  
 8—Adventures of Black and Blue  
 8:15—Scientific Four  
 8:30—Gilmore College Daze  
 9—Queen of the Ivories  
 9:15—McKay Boys  
 9:30—KOL Radio Bugs Frolic  
 11—Endurathon
- 333.1 Meters KHJ Vandike 7111**  
**900 Kcys. 1000 Watts**  
 Don Lee, Inc., Los Angeles, Calif.  
 7 A.M.—Ken Niles "News Briefs" and records  
 8—Sunny Side Up  
 9—"Jack and Grace"  
 9:15—Enric Madriqueras Cuban Orchestra  
 9:30—Betty Crocker, Household Talks, KFRC  
 9:45—LaVida Water Co.  
 10—Pabsette program, CBS  
 10:15—Organ recital  
 10:30—Thelma Rae Lab.  
 10:45—Chicago studio program  
 11—Columbia Salon Orch., CBS  
 11:30—Three Doctors, CBS  
 11:45—Platt Music program  
 12 noon—Biltmore Concert Orch.  
 12:45—Edna Thomas, CBS  
 1—Jewish Art program, CBS  
 1:30—Times Forum  
 1:45—Edna Wallace Hopper, CBS  
 2—Happy Go Lucky Hour, KFRC  
 3—Feminine Fancies, KFRC  
 4—Elvia and Neil  
 4:15—Prof. Hertzog's School program  
 4:30—Times Magazine, CBS  
 5—"Seeing So. Calif."  
 5:30—Sharnova Trio  
 5:45—Town Topics and News Items  
 6—Pillsbury Flour program, CBS  
 6:30—The Bon Bons, CBS  
 6:45—Howard Barlow, CBS  
 7—Bing Crosby, CBS  
 7:15—Arthur Pryor's Band, CBS  
 7:30—Morton Downey and Camel Orchestra, CBS  
 7:45—"Chandu"  
 8—"Black and Blue"  
 8:15—Metropolitan Water District  
 8:30—Gilmore College Daze  
 9—Woodbury Soap  
 9:15—Vignettes  
 10—World-wide news  
 10:10—Biltmore dance orchestra  
 12 to 1 A.M.—Midnight Moods, Claude Riemer
- 239.9 Meters KFAX Phone: 672**  
**1250 Kcys. 1000 Watts**  
 Nichols & Warriner, Long Beach, Cal.  
 5 A.M.—Music; news; talks  
 12 noon—Air Raiders  
 12:30—RBM Trio  
 1—Lion's or Masonic Club Luncheon  
 1:30—Teacup Philosophy  
 2:30—Over at Mart's House  
 3—Surprise Matinee  
 3:30—Fashionettes  
 3:45—Old Time Hymns  
 4—News report  
 4:15—Clinic of the Air  
 4:45—Cline Chittick & his harmonica  
 5—Rendezvous Ballroom Orchestra  
 5:30—Sassy Little and the Rhy-me-a-line Twins  
 5:45—Professor and his Dream Girls  
 6—Old Time Minstrels  
 6:15—Rural Free Delivery  
 6:30—The Boy Detective  
 6:45—Three Vagabonds  
 7—School Days  
 7:15—Bill & Co  
 7:30—Phantom Hunters  
 7:45—"Chandu," from KHJ  
 8—"Black and Blue"  
 8:15—Sunset Harmony Boys  
 8:30—"Harmonious Suggestions"  
 9—Rendezvous Ballroom Orchestra  
 9:30—Hank's Cronies  
 10—KFOX Salon Group  
 10:30—Rendezvous Ballroom Orch.  
 11—Pacific Coast Club Rhythm Makers  
 11:30—Ma-jestic Ballroom Orch.  
 12—Dick Dixon, organist  
 1 to 5 A.M.—Recordings and transcriptions
- 285.5 Meters KNX Hemp. 4101**  
**1050 Kcys. 5000 Watts**  
 L. A. Evening Express, Los Angeles  
 6:45 A.M.—Bill Sharples & his gang  
 8:45—Inspirational talk and prayer  
 9—Home Economics  
 9:30—News  
 10—Eddie Albright's Family  
 10:30—Maxine's Shopping Service  
 11:15—Radio Church of the Air  
 12 noon—News items  
 12:15—Doria Balli, "Personality Presentations"  
 12:30—Records  
 1—New Paris Inn broadcast; Jack Carter, "The Boy from London," special announcer  
 2—Eddie Albright, "The Bookworm"  
 2:30—KNX Ensemble  
 3:30—Federation of Women's Clubs musical program  
 4—Travelogue  
 4:15—Records; announcements; stocks  
 4:30—Maxine's Shopping Service  
 5—Brother Ken's Club for Kiddies  
 5:45—Town Cryer's Tips  
 6—News items  
 6:15—La Ray Water program  
 6:30—De Vaux Varieties  
 6:45—KNX Petite Concert Ensemble  
 7—Frank Watanabe and Hon. Archie  
 7:15—"Penn & Cass"  
 7:30—Metropolitan Water District  
 7:45—Glenn Ellison, baritone  
 8—Royal Order of Optimistic Do-nuts  
 9—Ethel Duncan  
 9:15—KNX dance ensemble  
 9:45—Boxing events from Hollywood Legion Stadium  
 10:45—"Mistah Bill and Jackson"  
 11—New Paris Inn, remote control broadcast; Jack Carter, "The Boy from London," special announcer  
 12 to 1 A.M.—Roosevelt Hotel Orch.
- 315.6 Meters KFVB Holly. 0315**  
**950 Kcys. 1000 Watts**  
 Warner Brothers, Hollywood, Calif.  
 8:30 A.M.—Recorded program  
 9—Jerry Joyce's orchestra  
 10—Prudence Penny, "Home Economics"  
 10:30—Recorded program  
 11—Jerry Joyce's orchestra; Julietta Novis, soloist  
 11:30—Recorded program  
 12 noon—Ten Virginia Rhythm Kings  
 12:30—Recorded program  
 1:30—Nip & Tuck, two-piano team  
 2—Recorded program  
 2:30—Price Dunlavy, organist  
 3—Recorded program  
 3:30—Lewis Teegarden, popular fiction  
 4—Recorded program  
 4:30—Nip & Tuck, two-piano team  
 5—Recorded program  
 5:15—Jerry Joyce's orchestra; Graf-ton Linn, soloist  
 6—Peter Pan and his Playmates  
 6:15—Price Dunlavy, organist  
 6:25—The Gruen Answer Man  
 6:30—Junior Jamboree  
 6:45—Cecil & Sally in "The Funniest Things"  
 7—Victor Clothing Company  
 7:30—Melody Land with June Purcell and Jerry Joyce's orchestra  
 8—Gleason and Armstrong  
 8:30—Johnny Murray and Julietta Novis in a popular program  
 9—Fantasia featuring the KFVB concert orchestra and Sam K. Wineland directing  
 9:30—Morals in Mayfair, by Kay Van Riper  
 10 to 12 midnight—Gus Arnheim's orchestra

See Pages 31 to 35 this issue. New Contest. Over \$5,000 in prizes.

**468.5 Meters KFI Westmore 0337**  
**640 Kcs. 25,000 Watts**  
 Earle C. Anthony, Inc., Los Angeles  
 6:45 A.M.—Dr. Seixas, health exercises  
 7:30—Stock market quotations  
 7:45—Van and Don, NBC  
 8—Shell Happytime, NBC  
 9—Helpful Hints to Housewives  
 9:15—Montgomery Ward's Quarter Hour, NBC  
 9:30—Lou Gordon, tenor, and Betty Travis, violinist  
 9:45—Noel Archer, popular songs  
 10—Alexander Bevani, Italian language  
 10:15—Kenneth Rundquist, baritone  
 10:30—Magazine of the Air, NBC  
 11:30—"Kitchen Kapers," Marillah Olney and Roy Ringwald  
 11:45—The Chaparral Club  
 12 noon—Department of Agriculture  
 12:15—Federal & state mkt. reports  
 2—NBC Matinee  
 3—Seeing Southern California  
 3:15—Organ recital, Roy Ringwald  
 3:45—Lou Gordon, tenor, and Baldassare Ferlazzo, violinist  
 4—Wild West Jack and his Cowboys  
 4:30—Winnie Moore, Novelist  
 4:45—E. H. Rust, nurseryman  
 5—Interwoven program  
 5:30—Armour Hour, NBC  
 6—Paul Whiteman's Painters, NBC  
 6:30—RKO program, NBC  
 7—News release  
 7:05—Roamers male quartet  
 7:15—Brownbilt Footlites, NBC  
 7:30—The Fearful Seven, NBC  
 7:45—The Wonder Twins; Virginia Florhi, soprano; James Burroughs, tenor, soloists  
 8—House of Color program, NBC  
 8:30—Concert orchestra under the direction of Charles Shephard  
 9:15—"Great Trials of History"  
 9:30—The Vagabonds, NBC  
 10—Richfield news flashes, NBC  
 10:15—Concert orchestra, with Arthur Lang, baritone  
 11—Hotel St. Francis dance orchestra, NBC

**265.3 Meters KSL Wasatch 3901**  
**1130 Kcs. 5000 Watts**  
 Radio Service Corp., Salt Lake City  
 5 P.M.—Interwoven program  
 5:30—Armour program  
 6—Paul Whiteman's Paint Men, NBC  
 6:30—RKO Theatre of the Air, NBC  
 7—Amos 'n' Andy, NBC  
 7:15—Keeley Ensemble in Tone Pictures  
 8—House of Color program, NBC  
 8:30—Light musical numbers  
 9—Informal program  
 10—Mystery serial, "Ultra Laverdar," NBC  
 10:30 to 11 P.M.—Organ program

**209.7 Meters KECA West. 0337**  
**1430 Kcs. 10000 Watts**  
 Earle C. Anthony, Inc., Los Angeles  
 10:30 A.M.—Around the House with Roy Leffingwell  
 11—German lesson, Annette Doherty  
 11:15—Helen Aubrey, ballads  
 11:30—Birth of Words, NBC  
 11:45—Organ recital, NBC  
 12 noon—Noel Archer, songs  
 12:15—Farm and Home Hour, NBC  
 1—Hotel St. Francis Drake orchestra, NBC  
 2—Organ recital, Roy Ringwald  
 3—Major Bowes' Family, NBC  
 3:30—Baron Keyes' Air Castle, NBC  
 3:45—News release  
 4—Cities Service Hour, NBC  
 5—Studio program  
 5:30—Male quartet  
 6—Roy Ringwald, tenor

6:15—Nick Harris program  
 6:45—John Vale, tenor  
 7—Amos 'n' Andy, NBC  
 7:15—Stove Poker Philosopher and Emma Hirst, vocalist  
 8:15—Concert orchestra and soloist  
 9—The Ranch Boys  
 9:30—Musical Comedy Album; Packard orchestra and soloists  
 10—Winnie Parker and instrumental novelty trio  
 10:45 to 11 P.M.—News release

**225.4 Meters KGB Franklin 6151**  
**1330 Kcs. 5000 Watts**  
 Don Lee Inc., San Diego, California  
 7 A.M.—Recordings  
 8—Don Bigelow and his orch., CBS  
 8:30—Columbia Revue, CBS  
 9—La Vida Water Co. program  
 9:15—Enric Madriguera's Cuban Biltmore Orchestra, CBS  
 9:30—Betty Crocker  
 9:45—Harry Tucker's Orch., CBS  
 10—Blanche Wood's Shopping Tour  
 11—Salon Orch., CBS  
 11:30—The Three Doctors, CBS  
 11:45—Columbia Educational Features, CBS  
 12 noon—Light Opera Gems, CBS  
 12:45—Edna Thomas, Lady from Louisiana, CBS  
 1—Jewish Art program, CBS  
 1:30—John Kelvin, Tenor, CBS  
 1:45—Recordings  
 2—Happy Go Lucky Hour, KFRC  
 3—Recordings  
 3:30—Feminine Fancies  
 4—Surprise Girl, KHJ  
 4:15—Mary Lewis Haines, KFRC  
 4:30—March of Time, CBS  
 5:15—Sharnova Trio  
 5:45—Song Stories  
 6—Service Hour  
 6:30—The Bon Bons, CBS  
 6:45—Howard Barlow, CBS  
 7—J. Warde Hutton's Concert Ensemble  
 7:45—Studio program  
 8:45—Knights of the Road  
 9—Vignettes  
 9:30—Chiffon jazz, CDLBS  
 10—News  
 10:10—L. A. Biltmore Orch.

**499.7 Meters KFSD Franklin 6353**  
**600 Kcs. 1000 Watts**  
 Airfan Radio Corp., Ltd., San Diego  
 7:30 A.M.—Studio program  
 7:45—Van and Don, NBC  
 8—Morning Musicales  
 8:45—Sponsored program  
 9—Good Cheer program  
 9:15—Amy Lou Shopping Hour  
 10—Studio program  
 10:15—Sponsored program  
 10:30—Woman's Magazine, NBC  
 11:30—Organ recital  
 12:15—Farm and Home Hour, NBC  
 1—French lesson  
 1:30—Feature Hour  
 2—Matinee, NBC  
 3—Major Bowes' Family, NBC  
 3:30—Baron Keyes' Air Castles, NBC  
 3:45—Radio Dental Clinic  
 4:15—Feature program  
 4:50—Late news items  
 5—Interwoven Pair, NBC  
 5:30—Novelty program  
 6—Paul Whiteman's Painters, NBC  
 6:30—RKO program, NBC  
 7—Amos 'n' Andy, NBC  
 7:15—Brownbilt Footlites, NBC  
 7:30—Fearful Seven, NBC  
 7:45—Cramer's program  
 8:30—Opera Box, NBC  
 9—Feature program  
 9:30—Vagabonds, NBC  
 10—Richfield News, NBC  
 10:15—Dance music from Little Club  
 11:15 to 12 midnight—Organ recital

**526 Meters KMTR Holly. 3026**  
**570 Kcs. 500 Watts**  
 KMTR Radio Corp., Hollywood, Cal.  
 7 A.M.—Tom Murray's Hill Billies  
 8—Stock Quotations  
 8:05—Tom Murray's Hill Billies  
 9—Mildred Kitchen, Home Economics program  
 9:15—Selected records  
 10:30—Scientific Serenaders  
 11—Stuart Hamblin and his Southern Aces  
 11:30—Recorded program  
 11:45—Public and city officials  
 12 noon—The Globe Trotter  
 12:15—Hi Noon Hi Lights  
 1:15—The Banjo Boys  
 2:15—The Happiness Revue  
 4—Musical Messengers  
 5—Harold Curtis, organist  
 5:30—Charlie Beale, piano and songs  
 5:45—The Globe Trotter  
 6—Twilight Melodist  
 6:15—Harold Curtis, organist  
 6:30—Ethiopian Oriental Supper Club  
 7—Orchestra; talk on health  
 7:30—Double Deckers  
 7:45—Studio program  
 8—True melodies  
 8:15—Studio Orchestra  
 8:30—Baseball game  
 10:30—Selected records  
 12 to 7 A.M.—Ship-a-Hoy program

**361.2 Meters KOA York 5090**  
**830 Kcs. 12,500 Watts**  
 General Electric Co., Denver, Colo.  
 5 P.M.—Interwoven Pair, NBC  
 5:30—Armour program  
 6—Paul Whiteman's Paint Men  
 6:30—RKO Theater of the Air  
 7—Amos 'n' Andy  
 7:15—Kuner Empson's Vitamin Vendors  
 7:45—Dr. C. Ernest Cadle, explorer  
 8—Jack Denny and his Mount Royale Orchestra, NBC  
 8:15—Network program  
 8:30—Larry Funk & his orch., NBC  
 9—Hill Billie, NBC  
 9:30—Network program  
 10—Mystery serial, NBC  
 10:30 to 11 P.M.—Musical Echoes

**218.8 Meters KRE Ashberry 7713**  
**1370 Kcs. 100 Watts**  
 First Congrega. Church, Berkeley, Cal.  
 9 A.M.—Chapel of the Chimes organ  
 9:30—Song hits of the day  
 10—Half Hour of Happiness  
 10:30—Musical Memories  
 11—Hour with noted composers  
 12 noon—High Noon Novelties  
 1—Chapel of the Chimes organ  
 1:30—"Here and There"  
 2—Silent period  
 3:30—Symphony Hour  
 4:30—"Over the Teacups"  
 5:30—"Ten Torrid Tunes"  
 6—Popular melodies  
 6:30—Chapel of the Chimes organ  
 7—Doc Herold  
 7:30—Pan-American program  
 8—On With the Dance  
 9—Chapel of the Chimes organ  
 10 to 10:30 P.M.—Half Hour of Requests

**SUBSCRIBE  
 NOW**

See Pages 31 to 35 this issue. New Contest. Over \$5,000 in prizes.

# SATURDAY Programs

Sept. 26, 1931

440.9 Meters **KPO** Garfield 8300  
680 Kcys. 5000 Watts  
Hale Bros., Chronicle, San Francisco  
7:15 A.M.—Health exercises interspersed with "Apple Sauce," featuring Hugh Barrett Dobbs  
7:45—"Van and Don," NBC  
8—"Shell Happytime," by Hugh Barrett Dobbs  
9—"Dobbsie's Birthday Party"  
9:30—"National Home and Farm Hr.," NBC  
10:30—"Magazine of the Air," NBC  
11:30—"Talk by Leon J. Pinkston"  
11:45—"Mel Peterson"  
12 noon—"Weather; Time Signals"  
12:05—"Live stock reports"  
12:10—"Snap Shots"  
1—"California Memories"  
1:30—"Tom and Dudd"  
1:45—"Helen Barker, "Art Talk"  
2—"Dixie Dixons"  
2:15—"Let's Get Associated: Play by play football broadcast, Stanford vs. Olympic Club from Stanford"  
5—"Big Brother"  
5:30—"The Date Book, Stuart Strong"  
5:45—"News Digest, "Scotty" Mortland"  
6—"Superba Melody Men"  
6:15—"Jess Norman's San Franciscans"  
6:45—"Henry Starr, the 16/40 Boy"  
7—"Children Players"  
7:15—"Gilmore Circus, NBC"  
7:45—"Cecil and Sally"  
8—"Packard program, NBC"  
8:30—"Agatha Turley, soprano, and Dorothy Lewis, contralto"  
9—"Bob Kleir's Syncopators"  
10—"Life Savers program"  
10:05—"Palace Hotel Dance Orch."  
11 to 12 midnight—"Jess Norman's San Franciscans"

535.4 Meters **KTAB** Garfield 4700  
560 Kcys. 1000 Watts  
Assoc. Broadcasters, Oakland, Calif.  
7 A.M.—Rise and Shine program  
7:30—"Silver Liners"  
8:30—"Recordings"  
9—"Morning Prayer Hour"  
9:30—"Dr. J. Douglas Thompson"  
10—"Household hour, Alma La Marr"  
10:30—"Dr. B. L. Corley"  
10:50—"Popular Recordings"  
11—"Wint Cotton, Tenor"  
11:30—"Radio shopping news"  
12:15 P.M.—"Dr. R. M. McLain"  
12:30—"Echoes of Portugal"  
1—"Theatre of the Air"  
1:30—"Over the Teacups with Alma La Marr"  
2—"Masters Album"  
2:45—"Studio program"  
3:45—"Zoro"  
4:15—"Broadway Tunes"  
5—"Radio shopping news"  
5:30—"Dr. J. Douglas Thompson"  
6—"Silver Liners"  
6:30—"Sport Page of the Air"  
6:45—"Johnny Shaw, organ"  
7—"The Melody Girl"  
7:15—"Kiddie Kapers," with Gerda Lundberg  
7:30—"Jimmie Kendrick's Nite Owls"  
7:45—"The Heavy Hand"  
8—"Vaudeville of the Air"  
8:15—"Dixie Singers"  
8:30—"Chiff and Lilly"  
8:45—"Boswell Sisters"  
9—"Melodies that Linger"  
10—"Moment Musicale"  
11 to 1 A.M.—"Jimmie Kendrick's Nite Owls"



DUANE ("Andy") YOUNG  
KPTR—STAFF ARTIST

280.2 Meters **KJBS** Ord. 4148-49  
1070 Kcys. 100 Watts  
J. Brunton & Sons, San Francisco  
6 A.M.—Commuters' Express  
7—"KJBS Alarm Klok Klub"  
8—"Variety records"  
8:15—"Little Oscar"  
8:30—"Recorded program"  
9—"Assoc. Food Stores' program"  
9:30—"The Corner Drug Store"  
10—"Recordings"  
12 noon—"Organ music"  
12:30—"Transitone program"  
12:45—"Variety program"  
1—"Stock report and records"  
1:30—"Popular records"  
2:30—"Russian Airs"  
2:45—"Band Concert"  
3:30—"Musical styles"  
4—"Jerry McMillan, pianist"  
4:30—"Recordings"  
6:15—"Silent period"  
12:01 to 8 A.M.—"KJBS Owl program"

296.6 Meters **KQW** Columbia 777  
1010 Kcys. 500 Watts  
Pac. Agric. Foundation, Ltd., San Jose  
9 A.M.—"Morning Melodies"  
9:30—"Homemaker's Hour, Dorothy Dean"  
10:30—"Studio program"  
11—"Leah Bernhard Kimball"  
11:30—"Recordings"  
12 noon—"Variety program, Betty Jaye"  
12:30—"Weather; Market reports"  
1—"Tommy Tucker's Fun and Frolic program"  
1:30—"Friendly Hour, Lena Leland"  
2:30—"Musical program"  
4:30—"Story Time"  
5—"Vespers"  
5:30—"Evening Echoes"  
6—"Dinner Music"  
6:30—"Franco's Musical Treat"  
7—"Radio news and forum"  
8—"Blue Diamond Studio program"  
9 to 10 P.M.—"Italian program"

340.7 Meters **KLX** Lake. 6000  
880 Kcys. 500 Watts  
Tribune Pub. Co., Oakland, Calif.  
6:30 A.M.—Records  
6:35—"Opening New York stocks"  
7—"Exercises and entertainment"  
8—"Recorded program"  
9—"Modern homes period"  
9:30—"Clinic of the Air"  
10:15—"S. F. stocks; weather"  
10:30—"Recorded program"  
11—"Classified Adv. hour"  
12 noon—"Closing S. F. stocks"  
12:05—"Jack Delaney and his band"  
2—"Novelty trio"  
2:30—"Football: Santa Clara vs. U. C. at Berkeley"  
5—"The Three Cocoanuts"  
5:30—"Beauty questions and answers"  
6—"KLX Trio"  
7—"News Items"  
7:30—"Helen Parmelee, pianist"  
8—"Faucit Theater of the Air"  
8:30—"Sport news"  
8:45—"L. G. French, baritone"  
9—"Musical Solree—John Wharry Lewis, violin; Muriel Scherruble, soprano; Henri Shefoft, basso, and Helen Wegman Parmelee, pianist"  
10 to 11 P.M.—"Dance program"

322.4 Meters **KFWI** Franklin 0200  
930 Kcys. 500 Watts  
Radio Entertainments, San Francisco  
7 A.M.—"Eye-opener program"  
8—"Silent period"  
9—"Popular tunes"  
10:15—"Bellevue Hotel program"  
10:30—"Dr. T. G. Linebarger's program and health talk"  
11—"Marina Merchants' program"  
12 noon—"The Best Steppers"  
12:15—"Alburtus, famous astrologer"  
12:45—"Dance music"  
1—"Silent period"  
6—"Dinner dance music"  
6:40—"Alburtus, famous astrologer"  
7—"Nadine Chriss, pianist"  
7:15—"Bellevue Hotel program"  
7:30—"Silent period"  
11—"Melodies of the Masters"  
12 to 1 A.M.—"Dedication Hour"

322.4 Meters **KROW** Glenc. 6774  
930 Kcys. 1000 Watts  
Educa. Broad. Corp., Oakland, Calif.  
8 A.M.—"Morning Devotions"  
8:05—"Recordings"  
8:15—"Dr. R. M. McLain"  
8:30—"Recordings"  
9—"Silent period"  
1—"Latin-American program"  
1:45—"Recordings"  
2—"Charlie Glenn"  
2:30—"Union Mutual Life"  
2:40—"Hawaiian Melody Boys"  
3—"Parker Dental System"  
3:30—"Cherokee Chick"  
4—"Organ Travelogue, Vivian Moore"  
4:30—"Dorothy Jackson, soprano"  
4:45—"Jimmie Mosley"  
5—"King and Queen program"  
5:15—"Rhythm Ramblers"  
5:30—"Wade Forrester's Sunshine Hour"  
6—"Silent period"  
7:30—"Latin-American program"  
8:30—"Universal Dental System"  
8:45—"Italian program"  
9:30—"Shakespearean plays, directed by N. B. Joseph"  
10—"Jean and Jill program"  
10:15—"Bill Johnson, tenor"  
10:30 to 11 P.M.—"Audition Hour"

See Pages 31 to 35 this issue. New Contest. Over \$5,000 in prizes.

379.5 Mtrs. **NBC-KGO** Sutter 1920  
790 Kcys. 7500 Watts  
National Broadcast. Co., San Francisco

7 A.M.—Organ Recital: KGO  
7:30—Sunrise Serenaders: Orchestra  
direction Edward J. Fitzpatrick:  
KGO, KOMO, 7:30 to 7:45  
7:45—Van and Don, the Two Profes-  
sors: KHQ, KOMO, KGW,  
KPO, KFI, KFSD, KTAR, KSL,  
KOA  
8—Shell Happytime, conducted by  
Hugh Barrett Dobbs: KHQ,  
KOMO, KGW, KPO, KFI, KTAR,  
KSL  
8—Financial Service program: KGO  
8:15—Morning Melodies: KGO  
8:30—Cross-cuts of the Day: KGO;  
KECA, 9 to 9:15 a.m.  
9:15—Montgomery Ward's Quarter  
Hour: KGO, KHQ, KGW, KFI,  
KTAR  
9:30—National Farm and Home  
Hour: KGO, KOMO, KGW, KPO,  
KFI, KFSD, KSL; KTAR 10 to  
10:30 a.m.  
10:30—Woman's Magazine of the  
Air: KGO, KHQ, KOMO, KGW,  
KPO, KFI, KFSD, KTAR, 10:50  
to 11:10 a.m.  
11:30—Birth of Words: KGO, KECA  
11:45—Organ Recital, Paul Carson:  
KGO, KECA  
12 noon—The Entertainers, Clarence  
Hayes, tenor: KGO, KECA  
12:15—Pacific Feature hour: KGO,  
KOMO, KGW, KFI, KFSD  
1—Hotel Sir Francis Drake Orches-  
tra: KGO, KECA, KFSD  
2—Black and Gold Room Orchestra,  
direction Ludwig Laurier: KGO,  
KGW, KECA; KTAR 2 to 2:30  
p.m.  
2:30—Mr. Bones and Co.: KGO,  
KGW, KFI  
3—Nick Lucas, crooning troubadour:  
KGO, KECA, KFSD  
3:15—Laws That Safeguard Society,  
Dean Gleason L. Archer: KGO,  
KOMO, KPO, KECA, KTAR,  
KFSD  
3:30—Sonata Recital, Arcadie Bir-  
kenholz, violinist; Mathilde Hard-  
ing, pianist: KGO, KGW, KPO,  
KECA, KFSD  
3:45—News Service: KGO  
4—Rudy Vallee and his Connecticut  
Yankees: KGO, KGW, KFSD  
4:30—The Silver Flute: KGO  
5—General Electric Hour, symphony  
orchestra direction Erno Rapee;  
"Adventures in Science," Floyd  
Gibbons: KGO, KHQ, KOMO,  
KGW, KFI, KFSD, KTAR  
5:30—The First Nighter: KGO,  
KHQ, KOMO, KGW, KFI, KFSD,  
KTAR, KSL  
A wealthy American, residing in  
China, gives his charming niece a  
birthday present, and thereby  
hangs a bagful of mystery, in-  
trigue and romance which will be  
disclosed in the dramatization of  
the First Nighter play entitled  
"The Green Eye." Miss June  
Meredith and Don Ameche will be  
cast in the leading roles of the  
three-act drama, which is the second  
in a new series being pre-  
sented for a coast-to-coast audi-  
ence.  
6—Lucky Strike Dance Orchestra:  
KGO, KHQ, KOMO, KGW, KFI,  
KFSD, KTAR, KSL  
7—Amos 'n' Andy: KGO, KHQ,  
KOMO, KGW, KECA, KFSD, KSL  
7:15—Gilmore Circus, Roy Kellogg,  
ringmaster; Duke Attebury and  
Ken Gillum, clowns: KOMO, KGW,  
KPO, KFI

7:15—Split Second Tales, dramatic  
sketch by Carlton E. Morse: KGO  
A crook story based on a fa-  
mous jewel robbery will be  
brought to NBC listeners with the  
presentation of the Carlton E.  
Morse Split Second Tale, Laid in  
London, New York and San Fran-  
cisco, this story of crookdom  
moves with the speed typical of  
Split Second Tales, known as "the  
fastest program on the air."  
7:30—Russ Columbo: KGO, KECA  
7:45—Sperry Smiles, Lee S. Roberts,  
pianist; Paul Carson, organist;  
guest vocalist: KGO, KHQ, KGW,  
KOMO, KECA, KFSD  
8—Bluebird Melodies, Lucile Kirtley,  
soprano; orchestra direction Jo-  
seph Hornik: KGO, KOMO, KTAR,  
KECA  
8:30—Lofner and Harris, Hotel St.  
Francis Dance Orchestra: KGO,  
KOMO; KGW 8:30 to 8:45 p.m.  
9—Cotton Pickers, Harold Peary,  
Tommy Monroe, Johnnie O'Brien,  
Alvino Rey, Southern Harmony  
Four, Johnnie Toffoli: KGO, KGW,  
KOA, KHQ  
9:30—Associated Spotlight Revue.  
Girl Theme: dramatic, vocal and  
instrumental artists; Cecil Under-  
wood, master of ceremonies: KGO,  
KHQ, KOMO, KGW, KFI  
Girls are the inspiration of all  
the musical numbers and several  
of the skits to be heard with the  
presentation of the Associated  
Spotlight Revue. Due to the over-  
abundance of melodies written on  
the girl theme, the revue promises  
to be rich in musical variety.  
Interluding the musical phases of  
the program, Harold Peary and  
Captain "Bill" Royle, as well as  
Ebbie Deane and Bennie Walker,  
will appear in some unexpected  
dialogue capers. The note of  
humor will be continued when Dr.  
Pettifogg, the new school teacher,  
takes the pupils of the "little red,  
cream and green school house"  
through the intricate and ques-  
tionable "lessons" that the new  
regime has established. Walter  
Beban adds to the comedy with  
his newly written burlesque treat-  
ment of "Under the Gaslight,"  
one of the oldest of melodramas.  
Miss Deane and Walker will be  
featured as the dauntless heroine  
and hero, while Peary will be  
heard in the offering as the villain  
with the poisonous laugh.  
11 to 12 midnight—Lofner-Harris  
Hotel St. Francis Dance Orches-  
tra: KGO, KGW, KOMO, KFI  
12 to 12:30 A.M.—Organ Recital:  
KGO, KOMO

243.8 Meters **KYA** Prospect 3456  
1230 Kcys. 1000 Watts  
Pac. Broadcast. Corp., San Francisco  
7:30 A.M.—Charlie Glenn: Songs of  
Yesteryear  
8—Metropolitan hour  
8:45—On Parade (records)  
9—Mahlon Dolman program; George  
Nickson, soloist  
9:30—Health talk  
9:45—Revue (records)  
10—Sunshine Hour  
11—Salon Melodies  
11:15—Manhattan Moods  
11:30—Popular Records  
11:45—Hitunes of Song and Dance  
12 noon—Church Bulletin of the Air  
12:15—Talk and records  
12:30—The Family Album

1—Cal King's Country Store  
1:30—Marina Trio  
2—Lella Grant, organist  
3—Popular hits  
3:30—Concert Memories  
4—Celebrity Recordings  
4:30—Dental Clinic of the Air  
5—Metropolitan hour  
6—Revue (records)  
6:30—Popular records  
6:45—Bertram R. Bronson, psychi-  
atrist  
7—George Barnes, tenor  
7:15—Velma Truett and her Banjo  
Boys  
7:30—Virginia Spencer: Soliloquy  
7:45—Musical Scales: Adele Burian,  
Harmonettes and orchestra  
8—On With the Show  
9—Bob Robb's sport sheet  
9:15—KYA Players  
9:45—Jack Deane, tenor soloist  
10—Radio Sandman Hour: Mary At-  
kinson, soprano  
11 to 12 midnight—Erwing Brothers  
orchestra

491.5 Meters **KFRC** Prospect 0100  
610 Kcys. 1000 Watts  
Don Lee, Inc., San Francisco, Calif.  
7 A.M.—Seal Rocks broadcast;  
stocks  
8—Don Bigelow's orchestra, CBS  
8:30—Hotel Taft orchestra, CBS  
9—Francis Felton's orchestra, CBS  
9:30—Junior Artists program  
10:30—Three Cheers  
10:45—Don Ricardo, CDLBS  
11—Church announcements  
11:05—The Four Clubmen, CBS  
11:30—The Three Doctors, CBS  
11:45—Madison Singers, CBS  
12 noon—Sherman Clay concert  
1—Closing N. Y. stock quotations  
1:05—Saturday Syncopators, CBS  
1:45—Novelty program  
2—Santa Clara vs. California foot-  
ball game  
4:30—Kate Smith and her Swane  
Music, CBS  
4:45—Recordings and Town Topics  
5—Boswell Sisters, CBS  
5:15—Steamboat Bill  
5:30—National Radio Forum, CBS  
6—Hank Simmons' Show Boat, CBS  
7—Bing Crosby, CBS  
7:15—Arthur Pryor's Cremo Military  
Band, CBS  
7:30—The Camel Quarter Hour, CBS  
7:45—Will Osborne's orchestra, CBS  
8—Adventures of Black and Blue  
8:15—Musical Crossword Puzzles  
8:30—Merrymakers, KHJ  
9:30—Tom Gerun's orch., CDLBS  
10—Anson Weeks' orch., CDLBS  
11—Val Valente's orchestra  
12 to 1 A.M.—Vagabond of the Air

218.8 Meters **KRE** Ashberry 7713  
1370 Kcys. 1000 Watts  
First Congrega. Church, Berkeley, Cal.  
9 A.M.—Chapel of the Chimes organ  
9:30—Song Hits of the Day  
10—Half Hour of Happiness  
10:30—Musical Memories  
11—Hour with noted composers  
12 noon—High Noon Novelities  
1—Chapel of the Chimes organ  
1:30—Here and There  
2—Silent period  
3:30—Symphony Hour  
4:30—"Over the Teacups"  
5:30—"Ten Torrid Tunes"  
6—Popular melodies  
6:30—Chapel of the Chimes organ  
7—Doc Herrold  
7:30—Pan-American program  
8—On With the Dances  
9—Chapel of the Chimes organ  
10 to 10:30 P.M.—Half Hour of Re-  
quests

See Pages 31 to 35 this issue. New Contest. Over \$5,000 in prizes.

**508.2 Meters KHQ Main 5383**  
**590 Kcys. 1000 Watts**  
 Louis Wasmer, Inc., Spokane, Wash.  
 6:45 A.M.—Caterpillar Songster  
 7—Town Cryer; news flashes  
 7:15—The Shoe Doctor  
 7:30—"Miss Spokane"  
 7:45—Van and Don, NBC  
 8—Shell Happytime, NBC  
 9—Walt and Norman  
 9:15—Montgomery Ward's Quarter Hour, NBC  
 9:30—Song Shopping, Herb Wixson  
 9:45—U. R. M. Merrymakers  
 10—The Radiolite, Stewart-Warner  
 10:15—Reducoids, "Miss Silhouette"  
 10:30—Woman's Magazine of the Air, NBC  
 11:30—Bell organ concert  
 12 noon—Club Bulletin, thrift talk  
 12:15—Home Comfort program  
 12:30—Farm service program  
 1—The Realfair  
 1:15—Golden Melodies  
 1:30—Gems of Remembrance  
 1:45—Fashion's Fur Facts  
 2—Peerless Dental Hygiene  
 2:30—Dance program  
 3—Studio Program  
 4—Service Hour  
 4:30—J. & D. Paint Time  
 5—General Electric Hour, NBC  
 5:30—The First Nighter, NBC  
 6—Lucky Strike Orchestra, NBC  
 7—Amos 'n' Andy, NBC  
 7:15—Upstairs Price  
 7:30—Davenport dinner music  
 7:45—Sperry Smiles, Lee Roberts, NBC  
 8—Blue Bird Melodies, NBC  
 8:15—Sunset Land  
 8:45—Lofner Harris, NBC  
 9—Cotton Pickers, NBC  
 9—KHQ concert quartette  
 9:30—Spotlight Revue, NBC  
 11 to 12—Lazy Ike at the Mike

**361.2 Meters KOA York 5090**  
**830 Kcys. 12,500 Watts**  
 General Electric Co., Denver, Colo.  
 5 P.M.—General Electric program  
 5:30—The First Nighter, NBC  
 6—Lucky Strike Dance Orchestra  
 7—Amos 'n' Andy  
 7:15—The Gruen Answer Man  
 7:30—Network program  
 8—Sherbo's Continentals  
 8:30—Smith Ballew's Orch.  
 9—Cotton Pickers  
 9:30—Terrace Gardens, NBC  
 10—Melody Parade  
 10:30 to 11 midnight—Organ Recital, Erminie De La Vergne

**204 Meters KGA Main 3434**  
**1470 Kcys. 5000 Watts**  
 NW. Broad. System, Spokane, Wash.  
 6 A.M.—Early Birds; news  
 8—Synopated Headlines  
 8:30—Warren Wright, organist  
 9—Parents' Forum  
 9:15—Marshall Sohl, tenor  
 9:30—Organ concert  
 9:45—Elmore Vincent, tenor  
 10—Casey Jones, tenor  
 10:15—Olive Reynolds, blues  
 10:30—The Radio Boy Friends  
 11—Meadow Larks Orchestra  
 11:45—Professor and his Dream Girl  
 12 noon—Mid-day request program  
 12:30—F. C. Feringer, organist  
 1—Marshall Sohl, tenor  
 1:15—Organ concert, Bobby Hainsworth  
 1:45—Chet Cathers, baritone  
 2—Mardi Gras  
 3—Film Funsters  
 3:15—Leon Peterson, violinist  
 3:30—Ruth and Andy  
 3:45—Tall Spins  
 4—Organ concert

5—Uncle Andy and the Kiddies  
 5:15—Boeing Aviation talk  
 5:45—Elmore Vincent, tenor  
 6—Henri Damski's concert ensemble  
 7—Casey Jones in "Reminiscing"  
 7:15—Olive and Elmore, duets  
 7:30—Eighteen Feet of Harmony  
 7:45—Esperanto class, Wayne Jackson  
 8—Northwest Concert Trio  
 9—Vic Meyers' orchestra  
 10—Chet Cathers, baritone  
 11—Cole McElroy's dance orchestra  
 12 to 1 A.M.—Request recordings; Coo-Coo Club

**394.5 Meters KVI Broadway 4211**  
**760 Kcys. 1000 Watts**  
 Puget Sound Broad. Co., Tacoma  
 7 A.M.—Recordings; news flashes  
 8—Studio program  
 9—St. George Hotel Orch., CBS  
 9:15—White Wizard  
 9:30—Atlantic City Musicale, CBS  
 10—Mid Morning Melodies  
 11—The Four Clubmen, CBS  
 11:30—The Three Doctors, CBS  
 11:45—Madison Singers, CBS  
 12 noon—Garden talk  
 12:15—Ann Leaf, organist, CBS  
 12:30—Recorded program  
 12:45—Spanish Serenade, CBS  
 1—Saturday Syncopators  
 1:45—Recordings  
 2—Anthony Trini and his Village Inn Orchestra, CBS  
 2:15—Dr. Ray Lyman Wilbur, CBS  
 2:30—Whispering Jack Smith, CBS  
 2:45—Bird and Wash, CBS  
 3—Harold Stern and his St. Moritz Orchestra, CBS  
 3:30—Dental Clinic of the Air  
 4—Recorded program  
 4:30—Kate Smith and her Swane Music, CBS  
 4:45—Recorded program  
 5—The Boswell Sisters, CBS  
 5:05—News flashes  
 5:20—Radio talk  
 5:30—National Radio Forum  
 6—Hank Simmons' Show Boat, CBS  
 6:30—Silent period  
 9—Merrymakers, KHJ  
 9:30—Colonial Club Orchestra  
 10—Orchestra from Hi-Line Spanish Castle  
 11—White Wizard  
 11:15 to 12—Bill Hogan's orchestra

**325.9 Meters KOMO Elliott 5890**  
**920 Kcys. 1000 Watts**  
 Fisher's Blend Station, Inc., Seattle  
 6:55 A.M.—Inspirational services  
 7—Sunrise Farm Broadcast  
 7:30—Sunrise Serenaders, NBC  
 7:45—Van and Don, NBC  
 8—Shell Happytime, NBC  
 9—The Health Man  
 9:15—Tuneful Two  
 9:30—Farm and Home Hour, NBC  
 10:30—Magazine of the Air, NBC  
 11:30—Garden Time program  
 11:45—Vocal recital  
 12 noon—Prudence Penny talk  
 12:15—Pacific Feature Hour, NBC  
 1—Grain and weather reports  
 1:05—Concert orchestra & vocalists  
 1:30—Univ. of Wash. vs. Univ. of Utah football game  
 5—General Electric program, NBC  
 5:30—The First Nighter, NBC  
 6—Lucky Strike dance orch., NBC  
 7—Amos 'n' Andy, NBC  
 7:15—Gilmore Circus, NBC  
 7:45—Sperry Smiles, NBC  
 8—Bluebird Melodies, NBC  
 9—The Cotton Pickers, NBC  
 9:20—Globe Trotter  
 9:30—Spotlight Revue, NBC  
 11—Hotel St. Francis dance orchestra, NBC  
 12 to 12:30—Organ recital

**236.1 Meters KOL Elliott 4466**  
**1270 Kcys. 1000 Watts**  
 Seattle Broadcast Co., Seattle, Wash.  
 6:45 A.M.—Top o' the Morning  
 7—KOL Time Clock  
 8—CBS program  
 9—Patty Cook, Better Homes Hour  
 9:30—Atlantic City Musicale, CBS  
 9:45—Console Capers  
 10—Organ Moods  
 10:15—Tooth talk, Dr. Linebarger  
 10:30—Organ Moods  
 11—The Four Clubmen, CBS  
 11:30—Three Doctors, CBS  
 11:45—Madison Singers, CBS  
 12 noon—Ann Leaf at the Organ, CBS  
 12:15—CBS program  
 12:30—Endurathon  
 12:45—Spanish Serenade, CBS  
 1—Saturday Syncopators, CBS  
 1:30—Murrath  
 1:45—To be announced  
 2—Anthony Trini and orch., CBS  
 2:15—Dr. Ray Lyman Wilbur, CBS  
 2:30—Whispering Jack Smith, CBS  
 2:45—Bird and Wash, CBS  
 3—St. Moritz Orchestra, CBS  
 3:15—Frederick William Wile, CBS  
 3:30—Reis & Dunn, CBS  
 4—Echoes from Music Land  
 4:30—Endurathon  
 4:45—Organettes  
 5—Boswell Sisters, CBS  
 5:15—Service Hour  
 5:30—National Radio Forum  
 6—Hank Simmons' Show Boat, CBS  
 7—Endurathon  
 7:15—Pryor's Military Band, CBS  
 7:30—Camel Quarter Hour, CBS  
 7:45—Speed Boys  
 8—Adventures of Black and Blue  
 8:15—Scientific Four  
 8:30—KHJ Merrymakers  
 9:30—Tom Gerun's Orchestra  
 10—Anson Weeks and orchestra  
 10:30—Endurathon  
 11:30—Biltmore Orchestra

**309.1 Meters KJR Seneca 1515**  
**970 Kcys. 5000 Watts**  
 Northwest Broad. System, Seattle, Wn.  
 7 A.M.—Morning Reveiller  
 7:30—Synopated Headlines  
 8:30—Organ concert  
 9:15—Marshall Sohl, tenor  
 9:30—Organ concert  
 9:45—Grant Merrill, piano  
 10—Bob Monsen, tenor  
 10:15—Olive Reynolds, blues  
 10:30—The Radio Boy Friends  
 11—Blue Streaks Orchestra  
 11:45—Professor and his Dream Girl  
 12 noon—World Book Man  
 12:30—Frederick Feringer, organist  
 1—Marshall Sohl, tenor  
 1:15—Organ concert  
 1:45—Chet Cathers, baritone  
 2—Mardi Gras  
 3—Uncle Frank's Children's program  
 4—Organ concert, Bobby Hainsworth  
 5—Steamboat Bill  
 5:15—Boeing Aviation talk  
 5:30—Labor talk  
 5:40—Market reports  
 5:50—Garden talk  
 6—Henri Damski's concert ensemble; Jean Kantner and Marshall Sohl, soloists  
 7—Casey Jones in "Reminiscing"  
 7:15—Olive and Elmore, duets  
 7:30—Eighteen Feet of Harmony  
 7:45—Esperanto class, Wayne Jackson  
 8—Northwest concert trio  
 9—Vic Meyers' orchestra  
 10—Moonlight Melodies; Chet Cathers, baritone; Jan Russell, violin; Mabel Mohrman, piano; Jan Russell, violin; Mabel Mohrman, piano; Jan Russell, cello  
 11—Cole McElroy's dance orchestra  
 12 to 2 A.M.—Midnight Revellers

See Pages 31 to 35 this issue. New Contest. Over \$5,000 in prizes.

**254.1 Meters KEX** Atwater 3111  
1180 Kcys. 5000 Watts  
Western Broad. Co., Portland, Ore.  
6:45 A.M.—Farm Flashes  
7—Family Altar Hour  
7:45—The Morning Serenaders  
8—Syncoated Headlines  
8:30—Organ Concert  
9—Tune Chasers  
9:15—Marshall Sohl, tenor  
9:30—Organ Concert  
9:45—Elmore Vincent  
10—Casey Jones, tenor  
10:15—Olive Reynolds  
10:30—Radio Boy Friends  
11—Blue Streaks Orch.  
11:30—Studio program  
11:45—Professor and his Dream Girl  
12 noon—Noonday concert  
12:30—Organ concert  
1—Marshall Sohl, tenor  
1:15—Organ concert  
1:45—Chet Cathers  
2—Mardi Gras  
3—Musical Auction  
3:30—Kiddies Kaper Klub  
4—Metropolitan Hour  
5—Cowboy Jo, guitar, NWBS  
5:15—Boeing Aviation talk  
5:30—Allen Daniels, tenor  
5:45—Elmore Vincent  
6—Concert Ensemble  
7—Silent period  
8—Northwest Concert Trio  
9—Apostolic Faith Mission Concert  
9:30—Vic Meyers' orchestra  
10:30—Moonlight Melodies  
11—Cole McElroy's dance band  
12 to 1 A.M.—Midnight Reveler

## CBS

### Columbia Broadcasting System

9 A.M.—Francis Felton and his St. George Hotel Orchestra: KFBK, KWG, KVI, KFPY, KFRC, KHJ, KGB  
9:30—Atlantic City Musicale: KFBK, KOL, KVI, KFPY, KFRC, KGB  
10—Columbia Farm Community Network Program: KFBK, KMJ, KWG, KHJ  
11—The Four Clubmen: KFBK, KMJ, KWG, KOL, KVI, KFPY, KFRC, KHJ, KGB  
11:30—The Three Doctors: KFBK, KMJ, KWG, KOL, KVI, KFPY, KFRC, KHJ, KGB  
11:45—The Madison Singers: KFBK, KMJ, KWG, KOL, KVI, KFPY, KFRC, KHJ, KGB  
12 noon—Ann Leaf at the Organ: KFBK, KWG, KOL, KVI, KFPY, KGB  
12:30—Spanish Serenade, Vincent Sorey, conductor: KFBK, KWG, KOL, KVI, KFPY, KHJ, KGB  
1—Saturday Syncoaters: KFBK, KWG, KOL, KVI, KFPY, KFRC, KHJ, KGB  
2—Anthony Trini and his Village Inn Orchestra: KFBK, KMJ, KWG, KOL, KVI, KFPY, KFRC, KHJ, KGB  
2:15—Orientals in the United States, Dr. Ray Lyman Wilbur: KFBK, KMJ, KWG, KOL, KVI, KFPY, KFRC, KHJ, KGB  
2:30—Whispering Jack Smith: KMJ, KWG, KOL, KVI, KFPY, KFRC, KHJ, KGB  
2:45—Bird and Vash, comedy sketch: KMJ, KWG, KOL, KVI, KFPY, KFRC, KHJ, KGB  
3—Harold Stern and his St. Moritz Orchestra: KFBK, KMJ, KWG, KOL, KVI, KFPY, KFRC, KHJ, KGB  
3:15—The Political Situation in Washington tonight, Frederic William Wile: KFBK, KMJ, KWG,

KOL, KVI, KFPY, KFRC, KHJ, KGB  
3:30—Reis and Dunn: KFBK, KMJ, KWG, KOL, KFPY, KFRC, KHJ, KGB  
4:30—Kate Smith and her Swanee Music: KFBK, KWG, KVI, KFPY, KFRC, KHJ, KGB  
5—The Boswell Sisters: KFBK, KMJ, KWG, KOL, KVI, KFPY, KFRC, KHJ, KGB  
5:30—National Radio Forum: KFBK, KOL, KVI, KFPY, KFRC, KHJ, KGB  
6—Hank Simmons' Show Boat: KFBK, KMJ, KWG, KOL, KVI, KFPY, KFRC, KHJ, KGB  
7—Eing Crosby with Vic Young's orchestra: KFBK, KMJ, KWG, KFPY, KFRC, KOH  
7:15—Pryor's Crema Band: KFBK, KMJ, KWG, KOL, KFPY, KOIN, KFRC, KHJ  
7:30—Camel Quarter Hour, announcer, George Beuchler: KFBK, KMJ, KWG, KOL, KFPY, KOIN, KFRC, KHJ, KGB  
7:45—Huston Ray and his Bossert Orchestra: KFBK, KMJ, KWG, KFPY, KFRC

**265.3 Meters KSL** Wasatch 3901  
1130 Kcys. 5000 Watts  
Radio Service Corp., Salt Lake City  
5 P.M.—General Electric Co., NBC  
6—Lucky Strike dance orch., NBC  
7—Amos 'n' Andy, NBC  
7:15—Pipe organ concert  
7:45—Program of variety numbers  
8—Utah Woolen Mills program of music  
8:30—Dance music  
9:30—Organ and piano duo  
10 to 11 P.M.—Staff Frolic

**315.6 Meters KFWE** Holly. 0315  
950 Kcys. 1000 Watts  
Warner Brothers, Hollywood, Calif.  
8:30 A.M.—Recorded program  
9—Jerry Joyce's orchestra; Julietta Novis, soprano  
10—Price Dunlavy, organist  
10:30—Recorded program  
11—Jerry Joyce's orchestra; June Purcell, soloist  
11:30—Recorded program  
12 noon—Harold Rhodes, pianist  
12:15—Price Dunlavy, organist  
12:30—Recordings  
1:30—Nip & Tuck, two-piano team  
2—Recorded program  
2:30—Robert E. Callahan telling Indian stories  
2:45—Price Dunlavy, organist  
3—Popular records  
3:30—Concert records  
4—Ambassador Hotel tea dance  
4:30—Nip & Tuck, two-piano team  
5—Recorded program  
5:15—Jerry Joyce's orchestra  
6—Peter Pan and his Playmates  
6:15—Price Dunlavy, organist  
6:25—The Gruen Answer Man  
6:30—Price Dunlavy, organist  
6:45—Cecil & Sally in "The Funniest Things"  
7—Nip & Tuck, two-piano team  
7:30—Hawaiian Shadows  
7:45—Melody Lane, featuring June Purcell and Jerry Joyce's orchestra  
8—Jimmie Gleason and Bob Armstrong  
8:15—Four Moods, featuring KFWE orchestra direction of Sam K. Wineland, and soloists  
9—"The Music Master," featuring Price Dunlavy, organist, and Hardesty Johnson, tenor  
9:30—Flat Felet, by Laird Doyle  
10 to 12 midnight—Gus Arnheim's orchestra

**468.5 Meters KFI** Westmore 0337  
640 Kcys. 25,000 Watts  
Earle C. Anthony, Inc., Los Angeles  
6:45 A.M.—Dr. Seixas, health exercises  
7:30—N. Y. opening stock market quotations  
7:45—Van and Don, NBC  
8—Shell Happytime, NBC  
9—Noel Archer, songs  
9:15—Montgomery Ward's Quarter Hour, NBC  
9:30—National Farm and Home Hour, NBC  
10:30—Woman's Magazine of the Air, NBC  
11:30—French lesson, Annette Doherty  
11:45—Roy Ringwald, piano, songs  
12 noon—U. C. and U. S. Department of Agriculture  
12:15—Pacific Feature Hour, NBC  
1—Federal and state market reports  
2—String orchestra  
2:30—Mr. Bones & Co., NBC  
3—Organ recital, Roy Ringwald  
4—Will E. Wing, "Hollywood"  
4:15—Noel Archer, popular songs  
4:30—String orchestra  
5—General Electric Hour, NBC  
5:30—The First Nighter, NBC  
6—Lucky Strike program, NBC  
7—News release  
7:15—Gimmore Circus, NBC  
7:45—"D-17 Emperor," James Carden and players  
8—"Cactus Kate," instrumental novelty and male quartet  
8:30—String orchestra and James Burroughs, tenor  
9:30—Spotlight Revue, NBC  
11—Hotel St. Francis dance orchestra, NBC

**225.4 Meters KGB** Franklin 6151  
1330 Kcys. 500 Watts  
Don Lee Inc., San Diego, California  
7 A.M.—Recordings  
8—Don Bigelow and his orch., CBS  
8:30—Hotel Taft Orchestra, CBS  
9—La Vida Water Co. program  
9:15—St. George Hotel orch., CBS  
9:30—Atlantic City Musicale, CBS  
10—Blanche Wood's Shopping Hour  
11—The Four Clubmen, CBS  
11:30—The Three Doctors, CBS  
11:45—Madison Singers, CBS  
12 noon—Ann Leaf, organist, CBS  
12:30 P.M.—Spanish Serenade, CBS  
1—Saturday Syncoaters, CBS  
1:45—To be announced  
2—Anthony Trini and his Village Inn Orchestra, CBS  
2:15—Dr. Ray Lyman Wilbur, CBS  
2:30—Whispering Jack Smith, CBS  
2:45—Bird and Vash, CBS  
3—St. Moritz Orch., CBS  
3:15—Frederic Wm. Wiley, CBS  
3:30—Reis and Dunn, CBS  
3:45—Clark Bros. Coronado Beach Orchestra  
4:15—Song Stories  
4:30—Kate Smith and her Swanee Music, CBS  
4:45—News and Records  
5—Boswell Sisters, CBS  
5:15—Service Hour  
5:30—National Radio Forum from Washington, D. C., CBS  
6—Hank Simmons Showboat, CBS  
7—J. Warde Hutton's Concert Ensemble  
7:45—Recordings  
8:15—Signal Oil Co.  
8:30—Merrymakers, KHJ  
9:30—Bal Tabarin Orch., KFRC  
10—News Items  
10:10—Anson Weeks' orch., KFRC  
11—Clark Bros. Hotel del Coronado Casino Orchestra

See Pages 31 to 35 this issue. New Contest. Over \$5,000 in prizes.

**285.5 Meters KNX** Hemp. 4101  
 1050 Kcys. 5000 Watts  
 L. A. Evening Express, Los Angeles  
 6:45 A.M.—Bill Sharples & his gang  
 8:45—Inspirational talk and prayer  
 9—News items  
 9:45—Maxine's Shopping Service  
 10—Eddie Albright's Family  
 10:45—Recorded program  
 11—Travelogue  
 11:30—Maxine's Shopping Service  
 12 noon—News items  
 12:15—Recorded program  
 12:30—Radio Church of the Air  
 1—New Paris Inn; Jack Carter,  
 "The Boy from London," special  
 announcer  
 2—Eddie Albright, "The Bookworm"  
 2:30—Grand concert of records  
 4:30—Roosevelt Hotel Tea Dance  
 5:45—Town Cryer's Tips  
 6—News  
 6:45—Chester Markert, organist  
 7—Frank Watanabe and Hon. Archie  
 7:15—Rajput dramatic episode  
 7:30—Sol Hoopi and his Hawaiian  
 orchestra  
 8—KNX Varieties  
 9—Ethel Duncan  
 9:15—Church announcements  
 9:20—Wranglers  
 9:45—News  
 10—Roosevelt Hotel Orchestra  
 11 to 12 midnight—New Paris Inn  
 broadcast; Jack Carter, "The Boy  
 from London," special announcer

**499.7 Meters KFSD** Franklin 6353  
 600 Kcys. 1000 Watts  
 Airfan Radio Corp., Ltd., San Diego  
 7:30 A.M.—Studio program  
 7:45—Van and Don, NBC  
 8—Morning Musicale  
 9—Good Cheer program  
 9:15—Amy Lou Shopping Hour  
 9:30—National Farm & Home, NBC  
 10:30—Amy Lou continued  
 10:50—Woman's Magazine, NBC  
 11:10—Organ recital  
 12:15—Pacific Feature Hour, NBC  
 1—Sir Francis Drake Orch., NBC  
 2—Feature Hour  
 3—Nick Lucas, NBC  
 3:15—Laws that Safeguard, NBC  
 3:30—Sonata recital, NBC  
 3:45—Radio Dental Clinic  
 4:15—Rudy Vallee, NBC  
 4:30—Studio program  
 4:50—Late news items  
 5—General Electric, NBC  
 5:30—First Nighter, NBC  
 6—Lucky Strike Orchestra, NBC  
 7—Amos 'n' Andy, NBC  
 7:15—Studio program  
 7:45—Sperry Smiles, NBC  
 8—Agua Caliente broadcast  
 9—Feature program  
 10—Dance music from Little Club  
 11 to 12 midnight—Studio program

**526 Meters KMTX** Holly. 3026  
 570 Kcys. 500 Watts  
 KMTX Radio Corp., Hollywood, Cal.  
 7 A.M.—Tom Murray's Hill Billies  
 8—Stock Quotations  
 8:05—Tom Murray's Hill Billies  
 9—Mildred Kitchen, Home Econom-  
 ics, program  
 9:15—Selected records  
 10:30—Scientific Serenaders  
 11—Stuart Hamblin and his South-  
 ern Aces  
 11:30—Recorded program  
 11:45—Public and city officials  
 12 noon—The Globe Trotter  
 12:15—Hi Noon Hi Lights  
 1:15—The Banjo Boys  
 2:15—Football game  
 5—Harold Curtis, organist  
 5:30—Charlie Beale, piano and songs

5:45—The Globe Trotter  
 6—Happy Harry Geise  
 6:30—Ethiopian Oriental Supper  
 Club  
 7—Federal Business Association  
 7:15—Ted Dahl, Johnnie Lindhardt  
 and "Fat" Baldwin, Instrumental  
 7:30—Happy-Go-Lucky Trio  
 8—Frank Bull, Sportlights  
 8:15—The Four of Us  
 8:30—Baseball game  
 10:30—Recorded program  
 12 to 7 A.M.—Ship-a-Hoy program

**209.7 Meters KECA** West. 0337  
 1430 Kcys. 1000 Watts  
 Earle C. Anthony, Inc., Los Angeles  
 10:30 A.M.—Around the House with  
 Roy Leffingwell  
 11—Spanish lesson, Annette Doherty  
 11:15—Leonard Van Berg, tenor  
 11:30—Birth of Words, NBC  
 11:45—Organ recital, NBC  
 12 noon—The Entertainers, NBC  
 12:15—Ballads on approval  
 1—Hotel Sir Francis Drake orches-  
 tra, NBC  
 2—Black and Gold Rcom Orch., NBC  
 3—Nick Lucas, NBC  
 3:15—Laws that Safeguard Society,  
 NBC  
 3:30—Sonata recital  
 3:45—Polly Grant Hall, piano solos  
 4—News release  
 4:15—Organ recital, Roy Ringwald  
 5:15—Eleanor Autrey, ballads  
 5:30—"Song Heaven," by Noel  
 Archibald  
 5:45—Bob and Jimmy, the Utah  
 Trail Boys  
 6—KECA string trio  
 7—Amos 'n' Andy, NBC  
 7:15—String orchestra  
 7:30—Russ Colombo, NBC  
 7:45—Sperry Smiles, NBC  
 8—String sextet and Arthur Lang,  
 baritone  
 9—Ray Canfield and his Beach Boys  
 9:30—The Ranch Boys  
 10:30—Jeanne Dunn, popular songs,  
 and dance band

**239.9 Meters KFOX** Phone: 672  
 1250 Kcys. 1000 Watts  
 Nichols & Warriner, Long Beach, Cal.  
 5 A.M.—Music; talks; news  
 12 noon—Air Raiders  
 12:30—RBM Trio  
 1—Hawaiian program  
 1:30—Record vaudeville  
 2:30—Over at Mart's House  
 3—Surprise Matinee  
 3:30—Majestic Ballroom Orch.  
 3:45—Old Time Hymns  
 4—News report  
 4:15—Dental Clinic of the Air  
 4:45—Cline Chittick & his harmonica  
 5—English-Gibson Orchestra  
 5:30—Majestic Ballroom Orchestra  
 5:45—Professor and his Dream Girls  
 6—Old Time Minstrels  
 6:15—Rural Free Delivery  
 6:30—The Boy Detective  
 6:45—Three Vagabonds  
 7—School Days  
 7:15—Bill & Co  
 7:30—Phantom Hunters  
 7:45—"Chandu," from KHJ  
 8—"Black and Blue"  
 8:15—Sunset Harmony Boys  
 8:30—"Mystery Mansion," drama  
 9—Rendezvous Ballroom Orch.  
 9:30—Hank's Cronies  
 10—KFOX Salon Group  
 10:30—Rendezvous Ballroom Orch.  
 11—Pacific Coast Club Rhythm  
 Makers  
 11:30—Majestic Ballroom Orch.  
 12—Organ, Dick Dixon  
 1 to 5 A.M.—Recordings and tran-  
 scriptions

**333.1 Meters KHJ** Vandike 7111  
 900 Kcys. 1000 Watts  
 Don Lee, Inc., Los Angeles, Calif.  
 7—Ken Niles, "News Briefs" and  
 records  
 8—Sunny Side Up  
 9—St. George Hotel Orch., CBS  
 9:30—Recordings  
 10—Chicago studio program, CBS  
 11—The Four Clubmen, CBS  
 11:30—Three Doctors, CBS  
 11:45—Madison Singers  
 12 noon—Biltmore Concert Orch.  
 12:30—World-wide News  
 12:45—Spanish Serenade, CBS  
 1—Saturday Syncopators  
 1:30—Times Forum  
 2—Anthony Trini and his orch., CBS  
 2:15—Orientals in the U. S., Dr.  
 Ray Lyman Wilbur, CBS  
 2:30—Whispering Jack Smith, CBS  
 2:45—Bird and Vash, CBS  
 3—St. Moritz Orch., CBS  
 3:15—Fred Wm. Wile, CBS  
 3:30—Reis & Dunn, CBS  
 3:45—Clark Bros. Coronado Beach  
 Orch., KGB  
 4:15—Plain Facts about Science  
 4:30—Kate Smith's Swanee Music,  
 CBS  
 4:45—Recordings  
 5—Boswell Sisters, CBS  
 5:15—Town Topics; World News  
 5:30—National Radio Forum, CBS  
 6—Show Boat, CBS  
 7—Bing Crosby, CBS  
 7:15—Arthur Pryor's Band, CBS  
 7:30—Morton Downey and Camel  
 Orch., CBS  
 7:45—"Chandu"  
 8—"Black and Blue"  
 8:15—Signal Oil Co.  
 8:30—The Merry Makers  
 9:30—Tom Gerun Orch., KFRG  
 10—World-wide News  
 10:05—Biltmore Hotel Dance Orch.  
 12 to 1 A.M.—Midnight Moods,  
 Claude Riemer

See pages  
 31 to 35  
 this  
 issue  
 for details of  
 Artist  
 Identification  
 Contest

---

ONE HOUR LATER BEGINNING SEPTEMBER 28TH

---

# M·J·B DEMI-TASSE REVUES MONDAY-FRIDAY



DAVE MARSHALL  
Exclusive M.J.B. Star

WINTER TIME

8 <sup>30</sup>/<sub>P.M.</sub>

N. B. C.  
STATIONS



LOYCE WHITEMAN  
Personality Singer



GUS ARNHEIM, M.J.B.'s  
Orchestra Leader



DONALD NOVIS  
Featured M.J.B. Artist

The M. J. B. Demi-Tasse Revues feature Gus Arnheim's Orchestra and special M. J. B. artists broadcasting from the famous Coconut Grove Hotel Ambassador, Los Angeles.

---

THE *"Safety-Sealed"* COFFEE