

Broadcast Weekly

FOR
WEEK OF
November
23-29

"THE LEADING RADIO GUIDE OF THE PACIFIC COAST"



*The
Billmore Trio*
KHJ



CROSLEY

*America's Fastest Selling
Mantel Radio*



\$64.50
Complete
with tubes

HEAR IT AT ANY PROGRESSIVE
DEALER'S

*Telephone us for the name of
your nearest Crosley dealer*

121-131
Ninth Street
SAN FRANCISCO

KIERULFF & RAVENSCROFT
INCORPORATED
RADIO EQUIPMENT

135-139
West 17th Street
LOS ANGELES

ASK US ABOUT AUTO AND MOTOR BOAT RADIOS

BROADCAST WEEKLY

(FORMERLY RADIOCAST WEEKLY - ESTABLISHED 1922 AS BROADCAST PROGRAM)

A. J. URBAIN, *Publisher*

PUBLISHED ON THE FIRST DAY OF
EACH WEEK BY

**BROADCAST WEEKLY
PUBLISHING
COMPANY**

PACIFIC BUILDING,
821 MARKET STREET, SAN FRANCISCO
TELEPHONE DOUGLAS 5273



ENTERED AS 2ND CLASS
MATTER, MARCH 25, 1923, BY THE
POST OFFICE, SAN FRANCISCO, CALIFORNIA
UNDER ACT OF MARCH 3, 1879

**COPYRIGHT, 1930 BY
BROADCAST WEEKLY
PUBLISHING COMPANY**

10 CENTS THE COPY FROM ALL NEWSDEALERS
BY SUBSCRIPTION \$3.00 PER YEAR

Vol. 9

San Francisco

NOVEMBER 22, 1930

Los Angeles

No. 9

Segregate High-Power Channels

CONCENTRATION of all high-powered stations in a single portion of the broadcasting band has been recommended to the Federal Radio Commission by E. N. Nockels, general manager of Radio Station WCFL, Chicago.

Granting of high power to a few stations, while requiring the remainder of the 600-odd broadcasters to continue with their present powers, the commission was told, will tend to destroy the value of the channels used by the latter. If the commission permits high power on all forty of the cleared channels, it is declared, those channels should be grouped, with no stations of lower power between.

"Although Station WCFL has made an application for 50,000 watts of power," Mr. Nockels said in a letter to the commission, "Labor has tried to make its position clear to your commission that Labor is asking this power only in order to enable the labor movement of this country to compete with the super-power stations now in existence. Labor believes that as a fundamental principle in the distribution of broadcasting wavelengths, your commission will make possible a better use of all of the frequencies if you will restrict the use of super-power. The continued increase in the grants of high power to individual broadcasting stations helps to destroy the value of the remaining channels.

"Should your commission, however, determine to continue a policy of granting permits for 50,000-watt stations, Labor respectfully suggests that you place all of these high

power stations in a single portion of the radio spectrum, and that you leave no regional- or local stations on any intervening channel between them.

"Particularly does Labor suggest, if your commission should decide to allocate eight 50,000-watt stations to each zone—thus turning forty cleared channels over to such high-powered stations—that these forty cleared channels be grouped in that portion of the dial lying between 1110 kilocycles and 1500 kilocycles, inclusive. If the testimony of the engineers which has been given before your commission in behalf of these high-powered stations is correct, and if there is no harmful effect upon adjoining channels from the use of such high power, the stations placed in this band can have no complaint. Particularly should it be true that they will have no effect upon other high power stations comparable to the damage which they would do to low power stations placed between them.

"Labor respectfully suggests that if the high power stations object to this grouping, that it should be taken as an admission on their part that they have no faith in the testimony of their engineers. Surely the lower power stations should not be made to suffer.

"Should any of the present cleared channel stations who are asking for higher power object to a change in their present wavelengths, it should not be difficult for your commission to inform them that the grant of additional power can be made only if they are willing to take a wavelength in the super-power band."

BEHIND the MIKE with DOBBSIE

PROSPECTIVE radio talent of today cannot be picked for voice quality alone. You can't look for the Tetraxis, the Melbas, the Tibbetts, the McCormacks; for after you've found them, you still have the great and already established stars themselves to compete with on the air.

"When I look for new talent, I don't look for beautiful tone production or the artistry of technique. I look for some homely quality that will endear the artist to the radio audience. Something that will make his popularity endure."

Thus Dobbsie summed up in two paragraphs what has seemed to others an almost uncanny ability to pick comparatively unknown singers and players and build them into great stars of the air—an ability that has gained him nation-wide fame as "the Ziegfeld of radio."

"Scores of artists with ambitions for the radio come to me," Dobbsie continued. "And many of them cannot understand why, before I have even heard them perform, I ask them such apparently inconsequential questions as 'Where were you born? What schools did you go to? What are your ambitions?' and many other similar queries. As a matter of fact, I'm much more interested in those things than I am in their actual ability as an artist. For in these things can I see them as individuals, their personality and their character—something that can be transmitted over the microphone which will mirror in the listener's mind a definite pleasing something about the performer."

"When such an artist is found, his instructions are to 'be yourself!' When his turn before the microphone comes, I try to give the Happytime listeners a word picture of him, tell something about him that will give them an inner view of the performer. When the audience understands the artist as an individual, it is ready to accept him and, in most cases, like him, too," Dobbsie concluded.

That the Shell Happytime mentor's psychology is right is seen in the many "discoveries" he has given to the radio via Shell Happytime.

Even when Dobbsie first began his radio work back in 1925 he had very definite ideas about what was needed to attract the fancy of the radio audience. So when he began looking around for a pianist to take part in his broadcasting, he interviewed more than a hundred applicants before he came across one who measured up to his requirements. That one was William H. Hancock, a rather bashful young man who had been playing for years



Captain Dobbsie, the "Ziegfeld of Radio"

in Y. M. C. A. and lodge work, but, up to that time, had not made any particular fame for himself. No one had seen the lovable "Wee Willy" character lying dormant in Hancock's personality. But Dobbs saw it and recognized its possibilities. Today more than a million radio fans love the "Wee Willy" which Dobbs found that day.

Sambo and Ed are another example of Dobbsie's unusual ability to "pick 'em." The blackface team had been a fair success on the vaudeville stage, but one day found themselves in San Francisco with their con-

tract expired—and no one anxious to renew it. Naturally, their eyes turned to the radio and they began a round of the broadcasting stations in an effort to get “on the air.” But numerous tryouts before program directors of most of the city’s big broadcasters failed to get them a job. No one could see anything above the ordinary in their act.

When they finally appeared for an audience before Dobbsie, they were a pretty disconsolate pair. Dobbsie talked with them for more than a half hour and at the end of that time gave them one of the biggest surprises of their lives. “From now on,” he said, “you are the ‘Beloved Vagabonds of Radio,’ and within a year you are going to be one of the greatest blackface teams in western broadcasting!” Dobbsie saw in them a natural ability to create for radio an informal, humorous presentation that had been overlooked by the others. He encouraged them to “be themselves,” rather than the set, stagey routine act they were then presenting.

Today Sambo and Ed are known and loved throughout the West for their unique singing and playing and their simple, unaffected portrayal of the southern dinky. Besides their work over the Pacific Coast network of NBC during the Shell Happytime, Dobbsie’s “Beloved Vagabonds of the Air” are now featured in a daily recording which is released over sixty-five of America’s greatest broadcasters!

Several years ago Annabelle Lee, now one of radio’s prime favorites, came to Dobbsie for an audition. The Shell Happytime director

listened to her play and sing several popular tunes and then began his usual “character and individuality quiz,” as he calls it. The conversation divulged the fact that Miss Lee had composed words and music for several songs. “Oh, they’re such silly little things that I’m sure you wouldn’t even be interested in hearing them,” Miss Lee explained. But Dobbsie was interested and prevailed upon her to play them. Dobbsie decided the numbers weren’t “silly little things” at all, but had just the right touch of that certain something that would “click” with the public. Miss Lee recently exchanged one of those same numbers for a fat check for \$5000.

Dobbsie cannot be credited with “discovering” Lee S. Roberts, the nationally famous composer, but he must be given credit for foreseeing Roberts’ possibilities as a radio performer and inducing him to appear as a featured artist on the Shell Happytime. So tremendous was Roberts’ success before the microphone that he has become one of the bright spots of radio and is gaining additional fame as director of “Sperry Smiles.”

Captain Dobbsie possesses a natural ability to judge what the average American radio fan wants and enjoys. His is not the flashy type of showmanship, but rather a program of understanding and sincerity, presented not to a massed audience of a million or more, but to a group of two or three persons sitting around the radio in thousands of western homes.



Left
Sambo and Ed

Center
Annabelle Lee

“Wee Willy” Hancock, a Dobbsie
“discovery,” now one of radio’s stars

MICROPHONE GOSSIP



Sydney Charles, newest tenor on the KFRC staff, comes from the land of song, Wales, where almost everyone sings and the church congregational singing is unequaled any place in the world. Mr. Charles has won many prizes and had many triumphs during his musical career, but the one that gave him the greatest satisfaction was winning the Royal National Eisteddfod of Wales, during a special leave from the army during the Great War. On his return to France he was hailed with great joy by his fellow soldiers in camp. He has sung for the British Broadcasting Company, Ltd. He toured America as principal soloist with the Mountain Ash Male Choir, giving 582 concerts.

* * *

"Mistakes" may be just the name of a popular song to the radio audience, but it means considerable more than that to the members of the KJBS announcing staff. On December 1 they are holding a dinner for the entire staff, and the announcer who has the greatest number of mistakes in pronunciation, technique, etc., to his credit—or rather "debit"—is going to stand treat. "Look before you speak" is the watchword!

* * *

Anna Kristina, clever Swedish comedienne, who will be remembered by radio dialers of KPO's Variety Hour, has returned to the KPO studios after an absence of many months, during which time Miss Kristina scored signal success over Southern California stations. She appears exclusively on the "Breakfast With Sperry" program with Lee S. Roberts, internationally known song writer, every Sunday morning, 8:30 to 9:30 o'clock, over KPO.

* * *

Ted Weems, heard in the Florsheim Frolic which is presented through the NBC network every Tuesday evening, is said to be the only dance orchestra leader in the country who uses the RCA theremin with his orchestra. The new Russian instrument, invented by Alexander Theremin, played by the motion of the hands in the air above the instrument, is sometimes called a "refined radio squeal," but Weems defends it as a music-maker.

Frank Galvin, regular staff announcer of KJBS, is an old-timer in the theatrical game. He has a particularly pleasing voice and plays a 'wicked' banjo. KJBS listeners hear his songs each Wednesday afternoon from 3 to 3:30, at which time he teams up with Art Fadden.

* * *

It was a pig that started George Davis, KFRC noonday announcer of the Sherman, Clay & Company concerts, on his musical career. At a very early age he traded a pet pig named Jenny for a zither. Having mastered the zither he studied piano and later vocal work. And so he went from pig to zither to piano to voice. While employed by Sherman-Clay to give duo-art concerts he was chosen to conduct the noon broadcast over KFRC.

* * *

Jean Wakefield, one of the most outstanding personalities on the air, and a regular KROW feature, tells this story on herself: Her first public appearance as a vocalist was to be made at Stanford in the big musical show of the year. Jean was convinced she would stop the show, and this literally took place, as right in the midst of the most important scene the prompter fell out of the fireplace. Jean lost her chance to "bring down the house"; but she did bring down the curtain.

* * *

Thousands of radio fans are welcoming June Pursell, famous "KNX girl," who has returned to the air over the Hollywood broadcaster after a number of months' absence during which she was appearing exclusively in the talking picture studios.

* * *

You can't do two jobs and do both well. Al Schuss, KJR and Northwest Broadcasting System announcer, not only refutes the adage, but goes it one better. His O'Dea High School (Seattle) football team just won the city football title. He is coach of the University of Washington Freshman basketball team. Besides, he is a staff announcer at KJR. Schuss not only performs one job well, but all three. The truism that one man can't serve two masters isn't true, so far as Al Schuss is concerned.

Mahlon Merrick, director of the Pacific Vagabonds, began his career at the ripe age of seven, when he made his first appearance in a theatrical orchestra, as drummer. But he had been studying music for two years, so he was a seasoned performer.

* * *

Eugene Heyes, KFRC's concert master, is a collector of unique cigarette cases. During his travels over the world he has collected a number from each country, most of them from the Orient. One of his most prized cases is a damascene from Japan, with the gold inlays of the signatures of the members of an orchestra he directed in Shanghai. Another is made from copper and bronze stripe, fused together. He recently sent this to a local jeweler to have a new elastic put in. The jeweler put it in an acid bath to clean it and the copper turned a piebald color. In an effort to make it right again he has consulted Japanese and Chinese experts, and obtained books from the library, but so far has been unsuccessful.

* * *

Everett Hoagland and his Troubadors have debarked from Balboa, from whence they played thrice daily via remote to KGER, and are now safely embarked on a cruise of the Publix Paramount theaters. Hoagland and his cheerful musical crew built up an enviable reputation by radio through their modernistic dance repertoire and novelty acts. Their place is being taken by Brick English and his collegiate orchestra, playing on the same KGER schedule.

* * *

Roy Sutterly, leader of the Westerners, KFRC's popular male quartet, has been singing on the stage since he was a boy of 17. He has worked in musical comedies, vaudeville and the movies. His career was interrupted by the World War, which sent him to France with the Twenty-eighth Division of infantry. He was in five battles, including Chateau Thierry and the Argonne Forest.

* * *

Jack Keough, NBC announcer whom audiences hear Monday night in a series of sports talks, had a varied existence before he became radio's pioneer sports announcer. His father was a mining engineer, and Jack

was born in a mining camp in Oregon. His boyhood days were spent among the pines and firs of Idaho's timberland, and he could ski almost as soon as he could walk, for there was snow on the ground there seven or eight months out of the year. His father had to import a teacher from "outside" to teach Jack and his sister and the children of three other families connected with the mine. From that isolated life he turned straight to newspaper reporting, and then he turned again, from writing stories of murders to telling fairy tales to children as Big Brother at KPO. It was much later that he was permitted to forget the gnomes and elves and concentrate on sports at NBC.

* * *

Ernie Smith, KFRC's exuberant football announcer, who weekly describes the big games for the Don Lee chain, lays claim to possession of the largest dog in the world. At least the dog will be the largest in the world when he gets his growth. Prince Igor is his name and he weighs in the neighborhood of 185 pounds. The dog has three great strains in his ancestry: Great Dane, St. Bernard and Shepherd Police.

* * *

Detective work is the hobby of Harold Peary, NBC comedian. He was a police reporter at one time, and says that he makes a good target, having stopped a bullet which sent him to the hospital during his newspaper days. He has written several mystery stories based on his experiences as a police reporter.

* * *

Cotton Bond, familiarly known as "The Virginia Ham," is now a steady performer over KPO, appearing mornings and afternoons in pleasing bits of his unique presentations of voice and piano. Many months before the footlights of leading vaudeville houses and musical comedy productions have put a finish on his work that make him one of the best in his line.

* * *

Edna O'Keefe, KFRC's diminutive voiced apostle of love, as expressed in popular songs, is five feet two inches tall and weighs 115 pounds. Not satisfied with these proportions, Edna has gone on a diet in an effort to give the Venus de Milo some real competition.



CLARION JR.

The Only Fine Radio

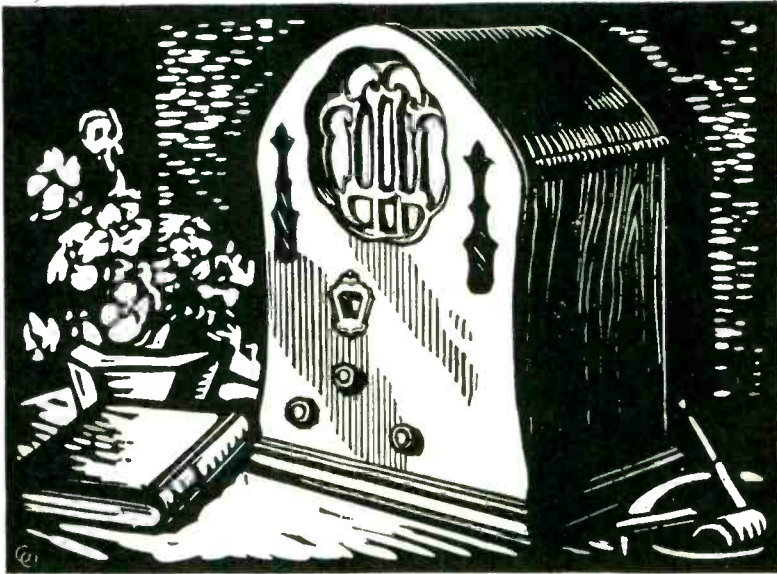

TONE CONTROL / Triple screen-grid / Push-pull 245's
Screen-grid power detector / Full electro-dynamic speaker / Illu-
minated dial / Completely shielded / Local-distance switch /
Beautiful walnut cabinet with decorative burl overlay.

\$ 63⁵⁰ COMPLETE
≡ WITH TUBES

with TONE CONTROL

Ever Offered at this Price

NEVER before has such a complete array of advance features been built into a radio and offered at such a price. Popular acceptance of Clarion Jr. as the finest of small radios is gratifying proof that we have achieved our aim to make Clarion the "Greatest Radio Value at any price" . . .

The outstanding features of CLARION JR., together with its true tone . . . handsome cabinets . . . precision engineering . . . in general, its high quality—all make for performance that will satisfy the most critical.

Your enjoyment of CLARION'S marvelous tone fidelity is greatly enhanced by the addition of tone control, which enables you to have radio reproduction "as you like it" . . . bril-

liant or deep, at a finger's touch, to please your particular taste in tone values. The beautiful swirl walnut cabinets possess that distinctive charm in proportion and design which you instantly associate with fine musical instruments . . . undeniably in good taste in any home.

From inception to completion, CLARION JR. is the result of recognized engineering ability . . . tremendous plant facilities . . . broad experience in radio production . . . and an unswerving policy of producing only the best in radio.

You cannot afford to overlook CLARION . . . the season's greatest Radio value. The Clarion dealer in your neighborhood will gladly explain the many unusual features of the various Clarion models.

W. E. & W. H. JACKSON, Inc., *Distributor*

Oakland: 2511 Broadway

San Francisco: 255-261 Ninth Street

Clarion Radio

THE GREATEST RADIO VALUE AT ANY PRICE



Radio set owners
ARE TALKING ABOUT IT..
LIFE-LIKE
PHONE
TONE

You Can Have it
IN YOUR PRESENT
RADIO SET

Perhaps you've already heard about Arcturus Tubes, the tubes with the *Life-Like Tone*. Set owners everywhere are enthusiastic about the results they get with these improved tubes. Programs are clearer, more realistic, and snap through in 7 seconds. Every selection is more melodious and satisfying.

Your present radio set can give you this better reproduction if you use Arcturus Tubes. See your dealer today; hear Arcturus Tubes in action. Then try them in your own set and get *all* the enjoyment you hoped for when you bought your radio.



ARCTURUS
TUBES
The TUBE with the LIFE-LIKE TONE

Pacific Coast Representatives

UNIVERSAL AGENCIES

1088 Howard Street

San Francisco

Licensed under
 U. S. Pats.
 1,773,105 and
 Pats. Pend. and
 Canadian Pats.
 281,172 and
 286,778



*Showing
 Mechanism*

Absolutely Quiet
Control of Volume
with the ELECTRAD
Super-TONATROL

Super-Tonatron is *quiet* because it is *stepless*. A pure silver contact glides over a resistance element permanently fused to the *smooth* surface of a vitreous enameled steel plate. No make-and-break controls. Dissipates a full 5-watts. Resistance element is enclosed by dust and moisture proof metal shield. 7 types for all usual requirements, \$2.40 to \$3.50.

Better Resistors and Voltage
Controls for Every Radio
Requirement

The Electrad Line is complete—there is a resistor and voltage control for every radio purpose, including television. Correct engineering principles and rigidly supervised manufacturing are the foundations upon which Electrad Supremacy has been built. Electrad also specializes in Loftin-White *Direct-Coupled* Amplifiers. Three kits, with '45, '50 and '50 push-pull output will handle all usual power requirements. Write for circular.

Western Representatives

UNIVERSAL AGENCIES

1088 Howard Street San Francisco

175 Varick St., New York, N.Y.

ELECTRAD
 INC.

Dept. BW-1122, 175 Varick Street, New York, N. Y.
 Please send circular on Super-Tonatron. Check here for Loftin-White Circulars.

Name.....

Address.....

SUNDAY Programs *November 23, 1930*



Gail Taylor
NBC-9:30 p.m.

TIME	STATION	PROGRAM



Edna Fischer
KFRC-5:15 p.m.

BEST BETS TODAY

491.5 Meters **KFRC** Prospect 0100
610 Kcys. 1000 Watts
Don Lee, Inc., San Francisco, Calif.
8 to 8:30 a.m.—Organ recital, Eleanor Allen
8:30 to 9 a.m.—"Come Into the Garden," CDLBS
9 to 11 a.m.—"Home Sweet Home" concert, DLBS
11 to 11:30 a.m.—"Chapel of Memories"
11:30 to 12:15 p.m.—Sherman Clay concert
12:15 to 2 p.m.—New York Philharmonic Symphony Orchestra, CBS
2 to 2:30 p.m.—Organ recital, DLBS
2:30 to 3 p.m.—French Trio, CBS
3 to 4:30 p.m.—Ascot auto races, DLBS
4:30 to 5 p.m.—KFRC Salon Orchestra, DLBS
5 to 5:15 p.m.—The World's Business
5:15 to 5:30 p.m.—"Piano Moods," Edna Fischer
5:30 to 6 p.m.—Fred Benioff Players
6 to 6:30 p.m.—Majestic's Old Curiosity Shop, CBS
6:30 to 7 p.m.—Charles Bulottti, tenor; Juanita Pennyson, soprano, and the KFRC Concert Orchestra under the direction of Meredith Willson, DLBS
7 to 7:30 p.m.—Toscha Seidel and concert orchestra, CBS
7:30 to 7:45 p.m.—"Uncle Willard"
7:45 to 8 p.m.—"Musical Forget-Me-Nots"
8 to 8:30 p.m.—"Three Decades of Dance Tunes," DLBS
8:30 to 9 p.m.—"Out of the Scrap Book," DLBS
9 to 9:30 p.m.—"Chevrolet Chronicles," DLBS
9:30 to 11 p.m.—Val Valente's Roof Garden Orchestra, DLBS
11 to 12 midnight—Organ recital

394.5 Meters **KVI** Broadway 4211
760 Kcys. 1000 Watts
Puget Sound Broad. Co., Tacoma, Wash.
9:45 a.m.—London broadcast, CBS
10:15 a.m.—Columbia Salon Orchestra, CBS
10:30 a.m.—Conclave of Nations, CBS
11 a.m.—Cathedral Hour, CBS
12:15 p.m.—New York Philharmonic Symphony Orchestra, CBS
2 p.m.—Studio program from DLBS
2:30 p.m.—French Trio, CBS
3 p.m.—Recordings
3 to 4:28 p.m.—To be announced
9 p.m.—Val Valente's orchestra
11 p.m.—Mike Doty's orchestra
12 midnight—Organ request program

322.4 Meters **KROW** Glencourt 6774
930 Kcys. 1000 Watts
Educational Broad. Corp., Oakland, Calif.
8 a.m.—Sleepy-time Program
9 a.m.—Wade Forrester's Hour of Sunshine
10 a.m.—Bible talk, "The Second Coming of Christ; Why Necessary"
11 a.m.—Painless Parker program
11:30 a.m.—Pete King, tenor, and Nola Starr, contralto; Lillian Boyd, organist and pianist
12 noon—Ranch Hour by the California Cowboys
12:30 p.m.—Presenting Pete King, accomp. by Jean Ardath
1 p.m.—Bible Questions and Answers; Bible talk, "Prophecy"; musical selections by Jubilate Singers
6 p.m.—Old-fashioned Community Sing-Song; Bible talk, "Waiting for the Kingdom Ended"
7 p.m.—The Venetian Quartet and Robert Moore, tenor
9 p.m.—Greek artists with lecture in Greek
10 p.m.—KROW Smiling Army program
10:20 p.m.—Dance music

322.4 Meters **KFWI** Franklin 0200
930 Kcys. 500 Watts
Radio Entertainments, San Francisco, Calif.
2:30 to 3 p.m.—Helen Bingham, Nelle Callahan, pianists, and Al Dupont, tenor
3 to 3:30 p.m.—Recorded program
3:30 to 4 p.m.—Crowell Beard, banjoist, and assisting artists
4 to 4:30 p.m.—Norma Lee, contralto, and Dorothy Scholz, pianist
4:30 to 5:30 p.m.—Recorded program
5:30 to 6 p.m.—Selix Company program
8 to 9 p.m.—Second Church of Christ, Scientist

340.7 Meters **KLX** Lake 6000-6015
880 Kcys. 500 Watts
Tribune Publishing Co., Oakland, Calif.
5 to 6 p.m.—Chas. T. Besserer, organist

291.1 Meters **CNRV** Seymour 8420
1030 Kcys. 500 Watts
Canadian National Railways, Vancouver, B. C.
2 p.m.—The All Canada Symphony Hour
6:30 p.m.—Rogers Majestic program
7 p.m.—Imperial Oil Hour

SUNDAY Programs

379.5 Mtrs. NBC-KGO Sutter 1920
790 Kcys. 7500 Watts

National Broadcasting Co., San Francisco

8:30 to 9:30 a.m.—NBC Organ Recital, KGO
8:30 to 9:30 a.m.—Breakfast with Sperry, KHQ, KOMO, KGW, KPO, KFI, KFSD

This Sunday feature has as its principal figure Lee S. Roberts, well-known California composer and musician. A group of juvenile actors play the parts of his nieces and nephews in the breakfast table scene. Anna Kristina, Swedish comedienne, also appears in the skit.

9:30 to 10:15 a.m.—National Oratorio Society, KGO

Reinold Werrenrath will direct the National Oratorio Society in the second half of Verdi's *Manzoni Requiem*.

10:15 to 10:30 a.m.—Piano Capers, KGO

10:30 to 11 a.m.—Neapolitan Nights, KGO, KFSD

Dolores Cassinelli, soprano, will be heard in the Neapolitan Nights presentation. There will also be tenor solos by Giuseppe di Benedetto, a mandolin quartet directed by Vincenzo Paladino, and selections by an orchestra.

11 a.m. to 12 noon—Bible Stories, KGO, KGW

"The Idolatry of the Ancients" is the title of the Bible story which Harry De Lasaux has dramatized for microphone production. Members of the National Players who will take part are Fred Thomas, Barry Hopkins, Bert Horton, Olive West and George P. Webster.

12 to 1 p.m.—National Youth Conference, KGO, KHQ, KOMO, KGW, KPO

A radio question box, a brief sermon by Dr. Poling, and music by a chorus of twelve voices are high lights of this program.

1 to 2 p.m.—Dr. S. Parkes Cadman, KGO, KHQ, KOMO, KGW

Songs of thankfulness will resound when the Oratorio Choristers are presented during the Dr. S. Parkes Cadman service.

2 to 3 p.m.—National Vespers, KGO, KHQ, KOMO, KGW, KTAR

During the hour Dr. Harry E. Fosdick will be heard in an address on "Unrecognized God." The musical program will be presented by a mixed sextet under the direction of Dana S. Merriman.

3 to 4 p.m.—Catholic Hour, KGO, KHQ, KOMO, KGW, KTAR

4 to 5 p.m.—Sunday Concert, KGO, KOMO, KGW, KFSD

With Irving Kennedy as tenor soloist and Charles Hart conducting the orchestra, the Sunday Concert will be broadcast through the NBC network this afternoon.

5 to 5:15 p.m.—Enna Jettick Melodies, KHQ, KOMO, KGW, KPO, KFI, KFSD, KTAR

Madame Ernestine Schumann-Heink will sing "Ah, Mons Fils," from "Le Prophete" by Meyerbeer during the course of the 15-minute program of Enna Jettick Melodies.

5 to 6 p.m.—The Vagabonds, KGO, KECA

5:15 to 6:15 p.m.—Collier's Radio Hour, KHQ, KOMO, KGW, KPO, KFI

This transcontinental program will present several guest speakers of note and the usual comic, dramatic and musical offerings.

6 to 6:15 p.m.—News Service, KGO

6:15 to 7:15 p.m.—Atwater Kent Hour, KHQ, KOMO, KGW, KPO, KFI

A new voice, that of Marie Healy, soprano, will be heard during the Atwater Kent Hour

to be broadcast through a nation-wide NBC network tonight.

6:15 to 6:45 p.m.—Evening Reveries, KGO

6:45 to 7:15 p.m.—The Olympians, KGO, KTAR

Three of the most familiar of all spirituals will be included by the Olympians in their half-hour concert. "Were You There?" "Deep River" and the more spirited "Ezekiel Saw de Wheel" are the trio of negro songs which will be offered under the direction of Mynard Jones.

7:15 to 7:45 p.m.—Studebaker Champions, KGO, KHQ, KOMO, KGW, KFI

With Abbie Mitchell as soloist, the Studebaker Champions will be heard in a half-hour program of popular and light classic compositions.

7:45 to 8:15 p.m.—Sunday at Seth Parker's, KGO, KGW, KFSD, KTAR

Listeners will hear Seth and Ma Parker, the Captain, Lizzie, and other Jonesport folk who play parts in the Sunday at Seth Parker's programs, when this half-hour presentation is offered.

8:15 to 8:30 p.m.—The Entertainers, KGO, KFSD, KTAR

8:30 to 9 p.m.—Gunnar Johansen, Pianist, KGO, KFSD, KTAR; KGW 8:45 to 9 p.m.

9 to 9:30 p.m.—Borden Program, KGO, KHQ, KOMO, KGW, KFI, KTAR, KSL, KOA

Musical comedy airs and popular songs of yesterday are included in the Borden program. Barbara Blanchard, soprano, and a quartet composed of Irving Kennedy, Ben Klassen, Harry Stanton and Harold Dana are the singers. Joseph Hornik directs the orchestra.

9:30 to 9:45 p.m.—Enna Jettick Melodies, KGO, KHQ, KOMO, KGW, KECA, KTAR

Gail Taylor, soprano; Annabelle Jones Rose, contralto; Gwynfi Jones, tenor, and Everett Foster, baritone, form the quartet. Charles Hart directs the instrumental ensemble.

9:45 to 10:15 p.m.—The Reader's Guide, KGO

10:15 to 11 p.m.—Concert Jewels, KGO, KECA, KOA

George Eldredge, bass, is the vocal soloist to be heard with an orchestra led by Emil Polak in a Concert Jewels presentation.

11 to 12 midnight—The Vagabonds, KGO, KFI, KSL

440.9 Meters KPO Garfield 8300
680 Kcys. 5000 Watts

Hale Bros. & The Chronicle, San Francisco

8 to 8:30 a.m.—Sperry informal organ recital

8:30 to 9:30 a.m.—Breakfast with Sperry, NBC

9:30 to 10 a.m.—Chronicle Comics of the Air

10 to 10:30 a.m.—S. F. Conservatory of Music program

10:30 to 11:30 a.m.—Interdenominational and nonsectarian church services, Dr. Newton Moats, pastor Grace Trinity Center United Church

12 to 1 p.m.—National Youth Conference, NBC

1 to 2 p.m.—Temple of the Golden Hour, NBC

2 to 3 p.m.—Studio program

3 to 4 p.m.—Catholic Hour, NBC

4 to 5 p.m.—Organ recital, George Nyklicek

5 to 5:15 p.m.—Enna Jettick, NBC

5:15 to 6:15 p.m.—Collier Hour, NBC

6:15 to 7:15 p.m.—Atwater Kent program, NBC

7:15 to 7:30 p.m.—Sydney Rosenbloom, pianist-composer

7:30 to 8 p.m.—Nathan Abas, violin recital

8 to 8:30 p.m.—Radio feature

8:30 to 9 p.m.—Rudy Seiger and his Fairmont Hotel Concert Orchestra

9 to 10 p.m.—Abas String Quartet, with Allan Wilson, tenor

10 to 11 p.m.—Aeolian Trio, with Gretchen Brendel, contralto

SUNDAY Programs

535.4 Meters **KTAB** **Garfield 4700**
560 Kcys. **1000 Watts**

Associated Broadcasters, Oakland, Calif.

8 to 9 a.m.—Bill Sharples and His Gang
9 to 10 a.m.—Dr. B. L. Corley
10 to 11 a.m.—Baptist Church Bible Class
11 to 12 noon—Tenth Avenue Baptist Church
12:30 to 1 p.m.—Chapel of Chimes, organ
1 to 1:30 p.m.—Church of Latter Day Saints
1:30 to 3 p.m.—Complete Opera of Pagliacci
3 to 5 p.m.—Artist Recital; records
5 to 6 p.m.—Chapel of Chimes Organ
6 to 7 p.m.—Frank Wright; Studio program
7 to 7:30 p.m.—Sunday Echoes
7:30 to 9:30 p.m.—Church services
9:30 to 10:30 p.m.—Organ; recordings
10:30 to 11:30 p.m.—Sweets Ballroom Orchestra

333.1 Meters **KHJ** **Vandike 7111**
900 Kcys. **1000 Watts**

Don Lee, Inc., Los Angeles, California

8 to 8:30 a.m.—Program of recordings
8:30 to 9 a.m.—"Come Into the Garden"
9 to 9:30 a.m.—Pac. States Sav. & Loan concert
9:30 to 9:45 a.m.—London broadcast, CBS
9:45 to 11 a.m.—Concert from KFRC
11 to 12:15 p.m.—First M. E. Church of Los Angeles
12:15 to 2 p.m.—N. Y. Philharmonic Symphony Orchestra
2 to 3 p.m.—Organ, violin and harp
3 to 4:30 p.m.—Auto races to DLBS
4:30 to 5 p.m.—Recorded program
5 to 5:30 p.m.—Bishop Stevens; records
5:30 to 6 p.m.—Rabbi Magnin
6 to 6:30 p.m.—Majestic Theater of the Air, CBS
6:30 to 7:30 p.m.—Cadillac-La Salle concert
7:30 to 8 p.m.—Prof. Lindsley, organ and readings
8 to 8:30 p.m.—Wm. L. Hughson program
8:30 to 9 p.m.—"Out of the Scrapbook"
9 to 9:30 p.m.—Chevrolet Chronicles
9:30 to 10 p.m.—Val Valentine's orchestra
10 to 10:10 p.m.—World-wide news
10:10 to 11 p.m.—Val Valentine's orchestra
11 to 12 midnight—Organ recital

483.6 Meters **KGW** **Atwater 2121**
620 Kcys. **1000 Watts**

The Morning Oregonian, Portland, Oregon

8 a.m.—Legion program
8:30 a.m.—Breakfast with Sperry, NBC
9:30 a.m.—Organ recital
10 a.m.—International Bible Students
11 a.m.—Organ and piano
12 noon—National Youth Conference, NBC
1 p.m.—Dr. S. Parkes Cadman, NBC
2 p.m.—National verpers, NBC
3 p.m.—Catholic Hour, NBC
4 p.m.—Sunday concert, NBC
4:30 p.m.—Views of the news
4:45 p.m.—Optometry program
5 p.m.—Enna Jettick Melodies, NBC
5:15 p.m.—Collier's Hour, NBC
6:15 p.m.—Atwater Kent, NBC
7:15 p.m.—Studebaker Champions, NBC
7:45 p.m.—Sunday at Seth Parker's
8:15 p.m.—Plymouth World Tour
8:45 p.m.—Gunnar Johansen, NBC
9 p.m.—Borden Milk program, NBC
9:30 p.m.—Enna Jettick Melodies, NBC
9:45 p.m.—Book chat
10 p.m.—Little Symphony
11 to 12 midnight—Bagdad organ

243.8 Meters **KYA** **Prospect 3456**
1230 Kcys. **1000 Watts**

Pacific Broadcasting Corp., San Francisco

9 to 9:30 a.m.—Recorded program
9:30 to 10 a.m.—Melody Half Hour
10 to 10:15 a.m.—Charles Beauty Salon
10:15 to 10:30 a.m.—Talk on insurance
10:30 to 10:45 a.m.—Benioff program
10:45 to 12 noon—Old St. Mary's Church services
12 to 2 p.m.—Highlights; Album Airs
2 to 3 p.m.—Dollo Sargent, organist
3 to 4 p.m.—Chamber and band music
4 to 5 p.m.—Great masters of music
5 to 6 p.m.—Max Dolin, Lake Merritt Hotel
6 to 6:30 p.m.—Fox & Warfield Theatres Revue
6:30 to 7:30 p.m.—Herman Miller and orchestra
7:30 to 7:45 p.m.—"Happy Chappies"
7:45 to 8 p.m.—Virginia Spencer, piano recital
8 to 9 p.m.—Old St. Mary's Church services
9 to 10 p.m.—"The Angelus Ensemble"
10 to 10:30 p.m.—Virginia Spencer, Helen Stone, Neil Schettler
10:30 to 11:30 p.m.—Dollo Sargent, organist

254.1 Meters **KEX** **Atwater 3111**
1180 Kcys. **5000 Watts**

Western Broadcasting Co., Portland, Oregon

8 a.m.—Organ; Tillie the Toiler
8:30 a.m.—Journal news; Mary
10 a.m.—Reading the funny papers
10:30 a.m.—Northwest Trio; George Maddox, tenor
11 a.m.—Oregon Rambler
11:30 a.m.—Studio program
12 noon—Homer Sweetman's Collegians
1 p.m.—Blue Muddlers, novelty trio; Bursett Bros. Quartet
2 p.m.—Song Bag
3 p.m.—Elz Uhles and his violin
3:30 p.m.—Organ concert
4 p.m.—Desdemon and Ephriam; Chet Cathers, baritone
4:30 p.m.—Radio Gospel Sunday School
8 p.m.—Henri Damski's Imperial Grand Orchestra; Betty Andersen, soprano; Jean Kantner, baritone; Harold Strong, piano, NBS
9 p.m.—Tucker's Everstate Band, NBS
9:30 p.m.—Portland Community Chest program
10 p.m.—Lyric Trio, NBS
11 p.m.—The Midnight Serenader, NBS

468.5 Meters **KFI** **Westmore 0337**
640 Kcys. **5000 Watts**

Copyright, 1930, E. C. Anthony, Inc., L. A.

8:30 a.m.—Breakfast with Sperry, NBC
9:30 a.m.—Pryor Moore Orch. with male octet
10:50 a.m.—Third Church of Christ Scientist
12:10 p.m.—Earl Kass, baritone
12:30 p.m.—Helen Guest, ballads
1 p.m.—National Thrift Golden Hour
2 p.m.—Sylvia's Happy Hour
3 p.m.—Frances Sullivan, "Old Lamps for New"
3:30 p.m.—Aeolian organ recital
4:30 p.m.—"Advanced Thought," Leila Castberg
5 p.m.—Enna Jettick Melodies, NBC
5:15 p.m.—Collier Hour, NBC
6:15 p.m.—Atwater Kent, NBC
7:15 p.m.—Studebaker Champions, NBC
7:45 p.m.—Frank Kneeland, baritone
8 p.m.—Evelyn Snow, contralto
8:15 p.m.—Huntington Library program
8:30 p.m.—P. Mayer, violin recital
9 p.m.—Borden Milk program, NBC
9:30 p.m.—Glen Dolberg, baritone
10 p.m.—Kellogg Slumber Hour, Pryor Moore Or.
10:30 p.m.—Packard Dance Orchestra with Three Co-eds, Mort Kibbe, director
11 p.m.—The Vagabonds, NBC

SUNDAY Programs

309.1 Meters **KJR** **Seneca 1515**
970 Kcys. **5000 Watts**

Northwest Broad. System, Seattle, Wash.

- 8 a.m.—Organ concert
- 8:30 a.m.—Reading the funny papers
- 9:15 a.m.—Mary from Proctor's
- 10 a.m.—Northwest Trio; George Maddox, tenor
- 11 a.m.—Organ concert; John Pearson, baritone
- 12 noon—Homer Sweetman's Collegians
- 1 p.m.—Blue Muddlers, novelty trio
- 2 p.m.—Emmanuel Tabernacle
- 2:30 p.m.—Music a la Carte
- 3 p.m.—Organ concert, Bobby Hainsworth; Ellen Reep, contralto; Florence Bohannon, soprano
- 4 p.m.—"Desdemon and Ephriam"; Chet Cathers, baritone
- 5 p.m.—Songs of today
- 6 p.m.—Angelus Ensemble, Twilight Hour
- 7 p.m.—The Show Boat
- 8 p.m.—Damski's Imperial Grand Orch.; Betty Andersen, soprano; Jean Kantner, baritone; Harold Strong, piano; Ellen Reep, contralto
- 9 p.m.—Tucker's Everstate Band
- 10 p.m.—Lyric Trio; Ellen Reep, contralto
- 11 p.m.—The Midnight Serenader

361.2 Meters **KOA** **York 5090**
830 Kcys. **12,500 Watts**

General Electric Co., Denver, Colorado

- 12 to 1 p.m.—National Youth Conference
- 1 to 2 p.m.—Dr. S. Parkes Cadman
- 2 to 2:30 p.m.—Musical Frescoes
- 2:30 to 3 p.m.—The Ballad Hour
- 3 to 4 p.m.—Catholic Hour
- 4 to 4:30 p.m.—Harbor Lights
- 4:30 to 5 p.m.—Talk, "War"
- 5 to 5:15 p.m.—Enna Jettick Melodies
- 5:15 to 6:15 p.m.—Collier's Radio Hour
- 6:15 to 7:15 p.m.—Atwater Kent Hour
- 7:15 to 7:45 p.m.—Studebaker Champions
- 7:45 to 8:15 p.m.—Sunday Evening at Seth Parker's
- 8:15 to 8:45 p.m.—The Solitaire Cowboys
- 8:45 to 9 p.m.—Russian Cathedral Choir
- 9 to 9:30 p.m.—Borden program
- 9:30 to 10 p.m.—Kaffee Hag Slumber Music
- 10 to 10:15 p.m.—Ralph Freese, tenor
- 10 to 11 p.m.—Concert Jewels

265.3 Meters **KSL** **Wasatch 3901**
1130 Kcys. **5000 Watts**

Radio Service Corp., Salt Lake City, Utah

- 12 noon—National Youth Conference, NBC
- 1 p.m.—L. D. S. services from Tabernacle
- 2:30 p.m.—Diversified music
- 3 p.m.—Standard instrumental trio and featured vocalist
- 4 p.m.—Popular selections
- 4:15 p.m.—Dramatization of well known classic
- 4:30 p.m.—Williams' Oil-O-Matic musical program
- 5 p.m.—Enna Jettick Melodies, NBC
- 5:15 p.m.—Colliers' Hour, NBC
- 6:15 p.m.—Atwater Kent program, NBC
- 7:15 p.m.—First Presbyterian Church
- 7:45 p.m.—Monsignor Hunt
- 8:15 p.m.—L. D. S. services with discourses by Dr. James E. Talmadge; incidental music from great organ
- 8:45 p.m.—Distinctive musical program
- 9 p.m.—Borden program, NBC
- 9:30 p.m.—"Pictures from Life"
- 10 p.m.—KSL chamber music
- 11 p.m.—Midnight Hour

285.5 Meters **KNX** **Hempstead 4101**
1050 Kcys. **5000 Watts**

L. A. Evening Express, Los Angeles, Calif.

- 9 to 10:30 a.m.—Program of recordings
- 10:30 to 11 a.m.—Special musical program
- 11 to 12:30 p.m.—First Presbyterian Church
- 12:30 to 1 p.m.—Louise Johnson, astroanalyst
- 1 to 2 p.m.—I. B. S. A. program
- 2 to 4 p.m.—City Park Board musical program
- 4 to 4:30 p.m.—Recorded program
- 4:30 to 5:30 p.m.—Dr. John Matthews
- 5:30 to 6 p.m.—Scriptural Research Bureau
- 6 to 6:10 p.m.—Sponsored program
- 6:10 to 6:30 p.m.—Special concert recordings
- 6:30 to 7 p.m.—Hollywood Humanist Society
- 7 to 7:30 p.m.—The Budget Plan program
- 7:30 to 8 p.m.—Arizona Wranglers
- 8 to 9 p.m.—First Presbyterian Church
- 9 to 10:30 p.m.—Calmon Luboviski, violinist; Claire Mellonino, pianist; Rosalie Frye, contralto
- 10:30 to 11:30 p.m.—Pantages Hollywood Theatre

280.2 Meters **KJBS** **Ord 4148-49**
1070 Kcys. **100 Watts**

J. Brunton & Sons, San Francisco, Calif.

- 8 to 8:30 a.m.—Popular records
- 8:30 to 9 a.m.—Golden Melodies
- 9 to 9:30 a.m.—Zinke program
- 9:30 to 10 a.m.—U. S. popular half-hour
- 10 to 10:30 a.m.—Sunshine half hour
- 10:30 to 11 a.m.—Recorded music
- 11 to 11:30 a.m.—Selix program
- 11:30 to 12 noon—Steinberg program
- 12 to 12:30 p.m.—Hambergers' half hour
- 12:30 to 1 p.m.—U. S. popular half hour
- 1 to 1:30 p.m.—Cord Travel Diary
- 1:30 to 2 p.m.—College Tunes
- 2 to 2:15 p.m.—Popular records
- 2:15 to 2:45 p.m.—Associated Food Stores program
- 2:45 to 3:15 p.m.—Popular selections
- 3:15 to 3:45 p.m.—Saphire musical gems
- 3:45 to 4:15 p.m.—Ambassadors from Melodyland
- 4:15 to 4:45 p.m.—Popular records
- 4:15 to 7 a.m.—KJBS Owl program

209.7 Meters **KECA** **Westmore 0337**
1430 Kcys. **1000 Watts**

Earle C. Anthony, Inc., Los Angeles, Calif.

- 3 p.m.—Catholic Services, NBC
- 4 p.m.—Three Skippers and three minstrelettes
- 4:30 p.m.—Helenclair Dudley, pianist
- 5 p.m.—The Vagabonds, NBC
- 6 p.m.—Three Sisters and Micky Conti
- 6:30 p.m.—Marien Mabee, soprano
- 7 p.m.—Margaret Ruth Kernan, diversified melodies
- 7:15 p.m.—Noreen Gammill, character sketches
- 7:30 p.m.—Ray Van Dyne Orch., Jean Dunne, soloist
- 8:30 p.m.—KECA Symphonette with Raine Bennett, Poet of the Air
- 9:30 p.m.—Enna Jettick melodies, NBC
- 9:45 p.m.—Felipe Delgado, baritone
- 10:15 p.m.—Concert Jewels, NBC

236.1 Meters **KOL** **Elliott 4466**
1270 Kcys. **1000 Watts**

Seattle Broadcasting Co., Seattle, Wash.

- 8 to 8:30 a.m.—Organ recital, DLBS
- 8:30 to 9 a.m.—"Come Into the Garden," DLBS
- 9 to 9:15 p.m.—"The World's Business, CBS
- 9:15 to 9:45 p.m.—Studio program
- 9:45 to 10 p.m.—Quiet Harmonies, CBS
- 10 to 10:30 p.m.—Majestic Theatre of the Air, CBS
- 10:30 to 11 p.m.—Tone Pictures, CBS

SUNDAY Programs

325.9 Meters **KOMO** **Elliott 5890**
920 Kcys. **1000 Watts**

Fisher's Blend Station, Inc., Seattle, Wash.

8:30 a.m.—Breakfast with Sperry, NBC
9:30 a.m.—Theater organ recital
10 a.m.—International Bible Students' Ass'n
11 a.m.—Vocal recital
11:15 a.m.—Plymouth Congregational Church
12:15 p.m.—National Youth Conference, NBC
1 p.m.—Dr. S. Parkes Cadman, NBC
2 p.m.—National Religious Service, NBC
3 p.m.—Catholic Hour, NBC
4 p.m.—Sunday Afternoon Concert, NBC
5 p.m.—Enna Jettick Melodies, NBC
5:15 p.m.—Collier's Radio Hour, NBC
6:15 p.m.—Atwater Kent program, NBC
7:15 p.m.—Studebaker Champions, NBC
7:45 p.m.—Garden Patch program
8 p.m.—First Church of Christ, Scientist
9 p.m.—Borden Milk program
9:30 p.m.—Enna Jettick Melodies, NBC
9:45 p.m.—Vocal recital
10 p.m.—Kaffee Hag Slumber Hour
10:30 p.m.—Concert orchestra and vocalists

499.7 Meters **KFSD** **Franklin 6353**
600 Kcys. **1000 Watts**

Airfan Radio Corp. Ltd., San Diego, Calif.

8:30 to 9:30 a.m.—Breakfast with Sperry, NBC
9:30 to 10:30 a.m.—Popular program
10:30 to 11 a.m.—Neapolitan Nights, NBC
11 to 11:30 a.m.—Studio program
11:30 to 12 noon—Sponsored program
12 to 2 p.m.—Bay City Old Time program
2 to 2:30 p.m.—Studio program
2:30 to 3:30 p.m.—Organ recital, Dr. Stewart
3:30 to 4 p.m.—Studio program
4 to 5 p.m.—Sunday concert, NBC
5 to 5:15 p.m.—Enna Jettick Melodies, NBC
5:15 to 6:45 p.m.—Concert; Easley Players
6:45 to 7:45 p.m.—Chamber music
7:45 to 8:15 p.m.—Sunday evening at Seth Parker's, NBC
8:15 to 8:30 p.m.—The Entertainers, NBC
8:30 to 9 p.m.—Gunnar Johannsen, NBC
9 to 10 p.m.—J. Warde Hutton's concert quartette and assisting artists
10 to 11 p.m.—Kennedy's Cafe program
11 to 12 midnight—Douglas Nite Club

220.4 Meters **KGER** **Phone:632-75**
1360 Kcys. **1000 Watts**

C. M. Dobyns, Long Beach, Calif.

8 a.m.—M. E. Church, Long Beach
8:30 a.m.—Funny Paper Man
9:30 a.m.—Taubman's Men's Bible Class
11 a.m.—Calvary Church, Placentia
12 noon—Studio Varieties
1 p.m.—Helen Smith, piano requests
2 p.m.—Organ requests, Dick Dixon
2:30 p.m.—Long Beach Municipal Band
4 p.m.—Through Cathedral Windows
5 p.m.—Brick English and orchestra
5:30 p.m.—Catholic services
6 p.m.—Masters' Music Shelf
6:30 p.m.—Senoritas' String Trio
7 p.m.—Calvary Church, Placentia
9 p.m.—Brick English and his orchestra
9:30 p.m.—Piano and organ duets
10 p.m.—Ho-Hum Frolic and Revue
11 p.m.—Brick English and his orchestra
11:30 p.m.—Dick Dixon, Quiet Time Tunes

239.9 Meters **KFOX** **Phone: 672-81**
1250 Kcys. **1000 Watts**

Nichols & Warinner, Long Beach, Calif.

5 a.m.—The Early Bird; music
8 a.m.—Family Circle Hour
8:30 a.m.—Clover Leaf program; news
9 a.m.—Old time music
10 a.m.—Angeles Abbey organ recital
11 a.m.—St. Luke's Episcopal Church
12:30 p.m.—Musical program
1 p.m.—Hollywood Girls; Mother's Hour
2:30 p.m.—Salvation Army program
3 p.m.—On With the Show program
4 p.m.—A moment with the patriarchs of old
4:30 p.m.—Organ recital
5 p.m.—Hollywood Girls; Bill & Co
6:30 p.m.—Rolly, Gene and Bill
7 p.m.—California Broadcaster Hour
7:30 p.m.—Organ recital, Vera Graham
8 p.m.—First Church of Christ Scientist
9 p.m.—Cambria Pines Frolic
11 p.m.—Topsy's Southern Home
1 to 3 a.m.—The Night Hawk

508.2 Meters **KHQ** **Main 5383**
590 Kcys. **1000 Watts**

Louis Wasmer, Inc., Spokane, Washington

8:30 a.m.—Breakfast with Sperry, NBC
9:30 a.m.—Glimpses Ahead
10 a.m.—I. B. S. A., KHQ, KOMO, KGW
11 a.m.—Central Methodist Episcopal Church
12 noon—National Youth Conference, NBC
1 p.m.—National Sunday Forum, NBC
2 p.m.—National religious service, NBC
3 p.m.—Catholic Hour, NBC
4 p.m.—Fidelity Savings and Loan
5 p.m.—Enna Jettick Melodies
5:15 p.m.—Colliers' Hour, NBC
6:15 p.m.—Atwater-Kent, NBC
7:15 p.m.—Studebaker Champions, NBC
7:30 p.m.—Garden of Melody
8 p.m.—New Episcopal Cathedral
9 p.m.—Borden Milk program, NBC
9:30 p.m.—Enna Jettick Melodies, NBC
9:45 p.m.—Week-end Satire; Hartley Trio

315.6 Meters **KFWB** **Hollywood 0315**
950 Kcys. **1000 Watts**

Warner Brothers, Hollywood, Calif.

8:30 a.m.—Funny Paper Man
9 to 1 p.m.—Late recordings
5:30 p.m.—Late recordings
6 p.m.—Harry Jackson's Entertainers
6:30 p.m.—Ted Dahl's instrumental quartet; The Three Charmers and Eleanor Gail, soprano
7 p.m.—Burr McIntosh, "The Cheerful Philosopher"
7:30 p.m.—"The Mirth Quakers"
8 p.m.—"Hearts Around the World," continuity by Tom Gibson
8:30 p.m.—Ted Weems' Sunday concert
9 p.m.—So-A-Tone Salon Orchestra
9:15 p.m.—Red Nichols and his Five Pennies
9:30 p.m.—Forget-Me-Not's
10 to 10:30 p.m.—George Olsen's music

204 Meters **KGA** **Main 3434**
1470 Kcys. **5000 Watts**

Northwest Broad. System, Spokane, Wash.

4 p.m.—Hour on Broadway
6 p.m.—Songs of Today; Angelus Ensemble
7 p.m.—The Showboat, NBS
8 p.m.—Henry Damski's Imperial Grand Orch.; Betty Andersen, soprano; Jean Kantner, baritone
9 p.m.—Tucker's Everstate Band
10 p.m.—Lyric Trio; Ellen Reep, contralto
11 p.m.—Warren Wright, organist

PERSONAL PICKUPS

BY GYPSY



John and Ned Fans. Your beloved team up and went to Chicago, where they are now broadcasting at the NBC studios.

K. R., San Jose, Calif.—Juliette Dunn has not determined when she will return to the air channels. Her friends keep urging her to make it soon, but well—with Junior only three

months old—she just can't make up her mind.

E. G., Fellows, Calif.—Jack Parker (KFI) is a blond with blue eyes, 5 feet 8 inches in height, 173 pounds in weight. He was born in St. Louis, Mo., on November 1, 1904, spent his boyhood in Denver, Colo., and was initiated into the intricacies of radio at KYW, Chicago, in 1921. He is a descendant of John Greenleaf Whittier, has the distinction of having organized the first broadcaster's club in the world and is president of the Microphone Club of America. His favorite composition is "Song of India," his color, blue, and his pet aversion, women who smoke.

Floy, Hollywood.—Eddie Bush is the originator of the Ambassador Trio heard regularly with Gus Arnheim's Orchestra over KNX.

F. H., Whittier.—Elvia Allman is still with KHJ. Listen for her voice in "On With the Show," in which she usually plays the leading role. She is also the heroine in the "Folgeria" broadcasts.

Mrs. V. T., Fellows.—Art Lindsay (NBC) always reminds me of those handsome collar ad gentlemen; clean, neat hair-cut and smile, with abundant It. He's ever so pleasant, too, and has a clear-thinking, intelligent mind in spite of his poisonously good looks. Over six feet tall, 205 pounds in weight, hazel eyes, light brown hair, about 28 years old. You'd adore him. He's so thoroughly proud of his talented wife. She is Helen Hoover, you know. Helen and Art were deadly professional rivals up in Seattle until—one day

they met. The feud died a sudden death. They were married a month later.

Anne, Pacific Grove.—Personal addresses cannot be given in this column, but you may reach "Sun-burned Jim" by directing a letter to him in care of the station through which you receive his broadcast

M. G., Los Angeles.—Loyal Underwood (KNX) likes sports, camping, fox terriers, good legitimate plays and classical music. Also, he delights in a certain pastime that has to do with traffic officers. Of course I wouldn't think of mentioning details or the exact amount of this—er—but he is not burdened with superstitions; they worry him not a whit. In fact nothing destroys his peace of mind to any great degree with perhaps one exception, and that is persons lacking in affection for dogs. Mr. Underwood's favorite author is the man who writes his check. He prefers brown to other colors and considers the forget-me-not the most appealing flower of flowers.

Mrs. H. T., Sacramento.—Lucile Harger's schedule is as follows: NBC, Evening Reveries, Sunday night at 6:15; KPO, Tuesday night, 8:15 to 8:30, and Thursday night, 8:45 to 9. Leigh Harline is devoting all of his time to special arrangements for KHJ feature programs. Tony's Scrap Book (CBS) is conducted by Anthony Wons. Virginia and Andy, formerly of KHJ, are now heard from station KOIN

Fay, Whittier.—Cliff's surname is Howell. He is a recent graduate from U. S. C. (or is it U. C., Cliff? Do enlighten me. I have conflicting data on the matter and wouldn't for the world associate you with the wrong university—especially during football season). Cliff lived in Mississippi and New Mexico prior to becoming a California booster and was affiliated with station KFI before joining the KHJ staff. He has blue eyes, dark brown hair, is 5 feet 11 inches tall, weighs 155 pounds and is 23 years old.

John, San Francisco.—The present Biltmore Trio is composed of Paul Gibbons, Bill Seckler and Roy Ringwald.

N. R., Burlingame.—G. Donald Gray has migrated south and his voice now goes over the United Broadcasting System.

I will train you at home



to fill a **BIG PAY**

Radio Job!

Here's Proof



\$100 a week

"My earnings in Radio are many times greater than I ever expected they would be when I enrolled. They seldom fall under \$100 a week."
E. E. WINBORNE,
1414 W. 48th St.,
Norfolk, Va.



Jumped from \$35 to \$100 a week

"Before I entered Radio I was making \$35 a week. Last week I earned \$110 servicing and selling Radios. I owe my success to N. R. I."

J. A. VAUGHN
3715 S. Kingshighway,
St. Louis, Mo.



\$500 extra in 6 months

"I find I made \$500 from January to May in my spare time. My best week brought me \$107. I should have taken it long ago."

HOYT MOORE
R. R. 3, Box 919,
Indianapolis, Ind.

If you are earning a penny less than \$50 a week, send for my book of information on the opportunities in Radio. It is free. Clip the coupon NOW. Why be satisfied with \$25, \$30 or \$40 a week for longer than the short time it takes to get ready for Radio.

Radio's growth opening hundreds of \$50, \$75, \$100 a week jobs every year

In about ten years Radio has grown from a \$2,000,000 to a \$1,000,000,000 industry. Over 800,000 jobs have been created. Hundreds more are being opened every year by its continued growth. Men and young men with the right training—the kind of training I give you—are needed continually.

You have many jobs to choose from

Broadcasting stations use engineers, operators, station managers and pay \$1,800 to \$5,000 a year. Manufacturers continually need testers, inspectors, foremen, engineers, service men, buyers, for jobs paying up to \$15,000 a year. Shipping companies use hundreds of Radio operators, give them world wide travel at practically no expense and a salary of \$85 to \$200 a month. Dealers and jobbers employ service men, salesmen, buyers, managers, and pay \$30 to \$100 a week. There are many other opportunities too.

So many opportunities many N. R. I. men make \$5 to \$25 a week extra while learning

The day you enroll with me I'll show you how to do 10 jobs, common in most every neighborhood, for spare time money. Throughout your course I send you information on servicing popular makes of sets; I give you the plans and ideas that are making \$200 to \$1,000 for hundreds of N. R. I. students in their spare time while studying.

Talking Movies, Television, Wired Radio are also included

Radio principles as used in Talking Movies, Television and home Television experiments, Wired Radio, Radio's use in Aviation, are all given. I am so sure that I can train you satisfactorily that I will agree in writing to refund every penny of your tuition if you are not satisfied with my Lessons and Instruction Service upon completing.

64-page book of information FREE

Get your copy today. It tells you where Radio's good jobs are, what they pay, tells you about my course, what others who have taken it are doing and making. Find out what Radio offers you, without the slightest obligation. ACT NOW.

J. E. SMITH, President
National Radio Institute Dept. B. W.
Washington, D. C.



I will give you my new 8 OUTFITS of RADIO PARTS for a home Experimental Laboratory

You can build over 100 circuits with these outfits. You build and experiment with the circuits used in Crosley, Atwater-Kent, Eveready, Majestic, Zenith, and other popular sets. You learn how these sets work, why they work, how to make them work. This makes learning at home easy, fascinating, practical.

Back view of 5 tube Screen Grk A. C. set—only one of many circuits you can build.

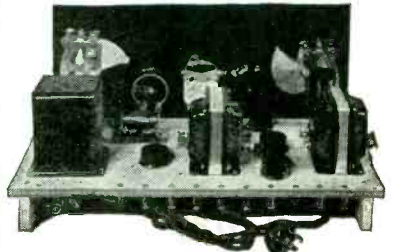

I am doubling and tripling the salaries of many in one year and less Find out about this quick way to

BIGGER PAY

FILL OUT AND MAIL THIS COUPON TODAY



J. E. SMITH, President,
National Radio Institute, Dept. B. W.,
Washington, D. C.
Dear Mr. Smith: Send me your book.
This request does not obligate me.

Name

Address

City State

Lifetime Employment Service to all Graduates

MONDAY Programs . . . November 24, 1930



June Pursell
KNX—Staff Artist



Eva De Vol
KPO—4:15 p.m.

TIME	STATION	PROGRAM

BEST BETS TODAY

243.8 Meters **KYA** Prospect 3456
1230 Kcys. 1000 Watts
Pacific Broadcasting Corp., San Francisco

- 7 to 7:30 a.m.—Drury's Daily Dozen
- 7:35 to 8:15 a.m.—The Foster Clock; records
- 8:15 to 9 a.m.—"Russell"; Metropolitan Hour
- 9 to 9:30 a.m.—Mahlon Dolman
- 9:30 to 10 a.m.—Fox & Warfield Theaters revue
- 10 to 11 a.m.—Sunshine Hour, Geo. Taylor
- 11 to 11:30 a.m.—Popular hits (records)
- 11:30 to 11:45 a.m.—Health talk, Dr. Bond
- 11:45 to 12 noon—Charles Beauty Salon
- 12 to 12:15 p.m.—La Vida program
- 12:15 to 12:30 p.m.—Parent-Teachers' Ass'n
- 12:30 to 1 p.m.—Coming events; records
- 1 to 1:30 p.m.—Cal King's Country Store
- 1:30 to 2 p.m.—Newscasting; pop questions
- 2 to 3 p.m.—Gustavus H. Smith, organist
- 3 to 3:15 p.m.—Baldwin Melody Girl
- 3:15 to 3:30 p.m.—Health talk, Dr. Corley
- 3:30 to 3:45 p.m.—George Nickson, tenor
- 3:45 to 4:15 p.m.—Popular hits; salon music
- 4:15 to 5:45 p.m.—Dex program; Metropolitan hour
- 5:45 to 6:15 p.m.—"Russell"; popular hits
- 6:15 to 6:45 p.m.—Fox & Warfield Theatres revue
- 6:45 to 6:50 p.m.—Stock yard prices and quotations
- 6:50 to 7 p.m.—Novelties; The Whitney Letter
- 7 to 7:15 p.m.—Henry Starr, piano and song
- 7:15 to 7:45 p.m.—Max Dolin, violinist
- 7:45 to 8 p.m.—Tom Smith and Clem Kennedy
- 8 to 8:15 p.m.—Judge Frank T. Deasey
- 8:15 to 8:30 p.m.—Pianoflashes, Clem Kennedy
- 8:30 to 9 p.m.—Home Towners' Band
- 9 to 9:15 p.m.—"Louie's Hungry Five"
- 9:15 to 9:30 p.m.—"Harper's Corners," KYA Players
- 9:30 to 10 p.m.—The California Sunshine Boys
- 10 to 10:15 p.m.—Jim Moseley, in person
- 10:15 to 11 p.m.—Gustavus H. Smith, organist, and Jack Deane, tenor
- 11 to 12 midnight—Lido Cafe dance orchestra

291.1 Meters **CNRV** Seymour 8420
1030 Kcys. 500 Watts
Canadian National Rys., Vancouver, B. C.

- 11 a.m.—Home Economics
- 11:30 a.m.—Lunch hour program
- 6:30 p.m.—Dinner hour program
- 7:30 p.m.—Vocational guidance for girls by Gwen Howard

340.7 Meters **KLX** Lake 6000-6015
880 Kcys. 500 Watts
Tribune Publishing Co., Oakland, Calif.

- 7 to 8 a.m.—Exercises; entertainment; stocks
- 8 to 8:30 a.m.—Three Happy Hayseeds
- 8:30 to 9 a.m.—Jean Kent
- 9 to 9:30 a.m.—Modern Homes period
- 9:30 to 10:15 a.m.—Clinic of the Air
- 10:15 to 10:30 a.m.—S. F. stocks; weather
- 10:30 to 11 a.m.—Records; Belco talk
- 11 to 12 noon—Classified Adv. hour
- 12 to 1 p.m.—Jack Delaney and his band
- 1 to 2 p.m.—Jean's Hi-Lights
- 2 to 2:40 p.m.—Recordings and stocks
- 2:40 to 4:30 p.m.—Opportunity hour; records
- 4:30 to 5 p.m.—Charles T. Besserer, organist
- 5 to 5:30 p.m.—Brother Bob's club
- 5:30 to 6 p.m.—Edgar Russell
- 6 to 7 p.m.—Hotel Oakland concert trio
- 7 to 7:30 p.m.—News items
- 7:30 to 7:45 p.m.—Tommy Monroe and Bob Allen
- 7:45 to 8 p.m.—Star Serenaders
- 8 to 9 p.m.—Faucit Theater of the Air
- 9 to 9:30 p.m.—Helen Parmelee, pianist
- 10 to 10:30 p.m.—Sammy Moriero's Hawaiian Trio
- 10:30 to 12 midnight—Dance program

236.1 Meters **KOL** Elliott 4466
1270 Kcys. 1000 Watts
Seattle Broadcasting Co., Seattle, Wash.

- 12 to 1 p.m.—Carnival Hour
- 1 to 1:30 p.m.—PTA program
- 1:30 to 1:45 p.m.—Wardman Park Hotel orch.
- 2 to 3 p.m.—Happy Go Lucky Hour, DLBS
- 3 to 3:30 p.m.—Dance music, CBS
- 3:30 to 3:45 p.m.—Singing and music
- 3:45 to 4 p.m.—Tony's Scrap Book, CBS
- 4 to 4:15 p.m.—The Crockett Mountaineers, CBS
- 4:15 to 5 p.m.—Studio program; news flashes
- 5 to 5:45 p.m.—Show news; records
- 6 to 6:30 p.m.—Coast Investor program, DLBS
- 6:30 to 7 p.m.—An Evening in Paris, CBS
- 7 to 7:30 p.m.—Guy Lombardo's orchestra, CBS
- 7:30 to 8 p.m.—Adventures of Don Amaizo, CBS
- 8 to 8:15 p.m.—Trio singing
- 8:15 to 8:30 p.m.—Columbia Radio Column, CBS
- 8:30 to 9 p.m.—RKO Brevities
- 9 to 10 p.m.—Blue Monday Jamboree, DLBS
- 10 to 10:30 p.m.—To be announced
- 10:30 to 11 p.m.—Anson Weeks' orch., DLBS
- 11 to 12 midnight—Earl Burnett's orch., DLBS
- 12 to 12:30 a.m.—Chinese Garden dance orch.

MONDAY Programs

379.5 Mtrs. NBC-KGO Sutter 1920
790 Kcys. 7500 Watts
National Broadcasting Co., San Francisco

- 7:30 to 8 a.m.—Sunrise Serenaders, KGO
 7:30 to 8 a.m.—Quaker Start o' the Day, KHQ, KOMO, KGW, KPO, KFSD; KFI 7:45 to 8 a.m.
 8 to 8:15 a.m.—Financial Service Program, KGO
 8:15 to 8:30 a.m.—Morning Melodies, KGO
 8:30 to 9 a.m.—Crosscuts of the Day, KGO
 9 to 9:15 a.m.—Vermont Lumberjacks, KGO, KHQ, KOMO, KGW, KECA
 9:15 to 9:30 a.m.—Meet the Folks, KGO
 9:30 to 10:15 a.m.—Radio Ramblings, KGO
 10:15 to 10:30 a.m.—Josephine B. Gibson, Food Talk, KGO, KHQ, KOMO, KGW, KFI
 10:30 to 11:30 a.m.—Woman's Magazine of the Air, KGO, KHQ, KOMO, KGW, KPO, KFI, KFSD; KSL, KOA 10:30 to 11:10 a.m.; KTAR 10:50 to 11:10 a.m.
 Clarence Hayes, "the Voice of the South," George Eldredge, bass, and Ross Peterson, xylophonist, will be the soloists. Bennie Walker will "keep store" at Clorox Corners during the Clorox program, and Ann Holden will follow as the speaker of the Best Foods feature. Helen Chase, skin expert, will talk on beauty and its pursuit during the Camay program
 11:30 to 12 noon—California Federation of Women's Clubs, KGO, KECA, KFSD
 12 to 1 p.m.—Luncheon Concert, KGO
 1 to 1:30 p.m.—Hotel Cosmopolitan Dance Orchestra, KGO, KFSD, KTAR
 1:30 to 2 p.m.—Piano Capers, KGO, KGW, KFSD, KTAR
 2 to 3 p.m.—NBC Matinee, KGO, KTAR 2 to 2:30 p.m.
 "Scotty" Mortland will introduce the Metropolitans in a one-hour concert. The Metropolitans are a concert orchestra under the direction of Charles Hart. Their repertoire includes many of the most famous compositions in classic and light classic orchestral literature.
 3 to 3:30 p.m.—Mormon Tabernacle Choir and Organ, KGO, KOMO, KGW, KPO, KFSD, KTAR
 3:30 to 4:15 p.m.—Parisian Quintet, KGO
 4:15 to 4:30 p.m.—The World Today, KGO, KECA, KFSD
 4:30 to 4:45 p.m.—Phil Cook, the Quaker Man, KGO, KHQ, KOMO, KGW, KECA, KFSD, KTAR
 4:45 to 5 p.m.—News Service, KGO
 5 to 5:15 p.m.—How's Business, KGO, KHQ, KOMO, KGW, KECA, KFSD
 5:15 to 5:30 p.m.—Fifteen Minutes in the Nations' Capital, KGO, KHQ, KOMO, KECA, KFSD
 5:30 to 6 p.m.—The Olympians, KGO, KGW
 6 to 6:30 p.m.—Maytag Orchestra, KGO, KHQ, KOMO, KGW, KECA
 The Maytag Orchestra will be heard in a cycle of popular dance numbers this evening. Victor Young directs the orchestra, and a group of singers add their voices to the program.
 6:30 to 7 p.m.—General Motors Family Party, KGO, KHQ, KOMO, KGW, KFI
 The personnel of the Brigadiers quartet to be heard tonight, include such famous singers as James Melton, tenor, Lewis James, tenor, Elliott Shaw, baritone, and Wilfred Glenn, bass.

7 to 7:30 p.m.—Stromberg-Carlson Program, KGO, KHQ, KOMO, KGW, KFI, KFSD, KTAR

When the Stromberg-Carlson program is broadcast tonight, there will be musical contributions by the Rochester Civic Orchestra of 50 pieces, Guy Fraser Harrison directing, and a violin solo by Alexander Leventon.

7:30 to 8 p.m.—Empire Builders, KGO, KHQ, KOMO, KGW, KECA, KFSD, KTAR

Another yarn of the old West will be related by the picturesque Old Timer in the Empire Builders. Harvey Hays is the Old Timer whose story telling starts the radio drama on its way. Bernardine Flynn and Don Amecho head the cast supporting him.

8 to 8:15 p.m.—Popular Tunes, KGO
 8:15 to 8:30 p.m.—Sportshots, KGO

Jack Keough will devote most of his Sportshots period over the NBC tonight to the Stanford-Dartmouth game to be played at Palo Alto, California, Saturday, Nov. 29.

8 to 9 p.m.—Rudy Seiger's Shell Symphonists, KPO, KFI; KHQ KOMO, KGW 8 to 8:30; 8:45 to 9 p.m.

Rudy Seiger's Shell Symphonists will play musical works of classical composers for NBC listeners during their radio program tonight.

8:30 to 8:45 p.m.—Amos 'n' Andy, KGO, KHQ, KOMO, KGW, KECA, KFSD

8:45 to 9 p.m.—Southern Harmony Four, KGO
 9 to 9:30 p.m.—World Wanderings, KGO, KFSD, KTAR

9:30 to 10 p.m.—Pacific National Singers, KGO, KOA

"Les Filles de Cadix" and the "Gypsy March" feature the program by the Pacific National Singers.

10 to 10:30 p.m.—Musical Echoes, KGO, KHQ, KECA, KOA; KSL 10:15 to 10:30 p.m.

Recalling tuneful favorites, a half-hour concert of Musical Echoes will be broadcast with Gail Taylor as soprano soloist and Joseph Hornik as conductor.

10:30 to 10:45 p.m.—Yir Frier' Scotty, KGO, KSL, KOA

10:45 to 11 p.m.—Walter Ferner, KGO, KSL, KOA

11 to 12 midnight—Laughner-Harris Hotel St. Francis Dance Orchestra, KGO, KGW, KFI

526 Meters KMTR Hollywood 3026
570 Kcys. 500 Watts
KMTR Radio Corp., Hollywood, California

- 12 to 12:15 p.m.—"World in Review"
 12:15 to 1:15 p.m.—Prosperity Hour
 1:15 to 2:15 p.m.—Andy and his Oregon Lumberjacks
 2:15 to 3 p.m.—Spanish program
 3 to 3:15 p.m.—Vernon dance marathon
 3:15 to 4:30 p.m.—The Three Handy Men
 4:30 to 5:15 p.m.—Trading Post
 5:15 to 5:45 p.m.—Harold Curtis, organist
 5:45 to 6 p.m.—Reporter of the Air
 6 to 6:30 p.m.—Banjo Boys
 6:30 to 6:45 p.m.—Harry Geise, 15 minutes of pep
 6:45 to 7 p.m.—Chamber of Commerce
 7 to 7:15 p.m.—Favorite waltzes
 7:15 to 7:30 p.m.—Hollywood Sweepstakes
 7:30 to 7:45 p.m.—Radiography
 7:45 to 8 p.m.—Dr. Haigh's trio
 8 to 8:30 p.m.—Screen Mirror
 8:30 to 9 p.m.—Art of Terpsichore
 9 to 9:30 p.m.—Hot Dance Rhythms
 9:30 to 10 p.m.—Musical Potpourri
 10 to 10:30 p.m.—Stage and screen successes
 10:30 to 11 p.m.—Salon ensemble
 11 to 12 midnight—Vernon dance marathon
 12 to 1 a.m.—"8" Ball and Charley Lung
 1 to 6 a.m.—Jack, the Bell Boy

MONDAY Programs

440.9 Meters **KPO** **Garfield 8300**
680 Kcys. **5000 Watts**

Hale Bros. & The Chronicle, San Francisco
7:30 to 8 a.m.—Quaker Oats, "Start o' the Day"
8 to 9 a.m.—The Shell Happytime, by Hugh Barrett Dobbs
9 to 9:30 a.m.—Dobbsie's Birthday Party
9:30 to 10:30 a.m.—Walter W. Cribbins
10:30 to 11:30 a.m.—Magazine of the Air, NBC
11:30 to 11:45 a.m.—"Helpful Hints for Housewives"
11:45 to 11:59 a.m.—Helen Barker, Art Talk
11:59 to 12:05 p.m.—Time Signals, Scripture Reading
12:05 to 1 p.m.—Programs in Miniature
1 to 1:30 p.m.—KPO Harmonizers
1:30 to 1:50 p.m.—Harold Small, Book Review
1:50 to 2 p.m.—Ye Towne Cryer
2 to 3 p.m.—KPO Salon Orchestra
3 to 3:30 p.m.—Mormon Tabernacle, NBC
3:30 to 4:15 p.m.—Matinee Time, NBC
4:15 to 4:45 p.m.—Organ recital by George Nyklicek, with Eva De Vol, soprano
4:45 to 5 p.m.—Chamber of Commerce talk
5 to 5:30 p.m.—Radio feature
5:30 to 5:45 p.m.—The Date Book, Stuart Strong
5:45 to 6 p.m.—News Digest, "Scotty" Mortland
6 to 6:45 p.m.—KPO Master of Music
6:45 to 7 p.m.—Cecil and Sally
7 to 8 p.m.—North Americans
8 to 9 p.m.—Shell Symphonists program, NBC
9 to 9:30 p.m.—Chrysler program
9:30 to 10 p.m.—Radio feature
10 to 11 p.m.—Jesse Stafford's dance orchestra
11 to 12 midnight—Midnite Melodists

333.1 Meters **KHJ** **Vandike 7111**
900 Kcys. **1000 Watts**

Don Lee, Inc., Los Angeles, California
7 to 7:45 a.m.—Recordings; stock reports
7:45 to 9 a.m.—Hallelujah program
9 to 9:15 a.m.—Kathleen Clifford, beauty talk
9:15 to 9:30 a.m.—Maude Hughes, pianist
9:30 to 10:30 a.m.—Feminine Fancies, KFRC
10:30 to 10:45 a.m.—Pure Food Talk
10:45 to 11 a.m.—Ted White and Nell Larson
11 to 11:30 a.m.—Recordings
11:30 to 12 noon—American School of the Air, CBS
12 to 12:30 p.m.—Biltmore Concert Orchestra
12:30 to 1 p.m.—News; recordings
1 to 1:30 p.m.—Ballad hour, CBS
1:30 to 2 p.m.—Times Forum
2 to 3 p.m.—Happy Go Lucky Hour, KFRC
3 to 3:15 p.m.—Colonial Dames, Beauty Talk
3:15 to 3:30 p.m.—"Sense and Nonsense"
3:30 to 3:45 p.m.—Talk on Home Problems
3:45 to 4 p.m.—Talk on Dogs
4 to 4:30 p.m.—Homer Griffith; records
4:30 to 4:35 p.m.—J. E. Harrington, talk
4:35 to 4:40 p.m.—Recordings
4:40 to 4:45 p.m.—Investment and Examining Service
4:45 to 5 p.m.—News; Town Topics
5 to 5:30 p.m.—"Mac" and his Gang
5:30 to 6:30 p.m.—Records; studio program
6:30 to 7 p.m.—"An Evening in Paris," CBS
7 to 7:30 p.m.—Guy Lombardo's orch., CBS
7:30 to 8 p.m.—Don Amazo, CBS
8 to 10 p.m.—Blue Monday Jamboree
10 to 10:05 p.m.—World-wide news
10:05 to 10:20 p.m.—Earl Burnett's dance orch.
10:20 to 11 p.m.—Anson Weeks' orchestra
11 to 12 midnight—Earl Burnett's Biltmore Dance Orchestra
12 to 1 a.m.—Organ recital

535.4 Meters **KTAB** **Garfield 4700**
560 Kcys. **1000 Watts**

Associated Broadcasters, Oakland, Calif.
7 to 9 a.m.—Cuckoo Club; Town Cryer
9 to 10 a.m.—Prayer Hour; records
10 to 10:30 a.m.—Alma La Marr; Chester Pezzazzo, pianist
10:30 to 11 a.m.—Dr. B. L. Corley
11 to 11:30 a.m.—Artists Vignettes; records
11:30 to 12:30 p.m.—Alice Blue, Madelaine O'Brien, soprano and Frank Wright
12:30 to 1 p.m.—Latin-American program
1 to 1:30 p.m.—Chapel of Chimes Organ
1:30 to 1:45 p.m.—Dental Clinic
1:45 to 2:30 p.m.—Classical program
2:30 to 3 p.m.—Male quartet
3 to 3:30 p.m.—Daily Artists Recital
3:30 to 4 p.m.—KTAB Matinee
4 to 4:30 p.m.—Miss Callahn and Miss Bingham, pianist
4:30 to 5 p.m.—Short Story Course
5 to 5:15 p.m.—Story Man's Air Castle
5:15 to 5:30 p.m.—Frank Wright
5:30 to 6 p.m.—Bob and His Pals
6 to 6:30 p.m.—Flashlights of Yesterday
6:30 to 7 p.m.—Chapel of Chimes Organ
7 to 7:30 p.m.—Quintet and singer
7:30 to 7:45 p.m.—Daily News Digest
7:45 to 8 p.m.—Alice Blue, organist
8 to 9 p.m.—Reflections; Snapshots
9 to 9:30 p.m.—Composer's Hour
9:30 to 10 p.m.—United Popular Ensemble
10 to 10:30 p.m.—Alice Blue "Organ Echoes"
10:30 to 11:30 p.m.—Dance records
11:30 to 1 p.m.—Night Owls

285.5 Meters **KNX** **Hempstead 4101**
1050 Kcys. **5000 Watts**

L. A. Evening Express, Los Angeles, Calif.
6:45 to 7 a.m.—"Earlybirds" exercises
7:15 to 7:30 a.m.—"Pep and Ginger" exercises
7:45 to 8 a.m.—"Home Folks" exercises
8 to 8:15 a.m.—Inspirational talk and prayer
8:15 to 9 a.m.—Program of recordings
9 to 9:15 a.m.—Academy of Amer. Beauty Accessories
9:15 to 9:30 a.m.—Recorded program
9:30 to 10 a.m.—Radio shopping news
10 to 10:30 a.m.—Eddie Albright's family
10:30 to 11 a.m.—Home Economics talk
11 to 11:30 a.m.—The KNX Ensemble
11:30 to 11:45 a.m.—Radio Church of the Air
11:45 to 12 noon—Recorded program
12 to 12:30 p.m.—Gene Byrnes, Scraps from the Waste Basket
12:30 to 12:45 p.m.—Richardson's musical program
12:45 to 1 p.m.—Recorded program
1:30 to 2 p.m.—Eddie Albright, late fiction
2 to 2:30 p.m.—"Jay," the Jingle Man
2:30 to 3 p.m.—The KNX Ensemble
3 to 3:15 p.m.—Word-O-Graphs, Jack Feeney
3:15 to 3:30 p.m.—Announcements and stocks
3:30 to 3:50 p.m.—Recorded program
3:30 to 4 p.m.—Excerpts from plays by the Civic Repertory Theatre
4 to 4:30 p.m.—Recorded program
4:30 to 5 p.m.—C. P. R.'s musical program
5 to 5:15 p.m.—Travelogue
5:15 to 5:45 p.m.—"Brother Ken's Kiddie Hour"
5:45 to 6 p.m.—Town Crier's amusement tips
6 to 6:15 p.m.—KNX Symphonette
6:15 to 7 p.m.—Musical program
7 to 7:15 p.m.—Frank Watanabe
7:15 to 7:30 p.m.—"Autowash Boys"
7:30 to 8 p.m.—American Maize Products
8 to 8:30 p.m.—KNX playlet directed by Georgia Fifield
8:30 to 9 p.m.—"World Tour" program
9 to 9:30 p.m.—Musical program
9:30 to 10 p.m.—Rev. Ethel Duncan
10 to 12 midnight—Gus Arnheim's orchestra

MONDAY Programs

491.5 Meters **KFRC** Prospect 0100
610 Kcys. 1000 Watts

Don Lee, Inc., San Francisco, Calif.

7 to 8 a.m.—Seal Rocks broadcast; stocks
8 to 9 a.m.—Hallelujah Hour, DLBS
9 to 9:05 a.m.—“Health Man”
9:05 to 9:30 a.m.—Manhattan Towers Orch., CBS
9:30 to 10:30 a.m.—Feminine Fancies, CDLBS
10:30 to 11 a.m.—Wyn’s Daily Chat
11 to 11:25 a.m.—Mary Lewis Haines
11:25 to 11:30 a.m.—News items
11:30 to 12 noon—Amer. School of the Air, CBS
12 to 1 p.m.—Sherman Clay concert
1 to 1:05 p.m.—Closing N. Y. stock quotations
1:05 to 1:15 p.m.—News Items
1:15 to 1:30 p.m.—Ballad Hour, CBS
1:30 to 2 p.m.—Wardman Park Hotel Orch., CBS
2 to 3 p.m.—Happy Go Lucky Hour, CDLBS
3 to 3:15 p.m.—Colonial Dames beauty talk
3:15 to 3:30 p.m.—WSPD Commodores, CBS
3:30 to 3:45 p.m.—Studio program
3:45 to 4 p.m.—Tony’s Scrap Book, CBS
4 to 4:15 p.m.—The Crockett Mountaineers, CBS
4:15 to 4:30 p.m.—Manhattan Towers Orch., CBS
4:30 to 5 p.m.—Studio program; Town Topics
5 to 5:30 p.m.—“Mac” and his Mountain Cabin
5:30 to 6 p.m.—Organ recital; news
6 to 6:30 p.m.—Standard Brands program, CBS
6:30 to 7 p.m.—“Evening in Paris,” CBS
7 to 7:30 p.m.—Guy Lombardo & his orch., CBS
7:30 to 8 p.m.—“Adventures of Don Amaizo,” CBS
8 to 10 p.m.—“Golden State Blue Monday Jam-boree”
10 to 10:15 p.m.—“Schwartz Ginger Band”
10:15 to 10:20 p.m.—Gruen Answer Man
10:20 to 11 p.m.—Anson Weeks and his Hotel Mark Hopkins Orchestra, DLBS
11 to 12 midnight—Earl Burnett’s orch., DLBS
12 to 1 a.m.—Dance music

468.5 Meters **KFI** Westmore 0337
640 Kcys. 5000 Watts

Copyright, 1930, E. C. Anthony, Inc., L. A.

7:30 a.m.—Opening market reports
7:45 a.m.—Quaker Oats, Start o’ the Day, NBC
8 a.m.—Shell Happytime, KPO
9 a.m.—Helpful Hints to Housewives
9:15 a.m.—Cal. Rice Growers program
9:30 a.m.—Carol Johnson, piano and song
9:45 a.m.—Chester Foster Rand, tenor
10 a.m.—Wall Street Journal
10:15 a.m.—Josephine Gibson, speaker, NBC
10:30 a.m.—Woman’s Magazine of the Air, NBC
11:30 a.m.—Girls’ Trio; French lesson
12 noon—Dept. of Agriculture talk
12:15 p.m.—Federal and state market reports
12:30 p.m.—Microphone Club
1 p.m.—Miss Iris and Klein Trio
2:30 p.m.—Winnie Moore, Nomad Novelist
2:45 p.m.—Katherine Spangler, whistler
3 p.m.—Public library book review
3:30 p.m.—Masked Minstrels
4:15 p.m.—KFI-KECA editorial review
4:30 p.m.—Big Brother; Story Man
5:30 p.m.—Willard G. Thorpe, speaker
5:45 p.m.—Stock market reports
6 p.m.—Mr. Pitch and Mr. Putt
6:30 p.m.—General Motors Family Party, NBC
7 p.m.—Stromberg-Carlson, NBC
7:30 p.m.—Los Caballeros Orchestra with Raine Bennett
8 p.m.—Shell program, NBC
9:15 p.m.—Jas. Carden and cast, “Emperor of Crime”
9:30 p.m.—Concert orchestra
10 p.m.—Studio program

322.4 Meters **KFWI** Franklin 0200
930 Kcys. 500 Watts
Radio Entertainments, San Francisco, Calif.

7 to 8 a.m.—Eye-opener program
9 to 9:30 a.m.—Slogan contest
9:30 to 10:15 a.m.—Records and announcements
10:15 to 10:30 a.m.—Bellevue Hotel program
10:30 to 10:50 a.m.—Dr. Linebarger, health talk
10:50 to 11 a.m.—Items of interest
11 to 12 noon—Recorded program
12 to 1:30 p.m.—Slogan contest
6 to 7 p.m.—Dinner dance music
7 to 7:15 p.m.—Judge Matthew Brady
7:15 to 7:30 p.m.—Hotel Bellevue program
8:30 to 8:35 p.m.—Chamber of Com. speaker
8:35 to 9:15 p.m.—Ed Stirr; records
9:15 to 9:30 p.m.—Daniel Murphy, tenor
9:30 to 10 p.m.—Helene Tourjee, soprano, and Paul Burton, pianist
10 to 10:30 p.m.—Studio features
10:30 to 11 p.m.—Melody Boys Dance Orchestra
11 to 12 midnight—Slogan contest
12 to 1 a.m.—Midnight classics

322.4 Meters **KROW** Glencourt 6774
930 Kcys. 1000 Watts
Educational Broad. Corp., Oakland, Calif.

6:30 a.m.—Radio Time Clock
8 a.m.—Wade Forrester’s Sunshine Hour
8:30 a.m.—Thirty Minutes of Melody with Maude Nickerson and Ted Lane
1:30 p.m.—Health program, Dr. R. M. McLain
1:45 p.m.—Carnival Band, Maud Nickerson, Dan McLoone and Lee Buckley
2:30 p.m.—Nola Starr, vocalist, and Lillian Boyd, pianist
3 p.m.—Betty the Shopper
3:30 p.m.—Charlie Pacheco, the Black Key Boy
4 p.m.—Slogan Contest
4:30 p.m.—Jean Wakefield and her Radio Artists
5 p.m.—Wade Forrester’s Hour of Sunshine
7:30 p.m.—Painless Parker program
7:45 p.m.—La Vida Mineral Water program
8 p.m.—Bill Simmons and his California Cow-boys

209.7 Meters **KECA** Westmore 0337
1430 Kcys. 1000 Watts
Earle C. Anthony, Inc., Los Angeles, Calif.

8:30 a.m.—Louis Rueb, health exercises
9 a.m.—Vermont Lumber Jacks, NBC
9:15 a.m.—Rocky Rockwood, baritone
11:30 a.m.—California Federation of Women’s Clubs
3 p.m.—U. S. Dept. of Agriculture talk
3:15 p.m.—Leonard Van Berg, tenor
3:30 p.m.—Katherine Spangler, whistler
3:45 p.m.—Sherman Lloyd, pianist
4 p.m.—Eddie Stockbridge, tenor and Don Dewey, pianist
4:15 p.m.—The World Today, NBC
4:30 p.m.—Phil Cook, The Quaker Man, NBC
4:45 p.m.—Carol Johnson, piano and song
5 p.m.—How’s Business; Nation’s Capital, NBC
5:30 p.m.—Buster Wilson’s Orchestra
6 p.m.—NBC, Maytag Orchestra
6:30 p.m.—Bernice Morrison, port of the piano
7 p.m.—Elton Hey’s Virginia Ballroom Orchestra
7:30 p.m.—Empire Builders, NBC
8 p.m.—Pacific Serenaders, NBC
8:30 p.m.—Amos ‘n’ Andy, NBC
8:45 p.m.—Moderncraft program, with Ransie Valentine
9 p.m.—Ray Van Dyne Orchestra with Jean Dunn, soloist
10 p.m.—Musical Echoes, NBC
10:30 p.m.—KFI-KECA Editorial Review
10:45 p.m.—Health Exercises, Louis Rueb

MONDAY Programs

254.1 Meters **KEX** **Atwater 3111**
1180 Kcys. **5000 Watts**

Western Broadcasting Co., Portland, Oregon

6:45 a.m.—Time; farm flashes
7 a.m.—Morning Serenaders; Journal news
8 a.m.—Organ concert, NBS
9 a.m.—Julia Hayes
9:30 a.m.—Roy Adams and Claribel Seigner, two pianos
9:45 a.m.—Town Topics
11:45 a.m.—The Professor and his Dream Girl
12 p.m.—Happy Hour Girls Orchestra
1:05 p.m.—George Maddox, tenor; Betty Andersen, soprano
1:15 p.m.—Music, dental lecture
1:45 p.m.—Ron's Rhythm Revue
2:15 p.m.—Studio program
2:45 p.m.—Organ concert; news reel
3 p.m.—Jean Kantner, baritone
3:15 p.m.—Stonewall Jackson, guitar
3:30 p.m.—Studio program
3:45 p.m.—Tea Time Tales
4 p.m.—Concert ensemble
8 p.m.—Cabarabians, Bye Bye Blues
8:15 p.m.—Oregon State Grange program
8:30 p.m.—Dancing Feet, NBS
9 p.m.—Montaville Flowers, lecture
9:30 p.m.—Wrestling bouts from Seattle
10:30 p.m.—Jack and Jill Tavern Orchestra
11:30 p.m.—Vic Meyers' orchestra
12 midnight—Midnight Revelers

280.2 Meters **KJBS** **Ord 4148-49**
1070 Kcys. **100 Watts**

J. Brunton & Sons, San Francisco, Calif.

7 to 7:45 a.m.—KJBS Alarm Klok Klub
7:45 to 8 a.m.—Modeart popular program
8 to 9 a.m.—Favorite recordings
9 to 9:30 a.m.—Assoc. Food Stores' program
9:30 to 10 a.m.—Recorded program
10 to 10:30 a.m.—Chancellor Hotel program
10:30 to 10:45 a.m.—Santiseptic Melodies
10:45 to 11 a.m.—The Health Man
11 to 11:30 a.m.—Shopping with Shirley Dale
11:30 to 1:05 p.m.—Concert music; records
1:05 to 2:30 p.m.—Stock report and records
2:30 to 3 p.m.—Organ recital
3 to 3:30 p.m.—Marina piano duo
3:30 to 4 p.m.—"Over the Teacup"
4 to 4:30 p.m.—Sullivan's Pet Club
4:30 to 4:45 p.m.—Popular records
12 to 7 a.m.—KJBS Owl program

499.7 Meters **KFSD** **Franklin 6353**
600 Kcys. **1000 Watts**

Airfan Radio Corp. Ltd., San Diego, Calif.

4 to 4:15 p.m.—Dr. Strauss Sketchbook
4:15 to 4:30 p.m.—World topics, NBC
4:30 to 4:45 p.m.—Phil Cook, NBC
4:45 to 5 p.m.—Feature program
5 to 5:30 p.m.—"How's Business,?"; Nation's Capital, NBC
5:30 to 5:45 p.m.—Studio program
5:45 to 6 p.m.—Late news items
6 to 7 p.m.—Concert trio with Janet Stanley
7 to 7:30 p.m.—Stromberg Carlson program, NBC
7:30 to 8 p.m.—The Empire Builders, NBC
8 to 8:30 p.m.—Plymouth World Tour
8:30 to 8:45 p.m.—Amos 'n' Andy, NBC
8:45 to 9 p.m.—Studio program
9 to 9:30 p.m.—World Wanderings, NBC
9:30 to 9:45 p.m.—Sponsored program
9:45 to 10 p.m.—McAleer Melodists
10 to 11 p.m.—Kennedy's Cafe program
11 to 12 midnight—Douglas Nite Club program

483.6 Meters **KGW** **Atwater 2121**
620 Kcys. **1000 Watts**

The Morning Oregonian, Portland, Oregon

6:45 a.m.—Devotional services; organ
7:30 a.m.—Start o' the Day, NBC
8 a.m.—Shell Happytime, KPO
9 a.m.—Vermont Lumberjacks, NBC
9:15 a.m.—Cooking School
10:15 a.m.—Josephine Gibson, NBC
10:30 a.m.—Woman's Magazine of the Air, NBC
11:30 a.m.—Julia Hayes; violin recital
12 noon—Organ and piano
12:45 p.m.—Cecil and Sally
1 p.m.—Town Crier; organ recital
1:30 p.m.—Piano Capers, NBC
2:15 p.m.—Musical Masterworks
3 p.m.—Mormon Tabernacle, NBC
3:30 p.m.—Palace Tea Timers
4:30 p.m.—Phil Cook, Quaker Man, NBC
4:45 p.m.—Clickety Clack; Movie Club
5 p.m.—How's Business, NBC
5:30 p.m.—The Olympians, NBC
6 p.m.—Maytag Orchestra, NBC
6:30 p.m.—General Motors Family Party, NBC
7 p.m.—Stromberg Carlson, NBC
7:30 p.m.—Empire Builders, NBC
8 p.m.—Shell Symphonists, NBC
8:30 p.m.—Amos 'n' Andy, NBC
8:45 p.m.—Shell Symphonists, NBC
9 p.m.—Stories of early Oregon
9:30 p.m.—Fireside Hour
10 p.m.—Ben Selling Boys
11 to 12 midnight—KGW dance band

325.9 Meters **KOMO** **Elliott 5890**
920 Kcys. **1000 Watts**
Fisher's Blend Station, Inc., Seattle, Wash.

6:55 a.m.—Inspirational service
7 a.m.—Theater organ recital
7:30 a.m.—Quaker Oats Start o' the Day, NBC
8 a.m.—Shell Happy Time, KPO
9 a.m.—Vermont Lumberjacks, NBC
9:15 a.m.—Julia Hayes Helpful Hints
9:30 a.m.—Concert trio
9:45 a.m.—Way to a Man's Heart
10 a.m.—Concert trio
10:15 a.m.—Josephine Gibson Food Talk, NBC
10:30 a.m.—Woman's Magazine of the Air, NBC
11:30 a.m.—L. T. Piver Co.; Tuneful Two
12 noon—Farm Talk, fruit and vegetable report
12:15 p.m.—Prudence Penny
12:30 p.m.—Orchestra and vocalists
1:30 p.m.—Piano Capers, NBC
2 p.m.—Teacup Philosopher
2:15 p.m.—Concert orchestra and vocalists
2:30 p.m.—University of Washington Extension Course
2:45 p.m.—Popular orchestra and vocalists
3 p.m.—Salt Lake Tabernacle Choir and organ recital
3:30 p.m.—Popular orchestra and vocalists
4 p.m.—Concert orchestra and vocalists
4:30 p.m.—Phil Cook, the Quaker Man, NBC
4:45 p.m.—Stock quotations
5 p.m.—How's Business, NBC
5:15 p.m.—In the Nation's Capital, NBC
5:30 p.m.—Garden Patch program
6 p.m.—Maytag Orchestra, NBC
6:30 p.m.—General Motors Family Party, NBC
7 p.m.—Stromberg-Carlson concert, NBC
7:30 p.m.—Empire Builders, NBC
8 p.m.—Shell Symphonists, NBC
8:30 p.m.—Amos 'n' Andy
8:45 p.m.—Shell Symphonists, NBC
9 p.m.—Mozart Concert Hour
10 p.m.—Plymouth World Tour
10:30 p.m.—University of Washington Educational Hour
11 p.m.—News flashes: Varsity Vagabonds
12 midnight—Organ recital

MONDAY Programs

508.2 Meters **KHQ** **Main 5383**
590 Kcys. **1000 Watts**

Louis Wasmer, Inc., Spokane, Washington
7 a.m.—Town Crier
7:30 a.m.—Start o' Day, NBC
8 a.m.—The Shell Happytime, KPO
9 a.m.—Vermont Lumberjacks, NBC
9:15 a.m.—Walt and Norman
9:45 a.m.—Kronenberg Shoe Hospital
10 a.m.—Studio feature
10:15 a.m.—Josephine Gibson, NBC
10:30 a.m.—Woman's Magazine of the Air, NBC
11:30 a.m.—Organ recital; Scientific Laboratories
12 noon—Nat'l Savings luncheon program
12:15 p.m.—C. R. C. program; Double M
12:45 p.m.—Carlson Wilhen; Peerless Dentists
1:30 p.m.—Studio Parade; Sartori & Wolfe
3 p.m.—Thompson Cadillac Co.
3:15 p.m.—Stewart-Warner; Paint o' Mine
4 p.m.—Service Hour; Phil Cook, NBC
4:45 p.m.—Service Hour
5 p.m.—How's Business; Nation's Capital, NBC
5:30 p.m.—Sport news; Arzen program
6 p.m.—The Maytag Orchestra, NBC
6:30 p.m.—General Motors Family Party, NBC
7 p.m.—Rochester Symphony Orchestra, NBC
7:30 p.m.—Empire Builders, NBC
8 p.m.—Rudy Seiger's concert, NBC
8:30 p.m.—Amos 'n' Andy, NBC
8:45 p.m.—Rudy Seiger's Shell Symphonists, NBC
9 p.m.—Novelty special; Irresistible Imps
9:30 p.m.—Stardust; Musical Echoes, NBC
10:30 p.m.—Norman Thue; Sarah Kreindler
11 p.m.—"The Best Steppers"

361.2 Meters **KOA** **York 5090**
830 Kcys. **12,500 Watts**

General Electric Co., Denver, Colorado
4:15 to 4:30 p.m.—The World Today
4:30 to 4:45 p.m.—Phil Cook, the Quaker Man
4:45 to 5 p.m.—The Fur Trappers
5 to 5:30 p.m.—Half Hour in the Nation's Capital
5:30 to 6 p.m.—Ipana Troubadours
6 to 6:30 p.m.—The Maytag Orchestra
6:30 to 7 p.m.—General Motors Family Party
7 to 7:30 p.m.—Stromberg-Carlson program
7:30 to 8 p.m.—Empire Builders
8 to 8:15 p.m.—Amos 'n' Andy
8:15 to 8:45 p.m.—Supreme Serenaders
8:45 to 9 p.m.—The C. F. & I. program
9 to 9:30 p.m.—The Nightcappers
9:30 to 10 p.m.—Pacific National Singers
10 to 10:30 p.m.—Musical Echoes
10:30 to 10:45 p.m.—Yir Frien' Scotty
10:45 to 11 p.m.—Walter Ferner

265.3 Meters **KSL** **Wasatch 3901**
1130 Kcys. **5000 Watts**

Radio Service Corp., Salt Lake City, Utah
4:30 p.m.—Quaker Man, NBC
5 p.m.—Criterion Male Quartet
5:30 p.m.—Dramatic readings
5:45 p.m.—Federation of Labor
6 p.m.—Maytag orchestra, NBC
6:30 p.m.—General Motors Family Party, NBC
7 p.m.—Western Concert Hour
7:30 p.m.—Empire Builders, NBC
8 p.m.—"The Jewel Box"
8:30 p.m.—Amos 'n' Andy, NBC
8:45 p.m.—Fireside Entertainments
9:15 p.m.—Utah advertisers
9:30 p.m.—Pacific Singers, NBC
10 p.m.—News Highlights of the Day
11 p.m.—Midnight Hour

315.6 Meters **KFWB** **Hollywood 0315**
950 Kcys. **1000 Watts**

Warner Brothers, Hollywood, Calif.

8:30 a.m.—Nip and Tuck, two-piano team
9 a.m.—The Morning Melodists
10 a.m.—Prudence Penny, Home Economics
10:30 a.m.—Courtesy program
10:45 a.m.—Gino Severi and the KFWB string quintet; Johnny Murray, soloist
11:45 a.m.—Wade Hamilton, organist
12 noon—Tom Brenneman presenting "The Adventures of Tom and Wash"
12:15 p.m.—Late recordings
12:30 p.m.—Jerry Joyce and his orchestra; Loyce Whiteman, soloist
2 p.m.—Art Pabst and his banjo
2:30 p.m.—Salon orchestra and vocalists
3:30 p.m.—Late recordings
4 p.m.—"Cally" Holden and the KFWB dance orchestra; Gary Breckner and the Three Jacks
6 p.m.—Harry Jackson's Entertainers
6:30 p.m.—KFWB Salon Orchestra
6:45 p.m.—Cecil and Sally
7 p.m.—Johnny Murray, popular songs, and KFWB dance orchestra
7:15 p.m.—Dance program
7:30 p.m.—R. W. Shirey, sports talk
7:45 p.m.—Uncle Willard's band and quartet
8 p.m.—KFWB orchestra; Lewis Meehan, tenor
8:30 p.m.—Tom Brenneman's Radio Periscope
9 p.m.—Snapshots, UBC
9:30 p.m.—"United Popular Ensemble," UBC
10 p.m.—Ted Weems and his orchestra
10:30 p.m.—George Olsen's music
11 p.m.—Late recordings
11:30 p.m.—"Celebrity Night"

309.1 Meters **KJR** **Seneca 1515**
970 Kcys. **5000 Watts**
Northwest Broad. System, Seattle, Wash.

7 a.m.—Morning Reveillier; news
7:40 a.m.—Stock reports; organ concert
8:30 a.m.—Thrift Home of the Air
9:15 a.m.—Mary from Proctor's
9:45 a.m.—Billie Landers, blues singer
10 a.m.—Glen Eaton, tenor
10:15 a.m.—Beauty talk, Helen Andrews
10:30 a.m.—The Radio Boy Friends
11 a.m.—Organ concert
11:15 a.m.—Meadow Larks Orchestra
11:30 a.m.—Julia Hayes program
11:45 a.m.—The Professor and his Dream Girl
12 noon—World Book Man; World in Review
12:30 p.m.—Mid-day musicale
1 p.m.—George Maddox, tenor
1:15 p.m.—Dental lecture
1:45 p.m.—Glen Eaton, tenor; Marjorie Robillard, piano
2 p.m.—Matinee in Miniature
2:30 p.m.—Organ concert
3 p.m.—Jean Kantner, baritone
3:15 p.m.—Stonewall Jackson, novelties
3:30 p.m.—News; Tea Time tales
4 p.m.—Concert ensemble; Geneva Brown, soprano
5 p.m.—Sports review
5:15 p.m.—Baron Keyes' Air Castles
5:30 p.m.—Market reports
5:50 p.m.—Garden talk, Malmo and Co
6 p.m.—Hometowners Orchestra
6:15 p.m.—Smilin' Sam
7 p.m.—Playlet featuring Grant Merrill and Stephanie Lewis
7:30 p.m.—Northwest Salon Orchestra
8 p.m.—Cabarabians; Bye Bye Blues
8:30 p.m.—Dancing feet
9 p.m.—Montaville Flowers, lecture
9:30 p.m.—Wrestling match, Ken Stuart, announcer
10:30 p.m.—Bits of harmony
11 p.m.—Vic Meyers' Club Victor Orchestra
12 midnight—Midnight Revellers

The OPEN CIRCUIT

This department is open to all. Send in your letters. All letters of general interest will be published.

More Power to the Open Circuit

I disagree with P. W. H., who thinks that the Open Circuit brings nothing but criticism. On the contrary, I think the Open Circuit is an excellent way for readers of BROADCAST WEEKLY to know the opinions of other readers. The adverse criticism which one does read usually comes from those who listen to a program which perhaps they don't care for, and then they judge the station by that particular program.

I like KFRC better than any of the other stations, but that doesn't mean that I think that the other stations have poor programs—not at all. My favorite artists are Hazel Warner, who is now on her vacation, and Edna Fischer. I think Nita Mitchell, Edna O'Keefe, Charles Carter, Juanita Tennyson, Madeline de Michel, and many others are very fine, too.

B. T. W., Berkeley, Calif.

* * *

Here's One for Art Kirkham

Speaking of football announcers, I wish to give my word of appreciation for Art Kirkham. His announcing of the Washington State-Oregon State game was interesting, thrilling, colorful and thoroughly enjoyable. I believe he ranks with the best, including Don Thompson and Ernie Smith.

W. J. S., Oakland, Calif.

* * *

Each One to His Liking

I am always interested in what people have to say regarding programs. Judging from what Frances Edmonds says all people like pipe organs and the little three and four-piece orchestras have no place on the air. I beg to differ with Frances Edmonds in this. I for one do not care much for pipe organ music, and neither do any of my friends that have radios, and I have several. The little three and four-piece orchestras are our choice every time. As for the voice of Rudy Vallee sounding like potatoes without salt, I cannot agree with E. C., for I think Rudy is a fine singer. I like him. It wouldn't do for us to all have the same taste for music. I am willing to put up with the pipe organ and its doleful sounds because I know others like it, and I can turn to some-

thing else. I like Frank Watanabe fine, and I also like the accordion music that M. A. does not care for, which shows how different tastes are. I think the radio programs we get are all right. Any one can get what they want by turning the dial.

C. N. H., Gustine, Calif.

* * *

Radio Talk Saves the Eyes

I take this occasion to take exception to the lady who objects to radio talks, lectures, etc.

I appreciate and enjoy music, songs and patter as well as anyone, but will tune in on any kind of talk in preference to them.

In fact, I think these instructive talks are a very great improvement over a lot of chaff issuings from studios and are a saving on the eyes that have to strain through so much ill-printed matter.

A. D. N., Los Gatos, Calif.

* * *

It's Up to the Stations

Why is it that KGO, KPO and the NBC chain in general get all the breaks in your magazine? The NBC programs for each day are given in detail, while the CBS programs are not even listed, except for such portions of them as may be found here and there in the programs of the stations connected with said chain. Furthermore—up until a short time ago BROADCAST WEEKLY carried a feature each week called "A Page from the Magazine of the Air," and now we have "Behind the Mike with Dobbsie"—both concerning programs of the National Broadcasting Company. Let's have some variety!

Of course, the Jamboree is very much all right! You'd go a long way before you'd find a program containing more laughs and more really good talent. As for Cecil Wright—well, we've never heard too much of him as yet, and we don't think we will. Don't let them kid you, Cecil; more power to you!

Yes, Al Pearce is clever! But has anyone noticed that in addition to his ability to "whistle his s's" and harmonize with Cal Pearce, he sings very good solos. Why don't we hear him oftener? We working people, who only get a chance to hear the Happy-Go-Lucky-Hour on holidays, rarely hear him more than once a week.

S. M., Sacramento, Calif.

ELECTRIC SUPPLY COMPANY

329 Thirteenth Street

EDD. N. WATKINS
Phone GLencourt 4311

Oakland, Calif.

Distributors for

The FALCK Radio

Falck Radio engineers, ever seeking greater perfection at lower prices, are distinctly proud of the quality offered in new model.



MODEL 88

NEAT and compact, but complete in finest detail. Designed for people who demand the best in radio, but in clock size rather than cabinet size. Tone control. Screen-grid radio amplification. Screen-grid audio amplification. Very latest tube equipment. Full dynamic speaker. Power output. Illuminated kilocycle reading dial. Equipped with tubes - - - - \$69.50

Mfd. by Advance Electric Co., Los Angeles

1930-1931 WHOLESALE RADIO CATALOG

We now have ready for distribution our 1930-31 Radio Catalog. All latest nationally known products with many new and interesting items for the Dealers, Setbuilders, Experimenters, Servicemen, Amateurs, and those interested in Public Address Equipment.

A FEW OF THE MANUFACTURERS REPRESENTED

Silver-Marshall - National - Pilot - Hammarlund - Pacent - Weston - Jewell
Eveready Tubes and Batteries - Cunningham Tubes - Samson Amplifiers
Wright De Coster Speakers.

DEALERS — SETBUILDERS — EXPERIMENTERS — SERVICEMEN — HAMS

ELECTRIC SUPPLY COMPANY,
329 Thirteenth Street, Oakland, California.

Please send me your dealers' and set builders' 1930-1931 Radio Catalog.

Mark (X) Ham Call..... I am a dealer..... Set Builder..... I have a store.....

Signed.....

Address.....

TUESDAY Programs . . . November 25, 1930



John Wharry Lewis
NBC-5:00 p.m.

TIME	STATION	PROGRAM



G. Donald Gray
KTAB-9:00 p.m.

BEST BETS TODAY

535.4 Meters **KTAB** **Garfield 4700**
560 Kcys. **1000 Watts**

Associated Broadcasters, Oakland, Calif.

7 to 9 a.m.—Cuckoo Club; Towne Cryer
 9 to 10 a.m.—Prayer hour; Dr. Keys
 10 to 10:30 a.m.—Household Hour; soloists
 10:30 to 11 a.m.—Dr. B. L. Corley
 11 to 11:30 a.m.—Artists Vignettes; records
 11:30 to 12:30 p.m.—Mid-day Musical Notes
 12:30 to 1 p.m.—Latin-American program
 1 to 1:30 p.m.—Chapel of Chimes Organ
 1:30 to 1:45 p.m.—Dental Clinic
 1:45 to 2:30 p.m.—Classical program
 2:30 to 3 p.m.—Poem Pictures
 3 to 3:30 p.m.—Daily Artists Recital
 3:30 to 4 p.m.—John Teel, Madelaine O'Brien and Alice Blue
 4 to 4:45 p.m.—Records: The Melody Girl
 4:45 to 5 p.m.—Cabbages and Kings
 5 to 5:15 p.m.—Story Man's Air Castle
 5:15 to 5:30 p.m.—Frank Wright
 5:30 to 6 p.m.—Bob and His Pals
 6 to 6:10 p.m.—Comic Strip
 6:10 to 6:30 p.m.—Alice Blue, organist
 6:30 to 7 p.m.—Chapel of Chimes Organ
 7 to 7:30 p.m.—Quintet and singer
 7:30 to 7:45 p.m.—Daily News Digest
 7:45 to 8 p.m.—Alice Blue, Ray Nealan, organ and tenor
 8 to 9 p.m.—Ray Nealan, tenor and Elbert Bel-lows, soloist
 9 to 9:30 p.m.—Dramatic program, G. Donald Gray
 9:30 to 10 p.m.—Dancing strings
 10 to 10:30 p.m.—Alice Blue "Organ Echoes"
 10:30 to 11:30 p.m.—Dance records
 11:30 to 1 a.m.—Night Owls

265.3 Meters **KSL** **Wasatch 3901**
1130 Kcys. **5000 Watts**

Radio Service Corp., Salt Lake City, Utah

5:30 p.m.—Florsheim Frolic, NBC
 6 p.m.—Eveready program, NBC
 6:30 p.m.—Happy Wonder Bakers, NBC
 7 p.m.—Westinghouse Salute, NBC
 7:30 p.m.—Diversified music
 8 p.m.—The Harvester and his Merry Millers in program decidedly different
 8:30 p.m.—Amos 'n' Andy, NBC
 8:45 p.m.—Program of instrumental music
 9 p.m.—Organ reveries, Virginia Freber
 9:30 p.m.—The Aberdeen Miners, male quartet
 10 p.m.—News Highlights of the Day
 11 p.m.—Midnight Hour

309.1 Meters **KJR** **Seneca 1515**
970 Kcys. **5000 Watts**

Northwest Broad. System, Seattle, Wash.

7 a.m.—Morning Reveillier; news
 7:40 a.m.—Stock reports; organ concert
 8:30 a.m.—Thrift Home of the Air
 9 a.m.—Morning devotional program
 9:15 a.m.—Mary from Proctor's
 9:45 a.m.—Eulala Dean, blues singer
 10 a.m.—Chet Cathers, baritone
 10:15 a.m.—Beauty talk, Helen Andrews
 10:30 a.m.—Recorded program
 10:45 a.m.—The Radio Boy Friends
 11 a.m.—Organ concert, Warren Wright
 11:15 a.m.—Meadow Larks Orchestra
 11:30 a.m.—Julia Hayes program
 11:45 a.m.—The Professor and his Dream Girl
 12 noon—World Book Man; World in Review
 12:30 p.m.—Mid-day musicale
 1 p.m.—Betty Andersen, soprano; George Mad-dox, tenor
 1:15 p.m.—Dental lecture
 1:45 p.m.—Glen Eaton, tenor; Marjorie Robil-lard, piano
 2 p.m.—Matinee in Miniature
 2:30 p.m.—Organ music; John Pearson, baritone
 3:15 p.m.—A Pair of Queens; news
 3:45 p.m.—Walter Kaufman, baritone
 4 p.m.—The Melodians Orchestra
 5 p.m.—Sports review
 5:15 p.m.—Baron Keyes' Air Castles
 5:30 p.m.—Market reports; garden talk
 6 p.m.—The Six o'Clock Steppers
 7 p.m.—Fiji Trio; Livingston Bros.
 7:15 p.m.—Orpheus Ensemble; Ellen Reep, con-tralto
 8 p.m.—The Song Exchange
 9 p.m.—Henri Damski's Wood-Wind Ensemble
 10 p.m.—Ken Stuart's Sunshine program
 10:30 p.m.—Whirlwinds Orchestra; Billie Lan-ders, blues singer
 11 p.m.—Vic Meyers' Club Victor Orchestra
 12 midnight—Midnight Revellers

291.1 Meters **CNRV** **Seymour 8420**
1030 Kcys. **500 Watts**

Canadian National Railways, Vancouver, B. C.

11 a.m.—Morning musicale
 6 p.m.—Transcontinental Network
 7 p.m.—Safety Topics by Percy Abell
 7:15 p.m.—Musical program
 7:30 p.m.—Vancouver School Principals' Assn.

TUESDAY Programs

379.5 Mtrs. NBC-KGO Sutter 1920
790 Kcys. 7500 Watts

National Broadcasting Co., San Francisco

- 7:30 to 8 a.m.—Sunrise Serenaders, KGO
7:30 to 8 a.m.—Quaker Start o' the Day, KHQ, KOMO, KGW, KPO, KFSD; KFI 7:45 to 8
8 to 8:15 a.m.—Financial Service program, KGO
8:15 to 8:30 a.m.—Morning Melodies, KGO
8:30 to 9 a.m.—Cross-Cuts of the Day, KGO
9 to 9:15 a.m.—Vermont Lumberjacks, KGO, KHQ, KOMO, KGW, KECA
9:15 to 9:30 a.m.—Meet the Folks, KGO
9:30 to 9:45 a.m.—William Don, KGO
9:45 to 10 a.m.—The Entertainers, KGO
10 to 10:30 a.m.—Color Harmony program, KGO, KHQ, KOMO, KGW, KFI
10:30 to 11:30 a.m.—Woman's Magazine of the Air, KGO, KHQ, KOMO, KGW, KPO, KFT; KFSD, KTAR, KSL, KOA 10:30 to 10:50 a.m.; 11:10 to 11:30 a.m.

Julia Lee Wright, director of the Safeway Homemakers Bureau, will offer some new ideas on marketing. Advice on the care of the hair and scalp, delivered by Jean Carroll, follows with the Packer's Hair Beauty program, Ann Holden will discuss molasses recipes during the Brer Rabbit program.

Jennings Pierce and William Powers will be the soloists.

- 11:30 a.m. to 12 noon—NBC Philharmonic Organ Recital, KGO

- 12 to 1 p.m.—Hotel Sir Francis Drake Orchestra, KGO, KFSD 12:30 to 1 p.m.

- 1 to 2 p.m.—Pacific Vagabonds, KGO, KFSD, KTAR, KOA; KGW 1:30 to 2 p.m.

Vocal contributions by the three Boswell Sisters and Clarence Hayes, tenor, will intersperse the orchestra numbers. Mahlon Merrick will direct.

- 2 to 3 p.m.—NBC Matinee, KGO, KTAR

Artists who will participate in this program include Agatha Turley, soprano; Annabelle Jones Rose, contralto; Betty Mareno, and Marion Nicholson, violinists; Alfred Ariola, trumpeter, and Paul Carson, organist.

- 3 to 3:45 p.m.—Black and Gold Room Orchestra, KGO, KGW

- 3:45 to 4 p.m.—Who's Behind the Name? KGO, KOMO

- 4 to 4:15 p.m.—Organ Recital, KGO

- 4:15 to 4:30 p.m.—Laws that Safeguard Society, KGO, KHQ, KOMO, KECA

The tendency of human nature to cast the blame for moral delinquency upon others will be analyzed by Dean Gleason L. Archer.

- 4:30 to 4:45 p.m.—Phil Cook, the Quaker Man, KGO, KHQ, KOMO, KGW, KECA, KFSD, KTAR

- 4:45 to 5 p.m.—Sarah Kreindler, Violinist, KGO

- 5 to 5:30 p.m.—Brazilian-American Program, KGO, KHQ, KOMO, KGW, KECA

Songs of picturesque lands will be heard when the Brazilian-American program is released. Berna Frechette, soprano, will be the soloist. The string and marimba ensemble is conducted by J. Wharry Lewis.

- 5:30 to 5:45 p.m.—Bits of Melody, KGO, KGW

- 5:45 to 6 p.m.—News Service, KGO, KGW

- 6 to 6:30 p.m.—Eveready Program, KGO, KHQ, KOMO, KGW

An orchestra led by Nathaniel Shilkret will support the guest artist to be heard on the Eveready program.

- 6:30 to 7 p.m.—Happy Wonder Bakers, KGO, KHQ, KOMO, KGW, KECA

The Singing Violins, the male trio, a vocal soloist and the orchestra conducted by Frank Black will contribute new and old popular numbers.

- 7 to 7:30 p.m.—Westinghouse Salute, KGO, KHQ, KOMO, KGW, KECA, KFSD, KTAR

Paying tribute to the ice and refrigeration industry, Gardner Poole, president of the American Institute of Refrigeration, will be heard as guest speaker.

- 7:30 to 8 p.m.—B. A. Rolfe and his Lucky Strike Dance Orchestra, KGO, KHQ, KOMO, KGW, KECA, KFSD, KTAR

- 8 to 8:30 p.m.—Violet Ray Music Box, KGO, KHQ, KOMO, KGW, KFI, KFSD, KTAR

The Patrick and Marsh Dance Orchestra and a vocal trio will play and sing for the Violet Ray Music Box.

- 8:30 to 8:45 p.m.—Amos 'n' Andy, KGO, KHQ, KOMO, KGW, KECA, KFSD

- 8:45 to 9 p.m.—Sperry Smiles, KGO, KHQ, KOMO, KGW, KECA, KFSD

Lee S. Roberts, his artists and his music, will be heard over an NBC network tonight during the regular Sperry Smiles programs.

- 9 to 9:30 p.m.—Florsheim Frolic, KGO, KHQ, KOMO, KGW, KECA, KFSD, KTAR

Popular melodies will be presented in new arrangements by Ted Weems and his orchestra. The program, originating in the Blossom Room of the Hotel Roosevelt in Hollywood.

- 9:30 to 10 p.m.—Memory Lane, KGO, KGW, KECA, KFSD, KTAR, KOA

A sleigh ride through the snow will bring the Smithers family to Grandma Jenkins' home for their annual Thanksgiving Day reunion. In the role of Grandma Jenkins will be Wilda Wilson Church, who has returned after a three months' absence. Others in the cast will be Billy Page, Eileen Piggott, Ted Maxwell, Bobbe Dean, Ben McLaughlin and Bernice Berwin.

- 10 to 11 p.m.—National Concert Orchestra, KGO, KOA; KGW, 10:30 to 11 p.m.

Two soloists, Barbara Blanchard, soprano, and Everett Foster, baritone, will assist the National Concert Orchestra in the program of musical classics.

- 11 to 12 midnight—Laughner-Harris Hotel St. Francis Dance Orchestra, KGO, KFI

508.2 Meters

590 Kcys.

KHQ

Main 5383

1000 Watts

Louis Wasmer, Inc., Spokane, Washington

- 7 a.m.—"Town Crier"

- 7:30 a.m.—Start o' Day, NBC

- 8 a.m.—The Shell Happytime, KPO

- 9 a.m.—Vermont Lumberjacks, NBC

- 9:15 a.m.—Walt and Norman; Kronenberg

- 10 a.m.—Color Harmony, NBC

- 10:30 a.m.—Woman's Magazine of the Air, NBC

- 11:45 a.m.—Organ; Chamber of Commerce

- 1 p.m.—Double M; Peerless Dentists

- 1:30 p.m.—Studio Parade

- 2:30 p.m.—Gems from musical comedy

- 3 p.m.—Feature orchestra; Stewart-Warner

- 3:30 p.m.—"Paint o' Mine"; Service Hour

- 4:30 p.m.—Phil Cook, NBC

- 4:45 p.m.—National Lead Battery Co.

- 5 p.m.—Brazilian American Coffee Co., NBC

- 6 p.m.—Eveready Hour, NBC

- 6:30 p.m.—Happy Wonder Bakers, NBC

- 7 p.m.—Westinghouse "Salutes," NBC

- 7:30 p.m.—Lucky Strike program, NBC

- 8 p.m.—Violet Ray Music Box, NBC

- 8:30 p.m.—Amos 'n' Andy, NBC

- 8:45 p.m.—Sperry Smiles; Forget-Me-Not

- 9:30 p.m.—Chevrolet transcription

- 10 p.m.—Studio feature; Best Steppers

TUESDAY Programs

340.7 Meters

880 Kcys.

KLX

Lake 6000-6015

500 Watts

Tribune Publishing Co., Oakland, Calif.

7 to 8 a.m.—Exercises; entertainment; stocks
 8 to 9 a.m.—Three Happy Hayseeds
 8:30 to 9 a.m.—Jean Kent
 9 to 9:30 a.m.—Modern Homes period
 9:30 to 9:45 a.m.—Y. W. C. A. health exercises
 9:45 to 11 a.m.—Records; stocks
 11 to 12 noon—Classified Adv. hour
 12 to 1 p.m.—Jack Delaney and his band
 1 to 2 p.m.—Jean's Hi-Lights
 2 to 3 p.m.—Recordings; stocks
 3 to 3:30 p.m.—Helen Parmelee, pianist
 3:30 to 4:30 p.m.—Recordings
 4:30 to 5 p.m.—Charles T. Besserer, organist
 5 to 5:30 p.m.—Brother Bob's club
 5:30 to 6 p.m.—Edgar Russell
 6 to 7 p.m.—Hotel Oakland concert trio
 7 to 7:30 p.m.—News items
 7:30 to 8 p.m.—Remar Twins, Bud and Sis
 8 to 8:30 p.m.—Darigold Milk program; Spanish Serenaders and Johnnie Zunino, accordionist
 8:30 to 9 p.m.—Melody Man
 9 to 9:15 p.m.—Helen Wegman Parmelee, pianist
 9:15 to 9:30 p.m.—Two Accordions
 9:30 to 10 p.m.—Ethel Rhinard and Cora Scott
 10 to 11 a.m.—Dance program

361.2 Meters

830 Kcys.

KOA

York 5090

12,500 Watts

General Electric Co., Denver, Colorado

4 to 4:15 p.m.—David Eisenberg, violinist
 4:15 to 4:30 p.m.—Laws that Safeguard Society
 4:30 to 4:45 p.m.—Phil Cook, the Quaker Man
 4:45 to 5 p.m.—Stocks, markets, livestock, produce, news bulletins and road reports
 5 to 5:30 p.m.—Farm Question Box
 5:30 to 6 p.m.—Florsheim Frolic
 6 to 6:30 p.m.—Eveready program
 6:30 to 7 p.m.—Happy Wonder Bakers
 7 to 7:30 p.m.—Westinghouse Salute
 7:30 to 8 p.m.—B. A. Rolfe and his Lucky Strike Orchestra
 8 to 8:15 p.m.—Amos 'n' Andy
 8:15 to 8:30 p.m.—Public Service Co. program
 8:45 to 9:45 p.m.—General Electric Hour; Denver Concert Orchestra and G. E. Male Quartet
 9:45 to 10 p.m.—Sally Mason in "New Songs"
 10 to 11 p.m.—National Concert Orchestra

236.1 Meters

1270 Kcys.

KOL

Elliott 4466

1000 Watts

Seattle Broadcasting Co., Seattle, Wash.

3:15 to 3:30 p.m.—Better Business Bureau
 3:30 to 3:30 p.m.—Harry Tucker's dance music, CBS
 3:30 to 3:45 p.m.—Singing, violin and piano
 3:45 to 4 p.m.—Tony's Scrap Book, CBS
 4 to 4:30 p.m.—Orchestra and singing
 4:30 to 4:45 p.m.—News flashes
 4:45 to 5 p.m.—Early Bookworm, CBS
 5 to 5:45 p.m.—Show news; records
 5:45 to 6 p.m.—Premier Salad Dressers program
 6 to 7 p.m.—To be announced
 7 to 7:15 p.m.—Jo and Vi, CBS
 7:15 to 8 p.m.—Paramount Publix orch., CBS
 8 to 8:15 p.m.—Will Osborne's dance orch., CBS
 8:15 to 8:45 p.m.—To be announced
 8:45 to 9 p.m.—Mickay Alpert's orchestra, CBS
 9 to 10:15 p.m.—William Coburn's orchestra
 10:15 to 12 midnight—Val Valente's orch., DLBS
 12 to 12:30 a.m.—Chinese Garden dance orch.

440.9 Meters

680 Kcys.

KPO

Garfield 8300

5000 Watts

Hale Bros. & The Chronicle, San Francisco

7:15 to 7:30 a.m.—Steamboat Bill
 7:30 to 8 a.m.—Quaker Oats, "Start o' the Day"
 8 to 9 a.m.—Shell Happytime by Hugh Barrett Dobbs
 9 to 9:30 a.m.—Dobbsie's Birthday Party
 9:30 to 10:30 a.m.—Walter W. Cribbins
 10:30 to 11:30 a.m.—Woman's Magazine of the Air, NBC
 11:30 to 11:45 a.m.—Julia Hayes, Helpful Hints
 11:45 to 11:50 a.m.—Radio feature
 11:50 to 12:05 p.m.—Time; Scripture Reading
 12:05 to 1 p.m.—Programs in Miniature
 1 to 1:30 p.m.—Sperry "Question Air Box"
 1:30 to 2:30 p.m.—Knickerbocker Piano Duo, with Eva De Vol, soprano
 2:30 to 2:35 p.m.—Ye Towne Cryer
 2:35 to 3 p.m.—Jerry Jermaine
 3 to 4 p.m.—Organ recital, George Nyklicek
 4 to 5 p.m.—Bridge game; Aeolian Trio
 5 to 5:15 p.m.—Big Brother
 5:15 to 5:30 p.m.—Federal Business Ass'n talk
 5:15 to 5:30 p.m.—Date Book, Stuart Strong
 5:45 to 6 p.m.—News digest, "Scotty" Mortland
 6 to 6:45 p.m.—Dartmouth Football Rally
 6:45 to 7 p.m.—Cecil and Sally
 7 to 8 p.m.—Musical Capers
 8 to 8:15 p.m.—KPO Harmonizers
 8:15 to 8:30 p.m.—Meeting in the Tavern
 8:30 to 9 p.m.—Radio feature
 9 to 9:30 p.m.—Cy Trobbe's Concert Orchestra with Allan Wilson, tenor
 9:30 to 10 p.m.—E. C. Anthony "Packard program"
 10 to 11 p.m.—Jesse Stafford's dance orchestra
 11 to 12 midnight—Midnite Melodists

325.9 Meters

920 Kcys.

KOMO

Elliott 5890

1000 Watts

Fisher's Blend Station, Inc., Seattle, Wash.

6:55 a.m.—Inspirational service
 7 a.m.—Theater organ recital
 7:30 a.m.—Quaker Oats Start o' the Day, NBC
 8 a.m.—Shell Happy Time, KPO
 9 a.m.—Vermont Lumberjacks, NBC
 9:15 a.m.—Diamond Briquets program
 9:30 a.m.—Wright's Shining Moments
 9:45 a.m.—Way to a Man's Heart
 10 a.m.—Color Harmony Talk, NBC
 10:30 a.m.—Woman's Magazine of the Air, NBC
 11:30 a.m.—Vocal recital
 12 noon—Farm talk; fruit and vegetable reports
 12:15 p.m.—Prudence Penny
 12:30 p.m.—Orchestra and vocalists
 1:30 p.m.—Vocal ensemble
 2 p.m.—Teacup Philosopher
 2:15 p.m.—Matinee Time, NBC
 3 p.m.—Orchestra and vocalists
 4:15 p.m.—Laws that Safeguard Society, NBC
 4:30 p.m.—Phil Cook, the Quaker Man, NBC
 4:45 p.m.—Stock quotations
 5 p.m.—Brazilian American Coffee program, NBC
 5:30 p.m.—Garden Patch program
 6 p.m.—Eveready Hour, NBC
 6:30 p.m.—Happy Wonder Bakers, NBC
 7 p.m.—Westinghouse Salute, NBC
 7:30 p.m.—Lucky Strike Orchestra, NBC
 8 p.m.—Violet Ray Music Box, NBC
 8:30 p.m.—Amos 'n' Andy
 8:45 p.m.—Sperry Smiles, NBC
 9 p.m.—Florsheim Frolic, NBC
 9:30 p.m.—Fisher's Blend Hour
 10:30 p.m.—News flashes
 10:45 p.m.—Uncle Hank from Ciderville Center
 11 p.m.—Olympic Hotel Varsity Vagabonds
 12 midnight—Theater organ recital

TUESDAY Programs

322.4 Meters **KROW** Glencourt 6774
930 Kcys. 1000 Watts
Educational Broad. Corp., Oakland, Calif.

6:30 a.m.—Radio Time Clock
8 a.m.—Wade Forrester's Sunshine Hour
8:30 a.m.—Thirty Minutes of Melody with Maud Nickerson and Ted Lane
11 a.m.—The Midway with Hotel Alameda Concert Trio, Arlene Dodson, Tom Pickens, Fanny Bessey and Dennis Sullivan
11:45 a.m.—Or-Min-Vita program
1:30 p.m.—Health program, Dr. R. M. McLain
1:45 p.m.—Carnival Band, Maud Nickerson, Dan McLoone and Lee Buckley
2:30 p.m.—Slogan Contest
3 p.m.—Betty the Shopper
3:30 p.m.—Echoes of '49; orchestra
4 p.m.—The Microphone Midgets
4:30 p.m.—Jean Wakefield and her Radio Artists
5 p.m.—Wade Forrester's Hour of Sunshine
7:30 p.m.—Painless Parker
7:45 p.m.—La Vida Mineral Water program
8 p.m.—Bible study
8:30 p.m.—Piano Ideas; Jean Ardath and Caroline Caroll, soprano
8:45 p.m.—Lily Laguna, Mexican Diva
9 p.m.—Weekly Sports Review
9:15 p.m.—Charlie Addington, novelty songs; Charlie Pacheco, the Black Key Boy
9:45 p.m.—KROW Smiling Army program
10 p.m.—Cal King's Hometown Newspaper
10:30 p.m.—Fleur de Les Dance Orchestra

322.4 Meters **KFWI** Franklin 0200
930 Kcys. 500 Watts
Radio Entertainments, San Francisco, Calif.

7 to 8 a.m.—Eye-opener program
9 to 9:30 a.m.—Slogan contest
9:30 to 10:15 a.m.—Records and announcements
10:15 to 10:30 a.m.—Hotel Bellevue program
10:30 to 10:50 a.m.—Dr. Lineberger, health talk
10:50 to 11 a.m.—Items of interest
12 to 1:30 p.m.—Slogan contest
6 to 7 p.m.—Dinner dance music
7 to 7:15 p.m.—Child Guidance Forum, Cecilia Hardman, director
7:15 to 7:30 p.m.—Hotel Bellevue program
11 to 12 midnight—Slogan contest and dance music
2 to 1 a.m.—Midnight classics

39.9 Meters **KFOX** Phone: 672-81
1250 Kcys. 1000 Watts
Nichols & Warinner, Long Beach, Calif.

5 to 12:45 p.m.—Music; talks; news
1:50 p.m.—Bee & Clarence; Rolly Wray
2:30 p.m.—The Hollywood Girls
3:30 p.m.—Vera Graham, organist
4 p.m.—Late news reports
4:15 p.m.—Day Dreams; Len Nash's Barn
5 p.m.—The Air Raiders
6 p.m.—Bill & Coo
6:15 p.m.—Over at Mart's House
6:30 p.m.—Percy Prunes and Daisy Mae
6:45 p.m.—Dr. Robert Williams
7 p.m.—School Days
7:15 p.m.—Sidewalk Conversation (comique)
7:30 p.m.—Cheerio Boys; Harmony Boys
8 p.m.—Campus Nights
8:30 p.m.—Russ Colombo's orchestra
9 p.m.—The Hollywood Girls
10 p.m.—Topsy's Southern Home
11 p.m.—Len Nash's Barn
11:30 p.m.—Majestic Ballroom orchestra
12 midnight—Russ Colombo's orchestra
1 to 3 a.m.—The Knight Hawk

491.5 Meters **KFRC** Prospect 0100
610 Kcys. 1000 Watts

Don Lee, Inc., San Francisco, Calif.

7 to 8 a.m.—Seal Rocks broadcast; stocks
8 to 9 a.m.—Hallelujah Hour, DLBS
9 to 9:05 a.m.—"Health Man"
9:05 to 9:15 a.m.—Mildred Kitchen, Home Economics
9:15 to 9:30 a.m.—Fitch Co. program
9:30 to 10:30 a.m.—Feminine Fancies
10:30 to 11 a.m.—Wyn's Daily Chats
11 to 11:15 a.m.—Program of recordings
11:15 to 11:25 a.m.—The Strollers, CBS
11:25 to 11:30 a.m.—News items
11:30 to 12 noon—Amer. School of the Air, CBS
12 to 1 p.m.—Sherman Clay concert
1 to 1:05 p.m.—Closing N. Y. stock quotations
1:05 to 1:15 p.m.—News items
1:15 to 1:30 p.m.—Italian Idyll, CBS
1:30 to 2 p.m.—Columbia artists recital, CBS
2 to 3 p.m.—Happy Go Lucky Hour, CDLBS
3 to 3:15 p.m.—National Security League broadcast series, CBS
3:15 to 3:30 p.m.—Harry Tucker's orch., CBS
3:30 to 3:45 p.m.—Crockett Mountaineers, CBS
3:45 to 4 p.m.—Tony's Scrap Book, CBS
4 to 4:15 p.m.—The Political Situation
4:15 to 4:45 p.m.—Musical Aviators Orch., CBS
4:45 to 5 p.m.—Alexander Woollcott, CBS
5 to 5:05 p.m.—Town Topics
5:05 to 5:30 p.m.—Salon orchestra, DLBS
5:30 to 5:45 p.m.—News items
5:45 to 6 p.m.—Premier Salad Dressers, CBS
6 to 6:15 p.m.—Organ recital
6:15 to 6:30 p.m.—"Sandy and Lil"
6:30 to 7 p.m.—"Pianoville," DLBS
7 to 7:15 p.m.—"Joe and Vi," CBS
7:15 to 8 p.m.—Paramount Public Revue, CBS
8 to 8:30 p.m.—Will Osborne and his orch., CBS
8:30 to 9:15 p.m.—Masquerade party, CDLBS
9:15 to 9:45 p.m.—Songology, DLBS
9:45 to 10 p.m.—"Piano Moods," Edna Fischer
10 to 10:15 p.m.—"Radiant-Fire"
10:15 to 10:20 p.m.—Gruen Answer Man
10:20 to 12 midnight—Val Valente's orch., DLBS
12 to 1 a.m.—Dance music

483.6 Meters **KGW** Atwater 2121
620 Kcys. 1000 Watts
The Morning Oregonian, Portland, Oregon

6:45 a.m.—Devotional services; organ
7:30 a.m.—Start o' the Day, NBC
8 a.m.—Portland Breakfast Club
9 a.m.—Vermont Lumberjacks, NBC
9:15 a.m.—Cooking School
10 a.m.—Color Harmony, NBC
10:30 a.m.—Woman's Magazine of the Air, NBC
11:30 a.m.—Julia Hayes; violin recital
12 noon—Piano and organ
12:45 p.m.—Cecil and Sally
1 p.m.—Town Crier
1:30 p.m.—Pacific Vagabonds, NBC
2 p.m.—Baby's Boudoir Organ
2:15 p.m.—Musical Masterworks
3 p.m.—Black and Gold Room Orchestra, NBC
3:30 p.m.—Palace Tea Timers
4:30 p.m.—Phil Cook, Quaker Man, NBC
5 p.m.—Brazilian American program, NBC
5:30 p.m.—Bits of Melody, NBC
5:45 p.m.—News Service, NBC
6 p.m.—Eveready Hour, NBC
6:30 p.m.—Happy Wonder Bakers, NBC
7 p.m.—Westinghouse Salute, NBC
7:30 p.m.—Lucky Strike, NBC
8 p.m.—Violet Ray Music Box, NBC
8:30 p.m.—Amos 'n' Andy, NBC
8:45 p.m.—Sperry Smiles, NBC
9 p.m.—Florsheim Frollic, NBC
9:30 p.m.—Memory Lane, NBC
10 p.m.—Fisher's Blend program, KOMO
10:30 p.m.—National Concert Orchestra, NBC
11 to 12 midnight—Bagdad organ

TUESDAY Programs

280.2 Meters **KJBS** Ord 4148-49
1070 Kcys. 100 Watts

Jerome Kruton & Sons, San Francisco, Calif.
7 to 8 a.m.—KJBS Alarm Klok Klub
8 to 9 a.m.—Popular records
9 to 9:30 a.m.—Assoc. Food Stores' program
9:30 to 10:30 a.m.—Popular records
10:30 to 10:45 a.m.—Santiseptic Melodies
10:45 to 11 a.m.—The Health Man
11 to 11:30 a.m.—Shopping with Shirley Dale
11:30 to 12 noon—Concert music
12 to 12:30 p.m.—Popular luncheon concert
12:30 to 1 p.m.—Auburn Airs
1 to 2 p.m.—Stock report and records
2 to 2:30 p.m.—Dell Raymond and Jack Childes
2:30 to 2:45 p.m.—Recordings
2:45 to 3 p.m.—Marjorie Lee, pianist
3 to 3:30 p.m.—Organ recital
3:30 to 4 p.m.—"Over the Teacup"
4 to 4:45 p.m.—Popular records
12 to 7 a.m.—KJBS Owl program

254.1 Meters **KEX** Atwater 3111
1180 Kcys. 5000 Watts

Western Broadcasting Co., Portland, Oregon

8 a.m.—Organ concert
9 a.m.—Morning devotional services
9:15 a.m.—Two Playmates; Town Topics
11:45 a.m.—The Professor and his Dream Girl
12 noon—Weather; news bulletin
12:05 p.m.—Happy Hour Girls' Orchestra
1:05 p.m.—George Maddox, tenor; Betty Andersen, soprano
1:15 p.m.—Music, dental lecture
1:45 p.m.—Ron's Rhythm Revue
2:15 p.m.—The Enchanters
2:45 p.m.—Organ concert; news reel
3:15 p.m.—A Pair of Queens
3:30 p.m.—Studio program
3:45 p.m.—Walter Kaufman, baritone
4 p.m.—The Melodians, NBS
8 p.m.—The Song Exchange
9 p.m.—Henri Damski's Wood-Wind Ensemble
10 p.m.—Ken Stuart's thirty minutes of sunshine
10:30 p.m.—Jack and Jill Tavern Orchestra
11:30 p.m.—Vic Meyers' orchestra
12 midnight—Midnight Revelers

526 Meters **KMTR** Hollywood 3026
570 Kcys. 5000 Watts

KMTR Radio Corp., Hollywood, California

12 to 12:15 p.m.—"World in Review"
12:15 to 1:15 p.m.—Prosperity Hour
1:15 to 2:15 p.m.—Andy and his Oregon Lum-berjacks
2:15 to 3 p.m.—Spanish program
3 to 3:15 p.m.—Vernon dance marathon
3:15 to 4:30 p.m.—The Three Handy Men
4:30 to 5:15 p.m.—Trading Post
5:15 to 5:45 p.m.—Harold Curtis, organist
5:45 to 6 p.m.—Reporter of the Air
6 to 6:30 p.m.—Banjo Boys
6:30 to 7 p.m.—Musical Waiters
7 to 7:15 p.m.—Famous march classics
7:15 to 7:30 p.m.—Hollywood Sweepstakes
7:30 to 8 p.m.—Cooper's Hour for Everyone
8 to 8:30 p.m.—Tom Murray's Beverly Farmers
8:30 to 9 p.m.—Art of Terpsichore
9 to 9:30 p.m.—Stage hits from Broadway
9:30 to 10 p.m.—On with the dance
10 to 10:30 p.m.—The Enchanters
10:30 to 11 p.m.—Harry Geisse's Happy Guys
11 to 12 midnight—Vernon dance marathon
12 to 1 a.m.—"8" Ball and Charley Lung
1 to 6 a.m.—Jack, the Bell Boy

243.8 Meters **KYA** Prospect 3456
1230 Kcys. 1000 Watts

Pacific Broadcasting Corp., San Francisco

7 to 7:30 a.m.—Drury's Daily Dozen
7:30 to 8 a.m.—The Foster Clock
8 to 8:15 a.m.—A Word of Cheer
8:15 to 8:50 a.m.—"Russell"; Metropolitan Hour
8:50 to 9 a.m.—The House You Live In
9 to 9:30 a.m.—Mahlon Dolman
9:30 to 10 a.m.—Fox & Warfield Theatres revue
10 to 11 a.m.—Sunshine Hour, George Taylor
11 to 11:30 a.m.—Popular hits; Reduceoid pro-gram
11:30 to 11:45 a.m.—Terpezone program
11:45 to 12 noon—Charles Beauty Salon
12 to 12:15 p.m.—La Vida program
12:15 to 1 p.m.—Tuesday Noon Club
1 to 1:30 p.m.—Cal King's Country Store
1:30 to 2 p.m.—Newscasting; popular hits
2 to 3 p.m.—Dollo Sargent, organist
3 to 3:15 p.m.—Virginia Spencer, "Soliloquy"
3:15 to 3:30 p.m.—Health talk, Dr. Corley
3:30 to 3:45 p.m.—Gene Sullivan, baritone
3:45 to 4:15 p.m.—Popular hits; concert mem-ories
4:15 to 5 p.m.—Dex program
5 to 6 p.m.—Metropolitan Hour; "Russell"
6 to 6:15 p.m.—Songs of the Islands
6:15 to 6:45 p.m.—Fox & Warfield Theatres revue
6:45 to 6:50 p.m.—Stock yard prices and quota-tions
6:50 to 7 p.m.—Novelties; the Whitney Letter
7 to 7:15 p.m.—Henry Starr, piano and song
7:15 to 7:45 p.m.—Max Dolin, violinist
7:45 to 8 p.m.—Tom Smith and Dud Williamson
8 to 8:30 p.m.—KYA Players
8:30 to 9 p.m.—Piano flashes; Jack Deane, tenor
9 to 9:15 p.m.—Louie's Hungry Five
9:15 to 10 p.m.—Orpheus Ensemble; Mary At-kinson, soprano
10 to 10:15 p.m.—Jim Moseley, in person
10:15 to 11 p.m.—Dollo Sargent, organist
11 to 11:15 p.m.—Charlie Glenn, songs
11:15 to 12 midnight—Dixie Blue Blowers Band

285.5 Meters **KNX** Hempstead 4101
1050 Kcys. 5000 Watts

L. A. Evening Express, Los Angeles, Calif.

6:45 to 7 a.m.—"Earlybirds" exercises
7:15 to 7:30 a.m.—"Pep and Ginger" exercises
7:45 to 8 a.m.—"Home Folks" exercises
8 to 8:15 a.m.—Inspirational talk and prayer
8:15 to 8:30 a.m.—Recorded program
8:30 to 9:30 a.m.—Clinic of the Air
9:30 to 10 a.m.—Radio shopping news
10 to 10:30 a.m.—Eddie Albright's family
10:30 to 11 a.m.—Home Economics talk
11 to 11:30 a.m.—"Good Samaritan of the Air"
11:30 to 11:40 a.m.—Golden Rule health service
11:45 to 12 noon—American Beauty Accessories
12 to 12:15 p.m.—Recorded program
12:15 to 12:30 p.m.—Talk on "Belco"
12:30 to 1 p.m.—Recorded program
1:30 to 2 p.m.—Eddie Albright, late fiction
2 to 2:30 p.m.—"Jay," the Jingle Man
2:30 to 3:25 p.m.—The KNX Ensemble
3:25 to 3:30 p.m.—Announcements; stock reports
3:30 to 4 p.m.—Musical program
4 to 4:30 p.m.—Recorded program
4:30 to 5 p.m.—C. P. R.'s musical program
5 to 5:15 p.m.—Travelogue
5:15 to 5:45 p.m.—"Brother Ken's Kiddie Hour"
5:45 to 6 p.m.—Town Crier's amusement tips
6 to 6:30 p.m.—Musical program
6:30 to 7 p.m.—Organ recital
7 to 7:15 p.m.—Frank Watanabe and Honorable Archie
7:15 to 8 p.m.—Paramount Publix Hour
8 to 9 p.m.—The Arizona Wranglers
9 to 9:30 p.m.—Hap and Sap, Royal Vagabonds
9:30 to 10 p.m.—The KNX Symphonette
10 to 12 midnight—Gus Arnheim's orchestra

TUESDAY Programs

220.4 Meters **KGFR** Phone: 632-75
1360 Kcys. **1000 Watts**

C. M. Dobyms, Long Beach, Calif.

6 a.m.—Musical clock; news flashes
8 a.m.—Sunshine Club; Eddie Marble, songs, and Earl Judy, piano and organ
8:30 a.m.—Little Eddie Barnes
9 a.m.—Edna Bond, blues; Earl Judy, organ; Paul O'Berg, songs
11 a.m.—Studio diversities
12:30 p.m.—Studio program
1 p.m.—Helene Smith, piano program
2 p.m.—Dick Dixon, organ requests
2:30 p.m.—Freddie Carter's string quintet
2:45 p.m.—Seymour Hastings, Seeing Southern California
4 p.m.—News; studio varieties
4:20 p.m.—Peggy and Jerry skit
4:30 p.m.—Dick Love, accordion
5 p.m.—Orchestra and organ
6:15 p.m.—Vest pocket studio program
6:30 p.m.—Brick English and his orchestra
7:30 p.m.—Long Beach Municipal Band
8 p.m.—Billy Van, bad boy of radio
8:30 p.m.—Rhythm Makers' Dance Orchestra
9 p.m.—Brick English and his orchestra
9:30 p.m.—Olympic fights
10:30 p.m.—Organ and soloist
11 p.m.—Brick English and orchestra
11:30 p.m.—Dick Dixon, Quiet Time Tunes

499.7 Meters **KFSD** Franklin 6353
600 Kcys. **1000 Watts**

Airfan Radio Corp. Ltd., San Diego, Calif.

4 to 4:30 p.m.—Studio program
4:30 to 4:45 p.m.—Phil Cook, the Quaker Man, NBC
4:45 to 5:45 p.m.—Dinner concert
5:45 to 6 p.m.—Late news items
6 to 6:30 p.m.—Studio program
6:30 to 7 p.m.—Sponsored program
7 to 7:30 p.m.—Westinghouse Salute, NBC
7:30 to 8 p.m.—Lucky Strike orchestra, NBC
8 to 8:30 p.m.—Violet Ray Music Box, NBC
8:30 to 8:45 p.m.—Amos 'n' Andy, NBC
8:45 to 9 p.m.—Sperry Smiles program, NBC
9 to 9:30 p.m.—Florsehim Frolic, NBC
9:30 to 10 p.m.—Memory Lane, NBC
10 to 11 p.m.—Kennedy's Cafe program
11 to 12 midnight—Douglas Nite Club program

315.6 Meters **KFWB** Hollywood 0315
950 Kcys. **1000 Watts**

Warner Brothers, Hollywood, Calif.

12 noon—Tom Brenneman, "The Adventures of Tom and Wash"
12:15 p.m.—Louise Lynch, popular songs
12:30 p.m.—Jerry Joyce and his orchestra; Loyce Whiteman, soloist
2 p.m.—Late recordings
2:30 p.m.—KFWB salon orchestra and vocalists
3:30 p.m.—Late recordings
4 p.m.—"Cally" Holden and the KFWB orchestra; Gary Breckner and the Three Jacks
6 p.m.—Harry Jackson's Entertainers
6:30 p.m.—The KFWB string orchestra
6:45 p.m.—Cecil and Sally
7 p.m.—Nip and Tuck, two-piano team
7:15 p.m.—"Hawaiian Shadows"
7:30 p.m.—Orchestra and Lewis Meehan, tenor
8 p.m.—Edgeworth Plantation Club
8:30 p.m.—"Phantoms of Broadway," UBC
9:30 p.m.—Main bout from Olympic Auditorium
10:30 p.m.—Ted Weems' orchestra

468.5 Meters **KFI** Westmore 0337
640 Kcys. **5000 Watts**

Copyright, 1930, E. C. Anthony, Inc., L. A.

7:30 a.m.—Opening market reports
7:45 a.m.—Quaker Oats, Start of the Day, NBC
8 a.m.—Shell Happy Hour, KPO
9 a.m.—Sadye Nathan, beauty hints
9:15 a.m.—Helpful Hints to Housewives
9:30 a.m.—Wall Street Journal
9:45 a.m.—Beatrice Mabie, beauty aids
10 a.m.—Color Harmony, NBC
10:30 a.m.—Woman's Magazine of the Air, NBC
11:30 a.m.—Girls' Trio
11:45 a.m.—English lesson, Artia Drew
12 noon—Department of Agriculture talk
12:15 p.m.—Federal and state market reports
12:30 p.m.—Seeing Southern California
1 p.m.—Miss Iris and the Klein Trio
2:30 p.m.—Winnie Moore, Nomad Novelist
2:45 p.m.—Sally and Russell Hill, piano and song
3:30 p.m.—Sylvia's Happy Hour
4 p.m.—Wedgwood Nowell, Playgoers' Club
4:15 p.m.—KFI-KECA editorial review
4:20 p.m.—Dr. John T. Miller
4:30 p.m.—Big Brother; The Story Man
5:30 p.m.—Superio Chefs quartet, Italian songs
5:45 p.m.—Stock market reports
6 p.m.—Packard Twins
6:15 p.m.—Hollywood Hams
6:30 p.m.—Vernon Elkins' Cotton Pickers Orch.
7 p.m.—Arthur Lang, baritone; concert ssemble
8 p.m.—Violet Ray Music Box, NBC
8:30 p.m.—Tom Terriss, vagabond movie director
9 p.m.—Elizabeth Jensen, contralto
9:15 p.m.—Jas. Carden and cast, "Emperor of Crime"
9:30 p.m.—Packard concert orchestra
10 p.m.—Aeolian organ recital, remote
11 p.m.—Hotel St. Regis dance orchestra, NBC

333.1 Meters **KHJ** Vandike 7111
900 Kcys. **1000 Watts**

Don Lee, Inc., Los Angeles, California

7 to 7:45 a.m.—Recordings; stocks
7:45 to 9 a.m.—Hallelujah program
9 to 9:15 a.m.—Talk on Dogs
9:15 to 9:30 a.m.—Manhattan Towers Orchestra, CBS
9:30 to 10:30 a.m.—Feminine Fancies, KFRC
10:30 to 11:15 a.m.—Records; talk
11:15 to 11:30 a.m.—The Strollers, CBS
11:30 to 11:45 a.m.—Recorded program
11:45 to 12 noon—Normalizer Sales Syndicate
12 to 12:30 p.m.—Biltmore Hote I Concert Orch.
12:30 to 12:45 p.m.—World-wide news
12:45 to 1:30 p.m.—Advertising Club luncheon
1:30 to 2 p.m.—Times Forum
2 to 3 p.m.—Happy Go Lucky Hour
3 to 3:15 p.m.—Financial Talk
3:15 to 3:30 p.m.—Safety Conference, talk
3:30 to 3:45 p.m.—Midnight Mission, talk
3:45 to 4 p.m.—Trojan Period, U. S. C.
4 to 4:15 p.m.—Grace Hale and music
4:15 to 4:30 p.m.—Homer Griffith
4:30 to 4:45 p.m.—Piano recital
4:45 to 5 p.m.—News, Town Topics
5 to 5:30 p.m.—Ted White and Nell Larson
5:30 to 5:45 p.m.—Police Commissioner Thorpe
5:45 to 6 p.m.—Leggett program, CBS
6 to 6:30 p.m.—Romance of Fashions
6:30 to 7 p.m.—Planoville
7 to 7:15 p.m.—Jo and Vi, CBS
7:15 to 8 p.m.—Paramount Hour, CBS
8 to 9 p.m.—Forest Lawn program
9 to 9:30 p.m.—"Song Parade"
9:30 to 10 p.m.—Studio program
10 to 10:05 p.m.—World-wide news
10:05 to 12 midnight—Earl Burnett's Biltmore Dance Orchestra
12 to 1 a.m.—Organ recital

Announcing

3 more new SPARTON



APPRECIATE the full significance of this Announcement and endowed by the very *Sparton* Engineers who have created these new *Sparton* matchless new features and incomparable musical features of this extraordinary radio. The *stable value* and *absolute dependability* of the *Sparton* name, and established in 30 years of continuous production of complete new *Sparton* line, at any authorized *Sparton* dealer.

AT LEFT: New SPARTON *Jewel*, apartment size console and engineering. CENTER: 12 record SPARTON AUTO wood-carved walnut cabinet, fully automatic Phonograph, the New *Junior* SPARTON, musical beauty of SPARTON in most outstandingly powerful and selective.



New SPARTON Model 420
Jewel

\$118.50
COMPLETE
with Tubes



New SPARTON
12 Record
AUTOMATIC
Radio-Phonograph

\$325
COMPLETE
with Tubes



g . . .

SPARTONS

ancement. New radios perfected
o pioneered all-electric receivers.
sical beauty at the mere price of
dability guaranteed by the illus-
leadership. See and hear the
Dealer.

e, beautiful design, SPARTON tone
MATIC Radio-Phonograph, genuine
nges records in 4 seconds. RIGHT:
miniature cabinet of exquisite design,

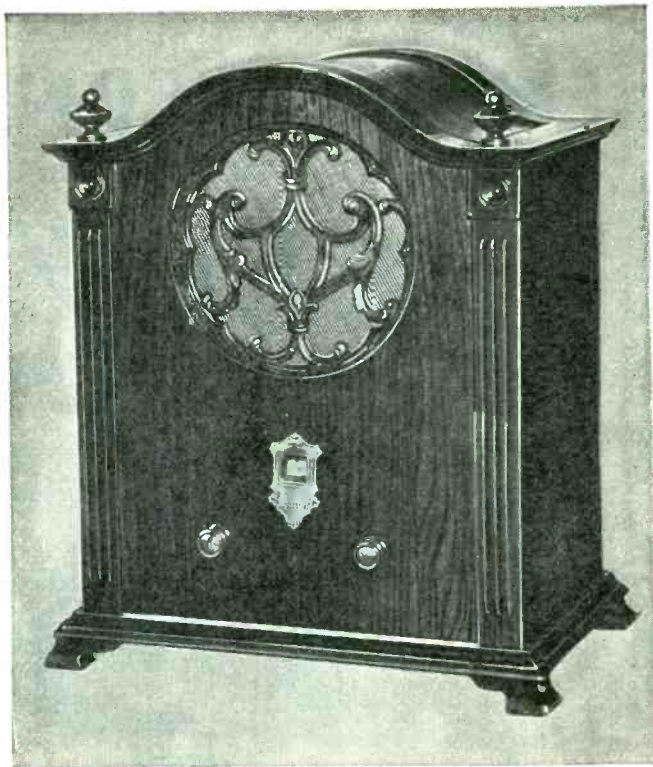

New SPARTON Model 410
Junior

\$77.50

COMPLETE
with Tubes

H. R. CURTISS CO.
Northern California Distributors
San Francisco - 895 O'Farrell St.
Oakland - 311 Tenth St.

SPARTON

"Radio's Richest Voice"

EVERY WEDNESDAY

8 to 8:30 p. m.

S and W

FORUM OF THE AIR



EVA GRUNINGER ATKINSON, Soloist

The Charm of Good Music

magnificently interpreted by the S and W String Orchestra, under the direction of Joseph Hornik, adds to the enjoyment of every S and W Forum of the Air Broadcast. Noted soloists, as well as the S and W Quartette, are heard in songs of widespread appeal.

Over

NBC
SYSTEM

KGO
SAN FRANCISCO

KECA
LOS ANGELES

KTAR
PHOENIX, ARIZ.

KFSD
SAN DIEGO



the mellow'd COFFEE

WEDNESDAY Programs

November 26, 1930



Helen W. Parmelee
KLX—3:00 p.m.

TIME	STATION	PROGRAM



Clem Kennedy
KYA—8:30 p.m.

BEST BETS TODAY

440.9 Meters
680 Kcys.
KPO Garfield 8300
5000 Watts
Hale Bros. & The Chronicle, San Francisco
7:30 to 8 a.m.—Quaker Oats, "Start o' the Day"
8 to 9 a.m.—Shell Happytime, by Hugh Barrett Dobbs
9 to 9:30 a.m.—Dobbsie's Birthday Party
9:30 to 10:30 a.m.—Walter W. Cribbins
10:30 to 11:30 a.m.—Magazine of the Air, NBC
11:30 to 11:45 a.m.—Julia Hayes, Helpful Hints
11:45 to 11:55 a.m.—Doug. Richardson
11:55 to 12:05 p.m.—Scripture reading; time
12:05 to 1 p.m.—Programs in Miniature
1 to 1:30 p.m.—KPO Harmonizers
1:30 to 2:30 p.m.—Wednesday musicale
2:30 to 2:35 p.m.—Ye Towne Cryer
2:35 to 3 p.m.—Wednesday Variety
3 to 4 p.m.—Organ recital, George Nyklicek
4 to 4:15 p.m.—The Aeolian Trio
4:15 to 4:30 p.m.—Science talk
4:30 to 5 p.m.—The Aeolian Trio
5 to 5:30 p.m.—Big Brother
5:30 to 5:45 p.m.—The Date Book, Stuart Strong
5:45 to 6 p.m.—News Digest, "Scotty" Mortland
6 to 6:45 p.m.—Sperry "Smiles" program
6:45 to 7 p.m.—Cecil and Sally
7 to 8 p.m.—North Americans
8 to 8:30 p.m.—Let's Get Associated
8:30 to 9 p.m.—Radio feature
9 to 9:30 p.m.—The Treaders
9:30 to 10 p.m.—E. C. Anthony Packard program
10 to 11 p.m.—Jesse Stafford's dance orchestra
11 to 12 midnight—Midnite Melodists

340.7 Meters
880 Kcys.
KLX Lake 6000-6015
500 Watts
Tribune Publishing Co., Oakland, Calif.
7 to 8 a.m.—Exercises; entertainment; stocks
8 to 8:30 a.m.—Three Happy Hayseeds
8:30 to 9 a.m.—Jean Kent
9 to 9:30 a.m.—Modern Homes period
9:30 to 9:45 a.m.—Y. W. C. A. health exercises
9:45 to 10:45 a.m.—Records; stocks
10:45 to 11 a.m.—Belco talk
11 to 12 noon—Classified Adv. hour
12 to 1 p.m.—Jack Delaney and his band
1 to 2 p.m.—Jean's Hi Lights
2 to 3 p.m.—Recordings; stocks
3 to 3:30 p.m.—Helen Parmelee, pianist; Grace Harris, soprano
3:30 to 4 p.m.—Records
4 to 4:30 p.m.—Oakland School Department program—Castlemont High School Boys' Glee Club, Miss Alice Eggers, instructor, and string quartet, Walter Ilawkinson, director
4:30 to 5 p.m.—Chas. T. Besserer, organist
5 to 5:30 p.m.—Brother Ross's club
5:30 to 6 p.m.—Edgar Rubell
6 to 7 p.m.—Hotel Oakland concert trio
7 to 7:30 p.m.—News items
7:30 to 7:45 p.m.—Tommy Monroe and Bob Allen
7:45 to 8 p.m.—The Serenaders
8 to 9 p.m.—Signor Rinaldo and his orchestra
9 to 9:15 p.m.—Bookworm
9:15 to 9:30 p.m.—Willard Storage Battery program
9:30 to 10 p.m.—Merry Melody Men
10 to 11 p.m.—Dance program

265.3 Meters
1130 Kcys.
KSL Wasatch 3901
5000 Watts
Radio Service Corp., Salt Lake City, Utah
4:30 p.m.—Quaker Man, NBC
5:30 p.m.—Mobiloil concert hour under the direction of Nat Shilkret
6 p.m.—Halsey Stuart, NBC
6:30 p.m.—Palmolive Hour, NBC
7:30 p.m.—Coca Cola program, NBC
8 p.m.—William Peterson and the First Security Orchestra
8:30 p.m.—Amos 'n' Andy, NBC
8:45 p.m.—"Romance of Gems"
9 p.m.—Jack Frost Entertainers
9:30 p.m.—Camel Pleasure Hour, NBC
11 p.m.—Midnight Hour

394.5 Meters
760 Kcys.
KVI Broadway 4211
1000 Watts
Puget Sound Broad. Co., Tacoma, Wash.
11:10 a.m.—Col. Little Symphony & soloists, CBS
11:30 a.m.—Program of recordings
12 noon—Columbia Salon Orchestra, CBS
12:30 p.m.—Syncopated Silhouettes, CBS
1 p.m.—Musical Album, CBS
2 p.m.—Happy Go Lucky Hour, DLBS
3 p.m.—Records; social calendar
3:30 p.m.—Talk and recordings
4 p.m.—Crockett Mountaineers, CBS
4:15 p.m.—Rhythm Ramblers, CBS
9 p.m.—Studio program
10 p.m.—Mike Doty's orchestra
11 p.m.—Earl Burnett's orchestra, DLBS
12 midnight—Record request program

WEDNESDAY Programs

379.5 Mtrs. **NBC-KGO** Sutter 1920
790 Kcys. 7500 Watts

National Broadcasting Co., San Francisco

- 7:30 to 8 a.m.—Sunrise Serenaders, KGO
7:30 to 8 a.m.—Quaker Start o' the Day, KHQ, KOMO, KGW, KPO, KFSD; KFI 7:45 to 8
8 to 8:15 a.m.—Financial Service Program, KGO
8:15 to 8:30 a.m.—Morning Melodies, KGO
8:30 to 9 a.m.—Cross-Cuts of the Day, KGO
9 to 9:15 a.m.—Vermont Lumberjacks, KGO, KHQ, KOMO, KGW, KECA
9:15 to 9:30 a.m.—Meet the Folks, KGO
9:30 to 9:45 a.m.—Betty Crocker Gold Medal Home Service Talks, KGO, KHQ, KOMO, KGW, KFI, KFSD
9:45 to 10:15 a.m.—Morning Glories, KGO
10:15 to 10:30 a.m.—Mary Hale Martin's Household Period, KGO, KHQ, KOMO, KGW, KFI, KSL, KOA
10:30 to 11:30 a.m.—Woman's Magazine of the Air, KGO, KHQ, KOMO, KGW, KPO, KFI; KFSD 10:50 to 11:10 a.m.; KTAR 10:30 to 10:50 a.m.; 11:10 to 11:30 a.m.

Helen Webster will relate the newest experiences of the radio baby during the Easier Housekeeping period. It follows the Standard Bigger Dollars program, in which Miss Webster will discuss household economy. She will reappear before the microphone in the W. P. Fuller Interior Decorating Period with some holiday suggestions. John McCrea and Harry Stanton are the vocal artists who will be heard in solos.

- 11:30 a.m. to 12 noon—Organ Recital, KGO
12 to 12:30 p.m.—Luncheon Concert, KGO
12:30 to 1 p.m.—Evening Stars, KGO
1 to 2 p.m.—Blue Aces, KGO, KTAR
2 to 3 p.m.—NBC Matinee, KGO
A talk on a subject of general interest, vocal and instrumental duets by Breen and de Rose, and dance music by the Tea Timers will be heard during the NBC Matinee.
2 to 2:15 p.m.—Series of Talks, KTAR
2:15 to 2:30 p.m.—Breen and De Rose, KTAR
3 to 3:25 p.m.—Bernie Cummins and his Hotel New Yorker Orchestra, KGO, KGW, KTAR
3:25 to 3:30 p.m.—John B. Kennedy Talk, KGO, KGW, KTAR
3:30 to 3:45 p.m.—Bernie Cummins and his Hotel New Yorker Orchestra, KGO
3:45 to 4:15 p.m.—Arion Trio, KGO
4:15 to 4:30 p.m.—Science, KGO, KOMO, KPO, KFI, KFSD, KTAR
4:30 to 4:45 p.m.—Phil Cook, the Quaker Man, KGO, KHQ, KOMO, KGW, KECA, KFSD, KTAR
4:45 to 5 p.m.—Back of the News in Washington, KGO, KOMO, KECA, KFSD
5 to 5:30 p.m.—Christmas Club Annual Party, KGO, KHQ, KOMO, KECA, KFSD, KTAR
5:30 to 5:45 p.m.—Bits of Melody, KGO
5:45 to 6 p.m.—News Service, KGO
6 to 6:30 p.m.—Halsey-Stuart Program, KGO, KHQ, KOMO, KGW, KFI

Music played by George Dasch and the Chicago Little Symphony Orchestra will precede and follow the investment talk by the Old Counselor.

- 6:30 to 7:30 p.m.—Palmolive Hour, KGO, KHQ, KOMO, KGW, KFI

Olive Palmer, soprano, Paul Oliver, tenor, Elizabeth Lennox, contralto, Elliott Shaw, baritone, and the Revelers, a male quartet, are the singers. Gustave Haenschen leads the orchestra.

- 7:30 to 8 p.m.—Coca Cola Program, KGO, KHQ, KOMO, KGW, KECA, KFSD
Ring Lardner, short story writer, playwright and newspaperman, will give a general discussion of the current football season during the Grantland Rice interview.

- 8 to 8:30 p.m.—S and W Forum of the Air, KGO, KECA, KFSD, KTAR

Creating a picture of the first Thanksgiving Day, a group of vocalists will open the S and W Forum of the Air with a group of old hymns hummed without accompaniment. A highlight of this special Thanksgiving program will be Eva Gruninger Attkisson's contralto solo, Cowans' "Thanksgiving Song." Another timely number will be "When the Harvest Days Are Over, Jessie Dear," sung as a duet by Barbara Blanchard, soprano, and Gwynfi Jones, tenor.

- 8 to 8:30 p.m.—Let's Get Associated, KHQ, KOMO, KGW, KPO, KFI

The final episode of the Let's Get Acquainted serial, "Seattle in the Gold Rush Days," will be presented tonight. Carlton E. Morse is the author of this play in which Jack and Ethyl are featured in the romantic roles of Perry Polk and Anita Hollister.

- 8:30 to 8:45 p.m.—Amos 'n' Andy, KGO, KHQ, KOMO, KGW, KECA, KFSD

- 8:45 to 9 p.m.—Jolly Time Revue, KGO, KHQ, KOMO, KGW, KFI, KTAR

A musical treat for those liking snappy dance tunes is promised by Mart Grauenhorst and Clarence Hayes in the Jolly Time Revue.

- 9 to 9:30 p.m.—Miniature Biographies, KGO, KECA

"Napoleon, the Emperor," the second episode of a three-part Miniature Biography on the life of the little Corsican, written by Grace Michie, will be read by Michael Raffeto.

- 9:30 to 10:30 p.m.—Camel Pleasure Hour, KGO, KHQ, KOMO, KGW, KECA, KFSD, KTAR, KSL, KOA

Betty Kelly, soprano, Irving Kennedy, tenor, the three Boswell Sisters, the male quartet and the Glee Club will contribute the vocal portion of the program. The orchestra will play under the baton of Mahlon Merrick.

- 10:30 to 11 p.m.—Parisian Quintet, KGO
Playing an elaborate and brilliant transcription of a familiar ballet, Eva Garcia will be heard in a piano version of the "Naila" waltz during the Parisian Quintet program.
11 to 12 midnight—Laughner-Harris Hotel St. Francis Dance Orchestra, KGO, KGW, KFI

361.2 Meters **KOA** York 5090
830 Kcys. 12,500 Watts

General Electric Co., Denver, Colorado

- 4 p.m.—Weather, stocks, markets, livestock, produce and road reports
4:15 to 4:30 p.m.—"Science"
4:30 to 4:45 p.m.—Phil Cook, the Quaker Man
4:45 to 5 p.m.—The Fur Trappers
5 to 5:30 p.m.—Christmas Club Annual Party
5:30 to 6 p.m.—Mobioloil Concert
6 to 6:30 p.m.—Halsey-Stuart program
6:30 to 7:30 p.m.—Palmolive Hour
7:30 to 8 p.m.—Coca Cola program
8 to 8:15 p.m.—Amos 'n' Andy
8:15 to 8:45 p.m.—Extension Service, Colorado Agricultural College
8:45 to 9 p.m.—Football forecasts and sports interviews
9 to 9:30 p.m.—Hal Kemp's orchestra from the Daffydil
9:30 to 10:30 p.m.—Camel Pleasure Hour
10:30 to 11 p.m.—Parisian Quartet

WEDNESDAY Programs

483.6 Meters **KGW** **Atwater 2121**
620 Kcys. **1000 Watts**

The Morning Oregonian, Portland, Oregon

6:45 a.m.—Devotional services; organ
7:30 a.m.—Start o' the Day, NBC
8 a.m.—Shell Happytime, KPO
9 a.m.—Vermont Lumberjacks, NBC
9:15 a.m.—Cooking School
9:30 a.m.—Betty Crocker, NBC
9:45 a.m.—Cooking School; Julia Hayes
10:15 a.m.—Mary Hale Martin, NBC
10:30 a.m.—Woman's Magazine of the Air, NBC
11:30 a.m.—Charis dramalgue; organ
12 noon—Piano and organ
12:45 p.m.—Cecil and Sally
1 p.m.—Town Crier; organ
2:15 p.m.—Musical Masterworks
3 p.m.—Hotel New Yorker Orchestra, NBC
3:25 p.m.—John B. Kennedy talk, NBC
3:30 p.m.—Palace Tea Timers
4:30 p.m.—Phil Cook, Quaker Man, NBC
4:45 p.m.—Clickety Clack
5 p.m.—Franz' children's Hour
6 p.m.—Halsey Stuart, NBC
6:30 p.m.—Palmolive Hour, NBC
7:30 p.m.—Coca Cola program, NBC
8 p.m.—Let's Get Associated, NBC
8:30 p.m.—Amos 'n' Andy, NBC
8:45 p.m.—Jolly Time Revue, NBC
9 p.m.—Tommy Luke
9:15 p.m.—McAleer Melodists
9:30 p.m.—Camel Pleasure Hour, NBC
11 to 12 midnight—Multnomah Club dances

468.5 Meters **KFI** **Westmore 0337**
640 Kcys. **5000 Watts**

Copyright, 1930, E. C. Anthony, Inc., L. A.

7:30 a.m.—Opening market reports
7:45 a.m.—Quaker Oats, Start o' the Day, NBC
8 a.m.—Shell Happytime, NBC
9:15 a.m.—Cal. Rice Growers program
9:30 a.m.—Betty Crocker Home Service talk, NBC
9:45 a.m.—Sally and Russell Hill, piano and song
10 a.m.—Wall Street Journal
10:15 a.m.—Mary Hale Martin talk, NBC
10:30 a.m.—Woman's Magazine of the Air, NBC
11:30 a.m.—Girls' trio
11:45 a.m.—French lesson, Annette Doherty
12 noon—Department of Agriculture talk
12:15 p.m.—Federal and state market reports
1 p.m.—Miss Iris and the Klein Trio
2:30 p.m.—Winnie Moore, Nomad Novellist
2:45 p.m.—Sylvia's Happy Hour
3:15 p.m.—Raine Bennett, poet
3:30 p.m.—Beauty talk; Mr. and Mrs. Godwin, violin and piano
4 p.m.—Noreen Gammill, character sketches
4:15 p.m.—KFI-KECA editorial review
4:30 p.m.—Big Brother; The Story Man
5:30 p.m.—Superio Chefs quartet, Italian songs
5:45 p.m.—Closing stock market reports
6 p.m.—Halsey Stuart program, NBC
6:30 p.m.—Palmolive Hour, NBC
7:30 p.m.—Gordon Bread program, Paul Roberts, tenor
8 p.m.—Let's Get Associated, NBC
8:30 p.m.—Arthur Lang, baritone
8:45 p.m.—Jolly Time Revue, NBC
9 p.m.—Pietro Salvatore, violinist
9:15 p.m.—Jas. Carden and cast, "Emperor of Crime"
9:30 p.m.—Musical Comedy Album, Eva Olivotti, soprano; James Burroughs, tenor, and concert orchestra
10:30 p.m.—Symphonet
11 p.m.—Hotel St. Francis dance orchestra, NBC

491.5 Meters **KFRC** **Prospect 0100**
610 Kcys. **1000 Watts**

Don Lee, Inc., San Francisco, Calif.

7 to 8 a.m.—Seal Rocks broadcast; stocks
8 to 8:55 a.m.—Hallelujah Hour, DLBS
8:55 to 9 a.m.—"Health Man"
9 to 9:30 a.m.—Majestic Electric Frigidaire
9:30 to 10:30 a.m.—Feminine Fancies, CDLBS
10:30 to 10:45 a.m.—Pickle Packers' Ass'n, CBS
10:45 to 11 a.m.—Wyn's Daily Chat
11 to 11:15 a.m.—Geo. A. Hormel program
11:15 to 11:25 a.m.—Mary Lewis Haines
11:25 to 11:30 a.m.—News items
11:30 to 12 noon—Amer. School of the Air, CBS
12 to 1 p.m.—Sherman Clay concert
1 to 1:15 p.m.—New York stocks; news
1:15 to 2 p.m.—Salon orch. with soloists, CBS
2 to 3 p.m.—Happy Go Lucky Hour, CDLBS
3 to 3:30 p.m.—About new books, Monroe Upton
3:30 to 3:45 p.m.—Something About Everything and recordings
3:45 to 4 p.m.—Tony's Scrap Book, CBS
4 to 4:15 p.m.—The Crockett Mountaineers, CBS
4:15 to 4:30 p.m.—Rhythm Ramblers, CBS
4:30 to 4:55 p.m.—Salon orchestra, DLBS
4:55 to 5 p.m.—Town Topics
5 to 5:15 p.m.—Salon orchestra, DLBS
5:15 to 5:30 p.m.—Romany Patteran, CBS
5:30 to 5:50 p.m.—Burbig's Syncopated History, CBS
5:50 to 6 p.m.—News items
6 to 6:30 p.m.—General Mills Fast Freight, CBS
6:30 to 6:45 p.m.—Studio program
6:45 to 7 p.m.—Pop Warner's football talk
7 to 7:30 p.m.—"People's Melody a Minute"
7:30 to 8 p.m.—"Golden Bear Cats & Growlers"
8 to 8:30 p.m.—"MJB Demi Tasse Revue"
8:30 to 9 p.m.—"California Melodies," CDLBS
9 to 9:30 p.m.—Songology, DLBS
9:30 to 10 p.m.—Don Lee Symphony, DLBS
10 to 10:05 p.m.—Gruen Answer Man
10:05 to 10:20 p.m.—Larry and the Duke, Helbros Baguettuners and Helbros Harmonizers
10:20 to 11 p.m.—Anson Weeks' orch., CDLBS
11 to 12 midnight—Earl Burtnett's Biltmore Orchestra, CDLBS
12 to 1 a.m.—Dance music

333.1 Meters **KHJ** **Vandike 7111**
900 Kcys. **1000 Watts**

Don Lee, Inc., Los Angeles, California

7 to 7:45 a.m.—Recordings; stocks
7:45 to 9 a.m.—Hallelujah program
9 to 9:15 a.m.—Beauty talk, Kathleen Clifford
9:15 to 9:30 a.m.—Maude Hughes, pianist
9:30 to 10:30 a.m.—Feminine Fancies
10:30 to 10:45 a.m.—Pickle Packers
10:45 to 11 a.m.—Pure Food talk
11 to 11:15 a.m.—Hormel program, DLBS
11:30 to 12 noon—American School of the Air, CBS
12 to 12:30 p.m.—Biltmore Hotel Concert Orch.
12:30 to 12:45 p.m.—World-wide news
12:45 to 1:30 p.m.—Kiwanis Club luncheon
1:30 to 2 p.m.—Times Forum
2 to 3 p.m.—Happy Go Lucky Hour
3 to 3:30 p.m.—Talk on Gardens
3:30 to 3:45 p.m.—Jones Book Store, talk
3:45 to 4 p.m.—Book Review
4 to 4:15 p.m.—Grace Hale and music
4:15 to 4:30 p.m.—Homer Griffith
4:30 to 4:45 p.m.—Nell Larson, organ
4:45 to 5 p.m.—News; Town Topics
5 to 6 p.m.—Recorded program
6 to 6:30 p.m.—Gold Medal Fast Freight, CBS
6:30 to 7 p.m.—Studio program
7 to 8 p.m.—Musical Comedy
8 to 8:30 p.m.—M. J. B. Demi-Tasse Revue
8:30 to 9 p.m.—California Melodies, CBS
9 to 9:30 p.m.—Retail Dry Goods Ass'n
9:30 to 10:05 p.m.—Studio program; news
10:05 to 12 midnight—Biltmore Dance Orch.

WEDNESDAY Programs

204 Meters
1470 Kcys.

KGA

Main 3434
5000 Watts

Northwest Broad. System, Spokane, Wash.

- 6:45 a.m.—Early Birds; news
- 8 a.m.—Organ concert, Warren Wright
- 9 a.m.—Morning Devotional Services
- 9:15 a.m.—Mary; Walter Kaufman, baritone
- 9:45 a.m.—Billie Landers, blues singer
- 10 a.m.—Glen Eaton, tenor
- 10:15 a.m.—Robert Monsen, tenor
- 10:30 a.m.—The Radio Boy Friends
- 11 a.m.—Orchestra; Florence Bohannon, soprano
- 11:45 p.m.—Professor and his Dream Girl
- 12 noon—World Book Man
- 12:30 p.m.—Mid-Day Musicale
- 1 p.m.—George Maddox, tenor
- 1:15 p.m.—Dental lecture; music
- 1:45 p.m.—Glen Eaton, tenor; Marjorie Robillard, piano
- 2 p.m.—Matinee in Miniature; organ
- 3 p.m.—A Pair of Queens
- 3:15 p.m.—Stonewall Jackson, guitar; news
- 3:45 p.m.—John Kantner, baritone
- 4 p.m.—Ivan Ditmars; Geneva Brown, soprano
- 5 p.m.—Sports Review
- 5:15 p.m.—Baron Keyes Air Castles
- 5:30 p.m.—Uncle Andy and the Kiddies
- 5:45 p.m.—Smilin' Sam
- 6 p.m.—Hometowners' Orchestra, Ed Sheldon, director; Ragnar Sallidin, accordion
- 7 p.m.—Old Songs for New
- 7:30 p.m.—Augmented Harmony Aces and Entertainers
- 8 p.m.—Thirty Minutes with the Operas
- 8:30 p.m.—Songs of Yesterday
- 9 p.m.—Henri Damski's Neapolitan Orchestra; Geneva Brown, soprano; Jan Russell, violin; Jean Kantner, baritone
- 10 p.m.—Ken Stuart's Sunshine program
- 10:30 p.m.—Song Birds
- 11 p.m.—Vic Meyers' Club Victor Orch.
- 12 midnight—Request recordings

315.6 Meters
950 Kcys.

KFWB

Hollywood 0315
1000 Watts

Warner Brothers, Hollywood, Calif.

- 8 a.m.—Los Angeles Breakfast Club
- 10 a.m.—Prudence Penny, Home Economics
- 10:30 a.m.—Gino Severi and the KFWB string quintet; Johnny Murray, soloist
- 11:30 a.m.—Wade Hamilton, organist
- 12 noon—The Adventures of Tom and Wash
- 12:15 p.m.—Late recordings
- 12:30 p.m.—Jerry Joyce and his orchestra; Loyce Whiteman, soloist
- 2 p.m.—Late recordings
- 2:30 p.m.—KFWB salon orchestra; Emma Kimmel, soprano; Johnny Murray, tenor
- 3:30 p.m.—Late recordings
- 4 p.m.—"Cally" Holden and the KFWB orchestra; Gary Breckner and the Three Jacks
- 6 p.m.—Harry Jackson's Entertainers
- 6:30 p.m.—KFWB salon orchestra
- 6:45 p.m.—Cecil and Sally
- 7 p.m.—Superio Chefs
- 7:15 p.m.—"Pop" Warner in a football talk
- 7:30 p.m.—"Sandy and Lil"
- 7:45 p.m.—Coach Howard Jones
- 8 p.m.—George Olsen's orchestra
- 8:30 p.m.—Philco (Co. program)
- 9 p.m.—"Musical Brevities," UBC
- 9:30 p.m.—"Dancing Strings," UBC
- 10 p.m.—Ted Weems' orchestra
- 10:30 p.m.—George Olsen's music

243.8 Meters
1230 Kcys.

KYA

Prospect 3456
1000 Watts

Pacific Broadcasting Corp., San Francisco

- 7 to 7:30 a.m.—Drury's Daily Dozen
- 7:30 to 8 a.m.—The Foster Clock
- 8 to 8:15 a.m.—A Word of Cheer
- 8:15 to 8:50 a.m.—"Russell"; Metropolitan Hour
- 8:50 to 9 a.m.—The House You Live In
- 9 to 9:30 a.m.—Mahlon Dolman
- 9:30 to 10 a.m.—Recorded program
- 10 to 11 a.m.—Sunshine Hour, George Taylor
- 11 to 11:30 a.m.—Records; Reduceoid program
- 11:30 to 11:45 a.m.—Community Chest
- 11:45 to 12 noon—Charles Beauty Salon
- 12 to 12:15 p.m.—La Vida program
- 12:15 to 1 p.m.—Concert Memories; coming events
- 1 to 1:30 p.m.—Cal King's Country Store
- 1:30 to 2 p.m.—Newscasting; contract bridge
- 2 to 3 p.m.—Dollo Sargent, organist
- 3 to 3:15 p.m.—Virginia Spencer, "Soliloquy"
- 3:15 to 3:30 p.m.—Sydney Dixon, song recital
- 3:30 to 4:15 p.m.—Salon music; popular hits
- 4:15 to 5 p.m.—Dex program
- 5 to 5:45 p.m.—Metropolitan Hour
- 5:45 to 6:15 p.m.—"Russell"; Close Harmony
- 6:15 to 6:45 p.m.—Recorded program
- 6:45 to 7 p.m.—Stock yard prices and quotations
- 6:50 to 7 p.m.—Novelties; The Whitney Letter
- 7 to 7:15 p.m.—Henry Starr, piano and song
- 7:15 to 7:45 p.m.—Max Dolin, violin
- 7:45 to 8 p.m.—Mechanics Bldg. & Loan program
- 8 to 8:15 p.m.—Talk on Insurance
- 8:15 to 8:30 p.m.—George Nickson, song recital
- 8:30 to 9 p.m.—Foolish Fables, Dud Williamson, Tom Smith, Harry Bechtel, Clem Kennedy and "The Melodizers"
- 9 to 9:15 p.m.—Louie's Hungry Five
- 9:15 to 10 p.m.—Orpheus Ensemble; Gene Sullivan, baritone
- 10 to 10:15 p.m.—Jimmy Moseley
- 10:15 to 11:15 p.m.—Dollo Sargent, organist; Jack Deane, tenor
- 11:15 to 12 midnight—Dixie Blue Blowers

508.2 Meters
590 Kcys.

KHQ

Main 5383
1000 Watts

Louis Wasmer, Inc., Spokane, Washington

- 7 a.m.—"The Town Crier"
- 7:30 a.m.—Start o' Day, NBC
- 8 a.m.—The Shell Happytime, KPO
- 9 a.m.—Vermont Lumberjacks, NBC
- 9:15 a.m.—Walt and Norman
- 9:30 a.m.—Betty Crocker, NBC
- 9:45 a.m.—Walt and Norman
- 10:15 a.m.—Mary Hale Martin, NBC
- 10:30 a.m.—Woman's Magazine of the Air, NBC
- 11:30 a.m.—Organ recital
- 11:45 a.m.—Charis Dramalogue
- 12 noon—"Down Memory Lane"
- 12:15 p.m.—C. R. C. program; Double M.
- 12:45 p.m.—Carlson Whilen Co.
- 1 p.m.—Peerless Dentists; Stewart-Warner
- 1:30 p.m.—Studio Parade; Sartori & Wolfe
- 3 p.m.—Thompson Cadillac; studio feature
- 3:30 p.m.—Paint o' Mine period
- 4 p.m.—Service Hour
- 4:30 p.m.—Phil Cook, NBC
- 4:45 p.m.—Service Hour; studio feature
- 5 p.m.—Christmas Club Annual Party, NBC
- 5:30 p.m.—Kinnman Business U
- 5:45 p.m.—Arzen Laboratories
- 6 p.m.—Halsey Stuart, NBC
- 6:30 p.m.—Palmolive Hour, NBC
- 7:30 p.m.—Coca Cola program, NBC
- 8 p.m.—Let's Get Associated, NBC
- 8:30 p.m.—Amos 'n' Andy, NBC
- 8:45 p.m.—Uncle Willard
- 9 p.m.—Garden of Melody; Mirth Quakers
- 10 p.m.—Camel Pleasure Hour, NBC
- 10:30 p.m.—Feature; Best Steppers

WEDNESDAY Programs

325.9 Meters **KOMO** Elliott 5890
920 Kcys. **1000 Watts**

Fisher's Blend Station, Inc., Seattle, Wash.

6:55 a.m.—Inspirational service
7 a.m.—Organ recital
7:30 a.m.—Quaker Oats Start o' the Day, NBC
8 a.m.—Shell Happy Time, KPO
9 a.m.—Vermont Lumberjacks, NBC
9:15 a.m.—Julia Hayes Helpful Hints
9:30 a.m.—Betty Crocker's Home Service Talk, NBC
9:45 a.m.—Way to a Man's Heart
10 a.m.—Bard of the Air
10:15 a.m.—Mary Hale Martin Hour, NBC
10:30 a.m.—Woman's Magazine of the Air, NBC
11:30 a.m.—Concert orchestra and vocalists
12:15 p.m.—Prudence Penny
12:30 p.m.—Orchestra and vocalists
1:30 p.m.—Old Time Orchestra and vocalists
2 p.m.—Teacup Philosopher
2:15 p.m.—Dorothy Chase and Charis Players
2:30 p.m.—University of Washington Extension Course
3 p.m.—Orchestra and vocalists
4 p.m.—Tuneful Two; stock quotations
4:30 p.m.—Phil Cook, the Quaker Man, NBC
4:45 p.m.—Back of the News in Washington, NBC
5 p.m.—Christmas Club Annual Party, NBC
5:30 p.m.—Garden Patch program
6 p.m.—Halsey Stuart program, NBC
6:30 p.m.—Palmolive Hour, NBC
7:30 p.m.—Coca Cola program, NBC
8 p.m.—Let's Get Associated, NBC
8:30 p.m.—Amos 'n' Andy
8:45 p.m.—Jolly Time Popcorn Revue, NBC
9 p.m.—The Navigators
9:30 p.m.—Cumel Pleasure Hour, NBC
10:30 p.m.—Parisian Quintet, NBC
10:45 p.m.—News flashes
11 p.m.—Olympic Hotel Varsity Vagabonds
12 midnight—Organ recital

254.1 Meters **KEX** Atwater 3111
1180 Kcys. **5000 Watts**

Western Broadcasting Co., Portland, Oregon

6:45 a.m.—Time; farm flashes
7 a.m.—Morning Serenaders; news
8 a.m.—Organ concert; Julia Hayes
9:30 a.m.—Roy Adams and Claribel Seigner, two pianos
9:45 a.m.—Town Topics
11:45 a.m.—The Professor and his Dream Girl
12 noon—Happy Hour Girls Orchestra
1:05 p.m.—George Maddox, tenor; Betty Andersen, soprano
1:15 p.m.—Music, dental lecture
1:45 p.m.—Ron's Rhythm Revue
2:15 p.m.—The Enchanters
2:45 p.m.—Organ concert; news reel
3 p.m.—A Pair of Queens
3:15 p.m.—Stonewall Jackson, guitar
3:30 p.m.—Studio program
3:45 p.m.—Walter Kaufman, baritone, NBS
4 p.m.—Organ concert, Ivan Ditmars
8 p.m.—Thirty minutes with the operas
8:30 p.m.—Songs of Yesterday
8:45 p.m.—Uncle Willard
9 p.m.—Oregon-Washington Grange program
9:30 p.m.—Henri Damski's Neapolitans Orch.
10 p.m.—Ken Stuart's thirty minutes of sunshine
10:30 p.m.—Jack and Jill Tavern Orchestra
11:30 p.m.—Vic Meyers' orchestra, NBS
12 midnight—Midnight Revellers

535.4 Meters **KTAB** Garfield 4700
560 Kcys. **1000 Watts**

Associated Broadcasters, Oakland, Calif.

7 to 9 a.m.—Cuckoo Club; Towne Cryer
9 to 9:30 a.m.—Morning prayer hour
9:30 to 10 a.m.—Studio program
10 to 10:30 a.m.—Household hour; soloists
10:30 to 11 a.m.—Dr. B. L. Corley
11 to 11:30 a.m.—Artists Vignettes; records
11:30 to 12:30 p.m.—John Teel, baritone and Alice Blue, organ
12:30 to 1 p.m.—Latin-American program
1 to 1:30 p.m.—Chapel of Chimes Organ
1:30 to 1:45 p.m.—Dental Clinic
1:45 to 2:30 p.m.—Classical program
2:30 to 3 p.m.—On Wings of Song
3 to 3:30 p.m.—Daily artistic recital with Madeline O'Brien, soprano
3:30 to 4:45 p.m.—KTAB matinee; records
4:45 to 5 p.m.—Samuel Dickson, Book Review
5 to 5:15 p.m.—Story Man's Air Castle
5:15 to 5:30 p.m.—Frank Wright
5:30 to 6 p.m.—Bob and His Pals
6 to 6:30 p.m.—KTAB Ensemble
6:30 to 7 p.m.—Chapel of Chimes Organ
7 to 7:30 p.m.—Opera sketches
7:30 to 7:45 p.m.—Daily News Digest
7:45 to 8 p.m.—Musical brevities
8 to 8:30 p.m.—Bill Sharples and his gang
8:30 to 9 p.m.—Kramarenko-Balalaika Orchestra
9 to 9:30 p.m.—On Parade
9:30 to 10 p.m.—Dancing Strings
10 to 10:30 p.m.—Organ Echoes with Alice Blue
10:30 to 11:30 p.m.—Sweets Ballroom Orchestra
11:30 to 1 a.m.—Night Owls

322.4 Meters **KFWI** Franklin 0200
930 Kcys. **500 Watts**

Radio Entertainments, San Francisco, Calif.

7 to 8 a.m.—Eye-opener program
9 to 9:30 a.m.—Slogan contest
9:30 to 10:15 a.m.—Records and announcements
10:15 to 10:30 a.m.—Bellevue Hotel program
10:30 to 10:50 a.m.—Dr. Linebarger, health talk
10:50 to 11 a.m.—Items of interest
11 to 12 noon—Recorded program
12 to 1:30 p.m.—Slogan contest
6 to 7 p.m.—Dinner dance music
7 to 7:15 p.m.—Dr. Linebarger, health talk
7:15 to 7:30 p.m.—Hotel Bellevue program
8:30 to 8:35 p.m.—Chamber of Com. speaker.
8:35 to 9 p.m.—"The Four of Us"
9 to 9:15 p.m.—Cadillac Dairy Lunch program
9:15 to 9:30 p.m.—Breta Carlisle, soprano
9:30 to 9:45 p.m.—Arthur Bergner, baritone
9:45 to 10 p.m.—Lovey Wolf, blues singer
10 to 11 p.m.—Pepsonian Dance Band
11 to 12 midnight—Slogan contest
12 to 1 a.m.—Midnight classics

322.4 Meters **KROW** Glencourt 6774
930 Kcys. **1000 Watts**

Educational Broad. Corp., Oakland, Calif.

6:30 a.m.—Radio Time Clock
8 a.m.—Wade Forrester's Sunshine Hour
8:30 a.m.—Thirty Minutes of Melody with Maud Nickerson and Ted Lane
1:30 p.m.—Health program, Dr. McLain
1:45 p.m.—Carnival Band, Maud Nickerson, Dan McLoone and Lee Buckley
2:30 p.m.—Bible talk, "Jesus and Tradition"
2:45 p.m.—Nola Starr, vocalist, and Lillian Boyd, accompanist
3 p.m.—Betty the Shopper
3:30 p.m.—Charlie Pacheco, the Black Key Boy
4 p.m.—Slogan Contest
4:30 p.m.—Jean Wakefield's Radio Artists
5 p.m.—Wade Forrester's Hour of Sunshine
7:30 p.m.—Painless Parker
7:45 p.m.—La Vida Mineral Water program
8 p.m.—Bill Simmons' California Cowboys

WEDNESDAY Programs

285.5 Meters **KNX** Hempstead 4101
1050 Kcys. **5000 Watts**

L. A. Evening Express, Los Angeles, Calif.

- 6:45 to 7 a.m.—"Earlybirds" exercises
- 7:15 to 7:30 a.m.—Exercises by Dr. Seixas
- 7:45 to 8 a.m.—"Home Folks" exercises
- 8 to 8:15 a.m.—Inspirational talk and prayer
- 8:15 to 8:55 a.m.—Recorded program
- 9 to 9:15 a.m.—American Beauty Accessories
- 9:15 to 9:30 a.m.—The Charis Players
- 9:30 to 10 a.m.—Radio shopping news
- 10 to 10:30 a.m.—Eddie Albright's family
- 10:30 to 11 a.m.—Home Economics talk
- 11 to 11:15 a.m.—XLNT Spanish Foods program
- 11:15 to 11:30 a.m.—Recorded program
- 11:30 to 11:45 a.m.—Beauty Secrets, Georgia Field
- 11:45 to 12 noon—Recorded program
- 12 to 12:30 p.m.—Gene Byrnes, Scraps from the Waste Basket
- 12:30 to 12:45 p.m.—Musical program
- 12:45 to 1 p.m.—Talk on "Belco"
- 1:30 to 2 p.m.—Eddie Albright, late fiction
- 2 to 2:30 p.m.—"Jay," the Jingle Man
- 2:30 to 3 p.m.—Los Angeles Fireman's Band
- 3 to 3:05 p.m.—Announcements; stock reports
- 3:05 to 3:30 p.m.—Los Angeles Fireman's Band
- 3:30 to 4 p.m.—The Arizona Wranglers
- 4 to 4:30 p.m.—Recorded program
- 4:30 to 5 p.m.—C. P. R.'s musical program
- 5 to 5:15 p.m.—Travelogue
- 5:15 to 5:45 p.m.—"Brother Ken's Kiddie Hour"
- 5:45 to 6 p.m.—Town Crier's timely tips
- 6 to 6:30 p.m.—Musical program
- 6:30 to 7 p.m.—Pantages Hollywood Theatre
- 7 to 7:15 p.m.—Frank Watanabe & Honorable Archie
- 7:15 to 7:30 p.m.—Musical program
- 7:30 to 8 p.m.—Mr. and Mrs. radio skit
- 8 to 8:30 p.m.—Bert Butterworth and his Air-dales
- 8:30 to 9 p.m.—AMORC College program
- 9 to 9:30 p.m.—Sherman Oak Serenaders
- 9:30 to 10 p.m.—Rev. Ethel Duncan
- 10 to 12 midnight—Gus Arnheim's orchestra

236.1 Meters **KOL** Elliott 4466
1270 Kcys. **1000 Watts**

Seattle Broadcasting Co., Seattle, Wash.

- 12 to 1 p.m.—Carnival Hour
- 1 to 1:30 p.m.—Rotary Club luncheon
- 1:30 to 1:45 p.m.—Musical Album, CBS
- 1:45 to 2 p.m.—Rhyme and Reason
- 2 to 3 p.m.—Happy Go Lucky Hour, DLBS
- 3 to 3:15 p.m.—"Bill Schudt's Going to Press," CBS
- 3:15 to 3:30 p.m.—MacDougall dance orch., CBS
- 3:30 to 3:45 p.m.—Singing and music
- 3:45 to 4 p.m.—Tony's Scrap Book, CBS
- 4 to 4:15 p.m.—Crockett Mountaineers, CBS
- 4:15 to 4:45 p.m.—Orchestra and singing
- 4:45 to 5:15 p.m.—News flashes; show news
- 5:15 to 6 p.m.—Records; studio program
- 6 to 6:30 p.m.—Gold Medal Fast Freight
- 6:30 to 6:45 p.m.—Program of singing
- 6:45 to 7 p.m.—Studio program
- 7 to 7:30 p.m.—To be announced
- 7:30 to 7:45 p.m.—Music and talks
- 7:45 to 8 p.m.—"Uncle Willard"
- 8 to 8:30 p.m.—Demi Tasse Revue, CDLBS
- 8:30 to 9 p.m.—California Melodies, CBS
- 9 to 9:30 p.m.—"Ananias Association"
- 9:30 to 10:15 p.m.—To be announced
- 10:15 to 11 p.m.—Anson Weeks' orch., DLBS
- 11 to 12 midnight—Earl Burnnett's orchestra
- 12 to 12:30 a.m.—Chinese Garden dance orch.

209.7 Meters **KECA** Westmore 0337
1430 Kcys. **1000 Watts**

Earle C. Anthony, Inc., Los Angeles, Calif.

- 8:30 a.m.—Louis Rueb, health exercises
- 9 a.m.—Vermont Lumber Jacks, NBC
- 3 p.m.—U. S. Dept. of Agriculture talk
- 3:15 p.m.—Harry Coe, popular songs
- 3:45 p.m.—Voice of Honeygold
- 4 p.m.—Eddie Armstrong, tenor and Weldrenov, pianist
- 4:30 p.m.—Phil Cook, Quaker Man, NBC
- 4:45 p.m.—Leonard Van Berg, tenor
- 5 p.m.—Christmas Club Annual party
- 5:30 p.m.—Sherman Lloyd, pianist
- 6 p.m.—L. A. Fire Dept. Orchestra
- 7 p.m.—Noreen Gammill, original character sketches
- 7:30 p.m.—Coca Cola program, NBC
- 8 p.m.—S and W Forum, NBC
- 8:30 p.m.—Amos 'n' Andy, NBC
- 8:45 p.m.—Jack and Jill, comedy
- 9 p.m.—Miniature Biographies, NBC
- 9:30 p.m.—Camels Pleasure Hour, NBC
- 10:30 p.m.—KFI-KECA Editorial Review
- 10:45 p.m.—Health Exercises, Louis Rueb

280.2 Meters **KJBS** Ord 4148-49
1070 Kcys. **100 Watts**

J. Brunton & Sons, San Francisco, Calif.

- 7 to 7:45 a.m.—KJBS Alarm Klok Klub
- 7:45 to 8 a.m.—The Modeart Daffydils
- 8 to 9 a.m.—Recorded program
- 9 to 9:30 a.m.—Assoc. Food Stores' program
- 9:30 to 9:45 a.m.—Broncho Bob
- 9:45 to 10:30 a.m.—Recorded varieties
- 10:30 to 10:45 a.m.—Santiseptic Melodies
- 10:45 to 11 a.m.—The Health Man
- 11 to 11:30 a.m.—Shopping with Shirley Dale
- 11:30 to 12 noon—Recordings
- 12 to 12:30 p.m.—Popular luncheon half-hour
- 12:30 to 1:30 p.m.—Popular recordings
- 1:05 to 2 p.m.—Stock report and records
- 2 to 2:30 p.m.—Lucille Gordon Players
- 2:30 to 3 p.m.—Concert music
- 3 to 3:30 p.m.—Art Fadden and Frank Galvin
- 3:30 to 4 p.m.—"Over the Teacup"
- 4 to 4:45 p.m.—Variety records
- 12 to 7 a.m.—KJBS Owl program

309.1 Meters **KJR** Seneca 1515
970 Kcys. **5000 Watts**

Northwest Broad. System, Seattle, Wash.

- 1 p.m.—George Maddox, tenor; Betty Andersen, soprano
- 1:15 p.m.—Dental lecture
- 1:45 p.m.—Glen Eaton, tenor; Marjorie Robillard, piano
- 2 p.m.—Matinee in Miniature
- 2:30 p.m.—Organ concert; Pair of Queens
- 3:15 p.m.—Stonewall Jackson; newscasting
- 3:45 p.m.—Jean Kantner, baritone
- 4 p.m.—Organ concert, Ivan Ditmars; Geneva Brown, soprano
- 5 p.m.—Sports review
- 5:15 p.m.—"Baron Keyes' Air Castles
- 5:30 p.m.—Market reports; garden talk
- 6 p.m.—Hometowners; Ragnar Sallidin, accordion
- 7 p.m.—Old Songs for New
- 7:30 p.m.—Augmented Harmony Aces; Entertainers
- 8 p.m.—Thirty minutes with the operas
- 8:30 p.m.—Songs of yesterday
- 9 p.m.—Neapolitans; Geneva Brown, soprano; Jan Russell, violin; Jean Kantner, baritone
- 10 p.m.—Ken Stuart's Sunshine program
- 10:30 p.m.—Song Birds
- 11 p.m.—Vic Meyers' Club Victor Orchestra
- 12 midnight—Midnight Revelers

BENNIE WALKER, NBC

“KEEP that old smile smiling . . .” That’s Bennie Walker’s slogan in the NBC studios and outside. “More than 200 pounds of good humor” rightly describes the genial editor of the “Woman’s Magazine of the Air.”

Bennie leaves the message about smiles with his morning audience and hundreds of the feminine listeners turn right around and send it back, with heart-warming comments about how much good some of this aerial happiness has radiated.



BENNIE WALKER

Walker McLaughlin and that I’ve two of the handsomest kids you ever saw and a great little woman.”

Then he goes on:

“And tell them that the funniest thing of all to me is the time I spend being ‘Little Bennie.’” Picture this 200 pounds imitating a five-year old! “But I’ll do anything—you know I’m all the animals on the program, too—excepting the canaries.”

When he’s not doing those things Bennie sings, and announces the morning programs every day. Oftentimes he’s heard at night in various roles with the National Players and during quartet and ensemble singing.

Bennie discovered he liked the stage when he was 13 years old.

“An enthusiastic father staged benefit entertainments in our home town for everybody from the firemen to the Methodist Church. I played in them,” Bennie explains. “Meanwhile I learned Dad’s trade. He was a baker.”

But when he grew up, the World War came along and Bennie enlisted from Des Moines, Iowa, where he had gone from his native city, Slatington, Pa. After a bitter period of “K.P.,” Bennie had an opportunity to demonstrate his ability at biscuit making

and immediately he became camp cook.

“And that’s where I began to get . . . stout,” he laughs.

After the Armistice, Bennie came west and spent several years in Los Angeles singing with the California Male Quartet, at the Mission Play in San Gabriel and appearing as character man in prologues at Sid Grauman’s original “Million Dollar Theater.”

Bennie came to NBC when the “Rounders,” a recording quintet, was signed.

With the organization of the “Woman’s Magazine of the Air,” Bennie took the editorship . . . “because I once worked on a newspaper in Des Moines, maybe,” he volunteers.

Josephine Bartlett, who is Helen Webster, was the staff. Now Bennie presents a big staff and a galaxy of artists and musicians. At first his magazine was “published” only twice weekly. Now there’s an edition every day.

Despite his moving about, Bennie found time for romance as Mrs. McLaughlin and Jean and Harry attest. Mrs. McLaughlin is a violinist and formerly directed a feminine orchestra in Philadelphia. The junior members of the McLaughlin family also are musical. Jean plays the piano and Bennie is instructing her and Harry in voice.

THAT outstanding feature of 1930 radio sets, the tone control, is now available to owners of any and all radio sets irrespective of type or vintage. In the Clarostat Tone Control, introduced by the Clarostat Mfg. Co., Inc., Brooklyn, N. Y., there is provided a universal device applicable to a radio set by the simple expedient of slipping the disc connectors around the prongs of both power tubes in the push-pull type, or around the prongs of the power tube and connecting the other lead with the ground binding post.

The device is in the form of a neat case with felt bottom, for use on any table or on top of the set cabinet, together with two long, flexible leads terminating in the connectors, so that no tools or special knowledge are necessary for installation. A knob turns from the “Treble” to the “Bass” positions, providing any degree of sharpness or mellowness desired.

THURSDAY Programs . . . November 27, 1930



Harold Spaulding
KEEA—10:00 p.m.

TIME	STATION	PROGRAM

BEST BETS TODAY



Charles Parker
KJBS—Announcer

535.4 Meters **KTAB** **Garfield 4700**
560 Kcys. **1000 Watts**
Associated Broadcasters, Oakland, Calif.

7 to 9 a.m.—Cuckoo Club; Towne Cryer
9 to 9:30 a.m.—Morning prayer hour
9:30 to 10 a.m.—Dr. Keys
10 to 10:30 a.m.—Household hour
10:30 to 10:45 a.m.—Dr. B. L. Corley
10:45 to 1:30 p.m.—St. Mary's vs. Oregon Foot-
ball
1:30 to 1:45 p.m.—Dental Clinic
1:45 to 2:45 p.m.—Elbert Bellows, soloist; Alice
Blue, piano and organ
2:45 to 3:30 p.m.—Classical program
3:30 to 4 p.m.—KTAB Matinee
4 to 4:30 p.m.—Program of recordings
4:30 to 4:45 p.m.—The Melody Girl
4:45 to 5 p.m.—Cabbages and Kings
5 to 5:15 p.m.—Story Man's Air Castle
5:15 to 5:30 p.m.—Frank Wright
5:30 to 6 p.m.—Bob and His Pals
6 to 6:30 p.m.—Memory Bouquet
6:30 to 7 p.m.—Chapel of Chimes Organ
7 to 7:45 p.m.—United Broadcasting Co. pro-
gram
7:45 to 8 p.m.—Alice Blue, organist
8 to 9 p.m.—Ted Weems and his orchestra
9 to 9:30 p.m.—Modernistic, from KFVB
9:30 to 10 p.m.—Tom Brennan, from KFVB
10 to 10:30 p.m.—Alice Blue "Organ Echoes"
10:30 to 11:30 p.m.—Sweets Ballroom orchestra
11:30 to 1 a.m.—Night Owls

361.2 Meters **KOA** **York 5090**
830 Kcys. **12,500 Watts**
General Electric Co., Denver, Colorado

4 to 4:30 p.m.—Mid-Week Federation Hymn
Sing
4:30 to 4:45 p.m.—Phil Cook, the Quaker Man
4:45 to 5 p.m.—Friendly Five Footnotes
5 to 6 p.m.—Fleischmann Hour
6 to 6:30 p.m.—Arco Birthday Party
6:30 to 7 p.m.—Maxwell House Melodies
7 to 8 p.m.—RCA Hour
8 to 8:15 p.m.—Amos 'n' Andy
8:15 to 8:45 p.m.—Johnny Johnson and his or-
chestra
8:45 to 9 p.m.—The C. F. & J. program
9 to 10 p.m.—Lucky Strike Dance Orchestra
10 to 10:30 p.m.—Denver String Quartet
10:30 to 10:45 p.m.—Yir Frier' Scotty
10:45 to 11 p.m.—Sarah Kreindler, violinist

243.8 Meters **KYA** **Prospect 3456**
1230 Kcys. **1000 Watts**
Pacific Broadcasting Corp., San Francisco

7 to 7:30 a.m.—Drury's Daily Dozen
7:30 to 8 a.m.—The Foster Clock
8 to 8:15 a.m.—A Word of Cheer
8:15 to 9 a.m.—"Russell"; Metropolitan Hour
9 to 9:30 a.m.—Mahon Dolman
9:30 to 10 a.m.—Recorded program
10 to 11 a.m.—Sunshine hour, George Taylor
11 to 11:15 a.m.—Popular hits
11:15 to 11:30 a.m.—Reduceoid program
11:30 to 11:45 a.m.—Terpezone program
11:45 to 12 noon—Charles Beauty Salon
12 to 12:15 p.m.—La Vida program
12:15 to 1 p.m.—Concert Memories; coming
events
1 to 1:30 p.m.—Cal King's Country Store
1:30 to 2 p.m.—Newscasting; popular hits
2 to 3 p.m.—Dollo Sargent, organist
3 to 3:15 p.m.—Virginia Spencer, "Soliloquy"
3:15 to 3:30 p.m.—Health talk, Dr. Corley
3:30 to 4 p.m.—Salon music
4 to 5 p.m.—Popular hits; Dex program
5 to 6 p.m.—Metropolitan Hour; "Russell"
6 to 6:45 p.m.—Close Harmony; records
6:45 to 6:50 p.m.—Stock yard prices and quota-
tions
6:50 to 7 p.m.—Novelties; The Whitney Letter
7 to 7:15 p.m.—Henry Starr, piano and song
7:15 to 7:30 p.m.—Old Songs for New
7:30 to 7:45 p.m.—Neil Schettler, violin recital
7:45 to 8 p.m.—Tom Smith and Dud Williamson
8 to 8:30 p.m.—Sydney Dixon, tenor
8:30 to 9 p.m.—Duo piano flashes
9 to 9:15 p.m.—Louie's Hungry Five
9:15 to 10 p.m.—Orpheus Ensemble; Mary At-
kinson, soprano; Gene Sullivan, baritone
10 to 10:15 p.m.—Jim Moseley, in person
10:15 to 11:15 p.m.—Dollo Sargent, organist;
George Nickson, tenor
11:15 to 12 midnight—Dixie Blue Blowers

291.1 Meters **CNRV** **Seymour 8420**
1030 Kcys. **500 Watts**
Canadian National Railways, Vancouver, B. C.

11 a.m.—Morning Musicale
6 p.m.—Dinner program
7 p.m.—Canadian National Trans. Hour
8 p.m.—Royal Financial Corporation
8:15 p.m.—Violin recital
8:30 p.m.—Concert orchestra
9:30 p.m.—Whiz program

THURSDAY Programs

379.5 Mtrs. NBC-KGO Sutter 1920
790 Kcys. 7500 Watts

National Broadcasting Co., San Francisco

- 7:30 to 8 a.m.—Sunrise Serenaders, KGO
7:30 to 8 a.m.—Quaker Start o' the Day, KHQ, KOMO, KGW, KPO, KFSD; KFI 7:45 to 8
8 to 8:15 a.m.—Financial Service Program, KGO
8:15 to 8:30 a.m.—Morning Melodies, KGO
8:30 to 9 a.m.—Cross-Cuts of the Day, KGO
9 to 9:15 a.m.—Vermont Lumberjacks, KGO, KHQ, KOMO, KGW, KECA
9:15 to 9:30 a.m.—Meet the Folks, KGO
9:30 to 9:45 a.m.—The Entertainers, KGO
9:45 to 10 a.m.—Safeguarding the Nation's Food and Drug Supply, KGO
10 to 11 a.m.—Woman's Magazine of the Air, KGO, KHQ, KOMO, KGW, KPO, KFI, KFSD, KTAR; KSL, KOA 10:20 to 11 a.m.

A special musical program has been arranged for this holiday. A male quartet will be featured. Jennings Pierce, tenor and Byron Mills, baritone, will sing appropriate songs to the day. The orchestra offerings are diversified. Ann Holden will greet her holiday audience on all three of the periods of the program. The first California Home Brand Foods Products, the second Roman Meal, and the third for the makers of Crisco.

- 11 to 11:45 a.m.—Standard School Broadcast, KGO, KHQ, KOMO, KGW, KPO, KFI, KFSD
Because the schools are closed Thanksgiving Day, a special Standard School Broadcast intended for both parents and students will be presented over an NBC network today.
11:45 a.m. to 1:30 p.m.—Cornell-Pennsylvania Football Game, KGO, KGW, KECA, KFSD
1:30 to 2 p.m.—The Lady Next Door, KGO, KGW, KFSD, KTAR
2 to 3 p.m.—NBC Matinee, KGO
"In the Spotlight" is the title of the opening act. Originating at New York, the program will introduce Berna and Verna Deane, vocal duo, Welcome Lewis, contralto, and Richard Maxwell, tenor. Called "Vaudeville of the Air," the second half-hour act will be presented by artists appearing this week at the Golden Gate Theatre in San Francisco.
2 to 2:30 p.m.—In the Spotlight, KFSD, KTAR
3 to 3:45 p.m.—Black and Gold Room Orchestra, KGO; KGW 3 to 3:30 p.m.
3:45 to 4:15 p.m.—The Vagabonds, KGO
4:15 to 4:30 p.m.—News Service, KGO, KFSD
4:30 to 4:45 p.m.—Phil Cook, the Quaker Man, KGO, KHQ, KOMO, KGW, KECA, KFSD, KTAR
4:45 to 5 p.m.—Friendly Five Footnotes, KGO, KHQ, KOMO, KECA, KFSD, KTAR
Del Lampe will conduct the orchestra which plays popular dance tunes during this weekly period.
5 to 6 p.m.—Fleischmann Hour, KGO, KHQ, KOMO, KGW, KECA, KTAR
Rudy Vallee and his Connecticut Yankees will bring a cycle of new songs and popular orchestral numbers in this coast-to-coast presentation.
6 to 6:30 p.m.—Arco Birthday Party, KGO, KHQ, KOMO, KGW, KECA
Doctor Mary Walker, known throughout the world for her successful efforts in the reformation of women's dress, has been chosen for a salute as the reincarnated guest of honor at the Arco Birthday party.
6:30 to 7 p.m.—Maxwell House Ensemble, KGO, KHQ, KOMO, KGW, KECA
Willard Robison and his Deep River Orchestra will be featured during the Maxwell House Ensemble's concert.

- 7 to 7:30 p.m.—RCA Hour, KGO, KHQ, KOMO, KGW, KFI

Nathaniel Shilkret and his orchestra will be heard in the RCA Hour, broadcast through the NBC nation-wide network tonight.

- 7:30 to 8:30 p.m.—Standard Symphony Hour, KGO, KHQ, KOMO, KGW, KFI

Holiday merriment is depicted in the joyous concert overture, "Carnival," which will be played by the Los Angeles Philharmonic Orchestra under Artur Rodzinski's direction in the Thanksgiving Day Standard Symphony hour.

- 8:30 to 8:45 p.m.—Amos 'n' Andy, KGO, KHQ, KOMO, KGW, KECA, KFSD

- 8:45 to 9 p.m.—Sperry Smiles, KGO, KHQ, KOMO, KGW, KECA, KFSD

- 9 to 9:30 p.m.—The Story Teller, KGO

"Dad's Boy," an original drama by H. C. Connette co-starring Billy Page and Michael Raffetto, is the play to be brought to NBC listeners tonight.

- 9 to 10 p.m.—B. A. Rolfe and his Lucky Strike Dance Orchestra, KHQ, KOMO, KGW, KPO, KECA, KFSD, KTAR

- 9:30 to 9:45 p.m.—Sarah Kreindler, KGO

- 9:45 to 10 p.m.—Yir Frien' Scotty, KGO

- 10 to 10:30 p.m.—Piano Paintings, KGO

- 10:30 to 11 p.m.—University of Oregon program, KGO, KGW, KFI

A special 30-minute program dedicated to the University of Oregon, consisting of college songs and talks about the university.

- 11 to 12 midnight—Laughner-Harris Hotel St. Francis Dance Orchestra, KGO, KGW, KFI

322.4 Meters KROW Glencourt 6774
930 Kcys. 1000 Watts

Educational Broad. Corp., Oakland, Calif.

- 6:30 a.m.—Radio Time Clock

- 8 a.m.—Wade Forrester's Sunshine Hour

- 8:30 a.m.—Maud Nickerson and Ted Lane

- 11 a.m.—Hotel Alameda Concert Trio, Arlene Dodson, Tom Pickens, Fanny Bessey and Dennis Sullivan

- 1:30 p.m.—Health program, Dr. McLain

- 1:45 p.m.—Carnival Band, Maud Nickerson, Dan McLoone and Lee Buckley

- 2:30 p.m.—RKO Oakland Orpheum

- 3 p.m.—Betty the Shopper

- 3:30 p.m.—Echoes of '49, orchestra

- 4 p.m.—Slogan Contest

- 4:30 p.m.—Jean Wakefield and her Radio Artists

- 5 p.m.—Wade Forrester's Hour of Sunshine

- 7:30 p.m.—Painless Parker

- 7:45 p.m.—La Vida Mineral Water program

- 8 p.m.—Bible lecture, "God's Kingdom to Man's Rescue"

- 8:15 p.m.—The Microphone Midgets

- 8:30 p.m.—Piano Ideas, Jean Ardath and Caroline Caroll, soprano

- 8:45 p.m.—Weekly Sports Review

- 9 p.m.—Nola Starr, contralto; George Rogers, baritone; Madeline Siver, violinist; Lillian Boyd, organist and pianist

- 9:30 p.m.—First Christian Church

- 10 p.m.—Echoes of '49, orchestra

322.4 Meters KFWI Franklin 0200
930 Kcys. 500 Watts

Radio Entertainments, San Francisco, Calif.

- 7 to 8 a.m.—Eye-opener program

- 9 to 9:30 a.m.—Slogan contest

- 9:30 to 10:15 a.m.—Records and announcements

- 10:15 to 10:30 a.m.—Hotel Bellevue program

- 10:30 to 10:50 a.m.—Dr. Linebarger, health talk

- 12 to 1:30 p.m.—Slogan contest

- 6 to 7 p.m.—Dinner dance music

- 7 to 7:15 p.m.—Rita Murray's Investment chat

- 7:15 to 7:30 p.m.—Hotel Bellevue program

- 11 to 12 midnight—Slogan contest and dance music

- 12 to 1 a.m.—Midnight classics

THURSDAY Programs

440.9 Meters **KPO** **Garfield 8300**
680 Kcys. **5000 Watts**

Hale Bros. & The Chronicle, San Francisco

7:30 to 8 a.m.—Quaker Oats, "Start o' the Day"

8 to 9 a.m.—The Shell Happytime, by Hugh Barrett Dobbs

9 to 9:30 a.m.—Dobbsie's Birthday Party

9:30 to 10 a.m.—Walter W. Cribbins

10 to 11 a.m.—Magazine of the Air, NBC

11 to 11:45 a.m.—Standard School Broadcast

11:45 to 11:59 a.m.—Julia Hayes, Helpful Hints

11:59 to 12:05 p.m.—Time; Scripture; weather

12:05 to 1 p.m.—Programs in Miniature

1 to 1:30 p.m.—Sperry "Question Air" Box

1:30 to 1:45 p.m.—Julia Hayes, Helpful Hints

1:45 to 5 p.m.—Football, St. Mary's vs. Oregon, from Kezar Stadium for Associated Oil Co.

5 to 5:30 p.m.—Big Brother

5:30 to 5:45 p.m.—The Date Book, Stuart Strong

5:45 to 6 p.m.—News Digest, "Scotty" Mortland

6 to 6:45 p.m.—Jess Norman's "San Franciscans"

6:45 to 7 p.m.—Cecil and Sally

7 to 8 p.m.—Cy Trobbe's Scrap Book program

8 to 8:30 p.m.—Radio feature

8:30 to 8:45 p.m.—KPO Harmonizers

8:45 to 9 p.m.—Meeting in the Tavern

9 to 10 p.m.—Lucky Strike Dance Orch., NBC

10 to 11 p.m.—Jesse Stafford's dance orchestra

11 to 12 midnight—Midnite Melodists

280.2 Meters **KJBS** **Ord 4148-49**
1070 Kcys. **100 Watts**

J. Brunton & Sons, San Francisco, Calif.

7 to 8 a.m.—KJBS Alarm Klok Klub

8 to 9 a.m.—Favorite recordings

9 to 9:30 a.m.—Assoc. Food Stores program

9:30 to 10 a.m.—Popular records

10 to 10:30 a.m.—Chancellor Hotel program

10:30 to 10:45 a.m.—Santiseptic Melodies

10:45 to 11 a.m.—The Health Man

11 to 11:30 a.m.—Shopping with Shirley Dale

11:30 to 12 noon—Popular recorded selections

12 to 12:30 p.m.—Popular luncheon half-hour

12:30 to 1 p.m.—Auburn Airs

1 to 2 p.m.—Stock reports; variety records

2 to 2:30 p.m.—Dell Raymond and Jack Childes

2:30 to 2:45 p.m.—Program of records

2:45 to 3 p.m.—Marjorie Lee, pianist

3 to 3:30 p.m.—Blindcraft Ensemble

3:30 to 4 p.m.—"Over the Teacup"

4 to 4:30 p.m.—Concert records

4:30 to 4:45 p.m.—Popular music

12 to 7 a.m.—KJBS Owl program

394.5 Meters **KVI** **Broadway 4211**
760 Kcys. **1000 Watts**

Puget Sound Broad. Co., Tacoma, Wash.

7 a.m.—Program of recordings

8 a.m.—Hallelujah Hour, DLBS

9 a.m.—Manhattan Towers Orchestra, CBS

9:30 a.m.—Feminine Fancies, DLBS

10 a.m.—Ocean Spray Preserving Co., CBS

10:30 a.m.—Football souvenir program songs of Penn and Cornell, CBS

10:45 a.m.—Penn-Cornell football game, CBS

1 p.m.—Asbury Park Casino orchestra, CBS

1:30 p.m.—U. of W. and U. of S. C., CBS

9 p.m.—Folgeria, CDLBS

9:30 p.m.—DLBS studio program

10:06 p.m.—Earl Burnett's orchestra, DLBS

11 p.m.—Val Valente's orchestra, DLBS

12 midnight—Record request program

491.5 Meters **KFRC** **Prospect 0100**
610 Kcys. **1000 Watts**

Don Lee, Inc., San Francisco, Calif.

7 to 8 a.m.—Seal Rocks broadcast; stocks

8 to 9 a.m.—Hallelujah Hour, DLBS

9 to 9:05 a.m.—"Health Man"

9:05 to 9:20 a.m.—Household talk, Mildred Kitchen

9:20 to 9:30 a.m.—Manhattan Towers Orch., CBS

9:30 to 10 a.m.—Feminine Fancies, CDLBS

10 to 10:15 a.m.—Ocean Spray Preserving Co. program, CBS

10:15 to 10:30 a.m.—Feminine Fancies, CDLBS

10:30 to 10:45 a.m.—Wyn's Daily Chats

10:45 to 11 a.m.—Barbara Gould beauty talk

11 to 11:15 a.m.—Charis Players

11:15 to 11:25 a.m.—Columbia artists recital, CBS

11:25 to 11:30 a.m.—News items

11:30 to 12 noon—Amer. School of the Air, CBS

12 to 1 p.m.—Sherman Clay concert

1 to 1:05 p.m.—New York stock quotations

1:05 to 1:15 p.m.—News items

1:15 to 1:30 p.m.—Ashbury Park Casino Orchestra, CBS

1:30 to 2 p.m.—Melody Magic, CBS

2 to 5:30 p.m.—University of Washington-University of Southern California football game

5:30 to 5:45 p.m.—News items

5:45 to 6 p.m.—Prof. Linsley, "True Stories from Life," DLBS

6 to 6:15 p.m.—"Bobs," sports authority

6:15 to 6:50 p.m.—KFRC dance band

6:50 to 7 p.m.—Old Gold-football scores

7 to 7:30 p.m.—Lutheran Laymen's League program, CBS

7:30 to 8 p.m.—"Chocolate Soldiers," CDLBS

8 to 8:30 p.m.—"Violet Ray Music Hour"

8:30 to 9 p.m.—Light classics, DLBS

9 to 9:30 p.m.—"Folgeria," CDLBS

9:30 to 9:45 p.m.—"Piano Moods," Edna Fischer

9:45 to 10 p.m.—"Mac's" Philharmonic Orch.

10 to 10:15 p.m.—McAleer Melodists

10:15 to 10:20 p.m.—Gruen Answer Man

10:20 to 11 p.m.—Anson Weeks' orch., CDLBS

11 to 12 midnight—Val Valente's orch., CDLBS

12 to 1 a.m.—Dance music

468.5 Meters **KFI** **Westmore 0337**
640 Kcys. **5000 Watts**

Copyright, 1930, E. C. Anthony, Inc., L. A.

7:30 a.m.—Opening market reports

7:45 a.m.—Quaker Oats, Start o' the Day, NBC

8 a.m.—Shell Happytime, NBC

9 a.m.—Helpful Hints for Housewives

9:30 a.m.—Spanish lesson, Annette Doherty

9:45 a.m.—Wall Street Journal

10 a.m.—Woman's Magazine of the Air, NBC

11 a.m.—Standard School broadcast, NBC

11:45 a.m.—Girls' trio

12 noon—Department of Agriculture talk

12:15 p.m.—Federal and state market reports

12:30 p.m.—Pure Food and Drug talk

12:45 p.m.—German lesson, by Annette Doherty

1 p.m.—Miss Iris and the Klein Trio

2 p.m.—U. S. C. vs. Washington football game

5 p.m.—Baron Keyes, the Story Man

5:30 p.m.—Superio Chefs quartet, Italian songs

5:45 p.m.—Stock market reports

6 p.m.—Nick Harris program

6:45 p.m.—Slavick String Trio

7 p.m.—RCA Hour, NBC

7:30 p.m.—Standard Symphony Hour, NBC

9 p.m.—Packard Twins

9:15 p.m.—Jas. Carden and cast, "Emperor of Crime"

9:30 p.m.—Packard concert orchestra with Robert Hurd

10:30 p.m.—Orchestral Hour

11 p.m.—Laughner-Harris Hotel St. Francis orchestra, NBC

THURSDAY Programs

204 Meters **KGA** **Main 3434**
1470 Kcys. **5000 Watts**

Northwest Broad. System, Spokane, Wash.

6:45 a.m.—Early Birds; news
8 a.m.—Organ, Warren Wright
9 a.m.—Morning Devotional Services
9:15 a.m.—Mary; Marshal Sohl, tenor
9:45 a.m.—Eulala Dean, blues singer
10 a.m.—Robert Monsen, tenor
10:15 a.m.—Glen Eaton, tenor
10:30 a.m.—The Radio Boy Friend
11 a.m.—Meadow Larks Orchestra
11:45 a.m.—Professor and his Dream Girl
12 noon—World Book Man
12:30 p.m.—Mid-Day Musicale
1 p.m.—Walter Kaufman, baritone
1:15 p.m.—Dental lecture; music
1:45 p.m.—Glen Eaton, tenor; Marjorie Robillard, piano
2 p.m.—Matinee in Miniature
2:30 p.m.—Organ concert, NBS
3 p.m.—Newscasting, NBS
3:15 p.m.—A Pair of Queens, NBS
3:30 p.m.—Newscasting, NBS
3:45 p.m.—Betty Andersen, soprano; George Maddox, tenor
4 p.m.—Organ concert, Ivan Ditmars
5 p.m.—Sports Review, NBS
5:15 p.m.—Baron Keves Air Castles
5:30 p.m.—Uncle Andy and the Kiddies
5:45 p.m.—Billie Landers, blues singer
6 p.m.—Orchestra; Ed Sheldon, director; Ragnar Salldin, accordion
6:15 p.m.—Smilin' Sam, NBS
7 p.m.—Dream Melodies, NBS
7:30 p.m.—Los Gauchos Argentine; Stephanie Lewis, soprano; George Maddox, tenor
8 p.m.—Northwest Salon Orchestra
8:30 p.m.—Italian Knights; Florence Bohannon, soprano
9 p.m.—Montaville Flowers, lecture
9:30 p.m.—Thirty Minutes with the Masters
10 p.m.—Ken Stuart's Thirty Minutes of Sunshine
10:30 p.m.—Whirlwinds Orchestra; Billie Landers, blues
11 p.m.—Vic Meyers' Club Victor Orchestra
12 midnight—Request recordings

220.4 Meters **KGER** **Phone: 632-75**
1360 Kcys. **1000 Watts**

C. M. Dobyns, Long Beach, Calif.

6 a.m.—Musical clock; news flashes
9 a.m.—Edna Bond, blues; Earl Judy, organ; Paul O'Berg, songs
11:15 a.m.—Concert orchestra
12:30 p.m.—Studio program
1:15 p.m.—Helene Smith, piano requests
2 p.m.—Organ requests, Dick Dixon
2:30 p.m.—Long Beach Municipal Band
4 p.m.—News; studio varieties
4:20 p.m.—Peggy and Jerry skit
4:30 p.m.—Studio diversities
5 p.m.—Orchestra and organ
6:15 p.m.—Studio brevities
6:30 p.m.—Brick English and his orchestra
7:30 p.m.—Long Beach Band
8 p.m.—Billy Van, bad boy of radio
8:30 p.m.—Rhythm Makers
9 p.m.—Brick English and his orchestra
9:30 p.m.—Studio instrumentalists
10:30 p.m.—Rhythm Makers' Dance Orchestra
11 p.m.—Brick English and his orchestra
11:30 p.m.—Dick Dixon, Quiet Time Tunes

239.9 Meters **KFOX** **Phone: 672-81**
1250 Kcys. **1000 Watts**

Nichols & Warinner, Long Beach, Calif.

5 to 12:45 p.m.—Music; talks; news
12:45 p.m.—Musical Moments, Mart Dougherty
1 p.m.—Health and Efficiency
1:30 p.m.—Cherrio Boys
1:50 p.m.—Bee & Clarence; Rolly Wray
2:30 p.m.—The Hollywood Girls
3:30 p.m.—Vera Graham, organist
4 p.m.—Late news reports
4:15 p.m.—Day Dreams; Len Nash's Barn
5 p.m.—The Air Raiders; Bill & Co
6:15 p.m.—Over at Mart's House
6:30 p.m.—Percy Prunes and Daisy Mae
6:45 p.m.—The Three Vagabonds
7 p.m.—School Days
7:15 p.m.—Sidewalk Conversation (comique)
7:30 p.m.—Cheerio Boys; Harmony Boys
8 p.m.—Three Vagabonds
8:30 p.m.—Russ Colombo's orchestra
9 p.m.—The Hollywood Girls
10 p.m.—Topsy's Southern Home
11 p.m.—Len Nash's Barn
11:30 p.m.—Majestic Ballroom
12 midnight—Russ Colombo's orchestra
1 to 3 a.m.—The Knight Hawk

526 Meters **KMTR** **Hollywood 3026**
570 Kcys. **500 Watts**

KMTR Radio Corp., Hollywood, California

12 to 12:15 p.m.—"World in Review"
12:15 to 1:15 p.m.—Prosperity Hour
1:15 to 2:15 p.m.—Andy's Oregon Lumberjacks
2:15 to 3 p.m.—Spanish program
3 to 3:15 p.m.—Vernon dance marathon
3:15 to 4:30 p.m.—The Three Handy Men
4:30 to 5:15 p.m.—Trading Post
5:15 to 5:45 p.m.—Harold Curtis, organist
5:45 to 6 p.m.—Reporter of the Air
6 to 6:30 p.m.—Banjo Boys
6:30 to 7 p.m.—Love songs and serenades
7 to 7:15 p.m.—Herald Sports Hour
7:15 to 7:45 p.m.—Gray's Singing Collegians
7:45 to 8 p.m.—Jack Boaz, fishing news
8 to 8:15 p.m.—Hollywood Sweepstakes
8:15 to 9 p.m.—Bailey's Musical Masquers
9 to 9:30 p.m.—Light opera & musical comedy
9:30 to 10 p.m.—George, Johnny, Al and Harry
10 to 10:30 p.m.—Tone Poems & Musical Moods
10:30 to 11 p.m.—Selected records
11 to 12 midnight—Vernon dance marathon
12 to 1 a.m.—"8" Ball and Charley Lung
1 to 6 a.m.—Jack, the Bell Boy

209.7 Meters **KECA** **Westmore 0337**
1430 Kcys. **1000 Watts**

Earle C. Anthony, Inc., Los Angeles, Calif.

8:30 a.m.—Louis Rueh, health exercises
9 a.m.—Vermont Lumber Jacks, NBC
11:45 a.m.—Football game, Cornell vs. Penn, NBC
3 p.m.—U. S. Dept. of Agriculture talk
3:15 p.m.—German Lesson by Annette Doherty
3:30 p.m.—Ballads on Approval
4:30 p.m.—Phil Cook, Quaker Oats Man, NBC
4:45 p.m.—Friendly Five Foot Notes, NBC
5 p.m.—Fleishmann Sunshine Hour, NBC
6 p.m.—Arco Birthday Party, NBC
6:30 p.m.—Maxwell House Melodies, NBC
7 p.m.—Will Rounds String Ensemble, with Winnie Fields Moore, nomad novelist
8 p.m.—Hollywood Hams
8:15 p.m.—Otto Plotz, dialog songs
8:30 p.m.—Amos 'n' Andy, NBC
8:45 p.m.—Sperry Smiles, NBC
9 p.m.—Lucky Strike Hour, NBC
10 p.m.—Harold Spaulding, tenor
10:30 p.m.—KFI-KECA Editorial Review
10:45 p.m.—Health Exercises, Louis Rueh.

THURSDAY Programs

333.1 Meters **KHJ** **Vandike 7111**
900 Kcys. **1000 Watts**

Don Lee, Inc., Los Angeles, California

7 to 8 a.m.—Recordings; stocks
8 to 9 a.m.—Thanksgiving service, National Cathedral, Washington, D. C.
9 to 9:30 a.m.—Manhattan Towers Orchestra, CBS
9:30 to 10 a.m.—Feminine Fancies, KFRC
10 to 10:15 a.m.—Ocean Spray, DLBS
10:15 to 10:30 a.m.—Feminine Fancies, KFRC
10:30 to 10:45 a.m.—Songs of Penn and Cornell, CBS
10:45 to 1 p.m.—Penn and Cornell football game, CBS
1 to 1:15 p.m.—World-wide news
1:15 to 1:30 p.m.—Benjamin Irving; records
1:30 to 1:45 p.m.—Grace Hale and music
1:45 to 2 p.m.—Recorded program
2 to 5 p.m.—U. S. C. vs. Washington football game
5 to 5:30 pm —Organ recital
5:30 to 5:45 p.m.—World-wide news
5:45 to 6 p.m.—Homer Griffith
6 to 6:30 p.m.—Professor Lindsley and Wesley Tourtelotte
6:30 to 7 p.m.—Christmas program
7 to 7:30 p.m.—Lutheran Layman's League, CBS
7:30 to 8 p.m.—"Chocolate Soldiers," KFRC
8 to 8:30 p.m.—Violet Ray Music Hour
8:30 to 9 p.m.—Inglewood Park concert
9 to 9:30 p.m.—"Folgeria," Serial Radio Comic Opera of the Air
9:30 to 10 p.m.—Sports Edition of the Air
10 to 10:05 p.m.—World-wide news
10:05 to 12 midnight—Biltmore Dance Orch.
12 to 1 a.m.—Organ recital

265.3 Meters **KSL** **Wasatch 3901**
1130 Kcys. **5000 Watts**

Radio Service Corp., Salt Lake City, Utah

4:30 p.m.—Quaker Man, NBC
4:45 p.m.—Friendly Five Footnotes, NBC
5 p.m.—Fleischmann program, NBC
6 p.m.—Arco Birthday Party, NBC
6:30 p.m.—Maxwell House Melodies, NBC
7 p.m.—RCA Hour, NBC
8 p.m.—Vico "Pep" program
8:30 p.m.—Amos 'n' Andy, NBC
8:45 p.m.—Paris Exposition Boys
9 p.m.—Morning Hour Organ Reveries
9:30 p.m.—Lucky Strike Orchestra, NBC
10 p.m.—News Highlights of the Day
11 p.m.—Midnight Hour

315.6 Meters **KFWB** **Hollywood 0315**
950 Kcys. **1000 Watts**

Warner Brothers, Hollywood, Calif.

2:15 p.m.—Football game, U. S. C. vs. Washington
6 p.m.—Harry Jackson's Entertainers
6:30 p.m.—KFWB salon orchestra
6:45 p.m.—Cecil and Sally
7 p.m.—"Larry and the Duke"
7:15 p.m.—Orchestra with Johnny Murray, soloist
7:30 p.m.—KFWB orchestra
8 p.m.—"Musical Portrait," continuity by Kay Van Riper
8:30 p.m.—Ted Weems' orchestra
9 p.m.—Sports interview
9:30 p.m.—"Star Dust" program
10 p.m.—Ted Weems' orchestra
10:30 p.m.—George Olsen's music

254.1 Meters **KEX** **Atwater 3111**
1180 Kcys. **5000 Watts**
Western Broadcasting Co., Portland, Oregon

6:45 a.m.—Time; farm flashes
7 a.m.—Morning Serenaders
8 a.m.—Organ concert, NBS
9 a.m.—Morning devotional services
9:15 a.m.—Two Playmates; Town Topics
11:45 a.m.—The Professor and his Dream Girl
12 noon—Happy Hour Girls Orchestra
1:05 p.m.—Walter Kaufman, baritone
1:15 p.m.—Music, dental lecture
1:45 p.m.—Ron's Rhythm Revue
2:15 p.m.—The Enchanters
2:45 p.m.—Organ concert, NBS
3 p.m.—Studio program
3:15 p.m.—A Pair of Queens, NBS
3:30 p.m.—Studio program
3:45 p.m.—George Maddox, tenor; Betty Andersen, soprano
4 p.m.—Organ concert, Ivan Ditmars
8 p.m.—Northwest Salon Orchestra
8:30 p.m.—Italian Knights; Florence Bohannon, soprano
9 p.m.—Montaville Flowers, lecture
9:30 p.m.—Captain Dare's Unfinished Travels
9:45 p.m.—Thirty minutes with the masters
10 p.m.—Ken Stuart's Sunshine program
10:30 p.m.—Jack and Jill Tavern Orchestra
11:30 p.m.—Vic Meyers' orchestra
12 midnight—Midnight Revellers

309.1 Meters **KJR** **Seneca 1515**
970 Kcys. **5000 Watts**

Northwest Broad. System, Seattle, Wash.

7 a.m.—Morning Reveillier; news
7:40 a.m.—Stock reports; organ music
8:30 a.m.—Thrift Home of the Air
9 a.m.—Morning devotional program
9:15 a.m.—Mary from Proctor's
9:45 a.m.—Eulala Dean, blues singer
10:15 a.m.—Beauty talk, Helen Andrews
10:30 a.m.—The Radio Boy Friends
11 a.m.—Warren Wright, organ concert
11:15 a.m.—Meadow Larks Orchestra
11:30 a.m.—Julia Hayes program
11:45 a.m.—The Professor and his Dream Girl
12 noon—World Book Man; World in Review
12:30 p.m.—Mid-day musicale
1 p.m.—Walter Kaufman, baritone
1:15 p.m.—Dental lecture
1:45 p.m.—Glen Eaton, tenor; Marjorie Robillard, piano
2 p.m.—Matinee in Miniature
2:30 p.m.—Organ music; news
3:15 p.m.—A Pair of Queens; news
3:45 p.m.—Tea Time tales; George Maddox, tenor; Betty Andersen, soprano
4 p.m.—Organ concert, Ivan Ditmars
5 p.m.—Sports review
5:15 p.m.—Baron Keyes' Air Castles
5:30 p.m.—Market reports; garden talk
6 p.m.—American Institute of Banking
6:15 p.m.—Smilin' Sam
6:30 p.m.—Hometowns Orchestra; Ed Sheldon, banjo
7 p.m.—Fiji Trio; Livingston Bros.
7:15 p.m.—Dream Melodies
7:30 p.m.—Recorded program
7:45 p.m.—Los Gauchos Argentine
7:55 p.m.—Rabbi Samuel Koch, talk
8 p.m.—Northwest Salon Orchestra
8:30 p.m.—Italian Knights; Florence Bohannon, soprano
9 p.m.—Montaville Flowers, lecture
9:30 p.m.—Thirty minutes with the masters
10 p.m.—Ken Stuart's Sunshine program; Ivan Ditmars, piano
10:30 p.m.—Whirlwinds Orchestra; Billie Landers, blues singer
11 p.m.—Vic Meyers' Club Victor Orchestra
12 midnight—Midnight Revellers

THURSDAY Programs

285.5 Meters **KNX** Hempstead 4161
1050 Kcys. **5000 Watts**

L. A. Evening Express, Los Angeles, Calif.

6:45 to 7 a.m.—Exercises by Dr. Seixas
7:15 to 7:30 a.m.—“Pep and Ginger” exercises
7:45 to 8 a.m.—“Home Folks” exercises
8 to 8:15 a.m.—Inspirational talk and prayer
8:15 to 9 a.m.—Recorded program
9 to 9:15 a.m.—American Beauty Accessories
9:15 to 9:30 a.m.—Golden Rule health service
9:30 to 10 a.m.—Radio shopping news
10 to 10:30 a.m.—Eddie Albright's family
10:30 to 11 a.m.—Home Economics talk
11 to 11:15 a.m.—Courtesy program
11:15 to 11:20 a.m.—Wright's Shining Moments
11:20 to 11:30 a.m.—Recorded program
11:30 to 12 noon.—“Good Samaritan of the Air”
12 to 12:15 p.m.—Recorded program
12:15 to 12:30 p.m.—Talk on “Belco”
12:30 to 12:45 p.m.—Musical program
12:45 to 1 p.m.—Recorded program
1:30 to 2 p.m.—Eddie Albright, late fiction
2 to 2:30 p.m.—“Jay,” the Jingle Man
2:30 to 3 p.m.—Prof. Leon, French lessons
3 to 3:30 p.m.—The KNX Ensemble
3:30 to 3:35 p.m.—Announcement; stock reports
3:35 to 4 p.m.—Louise Johnson, astroanalyst
4 to 4:30 p.m.—Recorded program
4:30 to 5 p.m.—C. P. R.'s musical program
5 to 5:15 p.m.—Travelogue
5:15 to 5:45 p.m.—“Brother Ken's Kiddie Hour”
5:45 to 6 p.m.—Town Crier's amusement tips
6 to 7 p.m.—The KNX Symphonette
7 to 7:15 p.m.—Frank Watanabe and the Honorable Archie
7:15 to 7:30 p.m.—“Autowash Boys”
7:30 to 8 p.m.—Pac. Coast Bldg. & Loan Assoc.
8 to 9 p.m.—Arizona Wranglers
9 to 9:30 p.m.—Soup to Nuts
9:30 to 10 p.m.—The Neapolitans
10 to 12 midnight—Gus Arnheim's orchestra

325.9 Meters **KOMO** Elliott 5890
920 Kcys. **1000 Watts**

Fisher's Blend Station, Inc., Seattle, Wash.

6:55 a.m.—Inspirational service
7 a.m.—Theater organ recital
7:30 a.m.—Quaker Oats Start o' the Day, NBC
8 a.m.—Shell Happy Time, KPO
9 a.m.—Vermont Lumberjacks, NBC
9:15 a.m.—Diamond Briquets program
9:30 a.m.—Safeguarding the Nation's Food and Drug Supply
9:45 a.m.—Way to a Man's Heart
10 a.m.—Woman's Magazine of the Air, NBC
11 a.m.—Standard School Broadcast, NBC
11:45 a.m.—Football game, Cornell vs. Univ. of Penn., NBC
1:30 p.m.—Tuneful Two
1:45 p.m.—Teacup Philosopher
2 p.m.—Football game, U. S. C. vs. Univ. of Washington, NBC
4:45 p.m.—Friendly Five Footnotes, NBC
5 p.m.—Fleischmann Sunshine Hour, NBC
6 p.m.—Arco Birthday Party, NBC
6:30 p.m.—Maxwell House Melodies, NBC
7 p.m.—R. C. A. Hour, NBC
7:30 p.m.—Standard Symphony Hour, NBC
8:30 p.m.—Amos 'n' Andy, NBC
8:45 p.m.—Sperry Smiles, NBC
9 p.m.—Lucky Strike Dance Orch., NBC
10 p.m.—Equi-Fractionated Dance Hour
11 p.m.—News flashes
11:15 p.m.—Hotel St. Francis Dance Orchestra, NBC
12 midnight—Theater organ recital

340.7 Meters **KLX** Lake 6000-6013
880 Kcys. **500 Watts**

Tribune Publishing Co., Oakland, Calif.

7 to 8 a.m.—Exercises and entertainment
8 to 8:30 a.m.—Three Happy Hayseeds
8:30 to 9 a.m.—Jean Kent
9 to 9:30 a.m.—Modern Homes period
9:30 to 10:15 a.m.—Clinic of the Air
10:15 to 10:30 a.m.—Financial news; weather
10:30 to 11 a.m.—Records
11 to 12 noon.—Classified Adv. hour
12 to 1 p.m.—Jack Delaney and his band
1 to 2 p.m.—Jean's Hi Lights
2 to 3 p.m.—Jackson Furniture Co. records
3 to 3:30 p.m.—Helen Parmelee, pianist
3:30 to 4:30 p.m.—Recordings
4:30 to 5 p.m.—Charles T. Besserer, organist
5 to 5:30 p.m.—Brother Bob's club
5:30 to 6 p.m.—Edgar Russell
6 to 7 p.m.—Hotel Oakland concert trio
7 to 7:30 p.m.—News items
7:30 to 8 p.m.—Spanish Serenaders and Harmony Hic Parker
8 to 9 p.m.—Moments Musicale; Vinton La Ferrara, violinist; Helen Wegman Parmelee, concert pianist
9 to 9:30 p.m.—Old Gospel Hymns by M. Jay Goodman, tenor, and Helen Wegman Parmelee, accompanist
9:30 to 10:30 p.m.—Art Cavanaugh and his dance orchestra
10:30 to 11 p.m.—Classic recordings
11 to 12 noon.—Dance program

508.2 Meters **KHQ** Main 5383
590 Kcys. **1000 Watts**

Louis Wasmer, Inc., Spokane, Washington

10 a.m.—Woman's Magazine of the Air, NBC
11:30 a.m.—Bell Furniture program
12 noon.—National Sav. luncheon program
12:15 p.m.—C. R. C. program
12:30 p.m.—Double M; Carlson Wihlen Co.
1 p.m.—Peerless Dentists; Studio Parade
2:30 p.m.—“With the Classics”
3 p.m.—Thompson Cadillac
3:15 p.m.—Stewart-Warner
3:30 p.m.—Paint o' Mine; Service Hour
4:30 p.m.—Phil Cook, NBC; Service Hour
5 p.m.—Fleischmann program, NBC
6 p.m.—Arco Birthday Party, NBC
6:30 p.m.—Maxwell House Melodies, NBC
7 p.m.—Radio Victor Hour, NBC
7:30 p.m.—Standard Symphony concert, NBC
8:30 p.m.—Amos 'n' Andy, NBC
8:45 p.m.—Sperry Flour, NBC
9 p.m.—Whispers; Garden of Melody
10:30 p.m.—Associated Dance Band
11 p.m.—Best Steppers

483.6 Meters **KGW** Atwater 2121
620 Kcys. **1000 Watts**

The Morning Oregonian, Portland, Oregon

10 a.m.—Woman's Magazine of the Air, NBC
11 a.m.—Standard School broadcast, NBC
11:45 a.m.—Cornell vs. Pennsylvania, football Game, NBC
1 p.m.—Town Crier
2 p.m.—U. S. C. vs. U. of Wash. football game
4:45 p.m.—Clickety Clack
5 p.m.—Fleischmann Hour, NBC
6 p.m.—Arco Birthday Party, NBC
6:30 p.m.—Maxwell House Melodies, NBC
7 p.m.—RCA Hour, NBC
7:30 p.m.—Standard Symphony Hour, NBC
8:30 p.m.—Amos 'n' Andy, NBC
8:45 p.m.—Sperry Smiles, NBC
9 p.m.—Lucky Strike, NBC
10 p.m.—Associated program
10:30 p.m.—University of Oregon program
11 to 12 midnight—Hotel St. Francis dance orchestra, NBC

Schedules of Distant Stations

All Times Shown are P. M. Pacific Standard Time

Kc—Call—City	Sun.	Mon	Tues.	Wed.	Thurs.	Fri.	Sat.
560 KLZ Denver, Colo.....	6-10	6-10	6-11	6-10	6-10	6-11	6-11
560 WGR Buffalo, N. Y.....	6-9	6-9	6-12	6-9	6-9	6-9	6-9
560 WIBO Chicago, Ill.....	6-8	7-9	7-9	7-9	7-9	7-9	7-9
560 WNOX Knoxville, Ten.....	6-8	6-8	6-8	6-8	6-8	6-8	6-8
560 WQAM Miami, Fla.....	6-7:30	6-7:30	6-8	6-7:30	6-7:30	6-7:30	6-7:30
570 WNAX Yankton, N.D....	6-10	6-10	6-10	6-10	6-10	6-10	6-10
570 WUNC Asheville, N. C....	6-7	6-9	6-9	6-9	6-9	6-10:30	6-9
590 WEEI, Boston, Mass....	6-8:30	6-8:15	6-8:15	6-8:45	6-8:15	6-8:15	6-8:15
590 WOW Omaha, Neb.....	6-9:45	8-10	8:30-10	6-10	6-10	6-10	6-10:30
610 WDAF Kansas City.....	6-9	6-11	6-11	6-11	6-11	6-11	6-11
620 WFLA-WSUN Clrwtr....	6-7:30	6-9	6-9	6-9	6-9	6-9	6-9
620 WTMJ Milwaukee	6-11	6-11	6-11	6-11	6-11	6-11	6-11
650 WSM Nashville, Tenn....	6-8:45	6-10	6-10	6-10	6-10	6-10	6-10
660 WEAJ New York City.....	6-9	6-10	6-10	6-10	6-10	6-10	6-10
670 WMAQ Chicago, Ill.....	6-9	6-12	6-12	6-12	6-12	6-12	6-12
700 WLW Cincinnati	6-9:30	6-10:30	6-10:30	6-10:30	6-10:30	6-10:30	6-10:30
710 WOR Newark, N. J.....	6-9	6-9	6-9	6-9	6-9	6-9	6-9
720 WGN Chicago, Ill.....	6-10	6-11	6-10:30	6-11	6-11	6-11	6-12
740 WSB Atlanta, Ga.....	6-9	6-10	6-10	6-10	6-10	6-10	6-10
750 WJR Detroit, Mich.....	6-10	6-10	6-10	6-10	6-10	6-10	6-11
760 WJZ New York City....	6-9	6-10	6-10	6-10	6-10	6-10	6-10
770 WBBM Chicago, Ill.....	6-12:30	6-12:30	6-12:30	6-12:30	6-12:30	6-12:30	6-12:30
790 WGY Schenectady, N.Y....	6-9	6-9	6-9	6-9	6-9	6-9	6-9
800 WBAP Ft. Worth.....	8-10	7-10	6-7	7-10	6-7	7-10	6-7
800 WFAA Dallas, Tex.	6-8	6-7	7-10	6-7	7-10	6-7	7-10
820 WHAS Louisville	6-9:30	6-10	6-10	6-10	6-10	6-10	6-10
850 KWKH Shreveport	6-8:45	7-10	6-7	7-10	6-7	7-10	7-10
850 WWL New Orleans, La....	8:45-10	6-7	7-10	6-7	7-10	6-7	6-7
860 WABC New York City.....	6-10	6-10	6-10	6-10	6-10	6-10	6-10
870 WENR Chicago, Ill.....	6-11	7-11	7-11	7-11	7-11	7-11	10-12
870 WLS Chicago, Ill.....		6-7	6-7	6-7	6-7	6-7	6-10
900 WBEN Buffalo, N. Y....	6-8	6-8	6-8	6-8	6-8	6-8	6-8
900 WJAX Jacksonville	6-8	6-8:30	6-8:30	6-8:30	6-9	6-9	6-9:30
900 WKY Oklahoma City....	6-9	6-10	6-10	6-10	6-10	6-10	6-11
920 KPRC Houston	6-9	6-9	6-10	6-10	6-10	6-10	6-9
920 WWJ Detroit	6-9	6-9	6-9	6-9	6-9	6-9	6-9
940 KGU Honolulu, Haw.....	8:30-12	8:30-12	8:30-12	8:30-12	8:30-12	8:30-10	11:30-1
940 WDAY Fargo, N. D.....	6-9	6-9	6-9	6-9	6-9	6-9	6-9
940 WFIW Hopkinsville	6-1	6-1	6-1	6-1	6-1	6-1	6-1
980 KDKA Pittsburgh, Pa....	6-9	6-9	6-9	6-10	6-9	6-9	6-9
990 WBZ Boston, Mass.....	6-9	6-9	6-9	6-9:30	6-9	6-9	6-9
1000 WOC Davenport, Ia.....	6-9	6-10	6-10	6-10	6-10	6-10	6-10
1000 WHO Des Moines.....	6-9	6-10	6-10	6-10	6-10	6-10	6-10
1020 KYW Chicago, Ill.....	8-10	6-11	6-11	6-11	6-11	6-11	6-12
1040 KRLD Dallas, Tex.....	7:30-8	9-10:30	9-10	6-7	6-7:30	6-7	9-10
1040 KTHS Hot Springs.....	8-8:30	8-9	8-9	7-10	7:30-10	7-10	8-9
1060 WBAL Baltimore, Md....			6-9		6-9		6-9
1060 WJAG Norfolk, Neb.....	6-11			6-11		6-11	
1060 WTIC Hartford, Conn....	6-9	6-9	6-9	6-9	6-9	6-9	6-9
1070 WTAM Cleveland O.....	6-9	6-9	6-9	6-9	6-9	6-9	6-9
1080 WBT Charlotte, N. C....	6-9	6-9	6-9	6-9	6-9	6-9	6-9
1090 KMOX St. Louis, Mo....	6-10	6-10	6-10	6-10	6-10	6-10	6-10
1100 WPG Atlantic City.....	6-9	6-9	6-9	6-9	6-9	6-9	6-9
1110 WRVA Richmond, Va.....	6-8	6-8	6-8	6-8	6-8	6-8	6-8
1130 WJJD Mooseheart, Ill....	6-9	6-9	6-9	6-9	6-9	6-9	6-9

Kc—Call—City	Sun.	Mon.	Tues.	Wed.	Thurs.	Fri.	Sat.
1140 KVOO Tulsa, Okla.....		6-7	6-7	6-7	7-10	7-10	7-10
1140 WAPI Brmgh, Ala.....	6-10	7-10	7-10	7-10			
1150 WHAM Rochester.....	6-8:30	6-9	6-8	6-9:30	6-9	6-8	6-9
1160 WOWO Ft. Wayne, Ind.	6-7	7-10	6-7	7-10	6-7	7-10	6-7
1160 WWVA Wheeling.....	7-10	6-7	7-10	6-7	7-10	6-7	7-10
1170 KTNT Muscatine, Ia....	9-11	9-11	9-11	9-11	9-11	9-11	9-11
1170 WCAU Philadelphia.....	6-9	6-10	6-10	6-10	6-10	6-10	6-10
1180 KOB State Col., N. M.	6-7	6-7	6-7	6-7	6-7	6-7	6-7
1190 WOAI San Antonio.....	6-9	6-9	6-9	6-9	6-9	6-9	6-9
1220 WDAE Tampa, Fla.....	6-7	6-7:30	6-8	6-8	6-8	6-8	6-9
1220 WCAE Pittsburgh, Pa.	6-8	6-8:30	6-8:30	6-8:30	6-8:30	6-8:30	6-8:30
1220 WREN Lawrence.....	6-10	6-10	6-10	6-10	6-10	6-10	6-10
1230 WFBM Indianapolis.....	6-9	6-10	6-10	6-9			6-10
1230 WNAC Boston, Mass....	6-10	6-10	6-10	6-10	6-10	6-10	6-10
1240 WXYZ Detroit, Mich....	6-9	6-9	6-9	6-9	6-9	6-9	6-9
1250 WDSU New Orleans.....	6-9	6-9	6-9	6-9	6-9	6-9	6-11
1250 WRHN Minneapolis.....	All night	All night	All night	All night	All night	All night	All n't
1290 KTSA San Antonio.....	6-8	6-8	6-8	6-8	6-8	6-8	6-8
1290 WEBC Superior, Wis....	6-10	6-10	6-10	6-10	6-10	6-10	6-10
1330 KSCJ Sioux City, Ia....	6-8	6-9	6-8	6-9	6-8	6-8	6-9
1350 KWK St. Louis, Mo.....	6-9	6-11	6-11	6-11	6-11	6-11	6-11
1360 WFBL Syracuse, N. Y.	6-9	6-9	6-9	6-9	6-9	6-9	6-9
1360 WJKS Gary, Ind.....	9-10	9-12	9-12	9-1	9-10	9-10	9-2
1390 KLRA Little Rock.....	6-9	6-9	6-10	6-10	6-10	6-10	6-10
1390 WHK Cleveland, O.....	6-10	6-9	6-10	6-9	6-10	6-9	6-10
1470 WTNT Nashville.....	8-10	8-10	8-10	8-10	8-10	8-10	8-10
1470 WLAC Nashville.....	6-8	6-8	6-8	6-8	6-8	6-8	6-8
1480 WKBW Buffalo, N. Y.	6-9	6-9	6-9	6-9	6-9	6-9	6-9
1490 WCKY Covington, Ky	6-7	6-9	7-8	7-9	7-8	7-9	7-8
1490 WORD Chicago, Ill.....	8-10	8-10	8-10	8-10	8-10	8-10	8-10

Do You Want to Be a Radio Artist?

Do you sing, play a musical instrument, or recite? Has anyone ever told you that you have a voice with a personality? Let your talents bring you success as a Radio Artist. Command Big Pay and a large audience. Our book, "Radio Entertaining" tells all about the OPPORTUNITIES for those who have TALENT and how to DEVELOP and CASH IN on it—price only \$1.00, post-paid. Those ordering "Radio Entertaining" and who desire to apply for an audition in their city or in a neighboring city may list themselves with this Bureau and we will advise your nearest Broadcasting Stations. No charge for this service. A "Listing Questionnaire" for you to fill out and return will be mailed with your copy of "Radio Entertaining." Send \$1.00 today to the National Radio Bureau, Dept. W, Post Office Box 332, San Francisco, California.

THREE DOLLARS A YEAR

That's all that *Broadcast Weekly* costs if you subscribe. Delivered every Friday to your door. **Subscribe Now!**

WALTER S. GRAY CO.

SAN FRANCISCO

Distributors
AUSTIN

**M
I
D
G
E
T**

RADIO SET
FOUR SCREEN-GRID TUBES
\$59.50

835 Howard Street
SAN FRANCISCO

FRIDAY Programs **November 28, 1930**



Jack Strook
KGER—Staff Artist

TIME	STATION	PROGRAM

BEST BETS TODAY



John Pearson
KJR—Baritone

254.1 Meters
1180 Kcys.
KEX Atwater 3111
5000 Watts
Western Broadcasting Co., Portland, Oregon

- 6:45 a.m.—Music; farm flashes
- 7 a.m.—Morning Srenaders
- 8 a.m.—Organ concert, NBS
- 9 a.m.—Julia Hayes
- 9:30 a.m.—Two Playmates; Town Topics
- 11:45 a.m.—The Professor and his Dream Girl
- 12:05 p.m.—Happy Hour Girls Orchestra
- 1:05 p.m.—Betty Andersen, soprano
- 1:15 p.m.—Music, dental lecture
- 1:45 p.m.—Ron's Rhythm Revue
- 2:15 p.m.—The Enchanters
- 2:45 p.m.—Organ concert, NBS
- 3 p.m.—A Pair of Queens
- 3:15 p.m.—Stonewall Jackson, guitar
- 3:30 p.m.—Studio program
- 3:45 p.m.—Jean Kantner, baritone
- 4 p.m.—Organ concert, Ivan Ditmars
- 4 p.m.—Capt. Dare's Unfinished Travels
- 9 p.m.—Montaville Flowers, lecture
- 9:30 p.m.—Melodies and Memories
- 10 p.m.—Ken Stuart's Sunshine program
- 10:30 p.m.—Jack and Jill Tavern Orchestra
- 11:30 p.m.—Vic Meyers' orchestra
- 12 midnight—Midnight Revellers

526 Meters
570 Kcys.
KMTR Hollywood 3026
500 Watts
KMTR Radio Corp., Hollywood, California

- 12 to 12:15 p.m.—"World in Review"
- 12:15 to 1:15 p.m.—Prosperity Hour
- 1:15 to 2:15 p.m.—Andy's Lumberjacks
- 2:15 to 3 p.m.—Spanish program
- 3 to 3:15 p.m.—Vernon dance marathon
- 3:15 to 4:30 p.m.—The Three Handy Men
- 4:30 to 5:15 p.m.—Trading Post
- 5:15 to 5:45 p.m.—Harold Curtis, organist
- 5:45 to 6 p.m.—Reporter of the Air
- 6 to 6:30 p.m.—Banjo Boys
- 6:30 to 7 p.m.—Cowboy favorites
- 7 to 7:15 p.m.—Herald Sports Hour
- 7:15 to 8 p.m.—Aplets Trio
- 8 to 8:30 p.m.—Tom Murray's Beverly Farmers
- 8:30 to 9 p.m.—The Toe Teasers
- 9 to 9:30 p.m.—French Composer's Hour
- 9:30 to 10 p.m.—Staff Potpourri
- 10 to 10:30 p.m.—Stage successes
- 10:30 to 11 p.m.—The Dances of All Ages
- 11 to 12 midnight—Vernon dance marathon
- 12 to 1 a.m.—"8" Ball and Charley Lung
- 1 to 6 a.m.—Jack, the Bell Boy

508.2 Meters
590 Kcys.
KHQ Main 5383
1000 Watts
Louis Wasmer, Inc., Spokane, Washington

- 7 a.m.—"The Town Crier"
- 7:30 a.m.—Start o' Day, NBC
- 8 a.m.—The Shell Happytime, KPO
- 9 a.m.—Vermont Lumberjacks, NBC
- 9:15 a.m.—Walt and Norman
- 9:30 a.m.—Betty Crocker, NBC
- 9:45 a.m.—Walt and Norman
- 10 a.m.—KBU Notebook
- 10:15 a.m.—Josephine Gibson, NBC
- 10:30 a.m.—Woman's Magazine of the Air, NBC
- 11:30 a.m.—Scientific Laboratories
- 11:45 a.m.—Organ recital
- 12 noon—"For the Love of the Scotch and Irish"
- 12:15 p.m.—C. R. C. program; Double M
- 12:45 p.m.—Carlson Whilen Co.
- 1 p.m.—Peerless Dentists; "Headliners"
- 1:30 p.m.—Studio Parade
- 2:30 p.m.—Musical Gems; Paint o' Mine
- 4 p.m.—Service Hour; Phil Cook, NBC
- 4:45 p.m.—Service Hour
- 5 p.m.—Cities Service Concert, NBC
- 6 p.m.—Interwoven Pair, NBC
- 6:30 p.m.—Armour program, NBC
- 7 p.m.—Armstrong Quakers, NBC
- 7:30 p.m.—RKO Hour, NBC
- 8:15 p.m.—Brown Built Footlights, NBC
- 8:30 p.m.—Amos 'n' Andy, NBC
- 8:45 p.m.—Tone Pictures, NBC
- 9:15 p.m.—Studio feature; Whispers
- 10 p.m.—Davenport Hotel Orchestra

361.2 Meters
830 Kcys.
KOA York 5090
12,500 Watts
General Electric Co., Denver, Colorado

- 5 to 6 p.m.—Cities Service Concert
- 6 to 6:30 p.m.—Interwoven Pair
- 6:30 to 7 p.m.—Armour program
- 7 to 7:30 p.m.—Armstrong Quakers
- 7:30 to 8 p.m.—Radio-Keith-Orpheum Hour
- 8 to 8:15 p.m.—Amos 'n' Andy
- 8:15 to 9 p.m.—Old Wagon-Tongue
- 9 to 9:30 p.m.—Football forecasts and sports interviews
- 9 to 9:30 p.m.—Modern Melodies
- 9:30 to 10 p.m.—Metropolitans, NBC
- 10 to 10:30 p.m.—Mystery Serial
- 10:30 to 11 p.m.—Pacific Nomads
- 11 to 12 p.m.—Johnny Johnson and Hotel Cos-nopolitan Orchestra

FRIDAY Programs

379.5 Mtrs. NBC-KGO Sutter 1920
790 Kcys. 7500 Watts
National Broadcasting Co., San Francisco

- 7:30 to 8 a.m.—Sunrise Serenaders, KGO
 7:30 to 8 a.m.—Quaker Start of the Day, KHQ, KOMO, KGW, KPO, KFSD; KFI 7:45 to 8
 8 to 8:15 a.m.—Financial Service Program, KGO
 8:15 to 8:30 a.m.—Morning Melodies, KGO
 8:30 to 9 a.m.—Cross-Cuts of the Day, KGO
 9 to 9:15 a.m.—Vermont Lumberjacks, KGO, KHQ, KOMO, KGW, KECA
 9:15 to 9:30 a.m.—Meet the Folks, KGO
 9:30 to 9:45 a.m.—Betty Crocker Gold Medal Home Service Talks, KGO, KHQ, KOMO, KGW, KFI, KFSD
 9:45 to 10 a.m.—Morning Glories, KGO
 10 to 10:15 a.m.—The Recitalists, KGO
 10:15 to 10:30 a.m.—Josephine B. Gibson, Food Talk, KGO, KHQ, KOMO, KGW, KFI
 How to make yesterday's turkey tempting today is the difficult problem most housewives are facing this morning, and the Josephine B. Gibson Food Talk, is designed to aid them.
 10:30 to 11:30 a.m.—Woman's Magazine of the Air, KGO, KHQ, KOMO, KGW, KPO, KFI; KFSD, KTAR 10:50 to 11:30 a.m.
 Ann Holden will dispose of Thanksgiving leftovers on the Del Ray Pine Foods program. Turkey soup, minced Turkey Milanese are among the recipes to be discussed. The Del Ray Cook Book will be offered to listeners. Helen Webster will discuss things to wear and how to keep them presentable on the Ivory Flakes program, and Julia Lee Wright, who conducts the Safeway Homemakers Bureau, will be heard on the "third period. Gwynfi Jones, tenor, Harold Dana, baritone, Clark Wilson, clarinetist are the soloists.
 11:30 to 12 noon—NBC Philharmonic Organ Recital, KGO
 12 to 12:30 p.m.—Luncheon Concert, KGO
 12:30 to 1 p.m.—Chicago Serenade, KGO, KGW, KFSD
 1 to 2 p.m.—Radio Guild, KGO, KOMO, KFI, KFSD, KTAR
 Tom Powers and an all-star cast will be heard in "Milestones," a famous stage play. This is the third in a series of educational broadcasts during which the outstanding dramatic works of all time are being given under the direction of Vernon Radcliffe, who is adapting the plays for the microphone.
 2 to 3 p.m.—NBC Matinee, KGO
 3 to 3:15 p.m.—The World in Music, KGO, KGW, KTAR
 3:15 to 3:45 p.m.—Black and Gold Room Orch., KGO; KGW, KTAR 3:15 to 3:30 p.m.
 With Ludwig Laurier directing the Black and Gold Room Orchestra, a string ensemble, a half-hour program of familiar classical gems and a popular musical selection will be heard.
 3:45 to 4 p.m.—William Don, KGO
 4 to 4:15 p.m.—Spotlights in Drama and Literature, KGO, KOMO, KFSD
 4:15 to 4:30 p.m.—College Memories, KGO, KHQ, KOMO, KECA, KFSD, KTAR
 Interspersing one or two college songs between popular numbers, the Chicagoans quartet will be heard in another program of College Memories.
 4:30 to 4:45 p.m.—Phil Cook, the Quaker Man, KGO, KHQ, KOMO, KGW, KECA, KFSD, KTAR

- 4:45 to 5 p.m.—News Service, KGO
 5 to 6 p.m.—Cities Service Concert Orchestra, KGO, KHQ, KOMO, KGW, KECA
 Jessica Dragonette, the Cavaliers, Yakob Zayde, violinist, and the Cities Service Concert Orchestra, will be heard during an NBC coast-to-coast broadcast tonight.
 6 to 6:30 p.m.—Interwoven Pair, KGO, KHQ, KOMO, KGW, KFI, KFSD, KTAR

An interesting program of comedy and music will be offered by Billy Jones and Ernie Hare, the Interwoven Pair, and an orchestra.
 6:30 to 7 p.m.—Armour Program, KGO, KHQ, KOMO, KGW, KFI

Josef Koestner will head the concert orchestra to be heard in the semi-classical Armour program. A mixed chorus will augment the instrumental offerings on the program.
 7 to 7:30 p.m.—Armstrong Quakers, KGO, KHQ, KOMO, KGW, KFI

Song hits of the past and the latest popular tunes will be offered NBC listeners from coast to coast by a chorus and orchestra, directed by Don Voorhees. A novel male quartet and Lois Bennett, soprano, and Mary Hopple, contralto.

7:30 to 8 p.m.—Radio-Keith-Orpheum Program, KGO, KHQ, KOMO, KGW, KFI, KFSD, KTAR

Ruth Etting, popular recording singer and Frank Chapman, baritone, are the artists enjoying the spotlight on the Radio-Keith-Orpheum program.

8 to 8:15 p.m.—Thelma Brown, KGO, KFSD
 8:15 to 8:30 p.m.—Brownbilt Footlites, KGO, KHQ, KOMO, KGW, KFI, KFSD, KTAR

Popular airs and light classic selections will be offered in the Brownbilt Footlites 15-minute concert, Mahlon Merrick conducts the orchestra.

8:30 to 8:45 p.m.—Amos 'n' Andy, KGO, KHQ, KOMO, KGW, KECA KFSD

8:45 to 9:15 p.m.—Tone Pictures, KGO, KHQ, KOMO, KGW, KFI

The Rounders, male quartet, will offer a half-hour of harmony from 8:45 to 9:15.

9:15 to 9:30 p.m.—Hill Billy Boys, KGO
 9:30 to 10 p.m.—Metropolitans, KGO, KFSD, KOA

10 to 10:30 p.m.—The City of the Dead, KGO, KSL, KOA

The tenth and concluding episode of "The City of the Dead" will be heard over the NBC tonight. Listeners will find out who the claw-footed phantom really is, where the black pearls are hidden and the solution of the tolling church bell.

10:30 to 11 p.m.—Pacific Nomads, KGO, KOA, KSL 10:45 to 11 p.m.

11 to 12 midnight—Laughner-Harris Hotel St. Francis Dance Orchestra, KGO, KFI, KSL

394.5 Meters KVI Broadway 4211
760 Kcys. 1000 Watts
Puget Sound Broad. Co., Tacoma, Wash.

- 7 a.m.—Program of recordings
 8 a.m.—Hallelujah Hour, DLBS
 9 a.m.—Manhattan Towers Orchestra, CBS
 9:30 a.m.—Feminine Fancies, DLBS
 10:30 a.m.—Program of recordings
 11:15 a.m.—Columbia artists recital, CBS
 11:30 a.m.—Recordings
 12 noon—Columbia Salon Orchestra, CBS
 12:45 p.m.—"Some Misconceptions About the American Indian," CBS
 1 p.m.—Curtis Institute of Music, CBS
 1:45 p.m.—Thirty Minute Men, CBS
 2 p.m.—Happy Go Lucky Hour, DLBS
 3 p.m.—Records: social calendar
 3:30 p.m.—Talk and recordings
 4 p.m.—The Crockett Mountaineers, CBS
 4:15 p.m.—Manhattan Towers Orchestra, CBS
 9 p.m.—Elks Stocking fillers
 11 p.m.—RKO organ recital

FRIDAY Programs

236.1 Meters **KOL** **Elliott 4466**
1270 Kcys. **1000 Watts**

Seattle Broadcasting Co., Seattle, Wash.

12 to 12:30 p.m.—Columbia Salon Orch., CBS
12:30 to 1:30 p.m.—Chamber of Com. luncheon
1:30 to 1:45 p.m.—Recorded program
1:45 to 2 p.m.—Rhyme and Reason
2 to 3 p.m.—Happy Go Lucky Hour, DLBS
3 to 3:30 p.m.—Musical Aviators' orch., CBS
3:30 to 3:45 p.m.—Studio program
3:45 to 4 p.m.—Tony's Scrap Book, CBS
4 to 4:15 p.m.—The Crockett Mountaineers, CBS
4:15 to 4:45 p.m.—Orchestra and singing
4:45 to 5:45 p.m.—News; show news; records
5:45 to 6 p.m.—Studio program
6 to 7 p.m.—To be announced
7 to 7:30 p.m.—Radio Follies, CBS
7:30 to 7:45 p.m.—"Would You Believe It"
7:45 to 8 p.m.—Phoenix Hosiery program, CBS
8 to 8:15 p.m.—Will Osborne's orch., CBS
8:15 to 8:30 p.m.—Columbia's Radio Column, CBS
8:30 to 8:45 p.m.—"Your Financial Problems"
8:45 to 9 p.m.—Romanelli & his King Edward
Orchestra, CBS
9 to 9:45 p.m.—"Happiness Hour"
9:45 to 10:15 p.m.—"A Nite in India"
10:15 to 11 p.m.—Anson Weeks' dance music,
DLBS
11 to 12 midnight—Val Valente's dance orchestra,
DLBS
12 to 12:30 a.m.—Chinese Garden dance orch.

285.5 Meters **KNX** **Hempstead 4101**
1050 Kcys. **5000 Watts**

L. A. Evening Express, Los Angeles, Calif.

6:45 to 7 a.m.—"Earlybirds" exercises
7:15 to 7:30 a.m.—"Pep and Ginger" exercises
7:45 to 8 a.m.—"Home Folks" exercises
8 to 8:15 a.m.—Inspirational talk and prayer
8:15 to 8:55 a.m.—Recorded program
9 to 9:30 a.m.—Home Economics talk
9:30 to 10 a.m.—Radio shopping news
10 to 10:30 a.m.—Eddie Albright's family
10:30 to 10:45 a.m.—"Arnas Serenade to Beauty"
10:45 to 11 a.m.—Recorded program
11 to 11:30 a.m.—Radio Church of the Air
11:30 to 11:45 a.m.—Recorded program
11:45 to 12 noon—Musical program
12 to 12:30 p.m.—Gene Byrnes, Scraps from the
Waste Basket
12:30 to 12:45 p.m.—Musical program
12:45 to 1 p.m.—Recorded program
1:30 to 2 p.m.—Eddie Albright, late fiction
2 to 2:30 p.m.—"Jay," the Jingle Man
2:30 to 3 p.m.—Rev. Ethel Duncan
3 to 3:05 p.m.—Announcements; stock reports
3:05 to 3:15 p.m.—Recorded program
3:15 to 3:30 p.m.—Joyce Coad, little movie star
3:30 to 4 p.m.—Federation of Women's Clubs
program
4 to 4:30 p.m.—Recorded program
4:30 to 5 p.m.—C. P. R.'s musical program
5 to 5:15 p.m.—Travelogue
5:15 to 5:45 p.m.—"Brother Ken's Kiddie Hour"
5:45 to 6 p.m.—Town Crier's amusement tips
6 to 6:30 p.m.—The KNX Quartette
6:30 to 6:45 p.m.—Frank Watanabe and Honor-
able Archie
6:45 to 7 p.m.—Musical program
7 to 7:45 p.m.—Talks; Country Jane, vocalist,
and the Stove Poker Trio
7:45 to 8 p.m.—Phoenix Hosiery Co.
8 to 9 p.m.—Order of Optimistic Donuts
9 to 9:45 p.m.—The Lion Tamers
9:45 p.m.—Main event, Hollywood Legion Sta-
dium
10:45 to 12 midnight—Gus Arnheim's orchestra

491.5 Meters **KFRC** **Prospect 0100**
610 Kcys. **1000 Watts**

Don Lee, Inc., San Francisco, Calif.

7 to 8 a.m.—Seal Rocks broadcast; stocks
8 to 9 a.m.—Hallelujah Hour, DLBS
9 to 9:05 a.m.—"Health Man"
9:05 to 9:30 a.m.—Manhattan Towers Orch., CBS
9:30 to 10:30 a.m.—Feminine Fancies, CDLBS
10:30 to 11 a.m.—Wyn's Daily Chats
11 to 11:15 a.m.—Recordings
11:15 to 11:25 a.m.—Columbia artists recital,
CBS
11:25 to 11:30 a.m.—News items
11:30 to 12 noon—Amer. School of the Air, CBS
12 to 1 p.m.—Sherman Clay concert
1 to 1:05 p.m.—New York stock quotations
1:05 to 1:15 p.m.—News items
1:15 to 1:45 p.m.—Curtis Institute program, CBS
1:45 to 2 p.m.—Thirty Minute Men, CBS
2 to 3 p.m.—Happy Go Lucky Hour, CDLBS
3 to 3:30 p.m.—MacDougall Restaurant Orches-
tra, CBS
3:30 to 3:45 p.m.—Novelties
3:45 to 4 p.m.—Tony's Scrap Book, CBS
4 to 4:15 p.m.—The Crockett Mountaineers, CBS
4:15 to 4:30 p.m.—Ozzie Nelson & his orch., CBS
4:30 to 5 p.m.—Rhythm Choristers, CBS
5 to 5:05 p.m.—Town Topics
5:05 to 5:15 p.m.—Abe Bloom and Edna Fischer
5:15 to 5:30 p.m.—Grand Opera Miniatures, CBS
5:30 to 5:50 p.m.—John Moss and Eleanor Allen,
DLBS
5:50 to 6 p.m.—News items
6 to 6:45 p.m.—Jo Mendle and his pep band,
DLBS
6:45 to 7 p.m.—Pat Frayne's sports talk
7 to 7:30 p.m.—"Radio Follies," CBS
7:30 to 7:45 p.m.—Robert Olsen song recital
7:45 to 8 p.m.—Phoenix program, CBS
8 to 8:30 p.m.—"Nights in the Old World,"
DLBS
8:30 to 8:45 p.m.—Romanelli and his King Ed-
ward Orchestra from Toronto, CBS
8:45 to 9:15 p.m.—Dink Templeton and Brick
Morse, CDLBS
9:15 to 9:30 p.m.—Studio program
9:30 to 10 p.m.—First of What Have You
10 to 10:15 p.m.—"Schwartz Ginger Band"
10:15 to 10:20 p.m.—Gruen Answer Man
10:20 to 11 p.m.—Anson Weeks' orch., CDLBS
11 to 12 midnight—Val Valente's orch., CDLBS
12 to 1 a.m.—Dance music

315.6 Meters **KFWB** **Hollywood 0315**
950 Kcys. **1000 Watts**

Warner Brothers, Hollywood, Calif.

8:30 a.m.—Nip and Tuck, two-piano team
9 a.m.—Morning Melodists
10 a.m.—Prudence Penny, Home Economics
10:30 a.m.—Gino Severi and the KFWB string
quintet; Johnny Murray, soloist
11:30 a.m.—Wade Hamilton, organist
12 noon—The Adventures of Tom and Wash
12:30 p.m.—Jerry Joyce and his orchestra;
Loyce Whiteman, popular songs
2 p.m.—Recordings; Friday's Follies
4 p.m.—"Cally" Holden and the KFWB dance
orchestra; Gary Breckner and the Three Jacks,
soloists
6 p.m.—Harry Jackson's Entertainers
6:30 p.m.—KFWB Salon Orchestra
6:45 p.m.—Cecil and Sally
7 p.m.—Orchestra with Johnny Murray, soloist
7:30 p.m.—R. W. Shirey brings the low-down on
gridiron prospects
7:45 p.m.—McAleer Melodists
8 p.m.—Concert orchestra; Lewis Meehan, tenor
8:30 p.m.—"United Popular Ensemble"
9 p.m.—"Musical Paintings," UBC
9:30 p.m.—"Sleepy Time" UBC
10 p.m.—Ted Weems and his orchestra
10:30 p.m.—George Olsen's music

FRIDAY Programs

243.8 Meters
1230 Kcys.

KYA

Prospect 3456
1000 Watts

Pacific Broadcasting Corp., San Francisco
7 to 7:30 a.m.—Drury's Daily Dozen
7:30 to 8 a.m.—The Foster Clock
8 to 8:30 a.m.—A Word of Cheer; "Russell"
8:30 to 8:50 a.m.—The Metropolitan Hour
8:50 to 9 a.m.—The House You Live In
9 to 9:30 a.m.—Mahlon Dolman
9:30 to 10 a.m.—Recorded program
10 to 11 a.m.—Sunshine Hour, Geo. Taylor
11 to 11:30 a.m.—Records; Reduceoid program
11:30 to 11:45 a.m.—Health talk
11:45 to 12 noon—Charles Beauty Salon
12 to 12:15 p.m.—La Vida program
12:15 to 1 p.m.—Concert Memories; coming events
1 to 1:30 p.m.—Cal King's Country Store
1:30 to 2 p.m.—Newscasting; contract bridge
2 to 3 p.m.—Dollo Sargent, organist
3 to 3:15 p.m.—Virginia Spencer, "Soliloquy"
3:15 to 3:30 p.m.—Gene Sullivan, baritone
3:30 to 4:15 p.m.—Popular hits; salon music
4:15 to 5:45 p.m.—Dex program; Metropolitan Hour
5:45 to 6:15 p.m.—"Russell"; Close Harmony
6:16 to 6:45 p.m.—Recorded program
6:45 to 6:50 p.m.—Stock yard prices and quotations
6:50 to 7 p.m.—Novelties; The Whitney Letter
7 to 7:15 p.m.—Henry Starr, piano and song
7:15 to 7:45 p.m.—Max Dolin and his violin
7:45 to 8 p.m.—Mechanics Bldg. & Loan program
8 to 8:15 p.m.—Judge Matthew Brady
8:15 to 8:30 p.m.—The Home Bruisers
8:30 to 9 p.m.—Home Towners' Band
9 to 9:15 p.m.—Louie's Hungry Five
9:15 to 10 p.m.—Orpheus Ensemble; Sydney Dixon, tenor
10 to 10:15 p.m.—Jim Moseley, in person
10:15 to 11:15 p.m.—Dollo Sargent, organist
11:15 to 12 midnight—Dixie Blue Blowers

483.6 Meters
620 Kcys.

KGW

Atwater 2121
1000 Watts

The Morning Oregonian, Portland, Oregon
6:45 a.m.—Devotional services; organ
7:30 a.m.—Start o' the Day, NBC
8 a.m.—Shell Happytime, KPO
9 a.m.—Vermont Lumberjacks, NBC
9:15 a.m.—Cooking School
9:30 a.m.—Betty Crocker, NBC
9:45 a.m.—Cooking School
10:15 a.m.—Josephine B. Gibson, NBC
10:30 a.m.—Woman's Magazine of the Air, NBC
11:30 a.m.—Organ recital
12:30 p.m.—Chicago Serenade, NBC
12:45 p.m.—Cecil and Sally; Town Crier
2 p.m.—Baby's Boudoir Organ
2:15 p.m.—Musical Masterworks
3 p.m.—The World in Music
3:15 p.m.—Black and Gold Room Orchestra, NBC
3:30 p.m.—Palace Tea Timers
4:30 p.m.—Phil Cook, the Quaker Man, NBC
4:45 p.m.—Chickety Clack
5 p.m.—Cities Service, NBC
6 p.m.—Interwoven Pair, NBC
6:30 p.m.—Armour Hour, NBC
7 p.m.—Armstrong Quakers, NBC
7:30 p.m.—RKO program, NBC
8:15 p.m.—Brownbit Footlites, NBC
8:30 p.m.—Amos 'n' Andy, NBC
8:45 p.m.—Tone Pictures, NBC
9:15 p.m.—On-to-Oregon
9:30 p.m.—Oregonian program
10 p.m.—Schwabacher Hour, KOMO
10:30 to 12 midnight—Hoot Owls

440.9 Meters
680 Kcys.

KPO

Garfield 8300
5000 Watts

Hale Bros. & The Chronicle, San Francisco
7:15 to 7:30 a.m.—Steamboat Bill
7:30 to 8 a.m.—Quaker Oats, "Start o' the Day"
8 to 9 a.m.—The Shell Happytime, by Hugh Barrett Dobbs
9 to 9:30 a.m.—Dobbsie's Birthday Party
9:30 to 10:30 a.m.—Walter W. Cribbins
10:30 to 11:30 a.m.—Magazine of the Air, NBC
11:30 to 11:45 a.m.—Julia Hayes, Helpful Hints
11:45 to 11:59 a.m.—Radio feature
11:59 to 12:05 p.m.—Scripture; time signals
12:05 to 12:45 p.m.—Programs in Miniature
12:45 to 1:30 p.m.—Commonwealth Club luncheon
1:30 to 2:30 p.m.—Paul Lingle Piano Duo and KPO Male Trio
2:30 to 2:35 p.m.—Ye Towne Cryer
2:35 to 3 p.m.—The Harmonizers
4 to 5:30 p.m.—Aeolian Trio; Big Brother
5:30 to 5:45 p.m.—The Date Book, Stuart Strong
5:45 to 6 p.m.—News Digest, "Scotty" Mortland
6 to 6:45 p.m.—KPO Masters of Music
6:45 to 7 p.m.—Cecil and Sally
7 to 8 p.m.—North Americans
8 to 8:30 p.m.—Caswell Coffee musical program
8:30 to 9 p.m.—Studio program
9 to 9:30 p.m.—Radio feature
9:30 to 10 p.m.—E. C. Anthony Packard program
10 to 11 p.m.—Jesse Stafford's dance orchestra
11 to 12 midnight—Midnite Melodists

309.1 Meters
970 Kcys.

KJR

Seneca 1515
5000 Watts

Northwest Broad. System, Seattle, Wash.
7 a.m.—Morning Reveillier; news
7:40 a.m.—Stock reports; organ concert
8:30 a.m.—Thrift Home of the Air
9 a.m.—Morning devotional program
9:15 a.m.—Walter Kaufman, baritone
9:45 a.m.—Billie Landers, blues singer
10 a.m.—Glen Eaton, popular ballads
10:15 a.m.—Beauty talk, Helen Andrews
10:30 a.m.—Recorded program
10:45 a.m.—The Radio Boy Friends
11 a.m.—Warren Wright, organ recital
11:15 a.m.—Meadow Larks Orchestra
11:30 a.m.—Julia Hayes program
11:45 a.m.—The Professor and his Dream Girl
12 noon—World Book Man; World in Review
12:30 p.m.—Mid-day musicale
1 p.m.—George Maddox, tenor; Betty Andersen, soprano
1:15 p.m.—Dental lecture
1:45 p.m.—Glen Eaton, tenor; Marjorie Robillard, piano
2 p.m.—Matinee in Miniature
2:30 p.m.—Organ concert; A Pair of Queens
3:15 p.m.—Stonewall Jackson; news
3:45 p.m.—Jean Kantner, baritone
4 p.m.—Organ; Geneva Brown, soprano
5 p.m.—Sports review
5:15 p.m.—Baron Keyes' Air Castles
5:30 p.m.—Market reports; garden talk
6 p.m.—Vic Meyers' recording orchestra
7 p.m.—Betty Andersen, soprano; George Maddox, tenor
7:15 p.m.—Recorded program
8 p.m.—The Blue Muddlers
8:15 p.m.—The Gay Sisters
8:30 p.m.—The Musical Racketeers
8:45 p.m.—The Blue Muddlers
9 p.m.—Montaville Flowers, lecture
9:30 p.m.—Melodies and Memories
10 p.m.—Ken Stuart's Sunshine program
10:30 p.m.—Song Birds; Homer Sweetman, tenor
11 p.m.—Vic Meyers' Club Victor Orchestra
12 midnight—Midnight Revellers

FRIDAY Programs

535.4 Meters **KTAB** **Garfield 4700**
560 Kcys. **1000 Watts**
Associated Broadcasters, Oakland, Calif.

7 to 9 a.m.—Cuckoo Club; Towne Cryer
 9 to 9:30 a.m.—Morning prayer hour
 9:30 to 10 a.m.—Studio program
 10 to 10:30 a.m.—Household hour
 10:30 to 11 a.m.—Dr. E. L. Corley
 11 to 11:15 a.m.—Artist Vignettes
 11:15 to 11:30 a.m.—Studio program
 11:30 to 12:30 p.m.—Frank Wright, Alice Blue, pianist and Madelaine O'Brien, soprano
 12:30 to 1 p.m.—Latin-American program
 1 to 1:30 p.m.—Chapel of Chimes Organ
 1:30 to 1:45 p.m.—Dental Clinic
 1:45 to 2:30 p.m.—Classical program
 2:30 to 3 p.m.—KTAB ensemble
 3 to 3:30 p.m.—Studio Program
 3:30 to 5 p.m.—KTAB matinee; records
 5 to 5:15 p.m.—Story Man's Air Castle
 5:15 to 5:30 p.m.—Frank Wright
 5:30 to 6 p.m.—Bob and His Pals
 6 to 6:30 p.m.—Comic Strip; Quartet
 6:30 to 7 p.m.—Chapel of Chimes
 7 to 7:30 p.m.—Children's Hour
 7:30 to 7:45 p.m.—Daily News Digest
 7:45 to 8 p.m.—Alice Blue, Organist
 8 to 9 p.m.—Highway Highlights
 9 to 9:30 p.m.—Musical painting
 9:30 to 10 p.m.—Sleepy Time
 10 to 10:30 p.m.—Organ Echoes, Alice Blue
 10:30 to 11:30 p.m.—Sweets Ballroom Orchestra
 11:30 to 1 a.m.—Night Owls

333.1 Meters **KHJ** **Vandike 7111**
900 Kcys. **1000 Watts**
Don Lee, Inc., Los Angeles, California

7 to 7:45 a.m.—Recordings; stocks
 7:45 to 9 a.m.—Hallelujah program
 9 to 9:15 a.m.—Beauty talk, Kathleen Clifford
 9:15 to 9:30 a.m.—Maude Hughes, pianist
 9:30 to 10:30 a.m.—Feminine Fancies
 10:30 to 10:45 a.m.—Pure Food talk
 10:45 to 11 a.m.—Cranberry Assn, Agnes White
 11 to 11:15 a.m.—Agnes White
 11:15 to 11:30 a.m.—Records and talk
 11:30 to 12 noon—American School of the Air, CBS
 12 to 12:30 p.m.—Biltmore Hotel Concert Orch.
 12:30 to 1:15 p.m.—News; records
 1:15 to 1:30 p.m.—Benjamin Irving; records
 1:30 to 2 p.m.—Times Forum
 2 to 3 p.m.—Happy Go Lucky Hour, KFRC
 3 to 3:15 p.m.—Financial talk
 3:15 to 3:30 p.m.—Dr. Hertzog's School program
 3:30 to 3:45 p.m.—Walter Brown Murray
 3:45 to 4 p.m.—Council of International Relations
 4 to 4:15 p.m.—Grace Hale and music
 4:15 to 4:30 p.m.—Homer Griffith
 4:30 to 4:55 p.m.—Piano recital; news
 4:55 to 5 p.m.—Town Topics
 5 to 5:30 p.m.—Seeing Southern California
 5:30 to 7 p.m.—Records; studio program
 7 to 7:30 p.m.—Assoc. Retail Jewelers' Ass'n, CBS
 7:30 to 8 p.m.—"Songs of a Decade"
 8 to 8:30 p.m.—Studio program
 8:30 to 9 p.m.—"Nights in the Old World"
 9 to 9:30 p.m.—Ballad Crooners
 9:30 to 10 p.m.—Singing Strings
 10 to 10:05 p.m.—World-wide news
 10:05 to 12 midnight—Biltmore Hotel Dance Orchestra
 12 to 1 a.m.—Organ recital

340.7 Meters **KLX** **Lake 6000-6015**
880 Kcys. **500 Watts**
Tribune Publishing Co., Oakland, Calif.

7 to 8 a.m.—Exercises; entertainment; stocks
 8 to 8:30 a.m.—Three Happy Hayseeds
 8:30 to 9 a.m.—Jean Kent
 9 to 9:30 a.m.—Modern Homes period
 9:30 to 9:45 a.m.—Y. W. C. A. health exercises
 9:45 to 10:30 a.m.—Records; stocks
 10:30 to 11 a.m.—Records; Belco talk
 11 to 12 noon—Classified Adv. hour
 12 to 1 p.m.—Jack Delaney and his band
 1 to 2 p.m.—Jean's Hi Lights
 2 to 3 p.m.—Records; stocks
 3 to 3:30 p.m.—Musical Memories with John and Sylvia
 3:30 to 4:30 p.m.—Recordings
 4:30 to 5 p.m.—Chas. T. Besserer, organist
 5 to 5:30 p.m.—Brother Bob's club
 5:30 to 6 p.m.—Edgar Russell
 6 to 7 p.m.—Hotel Oakland concert trio
 7 to 7:30 p.m.—News items
 7:30 to 7:45 p.m.—Tommy Monroe and Bob Allen
 7:45 to 8 p.m.—The Serenaders
 8 to 10 p.m.—Hi Jinks—Lost and Found, piano duo; Ethel Rhinard, pianist; Cora Scott, contralto; Vinton La Ferrera's KLX orchestra; Fred and Morris; Three Happy Hayseeds; Charlie Berger; Johnnie Zunino, accordionist; Franklin Roberts, baritone; Hale Hooper, tenor; KLX Serenaders; Sammy Moriero's Hawaiian trio, and Al Mason and his guitar
 10 to 11 p.m.—Dance program

322.4 Meters **KFWI** **Franklin 0200**
930 Kcys. **500 Watts**
Radio Entertainments, San Francisco, Calif.

7 to 8 a.m.—Eye-opener program
 9 to 9:30 a.m.—Slogan contest
 9:30 to 10:15 a.m.—Records and announcements
 10:15 to 10:30 a.m.—Bellevue Hotel program
 10:30 to 10:50 a.m.—Dr. Lineberger, health talk
 10:50 to 11 a.m.—Items of Interest
 11 to 12 noon—Recorded program
 12 to 1:30 p.m.—Slogan contest
 6 to 7 p.m.—Dinner dance music
 7 to 7:15 p.m.—Dorothy Churchill, lyric soprano, and Elsie Campbell, pianist
 7:15 to 7:30 p.m.—Hotel Bellevue program
 8:30 to 8:35 p.m.—Chamber of Com. speaker
 8:35 to 9 p.m.—Muriel Aaron, soprano, and Irene Traumer Sands, pianist
 9 to 9:15 p.m.—Frenchie Frocks program
 9:15 to 9:30 p.m.—Breta Carlisle, soprano
 9:30 to 10 p.m.—Piano recital, William F. Lavy
 10 to 10:30 p.m.—Studio program
 10:30 to 11 p.m.—Popular program (records)
 11 to 12 p.m.—Slogan contest
 12 to 1 a.m.—Midnight classics

322.4 Meters **KROW** **Glencourt 6774**
930 Kcys. **1000 Watts**
Educational Broad. Corp., Oakland, Calif.

6:30 a.m.—Radio Time Clock
 8 a.m.—Wade Forrester's Sunshine Hour
 8:30 a.m.—Nickerson and Ted Lane
 1:30 p.m.—Health program, Dr. McLain
 1:45 p.m.—Carnival Band, Maud Nickerson, Dan McLoone and Lee Buckley
 2:30 p.m.—Bible talk, "The World Has Ended"
 2:45 p.m.—Nola Starr, contralto, and Lillian Boyd, pianist
 3 p.m.—Betty the Shopper
 3:30 p.m.—Charlie Pacheco, the Black Key Boy
 4 p.m.—Slogan Contest
 4:30 p.m.—Jean Wakefield and her Radio Artists
 5 p.m.—Wade Forrester's Hour of Sunshine
 7:30 p.m.—Painless Parker
 7:45 p.m.—La Vida Mineral Water program
 8 p.m.—Bill Simmons and his California Cowboys

FRIDAY Programs

325.9 Meters **KOMO** Elliott 5890
920 Kcys. 1000 Watts

Fisher's Blend Station, Inc., Seattle, Wash.

6:55 a.m.—Inspirational service
7 a.m.—Theater organ recital
7:30 a.m.—Quaker Oats Start o' the Day, NBC
8 a.m.—Shell Happy Time, KPO
9 a.m.—Vermont Lumberjacks, NBC
9:15 a.m.—Blues Chasers
9:30 a.m.—Betty Crocker's Home Service Talk, NBC
9:45 a.m.—Way to a Man's Heart
10 a.m.—Blues Chasers
10:15 a.m.—Josephine Gibson Food Talk, NBC
10:30 a.m.—Woman's Magazine of the Air, NBC
11:30 a.m.—Vocal recital
11:45 a.m.—Barbara Gould Beauty Talk
12 noon—Radio visit to Pac. N. W. Dairymen and Poultrymen; fruit and vegetable reports
12:15 p.m.—Prudence Penny
12:30 p.m.—Popular orchestra and vocalists
1 p.m.—Radio Guild, NBC
2 p.m.—Teacup Philosopher
2:15 p.m.—Vagabonds, NBC
3 p.m.—Concert orchestra and vocalists
3:45 p.m.—William Don, NBC
4 p.m.—Spotlight in Drama and Literature, NBC
4:15 p.m.—College Memories, NBC
4:30 p.m.—Phil Cook, the Quaker Man, NBC
4:45 p.m.—Stock quotations
5 p.m.—Cities Service concert, NBC
6 p.m.—Interwoven Pair, NBC
6:30 p.m.—Armour Hour, NBC
7 p.m.—Armstrong Quakers, NBC
7:30 p.m.—Radio-Keith-Orpheum program, NBC
8 p.m.—Violin recital
8:15 p.m.—Brownbilt Footlites, NBC
8:30 p.m.—Amos 'n' Andy
8:45 p.m.—Tone Pictures, NBC
9:15 p.m.—Novelty program
9:30 p.m.—Gold Shield Little Symphony Orch.
10:30 p.m.—The Watchmakers; news flashes
11 p.m.—Olympic Hotel Varsity Vagabonds
12 midnight—Theater organ recital

220.4 Meters **KGER** Phone: 632-75
1360 Kcys. 1000 Watts

C. M. Dobyns, Long Beach, Calif.

6 a.m.—Musical clock; news flashes
8 a.m.—Eddie Marble, songs; Earl Judy, piano and organ
8:30 a.m.—"Little Eddie" Barnese
9 a.m.—Edna Bond, blues songs and piano; Earl Judy, organ, and Paul O'berg, songs
11:15 a.m.—Concert orchestra
12:30 p.m.—Studio varieties
12:45 p.m.—Billy Van, bad boy of radio
1:15 p.m.—Helene Smith, piano requests
2 p.m.—Organ requests, Dick Dixon
2:30 p.m.—Freddie Carter's string quintet
2:45 p.m.—Seeing Southern California
4 p.m.—News; studio varieties
4:20 p.m.—Peggy and Jerry skit
4:30 p.m.—Dick Love, accordion
5 p.m.—Orchestra and organ
6:15 p.m.—Studio brevities
6:30 p.m.—Brick English and his orchestra
8 p.m.—Orchestra and organ; news
9 p.m.—Brick English and his orchestra
9:30 p.m.—Instrumental soloist
10:30 p.m.—Rhythm Makers' Dance Orchestra
11 p.m.—Brick English and his orchestra
11:30 p.m.—Dick Dixon, Quiet Time Tunes

468.5 Meters **KFI** Westmore 0337
640 Kcys. 5000 Watts

Copyright, 1930, E. C. Anthony, Inc., L. A.

7:30 a.m.—Opening Market Reports
7:45 a.m.—Quaker Oats, Start o' the Day, NBC
8 a.m.—Shell Happy Time, NBC
9 a.m.—Helpful Hints to Housewives
9:15 a.m.—Cal. Rice Growers program
9:30 a.m.—Betty Crocker Service talk, NBC
10 a.m.—Wall Street Journal
10:15 a.m.—Josephine Gibson, Food talk, NBC
10:30 a.m.—Woman's Magazine of the Air, NBC
11:30 a.m.—Girls Trio
11:45 a.m.—English Lesson, Artia Drew
12 noon—Dept. of Agriculture talk
12:15 p.m.—Federal and State Market Reports
12:30 p.m.—Seeing Southern California
1 p.m.—Miss Iris and the Klein trio
2:30 p.m.—Winnie Moore, Nomand Novelist
2:45 p.m.—James Owen, tenor
3 p.m.—Grace Hale, speaker
3:30 p.m.—Wedgwood Nowell "Playgoer's Club"
4 p.m.—KFI-KECA Editorial Review
4:30 p.m.—Big Brother; The Story Man
5:30 p.m.—E. H. Rust, Nurseyman
5:45 p.m.—Stock market reports
6 p.m.—Interwoven Pair, NBC
6:30 p.m.—Armour Hour, NBC
7 p.m.—Armstrong Quakers, NBC
7:30 p.m.—RKO program, NBC
8 p.m.—Jose Bohr, tenor
8:15 p.m.—Brownbilt Footlites, NBC
8:30 p.m.—Clyde Lehman, pianist
8:45 p.m.—Union Oil Rounders, NBC
9:15 p.m.—Jas. Carden and cast: "Emperor of Crime"
9:30 p.m.—Packard Concert Orch. with Robert Hurd, tenor
10:30 p.m.—Symphonet
11 p.m.—Laughner Harris Hotel, St. Francis Or, NBC

280.2 Meters **KJBS** Ord 4148-49
1070 Kcys. 100 Watts

J. Brunton & Sons, San Francisco, Calif.

7 to 7:45 a.m.—KJBS Alarm Klok Klub
7:45 to 8 a.m.—Modeart popular program
8 to 9 a.m.—Popular recordings
9 to 9:30 a.m.—Assoc. Food Stores' program
9:30 to 10:30 a.m.—Uncle Willard; records
10:30 to 10:45 a.m.—Santiseptic Melodies
10:45 to 11 a.m.—The Health Man
11 to 11:30 a.m.—Snopping with Shirley Dale
11:30 to 12 noon—Concert music
12 to 1 p.m.—Popular luncheon program
1 to 2 p.m.—Stock report and musical concert
2 to 2:30 p.m.—Marina piano duo
2:30 to 3:30 p.m.—Variety recordings
3:30 to 3:45 p.m.—"Over the Teacups"
3:45 to 4 p.m.—Broncho Bob
4 to 4:45 p.m.—Popular music
12 to 7 a.m.—KJBS Owl program

265.3 Meters **KSL** Wasatch 3901
1130 Kcys. 5000 Watts

Radio Service Corp., Salt Lake City, Utah

4:30 p.m.—Quaker Man, NBC
4:45 p.m.—Brownbilt Footlites, NBC
5 p.m.—Cities Service concert, NBC
6 p.m.—Interwoven Pair, NBC
6:30 p.m.—Armour program, NBC
7 p.m.—Armstrong Quakers, NBC
7:30 p.m.—RKO Theatre of the Air, NBC
8 p.m.—Keeley Ensemble in Tone Pictures
8:30 p.m.—Amos 'n' Andy, NBC
8:45 p.m.—Popular melodies
9 p.m.—Coffee Time Tunes
10 p.m.—News Highlights of the Day
11 p.m.—Midnight Hour

ANNOUNCING

Our Appointment as
Distributors of

ARCTURUS TUBES

The TUBE with the LIFE-LIKE TONE

THE original and successful quick-heating tube; the tube that produces almost instantaneous reception. Your present radio set can give you better reproduction if you use these tubes. For that life-like tone, so much desired, use ARCTURUS BLUE TUBES.

H. R. CURTISS CO.

SAN FRANCISCO—895 O'Farrell St.

OAKLAND—311 Tenth St.

LOS ANGELES—1145 Wall St.

SATURDAY Programs . . . November 29, 1930



Jesse Stafford
KPO—10:00 p.m.

TIME	STATION	PROGRAM



Ted White
KHJ—9:30 p.m.

BEST BETS TODAY

440.9 Meters
680 Kcys.
KPO Garfield 8300
5000 Watts
Hale Bros. & The Chronicle, San Francisco
7:30 to 8 a.m.—Quaker Oats, "Start o' the Day"
8 to 9 a.m.—The Shell Happytime, by Hugh Barrett Dobbs
9 to 9:30 a.m.—Dobbsie's Birthday Party
9:30 to 10 a.m.—Walter W. Cribbins
10 to 10:30 a.m.—National Home and Farm Hour, NBC
10:30 to 11:10 a.m.—Magazine of the Air, NBC
11:10 to 11:55 a.m.—Organ recital, George Nyklicek
11:55 to 12:05 p.m.—Scripture and time signals
12:05 to 1 p.m.—Programs in Miniature
1 to 1:30 p.m.—Sperry "Bread Box"
1:30 to 1:45 p.m.—Dixie Dixon's Boy Friends
1:45 to 5 p.m.—Football, Stanford vs. Dartmouth
5 to 5:30 p.m.—Dixie Dixon's Boy Friends
5:30 to 5:45 p.m.—Date Book, Stuart Strong
5:45 to 6 p.m.—News Digest, "Scotty" Mortland
6 to 6:45 p.m.—Jess Norman's San Franciscans
6:45 to 7 p.m.—Cecil and Sally
7 to 8 p.m.—Gilbert Chats with Sullivan by Albertine D. Crandall
8 to 8:30 p.m.—The Gilmore Circus, NBC
8:30 to 9:30 p.m.—Radio feature
9:30 to 10 p.m.—E. C. Anthony Packard program
10 to 11 p.m.—Jesse Stafford's orchestra
11 to 12 midnight—Midnite Melodists

280.2 Meters
1070 Kcys.
KJBS Ord 4148-49
100 Watts
J. Brunton & Sons, San Francisco, Calif.
7 to 8 a.m.—KJBS Alarm Klok Klub
8 to 9 a.m.—Variety records
9 to 9:30 a.m.—Assoc. Food Stores' program
9:30 to 10:30 a.m.—Popular records
10:30 to 10:45 a.m.—Satisseptic Melodies
10:45 to 11 a.m.—The Health Man
11 to 11:30 a.m.—Shopping with Shirley Dale
11:30 to 12 noon—Concert music
12 to 12:30 p.m.—Popular records
12:30 to 1:30 p.m.—Stock report and records
1:30 to 2 p.m.—Salon orchestra
2 to 2:30 p.m.—Dell Raymond and Jack Childes
2:30 to 4 p.m.—Popular recordings
4 to 4:30 p.m.—Jerry McMillan, pianist
4:30 to 4:45 p.m.—Recordings
12 to 8 a.m.—KJBS Owl program

491.5 Meters
610 Kcys.
KFRC Prospect 0100
1000 Watts
Don Lee, Inc., San Francisco, Calif.
7 to 8 a.m.—Seal Rocks broadcast; stocks
8 to 9:30 a.m.—New York Philharmonic Symphony Society young people's concert
9:30 to 10 a.m.—Feminine Fancies, CDLBS
10 to 10:30 a.m.—Junior artists program
10:30 to 11:15 a.m.—Sherman Clay concert
11:15 to 1:30 p.m.—Army-Notre Dame football game, CBS
1:30 to 2 p.m.—Spanish Serenade, CBS
2 to 5:30 p.m.—Dartmouth - Stanford football game, CDLBS
5:30 to 5:45 p.m.—Dancing Yesterdays, CBS
5:45 to 6 p.m.—Studio program
6 to 6:50 p.m.—Popular program from KHJ
6:50 to 7 p.m.—Football score reports
7 to 8 p.m.—Hank Simmons' Show Boat, CBS
8 to 8:30 p.m.—Studio program from KHJ
8:30 to 9 p.m.—Musical Cocktails, DLBS
9 to 9:30 p.m.—Show Shop, DLBS
9:30 to 10 p.m.—Ted White's Top o' the World Night Club, DLBS
10 to 10:15 p.m.—Doakes and Doakes
10:15 to 10:20 p.m.—Gruen Answer Man
10:20 to 11 p.m.—Anson Weeks' orch., DLBS
11 to 12 midnight—Earl Burnett's orch., DLBS
12 to 1 a.m.—Dance music

254.1 Meters
1180 Kcys.
KEX Atwater 3111
5000 Watts
Western Broadcasting Co., Portland, Oregon
6:45 a.m.—Time; news
7 a.m.—Morning Serenaders
8 a.m.—Organ concert, NBS
9 a.m.—Devotional services
9:15 a.m.—Grant Merrill, piano, NBS
9:30 a.m.—Studio program; Town Topics
11:45 a.m.—The Professor and his Dream Girl
12 noon—Time; weather
12:05 p.m.—Happy Hour Girls Orchestra
1:05 p.m.—Ron's Rhythm Revue
1:30 p.m.—Studio concert
1:45 p.m.—Football game
4:30 p.m.—Organ concert
8 p.m.—The Cosmopolitans, NBS
9 p.m.—A Night in India
9:30 p.m.—Tucker's Everstate Band
10 p.m.—Ken Stuart's thirty minutes of sunshine
10:30 p.m.—Jack and Jill Tavern Orchestra
11:30 p.m.—Tucker's Everstate Band
12 midnight—Midnight Revellers

SATURDAY Programs

379.5 Mtrs. NBC-KGO Sutter 1920
790 Kcys. 7500 Watts
National Broadcasting Co., San Francisco

7:30 to 8 a.m.—Sunrise Serenaders, KGO
 7:30 to 8 a.m.—Quaker Start o' the Day, KHQ, KOMO, KGW, KPO, KFSD; KFI 7:45 to 8
 8 to 8:15 a.m.—Financial Service Program, KGO
 8:15 to 8:30 a.m.—Morning Melodies, KGO
 8:30 to 9 a.m.—Cross-Cuts of the Day, KGO
 9 to 9:15 a.m.—Vermont Lumberjacks, KGO, KHQ, KOMO, KGW, KECA

9:15 to 9:30 a.m.—Meet the Folks, KGO
 9:30 to 10:30 a.m.—National Farm and Home Hour, KGO, KHQ, KOMO, KFI, KFSD, KOA; KGW 9:45 to 10:30 a.m.; KPO 10 to 10:30 a.m.
 10:30 to 11:10 a.m.—Woman's Magazine of the Air, KGO, KHQ, KOMO, KGW, KPO, KFI

All hands are scheduled to appear on the main deck of the Woman's Magazine of the Air program today. All the three associate editors of the aerial publication, Ann Holden, Helen Webster and Marjorie Gray will speak. Ann Holden and Helen Webster will be heard on the Rumford Baking powder program, and Marjorie Gray will appear on the next period, the Odoorono Glazo program. The Rumford Books-Home Management, and several new things under the sun, and the Odoorono Glazo samples will be offered. Tom Quirk, trumpeter; Mynard Jones, basso, and Irving Kennedy, tenor, will have solos.

11:30 to 12 noon—Organ Recital, KGO
 12 to 12:30 p.m.—Hotel Sir Francis Drake Orchestra, KGO, KTAR
 12:30 to 1 p.m.—Chicago Serenade, KGO, KTAR
 1 to 1:45 p.m.—Merry Makers, KGO, KTAR
 1:45 to 4:30 p.m.—Dartmouth-Stanford Football Game, KGO, KOMO, KGW, KFI, KPO, KFSD, KTAR, KOA

The inter-sectional football game between the Stanford and Dartmouth elevens at Palo Alto will be described for radio listeners by Jack Keough of the NBC staff and Don Thompson, KPO sports announcer. Lloyd Yoder, NBC sports authority, will give résumés between the halves and at the conclusion of the game.

4:30 to 5 p.m.—The Silver Flute, KGO, KGW, KFSD
 5 to 5:30 p.m.—Salon Singers, KGO, KGW
 5:30 to 6 p.m.—The Fuller Man, KGO, KHQ, KOMO, KGW, KECA

A group of five old-time numbers has chief place on the program to be brought to NBC listeners by the Fuller Man during the course of a 30-minute coast-to-coast broadcast tonight.

6 to 7 p.m.—General Electric Symphony, KGO, KHQ, KOMO, KGW, KFI, KFSD, KTAR

Walter Damrosch and the General Electric Symphony will close the 6 to 7 o'clock program over the NBC network tonight with a performance of the Bacchanale from "Samson et Dalila."

7 to 8 p.m.—E. A. Rolfe and his Lucky Strike Dance Orchestra, KGO, KHQ, KOMO, KGW, KFI, KFSD, KTAR
 8 to 8:30 p.m.—Rainbow Harmonies, KGO, KECA, KTAR

8 to 8:30 p.m.—Gilmore Circus, KOMO, KGW, KPO, KFI

New members of the Gilmore Circus troupe will be introduced during the broadcast to be released over an NBC network tonight.

8:30 to 8:45 p.m.—Amos 'n' Andy, KGO, KHQ, KOMO, KGW, KECA, KFSD
 8:45 to 9 p.m.—Sperry Smiles, KGO, KHQ, KOMO, KGW, KECA, KFSD

9 to 9:30 p.m.—El Sidelo Minstrels, KGO, KHQ, KOMO, KGW

The rattle of "Mistah Bones" castanets will introduce a half-hour of old-time minstrelsy. Harold Peary, Charles Marshall and Barry Hopkins are the end men and inter-locutor on this program. A male quartet composed of Ben Klassen, Irving Kennedy, Harold Dana and Harry Stanton will sing. Joseph Hornik directs the orchestra.

9:30 to 10:30 p.m.—NBC Drama Hour, KGO, KFSD, KOA

Heavy realism and social conflict, as they were purveyed by writers for the American theatre in 1870, will be reproduced for present-day radio listeners with the presentation of Augustin Daly's "Frou Frou" during the NBC Drama Hour tonight.

10:30 to 12 midnight—Spotlight Review, KGO, KOMO, KFI, KOA; KGW 10:30 to 11:30 p.m.; KFSD 11 to 12 midnight

Roy Frothingham of the NBC Sales Department will act as master of ceremonies in the dedication of the Spotlight Review to Dartmouth during the broadcast. This program will follow the Dartmouth game with Stanford at Palo Alto today. Frothingham, a member of the 1915 Dartmouth class, will introduce Elmer Robinson, the guest speaker of the evening. "School Days," with Dick Le Grand in the role of the teacher, is but one of the familiar Spotlight Review skits to be heard during the balance of the program.

508.2 Meters KHQ Main 5383
590 Kcys. 1000 Watts
Louis Wasmer, Inc., Spokane, Washington

7 a.m.—"The Town Crier"
 7:30 a.m.—Start o' Day, NBC
 8 a.m.—Shell Happytime
 9 a.m.—Vermont Lumberjacks, NBC
 9:15 a.m.—Walt and Norman
 9:45 a.m.—National Farm and Home Hour, NBC
 10:30 a.m.—Woman's Magazine of the Air, NBC
 11:30 a.m.—Scientific Laboratories, Inc.
 11:45 a.m.—Organ recital; band music
 12:15 p.m.—C. R. C. program
 12:30 p.m.—Double M; Carlson Whilen Co.

1 p.m.—Peerless Dentists; "Headliners"
 1:30 p.m.—Studio Parade
 2:30 p.m.—"Musical Gems"; Concert Gems
 3:15 p.m.—Stewart-Warner
 3:30 p.m.—Paint o' Mine; Service Hour
 4:30 p.m.—Phil Cook, NBC
 5 p.m.—Service Hour (continued)
 5:30 p.m.—Fuller Brush Co., NBC
 6 p.m.—General Electric
 7 p.m.—Lucky Strike Hour, NBC
 8 p.m.—Heat; violin specialty
 8:30 p.m.—Amos 'n' Andy, NBC
 8:45 p.m.—K. O. Riley
 9 p.m.—El Sidelo Minstrels, NBC
 9:30 p.m.—Hum and Strum (records)
 9:45 p.m.—Irresistible Imps
 10:30 p.m.—Davenport Hotel Orchestra

265.3 Meters KSL Wasatch 3901
1130 Kcys. 5000 Watts
Radio Service Corp., Salt Lake City, Utah

5 p.m.—Jack Frost Entertainers
 5:30 p.m.—Violin and organ program
 6 p.m.—Walter Damrosch and his orchestra; Floyd Gibbons, "Adventures in Science," NBC
 7 p.m.—Lucky Strike dance orchestra, NBC
 8 p.m.—A visit with a great composer, Sego Concert Hour
 8:30 p.m.—Amos 'n' Andy, NBC
 8:45 p.m.—Musical varieties
 9 p.m.—Musical comedy selections
 9:30 p.m.—Utah advertisers
 10 p.m.—News Highlights of the Day
 10:15 p.m.—Dance orchestra
 11 p.m.—Midnight Hour

SATURDAY Programs

243.8 Meters **KYA** Prospect 3456
1230 Kcys. 1000 Watts

Pacific Broadcasting Corp., San Francisco
7 to 7:30 a.m.—Drury's Daily Dozen
7:30 to 8 a.m.—The Poster Clock
8 to 8:15 a.m.—A Word of Cheer
8:15 to 9 a.m.—"Russell"; Metropolitan Hour
9 to 9:30 a.m.—Mahlon Dolman
9:30 to 10 a.m.—Recorded program
10 to 11 a.m.—Sunshine Hour, Geo. Taylor
11 to 11:30 a.m.—Popular hits; Reduceoid program
11:30 to 12 noon—Salon music; records
12 to 1 p.m.—Juvenile Hour
1 to 1:30 p.m.—Cal King's Country Store
1:30 to 2 p.m.—Newscasting; popular hits
2 to 3 p.m.—Dollo Sargent, organist
3 to 3:15 p.m.—Virginia Spencer, "Soliloquy"
3:15 to 3:30 p.m.—Dr. Buren L. Corley
3:30 to 5:30 p.m.—Debut Hour; Dex program
5:30 to 6:15 p.m.—Metropolitan Hour; "Russell"
6:15 to 6:45 p.m.—Recorded program
6:45 to 6:50 p.m.—Stock yard prices and quotations
6:50 to 7 p.m.—Novelties; The Whitney Letter
7 to 7:15 p.m.—Henry Starr, piano and song
7:15 to 7:45 p.m.—Max Dolin and his violin
7:45 to 8 p.m.—Tom Smith and Dud Williamson
8 to 8:30 p.m.—KYA Trio; Mary Atkinson, soprano
8:30 to 9 p.m.—Duo Pianoflashes
9 to 9:15 p.m.—Louie's Hungry Five
9:15 to 10 p.m.—Orpheus Ensemble; Gene Sullivan, baritone
10 to 11 p.m.—Dollo Sargent, organist
11 to 12 midnight—Wilt Gunzendorfer's dance orchestra

204 Meters **KGA** Main 3434
1470 Kcys. 5000 Watts
Northwest Broad. System, Spokane, Wash.

6:45 a.m.—Early Birds; news
8 a.m.—Organ concert, Warren Wright
9 a.m.—Morning Devotional Services
9:15 a.m.—Grant Merrill, piano
9:30 a.m.—Newscasting, NBS
9:45 a.m.—Elmore Vincent, tenor
10 a.m.—Eulala Dean, blues singer
10:15 a.m.—Robert Monsen, tenor
10:30 a.m.—Grant and Elmore, NBS
11 a.m.—Meadow Larks Orchestra, NBS
11:45 a.m.—The Professor and his Dream Girl
12 noon—World Book Man
12:30 p.m.—Mid-Day Musicale
1 p.m.—George Maddox, tenor; Betty Andersen, soprano
1:15 p.m.—Robert Monsen, tenor; Mabel Mohrmann, piano
1:45 p.m.—Football game
4:30 p.m.—Organ concert, NBS
5 p.m.—Sports Review, NBS
5:15 p.m.—Uncle Andy and the Kiddies
5:45 p.m.—Smilin' Sam, NBS
6 p.m.—Saturday Knights; Dud Seiter, saxophone
6:30 p.m.—Old Chestnuts
7 p.m.—Homer Sweetman's Collegians
8 p.m.—The Cosmopolitans; Stephanie Lewis, soprano; George Maddox, tenor
9 p.m.—Tucker's Everstate Band
10 p.m.—Ken Stuart's Sunshine program
10:30 p.m.—Whirlwinds Orchestra; Billie Landers, blues singer
11 p.m.—Tucker's Everstate Band
12 midnight—Request recordings

322.4 Meters **KROW** Glencourt 6774
930 Kcys. 1000 Watts
Educational Broad. Corp., Oakland, Calif.

6:30 a.m.—Radio Time Clock
8 a.m.—Wade Forrester's Sunshine Hour
8:30 a.m.—Maud Nickerson and Ted Lane
11 a.m.—Hotel Alameda Concert Trio, Arlene Dodson, Tom Pickens, Fanny Bessey and Dennis Sullivan
1:30 p.m.—Health program, Dr. McLain
1:45 p.m.—Carnival Band, Maud Nickerson, Dan McLoone and Lee Buckley
2:30 p.m.—Slogan Contest
3 p.m.—Betty the Shopper
3:30 p.m.—Echoes of '49, orchestra
4 p.m.—Popular recordings
4:30 p.m.—Jean Wakefield and her Radio Artists
5 p.m.—Wade Forrester's Hour of Sunshine
7:30 p.m.—Painless Parker
7:45 p.m.—Helen Benson, the Banjo Girl
8 p.m.—Westward Ho program
8:30 p.m.—Piano Ideas, Jean Ardash and Caroline Carroll, soprano
8:45 p.m.—KROW Smiling Army program
9 p.m.—Pete King, tenor; Nola Starr, contralto; George Rogers, baritone; Lillian Boyd, organist and pianist
9:30 p.m.—Bill Simmons and his California Cowboys
10 p.m.—Cal King's Howetown Newspaper
10:30 p.m.—Dance records

322.4 Meters **KFWI** Franklin 0200
930 Kcys. 500 Watts
Radio Entertainments, San Francisco, Calif.

7 to 8 a.m.—Eye-opener program
9 to 9:30 a.m.—Slogan contest
9:30 to 10:15 a.m.—Records and announcements
10:15 to 10:30 a.m.—Bellevue Hotel program
10:30 to 10:50 a.m.—Dr. Linebarger, health talk
10:50 to 11 a.m.—Items of Interest
12 to 1:30 p.m.—Slogan contest
6 to 7 p.m.—Dinner dance music
7 to 7:15 p.m.—Norma Lee, contralto and Louise Gilbert, pianist
7:15 to 7:30 p.m.—Hotel Bellevue program
11 to 12 p.m.—Slogan contest
12 to 1 a.m.—Midnight classics

325.9 Meters **KOMO** Elliott 5890
920 Kcys. 1000 Watts
Fisher's Blend Station, Inc., Seattle, Wash.

6:55 a.m.—Inspirational service
7 a.m.—Organ recital
7:30 a.m.—Quaker Oats Start o' the Day, NBC
8 a.m.—Shell Happy Time, KPO
9:15 a.m.—Concert orch. and vocalists
9:30 a.m.—National Farm and Home Hour, NBC
10:30 a.m.—Woman's Magazine of the Air, NBC
10:50 a.m.—Popular orchestra and vocalists
11:15 a.m.—Concert orchestra and vocalists
12 noon—Farm talk, fruit and vegetable reports and Tuneful Two
12:30 p.m.—Orchestra and vocalists
1:30 p.m.—Football game, Dartmouth vs. Stanford, NBC
4:30 p.m.—Concert trio
5 p.m.—Garden Patch program
5:30 p.m.—Fuller Man, NBC
6 p.m.—General Electric program, NBC
7 p.m.—Lucky Strike Dance Orch., NBC
8 p.m.—Gilmore Circus, NBC
8:30 p.m.—Amos 'n' Andy
8:45 p.m.—Sperry Smiles, NBC
9 p.m.—El Sidelo Minstrels, NBC
9:30 p.m.—Chevrolet Chronicles
10 p.m.—Tuneful Two; news flashes
10:30 p.m.—Spotlight Revue, NBC
12 midnight—Organ recital

SATURDAY Programs

535.4 Meters **KTAB** **Garfield 4700**
560 Kcys. **1000 Watts**

Associated Broadcasters, Oakland, Calif.

7 to 9 a.m.—Cuckoo Club; Towne Cryer
9 to 9:30 a.m.—Morning prayer hour
9:30 to 10 a.m.—Studio program
10 to 10:30 a.m.—Household hour
10:30 to 11 a.m.—Dr. B. L. Corley
11 to 11:15 a.m.—Artists Vignettes
11:15 to 11:30 a.m.—Studio program
11:30 to 12:30 p.m.—Frank Wright and Alice Blue, organist and a soloist
12:30 to 1 p.m.—Latin-American program
1 to 1:30 p.m.—Chapel of Chimes Organ
1:30 to 1:45 p.m.—Dental Clinic
1:45 to 2:30 p.m.—Classical program
2:30 to 3 p.m.—Studio program
3 to 3:30 p.m.—Daily artists recital
3:30 to 5 p.m.—KTAB Matinee; records
5 to 6 p.m.—Studio program; Frank Wright
6 to 6:30 p.m.—Gerda Lundberg, blues singer and Ray Nealan, tenor
6:30 to 7 p.m.—Chapel of Chimes Organ
7 to 7:30 p.m.—Reflections, UBC
7:30 to 7:45 p.m.—Daily News Digest, UBC
7:45 to 8 p.m.—Dramatic program, UBC
8 to 8:30 p.m.—Footlights, UBC
8:30 to 9 p.m.—Musical Memories, UBC
9 to 10 p.m.—Weekly Review, UBC
10 to 10:30 p.m.—Organ Echoes, Alice Blue
10:30 to 11:30 p.m.—Sweets Ballroom Orchestra
11:30 to 1 a.m.—Night Owls

499.7 Meters **KFSD** **Franklin 6353**
600 Kcys. **1000 Watts**

Airfan Radio Corp. Ltd., San Diego, Calif.

1:45 to 4:30 p.m.—Dartmouth-Stanford football game, NBC
4:30 to 5 p.m.—The Silver Flute, NBC
5 to 5:45 p.m.—Studio program
5:45 to 6 p.m.—Late news items
6 to 7 p.m.—General Electric program, NBC
7 to 8 p.m.—Lucky Strike orchestra, NBC
8 to 8:30 p.m.—Fox Theater program
8:30 to 8:45 p.m.—Amos 'n' Andy, NBC
8:45 to 9 p.m.—Sperry Smiles program, NBC
9 to 9:30 p.m.—Kennedy's Cafe program
9:30 to 10:30 p.m.—Drama Hour, NBC
10:30 to 11 p.m.—Kennedy's Cafe program
11 to 12 midnight—Spotlight Review, NBC

361.2 Meters **KOA** **York 5090**
830 Kcys. **12,500 Watts**

General Electric Co., Denver, Colorado

1:45 to 4:30 p.m.—Dartmouth-Stanford football game
4:30 to 4:45 p.m.—Weather, market and road reports and time signal
4:45 to 5 p.m.—The Silver Flute
5 to 5:30 p.m.—Preview of International Sunday School lesson; Rev. William O. Rogers
5:30 to 6 p.m.—The Fuller Man
6 to 7 p.m.—General Electric Band
7 to 8 p.m.—B. A. Rolfe and his Lucky Strike Orchestra
8 to 8:15 p.m.—Amos 'n' Andy
8:15 to 8:30 p.m.—The Fur Trappers
8:30 to 8:45 p.m.—Studio program
8:45 to 9 p.m.—Bernie Cummins and his Hotel New York Orchestra
9 to 9:30 p.m.—Rudy Vallee and his orchestra
9:30 to 10:30 p.m.—NBC Drama Hour
10:30 to 11:30 p.m.—Johnny Johnson and Hotel Cosmopolitan Orchestra

340.7 Meters **KLX** **Lake 6000-6015**
880 Kcys. **500 Watts**

Tribune Publishing Co., Oakland, Calif.

7 to 8 a.m.—Exercises; entertainment; stocks
8 to 8:30 a.m.—Three Happy Hayseeds
8:30 to 9 a.m.—Jean Kent
9 to 9:30 a.m.—Modern Homes period
9:30 to 10:15 a.m.—Clinic of the Air
10:15 to 11 a.m.—S. F. stocks; records
11 to 12 noon—Classified Adv. hour
12 noon—Closing S. F. stocks
12:05 to 1 p.m.—Jack Delaney and his band
1 to 2 p.m.—Jean's Hi-Lights
2 to 3 p.m.—Recordings
3 to 3:30 p.m.—Helen Parmelee, pianist
3:30 to 5 p.m.—Records; studio program
5 to 5:30 p.m.—Brother Bob's club
5:30 to 6 p.m.—Edgar Russell
6 to 7 p.m.—Hotel Oakland concert trio
7 to 7:30 p.m.—News items
7:30 to 8 p.m.—Ethel Rhinard and Cora Scott
8 to 9 p.m.—Studio program
9 to 10 p.m.—Chuck Dutton and his Hotel Oakland Ivory Court dance band
10 to 11 p.m.—Classic recordings

468.5 Meters **KFI** **Westmore 0337**
640 Kcys. **5000 Watts**

Copyright, 1930, E. C. Anthony, Inc., L. A.

7:30 a.m.—Opening Market Reports
7:45 a.m.—Quaker Oats, Start o' the Day, NBC
8 a.m.—Shell Happy Time, NBC
9 a.m.—Chester Foster Rand, tenor
9:15 a.m.—Wall Street Journal
9:30 a.m.—National Farm and Home Hour, NBC
10:30 a.m.—Woman's Magazine of the Air, NBC
10:50 a.m.—Football game, NBC
11:45 a.m.—Spanish lesson by Annette Doherty
12 noon—Dept. of Agriculture talk
12:15 p.m.—Federal and State Market Reports
2 p.m.—Football game, Dartmouth vs. Stanford, from Palo Alto, NBC
5 p.m.—Investment Talk
5:15 p.m.—Will E. Wing, Hollywood
5:30 p.m.—A. Malvern Christie, ballads
5:45 p.m.—Stock Market Reports
6 p.m.—General Electric Hour, NBC
7 p.m.—Lucky Strike Hour, NBC
8 p.m.—Gilmore Circus, NBC
8:30 p.m.—Soiree Intime
9:30 p.m.—Packard Concert Orchestra
10:30 p.m.—Spotlight Review, NBC
12:05 a.m.—Resume of countrywide football scores
12:10 a.m.—KFI Midnight Frolic

526 Meters **KMTR** **Hollywood 3026**
570 Kcys. **500 Watts**

KMTR Radio Corp., Hollywood, California

12 to 12:15 p.m.—"World in Review"
12:15 to 1:15 p.m.—Prosperity Hour
1:15 to 2 p.m.—Andy's Oregon Lumberjacks
2 to 5 p.m.—UCLA and Oregon State football game
5 to 5:15 p.m.—Trading Post
5:15 to 5:45 p.m.—Popular records
5:45 to 6 p.m.—Reporter of the Air
6 to 6:30 p.m.—Banjo Boys
6:30 to 7 p.m.—The Three Handy Men
7 to 7:15 p.m.—Football scores
7:15 to 7:30 p.m.—Vernon dance marathon
7:30 to 8 p.m.—The Two Love-Birds
8 to 8:30 p.m.—The Rhythmettes
8:30 to 9 p.m.—Paramount Theatre program
9 to 9:30 p.m.—Program from Los Angeles City Hall
9:30 to 11 p.m.—Harry Geise request program
11 to 12 midnight—Vernon dance marathon
12 to 1 a.m.—"S" Ball and Charley Lung
1 to 6 a.m.—Jack, the Bell Boy

SATURDAY Programs

483.6 Meters **KGW** **Atwater 2121**
620 Kcys. **1000 Watts**

The Morning Oregonian, Portland, Oregon
6:45 a.m.—Devotional services
7 a.m.—Bagdad organ
7:30 a.m.—Start o' the Day, NBC
8 a.m.—Shell Happytime, KPO
9 a.m.—Vermont Lumberjacks, NBC
9:15 a.m.—Cooking School
9:45 a.m.—National Farm and Home Hour, NBC
10:30 a.m.—Woman's Magazine of the Air, NBC
11:30 a.m.—Musical Masterworks
12:30 p.m.—Organ; Town Crier
1:30 p.m.—Stanford vs. Dartmouth football game
4:30 p.m.—The Silver Flute, NBC
5 p.m.—Salon Singers
5:30 p.m.—The Fuller Way, NBC
6 p.m.—General Electric, NBC
7 p.m.—Lucky Strike, NBC
8 p.m.—Gilmore Circus
8:30 p.m.—Amos 'n' Andy, NBC
8:45 p.m.—Sperry Smiles, NBC
9 p.m.—El Sidelo Minstrels, NBC
9:30 p.m.—Chevrolet Chronicles
10 p.m.—Studio program
10:30 p.m.—Spotlight Revue, NBC
11:30 to 12 midnight—RKO-KGW Hi Jinks

394.5 Meters **KVI** **Broadway 4211**
760 Kcys. **1000 Watts**

Puget Sound Broad. Co., Tacoma, Wash.
7 a.m.—Program of recordings
8 a.m.—New York Philharmonic Symphony Society children's concerts, CBS
8:30 a.m.—Talk and recordings
9:30 a.m.—Feminine Fancies, DLBS
10 a.m.—Recordings
11 a.m.—Football souvenir program: Songs of Army and Notre Dame, CBS
11:15 a.m.—Army-Notre Dame football game, CBS
1:30 p.m.—Social calendar
1:45 p.m.—Football game
9 p.m.—Vaudeville program from KHJ
9:30 p.m.—Ted White and his Top of the World Night Club, DLBS
10 p.m.—Mike Doty's orchestra
11 p.m.—Earl Burnett's orchestra, DLBS
12 midnight—RKO organ recital

236.1 Meters **KOL** **Elliott 4466**
1270 Kcys. **1000 Watts**

Seattle Broadcasting Co., Seattle, Wash.
12 to 1:30 p.m.—To be announced
1:30 to 1:45 p.m.—Spanish Serenade, orch., CBS
1:45 to 2 p.m.—Rhyme and Reason
2 to 2:45 p.m.—Warwick's Hotel orch., CBS
2:45 to 3 p.m.—Dr. Clark, French lessons, CBS
3 to 3:15 p.m.—Tom, Dick and Harry, CBS
3:15 to 3:30 p.m.—Ozzie Nelson's orchestra, CBS
3:30 to 3:45 p.m.—Studio program; music
3:45 to 4 p.m.—Tony's Scrap Book, CBS
4 to 4:05 p.m.—Football scores, CBS
4:05 to 4:15 p.m.—Crockett Mountaineers, CBS
5 to 5:45 p.m.—Show news; records
5:45 to 6 p.m.—Music and talks
6 to 7 p.m.—To be announced
7 to 8 p.m.—Hank Simmons' Show Boat, CBS
8 to 8:15 p.m.—Program of singing
8:15 to 8:30 p.m.—Jack Denny's orchestra, CBS
8:30 to 9 p.m.—Guy Lombardo's Canadians
9 to 10 p.m.—To be announced
10 to 11 p.m.—Barney's Jazz Band
11 to 12 midnight—Earl Burnett's orch., DLBS
12 to 12:30 a.m.—Chinese Gardens dance orch.

285.5 Meters **KNX** **Hempstead 4101**
1050 Kcys. **5000 Watts**

L. A. Evening Express, Los Angeles, Calif.
6:45 to 8 a.m.—Exercises by Dr. Seixas
8 to 8:15 a.m.—Inspirational talk and prayer
8:15 to 8:30 a.m.—Recorded program
8:30 to 9 a.m.—Courtesy program
9 to 9:15 a.m.—American Beauty Accessories
9:15 to 9:30 a.m.—Program of recordings
9:30 to 10 a.m.—Radio shopping news
10 to 10:30 a.m.—Eddie Albricht's family
10:30 to 11 a.m.—"Jay," the Jingle Man
11 to 11:30 a.m.—Good Samaritan of the Air
11:30 to 12 noon—C. P. R.'s musical program
12 to 1 p.m.—Program of recordings
1 to 1:25 p.m.—Radio Church of the Air
1:25 to 1:30 p.m.—Announcements and stock reports
1:30 to 2 p.m.—Eddie Albricht, late fiction
2 to 5 p.m.—Special KNX program
5 to 5:45 p.m.—Travelogue; recordings
5:45 to 6 p.m.—Town Crier's amusement tips
6 to 7 p.m.—The KNX Ensemble
7 to 7:15 p.m.—Frank Watanabe and Honorable Archie
7:15 to 8 p.m.—Courtesy program
8 to 9 p.m.—Dixie vocal symphony
9 to 9:45 p.m.—The Arizona Wranglers
9:45 to 10 p.m.—Musical program
10 to 12 midnight—Gus Arnheim's orchestra

220.4 Meters **KGER** **Phone: 632-75**
1360 Kcys. **1000 Watts**

C. M. Doby, Long Beach, Calif.
11:15 a.m.—Studio varieties
12:30 p.m.—Studio varieties
1:15 p.m.—Helene Smith, piano requests
2 p.m.—Organ requests, Dick Dixon
2:30 p.m.—Long Beach Municipal Band
4 p.m.—News; studio varieties
4:20 p.m.—Peggy and Jerry skit
4:30 p.m.—Dick Love, accordionist
5 p.m.—Organ and orchestra
6:15 p.m.—Studio brevities
6:30 p.m.—Brick English and his orchestra
7:30 p.m.—Long Beach Band
8 p.m.—Billy Van, bad boy of radio
8:30 p.m.—Organ and soloists
9 p.m.—Brick English and his orchestra
9:30 p.m.—Two-piano numbers and vocalists
11 p.m.—Brick English and his orchestra
11:30 p.m.—Sybil Fulmer, Quiet Time Tunes

209.7 Meters **KECA** **Westmore 0337**
1430 Kcys. **1000 Watts**

Earle C. Anthony, Inc., Los Angeles, Calif.
8:30 a.m.—Louis Rueb, health Exercises
9 a.m.—Vermont Lumber Jacks, NBC
3 p.m.—U. S. Dept. of Agriculture talk
3:15 p.m.—Carol Johnson, piano and song
3:30 p.m.—Eddie Stockbridge, tenor
4 p.m.—Gertie Jacobs, diversified melodies
4:30 p.m.—Sunny Four, quartet
5 p.m.—Haven Johnson, "The Melody Man"
5:15 p.m.—Ynez Allen, violinist
5:30 p.m.—Fuller Brush Co. program, NBC
6 p.m.—L. A. Fire Department Orchestra
7 p.m.—Eddie Armstrong, popular melodies
7:15 p.m.—Monterey Trio; Micky Conti
7:45 p.m.—Karl Brandenburg, tenor
8 p.m.—Rainbow Harmonies, NBC
8:30 p.m.—Amos 'n' Andy, NBC
8:45 p.m.—Sperry Smiles, NBC
9 p.m.—KECA String Ensemble and Lenore Killian, contralto
10 p.m.—Wm. Wheatley, tenor
10:30 p.m.—Georgia Williams, violinist
10:30 p.m.—KFI-KECA Editorial Review

SATURDAY Programs

309.1 Meters **KJR** **Seneca 1515**
970 Kcys. **5000 Watts**

Northwest Broad. System, Seattle, Wash.

7 a.m.—Morning Reveillier; news
7:40 a.m.—Stock reports; organ concert
8:30 a.m.—Thrift Home of the Air
9 a.m.—Morning devotional Services
9:15 a.m.—Grant Merrill, piano; news
9:45 a.m.—Elmore Vincent, tenor
10 a.m.—Eulala Dean, blues singer
10:15 a.m.—Beauty talk, Helen Andrews
10:30 a.m.—Grant and Elmore
11 a.m.—Organ concert
11:15 a.m.—Meadow Larks Orchestra
11:45 a.m.—The Professor and his Dream Girl
12 noon—World Book Man
12:30 p.m.—Mid-day musicale
1 p.m.—George Maddox, tenor; Betty Andersen, soprano
1:15 p.m.—Robert Monsen, tenor; Mabel Mohrman, piano
1:45 p.m.—University of Washington football game
4:30 p.m.—Organ concert; sports review
5:15 p.m.—Market reports
5:30 p.m.—Billie Landers, blues singer
5:50 p.m.—Garden talk
6 p.m.—Saturday Knights; Pearle Dempsey, piano; Robert Monsen, tenor; Art Pease, accordion
6:30 p.m.—“Old Chestnut”
7 p.m.—Homer Sweetman's Collegians
8 p.m.—The Cosmopolitans
9 p.m.—Tucker's Everstate Band
10 p.m.—Ken Stuart's Sunshine program; Ivan Ditmars, piano
10:30 p.m.—Whirlwinds Orch.; Billie Landers, blues singer; “Dud and Duane,” saxophones
11 p.m.—Tucker's Everstate Band
12 midnight—Midnight Revellers

291.1 Meters **CNRV** **Seymour 8420**
1030 Kcys. **500 Watts**

Canadian National Rys., Vancouver, B. C.
7 p.m.—Dance program from Fort Garry Hotel, Winnipeg

239.9 Meters **KFOX** **Phone: 672-81**
1250 Kcys. **1000 Watts**

Nichols & Warinner, Long Beach, Calif.

5 to 12:45 p.m.—Music; news; talks
12:45 p.m.—Musical Moments, Mart Dougherty
1 p.m.—Bill and Co.; Cherrio Boys
1:50 p.m.—Bee & Clarence; Rolly Wray
2:30 p.m.—The Hollywood Girls
3:30 p.m.—Vera Graham, organist
4 p.m.—Late news report
4:30 p.m.—Len Nash's Barn
5 p.m.—The Air Raiders; Bill & Co
6:15 p.m.—Over at Mart's House
6:30 p.m.—Percy Prunes and Daisy Mae
6:45 p.m.—The Three Vagabonds
7 p.m.—School Days
7:15 p.m.—Sidewalk Conversation (comique)
7:30 p.m.—Cheerio Boys
7:45 p.m.—Sunset Harmony Boys
8 p.m.—Cline and his harmonica
8:15 p.m.—Rolly Wray
8:30 p.m.—Russ Colombo's orchestra
9 p.m.—The Hollywood Girls
10 p.m.—Topsy's Southern Home
11 p.m.—Len Nash's Barn
11:30 p.m.—Majestic Ballroom
12 midnight—Russ Colombo's orchestra
1 to 3 a.m.—The Knight Hawk

315.6 Meters **KFWB** **Hollywood 0315**
950 Kcys. **1000 Watts**

Warner Brothers, Hollywood, Calif.

8:30 a.m.—Nip and Tuck, two-piano team
9 a.m.—The Morning Melodists
10 a.m.—Wade Hamilton, organist
10:30 a.m.—Gino Severi and the KFWB string quintet; Johnny Murray, soloist
11:30 a.m.—Wade Hamilton, organist
12 noon—The Adventures of Tom and Wash
12:15 p.m.—Harold Rhodes, pianist
12:30 p.m.—Jerry Joyce and his orchestra; Loyce Whiteman, popular songs
2 p.m.—Late recordings
2:30 p.m.—KFWB orchestra and soloists
3:30 p.m.—Late recordings
4 p.m.—“Cally” Holden and the KFWB dance orchestra; Gary Breckner and the Three Jacks, soloists
6 p.m.—Harry Jackson's Entertainers
6:30 p.m.—So-a-Tone salon orchestra
7 p.m.—“Garden of Melody”
7:30 p.m.—The Three Jacks
7:50 p.m.—National football scores
8 p.m.—Mona-Motor Oil Company “Four Moods” featuring Cliff & Lolly; Lewis Mehan, tenor; Loyce Whiteman, popular songs; Eleanor Gail, soprano, and the KFWB concert orchestra
9 p.m.—Weekly review, UBC
10 p.m.—Ted Weems and his orchestra
10:30 p.m.—George Olsen's music
11 p.m.—Recordings
11:30 p.m.—Julia and Jane
11:45 p.m.—Radio Sweethearts
12 midnight—The Goofy Club with Ted Weems and his orchestra

333.1 Meters **KHJ** **Vandike 7111**
900 Kcys. **1000 Watts**

Don Lee, Inc., Los Angeles, California

7 to 8 a.m.—Recordings; stocks
8 to 9 a.m.—N. Y. Philharmonic Symphony Orchestra, CBS
9 to 9:30 a.m.—Recordings
9:30 to 10 a.m.—Feminine Fancies
10 to 11 a.m.—Records; studio program
11 to 11:15 a.m.—Songs of Army and Notre Dame
11:15 to 1:30 p.m.—Army-Notre Dame football game
1:30 to 1:45 p.m.—World-wide news
1:45 to 2 p.m.—Times Forum
2 to 5 p.m.—Stanford vs. Dartmouth football game from KFRC
5 to 5:10 p.m.—World-wide news
5:10 to 5:15 p.m.—Town Topics
5:15 to 5:30 p.m.—Dixie Echoes, CBS
5:30 to 5:45 p.m.—Dancing Yesterdays, CBS
5:45 to 6:30 p.m.—Studio program
6:30 to 7 p.m.—National Radio Forum, CBS
7 to 8 p.m.—The Show Boat, CBS
8 to 8:30 p.m.—Don Lee Symphony
8:30 to 9 p.m.—Musical Cocktails
9 to 9:30 p.m.—Lyons & Lyons, vaudeville
9:30 to 10 p.m.—Ted White's Top o' the World Night Club
10 to 10:05 p.m.—World-wide news
10:05 to 12 midnight—Biltmore Hotel Dance Orchestra
12 to 1 a.m.—Organ recital

SUBSCRIBE NOW

BROADCAST WEEKLY will be delivered to your door every week for one full year for only \$3.00.



These Pictures Are FREE!

Thirty-two of Them, New Poses, Size 6 x 9 Inches

Yes, absolutely free. We know that thousands of our readers are collecting pictures of radio stars. You have your favorites. You are undoubtedly interested in these stars and surely you will want these fine pictures.

Just send in \$3.25 to pay for the next 52 issues of "Broadcast Weekly" and the next 12 issues of Motion Picture Magazine, and we will enter your name promptly and send you absolutely free this fine set of 32 sepia finished pictures of these popular radio stars.

Here are the subjects:

Amos 'n' Andy	Lindsay MacHarrie
Bernice Berwin (Ethyl)	(Mac) Harry McClintock
Ted Maxwell (Jack)	Graham McNamee
Cecil and Sally	Norman Nielsen
Harold Dana	Robert Olsen
Bobbe Deane	Johnnie O'Brien
Hugh Barrett Dobbs	Edna O'Keefe
Simpv Fitts	Cal Pearce
Floyd Gibbons	Al Pierce
Wm. Hancock	Billy Page
Jo and Vi	Rudy Seiger
Richard Le Grand	Ernie Smith
(Pa Smithers)	Don Thompson
Eileen Piggott	Rudy Vallee
(Ma Smithers)	Charles Cartier
Bennie Walker	Tommy Harris

BROADCAST WEEKLY,
726 Pacific Building,
San Francisco, California.

Gentlemen: Here is \$3.25. Send me *Broadcast Weekly* and *Motion Picture Magazine* for one year, and the gift set of 32 pictures. (If you reside in Canada, send \$3.75.)

Name

Street Address

City State

New Extension

MIGHTY
MONARCH
OF THE AIR

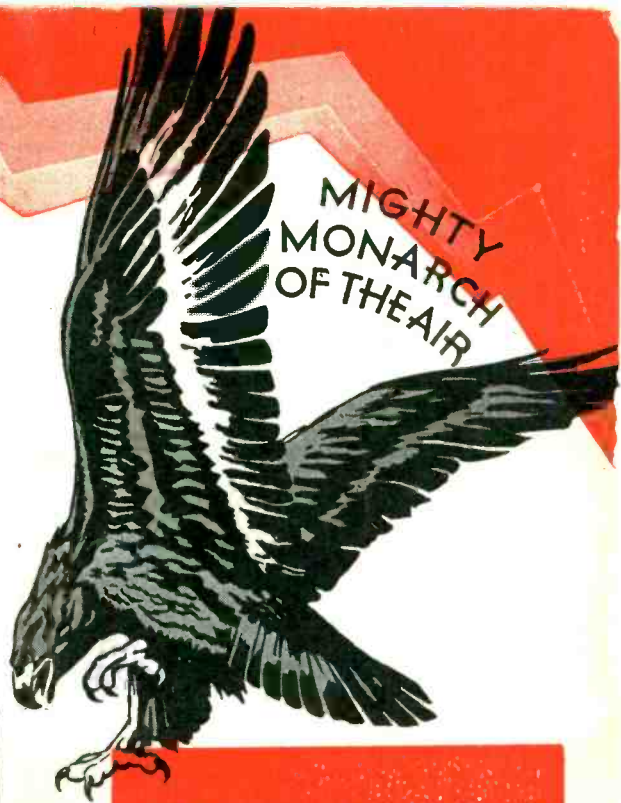

Enjoy the
HOLIDAYS

With a

MAJESTIC RADIO



Model 130
\$143.50
Complete

THANKSGIVING³ Christmas² and New Year's—three outstanding holidays — will mean much more to you if you own a MAJESTIC RADIO. ⁵ In fact, a Majestic Radio gives year³ round delight.

Majestics have tone, beauty, ruggedness—everything you expect in a fine radio. Prices range from \$112.50 to \$271.00.

(Ask any Majestic Dealer about the Christmas Savings Club)

American School of the Air
Every School Day, 11:30 to 12 KFRC

Majestic Theatre of the Air
Sundays, 6 to 6:30 p. m., KFRC

Majestic Program
Wednesdays, 9 to 9:30 a.m., KFRC

Majestic RADIO

T H O M P S O N & H O L M E S , L T D .
WHOLESALE DISTRIBUTOR 77, 71 BLUXOME ST, SAN FRANCISCO. 291 FOURTH ST, OAKLAND