

Broadcast Weekly

FOR
WEEK OF
October
19-25

"THE LEADING RADIO GUIDE OF THE PACIFIC COAST"



"PLAY BALL WITH ASSOCIATED"

See pages 56 and 57
for Announcers' names and
FOOTBALL SCHEDULE



CROSLEY

BRINGS YOU A RADIO SENSATION

*An Exquisite Table, Mantel
or Clock Type Self-Con-
tained Radio Receiving Set*

The Crosley **NEW BUDDY**

Screen Grid Neutrodyne
Power Speaker—A. C. Electric



Only 15 $\frac{3}{8}$ " high, 15 $\frac{3}{8}$ " wide, and 9 $\frac{3}{4}$ " deep

THIS sensational, new radio receiving set has amazed the radio world! Breath-taking beauty—superb tone—marvelous performance! The exquisitely designed cabinet is of genuine Crosley Repwood—an exact replica of a beautiful, original hand carving. A turn of the dial brings your favorite programs—The CROSLEY NEW BUDDY is keenly selective and wonderfully sensitive. It is so light in weight and small in size that it can easily be moved from place to place. The newest type Crosley electro-magnetic power speaker is used. The NEW BUDDY employs three type -24 Screen Grid tubes, one type -45, one type -80. Never before in the history of radio has so remarkable a set been offered at such an amazingly low price. See and hear this new and astonishing radio marvel—either at your dealer's store or in your home.

\$64.50

Complete with TUBES

YOU'RE THERE WITH A CROSLEY

121-131
Ninth Street
SAN FRANCISCO

KIERULFF & RAVENSCROFT
INCORPORATED
RADIO EQUIPMENT

135-139
West 17th Street
LOS ANGELES

THE JAMES H. BARRY CO., SAN FRANCISCO

BROADCAST WEEKLY

(FORMERLY RADIOCAST WEEKLY • • ESTABLISHED 1922 AS BROADCAST PROGRAM)

A. J. URBAIN, *Publisher*

PUBLISHED ON THE FIRST DAY OF
EACH WEEK BY

**BROADCAST WEEKLY
PUBLISHING
COMPANY**

PACIFIC BUILDING,
821 MARKET STREET, SAN FRANCISCO
TELEPHONE DOUGLAS 5273



ENTERED AS 2ND CLASS
MATTER, MARCH 25, 1923, BY THE
POST OFFICE, SAN FRANCISCO, CALIFORNIA
UNDER ACT OF MARCH 3, 1879

**COPYRIGHT, 1930 BY
BROADCAST WEEKLY
PUBLISHING COMPANY**

10 CENTS THE COPY FROM ALL NEWSDEALERS
BY SUBSCRIPTION \$3.00 PER YEAR

Vol. 9

San Francisco

OCTOBER 18, 1930

Los Angeles

No. 4

Radio Guards Against Collisions

HAVING largely disposed of a number of major immediate problems connected with the operation of airplanes, aviation and radio leaders are now turning their attention to questions which, with the great increase in flying expected in the future, may soon be considered as hazards of considerable magnitude.

The problem of prevention of collision between aircraft in flight under conditions of poor visibility is rapidly becoming of great importance, especially on the more highly traveled lanes on which radio-beacon service is furnished. Several dangers are encountered when flying on those courses, such as that of collision between planes flying on the same beacon course, but in opposite directions, between aircraft flying on different courses intersecting at a given point, and between craft flying on the same course in the same direction, but at different speeds.

Aviation officials of the Department of Commerce anticipate that a system of traffic control will eventually be evolved tending to reduce the possibilities of collisions of this nature, but at the same time it is believed that some system of radio will be required in addition to give automatic warning to a pilot of the presence and approximate position of another airplane within a radius of, say, three miles.

Accordingly, the aeronautics research division of the department has been making studies of possible systems and methods for securing warning signals during the past year

or so. Until recently, however, it appeared that a complete solution of the problem required continuous transmission of signals from each airplane and automatic direction finding in three dimensions, which tended to require unduly elaborate equipment.

A modification of this system has now been worked out which, while still requiring continuous nondirectional transmission from each airplane, will use ultra-high frequencies so as to simplify the transmitting end and also permit simple unidirectional reception of the signals transmitted by other planes. Both transmitting and receiving sets will operate on the same frequency, the receiving-antenna system, however, being located in front of the transmitting antenna and adjusted to receive signals from in front of and not from behind the plane, eliminating interference from the transmitted signals. The directivity of reception may be so concentrated as to pick up signals only from aircraft with a line of flight directly toward the plane so that, upon receiving the warning signal, a pilot may maneuver his plane to reduce the intensity of received signal, which automatically takes him out of the path of danger.

With this modified system, no warning is given a plane of a second machine approaching from behind, but the second plane is warned that it is approaching the first. Similarly, no warning is received by either plane when one overtakes the other, but flies at a sufficiently different altitude to eliminate danger of collision.

Radio Commission Bans License Speculators

POSSIBLE speculation in broadcasting licenses is being given intensive study by the Federal Radio Commission, which has formally announced that it will carefully scrutinize every application for transfer of ownership to determine the financial responsibility of the buyer and the necessity for continuing the station in operation.

"So many applications for change of ownership of stations have been filed recently that it appears trafficking in radio licenses is a new form of speculation developing in this country," it was declared at the commission.

Speculation in licenses, however, is not entirely unknown, having been practiced to some extent after the courts had held that the Secretary of Commerce was without authority to withhold license from any applicant and prior to enactment of the Federal radio law. During that period, it developed, several licensees were the owners of more than one station, some of which had been established with a view to their sale when, as was anticipated, the radio commission took steps to limit the number of broadcasters. In one instance, a station later was refused renewal of license when it was found that the "station" itself consisted of a "hay-wire" transmitter in a pigeon loft and had not been in operation, transparently having been built so that a license could be secured which later could be sold at a profit.

In most cases, sales of stations were accomplished before the commission could take steps to put an end to the practice; many of them fell into responsible hands and are today a credit to their communities. The commission, however, is determined there shall be no recurrence of this situation.

Much of the present trouble, it is said, is coming from stations authorized to broadcast only briefly each day for the benefit of schools or churches. Many of these stations, it is stated, are making application for the assignment of their licenses to commercial corporations, in most instances asking simultaneously for more time on the air. The commission, desiring to promote educational

features and to carry church programs to the home, has been liberal in granting licenses to stations of this character, and discovery of an apparent attempt to capitalize this generosity came when a few stations of this type were commercialized and insisted on more time to take care of advertisers.

"It is likely that the commission, in many cases, will find it advisable to cancel these licenses, rather than add to the overloaded channels," it was declared at the commission. "It would be a fine, patriotic service for these licensees to retire voluntarily from the field, if there is no longer any need of radio in their service, thus aiding the commission in relieving some of the congestion.

"All applications for assignment of such licenses will be carefully studied by the commission and its investigators, and a real necessity for a commercial station must exist before such transfers are authorized."

General Use of Top Power Sought

GENERAL use of powers as high as 50,000 watts, the present maximum permitted by the Federal Radio Commission, is advocated by Louis G. Caldwell, former general counsel of the Government's radio control board.

Now active as counsel for a number of broadcasters, Caldwell is urging the commission to rescind its former order limiting to 20 the number of cleared channels on which top power may be used, and permitting the use of high power on all of the 40 cleared channels. Experience has shown that powers as high as 50,000 watts are not longer to be considered experimental, Caldwell asserts. Public interest, he declares, is not served by limiting the use of that power to stations on 20 frequencies, but, if it is permitted on any cleared channels, it should be extended to all.

Motion Picture Magazine for 12 months

— and —

Broadcast Weekly for 52 weeks

— and —

A BEAUTIFUL LEATHERETTE COVER FOR
BROADCAST WEEKLY

ALL FOR ONLY \$3.25

(Canada \$3.75)

If you are a subscriber to either
magazine your subscription can
be extended

MAIL THIS COUPON NOW

BROADCAST WEEKLY,
726 Pacific Building,
San Francisco, California.

Gentlemen: You may enter my name for your special offer of Motion Picture Magazine and Broadcast Weekly each for one year and the leatherette cover. Herewith is my \$3.25.

Name

Address

City and State

New

Extension

New GULBRANSEN

Champion

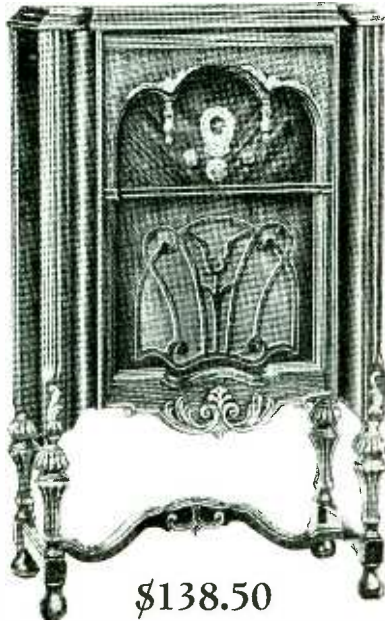

\$138.50
less tubes

AN AMAZING VALUE WITH
PERFECTED TONE CONTROL.

Ask Your Dealer

Distributed by

PACIFIC WHOLESALE RADIO, Inc.

7th and Folsom Streets

San Francisco

MICROPHONE GOSSIP



Paul L. Hoefler, African explorer who was discovered as an interesting radio speaker by KOA, Denver, has found himself much sought after in the past few weeks. Following his series of talks at KOA, he was taken to New York for an NBC network broadcast on the Mobiloil concert. And he has just signed with Columbia Pictures Corporation to record a program describing his experiences with animals and native tribes in Africa.

* * *

Frank Anthony O'Neill, blind since birth, did not allow this handicap to interfere with his musical career. O'Neill entered the Merced local audition of the Atwater Kent Foundation's National Radio Audition and carried off first-place honors. He will be heard over KPO October 20, when he will sing in the state audition. O'Neill is a baritone and received his schooling at the California School for the Blind at Berkeley, Cal.

* * *

Tom Gerun, well known orchestra leader, whose band has been heard playing over the Columbia network, was a visitor at KJBS the other day, just prior to his return to Chicago.

* * *

Charles Marshall of NBC, possessor of the famous harp guitar and the No. 12 shoes, now has another claim to distinction. He's the champion horseshoe thrower of the radio world. Charlie won that title at a horseshoe throwing contest which took place at Ted Maxwell's home at Emerald Lake recently. Ted gave a clam chowder party for a large group of NBC artists, writers and other celebrities. Those who later roused themselves enough to be runners-up in the match included Bennie Walker, editor of NBC's Woman's Magazine of the Air; Carlton E. Morse, Arthur Ward and Rollen Parker.

* * *

Mel Le Mon, who was formerly manager of KTAB and KTM, and with KFVB, KMIC and KGFJ as technician and announcer, is now associated with KMTR, Hollywood, Calif. For the past year Mr. Le Mon has been in the employ of Warner Brothers' Studios in the capacity of sound

engineer. He is also a musician, being the originator of the original Packard Six Orchestra.

* * *

One of KFRC's most interesting personalities is Richard MacCaffrey, trumpet player and arranger. "Mac," as he is called, is from New York City, and lets you know it with every word he speaks. He enlisted in the army because he wanted a musical career and was sent to the Philippines. The army gave him plenty of opportunity to learn. First he mastered the trumpet, then the saxophone and finally he went in for arranging. During the World War he was on active duty in Siberia. His tales of that country, salted with his natural wit, always command an interested audience. In fact, whenever "Mac" makes a comment on anything it is usually good for a laugh. When a good New Yorkese is needed in a skit, Richard MacCaffrey is persuaded to lay down his trumpet and take the part.

* * *

Stelly Crassas, appointed KHJ concert master recently, is an Athenian built on Doric lines, but playing a mean Corinthian fiddle. He was formerly concert master with the Minneapolis Symphony, has concertized throughout Europe and is the product of the finest teachers of Brussels and Paris. Mr. Crassas replaces Christian Sprotte, resigned.

* * *

A recent addition to the KTAB program and continuity department is Samuel B. Dickson, author and publisher of stories, books and plays. Mr. Dickson was previously associated with KYA and at KFRC he wrote the "Great Ladies" programs. He is a short story lecturer and the former publisher of the children's magazine, "The Treasure Chest."

* * *

KGER's miniature golf tournament is a thing of the past. It was won by Mrs. Constance Brown, secretary to C. Merwin Dobyms (station owner) with Fritz Martin, announcer, coming in second. Forty members of the staff feted the winners at breakfast in the Huntington Hotel, Long Beach, at the end of the tournament.

PERSONAL PICKUPS

BY GYPSY

Irene, Pasco, Wash.—The “Rounders” broadcast every Friday night between 8:45 and 9:15 over NBC on the Tone Pictures’ program. “Wee Willie” (William Hancock, KPO) was born in Cowbridge, Wales, in 1890. No, Hugh Barrett Dobbs does not wear a uniform when directing the Shell Happytime. The KHQ program for the week of September 21 was not received by BROADCAST WEEKLY in time to go to press, therefore could not be included in that issue.

* * *

E. S., Portland, Ore.—Arthur Schwartzman (NBC) hails from far-off Russia. His musical training began at the age of seven and when he was eleven years old he appeared in concert in all of the principal cities of Europe. He is twenty-nine now, has been in America six years (emphatically wants people to know he is a citizen, too), and is married to a former University of California co-ed who has glorious red-gold hair, is of Irish ancestry and plays the harp divinely. They have an adorable baby girl named Sally. Mr. Schwartzman is 5 feet 9 inches tall, weighs 178 pounds, has black hair and deep brown eyes.

* * *

A. W., Sacramento, Cal.—Jerry Jermaine (KPO) is in private life Mrs. Henry Cheeseman. Will R. Hill is heard from Station KLX. Maud Nickerson, William Sherwood and Al Santoro are regular features of KROW. The “Sheriff” with the Arizona Wranglers at KNX is Loyal H. Underwood.

* * *

G. J., Los Angeles, Cal.—Olive West (NBC) has brown eyes, black hair, is 5 feet 4 inches tall and weighs 145 pounds. She made her theatrical debut as a very young girl in San Francisco at the Baldwin Theatre, toured the United States “backwards and forwards” in prominent companies and roles, married an eastern attorney, lived in New York and Boston until his death, then returned to her girlhood home and made a second debut, this time in radio. Miss West is one of those delightfully ageless personali-

ties, stimulating beyond words, interested in everything, sympathetic, kind. She writes exquisite poetry, is a student of psychology, enjoys horseback riding and is addicted to late hours.

* * *

A. M., Alameda, Cal.—Raymond Marlowe has forsaken the ether waves temporarily for a series of personal appearances.

* * *

Claire, Sacramento, Cal.—Your Monroe Upton, alias Lord Bilgewater, alias Simpy Fitts stands six feet and possesses the standard number of features, but ’twould be blasphemous to catalogue him as a stock model. My dear! He is positively devastating when he smiles. His eyes are a remarkable gray, his hair is light brown (there’s an extravagant expression for that special shade, but I can’t recall it at the moment), and his nose—his nose is distingue—you know. He likes golf, hiking and brilliant red scarfs. Still eligible.

* * *

A. F., Eugene, Ore.—“Sunday at Seth Parker’s” is written and directed by Phillips H. Lord, who appears in the cast as “Seth.” Mr. Lord was born on July 13, 1902, lived, as a boy, on a farm in Maine, graduated from Bowdoin College and taught school before his broadcast days. He is tremendously handsome, athletically built, of medium complexion with an extraordinary broad, intellectual forehead.

* * *

V. T., Fellows, Cal.—William Don (NBC) is an Australian by birth and a graduate of King’s College in Melbourne. His father and mother are Scotch and to his father goes the honor of putting into operation the first tram car in Australia. “Doctor OOjah,” by which name Mr. Don is more popularly known, was introduced to American radio audiences in April of 1928 over KFI. He is 5 feet 7 inches tall, weighs 170 pounds, has blue, twinkling eyes, gray hair, loves his pipe, a good mystery story, is keenly observant and plays a wonderful game of tennis.

*More and More Sales of
the new 4 Pillar*

EVEREADY RAYTHEON RADIO TUBES

THE tube you've seen advertised! An introductory sales plan that means added profit and satisfaction. A name that stands for permanence—Eveready. And a tube with an altogether new talking point in its improved construction.

You'll find it a seller from the word "go"!

ERNEST INGOLD, INC.

930 Van Ness Avenue

San Francisco

SURPRISE RADIO OF THE YEAR

PHILCO

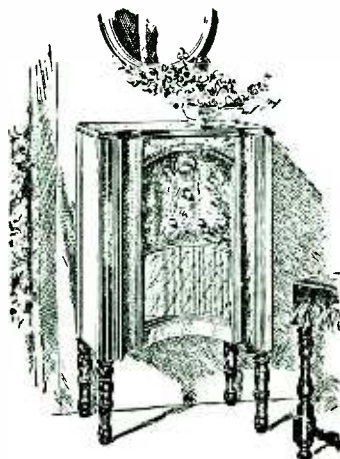

A wonderful, 7-Tube, Screen Grid Radio complete with built-in genuine Electro-Dynamic Speaker

THIS incomparable radio comes in a compact cabinet of genuine Walnut, trimmed with Bird's-Eye Maple and African Zebra Wood, 33 inches high; 19 inches wide. All-electric, with genuine Electro-Dynamic Speaker built-in; Station Recording Dial; 7-tube Screen Grid Receiver. No "cross talk." Philco quality throughout.

All for . . . \$89.50 Complete with tubes
(Sold with 7 Philco Balanced Tubes)

BABY GRAND CONSOLE

Big Radio Performance for **\$89.50** Complete with tubes

PHILCO Baby Grand Console has taken the town by storm. Here, in this compact console cabinet, is a marvelously engineered radio. It has *quality*. It out-performs radios costing many times as much.

These sets are built on the famous Philco balanced-unit principle which eliminates distortion. This Baby Grand Console has a wealth of fine tone, excellent distance ability, fine selectivity, high sensitivity, and true, clear reception, always.

Have a Free Trial Today

Don't wait! Call at your nearest Philco store for a free demonstration in your home. You can't afford to miss the pleasure of perfect radio reception, at these prices.

PHILCO

Factory Branches
San Francisco Portland
Seattle Spokane

JAS. S. REMICK CO., INC.

Sacramento
California

SUNDAY Programs

379.5 Mtr. NBC-KGO Sutter 1920
790 Kc. 10,000 Watts

National Broadcasting Co., San Francisco

8:30 to 9:30 a.m.—Breakfast with Sperry, KFI, KPO, KGW, KOMO, KHQ, KFSD

9:30 to 10:30 a.m.—Works of Great Composers, KGO

10:30 to 11 a.m.—Neapolitan Nights, KGO

11 to 12 noon—Grace Cathedral Service, KGO

12 to 1 p.m.—National Youth Conference, KGO, KGW, KPO, KHQ; KOMO, 12:15 to 1 p.m.

1 to 2 p.m.—Dr. Parkes S. Cadman, religious services, KGO, KOMO, KHQ, KGW

2 to 3 p.m.—National Religious Service, KGO, KOMO, KHQ

3 to 4 p.m.—Catholic Hour, KGO, KOMO, KGW, KECA, KTAR

"Heaven" will be discussed by the Rev. John McClorey, S. J., during his address in the Catholic Hour. Music will be provided by the Paulist Choristers with the assistance of the Mediaevalists. Father William J. Finn directs the singers.

4 to 5 p.m.—Sunday Concert, KGO, KOMO, KGW, KFSD

Two modern composers whose works are internationally popular—Albeniz of Spain and Debussy of France—will be represented by well known selections during the Sunday concert, with Eva Gruninger Atkinson as contralto soloist and Charles Hart as orchestral director.

5 to 5:15 p.m.—Enna Jettick Melodies, KHQ, KOMO, KGW, KPO, KFI, KFSD, KTAR

Singing Schubert's immortal art-song, "The Erlking," Madame Ernestine Schumann-Heink will be the guest soloist. The balance of the brief concert will be devoted to familiar songs of days gone by. George Dilworth will direct the mixed quartet. Betsy Ayres, soprano; Mary Hopple, contralto; Steele Johnson, tenor, and Leon Salathiel, bass, are the singers.

5 to 6 p.m.—The Vagabonds, KGO, KECA

5:15 to 6:15 p.m.—Collier's Radio Hour, KHQ, KOMO, KGW, KPO, KFI

Guest speakers of note, several dramatic sketches and some comedy and music will be heard by a nation-wide NBC audience during the presentation of Collier's Radio Hour.

6 to 6:15 p.m.—News Service, KGO

6:15 to 7:15 p.m.—Atwater Kent Program, KHQ, KOMO, KGW, KPO, KFI

One of the greatest tenors of the present day, Giovanni Martinelli, will sing for an invisible nation-wide audience during the Atwater Kent Hour. Josef Pasternack and the Atwater Kent Orchestra will also be heard in this concert.

6:15 to 6:45 p.m.—Evening Reveries, KGO

6:45 to 7:15 p.m.—The Olympians, KGO, KTAR

7:15 to 7:45 p.m.—Studebaker Champions, KGO, KHQ, KOMO, KGW, KFI

Jean Goldkette's Studebaker Champions, an orchestra of 18 men, will be heard in a program of semi-classical and popular music.

7:45 to 8:15 p.m.—Sunday at Seth Parker's, KGO, KGW, KFSD, KTAR

Another of the "githerings" at the home of Seth Parker at Jonesport, Me., will take place with the offering of the semi-religious program.

8:15 to 8:30 p.m.—The Entertainers, KGO, KFSD, KTAR

Gypsy and Marta will sing "The Story of the Bride and Groom" when they appear in the roles of the Entertainers. The musical narrative of the newlyweds' honeymoon tells

of a train ride, a robbery, a wreck, and other happenings. Gypsy will play the piano accompaniment and the interludes.

8:30 to 9 p.m.—Gunnar Johansen, Pianist, KGO, KFSD, KTAR; KGW 8:45 to 9 p.m.

9 to 9:30 p.m.—Borden Program, KGO, KHQ, KOMO, KGW, KFI, KTAR, KSL, KOA

Selections from the tuneful musical show, "Nina Rosa," will be the concluding high light of the Borden program. Six of the outstanding numbers from "Nina Rosa" will be presented by Barbara Blanchard, soprano, a male quartet including Irving Kennedy and Ben Klassen, tenors; Austin Mosher, baritone, and Harry Stanton, bass, and the Blue and White Band under the direction of Joseph Hornik.

9:30 to 9:45 p.m.—Enna Jettick Melodies, KGO, KHQ, KOMO, KGW, KECA, KTAR

The singers who are heard in this period are Gail Taylor, soprano; Annabelle Jones Rose, contralto; Gwynfi Jones, tenor, and Harold Dana, baritone.

9:45 to 10:15 p.m.—The Reader's Guide, KGO

10:15 to 11 p.m.—Concert Jewels, KGO, KECA, KOA

Walter Ferner, said to be one of the four great cellists of the present, will appear during the Concert Jewels program.

11 to 12 midnight—The Vagabonds, KGO, KFI

325.9 Meters Elliott 5890
920 Kcys. KOMO 1000 Watts

Fisher's Blend Station, Inc., Seattle, Wash.

8:30 a.m.—Breakfast with Sperry, NBC

9:30 a.m.—Fox Theater organ recital

10 a.m.—International Bible Students Assoc.

11 a.m.—Vocal recital

11:15 a.m.—Plymouth Congregational Church

12:15 p.m.—National Youth Conference, NBC

1 p.m.—Dr. Parkes Cadman, NBC

2 p.m.—National Religious Service, NBC

3 p.m.—Catholic Hour, NBC

4 p.m.—Sunday afternoon concert, NBC

5 p.m.—Enna Jettick Melodies, NBC

5:15 p.m.—Collier's Radio Hour, NBC

6:15 p.m.—Atwater Kent program, NBC

7:15 p.m.—Studebaker Champions, NBC

7:45 p.m.—Vocal recital

8 p.m.—First Church of Christ, Scientist

9 p.m.—Borden Milk program, NBC

9:30 p.m.—Enna Jettick Melodies, NBC

9:45 p.m.—Vocal recital

10 p.m.—Kaffee Hag Slumber Hour

10:30 p.m.—Concert orchestra and vocalists

526 Meters Hollywood 3026
570 Kcys. KMTR 500 Watts

KMTR Radio Corp., Hollywood, California

6 to 7 a.m.—Vernon Dance Marathon

7 to 9 a.m.—Recorded program

9 to 12 noon—John Driscoll's Revue

12 to 2:30 p.m.—Recorded program

2:30 to 4:30 p.m.—Polo game, remote control

4:30 to 5 p.m.—Victor Salon Orchestra

5 to 5:30 p.m.—Miller and Friml

5:30 to 6:30 p.m.—Popular ballads; Banjo Boys

6:30 to 7:15 p.m.—Footlight Favorites

7:15 to 7:30 p.m.—Hollywood Sweepstakes

7:30 to 8 p.m.—Musical Pictures and Tone

Poems

8 to 8:30 p.m.—Moss Covered Melodies

8:30 to 9 p.m.—S. C. Collegians

9 to 9:30 p.m.—Musical Nit Wits

9:30 to 10 p.m.—Vibrant Melodies

10 to 10:30 p.m.—The Old and the New

10:30 to 10:45 p.m.—Patrick playing by ear

10:45 to 11 p.m.—Popular recordings

11 to 12 midnight—Vernon Dance Marathon

12 to 6 a.m.—Jack the Bell Boy

SUNDAY Programs

440.9 Meters **KPO** **Garfield 8300**
680 Kcys. **5000 Watts**

Hale Bros. & The Chronicle, San Francisco

- 8 to 9:30 a.m.—Breakfast with Sperry
9:30 to 10 a.m.—Chronicle Comics of the Air
10 to 10:30 a.m.—Organ recital
10:30 to 11:30 a.m.—Interdenominational and nonsectarian church services, Dr. Homer K. Pitman, pastor Grace Trinity Center United Church
12 to 1 p.m.—National Youth Conference, NBC
1 to 2 p.m.—Temple of the Golden Hour
2 to 2:15 p.m.—The Harmonizers
2:15 to 5 p.m.—Football broadcast, West Coast Army vs. St. Ignatius, from Kezar Stadium, for Associated Oil Company, Don Thompson announcing
5 to 5:15 p.m.—Enna Jettick, NBC
5:15 to 6:15 p.m.—Collier Hour, NBC
6:15 to 7:15 p.m.—Atwater Kent program, NBC
7:15 to 7:30 p.m.—Carolyn C. Baldwin, pianist
7:30 to 8 p.m.—Nathan Abas, violin recital
8 to 8:30 p.m.—Radio feature
8:30 to 9 p.m.—Rudy Seiger's concert orchestra
9 to 10 p.m.—Abas String Quartette, with Audrey Farneroft, soprano
10 to 11 p.m.—Aeolian Trio with Fredric Bittke, baritone

309.1 Meters **KJR** **Seneca 1515**
970 Kcys. **5000 Watts**

Northwest Broad. System, Seattle, Wash.

- 8 a.m.—Organ concert
8:30 a.m.—"Joe Comic" and the funny papers
9:15 a.m.—Mary from Proctor's
10 a.m.—El Monte Musical Hour
11 a.m.—Organ concert
12 noon—Fiji Hour; Homer Sweetman, crooning tenor
1 p.m.—Gypsy Duo; Bursett Bros. Quartet
2 p.m.—Emmanuel Tabernacle
2:30 p.m.—Music a la Carte; organ
4 p.m.—Manhattan Musical Moods
5 p.m.—Songs of today
6 p.m.—Angelus Ensemble, Twilight Hour
7 p.m.—Hometowners Orchestra; Glen Eaton, tenor; Art Pease, accordion
8 p.m.—Damski's Imperial Grand Orchestra; Betty Andersen, soprano; Jean Kantner, baritone; Harold Strong, piano
9 p.m.—Tucker's Everstate Band
10 p.m.—Light classic program
11 p.m.—Warren Wright, organ concert

204 Meters **KGa** **Main 3434**
1470 Kcys. **5000 Watts**

Northwest Broad. System, Spokane, Wash.

- 9:30 a.m.—Musical Moments
10 a.m.—Barton's Brevities
10:30 a.m.—Organ recital; band concert
12 noon—Popular favorites
1 p.m.—Bailey's Classical Hour
2 p.m.—Hour of Favorite Steppers
3 p.m.—Memories of Yesterday
3:30 p.m.—Svenska Hambo
4 p.m.—Waikiki Harmony
4:30 p.m.—La Espanita; Sunday musicale
5:30 p.m.—Male quartet
6 p.m.—Angelus Ensemble, NBS
7 p.m.—Hometowners Orchestra; Glen Eaton, tenor; Art Pease, accordion
8 p.m.—Henri Damski's orchestra; Betty Andersen, soprano; Jean Kantner, baritone; Harold Strong, piano
9 p.m.—Request program

535.4 Meters **KTAB** **Garfield 4700**
560 Kcys. **1000 Watts**

Associated Broadcasters, Oakland, Calif.

- 9 to 10 a.m.—Dr. B. L. Corley
10 to 11 a.m.—Tenth Avenue Baptist Church Bible Class
11 to 12:30 p.m.—Church services
12:30 to 1 p.m.—Chapel of Chimes
1 to 1:30 p.m.—Church of Latter Day Saints
1:30 to 2:30 p.m.—Masters Album
2:30 to 4:45 p.m.—Football from Kezar Stadium
4:45 to 5 p.m.—Studio program
5 to 6:30 p.m.—Organ; recordings
6:30 to 7 p.m.—Light opera program
7 to 7:30 p.m.—Jack Riley, songs and guitar
7:30 to 7:45 p.m.—Chapel of Chimes
7:45 to 9:15 p.m.—Baptist Church services
9:15 to 9:30 p.m.—Chapel of Chimes
9:30 to 10 p.m.—Joan Ray, contralto; Jane Sargent Sands, accompanist
10 to 10:30 p.m.—Studio program
10:30 to 11:30 p.m.—Sweet's Ballroom orchestra

340.7 Meters **KLX** **Lake 6000-6015**
880 Kcys. **500 Watts**

Tribune Publishing Co., Oakland, Calif.

- 5 to 6 p.m.—Charles Besserer, organist, from Scottish Rite Auditorium

239.9 Meters **KFOX** **Phone: 672-81**
1250 Kcys. **1000 Watts**

Nichols & Wariner, Long Beach, Calif.

- 5 a.m.—The Early Bird; music
8 a.m.—Family Circle Hour
8:30 a.m.—Clover Leaf program
9 a.m.—Old time music
10 a.m.—Angeles Abbey organ recital
11 a.m.—St. Luke's Episcopal Church
12:30 p.m.—Musical program for Birkel Music Co.
1 p.m.—Hollywood Girls
2:30 p.m.—Football game
5 p.m.—Hollywood Girls; "Em & Clem"
6:15 p.m.—Doris & Clarence
6:30 p.m.—Sunset Harmony Boys
7 p.m.—Vera Graham and Harry Morton
8 p.m.—First Church of Christ Scientist
9 p.m.—Cambria Pines Frolic
11 to 3 a.m.—The Knight Hawk

236.1 Meters **KOL** **Elliott 4466**
1270 Kcys. **1000 Watts**

Seattle Broadcasting Co., Seattle, Wash.

- 8 to 8:30 a.m.—Organ recital, DLBS
8:30 to 9 a.m.—Come into the Garden, DLBS
5 to 5:15 p.m.—The World's Business, CBS
5:15 to 5:45 p.m.—Studio program
5:45 to 6 p.m.—Jesse Crawford, organist, CBS
6 to 6:30 p.m.—Majestic Theater of the Air, CBS
6:30 to 7 p.m.—Arabesque
10 to 11 p.m.—Barney's jazz band
11 to 12 midnight—Organ recital, DLBS

265.3 Meters **KSL** **Wasatch 3901**
1130 Kcys. **5000 Watts**

Radio Service Corp., Salt Lake City, Utah

- 4:30 p.m.—Diversified musical program
5 p.m.—Enna Jettick Melodies, NBC
5:15 p.m.—Collier's Hour, NBC
6:15 p.m.—Atwater Kent Jubilee program
7:15 p.m.—First Presbyterian Church
7:45 p.m.—Instrumental ensemble with featured vocalists in program of musical paintings.
8 p.m.—Twilight Meditations
8:15 p.m.—L. D. S. services
8:45 p.m.—Spick and Span in song and dialogue
9 p.m.—Borden program
9:30 p.m.—KSL chamber music
10:30 p.m.—Midnight Hour

SUNDAY Programs

322.4 Meters **KROW** **Glencourt 6774**
930 Kcys. **1000 Watts**
Educational Broad. Corp., Oakland, Calif.

8 a.m.—Sleepy-time program
9 a.m.—Beth and Harriett, Harmony team
9:30 a.m.—Ted Galindo, tenor; Lillian Boyd, pianist
10 a.m.—Musical selections by Hazel Tearle, soprano; Edith Sandholt, mezzo-soprano; Drucie Crase, contralto; Helen Louise Jewell, organist; Ruth Crawford, pianist; Leon Seiff, violinist; Bible lecture, "Friendship of the World Enmity with God"
11 a.m.—Mid-Pacific trio; Nola Starr, vocalist; George Rogers, baritone; Lillian Boyd, organist and pianist
12 noon—Organ recital, Elmer Keeton with Lillian Boyd, pianist; and Pete King, tenor
1 p.m.—Bible questions and answers; Bible talk, "Prophecy"
6 p.m.—Old-fashioned community sing-song
7 p.m.—Bill Simmons' California Cowboys
9 p.m.—Italian artists with lecture in Italian
10 p.m.—The Nut Hour, presenting: Slim and Jim, vocalists; Charlie Pacheco, Black-Key Boy; Frank Killinger, announcer
11 p.m.—The Distant Hounds program

322.4 Meters **KFWI** **Franklin 0200**
930 Kcys. **500 Watts**
Radio Entertainments, San Francisco, Calif.

2:30 to 3 p.m.—Helen Bingham and Nelle Callahan, pianist, and Al Dupont, vocalist
3 to 3:30 p.m.—Popular program
3:30 to 4 p.m.—Crowell Beard, banjoist
4 to 4:30 p.m.—Norma Lee, contralto, and Lewis Beck, baritone
4:30 to 5 p.m.—Schwabacher Frey program
5 to 5:30 p.m.—Sherman Clay concert
5:30 to 6 p.m.—Selix Company program
8 to 9:10 p.m.—Second Church of Christ, Scientist

296.6 Meters **KQW** **Columbia 777**
1010 Kcys. **500 Watts**
Pac. Agric. Foundation, Ltd., San Jose, Calif.

10:15 to 11 a.m.—Sunday School Lessons by Fred J. Hart
11 to 12:30 p.m.—Morning Services, First Baptist Church, conducted by Rev. Paul H. Ralstin
7:30 to 9 p.m.—Evening Services, First Baptist Church

508.2 Meters **KHO** **Main 5383**
590 Kcys. **1000 Watts**
Louis Wasmer, Inc., Spokane, Washington

8:30 a.m.—Breakfast with Sperry, NBC
9 a.m.—RKO organ recital
10 a.m.—I. B. S. A. services
11 a.m.—Central Methodist Episcopal Church
12 noon—National Youth Conference, NBC
1 p.m.—Dr. Farkes Cadman, NBC
2 p.m.—National Religious Service, NBC
3 p.m.—Catholic Hour, NBC
5 p.m.—Enna Jettick Melodies
5:15 p.m.—Collier's Hour, NBC
6:15 p.m.—Atwater Kent, NBC
7:15 p.m.—Studebaker Champions, NBC
7:45 p.m.—Studio feature
8 p.m.—New Episcopal Cathedral
9 p.m.—Borden Milk program, NBC
9:30 p.m.—Enna Jettick Melodies, NBC
9:45 p.m.—Hartley's Trio
10:30 p.m.—Concert Jewels, NBC

285.5 Meters **KNX** **Hempstead 4101**
1050 Kcys. **5000 Watts**
L. A. Evening Express, Los Angeles, Calif.

9 to 10:15 a.m.—Records; "Home Remedy Hour"
10:15 to 11 a.m.—Musical program; records
11 to 12:30 p.m.—First Presbyterian Church
12:30 to 1 p.m.—Louise Johnson, astroanalyst
1 to 2 p.m.—International Bible Students program
2 to 4 p.m.—City Park Board musical program
4 to 4:30 p.m.—Roberts Golden State Band
4:30 to 5:30 p.m.—First Radio Church of the Air
5:30 to 6 p.m.—Scriptural Research Bureau
6 to 6:30 p.m.—Dr. Ernest Holmes
6:30 to 7 p.m.—Hollywood Humanist Society
7 to 8 p.m.—Musical program presenting Arizona Wranglers
8 to 9 p.m.—Services First Presbyterian Church
9 to 10:30 p.m.—Luboviski Trio and Rosalie Baker Frye, contralto
10:30 to 11:30 p.m.—Pantages Hollywood Theater

280.2 Meters **KJBS** **Ord 4148-49**
1070 Kcys. **100 Watts**
J. Brunton & Sons, San Francisco, Calif.

8 to 8:15 a.m.—Musical Shades
8:15 to 9 a.m.—Acme program; records
9 to 9:30 a.m.—Zinke program, band music
9:30 to 10 a.m.—Popular half hour
10 to 10:30 a.m.—Sunshine half hour
10:30 to 11 a.m.—Recorded music
11 to 11:30 a.m.—Selix program
11:30 to 12:30 p.m.—Steinberg program; records
12:30 to 1 p.m.—Popular half hour
1 to 1:30 p.m.—Cord Travel Diary
1:30 to 2:30 p.m.—Popular records
2:30 to 3 p.m.—Musical comedy selections
3 to 3:45 p.m.—Concert music
3:45 to 4:15 p.m.—Saphire musical program
4:15 to 5:15 p.m.—Organ recital; records
12 to 7 a.m.—KJBS Owl program

394.5 Meters **KVI** **Broadway 4211**
760 Kcys. **1000 Watts**
Puget Sound Broad. Co., Tacoma, Wash.

8 to 8:30 a.m.—Organ recital, DLBS
8:30 to 9 a.m.—"Come Into the Garden," DLBS
9 to 10 a.m.—Organ recital
10 to 10:30 a.m.—Jewish Art program, CBS
10:30 to 11 a.m.—Conclave of Nations, CBS
11 to 12 noon—Cathedral Hour, CBS
12 to 12:15 p.m.—Program of recordings
12:15 to 2 p.m.—New York Philharmonic Symphony Orchestra, CBS
2 to 2:30 p.m.—Studio program
2:30 to 3 p.m.—French trio, CBS
3 to 5 p.m.—To be announced
5 to 5:15 p.m.—The World's Business, CBS
9 to 11 p.m.—Val Valente's orchestra, DLBS
11 to 12 midnight—Mike Doty's orchestra
12 to 1 a.m.—Organ recital
1 to 2 a.m.—Record requests

361.2 Meters **KOA** **York 5090**
830 Kcys. **12,500 Watts**
General Electric Co., Denver, Colorado

5 to 5:15 p.m.—Enna Jettick Melodies
5:15 to 6:15 p.m.—Collier's Radio Hour
6:15 to 7:15 p.m.—Atwater Kent Hour
7:15 to 7:45 p.m.—Studebaker Champions
7:45 to 8:15 p.m.—Sunday evening at Seth Parker's
8:15 to 8:45 p.m.—The Solitaire Cowboys
8:45 to 9 p.m.—Russian Cathedral Choir
9 to 9:30 p.m.—Borden program
9:30 to 10 p.m.—Kaffee Hag Slumber Music
10 to 10:15 p.m.—Ralph Freese, tenor
10:15 to 11 p.m.—Concert Jewels

SUNDAY Programs

333.1 Meters
900 Kcys.

KHJ

Vandike 7111
1000 Watts

Don Lee, Inc., Los Angeles, California

8 to 8:30 a.m.—Program of recordings
8:30 to 9 a.m.—Come Into the Garden
9 to 9:30 a.m.—Pacific States Sav. & Loan Co. concert from KFRC
9:30 to 9:45 a.m.—London broadcast, CBS, Mary Agnes Hamilton, "Women in Politics"
9:45 to 11 a.m.—Concert from KFRC
11 to 12 noon—First M. E. Church
12 to 2 p.m.—N. Y. Philharmonic Symphony Orchestra
2 to 3 p.m.—Organ, violin and harp
3 to 4:45 p.m.—KFRC studio program
4:45 to 5 p.m.—Colonial Dames, recordings
5 to 5:15 p.m.—The World's Business, CBS
5:15 to 5:30 p.m.—Crockett Mountaineers, CBS
5:30 to 6 p.m.—Rabbi Magnin, talk
6 to 6:30 p.m.—Majestic Theater of the Air, CBS
6:30 to 7 p.m.—Melody Hour, KFRC
7 to 7:30 p.m.—Dr. Strasska Laboratories
7:30 to 8 p.m.—Prof. Lindsley and organ
8 to 8:30 p.m.—Cadillac-La Salle Orchestra
8:30 to 9 p.m.—"Out of the Scrapbook"
9 to 9:30 p.m.—Chevrolet Chronicles
9:30 to 10 p.m.—Val Valente's orchestra
10 to 10:10 p.m.—World-wide news
10:10 to 11 p.m.—Val Valente's orchestra
11 to 12 midnight—Wesley Tourtellotte, organ recital

220.4 Meters
1360 Kcys.

KGER

Phone: 632-75
1000 Watts

C. M. Dobyns, Long Beach, Calif.

8 a.m.—M. E. Church, Long Beach
8:30 a.m.—Funny Paper Man
9:30 a.m.—Taubman's Men's Bible Class
11 a.m.—Studio musicale; varieties
1 p.m.—Helene Smith, piano requests
2 p.m.—Organ requests, Dick Dixon
2:30 p.m.—Long Beach Municipal Band
4 p.m.—Charles K. Lindsey's orchestra
5 p.m.—Everett Hoagland's Troubadors
5:30 p.m.—Catholic services
6 p.m.—Senoritas string trio
7 p.m.—Mariners Concert Orchestra
8 p.m.—Calvary Church, Placentia
9 p.m.—Everett Hoagland's Troubadors
10 p.m.—Ho-Hum Frolic and revue
11 p.m.—Everett Hoagland's Troubadors
11:30 p.m.—Dick Dixon, organ memories

315.6 Meters
950 Kcys.

KFWB

Hollywood 0315
1000 Watts

Warner Brothers, Hollywood, Calif.

8:30 a.m.—The Funny Paper Man
9 a.m.—Recordings; courtesy program
1:30 p.m.—Double-header baseball game, Seattle vs. Los Angeles, Pacific Coast League
5 p.m.—Late recordings
6 p.m.—"Step On It," presenting Ted Dahl's orchestra and soloists
6:30 p.m.—Harry Jackson's Entertainers
7 p.m.—Burr McIntosh, Cheerful Philosopher
7:30 p.m.—The "Mirth Quakers"
8 p.m.—"Hearts Around the World," continuity program
8:30 p.m.—Ted Weems and his orchestra
9 p.m.—Emma Kimmel, soprano; Ochi-Albi's concert sextet
9:30 p.m.—"Forget-Me-Not" program
10 p.m.—George Olsen's music
10:30 to 11 p.m.—Courtesy program

468.5 Meters
640 Kcys.

KFI

Westmore 0377
5000 Watts

Copyright, 1930, E. C. Anthony, Inc., L. A.

8:30 a.m.—Breakfast with Sperry, NBC
9:50 a.m.—Fryor Moore Orchestra, with Everton Stidham and male quartet
10:50 a.m.—Third Church of Christ Scientist
12:10 p.m.—Karl Brandenburg, tenor
12:30 p.m.—Helen Guest, ballads
1 p.m.—National Thrift Golden Hour with Virginia Flohri, James Burroughs and orchestra
2 p.m.—Sylvia's Happy Hour
3:30 p.m.—Melody Makers string ensemble
4:30 p.m.—"Advanced Thought," Leila Castberg
5 p.m.—Enna Jettick Melodies, NBC
5:15 p.m.—Collier Hour, NBC
6:15 p.m.—Atwater Kent, NBC
7:15 p.m.—Studebaker Champions, NBC
7:45 p.m.—Frank Kneeland, baritone
8 p.m.—Evelyn Snow, contralto
8:15 p.m.—Sarah Padden Players
9 p.m.—Borden Milk program, NBC
9:30 p.m.—Jane Green, Ron Wilson, vaudeville headliners
10 p.m.—Fryor Moore orchestra
10:30 p.m.—Wally Perrin's Packard dance orchestra with Three Co-eds
11 p.m.—The Vagabonds, NBC

526 Meters
570 Kcys.

KXA

Seneca 1000
500 Watts

American Radio Tel. Co., Seattle, Wash.

9 a.m.—Concert records
11 a.m.—Remote First M. E. Church
5 p.m.—Concert and organ records
6:30 p.m.—Acolian Trio, singers
7 p.m.—Concert records
8 p.m.—First M. E. Church services
9:30 p.m.—Concert records

209.7 Meters
1430 Kcys.

KECA

Westmore 0337
1000 Watts

Earle C. Anthony, Inc., Los Angeles, Calif.

3 p.m.—Catholic Services, NBC
4 p.m.—Aeolian organ recital
5 p.m.—The Vagabonds, NBC
6 p.m.—Three Sisters, and Micky Conti
6:30 p.m.—Marien Mabee, soprano
7 p.m.—Margaret Ruth Kernan, diversified melodies
7:15 p.m.—Noreen Gammill, original character sketches
7:30 p.m.—Ray Van Dyne Orchestra; Jean Dunn, soloist
8:30 p.m.—KECA Symphonette with Raine Bennett, Poet of the Air
9:30 p.m.—Enna Jettick Melodies, NBC
9:45 p.m.—Felipe Delgado, baritone
10:15 p.m.—Concert Jewels, NBC

232.6 Meters
1290 Kcys.

KDYL

Wasatch 7180
1000 Watts

Intermountain Broad. Corp., Salt Lake City

4 p.m.—Song fest
1:30 p.m.—The Melody Parade
5 p.m.—Dr. Julius Klein, CBS
5:15 p.m.—Dance Galety
5:30 p.m.—Song and dance revue
5:45 p.m.—Jesse Crawford, organist, CBS
6 p.m.—Majestic Theater of the Air, CBS
7 p.m.—Arabesque, CBS
7:30 p.m.—Sketches of the music masters
8 p.m.—Sam and Bill's Little Theater
8:30 p.m.—Johnny Rosell and his KDYL broadcasting orchestra
9 p.m.—Melodies the world remembers
9:30 p.m.—The Dansante
10 p.m.—Featured artists
10:30 p.m.—Terpsichorean Tunes

Associated Oil Co. Sponsors Football Broadcasts

RIDING in on the crest of a wave of interest in football that appears to greatly exceed that of any previous year, the Associated Oil Company broadcasts of the season's leading football games are striking an increasingly responsive chord among western fans.

For three years this friendly-spirited oil company has been steadily building an enviable place for really worth while use of the radio air lanes. Its 8 to 8:30 o'clock spot on Wednesday evenings has built a vast army of radio devotees for the "Let's Get Associated" programs. Jack and Ethyl, the featured characters of the weekly dramas, are hailed wherever they go with a sincerity and a spontaneity that prove their unquestioned popularity. Up in the Northwest, the Triangle broadcasts with the Associated Equi-fractionated orchestra is similarly in demand.

But at this season, football, with all the glamor and the fevered excitement surrounding this most national of all pastimes, crowds all others out of the center position in the spotlight of public attention.

And Associated, easily the premier sports radio sponsors of the world and using more hours on the air for this purpose than any other commercial sponsor anywhere, is bringing some 100 games this fall to countless thousands of fans who for one reason or another are unable to attend the games in person.

The company has missed no bets whatever in making this feature as fine as it could be. Thoroughly trained announcers are at the mikes from one end of the coast to the other. They are experienced in painting a word description of the games that, in addition to picturing the color of the event, succeeds as well in telling the actual story of the shifting fortunes of the game which is as complete, at least, as actual sight itself.

Such well known men as Don Thompson, Jimmy Richardson, George Guttormsen, Carl Haverlin, C. C. "Harry" Lantry, Jerry King, "Slug" Palmer and Glenn Hill are enrolled in the Associated army of football announcers. They spend much time with

the teams to become thoroughly familiar with men and plays. Thompson, a former star football man himself, dons football armor once more and gets a first-hand opinion of the team's capacity. So that the fan hearing the Associated broadcast knows that he's getting it all and that what he is hearing is as authoritative as knowledge can make it.

Determined to forget nothing in rendering an unexcelled service, the company has also just completed distribution through its red, green and cream stations and garages of a convenient, fan-shaped football directory listing dates and other data for all west-coast games. Every fan is urged to drop in at one of these sources of supply for his own free copy of this handy pocket schedule and guide.

When the referee's whistle sounds at any of the major football games in the west this year there will be an Associated sports announcer somewhere in his little radio booth sending out a play-by-play description of the event.

To the motoring public, Associated football broadcasts mean: "Play ball with Associated" and the red, cream and green Associated dealer.

New Ship Service Tells Distance from Land

VESSELS approaching the United States now are able to determine their distance from land by a simple method devised by the Lighthouse Service of the Department of Commerce, which is being installed in lighthouses as rapidly as possible.

By the use of the new device, a radio signal is sent out simultaneously with an audible signal from the lighthouse siren. The radio signal is received aboard ship almost instantaneously, and it is only necessary for the navigating officer to note the lapse of time before the audible signal is received and then figure out his distance from the station.



MELLOWED to the MOOD

Combining the best of workmanship with the best of materials, Remler engineers have achieved a rich flowing tone quality in the Remler Cameo which is not duplicated in any other miniature.

And now these round and mellow tones may be further refined to suit the varying moods of the individual listener by a tone control device which lends new distinction to its superlatively perfect musical reproduction.

Remler Cameo features include: Screen grid circuit; specially designed dynamic speaker, and tone control.

The price complete, with six tubes, ready to plug in, is \$64.50

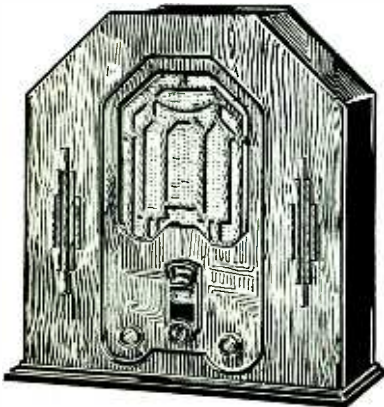

THE REMLER CAMEO

Made by the
Gray & Danielson Mfg. Co.
2101 Bryant Street, San Francisco

MONDAY Programs

**379.5 Mtr. NBC-KGO Sutter 1920
790 Kc. 10,000 Watts**

National Broadcasting Co., San Francisco

- 7:30 to 8 a.m.—Sunrise Serenaders, KGO
- 7:30 to 8 a.m.—Quaker Start o' the Day, KHQ, KOMO, KGW, KPO, KFSD; KFI 7:45 to 8 a.m.
- 8 to 8:15 a.m.—Financial Service Program, KGO
- 8:15 to 8:30 a.m.—Morning Melodies, KGO
- 8:30 to 9 a.m.—Cross-Cuts of the Day, KGO
- 9 to 9:15 a.m.—Vermont Lumberjacks, KGO, KHQ, KOMO, KGW, KECA
- 9:15 to 9:30 a.m.—Meet the Folks, KGO
- 9:30 to 10:15 a.m.—Radio Ramblings, KGO
- 10:15 to 10:30 a.m.—Josephine B. Gibson, Food Talk, KGO, KHQ, KOMO, KGW, KFI
- 10:30 to 11:30 a.m.—Woman's Magazine of the Air, KGO, KHQ, KOMO, KGW, KPO, KFI, KFSD; KSL, KOA 10:30 to 11:10 a.m.; KTAR 10:50 to 11:10 a.m.

Today dialers will be transported to Clorox Corners, where Bennie will be "keepin' store," Irving Kennedy and Mynard Jones will be customers and the Magazine Melodists will provide a musical prologue and epilogue for the skit. Ann Holden will appear on the second period, describing many novel Best Foods salad creations. Helen Chase will discuss complexions and other intriguing phases of feminine charm on the Camay program, which occupies the last twenty minutes of the program. Helen Chase, Helen Webster and Ann Holden will offer souvenirs of each program.

11:30 to 12 noon.—California Federation of Women's Clubs, KGO, KECA, KFSD

Friend W. Richardson, former governor of California, is the invited speaker on the California Federation of Women's Clubs' program today.

- 12 to 12:30 p.m.—Luncheon Concert, KGO
- 12:30 to 1 p.m.—Hotel St. Francis Salon Orchestra, KGO, KFSD
- 1 to 1:30 p.m.—Hotel Cosmopolitan Dance Orchestra, KGO, KFSD, KTAR
- 1:30 to 2 p.m.—Piano Capers, KGO, KGW, KFSD, KTAR
- 2 to 3 p.m.—Metropolitans, KGO; KTAR 2 to 2:30 p.m.

Familiar light classics and concert favorites will be interpreted by the Metropolitans, an orchestra directed by Charles Hart.

3 to 3:30 p.m.—Mormon Tabernacle Choir and Organ, KGO, KOMO, KGW, KPO, KFSD, KTAR

Originating in Salt Lake City, the program includes the 300-voice choir, famous all over the world. Bach's "Praise" and Mendelssohn's "The Messenger of Peace" will be among the sacred songs. Alexander Schreiner, organist, will play Nevin's "Will o' the Wisp" and "An Old Viennese Refrain."

- 3:30 to 4:15 p.m.—Matinee Time, KGO, KPO
- 4:15 to 4:30 p.m.—The World Today, KGO, KECA, KFSD
- 4:30 to 4:45 p.m.—Phil Cook, the Quaker Man, KGO, KHQ, KOMO, KGW, KECA, KFSD, KTAR

4:45 to 5 p.m.—Roxy and His Gang, KGO

5 to 5:30 p.m.—A Half Hour in the Nation's Capital, KGO, KOMO, KECA, KFSD

5:30 to 6 p.m.—The Olympians, KGO, KGW

6 to 6:30 p.m.—Maytag Orchestra, KGO, KHQ, KOMO, KGW, KECA

Victor Young and the Maytag Orchestra will greet NBC listeners from coast to coast at 6 o'clock tonight when they begin a half hour broadcast of popular music. Guest artists will also be heard.

6:30 to 7 p.m.—General Motors Family Party, KGO, KHQ, KOMO, KGW, KECA

Another member of the Brigadiers' male quartet will be the soloist during the General Motors Family Party. In addition to the solos, the program will offer vocal harmonies by the quartet and several instrumental offerings by an orchestra led by Frank Black.

7 to 7:30 p.m.—Stroumberg Carlson Program, KGO, KHQ, KOMO, KGW, KFI, KFSD, KTAR

Played by the Rochester Civic Orchestra under the direction of Guy Fraser Harrison, the half hour concert will include the andante movement from Mozart's Concert in D for flute and orchestra, with Leonardo de Lorenzo as the soloist.

7:30 to 8 p.m.—Empire Builders, KGO, KHQ, KOMO, KGW, KECA, KFSD, KTAR

Harvey Hays, the "Old Timer," will return to the NBC microphone tonight as head of the cast in the dramatic sketch on the Empire Builders' program.

8 to 8:15 p.m.—Pacific Serenaders, KGO

8:15 to 8:30 p.m.—Jack Keough's Sport talk, KGO

8 to 9 p.m.—Rudy Seiger's Shell Symphonists, KPO, KFI, KHQ, KOMO, KGW 8 to 8:30; 8:45 to 9 p.m.

Rudy Seiger's Shell Symphonists will present a program of semi-popular and light classic selections through the NBC network tonight.

8:30 to 8:45 p.m.—Amos 'n' Andy, KGO, KHQ, KOMO, KGW, KECA, KFSD

8:45 to 9 p.m.—Southern Harmony Four, KGO

9 to 9:30 p.m.—World Wanderings, KGO, KFSD, KTAR

Fascinating Havana will provide Grace Sanderson Michie with the inspiration for her World Wanderings program.

9:30 to 10 p.m.—Pacific National Singers, KGO, KOA

10 to 10:30 p.m.—Musical Echoes, KGO, KOA, KHQ, KECA

10:30 to 10:45 p.m.—Yir Frien' Scotty, KGO, KOA, KOMO

10:45 to 11 p.m.—Walter Ferner, KGO, KOA, KOMO

Walter V. Ferner, considered by many to be one of the four great cellists in the world, will be heard in a series of recitals, commencing tonight.

11 to 12 midnight—Laughner-Harris Hotel St. Francis Dance Orchestra, KGO, KGW, KOMO, KFI

**254.1 Meters KEX Atwater 3111
1180 Kcys. 5000 Watts
Western Broadcasting Co., Portland, Oregon**

- 7 a.m.—Morning Serenaders
- 8 a.m.—Northwest Salon Orchestra, NBS
- 9 a.m.—Julia Hayes; classified news
- 10 a.m.—Town Topics
- 12 noon—Time; weather report
- 12:05 p.m.—Happy Hour Girls
- 1:05 p.m.—Ron's Rhythmic Revue
- 1:30 p.m.—Castle organ concert
- 2 p.m.—Dental lecture
- 2:30 p.m.—Vagabond's News Reel
- 4:30 p.m.—Warner Stone's Pebbles
- 5 p.m.—Male quartet concert
- 5:30 p.m.—Baron Keyes' Air Castles
- 5:45 p.m.—Old Timer
- 6 p.m.—Farmers' Radio Club
- 6:30 p.m.—Orchestra; Glen Eaton, tenor
- 8 p.m.—Northwest Salon Orchestra, NBS
- 8:30 p.m.—Songs of Yesterday, NBS
- 9 p.m.—Concert ensemble, NBS
- 10:15 p.m.—The Angelus
- 10:30 p.m.—Jack and Jill's Radio Party
- 11:30 p.m.—The White Wizard
- 11:45 p.m.—Police and weather reports
- 12 midnight—The Revellers

MONDAY Programs

535.4 Meters **KTAB** **Garfield 4700**
560 Kcys. **1000 Watts**

Associated Broadcasters, Oakland, Calif.

- 7 to 9 a.m.—Cuckoo Club; Towne Cryer
9 to 10 a.m.—Prayer Hour; records
10 to 10:30 a.m.—Household Hour, Alma La Marr
10:30 to 11 a.m.—Dr. B. L. Corley
11 to 11:15 a.m.—Artists Vignettes
11:15 to 11:30 a.m.—Studio program
11:30 to 12 noon—Latin-American program
12 to 1 p.m.—Mid-day musical notes with Frank Wright, Peggy O'Moore, harpist; Alice Blue, pianist, and a soloist
1 to 1:45 p.m.—Organ; studio program
1:45 to 2:30 p.m.—Classical program
2:30 to 3 p.m.—Alice Blue, organist; Mabel Payne, soprano
3 to 3:30 p.m.—Pianistic Pictures, Alice Blue
3:30 to 4 p.m.—Elizabeth Gerberding, Current Events
4 to 4:30 p.m.—Studio program
4:30 to 5 p.m.—Short story course by Samuel Dickson
5 to 5:15 p.m.—The Story Man
5:15 to 5:30 p.m.—Frank Wright
5:30 to 6:30 p.m.—Brother Bob's Frolic Hour
6:30 to 7:30 p.m.—Organ; studio program
7:30 to 8 p.m.—Alice Blue, organ recital
8 to 9 p.m.—"Poem Pictures" with John Teel, baritone; Jane Sargent Sands, accompanist
9 to 10 p.m.—"Flashlights of Yesterday" with ensemble of seven voices under the direction of Earl Towner
10 to 10:30 p.m.—Alice Blue, "Organ Echoes"
10:30 to 11:30 p.m.—Studio program
11:30 to 1 a.m.—Night Owls with Willard Kimball and artists

468.5 Meters **KFI** **Westmore 0377**
640 Kcys. **5000 Watts**

Copyright, 1930, E. C. Anthony, Inc., L. A.

- 6:30 a.m.—Opening market reports
6:45 a.m.—Health exercises, Louis Rueb
7:30 a.m.—Karl Brandenburg, popular melodies
7:45 a.m.—Quaker Oats Start of the Day, NBC
8 a.m.—Shell Happytime, NBC
9 a.m.—Helpful Hints to Housewives
9:15 a.m.—Cal. Rice Growers program
9:30 a.m.—Helen Guest, ballads
10 a.m.—Wall Street Journal
10:15 a.m.—Josephine Gibson, NBC
10:30 a.m.—Woman's Magazine of the Air, NBC
11:30 a.m.—Reduceoid Rhythm Boys
11:45 a.m.—French lesson
12 noon—U. S. and U. S. Dept. of Agric. talk
12:15 p.m.—Federal and state market reports
2:30 p.m.—Winnie Fields Moore, travelogue
2:45 p.m.—Leonard Van Berg, tenor
3 p.m.—Los Angeles Public Library book review
3:30 p.m.—Bob Thompson orchestra and Carol Johnson, soloist
4:15 p.m.—KFI News Bureau
4:30 p.m.—Big Brother
5 p.m.—The Story Man
5:30 p.m.—Willard G. Thorpe, speaker
5:45 p.m.—Stock market reports
6 p.m.—Jeannie Lang and Arthur Lang, songs
6:30 p.m.—Bernice Morrison, poet of the piano
7 p.m.—Stromberg-Carlson, NBC
7:30 p.m.—Jeannie Lang, America's personality girl
8 p.m.—Shell program, NBC
9 p.m.—Virginia Flohri, program of songs
9:15 p.m.—Jas. Carden and cast: "Emperor of Crime"
9:30 p.m.—Forest Lawn Memorial program
10:30 p.m.—Blanche Crossman, contralto
11 p.m.—Hotel St. Francis dance orch., NBC

243.8 Meters **KYA** **Prospect 3456**
1230 Kcys. **1000 Watts**
Pacific Broadcasting Corp., San Francisco

- 7 a.m.—"Drury's Daily Dozen"
7:30 a.m.—Poster Clock; Word of Cheer
8:15 a.m.—Standard concert selections
9 a.m.—Mahlon T. Dolman
9:30 a.m.—Fox and Warfield Theaters Revue
10 a.m.—Sunshine Hour, George Taylor
11 a.m.—Popular hits; Reduceoid program
11:30 a.m.—Health talk, Dr. Bond
11:45 a.m.—Charles Beauty Salon
12 noon—La Vida program
12:15 p.m.—Parent-Teachers' Association
12:30 p.m.—Opera Airs; coming events
1 p.m.—Cal King's Country Store
1:30 p.m.—Newscasting and pop questions
2 p.m.—Gustavus Smith, organist
3 p.m.—Baldwin Melody Girl
3:15 p.m.—Health talk, Dr. Corley
3:30 p.m.—George Nickson, tenor
3:45 p.m.—Popular hits; salon music
4:15 p.m.—Dex program; "Russell"
5:15 p.m.—Late releases
5:30 p.m.—Simon and Isaacs, Inc.
5:45 p.m.—"The Law and Its Aspects"
6 p.m.—Popular hits
6:15 p.m.—Fox and Warfield Theaters Revue
6:45 p.m.—Stock yard prices and quotations
6:50 p.m.—Novelties; "The Whitney Letter"
7 p.m.—Henry Starr, "Hot Spot of Radio"
7:15 p.m.—"The Law and Its Aspects"
7:30 p.m.—Melvin Dunne; Two Crooners
7:45 p.m.—Mechanics Bldg. & Loan program
8 p.m.—The Home Counsellors
8:30 p.m.—Helen Stone, Greta Gahler, George Nickson and Clem Kennedy
9 p.m.—"Louie's Hungry Five"
9:15 p.m.—Harpers Corners
9:30 p.m.—California Sunshine Boys, Glen Putnam, Jack Hurley, Bobbie Bains, piano, and Billy Small, violin
10 p.m.—Gustavus H. Smith, organist; Jack Deane, tenor
11 p.m.—Paul Kelli's dance orchestra

315.6 Meters **KFWB** **Hollywood 0315**
950 Kcys. **1000 Watts**
Warner Brothers, Hollywood, Calif.

- 8:30 a.m.—Dorothy Burnham, pianist; "The Ivory Twins"; Jean Cowan, popular songs
10 a.m.—Prudence Penny, "Home Economics"
10:30 a.m.—Courtesy program
10:45 a.m.—Melody Boys' dance band; Virginia Miller, pianist
11:30 a.m.—Organ recital by Wade Hamilton
12 noon—The Adventures of Tom and Wash
12:15 p.m.—Late recordings
12:30 p.m.—Rose Valerie's concert ensemble
2 p.m.—Art Pabst and his banjo
2:30 p.m.—Ann Grey, songs; Don Warner, pianist
3 p.m.—Art and Artie
3:30 p.m.—Nip and Tuck, two-piano numbers
4 p.m.—Harold Howard's dance band; Jean Cowan, popular songs
6 p.m.—Harry Jackson's entertainers
6:30 p.m.—KFWB string orchestra
6:45 p.m.—Cecil and Sally in "The Funniest Things"
7 p.m.—The Hillman orchestra
7:15 p.m.—KFWB Salon Orchestra
7:30 p.m.—Sport talk, R. W. Shirey
7:45 p.m.—Courtesy program
8 p.m.—Ted Weems and his orchestra
8:30 p.m.—"Musical Portrait," by Kay Van Riper
9 p.m.—Popular dance music
9:30 p.m.—Tom Brenneman's "Radio Periscope"
10 p.m.—Ted Weems' orchestra
10:30 p.m.—George Olsen's music
11 p.m.—Murray Smith and his orchestra
11:30 to 1 a.m.—Celebrity Night from the Blossom Room of the Roosevelt Hotel in Hollywood

MONDAY Programs

340.7 Meters
880 Kcys. **KLX** Lake 6000-6015
500 Watts
Tribune Publishing Co., Oakland, Calif.

7 to 8 a.m.—Exercise and entertainment
7:35 a.m.—Opening New York stocks
8 to 8:30 a.m.—Three Happy Hayseeds
8:30 to 9 a.m.—Jean Kent
9 to 9:30 a.m.—Modern Homes Period
9:30 to 10:15 a.m.—Clinic of the Air
10:15 to 11 a.m.—Records; stocks
11 to 12 noon—Classified Advertising Hour
12 to 1 p.m.—Jack Delaney and his band
1 to 2:35 p.m.—Jean's Hi-Lights; records
2:35 p.m.—Closing San Francisco stock
2:40 to 4:30 p.m.—Opportunity Hour; records
4:30 to 5 p.m.—Charles T. Besserer, organist
5 to 5:30 p.m.—Brother Bob's Club
5:30 to 6 p.m.—Edgar Russell
6 to 7 p.m.—Hotel Oakland concert trio
7 to 7:30 p.m.—News items
7:30 to 7:45 p.m.—Motor Credit Corp. program
7:45 to 8:45 p.m.—Moments musicale; Vinton La Ferrera, violinist
8:45 to 9:15 p.m.—Melody Man
9:15 to 9:30 p.m.—Studio program
9:30 to 10 p.m.—Will R. Hill, Old Home Poet in 'Neath the Old Hanging Lamp
10 to 11 p.m.—Dance program

280.2 Meters
1070 Kcys. **KJBS** Ord 4148-49
100 Watts
J. Brunton & Sons, San Francisco, Calif.

7 to 8 a.m.—KJBS Alarm Klok Klub
8 to 9 a.m.—Favorite recordings
9 to 9:30 a.m.—Assoc. Food Stores program
9:30 to 10 a.m.—Tommy Monroe and Bob Allen
10 to 11 a.m.—Records; Health Man
11 to 12 noon—Concert music
12 to 1:05 p.m.—Popular program; records
1:05 to 2:30 p.m.—Stock report; records
2:30 to 3 p.m.—Organ recital
3 to 3:30 p.m.—Marina piano duo
3:30 to 4 p.m.—Band music
4 to 4:15 p.m.—Popular selections
4:15 to 4:45 p.m.—Sullivan's Pet Club
4:45 to 5:15 p.m.—Popular records
12 to 7 a.m.—KJBS Owl program

239.9 Meters
1250 Kcys. **KFOX** Phone: 672-81
1000 Watts
Nichols & Warinner, Long Beach, Calif.

5 to 12 noon—Music; news; talks
12 noon—The Three Vagabonds
12:30 p.m.—Bernice Smith, novelty entertainer
12:45 p.m.—Musical Moments, Mart Dougherty
1 p.m.—Bill and Coo
1:30 p.m.—The Cheerio Boys
1:50 p.m.—Doris & Clarence; Rolly Wray
2:30 p.m.—The Air Raiders
3:30 p.m.—Vera Graham, organist
4 p.m.—News reports; Day Dreams
4:30 p.m.—Gene & Bill, Those Two Boys
4:45 p.m.—Cheerio Boys
5 p.m.—Vera Graham, organist
5:30 p.m.—Bernice Smith, novelty entertainer
6 p.m.—"Em & Clem"
6:15 p.m.—Over at Mart's House
6:30 p.m.—Percy Prunes and Daisy Mae
6:45 p.m.—Three Vagabonds
7 p.m.—Suydam's Buttercream School
8 p.m.—"Harmonious Suggestions," Dr. Rausch
8:30 p.m.—Texas Cowboys; Ghost House
9:30 p.m.—The Air Raiders
10:30 p.m.—Majestic Ballroom
12 to 3 a.m.—The Knight Hawk

491.5 Meters
610 Kcys. **KFRC** Prospect 0100
1000 Watts
Don Lee, Inc., San Francisco, Calif.

7 to 8 a.m.—Seal Rocks broadcast; stocks
8 to 8:45 p.m.—Hallelujah Hour, DLBS
8:45 to 9 a.m.—La Vida Water Co. program
9 to 9:15 a.m.—News items
9:15 to 9:30 a.m.—Columbia Revue, CBS
9:30 to 10:30 a.m.—Feminine Fancies, CDLBS
10:30 to 11 a.m.—Wyn's Daily Chat
11 to 11:30 a.m.—Mary Lewis Haines
11:30 to 12 noon—Aimer. School of the Air, CBS
12 to 12:55 p.m.—Sherman Clay concert
12:55 to 1 p.m.—New York stock quotations
1 to 1:30 p.m.—Ballad Hour, CBS
1:30 to 2 p.m.—Wardman Park Hotel orch., CBS
2 to 3 p.m.—Happy Go Lucky Hour, CDLBS
3 to 3:30 p.m.—Manhattan Towers Orch., CBS
3:30 to 3:45 p.m.—The Vagabonds, CBS
3:45 to 4 p.m.—Tony's Scrapbook, CBS
4 to 4:15 p.m.—Current Events, CBS
4:15 to 4:30 p.m.—Crockett Mountaineers, CBS
4:30 to 5 p.m.—Novelties; Town Topics
5 to 5:30 p.m.—"Mac" and his Mountain Cabin, DLBS
5:30 to 5:50 p.m.—Mardi Gras, CBS
5:50 to 6 p.m.—News items
6 to 6:15 p.m.—"Your Financial Problems," CDLBS
6:15 to 6:30 p.m.—Political talk
6:30 to 7 p.m.—Bourjois program, CBS
7 to 7:30 p.m.—Robert Burns Panatela program, CBS
7:30 to 8 p.m.—Adventures of Don Amaizo
8 to 10 p.m.—Golden State Blue Monday Jam-boree, DLBS
10 to 10:15 p.m.—"Schwartz Ginger Band"
10:15 to 10:20 p.m.—Gruen Question and Answer Man
10:20 to 11 p.m.—Anson Weeks' orchestra, DLBS
11 to 12 midnight—Earl Burtnett's orch., DLBS

285.5 Meters
1050 Kcys. **KNX** Hempstead 4101
5000 Watts
L. A. Evening Express, Los Angeles, Calif.

6:45 to 8 a.m.—Setting-up exercises
8:15 to 9:30 a.m.—Late recordings
9:30 to 10 a.m.—Radio shopping news
10 to 10:30 a.m.—"Be Young and Be Happy"
10:30 to 11 a.m.—Home economics talk
11 to 11:30 a.m.—Gene Byrnes, Scraps from the Waste Basket
11:30 to 11:45 a.m.—Radio Church of the Air
11:45 to 12 noon—Musical program
12 to 12:30 p.m.—KNX Symphony
12:30 to 1 p.m.—Silver Slipper Cafe
1:30 to 2 p.m.—Eddie Albright, late fiction
2 to 2:30 p.m.—Records & "Jay," the Jingle Man
2:30 to 2:55 p.m.—Musical program
3 to 3:15 p.m.—Word-O-Graphs, Jack Feeney
3:15 to 4 p.m.—Musical program
4 to 4:30 p.m.—Gene Byrnes, organist
4:30 to 5 p.m.—C. P. R.'s musical program
5 to 5:15 p.m.—Talk on "Travel"
5:15 to 5:45 p.m.—Brother Ken's kiddie hour
5:45 to 6 p.m.—Town Crier's amusement tips
6 to 6:15 p.m.—KNX Trio
6:15 to 6:30 p.m.—Frank Watanabe, the Japanese houseboy
6:30 to 7 p.m.—American Maize program
7 to 7:08 p.m.—Professor Herman Schnitzel
7:08 to 7:38 p.m.—"Under the Makeup"
7:38 to 8 p.m.—Arizona Wranglers
8 to 8:30 p.m.—One-act playlet, by Georgia Field
8:30 to 9 p.m.—Luboviski violin choir and Claire Mellonino, pianist
9 to 9:30 p.m.—Rio Grande male singers, the Piano Twins, Marie Golden and Ethel Kay
9:30 to 10 p.m.—Rev. Ethel Duncan, question and answer lady
10 to 12 noon—Gus Arnheim and his orchestra
12 to 1 a.m.—Madame Zucca's Cafe

MONDAY Programs

204 Meters
1470 Kcys.

KGa

Main 3434
5000 Watts

Northwest Broad. System, Spokane, Wash.

6:45 a.m.—Early Birds; news
8 a.m.—Around the Clock; Sunshine Hour
9 a.m.—Favorites of the Day
9:30 a.m.—Home Harmony; Concert Artists
10 a.m.—Potlatch Lumber Co.
10:15 a.m.—The Friendly Hour
10:30 a.m.—Liberty organ recital
11 a.m.—Stepping Along
11:15 a.m.—To the Colors; Silver Strings
11:45 a.m.—Dental talk; Brevities
12:30 p.m.—Time, weather, market reports
1 p.m.—Hits of Yesterday
1:30 p.m.—Dental Clinic of the Air
2 p.m.—Masterworks
2:30 p.m.—The Golden Isle; Espanola
3 p.m.—Sons We All Should Know
3:30 p.m.—Twinkling Toes
4 p.m.—Good News Magazine
4:30 p.m.—Uncle Andy and the kiddies
5 p.m.—World Bookman, novelties
5:15 p.m.—Baron Keyes' Air Castles
5:30 p.m.—Variety Bits; orchestra
6:30 p.m.—Dancing Feet; Dream Melodies
7:30 p.m.—Whirlwinds, orchestra
8 p.m.—Northwest Salon Orchestra
8:30 p.m.—Songs of Yesterday
9 p.m.—Concert ensemble
10 p.m.—Request program

499.7 Meters
600 Kcys.

KFSD

Franklin 6353
1000 Watts

Airfan Radio Corp. Ltd., San Diego, Calif.

4:15 p.m.—The World Today, NBC
5 to 5:30 p.m.—Half hour in the nation's capital, NBC
5:30 to 6 p.m.—Studio; late news items
6 to 7 p.m.—Florentine Trio with John Ganton, tenor
7 to 7:30 p.m.—Stromberg Carlson program, NBC
7:30 to 8 p.m.—Empire Builders, NBC
8 to 8:30 p.m.—Feature program
8:30 to 8:45 p.m.—Amos 'n' Andy, NBC
8:45 to 9 p.m.—Cecil and Sally
9 to 9:05 p.m.—Political talk
9:05 to 9:30 p.m.—Leslie Adams
9:30 to 9:45 p.m.—Sponsored program
9:45 to 10 p.m.—McAleer Melodists
10 to 11 p.m.—Kennedy's Cafe program
11 to 12 midnight—Douglas Night Club

220.4 Meters
1360 Kcys.

KGER

Phone: 632-75
1000 Watts

C. M. Dobyms, Long Beach, Calif.

6 a.m.—Musical clock; news flashes
8:30 a.m.—Earl Judy and Paul O'Berg, piano, organ and songs
10 a.m.—Women's Hour; Chick, Chet and Chuck
11:15 a.m.—Charles K. Lindsey's orchestra
12:30 p.m.—Peggy and Jerry skit
12:45 p.m.—Billy Van, bad boy of radio
1:15 p.m.—Helen Smith, piano requests
2 p.m.—Dick Dixon, organ requests
3 p.m.—Studio diversities
4 p.m.—Record news brevities
4:05 p.m.—Allay Oop studio frolic
5 p.m.—Orchestra; organ; accordion
6:15 p.m.—Studio program
6:30 p.m.—Everett Hoagland's Troubadours
7:30 p.m.—Melodies of Bygone Days
8 p.m.—Cavaliers dance orchestra
9:30 p.m.—Musical Bouquet
10:30 p.m.—Senoritas string trio
11 p.m.—Dick Dixon, organ reveries

508.2 Meters
590 Kcys.

KHQ

Main 5383
1000 Watts

Louis Wasmer, Inc., Spokane, Washington

7 a.m.—"Town Crier"
7:30 a.m.—Start o' Day, NBC
8 a.m.—The Shell Happytime, KPO
9 a.m.—Vermont Lumber Jacks, NBC
9:15 a.m.—Walt and Norman
9:45 a.m.—Kronenberg Shoe Hospital
10 a.m.—KBU Notebook
10:15 a.m.—Josephine Gibson, NBC
10:30 a.m.—Woman's Magazine of the Air, NBC
11:30 a.m.—Organ recital; luncheon program
12:15 p.m.—C. R. C. program
12:30 p.m.—Luncheon concert; Trave-laide
1 p.m.—Studio feature
1:15 p.m.—15 minutes of sweetness
1:30 p.m.—"Hawaiian Echoes"
1:45 p.m.—"Eatsum Period; "The Old Days"
2:15 p.m.—Fur Facts (Norman Thue)
2:30 p.m.—"Musical Gems"; Album Airs
3:15 p.m.—Studio feature; Paint o' Mine
4 p.m.—Service Hour
4:30 p.m.—Phil Cook, NBC
4:45 p.m.—Service Hour; studio feature
5:45 p.m.—Arzen program
6 p.m.—The Maytag Orchestra, NBC
6:30 p.m.—General Motors Family Party, NBC
7 p.m.—Rochester Symphony Orchestra, NBC
7:30 p.m.—Empire Builders, NBC
8 p.m.—Rudy Seiger's concert, NBC
8:30 p.m.—Amos 'n' Andy, NBC
8:45 p.m.—Rudy Seiger continued, NBC
9 p.m.—Recorded program
9:30 p.m.—Studio parade, KHQ
10 p.m.—Musical Echoes, NBC
10:30 p.m.—Norman Thue and John Carpenter
10:45 p.m.—Sarah Kreindler
11 p.m.—"The Best Steppers"

236.1 Meters
1270 Kcys.

KOL

Elliott 4466
1000 Watts

Seattle Broadcasting Co., Seattle, Wash.

6:45 to 8 a.m.—Alarm Clock Hour; records
8 to 9 a.m.—Hallelujah Hour, DLBS
9 to 9:30 a.m.—Columbia Revue, CBS
9:30 to 9:45 a.m.—Recorded program
9:45 to 10 a.m.—Feminine Fancies, DLBS
10:15 to 10:30 a.m.—Fidelity Bond & Mtge. Co.
10:30 to 11:30 a.m.—Carnival Hour
11:30 to 12 noon—American School of the Air, CBS
12 to 12:05 p.m.—Observing Seattle
12:05 to 12:30 p.m.—Columbia Salon Orch., CBS
12:30 to 1 p.m.—Ann Leaf, organist, CBS
1 to 1:30 p.m.—Ballad Hour, CBS
1:30 to 1:45 p.m.—Wardman Park Hotel Orchestra, CBS
1:45 to 2 p.m.—Rhyme & Reason
2 to 3 p.m.—Happy Go Lucky Hour, DLBS
3 to 3:30 p.m.—Manhattan Towers Orch., CBS
3:30 to 3:45 p.m.—Studio program
3:45 to 4 p.m.—Tony's Scrap Book, CBS
4 to 4:15 p.m.—Current Events, CBS
4:15 to 4:30 p.m.—Rhythm Kings, CBS
4:30 to 5:15 p.m.—News flashes; Joe Roberts
5:15 to 6 p.m.—Records and studio
6 to 6:15 p.m.—For Your Information, DLBS
6:15 to 6:30 p.m.—Studio program
6:30 to 7 p.m.—"An Evening in Paris," CBS
7 to 7:30 p.m.—Robert Burns Panatella program, CBS
7:30 to 8 p.m.—Adventures of Don Amazio, CBS
8 to 8:15 p.m.—Will Osborn's orchestra, CBS
8:15 to 8:30 p.m.—Columbia's Radio Column, CBS
8:30 to 9 p.m.—Sammy Watkins' orchestra, CBS
9 to 10 p.m.—Blue Monday Jamboree, DLBS
10 to 10:22 p.m.—Studio program
10:22 to 11 p.m.—Anson Weeks, DLBS
11:01 to 12 midnight—Earl Burnnett, DLBS
12 to 12:30 a.m.—Nervous Charlie's Band
12:30 to 3 a.m.—Request records

MONDAY Programs

333.1 Meters
900 Kcys.

KHJ

Vandike 7111
1000 Watts

Don Lee, Inc., Los Angeles, California

7 to 7:45 a.m.—Recordings; stock reports
7:45 to 9:15 a.m.—Hallelujah; Kathleen Clifford
9:15 to 9:30 a.m.—Music Lovers Shop
9:30 to 10:30 a.m.—Feminine Fancies, KFRC
10:30 to 10:45 a.m.—Am. Inst. of Food Products
10:45 to 11:15 a.m.—Ted and Nell
11:15 to 11:30 a.m.—Normalizer Sales Syndicate
11:30 to 12 noon—Majestic School of the Air, CBS
12 to 12:30 p.m.—Biltmore concert orchestra
12:30 to 12:45 p.m.—World-wide news
12:45 to 1 p.m.—Ann Leaf, organist, CBS
1 to 1:30 p.m.—Ballad Hour, CBS
1:30 to 2 p.m.—Times Forum
2 to 3 p.m.—Happy Go Lucky Hour, KFRC
3 to 3:30 p.m.—Colonial Dames; Girl Scouts
3:30 to 3:45 p.m.—Talk on Home Problems
3:45 to 4 p.m.—Talk on Dogs
4 to 4:30 p.m.—Sierra Symphonists
4:30 to 4:35 p.m.—J. E. Harrington, "Termites"
4:35 to 4:40 p.m.—Program of recordings
4:40 to 4:45 p.m.—Investment and examining service
4:45 to 5 p.m.—World news; Town Topics
5 to 5:30 p.m.—California Dairy Council
5:30 to 6 p.m.—Program of recordings
6 to 6:15 p.m.—Coast Investor, KFRC
6:15 to 6:30 p.m.—Studio program, KFRC
6:30 to 7 p.m.—Bourjois program, CBS
7 to 7:30 p.m.—General Cigar Co. program, CBS
7:30 to 8 p.m.—American Maize program, CBS
8 to 10 p.m.—Blue Monday Jamboree, KFRC
10 to 10:05 p.m.—World-wide news
10:05 to 10:22 p.m.—Earl Burnett's dance orch.
10:22 to 11 p.m.—Anson Weeks' orchestra, KFRC
11 to 12 midnight—Earl Burnett's dance orch.
12 to 1 a.m.—Wesley Tourtelotte, organ recital

526 Meters
570 Kcys.

KMTR

Hollywood 3026
500 Watts

KMTR Radio Corp., Hollywood, California

9 to 9:15 a.m.—Mildred Kitchen, Home Economics
9:15 to 9:30 a.m.—Recorded program
9:30 to 10 a.m.—Herbert Scharlin, piano and songs
10 to 10:30 a.m.—Galloping Gophers
10:30 to 11 a.m.—"Modes and Fashions"
11 to 11:45 a.m.—Recorded program
11:45 to 12 noon—"Public and City Officials"
12 to 12:15 p.m.—Prosperity Hour
1:15 to 2:15 p.m.—Andy and His Lumber Jacks
2:15 to 3 p.m.—Spanish program
3 to 3:15 p.m.—Vernon Dance Marathon
3:15 to 4:30 p.m.—Recorded program
4:30 to 5:15 p.m.—Trading Post program
5:15 to 5:45 p.m.—Organ recital
5:45 to 6 p.m.—Reporter of the Air
6 to 6:30 p.m.—Banjo Boys
6:30 to 6:45 p.m.—Billy Markowitz and his Jazz-maniacs
6:45 to 7 p.m.—Chamber of Commerce talk
7 to 7:15 p.m.—Musical novelties
7:15 to 7:30 p.m.—Hollywood Sweepstakes
7:30 to 7:45 p.m.—Radiography "Talk on Football"
7:45 to 8 p.m.—Broadway Hits
8 to 8:30 p.m.—Screen Mirror Frolic
8:30 to 9:30 p.m.—Salon ensemble; Star Reporter
9:30 to 10 p.m.—String quintet
10 to 10:30 p.m.—The Old and the New
10:30 to 11 p.m.—Happy Harry, requests
11 to 12 midnight—Vernon Dance Marathon
12 to 1 a.m.—"8 Ball" and Charley Lung
1 to 6 a.m.—Jack the Bell Boy

309.1 Meters
970 Kcys.

KJR

Seneca 1515
5000 Watts

Northwest Broad. System, Seattle, Wash.

7 a.m.—Morning Reveiller; news
7:30 a.m.—Organ concert
8:30 a.m.—Thrift Home of the Air
9 a.m.—Morning devotional program
9:15 a.m.—Mary from Proctor's
9:45 a.m.—Elmore Vincent, Billie Landers
10 a.m.—Glen Eaton, tenor
10:15 a.m.—Beauty talk, Helen Andrews
10:30 a.m.—Songs You Like to Hear
11 a.m.—Organ program
12 noon—World Book Man; World in Review
12:30 p.m.—Mid-day musicale
1 p.m.—Betty Anderson, soprano; George Maddox, tenor
1:15 p.m.—Dental lecture
1:45 p.m.—Glen Eaton, tenor; Marjorie Robillard, piano
2 p.m.—Matinee in Miniature
2:30 p.m.—Stephanie Lewis, soprano; organ
3 p.m.—The Three Girls
3:15 p.m.—Stonewall Jackson, novelties; news
3:45 p.m.—Mary's Tea Time tales
4 p.m.—Organ concert, Ivan Ditmars
5 p.m.—Chet Cathers, crooning baritone
5:10 p.m.—Lost and found
5:15 p.m.—Baron Keyes' Air Castles
5:30 p.m.—Market reports; orchestra
6:30 p.m.—Dancing Feet
7 p.m.—Dream Melodies; song story
7:30 p.m.—Whirlwinds; dance music
8 p.m.—Northwest Salon Orchestra
8:30 p.m.—Songs of Yesterday
9 p.m.—Concert ensemble
9:30 p.m.—Wrestling match; Ken Stuart, announcer
10:30 p.m.—Bits of Harmony
11 p.m.—Vic Meyers' Club Victor Orchestra
12 midnight—Midnight Revellers

325.9 Meters
920 Kcys.

KOMO

Elliott 5890
1000 Watts

Fisher's Blend Station, Inc., Seattle, Wash.

6:55 a.m.—Inspirational service
7 a.m.—Fox Theater organ recital
7:30 a.m.—Quaker Oats Start of the Day, NBC
8 a.m.—Shell Happytime, KPO
9 a.m.—Vermont Lumber Jacks, NBC
9:15 a.m.—Helpful Hints to Housewives
9:30 a.m.—Concert trio; Way to a Man's Heart
10:15 a.m.—Josephine Gibson food talk, NBC
10:30 a.m.—Woman's Magazine of the Air, NBC
11:30 a.m.—L. T. Piver Co. program
11:45 a.m.—Tuneful Two
12 noon—Farm talk, grain, fruit & veg. reports
12:15 p.m.—Prudence Penny
12:30 p.m.—Popular orchestra and vocalists
1:15 p.m.—Teacup Philosopher
1:30 p.m.—Piano Capers, NBC
2 p.m.—Concert orchestra and vocalists
2:30 p.m.—Metropolitans, NBC
3 p.m.—Tabernacle Choir & organ recital, NBC
3:30 p.m.—Popular orchestra and vocalists
4 p.m.—Concert orchestra and vocalists
4:30 p.m.—Phil Cook, the Quaker Man, NBC
4:45 p.m.—Stock quotations
5 p.m.—Half hour in the Nation's Capital, NBC
5:30 p.m.—Garden Patch program
6 p.m.—Maytag Orchestra, NBC
6:30 p.m.—General Motors Family Party, NBC
7 p.m.—Stromberg-Carlson concert, NBC
7:30 p.m.—Empire Builders, NBC
8 p.m.—Shell Symphonists, NBC
8:30 p.m.—Amos 'n' Andy, NBC
8:45 p.m.—Shell Symphonists, NBC
9 p.m.—Mozart Concert Hour
10 p.m.—News flashes; Tuneful Two
10:30 p.m.—Yir Frien' Scotty and Walter Ferner, NBC
11 p.m.—St. Francis Hotel dance orch., NBC
12 midnight—Organ recital

Russian Radio Plans Huge Expansion

PLANS for the establishment of a chain of 62 radio stations covering all of soviet Russia have been incorporated in the ambitious "five-year program" of industrial expansion put under way by the red government in 1928, as a result, it is claimed, of the rapid development of national economy under this scheme for the modernization and industrialization of the soviet republic.

The whole communications plan of the government has been enlarged, and now contemplates the expenditure of approximately \$683,000,000, instead of the \$154,000,000 originally figured. All told, nearly 200 additional broadcasting stations are planned as part of the five-year program, carrying out the soviet policy of educating the people in communistic doctrine by every available method. Radio has long been considered by red leaders to be the ideal propaganda medium, and steady efforts have been made to extend its reach since 1925, when the first station was established in Moscow.

The program for 1930 called for additions and extensions to the 215 "transmitting substations" which relay broadcast programs over the telephone lines and the beginning of work on 530 additional substations, 300 of which are to be located in villages, with a view to adding 340,000 subscribers to this service during the year.

Administration of broadcasting in Russia is one of the duties of the People's Commissariat for Posts and Telegraphs. The construction program of the commissariat originally called for the building of 95 broadcasting stations with a total power of 1,347,000 watts. During the current year its schedule calls for the production of 100,000 loud-speaker sets and 200,000 headset receivers.

In addition, the Low Current Trust, which produces most of the radio equipment used in the soviet republic, planned to turn out \$31,000,000 worth of radio apparatus this year, and double that amount next year.

The broadcasting plan for the more than 250 stations which the communist government claims it will have in service at the conclusion of the five-year program in 1933

calls for the placing of large stations at strategic points throughout the union of socialist soviet republics, which will act as distributing centers, their programs being rebroadcast by the subsidiary stations, so that a complete radio network will be spread over the entire country.

In addition, the program calls for installation of 13,000,000 receiving sets, of which 9,000,000 were to have loudspeakers, together with 1,000,000 short-wave receivers, 30,000 of which were in use at the beginning of this year. It is planned to have radio sets in 35 per cent of the peasant dwellings and in 50 per cent of the urban houses by 1933, as well as loudspeaker installations in schools, clubs, reading rooms, factories, public dining rooms and on state and collective farms.

At the beginning of 1930, according to information supplied by the soviet authorities, there were over 60 broadcasting stations in operation, ten of which were of high power, and one, using 100,000 watts and having a radius of 2500 kilometers, being rated as the largest in Europe. There were, however, only 410,000 receiving sets in use.

The \$683,000,000 which the communications program calls for covers not only radio, but postal service and all other means of communication, and no figures are available as to the amount allocated to broadcasting, which, however, is understood to be in the neighborhood of \$50,000,000 or more.

IN a world of increasing power for everything, including broadcast stations, WSBP, the World Battery Company station at Chicago, stands out as unique. It has asked Uncle Sam to reduce its power. With its brothers and sisters requesting power increases of from 50,000 to 400,000 watts, this 500-watt broadcaster has asked if it may please go down to 100 watts. The stunned radio commission, after reading the request through several times to make sure it was seeing things right, has gone into conference over it.

RE-TUBE with genuine MAJESTIC TUBES for Uniformity and Longer Life



**New Life
for old radios**

MAJESTIC Tubes are manufactured with the same high degree of skillful accuracy as Majestic Radios.

You do not have to "switch" Majestic Tubes in your set for maximum efficiency.

Filament material is "age tested" which insures Majestic Tubes having a longer life. Higher efficiency is retained in Majestic Tubes during their operating life.

Majestic
RADIO

Tubes

PRICED FROM \$1.75 TO \$4.00

Any Authorized Majestic Dealer Can Supply Them

Wholesale Distributor

THOMPSON & HOLMES, Ltd.

171 Bluxome Street
SAN FRANCISCO

291 Fourth Street
OAKLAND

TUESDAY Programs

379.5 Mtr. **NBC-KGO** Sutter 1920
790 Kc. 10,000 Watts

National Broadcasting Co., San Francisco

- 7:30 to 8 a.m.—Sunrise Serenaders, KGO
7:30 to 8 a.m.—Quaker Start of the Day, KHQ, KOMO, KGW, KPO, KFSD; KFI 7:45 to 8 a.m.
8 to 8:15 a.m.—Financial Service Program, KGO
8:15 to 8:30 a.m.—Morning Melodies, KGO
8:30 to 9 a.m.—Cross-Cuts of the Day, KGO
9 to 9:15 a.m.—Vermont Lumberjacks, KGO, KHQ, KOMO, KGW, KECA
9:15 to 9:30 a.m.—Meet the Folks, KGO
9:30 to 9:45 a.m.—William Don, KGO
9:45 to 10 a.m.—The Entertainers, KGO
10 to 10:30 a.m.—Color Harmony Program, KGO, KHQ, KOMO, KGW, KFI
10:30 to 11:30 a.m.—Woman's Magazine of the Air, KGO, KHQ, KOMO, KGW, KPO, KFI; KFSD, KTAR, KSL, KOA 11:10 to 11:30 a.m.

Jean Carroll is the first speaker to be heard on the Woman's Magazine of the Air today. She is scheduled for a chat on Hair Care on the Packers' Three Shampoos program. The Bre'r Rabbit program follows, presenting Ann Holden in a discussion of Southern cookery in general, and raisin pie in particular. Both speakers have gifts for their auditors. "Care of the Hair" Jean Carroll's offering, and "94 Bre'r Rabbit Goodies" Ann Holden's gift. Edward J. Fitzpatrick has scheduled a diversified orchestral program for the Magazine Melodists, and will play a solo during the broadcast. Other soloists to be presented are William Powers and Ross Peterson.

- 11:30 to 12 noon—NBC Philharmonic Organ Recital, KGO.
12 to 1 p.m.—Hotel Sir Francis Drake Orchestra, KGO; KFSD 12:30 to 1 p.m.
1 to 2 p.m.—Pacific Vagabonds, KGO, KFSD, KTAR, KOA; KGW 1:30 to 2 p.m.
Interspersing songs by Clarence Hayes and the Coquettes between orchestral versions of popular numbers, Mahlon Merrick will conduct the instrumentalists during the broadcast.
2 to 3 p.m.—Matinee Time, KGO, KOMO, KTAR 2 to 2:30 p.m.
3 to 3:45 p.m.—Black and Gold Room Orchestra, KGO; KGW 3 to 3:30 p.m.
3:45 to 4 p.m.—Parks Sisters, KGO, KECA
4 to 4:15 p.m.—Le Trio Morgan, KGO
4:15 to 4:30 p.m.—Laws that Safeguard Society, KGO, KHQ, KOMO, KGW, KECA
4:30 to 4:45 p.m.—Phil Cook, the Quaker Man, KGO, KHQ, KOMO, KGW, KECA, KFSD, KTAR
4:45 to 5 p.m.—Hotel St. Francis Salon Orchestra, KGO
5 to 5:30 p.m.—Brazilian American Program, KGO, KHQ, KOMO, KGW, KECA
The atmosphere of Latin America is brought to listeners in the Brazilian American program of instrumental and vocal music.
5:30 to 5:45 p.m.—Bits of Melody, KGO, KGW
5:45 to 6 p.m.—News Service, KGO, KGW
6 to 6:30 p.m.—Eveready Program, KGO, KHQ, KOMO, KGW

James Stanley, baritone, will be presented as the soloist with an orchestra under the direction of Nathaniel Shilkret.

- 6:30 to 7 p.m.—Happy Wonder Bakers, KGO, KHQ, KOMO, KGW, KECA

Taking on the effect of the human voice, the Singing Violins have long mystified radio listeners with their singing tones. They will feature a classical number on a program that is marked by the inclusion of many popular tunes. A vocal soloist, a vocal trio, and an orchestra led by Frank Black are others contributing to this presentation.

- 7 to 7:30 p.m.—Westinghouse Salute, KGO, KHQ, KOMO, KGW, KECA, KFSD, KTAR

This half hour offers music and narrative built around the industry or city honored. The program has station KDKA, Pittsburgh, for its point of origination.

- 7:30 to 8 p.m.—B. A. Rolfe and His Lucky Strike Dance Orchestra, KGO, KHQ, KOMO, KECA, KFSD, KTAR, KGW
8 to 8:30 p.m.—Violet Ray Music Box, KGO, KHQ, KOMO, KGW, KFI, KFSD, KTAR
Popular songs now in vogue will be interpreted by an orchestra and vocalists when the Violet Ray Music Box is opened for a half hour tonight.
8:30 to 8:45 p.m.—Amos 'n' Andy, KGO, KHQ, KOMO, KGW, KECA, KFSD
8:45 to 9 p.m.—Sperry Smiles, KGO, KHQ, KOMO, KGW, KECA

Presenting Lee S. Roberts in a program of his own compositions and those of other composers, an assisting vocalist will appear with Roberts during the broadcast.

- 9 to 9:30 p.m.—Florsheim Frolic, KGO, KHQ, KOMO, KGW, KECA, KFSD, KTAR
Ted Weems and his orchestra will provide listeners with some of the latest and greatest popular tunes of this or any other season when they present the festive Florsheim Frolic.

- 9:30 to 10 p.m.—Memory Lane, KGO, KGW, KECA, KFSD, KTAR, KOA

Life in a small mid-western town of 33 years ago is depicted by H. C. Connette in his Memory Lane playlets. The scene of these sketches places the players in a typical country town called Goshen Center. Each character represents a type found in all the small towns of three decades ago. All speak in the Hoosier dialect of that period. Billy Page heads the cast.

- 10 to 11 p.m.—National Concert Orchestra, KGO, KOA; KGW 10:30 to 11 p.m.
11 to 12 midnight—Laughner-Harris Hotel St. Francis Dance Orchestra, KGO, KFI

285.5 Meters **KNX** Hempstead 4101
1050 Kcys. 5000 Watts

L. A. Evening Express, Los Angeles, Calif.

- 8:30 to 9:30 a.m.—Clinic of the Air
9:30 to 10 a.m.—Radio shopping news
10 to 10:30 a.m.—Eddie Albricht's family
10:30 to 11 a.m.—Home economics talk
11:30 to 11:40 a.m.—Golden Rule Health Service
11:40 to 12 noon—KNX Symphonette
12:15 to 12:30 p.m.—Talk on "Belco"
12:30 to 1 p.m.—Silver Slipper Cafe
1:30 to 2 p.m.—Eddie Albricht, late fiction
2 to 2:30 p.m.—Records & "Jay," the Jingle Man
2:30 to 3 p.m.—Musical program
3 to 3:15 p.m.—Hiram and Simpson at Yapp's Crossing
3:15 to 3:25 p.m.—Popular recordings
3:25 to 3:30 p.m.—Lost and found and stock market reports
3:30 to 4 p.m.—Musical program
4 to 4:30 p.m.—Gene Byrnes, organist
4:30 to 5 p.m.—C. P. R.'s musical program
5 to 5:15 p.m.—Talk on "Travel"
5:15 to 5:45 p.m.—"Big Brother Ken's kiddie hour"
5:45 to 6 p.m.—Town Crier's amusement tips
6 to 6:15 p.m.—KNX Trio
6:15 to 7 p.m.—Paramount Publix Hour
7 to 7:08 p.m.—Professor Herman Schnittel
7:08 to 7:30 p.m.—Frank Watanabe, the Japanese houseboy
7:30 to 8 p.m.—"Popular Science," Dr. Mars Baumgardt
8 to 9 p.m.—Arizona Wranglers
9 to 9:30 p.m.—Hap and Sap, the Royal Vagabonds
9:30 to 10 p.m.—Musical program
10 to 12 midnight—Gus Arnheim's orchestra
12 to 1 a.m.—Madame Zucca's Cafe

TUESDAY Programs

243.8 Meters **KYA** Prospect 3456
1230 Kcys. **1000 Watts**

Pacific Broadcasting Corp., San Francisco

7 a.m.—"Drury's Daily Dozen"
7:30 a.m.—Foster Clock; Word of Cheer
8:15 a.m.—Concert selections; organ music
8:50 a.m.—The House You Live In
9 a.m.—Mahon T. Dolman
9:30 a.m.—Fox and Warfield Theaters Revue
10 a.m.—Sunshine Hour, George Taylor
11 a.m.—Popular hits; Reduceoid program
11:30 a.m.—Terpezone program
11:45 a.m.—Recordings; coming events
12:15 p.m.—Tuesday Noon Club
1 p.m.—Cal King's Country Store
1:30 p.m.—Newscasting
2 p.m.—Dollo Sargent, organist
3 p.m.—Virginia Spencer, "Soliloquy"
3:15 p.m.—Health talk, Dr. Buren L. Corley
3:30 p.m.—Gene Sullivan, baritone
3:45 p.m.—Popular hits; concert memories
4:15 p.m.—Dex program; "Russell"
5:15 p.m.—Records; Songs of the Islands
6:15 p.m.—Fox and Warfield Theaters Revue
6:45 p.m.—Delivery of stock yard prices and quotations
6:50 p.m.—Novelties; "The Whitney Letter"
7 p.m.—Henry Starr, piano and songs
7:15 p.m.—Clem Kennedy and Virginia Spencer
7:45 p.m.—Tom Smith and Dud Williamson
8 p.m.—KYA Players
8:30 p.m.—Harmonettes and soloists
9 p.m.—"Louie's Hungry Five"
9:15 p.m.—Orpheus Ensemble, Mary Atkinson,
10 p.m.—Dollo Sargent, organist; George Nickson, tenor
11 p.m.—Paul Kelli's Lido Cafe dance orchestra

468.5 Meters **KFI** Westmore 0337
640 Kcys. **5000 Watts**

Copyright, 1930, E. C. Anthony, Inc., L. A.

6:30 a.m.—Opening market reports
6:45 a.m.—Health exercises, Louis Rueb
7:30 a.m.—Gertrude Guselle, popular songs
7:45 a.m.—Quaker Oats Start of the Day, NBC
8 a.m.—Shell Happy Hour, NBC
9 a.m.—Sadye Nathan, beauty talk
9:15 a.m.—Hints to Housewives, Bess Kilmer
9:30 a.m.—Wall Street Journal
9:45 a.m.—Beatrice Mabie, beauty aids
10 a.m.—Color Harmony, NBC
10:30 a.m.—Woman's Magazine of the Air, NBC
11:30 a.m.—Reduceoids Rhythm Boys
11:45 a.m.—English lesson, Artia Drew
12 noon—Dept. of Agriculture talk
12:15 p.m.—Federal and state market reports
12:30 p.m.—Seeing So. Calif., D. Abbott, tenor
12:30 p.m.—Winnie Fields Moore, travelogue
2:45 p.m.—Sally and Russell Hill, piano and song
3 p.m.—Wedgewood Nowell, "Playgoers Club"
4:15 p.m.—KFI News Bureau
4:20 p.m.—Dr. John T. Miller
4:30 p.m.—Big Brother; The Story Man
5:30 p.m.—Dr. H. Edward Myers
5:45 p.m.—Stock market reports
6 p.m.—G. R. Walters, speaker, on radio interference
6:15 p.m.—George Williams, violinist
6:30 p.m.—Vernon Elkins' Cotton Pickers Orch.
7 p.m.—Arthur Lang, baritone, & conc. ensemble
8 p.m.—Violet Ray Music Box, NBC
8:30 p.m.—Virginia Flohri, James Burroughs and orchestra
9:15 p.m.—Jas. Carden and cast: "Emperor of Crime"
9:30 p.m.—Packard concert orchestra
10 p.m.—Aeolian organ recital
11 p.m.—Hotel St. Francis dance orh., NBC

491.5 Meters **KFRC** Prospect 0100
610 Kcys. **1000 Watts**

Don Lee, Inc., San Francisco, Calif.

7 to 8 a.m.—Seal Rocks broadcast; stocks
8 to 8:45 a.m.—Hallujah Hour, DLBS
8:45 to 9 a.m.—La Vida program
9 to 9:15 a.m.—News items
9:15 to 9:30 a.m.—Columbia Revue, CBS
9:30 to 10:30 a.m.—Feminine Fancies, CDLBS
10:30 to 11 a.m.—Wyn's Daily Chats
11 to 11:15 a.m.—Recordings
11:15 to 11:30 a.m.—The Metropolitan, CBS
11:30 to 12 noon—Amer. School of the Air, CBS
12 to 12:55 p.m.—Sherman Clay concert
12:55 to 1 p.m.—New York stock quotations
1 to 1:30 p.m.—Italian Idyll, CBS
1:30 to 2 p.m.—Columbia artists' recital, CBS
2 to 3 p.m.—Happy Go Lucky Hour, CDLBS
3 to 3:30 p.m.—Harry Tucker's orchestra, CBS
3:30 to 3:45 p.m.—MacDougal Restaurant Orchestra, CBS
3:45 to 4 p.m.—Tony's Scrapbook, CBS
4 to 4:15 p.m.—The Crockett Mountaineers, CBS
4:15 to 4:45 p.m.—Huston Ray and his orchestra, CBS
4:45 to 5 p.m.—Alexander Woollcott, CBS
5 to 5:30 p.m.—KFRC dance band, DLBS
5:30 to 5:45 p.m.—News items
5:45 to 6 p.m.—Premier Salad Dressers, CBS
6 to 6:30 p.m.—Novelties; Eskimo program
6:30 to 7 p.m.—KFRC dance band
7 to 7:15 p.m.—"Joe and Vi," CBS
7:15 to 8 p.m.—Paramount Publix Hour, CBS
8 to 8:15 p.m.—Johns Manville "Fire Fighters," CDLBS
8:15 to 8:45 p.m.—"What's Wrong With This Picture," CBS
8:45 to 9:30 p.m.—Spanish Mirror, DLBS
9:30 to 9:45 p.m.—"Fashion Parade"
9:45 to 10 p.m.—"Piano Moods," Edna Fischer
10 to 10:15 p.m.—"Radiant-Fire" (records)
10:15 to 10:20 p.m.—Gruen Question and Answer Man
10:20 to 12 midnight—Val Valente's orch., DLBS
12 to 1 a.m.—Dance music

204 Meters **KGa** Main 3434
1470 Kcys. **5000 Watts**

Northwest Broad. System, Spokane, Wash.

6:45 a.m.—Early Birds; news
8 a.m.—Around the Clock; Sunshine Hour
9 a.m.—Favorites of the Day
9:30 a.m.—Miss Spokane musicale
9:45 a.m.—Concert Artiste
10 a.m.—Potlatch Lumber Co.
10:15 a.m.—The Friendly Hour
10:30 a.m.—Organ recital, Sue Cunningham
11 a.m.—Stepping Along
11:15 a.m.—To the Colors; Silver Strings
11:45 a.m.—Peerless Dentists; Barton's Brevities
12:30 p.m.—Time, weather, market reports
1 p.m.—Hits of Yesteryear
1:30 p.m.—Dental Clinic of the Air
2 p.m.—Masterworks
2:30 p.m.—The Golden Isle; Espanola
3 p.m.—Songs We All Should Know
3:30 p.m.—Twinkling Toes
4 p.m.—Good News Magazine
4:30 p.m.—Uncle Andy and the kiddies
5 p.m.—Novelties; World Bookman
5:15 p.m.—Baron Keyes' Air Castles
5:30 p.m.—Variety Bits
6 p.m.—"Dud and Duane," saxophone
7 p.m.—Orpheus Ensemble; Betty Andersen, soprano; Ellen Reep, contralto; Hubert Graf, harp
8 p.m.—"That Reminds Me" frolic
9 p.m.—Betty Andersen and George Maddox, duet
10 p.m.—Ken Stuart's thirty minutes of sunshine
10:30 p.m.—Request program

TUESDAY Programs

322.4 Meters **KROW** Glencourt 6774
930 Kcys. **1000 Watts**

Educational Broad. Corp., Oakland, Calif.

- 6:30 a.m.—Radio Time Clock
- 8 a.m.—Thirty minutes of melody with Maud Nickerson and Ted Lane
- 8:30 a.m.—Wade Forrester, health questions
- 11 a.m.—The Midway with Hotel Alameda concert trio; Arlene Dodson; Tom Pickens; Fanny Bessey, and Dennis Sullivan
- 1:30 p.m.—Health program presented by Dr. R. M. McLain
- 1:45 p.m.—The Carnival with the Carnival Band; Maud Nickerson, Dan McLoone and Lee Buckley
- 2:30 p.m.—Betty the Shopper, presenting: Madeline Sivyver, violinist; Lillian Boyd, pianist
- 3:30 p.m.—California Cowboys
- 4 p.m.—The Ne'er Do Well
- 4:30 p.m.—Jean Wakefield and her radio artists
- 5 p.m.—Wade Forrester's Hour of Sunshine, Health and Happiness, presenting: Tropical Trio; Madeline Sivyver, violinist; Wade Forrester, vocalist
- 7:30 p.m.—Baseball results; news items
- 7:45 p.m.—La Vida Mineral Water Company program
- 8 p.m.—The Watch Tower program, sponsored by The Watch Tower of Brooklyn; Radio Bible study class.
- 8:30 p.m.—KROW Radio Follies
- 10 p.m.—Al Wallace KROW dance orchestra
- 10:40 p.m.—KROW Smiling Army program presented by Serg. Doc Wells and Lillian Boyd, pianist

325.9 Meters **KOMO** Elliott 5890
920 Kcys. **1000 Watts**

Fisher's Blend Station, Inc., Seattle, Wash.

- 6:55 a.m.—Inspirational service
- 7 a.m.—Fox Theater organ recital
- 7:30 a.m.—Quaker Oats Start o' the Day, NBC
- 8 a.m.—Shell Happytime, KPO
- 9 a.m.—Vermont Lumber Jacks, NBC
- 9:15 a.m.—Tuneful Two
- 9:30 a.m.—Wright's Shining Moments
- 9:35 a.m.—Tuneful Two; Way to a Man's Heart
- 10 a.m.—Color Harmony talk, NBC
- 10:30 a.m.—Woman's Magazine of the Air, NBC
- 11:30 a.m.—Vocal recital
- 12 noon—Farm talk, grain, fruit & veg. reports
- 12:15 p.m.—Prudence Penny
- 12:30 p.m.—Hotel Sir Francis Drake orch., NBC
- 1:15 p.m.—Teacup Philosopher
- 1:30 p.m.—Concert orchestra and vocalists
- 2 p.m.—Matinee Time, NBC
- 3 p.m.—Popular orchestra and vocalists
- 3:30 p.m.—Concert orchestra and vocalists
- 4:15 p.m.—Stock quotations
- 4:30 p.m.—Phil Cook, the Quaker Man, NBC
- 4:45 p.m.—National Lead Battery Co., NBC
- 5 p.m.—Brazilian American Coffee program, NBC
- 5:30 p.m.—Garden Patch program
- 6 p.m.—Eveready Hour, NBC
- 6:30 p.m.—Happy Wonder Bakers, NBC
- 7 p.m.—Westinghouse Salute, NBC
- 7:30 p.m.—Lucky Strike orchestra, NBC
- 8 p.m.—Violet Ray Music Box, NBC
- 8:30 p.m.—Amos 'n' Andy, NBC
- 8:45 p.m.—Sperry Smiles, NBC
- 9 p.m.—Florsheim Frolic, NBC
- 9:30 p.m.—Fisher's Blend Hour
- 10:30 p.m.—News flashes
- 10:45 p.m.—Uncle Hank from Ciderville Center
- 11 p.m.—St. Francis Hotel dance orch., NBC
- 12 midnight—Organ recital

322.4 Meters **KFWI** Franklin 0200
930 Kcys. **500 Watts**

Radio Entertainments, San Francisco, Calif.

- 7 to 8 a.m.—Eye-opener program
- 9 to 9:30 a.m.—Slogan contest
- 9:30 to 10 a.m.—Records and announcements
- 10 to 10:30 a.m.—Hotel Bellevue program
- 10:30 to 10:50 a.m.—Dr. T. G. Linebarger, health talk
- 10:50 to 11 a.m.—Items of Interest
- 12 to 12:45 p.m.—Slogan contest
- 12:45 to 1 p.m.—Drs. Bowring and Crichton
- 1 to 1:30 p.m.—Slogan contest
- 6 to 7 p.m.—Dinner dance music
- 7 to 7:15 p.m.—Nadine Chriss, pianist
- 7:15 to 7:30 p.m.—Child Guidance Forum, conducted by Cecilia Hardman
- 11 to 12 p.m.—Dance music and slogan contest
- 12 to 1 a.m.—Midnight Classics

280.2 Meters **KJBS** Ord 4148-49
1070 Kcys. **100 Watts**

J. Brunton & Sons, San Francisco, Calif.

- 7 to 8 a.m.—KJBS Alarm Klok Klub
- 8 to 9 a.m.—Popular records
- 9 to 9:30 a.m.—Salon orchestra
- 9:30 to 10 a.m.—Tommy Monroe and Bob Allen
- 10 to 11 a.m.—Records; Health Man
- 11 to 12 noon—Concert music
- 12 to 12:30 p.m.—Popular luncheon concert
- 12:30 to 1 p.m.—Auburn Airs
- 1 to 2 p.m.—Stock report; records
- 2 to 2:30 p.m.—Del Raymond and Jack Childes
- 2:30 to 3:45 p.m.—Recordings
- 3:45 to 4 p.m.—Marjorie Lee, pianist
- 4 to 4:30 p.m.—Popular records
- 4:30 to 5 p.m.—Concert music
- 5 to 5:15 p.m.—Variety recordings
- 12 to 7 a.m.—KJBS Owl program

309.1 Meters **KJR** Seneca 1515
970 Kcys. **5000 Watts**

Northwest Broad. System, Seattle, Wash.

- 7 a.m.—Morning Reveillier; news
- 7:30 a.m.—Organ concert
- 8:30 a.m.—Thrift Home of the Air
- 9 a.m.—Devotional program
- 9:15 a.m.—Mary from Proctor's
- 9:45 a.m.—Elmore Vincent; Billie Landers
- 10 a.m.—Robert Monsen, tenor
- 10:15 a.m.—Beauty talk, Helen Andrews
- 10:30 a.m.—Recorded program
- 11 a.m.—Organ concert, Warren Wright
- 12 noon—World Book Man; World in Review
- 12:30 p.m.—Mid-day musicale
- 1:05 p.m.—Betty Andersen, soprano; George Maddox, tenor
- 1:15 p.m.—Dental lecture
- 1:45 p.m.—Glen Eaton, tenor; Marjorie Robillard, piano
- 2 p.m.—Matinee in Miniature; organ
- 3:15 p.m.—The Three Girls; news
- 3:45 p.m.—Tea Time Tales
- 4 p.m.—The Melodians Orchestra
- 5 p.m.—Chet Cathers, crooning baritone
- 5:10 p.m.—Lost and found
- 5:15 p.m.—Baron Keyes' Air Castles
- 5:30 p.m.—Market reports
- 6 p.m.—The Six o'Clock Steppers; "Dud and Duane," saxophone
- 7 p.m.—Fiji Trio
- 7:15 p.m.—Orpheus Ensemble, light classics
- 8 p.m.—The Song Exchange
- 9 p.m.—Betty Andersen and George Maddox, duets
- 10 p.m.—Ken Stuart's Sunshine program; Ivan Ditmars, piano
- 10:30 p.m.—Red Toppers dance orchestra
- 11 p.m.—Vic Meyers' Club Victor Orchestra
- 12 midnight—Midnight Revellers

TUESDAY Programs

440.9 Meters **KPO** **Garfield 8300**
680 Kcys. **5000 Watts**

Hale Bros. & The Chronicle, San Francisco
7 to 8 a.m.—Quaker Oats "Start o' the Day"
8 to 9 a.m.—The Shell Happytime by Hugh Barrett Dobbs
9 to 9:30 a.m.—Dobbsie's Birthday Party
9:30 to 10:30 a.m.—Walter W. Cribbins
10:30 to 11:30 a.m.—Magazine of the Air, NBC
11:30 to 11:45 a.m.—Julia Hayes, Helpful Hints
11:45 to 11:59 a.m.—Radio feature
11:59 to 12:05 p.m.—Time; Scripture reading
12:05 to 1 p.m.—Programs in Miniature
1 to 1:30 p.m.—Sperry "Question Air Box"
1:30 to 2:30 p.m.—Knickerbocker piano duo with Eva De Vol, soprano
2:30 to 2:35 p.m.—Ye Towne Cryer
2:35 to 3 p.m.—California Crooners
3 to 5 p.m.—Organ recital; Aeolian Trio
5 to 5:15 p.m.—Big Brother
5:15 to 5:30 p.m.—Federal Business Assoc. talk
5:30 to 5:45 p.m.—Date Book, by Stuart Strong
5:45 to 6 p.m.—News Digest, "Scotty" Mortland
6 to 6:45 p.m.—KPO Masters of Music
6:45 to 7 p.m.—Cecil and Sally
7 to 8 p.m.—North Americans
8 to 8:15 p.m.—The Harmonizers
8:15 to 8:30 p.m.—Meeting in the Tavern
8:30 to 9 p.m.—Radio feature
9 to 9:30 p.m.—Cy Trobbe's concert orchestra with Allan Wilson, tenor
9:30 to 10 p.m.—Earle C. Anthony, "Packard program"
10 to 11 p.m.—Jesse Stafford's dance orchestra
11 to 12 midnight—Midnight Melodists

254.1 Meters **KEX** **Atwater 3111**
1180 Kcys. **5000 Watts**

Western Broadcasting Co., Portland, Oregon

7 a.m.—Morning Serenaders
8 a.m.—The White Wizard
8:10 a.m.—The Clock; Journal News
9 a.m.—Classified; Town Topics
12 noon—Time; weather reports
12:05 p.m.—Happy Hour Girls
1:05 p.m.—Ron's Rhythm Revue
1:30 p.m.—Castle organ concert
2 p.m.—Dental lecture, Painless Parker
2:30 p.m.—Vagabond's News Reel
4:30 p.m.—Warner Stone and his Pebbles
5 p.m.—Negro melodies
5:30 p.m.—Baron Keyes' Air Castles
5:45 p.m.—Old Timers
6 p.m.—Farmers' Radio Club
6:30 p.m.—The Six o'Clock Steppers
8 p.m.—Ronald Buck, pianist
8:15 p.m.—The Parker Girls
8:30 p.m.—Ron and Brick
9 p.m.—George Maddox and Betty Andersen, duets
10 p.m.—Ken Stuart's Thirty Minutes of Sunshine
10:30 p.m.—Jack and Jill Tavern Orchestra
11:30 p.m.—The White Wizard
11:45 p.m.—Police and weather reports
12 midnight—Midnight Revellers

526 Meters **KXA** **Seneca 1000**
570 Kcys. **500 Watts**

American Radio Tel. Co., Seattle, Wash.
6 p.m.—Time; weather; request program
6:30 p.m.—Murrab; records
7 p.m.—Wheeler's Old Time Band
7:45 p.m.—Harry Foley, piano
8 p.m.—Records; National Fire Prevention talks
8:30 p.m.—Harold Ford; dance records

315.6 Meters **KFWB** **Hollywood 0315**
950 Kcys. **1000 Watts**

Warner Brothers, Hollywood, Calif.

8:30 a.m.—Dorothy Burnham in popular piano numbers; "The Ivory Twins"; Jean Cowan, popular songs
10 a.m.—Wade Hamilton, organist
10:30 a.m.—Melody Boys Dance Band; Virginia Miller, pianist
11:30 a.m.—Wade Hamilton, organist
12 noon—The Adventures of Tom and Wash
12:15 p.m.—Louise Lynch, popular songs
12:30 p.m.—Rose Valerie's concert ensemble
2 p.m.—Late recordings
2:30 p.m.—KFWB Salon Orchestra; Emma Kimmel, soprano; Charles Beynon, tenor; Cliff and Lolly, "The Nuts of Harmony"
3:30 p.m.—Late recordings
4 p.m.—Harold Howard's dance band; Jean Cowan, popular songs, with Elizabeth and Wee Willie in Doughville
6 p.m.—Harry Jackson's Entertainers
6:30 p.m.—KFWB string orchestra
6:45 p.m.—Cecil and Sally
7 p.m.—"Nip and Tuck," two-piano numbers
7:15 p.m.—"Golden Days," by Kay Van Riper
7:45 p.m.—Novelty program
8 p.m.—KFWB orchestra
8:30 p.m.—Strings and Bows; Vernon Rickard, tenor
9 p.m.—The Edgeworth Plantation Club
9:30 p.m.—Blow by blow description of the main bout from the Olympic Auditorium
10:30 p.m.—Ted Weems' orchestra
11 to 11:30 p.m.—Murray Smith and his orchestra

209.7 Meters **KECA** **Westmore 0337**
1430 Kcys. **1000 Watts**

Earle C. Anthony, Inc., Los Angeles, Calif.

9 a.m.—Vermont Lumber Jacks, NBC
3:45 p.m.—Parks Sisters, NBC
4:15 p.m.—Laws that Safeguard Society, NBC
4:30 p.m.—Phil Cook, the Quaker Man, NBC
4:45 p.m.—Carol Johnson, piano and song
5 p.m.—Brazilian Coffee program
6:30 p.m.—Happy Wonder Bakers, NBC
7 p.m.—Westinghouse Salute, NBC
7:30 p.m.—Lucky Strike Dance Orchestra, NBC
8 p.m.—Karl Brandenburg, tenor
8:30 p.m.—Amos 'n' Andy, NBC
8:45 p.m.—Sperry Smiles, NBC
9 p.m.—Florsheim Frolics, NBC
9:30 p.m.—Memory Lane, NBC
10:30 p.m.—Health Exercises, Louis Rueb

239.9 Meters **KFOX** **Phone: 672-81**
1250 Kcys. **1000 Watts**

Nichols & Wariner, Long Beach, Calif.

5 to 12 noon—Music; talks; news
12:45 p.m.—Musical Moments, Mart Dougherty
1 p.m.—Kiwanis luncheon
1:30 p.m.—Cheerio Boys; Doris & Clarence
2:20 p.m.—Rolly Wray; Air Raiders
3:30 p.m.—Vera Graham, organist
4 p.m.—News reports; Day Dreams
4:30 p.m.—Gene & Bill, Those Two Boys
4:45 p.m.—Cheerio Boys; Hollywood Girls
6 p.m.—"Em & Clem"
6:15 p.m.—Over at Mart's House
6:30 p.m.—Percy Prunes and Daisy Mae
6:45 p.m.—Dr. Robert Williams
7 p.m.—Sunset Harmony Boys
7:15 p.m.—Froggy and Burrehead
7:30 p.m.—Bill & Co; Hawaiians
8 p.m.—Orpheum vaudeville
8:30 p.m.—Texas Cowboys
9 p.m.—The Ghost House
9:30 p.m.—The Air Raiders
10:30 p.m.—Majestic Ballroom
12 to 3 a.m.—The Knight Hawk

TUESDAY Programs

333.1 Meters
900 Kcys.

KHJ

Vandike 7111
1000 Watts

Don Lee, Inc., Los Angeles, California

7 to 7:45 a.m.—Recordings; stock reports
7:45 to 9 a.m.—Hallelujah program
9 to 9:30 a.m.—Columbia Revue, CBS
9:30 to 10:30 a.m.—Feminine Fancies, KFRC
10:30 to 11 a.m.—Dr. Strasska Laboratories
11 to 11:15 a.m.—Pestless Products
11:15 to 11:30 a.m.—Master Singers Quartet, CBS
11:30 to 12 noon—Amer. School of the Air, CBS
12 to 12:30 p.m.—Biltmore Hotel concert orch.
12:30 to 12:45 p.m.—World-wide news
12:45 to 1:30 p.m.—Los Angeles Adv Club lunch
1:30 to 2 p.m.—Times Forum
2 to 3 p.m.—Happy Go Lucky Hour, KFRC
3 to 3:15 p.m.—Clella Collins (Finance)
3:15 to 3:30 p.m.—Safety conference, talk
3:30 to 3:45 p.m.—Midnight Mission, talk
3:45 to 4 p.m.—U. S. C. Trojan period
4 to 4:15 p.m.—Crockett Mountaineers, CBS
4:15 to 4:30 p.m.—Huston Ray & his orch., CBS
4:30 to 4:45 p.m.—Platt Music Company
4:45 to 5 p.m.—World news; Town Topics
5 to 5:30 p.m.—Ted White and Nell Larson
5:30 to 5:45 p.m.—Commissioner Thorpe
5:45 to 6 p.m.—Leggett program, CBS
6 to 6:30 p.m.—Peggy Hamilton
6:30 to 7 p.m.—Pianoville
7 to 7:15 p.m.—"Jo and Vi," CBS
7:15 to 8 p.m.—Paramount Hour, CBS
8 to 8:15 p.m.—John Manville, CBS
8:15 to 8:45 p.m.—Green River program, CBS
8:45 to 9 p.m.—Studio program
9 to 9:30 p.m.—"Song Parade"
9:30 to 9:45 p.m.—Federal Fashion Parade, KFRC
9:45 to 10:05 p.m.—Studio program; news
10:05 to 12 midnight—Earl Burnett's dance orch.
12 to 1 a.m.—Wesley Tourtellotte, organ recital

236.1 Meters
1270 Kcys.

KOL

Elliott 4466
1000 Watts

Seattle Broadcasting Co., Seattle, Wash.

6:45 to 8 a.m.—Alarm Clock Hour; records
8 to 9 a.m.—Hallelujah Hour, DLBS
9 to 9:30 a.m.—Columbia Revue, CBS
9:30 to 10 a.m.—Feminine Fancies, DLBS
10 to 10:45 a.m.—Records; Jo-Cur
10:45 to 11 a.m.—Fidelity Bond & Mtge. Co.
11 to 12 noon—Carnival Hour
12 to 12:30 p.m.—Columbia Salon Orch., CBS
12:30 to 1:30 p.m.—Kiwanis Club luncheon
1:30 to 1:45 p.m.—Columbia artists' recital, CBS
2 to 3 p.m.—Happy Go Lucky Hour, DLBS
3 to 3:05 p.m.—Better Business Bureau chat
3:05 to 3:30 p.m.—Harry Tucker's orch., CBS
3:30 to 3:45 p.m.—Studio-Esbencott Laboratories
3:45 to 4 p.m.—Tony's Scrap Book, CBS
4 to 4:15 p.m.—The Crockett Mountaineers, CBS
4:15 to 4:45 p.m.—Studio and news flashes
4:45 to 5 p.m.—The Early Bookworm, CBS
5 to 5:15 p.m.—Seattlight, by Joe Roberts
5:15 to 5:45 p.m.—Recorded programs
5:45 to 6 p.m.—The Premier Salad Dressers, CBS
6 to 7 p.m.—Studio program
7 to 7:15 p.m.—Jo and Vi, CBS
7:15 to 8 p.m.—Paramount, CBS
8 to 8:15 p.m.—Johns Manville program, CBS
8:15 to 8:45 p.m.—"What's the Matter with This Picture," CBS
8:45 to 9 p.m.—Studio program
9 to 10 p.m.—William Coburn's orchestra
10 to 10:02 p.m.—Studio filler
10:02 to 10:15 p.m.—"Ten o'Clock Tom," DLBS
10:15 to 10:20 p.m.—Studio program
10:20 to 12 midnight—Val Valente, DLBS
12 to 12:30 p.m.—Nervous Charlie's Band
12:30 to 3 a.m.—Request records

508.2 Meters
590 Kcys.

KHO

Main 5383
1000 Watts

Louis Wasmer, Inc., Spokane, Washington

7 a.m.—"Town Crier"
7:30 a.m.—Start o' Day, NBC
8 a.m.—The Shell Happytime, KPO
9 a.m.—Vermont Lumber Jacks, NBC
9:15 a.m.—Walt and Norman; Kronenberg
10 a.m.—Color Harmony, NBC
10:30 a.m.—Woman's Magazine of the Air, NBC
11:30 a.m.—Organ recital
12 noon—Chamber of Commerce
1 p.m.—Luncheon concert; "Dutch Maid"
1:30 p.m.—Hawaiian Echoes; Eatsum Period
2 p.m.—Studio Affairs; Fur Facts
2:30 p.m.—Gems from musical comedy
3 p.m.—Feature orchestra
3:15 p.m.—Laws that Safeguard Society, NBC
3:30 p.m.—"Paint o' Mine"; studio feature
4:30 p.m.—Phil Cook Trs., NBC
4:45 p.m.—National Lead Battery Co., NBC
5 p.m.—Brazilian Am. Coffee Co., NBC
6 p.m.—Eveready Hour, NBC
6:30 p.m.—Happy Wonder Bakers, NBC
7 p.m.—Westinghouse "Salutes," NBC
7:30 p.m.—Davenport Hotel Orchestra
8 p.m.—Violet Ray Music Box, NBC
8:30 p.m.—Amos 'n' Andy, NBC
8:45 p.m.—Sperry Smiles
9 p.m.—Florsheim Frolic, NBC
9:30 p.m.—Chevrolet Transcription
10 p.m.—Studio Parade; Best Steppers

296.6 Meters
1010 Kcys.

KQW

Columbia 777
500 Watts

Pac. Agric. Foundation, Ltd., San Jose, Calif.

9 to 11 a.m.—Health talk; Helpful Hour
11 to 12:30 p.m.—Popular music; luncheon concert
12:30 to 1 p.m.—Market reports; weather
1 to 1:30 p.m.—Hart's Happy Half Hour
1:30 to 2:30 p.m.—The Friendly Hour
2:30 to 3:30 p.m.—Feature recordings
4:30 to 4:45 p.m.—Story time
4:45 to 5 p.m.—Baron Keyes Air Castle
5 to 6 p.m.—Vesper music; recordings
6 to 6:10 p.m.—T. S. D. A. Farm Flashes
6:10 to 6:20 p.m.—Farm Topics Discussion
6:20 to 6:30 p.m.—Progress in Variety Standardization
6:30 to 6:45 p.m.—Market Reports
6:45 to 7 p.m.—KQW Market Place
7 to 7:30 p.m.—News dispatches; Electrical talk
7:30 to 8 p.m.—KQW Players
8 to 9:30 p.m.—"You Never Can Tell" program
9:30 to 9:45 p.m.—Uncle Willard

220.4 Meters
1360 Kcys.

KGER

Phone: 632-75
1000 Watts

C. M. Dobyns, Long Beach, Calif.

6 a.m.—Musical clock; Sun news
8:30 a.m.—Earl Judy and Paul O'Berg, songs, piano and organ
10 a.m.—Women's Hour; Chick, Chet and Chuck
11 a.m.—Studio diversities
12:30 p.m.—Peggy and Jerry skit
1 p.m.—Helene Smith, piano program
2 p.m.—Organ requests, Dick Dixon
2:30 p.m.—Long Beach Municipal Band
4 p.m.—Record news brevities
4:05 p.m.—Allay Oop studio frolic
5 p.m.—Orchestra; Ken Treanor
6:15 p.m.—Vest pocket program
6:30 p.m.—Everett Hoagland Troubadors
7:30 p.m.—Long Beach Municipal Band
8 p.m.—Billy Van, bad boy of radio
8:30 p.m.—Rhythm Makers, dance orchestra
9 p.m.—Everett Hoagland's Troubadors
9:30 p.m.—Olympic fights
10:30 p.m.—Cavaliers dance orchestra
11 p.m.—Everett Hoagland's Troubadors
11:30 p.m.—Dick Dixon, organist

MUSICAL ROMANCE

with Sparton's thrilling realism



. . . Football season is here. See an authorized SPARTON dealer *today!*

Only SPARTON can give You the Musical Beauty of SPARTON

ANY good radio reproduces the fundamental full tones of the musical scale. But in *addition* to these, the new SPARTONS give you those subtle, elusive wisps of sound known as *Overtones* . . . the very essence of Musical Beauty. You may not be able to sense these individually, any more than you can distinguish individual moonbeams. But, as you listen to a new SPARTON, the difference becomes apparent in added sweetness and realism, a radiant, inspiring beauty and fullness that literally seems to throb with emotion and burn with the fire of the Artist's personality, a sense of complete satisfaction that causes you to exclaim . . . "Here, indeed, is the radio I have always dreamed of." Experience this sensation yourself, to-day, at any authorized SPARTON Dealer. Only SPARTON can give you this *Musical Romance*.



H. R. CURTISS CO.—Northern California Distributor
SAN FRANCISCO: 895 O'Farrell St. OAKLAND: 311 Tenth St.



New Jubilee SPARTON
MODEL 620

\$194.50

Complete with 10 Tubes

SPARTON

"Radio's Richest Voice"

Every
Wednesday
8 to 8:30 p. m.

over

NBC
SYSTEM



S and W String Orchestra under direction of Joseph Hornik

S and W FORUM OF THE AIR



*Harold Dana
baritone*

KGO
SAN FRANCISCO

KECA
LOS ANGELES

KFSD
SAN DIEGO

KTAR
PHOENIX, ARIZ.

Turning the pages of the world's book of famous music . . . past and present . . . the magnificent S and W String Orchestra interprets these masterpieces under the direction of Joseph Hornik.

The noted vocal soloists include Barbara Blanchard, soprano; Eva Gruninger Atkinson, contralto; and the S and W Quartet, under the direction of Emil Polak, with Ben Klassen, tenor; Harold Dana, baritone; Irving Kennedy, tenor; Harry Stanton, basso. Also occasional brief talks by famous men on subjects of widespread interest.

S and W  *the mellow'd* **COFFEE**

WEDNESDAY Programs

379.5 Mtr. NBC-KGO Sutter 1920
790 Kc. 10,000 Watts

National Broadcasting Co., San Francisco

- 7:30 to 8 a.m.—Sunrise Serenaders, KGO
7:30 to 8 a.m.—Quaker Start o' the Day, KHQ.
KOMO, KGW, KPO, KFSD; KFI 7:45 to 8 a.m.
8 to 8:15 a.m.—Financial Service Program, KGO
8:15 to 8:30 a.m.—Morning Melodies, KGO
8:30 to 9 a.m.—Cross-Cuts of the Day, KGO
9 to 9:15 a.m.—Vermont Lumberjacks, KGO, KHQ, KOMO, KGW, KECA
9:15 to 9:30 a.m.—Meet the Folks, KGO
9:30 to 9:45 a.m.—Betty Crocker Gold Medal Home Service Talks, KGO, KHQ, KOMO, KGW, KFI, KFSD
9:45 to 10:15 a.m.—Morning Glories, KGO
10:15 to 10:30 a.m.—Mary Hale Martin's Household Period, KGO, KHQ, KOMO, KGW, KFI, KSL, KOA
10:30 to 11:30 a.m.—Woman's Magazine of the Air, KGO, KHQ, KOMO, KGW, KPO, KFI; KFSD 10:50 to 11:10 a.m.; KTAR 11:10 to 11:30 a.m.

Tom Quirk, trumpeter; Austin Mosher, baritone, and Clarence Hayes are featured soloists this morning. Helen Webster will be heard during the Standard Bigger Dollars program. Then she will discuss the newest doings of Clayton Murdoch Burns, the radio gas baby in the Easier Housekeeping period. Interior decoration will be her topic during the W. P. Fuller program.

- 11:30 to 12 noon—Organ Recital, KGO
12 to 12:30 p.m.—Luncheon Concert, KGO
12:30 to 1 p.m.—Evening Stars, KGO
1 to 2 p.m.—Radio Guild, KGO, KTAR
“The Famous Mrs. Fair,” a noted four-act play by James Forbes, has been chosen for the Radio Guild production.
2 to 2:15 p.m.—Books in the Limelight, KGO, KTAR
2:15 to 2:30 p.m.—Breen and De Rose, KGO, KTAR
2:30 to 3 p.m.—Tea Timers, KGO
3 to 3:25 p.m.—Whyte's Orchestra, KGO, KGW, KTAR
3:25 to 3:30 p.m.—John B. Kennedy Talk, KGO, KGW, KTAR
3:30 to 3:45 p.m.—Whyte's Orchestra, KGO
3:45 to 4 p.m.—Matinee Time, KGO
4 to 4:30 p.m.—Hotel St. Francis Salon Orchestra, KGO
4:30 to 4:45 p.m.—Phil Cook, the Quaker Man, KGO, KHQ, KOMO, KGW, KECA, KFSD, KTAR
4:45 to 5 p.m.—Back of the News in Washington, KGO, KOMO, KECA, KFSD
5 to 5:30 p.m.—East of Cairo, KGO, KFSD
5:30 to 5:45 p.m.—Bits of Melody, KGO
5:45 to 6 p.m.—News Service, KGO
6 to 6:30 p.m.—Halsey, Stuart Program, KGO, KHQ, KOMO, KGW, KFI

Advice on investments will be given by the Old Counsellor during his talk. Music by the Chicago Little Symphony Orchestra, George Dasch directing, will provide a tonal setting to the investment talk.

- 6:30 to 7:30 p.m.—Palmolive Hour, KGO, KHQ, KOMO, KGW, KFI
Olive Palmer, Paul Oliver, Elizabeth Lennox, Elliott Shaw, the Revelers, and an orchestra will answer the baton of Gustave Haenschen when the Palmolive Hour is released.
7:30 to 8 p.m.—Coca Cola Program, KGO, KHQ, KGW, KECA, KFSD
Mal Stevens, head football coach at Yale University, will be interviewed by Grantland Rice. The interview will be preceded and fol-

lowed by music interpreted by an all-string dance orchestra under the direction of Leonard Joy.

- 8 to 8:30 p.m.—S. & W. Forum of the Air, KGO, KECA, KFSD, KTAR

The S. & W. Forum of the Air is the NBC contribution to radio entertainment for this 30-minute period tonight. A variety of vocal and instrumental offerings is promised.

- 8 to 8:30 p.m.—Let's Get Associated, KHQ, KOMO, KGW, KPO, KFI

The curtain rises tonight upon the fourth episode of “The Love Story of Concepcion Arguello and Count Rezanof,” the newest “Let's Get Associated” drama. The romance between the two comes to a formal proposal in this episode. To Concepcion it is the fulfillment of all her dreams; to Rezanof it is the climax of a thrilling diplomatic game of chess. “The Love Story of Concepcion Arguello and Count Rezanof” is the work of Carlton E. Morse, with Jack and Ethyl, Let's Get Associated stars, in the principal roles.

- 8:30 to 8:45 p.m.—Amos 'n' Andy, KGO, KHQ, KOMO, KGW, KECA, KFSD

- 8:45 to 9 p.m.—Jolly Time Revue, KGO, KHQ, KOMO, KGW, KFI, KTAR

“Jolly Time Revue” is the title of a new program of cheerful music to be heard for the first time tonight. Sponsored by the American Popcorn Company, this series of programs will have Clarence Hayes, “the Voice of the South,” and a special popular orchestra led by Mart Grauenhorst as contributors.

- 9 to 9:30 p.m.—Miniature Biographies, KGO, KECA

- 9:30 to 10:30 p.m.—Camel Pleasure Hour, KGO, KHQ, KOMO, KGW, KECA, KFSD, KTAR, KSL, KOA

Betty Kelly will be heard in several solos. Irving Kennedy, lyric tenor; Clarence Hayes, the Coquettes, and a male octet also will sing. Mahlon Merrick will direct the Camel Orchestra in a cycle of new songs and novelty numbers.

- 10:30 to 11 p.m.—Hill Billy Boys, KGO, KGW, KOA

- 11 to 12 midnight—Laughner-Harris Hotel St. Francis Dance Orchestra. KGO, KGW, KFI

315.6 Meters KFWB Hollywood 0315
950 Kcys. 1000 Watts

Warner Brothers, Hollywood, Calif.

- 8 a.m.—Breakfast Club program
10 a.m.—Prudence Penny, “Home Economics”
10:30 a.m.—Louis Meehan, tenor, and Wade Hamilton, organist
11 a.m.—Melody Boys' dance band; Virginia Miller, pianist
11:30 a.m.—Wade Hamilton, organist
12 noon—The Adventures of Tom and Wash
12:30 p.m.—Rose Valerie's concert ensemble
2 p.m.—Late recordings
2:30 p.m.—KFWB Salon Orchestra; Ann Grey, soloist; Cliff & Lolly
3:30 p.m.—Late recordings
4 p.m.—Harold Howard's dance band; Jean Cowan, popular songs
6 p.m.—Harry Jackson's Entertainers
6:30 p.m.—Wade Hamilton, organist
6:45 p.m.—Cecil and Sally
7 p.m.—“Pop, Warner” on Football, and “Nip and Tuck,” two-piano numbers, in football songs
7:30 p.m.—“For the Love of Lil”
7:45 p.m.—Coach Howard Jones
8 p.m.—MJB Demi Tasse Revue (subject to change)
8:30 p.m.—The Castilians; Samuel Pedroza, tenor
9 p.m.—Orchestra and soloists
9:30 p.m.—“Racketeer,” continuity by Jack Joy
10 p.m.—Ted Weems' orchestra
10:30 p.m.—George Olsen's music
11 to 11:30 p.m.—Murray Smith and his orch.

WEDNESDAY Programs

340.7 Meters **KLX** Lake 6000-6015
880 Kcys. **500 Watts**

Tribune Publishing Co., Oakland, Calif.

7 to 8 a.m.—Exercises and entertainment
7:35 a.m.—Opening New York stocks
8 to 8:30 a.m.—Three Happy Hayseeds
8:30 to 9 a.m.—Jean Kent
9 to 9:30 a.m.—Modern Home Period
9:30 to 9:45 a.m.—Y. W. C. A. health exercises
9:45 to 11 a.m.—Records; stocks
11 to 12 noon—Classified Advertising program
12 to 1 p.m.—Jack Delaney and his band
1 to 2:35 p.m.—Jean's Hi-Lights; records
2:35 p.m.—Closing San Francisco stocks
2:40 to 3:30 p.m.—Helen Wegman Parmelee, pianist; Grace Harris, soprano
3:30 to 4:30 p.m.—Recordings
4:30 to 5 p.m.—Charles T. Besserer, organist
5 to 5:30 p.m.—Brother Bob's Club
5:30 to 6 p.m.—Edgar Russell
6 to 7 p.m.—Hotel Oakland concert trio
7 to 7:30 p.m.—News items
7:30 p.m.—Motor Credit Corp. program
7:45 to 8 p.m.—Ethel Rhinard and Cora Scott
8 to 9 p.m.—Signor Rinaldo and his orchestra
9 to 9:15 p.m.—Bookworm
9:15 to 9:30 p.m.—Willard Storage Battery program
9:30 to 10 p.m.—Studio program
10 to 11 p.m.—Dance program

499.7 Meters **KFSD** Franklin 6353
600 Kcys. **1000 Watts**

Airfan Radio Corp. Ltd., San Diego, Calif.

4:30 to 4:45 p.m.—Phil Cook, the Quaker Man, NBC
4:45 to 5 p.m.—Back of the News in Washington, NBC
5 to 5:30 p.m.—Commercial program
5:30 to 5:45 p.m.—Feature program
5:45 to 6 p.m.—Late news items
6 to 6:30 p.m.—Studio program
6:30 to 7:30 p.m.—North American Ensemble
7:30 to 8 p.m.—Coca Cola program, NBC
8 to 8:30 p.m.—S. & W. Forum of the Air, NBC
8:30 to 8:45 p.m.—Amos 'n' Andy, NBC
8:45 to 9 p.m.—Cecil and Sally
9 to 9:30 p.m.—John Ganton and Katherine Pike Skedden
9:30 to 10:30 p.m.—Camel Pleasure Hour, NBC
10:30 to 11:30 p.m.—Kennedy's Cafe program
11:30 to 12:30 a.m.—Douglas Night Club

394.5 Meters **KVI** Broadway 4211
760 Kcys. **1000 Watts**

Puget Sound Broad. Co., Tacoma, Wash.

7 to 8 a.m.—Recordings
8 to 9 a.m.—Hallelujah Hour, DLBS
9 to 9:30 a.m.—Columbia Revue, CBS
9:30 to 10:30 a.m.—Feminine Fancies, DLBS
10:30 to 11:15 a.m.—Records; KOL program
11:15 to 11:30 a.m.—Col. Little Symphony, CBS
11:30 to 12 noon—Amer. School of the Air, CBS
12 to 12:30 p.m.—Columbia Salon Orch., CBS
12:30 to 1 p.m.—Syncopated Silhouettes
1 to 2 p.m.—Musical Album, CBS
2 to 3 p.m.—Happy Go Lucky Hour, DLBS
3 to 3:15 p.m.—Records; social calendar
3:30 to 4 p.m.—Huston Ray's orchestra, CBS
4 to 4:15 p.m.—Crockett Mountaineers, CBS
4:15 to 4:30 p.m.—Rhythm Ramblers, CBS
4:30 to 5 p.m.—Recordings
5 to 5:11 p.m.—Toscha Seidel & concert or., CBS
9 to 10 p.m.—Mike Doty's orchestra
10 to 11 p.m.—Anson Weeks' orchestra, DLBS
11 to 12 midnight—Earl Burnett's orch., DLBS

491.5 Meters **KFRC** Prospect 0100
610 Kcys. **1000 Watts**
Don Lee, Inc., San Francisco, Calif.

7 to 8 a.m.—Seal Rocks broadcast; stocks
8 to 8:45 a.m.—Hallelujah Hour, DLBS
8:45 to 9 a.m.—La Vida program
9 to 9:15 a.m.—News items
9:15 to 9:30 a.m.—Columbia Revue
9:30 to 10:30 a.m.—Feminine Fancies, DLBS
10:30 to 10:45 a.m.—Pickle Packers' Assoc., CBS
10:45 to 11 a.m.—Wyn's Daily Chat
11 to 11:15 a.m.—Geo. A. Hormel Co. program
11:15 to 11:30 a.m.—Domestic Science talk
11:30 to 12 noon—Amer. School of the Air, CBS
12 to 12:55 p.m.—Sherman Clay concert
12:55 to 1 p.m.—New York stock quotations
1 to 2 p.m.—Columbia Salon Orchestra with soloists, CBS
2 to 3 p.m.—Happy Go Lucky Hour, CDLBS
3 to 3:30 p.m.—About new books, Monroe Upton
3:30 to 3:45 p.m.—Huston Ray and his orchestra, CBS
3:45 to 4 p.m.—Tony's Scrapbook, CBS
4 to 4:15 p.m.—The Crockett Mountaineers, CBS
4:15 to 4:30 p.m.—Rhythm Makers, CBS
4:30 to 4:55 p.m.—Piano Miniatures, Frank Moss, DLBS
4:55 to 5 p.m.—Town Topics
5 to 5:30 p.m.—Voice of Columbia, CBS
5:30 to 6 p.m.—Organ recital; news
6 to 6:30 p.m.—General Mius Fast Freight, CBS
6:30 to 6:45 p.m.—Clarke Sisters
6:45 to 7 p.m.—Pop Warner's football talk
7 to 7:15 p.m.—Toscha Seidel & orchestra, CBS
7:15 to 7:30 p.m.—Novelty program
7:30 to 8 p.m.—Three Decades of Dance Tunes, DLBS
8 to 8:30 p.m.—MJB Demi Tasse Revue (this program subject to change)
8:30 to 9 p.m.—California Melodies, CDLBS
9 to 9:15 p.m.—Novelties
9:15 to 9:30 p.m.—Golden Gate Bridge program
9:30 to 10 p.m.—"Circle W. Days"
10 to 10:15 p.m.—Doakes & Doakes
10:15 to 10:20 p.m.—Gruen Question and Answer Man
10:20 to 11 p.m.—Anson Weeks' orch., CDLBS
11 to 12 midnight—Earl Burnett's orchestra, CDLBS
12 to 1 a.m.—Dance music

204 Meters **KGA** Main 3434
1470 Kcys. **5000 Watts**

Northwest Broad. System, Spokane, Wash.

6:45 a.m.—Early Birds; news
8 a.m.—Around the Clock; Sunshine Hour
9 a.m.—Favorites of the Day
9:30 a.m.—Home Harmony; Concert Artists
10 a.m.—Potlatch Lumber Co.
10:30 a.m.—Organ recital, Sue Cunningham
11:15 a.m.—To the Colors; Silver Strings
11:45 a.m.—Dental talk; Brevities
12:30 p.m.—Time, weather, market reports
1 p.m.—Hits of Yesteryear
1:30 p.m.—Dental Clinic of the Air
2 p.m.—Masterworks; Golden Isle; Espanola
3 p.m.—Songs We All Should Know
3:30 p.m.—Twinkling Toes
4 p.m.—Good News Magazine
4:30 p.m.—Uncle Andy and the kiddies
5 p.m.—Novelties, Pacific Transfer
5:15 p.m.—Baron Keyes' Air Castles
5:30 p.m.—Variety Bits
6 p.m.—Orchestra; Ragnar Saldin, accordion
7 p.m.—Old Songs for New; Cabarabians
8 p.m.—Thirty minutes with the operas, NBS
8:30 p.m.—Popular melodies, NBS
9 p.m.—Damski's Neapolitans; Betty Andersen, soprano; Jan Russell, violin; Jean Kantner, baritone
10 p.m.—Ken Stuart's thirty minutes of sunshine
10:30 p.m.—Request program

WEDNESDAY Programs

254.1 Meters **KEX** **Atwater 3111**
1180 Kcys. **5000 Watts**

Western Broadcasting Co., Portland, Oregon

7 a.m.—Morning Serenaders
8 a.m.—The White Wizard
8:10 a.m.—The Clock; Journal News
9 a.m.—Julia Hayes
9:30 a.m.—Classified news; Town Topics
12 noon—Time; weather reports
12:05 p.m.—Happy Hour Girls
1:05 p.m.—Ron's Revue; organ recital
2 p.m.—Dental lecture
2:30 p.m.—Vagabond's News Reel
4:30 p.m.—Warner Stone and his Pebbles
5 p.m.—Band concert
5:30 p.m.—Baron Keyes' Air Castles
6 p.m.—Farmers' Radio Service Club
6:30 p.m.—Homesteaders Orchestra
8 p.m.—Ronald Buck, piano
8:15 p.m.—The Parker Girl
9 p.m.—Damski's Neapolitans; Betty Andersen, soprano; Jan Russell, violin; Jean Kantner, baritone
10 p.m.—Ken Stuart's Thirty Minutes of Sunshine
10:30 p.m.—Jack and Jill Tavern Orchestra
11:30 p.m.—The White Wizard
11:45 p.m.—Police and weather reports

280.2 Meters **KJBS** **Ord 4148-49**
1070 Kcys. **100 Watts**

J. Brunton & Sons, San Francisco, Calif.

7 to 8 a.m.—KJBS Alarm Klok Klub
8 to 9 a.m.—Recorded program
9 to 9:15 a.m.—Hy Wide and Handsome
9:15 to 9:30 a.m.—Assoc. Food Stores program
9:30 to 9:45 a.m.—Broncho Bob
9:45 to 10 a.m.—Tommy Monroe and Bob Allen
10 to 10:45 a.m.—Recorded varieties
10:45 to 12 noon—Health Man; recordings
12 to 12:30 p.m.—Popular half hour
12:30 to 1:05 p.m.—Popular recordings
1:05 to 2 p.m.—Stock report; records
2 to 2:30 p.m.—Lucille Gordon Players
2:30 to 3 p.m.—Concert music
3 to 3:30 p.m.—Art Fadden and Frank Galvin
3:30 to 5 p.m.—Variety records
5 to 5:15 p.m.—Salon orchestra
12 to 7 a.m.—KJBS Owl program

239.9 Meters **KFOX** **Phone: 672-81**
1250 Kcys. **1000 Watts**

Nichols & Warinner, Long Beach, Calif.

5 to 12 noon—Music; news; talks
12:45 p.m.—Musical Moments, Mart Dougherty
1 p.m.—Rotary luncheon; Cherrio Boys
1:50 p.m.—Doris & Clarence; Rolly Wray
2:30 p.m.—The Air Raiders
3:30 p.m.—Vera Graham, organist
4 p.m.—News reports; Day Dreams
4:30 p.m.—Gene & Bill, Those Two Boys
4:45 p.m.—Cheerio Boys; Hollywood Girls
6 p.m.—"Em & Clem"
6:15 p.m.—Over at Mart's House
6:30 p.m.—Percy Prunes and Daisy Mae
6:45 p.m.—The Three Vagabonds
7 p.m.—Sunset Harmony Boys
7:15 p.m.—Froggy and Burrhead
7:30 p.m.—Bill & Co.; Hawaiians
8 p.m.—Seth Parker Singing School
8:30 p.m.—Cline and his harmonica
8:45 p.m.—Rolly Wray
9 p.m.—The Ghost House
9:30 p.m.—The Air Raiders
10:30 p.m.—Majestic Ballroom
12 to 3 a.m.—The Knight Hawk

440.9 Meters **KPO** **Garfield 8300**
680 Kcys. **5000 Watts**
Hale Bros. & The Chronicle, San Francisco

7:30 to 8 a.m.—Quaker Oats "Start of the Day"
8 to 9 a.m.—Shell Happytime, by Hugh Barrett Dobbs
9 to 9:30 a.m.—Dobbsie's Birthday Party
9:30 to 10:30 a.m.—Walter W. Cribbins
10:30 to 11:30 a.m.—Magazine of the Air, NBC
11:30 to 11:45 a.m.—Julia Hayes, Helpful Hints
11:55 to 12:05 p.m.—Scripture reading; time
12:05 to 1 p.m.—Program in Miniature
1 to 1:30 p.m.—Ann Warner's "Home Chat"
1:30 to 2:30 p.m.—Wednesday musical
2:30 to 2:35 p.m.—Ye Towne Crier
2:35 to 3 p.m.—Dorothy Lewis, contralto, and Fredric Bitke, baritone
3 to 5 p.m.—Organ recital; Aeolian Trio
5 to 5:30 p.m.—Big Brother
5:30 to 5:45 p.m.—Date Book, by Stuart Strong
5:45 to 6 p.m.—News Digest, "Scotty" Mortland
6 to 6:45 p.m.—Sperry "Smiles" program
6:45 to 7 p.m.—Cecil and Sally
7 to 8 p.m.—North Americans
8 to 8:30 p.m.—Let's Get Associated
8:30 to 9 p.m.—Radio feature
9 to 9:30 p.m.—Musical Capers
9:30 to 10 p.m.—Earle C. Anthony "Packard program"
10 to 11 p.m.—Jesse Stafford's dance orchestra
11 to 12 midnight—Midnight Melodists

285.5 Meters **KNX** **Hempstead 4101**
1050 Kcys. **5000 Watts**
L. A. Evening Express, Los Angeles, Calif.

6:45 to 8 a.m.—Setting-up exercises
8 to 8:15 a.m.—Inspirational talk and prayer
8:15 to 9:15 a.m.—Program of late recordings
9:15 to 9:30 a.m.—Dorothy Chase and the Charis Players
9:30 to 10 a.m.—Radio shopping news
10 to 10:30 a.m.—Eddie Albright's family
10:30 to 11 a.m.—Home economics talk
11 to 11:30 a.m.—Gene Byrnes, Scraps from the Waste Basket.
11:30 to 11:45 a.m.—Beauty secrets, Georgia Fifield
11:45 to 12 noon—Musical program
12 to 12:15 p.m.—Kip Corp. courtesy program
12:15 to 12:30 p.m.—"Belco" talk by H. F. Allen
12:30 to 1 p.m.—Silver Slipper Cafe
1:30 to 2 p.m.—Eddie Albright's reading of late fiction
2 to 2:30 p.m.—Records & "Jay," the Jingle Man
2:30 to 3 p.m.—Musical program
3 to 3:05 p.m.—Lost and found announcements and stock market reports
3:05 to 4 p.m.—Musical program
4 to 4:30 p.m.—Gene Byrnes, organist
4:30 to 5 p.m.—C. P. R.'s musical program
5 to 5:15 p.m.—Talk on "Travel"
5:15 to 5:45 p.m.—"Big Brother Ken's kiddie hour"
5:45 to 6 p.m.—Town Crier's amusement tips
6 to 6:15 p.m.—KNX Trio
6:15 to 6:30 p.m.—Frank Watanabe, the Japanese houseboy
6:30 to 7 p.m.—Program presenting KNX artists
7 to 7:08 p.m.—Professor Herman Schnitzel
7:08 to 7:30 p.m.—Mr. and Mrs. radio skit, featuring Georgia Fifield and Eddie Albright
7:30 to 8 p.m.—Musical program
8 to 8:30 p.m.—"The Airdales" and Bert Butterworth, courtesy Brown's Company
8:30 to 9 p.m.—AMORC College courtesy program
9 to 9:30 p.m.—Sherman Oaks Serenaders
9:30 to 10 p.m.—Rev. Ethel Duncan, the question and answer lady
10 to 12 midnight—Hotel Ambassador; Gus Arnheim and his orchestra playing in the Coconut Grove
12 to 1 a.m.—Madame Zucca's Cafe

WEDNESDAY Programs

309.1 Meters
970 Kcys.

KJR

Seneca 1515
5000 Watts

Northwest Broad. System, Seattle, Wash.

- 7 a.m.—Morning Reveillier; news
- 7:30 a.m.—Organ concert
- 8:30 a.m.—Thrift Home of the Air
- 9 a.m.—Morning devotional program
- 9:15 a.m.—Mary from Proctor's
- 9:45 a.m.—Bob Monsen, tenor
- 10 a.m.—Glen Eaton, tenor
- 10:15 a.m.—Beauty talk, Helen Andrews
- 10:30 a.m.—Recorded program
- 11 a.m.—Warren Wright, organ concert
- 12 noon—World Book Man; World in Review
- 12:30 p.m.—Mid-day musicale
- 1 p.m.—George Maddox, tenor; Betty Andersen, soprano
- 1:15 p.m.—Dental lecture
- 2 p.m.—Matinee in Miniature
- 2:30 p.m.—Stephanie Lewis, soprano organ
- 3 p.m.—The Three Girls
- 3:15 p.m.—Stonewall Jackson; news
- 3:45 p.m.—Tea Time Tales from Proctor's
- 4 p.m.—Organ concert, Ivan Ditmars
- 5 p.m.—Billie Landers, blues
- 5:10 p.m.—Lost and found
- 5:15 p.m.—Baron Keyes' Air Castles
- 5:30 p.m.—Market reports
- 6 p.m.—Hometowners; Ragnar Salldin, accordion
- 7 p.m.—Old Songs for New
- 7:30 p.m.—"Cabarabians," novelty dance program
- 8 p.m.—Thirty minutes with the operas
- 8:30 p.m.—Popular melodies
- 9 p.m.—Betty Andersen, soprano; Jan Russell, violin; Jean Kantner, baritone
- 10 p.m.—Ken Stuart's Sunshine program; Ivan Ditmars, piano
- 10:30 p.m.—Song Birds
- 11 p.m.—Vic Meyers' Club Victor Orchestra
- 12 midnight—Midnight Revellers

333.1 Meters
900 Kcys.

KHJ

Vandike 7111
1000 Watts

Don Lee, Inc., Los Angeles, California

- 7 to 7:45 a.m.—Recordings; stock reports
- 7:45 to 9:15 a.m.—Hallelujah; Kathleen Clifford
- 9:15 to 9:30 a.m.—Music Lovers Shop
- 9:30 to 10:30 a.m.—Feminine Fancies, KFRC
- 10:30 to 10:45 a.m.—Am. Inst. of Food Products
- 11 to 11:15 a.m.—Columbia Little Symphony, CBS
- 11:15 to 11:30 a.m.—Program of recordings
- 11:30 to 12 noon—Majestic School of the Air, CBS
- 12 to 12:30 p.m.—Biltmore Hotel concert orch.
- 12:30 to 12:45 p.m.—World-wide news
- 12:45 to 1:30 p.m.—Kiwanis Club luncheon
- 1:30 to 2 p.m.—Times Forum
- 2 to 3 p.m.—Happy go Lucky Hour, KFRC
- 3 to 3:30 p.m.—Fred McNabb, talk on gardens
- 3:30 to 3:45 p.m.—Huston Ray & his orch., CBS
- 3:45 to 4 p.m.—Book review
- 4 to 4:15 p.m.—Crockett Mountaineers, CBS
- 4:15 to 4:30 p.m.—Rhythm Ramblers, CBS
- 4:30 to 4:45 p.m.—Nell Larson program
- 4:45 to 5 p.m.—World news; Town Topics
- 5 to 6 p.m.—Recorded program
- 6 to 6:30 p.m.—Gold Medal Fast Freight, CBS
- 6:30 to 7 p.m.—Dr. Strasska Laboratories
- 7 to 8 p.m.—"At Your Command"
- 8 to 8:30 p.m.—MJB Demi Tasse Revue (subject to change)
- 8:30 to 9 p.m.—California Melodies, to CBS
- 9 to 10 p.m.—Legion Ascot automobile races
- 10 to 10:05 p.m.—World-wide news
- 10:05 to 12 midnight—Earl Burnett's dance orchestra
- 12 to 1 a.m.—Wesley Tourtellotte, organ recital

535.4 Meters
560 Kcys.

KTAB

Garfield 4700
1000 Watts

Associated Broadcasters, Oakland, Calif.

- 7 to 9 a.m.—Cuckoo Club; Towne Cryer
- 9 to 9:30 a.m.—Morning Prayer Hour
- 9:30 to 10 a.m.—Records; playlet
- 10 to 10:30 a.m.—Household Hour
- 10:30 to 11 a.m.—Dr. B. L. Corley
- 11 to 11:15 a.m.—Artists Vignettes
- 11:15 to 11:30 a.m.—Studio program
- 11:30 to 12 noon—Latin-American program
- 12 to 1 p.m.—Frank Wright, Peggy O'Moore, harpist; Alice Blue, organist, and a soloist
- 1 to 1:45 p.m.—Organ; studio program
- 1:45 to 3:30 p.m.—Records; classical program
- 3:30 to 4 p.m.—Organ recital, Alice Blue
- 4 to 4:45 p.m.—Studio program
- 4:45 to 5 p.m.—Sunshine Girls
- 5 to 5:15 p.m.—The Story Man
- 5:15 to 5:30 p.m.—Frank Wright
- 5:30 to 6:30 p.m.—Brother Bob's Frolic Hour
- 6:30 to 7:30 p.m.—Organ; studio program
- 7:30 to 8:30 p.m.—Memory Bouquet with Joan Ray, contralto; Harry McKnight, tenor; Alice Blue, organist; Jane Sargent Sands, accompanist
- 8:30 to 9 p.m.—Carl Tobin, tenor; Jack Riley, songs and guitar
- 9 to 10:30 p.m.—Pepper Box program with Lou Emmel, John Teel, baritone; Madeline O'Brien, soprano; Joan Ray, contralto; Gergette Schiller, soprano; Harry McKnight, tenor; Elbert Bellows, tenor; Carl Tobin, tenor; Sam Hayes, Jack Riley, Gerda Lundberg, Walter J. Rudolph, orchestra, Earl Towner, and Bob Roberts, master of ceremonies
- 10:30 to 11:30 p.m.—Sweet's Ballroom orchestra
- 11:30 to 1 a.m.—Night Owls with Willard Kimball

325.9 Meters
920 Kcys.

KOMO

Elliott 5890
1000 Watts

Fisher's Blend Station, Inc., Seattle, Wash.

- 6:55 a.m.—Inspirational service
- 7 a.m.—Organ recital
- 7:30 a.m.—Quaker Oats Start o' the Day, NBC
- 8 a.m.—Shell Happytime, KPO
- 9 a.m.—Vermont Lumber Jacks, NBC
- 9:15 a.m.—Helpful Hints to Housewives
- 9:30 a.m.—Betty Crocker's Gold Medal Home Service talk, NBC
- 9:45 a.m.—Way to a Man's Heart
- 10 a.m.—Bard of the Air
- 10:15 a.m.—Josephine Gibson food talk, NBC
- 10:30 a.m.—Woman's Magazine of the Air, NBC
- 11:30 a.m.—Tuneful Two
- 12 noon—Farm talk, grain, fruit & veg. reports
- 12:15 p.m.—Prudence Penny
- 12:30 p.m.—Popular orchestra and vocalists
- 1:15 p.m.—Teacup Philosopher
- 1:30 p.m.—Concert orchestra and vocalists
- 2:15 p.m.—Dorothy Chase and Charis Players
- 2:30 p.m.—Tea Timers, NBC
- 3 p.m.—Concert orchestra and vocalists
- 3:30 p.m.—Popular orchestra and vocalists
- 4 p.m.—Tuneful Two; stock quotations
- 4:30 p.m.—Phil Cook, the Quaker Man, NBC
- 4:45 p.m.—Back of the news in Washington, NBC
- 5 p.m.—Concert trio
- 5:30 p.m.—Garden Patch program
- 6 p.m.—Halsey Stuart Co. program, NBC
- 6:30 p.m.—Palmolive Hour, NBC
- 7:30 p.m.—Coca Cola program, NBC
- 8 p.m.—Let's Get Associated, NBC
- 8:30 p.m.—Amos 'n' Andy, NBC
- 8:45 p.m.—Jolly Time Revue, NBC
- 9 p.m.—The Navigators
- 9:30 p.m.—Camel Pleasure Hour, NBC
- 10:30 p.m.—Hill Billy Boys, NBC
- 11 p.m.—News flashes
- 11:15 p.m.—St. Francis Hotel dance orch., NBC
- 12 midnight—Theater organ recital

WEDNESDAY Programs

508.2 Meters **KHQ** **Main 5383**
590 Kcys. **1000 Watts**

Louis Wasmer, Inc., Spokane, Washington

7 a.m.—"The Town Crier"
7:30 a.m.—Start o' Day, NBC
8 a.m.—The Shell Happytime, KPO
9 a.m.—Vermont Lumber Jacks, NBC
9:15 a.m.—Walt and Norman
9:30 a.m.—Betty Crocker, NBC
9:45 a.m.—Walt and Norman
10 a.m.—KBU Notebook
10:15 a.m.—Mary Hale Martin, NBC
10:30 a.m.—Woman's Magazine of the Air, NBC
11:30 a.m.—Organ recital; Charis Dramalogue
12 noon—"Down Memory Lane"
12:15 p.m.—C. R. C. program
12:30 p.m.—Luncheon concert; travelaide
1 p.m.—Studio feature; "Headliners"
1:30 p.m.—Hawaiian Echoes; organ recital
1:45 p.m.—Eatsum Period; studio affairs
2:15 p.m.—Fur Facts (Norman Thue)
2:30 p.m.—Album Symphonies; feature singer
3:30 p.m.—Paint o' Mine Period
4 p.m.—Service Hour
4:30 p.m.—Phil Cook, NBC
4:45 p.m.—Service Hour; studio feature
6 p.m.—Halsey Stuart, NBC
6:30 p.m.—Palmolive Hour, NBC
7:30 p.m.—Coca Cola program, NBC
8 p.m.—Let's Get Associated, NBC
8:30 p.m.—Amos 'n' Andy, NBC
8:45 p.m.—Jolly Time Revue
9 p.m.—Songs of the Past
9:30 p.m.—Camel Pleasure Hour, NBC
10:30 p.m.—Studio Parade; Best Steppers

265.3 Meters **KSL** **Wasatch 3901**
1130 Kcys. **5000 Watts**

Radio Service Corp., Salt Lake City, Utah

4:30 p.m.—Quaker Man, NBC
5:30 p.m.—Mobiloil Concert Hour under the direction of Nat Shilkret
6 p.m.—Halsey-Stuart program, NBC
6:30 p.m.—Palmolive Hour, NBC
7:30 p.m.—Coca Cola program, NBC
8 p.m.—William Peterson and the First Security Orchestra
8:30 p.m.—"Amos 'n' Andy," NBC
8:45 p.m.—"Romance of Gems"
9 p.m.—Home Furnishers
9:30 p.m.—Camel Pleasure Hour, NBC
11 p.m.—Midnight Hour

296.6 Meters **KQW** **Columbia 777**
1010 Kcys. **500 Watts**

Pac. Agric. Foundation, Ltd., San Jose, Calif.

9 to 11 a.m.—Music; Helpful Hour
11 to 12:30 p.m.—Popular music; concert
12:30 to 1 p.m.—Market reports; weather
1 to 1:30 p.m.—Hart's Happy Half Hour
1:30 to 2:30 p.m.—Feature Recordings
1:30 to 2:30 p.m.—The Friendly Hour
4:30 to 4:45 p.m.—Story time
4:45 to 5 p.m.—Baron Keyes Air Castle
5 to 5:30 p.m.—Vesper music
5:30 to 6 p.m.—San Jose Radionics Health talk
6 to 6:10 p.m.—U. S. D. A. Farm Flashes
6:10 to 6:20 p.m.—Farm Topics Discussion
6:20 to 6:30 p.m.—Distribution of Frozen Fish
6:30 to 6:45 p.m.—Market reports
6:45 to 7 p.m.—KQW Market Place
7 to 7:15 p.m.—News dispatches
7:15 to 7:30 p.m.—Foreign trade talk
7:30 to 7:45 p.m.—Mail Bag and announcements
7:45 to 8 p.m.—Bee talk, by Carey Hartman
8 to 9:30 p.m.—Studio program; Maui trio
9:30 to 10 p.m.—How-do-you-do program

468.5 Meters **KFI** **Westmore 0337**
640 Kcys. **5000 Watts**

Copyright, 1930, E. C. Anthony, Inc., L. A.

6:30 a.m.—Opening market reports
6:45 a.m.—Health exercises, Louis Rueb
7:30 a.m.—Karl Brandenburg, popular melodies
7:45 a.m.—Quaker Oats Start o' the Day, NBC
8 a.m.—Shell Happytime, NBC
9 a.m.—Bess Kilmer's Helpful Hints
9:15 a.m.—Cal. Rice Growers program, Bess Kilmer
9:30 a.m.—Betty Crocker, NBC
9:45 a.m.—Sally and Russell Hill, piano and song
10 a.m.—Wall Street Journal
10:15 a.m.—Mary Hale Martin talk, NBC
10:30 a.m.—Woman's Magazine of the Air, NBC
11:30 a.m.—Reduceoids Rhythm Boys
11:45 a.m.—French lesson, Annette Doherty
12 noon—Dept. of Agriculture talk
12:15 p.m.—Federal and state market reports
2:30 p.m.—Winnie Fields Moore, travelogue
2:45 p.m.—Sylvia's Happy Hour
3:45 p.m.—Eddie Armstrong, ballads
4 p.m.—Noreen Gammill, character sketches
4:15 p.m.—KFI News Bureau
4:30 p.m.—Big Brother; The Story Man
5:30 p.m.—Haven Johnson, the melody man
5:45 p.m.—Closing stock market reports
6 p.m.—Halsey Stuart program, NBC
6:30 p.m.—Nick Harris
6:45 p.m.—Slavick String Trio
7 p.m.—Pillipe Delgado, Spanish baritone
7:30 p.m.—Paul Roberts, tenor
8 p.m.—Let's Get Associated, NBC
8:30 p.m.—Arthur Lang, baritone
8:45 p.m.—Jolly Time Revue
9 p.m.—Pietro Salvatore, violinist
9:15 p.m.—Jas. Carden and cast: "Emperor of Crime"
9:30 p.m.—Musical Comedy Album, Eva Olivotti, soprano; James Burroughs, tenor, and concert orchestra
10 p.m.—Concert orchestra
11 p.m.—Hotel St. Francis dance orch., NBC

236.1 Meters **KOL** **Elliott 4466**
1270 Kcys. **1000 Watts**

Seattle Broadcasting Co., Seattle, Wash.

6:45 to 8 a.m.—Alarm Clock Hour; records
8 to 9 a.m.—Hallelujah Hour, DLBS
9 to 9:30 a.m.—Columbia Revue, CBS
9:30 to 10 a.m.—Feminine Fancies, DLBS
10 to 10:30 a.m.—Recorded program
10:30 to 11:30 a.m.—Carnival Hour
11:30 to 12 noon—American School of the Air, CBS
12 to 12:05 p.m.—Observing Seattle
12:05 to 12:30 p.m.—Columbia Salon Orch., CBS
12:30 to 1:30 p.m.—Rotary Club luncheon
1:30 to 1:45 p.m.—Musical Album, CBS
2 to 3 p.m.—Happy Go Lucky Hour, DLBS
3 to 3:15 p.m.—"Bill Schudt's Going to Press," CBS
3:15 to 3:30 p.m.—Huston Ray & his orch., CBS
3:30 to 3:45 p.m.—Esbencott Laboratories
3:45 to 4 p.m.—Tony's Scrap Book, CBS
4 to 4:15 p.m.—The Crockett Mountaineers, CBS
4:15 to 4:30 p.m.—Rhythm Ramblers, CBS
4:30 to 5:15 p.m.—News flashes and Seattlight
5:15 to 6 p.m.—Recorded program
6 to 6:30 p.m.—Gold Medal Fast Freight, CBS
6:30 to 7:45 p.m.—Studio program
7:45 to 8 p.m.—Electrical transcription program
8 to 8:30 p.m.—MJB Demi Tasse Revue (this program subject to change)
8:30 to 9 p.m.—California Melodies, DLBS
9 to 9:30 p.m.—Rickey's quartet
9:30 to 10:02 p.m.—Studio program
10:02 to 10:15 p.m.—"Ten o'Clock Tom," DLBS
10:15 to 10:20 p.m.—Studio program
10:20 to 11 p.m.—Anson Weeks, DLBS
11:01 to 12 midnight—Earl Burnett, DLBS
12 to 12:30 a.m.—Nervous Charlie's Band
12:30 to 3 a.m.—Request records

JENSEN

announces the appointment of

Bushnell & Rayner

as sales representatives for

Jensen Electro-Dynamic Speakers

in Northern California, Oregon and Washington

Effective October 15, 1930

with offices at

212 Ninth Street, Oakland

Phone GLENCOURT 2325

A service department will be maintained by Jensen as heretofore at

212 NINTH STREET
OAKLAND

**JENSEN RADIO
MFG. CO.**

6601 S. Laramie Ave.
CHICAGO, ILL.

It Pays To Use **ELECTRAD** Resistors



Licensed under U. S. Pat. No. 1,773,105 and Pats. Pend. and Canadian Pats. 281,172 and 286,778

Super-TONATROL
5-watt Volume Control

Good resistors in a radio mean superior performance — greater satisfaction — and longer life from radio apparatus. Super-TONATROL is built on a new principle. Known throughout the radio world for its smooth, quiet operation and longer life.

Resistance element *permanently* fused to metal plate—*pure silver* floating contact—*stepless* variation. 7 types, 5 watt rating, \$2.40 to \$3.50.

Better Resistors and Voltage Controls for Every Requirement

The Electrad Line of Resistors and Voltage Controls is complete. There is a proper unit for every radio and power supply purpose, including Television.

Specialists in Loftin-White Direct Coupled Amplifiers

Electrad, pioneers and leaders in the development of Loftin-White Direct-Coupled Amplifier Kits, manufacture three kits for all usual requirements. '45 output; '50 output; '50 push-pull output. Ask for details with coupon.

Western Representatives
UNIVERSAL AGENCIES
1088 Howard St. San Francisco

ELECTRAD INC.

Dept. BW-1018, 175 Varick St., New York, N.Y.
Please send details on Super-TONATROL
 Loftin-White Kits All Electrad Products.

Name.....

Address.....

THURSDAY Programs

379.5 Mtr. NBC-KGO Sutter 1920
790 Kc. 10,000 Watts

National Broadcasting Co., San Francisco

- 7:30 to 8 a.m.—Sunrise Serenaders, KGO
7:30 to 8 a.m.—Quaker Start of the Day, KHQ, KOMO, KGW, KPO, KFSD; KFI 7:45 to 8 a.m.
8 to 8:15 a.m.—Financial Service Program, KGO
8:15 to 8:30 a.m.—Morning Melodies, KGO
8:30 to 9 a.m.—Cross-Cuts of the Day, KGO
9 to 9:15 a.m.—Vermont Lumberjacks, KGO, KHQ, KOMO, KGW, KECA
9:15 to 9:30 a.m.—Meet the Folks, KGO
9:30 to 9:45 a.m.—The Entertainers, KGO
9:45 to 10 a.m.—Safeguarding the Nation's Food and Drug Supply, KGO
10 to 11 a.m.—Woman's Magazine of the Air, KGO, KHQ, KOMO, KGW, KPO, KFI; KSL, KOA, KTR 10:23 to 10:40 a.m.

- Attention, cooks! Ann Holden will prepare a three-course dinner today. Soups are the subject on the California Conserving Company's program, the first period. Roman Meal Fruit Gems, as the piece de resistance of the main course, is the second recipe, and cake making, with Crisco, rounds out the dessert. Bennie Walker is scheduled to appear in dual role today—master of ceremonies and tenor soloist. Bennie promises to answer requests.
11 to 11:45 a.m.—School Broadcast, KGO, KHQ, KOMO, KGW, KPO, KFI, KFSD
11:45 to 12 noon—NBC Organ Recital, KGO
12 to 1 p.m.—Hotel Sir Francis Drake Orchestra, KGO; KFSD 12:45 to 1 p.m.
1 to 1:30 p.m.—Magic of Speech, KGO, KFSD, KTR
1:30 to 2 p.m.—The Lady Next Door, KGO, KGW, KFSD, KTR
2 to 2:30 p.m.—In the Spotlight, KGO, KFSD, KTR
2:30 to 2:45 p.m.—Ballads, KGO, KTR
2:45 to 3 p.m.—Tea Timers, KGO
3 to 3:45 p.m.—Black and Gold Room Orchestra, KGO; KGW 3 to 3:30 p.m.
3:45 to 4 p.m.—Thelma Brown, KGO
4 to 4:30 p.m.—The Vagabonds, KGO
4:30 to 4:45 p.m.—Phil Cook, the Quaker Man, KGO, KHQ, KOMO, KGW, KECA, KFSD, KTR
4:45 to 5 p.m.—Friendly Five Footnotes, KGO, KHQ, KOMO, KECA, KFSD, KTR

Five dance tunes will be played by an orchestra directed by Del Lampe as the weekly program of Friendly Five Footnotes, originating at Chicago.

- 5 to 6 p.m.—Fleischmann Hour, KGO, KHQ, KOMO, KGW, KECA, KTR

The Connecticut Yankees, an orchestra which Rudy Vallee directs, will be heard over the NBC network tonight. Singing the songs that have endeared him to the radio audience, Vallee will be spotted throughout the program as vocal soloist.

- 6 to 6:30 p.m.—Arco Birthday Party, KGO, KHQ, KOMO, KGW, KECA

Alfred Nobel, famous as a scientist long before he became one of the world's greatest humanitarians by the establishment of the Nobel Peace Prize, will be welcomed to the Arco Birthday Party as the reincarnated guest of honor.

- 6:30 to 7 p.m.—Maxwell House Ensemble, KGO, KHQ, KOMO, KGW, KECA

Gay popular airs and soft melodies of the South will be broadcast by the Maxwell House Ensemble. Willard Robison, baritone and orchestral conductor, will sing and direct the orchestra. A male quartet also will be heard in a cycle of songs suited for harmonizing.

- 7 to 7:30 p.m.—RCA Hour, KGO, KHQ, KOMO, KGW, KFI
7:30 to 8:30 p.m.—Symphony Hour, KGO, KHQ, KOMO, KGW, KFI
8:30 to 8:45 p.m.—Amos 'n' Andy, KGO, KHQ, KOMO, KGW, KECA, KFSD
8:45 to 9 p.m.—Sperry Smiles, KGO, KHQ, KOMO, KGW, KECA
9 to 9:30 p.m.—The Story Teller, KGO
"Shadows," another radio drama from the pen of Helen Norris, Medford, Ore., playwright, will be presented. Bernice Berwin, George Rand, Tom Kelly, Bert Horton and Grace Cooper will appear in the cast of "Shadows," which will be produced under the direction of F. Scott Perkins.
9 to 10 p.m.—B. A. Rolfe and His Lucky Strike Dance Orchestra, KHQ, KOMO, KGW, KPO, KECA, KFSD, KTR
9:30 to 10 p.m.—The Vagabonds, KGO
10 to 10:30 p.m.—Piano Paintings, KGO
10:30 to 10:45 p.m.—Yip Frion' Scotty, KGO, KOA
10:45 to 11 p.m.—Sarah Kreindler, Violinist, KGO, KOA

Special transcriptions of two favorite pieces of Godowski and Grieg will conclude Sarah Kreindler's 15-minute violin recital.

- 11 to 12 midnight—Laughner-Harris Hotel St. Francis Dance Orchestra, KGO, KGW, KFI

499.7 Meters KFSF Franklin 6353
600 Kcys. 1000 Watts
Airfan Radio Corp. Ltd., San Diego, Calif.

- 4 to 4:30 p.m.—Studio program
4:30 to 4:45 p.m.—Phil Cook, the Quaker Man, NBC
4:45 to 5:45 p.m.—Feature program
5:45 to 6 p.m.—Late news items
6 to 6:30 p.m.—Commercial program
6:30 to 7:30 p.m.—Concert trio with John Wells, baritone
7:30 to 8 p.m.—Political program
8 to 8:30 p.m.—Chevrolet Chronicles
8:30 to 8:45 p.m.—Amos 'n' Andy, NBC
8:45 to 9 p.m.—Cecil and Sally
9 to 10 p.m.—Lucky Strike Orchestra, NBC
10 to 11 p.m.—Kennedy's Cafe program
11 to 12 midnight—Douglas Night Club

315.6 Meters KFWS Hollywood 0315
950 Kcys. 1000 Watts
Warner Brothers, Hollywood, Calif.

- 8:30 a.m.—Dorothy Burnham in popular piano numbers; "The Ivory Twins"; Jean Cowan, popular songs
10 a.m.—Wade Hamilton, organist
10:30 a.m.—The Melody Boys' dance band; Virginia Miller, pianist
11:30 a.m.—Wade Hamilton, organist
12 noon—The Adventures of Tom and Wash
12:15 p.m.—Louise Lynch, popular songs
12:30 to 2 p.m.—Rose Valerie's concert ensemble
2 p.m.—Brunswick Preview Hour
3 p.m.—KFWS Salon Orchestra; Charles Beynon, tenor; Emma Kimmel, soprano; Cliff & Lolly, the "Nuts of Harmony"
4 p.m.—Harold Howard's dance band; Jean Cowan in popular songs
6 p.m.—Harry Jackson's Entertainers
6:30 p.m.—Wade Hamilton, organist
6:45 p.m.—Cecil and Sally
7 p.m.—KFWS Salon Orchestra; Lewis Meehan, tenor
7:30 p.m.—"The Rubbernecks," Ted Dahl's band
8 p.m.—Seaboard Serenaders
8:30 p.m.—Ted Weems' orchestra
9 p.m.—Examiner sport interview
9:30 p.m.—"Star Dust" program
10 p.m.—Ted Weems and his orchestra
10:30 p.m.—George Olsen and his music
11 p.m.—Murray Smith and his orchestra

THURSDAY Programs

340.7 Meters **KLX** Lake 6000-6015
880 Kcys. **500 Watts**

Tribune Publishing Co., Oakland, Calif.

7 to 8 a.m.—Exercises and entertainment
7:35 a.m.—Opening New York stocks
8 to 8:30 a.m.—Three Happy Hayseeds
8:30 to 9 a.m.—Jean Kent
9 to 9:30 a.m.—Modern Homes Period
9:30 to 10:15 a.m.—Clinic of the Air
10:15 to 10:30 a.m.—San Francisco stocks; weather
10:30 to 11 a.m.—Recordings
11 to 12 noon—Classified Advertising Hour
12 to 1 p.m.—Jack Delaney and his band
1 to 3 p.m.—Jean's Hi-Lights; records
3 to 3:30 p.m.—Helen Parmelee, pianist
3:30 to 4:30 p.m.—Program of records
4:30 to 5 p.m.—Charles T. Besserer, organist
5 to 5:30 p.m.—Brother Bob's Club
5:30 to 6 p.m.—Edgar Russell
6 to 7 p.m.—Hotel Oakland concert trio
7 to 7:30 p.m.—News items
7:30 to 8 p.m.—Ethel Rhinard and Cora Scott
8 to 9 p.m.—Studio program
9 to 9:30 p.m.—Old gospel hymns by M. J. Goodman, tenor, and Helen Wegman Parmelee, accompanist
9:30 to 10 p.m.—Studio program
10 to 11 p.m.—Dance program

209.7 Meters **KECA** Westmore 0337
1430 Kcys. **1000 Watts**

Earle C. Anthony, Inc., Los Angeles, Calif.

9 a.m.—Vermont Lumber Jacks, NBC
4:30 p.m.—Phil Cook, the Quaker Man, NBC
4:45 p.m.—Friendly Five Footnotes, NBC
5 p.m.—Carol Johnson, piano and song
5 p.m.—Fleischmann Sunshine Hour, NBC
6 p.m.—Arco Birthday Party, NBC
6:30 p.m.—Maxwell House Melodies, NBC
7 p.m.—Wedgwood Nowell, playgoers club
7:15 p.m.—Monterey trio
7:30 p.m.—KECA string ensemble
7:45 p.m.—Renton Co. program
8 p.m.—KECA string ensemble
8:30 p.m.—Amos 'n' Andy, NBC
8:45 p.m.—Sperry Smiles, NBC
9 p.m.—Lucky Strike Hour, NBC
10 p.m.—Don Abbott, tenor
10:30 p.m.—Health Exercises, Louis Rueb

394.5 Meters **KVI** Broadway 4211
760 Kcys. **1000 Watts**

Puget Sound Broad. Co., Tacoma, Wash.

7 to 8 a.m.—Recordings
8 to 9 a.m.—Hallelujah Hour, DLBS
9 to 9:30 a.m.—Columbia Revue, CBS
9:30 to 10:30 a.m.—Feminine Fancies, DLBS
10:30 to 11:15 a.m.—Records; KOL program
11:15 to 11:30 a.m.—Colum. artists' recital, CBS
11:30 to 12 noon—Amer. School of the Air, CBS
12 to 12:30 p.m.—Columbia Salon Orch., CBS
12:30 to 1 p.m.—Ann Leaf at the organ, CBS
1 to 1:30 p.m.—The Captivators, CBS
1:30 to 2 p.m.—Melody Magic, CBS
2 to 3 p.m.—Happy Go Lucky Hour, DLBS
3 to 3:30 p.m.—Records; social calendar
3:30 to 4 p.m.—CBS program
4 to 5 p.m.—To be announced
5 to 5:09 p.m.—Recordings
9 to 9:30 p.m.—Folgeria, DLBS
9:30 to 10 p.m.—Studio program
10 to 10:15 p.m.—Ten o'Clock Tom, DLBS
10:15 to 11 p.m.—Anson Weeks' orch., DLBS
11 to 12 midnight—Val Valente's orch., DLBS
12 to 1 a.m.—Organ recital

491.5 Meters **KFRC** Prospect 0100
610 Kcys. **1000 Watts**

Don Lee, Inc., San Francisco, Calif.

7 to 8 a.m.—Seal Rocks broadcast; stocks
8 to 8:45 a.m.—Hallelujah Hour, DLBS
8:45 to 9 a.m.—La Vida program
9 to 9:15 a.m.—News items
9:15 to 9:30 a.m.—Columbia Revue, CBS
9:30 to 10 a.m.—Feminine Fancies, CDLBS
10 to 10:15 a.m.—Ocean Spray Preserving Company, CBS
10:15 to 10:30 a.m.—Feminine Fancies, CDLBS
10:30 to 11 a.m.—Wyn's Daily Chats
11 to 11:15 a.m.—Charis Players
11:15 to 11:30 a.m.—Columbia artists' recital, CBS
11:30 to 12 noon—Amer. School of the Air, CBS
12 to 12:55 p.m.—Sherman Clay concert
12:55 to 1 p.m.—New York stock quotations
1 to 1:30 p.m.—The Captivators, CBS
1:30 to 2 p.m.—Melody Magic, CBS
2 to 3 p.m.—Happy Go Lucky Hour, CDLBS
3 to 3:15 p.m.—Colum. educational feature, CBS
3:15 to 3:30 p.m.—Harry Tucker's orch., CBS
3:30 to 4 p.m.—Mary Lewis Haines, DLBS
4 to 5 p.m.—Studio program; Town Topics
5 to 5:30 p.m.—Pacific States organ, DLBS
5:30 to 5:45 p.m.—News items
5:45 to 6 p.m.—KHJ Trio, DLBS
6 to 6:15 p.m.—Bobs, sports authority
6:15 to 6:30 p.m.—"Pianoville," DLBS
6:30 to 6:45 p.m.—Pat Frayne's sports talk
6:45 to 7 p.m.—Studio program
7 to 7:30 p.m.—Lutheran Laymen's League program, CBS
7:30 to 8 p.m.—"Chocolate Isle," CDLBS
8 to 8:30 p.m.—Violet Ray Melody Hour, DLBS
8:30 to 9 p.m.—Studio program
9 to 9:30 p.m.—"Folgeria," CDLBS
9:30 to 9:45 p.m.—"Piano Moods," Edna Fischer
9:45 to 10 p.m.—John Moss, soloist; Eleanor Allen, organist
10 to 10:15 p.m.—McAleer Melodists
10:15 to 10:20 p.m.—Gruen Question and Answer Man
10:20 to 11 p.m.—Anson Weeks' orch., CDLBS
11 to 12 midnight—Val Valente's orch., CDLBS
12 to 1 a.m.—Dance music

204 Meters **KGA** Main 3434
1470 Kcys. **5000 Watts**

Northwest Broad. System, Spokane, Wash.

6:45 a.m.—Early Birds; news
8 a.m.—Around the Clock; Sunshine Hour
9 a.m.—Favorites of the Day
9:30 a.m.—Miss Spokane musicale
9:45 a.m.—Concert Artiste
10 a.m.—Potlatch Lumber Co.
10:15 a.m.—The Friendly Hour
10:30 a.m.—Organ recital, Sue Cunningham
11 a.m.—Stepping Along
11:15 a.m.—To the Colors; Silver Strings
11:45 a.m.—Peerless Dentists; Barton's Brevities
12:30 p.m.—Time, weather, market reports
1 p.m.—Hits of Yesteryear
1:30 p.m.—Dental Clinic of the Air
2 p.m.—Masterworks; Golden Isle; Espanola
3 p.m.—Songs We All Should Know
3:30 p.m.—Twinkling Toes
4 p.m.—Good News Magazine
4:30 p.m.—Uncle Andy and the kiddies
5 p.m.—Novelties; World Bookman
5:15 p.m.—Baron Keyes' Air Castles
5:30 p.m.—Variety Bits
6 p.m.—Orchestra; Ed Sheldon, banjo
7 p.m.—Dream Melodies, NBS
7:30 p.m.—Los Gauchos, Argentinos
8 p.m.—Northwest Salon Orchestra
8:30 p.m.—Italian Knights, NBS
9 p.m.—Melodies and Memories, NBS
10 p.m.—Ken Stuart's thirty minutes of sunshine
10:30 p.m.—Request program

THURSDAY Programs

239.9 Meters **KFOX** Phone: 672-81
1250 Kcys. **1000 Watts**

Nichols & Warinner, Long Beach, Calif.

5 to 12 noon—Music; talks; news
12:45 p.m.—Musical Moments, Mart Dougherty
1 p.m.—Health and Efficiency
1:30 p.m.—Cherio Boys
1:50 p.m.—Doris & Clarence; Rolly Wray
2:30 p.m.—The Air Raiders
3:30 p.m.—Vera Graham, organist
4 p.m.—News reports; Day Dreams
4:30 p.m.—Gene & Bill, Those Two Boys
4:45 p.m.—Cherio Boys; Hollywood Girls
6 p.m.—“Em & Clem”
6:15 p.m.—Over at Mart's House
6:30 p.m.—Percy Prunes and Daisy Mae
6:45 p.m.—The Three Vagabonds
7 p.m.—Sunset Harmony Boys
7:15 p.m.—Froggy and Burrhead
7:30 p.m.—Bill & Co
7:45 p.m.—Silver Spray Hawaiians
8 p.m.—Three Vagabonds; Ted and Anna
8:45 p.m.—Two Girls in Blue
9 p.m.—The Ghost House
9:30 p.m.—The Air Raiders
10:30 p.m.—Majestic Ballroom
12 to 3 a.m.—The Knight Hawk

526 Meters **KXA** Seneca 1000
570 Kcys. **500 Watts**

American Radio Tel. Co., Seattle, Wash.

5 p.m.—Mrs. Hedges program
5:15 p.m.—Town Crier; time; weather; requests
6:30 p.m.—Murrah; records; Musical Dolls
7:30 p.m.—Records; Harry Foley, piano
8 p.m.—Oliver King Radio Players
8:15 p.m.—Records; Harold Ford
9:45 p.m.—Red Toppers; dance records

236.1 Meters **KOL** Elliott 4466
1270 Kcys. **1000 Watts**

Seattle Broadcasting Co., Seattle, Wash.

6:45 to 8 a.m.—Alarm Clock Hour; records
8 to 9 a.m.—Hallelujah Hour, DLBS
9 to 9:30 a.m.—Columbia Revue, CBS
9:30 to 9:45 a.m.—Recorded program
9:45 to 10 a.m.—Feminine Fancies, DLBS
10 to 10:15 a.m.—Ida Bailey Allen, CDLBS
10:15 to 11 a.m.—Recorded program
11 to 12 noon—Carnival Hour
12 to 12:30 p.m.—Columbia salon orchestra, NBC
12:30 to 1:30 p.m.—Shrine luncheon
1:30 to 1:45 p.m.—Melody Magic, CBS
1:45 to 2 p.m.—Rhyme and Reason
2 to 3 p.m.—Happy Go Lucky Hour, DLBS
3 to 3:15 p.m.—Town Crier
3:15 to 3:30 p.m.—Harry Tucker's Orchestra, CBS
3:30 to 3:45 p.m.—Studio program
3:45 to 4 p.m.—Tony's Scrapbook, CBS
4 to 4:30 p.m.—Studio program
4:30 to 4:45 p.m.—“Your Financial Problems”
4:45 to 5:15 p.m.—News flashes, Joe Roberts
5:15 to 6 p.m.—Recorded program
6 to 7 p.m.—Studio program
7 to 7:30 p.m.—Lutheran Laymen's League, CRS
7:30 to 8 p.m.—Ghirardelli, DLBS
8 to 9 p.m.—Jimmie Bigelow's dance band
9 to 9:30 p.m.—Folgeria, CDLBS
9:30 to 10:02 p.m.—Studio program
10:02 to 10:15 p.m.—Ten O'Clock Tom, DLBS
10:15 to 11 p.m.—Anson Weeks, DLBS
11:01 to 12 midnight—Val Valente, DLBS
12 to 12:30 p.m.—Nervous Charlie's band
12:30 to 3 a.m.—Request records

243.8 Meters **KYA** Prospect 3456
1230 Kcys. **1000 Watts**

Pacific Broadcasting Corp., San Francisco

7 a.m.—“Drury's Daily Dozen”
7:30 a.m.—The Foster Clock; Word of Cheer
8:15 a.m.—Standard concert selections
8:30 a.m.—Organ music
9 p.m.—Mahlon T. Dolman
9:30 a.m.—Fox and Warfield Theaters Revue
10 a.m.—Sunshine Hour, by George Taylor
11 a.m.—Records; Reduceoid program
11:30 a.m.—Terpezone program
11:45 a.m.—Charles Beauty Salon
12 noon—La Vida; Album Airs
12:45 p.m.—Coming events
1 p.m.—Cal King's Country Store
1:30 p.m.—Newscasting; popular hits
2 p.m.—Organ recital; Dollo Sargent, organist
3 p.m.—Virginia Spencer, “Soliloquy”
3:15 p.m.—Health talk, Dr. Buren L. Corley
3:30 p.m.—Song recital, Helen Stone
3:45 p.m.—Popular hits; concert memories
4:15 p.m.—Dex program; “Russell”
5:15 p.m.—Records; Simon and Isaacs, Inc.
6 p.m.—Close Harmony
6:30 p.m.—Fox and Warfield Theaters Revue
6:45 p.m.—Stock yard prices and quotations
6:50 p.m.—Novelties; The Whitney Letter
7 p.m.—Henry Starr, piano and songs
7:15 p.m.—Duo Pianoflashes
7:45 p.m.—Tom Smith and Dud Williamson
8 p.m.—Sydney Dixon, tenor
8:30 p.m.—Home Bruisers
8:45 p.m.—Neil Schettler, violin recital
9 p.m.—“Louie's Hungry Five”
9:15 p.m.—Orpheus Ensemble
10 p.m.—Dollo Sargent, organist; George Nickson, tenor
11 p.m.—Paul Kelli's Lido Cafe dance orchestra

468.5 Meters **KFI** Westmore 0337
640 Kcys. **5000 Watts**

Copyright, 1930, E. C. Anthony, Inc., L. A.

6:30 a.m.—Opening market reports
6:45 a.m.—Health exercises, Louis Rueb
7:30 a.m.—Gertrude Guselle, popular songs
7:45 a.m.—Quaker Oats Start of the Day, NBC
8 a.m.—Shell Happytime
9 a.m.—Helpful Hints, Bess Kilmer
9:30 a.m.—Spanish lesson by Annette Doherty
9:45 a.m.—Wall Street Journal
10 a.m.—Woman's Magazine of the Air, NBC
11 a.m.—School broadcast, NBC
11:45 a.m.—Reduceoids Rhythm Boys
12 noon—Dept. of Agriculture talk
12:15 p.m.—Federal and state market reports
12:30 p.m.—Pure Food and Drug talk
12:45 p.m.—German lesson, Annette Doherty
2:30 p.m.—Winnie Fields Moore, travelogue
2:45 p.m.—Sally and Russell Hill, piano and song
3 p.m.—Better American Federation
3:15 p.m.—Sylvia's Happy Hour
4:15 p.m.—KFI News Bureau
4:30 p.m.—Big Brother
5 p.m.—Baron Keyes, the Story Man
5:30 p.m.—Dr. E. H. Myers talk
5:45 p.m.—Stock market reports
6 p.m.—Mischa Lhevinne, pianist
6:30 p.m.—Packard Twins
6:45 p.m.—Slavick String Trio
7 p.m.—Radio Victor Hour, NBC
7:30 p.m.—Symphony Hour, NBC
8:30 p.m.—Georgia Stark, soprano; L. Alvarez, tenor; F. Delgado, baritone, and Los Caballeros Orchestra
9 p.m.—Three Skippers
9:15 p.m.—Jas. Carden and cast: “Emperor of Crime”
9:30 p.m.—Packard concert orchestra with Robert Hurd
10:30 p.m.—Orchestral Hour
11 p.m.—Laughner-Harris Hotel St. Francis orchestra, NBC

THURSDAY Programs

322.4 Meters **KFWI** Franklin 0200
930 Kcys. **500 Watts**

Radio Entertainments, San Francisco, Calif.
7 to 8 a.m.—Eye-opener program
9 to 9:30 a.m.—Slogan contest
9:30 to 10 a.m.—Records and announcements
10 to 10:30 a.m.—Hotel Bellevue program
10:30 to 10:50 a.m.—Dr. Linebarger, health talk
10:50 to 11 a.m.—Items of Interest
12 to 12:45 p.m.—Slogan contest
12:45 to 1 p.m.—Drs. Bowring and Crichton
1 to 1:30 p.m.—Slogan contest
6 to 7 p.m.—Dinner dance music
7 to 7:15 p.m.—Rita Murray's Investment Chat
7:15 to 7:30 p.m.—Lovesy Wolf, blues singer, and Nadine Chriss, pianist
11 to 12 midnight—Slogan contest and dance music
12 to 1 a.m.—Midnight Classics

254.1 Meters **KEX** Atwater 3111
1180 Kcys. **5000 Watts**
Western Broadcasting Co., Portland, Oregon

7 a.m.—Morning Serenaders
8 a.m.—The White Wizard
8:10 a.m.—The Clock; Journal News
9 a.m.—Classified; Town Topics
12 noon—Weather reports; World Bookman
12:05 p.m.—Happy Hour Girls
1:05 p.m.—Ron's Rhythm Revue
1:30 p.m.—Castle organ concert
2 p.m.—Dental lecture
2:30 p.m.—Vagabond's News Reel
4:30 p.m.—Warner Stone and his Pebbles
5 p.m.—Novelty recordings
5:30 p.m.—Baron Keyes' Air Castles
5:45 p.m.—Old Timers
6 p.m.—Farmers' Radio Service Club
6:30 p.m.—Hometowners Orchestra, NBS
8 p.m.—Northwest Salon Orchestra
8:30 p.m.—Italian Knights
9 p.m.—Melodies and Memories
10 p.m.—Ken Stuart's Thirty Minutes of Sunshine
10:30 p.m.—Jack and Jill Tavern Orchestra
11:30 p.m.—The White Wizard
11:45 p.m.—Night Club of the Air
12:30 a.m.—Midnight Revellers

526 Meters **KMTR** Hollywood 3026
570 Kcys. **500 Watts**
KMTR Radio Corp., Hollywood, California

9:15 to 10:30 p.m.—Records; Louise Howatt
10:30 to 11 a.m.—Galloping Gophers
11 to 11:30 a.m.—Modes and Fashions
11:30 to 11:45 a.m.—Recorded program
11:45 to 12 noon—Public and City Officials
12 to 12:15 p.m.—World in Review
12:15 to 1:15 p.m.—Prosperity Hour
1:15 to 2:15 p.m.—Andy and His Lumber Jacks
2:15 to 3 p.m.—Spanish program
3 to 3:15 p.m.—Vernon Dance Marathon
3:15 to 4:30 p.m.—Recorded program
4:30 to 5:15 p.m.—Trading Post program
5:15 to 5:45 p.m.—Organ recital
5:45 to 6 p.m.—Reporter of the Air
6 to 6:30 p.m.—Banjo Boys
6:30 to 7 p.m.—S. C. Collegians
7 to 7:15 p.m.—Herald Sports Hour
7:15 to 7:45 p.m.—Gray's Singing Collegians
7:45 to 8 p.m.—Jack Boaz, Fishing News
8 to 8:15 p.m.—Nat Winecoff and pianist
8:15 to 10:30 p.m.—Baseball game
10:30 to 11 p.m.—Special recordings
11 to 12 midnight—Vernon Dance Marathon
12 to 1 a.m.—"8 Ball" and Charley Lung
1 to 6 a.m.—Jack the Bell Boy

322.4 Meters **KROW** Glencourt 6774
930 Kcys. **1000 Watts**
Educational Broad. Corp., Oakland, Calif.

6:30 a.m.—Radio Time Clock
8 a.m.—Thirty Minutes of Melody with Maud Nickerson and Ted Lane
8:30 a.m.—Wade Forrester, health questions
11 a.m.—The Midway with Hotel Alameda concert trio; Arlene Dodson; Tom Pickens; Fanny Bessey, and Dennis Sullivan
1:30 p.m.—Health program, Dr. McLain
1:45 p.m.—The Carnival with the Carnival Band; Maud Nickerson, Dan McLoone and Lee Buckley
2:30 p.m.—RKO Oakland orpheum
3 p.m.—Betty the Shopper
3:30 p.m.—California Cowboys; Bill Simmons, yodeling cowboy; Chuck Darling, harmonica; Red Hildebrand, accordion
4 p.m.—The Ne'er Do Well
4:30 p.m.—Jean Wakefield and her radio artists
5 p.m.—Wade Forrester's Hour of Sunshine, Health and Happiness
7:30 p.m.—Baseball results; news items
7:45 p.m.—La Vida Mineral Water program
8 p.m.—Bible talk, "The Potter and the Spoiled Vessel"
8:15 p.m.—Ward Baker, violinist
8:30 p.m.—Piano recreation, Jean Ardath
8:45 p.m.—Weekly sports review
9 p.m.—Ward Baker, violinist; Nola Starr, vocalist; Madeline Sivyer, violinist; Lillian Boyd, pianist
9:30 p.m.—First Christian Church
10 p.m.—Anti-intelligence Society
10:40 p.m.—Serg. Doc Wells and Lillian Boyd, organist

309.1 Meters **KJR** Seneca 1515
970 Kcys. **5000 Watts**
Northwest Broad. System, Seattle, Wash.

7 a.m.—Morning Reveillier; news; organ
8:30 a.m.—Thrift Home of the Air
9 a.m.—Morning devotional program
9:15 a.m.—Mary from Proctor's
9:45 a.m.—Elmore Vincent, Billie Landers, popular numbers
10 a.m.—Bob Monsen, tenor
10:15 a.m.—Beauty talk, Helen Andrews
10:30 a.m.—Songs You Like to Hear
11 p.m.—Warren Wright, organ concert
12 noon—World Book Man; World in Review
12:30 p.m.—Mid-day musicale
1 p.m.—George Maddox, tenor; Betty Andersen, soprano
1:15 p.m.—Dental lecture
1:45 p.m.—Glen Eaton, tenor; Marjorie Robillard, piano
2 p.m.—Matinee in Miniature
2:30 p.m.—Organ music
3:15 p.m.—The Three Girls; news
3:45 p.m.—Tea Time Tales
4 p.m.—Organ concert, Ivan Ditmars
5 p.m.—Chet Cathers, baritone
5:15 p.m.—Baron Keyes' Air Castles
5:30 p.m.—Market reports
6 p.m.—American Institute of Banking
6:15 p.m.—Hometowners' Orchestra; Ed Sheldon, banjo
7 p.m.—Fiji Trio; Dream Melodies
7:30 p.m.—Recorded program
7:45 p.m.—Los Gauchos
7:55 p.m.—Rabbi Samuel Koch, talk
8 p.m.—Northwest Salon Orchestra
8:30 p.m.—Italian Knights
9 p.m.—"Melodies and Memories"
10 p.m.—Ken Stuart's Sunshine program; Ivan Ditmars, piano
10:30 p.m.—Whirlwinds Orchestra; Eulala Dean, blues singer
11 p.m.—Vic Meyers' Club Victor Orchestra
12 midnight—Midnight Revellers

THURSDAY Programs

508.2 Meters
590 Kcys.

KHO

Main 5383
1000 Watts

Louis Wasmer, Inc., Spokane, Washington

7 a.m.—"The Town Crier"
7:30 a.m.—Start o' Day, NBC
8 a.m.—The Shell Happytime, KPO
9 a.m.—Vermont Lumber Jacks, NBC
9:15 a.m.—Walt and Norman
9:45 a.m.—Pequot Mills program
10 a.m.—Woman's Magazine of the Air, NBC
11:30 a.m.—Bell Furniture, KIHQ
12 noon—Luncheon program
12:15 p.m.—C. R. C. program
12:30 p.m.—Concert; Travelaide
1 p.m.—Studio feature; "Headliners"
1:30 p.m.—Hawaiian Echoes; Eatsum Period
2 p.m.—Norman Thue; Fur Facts
2:30 p.m.—"With the Classics"
3 p.m.—Thompson Cadillac
3:15 p.m.—Stewart-Warner
3:30 p.m.—Paint o' Mine; Service Hour
4:30 p.m.—Phil Cook, NBC
4:45 p.m.—Service Hour
5 p.m.—Fleischmann program, NBC
6 p.m.—Birthday Party, NBC
6:30 p.m.—Maxwell House Melodies, NBC
7 p.m.—Radio Victor Hour, NBC
7:30 p.m.—Symphony Hour, NBC
8:30 p.m.—Amos 'n' Andy, NBC
8:45 p.m.—Sperry Flour, NBC
9 p.m.—Recorded program
9:30 p.m.—Lucky Strike dance band, NBC
9:45 p.m.—Recorded program
10 p.m.—Associated Dance Band
11 p.m.—Best Steppers

333.1 Meters
900 Kcys.

KHJ

Vandike 7111
1000 Watts

Don Lee, Inc., Los Angeles, California

7 to 7:45 a.m.—Recordings; stock reports
7:45 to 9 a.m.—Hallelujah
9 to 9:30 a.m.—Columbia Revue, CBS
9:30 to 10 a.m.—Feminine Fancies, KFRC
10 to 10:15 a.m.—Ocean Spray, to CBS
10:15 to 10:30 a.m.—Feminine Fancies, KFRC
10:30 to 11 a.m.—Dr. Strasska's Laboratories
11 to 11:15 a.m.—Nell Larson program
11:15 to 11:30 a.m.—Colum. artists' recital, CBS
11:30 to 12 noon—Amer. School of the Air, CBS
12 to 12:30 p.m.—Biltmore Hotel concert orch.
12:30 to 12:45 p.m.—World-wide news
12:45 to 1 p.m.—Ann Leaf, organist, CBS
1 to 1:30 p.m.—The Captivators, CBS
1:30 to 2 p.m.—Times Forum
2 to 3 p.m.—Happy Go Lucky Hour, KFRC
3 to 3:15 p.m.—Weaver Jackson, talk
3:15 to 3:30 p.m.—U. S. C. Trojan period
3:30 to 3:45 p.m.—Y. M. C. A.
3:45 to 4 p.m.—Auto. Club of So. Calif.
4 to 4:45 p.m.—KFRC studio program
4:45 to 5 p.m.—World news; Town Topics
5 to 5:30 p.m.—Organ recital, to KFRC
5:30 to 6 p.m.—Studio program
6 to 6:30 p.m.—Prof. Lindsley and Wesley Tourtellotte
6:30 to 7 p.m.—Dance orchestra
7 to 7:30 p.m.—Lutheran Laymen's League, CBS
7:30 to 8 p.m.—Ghirardelli program, KFRC
8 to 8:30 p.m.—Violet Ray Music Hour
8:30 to 9 p.m.—"Song Parade"
9 to 9:30 p.m.—"Folgeria," serial radio comic opera of the air
9:30 to 10 p.m.—Sports edition of the air
10 to 10:05 p.m.—World-wide news
10:05 to 12 midnight—Earl Burtnett's dance orchestra
12 to 1 a.m.—Wesley Tourtellotte, organist

325.9 Meters
920 Kcys.

KOMO

Elliott 5890
1000 Watts

Fisher's Blend Station, Inc., Seattle, Wash.

6:55 a.m.—Inspirational service
7 a.m.—Organ recital
7:30 a.m.—Quaker Oats Start of the Day, NBC
8 a.m.—Shell Happytime, KPO
9 a.m.—Vermont Lumber Jacks, NBC
9:15 a.m.—Tuneful Two
9:30 a.m.—"Safeguarding the Nation's Food and Drug Supply"
9:45 a.m.—Way to a Man's Heart
10 a.m.—Woman's Magazine of the Air, NBC
11 a.m.—School broadcast, NBC
11:45 a.m.—Barbara Gould beauty talk
12 noon—Farm talk, grain, fruit & veg. reports
12:15 p.m.—Prudence Penny
12:30 p.m.—Hotel St. Francis Drake orch., NBC
1 p.m.—Tuneful Two; Teacup Philosopher
1:30 p.m.—Popular orchestra and vocalists
2 p.m.—In the Spotlight, NBC
2:30 p.m.—Concert orchestra and vocalists
3 p.m.—Black and Gold Room orchestra, NBC
3:30 p.m.—Popular orchestra and vocalists
4:15 p.m.—Stock quotations
4:30 p.m.—Phil Cook, the Quaker Man, NBC
4:45 p.m.—Friendly Five Foot Notes, NBC
5 p.m.—Fleischmann Sunshine Hour, NBC
6 p.m.—Arco Birthday Party, NBC
6:30 p.m.—Maxwell House Melodies, NBC
7 p.m.—RCA Hour, NBC
7:30 p.m.—Symphony Hour, NBC
8:30 p.m.—Amos 'n' Andy, NBC
8:45 p.m.—Sperry Smiles, NBC
9 a.m.—Lucky Strike program, NBC
10 p.m.—Associated Equi-fractionated dance hour
11 p.m.—News flashes
11:15 p.m.—St. Francis Hotel dance orch., NBC
12 midnight—Organ recital

285.5 Meters
1050 Kcys.

KNX

Hempstead 4101
5000 Watts

L. A. Evening Express, Los Angeles, Calif.

6:45 to 8 a.m.—Setting-up exercises
8 to 8:15 a.m.—Inspirational talk and prayer
8:15 to 9:15 a.m.—Musical program
9:15 to 9:30 a.m.—Golden Rule Health Service
9:30 to 10 a.m.—Radio shopping news
10 to 10:30 a.m.—"Be Young and Be Happy"
10:30 to 11 a.m.—Home economics talk
11 to 11:15 a.m.—Barbara Gould program
11:15 to 11:45 a.m.—Gene Byrnes, Scraps from the Waste Basket
12 to 12:15 p.m.—Kip Corp. courtesy program
12:15 to 12:30 p.m.—Bundy & Albright musical program
12:30 to 1 p.m.—Silver Slipper Cafe
1:30 to 2 p.m.—Eddie Albright, late fiction
2 to 2:30 p.m.—Records & "Jay," the Jingle Man
2:30 to 3 p.m.—Edgard Leon, French lessons
3 to 3:30 p.m.—Musical program
3:30 to 3:35 p.m.—Lost and found and stock market reports
3:35 to 4 p.m.—Louise Johnson, astroanalyst
4 to 4:30 p.m.—Gene Byrnes, organist
4:30 to 5 p.m.—C. P. R.'s musical program
5 to 5:15 p.m.—Talk on "Travel"
5:15 to 5:45 p.m.—"Big Brother Ken's kiddie hour"
5:45 to 6 p.m.—Town Crier's amusement tips
6 to 6:15 p.m.—KNX Trio
6:15 to 6:30 p.m.—Frank Watanabe, the Japanese houseboy
6:30 to 7 p.m.—Gene Byrnes, organist
7 to 7:08 p.m.—Professor Herman Schnitzel
7:08 to 7:30 p.m.—Laf-O-Grafs
7:30 to 8 p.m.—KNX musical program
8 to 9 p.m.—Arizona Wranglers
9 to 9:30 p.m.—The Nomads
9:30 to 10 p.m.—Musical program
10 to 12 midnight—Gus Arnheim's orchestra
12 to 1 a.m.—Madame Zucca's Cafe

Johnny O'Brien

NBC Harmonica Player

JOHNNY O'BRIEN, popular NBC harmonica player and one of the Hill Billies, has played the tiny pocket instrument since he was old enough to remember, but it did not occur to him until a few years ago that his hobby might prove his profession.

Here is Johnny's explanation:

"I heard the Walman Brothers doing a turn at the old Orpheum in San Francisco. They played the harmonica and entertained



JOHNNY O'BRIEN

the audience with a bit of patter—and they got away with it. Right there I decided I could do the same thing."

So Johnny went back-stage and asked the players just how one went about breaking into the "big time." That was in 1917. Before long Johnny found himself playing at the Warfield Theater, San Francisco. Then came tours through the Orpheum circuit and as a Pantages headliner. An engagement followed in Los Angeles with a musical show featuring Olson and Johnson.

But John remembered then that in San Francisco there lived a mother and dad who were lonely for him. He packed up his harmonica and came home to the city by the Golden Gate.

About the time radio programs took definite shape, Johnny brought his harmonica to the NBC San Francisco studios and he's been playing here ever since. Notes don't mean a thing to him. He plays entirely "by ear" and he's ready for any emergency, for there's always a harmonica in his pocket. Usually he carries several and gets a great thrill out of giving them to small, admiring boys. He's a regular guest at the city playgrounds and he's given hundreds of harmonicas to the kiddies there.

John was born in San Francisco in 1904 and completed his education in the schools here. Besides his music, he enjoys athletics and in 1921-22 he won the Pacific Coast amateur boxing championship for the Olympic Club, boxing in the 125-pound class. He's much heavier now, but he still boxes, and several times each week he takes a "work-out" in the Olympic Club gymnasium.

Tom Breneman, KFWB

IF a radio programmer brings out one program that commands enthusiastic attention, he is considered a success.

Thus Tom Breneman, who is "proud papa" to more radio brain children than any other ether personality, may well be looked upon as a more than average success.

His "Radio Periscope" feature, heard every Monday night at 9:30 o'clock, was not an accident, but its manner of birth was unusual.



TOM BRENEMAN

"Come over to our house and put on a program, will you?" asked Gerald King, manager of the station.

"Oke," returned Breneman, and he proceeded to crack up "a program" more out of personal friendship for King than for any other reason.

Figuratively speaking, Tom reached into his bag and drew out the "Radio Periscope" idea, supposedly a small gadget which, affixed to a microphone, defies all time and space. Thus Breneman began, projecting his darktown characters, "Tom Lincoln Cottonham," "Miss Somaphine" and "Corp'ral Sam" into the atmosphere of Revolutionary days, Civil War times, and back to the eras of Alladin, Ponce de Leon, and Benjamin Franklin.

Once—yes, once—he even sent his dusky hero and party to Hades. It was a sort of chilly evening and Breneman thought it would be good for all concerned.

Listeners have proclaimed "The Radio Periscope" as one of the most humorous programs on the air; certainly, there is not another even remotely resembling it.

Breneman it was who entertained the radio public for many months with the "Tom and his Mule" skits over KNX. Now he has "only" four acts commanding his attention: "The Radio Periscope," "The Adventures of Tom and Wash," a daily skit at 12 noon, except Sundays, in which he plays both roles, the two-hour frolic known as "Friday's Follies," and the rustic character, "Senator Ezra Simpkins," heard every Wednesday night at 8 o'clock.

PACENT PRODUCTS

that increase your sales

NEW PACENT MASTER PHONOVOX

IN the *new* Pacent Phonovox you can now have many improvements found in no other pickup. A demonstration will instantly prove its superiority. Every note, every shading of tone in voice and instrument in the record, is faithfully interpreted and emphasized with enchanting realism by the Master Phonovox. It is America's finest pickup.



Model 107
\$15.25

PACENT ELECTRIC PICKUP BOOSTER

HUNDREDS of owners of certain popular model radio receivers have found that their sets give admirable radio reproduction but do not give the desired volume from records played electrically. These receivers need only the addition of a booster stage to give wonderful volume and quality from phonograph records.

Here is a compact, inexpensive unit for use with radio sets having a power detector and one stage of audio that gives a tremendous boost to pickup volume without distortion.

The Booster is worth while with ANY radio set. Multiplies the volume from records and is equal to adding one more stage of audio.

Can be connected by anyone in two minutes. Write for literature.

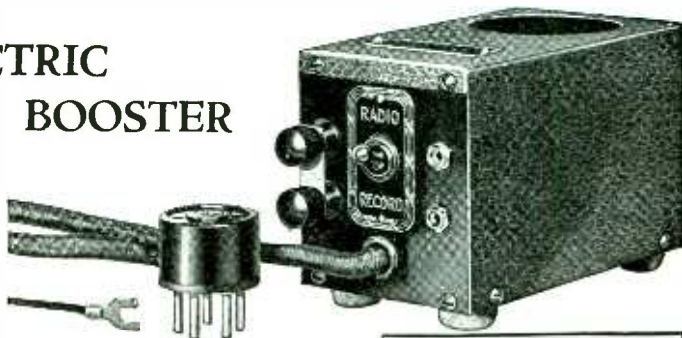

NO. 43

\$10.50 less tube

Especially recommended for
**BOSCH SPARTON
PHILCO MAJESTIC
RADIOLA**

and other A. C. sets having only
one stage of audio.

PACENT ELECTRIC CO., Inc., 91 Seventh Ave., New York, N. Y.

Pioneers in Radio and Electric Reproduction for over 20 years

Representatives—J. P. Hermans, 585 Mission St., San Francisco; Marshank Sales Co.,
224 E. 16th St., Los Angeles; D. H. Burcham, 383 Oak St., Portland, Ore.

Licensee for Canada: White Radio Limited, Hamilton, Ont.

FRIDAY Programs

379.5 Mtr. **NBC-KGO** Sutter 1920
790 Kc. 10,000 Watts

National Broadcasting Co., San Francisco

- 7:30 to 8 a.m.—Sunrise Serenaders, KGO
7:30 to 8 a.m.—Quaker Start o' the Day, KHQ, KOMO, KGW, KPO, KFSD; KFI 7:45 to 8 a.m.
8 to 8:15 a.m.—Financial Service Program, KGO
8:15 to 8:30 a.m.—Morning Melodies, KGO
8:30 to 9 a.m.—Cross-Cuts of the Day, KGO
9 to 9:15 a.m.—Vermont Lumberjacks, KGO, KHQ, KOMO, KGW, KECA
9:15 to 9:30 a.m.—Meet the Folks, KGO
9:30 to 9:45 a.m.—Betty Crocker Gold Medal Home Service Talks, KGO, KHQ, KOMO, KGW, KFI, KFSD
9:45 to 10 a.m.—Morning Glories, KGO
10 to 10:15 a.m.—The Recitalists, KGO
10:15 to 10:30 a.m.—Josephine B. Gibson, Food Talk, KGO, KHQ, KOMO, KGW, KFI
10:30 to 11:30 a.m.—Woman's Magazine of the Air, KGO, KHQ, KOMO, KGW, KPO, KFI; KSL, KOA 10:50 to 11:10 a.m.

Short cuts in the care of the wardrobe will be featured in Helen Webster's talk on the Ivory Flakes program. Ann Holden will discuss continental cooking on the Del Ray Feature. Pilaf is one of the interesting foreign dishes for which she will give recipes. George Edredge, Gwynfi Jones and Tom Quirk will offer solos on this program.

- 11:30 to 12 noon—NBC Philharmonic Organ Recital, KGO
12 to 12:30 p.m.—Luncheon Concert, KGO
12:30 to 1 p.m.—Hotel St. Francis Salon Orchestra, KGO, KFSD
1 to 2 p.m.—Pacific Feature Hour, KGO, KFSD, KTAR; KOMO, KGW 1:30 to 2 p.m.
Anthony Linden, solo flutist of the San Francisco Symphony Orchestra, will be the soloist. The orchestra will be conducted by Charles Hart.
2 to 3 p.m.—The Vagabonds, KGO
3 to 3:15 p.m.—The World in Music, KGO, KGW, KTAR
3:15 to 3:45 p.m.—Black and Gold Room Orchestra, KGO, KTAR; KGW 3:15 to 3:30 p.m.
3:45 to 4 p.m.—William Don, KGO
4 to 4:15 p.m.—Madame Lolita Cabrera Gainsborg, KGO
4:15 to 4:30 p.m.—Football Forecasts, by Parke H. Davis, KGO, KOMO, KFI, KFSD
4:30 to 4:45 p.m.—Phil Cook, the Quaker Man, KGO, KHQ, KOMO, KGW, KECA, KFSD, KTAR
4:45 to 5 p.m.—News Service, KGO
5 to 6 p.m.—Cities Service Concert Orchestra, KGO, KHQ, KOMO, KGW, KECA
Selections from the Victor Herbert operetta, "The Red Mill," will be sung by Jessica Dragouette, the Cavaliers and played by the Cities Service Concert Orchestra, Rosario Bourdon directing.
6 to 6:30 p.m.—Interwoven Pair, KGO, KHQ, KOMO, KGW, KFI, KFSD, KTAR
A half hour of mirth and laughter. Billy Jones and Ernie Hart will be assisted by an orchestra conducted by Will C. Perry.
6:30 to 7 p.m.—Armour Program, KGO, KHQ, KOMO, KGW, KFI
Josef Koestner will conduct a concert orchestra in tuneful selections during the Armour program, broadcast from NBC's Chicago studios.
7 to 7:30 p.m.—Armstrong Quakers, KGO, KHQ, KOMO, KGW, KFI
With Lois Bennett in the role of the Quaker Girl playing hostess, the Armstrong Quakers will be heard in a program of popular songs and operetta excerpts.

- 7:30 to 8 p.m.—Radio-Keith-Orpheum Program, KGO, KHQ, KOMO, KGW, KFI, KFSD, KTAR, KSL

Amos 'n' Andy will appear in person as the stars of the Radio-Keith-Orpheum program. The participation of the famed microphone personalities in the RKO Theater of the Air presentation will coincide with the opening of their first picture, "Check and Double Check," today throughout the United States.

- 8 to 8:15 p.m.—Elgin Program, KGO, KHQ, KOMO, KGW, KECA, KFSD
Godfrey Ludlow, violinist, as "Little David" in the Elgin program, is to be found before the NBC microphone tonight. The Armchair Quartet of male voices will support Ludlow.
8:15 to 8:30 p.m.—Brownbilt Footlites, KGO, KHQ, KOMO, KGW, KFI, KFSD, KTAR

The dance orchestra heard weekly at this time will be directed by Mahlon Merrick, with Clarence Hayes appearing as vocal soloist.

- 8:30 to 8:45 p.m.—Amos 'n' Andy, KGO, KHQ, KOMO, KGW, KECA, KFSD
8:45 to 9:15 p.m.—Tone Pictures, KGO, KHQ, KOMO, KGW, KFI
9:15 to 9:30 p.m.—Citizens' Transportation Committee Program, KGO
9:30 to 10 p.m.—Rainbow Harmonies, KGO
10 to 10:30 p.m.—The City of the Dead, KGO, KOA

Once again the tolling of a phantom church bell will carry radio listeners into a gruesome murder mystery in a graveyard tonight, when the fifth episode of "The City of the Dead," by Carlton E. Morse, is presented. Bernice Berwin plays Phyllis, and Thomas Kelly has the role of Jimmy.

- 10:30 to 11 p.m.—Pacific Nomads, KGO, KOA
11 to 12 midnight—Laughner-Harris Hotel St. Francis Dance Orchestra, KGO, KFI

285.5 Meters **KNX** Hempstead 4101
1050 Kcys. 5000 Watts

L. A. Evening Express, Los Angeles, Calif.

- 6:45 to 8 a.m.—Setting-up exercises
8 to 8:15 a.m.—Inspirational talk and prayer
8:15 to 9 a.m.—Program of late recordings
9 to 9:30 a.m.—Home economics talk
9:30 to 10 a.m.—Radio shopping news
10 to 10:30 a.m.—"Be Young and Be Happy"
10:30 to 10:45 a.m.—Musical program of records
10:45 to 11 a.m.—Musical program
11 to 11:30 a.m.—Radio Church of the Air
11:45 to 12 noon—Marniola musicians in "Musical Contrasts"
12 to 12:30 p.m.—Musical program
12:30 to 1 p.m.—Silver Slipper Cafe
1:30 to 2 p.m.—Eddie Albright, late fiction
2 to 2:30 p.m.—Records & "Jay," the Jingle Man
2:30 to 3 p.m.—Rev. Ethel Duncan
3 to 3:15 p.m.—Program of records
3:15 to 3:30 p.m.—National Home Furnishings program
3:35 to 4 p.m.—Federation of Women's Clubs program
4 to 4:30 p.m.—Gene Byrnes, organist
4:30 to 5 p.m.—C. P. R.'s musical program
5 to 5:15 p.m.—Talk on "Travel"
5:15 to 5:45 p.m.—"Big Brother Ken's kiddie hour"
5:45 to 6 p.m.—Town Crier's timely amusement tips
6 to 6:15 p.m.—Musical program
6:15 to 6:30 p.m.—Frank Watanabe, the Japanese houseboy
6:30 to 7 p.m.—Pantages Hollywood Theater
7 to 8 p.m.—Country Jane, vocalist; Stove Poker Ensemble
8 to 9 p.m.—The Royal Order of Optimistic Donuts
9 to 9:45 p.m.—"Lion Tamers"
9:45 p.m.—Hollywood Legion Stadium
10 to 12 midnight—Gus Arnheim and his orchestra
12 to 1 a.m.—Madame Zucca's Cafe

FRIDAY Programs

322.4 Meters **KFWI** Franklin 0200
930 Kcys. **500 Watts**

Radio Entertainments, San Francisco, Calif.
7 to 8 a.m.—Eye-opener program
9 to 9:30 a.m.—Slogan contest
9:30 to 10:30 a.m.—Records and announcements
10:30 to 10:50 a.m.—Dr. Linebarger, health talk
10:50 to 11 a.m.—Items of Interest
11 to 11:15 a.m.—Selma Miller
11:15 to 12 noon.—Schwabacher Frey program
12 to 1:30 p.m.—Slogan contest
6 to 7 p.m.—Dinner dance music
7 to 7:15 p.m.—Child Guidance Forum, conducted by Cecilia Hardman
8:30 to 8:35 p.m.—Chamber of Commerce
8:35 to 9 p.m.—Pacific Choral Society
9 to 9:30 p.m.—Chester Beck's trio
9:30 to 10 p.m.—Isabel Henion, balladist
10 to 10:30 p.m.—Hotel Bellevue program
10:30 to 10:45 p.m.—"The Three Sweethearts"
10:45 to 12 midnight—Slogan contest and dance music
12 to 1 a.m.—Midnight Classics

322.4 Meters **KROW** Glencourt 6774
930 Kcys. **1000 Watts**

Educational Broad. Corp., Oakland, Calif.
6:30 a.m.—Radio Time Clock
8 a.m.—Maud Nickerson and Ted Lane
8:30 a.m.—Wade Forrester, health questions
1:30 p.m.—Maud Nickerson, Dan McLoone and Lee Buckley
2:30 p.m.—Bible talk, "Satan and Fear"
2:45 p.m.—Betty the Shopper
3:30 p.m.—California Cowboys: Bill Simmons, vodeling cowboy; Chuck Darling, harmonica; Red Hildebrand, accordion
4 p.m.—Nola Star, vocalist, and Lillian Boyd, organist and pianist
4:30 p.m.—Jean Wakefield and her radio artists
5 p.m.—Wade Forrester's Hour of Sunshine, Health and Happiness, presenting: Tropical Trio; Madeline Sivyer, violinist; Wade Forrester, vocalist
7:30 p.m.—Baseball results; news items
7:45 p.m.—La Vida Mineral Water program
8 p.m.—The Ne'er Do Well

315.6 Meters **KFWB** Hollywood 0315
950 Kcys. **1000 Watts**

Warner Brothers, Hollywood, Calif.
8:30 a.m.—Dorothy Burnham, pianist; "The Ivory Twins"; Jean Cowan, popular songs
10 a.m.—Prudence Penny, "Home Economics"
10:30 a.m.—"Nip and Tuck," two-piano numbers; Cliff & Lolly, "The Nuts of Harmony"
11 a.m.—Melody Boys' dance band; Virginia Miller, pianist
11:30 a.m.—Wade Hamilton, organist
12 noon.—The Adventures of Tom and Wash
12:15 p.m.—Late recordings
12:30 to 2 p.m.—Rose Valerie's concert ensemble
2 p.m.—Friday's Follies
4 p.m.—Harold Howard's dance band; Jean Cowan, popular songs
6 p.m.—Harry Jackson's Entertainers
6:30 p.m.—Wade Hamilton, organist
6:45 p.m.—Cecil and Sally
7 p.m.—KFWB Salon Orchestra
7:30 p.m.—Sport talk, R. W. Shirey
7:45 p.m.—"Mac and Al"
8 p.m.—Associated sponsors football game, U. C. L. A. vs. California Tech.
10 p.m.—Ted Weems' orchestra
10:30 p.m.—George Olsen's music
11 to 11:30 p.m.—Murray Smith and his orch.

491.5 Meters **KFRC** Prospect 0100
610 Kcys. **1000 Watts**
Don Lee, Inc., San Francisco, Calif.

7 to 8 a.m.—Seal Rocks broadcast; stocks
8 to 8:45 a.m.—Hallelujah Hour, DLBS
8:45 to 9 a.m.—La Vida program
9 to 9:15 a.m.—News items
9:15 to 9:30 a.m.—Columbia Revue, CBS
9:30 to 10:30 a.m.—Feminine Fancies, CDLBS
10:30 to 11 a.m.—Wyn's Daily Chats
11 to 11:15 a.m.—Recordings
11:15 to 11:30 a.m.—Colum. artists' recital, CBS
11:30 to 12 noon.—Amer. School of the Air, CBS
12 to 12:55 p.m.—Sherman Clay concert
12:55 to 1 p.m.—New York stock quotations
1 to 1:30 p.m.—Thirty Minute Men, CBS
1:30 to 2 p.m.—Light opera gems, CBS
2 to 3 p.m.—Happy Go Lucky Hour, CDLBS
3 to 3:30 p.m.—Ozzie Nelson's Glen Islanders, CBS
3:30 to 3:45 p.m.—MacDougall Restaurant Orchestra, CBS
3:45 to 4 p.m.—Tony's Ramblers, CBS
4 to 4:15 p.m.—The Crockett Mountaineers, CBS
4:15 to 4:30 p.m.—Huston Ray and his orchestra, CBS
4:30 to 4:55 p.m.—Novelties, DLBS
4:55 to 5 p.m.—Town Topics
5 to 5:30 p.m.—Grand Opera Miniatures, CBS
5:30 to 5:50 p.m.—Dixie Echoes, CBS
5:50 to 6 p.m.—News items
6 to 6:45 p.m.—Joe Mendle's band, DLBS
6:45 to 7 p.m.—Political talk
7 to 7:30 p.m.—"Radio Follies," CBS
7:30 to 7:45 p.m.—Golden Gate Bridge program
7:45 to 8 p.m.—Phoenix program, CBS
8 to 8:30 p.m.—Golden Bear Cats and Growlers
8:30 to 9 p.m.—Dink Templeton and Brick Morse, discussion on forthcoming football events and Brick Morse's Collegians, CDLBS
9 to 9:30 p.m.—Operatic Moods
9:30 to 10 p.m.—Singing Strings
10 to 10:15 p.m.—"Schwartz Ginger Band"
10:15 to 10:20 p.m.—Gruen Question and Answer Man
10:20 to 11 p.m.—Anson Weeks' orch., CDLBS
11 to 12 midnight—Val Valente's orch., CDLBS
12 to 1 a.m.—Dance music

204 Meters **KGA** Main 3434
1470 Kcys. **5000 Watts**
Northwest Broad. System, Spokane, Wash.

6:45 a.m.—Early Birds; news
8 a.m.—Around the Clock; Sunshine Hour
9 a.m.—Favorites of the Day
9:30 a.m.—Home Harmony; Concert Artists
10 a.m.—Potlatch Lumber Co.
10:15 a.m.—The Friendly Hour
10:30 a.m.—Organ recital, Sue Cunningham
11 a.m.—Stepping Along
11:15 a.m.—To the Colors
11:30 a.m.—Silver Strings; Peerless Dentists
12 noon.—Barton's Brevities
12:30 p.m.—Time, weather, market reports
1 p.m.—Hits of Yesteryear
1:30 p.m.—Dental Clinic of the Air
2 p.m.—Masterworks; Golden Isle; Espanola
3 p.m.—Songs We All Should Know
3:30 p.m.—Twinkling Toes
4 p.m.—Good News Magazine
4:30 p.m.—Uncle Andy and the kiddies
5 p.m.—Novelties
5:15 p.m.—Baron Keyes' Air Castles
5:30 p.m.—Variety Bits
6 p.m.—Vic Meyers' recording orchestra
7 p.m.—Henri Damski's Wood-Wind Ensemble
8 p.m.—KGA popular orchestra
9 p.m.—Concert ensemble, NBS
9:30 p.m.—Thirty minutes with the masters
10 p.m.—Ken Stuart's thirty minutes of sunshine
10:30 p.m.—Request program

FRIDAY Programs

440.9 Meters **KPO** **Garfield 8300**
680 Kcys. **5000 Watts**

Hale Bros. & The Chronicle, San Francisco

7:30 to 8 a.m.—Quaker Oats "Start o' the Day"
8 to 9 a.m.—The Shell Happytime, by Hugh Barrett Dobbs

9 to 9:30 a.m.—Dobbsie's Birthday Party

9:30 to 10:30 a.m.—Walter W. Cribbins

10:30 to 11:30 a.m.—Magazine of the Air, NBC

11:30 to 11:45 a.m.—Julia Hayes, Helpful Hints

11:45 to 11:59 a.m.—Radio feature

11:59 to 12:05 p.m.—Scripture and time signals

12:05 to 12:45 p.m.—Programs in Miniature

12:45 to 1:30 p.m.—Commonwealth Club lunch

1:30 to 2:30 p.m.—Paul Lingle piano duo and KPO male quartet

2:30 to 2:35 p.m.—Ye Towne Cryer

2:35 to 3 p.m.—The Harmonizers

3 to 5 p.m.—Organ recital; Aeolian Trio

5 to 5:30 p.m.—Big Brother

5:30 to 5:45 p.m.—The Date Book

5:45 to 6 p.m.—News Digest, "Scotty" Mortland

6 to 6:45 p.m.—KPO Masters of Music

6:45 to 7 p.m.—Cecil and Sally

7 to 8 p.m.—North Americans

8 to 8:30 p.m.—Caswell Coffee musical program

8:30 to 9 p.m.—Cy Trobber's "Scrap Book" program

9 to 9:30 p.m.—Radio feature, NRA

9:30 to 10 p.m.—Earle C. Anthony "Packard program"

10 to 11 p.m.—Jesse Stafford's dance orchestra

11 to 12 midnight—Midnight Melodists

265.3 Meters **KSL** **Wasatch 3901**
1130 Kcys. **5000 Watts**

Radio Service Corp., Salt Lake City, Utah

4:45 p.m.—Brownbilt Footlites, NBC

5 p.m.—Cities Service Concert, NBC

6 p.m.—Interwoven Pair, NBC

6:30 p.m.—Armour program, NBC

7 p.m.—Armstrong Quakers, NBC

7:30 p.m.—RKO program

8 p.m.—Elgin program, NBC

8:15 p.m.—Keeley Ensemble in Tone Pictures

8:30 p.m.—"Amos 'n' Andy," NBC

8:45 p.m.—Popular melodies

9 p.m.—Coffee Time Tunes

10 p.m.—News highlights of the day

11 p.m.—Midnight Hour

239.9 Meters **KFOX** **Phone: 672-81**
1250 Kcys. **1000 Watts**

Nichols & Warinner, Long Beach, Calif.

5 to 12 noon—Music; talks; news

12:45 p.m.—Musical Moments, Mart Dougherty

1 p.m.—Masonic luncheon, Cherrio Boys

1:50 p.m.—Clarence & Doris

2:20 p.m.—Rolly Wray; Air Raiders

3:30 p.m.—Vera Graham, organist

4 p.m.—News reports; Day Dreams

4:30 p.m.—Gene & Bill; Cherrio Boys

5 p.m.—Hollywood Girls; "Em & Clem"

6:15 p.m.—Over at Mart's House

6:30 p.m.—Percy Prunes and Daisy Mae

6:45 p.m.—The Three Vagabonds

7 p.m.—Sunset Harmony Boys

7:15 p.m.—Froggy and Burrhead

7:30 p.m.—Bill and Co.; Hawaiians

8 p.m.—Beverly Farms market program

8:30 p.m.—"Harmonious Suggestions"

9 p.m.—The Ghost House

9:30 p.m.—The Air Raiders

10:30 p.m.—Majestic Ballroom

12 to 3 a.m.—The Knight Hawk

243.8 Meters **KYA** **Prospect 3456**
1230 Kcys. **1000 Watts**

Pacific Broadcasting Corp., San Francisco

7 a.m.—"Drury's Daily Dozen"

7:30 a.m.—The Foster Clock; Word of Cheer

8:15 a.m.—Concert selections; organ music

8:50 a.m.—The House You Live In

9 a.m.—Mahlon T. Dolman

9:30 a.m.—Fox and Warfield Theaters Revue

10 a.m.—Sunshine Hour, by George Taylor

11 a.m.—Popular hits; Reduceoid program

11:30 a.m.—Health talk, Dr. Bond

11:45 a.m.—Charles Beauty Salon

12 noon—La Vida; Album Airs; coming events

1 p.m.—Cal King's Country Store

1:30 p.m.—Newscasting; contract bridge

2 p.m.—Dollo Sargent, organist

3 p.m.—Virginia Spencer, "Soliloquy"

3:15 p.m.—Song recital, Gene Sullivan, baritone

3:30 p.m.—Popular hits; concert memories

4:15 p.m.—Dex program; "Russell"

5:15 p.m.—Records; Close Harmony

6:15 p.m.—Fox and Warfield Theaters Revue

6:45 p.m.—Stock yard prices and quotations

6:50 p.m.—Popular hits; The Whitney Letter

7 p.m.—Henry Starr, piano and songs

7:15 p.m.—Talk on Crime Prevention

7:30 p.m.—Tom Smith and Jimmy Mosely

7:45 p.m.—Mechanics Bldg. & Loan program

8 p.m.—Home Counsellor

8:30 p.m.—Futuristic Rhythm

9 p.m.—"Louie's Hungry Five"

9:15 p.m.—Orpheus Ensemble and Sydney Dixon, tenor

10 p.m.—"The Day Is Done"; Dollo Sargent, organist; Gene Sullivan, baritone

11 p.m.—KYA Radio Roundup

220.4 Meters **KGER** **Phone: 632-75**
1360 Kcys. **1000 Watts**

C. M. Dobyns, Long Beach, Calif.

1:15 p.m.—Helene Smith, piano requests

2 p.m.—Organ requests, Dick Dixon

2:30 p.m.—Long Beach Municipal Band

4 p.m.—Record news brevities

4:05 p.m.—Allay Oop studio frolic

5 p.m.—Orchestra; accordion soloist

6:15 p.m.—Studio brevities

6:30 p.m.—Everett Hoagland's Troubadors

7:30 p.m.—Long Beach Municipal Band

8 p.m.—Organ and orchestra

8:30 p.m.—Newscasting

9 p.m.—Everett Hoagland's Troubadors

9:30 p.m.—Mariners concert orchestra

10 p.m.—Selby, tenor; Berry, soprano; Beau-champ, tenor

10:30 p.m.—Rhythm Makers dance orchestra

11 p.m.—Everett Hoagland's Troubadors

11:30 p.m.—Dick Dixon, organ memories

394.5 Meters **KVI** **Broadway 4211**
760 Kcys. **1000 Watts**

Puget Sound Broad. Co., Tacoma, Wash.

10:30 to 11:15 a.m.—Records; KOL program

11:15 to 11:30 a.m.—Colum. artists' recital, CBS

11:30 to 12 noon—Amer. School of the Air, CBS

12 to 12:45 p.m.—Columbia Salon Orch., CBS

12:45 to 1 p.m.—Dr. John Q. Stewart, CBS

1 to 1:30 p.m.—Thirty Minute Men, CBS

1:30 to 2 p.m.—Light opera gems, CBS

2 to 3 p.m.—Happy Go, Lucky Hour, DLBS

3 to 3:30 p.m.—Records; social calendar

4 to 4:15 p.m.—Crockett Mountaineers, CBS

4:15 to 4:30 p.m.—Huston Ray's orchestra, CBS

4:30 to 5:07 p.m.—Recordings; studio program

9 to 9:30 p.m.—DLBS studio program

9:30 to 10 p.m.—Eastman Kodak program

10 to 10:30 p.m.—To be announced

10:30 to 11 p.m.—Anson Weeks' orch., DLBS

11 to 12 midnight—Val Valente's orch., DLBS

12 to 1 a.m.—Organ recital

1 to 2 a.m.—Record request program

FRIDAY Programs

254.1 Meters **KEX** Atwater 3111
1180 Kcys. **5000 Watts**
Western Broadcasting Co., Portland, Oregon
 7 a.m.—Morning Serenaders
 8 a.m.—The White Wizard
 8:10 a.m.—The Clock; Journal news
 9 a.m.—Julia Hayes; classified news
 10 a.m.—Town Topics, Velya Weller
 12 noon—Weather reports; news bulletin
 12:05 p.m.—Happy Hour Girls
 1:05 p.m.—Ron's Rhythm Revue
 1:30 p.m.—Castle organ concert
 2 p.m.—Dental lectures
 2:30 p.m.—Vagabond's News Reel
 4:30 p.m.—Popular dance concert
 5 p.m.—Song recital, Dr. Dean
 5:30 p.m.—Baron Keyes' Air Castles
 5:45 p.m.—Old Timers
 6 p.m.—Farmers' Radio Service Club
 6:30 p.m.—Vic Meyers' recording orchestra
 8 p.m.—Ronald Buck, piano
 8:15 p.m.—The Parker Girl
 8:45 p.m.—Ron and Brick
 9 p.m.—Concert ensemble, NRS
 9:30 p.m.—Thirty minutes with the masters
 10 p.m.—Ken Stuart's Thirty Minutes of Sunshine
 10:30 p.m.—Jack and Jill Tavern Orchestra
 11:30 p.m.—The White Wizard
 11:45 p.m.—Police and weather reports
 12 midnight—Midnight Revellers

280.2 Meters **KJBS** Ord 4148-49
1070 Kcys. **100 Watts**
J. Brunton & Sons, San Francisco, Calif.
 7 to 8 a.m.—KJBS Alarm Klok Klub
 8 to 9 a.m.—Popular recordings
 9 to 9:30 a.m.—Assoc. Food Stores program
 9:30 to 9:45 a.m.—Uncle Willard
 9:45 to 10 a.m.—Tommy Monroe and Bob Allen
 10 to 10:45 a.m.—Variety records
 10:45 to 11 a.m.—The Health Man
 11 to 12 noon—Concert music
 12 to 1 a.m.—Popular luncheon program
 1 to 2 p.m.—Stock report; musical concert
 2 to 2:30 p.m.—Marina piano duo
 2:30 to 4:30 p.m.—Variety recordings
 4:30 to 5:30 p.m.—Popular music
 12 to 7 a.m.—KJBS Owl program

296.6 Meters **KQW** Columbia 777
1010 Kcys. **500 Watts**
Pac. Agric. Foundation, Ltd., San Jose, Calif.
 9 to 11 a.m.—Music; Helpful Hour
 11 to 12:30 p.m.—Popular music; concert
 12:30 to 1 p.m.—Market reports; weather
 1 to 1:30 p.m.—Hart's Happy Half Hour
 1:30 to 2:30 p.m.—The Friendly Hour
 2:30 to 3:30 p.m.—Feature recordings
 4:30 to 4:45 p.m.—Story Time
 4:45 to 5 p.m.—Baron Keyes Air Castle
 5 to 5:30 p.m.—Vesper music
 5:30 to 6 p.m.—San Jose Radionics Health talk
 6 to 6:10 p.m.—U. S. D. A. Farm Flashes
 6:10 to 6:20 p.m.—Farm Topics Discussion
 6:20 to 6:30 p.m.—Plant Diseases and Fall Treatment
 6:30 to 6:45 p.m.—Market reports
 6:45 to 7 p.m.—KQW Market Place
 7 to 7:15 p.m.—News dispatches
 7:15 to 7:30 p.m.—Sperry Flour playlet
 7:30 to 7:45 p.m.—Mail Bag and announcements
 7:45 to 9 p.m.—Editorial; KQW Minstrels
 9 to 9:30 p.m.—Helen Hepburn, Stephen Merrill, J. Charnow
 9:30 to 10 p.m.—Accordion Club

535.4 Meters **KTAB** Garfield 4700
560 Kcys. **1000 Watts**
Associated Broadcasters, Oakland, Calif.

7 to 9 a.m.—Cuckoo Club; Towne Crier
 9 to 10 a.m.—Prayer Hour; recordings
 10 to 10:30 a.m.—Household Hour
 10:30 to 11 a.m.—Dr. B. L. Corley
 11 to 11:15 a.m.—Artists Vignettes
 11:15 to 11:30 a.m.—Studio program
 11:30 to 12 noon—Latin-American program
 12 to 1 p.m.—Frank Wright, Peggy O'Moore, harpist; Alice Blue, organ and soloist
 1 to 1:30 p.m.—Chapel of Chimes
 1:30 to 2 p.m.—Studio program; records
 2 to 3:30 p.m.—Classical program
 3:30 to 4 p.m.—Alice Blue, organist
 4 to 4:45 p.m.—Studio program
 4:45 to 5 p.m.—Sunshine Girls
 5 to 5:15 p.m.—The Story Man
 5:15 to 5:30 p.m.—Frank Wright
 5:30 to 6:30 p.m.—Brother Bob's Frolic Hour
 6:30 to 7:15 p.m.—Chapel of Chimes; records
 7:15 to 7:45 p.m.—Alice Blue, piano recital
 7:45 to 8 p.m.—Alice Blue, organ recital
 8 to 9 p.m.—Highway Highlights with John Teel, baritone
 9 to 9:30 p.m.—Trends of football featuring Nibs Price, U. C. coach, assisted by the Four Quarters
 9:30 to 10 p.m.—Orchestral program
 10 to 10:30 p.m.—Lou Emmel, Alice Blue, pianist, and Carl Tobin, tenor
 10 to 11:30 p.m.—Sweets Ballroom Orchestra
 11:30 to 1 a.m.—Night Owls with Willard Kimball

325.9 Meters **KOMO** Elliott 5890
920 Kcys. **1000 Watts**
Fisher's Blend Station, Inc., Seattle, Wash.
 6:55 a.m.—Inspirational service
 7 a.m.—Organ recital
 7:30 a.m.—Quaker Oats Start o' the Day, NBC
 8 a.m.—Shell Oil Co., KPO
 9 a.m.—Vermont Lumber Jacks, NBC
 9:15 a.m.—Helpful Hints to Housewives
 9:30 a.m.—Betty Crocker's Gold Medal Home Service talk, NBC
 9:45 a.m.—Way to a Man's Heart
 10 a.m.—Blues Chasers
 10:15 a.m.—Josephine Gibson food talk, NBC
 10:30 a.m.—Woman's Magazine of the Air, NBC
 11:30 a.m.—Vocal recital
 12 noon—Radio visit to Pac. N. W. Dairymen and Poultrymen; grain, fruit & veg. reports
 12:15 p.m.—Totem Broadcasters', Prudence Penny
 12:30 p.m.—Popular orchestra and vocalists
 1 p.m.—Pacific Feature Hour, NBC
 1:15 p.m.—Teacup Philosopher
 1:30 p.m.—Pacific Feature Hour, NBC
 2 p.m.—Vagabonds, NBC
 2:30 p.m.—Concert orchestra and vocalists
 3 p.m.—Popular orchestra and vocalists
 3:30 p.m.—Concert orchestra and vocalists
 4 p.m.—Totem Broadcasters, talk
 4:15 p.m.—Football forecast, NBC
 4:30 p.m.—Phil Cook, the Quaker Man, NBC
 4:45 p.m.—Stock quotations
 5 p.m.—Cities Service concert orch., NBC
 6 p.m.—Interwoven Pair, NBC
 6:30 p.m.—Armour Hour, NBC
 7 p.m.—Armstrong Quakers, NBC
 7:30 p.m.—RKO program, NBC
 8 p.m.—Elgin Watch program, NBC
 8:15 p.m.—Brownbill Footlites, NBC
 8:30 p.m.—Amos 'n' Andy, NBC
 8:45 p.m.—Tone Pictures, NBC
 9:15 p.m.—Song recital
 9:30 p.m.—Gold Shield Little Symphony Orch.
 10:30 p.m.—Friedlander's, the Watch Makers
 10:45 p.m.—News flashes
 11 p.m.—St. Francis Hotel dance orch., NBC
 12 midnight—Organ recital

FRIDAY Programs

526 Meters **KMTR** Hollywood 3026
570 Kcys. **500 Watts**

KMTR Radio Corp., Hollywood, California

6 to 6:45 a.m.—“Wake Up, Chillun, Wake Up”
6:45 to 7 a.m.—Vernon Dance Marathon
7 to 8 a.m.—Organ recital
8 to 8:30 a.m.—Stock quotations; records
8:30 to 9 a.m.—Health Man; records
9 to 9:15 a.m.—Mildred Kitchen, Economics
9:15 to 9:30 a.m.—Recorded program
9:30 to 10 to a.m.—Herbert Scharlin, piano and songs
10 to 10:30 a.m.—Louise Howatt, Happiness Girl
10:30 to 11 a.m.—Galloping Gophers
11 to 11:30 a.m.—Modes and Fashions
11:30 to 11:45 a.m.—Recorded program
11:45 to 12 noon—Public and Civic Officials
12 to 12:15 p.m.—World in Review
12:15 to 1:15 p.m.—Prosperity Hour
1:15 to 2:15 p.m.—Andy and His Lumber Jacks
2:15 to 4:30 p.m.—Spanish program; records
4:30 to 5:15 p.m.—Trading Post program
5:15 to 5:45 p.m.—Organ recital
5:45 to 6 p.m.—Reporter of the Air
6 to 6:30 p.m.—Banjo Boys
6:30 to 7 p.m.—Fanchon and Marco Miniatures Idea
7 to 7:15 p.m.—Herald Sports Hours
7:15 to 7:30 p.m.—Hollywood Sweepstakes
7:30 to 8:15 p.m.—Broadway Hits
8:15 to 10:30 p.m.—Baseball game
10:30 to 11 p.m.—Happy Harry
11 to 12 midnight—Vernon Dance Marathon
12 to 1 a.m.—“8 Ball” and Charley Lung
1 to 6 a.m.—Jack the Bell Boy

333.1 Meters **KHJ** Vandike 7111
900 Kcys. **1000 Watts**

Don Lee, Inc., Los Angeles, California

7 to 7:45 a.m.—Recordings; stock reports
7:45 to 9:15 a.m.—Hallelujah; Kathleen Clifford
9:15 to 9:30 a.m.—Music Lovers Shop
9:30 to 10:30 a.m.—Feminine Fancies, KFRC
10:30 to 10:45 a.m.—Am. Inst. of Food Products
10:45 to 11 a.m.—Agnes White program
11 to 11:15 a.m.—Nell Larson program
11:15 to 11:30 a.m.—Program of recordings
11:30 to 12 noon—Majestic School of the Air, CBS
12 to 12:30 p.m.—Biltmore Hotel concert orch.
12:30 to 12:45 p.m.—World-wide news
12:45 to 1 p.m.—Calif. Home Extension Assoc.
1 to 1:30 p.m.—Thirty Minute Men, CBS
1:30 to 2 p.m.—Times Forum
2 to 3 p.m.—Happy Go Lucky Hour, KFRC
3 to 3:15 p.m.—Clella Collins, talk
3:15 to 3:30 p.m.—Dr. Hertzog's school program
3:30 to 3:45 p.m.—Walter Brown Murray
3:45 to 4 p.m.—Council of Interna. Relations
4 to 4:15 p.m.—Crockett Mountaineers, CBS
4:15 to 4:30 p.m.—Huston Ray & his orch., CBS
4:30 to 4:45 p.m.—Platt Music Company
4:45 to 5 p.m.—World news; Town Topics
5 to 5:30 p.m.—Darling Little Nit Wits, CBS
5:30 to 6 p.m.—Program of recordings
6 to 6:15 p.m.—Major Mott, Sport-o-Logues
6:15 to 6:30 p.m.—Studio program
6:30 to 7 p.m.—Dr. Strasska Laboratories
7 to 7:30 p.m.—Assoc. Retail Jewelers' Assn., CBS
7:30 to 8 p.m.—Request program, orch. & singers
8 to 8:30 p.m.—Program to be announced
8:30 to 9 p.m.—Calif. Walnut Growers' Assn
9 to 9:30 p.m.—Nights in Old World
9:30 to 10 p.m.—Singing Strings
10 to 10:05 p.m.—World-wide news
10:05 to 12 midnight—Earl Burnnett's dance orchestra
12 to 1 a.m.—Wesley Tourtellotte, organist

468.5 Meters **KFI** Westmore 0377
640 Kcys. **5000 Watts**

Copyright, 1930, E. C. Anthony, Inc., L. A.

6:30 a.m.—Opening market reports
6:45 a.m.—Health exercises, Louis Rueb
7:30 a.m.—Karl Brandenburg, popular melodies
7:45 a.m.—Quaker Oats Start of the Day, NBC
8 a.m.—Shell Happytime, NBC
9 a.m.—Bess Kilmer's Helpful Hints
9:15 a.m.—Cal. Rice Growers program, Bess Kilmer
9:30 a.m.—Betty Crocker, talk, NBC
9:45 a.m.—Sally and Russell Hill, piano and song
10 a.m.—Wall Street Journal
10:15 a.m.—Josephine Gibson food talk, NBC
10:30 a.m.—Woman's Magazine of the Air, NBC
11:30 a.m.—Reduceoids Rhythm Boys
11:45 a.m.—English lesson, Artia DREW
12 noon—Dept. of Agriculture talk
12:15 p.m.—Federal and state market reports
12:30 p.m.—Seeing So, Calif., D. Abbott, tenor
2:30 p.m.—Winnie Fields Moore
2:45 p.m.—James Owen, tenor
3:15 p.m.—Wedgewood Nowell, Playgoers Club
4:15 p.m.—News Bureau; Big Brother
5 p.m.—The Story Man
5:30 p.m.—E. H. Rust, nurseryman
5:45 p.m.—Stock market reports
6 p.m.—Eva Olivotti, soprano
6:30 p.m.—Elizabeth Jensen, contra contralto
6:45 p.m.—G. R. Walters, talk on Radio Interference
7 p.m.—Armstrong Quakers, NBC
7:30 p.m.—RKO program, NBC
8 p.m.—Pitch and Putt, with Schonberger trio
8:15 p.m.—Brown-Bilt Footlights, NBC
8:30 p.m.—Clyde Lehman, pianist
8:45 p.m.—Union Oil Rounders, NBC
9:15 p.m.—Jas. Carden and cast: “Emperor of Crime”
9:30 p.m.—Packard concert orch. with Everton Stidham, baritone
10:30 p.m.—Iob and Jimmy, popular songs
11 p.m.—Laughner-Harris Hotel St. Francis orchestra, NBC

508.2 Meters **KHQ** Main 5383
590 Kcys. **1000 Watts**

Louis Wasmer, Inc., Spokane, Washington

7 a.m.—“The Town Crier”
7:30 a.m.—Start of Day, NBC
8 a.m.—The Shell Happytime, KPO
9 a.m.—Vermont Lumber Jacks, NBC
9:15 a.m.—Walt and Norman
9:30 a.m.—Betty Crocker, NBC
9:45 a.m.—Walt and Norman
10 a.m.—KBU Notebook
10:15 a.m.—Josephine Gibson, NBC
10:30 a.m.—Woman's Magazine of the Air, NBC
11:45 a.m.—Organ recital
12 noon—“For the Love of the Scotch and Irish”
12:15 p.m.—C. R. C. program
12:30 p.m.—Luncheon concert; Travelogue
1 p.m.—Studio feature; “Headliners”
1:30 p.m.—Popular organ compositions
1:45 p.m.—Eatum Period; Norman Thue
2:15 p.m.—Fur Facts; Musical Gems
3:30 p.m.—Paint o' Mine; Service Hour
4:30 p.m.—Phil Cook Trs., NBC
4:45 p.m.—Service Hour
5 p.m.—Cities Service Concert, NBC
6 p.m.—Interwoven Pair, NBC
6:30 p.m.—Armour program, NBC
7 p.m.—Armstrong Quakers, NBC
7:30 p.m.—Davenport Hotel Orchestra
8 p.m.—Elgin Watch Co. program, NBC
8:15 p.m.—Brown-Bilt Footlights, NBC
8:30 p.m.—Amos 'n' Andy, NBC
8:45 p.m.—Tone Pictures, NBC
9:15 p.m.—Studio features
9:30 p.m.—Hum & Strum; Heat
10 p.m.—Studio Parade
11 p.m.—Davenport Hotel Orchestra

FOLLOW FOOTBALL

AGAIN, Associated Oil Company, premier commercial sports sponsors, present play-by-play reports by trained announcers of the important games.

If you can't go to the game, listen in to the Associated broadcast.

Oct. 19—St. Ignatius - 9th Army	KPO
Oct. 24—U. C. L. A. - Cal. Tech. (night)	KFWB
Oct. 25—Stanford - U. S. C.	KPO-KFI
Calif. - Wash.	KOMO-KGO-KGW-KHQ
Nevada - Calif. Aggies	KOH
Oregon - Idaho	KORE
Oct. 26—Gonzaga - St. Mary's	KPO
Oct. 31—U. C. L. A. - Stanford (night)	KFWB
Nov. 1—California - Montana	KPO
U. S. C. - Denver	KFI
O. S. C. - W. S. C.	KGW-KOMO-KHQ
Nevada - St. Ignatius	KOH
Nov. 2—St. Mary's - Santa Clara	KPO
Nov. 7—Occidental - Cal. Tech. (night)	KFWB
Nov. 8—Stanford - Washington	KPO-KGW-KOMO-KHQ
California - U. S. C.	KFI-KGO
Oregon - U. C. L. A.	KORE
Nov. 9—Olympic - St. Mary's	KPO

“LET'S GET

ASSOCIATED ETHYL GASOLINE
CYCOL MOTOR OIL

and other “Sustained

WITH ASSOCIATED

CHECK the games of particular interest to you. The Associated Service-men at the red, green and cream stations and garages present these broadcasts to complete their service to western motorists.

ASSOCIATED SPORTS ANNOUNCERS

- | | |
|-----------------------------|----------------------------|
| 1. Don Thompson, KPO | 5. Don Watson, KGMB |
| 2. George Guttormsen, KOMO | 6. Glenn A. Hill, KOH |
| 3. Gerald King, KFVB | 7. Carl Haverlin, KFI |
| 4. C. C. Lantry, KHQ | 8. Jas. J. Richardson, KGW |
| 9. Omar "Slug Palmer," KORE | |

Nov. 11—Army - Navy (West Coast)	KPO
Nov. 14—Ore. Frosh - O. A. C. Rooks (night)	KORE
Nov. 15—California - Nevada	KPO
U. S. C. - Hawaii	KFI
Washington - W. S. C.	KOMO - KHQ
Oregon - O. S. C.	KGW
Nov. 16—Olympic - St. Ignatius	KPO
Nov. 21—U. C. L. A. - Oregon State (night)	KFVB
Nov. 22—California - Stanford	KPO-KFI-KGW-KOMO-KHQ
Nov. 27—St. Mary's - Oregon	KPO
U. S. C. - Wash.	KFI-KGW-KOMO
Gonzaga - Haskell	KHQ
Nov. 29—Stanford - Dartmouth	KPO-KFI-KGW-KOMO-KHQ
Nov. 30—Santa Clara - St. Ignatius	KPO
Dec. 6—U. S. C. - Notre Dame	KFI-KPO-KGW-KOMO-KHQ
Dec. 27—East-West Shrine Game	KPO

GO TO THE GAMES IF YOU POSSIBLY CAN

ASSOCIATED''

ASSOCIATED EQUI-FRACTIONATED GASOLINE
BURNBRITE KEROSENE AVON STANDARD SOLVENT

Quality'' Products

SATURDAY Programs **October 25, 1930**



Alice Blue
KTAB—3:30 p.m.

TIME	STATION	PROGRAM



Wilt Gunzendorfer
KYA—11 p.m.

BEST BETS TODAY

491.5 Meters **KFRC** Prospect 0100
610 Kcys. 1000 Watts
Don Lee, Inc., San Francisco, Calif.

- 7 to 8 a.m.—Seal Rocks broadcast; stocks
- 8 to 8:45 a.m.—Hallelujah Hour, DLBS
- 8:45 to 9 a.m.—La Vida Mineral Water program
- 9 to 9:15 a.m.—News Items
- 9:15 to 9:30 a.m.—Recordings and church announcements
- 9:30 to 10 a.m.—Feminine Fancies, CDLBS
- 10 to 10:30 a.m.—Junior artists' program
- 10:30 to 11 a.m.—Novelty program, DLBS
- 11 to 2 p.m.—Notre Dame vs. University of Pittsburg, CBS
- 2 to 2:15 p.m.—Ozzie Nelson's Glen Islanders, CBS
- 2:15 to 5:30 p.m.—University of Washington vs. University of California at Seattle, CDLBS
- 5:30 to 6 p.m.—"Do You Remember?" Edna Fischer and Abe Bloom
- 6 to 7 p.m.—Hank Simmons' Show Boat, CBS
- 7 to 7:15 p.m.—Edna Fischer, "Piano Moods"
- 7:15 to 7:30 p.m.—Chicago variety program, CBS
- 7:30 to 7:40 p.m.—Football score report
- 7:40 to 8 p.m.—Jesse Crawford, organist, CBS
- 8 to 8:30 p.m.—Jack Denny and his orch., CBS
- 8:30 to 9 p.m.—Musical Cocktails, DLBS
- 9 to 9:30 p.m.—Show Shop, DLBS
- 9:30 to 10 p.m.—Ted White's Top o' the World Night Club, DLBS
- 10 to 10:15 p.m.—Doakes & Doakes
- 10:15 to 10:20 p.m.—(Gruen Question and Answer Man
- 10:20 to 11 p.m.—Anson Weeks' orch., DLBS
- 11 to 12 midnight—Earl Burnett's orch., DLBS
- 12 to 1 a.m.—Dance music

499.7 Meters **KFSD** Franklin 6353
600 Kcys. 1000 Watts
Airfan Radio Corp. Ltd., San Diego, Calif.

- 4 to 4:30 p.m.—Whyte's Orchestra, NBC
- 4:30 to 5 p.m.—The Silver Flute, NBC
- 5 to 5:45 p.m.—Evening musicale
- 5:45 to 6 p.m.—Late news items
- 6 to 7 p.m.—General Electric, NBC
- 7 to 8 p.m.—Lucky Strike Orchestra, NBC
- 8 to 8:30 p.m.—Fox Theater program
- 8:30 to 8:45 p.m.—Amos 'n' Andy, NBC
- 8:45 to 9 p.m.—Cecil and Sally
- 9 to 9:30 p.m.—Kennedy's Cafe program
- 9:30 to 10:30 p.m.—Drama Hour, NBC
- 10:30 to 11 p.m.—Kennedy's Cafe program
- 11 to 12 midnight—Douglas Night Club

468.5 Meters **KFI** Westmore 0377
640 Kcys. 5000 Watts
Copyright, 1930, E. C. Anthony, Inc., L. A.

- 6:30 a.m.—Opening market reports
- 6:45 a.m.—Health exercises, Louis Rueb
- 7:30 a.m.—Gertrude Gusselle and Karl Brandenburg
- 7:45 a.m.—Quaker Oats Start o' the Day, NBC
- 8 a.m.—Shell Happytime, NBC
- 9 a.m.—Chester Foster Rand, tenor
- 9:15 a.m.—Wall Street Journal
- 9:30 a.m.—Frances Hancock, mental exercises
- 9:45 a.m.—Chester Foster Rand, tenor
- 10:30 a.m.—Woman's Magazine of the Air, NBC
- 11:30 a.m.—Jules Garrison, the passer-by
- 11:45 a.m.—Spanish lesson by Annette Doherty
- 12 noon—Dept. of Agriculture talk
- 12:15 p.m.—Federal and state market reports
- 2 p.m.—U. S. C.—Stanford football game, NBC
- 2 p.m.—U. S. C.—Stanford football game, sponsored by Associated
- 5 p.m.—Investment talk
- 5:15 p.m.—Will E. Wing, Hollywood
- 5:30 p.m.—A. Malvern Christie, ballads; acc. by Mrs. Christie
- 5:45 p.m.—Stock market reports
- 6 p.m.—KFI String Quartet
- 7 p.m.—Lucky Strike Hour, NBC
- 8 p.m.—Gilmore Circus, NBC
- 8:30 p.m.—Soiree Intime
- 9:30 p.m.—Packard Concert Orchestra
- 10 p.m.—Georgia Williams, violinist
- 10:30 p.m.—Harold Spaulding, tenor
- 11 p.m.—KFI Midnight Frolic

209.7 Meters **KECA** Westmore 0337
1430 Kcys. 1000 Watts
Earle C. Anthony, Inc., Los Angeles, Calif.

- 3:30 p.m.—Eddie Stockbridge, tenor
- 4 p.m.—Gertie Jacobs, diversified melodies
- 4:30 p.m.—Sunny Four, quartet
- 5 p.m.—Haven Johnson, "The Melody Man"
- 5:15 p.m.—Ynez Allen, violinist
- 5:30 p.m.—Fuller program, NBC
- 6 p.m.—Elton Hey's dance orchestra
- 6:30 p.m.—General Electric Hour, NBC
- 7 p.m.—Eddie Armstrong, popular melodies
- 7:15 p.m.—Monterey Trio
- 7:45 p.m.—Micky Conti
- 8:30 p.m.—Amos 'n' Andy, NBC
- 8:45 p.m.—Sperry Smiles, NBC
- 9 p.m.—Ray Van Dynes Orchestra
- 9:30 p.m.—KECA string ensemble
- 10:30 p.m.—Spotlight Review, NBC

SATURDAY Programs

379.5 Mtr. NBC-KGO Sutter 1920
790 Kc. 10,000 Watts
National Broadcasting Co., San Francisco

7:30 to 8 a.m.—Sunrise Serenaders, KGO
 7:30 to 8 a.m.—Quaker Start o' the Day, KHQ, KOMO, KGW, KPO, KFSD; KFI 7:45 to 8 a.m.
 8 to 8:15 a.m.—Financial Service Program, KGO
 8:15 to 8:30 a.m.—Morning Melodies, KGO
 8:30 to 9 a.m.—Cross-Cuts of the Day, KGO
 9 to 9:15 a.m.—Vermont Lumberjacks, KGO, KHQ, KOMO, KGW, KECA
 9:15 to 9:30 a.m.—Meet the Folks, KGO *

9:30 to 10:30 a.m.—National Farm and Home Hour, KGO, KHQ, KFI; KGW 9:45 to 10:30 a.m.; KPO 10 to 10:30 a.m.

Harry Kogen and his band of Homesteaders will be heard in new musical novelties when the National Farm and Home Hour is broadcast.

10:30 to 10:50 a.m.—Woman's Magazine of the Air, KGO, KHQ, KOMO, KGW, KPO, KFI

Helen Webster, efficiency expert, has a discussion of work programs for the Rumford program on the Woman's Magazine of the Air today. Ann Holden has a Halloween chat prepared, featuring the good old American favorite Pumpkin Pie. Both speakers will invite listeners to write for the Rumford books—Several New Things Under the Sun, and Home Management. Annabelle Rose and Harold Dana are slated for solos on the program and the Magazine Melodists will play.

10:50 to 1:30 p.m.—Army vs. Yale Football Game, KGO, KOMO, KECA

Graham McNamee will describe the Army-Yale football game for a nation-wide audience of NBC listeners today.

1:30 to 2 p.m.—Merry Makers, KGO, KTAR
 2 to 2:30 p.m.—The Lady Next Door, KGO, KTAR

2 to 5 p.m.—Stanford vs. U. S. C. Football Game, KPO, KFI

2 to 5 p.m.—Football Game, California vs. Washington, sponsored by Associated, KGO, KOMO, KGW, KHQ

4 to 4:30 p.m.—Whyte's Orchestra, KFSD

4:30 to 5 p.m.—The Silver Flute, KFSD
 Legends of a wandering gypsy will be told in the half-hour program in which the Silver Flute will be heard over an NBC network today.

5 to 5:30 p.m.—"Pop" Concert, KGO, KGW
 Two operas will be represented by excerpts to be played by an orchestra conducted by Cesare Sodero during the "Pop" concert. A mixed chorus will also be heard during the program.

5:30 to 6 p.m.—The Fuller Man, KGO, KHQ, KOMO, KGW, KECA

The Fuller Man will take listeners "down to the sea in ships" when his male quartet sings five favorite sea chanties. Earle Spicer, baritone, will be the soloist.

6 to 7 p.m.—General Electric Program, KGO, KHQ, KOMO, KGW, KFI, KFSD, KTAR

Walter Damrosch, American conductor and composer, will lead a symphony orchestra through the works of a selected group of master composers. Floyd Gibbon will supplement the musical program with another of his interesting talks on "Adventures in Science."

7 to 8 p.m.—B. A. Rolfe and His Lucky Strike Dance Orchestra, KGO, KHQ, KOMO, KGW, KFI, KFSD, KTAR

8 to 8:30 p.m.—Modern Melodists, KGO, KTAR
 8 to 8:30 p.m.—Gilmore Circus, KOMO, KGW, KPO, KFI

Nothing is left undone in this program to create the mental illusion of the sawdust ring. One of the many atmospheric "props" is the thrilling roar of a lion.

8:30 to 8:45 p.m.—Amos 'n' Andy, KGO, KHQ, KOMO, KGW, KECA, KFSD

8:45 to 9 p.m.—Sperry Smiles, KGO, KHQ, KOMO, KGW, KECA

9 to 9:30 p.m.—El Sidelo Minstrels, KGO, KHQ, KOMO, KGW

The glamor of an old-time minstrel show, with its harmonious blending of male voices in well-loved songs, surrounds the El Sidelo Minstrels. Barry Hopkins is the interlocutor of the half-hour minstrel show and Charles Marshall and Harold Peary are the end-men whose comedy intersperses the musical program. Mahlon Merrick directs the band. A male quartet and soloists will be heard, as well as a novelty instrumental trio.

9:30 to 10:30 p.m.—NBC Drama Hour, KGO, KFSD, KOA

"The Monkey's Paw," a heavy mystery play by Louis N. Parker, will be presented over the air during the NBC Drama Hour tonight. Particularly suited to the requirements of the microphone, this play has already enjoyed several adaptations by radio playwrights.

Earle Hodgins will produce "The Monkey's Paw."

10:30 to 12 midnight—Spotlight Review, KGO, KOMO, KFI, KOA; KGW 10:30 to 11:30 p.m.; KFSD 11 to 12 p.m.

Another Pacific Coast university will be singled out for honors by members of the Spotlight Review Company, when this variety program is broadcast. Ted Maxwell will head the review as master of ceremonies and as such will call upon the following array of talent for contributions to the evening's entertainment: Walter Behan, Imelda Montagne, Irving Kennedy, Captain "Bill" Royle, Marjorie Primley, Bennie Walker, Annette Hastings, Harold Peary, the Hill Billy Boys and Bobbe Deane.

526 Meters KMTR Hollywood 3026
570 Kcys. 500 Watts

KMTR Radio Corp., Hollywood, California

6 to 6:45 a.m.—"Wake Up, Chillun, Wake Up"

6:45 to 7 a.m.—Vernon Dance Marathon

7 to 8 a.m.—Harold Curtis, organist

8 to 8:30 a.m.—Stock quotations; records

8:30 to 9 a.m.—Health Man; records

9 to 9:15 a.m.—Mildred Kitchen, Home Economics

9:15 to 10 a.m.—Records; Louise Howatt

10:30 to 11 a.m.—Galloping Gophers

11 to 11:30 a.m.—Modes and Fashions

11:30 to 11:45 a.m.—Recorded program

11:45 to 12 noon—Public City Officials

12 to 12:15 p.m.—World in Review

12:15 to 1:15 p.m.—Prosperity Hour

1:15 to 2:15 p.m.—Andy and His Lumber Jacks

2:15 to 2:30 p.m.—Spanish program

2:30 to 5 p.m.—Football game—Utah Aggies vs. U. S. C.

5 to 5:15 p.m.—Trading Post program

5:15 to 5:45 p.m.—Records, DeWitt Hagar

5:45 to 6 p.m.—Reporter of the Air

6 to 6:30 p.m.—Banjo Boys

6:30 to 7:15 p.m.—Ben Berman and Studio Boys

7:15 to 7:30 p.m.—Hollywood Sweepstakes

7:30 to 8:15 p.m.—Talking picture song hits

8:15 to 10:30 p.m.—Baseball game

10:30 to 11 p.m.—Happy Harry, requests

11 to 12 midnight—Vernon Dance Marathon

12 to 1 a.m.—"8 Ball" and Charley Lung

1 to 6 a.m.—Jack the Bell Boy

SATURDAY Programs

243.8 Meters **KYA** Prospect 3456
1230 Kcys. **1000 Watts**

Pacific Broadcasting Corp., San Francisco

- 7 a.m.—"Drury's Daily Dozen"
7:30 a.m.—The Foster Clock; Word of Cheer
8:15 a.m.—Concert selections; organ music
9 a.m.—Mahlon T. Dolman
9:30 a.m.—Fox and Warfield Theaters Review
10 a.m.—Sunshine Hour, by George Taylor
11 a.m.—Records; Reduceoid program
11:30 a.m.—Salon music
11:45 a.m.—Charles Beauty Salon
12 noon—Juvenile Hour
1 p.m.—Cal King's Country Store
1:30 p.m.—Newscasting; popular hits
2 p.m.—Dollo Sargent, organist
3 p.m.—Virginia Spencer, "Soliloquy"
3:15 p.m.—Health talk, Dr. Buriel L. Corley
3:30 p.m.—"Radio Debut Hour"
4:30 p.m.—Dex program; late releases
5:45 p.m.—"Russell"; Close Harmony
6:15 p.m.—Fox and Warfield Theaters Revue
6:45 p.m.—Stock yard prices and quotations
6:50 p.m.—Novelties; "The Whitney Letter"
7 p.m.—Henry Starr, piano and songs
7:15 p.m.—Duo Pianoflashes
7:45 p.m.—The Two Crooners
8 p.m.—KYA Trio; Mary Atkinson, soprano
8:30 p.m.—Harmony Ranch
9 p.m.—"Louie's Hungry Five"
9:15 p.m.—Orpheus Ensemble
10 p.m.—Dollo Sargent, organist; Gene Sullivan, baritone
11 p.m.—Wilt Gunzendorf's orchestra

265.3 Meters **KSL** Wasatch 3901
1130 Kcys. **5000 Watts**

Radio Service Corp., Salt Lake City, Utah

- 5:30 p.m.—New England Priscilla
6 p.m.—Violin and organ
6:30 p.m.—Gen. Elec. program, NBC
7 p.m.—Lucky Strike dance orchestra, NBC
8 p.m.—Sego Concert Hour
8:30 p.m.—"Amos 'n' Andy," NBC
8:45 p.m.—Musical varieties
9 p.m.—Jack Frost Entertainers
9:30 p.m.—Utah advertisers
10 p.m.—News highlights of the day
10:15 p.m.—Dance orchestra
11 p.m.—Midnight Hour

254.1 Meters **KEX** Atwater 3111
1180 Kcys. **5000 Watts**

Western Broadcasting Co., Portland, Oregon

- 7 a.m.—Morning Serenaders
8 a.m.—The White Wizard
8:10 a.m.—The Clock; Oregon news
9 a.m.—Classified; Town Topics
12 noon—Time; weather reports
12:05 p.m.—Happy Hour Girls
1:05 p.m.—Ron's Rhythm Revue
1:30 p.m.—Organ concert; newscasting
2:30 p.m.—Vagabond's News Reel
4:30 p.m.—Popular dance concert
5:30 p.m.—Hawaiian concert
5:45 p.m.—Old Timers
6 p.m.—Farmers' Radio Club
6:30 p.m.—Fiji Trio
8 p.m.—The Gondoliers; Stephanie Lewis, soprano; George Maddox, tenor
8:45 p.m.—Bob and Monte; Hokum Hour
10 p.m.—Ken Stuart's thirty minutes of sunshine
10:30 p.m.—Jack and Jill Tavern Orchestra
11:45 p.m.—Police and weather reports
12 midnight—Midnight Revellers

440.9 Meters **KPO** Garfield 8300
680 Kcys. **5000 Watts**

Hale Bros. & The Chronicle, San Francisco

- 7:30 to 8 a.m.—Quaker Oats "Start of the Day"
8 to 9 a.m.—Shell Happytime, by Hugh Barrett Dobbs
9 to 9:30 a.m.—Dobbsie's Birthday Party
9:30 to 10 a.m.—Walter W. Cribbins
10 to 10:30 a.m.—National Home and Farm Hour, NBC
10:30 to 10:50 a.m.—Magazine of the Air, NBC
10:50 to 11 a.m.—Doug Richardson
11 to 11:55 a.m.—Organ recital
11:55 to 12:05 p.m.—Scripture and time signals
12:05 to 1 p.m.—Programs in Miniature
1 to 1:30 p.m.—Sperry "Question Air Box"
1:30 to 1:35 p.m.—Ye Towne Cryer
1:35 to 2 p.m.—KPO Salon Orchestra
2 to 5 p.m.—Football broadcast, Stanford vs. U. S. C., Don Thompson at microphone for Associated Oil Company
5 to 5:30 p.m.—Big Brother
5:30 to 5:45 p.m.—Date Book, by Stuart Strong
5:45 to 6 p.m.—News Digest, "Scotty" Mortland
6 to 6:45 p.m.—KPO Masters of Music
6:45 to 7 p.m.—Cecil and Sally
7 to 8 p.m.—North Americans
8 to 8:30 p.m.—The Gilmore Circus, NBC
8:30 to 9:30 p.m.—Radio feature, NRA
9:30 to 10 p.m.—Earle C. Anthony "Packard program"
10 to 11 p.m.—Jesse Stafford's orchestra
11 to 12 midnight—Midnight Melodists

296.6 Meters **KQW** Columbia 777
1010 Kcys. **500 Watts**

Pac. Agric. Foundation, Ltd., San Jose, Calif.

- 9 to 9:30 a.m.—San Jose Radionics Health talk
9:30 to 12 noon—Helpful Hour; popular music
12 to 12:30 p.m.—Luncheon concert
12:30 to 1 p.m.—Market reports; weather
1 to 1:30 p.m.—Hart's Happy Half Hour
1:30 to 2:30 p.m.—The Friendly Hour
2:30 to 3:30 p.m.—Feature recordings
4 to 5 p.m.—Children's Playtime Hour
5 to 6:45 p.m.—Vesper music; recordings
6:45 to 7 p.m.—KQW Market Place
7 to 7:15 p.m.—Farm Bureau radio news
7:15 to 7:30 p.m.—Better Business Bureau
7:30 to 7:45 p.m.—Musical program
7:45 to 8:45 p.m.—4-H Club program
8:45 to 10 p.m.—Italian program

315.6 Meters **KFWB** Hollywood 0315
950 Kcys. **1000 Watts**

Warner Brothers, Hollywood, Calif.

- 8:30 a.m.—Dorothy Burnham, pianist; "The Ivory Twins"; Jean Cowan, popular songs
10 a.m.—Wade Hamilton, organist
10:30 a.m.—The Melody Boys' dance band; Virginia Miller, pianist
11:30 a.m.—Wade Hamilton, organist
12 noon—The Adventures of Tom and Wash
12:15 p.m.—Harold Rhodes, pianist
12:30 p.m.—Rose Valerie's concert ensemble
2 p.m.—Football game, Southern California vs. Utah Aggies. After game, Harold Howard's dance band; Jean Cowan, popular songs
6 p.m.—Harry Jackson's entertainers
6:30 p.m.—Wade Hamilton, organist
6:45 p.m.—Cecil and Sally
7 p.m.—Strings and Bows (string combination); Emma Kimmel, soprano; Vernon Rickard, tenor
7:50 p.m.—Football talk
8 p.m.—Mona Motor Oilers; Lewis Meehan, tenor
9 p.m.—"Garden of Melody"
9:30 p.m.—Radio play by Civic Repertory Theater
10 p.m.—Ted Weems' orchestra
10:30 p.m.—George Olsen's music
11 to 11:30 p.m.—Murray Smith's orchestra

SATURDAY Programs

309.1 Meters
970 Kcys.

KJR

Seneca 1515
5000 Watts

Northwest Broad. System, Seattle, Wash.

7 a.m.—Morning Reveillier; news
7:30 a.m.—Organ concert
8:30 a.m.—Thrift Home of the Air
9 a.m.—Devotional services; Smillin' Sam
10 a.m.—Robert Monsen, tenor
10:15 a.m.—Beauty talk, Helen Andrews
10:30 a.m.—Songs You Like to Hear
11 a.m.—Warren Wright, organ recital
12 noon—World Book Man
12:30 p.m.—Mid-day musicale
1 p.m.—George Maddox, tenor; Betty Andersen, soprano
1:15 p.m.—Uncle Frank's kiddies program
2 p.m.—Washington-California football game
5:05 p.m.—Labor talk; lost and found
5:15 p.m.—Air Transport talk; market reports
6 p.m.—Saturday Knights; Pearle Dempsey, piano; Robert Monsen, tenor; Art Pease, accordion
6:30 p.m.—Fiji Trio; "Old Chestnuts"
7:30 p.m.—Music a la Carte
8 p.m.—The Gondoliers
9 p.m.—Tucker's Everstate Band
10 p.m.—Ken Stuart's Sunshine program; Ivan Ditmars, piano
10:30 p.m.—Eulala Dean, blues singer; "Dud and Duane," saxophones
11 p.m.—Tucker's Everstate Band
12 midnight—Midnight Revellers

526 Meters
570 Kcys.

KXA

Seneca 1000
500 Watts

American Radio Tel. Co., Seattle, Wash.

5 p.m.—Mrs. Hedges program
5:15 p.m.—Town Crier; time; weather; requests
6:30 p.m.—Murrah; records
7:30 p.m.—Mozart studio trio
8 p.m.—Fire Prevention talk
8:15 p.m.—Records; Harold Ford
9:45 p.m.—Red Toppers program
10 p.m.—Time; weather; dance records

394.5 Meters
760 Kcys.

KVI

Broadway 4211
1000 Watts

Puget Sound Broad. Co., Tacoma, Wash.

7 to 8 a.m.—Recordings
8 to 9 a.m.—Hallelujah Hour, DLBS
9 to 9:30 a.m.—New York Philharmonic Symphony, CBS
9:30 to 10:30 a.m.—Feminine Fancies, DLBS
10:30 to 11:15 a.m.—Records; KOL program
11:15 to 11:30 a.m.—Colum. artists' recital, CBS
11:30 to 12 noon—Columbia Salon Orch., CBS
12 to 12:30 p.m.—Master singers' quartet, CBS
12:30 to 1 p.m.—Saturday Syncopators, CBS
1 to 1:30 p.m.—Ann Leaf, organist, CBS
1:30 to 2 p.m.—Spanish Serenade, CBS
2 to 2:45 p.m.—Ozzie Nelson's Glen Islanders, CBS
2:45 to 3 p.m.—Dr. Clark's French lesson, CBS
3 to 3:30 p.m.—Records; social calendar
3:30 to 4 p.m.—Talk and recordings
4 to 4:15 p.m.—Crockett Mountaineers, CBS
4:15 to 4:30 p.m.—Huston Ray's orchestra, CBS
4:30 to 5:05 p.m.—Recordings
9 to 9:30 p.m.—Vaudeville program, DLBS
9:30 to 10 p.m.—Ted White's Top of the World Night Club, DLBS
10 to 11 p.m.—Mike Doty's orchestra
11 to 12 midnight—Earl Burnnett's orch., DLBS
12 to 1 a.m.—Organ recital
1 to 2 a.m.—Record request program

535.4 Meters
560 Kcys.

KTAB

Garfield 4700
1000 Watts

Associated Broadcasters, Oakland, Calif.

7 to 8:45 a.m.—Cuckoo Club; Towne Crier
8:45 to 9 a.m.—The Melody Girl
9 to 9:30 a.m.—Morning Prayer Hour
9:30 to 10 a.m.—Recordings
10 to 10:30 a.m.—Household Hour
10:30 to 11 a.m.—Dr. B. L. Corley
11 to 11:15 a.m.—Artists Vignettes
11:15 to 11:30 a.m.—Studio program
11:30 to 12 noon—Latin-American program
12 to 1 p.m.—Mid-day Musical Notes with Frank Wright, Peggy O'Moore, harpist; Alice Blue, pianist, and a soloist
1 to 1:30 p.m.—Chapel of Chimes
1:30 to 2 p.m.—Studio program; records
2 to 3:30 p.m.—Classical program
3:30 to 4 p.m.—Organ recital; Alice Blue
4 to 4:45 p.m.—Studio program
4:45 to 5 p.m.—Sunshine Girls
5 to 5:30 p.m.—Frank Wright
5:30 to 6:30 p.m.—Brother Bob's Frolic Hour
6:30 to 7:30 p.m.—Chapel of Chimes; records
7:30 to 8 p.m.—Walter J. Rudolph, pianist
8 to 8:30 p.m.—Dorothy Nichols, cellist, and Alice Blue, organist
8:30 to 9:30 p.m.—Orchestra with Carl Tobin, tenor; Jane Sargent Sands, accompanist
9:30 to 10:30 p.m.—Orchestra with Lou Emmel, singer; Jane Sargent Sands, accompanist
10:30 to 11:30 p.m.—Sweets Ballroom Orchestra
11:30 to 1 a.m.—Night Owls, Willard Kimball

322.4 Meters
930 Kcys.

KFWI

Franklin 0200
500 Watts

Radio Entertainments, San Francisco, Calif.

7 to 8 a.m.—Eye-opener program
9 to 9:30 a.m.—Slogan contest
9:30 to 10 a.m.—Records and announcements
10 to 10:30 a.m.—Hotel Bellevue program
10:30 to 10:50 a.m.—Dr. Linebarger, health talk
10:50 to 11 a.m.—Items of Interest
12 to 1:30 p.m.—Slogan contest
6 to 7 p.m.—Dinner dance music
7 to 7:30 p.m.—Norma Lee, contralto; Louise Gilbert, pianist
11 to 12 midnight—Slogan contest and dance music
12 to 1 a.m.—Midnight Classics

322.4 Meters
930 Kcys.

KROW

Glencourt 6774
1000 Watts

Educational Broad. Corp., Oakland, Calif.

6:30 a.m.—Radio Time Clock
8 a.m.—Maud Nickerson and Ted Lane
8:30 a.m.—Charlie Pacheco, the Black-Key Boy
11 a.m.—The Midway with Hotel Alameda concert trio
1:30 p.m.—Health program, Dr. McLain
1:45 p.m.—Maud Nickerson, Dan McLoone and Lee Buckley
2:30 p.m.—California Cowboys
4 p.m.—The Ne'er Do Well
4:30 p.m.—Jean Wassefield and her radio artists
5 p.m.—Wade Forrester's Hour of Sunshine,
7:30 p.m.—Baseball results; news items
7:45 p.m.—La Vida Mineral Water program
8 p.m.—Westward Ho program, presented by the combined Chambers of Commerce for Alameda and Contra Costa counties, featuring Robert Blair, tenor; Charlie Addington, novelty songs; Elmer Keeton, organist
8:30 p.m.—Ward Baker, violinist
8:45 p.m.—Piano Recreation, Jean Ardath
9 p.m.—Pete King, tenor; Nola Starr, vocalist; Ward Baker, violinist; George Rogers, baritone; Lillian Boyd, organist and pianist
10 p.m.—Charlie Pacheco, the Black-Key Boy; Charlie Addington, novelty songs
10:40 p.m.—KROW Smiling Army program

SATURDAY Programs

285.5 Meters **KNX** **Hempstead 4101**
1050 Kcys. **5000 Watts**

L. A. Evening Express, Los Angeles, Calif.

6:15 to 8 a.m.—Setting-up exercises
8 to 8:15 a.m.—Inspirational talk and prayer
8:15 to 8:30 a.m.—Program of late recordings
8:30 to 9 a.m.—Courtesy program
9 to 9:30 a.m.—Musical program of recordings
9:30 to 10 a.m.—Radio shopping news
10 to 10:30 a.m.—Eddie Albright's family
10:30 to 11 a.m.—Records and "Jay," the Jingle Man
11 to 11:15 a.m.—Kip Corp. musical program
11:15 to 11:30 a.m.—Records of famous figures of music
11:30 to 12 noon—C. P. R.'s musical program
12 to 12:30 p.m.—KNX Symphonette and Marjorie Healy, soprano
12:30 to 1 p.m.—Silver Slipper Cafe
1 to 1:25 p.m.—First Radio Church of the Air
1:25 to 1:30 p.m.—Lost and found announcements and stock reports
1:30 to 2 p.m.—Eddie Albright, late fiction
2 to 5 p.m.—Football game
5 to 5:45 p.m.—Talk on "Travel"; records
5:45 to 6 p.m.—Town Crier's amusement tips
6 to 6:15 p.m.—KNX Trio
6:15 to 6:30 p.m.—Frank Watanabe, the Japanese houseboy
6:30 to 7 p.m.—Organ recital
7 to 7:08 p.m.—Professor Herman Schnitzel
7:08 to 7:30 p.m.—Feature program
7:30 to 8 p.m.—Musical Calangis family
8 to 9 p.m.—Presenting the Arizona Wranglers
9 to 9:05 p.m.—Los Angeles church services
9:05 to 9:45 p.m.—Calmon Luboviski, violinist, and Claire Mellonino, pianist
9:45 to 10 p.m.—"Musical Contrasts"
10 to 12 midnight—Gus Arnheim and his orchestra
12 to 1 a.m.—Madame Zucca's Cafe

204 Meters **KGa** **Main 3434**
1470 Kcys. **5000 Watts**

Northwest Broad. System, Spokane, Wash.

6:45 a.m.—Early Birds; news
8 a.m.—Around the Clock; Sunshine Hour
9 a.m.—Favorites of the Day
9:30 a.m.—Miss Spokane musicale
9:45 a.m.—Concert Artists
10 a.m.—Pollatch Lumber Co.
10:15 a.m.—The Friendly Hour
10:30 a.m.—Organ recital, Sue Cunningham
11 a.m.—Stepping Along
11:15 a.m.—To the Colors; Silver Strings
11:45 a.m.—Peerless Dentists; Barton's Brevities
12:30 p.m.—Time, weather, market reports
1 p.m.—Hits of Yesteryear
2 p.m.—Masterworks; Golden Isle; Espanola
3 p.m.—Songs We All Should Know
3:30 p.m.—Twinkling Toes
4 p.m.—Good News Magazine
4:30 p.m.—Uncle Andy and the Kiddies
5 p.m.—World Bookman, novelties
5:30 p.m.—Variety Bits
6 p.m.—Saturday Knights; Pearle Dempsey, piano; Robert Monsen, tenor; A. Pease, accordion
6:30 p.m.—Fiji Trio, NBS
7 p.m.—"Old Chestnuts," NBS
7:30 p.m.—Music a la Carte, NBS
8 p.m.—The Gondoliers; Stephanie Lewis, soprano; George Maddox, tenor, NBS
9 p.m.—"You Never Can Tell" frolic
10 p.m.—Ken Stuart's thirty minutes of sunshine
10:30 p.m.—Request program

508.2 Meters **KHO** **Main 5383**
590 Kcys. **1000 Watts**
Louis Wasmer, Inc., Spokane, Washington

7 a.m.—"The Town Crier"
7:30 a.m.—Start of Day, NBC
8 a.m.—Shell Happytime, KPO
9 a.m.—Vermont Lumber Jacks, NBC
9:15 a.m.—Walt and Norman
9:45 a.m.—Nat'l Farm and Home Hour, NBC
10:30 a.m.—Woman's Magazine of the Air, NBS
11:30 a.m.—Organ recital; band music
12:15 p.m.—C. R. C. program
12:30 p.m.—Luncheon concert; Travelaide
1 p.m.—Studio feature; "Headliners"
1:30 p.m.—"Trail Blazing"; Eatsum Twins
2 p.m.—Football game: University of Washington vs. University of California, sponsored by Associated
5 p.m.—Service Hour, continued
5:30 p.m.—Fuller Brush Co., NBC
6 p.m.—General Electric, NBC
7 p.m.—Lucky Strike Hour, NBC
8 p.m.—Songs of the Past
8:30 p.m.—Amos 'n' Andy, NBC
8:45 p.m.—Sperry Smiles
9 p.m.—El Sidelo Minstrels, NBC
9:30 p.m.—Recorded program
10:30 p.m.—Studio Parade
11 p.m.—Davenport Hotel Orchestra

280.2 Meters **KJBS** **Ord 4148-49**
1070 Kcys. **100 Watts**
J. Brunton & Sons, San Francisco, Calif.

7 to 7:30 a.m.—KJBS Alarm Klok Klub
7:30 to 8 a.m.—Auburn Airs
8 to 9 a.m.—Variety records
9 to 9:30 a.m.—Assoc. Food Stores program
9:30 to 10 a.m.—Tommy Monroe and Bob Allen
10 to 10:30 a.m.—Sunshine program
10:30 to 10:45 a.m.—Variety records
10:45 to 11 a.m.—The Health Man
11 to 12 noon—Concert music
12 to 1:30 p.m.—Records; stock report
1:30 to 2 p.m.—Salon orchestra
2 to 2:30 p.m.—Dell Raymond and Jack Childes
2:30 to 4 p.m.—Popular recordings
4 to 4:30 p.m.—Jerry McMillan, pianist
4:30 to 5:15 p.m.—Recordings
12 to 8 a.m.—KJBS Owl program

235.1 Meters **KOL** **Elliott 4466**
1270 Kcys. **1000 Watts**
Seattle Broadcasting Co., Seattle, Wash.

6:45 to 8 a.m.—Alarm Clock Hour; records
8 to 9:30 a.m.—New York Philharmonic Symphony Society Children's Concerts, CBS
9:30 to 10 a.m.—Manhattan Towers Orchestra, CBS
10 to 11 a.m.—Recorded program
11 to 12 noon—Carnival Hour
12 to 12:30 p.m.—Mater Singers Quartet, CBS
12:30 to 1 p.m.—Saturday Syncopters, CBS
1 to 1:15 p.m.—Ann Leaf, organist, CBS
1:15 to 1:30 p.m.—Rhyme and Reason
1:30 to 1:45 p.m.—Studio program
1:45 to 5 p.m.—Football game—U. of W. vs. U. of Calif.
5 to 5:15 p.m.—Seattlight, by Joe Roberts
5:15 to 6 p.m.—Recorded program
6 to 7 p.m.—Hank Simmons' Show Boat
7 to 7:30 p.m.—Chicago Variety program, CBS
7:30 to 8 p.m.—Jesse Crawford, organist, CBS
8 to 8:30 p.m.—Jack Denny's orchestra, CBS
8:30 to 9 p.m.—Guy Lombardo and his Royal Canadians, CBS
9 to 10 p.m.—Studio program
10 to 11 p.m.—Barney's Jazz Band
11 to 12 midnight—Earl Burtnett, DLBS
12 to 12:30 a.m.—Nervous Charlie's Band
12:30 to 3 a.m.—Request records

SATURDAY Programs

325.9 Meters **KOMO** Elliott 5890
920 Kcys. **1000 Watts**

Fisher's Blend Station, Inc., Seattle, Wash.

6:55 a.m.—Inspirational service
7 a.m.—Organ recital
7:30 a.m.—Quaker Oats Start of the Day, NBC
8 a.m.—Shell Happytime, KPO
9 a.m.—Vermont Lumber Jacks, NBC
9:15 a.m.—Concert orchestra and vocalists
10:30 a.m.—Woman's Magazine of the Air, NBC
10:50 a.m.—Army vs. Yale football game, NBC
1:30 p.m.—Male quartet
2 p.m.—Football game: University of Washington vs. University of California, sponsored by Associated
5 p.m.—Garden Patch program
7:30 p.m.—Fuller Man, NBC
6 p.m.—General Electric program, NBC
7 p.m.—Lucky Strike dance orchestra, NBC
8 p.m.—Gilmore Circus, NBC
8:30 p.m.—Amos 'n' Andy, NBC
8:45 p.m.—Sperry Smiles, NBC
9 p.m.—El Sidelo Minstrels, NBC
9:30 p.m.—Chevrolet Chronicles
10 p.m.—Atwater Kent state audition, KOMO and KHQ
12 midnight—Organ recital

333.1 Meters **KHJ** Vandike 7111
900 Kcys. **1000 Watts**

Don Lee, Inc., Los Angeles, California

7 to 8 a.m.—Recordings; stock reports
8 to 9 a.m.—N. Y. Philharmonic Symphony Orchestra, CBS
9 to 9:30 a.m.—Recordings
9:30 to 10 a.m.—Feminine Fancies, KFRC
10 to 12 noon—Notre Dame vs. Pittsburg, football game, CBS
12:30 to 1:15 p.m.—World news; records
1:15 to 1:30 p.m.—Ann Leaf, organist, CBS
1:30 to 2 p.m.—Times Forum
2 to 5 p.m.—Stanford-U. S. C. football game
5 to 5:15 p.m.—World news; Town Topics
5:15 to 5:30 p.m.—Columbia Male Chorus, CBS
5:30 to 6 p.m.—Studio program
6 to 7 p.m.—Show Boat, CBS
7 to 7:30 p.m.—Chicago Varieties, CBS
7:30 to 8 p.m.—Jesse Crawford, CBS
8 to 8:30 p.m.—Don Lee Symphony
8:30 to 9 p.m.—Musical Cocktails
9 to 9:30 p.m.—Lyons and Lyons, vaudeville
9:30 to 10 p.m.—Ted White's Top of the World Night Club
10 to 10:05 p.m.—World-wide news
10:05 to 12 midnight—Biltmore Hotel dance orchestra
12 to 1 a.m.—Wesley Tourtellotte, organist

361.2 Meters **KOA** York 5090
830 Kcys. **12,500 Watts**

General Electric Co., Denver, Colorado

1:30 to 5 p.m.—Phil Spitalny's music
5 to 5:30 p.m.—Preview of International Sunday School Lesson
5:30 to 6 p.m.—The Fuller Man
6 to 7 p.m.—General Electric Band
7 to 8 p.m.—B. A. Rolfe and his Lucky Strike orchestra
8 to 8:15 p.m.—Slumber Music
8:15 to 8:30 p.m.—Network program
8:30 to 8:45 p.m.—Amos 'n' Andy
8:45 to 9 p.m.—Bernie Cummins and his Hotel New Yorker orchestra
9 to 9:30 p.m.—Rudy Vallee and his orchestra
9:30 to 10:30 p.m.—NBC Drama Hour
10:30 to 11 p.m.—Spotlight Review

340.7 Meters **KLX** Lake 6000-6015
880 Kcys. **500 Watts**

Tribune Publishing Co., Oakland, Calif.

7 to 8 a.m.—Exercises and entertainment
7:35 a.m.—Opening New York stocks
8 to 8:30 a.m.—Three Happy Hayseeds
8:30 to 9 a.m.—Jean Kent
9 to 9:30 a.m.—Modern Homes Period
9:30 to 10:15 a.m.—Clinic of the Air
10:15 to 10:30 a.m.—San Francisco stocks; weather
10:30 to 11 a.m.—Records
11 to 12 noon—Classified Advertising Hour
12 noon—Closing San Francisco stocks
12:05 to 1 p.m.—Jack Delaney and his band
1 to 2 p.m.—Jean's Hi-Lights
2 to 2:30 p.m.—Recordings
2:30 to 5 p.m.—Football, U. C. vs. Washington
5 to 5:30 p.m.—Brother Bob's Club
5:30 to 6 p.m.—Edgar Russell
6 to 7 p.m.—Hotel Oakland concert trio
7 to 7:30 p.m.—News items
7:30 to 7:45 p.m.—Ethel Rhinard and Cora Scott
7:45 to 8:45 p.m.—Lynn Pryor and his California Midshipmen at Athens Athletic Club
8:45 to 9 p.m.—Sports news
9 to 10 p.m.—Chuck Dutton and his Hotel Oakland Ivory Court dance band
10 to 11 p.m.—Classic recordings

220.4 Meters **KGER** Phone: 632-75
1360 Kcys. **1000 Watts**

C. M. Dobyns, Long Beach, Calif.

6 a.m.—Musical clock; news flashes
8:30 a.m.—Earl Judy and Paul O'berg, songs, organ and piano
10 a.m.—Women's Hour; Chick, Chet and Chuck
11:15 a.m.—Charles K. Lindsey's orchestra
12:30 p.m.—Peggy and Jerry skit
1:15 p.m.—Helene Smith, piano requests
2 p.m.—Organ requests, Dick Dixon
2:30 p.m.—Long Beach Municipal Band
4 p.m.—News Brevities
4:05 p.m.—Allay Oop studio frolic
5 p.m.—Orchestra, organ
6:15 p.m.—Studio brevities
6:30 p.m.—Everett Hoagland's Troubadors
7:30 p.m.—Long Beach Municipal Band
8 p.m.—Billy Van
8:30 p.m.—Cavaliers dance orchestra
9 p.m.—Everett Hoagland's Troubadors
9:30 p.m.—All-American concert
10 p.m.—Mariners concert orchestra
11 p.m.—Everett Hoagland's Troubadors
11:30 p.m.—Dick Dixon, organist

239.9 Meters **KFOX** Phone: 672-81
1250 Kcys. **1000 Watts**

Nichols & Warinner, Long Beach, Calif.

5 to 12 noon—Music; talks; news
12:45 p.m.—Musical Moments, Mart Dougherty
1 p.m.—Bill and Coo; Cherrio Boys
1:50 p.m.—Doris & Clarence
2:20 p.m.—Rolly Wray; Air Raiders
3:30 p.m.—Vera Graham, organist
4 p.m.—News report; Day Dreams
4:30 p.m.—Gene & Bill; Cherrio Boys
5 p.m.—Hollywood Girls
6 p.m.—"Em & Clem"
6:15 p.m.—Over at Mart's House
6:30 p.m.—Percy Prunes and Daisy Mae
6:45 p.m.—The Three Vagabonds
7 p.m.—Sunset Harmony Boys
7:15 p.m.—Froggy and Burrhead
7:30 p.m.—Bill & Coo; Hawaiians
8 p.m.—Cline and his harmonica
8:15 p.m.—Rolly Wray; Dream Train
9 p.m.—The Ghost House
9:30 p.m.—The Air Raiders
10:30 p.m.—Majestic Ballroom
12 to 3 a.m.—The Knight Hawk

Majestic RADIO

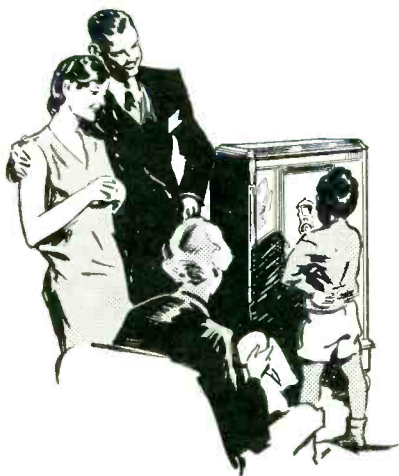

THE Majestic Radio brings to your home brilliant, thrilling, colorful tone—realism that you never thought possible in radio.

Whether it be a play-by-play description of the football games or reproduction of the classical music, the Majestic registers every sound as it really is—truer and more sparkling than others.

The Amazing Colotura Speaker in the Majestic Radio-Phonograph Combinations, such as Model 103 (illustrated) gives your favorite recordings the utmost in richness and realism. Prices from \$215.50 to \$271.

*Majestic Receivers range
from \$112.50 to \$193.50*

Tune In

MAJESTIC THEATER OF THE AIR
Sundays 6 to 7 P. M., KFRC

AMERICAN SCHOOL OF THE AIR
Every school day 11:30 A. M., KFRC



Model 103
\$235
Complete

THOMPSON & HOLMES, LTD.
WHOLESALE DISTRIBUTOR, 171 BLUXOME ST., SAN FRANCISCO. 291 FOURTH ST., OAKLAND