

Broadcast Weekly

For
Week of
Aug. 31 to
Sept. 6

"THE LEADING RADIO GUIDE OF THE PACIFIC COAST"

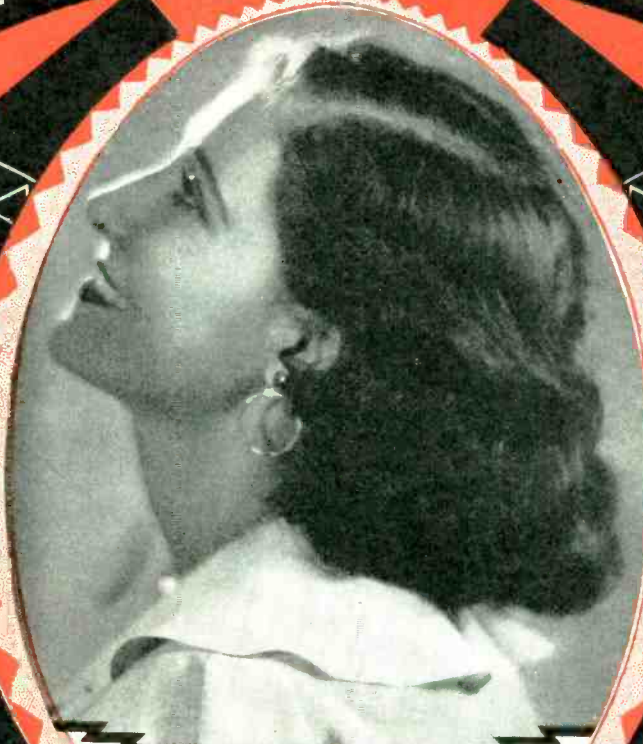

Loyce Whiteman

BLUES AND BALLADS SINGER

KFWB



*Crosley Brings NEW Beauty, Originality,
Individuality and Distinction to Radio
Cabinet Design and Construction*

The Sensation of the Day!

The NEW Crosley radio receiving sets are NEW in every respect. *New* chassis, *new* power speakers, *new* cabinet designs, *new* cabinet construction, *new* low prices for the big values offered and the super-performance delivered. Eye-filling beauty, startling originality, distinct individuality, outstanding performance, amazingly low prices—these describe the NEW Crosley sets to the extent that it is possible for words to do so. Neither mechanically nor from the standpoint of appearance is there the slightest ear-mark of anything that has gone before.

As an example of the beauty, value, originality and distinction of the NEW Crosley line, look at THE CROSLY ARBITER shown. *An electric phonograph and radio combination at only \$137.50!* A highly sensitive and selective Screen Grid, Neutrodyne, power speaker, A.C. electric receiving set housed in a delightfully designed and executed cabinet—*plus*—an electric phonograph and pick-up. Never before has such an outstanding value been offered in radio. The *automatic volume control* maintains a uniform volume all over the dial. The tubes required are: Three Screen Grid type -24, one type -27, two type -45, and one rectifier tube type, -80. Dimensions: Only 35" high, 23½" wide, 14¾" deep.

AN AMAZING NEW ELECTRIC PHONOGRAPH AND RADIO COMBINATION SENSATIONALLY LOW PRICED



The ARBITER

*Electric
Phonograph
and Radio
Combination*

\$137.50

LESS TUBES

California Distributors

121-131
Ninth Street
SAN FRANCISCO

KIERULFF & RAVENSCROFT
INCORPORATED
RADIO EQUIPMENT

135-139
West 17th Street
LOS ANGELES

BROADCAST WEEKLY

(FORMERLY RADIOCAST WEEKLY - ESTABLISHED 1922 AS BROADCAST PROGRAM)

A. J. URBAIN, *Publisher*

PUBLISHED ON THE FIRST DAY OF
EACH WEEK BY
**BROADCAST WEEKLY
PUBLISHING
COMPANY**
PACIFIC BUILDING,
821 MARKET STREET, SAN FRANCISCO
TELEPHONE DOUGLAS 5273



ENTERED AS 2ND CLASS
MATTER, MARCH 25, 1923, BY THE
POST OFFICE, SAN FRANCISCO, CALIFORNIA
UNDER ACT OF MARCH 3, 1879

**COPYRIGHT, 1930 BY
BROADCAST WEEKLY
PUBLISHING COMPANY**

10 CENTS THE COPY FROM ALL NEWSDEALERS
BY SUBSCRIPTION \$3.00 PER YEAR

Vol. 8

San Francisco

AUGUST 30, 1930

Los Angeles

No. 49

"Hams" May Perfect Television

TELEVISION will be the great field of experiment for the thousands of radio amateurs of the United States, who have been starved of real interest in radio for the past several years by commercial broadcasting, it is predicted by Dr. E. F. W. Alexanderson, engineer-inventor of the General Electric Company.

The 100,000 persons who now dabble in radio may be the ones to unearth the scientific facts which will make television practicable, he believes.

With scientists of the standing of Dr. Alexanderson admitting that there are steps yet to be accomplished before television can be considered not only perfected but even practicable, "around the corner" predictions have ceased to be heard, and it is generally conceded that not only is television perfection some distance in the future but that the final solution of many of its problems has so far evaded investigators.

The basic principle of sending the picture in sections, either by scanning disc or by cathode-ray, is pretty well settled, according to experimenters. The difficulty now is in getting a picture which is large enough to be viewed by a group at a distance from the screen, covering a scene in its entirety and not, as now, restricted to the heads and shoulders of the actors, when "real life" pictures are transmitted. Motion pictures can be sent in their entirety the original film "frame" being of such small size as to be readily transmitted.

Progress in television is slow but en-

couraging, according to the recent report of the Society of Motion Picture Engineers. Reviewing the developments in this country, the report refers to the work which is being done by C. Francis Jenkins and others and the picture broadcasts which are being offered by the various experimental stations now licensed. However, it is indicated, there are possibilities that the road to perfected television may lay in directions which are now being followed by lone investigators or which so far have not been explored at all.

"A new cathode ray type of receiver giving a picture four inches by five inches has been described by Zworykin," the report comments. "The method eliminates the high frequency motor previously necessary for synchronization, together with its power amplifier. No moving parts are used. A fluorescent screen aids the eye's persistence of vision and makes possible a reduction of the number of images per second without noticeable flicker. The transmitter is a modified motion picture projector with means for horizontal scanning.

"The selection of standards for radio television has been discussed, including picture proportions, number of scanning elements, number of pictures per second, scanning method and direction, and phase of current.

"In the Telefunken system of television being developed in Germany, a combination of a mirror wheel for illuminating the subject and a photo-electric cell are used for sending, and a Kerr cell, together with a rotating mirror wheel, for receiving."

NEW

Rola

4 TUNED CIRCUITS

3 SCREEN GRID TUBES

TONE CONTROL

PRE-SELECTION

ROLA ELECTRO-DYNAMIC

Manufacturers and California Distributors

THE ROLA COMPANY 4250 Hollis St., Oakland
1321 Maple Av., Los Angeles

Radio

FOUR MODELS

\$99

to

\$125

INCLUDING TUBES



MODEL 92

\$125 Complete

The de luxe Rola French door design of matched burl walnut veneer for the more pretentious surroundings where fine furniture predominates

A ROLA DEALER WILL DEMONSTRATE

MICROPHONE GOSSIP



James T. Williamson, a KPO fan who resides at Carrington Road, New Plymouth, New Zealand, writes to the KPO management as follows:

"Just listened to Joe Wright and his Cinderella Orchestra playing in the Silver Slipper Cafe. Your program came over with good modulation, fading slightly, and considering the distance the volume was surprising though static bursts interfered to some extent. I can tell you it gives one quite a thrill to hear someone at so great a distance performing and announcing. At present we are in the middle of winter and conditions do not let us forget it is here. Cheerio and good luck from far away New Zealand."

The letter was dated June 22.

* * *

Pete Barlow, drummer in the KFRC concert orchestra, shot a 69 at Lincoln recently. The voice of Harrison Holliway II is getting lustier every day; it is expected he will attend a Jamboree soon. Eugene Heyes, concert master, was born in India of British parents. Charles Cartier devotes his Saturday nights to singing with a dance band at Larkspur.

* * *

It used to be Harry Hall, announcer of KFI-KECA, who got the bulk of perfumed billets-doux, but it seems now that Jerry Kay, colleague of Harry, is inspiring the heaviest sighs and the most fragrant stationery.

Prose poems, some fairly well done verses and no end of swooning adjectives are included in daily messages mailed to Jerry—and all for the sake of his voice!

* * *

Eugene Heyes, KFRC's new concert master, through an error received an assignment slip from Merle Matthews to appear on a program which should have gone to Eugene Hawes (Pedro). The slip notified him he was to appear in the capacity of a comedian. Luckily the error was discovered before he sold his Stradivarius.

* * *

National Broadcasting Company studios in San Francisco now are releasing through the Pacific NBC network 237 programs weekly. Of this number, 157 are produced in the West and the remainder are New York presentations through the coast-to-coast network.

Hardly a radio fan in town but what has tuned in the KJBS "Owl" Program at some time or other. This broadcast, bringing all-night radio service to San Francisco, was tried out in the nature of an experiment, but has proven so successful that it is to remain as a permanent feature of the KJBS schedule. A metropolitan area such as San Francisco deserves the same service that is already offered eastern fans.

* * *

"When You're Smiling," a song which Ken Stuart popularized in the Pacific Northwest, now threatens to make the KJR and Northwest Broadcasting System announcer famous throughout the United States and Canada.

Stuart has been using the song as the theme in his "Thirty Minutes of Sunshine" program for almost two years. He has received thousands of requests for copies of the song.

To meet the popular demand, the publishers have just run off a new edition of the song with Stuart's picture on the front cover. The edition is being distributed generally by the publishers.

Pacific Northwest listeners will soon be able to get copies of the song from any music dealer.

* * *

John W. Harrison is the latest addition to KPO's announcing staff. Harrison, who has done microphone work all over the United States with leading radio stations, hails from the city of Chicago and has recently been "doing time" at station XEM, Tampico, Mexico. He specializes in musical readings and is considerable of a baritone soloist.

* * *

With the coming of winter, KJBS is signing off from one to two minutes earlier each day. At the winter solstice, December 21, the station will be signing off before five o'clock, owing to the Federal Radio Commission's ruling that this station sign off at sunset.

* * *

John Moss, KFRC basso, is credited with being the handsomest man on the staff. In addition, he is six feet two inches tall and weighs one hundred and ninety-eight pounds. John was born in London, England. He came to Canada first, where he won recognition before accepting more attractive offers in the United States.

The plant staff of the NBC Pacific Division is distinctly of the old school. Every-one put in his radio apprenticeship at sea. Ten men in the department have an average of five and one-half years of ship service each or thirty-five years of sea wanderings. These men have visited practically every civilized seaport in the world, and reminiscences overheard in the control room sound weird indeed to the land-bound NBC staff members.

* * *

KJBS has one of the largest staff of announcers of any station in the bay region, numbering ten altogether. Those include Hal McCracken, the night Owl announcer, and Shirley Dale, Harry Wickersham, Jack Gray, Charles Parker, Frank Cope, William Harper, Freeman Lusk, Tom Gardner and Ted Berlin. Of the ten, seven have government licenses to operate a broadcast transmitter.

* * *

Meredith Willson, musical director for KFRC, will leave for New York shortly for his vacation period. He will stop off to visit his parents at Mason City, Iowa, on the way. His wife, Peggy, will accompany him.

* * *

A woman who lives in the apartment just beneath the one occupied by Johnnie Patrick, who writes the Cecil and Sally feature for KPO and takes the part of Cecil, complained because a typewriter kept her awake far into the night. She complained to Johnnie direct and not through the apartment house manager. Johnnie explained that it was necessary, that he had to work and couldn't help it. In the course of the argument he explained that he had to write a Cecil and Sally episode every day. The woman looked at him in amazement. "Do you write those," she asked, and when Johnnie admitted it, she said, "Well, if that's what you're doing, you go right ahead. I didn't know who you were. Just think, I might have stopped you and then I couldn't listen."

* * *

Charles Parker is the "Big Noise" heard on the KJBS Alarm Klok Klub every morning, and by means of his trusty alarm, serves to keep early workers advised of the time.

* * *

Lord Bilgewater, KFRC, who recently embarked upon an endurance contest to determine how long it was possible to go without eating spinach, received many cans of the delicacy in the mail from solicitous radio fans. The progress of his courageous trail-blazing efforts were reported daily on the Happy Go Lucky Hour. The final count

gave him slightly over three hundred hours before physical weakness forced him to return to spinach with his meals.

* * *

Elmore Vincent, KJR tenor, is now feeling as proud as some of the famous people of today and times past.

Listeners have started naming babies after Vincent, the Texas Troubadour. Why, Vincent is unable to explain. The only thing about it all that Vincent cannot understand is why anyone would want to start a baby off in life with the handicap of his name.

To date three babies have been named after the KJR tenor.

* * *

Harold Horton, KFRC announcer, once played the part of the doctor in "White Cargo," the sensational play that is now sweeping over the country as a "talkie." It was during his histrionic career in Chicago. Harold has had a wide and varied experience in dramatics all over the world. His latest assignment on KFRC has been to the "Feminine Fancies" program, heard each morning except Sunday over the Don Lee Chain.

* * *

Harry Stanton, whose voice is heard during the broadcast of the Woman's Magazine of the Air and other programs, began singing while in college and spent some time on the stage before signing with NBC at San Francisco.

* * *

Eva Gruninger Atkinson, NBC contralto, is a native of Oakland, California. She won her first singing engagement when she was fourteen years old.

* * *

Tommy Harris, popular singer and imitator of jazz singers on KFRC, once won a silver cup for imitating Al Jolson. Several hundred contestants were bested by Tommy, who was only sixteen years old at the time. Some of his early training was derived from acting as yell leader at the Horace Mann and Mission High schools in San Francisco. Now we know what yell leaders develop into—radio artists.

* * *

Yes, you're hearing a new voice among the corps of announcers at the NBC San Francisco studios. It is that of Sid Goodwin, who has been staff announcer at the NBC affiliated station KGW, Portland, Oregon.

* * *

The most consistent wearers of spats among KFRC artists are Meredith Willson and Eugene Hawes, the latter better known as Pedro.

Personal Pickups

By GYPSY



Mrs. M. L. P., San Mateo, Cal.—The announcement regarding Hazel Warner's departure for South America is authentic. If you wish to "shake the hand" of your favorite and bid her bon voyage—why not heed the impulse? Hazel would, I know, be glad

to meet you. She leaves September 6 on the Guatemala. By calling the Panama Mail Steamship Company, you may ascertain the hour of sailing and number of pier.

* * *

W. K., Stockton, Cal.—Jesse Norman was born in Omaha, Nebraska. He insists (he does it emphatically, too, because one's incredulous gaze is so frightfully Missourian, taking in his 6 feet and 200 pounds) that he was an undersized, puny little boy whose parents were distraught over his poor health. Then one memorable day he fell headlong into a cyclone cave. It was twenty feet deep and sinister and only through much strategy was he safely restored to his parents. From that time on, believe it or not, little Jesse began to grow big and strong and brown. The family decided to move on to California, there being numerous other caves in Nebraska and Jesse being an only son, and in due time he entered Stanford, graduated with flying colors and four years ago married one of the most attractive girls in radio.

* * *

L. R., Sacramento, Cal.—According to report, "Hum and Strum" are now touring in vaudeville. Charles Carter (KFRC) is 15 or 16 years old. Eddie Holden has gone to Hollywood. His schedule appears in the program department of this issue under KNX. Wint Cotton is at present concentrating on business problems that have no bearing upon radio. Art Fadden is heard over KJBS and KPO. Walter Kelsey and Edna Fisher are cousins, but Robert Olsen and Norman Neilson are not related.

* * *

F. M. C., Centerville, Cal.—David McDaniel is single, 23 years old, has serious gray eyes, brown hair, is 5 feet 9 inches tall, and weighs 155 pounds. On his father's side he is of Irish-Scotch blood and on his mother's, English and French. David was born in Elgin, Illinois, has lived in Cali-

fornia for some time, been with station KQW two years and is engaged in library work in addition to broadcasting. An earnest, rather self-deprecatory young man, highly sensitive, artistic, possessing an active mind and a surprising, rare humor.

* * *

Miss F. W., Auburn, Wash.—"You Lucky People," written and sung by Morey Amsterdam (KNX), is not purchasable, but Mr. Amsterdam will be glad to send you a copy of the words if you will communicate with him. Address him at the station or in care of the Paramount studios in Hollywood.

* * *

A. S., Grass Valley, Cal.—"Alexander" in the Cecil and Sally broadcasts (KPO) is played by John Sirmeyer, boyhood chum of Johnny Patrick (Cecil). "Uncle Thomas" is portrayed by Ed Ludes. The vocalist to whom you refer is Walter Kelsey. Maurice Gunsky is heard from KPO every Monday at noon. As this is written he appears on no other program.

* * *

W. B., Sacramento, Cal.—Speaking of hobbies—Robert Hurd (KFI) revels in the preparation of a new and tasty dish. Walter Beban (NBC) goes in for endless sessions of Pop Warner's football game. Something to do with cards, I understand, and oh so scientific. Mildred Bailey (KPO) indulges her love of animals in caring for several tanks of goopy and Samoan fighting fish. Before she moved to the hotel she ran a number of dog kennels. Gilbert Hyde Chick (KFRC) enjoys gardening and Clarence Hayes (NBC) is never happier than when he has an opportunity for target practice.

* * *

Mrs. P. H. O., Oakland, Cal.—Thomas Kelly, who portrayed Dagon in the "House of Myths" (NBC) is a former stage celebrity. He has played with Ethel Barrymore and other stars of like prominence and began his career at the age of twelve. For the past few years he has been appearing at the Fulton Theatre in Oakland, where his face is so familiar to patrons of that house that he is often greeted by total strangers on the street who believe him to be a personal acquaintance. Mr. Kelly is married and is the father of a boy of three years and little girl of three months. Mrs. Kelly was Dorothy Desmond, also a former Fulton player.

Clarion

PROVES ITSELF

By every test of tone and appearance

UNTIL you hear and see Clarion for yourself, you cannot realize what a sensational new development it is—particularly in clarity and fidelity of tone. That's why we want you to inspect Clarion and submit it to your own tests. We want you to compare it with any other radio made—not merely with any radio in the same price class, *but with any other at any price.* It will be obvious at once that Clarion is the equal of the most expensive receivers—in tone, in selectivity, in sensitivity, in cabinetwork. It will be just as obvious that Clarion cannot be approached in any of these respects by any radio selling for less than twice its price!

These are daring comparisons to invite. We invite them because we know the outcome. We know the unprejudiced eye will single out Clarion in any roomful of radio cabinets. We know the sensitive ear will pick Clarion for tone in every "blindfold test."

Clarion has already proved itself in such tests—not once or twice, but time and time again. We want you to make these comparisons in order to convince yourself that Clarion Radio offers more value in appearance, workmanship and performance than any other receiver on the market.

If any radio receiver will sell itself, Clarion is that radio. Write us for particulars or communicate with the Clarion dealer in your territory.



W. E. & W. H. JACKSON, Inc.

Northern California Wholesale Distributor

San Francisco: 255-261 Ninth Street
UNderhill 2900

Oakland: 2511 Broadway
LAkeside 3833

New Radio Enjoyment

Fits *any* light
socket. Turns
off *any* electric
appliance

Actual Size
4¼" high x
2¼" diameter



RADIO OWL
automatically
turns off your
radio

\$5.00

Complete

\$5.50

East of Rockies

GO TO SLEEP BY MUSIC

With Radio Owl on guard you can let music lull you to sleep, secure in the knowledge that the wise little bird will quietly and efficiently turn off your radio.

TAYLOR-TRAVERS CORPORATION, Ltd.

2201 East Fifty-First Street

Los Angeles, California

Frazar & Company, Limited

Export Agents

7 Front Street, San Francisco

Myron Niesley, NBC

MYRON NIESLEY set out to become a chemist, found himself in politics, coaching a high school football squad, playing in musical comedy and finally singing regularly before the microphone in San Francisco for the NBC System audience.

Niesley, a tenor, has been with NBC since 1927 when he was signed with "The Rounders," a recording quintet formerly featured through the chain. His work now is mostly as a soloist, however, though he is one of the Firestone Choristers and is heard occasionally with other groups.



MYRON NIESLEY

"I suppose I abandoned the things I set out to do because I liked singing best," is Myron's only explanation of his present situation. "In Los Angeles I tried both—working as a chemist through the day and singing in theatres at night. I finally became convinced that I'd never be happy until I devoted all my time to the theatre. Radio came along then and that's even more delightful."

A native of Kansas, Niesley was graduated from Abilene University and received his masters degree afterward at the University of Pennsylvania. While he studied chemistry so seriously, he always sang and while he worked afterward, he studied voice two years in New York with Wilbur Greene.

Then back to Kansas to teach high school chemistry and coach football—he had been captain of his college team in 1920.

He can't decide when politics came in, but one day he found himself the city manager of a small town in Kansas.

"That didn't interest me long, however," Niesley continued. "I just had to come West and, like a lot of people, I went first to Los Angeles."

He sang there in churches and in prologues for the Grauman productions, afterward coming to San Francisco with the Music Box Revue only to be signed for the microphone performances.

Myron's hobby is golf, which he plays every day at Lincoln Park.

He was a bachelor until last June when

he went down to Los Angeles and returned with a bride, who is just as much a golf enthusiast as her husband. The romance had its inception several years ago while they were playing in the same musical show.

Capt. Wm. Royle, NBC

ACTOR, flyer and instructor! That is Captain "Bill" Royle, NBC master of ceremonies, member of the National Players, and aviation authority heard weekly through NBC stations.

The genial World War aviator came to NBC shortly after the inauguration of the Pacific division under Don E. Gilman.

"English, Chinese, Scotch, Irish and Colored," he answers when asked what characterizations he has interpreted.

Meanwhile he has a school of student aviators for the Curtis Flying Service at the company's transbay field. In 1929 he graduated 147 novices, four of whom were girls. Louise McPhetridge Thaden was one of his pupils and Madeline Kelley another licensed pilot he taught.



CAPT. WILLIAM ROYLE

Captain Royle won his commission in the U. S. Reserve Corps in 1921 after becoming a lieutenant in the flying corps during the World War. He flew first in 1917 and saw service overseas as flying instructor at Tours. He also went into action during the drives in Chateau Thierry, the second Marne offensive, Argonne Wood and Belleau Wood. Royle was wounded and gassed in 1918 and afterward went to England for night-flying instruction.

Through the war period he put on shows at the various camps in France and, mustered out, he played in vaudeville on the Pacific Coast. The entertainer also had a hand in arrangements for the famous Dole transpacific flight to Hawaii and the reception for Lieutenants Maitland and Hegenberger upon their return from their successful hop to Honolulu. Royle "managed" Ernie Smith and Emil Bronte's flight to the Islands.

History of the ~

HOWARD RADIO COMPANY

*Founded 1921
Exclusively
Radio*

The Company was one of the pioneers in the Radio industry, being founded by Mr. A. A. Howard in 1921. It was organized to manufacture radio apparatus exclusively and its operations have been confined to this field. No other product has ever been made in the Howard factory.

*20 Years'
Experience*

Mr. Howard began experimenting with Radio (or "wireless" as it was called in those days) over twenty years ago. This experimental work was not spasmodic, but has continued uninterruptedly from that date to this.

*Early
Experimental
License*

For many years he owned and operated the largest transmitting station West of New York, having received from the government one of its early experimental licenses. His experience not only covers transmitting and receiving, but tube manufacture, as well.

*First Man West
of New York
to Broadcast
Music*

Station KDKA at Pittsburgh, the first of the present group of broadcast stations, opened on November 2nd, 1920. Yet, as early as 1914, six years before this, Mr. Howard was broadcasting music nightly from his transmitting station in Chicago. He continued to do so until this country entered the World War, at which time the government took possession of all privately owned stations. Mr. Howard was sent East by the government, and during the war inspected delicate radio apparatus for use with airplanes.

*Company
Organized When
Broadcasting
Became a Fact*

In 1921 a few months after regular broadcasting of programs became a fact, Mr. Howard founded the Howard Radio Company. He has associated with himself men who have had years of experience in this field.

*Manufactured
Parts*

A complete line of radio parts were manufactured in the early days of the Company, and these were shipped to every country in the world.

*Manufactured
Receivers Under
Neutrodyne Patents*

A year or so later, when Professor Hazeltine disclosed his invention of the Neutrodyne circuit, the Howard Radio Company was granted one of the early licenses to build under these patents.

*RCA and
Other Patent
Protection
Added*

Nearly three years ago Radio Corporation of America began to license other companies to manufacture under their large list of patents, and again Howard was one of the early ones to secure these rights. Since then additional patent protection has been added in the form of licenses under the Latour patents; the Hogan patents and the Meissner patents.

*One of the
Founders of
"RMA"*

Mr. Howard was one of the organizers of the Radio Manufacturers Association which was formed early in 1924, and was also a member of its first Board of Directors.

*Growth of
Company*

From its modest quarters in 1921, the company has greatly increased its floor space and manufacturing facilities each year until now it is occupying a factory having over five and one-half acres of floor space, where all cabinets as well as radio receivers are built complete.

Ownership

The company is a closed corporation, five members of the company owning all stock. It is ably financed and has a record of never having borrowed a dollar from any bank since beginning business.

Policy

Its policy has always been to produce quality merchandise—to build the highest type of radio receivers—and to make every effort to market the product through reputable dealers.

THE WIDE RANGE OF MUSICAL NOTES OF THE

HOWARD RADIO

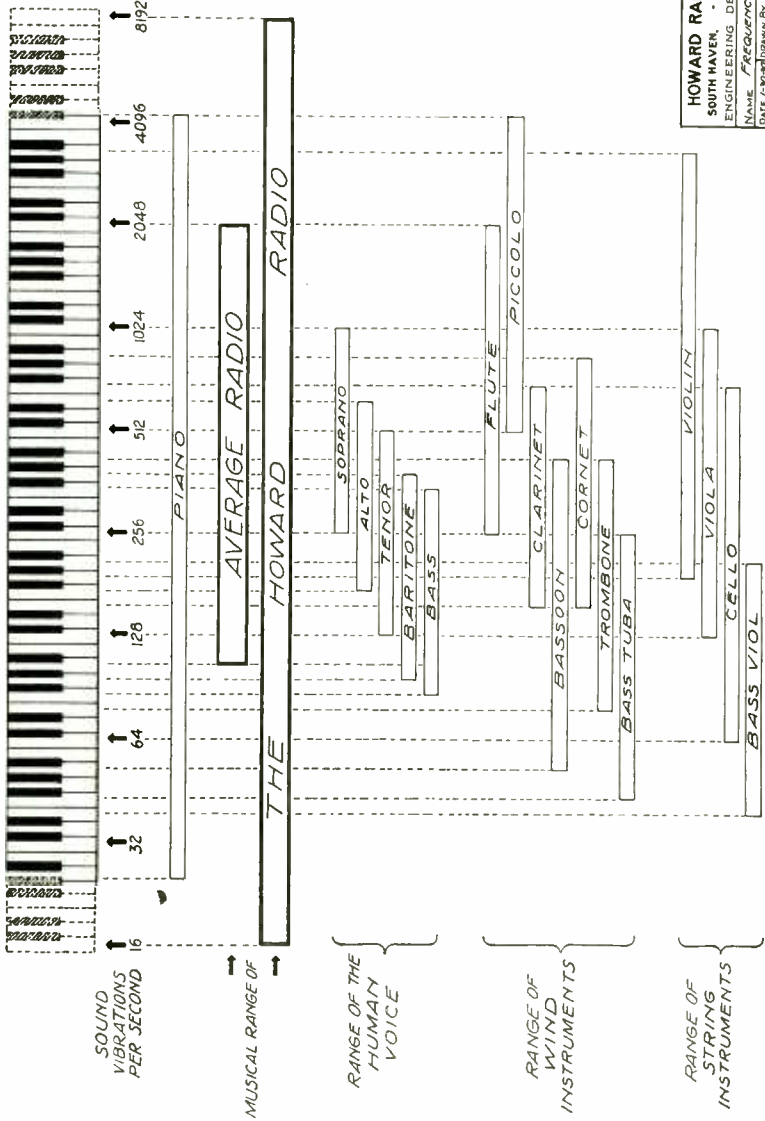

HOWARD RADIO CO.
SOUTH HAVEN · MICHIGAN
ENGINEERING DEPARTMENT
FREQUENCY SCALE
MADE BY HOWARD RADIO CO.
CHECKED BY C. H. W. L.
NO. 2000
APPROVED BY A. H. H. W.

Combining the best of
materials with most
expert workmanship

HOWARD

SCREEN GRID RADIO

Gives the listener that satisfaction that only perfect reception of modern broadcasting can give.

**Distributed Exclusively
in Northern California**

BY

Pacific Wholesale Radio, Inc.

7th and Folsom Streets

San Francisco

Cuban Government In Control of Radio

GOVERNMENT control of broadcasting, patterned after that in effect in the United States, has been adopted in Cuba, where proposals for the construction of a 50,000-watt station have made necessary the establishment of a governmental body which may act to prevent interference both between the various Cuban broadcasters themselves and between those of Cuba and the United States.

If the proposed 50,000-watt station is erected, it is expected that it will be necessary to come to some agreement as to the frequency it shall operate on, in order that it may not interfere with American stations. At present, most of the Cuban broadcasters are on frequencies which come between frequencies used in this country, although two stations operate on frequencies used here—CMW on 600 kilocycles and CMX on 920 kilocycles—and one station, CMC, is on the Canadian wavelength of 840 kilocycles.

However, in the case of a station with as high power as that under consideration, its use of a frequency between two wavelengths used here would result in interference on both over a wide area, it is believed, so that it is probable negotiations will be undertaken before it begins operation to provide a frequency which will not cause trouble.

There are approximately twenty-one broadcasting stations in operation in Cuba, all but one of which use frequencies coming within the broadcast band used in this country. Nineteen of them are of comparatively low strength, the two exceptions being stations CMK with 2000 watts and CMW with 1000 watts.

Governmental control of radio has been in effect in Cuba since 1925, and has been very successful in preventing congestion and interference in the island. As in the United States, however, this control has been centered in a subsidiary branch of one of the government bureaus and has been found inadequate, a separate bureau, of the type of our radio commission, now being provided to exercise control over all government broadcasting stations, commercial stations, and amateur stations of all kinds, to make investigations of applications for licenses, to assign frequencies, and to have jurisdiction over broadcasting programs, hours of operation, etc.

One of the features of radio control in Cuba has been the evident intention of the Cuban government to give its people the opportunity to hear not only the programs of the native stations, but to share in the best of the radio entertainment and features emanating in the United States. To this end, Cuban broadcasters have not been permitted to operate on frequencies which would interfere with the programs of certain popular American stations, and on occasions local broadcasting has been prohibited in order to leave the field clear for the reception of special programs coming from the United States. This attitude on the part of the government, according to reports to Washington, has served to increase materially the popularity of radio in Cuba.

The Mershon Electrolytic Condenser

CERTAIN metals, such as aluminum, magnesium, and tantalum, when immersed in an electrolyte, possess the property of allowing electricity to flow in one direction and not in the other.

In the presence of various electrolytes, if a current is passed between an electrode of aluminum and an electrode of some other metal, and the aluminum electrode is positive with respect to the other, a film of aluminum oxide will form on the aluminum electrode. This film will be extremely thin but quite high in dielectric strength. The Mershon Electrolytic Condenser makes use of this film as the dielectric.

Due to the fact that the dielectric film is stable only when positive potentials are applied to the aluminum, the condenser may only be used where direct potentials are inherent to the application. In other words, it cannot be used directly on alternating current. It must be used on voltages that do not reverse in polarity. Satisfactory conditions are present in the output of alternating current rectifiers, and it is here that Mershon Electrolytic Condensers at present find their greatest, though not only, application.

Mershon Electrolytic Condensers are manufactured by The Amrad Corporation, Medford Hillside, Mass., which is represented on the Pacific Coast by C. E. Flynn, 312 South Palm Drive, Beverly Hills, California.

THE ANGELUS

Designed and Engineered Especially for
Screen Grid Tubes, with Electro-Dynamic
Speaker

POWER
NEVER BEFORE
POSSIBLE IN A
MIDGET RADIO

RECEPTION With
Volume and Clarity
GUARANTEED
In the Most Remote
Locations



Licensed under
RCA, Hazel-
tine and
Latour Patents

\$69.50
COMPLETE

The Angelus is small, compact and light, but it has the power of a giant, bringing in distant stations with ease, very sharp, cutting the station like a knife, without any overlapping of any kind—and it is beautiful enough to grace any home.

Clock Model, Consoles and Radio Phonograph
Combinations, priced from \$69.50 to \$139.50
complete with tubes

Manufactured by
DAVISON-HAYNES
MFG. CO.
1012 W. Washington St.
LOS ANGELES



California Distributors

LISTENWALTER & GOUGH, Inc.

871 Folsom Street, San Francisco

819 E. First Street, Los Angeles

A New and Bigger

BLUE BOOK MAGAZINE

FOR OCTOBER

Blue Book Magazine has been a leader in fiction for many years. With the October issue, now on sale at all newsstands, BLUE BOOK is presented in a larger size, with greater fiction than ever, illustrated in color.

• • • • • **READ** • • • • •

"TARZAN Guard of the Jungle"

A new Tarzan story by
EDGAR RICE BORROUGHS

"One Minute to Go"

A thrilling football yarn by
HERBERT L. McNARY

"The Man in the Yellow Cab"

A detective thriller by
FREDRICK BECHDOLT

"The Road to the Stars"

A brilliant story of wartime aviation
by MARK SEVEN

And other great fiction features by

LEMUEL DE BRA ✓ ARTHUR AKERS ✓ REG DINSMORE
GEORGE BARTON ✓ BERTRAM ATKEY ✓ SEVEN ANDERTON
CLARENCE HERBERT NEW

Look for the October BLUE BOOK—a great magazine
in a new and better form

ON SALE AT ALL NEWSSTANDS FRIDAY, AUG. 29

EDNA FISCHER—KFRC

By MONROE R. UPTON

WHAT is the ingredient in the recipe for an artist giving him, or her, an indefinable quality that assures a top-notch place in his or her field? Such an artist is, to all outward appearances, just the same as any other. In many instances there has been no more studying or hard work or no more of the "breaks." And yet—but after all, such matters had better be left to men like Professor Einstein, Will Rogers, Peggy Joyce, Pedro Gonzales and other great

scientists. Our business is with one top-notch artist in particular, Edna Fischer.

Edna Fischer, for the benefit of our Patagonian and Southwest Madagascar readers, is a pianist who specializes in jazz and popular music. Again for the benefit of our non-resident members (everybody else knows this) Edna specializes in a manner that is uncannily perfect. She possesses a sense of rhythm and a surety of touch, together with a confidence in herself and a sympathy for jazz and popular tunes that make her work at the keyboard a joy to listen to. She is one of the few pianists on the air who is given time all by herself to play what and how she will. KFRC features her three times weekly, in addition to spotting her on a great many other programs, including the Blue Monday Jamboree.

Edna, at the age of 19, ran away from her Oakland home to join the Topsy and Eva show of the Duncan Sisters. She confesses that heart trouble was a contributing cause. A lover's quarrel so darkened her world that the only light she could see was the dimly burning one of thespian adventure. (We shall learn later that Edna ends up by acquiring both love and fame.) The show broke up shortly after annexing Edna, and the Duncan Sisters went to New York. Edna sold her beloved grand piano, pocketed the money (in her gingham dress, no doubt) and followed, seeking fame.

Due to her above mentioned inherent and uncanny penchant for coaxing pure, unadulterated jazz and popular music out of a piano fame didn't prove with Edna to be the elusive partner it does with so many. She be-



EDNA FISCHER

came the Duncan Sisters' pianist and made records with them. Engagements in vaudeville followed. She rejoined the Duncan Sisters for a year. A sudden attack of Nostalgia while walking down Broadway one summer evening caused her to prescribe for herself a trip home to Oakland to see the folks and find out who had married who in the neighborhood and all about it. While at home she met Oklahoma Bob Albright, famous vaudevillian, and waltzed off with him on a tour

which took them all the way around the world. This voyage gave her many interesting experiences upon which she looks back with pleasure. Her first radio broadcast was in Sydney, Australia, over station 3-LO. They rigged up a microphone in her dressing room at the theatre. Sydney is a town, by the way, for which she has retained a great deal of affection. I think show people usually have a few towns out of the many visited to which they would like to return for a visit.

In London she played for a long time at the Kit Kat Club, an exclusive night club which requires considerable social, titular or pecuniary prestige of its patrons. Another memory Edna guards with affection is the one in connection with a great hospital benefit program in London at which she and Oklahoma Bob joined talents with Will Rogers and Nora Bayes in providing the show. Will Rogers, she says, received a lot of applause for telling the natives how rotten their coffee was.

After the spin around the globe her act opened at the Palace in New York. An automobile accident, in which she broke her wrist, temporarily interrupted her career and brought her home to Oakland again. Her wrist healed and ready for the keyboard once more she walked into KFRC's studios one day and so impressed Helen O'Neil, the station's program director at that time, with her ability that she was given a staff position immediately.

While on her 'round the world trip Edna found romance under the bright tropical

(Continued on next page)

Amos 'n' Andy Sign New Five Year Contract

AMOS 'N' ANDY have proved so popular with radio listeners that the National Broadcasting Company, as their exclusive agent, has signed a long-time contract for their services with the Pepsodent Company of Chicago, present sponsors of their program.

That announcement was made recently as Correll and Gosden, creators and portrayers of radio's favorite characters, near the end of their first year with NBC and the tooth paste manufacturers. The contract is said to call for a salary on a sliding scale over a period of five years, netting them the largest amount ever paid radio entertainers. In addition to this the Pepsodent Company paid Correll and Gosden a substantial bonus this year above their salary, in appreciation of their value to the company.

It was on August 19, 1929, that Amos 'n' Andy made their debut in person over a wide network of NBC stations under the sponsorship of Pepsodent Company. While at that time they were well known throughout the Middle West and in a few places in the East, they were newcomers to network broadcasting. Within a few weeks, however, they had won millions of new followers and were acclaimed everywhere as the most popular entertainers the world has ever known.

Last November, in an effort to please listeners in the East who complained that hearing their favorites at 11 p. m. kept their children up too late, the time of broadcast was changed to earlier in the evening. Within a week hundreds of thousands of western listeners complained of the change of time, and the boys consequently began a two-a-night broadcast schedule. This permits eastern listeners to hear them at 7 p. m., E. D. T., and western listeners to get their entertainment at 10:30 p. m., C. D. T. (7:30 p. m., P. S. T.). They were the first radio entertainers to use this sort of schedule.

During the past year the popularity of Amos 'n' Andy has exceeded anything that the entertainment world has ever known. Hundreds of thousands of letters have been received from listeners, and the public continues to manifest its desire to learn all the details of their lives and activities.

A great many commercial organizations have bid for their services or for the use

of their names in exploitation, but Correll and Gosden have found it advisable to accept only a few of these.

On April 11, 1930, the National Broadcasting Company signed a contract with RKO Productions for the services of Amos 'n' Andy in making a talking picture.

The fame of Amos 'n' Andy, which has spread throughout the world, was built and continues to rest upon the homely, human drama of the lives of two uneducated negro boys, their business and club affairs, their loves and adventures, and their sincerity of portrayal.

Edna Fischer, KFRC

(Continued from page 19)

stars that looked down upon the upper decks we should say that she is an impulsive, eager, generous, artistic, very friendly girl, with a sense of humor, fond of approval and subject to rather plaintive, wistful moods. She never entirely gave her heart to the show business, a home and husband, with some measure of domesticity kept her more or less discontented until she got them.

Following are a few more facts about this genius of jazz which should prove interesting to her many admirers. (By the way, Edna receives a large fan mail. Her letter-writing friends range from children just learning to write to men in prisons.)

1. She has gained 112 pounds since her dramatic entry into the world in 1902, when she weighed only 8 pounds and 8 ounces.

2. She is five feet tall.

3. She wrote the song hit "Someday Soon," a number of years ago when she was longing for an early consummation of her romance with Milton Hayes.

4. She can do splits and back bends.

5. She writes out her programs on the backs of envelopes, on packages, on anything at hand while snatching a bite in a restaurant, dashing in taxicab to the studio or in some other inconvenient place.

6. She was the first one to do the Charleston in Australia.

7. She has never been seasick, though she survived a typhoon in the China Sea.

8. She has an affectionate disposition.

IT'S ... BEAUTIFUL
... PRACTICAL
..... NEW.....

**A Genuine
LEATHER CARD CASE**
FOR BUSINESS AND CALLING CARDS



FREE

with a one year subscription
to BROADCAST WEEKLY

THIS new style Card Case is open at the top and on one side. Cards are removed without taking the case out of the pocket as there is no button flap to open. You can always tell when your supply of cards is running low because the top edges are visible even in the pocket.

Made of Hand Stained Mission Leather, Moire lined. Open at top and on the right side. Designed for vest pocket or hand-bag. Will wear for years. Would cost about \$2 if bought.

You can extend your present subscription and get this Card Case free

--- MAIL ME NOW ---

BROADCAST WEEKLY,
726 Pacific Bldg., San Francisco, Calif.

Gentlemen: Here's my Three Dollars for which you may send me BROADCAST WEEKLY for one year and the Leather Card Case.

Name

Address

City..... State.....

New..... Extension.....

SUNDAY Programs August 31, 1930



John Teel
KTAB—Baritone

TIME	STATION	PROGRAM



Chas. T. Besserer
KLX—5:00 p.m.

BEST BETS TODAY

491.5 Meters Prospect 0100
610 Kcys. **KFRC** 1000 Watts
Don Lee, Inc., San Francisco, Calif.
8 to 8:30 a.m.—Organ recital, featuring Eleanor Allen
8:30 to 9 a.m.—"Come into the Garden"
9 to 11 a.m.—"Home Sweet Home Concert"
11 to 11:30 a.m.—Sandman program
11:30 to 12 noon—"Chapel of Memories"
12 to 1 p.m.—Sherman Clay concert
1 to 2 p.m.—Jazz Classics, DLBS
2 to 2:30 p.m.—Musicalle, DLBS
2:30 to 3 p.m.—The Globe Trotter, CBS
3 to 3:45 p.m.—Classical concert featuring Frank Moss, pianist; Margaret O'Dea, contralto; Herman Reinberg, cellist, DLBS
3:45 to 4 p.m.—"The World's Business," CBS
4 to 4:30 p.m.—Jesse Crawford, organist, CBS
4:30 to 5 p.m.—Tea Time recital; Lucille Atherton Harger, contralto; Walter Kelsey, violinist; Eleanor Allen, pianist-organist
5 to 6 p.m.—Majestic Theatre of the Air, CBS
6 to 6:30 p.m.—Mayhew Lake and His Band, CBS
6:30 to 7 p.m.—Around the Samovar, CBS
7 to 7:45 p.m.—The Melody Hour with Robert Olsen and the Melody Sextet
7:45 to 8 p.m.—Musical For-Get-Me-Nots
8 to 9 p.m.—Cadillac-LaSalle Concert, featuring Charles Bulotti, tenor; Juanita Tennyson, soprano; and KFRC Concert Orchestra under the direction of Meredith Willson, DLBS
9 to 11 p.m.—Val Valentine's Orchestra, DLBS
11 to 12 midnight—Organ recital, DLBS

243.8 Meters Prospect 3456
1230 Kcys. **KYA** 1000 Watts
Pacific Broadcasting Corp., San Francisco
9 to 9:30 a.m.—Chas. J. Deane, Inc.
9:30 to 10 a.m.—Fox and Warfield Theatres Revue
10 to 10:15 a.m.—Charles Beauty Salon
10:15 to 10:45 a.m.—Salon music; Benioff program
10:45 to 12 noon—Church services from Old St. Mary's Church
12 to 2 p.m.—Variety Bits; Album Airs
2 to 3 p.m.—Organ recital, Dollo Sargent, organist; Mary Atkinson, soprano
3 to 3:30 p.m.—Chamber music
3:30 to 4 p.m.—Band music
4 to 5 p.m.—Memories of great masters of music
5 p.m.—Musical contrasts
5:15 p.m.—Tales of a London Street
5:45 p.m.—Pianart; Nelle Caloghan, Helen Bingham
6 to 6:30 p.m.—Fox and Warfield Theatres Revue
6:30 to 7:30 p.m.—Gregory Golubeff and his Russian Gypsy Orchestra
7:30 to 8 p.m.—Harp and song recital, Kathryn Thompson, harp; Marion Dozier, piano
8 to 9 p.m.—Church services from Old St. Mary's Church
9 to 10 p.m.—"The Angelus Ensemble"
10 to 10:30 p.m.—Three Shades of Blue, Frank Dubord, Helen Stone, Fred Heward
10:30 to 11:30 p.m.—Organ recital, Dollo Sargent, organist; Kevin Ahearn, tenor

508.2 Meters Main 5383
590 Kcys. **KHQ** 1000 Watts
Louis Wasmer, Inc., Spokane, Washington
9 a.m.—Morning Melodies
10 a.m.—I. B. S. A., KHQ, KOMO, KGW
11 a.m.—Central Methodist Episcopal Church
12 noon—National Sunday Forum, NBC
1 p.m.—"Sabbath Reveries," NBC
2 p.m.—Catholic Hour, NBC
3 p.m.—KHQ concert program
4 p.m.—Enna Jettick Melodies, NBC
4:15 p.m.—Organ recital
5 p.m.—David Lawrence, talk
5:15 p.m.—Atwater Kent, NBC
5:45 p.m.—In the Time of Roses
6:15 p.m.—Studebaker Champions, NBC
6:45 p.m.—Musical Memories, NBC
7:15 p.m.—St. Francis Salon Orchestra, NBC
8 p.m.—New Episcopal Cathedral
8 p.m.—Borden Milk program, NBC
9:30 p.m.—Hartley Trio
10:30 p.m.—Concert Jewels, NBC

280.2 Meters Ord 4148-49
1070 Kcys. **KJBS** 100 Watts
J. Brunton & Sons, San Francisco, Calif.
8 to 8:15 a.m.—Musical shades
8:15 to 8:30 a.m.—Acme program
8:30 to 9 a.m.—Kresteller program
9 to 9:30 a.m.—Zinke program, band music
9:30 to 10 a.m.—Popular half-hour
10 to 10:30 a.m.—Sunshine half-hour
10:30 to 11 a.m.—Recorded music
11 to 11:30 a.m.—Selix program
11:30 to 12:30 p.m.—Lemorax program; records
12:30 to 1 p.m.—U. S. popular half-hour
1 to 2:30 p.m.—Popular records
2:30 to 3 p.m.—Musical comedy selections
3 to 4 p.m.—Concert music
4 to 4:30 p.m.—Fritz Rehbach, pianist
4:30 to 5 p.m.—Popular records
5 to 5:30 p.m.—Saphire musical gems
5:30 to 6 p.m.—Half-hour salon music
6 to 6:30 p.m.—Popular records
12 to 7 a.m.—KJBS Owl program

SUNDAY Programs

San Francisco

NBC

Sutter 1920

National Broadcasting Company

11 to 12 noon—The Friendly Hour, KGO, KGW, KFSD

Another twenty-minute talk of an inspirational nature will be delivered by Dr. J. Stanley Durkee. John Keating and George O'Brien, tenors; George Miller, baritone, and John Oakley, bass, comprise the male quartet. George Vause, organist, is the accompanist, while George Shackley is responsible for the musical direction.

12 to 1 p.m.—National Sunday Forum, KGO, KHQ, KOMO, KGW, KPO

Dr. Ralph W. Sockman will conduct the National Sunday Forum, a religious feature to be broadcast over a coast-to-coast network today.

1 to 2 p.m.—Sabbath Reveries, KGO, KHQ, KOMO, KGW, KTAR

Dr. Charles L. Goodell will be heard speaking this afternoon. A mixed sextette consisting of Margaret Elliott, soprano; Ruth Ann Watson, contralto; John Keating and George O'Brien, tenors; George Miller, baritone, and John Oakley, bass, contribute to the program.

2 to 3 p.m.—Catholic Hour, KGO, KOMO, KPO

"St. Ignatius" will be the subject of the radio sermon to be delivered by Reverend Ahern, guest speaker. Presented under the auspices of the National Council of Catholic Men, the hour also offers three soloists.

3 to 4 p.m.—Sunday Concert, KGO, KOMO, KGW, KPO, KTAR; KFSD 3:30 to 4 p.m.

Master compositions enshrined in the hearts of millions of music lovers will be played by an orchestra under the direction of Charles Hart. Gail Taylor, soprano, will contribute three numbers during the course of the hour.

4 to 4:15 p.m.—Enna Jettick Melodies, KHQ, KOMO, KGW, KPO, KFI, KFSD, KTAR

The mixed quartet to be heard will pay their respects to a lovely old hymn, a home song, a traditional number and a novelty song.

4 to 5 p.m.—The Blue Boys, KGO, KECA

4:15 to 5 p.m.—Radio Review, KOMO, KGW, KPO

A new feature program will be presented to NBC listeners this afternoon. A large concert orchestra, and a score of artists of national note will take part in the program, which will continue for 45 minutes.

5 to 5:15 p.m.—David Lawrence Talk, KHQ, KOMO, KPO, KFI, KFSD

David Lawrence, the well-known political writer and newspaper man, will appear before the microphone to begin a series of interesting talks for NBC listeners.

5:15 to 5:45 p.m.—Atwater Kent Program, KHQ, KOMO, KGW, KPO, KFI

A half-hour of classical music will be provided NBC listeners with the broadcasting of the Atwater Kent program today.

5:45 to 6:15 p.m.—In the Time of Roses, KGW, KPO, KTAR

An octet of women's voices, a tenor soloist, and an orchestra of violin, harp, organ and vibraphone provide varied music for this program.

6:15 to 6:45 p.m.—Studebaker Champions, KGO, KHQ, KOMO, KGW, KFI

Thirty minutes of popular music consisting of songs from Broadway shows, including both stage and screen attractions.

6:45 to 7:15 p.m.—Musical Memories, KGO, KOMO, KGW, KFSD, KTAR

Old familiar songs will take on new significance with the unusual treatment to be given them by the Salon Singers and Lew White, organist, in the Musical Memories program.

7:15 to 8 p.m.—Hotel St. Francis Salon Orchestra, KGO, KGW, KTAR

8 to 8:15 p.m.—Enna Jettick Melodies, KGO, KGW, KECA, KFSD, KTAR

Helen Hoover, soprano; Annabelle Jones Rose, contralto; Irving Kennedy, tenor, and Harold Dana, baritone, comprise the personnel of the mixed quartet to be heard at this time.

8:15 to 8:30 p.m.—The Entertainers, KGO, KTAR

8:30 to 9 p.m.—Gunnar Johansen, Pianist, KGO, KFSD, KTAR

Johansen has won noteworthy success in concerts with big symphonic organizations both here and abroad. In spite of his youth he is already considered one of the greatest of contemporary pianists.

9 to 9:30 p.m.—Borden Program, KGO, KHQ, KOMO, KGW, KFI, KTAR, KSL, KOA

A selection of six of the most spontaneous songs from "Good News" has next to closing position on the Borden program. In addition to the "Good News" selection the program lists a five-part waltz arrangement of the ever lovely "Mighty Lak' a Rose."

9:30 to 10 p.m.—The Reader's Guide, KGO, KOMO, KOA

10 to 11 p.m.—Concert Jewels, KGO, KOMO, KPO, KECA, KOA

Emil Polak will be in the conductor's stand directing the orchestra. George Eldredge, bass, is the assisting vocal soloist.

11 to 12 midnight—The Blue Boys, KGO, KFI

468.5 Meters KFI Westmore 0337

640 Kcys. 5000 Watts

Copyright, 1930, E. C. Anthony, Inc., L. A.

10:30 a.m.—The Lure of India, by A. Doherty

10:45 a.m.—Mabel Lewis, musical memories

10:50 a.m.—Third Church of Christ Scientist

12:10 p.m.—Helen Guest, ballads

12:30 p.m.—Karl Brandenburg, ballads

1 p.m.—National Thrift Golden Hour with Virginia Flohri, James Burroughs and orchestra

2 p.m.—Sylvia's Happy Hour

3:30 p.m.—"Advanced Thought," Leila Castberg

4 p.m.—Enna Jettick Melodies, NBC

4:15 p.m.—Aeolian organ recital

5 p.m.—Talk by David Lawrence

5:15 p.m.—Atwater Kent, NBC

5:45 p.m.—Melody Makers String Ensemble

6:15 p.m.—Studebaker Champions, NBC

6:45 p.m.—Evelyn Snow, contralto

7:15 p.m.—Purcell Mayer, violin recital

7:45 p.m.—Frank Kneeland, baritone

8 p.m.—Mischa Lhevinand

8:15 p.m.—Sarah Padden Players

9 p.m.—Borden Milk program, NBC

9:30 p.m.—Jane Green, Ron Wilson, vaudeville headliners

10 p.m.—Wally Perrin's Packard Dance Orchestra with the Co-eds

11 p.m.—The Blue Boys, NBC

483.6 Meters KGW Atwater 2121

620 Kcys. 1000 Watts

The Morning Oregonian, Portland, Oregon

8:30 a.m.—Organ recital

9:30 a.m.—American Legion program

10 a.m.—International Bible students

11 a.m.—Friendly Hour, NBC

12 noon—National Sunday Forum, NBC

1 p.m.—Sabbath Reveries, NBC

2 p.m.—Catholic Hour, NBC

3 p.m.—Sunday concert, NBC

4 p.m.—Enna Jettick Melodies, NBC

4:15 p.m.—Radio Review, NBC

5:15 p.m.—Atwater Kent Hour, NBC

5:45 p.m.—In the Time of Roses, NBC

6:15 p.m.—Studebaker Champions, NBC

6:45 p.m.—Musical Memories, NBC

7:15 p.m.—St. Francis Orchestra, NBC

8 p.m.—Enna Jettick Melodies, NBC

9 p.m.—Borden Milk program, NBC

9:30 p.m.—Lotus Isle broadcast

10 p.m.—Little Symphony Hour

11 to 12 midnight—Organ recital

SUNDAY Programs

379.5 Meters
790 Kcys.

KGO

Sutter 1920
10,000 Watts

General Electric Co., Oakland, Calif.

(Programs Furnished by the National Br. Co.)

- 9 to 10 a.m.—Bible Stories
- 10 to 11 a.m.—The Quiet Road
- 11 to 12 noon—The Friendly Hour
- 12 to 1 p.m.—National Sunday Forum
- 1 to 2 p.m.—Sabbath Reveries
- 2 to 3 p.m.—Catholic Hour
- 3 to 4 p.m.—Sunday Concert
- 4 to 5 p.m.—The Blue Boys
- 5 to 5:15 p.m.—News Service
- 5:15 to 5:45 p.m.—Candlelight Silhouettes
- 5:45 to 6:15 p.m.—The Olympians
- 6:15 to 6:45 p.m.—Studebaker Champions
- 6:45 to 7:15 p.m.—Musical Memories
- 7:15 to 8 p.m.—Hotel St. Francis Salon Orchestra
- 8 to 8:15 p.m.—Enna Jettick Melodies
- 8:15 to 8:30 p.m.—The Entertainers
- 8:30 to 9 p.m.—Gunnar Johansen, pianist
- 9 to 9:30 p.m.—Borden program
- 9:30 to 10 p.m.—The Reader's Guide
- 10 to 11 p.m.—Concert Jewels
- 11 to 12 midnight—The Blue Boys

325.9 Meters
920 Kcys.

KOMO

Elliott 5890
1000 Watts

Fisher's Blend Station, Inc., Seattle, Wash.

- 9 a.m.—Fox Theatre organ recital
- 10 a.m.—International Bible Students Assn.
- 11 a.m.—Vocal recital
- 11:15 a.m.—Plymouth Congregational Church
- 12:15 p.m.—National Sunday Forum, NBC
- 1 p.m.—Sabbath Reveries, NBC
- 2 p.m.—Catholic Hour, NBC
- 3 p.m.—Sunday Afternoon Concert, NBC
- 4 p.m.—Enna Jettick Melodies, NBC
- 4:15 p.m.—Radio review, NBC
- 5 p.m.—Talk by David Lawrence, NBC
- 5:15 p.m.—Atwater Kent program, NBC
- 5:45 p.m.—In the Time of Roses, NBC
- 6:15 p.m.—Studebaker Champions, NBC
- 6:45 p.m.—Musical Memories, NBC
- 7:15 p.m.—Garden Patch program
- 7:45 p.m.—Concert trio
- 8 p.m.—First Church of Christ, Scientist
- 9 p.m.—Borden Milk program, NBC
- 9:30 p.m.—Readers' Guide, NBC
- 10 p.m.—Concert Jewels, NBC

499.7 Meters
600 Kcys.

KFSD

Franklin 6353
1000 Watts

Airfan Radio Corp. Ltd., San Diego, Calif.

- 2:30 to 3:30 p.m.—Organ recital
- 3:30 to 4 p.m.—Sunday concert, NBC
- 4 to 4:15 p.m.—Enna Jettick Melodies, NBC
- 5 to 5:15 p.m.—Talk by Mr. D. Laurence, NBC
- 6:45 to 7:15 p.m.—Musical Memories, NBC
- 7:15 to 8 p.m.—North American Ensemble
- 8 to 8:15 p.m.—Enna Jettick Melodies, NBC
- 8:15 to 8:30 p.m.—Gene Perry, ballads
- 8:30 to 9 p.m.—Gunnar Johansen, NBC
- 9 to 10 p.m.—J. Warde Hutton's concert quartet
- 10 to 11 p.m.—Kennedy's Cafe program

204 Meters
1470 Kcys.

KGA

Main 3434
5000 Watts

Northwest Broad. System, Spokane, Wash.

- 3 p.m.—Masterworks; Waikiki Harmony
- 5 p.m.—Sunday musical program
- 7 p.m.—Orchestra; Glen Eaton, tenor; Art Pease, accordion; Captivators Male Quartet
- 8 p.m.—Imperial Grand Orch., Henri Damski, director; Betty Andersen, soprano; Jean Kantner, baritone; Harold Strong, piano
- 9 p.m.—Request program

440.9 Meters
680 Kcys.

KPO

Garfield 8300
5000 Watts

Hale Bros. & The Chronicle, San Francisco

- 9 to 9:30 a.m.—Chronicle Comics of the Air
- 9:30 to 10:30 a.m.—Floyd Wright, organ recital
- 10:30 to 11:30 a.m.—Interdenominational and nonsectarian church services
- 12 to 1 p.m.—National Forum, NBC
- 1 to 2 p.m.—Temple of the Golden Hour
- 2 to 3 p.m.—Catholic religious services, NBC
- 3 to 4 p.m.—Sunday concert, NBC
- 4 to 4:15 p.m.—Enna Jettick, NBC
- 4:15 to 5 p.m.—Radio Review, NBC
- 5 to 5:15 p.m.—David Lawrence, NBC
- 5:15 to 5:45 p.m.—Atwater Kent program, NBC
- 5:45 to 6:15 p.m.—Time of Roses, NBC
- 6:15 to 6:30 p.m.—Elsa Behlow Trautner, soprano
- 6:30 to 7:30 p.m.—Aeolian Trio and KPO mixed quartet
- 7:30 to 8:30 p.m.—Palace Hotel concert orch.
- 8:30 to 9 p.m.—Rudy Seiger and his Fairmont Hotel concert orchestra
- 9 to 10 p.m.—Abas String Quartette, with Audrey Farncroft, coloratura soprano
- 10 to 11 p.m.—Concert Jewels, NBC
- 11 to 12 midnight—El Patio dance orchestra

285.5 Meters
1050 Kcys.

KNX

Hempstead 4101
5000 Watts

L. A. Evening Express, Los Angeles, Calif.

- 10 to 10:15 a.m.—"Home Remedy Hour"
- 10:15 to 10:30 a.m.—Musical program
- 10:30 to 11 a.m.—U. S. Bldg. & Loan Assn
- 11 to 12:30 p.m.—First Presbyterian Church
- 12:30 to 1 p.m.—Louise Johnson, astroanalyst
- 1 to 2 p.m.—International Bible Students' Assn
- 2 to 4 p.m.—City Park Board musical program
- 4 to 4:30 p.m.—Musical program
- 4:30 to 5:30 p.m.—First Radio Church of the Air
- 5:30 to 6 p.m.—Scriptural Research Bureau
- 6 to 6:30 p.m.—Dr. Ernest Holmes
- 6:30 to 7 p.m.—Hollywood Humanist Society
- 7 to 8 p.m.—Horse Fly and his Wranglers
- 8 to 9 p.m.—Services First Presbyterian Church
- 9 to 10:30 p.m.—Luboviski Trio and Theodore Kittay, tenor

309.1 Meters
970 Kcys.

KJR

Main 2495-2475
5000 Watts

Northwest Broad. System, Seattle, Wash.

- 8 a.m.—Musical program
- 9 a.m.—Reading the funny papers with Al Schuss
- 10 a.m.—String orchestra
- 12 noon—Classical program
- 2 p.m.—Emmanuel Tabernacle
- 2:30 p.m.—Music a la Carte
- 3 p.m.—Lyric Trio; Jan Naylor, cello; Sam Meyer, violin; Hubert Graf, harp; George Maddox, tenor; Frances La Pine, soprano
- 4 p.m.—Hour on Broadway, George and Gus in Topics of the Day; Stephanie Lewis, soprano
- 5 p.m.—Songs of Today
- 6 p.m.—Seattle Park Band concert
- 7 p.m.—Hometowns Orch.; Glen Eaton, tenor; Art Pease, accordion
- 8 p.m.—Damski's Imperial Grand Orchestra; Betty Andersen, soprano; Jean Kantner, baritone; Harold Strong, piano
- 9 p.m.—Tucker's Everstate Band
- 10 p.m.—Angelus Ensemble; Hubert Graf, harp; Jean Kantner, baritone; Mabel Mohrman, piano
- 11 p.m.—Warren Wright, organist

296.6 Meters
1010 Kcys.

KQW

Columbia 777
500 Watts

Pac. Agric. Foundation, Ltd., San Jose, Calif.

- 10:15 to 11 a.m.—Sunday School lessons by Fred J. Hart
- 11 to 12:30 p.m.—Morning Services, First Baptist Church, conducted by Rev. Paul H. Ralstin
- 7:30 to 9 p.m.—Evening Services, First Baptist Church

SUNDAY Programs

535.4 Meters **KTAB** **Garfield 4700**
560 Kcys. **1000 Watts**

Associated Broadcasters, Oakland, Calif.
9 to 10 a.m.—Dr. B. L. Corley
10 to 11 a.m.—Bible class from Tenth Avenue Baptist Church
11 to 12:30 p.m.—Church services from Tenth Avenue Baptist Church
12:30 to 1 p.m.—Chapel of Chimes
1 to 1:30 p.m.—Church of Latter Day Saints
1:30 to 3 p.m.—Masters Album; records
3 to 4 p.m.—Studio program
4 to 4:30 p.m.—Marina Tea Room program
4:30 to 5 p.m.—Jack Riley, songster, accompanies himself on guitar
5 to 6 p.m.—Chapel of Chimes
6 to 6:30 p.m.—Brunswick Hour
6:30 to 7:30 p.m.—Tindall lecture; records
7:30 to 7:45 p.m.—Chapel of Chimes
7:45 to 9:15 p.m.—Church services
9:15 to 9:30 p.m.—Chapel of Chimes
9:30 to 10 p.m.—Joan Ray, contralto; Jane Sargent Sands, accompanist
10 to 10:30 p.m.—Studio program
10:30 to 11:30 p.m.—Sweet's Ballroom Orchestra

340.7 Meters **KLX** **Lake 6000-6015**
880 Kcys. **500 Watts**

Tribune Publishing Co., Oakland, Calif.
1:30 to 5 p.m.—Baseball: Oakland at Seattle
5 to 6 p.m.—Charles T. Besserer, organist
6 p.m.—Baseball: Results of Pacific Coast and major leagues

315.6 Meters **KFWB** **Hollywood 0315**
950 Kcys. **1000 Watts**

Warner Brothers, Hollywood, Calif.
8:30 a.m.—The Funny Paper Man
9 a.m.—Recordings; courtesy program
10:30 a.m.—Late recordings
1 p.m.—Courtesy program
1:30 p.m.—Double-header baseball game; recordings
6:30 p.m.—Harry Jackson's entertainers
7 p.m.—Burr McIntosh, Cheerful Philosopher
7:30 p.m.—Billy Van, "Hollywood Playboy"
8 p.m.—"Hearts Around the World"
8:30 p.m.—Emma Kimmel, soprano; orchestra
9 p.m.—The Boswell Sisters; Bert Fisk and William Tucket, two-piano numbers
9:30 p.m.—KFWB dance orchestra
10 p.m.—George Olsen's music
10:30 to 11 p.m.—Courtesy program

254.1 Meters **KEX** **Atwater 3111**
1180 Kcys. **5000 Watts**

Western Broadcasting Co., Portland, Oregon
11 a.m.—Castle organ concert
11:30 a.m.—Progressive Girls' Club concert
12 noon—Organ recital
1 p.m.—Early Oregon stories
2 p.m.—Violin recital, Elz Uhles
3 p.m.—Lyric Trio; Jan Naylor, 'cello; Sam Meyer, violin; Hubert Graf, harp; Frances La Pine, soprano; George Maddox, tenor; NBS
4 p.m.—Hour on Broadway; Gus and George in Topics of the Day; Stephanie Lewis, contralto
5 p.m.—Song recital; Gospel Hour
6 p.m.—Studio Ensemble concert
6:30 p.m.—Mohawk Music Makers
8 p.m.—Imperial Grand Orch.; Henri Damski, director; Betty Andersen, soprano; Harold Strong, piano; Jean Kantner, baritone
9 p.m.—Portland Community Chest program
9:30 p.m.—String trio concert
10 p.m.—Angelus Ensemble; Hubert Graf, harp; Jean Kantner, baritone; Mabel Mohrman, piano
11 p.m.—Warner Stone's dance orchestra
12 midnight—Castle organ concert

322.4 Meters **KROW** **Glencourt 6774**
930 Kcys. **1000 Watts**

Educational Broad. Corp., Oakland, Calif.
9 a.m.—Music Lovers program presenting: Osborn Pearson, tenor; Mary Baker Bibby, organist and pianist
10 a.m.—Vocal and instrumental selections; Bible lecture.
11 a.m.—KROW variety program, presenting Louie Margie and the Three Krows; Nola Starr, violinist; Walter Beaton, baritone; Margarita Bernae, soprano; Lillian Boyd, organist; Jean Ardath, pianist
12 noon—Organ recital, Lillian Boyd with Margarita Bernae, soprano
1 p.m.—Bible questions and answers, C. R. Little; one hour of music, play and study provided by the Young People's Bible Class of San Francisco
6 p.m.—Congregational singing; Bible lecture; organ selections
7 p.m.—Musical variety program
9 p.m.—Specially arranged musical numbers from French composers by talented French artists; Bible lecture in the French language
10 p.m.—Studio variety program

322.4 Meters **KFWI** **Franklin 0200**
930 Kcys. **500 Watts**

Radio Entertainments, San Francisco, Calif.
2:30 to 2:45 p.m.—Helen Bingham, pianist
2:45 to 3 p.m.—Crowell Beard, banjo soloist
3 to 3:30 p.m.—Florence Lorraine and Nadine Chriss
3:30 to 4 p.m.—Sacred concert
4 to 4:30 p.m.—Lewis Beck, baritone, with Chris Heider, accompanist
4:30 to 6 p.m.—Request program: popular music
8 to 9 p.m.—First Church of Christ Scientist

333.1 Meters **KHJ** **Vandike 7111**
900 Kcys. **1000 Watts**

Don Lee, Inc., Los Angeles, California
8 to 8:30 a.m.—Recordings
8:30 to 9 a.m.—Come Into the Garden, KFRC
9 to 11 a.m.—Pacific States Sav. & Loan Co. concert, KFRC
11 to 12:30 p.m.—First M. E. Church
12:30 to 1 p.m.—Cathedral Half Hour, CBS
1 to 1:30 p.m.—National Labor Service from Washington Cathedral, CBS
1:30 to 2:30 p.m.—Organ, violin and harp
2:30 to 3 p.m.—The Globe Trotters, CBS
3 to 3:30 p.m.—Columbia String Symphony, CBS
3:30 to 3:45 p.m.—The Crockett Mountaineers, CBS
3:45 to 4 p.m.—"The World's Business," CBS
4 to 4:30 p.m.—Jesse Crawford, organist, CBS
4:30 to 4:45 p.m.—Colonial Dames
4:45 to 5 p.m.—Tea Time Three, KFRC
5 to 6 p.m.—Majestic Theatre of the Air, CBS
6 to 6:30 p.m.—Mayhew Lake's Band, CBS
6:30 to 7 p.m.—Prof. Lindsley and organ
7 to 8 p.m.—Melody Hour, KFRC
8 to 9 p.m.—Cadillac-LaSalle Orchestra, KFRC
9 to 10 p.m.—Val Valente's Orchestra, KFRC
10 to 10:10 p.m.—World-wide news
10:10 to 11 p.m.—Val Valente's Orchestra, KFRC
11 to 12 midnight—W. Tourtellotte's organ recital, DLBS

361.2 Meters **KOA** **York 5090**
830 Kcys. **12,500 Watts**

General Electric Co., Denver, Colorado
5:45 to 6:15 p.m.—In the Time of Roses
6:15 to 6:45 p.m.—Studebaker Champions
6:45 to 7:15 p.m.—Musical Memories
7:15 to 7:30 p.m.—Sam Herman
7:30 to 8 p.m.—Russian Cathedral Choir
8 to 9 p.m.—Denver Municipal Band
9 to 9:30 p.m.—Borden program
9:30 to 10 p.m.—The Reader's Guide
10 to 11 p.m.—Concert Jewels

MONDAY Programs Sept. 1, 1930



Tom Breneman
KFWB—9:30 p.m.

TIME	STATION	PROGRAM



Peggy Chapman
NBC—6:30 p.m.

BEST BETS TODAY

440.9 Meters
680 Kcys.
KPO Garfield 8300
5000 Watts

Hale Bros. & The Chronicle, San Francisco

7 to 8 a.m.—Health exercises with Professor Bob and "Wee Willie" Hancock
8 to 8:15 a.m.—Financial Service, NBC
8:15 to 8:30 a.m.—Morning Melodies, NBC
8:30 to 9 a.m.—Cross Cuts from the Log of the Day, NBC
9 to 9:30 a.m.—Meet the Folks, NBC
9:30 to 10:30 a.m.—Walter W. Cribbins
10:30 to 11:30 a.m.—Magazine of the Air, NBC
11:30 to 11:55 a.m.—KPO short story course
11:55 to 12:05 p.m.—Time; Scripture reading
12:05 to 1 p.m.—Programs in miniature
1 to 1:30 p.m.—Ann Warner's Home Chat
1:30 to 1:50 p.m.—Harold Small, book review
1:50 to 2 p.m.—Ye Towne Cryer
2 to 2:30 p.m.—Mormon Tabernacle, NBC
2:30 to 3 p.m.—Matinee Time, NBC
3 to 3:15 p.m.—California State Chamber of Commerce, Mrs. Harry Kimmel, safety talk
3:15 to 4:15 p.m.—Monday musicale
5:30 to 5:45 p.m.—The Date Book, Stuart Strong
5:45 to 6 p.m.—News digest, "Scotty" Mortland
6 to 6:45 p.m.—KPO Masters of Music
6:45 to 7 p.m.—Cecil and Sally
7 to 8 p.m.—North Americans
8 to 9 p.m.—Shell Symphonists program, NBC
9 to 9:30 p.m.—The Toreadors
9:30 to 10 p.m.—Earle C. Anthony, "Packard program"
10 to 11 p.m.—Jesse Stafford's Palace Hotel dance orchestra

394.5 Meters
760 Kcys.
KVI Broadway 4211
1000 Watts

Puget Sound Broad. Co., Tacoma, Wash.

3 to 3:30 p.m.—Permas; Social Calendar
3:30 to 4 p.m.—Talk and recordings
4 to 4:30 p.m.—Burbig's Syncopated History, CBS
4:30 to 5 p.m.—U. S. Navy Band, CBS
5 to 5:30 p.m.—Arabesque, CBS
5:30 to 6 p.m.—Toscha Seidel and concert orchestra, CBS
6 to 6:30 p.m.—General Cigar program, CBS
6:30 to 6:50 p.m.—Jesse Crawford, organist, CBS
8 to 8:30 p.m.—Paul Tremaine's Orchestra, CBS
8:30 to 9 p.m.—Nocturne, CBS
9 to 10 p.m.—Blue Monday Jamboree
10 to 10:20 p.m.—Studio program
10:20 to 11 p.m.—Anson Weeks' Orchestra, DLBS
11 to 12 midnight—Earl Burntnett's Orchestra, DLBS
12 to 1 a.m.—Organ recital

379.5 Meters
790 Kcys.
KGO Sutter 1920
10,000 Watts

General Electric Co., Oakland, Calif.
(Programs Furnished by the National Br. Co.)

7:30 to 8 a.m.—Sunrise Serenaders
8 to 8:15 a.m.—Financial service program
8:15 to 8:30 a.m.—Morning Melodies
8:30 to 9 a.m.—Cross Cuts of the Day
9 to 9:30 a.m.—Meet the Folks
9:30 to 10:15 a.m.—Radio Ramblings
10:15 to 10:30 a.m.—Josephine B. Gibson, talk
10:30 to 11:30 a.m.—Magazine of the Air
11:30 to 12 noon—Philharmonic organ recital
12 to 1 p.m.—Rembrandt Trio
1 to 2 p.m.—The Blue Boys
2 to 2:30 p.m.—Mormon Tabernacle Choir and organ
2:30 to 3:15 p.m.—Matinee time; Rosalie Wolf
3:15 to 3:30 p.m.—The World Today
3:30 to 3:45 p.m.—Phil Cook, the Quaker Man
3:45 to 4 p.m.—Roxy and His Gang
4 to 4:30 p.m.—A Half Hour in the Nation's Capital
4:30 to 5 p.m.—Crime Prevention program
5 to 5:30 p.m.—Maytag Orchestra
5:30 to 6 p.m.—General Motors Family Party
6 to 6:30 p.m.—Stromberg-Carlson program
6:30 to 7 p.m.—Piano Capers
7 to 7:30 p.m.—The Troubadours
7:30 to 7:45 p.m.—Amos 'n' Andy
7:45 to 8 p.m.—John and Ned
8 to 9 p.m.—Cotton Blossom Minstrels
9 to 9:30 p.m.—Pacific Serenaders
9:30 to 10 p.m.—The Arm of the Law
10 to 10:30 p.m.—Harp Harmony
10:30 to 10:45 p.m.—Yir Frier'n Scotty
10:45 to 11 p.m.—Hot Spot of Radio
11 to 12 p.m.—Laughner-Harris Hotel St. Francis Dance Orchestra

315.6 Meters
950 Kcys.
KFWB Hollywood 0315
1000 Watts

Warner Brothers, Hollywood, Calif.

7 p.m.—Cecil and Sally
7:10 p.m.—KFWB Salon Orchestra
7:30 p.m.—Courtesy program
7:45 p.m.—KFWB string ensemble
8 p.m.—"The Rubbernecks"
8:30 p.m.—"Musical Portrait," Kay Van Ripper
9 p.m.—Concert orchestra, Ray Martinez, director; Charles Beynon, tenor
9:30 p.m.—Tom Breneman's "Radio Periscope"
10 p.m.—Ben Bernie's orchestra
10:30 p.m.—George Olsen's music
11 p.m.—Dance music
11:30 to 1 a.m.—Ben Bernie's orchestra

MONDAY Programs

San Francisco NBC Sutter 1920

National Broadcasting Company

- 8 to 8:15 a.m.—Financial Service Program, KGO, KPO
- 8:15 to 8:30 a.m.—Morning Melodies, KGO, KPO
- 8:30 to 9 a.m.—Cross-Cuts of the Day, KGO, KPO
- 9 to 9:30 a.m.—Meet the Folks, KGO, KPO
- 10:15 to 10:30 a.m.—Josephine B. Gibson, Food Talk, KGO, KHQ, KOMO, KGW, KFI
- 10:30 to 11:30 a.m.—Woman's Magazine of the Air, KGO, KHQ, KOMO, KGW, KPO, KFI; KSL, KOA 10:30 to 11:10 a.m.; KTAR 10:50 to 11:10 a.m.

The Clorox program opens the broadcast with Helen Webster discussing new uses for the household help, Clorox. During the program the Magazine Melodists, led by Edward J. Fitzpatrick will play the new musical tongue-twister: "Is This a Zither?" The Best Foods program follows with Ann Holden telling the listening housewives how to make another seasonable salad with the aid of Best Foods products. On the Camay program Helen Chase discusses still another angle of feminine beauty and charm. In connection with this program of helpful ideas, the speakers are sending out the Clorox Easy House-keeping chart, the Best Foods Library, a book on complexion care, and a leaflet on the proper make-up for each type of complexion. The soloists for the morning are Gwynfi Jones and Helen Hoover.

- 12 to 1 p.m.—Rembrandt Trio, KGO; KGW, KFSD 12:30 to 1 p.m.
- 1 to 2 p.m.—The Blue Boys, KGO, KFSD, KTAR; KGW 1:15 to 1:45 p.m.
- 2 to 2:30 p.m.—Mormon Tabernacle Choir and Organ, KGO, KOMO, KPO, KFSD, KTAR; KGW 2:15 to 2:30 p.m.

The magnificent assemblage of men's and women's voices which makes up the Mormon Tabernacle Choir, will be brought to NBC listeners from Salt Lake City this afternoon.

- 2:30 to 2:45 p.m.—Matinee Time, KGO, KPO
- Matinee Time offers a half-hour of classics and semi-classics when Eva Garcia, pianist, and the Parisian Quintet come before the microphone for another recital.
- 2:45 to 3 p.m.—Organ Concert, KGO, KOMO
- 3 to 3:15 p.m.—Rosalie Wolfe, KGO, KGW
- 3:30 to 3:45 p.m.—Phil Cook, the Quaker Man, KGO, KHQ, KOMO, KGW, KECA, KFSD, KTAR
- 3:45 to 4 p.m.—Roxy and His Gang, KGO, KGW
- 4 to 4:30 p.m.—A Half Hour in the Nation's Capital, KGO, KOMO, KGW, KECA, KFSD
- 4:30 to 5 p.m.—Crime Prevention Program, KGO, KOMO

A dramatic episode dealing with a situation taken from police annals will open the program. The playlet will be followed by a talk on crime and its prevention.

- 5 to 5:30 p.m.—Maytag Orchestra, KGO, KHQ, KOMO, KGW, KECA
- Retting and Platt, piano duo; Tom, Dick and Harry, vocal trio, join with the Maytag Orchestra in presenting a coast-to-coast program.
- 5:30 to 6 p.m.—General Motors Family Party, KGO, KHQ, KOMO, KGW, KECA
- An orchestra headed by Don Voorhees will be heard during the broadcast.
- 6 to 6:30 p.m.—Stromberg Carlson Program, KGO, KHQ, KOMO, KGW, KFI, KFSD, KTAR
- In addition to solos by Ben T. Weaver, basso, the Rochester Civic Orchestra will be heard in renditions of compositions by Roberts, Gluck, Berger, Massenet, Jaquemet, Drigo and Ern.

- 6:30 to 7 p.m.—Plano Capers, KGO, KOMO, KGW, KFSD

Peggy Chapman, contralto crooner; Dell Perry and Oscar Young, pianists, will present this program.

- 7:30 to 7:45 p.m.—Amos 'n' Andy, KGO, KHQ, KOMO, KGW, KECA, KFSD
- 7:45 to 8 p.m.—John and Ned, KGO, KHQ, KGW

- 8 to 9 p.m.—Rudy Seiger's Shell Symphonists, KHQ, KOMO, KGW, KPO, KFI; KSL 8:15 to 9 p.m.

With Rudy Seiger in the conductor's stand directing the Shell Symphonists, NBC listeners are assured of a delightful musical program.

- 8 to 9 p.m.—Cotton Blossom Minstrels, KGO, KECA

All of the traditions of old-time minstrelsy are observed by the Cotton Blossom Minstrels in the ranks of which may be found comedians, singers, musicians and actors.

- 9 to 9:30 p.m.—Pacific Serenaders, KGO, KFSD, KOA; KHQ 9 to 9:15 p.m.

Eva Garcia will direct the Pacific Serenaders in another half-hour of varied musical offerings.

- 9:30 to 10 p.m.—The Arm of the Law, KGO, KGW, KTAR, KSL, KOA

What occurs "behind the scenes" in a court room is the novel theme of The Arm of the Law, a new NBC program which opens tonight. "Poison" is the name of the first episode in the series, all of which are dramatic sketches of how a noted defense attorney, Jonathan Brixton, operates.

- 10 to 10:30 p.m.—Harp Harmony, KGO, KHQ, KOA

Howard Milholland is the raconteur who reads the poetical continuity which introduces the Harp Harmonies' various tone poems. Annie Louise David, Antonio de Grassi and Eva Gruninger Atkinson complete the group to be heard at this time.

- 10:30 to 10:45 p.m.—Yir Frien' Scotty, KGO, KOA

- 10:45 to 11 p.m.—Hot Spot of Radio, KGO, KOA
- 11 to 12 midnight—Laughner-Harris Hotel St. Francis Dance Orchestra, KGO, KFI, KFSD

236.1 Meters Elliott 4466
1270 Kcys. KOL 1000 Watts
Seattle Broadcasting Co., Seattle, Wash.

- 6:45 to 7:45 a.m.—Bill Ross' Alarm Clock Hour
- 7:45 to 9:15 a.m.—Records; CBS program
- 9:15 to 9:45 a.m.—Rhyme and Reason; records
- 9:45 to 10 a.m.—Feminine Fancies, DLBS
- 10 to 11 a.m.—Program of records, staff artists
- 11 to 12 noon—Carnival Hour, speaker
- 12 to 12:03 p.m.—Ralph H. Horr, speaker
- 12:03 to 12:08 p.m.—Chamber Commerce speaker
- 12:08 to 12:30 p.m.—The Merry-makers, CBS
- 12:30 to 1 p.m.—Ebony Twins, CBS
- 1 to 1:45 p.m.—Dancing by the Sea, CBS
- 1:45 to 2 p.m.—Recorded program
- 2 to 3 p.m.—Happy Go Lucky Hour, DLBS
- 3 to 3:30 p.m.—Current Events, CBS
- 3:30 to 3:45 p.m.—Studio program
- 3:45 to 4 p.m.—Bernhard Levitow's orchestra
- 4 to 4:30 p.m.—Burbig's Syncopated History
- 4:30 to 4:45 p.m.—U. S. Navy Band, CBS
- 4:45 to 5 p.m.—News flashes
- 5 to 5:15 p.m.—Seattleite, Joe Roberts
- 5:15 to 5:45 p.m.—Service period; records
- 6 to 6:30 p.m.—Guy Lombardo and orchestra
- 6:30 to 7 p.m.—Jesse Crawford, CBS
- 7 to 7:15 p.m.—Bert Lown's Orchestra, CBS
- 7:15 to 7:30 p.m.—Broun's Radio Column, CBS
- 7:30 to 7:57 p.m.—Ted Florito's orchestra, CBS
- 7:57 to 8 p.m.—Ralph H. Horr, speaker
- 8 to 8:30 p.m.—Paul Tremaine's Orchestra, CBS
- 8:30 to 9 p.m.—Ann Leaf, organist, CBS
- 9 to 10 p.m.—Blue Monday Jamboree, DLBS
- 10 to 11 p.m.—Anson Weeks' Orchestra, DLBS
- 11 to 12 midnight—Earl Burtnett's Orchestra, DLBS
- 12 to 3 a.m.—KOL Party, Chuck Pearson

MONDAY Programs

535.4 Meters **KTAB** Garfield 4700
560 Kcys. **1000 Watts**

Associated Broadcasters, Oakland, Calif.

7 to 8:30 a.m.—Frank Wright; records
8:30 to 9 a.m.—Town Cryer; dance records
9 to 9:30 a.m.—Morning prayer hour
9:30 to 10 a.m.—Program of records
10 to 10:30 a.m.—Household Hour
10:30 to 11 a.m.—Dr. B. L. Corley
11 to 11:30 a.m.—Studio program
11:30 to 12 noon—Latin-American program
12 to 1 p.m.—Frank Wright; Peggy O'Moore, harp; Alice Blue, organ
1 to 1:30 p.m.—Chapel of Chimes
1:30 to 2:30 p.m.—Julia Hayes; studio program
2:30 to 3 p.m.—Alice Blue, organ; Mabel Payne, soprano
3 to 3:30 p.m.—Alice Blue, pianist
3:30 to 4 p.m.—Current events and book review
4 to 5 p.m.—Studio program; Sunshine Girl
5 to 5:15 p.m.—The Story Man
5:15 to 5:30 p.m.—Frank Wright
5:30 to 6:30 p.m.—Brother Bob's Frolic Hour
6:30 to 7 p.m.—Chapel of Chimes
7 to 7:30 p.m.—Elbert Bellow, tenor; Jane S. Sands, accompanist
7:30 to 8 p.m.—Alice Blue; "Organ," "Piano"
8 to 9 p.m.—Poem Pictures, John Teel, baritone; Jane S. Sands, accompanist
9 to 10 p.m.—Flashlights of Yesterday, directed by Earl Townner
10 to 10:30 p.m.—Alice Blue, "Organ Echoes"
10:30 to 1 a.m.—Studio program; records

280.2 Meters **KJBS** Ord 4148-49
1070 Kcys. **100 Watts**

J. Brunton & Sons, San Francisco, Calif.

7 to 8 a.m.—KJBS Alarm Klok Klub
8 to 9 a.m.—Favorite recordings
9 to 9:30 a.m.—Assoc. Food Stores' program
9:30 to 12 noon—Variety records
12 to 12:30 p.m.—Popular luncheon program
12:30 to 2:30 p.m.—Recordings; stocks
2:30 to 3 p.m.—Organ recital
3 to 3:30 p.m.—Salon orchestra
3:30 to 5 p.m.—Band music; records
5 to 5:30 p.m.—Marina piano duo
5:30 to 6:30 p.m.—Recordings
12 to 7 a.m.—KJBS Owl program

204 Meters **KGa** Main 3434
1470 Kcys. **5000 Watts**

Northwest Broad. System, Spokane, Wash.

6:45 a.m.—Early Birds; news
8 a.m.—Sunshine Hour; popular hits
9:30 a.m.—That Reminds Me; Friendly Hour
10:30 a.m.—Organ recital; novelties
11:15 a.m.—Luncheon concert
11:45 a.m.—Peerless Dentists; Barton's Brevities
12:30 p.m.—Time; weather; market reports; novelties
1 p.m.—Popular concert; Concert Classique
2 p.m.—Popular Melange; Bargain Matinee
3:30 p.m.—Tea Hour concert
4 p.m.—Good News Magazine
4:30 p.m.—Uncle Andy and the kiddies
5 p.m.—Novelties; World Bookman
5:15 p.m.—Baron Keyes' Air Castles
5:30 p.m.—Dinner music; Hometowners Orch.
6:30 p.m.—Hometowners Orch.; Glen Eaton, tenor; Ed Sheldon, banjo
7 p.m.—Orchestra; Betty Andersen, soprano
7:30 p.m.—Dream Melodies, NBS
8 p.m.—Orchestra; "Dud" and Duane, saxophone; Ukulele Bob; Elmore Vincent, tenor; Chet Cathers, baritone; Eulala Dean, blues singer
8:30 p.m.—Dr. Parker dental system
9 p.m.—Concert ensemble, NBS
10 p.m.—Request program

340.7 Meters **KLX** Lake 6000-6015
880 Kcys. **500 Watts**

Tribune Publishing Co., Oakland, Calif.

6:30 to 7 a.m.—Records; N. Y. stocks
7 to 8 a.m.—Exercises and entertainment
8 to 8:30 a.m.—The Morning Bugle
8:30 to 9 a.m.—Jean Kent
9 to 9:30 a.m.—Modern homes period
9:30 to 10:15 a.m.—Clinic of the Air
10:15 to 10:30 a.m.—S. F. stocks; weather
10:30 to 12 noon—Records; classified adv.
12 to 1 p.m.—Jack Delaney and his band
1 to 2 p.m.—Jean's Hi-Lights
2 to 2:30 p.m.—Recorded program
2:30 to 4:30 p.m.—Baseball: Oakland at Seattle
4:30 to 5 p.m.—Charles T. Besserer, organist
5 to 5:30 p.m.—Brother Bob's Club
5:30 to 6 p.m.—Edgar Russell
6 to 7 p.m.—Hotel Oakland concert trio
7 to 7:30 p.m.—News items
7:30 to 8:30 p.m.—Moments Musical
8:30 to 9 p.m.—Melody Man
9 to 9:30 p.m.—Edith Newcomb, contralto
9:30 to 10 p.m.—Will R. Hill, Old Home Poet, in 'Neath the Old Hanging Lamp
10 to 11 p.m.—Dance music

254.1 Meters **KEX** Atwater 3111
1180 Kcys. **5000 Watts**

Western Broadcasting Co., Portland, Oregon

7 a.m.—Morning Serenaders
8 a.m.—News; classified
10 a.m.—Town Topics; Velva Weller
12 noon—Time; weather report
12:05 p.m.—Happy Hour Girls
1:05 p.m.—Ron's Rhythm Revue
1:30 p.m.—Organ concert; dental lecture
2:30 p.m.—Vagabond's News Reel
4:30 p.m.—Warner Stone's orchestra
5 p.m.—Male quartet concert
5:30 p.m.—Baron Keyes' Air Castles
5:45 p.m.—Old Timer; Farmers' Club
6:30 p.m.—Orchestra; Glen Eaton, tenor
8 p.m.—Modern Minute Men
8:30 p.m.—Studio program
9 p.m.—Montaville Flowers; lecture
9:30 p.m.—Concert ensemble; The Angelus
10:30 p.m.—Jack and Jill's party

296.6 Meters **KQW** Columbia 777
1010 Kcys. **500 Watts**

Pac. Agric. Foundation, Ltd., San Jose, Calif.

9 to 11 a.m.—Music; Helpful Hour
11 to 12:30 p.m.—Community Hour; recordings
12:30 to 1 p.m.—Market reports, weather
1 to 1:30 p.m.—Hart's Happy Half Hour
1:30 to 3:30 p.m.—Friendly Hour; records
4:30 to 5 p.m.—Children's program
5 to 5:15 p.m.—Baron Keyes' Air Castle
5:15 to 5:30 p.m.—Vesper music
5:30 to 6 p.m.—San Jose Radionics Health Talk
6 to 6:10 p.m.—U. S. D. A. farm flashes
6:10 to 6:45 p.m.—Special music
6:45 to 7 p.m.—KQW market place
7 to 7:15 p.m.—News dispatches
7:15 to 7:30 p.m.—Silas and Susie
7:30 to 7:45 p.m.—Mail Bag and announcements
7:45 to 8 p.m.—Editorial
8 to 9 p.m.—Studio program
9 to 10 p.m.—Melody Master's Hour

265.3 Meters **KSL** Wasatch 3901
1130 Kcys. **5000 Watts**

Radio Service Corp., Salt Lake City, Utah

6 p.m.—Harmony Night Hawks
6:30 p.m.—Electric Transcription novelties
6:45 p.m.—"The First Settlers" continued story
7 p.m.—Western Concert Hour
7:30 p.m.—Amos 'n' Andy, NBC
7:45 p.m.—"The Jewel Box"
8:15 p.m.—Rudy Seiger's Shell Symphonists, NBC
9 p.m.—"Emerald Isle," radio playlet
10 p.m.—Milt Taggart and his Eleven Vagabonds
11 p.m.—"The Vagabond of the Air"

MONDAY Programs

483.6 Meters **KGW** **Atwater 2121**
620 Kcys. **1000 Watts**

The Morning Oregonian, Portland, Oregon
6:45 a.m.—Devotions; organ recital
9 a.m.—Town Crier
10:15 a.m.—Josephine Gibson, talk, NBC
10:30 a.m.—Woman's Magazine of the Air, NBC
11:30 a.m.—Musical Masterworks
12 noon—Powers' Pied Piper
12:30 p.m.—Rembrandt Trio, NBC
1 p.m.—Cabbages and Kings
1:15 p.m.—The Blue Boys, NBC
1:45 p.m.—Julia Hayes; organ recital
2:15 p.m.—Mormon Tabernacle, NBC
2:30 p.m.—Movie Club; Masterworks
3:30 p.m.—Phil Cook, Quaker Man, NBC
3:45 p.m.—Roxy and his Gang, NBC
4 p.m.—Half hour in Capital, NBC
4:30 p.m.—Palace Laundry Tea Timers
5 p.m.—The Maytag Orchestra, NBC
5:30 p.m.—General Motors, NBC
6 p.m.—Stromberg Carlson, NBC
6:30 p.m.—Piano Capers, NBC
7 p.m.—S. S. Georgiana program
7:30 p.m.—Amos 'n' Andy, NBC
7:45 p.m.—John and Ned, NBC
8 p.m.—Rudy Seiger's Shell Symphonists
9 p.m.—Cecil and Sally
9:30 p.m.—The Arm of the Law, NBC
10 p.m.—Ben Selling's Boys
11 to 12 midnight—KGW dance band

508.2 Meters **KHQ** **Main 5383**
590 Kcys. **1000 Watts**

Louis Wasmer, Inc., Spokane, Washington
7 a.m.—"Town Crier"; varieties
9 a.m.—Walt and Norman
9:45 a.m.—Kronenberg Shoe Hospital
10 a.m.—KBU, Notebook
10:15 a.m.—Josephine Gibson, NBC
10:30 a.m.—Woman's Magazine of the Air, NBC
11:30 a.m.—Organ recital
12 noon—Nat'l Savings Luncheon program
12:15 p.m.—"Studio Affairs"; "Album Airs"
1 p.m.—"Dutch Maid"; "Headliners"
1:30 p.m.—"Hawaiian Echoes"
1:45 p.m.—"Eatsum Period"; "The Old Days"
2:30 p.m.—"Musical Gems"; Album Airs
3:15 p.m.—Fur Facts (Norman True)
3:30 p.m.—Phil Cook, NBC
4 p.m.—Service Hour
5 p.m.—The Maytag Orchestra, NBC
5:30 p.m.—General Motors Party, NBC
6 p.m.—Stromberg Carlson program, NBC
6:30 p.m.—Davenport Hotel Orchestra
7:30 p.m.—Amos 'n' Andy, NBC
7:45 p.m.—John & Ned, NBC
8 p.m.—Rudy Seiger's Shell Symphonists, NBC
9 p.m.—Industrial Empire
9:15 p.m.—John Carpenter; Studio Parade
10:30 p.m.—Evelyn & Norman
10:45 p.m.—Hot Spot of Radio, NBC
11 p.m.—"The Best Steppers"

499.7 Meters **KFSD** **Franklin 6353**
600 Kcys. **1000 Watts**

Airfan Radio Corp. Ltd., San Diego, Calif.
5 to 6 p.m.—Concert music
6 to 6:30 p.m.—Stromberg-Carlson, NBC
6:30 to 7 p.m.—Piano Capers, NBC
7 to 7:30 p.m.—The Troubadours, NBC
7:30 to 7:45 p.m.—Amos 'n' Andy, NBC
7:45 to 8 p.m.—Cecil and Sally
8 to 9 p.m.—Mood Pictures
9 to 9:30 p.m.—Pacific Serenaders, NBC
9:30 to 10 p.m.—Popular program
10 to 11 p.m.—Kennedy's Cafe program
11 to 12 midnight—Request program

491.5 Meters **KFRC** **Prospect 0100**
610 Kcys. **1000 Watts**

Don Lee, Inc., San Francisco, Calif.
7 to 8 a.m.—Seal Rocks Broadcast
8 to 8:30 a.m.—Columbia Revue, CBS; stocks
8:30 to 9 a.m.—Manhattan Towers Orchestra, CBS
9 to 9:15 a.m.—News items
9:15 to 9:30 a.m.—La Vida Mineral Water
9:30 to 10:30 a.m.—Feminine Fancies, CDLBS
10:30 to 11 a.m.—Wyn's Daily Chat
11 to 11:30 a.m.—Mary Lewis Haines
11:30 to 12 noon—For Your Information
12 to 1 p.m.—Sherman Clay Noonday concert
1 to 1:30 p.m.—Cal King's Country Store
1:30 to 1:45 p.m.—Dancing by the Sea, CBS
1:45 to 2 p.m.—Aunt Zelena, CBS
2 to 3 p.m.—Happy Go Lucky Hour, CDLBS
3 to 3:30 p.m.—Current Events, CBS
3:30 to 3:45 p.m.—Recordings and Something About Everything
3:45 to 4 p.m.—Bernhard Levitow and His Com-modore Ensemble, CBS
4 to 4:30 p.m.—Burbig's Syncopated History, CBS
4:30 to 4:45 p.m.—U. S. Navy Band, CBS
4:45 to 5 p.m.—News items; Town Topics
5 to 5:30 p.m.—"Mac" and His Mountain Cabin
5:30 to 5:45 p.m.—Toscha Seidel and Concert Orchestra
5:45 to 6 p.m.—"Your Financial Problems"
6 to 6:30 p.m.—Robert Burns Pantela program
6:30 to 7 p.m.—Jesse Crawford, organist, CBS
7 to 7:15 p.m.—Bert Lown's Orchestra, CBS
7:15 to 7:30 p.m.—Broun's Radio Column, CBS
7:30 to 8 p.m.—Ted Florita's orchestra, CBS
8 to 10 p.m.—Golden State Blue Monday Jam-boree, DLBS
10 to 10:15 p.m.—"Schwartz Ginger Band"
10:15 to 10:20 p.m.—Gruen news flashes
10:20 to 11 p.m.—Hotel Mark Hopkins Orches-tra, DLBS
11 to 12 midnight—Earl Burtnett's Orchestra, DLBS
12 to 1 a.m.—Dance music

333.1 Meters **KHJ** **Vandike 7111**
900 Kcys. **1000 Watts**

Don Lee, Inc., Los Angeles, California
7 to 7:30 a.m.—Program of recordings
7:30 to 8 a.m.—Hale and Derry, harmony team
8 to 8:30 a.m.—Cheer Up and Smile
8:30 to 8:40 a.m.—Stock Exchange report
8:40 to 9:15 a.m.—Manhattan Towers Orches-tra, CBS
9:15 to 9:30 a.m.—Music Lovers' Shop
9:30 to 10:30 a.m.—Feminine Fancies, KFRC
10:30 to 10:45 a.m.—Am. Inst. of Food Products
10:45 to 11:15 a.m.—Elvia and Nell
11:30 to 12 noon—"For Your Information," CBS
12 to 12:30 p.m.—Biltmore Hotel concert or-chestra
12:30 to 12:45 p.m.—World-wide news
12:45 to 1 p.m.—Program of recordings
1 to 2 p.m.—Charlie Wellman; Times Forum
2 to 3 p.m.—Happy Go Lucky Hour, KFRC
3 to 3:30 p.m.—Colonial Dames; Girl Scouts
3:30 to 3:45 p.m.—Talk on home problems
3:45 to 4 p.m.—Talk on dogs
4 to 4:30 p.m.—Burbig's Syncopated History, CBS
4:30 to 4:35 p.m.—J. E. Harrington, "Termites"
4:35 to 4:40 p.m.—Program of recordings
4:45 to 5 p.m.—World news; Town Topics
5 to 5:30 p.m.—California Dairy Council, KFRC
5:30 to 6 p.m.—Program of recordings
6 to 6:30 p.m.—General Cigar program, CBS
6:30 to 7 p.m.—Jesse Crawford, CBS
7 to 7:30 p.m.—Inglewood Park Orchestra
7:30 to 8 p.m.—Don Lee Symphony
8 to 10 p.m.—Blue Monday Jamboree, KFRC
10 to 10:05 p.m.—World-wide news
10:05 to 11:05 p.m.—Anson Weeks Orchestra, KFRC
11:05 to 12 midnight—Earl Burtnett's Orchestra
12 to 1 a.m.—Wesley Tourtellote's organ recital

MONDAY Programs

243.8 Meters **KYA** Prospect 3456
1230 Kcys. 1000 Watts

Pacific Broadcasting Corp., San Francisco

8 to 8:30 a.m.—Organ music
8:30 to 9 a.m.—Standard concert selections
9 to 9:30 a.m.—Chas. J. Deane, Inc.
9:30 to 10 a.m.—Fox and Warfield Revue
10 to 11 a.m.—Sunshine Hour, conducted by George Taylor
11 to 11:15 a.m.—Dudley Ayers, Chatalogues
11:15 to 11:30 a.m.—Reduceoid program
11:30 to 11:45 a.m.—Dr. Harry C. Bond
11:45 to 12 noon—Parent-Teachers Association
12 to 12:15 p.m.—Coming Events
12:15 to 1:15 p.m.—Broadway Echoes
1:15 to 1:30 p.m.—Charles Beauty Salon
1:30 to 2 p.m.—Newscasting; Pop Questions
2 to 3 p.m.—Organ recital; Greta Gahler, soprano
3 to 3:15 p.m.—Virginia Spencer, "Soliloquy"
3:15 to 3:30 p.m.—Health talk, Dr. Corley
3:30 to 3:45 p.m.—George Nickson, tenor
3:45 to 4 p.m.—La Vida program
4 to 5 p.m.—Salon music; Dex program
5 to 5:45 p.m.—Late records; Variety Bits
5:45 to 6 p.m.—Judge Deasy, "Municipal Courts and How They Function"
6 to 6:15 p.m.—Popular hits
6:15 to 6:45 p.m.—Fox and Warfield Revue
6:45 p.m.—Stock yard prices and quotations
6:50 p.m.—Novelties
7 to 7:30 p.m.—Clem Kennedy, Virginia Spencer, Jack Deane
7:30 to 7:45 p.m.—Harmonettes and Melvin Dunne
7:45 to 8 p.m.—Mechanics Building and Loan program
8 to 8:30 p.m.—1640 Boys and Adele Burien
8:30 p.m.—Virginia Spencer, Helen Stone, Greta Gahler and George Nickson
9 p.m.—"What Will You Have?", Dud Williamson, Tom Smith, Jack Deane and The Melodizers
10 to 11 p.m.—Lido Cafe Dance Orchestra
11 to 12 midnight—Gustavus H. Smith, organist; Jack Deane, tenor

209.7 Meters **KECA** Westmore 0337
1430 Kcys. 1000 Watts

Earle C. Anthony, Inc., Los Angeles, Calif.

3 p.m.—Katherine Spangler, whistler
3:15 p.m.—Leonard Van Berg, tenor
3:30 p.m.—Phil Cook, Quaker Man, NBC
3:45 p.m.—Haven Johnson, "The Melody Man"
4 p.m.—Half hour in the nation's capital, NBC
4:30 p.m.—Kendrick's Music Makers
5 p.m.—The Maytag Orchestra, NBC
5:30 p.m.—General Motors Family Party, NBC
6 p.m.—Buster Wilson's Six Clouds of Joy
6:30 p.m.—Elton Hey's Virginia Ballroom Orch.
7:15 p.m.—Yellow Cab Quartette
7:30 p.m.—Amos 'n' Andy, NBC
7:45 p.m.—Anna and Oscar
8 p.m.—Cotton Blossom Minstrels, NBC
9 p.m.—Ray Van Dyne Orchestra with Jean Dunn, soloist
10 p.m.—James Anderson, baritone
10:30 p.m.—Health exercises, Louis Rueb

483.6 Meters **KTAR** Phone 3-6631
620 Kcys. 1000 Watts

KTAR Broadcasting Co., Phoenix, Arizona

5:30 to 6 p.m.—Musical program
6 to 6:30 p.m.—Stromberg Carlson, NBC
6:30 to 7:30 p.m.—Studio program
7:30 to 8:30 p.m.—Concert orchestra
8:30 to 9:30 p.m.—Clay Ramsey and Old Time orchestra
9:30 to 10 p.m.—Program to be announced
10 to 10:15 p.m.—Radio newspaper

322.4 Meters **KFWI** Franklin 0200
930 Kcys. 500 Watts
Radio Entertainments, San Francisco, Calif.

7 to 8 a.m.—Eye Opener program
9 to 9:30 a.m.—Slogan contest
9:30 to 10:30 a.m.—Records and announcements
10:30 to 10:50 a.m.—Dr. Linebarger, health talk
10:50 to 11 a.m.—Items of interest
11 to 11:15 a.m.—The Three Sweethearts
11:15 to 1:30 p.m.—Recordings; slogan contest
6 to 7 p.m.—Dinner dance music
7 to 7:15 p.m.—Judge Matthew Brady
7:15 to 7:30 p.m.—Ed Stirm and Howard Garner
8:30 to 8:35 p.m.—Chamber of Commerce
8:35 to 9 p.m.—Feature program
9 to 9:30 p.m.—Daniel Murphy, tenor, and Lee Morgan, pianist
9:30 to 10 p.m.—Isabel Henion and Nadine Chriss
10 to 10:30 p.m.—Bellevue Hotel program
10:30 to 11 p.m.—Slogan contest
11 to 12 midnight—Bit of Melody Boys, dance orchestra
12 to 12:45 a.m.—Midnight Classics
12:45 to 1 a.m.—Organ program by Dean Metcalf

322.4 Meters **KROW** Glencourt 6774
930 Kcys. 1000 Watts
Educational Broad. Corp., Oakland, Calif.

8 a.m.—Beth and Harriett, Morning Stars
8:30 a.m.—Organ recital, Harriett Pool
1:30 p.m.—Betty, the Shopper
2:30 p.m.—Piano Recreation, Jean Ardath
2:45 p.m.—Radio Calendar
3 p.m.—Lillian Boyd in Music Memories
3:30 p.m.—California Cowboys: Bill Simmons, "Yodeling Cowboy"; Chuck Darling, harmonica; Red Hildebrand, accordionist
4 p.m.—Three Girl Friends, presenting Musical Thoughts, Nola Starr, vocalist; Margarita Bernae, vocalist; Lillian Boyd, organist and pianist
4:30 p.m.—Fox West Coast Theatres Frolic, presenting Piano trio, Lewis Brothers and Dorothy Graham; Jean Wakefield, vocalist; Charles Warner, vocalist
5 p.m.—Wade Forrester's Hour of Sunshine. Health and Happiness, presenting: Tropical Trio; Gloom Chasers Orchestra; Madeline Sivyer, violinist; Wade Forrester, vocalist
7:30 p.m.—Baseball results; news items
7:45 p.m.—La Vida Water program
8 p.m.—Dulcet instrumental trio and vocalists

239.9 Meters **KFOX** Phone: 672-81
1250 Kcys. 1000 Watts
Nichols & Warinner, Long Beach, Calif.

12 noon—The Three Vagabonds
12:30 p.m.—Beatrice Smith, novelty entertainer
12:45 p.m.—Musical Moments, Mart Dougherty
1 p.m.—Bill and Co
1:30 p.m.—The Cherrio Boys
1:50 p.m.—Doris & Clarence; Rolly Wray
2:30 p.m.—Len Nash and his Country Boys
3:15 p.m.—Today in History
3:30 p.m.—Organ recital, Vera Graham
4 p.m.—Late news reports
4:15 p.m.—Rolly Wray in piano numbers
4:30 p.m.—Bill & Co; Cheerio Boys
5 p.m.—Organ recital, Vera Graham
5:30 p.m.—Beatrice Smith, novelty entertainer
6 p.m.—"Em & Clem"
6:15 p.m.—Percy Prunes and Daisy Mae
6:30 p.m.—Cline Chittick and his harmonica
6:45 p.m.—Three Vagabonds
7 p.m.—Suydam's Buttercream School
8 p.m.—Texas Cowboys
8:30 p.m.—"Harmonious Suggestions" by Dr. J. R. Rausch
9 p.m.—Lampit Hour
9:30 p.m.—Len Nash and his Country Boys
10:30 p.m.—Seal Beach Marathon
11 p.m.—Bennett's Crystal Ballroom
11:30 p.m.—Majestic Ballroom
12 midnight—Seal Beach Marathon; records

MONDAY Programs

309.1 Meters KJR Main 2495-2475
970 Kcys. 5000 Watts

Northwest Broad. System, Seattle, Wash.
 7 a.m.—Music; news
 8:30 a.m.—Thrift Home of the Air
 9 a.m.—Morning devotional services
 9:10 a.m.—Grant Merrill, pianist; Robert Mon-
 sen, tenor
 9:40 a.m.—Sally Jo and Grant
 19 a.m.—Glen Eaton, tenor
 10:15 a.m.—Beauty talk, Helen Andrews
 10:30 a.m.—Elmore Vincent, tenor; Billie Lan-
 ders, blues singer
 12 noon—World in Review; music
 12:30 p.m.—Marjorie Robillard and Ivan Dit-
 mars, piano duets; Billie Landers, blues singer
 1 p.m.—George Maddox, tenor; Betty Andersen,
 soprano
 1:15 p.m.—Jose Borromeo, pianist
 1:45 p.m.—Glen Eaton, tenor; Marjorie Robil-
 lard, piano
 2 p.m.—Eulala Dean, blues singer; Elmore Vin-
 cent, tenor; Stonewall Jackson, guitar
 2:30 p.m.—Stephanie Lewis, soprano; organ
 music
 3 p.m.—The Cleff Dwellers
 3:15 p.m.—The Three Girls; news
 3:45 p.m.—Vocal program; organ concert
 5:15 p.m.—Baron Keyes' Air Castles
 5:30 p.m.—Market reports; lost and found
 5:50 p.m.—Garden talk, Cecil Solly
 6 p.m.—Hometowners Orchestra; Glen Eaton,
 tenor; Ed Sheldon, banjo
 7 p.m.—Kelpine Twins; Dream Melodies
 8 p.m.—Whirlwinds Orchestra; Ukelele Bob;
 Chet Cathers, baritone; Elmore Vincent,
 tenor; Eulala Dean, blues singer
 9 p.m.—Montaville Flowers, economist; lecture
 9:30 p.m.—Wrestling match; Ken Stuart, an-
 nouncer
 10:30 p.m.—Whirlwinds Orchestra; Elmer Vin-
 cent, tenor; Song Birds
 11 p.m.—Vic Meyers' Club Victor Orchestra
 12 midnight—Midnight Revellers

468.5 Meters KFI Westmore 0337
640 Kcys. 5000 Watts
 Copyright, 1930, E. C. Anthony, Inc., L. A.

6:30 a.m.—Opening Market Reports
 6:45 a.m.—Health exercises, Louis Rueb
 7:30 a.m.—Leslie Brigham, bass
 9 a.m.—Herb Scharlin
 9:30 a.m.—Kathleen Clifford, beauty talk
 9:45 a.m.—M. R. K. Tablet program
 10 a.m.—Wall Street Journal
 10:15 a.m.—Josephine Gibson, talk, NBC
 10:30 a.m.—Woman's Magazine of the Air, NBC
 11:30 a.m.—Spanish lesson and French lesson
 12 noon—Department of Agriculture talk
 12:15 p.m.—Federal and State Market Reports
 2:30 p.m.—Winnie Fields Moore, travelogue
 2:45 p.m.—Leonard Van Berg, tenor
 3 p.m.—Los Angeles Public Library book review
 3:30 p.m.—Annette Petite, character sketches
 3:45 p.m.—Jack Miller's trio
 4:15 p.m.—KFI News Bureau
 4:30 p.m.—Big Brother, the Story Man
 5:30 p.m.—Beauty Talk, Sadye Nathan
 5:45 p.m.—Stock Market Reports
 6 p.m.—Stromberg-Carlson, NBC
 6:30 p.m.—Bernice Morrison, poet of the piano
 7 p.m.—P. Moore, orchestra, and Lou Gordon,
 tenor
 8 p.m.—Shell program, NBC
 9 p.m.—Everton Stidham, baritone
 9:30 p.m.—Conc. Orchestra with Robert Hurd,
 tenor
 10 p.m.—Soiree Intime, Blanche Crossman,
 Zhay Clark and Clyde Lehman
 11 p.m.—Laughner-Harris Hotel St. Francis
 Orchestra, NBC

285.5 Meters KNX Hempstead 4101
1050 Kcys. 5000 Watts

L. A. Evening Express, Los Angeles, Calif.
 6:45 to 8 a.m.—Setting-up exercises
 8 to 8:15 a.m.—Inspirational talk and prayer
 8:15 to 9:30 a.m.—Musical program of recordings
 9:30 to 10 a.m.—Radio shopping news
 10 to 10:30 a.m.—Eddie Albrigh's family
 10:30 to 11 a.m.—Home economics talk
 11 to 11:30 a.m.—Musical program of recordings
 11:30 to 11:45 a.m.—Musical program
 11:45 to 12 noon—Madame Marie's beauty talk
 12 to 12:30 p.m.—The KNX Symphony
 12:30 to 1 p.m.—Silver Slipper Cafe program
 1:30 to 2 p.m.—Eddie Albrigh's reading of late
 fiction
 2 to 2:30 p.m.—Records & "Jay," the Jingle Man
 2:30 to 3 p.m.—Musical program
 3 to 3:05 p.m.—Lost and found and stock mar-
 ket reports
 3:05 to 3:30 p.m.—Organ program, Lucie Lee
 3:30 to 4:30 p.m.—Musical program
 4:30 to 5 p.m.—C. P. R.'s musical program
 5 to 5:15 p.m.—Talk on "Travel"
 5:15 to 5:45 p.m.—Big Brother Ken's kiddie hour
 5:45 to 6 p.m.—Town Crier's amusement tips
 6 to 6:15 p.m.—Organ program
 6:15 to 6:30 p.m.—Frank Watanabe, Japanese
 House Boy
 6:30 to 7 p.m.—Pantages Theater program
 7 to 7:08 p.m.—Professor Herman Schnitzel
 7:08 to 7:38 p.m.—Program presenting "Under
 the Makeup"
 7:38 to 8 p.m.—KNX Symphony
 8 to 8:30 p.m.—One-act playlet directed by
 Georgia Fifeid
 8:30 to 9 p.m.—Luboviski violin choir and Claire
 Mellonino, pianist
 9 to 9:30 p.m.—Rio Grande male quartet, the
 Piano Twins, Marie Golden and Ethel Kay
 9:30 to 10 p.m.—Rev. Ethel Duncan, question
 and answer lady
 10 to 12 midnight—Hotel Ambassador dance or-
 chestra
 12 to 1 a.m.—Madame Zucca's Cafe program

325.9 Meters KOMO Elliott 5890
920 Kcys. 1000 Watts

Fisher's Blend Station, Inc., Seattle, Wash.
 6:55 a.m.—Inspirational Service
 7 a.m.—Fox Theatre organ recital
 8 a.m.—Shell Happy Time, KPO
 9:15 a.m.—Helpful Hints to Housewives
 9:30 a.m.—Radio Ramblings, NBC
 10 a.m.—Way to a Man's Heart
 10:15 a.m.—Josephine Gibson, food talk, NBC
 10:30 a.m.—Woman's Magazine of the Air, NBC
 11:30 a.m.—Popular orchestra and vocalists
 11:45 a.m.—Farm talk, grain, fruit & veg. reports
 12 noon—Silver State Light Opera Co.
 1 p.m.—Prudence Penny
 1:15 p.m.—Teacup Philosopher
 1:30 p.m.—Popular orchestra
 2 p.m.—Description of christening and launch-
 ing of U. S. S. Louisville and keel laying of
 U. S. S. Astoria from U. S. Navy Yard at
 Bremerton, Wash.
 3 p.m.—Concert orchestra and vocalists
 3:30 p.m.—Phil Cook, The Quaker Man, NBC
 3:45 p.m.—Stock quotations
 4 p.m.—Half hour in the Nation's Capital, NBC
 4:30 p.m.—Crime Prevention Hour, NBC
 5 p.m.—Maytag Orchestra, NBC
 5:30 p.m.—General Motors Party, NBC
 6 p.m.—Stromberg-Carlson concert, NBC
 6:30 p.m.—Piano Capers, NBC
 7 p.m.—Garden Patch program
 7:30 p.m.—Amos 'n' Andy, NBC
 7:45 p.m.—Tuneful Two
 8 p.m.—Rudy Seiger's Shell Symphonists, NBC
 9 p.m.—Pacific Serenaders, NBC
 9:30 p.m.—Dramatic Hour, NBC
 10 p.m.—Harp Harmony, NBC
 10:30 p.m.—News flashes; Tuneful Two
 11 p.m.—Laughner-Harris St. Francis Hotel
 dance orchestra, NBC
 12 midnight—Fox Theatre organ recital



- ♪ 4 screen grid tubes
- ♪ Dynamic speaker
- ♪ Full tone control
- ♪ Illuminated dial

The Canary is tiny, *but* ...

Musical quality can *not* be judged by mere *bulk*. The *Canary* is one of the smallest of birds, yet the notes that trill from its tiny throat are sweet and clear beyond compare. In size, attractiveness, and sheer song beauty, *new Model 62 JACKSON BELL* might appropriately be termed "*The Canary of Radio*". Yet it has the range and power of the mighty *Eagle*. Only 8" x 11½" x 15", yet as complete and up-to-date as the bulkiest giant. All electric, 4 screen grid tubes, 245 power tube, 280 tube, dynamic speaker, tone control, and illuminated dial; completely self-contained in a walnut cabinet of exceptional beauty (choice of 2 styles) - - all for \$59.50. The ideal radio for Bedroom, Den, Club Room, Hotel, Mountain Cabin, or Portable use. Radio at its *best*, to enjoy *always*, wherever you are or go. Say JACKSON BELL to your dealer *to-day*.

JACKSON BELL CO., Manufacturers

H. R. CURTISS CO. - - California Distributor
San Francisco, 895 O'Farrell St. Oakland, 311 Tenth St.

New JACKSON BE

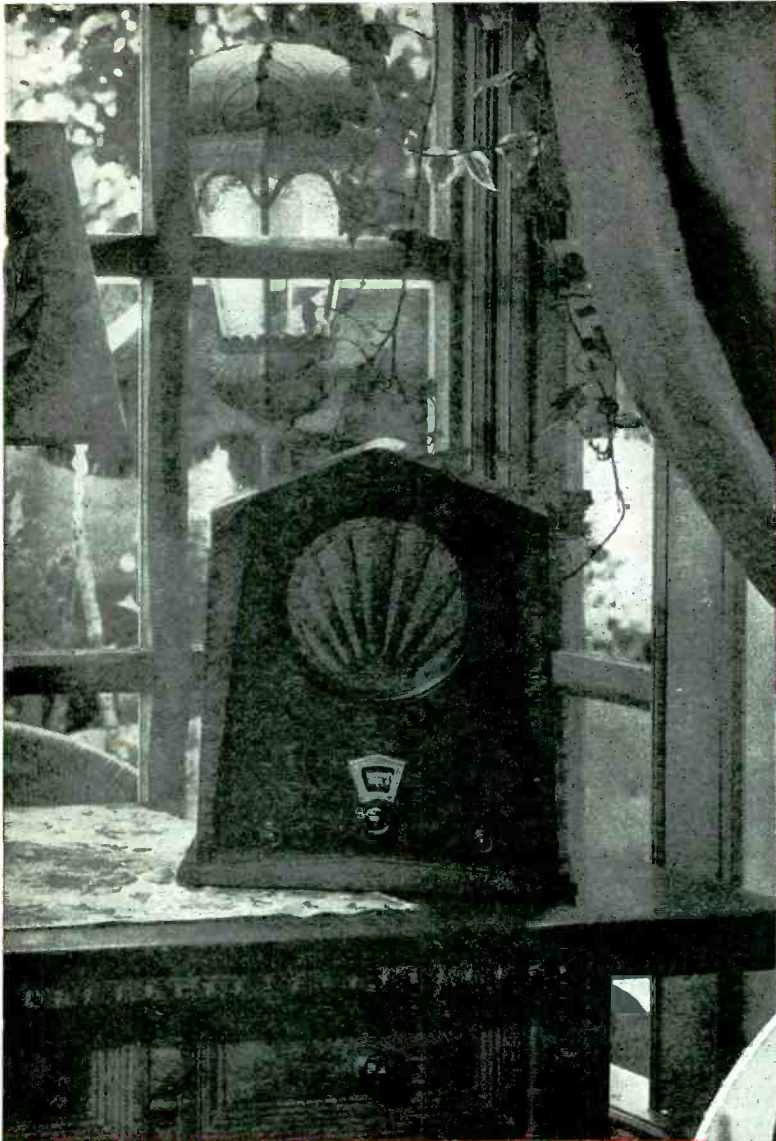

New Model 62 JACKSON BELL "Canary" offers a choice of 2 beautiful walnut cabinets. No. 1 shown at left. No. 2 below. Both approximately the same size . . . 8" x 11½" x 15", and other features the same. Set complete with either cabinet . . .

\$59⁵⁰
COMPLETE



LL "Canary"

TUESDAY Programs

Sept. 2, 1930



Ivan Ditmars
KJR—12:30 p.m.

TIME	STATION	PROGRAM



Virginia Miller
KFWB—10:30 a.m.

BEST BETS TODAY

535.4 Meters **KTAB** Garfield 4700
560 Kcys. 1000 Watts

Associated Broadcasters, Oakland, Calif.
 7 to 8 a.m.—Frank Wright
 8 to 9 a.m.—Studio program; records
 9 to 9:30 a.m.—Morning Prayer Hour
 9:30 to 10 a.m.—Lou Emmel in Half-Hour of Radio Cheer to Shut-ins
 10 to 10:30 a.m.—Household Hour
 10:30 to 11 a.m.—Dr. B. L. Corley
 11 to 11:30 a.m.—The Melody Girl; records
 11:30 to 12 noon—Latin-American program
 12 to 1 p.m.—Frank Wright; Peggy O'Moore, harp; Alice Blue, organ
 1 to 1:30 p.m.—Chapel of Chimes
 1:30 to 1:45 p.m.—Julia Hayes
 1:45 to 2:40 p.m.—Studio program; records
 2:40 to 4:45 p.m.—Baseball game
 4:45 to 5 p.m.—Sunshine Girls
 5 to 5:15 p.m.—Story Man's Air Castle
 5:15 to 5:30 p.m.—Frank Wright
 5:30 to 6:30 p.m.—Brother Bob's Frolic Hour
 6:30 to 7 p.m.—Chapel of Chimes
 7 to 7:30 p.m.—Frank Wright
 7:30 to 7:45 p.m.—Alice Blue at the organ
 7:45 to 8 p.m.—Aplets program with Alice Blue and Carl Tobin, tenor
 8 to 9 p.m.—Highway Highlights with Elbert Bellows, tenor; Joan Ray, contralto
 9 to 10 p.m.—Orchestra with Madeline O'Brien, soprano; John Teel, baritone
 10 to 10:30 p.m.—"Organ Echoes," Alice Blue
 10:30 to 11:30 p.m.—Sweet's Ballroom Orchestra
 11:30 to 1 a.m.—Recordings

296.6 Meters **KQW** Columbia 777
1010 Kcys. 500 Watts

Pac. Agric. Foundation, Ltd., San Jose, Calif.
 9 to 11 a.m.—Music; Helpful Hour
 12:30 to 1 p.m.—Market reports, weather
 1 to 1:30 p.m.—Hart's Happy Hour
 11 to 12:30 p.m.—Community Hour; recordings
 1:30 to 2:30 p.m.—The Friendly Hour
 2:30 to 3:30 p.m.—Variety recordings
 4:50 to 5 p.m.—Children's program
 5 to 5:15 p.m.—Baron Keyes Air Castle
 5:30 to 6 p.m.—San Jose Radionics health talk
 6 to 6:10 p.m.—U. S. D. A. farm flashes
 6:10 to 6:30 p.m.—Farm topic discussions
 6:20 to 6:30 p.m.—Ozonium Root Rot Quarantine
 6:30 to 6:45 p.m.—Market reports
 6:45 to 7 p.m.—KQW market place
 7 to 7:15 p.m.—News dispatches
 7:15 to 7:30 p.m.—Electrical talk
 7:30 to 8 p.m.—KQW Players
 8 to 9:30 p.m.—"You Never Can Tell" program

322.4 Meters **KROW** Glencourt 6774
930 Kcys. 1000 Watts

Educational Broad. Corp., Oakland, Calif.
 8 a.m.—"The Sunshine and Shadows of Life." by Sarg. Doc Wells with Lillian Boyd, organist and accompanist
 8:30 a.m.—Health questions answered
 11 a.m.—Ruth Gwen and assisting artists
 1:30 p.m.—Betty the Shopper
 2:30 p.m.—Piano Recreation, Jean Ardath
 2:45 p.m.—Radio Calendar
 3 p.m.—Lillian Boyd in Music Memories
 3:30 p.m.—California Cowboys; Bill Simmons, "Yodeling Cowboy; Chuck Darling, harmonica; Red Hildebrand, accordion
 4 p.m.—The Ne'er Do Well
 4:30 p.m.—Fox West Coast Theatres Frolic
 5 p.m.—Wade Forrester's Hour of Sunshine, Health and Happiness, presenting; Tropical Trio; Gloom Chasers Orchestra; Madeline Siver, violinist; Wade Forrester, vocalist
 7:30 p.m.—Baseball results; news
 7:45 p.m.—LaVida Company program
 8 p.m.—Radio Bible study class
 8:30 p.m.—KROW Follies
 10 p.m.—Studio variety program

322.4 Meters **KFWI** Franklin 0200
930 Kcys. 500 Watts

Radio Entertainments, San Francisco, Calif.
 7 to 8 a.m.—Eye-opener program
 9 to 9:30 a.m.—Slogan contest
 9 to 10 a.m.—Records and announcements
 10 to 10:30 a.m.—Bellevue Hotel program
 10:30 to 10:50 a.m.—Dr. Linebarger, health talk
 10:50 to 11 a.m.—Items of interest
 12 to 1:30 p.m.—Slogan contest
 6 to 7 p.m.—Dinner dance music
 7 to 7:15 p.m.—Nadine Chriss, pianist
 7:15 to 7:30 p.m.—Dorothy Churchill, soprano
 11 to 12 midnight—Slogan contest
 12 to 12:45 a.m.—Midnight Classics
 12:45 to 1 a.m.—Organ program, Dean Metcalf

499.7 Meters **KFSD** Franklin 6353
600 Kcys. 1000 Watts

Airfan Radio Corp. Ltd., San Diego, Calif.
 6 to 6:30 p.m.—Westinghouse Salute, NBC
 6:30 to 7 p.m.—RKO Hour, NBC
 7 to 7:30 p.m.—Spanish program
 7:30 to 7:45 p.m.—Amos 'n' Andy, NBC
 7:45 to 8 p.m.—Cecil and Sally
 8 to 8:30 p.m.—Violet Ray Music Box, NBC
 8:30 to 10 p.m.—San Diego Civic Symphony
 10 to 11 p.m.—Kennedy's Cafe program
 11 to 12 midnight—Request program

TUESDAY Programs

San Francisco NBC Sutter 1920
National Broadcasting Company

- 9 to 9:30 a.m.—Meet the Folks, KGO; KOMO 9:15 to 9:30 a.m.
- 9:30 to 9:45 a.m.—William Don, KGO, KOMO
- 10 to 10:30 a.m.—Color Harmony Program, KGO, KHQ, KOMO, KGW, KFI
- 10:30 to 11:30 a.m.—Woman's Magazine of the Air, KGO, KHQ, KOMO, KGW, KPO, KFI, KSL 11:10 to 11:30 a.m.
- Bennie Walker, genial editor, will present a varied program. Harold Peary, baritone, and William Powers, negro tenor and singer of spirituals, will supply the musical portion of the magazine period, aided by Edward Fitzpatrick and the Magazine Melodists. Suggestions on the care of the hair and scalp will be given by Jean Carroll, in the Packers' Hair Beauty Feature. Delicious homemade sweet tomato pickles will be the topic of Ann Holden during the Wedgewood Feature, which will be followed by an informal request period.
- 12 to 1 p.m.—Pacific Vagabonds, KGO, KOA; KFSB 12:30 to 1 p.m.; KGW 12:45 to 1 p.m.
- With Mahlon Merrick wielding the baton, the Pacific Vagabonds will keep things at a boiling point with their sixty-minute program of popular music.
- 1 to 2 p.m.—Hotel Sir Francis Drake Orchestra, KGO, KFSB, KTAR; KGW 1:30 to 2 p.m.
- 2 to 2:45 p.m.—Black and Gold Room Orchestra, KGO, KTAR
- 2:45 to 3 p.m.—Organ Concert, KGO, KOMO
- 3 to 3:15 p.m.—Le Trio Morgan, KGO, KGW
- Three sisters, Marguerite, Virginia and Frances Morgan, comprise the personnel of the Le Trio Morgan, a piano, harp and violin ensemble.
- 3:15 to 3:30 p.m.—Laws that Safeguard Society, KGO, KHQ, KOMO, KGW, KECA, KTAR
- The difficulties which arise when a person who has committed a crime flees into another state, will be explained by Dean Gleason L. Archer.
- 3:30 to 3:45 p.m.—Phil Cook, the Quaker Man, KGO, KHQ, KOMO, KGW, KECA, KFSB, KTAR
- 4 to 4:45 p.m.—Hotel St. Francis Salon Orchestra, KGO; KGW 4 to 4:30 p.m.
- 5 to 5:30 p.m.—Eveready Program, KGO, KHQ, KOMO, KGW
- 5:30 to 6 p.m.—Happy Wonder Bakers, KGO, KHQ, KOMO, KGW, KECA
- Known to radio listeners as Frank Black's Singing Violins, this group has remained a mystery to listeners as to how they have accomplished the unusual human voice effect for which they are noted. Phil Dewey, baritone; a male vocal trio, and an orchestra headed by Frank Black will have a part in the program.
- 6 to 6:30 p.m.—Westinghouse Salute, KGO, KHQ, KOMO, KGW, KECA, KFSB, KTAR
- Another American city or industry will be honored by a Westinghouse Salute program tonight.
- 6:30 to 7 p.m.—Radio - Keith - Orpheum Hour, KGO, KHQ, KOMO, KGW, KECA, KFSB, KTAR
- One of the best known skits in vaudeville, Gus Edward's hilarious "School Days," will be revived for a nation-wide NBC network audience tonight.
- 7 to 7:30 p.m.—Evening Reveries, KGO, KGW
- 7:30 to 7:45 p.m.—Amos 'n' Andy, KGO, KHQ, KOMO, KGW, KECA, KFSB
- 7:45 to 8 p.m.—Sperry Sweethearts, KGO, KHQ, KOMO, KGW, KECA
- Imelda Montagne and Marjorie Primley are the sweethearts and Charles Marshall and

- Ben McLaughlin the beaux whose voices are heard in quartet numbers. Miss Primley is responsible for the piano accompaniment and Marshall for the guitar numbers.
 - 8 to 8:30 p.m.—Violet Ray Music Box, KGO, KHQ, KOMO, KGW, KFI, KFSB, KTAR
 - Max Fisher and his Music will be featured during this program of popular tunes, in which he will be assisted by vocal soloists
 - 8:30 to 9 p.m.—The Story Teller, KGO, KHQ, KTAR
 - A new feature for NBC audiences, the Story Teller, goes on the air tonight with "Undine," immortal Germany fairy tale, presented in drama form. A cast of National Players will present the drama.
 - 9 to 9:30 p.m.—Florsheim Frolic, KGO, KHQ, KOMO, KGW, KECA, KTAR
 - The Florsheim Orchestra will be on the air again beginning tonight.
 - 9:30 to 10 p.m.—The Olympians, KGO, KSL, KOA
 - A melodic program containing well known songs, both new and old, is promised dieters tonight. Mynard Jones, director of this male quartet, makes all of their four-part arrangements and plays the piano accompaniments.
 - 10 to 11 p.m.—National Concert Orchestra, KGO, KOA
 - Eva Gruninger Atkinson, contralto, and Harold Dana, baritone, will appear with Charles Hart and the National Concert Orchestra.
 - 11 to 12 midnight—Laughner-Harris Hotel St. Francis Dance Orchestra, KGO, KFI, KFSB
- 508.2 Meters KHQ Main 5383**
590 Kcys. 1000 Watts
Louis Wasmer, Inc., Spokane, Washington
- 7 a.m.—"Town Crier"; Variety Hour
 - 8 a.m.—The Shell Happy Time, KPO
 - 9 a.m.—Walt and Winn
 - 9:45 a.m.—Betty Crocker Gold Medal talks, NBC
 - 10 a.m.—Stewart Warner
 - 10:15 a.m.—Color Harmony, NBC
 - 10:30 a.m.—Woman's Magazine of the Air, NBC
 - 11:30 a.m.—Organ recital
 - 12 noon—Chamber of Commerce
 - 1 p.m.—"Dutch Maid"
 - 1:15 p.m.—Fur Facts (Norman True)
 - 1:30 p.m.—Hawaiian Echoes; Eatsum Period
 - 2:30 p.m.—Gems from musical comedy
 - 3 p.m.—Feature orchestra
 - 3:15 p.m.—Laws That Safeguard Society, NBC
 - 3:30 p.m.—Phil Cook, NBC
 - 3:45 p.m.—"Paint o' Mine"; Service Hour
 - 5 p.m.—Eveready Hour, NBC
 - 5:30 p.m.—Happy Wonder Bakers, NBC
 - 6 p.m.—Westinghouse Salute, NBC
 - 6:30 p.m.—RKO program, NBC
 - 7 p.m.—Davenport Hotel Orchestra
 - 7:30 p.m.—Amos 'n' Andy, NBC
 - 7:45 p.m.—Sperry Sweethearts, NBC
 - 8 p.m.—Violet Ray Music Box, NBC
 - 8:30 p.m.—The Story Teller, NBC
 - 9 p.m.—Florsheim Frolic
 - 9:30 p.m.—Studio parade, KHQ
 - 10:30 p.m.—"Gems of the Drama," NBC
 - 11 p.m.—Best Steppers
- 282.0 Meters KJBS Ord 4148-49**
1070 Kcys. 1000 Watts
J. Brunton & Sons, San Francisco, Calif.
- 7 to 7:45 a.m.—KJBS Alarm Klok Klub
 - 7:45 to 9 a.m.—Lemorax program; records
 - 9 to 9:30 a.m.—Salon Orchestra
 - 9:30 to 10:30 a.m.—Records; concert music
 - 10:30 to 12 noon—Band concert; Infico program
 - 12 to 1 p.m.—Popular Lushoon concert
 - 1 to 2:30 p.m.—Stock report and records
 - 2:30 to 3 p.m.—Dell Raymond and Jack Childes
 - 3 to 3:30 p.m.—Recordings
 - 3:30 to 3:45 p.m.—Marjorie Lee, pianist
 - 3:45 to 4:30 p.m.—Popular records
 - 4:30 to 6 p.m.—Concert music; records
 - 6 to 6:30 p.m.—Variety recordings
 - 12 to 7 a.m.—KJBS Owl program

TUESDAY Programs

340.7 Meters **KLX** Lake 6000-6015
880 Kcys. 500 Watts

Tribune Publishing Co., Oakland, Calif.

6:30 to 7 a.m.—Records; N. Y. stocks
7 to 8 a.m.—Exercises and entertainment
8 to 8:30 a.m.—The Morning Bugle
8:30 to 9 a.m.—Jean Keant
9 to 9:30 a.m.—Modern homes period
9:30 to 11 a.m.—Records; stocks
11 to 12 noon—Classified adv. hour
12 to 1 p.m.—Jack Delaney and his band
1 to 2 p.m.—Jean's Hi-Lights
2 to 2:40 p.m.—Records; stocks
2:40 to 3:15 p.m.—Cecelian Singers; ladies' trio, and Norino Turehet, accordionist
3:15 to 3:45 p.m.—Helen Parmelee, pianist
3:45 to 4:30 p.m.—Recordings
4:30 to 5 p.m.—Charles T. Besserer, organist
5 to 5:30 p.m.—Brother Bob's Club
5:30 to 6 p.m.—Edgar Russell
6 to 7 p.m.—Hotel Oakland concert trio
7 to 7:30 p.m.—News items
7:30 to 8 p.m.—Remar program
8 to 8:30 p.m.—Studio program
8:30 to 10:30 p.m.—Baseball: Oakland vs. Portland
10:30 to 11:30 p.m.—Fleur de Lis dance orch.
11:30 to 12 midnight—Classic recordings

315.6 Meters **KFWB** Hollywood 0315
950 Kcys. 1000 Watts

Warner Brothers, Hollywood, Calif.

8:30 a.m.—Dorothy Burnham in popular piano numbers; "The Ivory Twins" (2 pianos); Nat Wynkoff, soloist
10 a.m.—Organ recital, Consuelo Hedge
10:30 a.m.—Melody Boys dance band; Virginia Miller, pianist
11:30 a.m.—Organ recital, Wade Hamilton
12 noon—The Adventures of Tom and Wash
12:15 p.m.—Recordings
12:30 to 2 p.m.—Rose Valerie's concert ensemble
2 p.m.—Billy Van, "Hollywood Playboy"
2:30 p.m.—Ann Grey, popular songs; Don Warner, pianist
3 p.m.—Late recordings
4 p.m.—Harold Howard's dance band; Jean Cowan, popular songs; Three Price Sisters
6 p.m.—Julius K. Johnston, organist
6:30 p.m.—Harry Jackson's entertainers
7 p.m.—Cecil and Sally
7:10 p.m.—Concert orchestra, Ray Martinez, director
7:30 p.m.—Continuity program
8 p.m.—Ben Bernie's orchestra
8:30 p.m.—Strings and Bows; Vernon Rickard, tenor
9 p.m.—The Edgeworth Plantation Club
9:30 p.m.—Blow by blow description of the main bout from the Olympic Auditorium
10:30 p.m.—Ben Bernie's orchestra
11 to 11:30 p.m.—Dance music

483.6 Meters **KTAR** Phone 3-6631
620 Kcys. 1000 Watts

KTAR Broadcasting Co., Phoenix, Arizona

4 to 4:15 p.m.—Baron Keyes' Air Castle
4:15 to 5 p.m.—Studio program
5 to 5:20 p.m.—Musical program
5:20 to 5:30 p.m.—Cecil and Sally
5:30 to 6 p.m.—House that Jack built
6 to 6:30 p.m.—Washinghouse Salute, NBC
6:30 to 7 p.m.—TKO Hour, NBC
7 to 8 p.m.—Studio program
8 to 8:30 p.m.—Violet Ray Music Box, NBC
8:30 to 9 p.m.—The Story Teller, NBC
9 to 9:30 p.m.—Florsheim Frolic, NBC
9:30 to 10 p.m.—Musical program
10 to 10:15 p.m.—Radio newspaper

491.5 Meters **KFRC** Prospect 0100
610 Kcys. 1000 Watts

Don Lee, Inc., San Francisco, Calif.

7 to 8 a.m.—Seal Rocks Broadcast
8 to 8:30 a.m.—Columbia Revue, CBS
8:30 to 9 a.m.—Manhattan Towers Orchestra
9 to 9:15 a.m.—News items
9:15 to 9:30 a.m.—La Vida Mineral Water
9:30 to 10:30 a.m.—Feminine Fancies, CDLBS
10:30 to 11 a.m.—Wyn's Daily Chat
11 to 11:15 a.m.—Program of recordings
11:15 to 11:30 a.m.—Columbia Ensemble
11:30 to 12 noon—Columbia Educational Features, CBS
12 to 1 p.m.—Sherman Clay Concert
1 to 1:30 p.m.—Cal King's Country Store
1:30 to 2 p.m.—Dancing by the Sea, CBS
2 to 3 p.m.—Happy Go Lucky Hour, CDLBS
3 to 3:15 p.m.—Beauty talk
3:15 to 3:30 p.m.—International Sidelights, CBS
3:30 to 3:35 p.m.—Something About Everything
3:35 to 4 p.m.—Jack Denny's orchestra, CBS
4 to 4:45 p.m.—Siesta Hour, DLBS
4:45 to 5 p.m.—News items; Town Topics
5 to 5:30 p.m.—KFRC Dance Band
5:30 to 6 p.m.—Columbians, CBS
6 to 6:15 p.m.—"Joe and Vi," CBS
6:15 to 7 p.m.—Paramount Public Revue, CBS
7 to 7:15 p.m.—Edna Fischer, "Piano Moods"
7:15 to 7:30 p.m.—"Musical For-Get-Me-Nots"
7:30 to 8 p.m.—Chicago Variety program, CBS
8 to 8:30 p.m.—"What's Wrong with this Picture," CBS
8:30 to 9:30 p.m.—"S & W Forum of the Air," DLBS
9:30 to 10 p.m.—Masquerade Party, DLBS
10 to 10:15 p.m.—Ten O'Clock Tom
10:15 to 10:20 p.m.—Gruen news flashes
10:20 to 12:10 a.m.—Val Valente's Orchestra, DLBS
12:10 to 1 a.m.—Dance music

309.1 Meters **KJR** Main 2495-2475
970 Kcys. 5000 Watts

Northwest Broad. System, Seattle, Wash.

7 a.m.—Music; news
8:30 a.m.—Thrift Home of the Air
9 a.m.—Morning devotional services
9:10 a.m.—Grant Merrill, pianist; Elmore Vincent, tenor
9:40 a.m.—Sally Jo Walker and Grant Merrill
10 a.m.—Robert Monsen, tenor
10:15 a.m.—Beauty talk, Helen Andrews
10:30 a.m.—Billie Landers, blues singer; Elmore Vincent, tenor
11 a.m.—Organ concert, Warren Wright
12 noon—World Bookman
12:30 p.m.—Marjorie Robillard and Ivan Ditmars, piano duets; Billie Landers, blues singer
1:05 p.m.—Betty Anderson, soprano; George Maddox, tenor
1:15 p.m.—Jose Borromeo, pianist
1:45 p.m.—Glen Eaton, tenor; Marjorie Robillard, piano
2 p.m.—Stonewall Jackson, guitar; Eulala Dean, blues singer
2:30 p.m.—Stephanie Lewis, soprano; organ music
3 p.m.—The Cleff Dwellers
3:30 p.m.—Smilin' Sam; studio program; organ
5:15 p.m.—Baron Keyes' Air Castles
5:30 p.m.—Market reports; lost and found
5:50 p.m.—Garden talk, Cecil Solly
6 p.m.—The Six o'Clock Steppers; "Dud and Duane," saxophone
7 p.m.—Orpheus Ensemble; Betty Andersen, soprano; Hubert Graf, harp
8 p.m.—Gold and Silver Ensemble
8:30 p.m.—Bye Bye Blues, Chet and Ivan
8:45 p.m.—The Melodians
9 p.m.—Montaville Flowers, economist; lecture
9:30 p.m.—Musical Comedy Hour
10 p.m.—Ken Stuart's Sunshine program; Ivan Ditmars, piano
10:30 p.m.—Bits of Harmony
11 p.m.—Vic Meyers' Club Victor Orchestra
12 midnight—Midnight Revellers

TUESDAY Programs

379.5 Meters **KGO** **Sutter 1920**
790 Kcys. **10,000 Watts**
General Electric Co., Oakland, Calif.

(Programs Furnished by the National Br. Co.)
 7:30 to 8 a.m.—Sunrise Serenaders
 8 to 8:15 a.m.—Financial Service program
 8:15 to 8:30 a.m.—Morning Melodies
 8:30 to 9 a.m.—Cross Cuts of the Day
 9 to 9:30 a.m.—Meet the Folks
 9:30 to 9:45 a.m.—William Don
 9:45 to 10 a.m.—The Entertainers
 10 to 10:30 a.m.—Color Harmony program
 10:30 to 11:30 a.m.—Woman's Magazine of the Air
 11:30 to 12 noon—Philharmonic organ recital
 12 to 1 p.m.—Pacific Vagabonds
 1 to 2 p.m.—Hotel Sir Francis Drake Orchestra
 2 to 2:45 p.m.—Black and Gold Room Orchestra
 2:45 to 3 p.m.—Organ concert
 3 to 3:15 p.m.—Le Trio Morgan
 3:15 to 3:30 p.m.—Laws that Safeguard Society
 3:30 to 3:45 p.m.—Phil Cook, the Quaker Man
 3:45 to 4 p.m.—Matinee Time
 4 to 4:45 p.m.—Hotel St. Francis Salon Orchestra
 4:45 to 5 p.m.—News Service
 5 to 5:30 p.m.—Eveready program
 5:30 to 6 p.m.—Happy Wonder Bakers
 6 to 6:30 p.m.—Westinghouse Salute
 6:30 to 7 p.m.—Radio-Keith-Orpheum Hour
 7 to 7:30 p.m.—Evening Reveries
 7:30 to 7:45 p.m.—Amos 'n' Andy
 7:45 to 8 p.m.—Sperry Sweethearts
 8 to 8:30 p.m.—Violet Ray Music Box
 8:30 to 9 p.m.—The Story Teller
 9 to 9:30 p.m.—Florsheim Frolic
 9:30 to 10 p.m.—The Olympians
 10 to 11 p.m.—National Concert Orchestra
 11 to 12 midnight—Laughner-Harris Hotel St. Francis Dance Orchestra

325.9 Meters **KOMO** **Elliott 5890**
920 Kcys. **1000 Watts**
Fisher's Blend Station, Inc., Seattle, Wash.

6:55 a.m.—Inspirational service
 7 a.m.—Fox Theater organ recital
 8 a.m.—Shell Happy Time, KPO
 9 a.m.—Gordon and Mary; concert trio
 9:30 a.m.—William Don, NBC
 10 a.m.—Way to a Man's Heart
 10:15 a.m.—Color Harmony program, NBC
 10:30 a.m.—Woman's Magazine of the Air, NBC
 11:30 a.m.—Helpful Hints to Housewives
 11:45 a.m.—Tuneful Two; farm talk, grain, fruit and vegetable reports
 12:15 p.m.—Prudence Penny
 12:30 p.m.—Concert orchestra and vocalists
 1:15 p.m.—The Teacup Philosopher
 1:45 p.m.—Popular orchestra and vocalists
 2:30 p.m.—Concert orchestra and vocalists
 2:45 p.m.—Organ concert, NBC
 3:15 p.m.—"Laws that Safeguard Society," NBC
 3:30 p.m.—Phil Cook, the Quaker Man, NBC
 3:45 p.m.—Vocal recital
 4 p.m.—St. Francis Hotel Salon Orchestra, NBC
 4:45 p.m.—Stock quotations
 5 p.m.—Eveready Hour, NBC
 5:30 p.m.—Happy Wonder Bakers, NBC
 6 p.m.—Westinghouse Salute, NBC
 6:30 p.m.—Radio-Keith-Orpheum, NBC
 7 p.m.—Evening Reveries, NBC
 7:30 p.m.—Amos 'n' Andy, NBC
 7:45 p.m.—Sperry Sweethearts, NBC
 8 p.m.—Violet Ray Music Box, NBC
 8:30 p.m.—Chrysler program; news flashes
 9 p.m.—Florsheim Frolic, NBC
 9:30 p.m.—Fisher's Blend Hour
 10:30 p.m.—Singing Strings and Tuneful Two
 11 p.m.—Laughner-Harris Dance Orch. NBC
 12 midnight—Fox Theatre organ recital

243.8 Meters **KYA** **Prospect 3456**
1230 Kcys. **1000 Watts**
Pacific Broadcasting Corp., San Francisco

8 to 8:30 a.m.—Organ music
 8:30 to 9 a.m.—Standard concert selections
 9 to 9:30 a.m.—Chas. J. Deane, Inc.
 9:30 to 10 a.m.—Fox and Warfield Revue
 10 to 11 a.m.—Sunshine Hour, conducted by George Taylor
 11 to 11:15 a.m.—Dudley Ayers, Catalogues
 11:15 to 11:30 a.m.—Reduceoid program
 11:30 p.m.—Health Talk; popular hits
 12 noon—Coming Events
 12:15 to 1:15 p.m.—Tuesday Noon Club
 1:15 to 1:30 p.m.—Charles Beauty Salon
 1:30 to 2 p.m.—Terpezone program
 2 to 3 p.m.—Organ recital; Mary Atkinson, soprano
 3 to 3:15 p.m.—Virginia Spencer, "soliloquy"
 3:15 to 3:30 p.m.—Health Talk, Dr. Corley
 3:30 to 3:45 p.m.—Gene Sullivan, baritone
 3:45 to 4 p.m.—La Vida program
 4 to 4:30 p.m.—Newscasting; popular hits
 4:30 to 5 p.m.—Dex program
 5 to 6 p.m.—Late records; Variety Bits
 6 to 6:15 p.m.—Songs of the Islands
 6:15 to 6:45 p.m.—Fox and Warfield Theatres Revue
 6:45 p.m.—Stock yard prices and quotations
 6:50 p.m.—Popular hits
 7 to 7:30 p.m.—Duo Pianoflashes; Clem, Virginia, Jack
 7:30 to 7:45 p.m.—Sydney Dixon, tenor
 7:45 to 8 p.m.—Interesting Facts about Aviation
 8 p.m.—Aviation Round Table from Whitcomb Hotel
 9 p.m.—Orpheus Ensemble, George Nickson, tenor
 9:30 p.m.—Dudley Ayers Players presenting "The Amber God"
 10 to 11 p.m.—Paul Kelli's Lido Cafe Dance Orchestra
 11 p.m.—Organ recital; George Nickson, tenor

468.5 Meters **KFI** **Westmore 0337**
640 Kcys. **5000 Watts**
Copyright, 1930, E. C. Anthony, Inc., L. A.

6:30 a.m.—Opening market reports
 6:45 a.m.—Health exercises, Louis Rueb
 7:30 a.m.—Leslie Brigham, bass
 8 a.m.—Shell Happy Time, KFO
 9 a.m.—Endorsed motion pictures
 9:15 a.m.—MRK Tablet program
 9:30 a.m.—Gertrude Guselle, blues singer
 10 a.m.—Color Harmony, NBC
 10:30 a.m.—Woman's Magazine of the Air, NBC
 11:30 a.m.—English lesson, by Ayrtia Drew
 11:45 a.m.—Happy Chappies
 12 noon—Dept. of Agriculture talk
 12:15 p.m.—Federal and State market reports
 12:30 p.m.—Seeing So, Calif., D. Abbott, tenor
 2:30 p.m.—Winnie Fields Moore, travlogue
 2:45 p.m.—Karl Brandenburg, tenor
 3 p.m.—Jack Parker, ballads
 3:30 p.m.—Wedgewood Nowell, "Playgoers Club"
 4:15 p.m.—KFI News Bureau
 4:20 p.m.—Dr. John T. Miller, Human Nature Around the World
 4:30 p.m.—Big Brother; The Story Man
 5:30 p.m.—Dr. H. E. Myers
 5:45 p.m.—Stock market reports
 6 p.m.—Earl Kass, baritone
 6:15 p.m.—Anna Kristina
 6:30 p.m.—Vernon Elkins' orchestra
 7 p.m.—Arthur Lang, baritone and concert ensemble
 8 p.m.—Violet Ray Music Box, NBC
 8:30 p.m.—Virginia Florhi, D. de Kerejarto and Lillian Ariel
 9 p.m.—Variety Hour with Happy Chappies, Three Sisters, Micky Conti and Don Abbott, tenor
 10 p.m.—Aeolian organ recital
 11 p.m.—Laughner-Harris Hotel St. Francis Orchestra, NBC

TUESDAY Programs

333.1 Meters
900 Kcys.

KHJ

Vandike 7111
1000 Watts

Don Lee, Inc., Los Angeles, California

7 to 8 a.m.—Recordings; political talk
8 to 8:30 a.m.—Cheer Up and Smile
8:30 to 8:40 a.m.—Stock Exchange reports
8:40 to 9:30 a.m.—Manhattan Towers Orch., CBS
9:30 to 9:45 a.m.—Feminine Fancies, KFRC
9:45 to 10 a.m.—National Pectin, KFRC
10 to 10:30 a.m.—Feminine Fancies, KFRC
10:30 to 11 a.m.—June and Nell
11 to 11:15 a.m.—Agnes White program
11:15 to 11:30 a.m.—Columbia Salon Orch., CBS
11:30 to 12 noon—"For Your Information," CBS
12 to 12:30 p.m.—Biltmore Concert Orchestra
12:30 to 12:45 p.m.—World-wide news
12:45 to 1 p.m.—Ann Leaf, organist, CBS
1 to 2 p.m.—Charlie Wellman; Times Forum
2 to 3 p.m.—Happy Go Lucky Hour, KFRC
3 to 3:15 p.m.—Clella Collins, finance
3:15 to 3:30 p.m.—Safety Conference, talk
3:30 to 3:45 p.m.—Midnight Mission, talk
3:45 to 4 p.m.—U. S. C. Trojan Period
4 to 4:30 p.m.—Siesta Hour
4:30 to 4:45 p.m.—Western Air Express
4:45 to 5 p.m.—News; Town Topics
5 to 5:15 p.m.—Mona Content, pianist
5:15 to 5:30 p.m.—Police Commissioner Thorpe
5:30 to 6 p.m.—Terpezone; recordings
6 to 6:15 p.m.—"Jo and Vi," CBS
6:15 to 7 p.m.—Paramount Hour, CBS
7 to 7:30 p.m.—Broadway Melodies
7:30 to 8 p.m.—Chicago Varieties, CBS
8 to 8:30 p.m.—Green River program, CBS
8:30 to 9:30 p.m.—S & W Forum, to Don Lee Chain
9:30 to 10 p.m.—Christian Spratte's Little Symphony
10 to 10:05 p.m.—World-wide news
10:05 to 12 midnight—Earl Burtnett's Dance Orchestra
12 to 1 a.m.—Wesley Tourtellotte's organ recital

236.1 Meters
1270 Kcys.

KOL

Elliott 4466
1000 Watts

Seattle Broadcasting Co., Seattle, Wash.

6:45 to 7:45 a.m.—Bill Ross' Alarm Clock Hour
7:45 to 9:15 a.m.—Recordings; CBS programs
9:15 to 9:30 a.m.—Rhyme and Reason
9:30 to 10 a.m.—Feminine Fancies, DLBS
10 to 11 a.m.—Records; Jo Cur
11 to 12 noon—Carnival Hour, staff artists
12 to 12:30 p.m.—U. S. Army Band, CBS
12:30 to 1:30 p.m.—Kiwanis Club Luncheon
1:30 to 1:45 p.m.—Dancing by the Sea, CBS
2 to 3 p.m.—Happy Go Lucky Hour, DLBS
3 to 3:15 p.m.—The Crockett Mountaineers, CBS
3:15 to 3:30 p.m.—"International Sidelights," CBS
3:30 to 4 p.m.—Jack Denny's orchestra, CBS
4 to 4:45 p.m.—Studio and Don Lee programs
4:45 to 5 p.m.—News flashes
5 to 5:15 p.m.—Seatlite, Joe Roberts
5:15 to 5:45 p.m.—Service period; records
5:45 to 6 p.m.—Studio program
6 to 6:15 p.m.—Joe and Vi, CBS
6:15 to 7 p.m.—Paramount-Publix Hour, CBS
7 to 7:15 p.m.—Studio program
7:15 to 7:30 p.m.—Broun's Radio Column, CBS
7:30 to 7:57 p.m.—Chicago Variety Hour, CBS
7:57 to 8 p.m.—Ralph H. Horri, speaker
8 to 8:30 p.m.—Guess What's Wrong program, CBS
8:30 to 8:45 p.m.—Studio program
8:45 to 9 p.m.—Ann Leaf, organist, CBS
9 to 9:30 p.m.—Studio program
9:30 to 10 p.m.—Drama, DLBS
10 to 10:06 p.m.—Studio program
10:06 to 11 p.m.—Earl Burtnett's orch., DLBS
11 to 12 midnight—Val Valentine's orch., DLBS
12 to 3 a.m.—KOL Party, Chuck Pearson

440.9 Meters
680 Kcys.

KPO

Garfield 8300
5000 Watts

Hale Bros. & The Chronicle, San Francisco

7 to 8 a.m.—Health exercises, with Professor Bob and "Wee Willie" Hancock
8 to 9 a.m.—The Shell Happytime by Hugh Barrett Dobbs
9 to 9:30 a.m.—Dobbie's Birthday Party
9:30 to 10:30 a.m.—Walter W. Cribbins
10:30 to 11:30 a.m.—Magazine of the Air, NBC
11:30 to 11:45 a.m.—Julia Hayes, "Helpful Hints"
11:55 to 12:05 p.m.—Time; Scripture reading
12:05 to 1 p.m.—Programs in miniature
1 to 2 p.m.—KPO Salon Orchestra
2 to 2:05 p.m.—Ye Towne Cryer
2:05 to 2:45 p.m.—California Crooners
2:45 to 4:30 p.m.—Get Associated with Baseball
5:15 to 5:30 p.m.—Federal Business Assoc. talk
5:30 to 5:45 p.m.—Date Book Stuart Strong
5:45 to 6 p.m.—News digest, "Scotty" Mortland
6 to 6:45 p.m.—KPO Masters of Music
6:45 to 7 p.m.—Cecil and Sally
7 to 8 p.m.—North Americans
8 to 8:15 p.m.—Chrysler "Plymouth" program
8:15 to 8:30 p.m.—Ray Branion, baritone
8:30 to 10 p.m.—Tenth Summer Symphony concert, directed by Alfred Hertz
10 to 11 p.m.—Palace Hotel dance orchestra
11 to 12 midnight—Joe Wright's dance orch.

204 Meters
1470 Kcys.

KGA

Main 3434
5000 Watts

Northwest Broad. System, Spokane, Wash.

6:45 a.m.—Early Birds; news
8 a.m.—Sunshine Hour; popular hits
9:30 a.m.—Miss Spokane musicale
10 a.m.—Friendly Hour; organ recital
11 a.m.—Novelties; luncheon concert
11:30 a.m.—Popular concert; Peerless Dentists
12 noon—Barton's Brevities
12:30 p.m.—Time; weather; market reports; novelties
1 p.m.—Recordings; popular melange
3 p.m.—Bargain Matinee; Tea concert
4 p.m.—Good News Magazine
4:30 p.m.—Uncle Andy and the kiddies
5 p.m.—Novelties; World Bookman
5:15 p.m.—Baron Keyes' Air Castles
5:30 p.m.—Dinner music
6 p.m.—The Six o'Clock Steppers; "Dud and Duane," saxophone
7 p.m.—Orpheus Ensemble; Betty Andersen, soprano; Hubert Graf, harp
8 p.m.—You Never Can Tell
9 p.m.—Musical Comedy Hour; Betty Andersen and George Maddox, duet
10 p.m.—Request program

239.9 Meters
1250 Kcys.

KFOX

Phone: 672-81
1000 Watts

Nichols & Warinner, Long Beach, Calif.

12:45 p.m.—Musical Moments, M. Dougherty
1 p.m.—Kiwanis luncheon
1:30 p.m.—Cherrio Boys; Doris & Clarence
2:20 p.m.—Rolly Wray
2:30 p.m.—Len Nash and his Country Boys
3:15 p.m.—Today in history
3:30 p.m.—Organ recital, Vera Graham
4 p.m.—Late news reports
4:30 p.m.—Bill & Co.; Cherrio Boys
5 p.m.—Hollywood Girls; "Em & Clem"
6:15 p.m.—Percy Prunes and Daisy Mae
6:30 p.m.—Sunset Harmony Boys
6:45 p.m.—Dr. Robert Williams
7 p.m.—Silver Spray Hawaiians
7:15 p.m.—Ezra & Abe
7:30 p.m.—Vest Pocket Minstrels
7:45 p.m.—Doris and Clarence
8 p.m.—Orpheum Vaudeville
8:30 p.m.—Texas Cowboys; Lamplit Hour
9:30 p.m.—Len Nash and his Country Boys
10:30 p.m.—Seal Beach Marathon
11 p.m.—Bennett's Crystal Ballroom
11:30 p.m.—Majestic Ballroom
12 midnight—Seal Beach Marathon; records

TUESDAY Programs

254.1 Meters **KEX** **Atwater 3111**
1180 Kcys. **5000 Watts**
Western Broadcasting Co., Portland, Oregon

- 7 a.m.—Morning Serenaders
- 8 a.m.—Journal news; classified; Town Topics
- 12 noon—Time; weather reports
- 12:05 p.m.—Happy Hour Girls
- 1:05 p.m.—Ron's Rhythm Revue
- 1:30 p.m.—Organ concert; dental lecture
- 2:30 p.m.—Vagabond's News Reel
- 4:30 p.m.—Warner Stone's orchestra
- 5 p.m.—Negro melodies
- 5:30 p.m.—Baron Keyes' Air Castles
- 5:45 p.m.—Old Timers
- 6 p.m.—Farmers' Radio Club
- 6:30 p.m.—Six o'Clock Steppers
- 8 p.m.—Staff orchestra
- 9 p.m.—Montville Flowers, economist
- 9:30 p.m.—Musical comedy hour; Betty Andersen and George Maddox, duets
- 10 p.m.—The Angelus
- 10:30 p.m.—Jack and Jill Tavern Orchestra
- 11:30 p.m.—Time; weather; police reports
- 11:45 p.m.—Midnight Revellers

285.5 Meters **KNX** **Hempstead 4101**
1050 Kcys. **5000 Watts**
L. A. Evening Express, Los Angeles, Calif.

- 6:45 to 8 a.m.—Setting-up exercises
- 8 to 8:15 a.m.—Inspirational talk and prayer
- 8:30 to 9 a.m.—Clinic of the Air
- 9 to 9:20 a.m.—Records; "Seeing So. California"
- 9:20 to 9:30 a.m.—Golden Rule Health Service
- 9:30 to 10 a.m.—Radio shopping news
- 10 to 10:30 a.m.—Eddie Albright's family
- 10:30 to 11 a.m.—Home economics talk
- 11 to 11:15 a.m.—Kate Brew Vaughn
- 11:15 to 11:30 a.m.—Popular songs and food facts
- 11:30 to 12 noon—Clinic of the Air
- 12 to 12:30 p.m.—Musical program; records
- 12:30 to 1 p.m.—Silver Slipper Cafe program
- 2 to 2:30 p.m.—Records & "Jay," the Jingle Man
- 2:30 to 3:23 p.m.—KNX Symphony Orchestra
- 3:30 to 5 p.m.—Musical program
- 5 to 5:15 p.m.—Talk on "Travel"
- 5:15 to 5:45 p.m.—Big Brother Ken's kiddie hour
- 5:45 to 6 p.m.—Town Crier's amusement tips
- 6 to 6:30 p.m.—Musical program; Frank Watanabe
- 6:30 to 7 p.m.—Organ program, Lucie Lee
- 7 to 7:08 p.m.—Professor Herman Schnitzel
- 7:08 to 7:30 p.m.—"Popular Science" talk
- 7:30 to 8 p.m.—KNX feature artists
- 8 to 8:30 p.m.—Horse Fly and his Wranglers
- 8:30 to 9 p.m.—Musical program
- 9 to 9:30 p.m.—Hap and Sap, the Royal Vagabonds
- 9:30 to 10 p.m.—"Radio Detective"
- 10 to 12 midnight—Hotel Ambassador dance orchestra
- 12 to 1 a.m.—Madame Zucca's Cafe

265.3 Meters **KSL** **Wasatch 3901**
1130 Kcys. **5000 Watts**
Radio Service Corp., Salt Lake City, Utah

- 5 p.m.—Eveready program, NBC
- 5:30 p.m.—Happy Wonder Bakers, NBC
- 6 p.m.—Westinghouse Salute, NBC
- 6:30 p.m.—RKO Hour, NBC
- 7 p.m.—The Harvester and his Merry Millers in program decidedly different.
- 7:30 p.m.—Amos 'n' Andy, NBC
- 7:45 p.m.—Novelty program
- 8 p.m.—Vico Concert Group under the direction of Adine Bradley
- 8:30 p.m.—Program of dance music
- 9 p.m.—Organ Reveries, Virginia Freber
- 9:30 p.m.—Slumber tunes
- 10 p.m.—Milt Taggart and his Eleven Vagabonds
- 11 p.m.—"The Vagabond of the Air"

483.6 Meters **KGW** **Atwater 2121**
620 Kcys. **1000 Watts**

The Morning Oregonian, Portland, Oregon

- 6:45 a.m.—Devotions; organ recital
- 8 a.m.—Breakfast Club; Town Crier
- 10:15 a.m.—Color Harmony program, NBC
- 10:30 a.m.—Woman's Magazine of the Air, NBC
- 11:30 a.m.—Julia Hayes
- 12 noon—Powers' Pied Piper
- 12:30 p.m.—Columbia Bank Teller
- 12:45 p.m.—Pacific Vagabonds, NBC; Forum
- 1:30 p.m.—Sir Francis Drake Orchestra, NBC
- 2 p.m.—Baby's Boudoir organ
- 3 p.m.—Le Trio Morgan, NBC
- 3:15 p.m.—Laws that Safeguard, NBC
- 3:30 p.m.—Phil Cook, Quaker Man, NBC
- 3:45 p.m.—Musical Masterworks
- 4 p.m.—Hotel St. Francis Orchestra, NBC
- 4:30 p.m.—Palace Laundry Features
- 5 p.m.—Eveready Hour, NBC
- 5:30 p.m.—Happy Wonder Bakers, NBC
- 6 p.m.—Westinghouse Salute, NBC
- 6:30 p.m.—Radio-Keith-Orpheum, NBC
- 7 p.m.—Evening Reveries, NBC
- 7:30 p.m.—Amos 'n' Andy, NBC
- 7:45 p.m.—Sperry Sweethearts, NBC
- 8 p.m.—Violet Ray Music Box, NBC
- 8:30 p.m.—Oregon Historical Sketch
- 8:45 p.m.—Jeannette Cramer
- 9 p.m.—Florsheim Frolic, NBC
- 9:15 p.m.—Cecil and Sally
- 9:30 p.m.—Fisher's Blend Hour, KOMO
- 10:15 p.m.—Lotus Isle
- 10:45 p.m.—Hot Spot of Radio, NBC
- 11 to 12 midnight—Organ

526 Meters **KMTR** **Hollywood 3026**
570 Kcys. **5000 Watts**

KMTR Radio Corp., Hollywood, California

- 6 to 7 a.m.—"Wake Up, Chillun, Wake Up"
- 7 to 9 a.m.—Records; stock quotations
- 8:30 to 8:45 a.m.—Bess Kilmer, Helpful Hints
- 8:45 to 9:30 a.m.—Records; Health Man
- 9:30 to 10 a.m.—Two Black Keys
- 10 to 10:15 a.m.—All Colored Marathon
- 10:15 to 10:30 a.m.—Louise Howatt, Happiness Girl
- 10:30 to 11 a.m.—Dr. Haigh's Serenaders
- 11 to 11:45 a.m.—Galloping Gophers; records
- 11:45 to 12 noon—Public officials
- 12 to 12:15 p.m.—"World in Review"
- 12:15 to 1:15 p.m.—Skipper and Crew
- 1:15 to 4 p.m.—Records; Spanish program
- 4 to 4:30 p.m.—Dare Sisters
- 4:30 to 5:15 p.m.—Trading Post program
- 5:15 to 5:45 p.m.—Dewitt Hagar program
- 5:45 to 5:55 p.m.—"Reporter of the Air"
- 5:55 to 6 p.m.—"Talk on Traffic"
- 6 to 7 p.m.—Banjo Boys; Galloping Gophers
- 7 to 7:15 p.m.—"Our Best Friends," playlet
- 7:15 to 7:30 p.m.—Hollywood Sweepstakes
- 7:30 to 8 p.m.—"Popular Ballads"
- 8 to 8:30 p.m.—String quintette
- 8:30 to 10:30 p.m.—Baseball game
- 10:30 to 11 p.m.—"Howdy Songs" and requests
- 11 to 12 midnight—All colored marathon
- 12 to 1 a.m.—"8 Ball" and Charley Lung

361.2 Meters **KOA** **York 5090**
830 Kcys. **12,500 Watts**

General Electric Co., Denver, Colorado

- 4:30 to 5 p.m.—Stocks, markets, livestock, produce, news bulletins and road reports
- 5 to 5:30 p.m.—Eveready program
- 5:30 to 6 p.m.—Happy Wonder Bakers
- 6 to 6:30 p.m.—Westinghouse Salute
- 6:30 to 7 p.m.—Radio-Keith-Orpheum Hour
- 7 to 7:15 p.m.—Vincent Lopez and his Hotel St. Regis Orchestra
- 7:15 to 7:30 p.m.—Sally Mason in "New Songs"
- 7:30 to 7:45 p.m.—Amos 'n' Andy
- 7:45 to 8 p.m.—Republican program
- 8 to 8:30 p.m.—Network program
- 9 to 9:30 p.m.—National Concert Orchestra
- 9:30 to 10 p.m.—The Olympians
- 10 to 11 p.m.—Gems of the Drama

WEDNESDAY Programs

Sept. 3, 1930



Ted Maxwell
"Jack"
NBC—8:00 p.m.

TIME	STATION	PROGRAM



Bernice Berwin
"Ethyl"
NBC—8:00 p.m.

BEST BETS TODAY

340.7 Meters
880 Kcys.

KLX

Lake 6000-6015
500 Watts

Tribune Publishing Co., Oakland, Calif.

- 6:30 to 7 a.m.—Records; N. Y. stocks
- 7 to 8 a.m.—Exercises and entertainment
- 8 to 8:30 a.m.—The Morning Bugle
- 8:30 to 9 a.m.—Jean Kent
- 9 to 9:30 a.m.—Modern homes period
- 9:30 to 11 a.m.—Records; stocks
- 11 to 12 noon—Classified adv. hour
- 12 to 1 p.m.—Jack Delaney and his band
- 1 to 2 p.m.—Jean's Hi-Lights
- 2 to 2:40 p.m.—Recordings; stocks
- 2:40 to 3:45 p.m.—Helen Parmelee, pianist; Sydney Charles, tenor, and Grace Harris, soprano
- 3:45 to 4:30 p.m.—Recordings
- 4:30 to 5 p.m.—Charles T. Besserer, organist
- 5 to 5:30 p.m.—Brother Bob's Club
- 5:30 to 6 p.m.—Edgar Russell
- 6 to 7 p.m.—Hotel Oakland concert trio
- 7 to 7:30 p.m.—News items
- 7:30 to 8 p.m.—Ethel Rhinard and Cora Scott
- 8 to 9 p.m.—Signor Rinaldo and his orchestra
- 9 to 9:15 p.m.—Bookworm
- 9:15 to 10:30 p.m.—Baseball: Oaks vs. Seattle
- 10:30 to 12 midnight—Dance program

526 Meters
570 Kcys.

KMTR

Hollywood 3026
500 Watts

KMTR Radio Corp., Hollywood, California

- 6 to 7 a.m.—"Wake Up, Chillun, Wake Up"
- 7 to 9:15 a.m.—Records; stock quotations
- 9:15 to 9:30 a.m.—Health Man
- 9:30 to 10 a.m.—Two Black Keys
- 10 to 10:15 a.m.—All Colored Marathon
- 10:15 to 10:30 a.m.—Louise Howatt, Happiness Girl
- 10:30 to 11 a.m.—Dr. Haigh's Serenaders
- 11 to 11:45 a.m.—Galloping Gophers; records
- 11:45 to 12 noon—Public and civic officials
- 12 to 12:15 p.m.—"World in Review"
- 12:15 to 1:15 p.m.—Prosperity Hour
- 1:15 to 4 p.m.—Records; Spanish program
- 4 to 4:30 p.m.—Dare Sisters
- 4:30 to 5:15 p.m.—Trading Post program
- 5:15 to 5:45 p.m.—Dewitt Hagar program
- 5:45 to 6 p.m.—"Reporter of the Air"
- 6 to 6:30 p.m.—Banjo Boys
- 6:30 to 6:45 p.m.—KMTR orchestra
- 6:45 to 7 p.m.—"Patrick Playing by Ear"
- 7 to 7:15 p.m.—Senator Rochester, speaker
- 7:15 to 7:30 p.m.—Hollywood Sweepstakes
- 7:30 to 8:30 p.m.—Tone poems; string quintette
- 8:30 to 10:30 p.m.—Baseball game
- 10:30 to 11 p.m.—"Howdy Songs" and requests
- 11 to 12 midnight—All colored marathon
- 12 to 1 a.m.—"8 Ball" and Charley Lung

491.5 Meters
610 Kcys.

KFRC

Prospect 0100
1000 Watts

Don Lee, Inc., San Francisco, Calif.

- 7 to 8 a.m.—Seal Rocks Broadcast
 - 8 to 8:30 a.m.—Columbia Revue, CBS
 - 8:30 to 9 a.m.—Manhattan Towers Orchestra, CBS
 - 9 to 9:15 a.m.—News items
 - 9:15 to 9:30 a.m.—La Vida Mineral Water
 - 9:30 to 10:30 a.m.—Feminine Fancies, CDLBS
 - 10:30 to 11 a.m.—Wyn's Daily Chat
 - 11 to 11:30 a.m.—Mary Lewis Haines
 - 11:30 to 12 noon—Columbia Educational Features, CBS
 - 12 to 1 p.m.—Sherman Clay Noonday Concert
 - 1 to 1:30 p.m.—Cal King's Country Store
 - 1:30 to 1:45 p.m.—Footnotes, CBS
 - 1:45 to 2 p.m.—Aunt Zelena, CBS
 - 2 to 3 p.m.—Happy Go Lucky Hour, CDLBS
 - 3 to 3:30 p.m.—New Books, Monroe Upton
 - 3:30 to 3:35 p.m.—Something About Everything
 - 3:35 to 3:45 p.m.—Your English
 - 3:45 to 4 p.m.—The Vagabonds, CBS
 - 4 to 4:30 p.m.—Manhattan Moods, CBS
 - 4:30 to 4:45 p.m.—Piano Miniatures, featuring Frank Moss
 - 4:45 to 5 p.m.—News flashes; Town Topics
 - 5 to 5:30 p.m.—General Mills Fast Freight, CBS
 - 5:30 to 6:30 p.m.—Dinner Hour Concert, DLBS
 - 6:30 to 7 p.m.—Salon orchestra, DLBS
 - 7 to 7:30 p.m.—Ballad Crooners from KHJ, DLBS
 - 7:30 to 8 p.m.—California Melodies, CDLBS
 - 8 to 8:30 p.m.—"Romantic Forty-niners," DLBS
 - 8:30 to 9 p.m.—MJB Demi-Tasse Revue, CDLBS
 - 9 to 9:30 p.m.—Mood Pictures, DLBS
 - 9:30 to 10 p.m.—Ted White and His Top o' the World Nite Club, DLBS
 - 10 to 10:05 p.m.—Gruen news flashes
 - 10:05 to 10:20 p.m.—Ten o'Clock Tom
 - 10:20 to 11 p.m.—Anson Weeks' Orchestra, DLBS
 - 11 to 12 midnight—Earl Burtnett's Orchestra, DLBS
- 296.6 Meters**
1010 Kcys.
- KQW**
- Columbia 777
500 Watts
- Pac. Agric. Foundation, Ltd., San Jose, Calif.
- 6:20 to 6:30 p.m.—Forecasting Truck Crops
 - 6:30 to 6:45 p.m.—Market reports
 - 6:45 to 7 p.m.—Market Place; weather report
 - 7 to 7:15 p.m.—News dispatches
 - 7:15 to 7:30 p.m.—Foreign trade talk
 - 7:30 to 7:45 p.m.—Mail Bag and announcements
 - 7:45 to 8 p.m.—Bee talk by Carey Hartman
 - 8 to 9:30 p.m.—Studio program; Maui Trio
 - 9:30 to 10 p.m.—How-do-you-do

WEDNESDAY Programs

San Francisco NBC Sutter 1920
National Broadcasting Company

- 9:30 to 9:45 a.m.—Betty Crocker Gold Medal Home Service Talks, KGO, KHQ, KOMO, KGW, KFI
- 10:15 to 10:30 a.m.—Mary Hale Martin's Household Period, KGO, KHQ, KOMO, KGW, KFI, KSL, KOA
- 10:30 to 11:30 a.m.—Woman's Magazine of the Air, KGO, KHQ, KOMO, KGW, KPO, KFI; KFSD 10:50 to 11:10 a.m.; KTAR 11:10 to 11:30 a.m.

Beauty and comfort in the home, as brought by the newest inventions for the aid of the housewife, will be the theme of this morning's program. Helen Webster will be the principal speaker, beginning the Magazine period with a discussion on the care of rugs and floors during the Oronite feature. She will talk on gas refrigeration and general household helps in the Easier Housekeeping feature, reappearing again before the microphone in the W. P. Fuller feature to talk on plans for autumn decorating.

Bennie Walker, editor, has scheduled a group of musical numbers which will be given between the feature talks.

- 11:30 to 12 noon—Evening Stars, KGO, KOMO, KGW
- 12 to 1 p.m.—Radio Guild, KGO, KFSD
- 1 to 1:15 p.m.—Series of Talks, KGO, KHQ, KOMO, KFSD, KTAR
- 1:15 to 1:25 p.m.—Breen and De Rose, KPO, KFSD, KTAR
- 1:25 to 1:45 p.m.—Orchestral Concert from London, KGO, KHQ, KOMO, KGW, KFI, KPO, KTAR
- 1:45 to 2 p.m.—Tea Timers, KGO, KGW, KPO, KFSD, KTAR
- 2 to 2:30 p.m.—Whyte's Orchestra, KGO, KGW, KTAR
- 2:30 to 2:35 p.m.—John B. Kennedy Talk, KGO, KGW, KTAR
- 2:35 to 2:45 p.m.—Whyte's Orchestra, KGO, KGW, KTAR
- 2:45 to 3 p.m.—Organ Concert, KGO, KOMO
- 3:30 to 3:45 p.m.—Phil Cook, the Quaker Man, KGO, KHQ, KOMO, KGW, KECA, KFSD, KTAR
- 3:45 to 4 p.m.—Back of the News in Washington, KGO, KOMO, KGW, KFSD
- 4 to 4:30 p.m.—East of Cairo, KGO, KOMO, KGW

Oriental music will preface the dramatic sketch to be heard in the half-hour East of Cairo presentation. Sven von Hallberg is responsible for the musical settings to the play.

- 5 to 5:30 p.m.—Halsey, Stuart Program, KGO, KHQ, KOMO, KGW, KECA
- The Old Counsellor will be heard in another of his brief financial talks along with several musical offerings by the Chicago Little Symphony Orchestra.
- 5:30 to 6:30 p.m.—Palmolive Hour, KGO, KHQ, KOMO, KGW, KECA
- From the swinging rhythm of "Sing You Sinners" to the sweet homeliness of "Swanee River," the Palmolive Hour will offer a widely diversified program.
- 6:30 to 7 p.m.—Coca Cola Program, KGO, KHQ, KOMO, KGW, KECA, KFSD
- Grantland Rice's striking sports interview is a high light of this program and Chester Gaylor's vocal interpretations are another drawing card. Rice will interview Bill Tilden, tennis champion, concerning the men's single tournament scheduled to begin soon at Forest Hills.
- 7:30 to 7:45 p.m.—Amos 'n' Andy, KGO, KHQ, KOMO, KGW, KECA, KFSD

- 8 to 8:30 p.m.—Let's Get Associated, KHQ, KOMO, KGW, KPO, KFI
- Jack and Ethyl, stars of the Let's Get Associated series, dealing with the history of the west, will begin a new portrayal tonight—that of General John C. Fremont and his wife.

- 8 to 8:30 p.m.—Parisian Quintet, KGO, KECA
- 8:30 to 9 p.m.—Hill Billy Boys, KGO, KGW
- 9 to 9:30 p.m.—Miniature Biographies, KGO, KFSD

Mata Hari, famous spy of the world war, is the subject of the Grace Sanderson Michie Miniature Biography to be read by Howard Miholland tonight.

- 9:30 to 10:30 p.m.—Camel Pleasure Hour, KGO, KHQ, KOMO, KGW, KECA, KFSD, KTAR, KSI, KOA
- Betty Kelly, Irving Kennedy, Annette Hastings, Marjorie Primley, Imelda Montagne, a male sextet headed by Mynard Jones, and an orchestra lead by Mahlon Merrick are part of the assemblage organized to take part in the Camel Pleasure Hour.
- 10:30 to 10:45 p.m.—Yir' Friend' Scotty, KGO, KOA
- 10:45 to 11 p.m.—Sarah Kreindler, Violinist, KGO, KOA
- Refreshingly lovely are the selections which Sarah Kreindler, youthful violinist, has chosen for her 15-minute program.
- 11 to 12 midnight—Laughner-Harris Hotel St. Francis Dance Orchestra, KGO, KFI

265.3 Meters KSL Wasatch 3901
1130 Kcys. 5000 Watts
Radio Service Corp., Salt Lake City, Utah

- 5:30 p.m.—Palmolive Hour, NBC
- 6:30 p.m.—Coca Cola program, NBC
- 7 p.m.—Blue Blaze Entertainers
- 7:30 p.m.—Amos 'n' Andy, NBC
- 7:45 p.m.—"Romance of Gems"
- 8 p.m.—William Peterson and the First Security Orchestra
- 8:30 p.m.—Popluar presentations
- 9 p.m.—Informal studio program
- 9:15 p.m.—Slumber tunes
- 9:30 p.m.—Camel Pleasure Hour, NBC bonds
- 10:30 p.m.—Milt Taggart and his 11 Vagabonds
- 11 p.m.—"The Vagabond of the Air"

483.6 Meters KGW Atwater 2121
620 Kcys. 1000 Watts
The Morning Oregonian, Portland, Oregon

- 6:45 a.m.—Devotions; organ recital
- 8 a.m.—Shell Happy Time, KPO
- 9 a.m.—Town Crier; Betty Crocker, NBC
- 10:15 a.m.—Mary Hale Martin, NBC
- 10:30 a.m.—Woman's Magazine of the Air, NBC
- 11:30 a.m.—Evening Stars, NBC
- 11:45 a.m.—Masterworks
- 12 noon—Powers' Pied Piper
- 12:30 p.m.—Columbia Bank Teller
- 12:45 p.m.—Bagdad heater organ
- 1 p.m.—Cabbages and Kings
- 1:20 p.m.—Broadcast from London, NBC
- 1:45 p.m.—Tea Timers, NBC
- 2 p.m.—Whyte's Orchestra, NBC
- 2:30 p.m.—John B. Kennedy, talk; orchestra
- 3:30 p.m.—Phil Cook, Quaker Man, NBC
- 3:45 p.m.—Back of the News, NBC
- 4 p.m.—East of Cairo, NBC
- 4:30 p.m.—Palace Laundry features
- 5 p.m.—Halsey Stuart, NBC
- 5:30 p.m.—Palmolive program, NBC
- 6:30 p.m.—Coca Cola program, NBC
- 7:30 p.m.—Amos 'n' Andy, NBC
- 7:45 p.m.—Bradley Pie Man
- 8 p.m.—Let's Get Associated, NBC
- 8:30 p.m.—Hill Billy Boys, NBC
- 9 p.m.—Cecil and Sally
- 9:15 p.m.—Montag Melodians
- 9:30 p.m.—Camel Pleasure Hour, NBC
- 10:30 p.m.—Lotus Isle
- 11 to 12 midnight—Slumber Hour

WEDNESDAY Programs

440.9 Meters **KPO** **Garfield 8300**
680 Kcys. **5000 Watts**
Hale Bros. & The Chronicle, San Francisco
 7 to 8 a.m.—Health exercises, with Professor Bob and "Wee Willie" Hancock
 8 to 9 a.m.—Shell Happytime by Hugh Barrett Dobbs
 9 to 9:30 a.m.—Dobbs's Birthday Party
 9:30 to 10:30 a.m.—Walter W. Cribbins
 10:30 to 11:30 a.m.—Magazine of the Air, NBC
 11:30 to 11:45 a.m.—Julia Hayes, "Helpful Hints"
 11:55 to 12:05 p.m.—Scripture reading; time 12:05 to 1 p.m.—Programs in miniature
 1 to 1:25 p.m.—Ann Warner's "Home Chat"
 1:25 to 1:45 p.m.—Orchestral concert, London
 1:45 to 2 p.m.—Tea Timers, NBC
 2 to 2:05 p.m.—Ye Towne Cryer
 2:05 to 2:45 p.m.—Knickerbocker Piano Duo
 2:45 to 4:30 p.m.—Get Associated with Baseball
 5:30 to 5:45 p.m.—The Date Book, Stuart Strong
 5:45 to 6 p.m.—News Digest, "Scotty" Mortland
 6 to 6:45 p.m.—KPO Masters of Music
 6:45 to 7 p.m.—Cecil and Sally
 7 to 8 p.m.—North Americans
 8 to 8:30 p.m.—Let's Get Associated
 8:30 to 9 p.m.—Musical Capers
 9 to 9:15 p.m.—Sporting quarter hour
 9:15 to 9:30 p.m.—Meeting in the Tavern
 9:30 to 10 p.m.—Earle C. Anthony "Packard program"
 10 to 11 p.m.—Jesse Stafford's dance orchestra
 11 to 12 midnight—Joe Wright's dance orch.

280.2 Meters **KJBS** **Ord 4148-49**
1070 Kcys. **100 Watts**
J. Brunton & Sons, San Francisco, Calif.
 7 to 8 a.m.—KJBS Alarm Klok Klub
 8 to 9 a.m.—Recorded program
 9 to 9:30 a.m.—Assoc. Food Stores' program
 9:30 to 10 a.m.—Salon orchestra
 10 to 12 noon—Recorded varieties
 12 to 12:30 p.m.—Popular luncheon half-hour
 12:30 to 1:05 p.m.—Popular recordings
 1:05 to 2 p.m.—Stock report and records
 2 to 3 p.m.—Concert music
 3 to 3:30 p.m.—Art Padden and Frank Galvin
 3:30 to 5 p.m.—Variety records
 5 to 5:30 p.m.—Marina piano duo
 5:30 to 6:30 p.m.—Program of records
 12 to 7 a.m.—KJBS Owl program

315.6 Meters **KFWB** **Hollywood 0315**
950 Kcys. **1000 Watts**
Warner Brothers, Hollywood, Calif.
 8 a.m.—Breakfast Club program
 10 a.m.—Courtesy program
 10:30 a.m.—Melody Boys' dance band; Virginia Miller, pianist
 11:30 a.m.—Organ recital, Consuelo Hedge
 12 noon—The Adventures of Tom and Wash
 12:15 p.m.—Records
 12:30 p.m.—Rose Valerie's concert ensemble
 2 p.m.—Musical program
 4 p.m.—Harold Howard's dance band; Jean Cowan; Three Price Sisters in Harmony
 6 p.m.—Salon orchestra; Emma Kimmel, soprano
 6:30 p.m.—Harry Jackson's entertainers
 7 p.m.—Cecil and Sally
 7:10 p.m.—KFWB salon orchestra; Buster Dees, tenor
 7:30 p.m.—Jean Leonard, "Wizard of the Ivories"
 7:45 p.m.—Vernon Rickard, tenor
 8 p.m.—Seaboard Serenaders
 8:30 p.m.—George Olsen's music
 9 p.m.—Concert orchestra and soloists
 9:30 p.m.—"Racketeer," continuity by Jack Joy
 10 p.m.—Ben Bernie's orchestra
 10:30 p.m.—George Olsen's music
 11 to 11:30 p.m.—Dance music

243.8 Meters **KYA** **Prospect 3456**
1230 Kcys. **1000 Watts**
Pacific Broadcasting Corp., San Francisco
 8 to 8:30 a.m.—Organ music
 8:30 to 8:50 a.m.—Standard concert selections
 8:50 to 9:20 a.m.—Chas. J. Deane, Inc.
 9:20 to 9:30 a.m.—"The House You Live In"
 9:30 to 10 a.m.—Theatres Revue
 10 to 11 a.m.—George Taylor, Virginia Spencer, Melvin, Leo, Emanuel, Jack
 11 to 11:15 a.m.—Dudley Ayers, Chatalogues
 11:15 to 11:30 a.m.—Reduceoid program
 11:30 to 11:45 a.m.—Community Chest
 11:45 to 12 noon—Song recital, George Nickson
 12 noon—Coming events; Concert Memories
 1:15 p.m.—Charles Beauty Salon
 1:30 p.m.—Willis Boardman Zink, authority on Contract Bridge
 2 p.m.—Organ recital; George Nickson, tenor
 3 to 3:15 p.m.—Virginia Spencer, "Soliloquy"
 3:15 to 3:30 p.m.—Sydney Dixon, tenor
 3:30 to 3:45 p.m.—Popular hits
 3:45 to 4 p.m.—La Vida program
 4 to 5 p.m.—Salon music; Dex program
 5 to 5:45 p.m.—Late releases
 5:45 to 6 p.m.—Talk on Crime Prevention
 6 p.m.—Popular hits
 6:15 p.m.—Fox and Warfield Theatres Revue
 6:45 p.m.—Stock yard prices and quotations
 6:50 p.m.—Song recital, Gene Sullivan, baritone
 7 to 7:30 p.m.—Duo Pianoflashes
 7:30 to 7:45 p.m.—Harmonettes and Melvin Dunne
 7:45 to 8 p.m.—Mechanics Building and Loan program
 8 to 9 p.m.—1640 Boys and Adele Burien
 9 to 10 p.m.—Orpheus Ensemble
 10 to 11 p.m.—Lido Cafe Dance Orchestra
 11 to 12 midnight—Organ recital, Dollo Sargent, organist; Jack Deane, tenor

333.1 Meters **KHJ** **Vandike 7111**
900 Kcys. **1000 Watts**
Don Lee, Inc., Los Angeles, California
 7 to 7:30 a.m.—Program of recordings
 7:30 to 8 a.m.—Hale and Derry, harmony team
 8 to 8:30 a.m.—Cheer Up and Smile
 8:30 to 8:40 a.m.—Stock exchange reports
 8:40 to 9:15 a.m.—Manhattan Towers Orchestra, CBS
 9:15 to 9:30 a.m.—Music Lovers Shop
 9:30 to 10:30 a.m.—Feminine Fancies, KFRC
 10:30 to 10:45 a.m.—Amer. Inst. of Food Prod.
 10:45 to 11 a.m.—Agnes White program
 11 to 11:15 a.m.—Red Cross Shoes, CBS
 11:15 to 11:30 a.m.—Columbia Salon Orch., CBS
 11:30 to 12 noon—Program of recordings
 12 to 12:30 p.m.—Biltmore Hotel Concert Orchestra
 12:30 to 12:45 p.m.—World-wide news
 12:45 to 1:30 p.m.—Kiwanis Club Luncheon
 1:30 to 2 p.m.—Times Forum
 2 to 3 p.m.—Happy Go Lucky Hour, KFRC
 3 to 3:30 p.m.—Fred M. McNabb, talk on gardens
 3:30 to 3:45 p.m.—Walter Brown Murray
 3:45 to 4 p.m.—Public Library, Book Review
 4 to 4:30 p.m.—Manhattan Moods, CBS
 4:30 to 4:45 p.m.—June and Nell
 4:45 to 5 p.m.—News; Town Topics
 5 to 5:30 p.m.—Gold Medal Fast Freight
 5:30 to 6 p.m.—Program of recordings
 6 to 6:30 p.m.—Romance of Fashions, Peggy Hamilton
 6:30 to 7 p.m.—Prof. Lindsley and organ
 7 to 7:30 p.m.—Ballad Crooners
 7:30 to 8 p.m.—California Melodies, to CBS
 8 to 8:30 p.m.—"Romantic Days of '49"
 8:30 to 9 p.m.—M. J. B. Demi-Tasse Revue
 9 to 9:30 p.m.—Operatic Moods
 9:30 to 10 p.m.—Top o' the World Night Club, Ted White
 10 to 10:05 p.m.—World-wide news
 10:05 to 12 midnight—Earl Burnnett's Dance Orchestra
 12 to 1 a.m.—W. Tourtelotte, organ recital

WEDNESDAY Programs

535.4 Meters **KTAB** **Garfield 4700**
560 Kcys. **1000 Watts**

Associated Broadcasters, Oakland, Calif.
7 to 8:30 a.m.—Frank Wright; studio program
8:30 to 9 a.m.—Recorded program
9 to 9:30 a.m.—Morning Prayer Hour
9:30 to 10 a.m.—Studio program; recordings
10 to 10:30 a.m.—Alma La Marr
10:30 to 11 a.m.—Dr. B. L. Corley
11 to 11:30 a.m.—Studio program
11:30 to 12 noon—Latin-American program
12 to 1 p.m.—Frank Wright; Peggy O'Moore, harp; Alice Blue, organ
1 to 1:30 p.m.—Chapel of Chimes
1:30 to 2:30 p.m.—Julia Hayes; studio program
2:30 to 4:45 p.m.—Recordings; baseball
4:45 to 5 p.m.—Sunshine Girls
5 to 5:15 p.m.—The Story Man
5:15 to 5:30 p.m.—Frank Wright
5:30 to 6:30 p.m.—Brother Bob's Frolic Hour
6:30 to 7 p.m.—Chapel of Chimes
7 to 7:30 p.m.—Studio program
7:30 to 7:45 p.m.—Alice Blue, "Organ Echoes"
7:45 to 8:30 p.m.—"Memory Bouquet," with Harry McKnight, tenor; Joan Ray, contralto
8:30 to 10:30 p.m.—Pepper Box program
10:30 to 11:30 p.m.—Sweet's Ballroom Orchestra
11:30 to 1 a.m.—Recordings

209.7 Meters **KECA** **Westmore 0337**
1430 Kcys. **1000 Watts**

Earle C. Anthony, Inc., Los Angeles, Calif.
12 noon—Mabel Lewis, musical memories
12:15 p.m.—Talk by Dr. E. Allen Wiseman
3 p.m.—Harry Coe, popular melodies
3:30 p.m.—Phil Cook, the Quaker Man, NBC
3:45 p.m.—Back of the News in Wash., NBC
4:15 p.m.—Happy Chappies, songs of tomorrow
4:30 p.m.—Gertrude Gussell and Karl Brandenburg, ballads
5 p.m.—Halsey-Stuart, NBC
5:30 p.m.—Palmolive Hour, NBC
6:30 p.m.—Coca Cola program, NBC
7 p.m.—Noreen Gammill, "Orig. Char. Sketches"
7:15 p.m.—Otto Plotz, in dia. songs
7:30 p.m.—Amos 'n' Andy, NBC
7:45 p.m.—Anna and Oscar
8 p.m.—Parisian Quintet, NBC
8:30 p.m.—Will Rounds' String Ensemble with Winnie Fields Moore
9:30 p.m.—Camels Pleasure Hour, NBC
10:30 p.m.—Health exercises, Louis Rueb

239.9 Meters **KFOX** **Phone: 672-81**
1250 Kcys. **1000 Watts**

Nichols & Warinner, Long Beach, Calif.
12:45 p.m.—Musical Moments, M. Dougherty
1 p.m.—Rotary Luncheon; Cherrio Boys
1:50 p.m.—Doris & Clarence; Rolly Wray
2:30 p.m.—Len Nash and his Country Boys
3:15 p.m.—Today in history
3:30 p.m.—Organ recital, Vera Graham
4 p.m.—Late news reports
4:15 p.m.—Rolly Wray in piano numbers
4:30 p.m.—Bill & Co.; Cheerio Boys
5 p.m.—Hollywood Girls; "Em & Clem"
6:15 p.m.—Percy Prunes and Daisy Mae
6:30 p.m.—Sunset Harmony Boys
6:45 p.m.—The Three Vagabonds
7 p.m.—Silver Spray Hawaiians
7:15 p.m.—Ezra & Abe
7:30 p.m.—Vest Pocket Minstrels
7:45 p.m.—Doris and Clarence
8 p.m.—Seth Parker Singing School
9 p.m.—Lampit Hour
9:30 p.m.—Len Nash and his Country Boys
10:30 p.m.—Seal Beach Marathon
11 p.m.—Bennett's Crystal Ballroom
11:30 p.m.—Majestic Ballroom
12 midnight—Seal Beach Marathon; records

379.5 Meters **KGO** **Sutter 1920**
790 Kcys. **10,000 Watts**

General Electric Co., Oakland, Calif.
(Programs Furnished by the National Br. Co.)
7:30 to 8 a.m.—Sunrise Serenaders
8 to 8:15 a.m.—Financial Service program
8:15 to 8:30 a.m.—Morning Melodies
8:30 to 9 a.m.—Cross Cuts of the Day
9 to 9:30 a.m.—Meet the Folks
9:30 to 9:45 a.m.—Betty Crocker Gold Medal Home Service talks
9:45 to 10:15 a.m.—Morning Glories
10:15 to 10:30 a.m.—Mary Hale Martin's Household Period
10:30 to 11:30 a.m.—Magazine of the Air
11:30 to 12 noon—Evening Stars
12 to 1 p.m.—Radio Guild
1 to 1:15 p.m.—Series of talks
1:15 to 1:30 p.m.—Breen and De Rose
1:30 to 2 p.m.—Tea Timers
2 to 2:30 p.m.—Whyte's Orchestra
2:30 to 2:35 p.m.—John B. Kennedy, talk
2:35 to 2:45 p.m.—Whyte's Orchestra
2:45 to 3 p.m.—Organ recital
3 to 3:30 p.m.—The Blue Boys
3:30 to 3:45 p.m.—Phil Cook, The Quaker Man
3:45 to 4 p.m.—Back of the News in Washington
4 to 4:30 p.m.—East of Cairo
4:30 to 4:45 p.m.—Hotel St. Francis Salon Orchestra
4:45 to 5 p.m.—News Service
5 to 5:30 p.m.—Halsey, Stuart program
5:30 to 6:30 p.m.—Palmolive Hour
6:30 to 7 p.m.—Coca Cola program
7 to 7:15 p.m.—Southern Harmony Four
7:15 to 7:30 p.m.—The Hot Spot of Radio
7:30 to 7:45 p.m.—Amos 'n' Andy
8 to 8:30 p.m.—Parisian Quintet
8:30 to 9 p.m.—Hill Billy Boys
9 to 9:30 p.m.—Miniature Biographies
9:30 to 10:30 p.m.—Camel Pleasure Hour
10:30 to 10:45 p.m.—Yir Frien' Scotty
10:45 to 11 p.m.—Sarah Kreindler, violinist
11 to 12 p.m.—Laughner-Harris Hotel St. Francis Dance Orchestra

325.9 Meters **KOMO** **Elliott 5890**
920 Kcys. **1000 Watts**

Fisher's Blend Station, Inc., Seattle, Wash.
6:55 a.m.—Inspirational Service
7 a.m.—Fox Theatre organ recital
8 a.m.—Shell Happy Time, KPO
9 a.m.—Charm of Old Spain
9:30 a.m.—Betty Crocker's Home Talk, NBC
9:45 a.m.—Way to a Man's Heart
10:15 a.m.—Mary Hale Martin Hour, NBC
10:30 a.m.—Woman's Magazine of the Air, NBC
11:30 a.m.—Evening Stars, NBC
12 noon—Farm talk, grain, fruit & veg. reports
12:15 p.m.—Prudence Penny
1 p.m.—Series of talks, NBC
1:15 p.m.—The Teacup Philosopher
1:20 p.m.—Rebroadcast from London, NBC
1:45 p.m.—Popular orchestra and Tuneful Two
2 p.m.—Orchestra and vocalists
2:30 p.m.—Old Time Orchestra
2:45 p.m.—Organ concert, NBC
3 p.m.—Popular orchestra and vocal trio
3:30 p.m.—Phil Cook, the Quaker Man, NBC
3:45 p.m.—Back of the News in Wash., NBC
4 p.m.—East of Cairo, NBC
4:30 p.m.—Tuneful Two; stock quotations
5 p.m.—Halsey Stuart program, NBC
5:30 p.m.—Palm Olive Hour, NBC
6:30 p.m.—Coca Cola program, NBC
7 p.m.—Garden Patch program
7:30 p.m.—Amos 'n' Andy, NBC
7:45 p.m.—P. S. Navigation Co., male quartet
8 p.m.—Let's Get Associated, NBC
8:30 p.m.—Mozart Concert Hour
9:30 p.m.—Camel Pleasure Hour, NBC
10:30 p.m.—Dance orchestra and vocalists
11:30 p.m.—Laughner-Harris St. Francis Hotel dance orchestra, NBC
12 midnight—Organ recital

WEDNESDAY Programs

285.5 Meters **KNX** Hempstead 4101
1050 Kcys. **5000 Watts**

L. A. Evening Express, Los Angeles, Calif.

6:45 to 8 a.m.—Setting-up exercises
8 to 8:15 a.m.—Inspirational talk and prayer
8:15 to 9:10 a.m.—Program of late recordings
9:10 to 9:30 a.m.—“Seeing Southern California”
9:30 to 10 a.m.—Radio shopping news
10 to 10:30 a.m.—Eddie Albright’s family
10:30 to 11 a.m.—Home economics talk
11 to 12:15 p.m.—Musical program
12:15 to 12:30 p.m.—Program of popular records
12:30 to 1 p.m.—Silver Slipper Cafe program
1:30 to 2 p.m.—Eddie Albright’s reading of late fiction
2 to 2:30 p.m.—Records & “Jay,” the Jingle Man
2:30 to 3 p.m.—Program of recordings
3 to 3:30 p.m.—Organ program and string trio
3:30 to 5 p.m.—Musical program
5 to 5:15 p.m.—Talk on “Travel”
5:15 to 5:45 p.m.—Big Brother Ken’s kiddie hour
5:45 to 6 p.m.—Town Crier’s amusement tips
6 to 6:30 p.m.—Organ program; Frank Watanabe
6:30 to 7 p.m.—Pantages Theater program
7 to 7:08 p.m.—Professor Herman Schnitzel
7:08 to 7:30 p.m.—Mr. and Mrs. radio skit
7:30 to 8 p.m.—Courtesy program
8 to 8:30 p.m.—“The Airdales” and Bert Butterworth
8:30 to 9 p.m.—Horse Fly and his Wranglers
9 to 9:30 p.m.—The Radio Reporter
9:30 to 10 p.m.—Rev. Ethel Duncan
10 to 12 midnight—Hotel Ambassador dance orchestra
12 to 1 a.m.—Madame Zucca’s Cafe

499.7 Meters **KFSD** Franklin 6353
600 Kcys. **1000 Watts**

Airfan Radio Corp. Ltd., San Diego, Calif.

4 to 6 p.m.—Operatic program
6 to 6:15 p.m.—Late news items
6:15 to 6:30 p.m.—Gene Perry
6:30 to 7 p.m.—Coca Cola Hour, NBC
7 to 7:30 p.m.—Safety Hour
7:30 to 7:45 p.m.—Amos ‘n’ Andy, NBC
7:45 to 8 p.m.—Cecil and Sally
8 to 9 p.m.—North American Ensemble
9 to 9:30 p.m.—Miniature Biographies, NBC
9:30 to 10:30 p.m.—Camel Pleasure Hour, NBC
10:30 to 11:30 p.m.—Kennedy’s Cafe program
11:30 to 12 midnight—Request program

254.1 Meters **KEX** Atwater 3111
1180 Kcys. **5000 Watts**

Western Broadcasting Co., Portland, Oregon

7 a.m.—Morning Serenaders
8 a.m.—Journal news; classified
10 a.m.—Town Topics; Veva Weller
12 noon—Time; weather reports
12:05 p.m.—Happy Hour Girls
1:05 p.m.—Ron’s Rhythm Revue
1:30 p.m.—Organ concert; dental lecture
2:30 p.m.—Vagabond’s News Reel
4:30 p.m.—Warner Stone’s orchestra
5 p.m.—Band concert
5:30 p.m.—Baron Keyes’ Air Castles
5:45 p.m.—Old Timers concert
6 p.m.—Farmers’ Radio Service Club
6:30 p.m.—Hometowns Orchestra; Ragnar Saldin, accordion
8 p.m.—Modern Minute Men
8:30 p.m.—Studio program
9 p.m.—Damski’s Neapolitans Orchestra; Betty Andersen, soprano; Jan Russell, violin; Jean Kantner, baritone
10 p.m.—The Angelus
10:30 p.m.—Jack and Jill Tavern Orchestra
11:30 p.m.—Midnight Revellers

322.4 Meters **KFWI** Franklin 0200
930 Kcys. **500 Watts**

Radio Entertainments, San Francisco, Calif.

7 to 8 a.m.—Eye-opener program
9 to 9:30 a.m.—Slogan contest
9:30 to 10:30 a.m.—Records and announcements
10:30 to 10:50 a.m.—Dr. Linebarger, health talk
10:50 to 11 a.m.—Items of interest
11 to 11:15 a.m.—The Three Sweethearts
11:15 to 1:30 p.m.—Recordings; slogan contest
6 to 7 p.m.—Dinner dance music
7 to 7:15 p.m.—Dr. Linebarger, health talk
7:15 to 7:30 p.m.—Nadine Chriss, pianist
8:30 to 8:35 p.m.—Chamber of Commerce
8:35 to 9 p.m.—Feature program
9 to 9:30 p.m.—Arthur Bergener, baritone, and Norma Lee, accompanist
9:30 to 10 p.m.—Isabel Henion & Nadine Chriss
10 to 10:30 p.m.—Hotel Bellevue program
10:30 to 11:30 p.m.—Municipal Railway Band
11:30 to 12 midnight—Slogan contest
12 to 12:45 a.m.—Midnight Classics
12:45 to 1 a.m.—Organ program, Dean Metcalf

322.4 Meters **KROW** Glencourt 6774
930 Kcys. **1000 Watts**

Educational Broad. Corp., Oakland, Calif.

8 a.m.—Beth and Harriett, Morning Stars
8:30 a.m.—Organ recital, Harriett Pool
1:30 p.m.—Betty the Shopper
2:30 p.m.—Bible lecture, “The Day of Judgment”
2:45 p.m.—Radio Calendar
3 p.m.—Lillian Boyd, Music Memories
3:30 p.m.—California Cowboys: Bill Simmons, “Yodeling Cowboy”; Chuck Darling, harmonica; Red Hildebrand, accordionist
4 p.m.—Three Girl Friends in Musical Thoughts: Nola Starr, vocalist; Marguarita Bernae, vocalist; Lillian Boyd, organist and pianist
4:30 p.m.—Fox West Coast Theatres Frolic
5 p.m.—Wade Forrester’s Hour of Sunshine. Health and Happiness, presenting: Tropical Trio; Gloom Chasers Orchestra; Madeline Siver, violinist; Wade Forrester, vocalist
7:30 p.m.—Baseball results; news
7:45 p.m.—LaVida Company program
8 p.m.—Wade Forrester presenting Harmony and Health

508.2 Meters **KHQ** Main 5383
590 Kcys. **1000 Watts**

Louis Wasmer, Inc., Spokane, Washington

7 a.m.—“The Town Crier”; Variety Hour
8 a.m.—Shell Happy Time, KPO
9 a.m.—Walt and Winn
9:30 a.m.—Betty Crocker, NBC
9:45 a.m.—Walt and Norman
10 a.m.—KBU—Notebook, NBC
10:15 a.m.—Mary Hale Martin, NBC
10:30 a.m.—Woman’s Magazine of the Air, NBC
11:30 a.m.—Organ recital
12 noon—“Down Memory Lane”
12:15 p.m.—“Studio Affairs”; “Album Airs”
1 p.m.—Series of talks, NBC
1:15 p.m.—“Dutch Maid”; “Headliners”
1:20 p.m.—Broadcast from London, NBC
1:45 p.m.—Organ recital; Eatsum period
2:30 p.m.—Album Symphonies
3 p.m.—Feature Singer
3:15 p.m.—Fur Facts (Norman True)
3:30 p.m.—Phil Cook, NBC
3:45 p.m.—Paint o’ Mine Period
4 p.m.—Service Hour
5 p.m.—Halsey Stuart, NBC
5:30 p.m.—Palm Olive Hour, NBC
6:30 p.m.—Coca Cola program, NBC
7 p.m.—Electrical Transcription program
7:30 p.m.—Amos ‘n’ Andy, NBC
7:45 p.m.—Walt and Marion
8 p.m.—Let’s Get Associated, NBC
8:30 p.m.—Studio parade
9:30 p.m.—Camel Pleasure Hour, NBC
10:30 p.m.—John Carpenter Marion Boyle
10:45 p.m.—Sarah Kreindler, NBC
11 p.m.—“The Best Steppers”

WEDNESDAY Programs

468.5 Meters
640 Kcys.
KFI Westmore 0337
5000 Watts
 Copyright, 1930, E. C. Anthony, Inc., L. A.

- 6:30 a.m.—Opening market reports
- 6:45 a.m.—Health Exercises, Louis Rueb
- 7:30 a.m.—Leslie Brigham, bass
- 8 a.m.—Shell Happytime, KPO
- 9 a.m.—G. Gusselle, ballads
- 9:15 a.m.—The MRK Tablet
- 9:30 a.m.—Betty Crocker, Home talk, NBC
- 9:45 a.m.—Professor Miller and his guitar
- 10 a.m.—Wall Street Journal
- 10:15 a.m.—Mary Hale Martin talk, NBC
- 10:30 a.m.—Woman's Magazine of the Air, NBC
- 11:30 a.m.—German lesson by Annette Doherty
- 12 noon—Dept. of Agriculture talk
- 12:15 p.m.—Federal and state market reports
- 12:30 p.m.—Seeing Southern California
- 1:20 p.m.—Broadcast from London, NBC
- 2:30 p.m.—Winnie Fields Moore, travelogue
- 2:45 p.m.—Joe Bishop and his guitar
- 3 p.m.—Sylvia's Happy Hour
- 3:45 p.m.—Eddie Armstrong, ballads
- 4 p.m.—Noreen Gammill, character sketches
- 4:15 p.m.—News Bureau; Big Brother
- 5 p.m.—The Story Man
- 5:30 p.m.—Beauty talk, Sadye Nathan
- 5:45 p.m.—Stock reports; Nick Harris
- 6:30 p.m.—Sierra Male Quintet
- 7 p.m.—Virginia Flohri, program of songs
- 7:30 p.m.—Lou Gordon, tenor
- 8 p.m.—Let's Get Associated, NBC
- 8:30 p.m.—Tom Terriss, Vagabond Movie Director
- 9 p.m.—Musical Comedy Album, Eva Olivotti, soprano; James Burroughs, tenor, and concert orchestra
- 10 p.m.—Gretchen Garrett, soprano, and concert orchestra
- 11 p.m.—Laughner-Harris Hotel St. Francis Orchestra

309.1 Meters
970 Kcys.
KJR Main 2495-2475
5000 Watts
 Northwest Broad. System, Seattle, Wash.

- 7 a.m.—Organ music; news; time
- 8:30 a.m.—Thrift Home of the Air
- 9 a.m.—Morning devotional program
- 9:10 a.m.—Grant Merrill, pianist
- 9:25 a.m.—Billie Landers, blues singer
- 9:40 a.m.—Sally Jo Walker and Grant Merrill
- 10 a.m.—Smilin' Sam; Beauty talk
- 10:30 a.m.—Robert Monsen, tenor; Elmore Vincent, tenor
- 11 a.m.—Warren Wright, organ concert
- 12 noon—World Bookman; World in Review
- 12:30 p.m.—Marjorie Robillard and Ivan Ditmars, piano duets; Billie Landers, blues singer
- 1:15 p.m.—Jose Borromeo, pianist; dental lecture
- 2 p.m.—Eulala Dean, blues singer; Stonewall Jackson, guitar
- 2:30 p.m.—Stephanie Lewis, soprano; organ
- 3 p.m.—The Cleff Dwellers
- 3:15 p.m.—The Three Girls
- 3:30 p.m.—News; studio program; organ
- 5:15 p.m.—Baron Keyes' Air Castles
- 5:30 p.m.—Market reports; lost and found
- 5:50 p.m.—Garden talk, Cecil Solly
- 6 p.m.—Hometowners; Ragnar Salldin, accordion
- 7 p.m.—Old songs for new
- 8 p.m.—Combo Orchestra; Ukelele Bob
- 8:30 p.m.—Harmony Aces; Eulala Dean, blues singer
- 9 p.m.—Neapolitans; Betty Andersen, soprano; Jan Russell, violin; Jean Kantner, haritone
- 10 p.m.—Ken Stuart's Sunshine program; Ivan Ditmars, piano
- 10:30 p.m.—Whirlwinds Orchestra; Song Birds
- 11 p.m.—Vic Meyers' Club Victor Orchestra
- 12 midnight—Midnight Revellers

204 Meters
1470 Kcys.
KGA Main 3434
5000 Watts
 Northwest Broad. System, Spokane, Wash.

- 6:45 a.m.—Early Birds; news
- 8 a.m.—Sunshine Hour; popular hits
- 9:30 a.m.—That Reminds Me
- 10 a.m.—Friendly Hour; organ recital
- 11 a.m.—Novelties; luncheon concert
- 11:30 a.m.—Popular concert; Peerless Dentists
- 12 noon—Barton's Brevities
- 12:30 p.m.—Time; weather; market reports; novelties
- 1 p.m.—Recordings; Popular Melange
- 3 p.m.—Radio matinee; Tea concert
- 4 p.m.—Good News Magazine
- 4:30 p.m.—Uncle Andy and the kiddies
- 4:55 p.m.—World Bookman; novelties
- 5:15 p.m.—Baron Keyes' Air Castles
- 5:30 p.m.—Pacific Transfer Co. program
- 5:45 p.m.—Dinner music
- 6 p.m.—Orchestra; Ragnar Salldin, accordion
- 7 p.m.—Old songs for new
- 8 p.m.—Harmony Aces; Eulala Dean, blues singer; Ukelele Bob
- 9 p.m.—Damski's Neapolitans; Betty Andersen, soprano; Jan Russell, violin; Jean Kantner, baritone
- 10 p.m.—Request program

394.5 Meters
760 Kcys.
KVI Broadway 4211
1000 Watts
 Puget Sound Broad. Co., Tacoma, Wash.

- 7 to 9:30 a.m.—Recordings; CBS programs
- 9:30 to 10:30 a.m.—Feminine Fancies, DLBS
- 10:30 to 10:45 a.m.—Program of recordings
- 10:45 to 11 a.m.—Program from KOL
- 11 to 11:15 a.m.—Red Cross Shoes, CBS
- 11:15 to 11:30 a.m.—Columbia Ensemble, CBS
- 11:30 to 12 noon—For Your Information, CBS
- 12 to 1 p.m.—Orchestra and soloists, CBS
- 1 to 1:15 p.m.—Columbia Male Trio with Virginia Arnold, pianist
- 1:15 to 1:45 p.m.—Footnotes, CBS
- 1:45 to 2 p.m.—Program of recordings
- 2 to 3 p.m.—Happy Go Lucky Hour, DLBS
- 3 to 3:30 p.m.—Permas; Social Calendar
- 3:30 to 4 p.m.—Talk and recordings
- 4 to 4:30 p.m.—Manhattan Moods, CBS
- 4:30 to 5 p.m.—Recordings
- 5 to 5:30 p.m.—Gold Medal Fast Freight, CBS
- 5:30 to 6 p.m.—Dinner concert, DLBS
- 6 to 6:47 p.m.—To be announced
- 8 to 8:30 p.m.—Studio program
- 8:30 to 9 p.m.—MJB Demi-Tasse Revue, DLBS
- 9 to 10 p.m.—K-6 Dude Ranch
- 10 to 11 p.m.—Mike Doty's Orchestra
- 11 to 12 midnight—Earl Burnnett's Orchestra, DLBS

236.1 Meters
1270 Kcys.
KOL Elliott 4466
1000 Watts
 Seattle Broadcasting Co., Seattle, Wash.

- 1:30 to 2 p.m.—Footnotes, CBS; records
- 2 to 3 p.m.—Happy Go Lucky Hour, DLBS
- 3 to 3:15 p.m.—The Crockett Mountaineers, CBS
- 3:15 to 3:30 p.m.—Ted Fiorito's Orchestra, CBS
- 3:30 to 3:35 p.m.—Goodwill Industries talk
- 3:35 to 3:45 p.m.—Studio program
- 3:45 to 4 p.m.—The Vagabonds, CBS
- 4 to 4:15 p.m.—Manhattan Moods, CBS
- 4:15 to 4:30 p.m.—Joe Roberts, show news
- 4:30 to 5 p.m.—Service period; news
- 5 to 5:30 p.m.—Gold Medal Fast Freight, CBS
- 5:30 to 6 p.m.—Records; studio program
- 6 to 7:30 p.m.—To be announced
- 7:30 to 8 p.m.—California Melodies, DLBS
- 8 to 8:27 p.m.—Bert Low'n's orchestra, CBS
- 8:27 to 8:30 p.m.—Ralph H. Horr, speaker
- 8:30 to 9 p.m.—Demi-Tasse Revue, DLBS
- 9 to 9:30 p.m.—Mood Pictures, DLBS
- 9:30 to 10 p.m.—Ted White and his Top-o'-the-World Nite Club, DLBS
- 10 to 10:06 p.m.—Studio program
- 10:06 to 12 midnight—Earl Burnnett's orchestra
- 12 to 3 a.m.—KOL Party, Chuck Pearson

THURSDAY Programs

Sept. 4, 1930



Cyrus Trobbe
KPO—9:00 p.m.

TIME	STATION	PROGRAM



George Nickson
KYA—3:30 p.m.

BEST BETS TODAY

243.8 Meters
1230 Kcys. **KYA** Prospect 3456
Pacific Broadcasting Corp., San Francisco
1000 Watts

8 a.m.—Organ music
8:30 a.m.—Standard concert selections
9 to 9:30 a.m.—Charles J. Dean, Inc.
9:30 to 10 a.m.—Fox and Warfield Theatres Revue
10 to 11 a.m.—George Taylor, Virginia, Fred, Greta, Helen, Tom
11 to 11:15 a.m.—Dudley Ayres, chatalogues
11:15 to 11:30 a.m.—Reduceoid program
11:30 to 11:45 a.m.—Dr. May C. Crichton
11:45 to 12 noon—Jack Deane and Clem Kennedy
12 to 12:15 p.m.—Coming events
12:15 to 1:15 p.m.—Concert Memories
1:15 to 1:30 p.m.—Charles Beauty Salon program
1:30 to 2 p.m.—News; popular hits
2 to 3 p.m.—Organ recital, Dollo Sargent and Mary Atkinson
3 to 3:15 p.m.—Virginia Spencer, "Soliloquy"
3:15 p.m.—Health Talk, Dr. Buren L. Corley
3:30 p.m.—George Nickson, song recital
3:45 to 4 p.m.—La Vida program
4 to 5 p.m.—Salon music; Dex program
5 to 6 p.m.—Records; variety hits
6 p.m.—Close Harmony
6:15 p.m.—Fox and Warfield Theatres Revue
6:45 p.m.—Stock yards quotations and prices
6:50 p.m.—Song recital; George Nickson, tenor
7 to 7:30 p.m.—Clem Kennedy, Virginia Spencer, Jack
7:30 to 8:30 p.m.—Orpheus Ensemble, Gene Sullivan and Greta Gahler
8:30 p.m.—Song contrasts; Harmonettes; Jack Deane, George Nickson, Sidney Dixon
9 p.m.—"The Home Bruisers"; Dudley Ayers and Charlotte Treadway
10 to 11 p.m.—Lido Cafe Dance Orchestra
11 to 12 p.m.—Dollo Sargent and George Nickson

265.3 Meters
1130 Kcys. **KSL** Wasatch 3901
Radio Service Corp., Salt Lake City, Utah
5000 Watts

5 p.m.—Arco Birthday Party, NBC
5:30 p.m.—Maxwell House Melodies, NBC
6 p.m.—RCA Hour, NBC
7 p.m.—Slumber music, NBC
7:30 p.m.—Amos 'n' Andy, NBC
7:45 p.m.—A musical glimpse of Paris
8 p.m.—Lucky Strike Orchestra, NBC
9 p.m.—Organ Reveries
9:30 p.m.—Jack Frost Entertainers
10 p.m.—Milt Taggart and his Eleven Vagabonds
11 p.m.—"The Vagabond of the Air"

379.5 Meters
790 Kcys. **KGO** Sutter 1920
General Electric Co., Oakland, Calif.
10,000 Watts

(Programs Furnished by the National Br. Co.)
7:30 to 8 a.m.—Sunrise Serenaders
8 to 8:15 a.m.—Financial Service program
8:15 to 8:30 a.m.—Morning Melodies
8:30 to 9 a.m.—Cross Cuts of the Day
9 to 9:30 a.m.—Meet the Folks
9:30 to 9:45 a.m.—The Entertainers
9:45 to 10 a.m.—Safeguarding the Nation's Food and Drug Supply
10 to 11 a.m.—Woman's Magazine of the Air
11 to 12 noon—NBC organ recital
12 to 1 p.m.—Hotel Sir Francis Drake Orchestra
1 to 1:15 p.m.—Series of Talks
1:15 to 1:30 p.m.—Breen and De Rose
1:30 to 2 p.m.—Ballads; Tea Timers
2 to 2:30 p.m.—Black and Gold Room Orchestra
2:30 to 2:45 p.m.—Dandies of Yesterday
2:45 to 3:30 p.m.—Matinee Time; organ recital
3:30 to 3:45 p.m.—Phil Cook, the Quaker Man
3:45 to 4 p.m.—Old Fashioned Dance Band
4 to 5 p.m.—Fleischmann Hour
5 to 5:30 p.m.—Arco Birthday Party
5:30 to 6 p.m.—Maxwell House Ensemble
6 to 7 p.m.—RCA Hour
7 to 7:30 p.m.—Piano Capers
7:30 to 7:45 p.m.—Amos 'n' Andy
7:45 to 8:45 p.m.—Standard Symphony Hour
8:45 to 9 p.m.—Balanced Blend Quartet
9 to 9:30 p.m.—Memory Lane
9:30 to 10 p.m.—Piano Paintings
10 to 10:30 p.m.—Pacific National Singers
10:30 to 11 p.m.—Musical Echoes
11 to 12 p.m.—Laughner-Harris Hotel St. Francis Dance Orchestra

280.2 Meters
1070 Kcys. **KJBS** Ord 4148-49
J. Brunton & Sons, San Francisco, Calif.
100 Watts

7 to 7:45 a.m.—KJBS Alarm Klok Klub
7:45 to 8 a.m.—Lemorax program
8 to 9 a.m.—Favorite recordings
9 to 10 a.m.—Organ music; variety records
10 to 10:30 a.m.—Infico program
10:30 to 12 noon—Popular selections
12 to 12:30 p.m.—Popular luncheon half-hour
12:30 to 2:30 p.m.—Variety records; stocks
2:30 to 3 p.m.—Dell Raymond and Jack Childes
3 to 3:30 p.m.—Blindcraft ensemble
3:30 to 3:45 p.m.—Marjorie Lee, pianist
3:45 to 4:30 p.m.—Popular records
4:30 to 6 p.m.—Concert music; popular records
6 to 6:30 p.m.—Dinner concert
12 to 7 a.m.—KJBS Owl program

THURSDAY Programs

San Francisco

NBC

Sutter 1920

National Broadcasting Company

9:45 to 10 a.m.—Safeguarding the Nation's Food and Drug Supply, KGO, KHQ
 "How to Read the Labels on Bottled Goods" is the topic to be discussed today by Wendell W. Vincent in his talk.

10 to 11 a.m.—Woman's Magazine of the Air, KGO, KHQ, KOMO, KGW, KPO, KFI; KSL, KOA 10:20 to 11 a.m.

John and Ned, with Bobbe Deane, create a festive atmosphere for today's program. The feature opens with the California Home Cat-sup program, which introduces Ann Holden in a cookery discussion. Ann has chosen Baked Fish as the subject of her chat. A timely recipe for the height of the season.

Helen Webster, as Amy, and Bobbe Deane as Bonnie, hold the fort for the second period. A humorous skit is promised for this Bon Ami twenty minutes.

The Crisco period of the program occupies the third spot. Again Ann Holden has the floor for a cookery discussion. This time her subject is a Plate Luncheon, Broiled Chops and Souffle Potatoes.

The orchestral program is in a light vein for today's program.

12 to 1 p.m.—Hotel Sir Francis Drake Orchestra, KGO; KFSD 12:30 to 1 p.m.; KGW 12:45 to 1 p.m.

1 to 1:15 p.m.—Series of Talks, KGO, KFSD, KTAR

1:15 to 1:30 p.m.—Breen and De Rose, KGO, KFSD, KTAR

1:30 to 1:45 p.m.—Ballads, KGO, KFSD, KTAR

1:45 to 2 p.m.—Tea Timers, KGO, KGW, KFSD, KTAR

2 to 2:30 p.m.—Black and Gold Room Orchestra, KGO, KTAR

2:45 to 3 p.m.—Organ Concert, KGO, KOMO

3 to 3:30 p.m.—Matinee Time, KGO, KGW, KTAR

3:30 to 3:45 p.m.—Phil Cook, the Quaker Man, KGO, KHQ, KOMO, KGW, KECA, KFSD, KTAR

4 to 5 p.m.—Fleischmann Hour, KGO, KHQ, KOMO, KGW, KECA, KTAR

Jazz is the order of the sixty-minute program by Rudy Vallee and his Connecticut Yankees. Besides the instrumental output by the band, which the inimitable Rudy heads, the program shows promises of a number of vocal solos by the director.

5 to 5:30 p.m.—Arco Birthday Party, KGO, KHQ, KOMO, KGW, KECA

Paying tribute to a personality in the world's affairs, one whose birthday falls during the current week, another Arco Birthday Party comes to radio listeners.

5:30 to 6 p.m.—Maxwell House Melodies, KGO, KHQ, KOMO, KGW, KECA

Willard Robison, who has a great capacity for composition and direction, is the personality around which the program is built. Musical items are of a popular type.

6 to 7 p.m.—RCA Hour, KGO, KHQ, KOMO, KGW, KFI

Broadcast transcendentally through an NBC network, another RCA Hour of musical attractions comes to radio listeners tonight.

7:30 to 7:45 p.m.—Amos 'n' Andy, KGO, KHQ, KOMO, KGW, KECA, KFSD

7:45 to 8:45 p.m.—Standard Symphony Hour, KGO, KHQ, KOMO, KGW, KFI

"By Land and Sea" is the intriguing and descriptive title given tonight's Standard Symphony Hour. With the celebrated Mishel Piastro in the conductor's stand.

8 to 9 p.m.—B. A. Rolfe and His Lucky Strike Dance Orchestra, KPO, KECA, KFSD, KTAR
 "Tunes that Made Broadway, Broadway" will make up the major portion of the sixty-minute program by B. A. Rolfe and his Lucky Strike Dance Orchestra.

8:45 to 9 p.m.—Balanced Blend Quartet, KGO, KHQ, KOMO, KGW, KFI

The Balanced Blend quartet makes its debut tonight. Especially arranged vocal numbers will fill the period which is a Sperry offering.

9 to 9:30 p.m.—Memory Lane, KGO, KHQ, KGW, KECA, KFSD, KTAR

A picnic in Goshen Center! Billy Smithers and his Pa and Ma, Jerusha Scroggins and Ezra Higgins, Jessie Logan and the wealthy Slocums, all of them will be there tonight, when the weekly episode is broadcast.

9:30 to 10 p.m.—Piano Paintings, KGO; KHQ, KGW, KOA 9:45 to 10 p.m.

10 to 10:30 p.m.—Pacific National Singers, KGO, KFI, KOA

Emil Polak is the director of this group, the personnel of which includes only outstanding vocal soloists. They have been trained in the art of choral singing by Mr. Polak, who has coached such notable singers as Maria Jeritz, Mary Garden and Marion Talley.

10:30 to 11 p.m.—Musical Echoes, KGO, KOA

Selections from popular musical comedies and comic operas will be introduced by a concert orchestra and a vocal soloist.

11 to 12 midnight—Laugher-Harris Hotel St. Francis Dance Orchestra, KGO, KFI, KFSD

508.2 Meters **KHQ** **Main 5383**

590 Kcys. **1000 Watts**

Louis Wasmer, Inc., Spokane, Washington

7 a.m.—"The Town Crier"; Variety Hour

8 a.m.—The Shell Happy Time, KPO

9 a.m.—Walt and Norman

9:45 a.m.—Barbara Gould

10 a.m.—Woman's Magazine of the Air, NBC

11:30 a.m.—Bell Furniture, KHQ

12:15 p.m.—"Studio Affairs"; "Album Airs"

1 p.m.—"Dutch Maid"; "Headliners"

1:30 p.m.—Hawaiian Echoes; Eatsum Period

2 p.m.—Norman True; Fur Facts

2:30 p.m.—"With the Classics"

3 p.m.—Service Hour

3:30 p.m.—Phil Cook, NBC

4 p.m.—Fleischmann program, NBC

5 p.m.—Birthday Party, NBC

5:30 p.m.—Maxwell House Melodies, NBC

6 p.m.—RCA Hour, NBC

7 p.m.—Davenport Hotel Orchestra

7:30 p.m.—Amos 'n' Andy, NBC

7:45 p.m.—Standard Symphony Hour, NBC

8:45 p.m.—Balanced Blend Quartet, NBC

9 p.m.—"Memory Lane", NBC

9:30 p.m.—Piano Paintings, NBC

10 p.m.—Associated Dance Band

11 p.m.—Best Steppers

209.7 Meters **KECA** **Westmore 0337**

1430 Kcys. **1000 Watts**

Earle C. Anthony, Inc., Los Angeles, Calif.

12 noon—Mabel Lewis, musical memories

12:15 p.m.—Talk by Dr. E. Allen Wiseman

3:15 p.m.—German lesson by Annette Doherty

3:30 p.m.—Phil Cook, the Quaker Man, NBC

3:45 p.m.—Haven Johnson, "The Melody Man"

4 p.m.—Fleishmann Sunshine Hour, NBC

5 p.m.—Arco Birthday Party, NBC

5:30 p.m.—Maxwell House Melodies, NBC

6 p.m.—Buster Wilson's orchestra

6:30 p.m.—Lydia Aldrich, popular soprano

7 p.m.—Nick Harris program

7:30 p.m.—Amos 'n' Andy, NBC

7:45 p.m.—Bob and Monte

8 p.m.—Lucky Strike, NBC

9 p.m.—Memory Lane, NBC

9:30 p.m.—Eddie Armstrong, ballads

10 p.m.—Wm. Kalani, Hawaiian baritone

10:30 p.m.—Health exercises, Louis Rueb

THURSDAY Programs

440.9 Meters **KPO** **Garfield 8300**
680 Kcys. **5000 Watts**

Hale Bros. & The Chronicle, San Francisco
7 to 8 a.m.—Health exercises with Professor Bob and "Wee Willie" Hancock
8 to 9 a.m.—The Shell Happytime by Hugh Barrett Dobbs
9 to 9:30 a.m.—Dobbsie's Birthday Party
9:30 to 10 a.m.—Walter W. Cribbins
10 to 11 a.m.—Magazine of the Air, NBC
11 to 11:55 a.m.—Floyd Wright, organ recital
11:55 to 12:05 p.m.—Time; Scripture reading
12:05 to 1 p.m.—Programs in miniature
1 to 1:30 p.m.—Shrine luncheon broadcast
1:30 to 2 p.m.—Jerry Jermaine, balladist
2 to 2:05 p.m.—Ye Towne Cryer
2:05 to 2:45 p.m.—Dee and Dee
2:45 to 4:30 p.m.—Get Associated with Baseball
5:30 to 5:45 p.m.—The Date Book, Stuart Strong
5:45 to 6 p.m.—News Digest, "Scotty" Mortland
6 to 6:45 p.m.—KPO Masters of Music
6:45 to 7 p.m.—Cecil and Sally
7 to 8 p.m.—North Americans
8 to 9 p.m.—Lucky Strike dance orchestra, NBC
9 to 9:30 p.m.—Cy Trobber's Scrap Book
9:30 to 10 p.m.—Earle C. Anthony, "Packard program"
10 to 11 p.m.—Jesse Stafford's dance orchestra
11 to 12 midnight—Joe Wright's dance orch.

315.6 Meters **KFWB** **Hollywood 0315**
950 Kcys. **1000 Watts**

Warner Brothers, Hollywood, Calif.

8:30 a.m.—Dorothy Burnham, in popular piano numbers; "The Ivory Twins," (2 pianos); Nat Wynkoff, soloist
10 a.m.—Organ recital, Consuelo Hedge
10:30 a.m.—Dance band; Virginia Miller, pianist
11:30 a.m.—Organ recital, Wade Hamilton
12 noon—Adventures of Tom and Wash
12:15 p.m.—Program of recordings
12:30 p.m.—Rose Valerie's concert ensemble
2 p.m.—Musical program
4 p.m.—Harold Howard's dance band; Jean Cowan in popular songs; Three Price Sisters in harmony
6 p.m.—Wade Hamilton, organist
6:30 p.m.—Harry Jackson's entertainers
7 p.m.—Cecil and Sally
7:10 p.m.—Concert orchestra; Lewis Meehan, tenor
8 p.m.—Ben Bernie's orchestra
8:30 p.m.—A detective story presented by Edward Murphy
9 p.m.—Boswell Sisters; salon orchestra
9:30 p.m.—"An Old Tintype," continuity by Jack Joy
10 p.m.—Ben Bernie's orchestra
10:30 p.m.—George Olsen's music
11 p.m.—Dance music

526 Meters **KMTR** **Hollywood 3026**
570 Kcys. **500 Watts**

KMTR Radio Corp., Hollywood, California

1:15 to 4 p.m.—Records; Spanish program
4 to 4:30 p.m.—Dare Sisters
4:30 to 5:15 p.m.—Trading Post program
5:15 to 5:45 p.m.—Dewitt Hagar program
5:45 to 6 p.m.—"Reporter of the Air"
6 to 6:30 p.m.—Banjo Boys
6:30 to 7 p.m.—Pennant Collegians
7 to 7:15 p.m.—Popular ballads
7:15 to 7:30 p.m.—Hollyrofter's book review
7:30 to 7:45 p.m.—Studio program
7:45 to 8 p.m.—"Fishing News," Jack Boaz
8 to 8:30 p.m.—Lani McIntyre's Hawaiians
8:30 to 10:30 p.m.—Baseball game
10:30 to 11 p.m.—Special recordings
11 to 12 midnight—All colored marathon
12 to 1 a.m.—"8 Ball" and Charley Lung

535.4 Meters **KTAB** **Garfield 4700**
560 Kcys. **1000 Watts**

Associated Broadcasters, Oakland, Calif.

7 to 8:30 a.m.—Frank Wright; records
8:30 to 9 a.m.—Studio program
9 to 9:30 a.m.—Morning Prayer Hour
9:30 to 10 a.m.—Lou Emmel in one half hour of Radio Cheer to Shut-ins
10 to 10:30 a.m.—Alma La Marr
10:30 to 11 a.m.—Dr. B. L. Corley
11 to 11:30 a.m.—The Melody Girls; records
11:30 to 12 noon—Latin-American program
12 to 1 p.m.—Frank Wright; Peggy O'Moore, harp; Alice Blue, organ and soloist
1 to 1:30 p.m.—Chapel of Chimes
1:30 to 2:30 p.m.—Julia Hayes; studio program
2:30 to 2:40 p.m.—Program of records
2:40 to 4:45 p.m.—Baseball game
4:45 to 5 p.m.—Sunshine Girls
5 to 5:15 p.m.—Story Man's Air Castle
5:15 to 5:30 p.m.—Frank Wright
5:30 to 6:30 p.m.—Brother Bob's Frolic Hour
6:30 to 7 p.m.—Chapel of Chimes
7 to 7:30 p.m.—Walter J. Rudolph, concert pianist, and Dorothy Nichols, cellist
7:30 to 8 p.m.—Alice Blue, "Organ Echoes"
8 to 9 p.m.—Miniatures with Madeline O'Brien, soprano
9 to 10 p.m.—Orchestra with Harry McKnight, tenor, and Jane Sargent Sands, accompanist
10 to 10:30 p.m.—Alice Blue, "Organ Echoes"
10:30 to 11:30 p.m.—Sweet's Ballroom Orchestra
11:30 to 1 a.m.—Recordings

296.6 Meters **KQW** **Columbia 777**
1010 Kcys. **500 Watts**

Pac. Agric. Foundation, Ltd., San Jose, Calif.

9 to 11 a.m.—Morning Music; Helpful Hour
11 to 12:30 p.m.—Community Hour; records
12:30 to 1 p.m.—Market reports, weather
1 to 1:30 p.m.—Hart's Happy Half Hour
1:30 to 2:30 p.m.—The Friendly Hour
2:30 to 3:30 p.m.—Variety recordings
4:30 to 5 p.m.—Children's program
5 to 5:15 p.m.—Baron Keyes Air Castle
5:15 to 5:30 p.m.—Vesper music
5:30 to 6 p.m.—San Jose Radionics health talk
6 to 6:10 p.m.—U. S. D. A. farm flashes
6:10 to 6:20 p.m.—Farm topics discussion
6:20 to 6:30 p.m.—Trends in Livestock Industry
6:30 to 7 p.m.—Market Place; weather reports
7 to 7:15 p.m.—News dispatches
7:15 to 7:30 p.m.—Pacific Rural Press
7:30 to 7:45 p.m.—Mail Bag and announcements
7:45 to 8 p.m.—Editorial
8 to 9 p.m.—Songs of the Old Church Choir
9 to 9:15 p.m.—Studio program
9:15 to 9:45 p.m.—The Five Pretzels

204 Meters **KGA** **Main 3434**
1470 Kcys. **5000 Watts**

Northwest Broad. System, Spokane, Wash.

6:45 a.m.—Early Birds; news
8 a.m.—Sunshine Hour; popular hits
9:30 a.m.—Miss Spokane musicale
10 a.m.—Friendly Hour; organ recital
11 a.m.—Novelties; luncheon concert
11:30 a.m.—Popular concert; Peerless Dentists
12 noon—Barton's Brevities
12:30 p.m.—Music; mkt. reports; time; weather
1 p.m.—Recordings; popular melange
3 p.m.—Radio matinee; Tea concert
4 p.m.—Good News Magazine
4:30 p.m.—Uncle Andy and the kiddies
5 p.m.—Novelties; World Bookman
5:15 p.m.—Baron Keyes' Air Castles
5:30 p.m.—Dinner music
6 p.m.—Hometowners Orch.; Ed Sheldon, banjo
7 p.m.—Orchestra; Jan Russell, violin
7:30 p.m.—Dream Melodies; Grant Merrill and Stephanie Lewis, songalogue
8 p.m.—Los Gauchos Argentine; George Maddox, tenor; Ed Sheldon, banjo
9 p.m.—An hour with the masters, NBS
10 p.m.—Request program

THURSDAY Programs

340.7 Meters **KLX** Lake 6000-6015
880 Kcys. 500 Watts

Tribune Publishing Co., Oakland, Calif.

- 6:30 to 7 a.m.—Records; N. Y. stocks
- 7 to 8 a.m.—Exercises and entertainment
- 8 to 8:30 a.m.—The Morning Bugle
- 8:30 to 9 a.m.—Jean Kent
- 9 to 9:30 a.m.—Modern homes period
- 9:30 to 10:15 a.m.—Clinic of the Air
- 10:15 to 11 a.m.—Stocks; records; weather
- 11 to 12 noon—Classified adv. hour
- 12 to 1 p.m.—Jack Delaney and his band
- 1 to 2 p.m.—Jean's Hi-Lights
- 2 to 3 p.m.—Records; stocks
- 3 to 3:30 p.m.—Helen Parmelee, pianist
- 3:30 to 5 p.m.—Recordings
- 5 to 5:30 p.m.—Brother Bob's Club
- 5:30 to 6 p.m.—Edgar Russell
- 6 to 7 p.m.—Hotel Oakland concert trio
- 7 to 7:30 p.m.—News items
- 7:30 to 8 p.m.—Ethel Rhinard and Cora Scott
- 8 to 8:30 p.m.—1640 Boys
- 8:30 to 10:30 p.m.—Baseball: Oaks vs. Portland
- 10:30 to 12 midnight—Dance program

394.5 Meters **KVI** Broadway 4211
760 Kcys. 1000 Watts

Puget Sound Broad. Co., Tacoma, Wash.

- 7 to 9:30 a.m.—Recordings; CBS programs
- 9:30 to 10:30 a.m.—Feminine Fancies, DLBS
- 11:15 to 11:30 a.m.—Columbia Salon Orch., CBS
- 11:30 to 12 noon—For Your Information, CBS
- 12 to 1 p.m.—U. S. Navy Band, CBS
- 1 to 2 p.m.—Dancing by the Sea, CBS
- 2 to 3 p.m.—Happy Go Lucky Hour, CBS
- 3 to 3:30 p.m.—Permas; Social Calendar
- 3:30 to 4 p.m.—Talk and recordings
- 4 to 4:15 p.m.—Symphonic Interlude, CBS
- 4:15 to 4:30 p.m.—The Melody Musketeers, CBS
- 4:30 to 5:30 p.m.—Records; Mardi Gras, CBS
- 5:30 to 6 p.m.—Dinner concert, DLBS
- 6 to 6:30 p.m.—Romany Patteran, CBS
- 6:30 to 6:45 p.m.—Recordings
- 8 to 8:30 p.m.—Paul Tremaine's Orchestra, CBS
- 8:30 to 9 p.m.—Nocturne, CBS
- 9 to 9:30 p.m.—"Folgeria," DLBS
- 9:30 to 10 p.m.—DLBS studio program
- 10 to 11 p.m.—Val Valente's Orchestra, DLBS
- 11 to 12 midnight—Anson Weeks' Orchestra, DLBS
- 12 to 1 a.m.—Organ recital

254.1 Meters **KEX** Atwater 3111
1180 Kcys. 5000 Watts

Western Broadcasting Co., Portland, Oregon

- 7 a.m.—Morning Serenaders
- 8 a.m.—Journal news; classified
- 8 a.m.—Town Topics, Velva Weller
- 11:45 a.m.—Old Witch program
- 12 noon—Time; weather reports; World Book-man
- 12:05 p.m.—Happy Hour Girls
- 1:05 p.m.—Ron's Rhythm Revue
- 1:30 p.m.—Castle organ concert
- 2 p.m.—Dental lecture
- 2:30 p.m.—Vagabond's News Reel
- 4:30 p.m.—Warner Stone's orchestra
- 5 p.m.—Novelty recordings
- 5:30 p.m.—Baron Keyes' Air Castles
- 5:45 p.m.—Old Timers
- 6 p.m.—Farmers' Radio Service Club
- 6:30 p.m.—Mohawk Music Makers
- 8 p.m.—Modern Minute Men
- 8:30 p.m.—Stump'em program
- 9 p.m.—Montville Flowers; lecture
- 9:30 p.m.—Thirty minutes with the masters
- 10 p.m.—The Angelus
- 10:30 p.m.—Jack and Jill Tavern Orchestra
- 11:30 p.m.—Night Club of the Air
- 12:30 a.m.—Midnight Revellers

491.5 Meters **KFRC** Prospect 0100
610 Kcys. 1000 Watts
Don Lee, Inc., San Francisco, Calif.

- 7 to 8 a.m.—Seal Rocks Broadcast
- 8 to 8:30 a.m.—Columbia Revue, CBS
- 8:30 to 9 a.m.—Manhattan Towers Orchestra, CBS
- 9 to 9:15 a.m.—News items
- 9:15 to 9:30 a.m.—La Vida Mineral Water
- 9:30 to 10:30 a.m.—Feminine Fancies, CDLBS
- 10:30 to 11 a.m.—Wyn's Daily Chat
- 11 to 11:15 a.m.—Program of recordings
- 11:15 to 11:30 a.m.—Noveltes
- 11:30 to 12 noon—Columbia Educational Features, CBS
- 12 to 1 p.m.—Sherman Clay noonday concert
- 1 to 1:30 p.m.—Cal King's County Store
- 1:30 to 2 p.m.—Dancing by the Sea, CBS
- 2 to 3 p.m.—Happy Go Lucky Hour, CDLBS
- 3 to 3:15 p.m.—Something About Everything and recordings
- 3:15 to 3:30 p.m.—Beauty talk
- 3:30 to 4 p.m.—Organ recital, DLBS
- 4 to 4:15 p.m.—Symphonic Interlude, CBS
- 4:15 to 4:30 p.m.—Melody Musketeers, CBS
- 4:30 to 4:45 p.m.—Fifteen Hot Minutes
- 4:45 to 5 p.m.—News Items; Town Topics
- 5 to 5:30 p.m.—Pacific States organ, DLBS
- 5:30 to 6 p.m.—Dinner Concert, DLBS
- 6 to 6:15 p.m.—Bob's Sport Talk
- 6:15 to 6:30 p.m.—Romany Patteran, CBS
- 6:30 to 7 p.m.—National Radio Forum, CBS
- 7 to 7:15 p.m.—Edna Fischer, "Piano Moods"
- 7:15 to 7:30 p.m.—Broun's Radio Column, CBS
- 7:30 to 8 p.m.—Guy Lombardo's Canadians, CBS
- 8 to 8:30 p.m.—Violet Ray Melody Hour, DLBS
- 8:30 to 9 p.m.—Golden Bear Band & Growlers
- 9 to 9:30 p.m.—Folgeria, CDLBS
- 9:30 to 10 p.m.—Singing Strings, DLBS
- 10 to 10:15 p.m.—Ten O'Clock Tom
- 10:15 to 10:20 p.m.—Gruen news flashes
- 10:20 to 11 p.m.—Anson Weeks' Orchestra, DLBS
- 11 to 12 midnight—Val Valente's Orchestra, DLBS
- 12 to 1 a.m.—Dance music

468.5 Meters **KFI** Westmore 0337
640 Kcys. 5000 Watts
Copyright, 1930, E. C. Anthony, Inc., L. A.

- 6:30 a.m.—Opening market reports
- 6:45 a.m.—Health exercises, Louis Rueb
- 7:30 a.m.—Leslie Brigham, bass
- 8 a.m.—Shell Happy Time, KPO
- 9 a.m.—Herbie Scharlin
- 9:30 a.m.—Kathleen Clifford, beauty talk
- 9:45 a.m.—Wall Street Journal
- 10 a.m.—Woman's Magazine of the Air, NBC
- 11 a.m.—Pure Food and Drug talk
- 11:15 a.m.—Spanish lesson by Annette Doherty
- 11:30 a.m.—Jules Garrison, the passer-by
- 11:45 a.m.—Armand, singer of popular songs
- 12 noon—Dept. of Agriculture talk
- 12:15 p.m.—Federal and state market reports
- 2:30 p.m.—Winnie Fields Moore, travelogue
- 2:45 p.m.—Joe Bishop and his guitar
- 3 p.m.—Better American Federation
- 3:15 p.m.—Sylvia's Happy Hour
- 4:15 p.m.—News Bureau; Big Brother
- 5 p.m.—Baron Keyes, The Story Man
- 5:30 p.m.—Dr. E. H. Myers, talk
- 5:45 p.m.—Stock market reports
- 6 p.m.—RCA Hour, NBC
- 7 p.m.—Herbert G. Turner, tenor; H. Hassell, cello, and Betty Hassell
- 7:30 p.m.—Edwin W. Hullinger, "Looking Out Upon the World"
- 7:45 p.m.—Standard Symphony Hour, NBC
- 8:45 p.m.—Balanced Blend Quartet, NBC
- 9:15 p.m.—Three Skippers
- 9:30 p.m.—Packard Concert Orchestra with Robert Hurd
- 10 p.m.—Pacific National Singers
- 10:30 a.m.—Orchestral Hour
- 11 p.m.—Laughner-Harris Hotel St. Francis Orchestra, NBC

THURSDAY Programs

325.9 Meters **KOMO** Elliott 5890
920 Kcys. **1000 Watts**

Fisher's Blend Station, Inc., Seattle, Wash.

- 6:55 a.m.—Inspirational service
- 7 a.m.—Theater organ recital
- 8 a.m.—Shell Happy Time, KPO
- 9 a.m.—Gordon and Mary
- 9:15 a.m.—Helpful Hints to Housewives
- 9:30 a.m.—"Safeguarding the Nation's Food and Drug Supply"
- 9:45 a.m.—Way to a Man's Heart
- 10 a.m.—Woman's Magazine of the Air, NBC
- 11 a.m.—Drama of Music
- 11:45 a.m.—Barbara Gould broadcast
- 12 noon—Farm talk, grain, fruit and vegetable reports
- 12:15 p.m.—Prudence Penny
- 12:30 p.m.—Popular orchestra and vocalists
- 1:15 p.m.—The Teacup Philosopher
- 1:50 p.m.—Tea Timers, NBC
- 2 p.m.—Concert orchestra and vocalists
- 2:50 p.m.—Matinee Time, NBC
- 3 p.m.—Popular orchestra and singers
- 3:30 p.m.—The Quaker Man, NBC
- 3:45 p.m.—Stock quotations
- 4 p.m.—Fleischmann Sunshine Hour, NBC
- 5 p.m.—Arco Birthday Party, NBC
- 5:30 p.m.—Maxwell House Ensemble, NBC
- 6 p.m.—RCA Hour, NBC
- 7 p.m.—Garden Patch program
- 7:30 p.m.—Amos 'n' Andy, NBC
- 7:45 p.m.—Standard Symphony Hour, NBC
- 8:45 p.m.—Balanced Blend quartet
- 9 p.m.—Concert trio; news flashes
- 10 p.m.—Associated Equi-Fractionated Dance Hour
- 11 p.m.—Laughner-Harris Dance Orch., NBC
- 12 midnight—Organ recital

285.5 Meters **KNX** Hempstead 4101
1050 Kcys. **5000 Watts**

L. A. Evening Express, Los Angeles, Calif.

- 6:45 to 8 a.m.—Setting-up exercises
- 8 to 8:15 a.m.—Inspirational talk and prayer
- 8:15 to 9:15 a.m.—Hollywood Breakfast Club
- 9:15 to 9:30 a.m.—Golden Rule Health Service
- 9:30 to 10 a.m.—Radio shopping news
- 10 to 10:30 a.m.—Eddie Albright's family
- 10:30 to 11 a.m.—Home economics talk
- 11 to 11:15 a.m.—Kate Brew Vaughn
- 11:15 to 11:30 a.m.—"Miss Iris," popular songs
- 11:30 to 11:45 a.m.—"Old Witch Ammonia" program
- 11:45 to 12 noon—Program of recordings
- 12 to 12:15 p.m.—Courtesy program
- 12:15 to 12:30 p.m.—Musical program
- 12:30 to 1 p.m.—Silver Slipper Cafe
- 1:30 to 2 p.m.—Eddie Albright's reading of late fiction
- 2 to 2:30 p.m.—Records & "Jay," the Jingle Man
- 2:30 to 3 p.m.—Prof. Edgard Leon, French lesson
- 3 to 3:30 p.m.—Organ program, Lucie Lee
- 3:30 to 3:35 p.m.—Lost and found and stock market reports
- 3:35 to 4 p.m.—Louise Johnson, astroanalyst
- 4 to 5 p.m.—Musical program
- 5 to 5:15 p.m.—Talk on "Travel"
- 5:15 to 5:45 p.m.—Big Brother Ken's kiddie hour
- 5:45 to 6 p.m.—Town Crier's amusement tips
- 6 to 6:30 p.m.—Organ program; Frank Watanabe
- 6:30 to 7 p.m.—Horse Fly and his Wranglers
- 7 to 7:08 p.m.—Professor Herman Schnitzel
- 7:08 to 7:30 p.m.—Laf-O-Grafs
- 7:30 to 8 p.m.—KNX musical program
- 8 to 8:30 p.m.—Horse Fly and his Wranglers
- 8:30 to 9 p.m.—KNX Symphonette
- 9 to 9:30 p.m.—The Nomads
- 9:30 to 10 p.m.—Musical program
- 10 to 12 midnight—Hotel Ambassador dance orchestra
- 12 to 1 a.m.—Madame Zucca's Cafe

322.4 Meters **KROW** Glencourt 6774
930 Kcys. **1000 Watts**

Educational Broad. Corp., Oakland, Calif.

- 8 a.m.—"The Sunshine and Shadows of Life," by Sarg. Doc Wells and Lillian Boyd, organist and accompanist
- 8:30 a.m.—Health questions answered
- 11 a.m.—Ruth Gwen and assisting artists
- 1:30 p.m.—Betty the Shopper
- 2:30 p.m.—Oakland Orpheum program
- 3 p.m.—Lillian Boyd, Music Memories
- 3:30 p.m.—California Cowboys; Bill Simmons, "Yodeling Cowboy"; Chuck Darling, harmonica; Red Hildebrand, accordionist
- 4 p.m.—The Ne'er Do Well
- 4:30 p.m.—Fox West Coast Theatres Frolic, presenting Piano Trio, Lewis Brothers and Dorothy Graham; Jean Wakefield, vocalist; Charlie Warner, vocalist
- 5 p.m.—Wade Forrester's Hour of Sunshine, Health and Happiness, presenting: Tropical Trio; Gloom Chasers Orchestra; Madeline Silver, violinist; Wade Forrester, vocalist
- 7:30 p.m.—Baseball results; news
- 7:45 p.m.—LaVida Company program
- 8 p.m.—Bible lecture. "Priesthood and Priestcraft"
- 8:15 p.m.—Dulect Instrumental Trio and vocalists
- 8:45 p.m.—Sports Review, Al Santoro
- 9 p.m.—Margarita Bernae, vocalist; Walter Beaton, Scotch baritone; Lillian Boyd, organist and pianist
- 9:30 p.m.—Program of First Christian Church
- 10 p.m.—Studio variety program

322.4 Meters **KFWI** Franklin 0200
930 Kcys. **500 Watts**

Radio Entertainments, San Francisco, Calif.

- 7 to 8 a.m.—Eye-opener program
- 9 to 9:30 a.m.—Slogan contest
- 9:30 to 10 a.m.—Records and announcements
- 10 to 10:30 a.m.—Bellevue Hotel program
- 10:30 to 10:50 a.m.—Dr. Lineberger, health talk
- 10:50 to 11 a.m.—Items of interest
- 12 to 1:30 p.m.—Slogan contest
- 6 to 7 p.m.—Dinner dance music
- 7 to 7:15 p.m.—Lovey Wolf and Nadine Chriss
- 7:15 to 7:30 p.m.—Rita Murray's Investment Chat
- 11 to 12 midnight—Slogan contest
- 12 to 12:45 a.m.—Midnight Classics
- 12:45 to 1 a.m.—Organ program, Dean Metcalf

483.6 Meters **KGW** Atwater 2121
620 Kcys. **1000 Watts**

The Morning Oregonian, Portland, Oregon

- 6:45 a.m.—Devotions; organ recital
- 8 a.m.—Shell Happy Time, KPO
- 9 a.m.—Town Crier
- 10 a.m.—Woman's Magazine of the Air, NBC
- 11 a.m.—Organ recital, NBC
- 12 noon—Powers' Pied Piper
- 12:30 p.m.—Columbia Bank Teller
- 12:45 p.m.—Sir Francis Drake orchestra
- 1 p.m.—Cabbages and Kings
- 1:30 p.m.—Julia Hayes; Tea Timers, NBC
- 2 p.m.—Baby's Boudoir organ
- 3 p.m.—Matinee Time, NBC
- 3:30 p.m.—Phil Cook, Quaker Man, NBC
- 3:45 p.m.—Palace Tea Timers
- 4 p.m.—Fleischmann Sunshine Hour, NBC
- 5 p.m.—Arco Birthday Party, NBC
- 5:30 p.m.—Maxwell House Melodies, NBC
- 6 p.m.—RCA Hour, NBC
- 7 p.m.—Carnation Melodists
- 7:30 p.m.—Amos 'n' Andy, NBC
- 7:45 p.m.—Standard Symphony Hour, NBC
- 8:45 p.m.—Balanced Blend Quartet, NBC
- 9 p.m.—Memory Lane, NBC
- 9:30 p.m.—Tommy Luke's Flower Girls
- 9:45 p.m.—Piano Paintings, NBC
- 10 p.m.—Cecil and Sally
- 10:15 p.m.—Associated dance band, KOMO
- 11 to 12 midnight—Organ recital

THURSDAY Programs

333.1 Meters **KHJ** **Vandike 7111**
900 Kcys. **1000 Watts**

Don Lee, Inc., Los Angeles, California
 7 to 7:30 a.m.—Program of recordings
 7:30 to 8 a.m.—Hale & Derry, Harmony Team
 8 to 8:30 a.m.—Cheer Up and Smile
 8:30 to 8:40 a.m.—Stock Exchange reports
 8:40 to 9:30 a.m.—Manhattan Towers Orchestra
 9:30 to 10:30 a.m.—Feminine Fancies, KFRC
 10:30 to 11 a.m.—Elvia and Nell
 11 to 11:15 a.m.—Agnes White program
 11:15 to 11:30 a.m.—Columbia Salon Orch., CBS
 11:30 to 12 noon—"For Your Information," CBS
 12 to 12:30 p.m.—Biltmore Hotel Concert Orchestra
 12:30 to 12:45 p.m.—World-wide news
 12:45 to 1 p.m.—U. S. Navy Band, CBS
 1 to 2:30 p.m.—Charlie Wellman; Times Forum
 2 to 3 p.m.—Happy Go Lucky Hour, KFRC
 3 to 3:15 p.m.—State Corporation Commissioner talk
 3:15 to 3:30 p.m.—U. S. C. Trojan Period
 3:30 to 3:45 p.m.—Weaver-Jackson, talk
 3:45 to 4 p.m.—Auto Club of So. California
 4 to 4:15 p.m.—Symphonic Interlude, CBS
 4:15 to 4:30 p.m.—Melody Musketeers, CBS
 4:30 to 4:45 p.m.—Fifteen Hot Minutes, KFRC
 4:45 to 5 p.m.—News; Town Topics
 5 to 5:30 p.m.—Organ recital
 5:30 to 5:45 p.m.—Musical program
 5:45 to 6 p.m.—Coast Investor, speaker
 6 to 6:30 p.m.—Planoville
 6:30 to 7 p.m.—Arrowhead Springs Dance Orchestra
 7 to 7:15 p.m.—Rhythm Ramblers, CBS
 7:15 to 7:30 p.m.—Broun's Radio Column, CBS
 7:30 to 8 p.m.—Guy Lombardo's Royal Canadians, CBS
 8 to 8:30 p.m.—Orchestra and singers
 8:30 to 9 p.m.—Ray Paige Presentation
 9 to 9:30 p.m.—Folgeria, South American music
 9:30 to 10:05 p.m.—Singing Strings; world news
 10:05 to 12 midnight—Biltmore Hotel Dance Orchestra
 12 to 1 a.m.—Wesley Tourtelotte's organ recital

236.1 Meters **KOL** **Elliott 4466**
1270 Kcys. **1000 Watts**

Seattle Broadcasting Co., Seattle, Wash.
 6:45 to 7:45 a.m.—Bill Ross' Alarm Clock Hour
 7:45 to 9:15 a.m.—Records; CBS programs
 9:15 to 9:30 a.m.—Rhyme and Reason
 9:30 to 11 a.m.—Recordings
 11 to 12 noon—Carnival Hour, staff artists
 12 to 1 p.m.—U. S. Navy Band, CBS
 1 to 1:45 p.m.—Dancing by the Sea, CBS
 1:45 to 2 p.m.—Recorded program
 2 to 3 p.m.—Happy Go Lucky Hour, DLBS
 3 to 3:15 p.m.—Town Crier program
 3:15 to 4 p.m.—Studio program
 4 to 4:15 p.m.—Symphonic Interlude, CBS
 4:15 to 4:30 p.m.—The Melody Musketeers, CBS
 4:30 to 4:45 p.m.—Your Financial Problems
 4:45 to 5:15 p.m.—News flashes; show news
 5:15 to 5:45 p.m.—Recordings; Service period
 5:45 to 6 p.m.—Studio program
 6 to 6:30 p.m.—Romany Patteran, CBS
 6:30 to 7 p.m.—National Radio Forum, CBS
 7 to 7:15 p.m.—Broun's Radio Column, CBS
 7:30 to 7:57 p.m.—Guy Lombardo's Canadians, CBS
 7:57 to 8 p.m.—Ralph H. Horr, speaker
 8 to 8:30 p.m.—Paul Tremaine's orchestra, CBS
 8:30 to 9 p.m.—Ann Leaf, organist, CBS
 9 to 9:30 p.m.—"Folgeria," DLBS
 9:30 to 10 p.m.—DLBS program
 10 to 10:06 p.m.—Studio program
 10:06 to 11:11 p.m.—Earl Burnett's orch., DLBS
 11 to 12 midnight—Anson Weeks' Orchestra, DLBS
 12 to 3 a.m.—KOL Party, Chuck Pearson

309.1 Meters **KJR** **Main 2495-2475**
970 Kcys. **5000 Watts**

Northwest Broad. System, Seattle, Wash.
 7 a.m.—Organ music; news; time
 8:30 a.m.—Thrift Home of the Air
 9 a.m.—Morning devotional services
 9:10 a.m.—Grant Merrill, pianist
 9:25 a.m.—Robert Monsen, tenor
 9:40 a.m.—SallyJo and Grant
 10 a.m.—Glen Eaton, tenor
 10:15 a.m.—Beauty talk, Helen Andrews
 11 a.m.—Warren Wright, organ concert
 12 noon—World Bookman; World in Review
 12:30 p.m.—Marjorie Robillard and Ivan Ditmars, piano duets; Billie Landers, blues singer
 1:15 p.m.—Jose Borromeo, pianist; dental lecture
 1:45 p.m.—Glen Eaton, tenor; Marjorie Robillard, piano
 2 p.m.—Eulalia Dean, blues singer; Stonewall Jackson, guitar
 2:30 p.m.—Stephanie Lewis, soprano; organ
 3 p.m.—The Cleff Dwellers
 3:15 p.m.—Robert Monsen, tenor; Billie Landers, blues singer
 3:30 p.m.—News; studio program; organ
 5:15 p.m.—Baron Keyes' Air Castles
 5:30 p.m.—Market reports; lost and found
 5:50 p.m.—Garden talk, Cecil Solly
 6 p.m.—American Institute of Banking
 6:15 p.m.—Hometowners Orch.; Ed Sheldon, banjo
 7 p.m.—Kelpine Twins
 7:30 p.m.—Stephanie Lewis and Grant Merrill, songalogue
 7:55 p.m.—Rabbi Samuel Koch, talk
 8 p.m.—George Maddox, tenor; Ed Sheldon, banjo; Stephanie Lewis, soprano
 9 p.m.—Montaville Flowers, economist; lecture
 9:30 p.m.—Thirty minutes with the masters
 10 p.m.—Ken Stuart's Sunshine program; Ivan Ditmars, piano
 10:30 p.m.—Bits of Harmony
 11 p.m.—Vic Meyers' Club Victor Orchestra
 12 midnight—Midnight Revellers

499.7 Meters **KFSD** **Franklin 6353**
600 Kcys. **1000 Watts**

Airfan Radio Corp. Ltd., San Diego, Calif.
 6 to 6:15 p.m.—Late news items
 6:15 to 6:30 p.m.—Gene Perry
 6:30 to 7:30 p.m.—Cramer's Concert Trio with John Wells, baritone
 7:30 to 7:45 p.m.—Amos 'n' Andy, NBC
 7:45 to 8 p.m.—Ceil and Sally
 8 to 9 p.m.—Lucky Strike Orchestra, NBC
 9 to 9:30 p.m.—Memory Lane, NBC
 9:30 to 10 p.m.—Studio program
 10 to 11 p.m.—Kennedy's Cafe program
 11 to 12 midnight—Request program

239.9 Meters **KFOX** **Phone: 672-81**
1250 Kcys. **1000 Watts**

Nichols & Warinner, Long Beach, Calif.
 2:30 p.m.—Len Nash and his Country Boys
 3:15 p.m.—Today in history
 3:30 p.m.—Organ recital, Vera Graham
 4 p.m.—Late news reports
 4:15 p.m.—Rolly Wray in piano numbers
 4:30 p.m.—Bill & Co.; Cheerio Boys
 5 p.m.—Hollywood Girls
 6 p.m.—"Em & Clem"
 6:15 p.m.—Percy Prunes and Daisy Mae
 6:30 p.m.—Sunset Harmony Boys
 6:45 p.m.—The Three Vagabonds
 7 p.m.—Silver Spray Hawaiians
 7:15 p.m.—Ezra & Abe
 7:30 p.m.—Vest Pocket Minstrels
 7:45 p.m.—Doris and Clarence
 8 p.m.—Studio program; Lamplit Hour
 9 p.m.—Lamplit Hour
 9:30 p.m.—Len Nash and his Country Boys
 10:30 p.m.—Seal Beach Marathon
 11 p.m.—Bennett's Crystal Ballroom
 11:30 p.m.—Majestic Ballroom
 12 midnight—Seal Beach Marathon; records

FRIDAY Programs Sept. 5, 1930



Allan N. Cormack
KFRC—Technical Dir.

TIME	STATION	PROGRAM



Ted White
KHJ—10:45 a.m.

BEST BETS TODAY

440.9 Meters
680 Kcys.
KPO Garfield 8300
5000 Watts
Hale Bros. & The Chronicle, San Francisco
7 to 8 a.m.—Health exercises with Professor Bob and "Wee Willie" Hancock
8 to 9 a.m.—The Shell Happytime by Hugh Barrett Dobbs
9 to 9:30 a.m.—Dobbsie's Birthday Party
9:30 to 10:30 a.m.—Walter W. Cribbins
10:30 to 11:30 a.m.—Magazine of the Air, NBC
11:30 to 11:45 a.m.—Julia Hayes, "Helpful Hints"
11:55 to 12:05 p.m.—Scripture reading; time
12:05 to 12:45 p.m.—Programs in miniature
12:45 to 1:30 p.m.—Commonwealth Club lunch
1:30 to 2:30 p.m.—Paul Lingie duo and KPO male trio
2:30 to 2:35 p.m.—Ye Towne Cryer
2:35 to 2:45 p.m.—Doug Richardson
2:45 to 4:30 p.m.—Get Associated with Baseball
5:30 to 5:45 p.m.—The Date Book, Stuart Strong
5:45 to 6 p.m.—News Digest, "Scotty" Mortland
6 to 6:45 p.m.—KPO Masters of Music
6:45 to 7 p.m.—Cecil and Sally
7 to 8 p.m.—North Americans
8 to 8:30 p.m.—Caswell Coffee musical program
8:30 to 9 p.m.—Nathan Abas, violin recital
9 to 9:15 p.m.—William Powers, tenor
9:15 to 9:30 p.m.—Meeting in the Tavern
9:30 to 10 p.m.—Earle C. Anthony, "Packard program"
10 to 11 p.m.—Jesse Stafford's Palace Hotel dance orchestra
11 to 12 midnight—El Patio dance orchestra

296.6 Meters
1010 Kcys.
KQW Columbia 777
500 Watts
Pac. Agric. Foundation, Ltd., San Jose, Calif.
9 to 11 a.m.—Morning Music; Helpful Hour
11 to 12:30 p.m.—Community Hour; records
12:30 to 1 p.m.—Market reports, weather
1 to 1:30 p.m.—Hart's Happy Hour
1:30 to 2:30 p.m.—The Friendly Hour
2:30 to 3:30 p.m.—Music Lovers' records
4:30 to 5 p.m.—Children's program
5:30 to 6 p.m.—San Jose Radionics health talk
6 to 6:10 p.m.—U. S. D. A. farm flashes
6:10 to 6:20 p.m.—Farm topics discussion
6:20 to 6:30 p.m.—Ice Cream, N. C. Smith
6:45 to 7 p.m.—Sports review; Market Place
7 to 7:15 p.m.—News dispatches
7:15 to 7:30 p.m.—Sperry Flour Playlet
7:30 to 7:45 p.m.—Mail Bag and announcements
7:45 to 8 p.m.—Editorial
8 to 9 p.m.—KQW Minstrels
9 to 9:30 p.m.—Helen Hepburn, Stephen Mirrell, J. Charnow
9:30 to 10 p.m.—Accordion Club

340.7 Meters
880 Kcys.
KLX Lake 6000-6015
500 Watts
Tribune Publishing Co., Oakland, Calif.
6:30 to 7 a.m.—Records; stocks
7 to 8 a.m.—Morning exercises & entertainment
8 to 8:30 a.m.—The Morning Bugle
8:30 to 9 a.m.—Jean Kent
9 to 9:30 a.m.—Modern homes period
9:30 to 11 a.m.—Records; stocks
11 to 12 noon—Classified adv. hour
12 to 1 p.m.—Jack Delaney and his band
1 to 2 p.m.—Jean's Hi-Lights
2 to 3 p.m.—Records; stocks
3 to 3:30 p.m.—Memories of Long Ago, John and Sylvia
3:30 to 4:30 p.m.—Recordings
4:30 to 5 p.m.—Charles T. Besserer, organist
5 to 5:30 p.m.—Brother Bob's Club
5:30 to 6 p.m.—Edgar Russell
6 to 7 p.m.—Hotel Oakland concert trio
7 to 8 p.m.—News items; Melody Man
8 to 10 p.m.—Hi-jinks—Lost and Found, piano duo; Ethel Rhinard, pianist; Cora Scott, contralto; Dell Sisters, harmony team; Vinton La Ferrera's KLX Orchestra; Fred and Morris; Nerino Turchet, accordionist; Three Happy Hayseeds, and Franklin Roberts, baritone; KLX Serenaders; Cecelian Singers, ladies' trio
10 to 11 p.m.—Fleur de Lis dance orchestra
11 to 12 midnight—Classical records

315.6 Meters
950 Kcys.
KFWB Hollywood 0315
1000 Watts
Warner Brothers, Hollywood, Calif.
8:30 a.m.—Dorothy Burnham, pianist; "The Ivory Twins" (2 pianos); Nat Wynkoff, soloist
10:30 a.m.—Dance band; Virginia Miller, pianist
11:30 a.m.—Organ recital, Consuelo Hedge
12 noon—The Adventures of Tom and Wash
12:15 p.m.—Program of recordings
12:30 to 2 p.m.—Rose Valerie's concert ensemble
2 p.m.—Friday's Follies
4 p.m.—Harold Howard's dance band; Jean Cowan in popular songs
6 p.m.—Wade Hamilton, organist
6:30 p.m.—Harry Jackson's entertainers
7 p.m.—Cecil and Sally
7:10 p.m.—KFWB salon orchestra
7:30 p.m.—Courtesy program
7:45 p.m.—"Mac and Al"
8 p.m.—"Rubbernecks" program
8:30 p.m.—Billy Van, "Hollywood Playboy"
9 p.m.—Sports interview, Mark Kelly
9:30 p.m.—"Lives of Great Men"
10 p.m.—Ben Bernie's orchestra
10:30 p.m.—George Olsen's music
11 to 11:30 p.m.—Dance music

FRIDAY Programs

San Francisco NBC Sutter 1920

National Broadcasting Company

9:30 to 9:45 a.m.—Betty Crocker Gold Medal Home Service Talks, KGO, KHQ, KOMO, KGW, KFI

10:15 to 10:30 a.m.—Josephine B. Gibson, Food Talk, KGO, KHQ, KOMO, KGW, KFI

10:30 to 11:30 a.m.—Woman's Magazine of the Air, KGO, KHQ, KOMO, KGW, KFO, KFI; KSL, KOA 10:50 to 11:10 a.m.; KFSD, KTAR 11:10 to 11:30 a.m.

From food to fashions to beauty culture ranges the schedule for this morning's Woman's Magazine of the Air. Helen Webster will devote time to the coming modes for autumn, during the Ivory Flakes Feature. Marjorie Gray will follow with some hints on keeping up one's standards of personal daintiness, as the Glazo-Odorono Feature.

Then will come the Del Ray Feature, in which Ann Holden will present an entirely new recipe for stuffed peppers, using the Del Ray Italian foods.

Harold Peary and Gwynfi Jones will be the day's soloists, and Edward Fitzpatrick will lead the Magazine Melodists through a gay cycle of dance and popular music.

12 to 1 p.m.—Pacific Feature Hour, KGO, KOA; KOMO, KFSD 12:30 to 1 p.m.; KGW 12:45 to 1 p.m.

Presented on a program that commands a nation-wide audience, the Pacific National Singers make their debut today. Emil Polak director and organizer of the group, is to be with them, as will a full concert orchestra headed by Joseph Hornik.

1 to 1:30 p.m.—Matinee Time, KGO, KFSD, KTAR

Vocal and instrumental music by The Hawaiians will permeate the ether waves today.

1:30 to 2 p.m.—Hotel St. Francis Salon Orchestra, KGO, KFSD, KTAR; KGW 1:45 to 2 p.m.

2:45 to 3 p.m.—Organ Concert, KGO, KOMO

3 to 3:30 p.m.—Arcadie Birkenholz, Violinist, KGO, KGW

3:30 to 3:45 p.m.—Phil Cook, the Quaker Man, KGO, KHQ, KOMO, KGW, KECA, KFSD, KTAR

4 to 5 p.m.—Cities Service Concert Orchestra, KGO, KHQ, KOMO, KGW, KECA

Jessica Dragonette, soprano, the Cavaliers and Leo O'Rourke, tenor, will be with the Cities Service Concert Orchestra.

5 to 5:30 p.m.—Interwoven Program, KGO, KHQ, KOMO, KGW, KECA, KFSD

Another high-spirited musical show has been concocted for listeners in the Interwoven program.

5:30 to 6 p.m.—Armour Program, KGO, KHQ, KOMO, KGW, KECA

A mixed chorus of thirty voices, an ensemble of eight voices and an orchestra headed by Josef Koestner will take part in the Armour program.

6 to 6:30 p.m.—Armstrong Quakers, KGO, KHQ, KOMO, KGW, KFI

Lois Bennett, the Quaker Girl, a former member of Ziegfeld's "Follies," is to be heard in solo as well as in duets and quartets with various members of her musical friends. Don Voorhees, musical director, will offer orchestral accompaniments to the songs.

7 to 7:15 p.m.—Elgin Program, KGO, KHQ, KOMO, KGW, KECA, KFSD

Music and drama will be artfully combined in the 15-minute Elgin program.

7:30 to 7:45 p.m.—Amos 'n' Andy, KGO, KHQ, KOMO, KGW, KECA, KFSD

7:45 to 8 p.m.—NBC Concert Favorites, KGO, KHQ

A vocal soloist selected from the NBC list

of staff artists is to provide the program of Concert Favorites.

8 to 8:15 p.m.—Captain "Bill" Royle, KGO, KHQ

The former British aviation ace whose dialect stories and vibrant personality makes him a favorite with the NBC radio audience, will continue his "radio flying school" with some more characteristic advice to flyers.

8:45 to 9:15 p.m.—Tone Pictures, KGO, KHQ, KOMO, KGW, KFI

Paul Whiteman's celebrated rhythm boys are now being heard in a radio program of Tone Pictures.

9:15 to 9:45 p.m.—Modern Melodists, KGO, KSL, KOA

Striking, modern arrangements of standard compositions are programmed for a half-hour tonight when Mahlon Merrick and the Modern Melodists play.

9:45 to 10 p.m.—Ole and the Girls, KGO, KOA

The Apple Girls, Cora and Seeda, will blend their voices harmoniously in favorite songs, and Ole will cut up capers before the microphone.

10 to 10:30 p.m.—The Dragon in the Sun, KGO, KOA

Only two more days are left to save the world, threatened by the malignant forces of an ancient Mayan priesthood whose hidden city a little group of Americans have found. This is the tense situation upon which tonight's episode opens.

10:30 to 11 p.m.—Pacific Nomads, KGO, KHQ, KGW, KOA

11 to 12 midnight—Laughner-Harris Hotel St. Francis Dance Orchestra, KGO, KGW, KFI, KFSD

483.6 Meters 620 Kcys. KGW Atwater 2121 1000 Watts

The Morning Oregonian, Portland, Oregon

6:45 a.m.—Devotional services; organ

8 a.m.—Shell Happy Time, KPO

9 a.m.—Town Crier; Betty Crocker, NBC

10:15 a.m.—Heinz Food Talk, NBC

10:30 a.m.—Woman's Magazine of the Air, NBC

11:30 a.m.—Masterworks

12 noon—Powers' Pied Piper

12:30 p.m.—Columbia Bank Teller

12:45 p.m.—Pacific Feature Hour, NBC

1 p.m.—Cabbages and Kings

1:30 p.m.—Air Transport talk

1:45 p.m.—Hotel St. Francis orchestra, NBC

2 p.m.—Organ recital; Masterworks

3 p.m.—Arcadia Birkenholz, violinist, NBC

3:30 p.m.—Quaker Oats, NBC

3:45 p.m.—Palace Laundry features

4 p.m.—Cities Service, NBC

5 p.m.—Interwoven Pair, NBC

5:30 p.m.—Armour Hour, NBC

6 p.m.—Armstrong Quakers, NBC

7 p.m.—Elgin Watch program, NBC

7:15 p.m.—"On to Oregon" program

7:30 p.m.—Amos 'n' Andy, NBC

7:45 p.m.—Studio, violin recital

8 p.m.—Musical program

8:45 p.m.—Tone Pictures, NBC

10 p.m.—Cecil and Sally

10:15 p.m.—Oregon Ramblers

10:30 p.m.—Pacific Nomads, NBC

11 to 12 midnight—Dance orchestra

499.7 Meters 600 Kcys. KFSD Franklin 6353 1000 Watts

Airfan Radio Corp. Ltd., San Diego, Calif.

5 to 5:30 p.m.—Interwoven Pair, NBC

5:30 to 6:15 p.m.—Leslie Adams; news items

6:15 to 7 p.m.—Douglas Stompers

7 to 7:15 p.m.—Elgin National Watch, NBC

7:15 to 7:30 p.m.—NBC program

7:30 to 7:45 p.m.—Amos 'n' Andy, NBC

7:45 to 8 p.m.—Cecil and Sally

8 to 9 p.m.—Dan Parker's Old Time program

9 to 10 p.m.—Concert trio

10 to 11 p.m.—Kennedy's Cafe program

11 to 12 midnight—Request program

FRIDAY Programs

491.5 Meters **KFRC** Prospect 0100
610 Kcys. 1000 Watts

Don Lee, Inc., San Francisco, Calif.

7 to 8 a.m.—Seal Rocks Broadcast
8 to 8:30 a.m.—Columbia Revue, CBS
8:30 to 9 a.m.—Manhattan Towers Orchestra, CBS
9 to 9:15 a.m.—News items
9:15 to 9:30 a.m.—La Vida Mineral Water
9:30 to 10:30 a.m.—Feminine Fancies, CDLES
10:30 to 11 a.m.—Wyn's Daily Chat
11 to 11:15 a.m.—Program of recordings
11:15 to 11:30 a.m.—Columbia Ensemble, CBS
11:30 to 12 noon—Auditions
12 to 1 p.m.—Sherman Clay Concert
1 to 1:30 p.m.—Cal King's Country Store
1:30 to 1:45 p.m.—Carl Rupp and His WXYZ Captivators, CBS
1:45 to 2 p.m.—Aunt Zelena, CBS
2 to 3 p.m.—Happy Go Lucky Hour, CDLES
3 to 3:15 p.m.—Crockett Mountaineers, CBS
3:15 to 3:30 p.m.—Ted Fiorita's Orchestra, CBS
3:30 to 3:45 p.m.—Something About Everything and recordings
3:45 to 4 p.m.—Bernhard Levitow and his Commodore Orchestra, CBS
4 to 4:30 p.m.—Nit Wit Hour, CBS
4:30 to 4:45 p.m.—U. S. Army Band, CBS
4:45 to 5 p.m.—News items; Town Topics
5 to 5:30 p.m.—Studio program, DLBS
5:30 to 6 p.m.—Jo Mandle and His Pep Band
6 to 6:30 p.m.—Columbia Male Chorus, CBS
6:30 to 7:15 p.m.—Studio program
7:15 to 7:30 p.m.—Broun's Radio Column, CBS
7:30 to 7:45 p.m.—Plymouth contest program
7:45 to 8 p.m.—Will Osborne's Orchestra, CBS
8 to 8:30 p.m.—Veedol Vodyl
8:30 to 9 p.m.—Light Classics, DLBS
9 to 9:30 p.m.—"The Mission Isle of Golden Dreams" from KOIN, CDLES
9:30 to 10 p.m.—"Magic Mirror" from KOIN, CDLES
10 to 10:15 p.m.—"Schwartz Ginger Band"
10:15 to 10:20 p.m.—Gruen news flashes
10:20 to 11 p.m.—Anson Weeks' Orchestra, DLBS
11 to 12 midnight—Val Valente's Orchestra, DLBS
12 to 1 p.m.—Dance music

508.2 Meters **KHQ** Main 5383
590 Kcys. 1000 Watts

Louis Wasmer, Inc., Spokane, Washington

7 a.m.—"The Town Crier"; Variety Hour
8 a.m.—The Shell Happy Time., KPO
9 a.m.—Walt and Norman
9:30 a.m.—Betty Crocker, NBC
9:45 a.m.—Walt and Norman
10:15 a.m.—Josephine Gibson, NBC
10 a.m.—KBU—Notebook
10:30 a.m.—Woman's Magazine of the Air, NBC
11:45 a.m.—Organ recital
12:15 p.m.—"Studio Affairs"; "Album Airs"
1 p.m.—"Dutch Maid"; "Headliners"
1:30 p.m.—Popular organ compositions
1:45 p.m.—Eatsum Period; Norman True
2:15 p.m.—Fur Facts; Musical Gems
3:30 p.m.—Phil Cook, NBC
4 p.m.—Cities Service Orchestra, NBC
5 p.m.—Interwoven Pair, NBC
5:30 p.m.—Armour program, NBC
6 p.m.—Armstrong Quakers, NBC
7 p.m.—Elgin Watch program, NBC
7:15 p.m.—Bert Price Sport Talk
7:30 p.m.—Amos 'n' Andy, NBC
7:45 p.m.—"Concert Favorites," NBC
8 p.m.—Captain "Bill" Royle, NBC
8:15 p.m.—"Kelly-Springfield Dance Memories"
8:45 p.m.—"Tone Pictures," NBC
10:15 p.m.—Studio parade; Pacific Nomads, NBC
11 p.m.—Best Steppers, KHQ

535.4 Meters **KTAB** Garfield 4700
560 Kcys. 1000 Watts

Associated Broadcasters, Oakland, Calif.

7 to 8:30 a.m.—Frank Wright; recordings
8:30 to 9 a.m.—Dr. Wade Forrester
9 to 9:30 a.m.—Morning Prayer Hour
9:30 to 10 a.m.—Recordings
10 to 10:30 a.m.—Household Hour
10:30 to 11 a.m.—Dr. B. L. Corley
11 to 11:30 a.m.—Studio program
11:30 to 12 noon—Latin-American program
12 to 1 p.m.—Frank Wright; Peggy O'Moore, harp; Alice Blue, organ and soloist
1 to 1:30 p.m.—Chapel of Chimes; organ
1:30 to 2:30 p.m.—Julia Hayes; studio program
2:30 to 2:40 p.m.—Recordings
2:40 to 4:45 p.m.—Baseball game
4:45 to 5 p.m.—Studio program
5 to 5:15 p.m.—The Story Man
5:15 to 5:30 p.m.—Frank Wright
5:30 to 6:30 p.m.—Brother Bob's Frolic Hour
6:30 to 7 p.m.—Chapel of Chimes
7 to 7:30 p.m.—Studio program
7:30 to 7:45 p.m.—Lou Emmel, popular singer; Alice Blue, pianist
7:45 to 8 p.m.—Alice Blue, "Organ Echoes"
8 to 9 p.m.—Highway Highlights
9 to 9:30 p.m.—Lou Emmel's Brevities with Carl Tobin, tenor; Alice Blue, piano, and Jack Riley, songster
9:30 to 10:30 p.m.—Orchestra with Joan Ray, contralto; Jane Sargent Sands, accompanist
10:30 to 11:30 p.m.—Sweet's Ballroom Orchestra
11:30 to 1 a.m.—Recordings

254.1 Meters **KEX** Atwater 3111
1180 Kcys. 5000 Watts

Western Broadcasting Co., Portland, Oregon

7 a.m.—Morning Serenaders
8 a.m.—Journal news; classified
10 a.m.—Town Topics, Velva Weller
12:05 p.m.—Happy Hour Girls
1:05 p.m.—Ron's Rhythm Revue
1:30 p.m.—Organ concert; dental lecture
2:30 p.m.—Vagabond's News Reel
4:30 p.m.—Song recital
5:30 p.m.—Baron Keyes' Air Castles
5:45 p.m.—Old Timers
6 p.m.—Farmers' Radio Service Club
6:30 p.m.—Vic Meyers' orchestra
8 p.m.—Modern Minute Men
8:30 p.m.—Studio program
9 p.m.—Montville Flowers; lecture
9:30 p.m.—Concert ensemble, NBS
10 p.m.—The Angelus
10:30 p.m.—Jack and Jill Tavern Orchestra
11:30 p.m.—Midnight Revellers

526 Meters **KMTR** Hollywood 3026
570 Kcys. 500 Watts

KMTR Radio Corp., Hollywood, California

6 to 7 a.m.—"Wake Up, Chillun, Wake Up"
7 to 9:15 a.m.—Records; stock quotations
9:15 to 9:30 a.m.—Health Man; Two Black Keys
10 to 10:15 a.m.—All Colored Marathon
10:30 to 11 a.m.—Dr. Haigh's Serenaders
11 to 11:45 a.m.—Galloping Gophers; records
11:45 to 12 noon—Public and civic officials
12 to 12:15 p.m.—"World in Review"
12:15 to 1:15 p.m.—Skipper and Crew
1:15 to 2:15 p.m.—Old popular records
2:15 to 4 p.m.—Spanish program; records
4 to 4:30 p.m.—Dare Sisters
4:30 to 5:15 p.m.—Trading Post program
5:15 to 5:45 p.m.—Dewitt Hagar program
5:45 to 6 p.m.—"Reporter of the Air"
6 to 6:30 p.m.—Banjo Boys
6:30 to 7 p.m.—Billy Markowitz, violinist
7 to 7:15 p.m.—"Our Best Friends"
7:15 to 7:30 p.m.—Hollywood Sweepstakes
7:30 to 8 p.m.—Broadway hits
8 to 8:30 p.m.—String quintette
8:30 to 10:30 p.m.—Baseball game
10:30 to 11 p.m.—"Howdy Songs" and requests
11 to 12 midnight—All colored marathon
12 to 1 a.m.—"8 Ball" and Charley Lung

FRIDAY Programs

243.8 Meters **KYA** Prospect 3456
1230 Kcys. **1000 Watts**

Pacific Broadcasting Corp., San Francisco
 8 to 8:30 a.m.—Organ music
 8:30 to 9 a.m.—Standard concert selections
 9 to 9:30 a.m.—Charles J. Dean, Inc.
 9:30 to 10 a.m.—Fox and Warfield Revue
 10 to 11 a.m.—George Taylor, Virginia Spencer, Jack Deane and "The Melodizers"
 11 to 11:15 a.m.—Dudley Ayres chatalogues
 11:15 to 11:30 a.m.—Reduceoid program
 11:30 to 12 noon—Dr. H. C. Bond; popular hits
 12 noon—Coming events
 12:15 to 1:15 p.m.—Concert memories
 1:15 to 1:30 p.m.—Charles Beauty Salon
 1:30 p.m.—Newscasting
 1:45 p.m.—Willis Boardman Zink, authority on Contract Bridge
 2 to 3 p.m.—Organ recital, Dollo Sargent, Geo. Nickson
 3 to 3:15 p.m.—Virginia Spencer, "Soliloquy"
 3:15 p.m.—Song recital; Gene Sullivan, baritone
 3:30 p.m.—Popular hits
 3:45 to 4 p.m.—La Vida program
 4 to 5 p.m.—Salon music; Dex program
 5 to 6 p.m.—Late records; variety bits
 6 to 6:15 p.m.—Musical novelties
 6:15 p.m.—Fox and Warfield Theatres Revue
 6:45 p.m.—Stock yard prices and quotations
 6:50 p.m.—Gene Sullivan, baritone; Virginia Spencer, piano
 7 to 7:30 p.m.—Duo piano flashes
 7:30 to 7:45 p.m.—Dud, Tom & "The Melodizers"
 7:45 to 8 p.m.—Mechanics Bldg. & Loan program
 8 to 8:30 p.m.—1640 Boys and Adele Burien
 8:30 to 9 p.m.—Orpheus Ensemble; Greta Gahler
 9 to 9:30 p.m.—Orpheus Ensemble and Sydney Dixon, tenor
 9:30 to 10 p.m.—"The Voice and the Harp"
 10 to 11 p.m.—Marvelous Marin Entertainers
 11 to 12 p.m.—Organ recital

265.3 Meters **KSL** Wasatch 3901
1130 Kcys. **5000 Watts**

Radio Service Corp., Salt Lake City, Utah
 5 p.m.—Billy Jones and Ernie Hare, NBC
 5:30 p.m.—Armour program, NBC
 6 p.m.—Armstrong Quakers, NBC
 7 p.m.—Elgin program, NBC
 7:15 p.m.—Keeley Ensemble in Tone Pictures
 7:30 p.m.—Amos 'n' Andy, NBC
 7:45 p.m.—Popular melodies
 8 p.m.—Musical interpretations
 8:30 p.m.—Informal musical program
 8:45 p.m.—Coffee Time tunes
 9:15 p.m.—Modern Melodists, NBC
 9:45 p.m.—Slumber music
 10 p.m.—Milt Taggart and his Eleven Vagabonds
 11 p.m.—"The Vagabond of the Air"

209.7 Meters **KECA** Westmore 0337
1430 Kcys. **1000 Watts**

Earle C. Anthony, Inc., Los Angeles, Calif.
 3:15 p.m.—Armand, popular ballads
 3:30 p.m.—Phil Cook, the Quaker Man, NBC
 3:45 p.m.—Haven Johnson, "The Melody Man"
 4 p.m.—Cities Service Hour, NBC
 5 p.m.—Interwoven Pair, NBC
 5:30 p.m.—Armour Hour, NBC
 6 p.m.—Nick Harris program
 6:30 p.m.—Buster Wilson and his orchestra
 7 p.m.—Elgin program, NBC
 7:15 p.m.—Otto Platz, dialect songs
 7:30 p.m.—Amos 'n' Andy, NBC
 7:45 p.m.—Jack and Jill, Gene Lewis and Bebe
 8 p.m.—Manny Stein and his orchestra
 9 p.m.—Winifred Donaldson, contralto
 9:30 p.m.—Catherine C. Dixon, pianist
 10 p.m.—Owen Evans, tenor
 10:30 p.m.—Health exercises, Louis Rueb

379.5 Meters **KGO** Sutter 1920
790 Kcys. **10,000 Watts**
General Electric Co., Oakland, Calif.

(Programs Furnished by the National Br. Co.)
 7:30 to 8 a.m.—Sunrise Serenaders
 8 to 8:15 a.m.—Financial Service program
 8:15 to 8:30 a.m.—Morning Melodies
 8:30 to 9 a.m.—Cross Cuts of the Day
 9 to 9:30 a.m.—Meet the Folks
 9:30 to 9:45 a.m.—Betty Crocker Gold Medal Home Service talks
 9:45 to 10 a.m.—Morning Glories
 10 to 10:15 a.m.—The Recitalists
 10:30 to 11:30 a.m.—Magazine of the Air
 11:30 to 12 noon—Philharmonic organ recital
 12 to 1 p.m.—Pacific Feature Hour
 1 to 1:30 p.m.—Matinee Time
 1:30 to 2 p.m.—St. Francis Hotel Orchestra
 2 to 2:30 p.m.—Black and Gold Room Orchestra
 2:30 to 2:45 p.m.—The Ramblers Trio
 2:45 to 3 p.m.—Organ concert
 3 to 3:30 p.m.—Arcadie Birkenholz, violinist
 3:30 to 3:45 p.m.—Phil Cook, the Quaker Man
 3:45 to 4 p.m.—News Service
 4 to 5 p.m.—Cities Service concert orchestra
 5 to 5:30 p.m.—Interwoven program
 5:30 to 6 p.m.—Armour program
 6 to 6:30 p.m.—Armstrong Quakers
 6:30 to 7 p.m.—Rembrandt Trio
 7 to 7:15 p.m.—Elgin program
 7:15 to 7:30 p.m.—John and Ned
 7:30 to 7:45 p.m.—Amos 'n' Andy
 7:45 to 8 p.m.—NBC Concert Favorites
 8 to 8:15 p.m.—Capt. "Bill" Royle
 8:15 to 8:45 p.m.—World Wanderings
 8:45 to 9:15 p.m.—Tone Pictures
 9:15 to 9:45 p.m.—Modern Melodists
 9:45 to 10 p.m.—Ole and the Girls
 10 to 10:30 p.m.—The Dragon in the Sun
 10:30 to 11 p.m.—Pacific Nomads
 11 to 12 midnight—Laughner-Harris Hotel St. Francis Dance Orchestra

468.5 Meters **KFI** Westmore 0337
640 Kcys. **5000 Watts**
Copyright, 1930, E. C. Anthony, Inc., L. A.

6:30 a.m.—Opening market reports
 6:45 a.m.—Health exercises, Louis Rueb
 7:30 a.m.—Leslie Brigham, bass
 8 a.m.—Shell Happy Time, KFO
 9 a.m.—G. Gusselle and K. Brandenburg, ballads
 9:15 a.m.—MRK Tablet program
 9:45 a.m.—Dorothy Raymond, piano capers
 10 a.m.—Wall Street Journal
 10:15 a.m.—Josephine Gibson, talk, NBC
 10:30 a.m.—Woman's Magazine of the Air, NBC
 11:30 a.m.—Jules Garrison, the passer-by
 12 noon—Dept. of Agriculture talk
 12:15 p.m.—Federal and state market reports
 12:30 p.m.—Seeing So. Calif., D. Abbott, tenor
 2:30 p.m.—Winnie Fields Moore
 2:45 p.m.—Joe Bishop and his guitar
 3 p.m.—Herb Scharlin, popular songs, and Mrs. Jordan, lecture
 3:15 p.m.—Wedgewood Nowell, Playgoers Club
 4:15 p.m.—News Bureau; Big Brother
 5 p.m.—The Story Man
 5:30 p.m.—E. H. Rust, nurseryman
 5:45 p.m.—Stock market reports
 6 p.m.—Armstrong Quakers, NBC
 6:30 p.m.—Slavick String Trio
 6:45 p.m.—G. R. Walters, talk on Radio Interference
 7 p.m.—Tom Terriss, vagabond movie director
 7:30 p.m.—Gordon bread program
 7:45 p.m.—Shonberger Trio
 8 p.m.—Maurine Dyer, contralto
 8:30 p.m.—J. R. Quinn, talk
 8:45 p.m.—Tone Pictures, NBC
 9:15 p.m.—Three Co-eds
 9:30 p.m.—Packard Symphonette; Everton Stidham, baritone
 10:30 p.m.—Herbert G. Turner, tenor; H. Hassell, cello; and Betty Hassell
 11 p.m.—Laughner-Harris Hotel St. Francis Orchestra, NBC

FRIDAY Programs

322.4 Meters **KFWI** Franklin 0200
930 Kcys. **500 Watts**

Radio Entertainments, San Francisco, Calif.

7 to 8 a.m.—Eye-opener program
9 to 9:30 a.m.—Slogan contest
9:30 to 10:30 a.m.—Records and announcements
10:30 to 10:50 a.m.—Dr. Linebarger, health talk
10:50 to 11 a.m.—Items of interest
11 to 11:15 a.m.—The Three Sweethearts
11:15 to 11:30 a.m.—Helen Elaine, soprano
11:30 to 12 noon—Sherman Clay concert
12 to 1:30 p.m.—Slogan contest
6 to 7 p.m.—Dinner dance music
7 to 7:15 p.m.—Florence Lorraine and Nadine Chriss
7:15 to 7:30 p.m.—Helen Bingham, pianist
8:30 to 8:35 p.m.—Chamber of Commerce
8:35 to 9 p.m.—Feature program
9 to 9:30 p.m.—Pacific Choral Society; Forrest Cubbin, director
9:30 to 10 p.m.—Isabel Henion and Nadine Chriss
10 to 10:30 p.m.—Hotel Bellevue program
10:30 to 12 midnight—Slogan contest and dance music
12 to 12:45 a.m.—Midnight Classics
12:45 to 1 a.m.—Organ program, Dean Metcalf

322.4 Meters **KROW** Glencourt 6774
930 Kcys. **1000 Watts**

Educational Broad. Corp., Oakland, Calif.

8 a.m.—Beth and Harriett, Morning Stars
8:30 a.m.—Organ recital, Harriett Pool
1:30 p.m.—Betty the Shopper
2:30 p.m.—Bible talk, "Preaching the Gospel to the Heathen"
2:45 p.m.—Radio Calendar
3 p.m.—Lillian Boyd, Music Memories
3:30 p.m.—California Cowboys: Bill Simmons, "Yodeling Cowboy"; Chuck Darling, harmonica; Red Hildebrand, accordion
4 p.m.—Three Girl Friends in Musical Thoughts: Nola Starr, vocalist; Marguarita Bernae, vocalist; Lillian Boyd, organist and pianist
4:30 p.m.—Fox West Coast Theatres Frolic
5 p.m.—Wade Forrester's Hour of Sunshine, Health and Happiness, presenting: Tropical Trio; Gloom Chasers Orchestra; Madeline Siver, violinist; Wade Forrester, vocalist
7:30 p.m.—News: musical program
8 p.m.—"Romance of Oakland"

239.9 Meters **KFOX** Phone: 672-81
1250 Kcys. **1000 Watts**

Nichols & Warinner, Long Beach, Calif.

12:45 p.m.—Musical Moments, Mart Dougherty
1 p.m.—Masonic luncheon; Cherrio Boys
1:50 p.m.—Clarence & Doris; Rolly Wray
2:30 p.m.—Len Nash and his Country Boys
3:15 p.m.—Today in history
3:30 p.m.—Organ recital, Vera Graham
4 p.m.—Late news report
4:30 p.m.—Bill & Co.; Cheerio Boys
5 p.m.—Hollywood Girls
6 p.m.—"Em & Clem"
6:30 p.m.—Sunset Harmony Boys
6:45 p.m.—The Three Vagabonds
7 p.m.—Silver Spray Hawaiians
7:15 p.m.—Ezra & Abe
7:30 p.m.—Vest Pocket Minstrels
7:45 p.m.—Doris and Clarence
8 p.m.—Beverly Market program
8:30 p.m.—"Harmonious Suggestions," by Dr. J. F. Rausch
9 p.m.—Lamplit Hour
9:30 p.m.—Len Nash and his Country Boys
10:30 p.m.—Seal Beach Marathon
11 p.m.—Bennett's Crystal Ballroom
11:30 p.m.—Majestic Ballroom
12 midnight—Seal Beach Marathon; records

309.1 Meters
970 Kcys.

KJR

Main 2495-2475
5000 Watts

Northwest Broad. System, Seattle, Wash.

7 a.m.—Organ music; news; time
8:30 a.m.—Thrift Home of the Air
9 a.m.—Morning devotional program
9:10 a.m.—Grant Merrill, pianist; Smillin' Sam
9:40 a.m.—SallyJo and Grant
10 a.m.—Robert Monsen, tenor
10:15 a.m.—Beauty talk, Helen Andrews
10:30 a.m.—Elmore Vincent, tenor; Billie Landers, blues singer
11 a.m.—Warren Wright, organ recital
12 noon—World in Review; music
1 p.m.—George Maddox, tenor; Betty Andersen, soprano
1:15 p.m.—Jose Borromeo, pianist; lecture
1:45 p.m.—Glen Eaton, tenor; Marjorie Robillard, piano
2 p.m.—Stonewall Jackson, guitar; Eulala Dean, blues singer
2:30 p.m.—Stephanie Lewis, soprano; organ
3 p.m.—The Cleff Dwellers
3:15 p.m.—The Three Girls
3:30 p.m.—News; vocal program
4 p.m.—Billie Landers, blues singer; Elmore Vincent, tenor
5:15 p.m.—Baron Keyes' Air Castles
5:30 p.m.—Market reports; lost and found
5:50 p.m.—Garden talk, Cecil Solly
6 p.m.—Vic Meyers' Orchestra
7 p.m.—Henri Damski's Wood-Wind Ensemble
8 p.m.—Gold and Silver Ensemble
8:30 p.m.—Bye Bye Blues, Chet and Ivan
8:45 p.m.—The Melodians
9 p.m.—Montaville Flowers, economist; lecture
9 p.m.—Concert ensemble
10 p.m.—Ken Stuart's Sunshine program; Ivan Ditmars, piano
10:30 p.m.—Bits of harmony
11 p.m.—Vic Meyers' Club Victor Orchestra
12 midnight—Midnight Revellers

333.1 Meters
900 Kcys.

KHJ

Vandike 7111
1000 Watts

Don Lee, Inc., Los Angeles, California

7 to 7:30 a.m.—Program of recordings
7:30 to 8 a.m.—Hale and Derry, harmony team
8 to 8:30 a.m.—Cheer Up and Smile
8:30 to 8:40 a.m.—Stock Exchange reports
8:40 to 9:15 a.m.—Manhattan Towers Orchestra
9:15 to 9:30 a.m.—Music Lovers Shop
9:30 to 10:30 a.m.—Feminine Fancies, KFRC
10:30 to 10:45 a.m.—Am. Ins. of Food Products
10:45 to 11:15 a.m.—Ted White
11:15 to 11:30 a.m.—Columbia Salon Orch., CBS
11:30 to 12 noon—Program of recordings
12 to 12:30 p.m.—Biltmore Hotel Concert Orchestra
12:30 to 12:45 p.m.—World-wide News
12:45 to 1 p.m.—California Home Extension
1 to 1:30 p.m.—The Captivators, CBS
1:30 to 2 p.m.—Times Forum
2 to 3 p.m.—Happy Go Lucky Hour, KFRC
3 to 3:15 p.m.—Clella Collins, talk
3:15 to 3:30 p.m.—Hertzog's School program
3:30 to 3:45 p.m.—Walter Brown Murray
3:45 to 4 p.m.—Council of International Relations
4 to 4:30 p.m.—Nit Wit Hour, CBS
4:30 to 4:45 p.m.—U. S. Army Band, CBS
4:45 to 5 p.m.—News; Town Topics
5 to 5:30 p.m.—Orchestra, to KFRC
5:30 to 6 p.m.—Program of recordings
6 to 6:30 p.m.—Pacific Electric, Charlie Wellman
6:30 to 7 p.m.—Don Lee Symphony
7 to 7:30 p.m.—Orchestra and singers
7:30 to 8 p.m.—Nights in the Old World
8 to 8:30 p.m.—Veedol Vodvil, from KFRC
8:30 to 9 p.m.—Don Lee Symphony
9 to 9:30 p.m.—Mission Isle of Golden Dreams
9:30 to 10 p.m.—"Song of the Week Club"
10 to 10:05 p.m.—World-wide news
10:05 to 12 midnight—Biltmore Hotel Dance Orchestra
12 to 1 a.m.—Wesley Tourtellotte's organ recital

FRIDAY Programs

1070 Kcys. KJBS 100 Watts
280.2 Meters Ord 4148-49

J. Brunton & Sons, San Francisco, Calif.
 7 to 8 a.m.—KJBS Alarm Klok Klub
 8 to 9 a.m.—Popular recordings
 9 to 9:30 a.m.—Assoc. Food Stores' program
 9:30 to 11 a.m.—Variety records
 11 to 12 noon—Concert music
 12 to 1 p.m.—Popular luncheon program
 1 to 2 p.m.—Stock report; concert
 2 to 4:30 p.m.—Variety records
 4:30 to 5 p.m.—Budde's half-hour
 5 to 5:30 p.m.—Marina piano duo
 5:30 to 6 p.m.—Popular music
 6 to 6:30 p.m.—Musical Sparklings
 12 to 7 a.m.—KJBS Owl program

204 Meters KGA Main 3434
1470 Kcys. 5000 Watts

Northwest Broad. System, Spokane, Wash.
 6:45 a.m.—Early Birds; news
 8 a.m.—Sunshine Hour; popular hits
 9:30 a.m.—That Reminds Me
 10 a.m.—Friendly Hour; organ recital
 11 a.m.—Novelties; luncheon concert
 11:30 a.m.—Popular concert; Peerless Dentists
 12 noon—Barton's Brevities
 12:30 p.m.—Music; mkt. reports; weather; time
 1 p.m.—Concert recordings
 2 p.m.—Popular melange
 3 p.m.—Radio bargain matinee
 3:30 p.m.—Tea Hour concert
 4 p.m.—Good News Magazine
 4:30 p.m.—Uncle Andy and the kiddies
 5 p.m.—Novelties; World Bookman
 5:15 p.m.—Baron Keyes' Air Castles
 5:30 p.m.—Dinner music
 6 p.m.—Vic Meyers' orchestra
 7 p.m.—Henri Damski's wood-wind ensemble
 8 p.m.—The Haller Duo, Vern and Howard
 9 p.m.—Concert ensemble, NBS
 9:30 p.m.—The White Wizard
 10 p.m.—Request program

236.1 Meters KOL Elliott 4466
1270 Kcys. 1000 Watts

Seattle Broadcasting Co., Seattle, Wash.
 11 to 12 noon—Carnival Hour, staff artists
 12 to 12:30 p.m.—Light Opera Gems, CBS
 12:30 to 1:30 p.m.—Chamber of Commerce luncheon
 1:30 to 1:33 p.m.—Ralph Horr, speaker
 1:33 to 1:45 p.m.—Carl Rupp's Captivators, CBS
 1:45 to 2 p.m.—Recorded program
 2 to 3 p.m.—Happy Go Lucky Hour, DLBS
 3 to 3:15 p.m.—The Crockett Mountaineers, CBS
 3:15 to 3:45 p.m.—Ted Fiorito's orch., CBS
 3:45 to 4 p.m.—Bernhard Levitow's orch., CBS
 4 to 4:30 p.m.—Nit Wit Hour, CBS
 4:30 to 4:45 p.m.—U. S. Army Band, CBS
 4:45 to 5:45 p.m.—News flashes; records
 5:45 to 6 p.m.—Studio program
 6 to 6:30 p.m.—Columbia Male Chorus, CBS
 6:30 to 6:45 p.m.—Studio program
 6:45 to 7 p.m.—Rhythm Kings, CBS
 7 to 7:15 p.m.—Bert Lown's Orchestra, CBS
 7:15 to 7:30 p.m.—"Would You Believe It"
 7:30 to 7:57 p.m.—Will Osborne's orch., CBS
 7:57 to 8 p.m.—Ralph Horr, speaker
 8 to 8:30 p.m.—Veedol Vodvil, DLBS
 8:30 to 8:45 p.m.—"Your Financial Problems"
 8:45 to 9 p.m.—Program from KOIN
 9 to 9:30 p.m.—Isle of Golden Dreams, DLBS
 9:30 to 10 p.m.—Rose City Beavers Orchestra, DLBS
 10 to 10:30 p.m.—Program from KOIN
 10:30 to 11 p.m.—Anson Weeks' orch., DLBS
 11 to 12 midnight—Val Valente's Orchestra, DLBS
 12 to 3 a.m.—KOL Party, Chuck Person

285.5 Meters KNX Hempstead 4101
1050 Kcys. 5000 Watts
L. A. Evening Express, Los Angeles, Calif.

6:45 to 8 a.m.—Setting-up exercises
 8 to 8:15 a.m.—Inspirational talk and prayer
 8:15 to 9:10 a.m.—Program of late recordings
 9:10 to 9:20 a.m.—"Seeing Southern California"
 9:30 to 10 a.m.—Radio shopping news
 10 to 10:30 a.m.—Eddie Albright's family
 10:30 to 10:45 a.m.—Musical program of records
 11 to 11:30 a.m.—Dr. John Matthews
 11:30 to 11:45 a.m.—Program of records
 11:45 to 12 noon—Marmola musicians in "Musical Contrasts"
 12 to 12:30 p.m.—Musical program
 12:30 to 1 p.m.—Silver Slipper Cafe
 1:30 to 2 p.m.—Eddie Albright's reading of late fiction
 2 to 3:15 p.m.—Records and "Jay," the Jingle Man
 3:15 to 3:25 p.m.—Joyce Coad, little movie star
 3:25 to 3:30 p.m.—Lost and found and stock market reports
 3:35 to 4 p.m.—Federation of Women's Clubs program
 4 to 5 p.m.—Musical program
 5 to 5:15 p.m.—Talk on "Travel"
 5:15 to 5:45 p.m.—Big Brother Ken's kiddie hour
 5:45 to 6 p.m.—Town Crier's amusement tips
 6 to 6:30 p.m.—KNX Ensemble; Frank Watanabe
 6:30 to 7 p.m.—Rev. Ethel Duncan
 7 to 7:08 p.m.—Professor Herman Schnitzel
 7:08 to 8 p.m.—Country Jane, vocalist; Stove Poker Ensemble
 8 to 9 p.m.—Royal Order of Optimistic Donuts
 9 to 9:45 p.m.—"Lion Tamers"
 9:45 p.m.—Broadcasting the main event from the Hollywood Legion Stadium
 10 to 12 midnight—Hotel Ambassador dance orchestra
 12 to 1 a.m.—Madame Zucca's Cafe

325.9 Meters KOMO Elliott 5890
920 Kcys. 1000 Watts

Fisher's Blend Station, Inc., Seattle, Wash.
 6:55 a.m.—Inspirational Service
 7 a.m.—Organ recital
 8 a.m.—Shell Happy Time, KPO
 9 a.m.—Charm of Old Spain
 9:15 a.m.—Bard of the Air
 9:30 a.m.—Betty Crocker's Home talk, NBC
 9:45 a.m.—Way to a Man's Heart
 10 a.m.—Vocal recital
 10:15 a.m.—Josephine Gibson Food Talk, NBC
 10:30 a.m.—Woman's Magazine of the Air, NBC
 11:30 a.m.—Helpful Hints to Housewives
 12 noon—Radio visit to Pacific northwest dairymen and poultrymen, grain, fruit and vegetable reports
 12:15 p.m.—Prudence Penny
 12:30 p.m.—Pacific Feature Hour, NBC
 1 p.m.—Vocal Ensemble
 1:15 p.m.—Teacup Philosopher
 1:30 p.m.—Orchestra and vocalists
 2 p.m.—Concert orchestra and vocalists
 2:30 p.m.—Male quartet
 2:45 p.m.—Organ concert, NBC
 3 p.m.—Popular orchestra and vocalists
 3:30 p.m.—The Quaker Man, NBC
 3:45 p.m.—Stock quotations
 4 p.m.—Cities Service concert, NBC
 5 p.m.—Interwoven Pair, NBC
 5:30 p.m.—Armour Hour, NBC
 6 p.m.—Armstrong Quakers, NBC
 6:30 p.m.—Popular orchestra and male quartet
 7 p.m.—Elgin Watch program, NBC
 7:15 p.m.—Garden Patch program
 7:30 p.m.—Amos 'n' Andy, NBC
 7:45 p.m.—Gold Shield Little Symphony orchestra
 8:45 p.m.—Tone Pictures, NBC
 9:15 p.m.—News Reel Theatre of the Air
 9:45 p.m.—Mac and Al
 10 p.m.—Dance Orchestra and Tuneful Two
 11 p.m.—News flashes
 11:15 p.m.—Laugher-Harris Dance Orch., NBC
 12 midnight—Fox Theatre organ recital

SATURDAY Programs

Sept. 6, 1930



Harold Spaulding
KFI—10:30 p.m.

TIME	STATION	PROGRAM

BEST BETS TODAY



Harriet Pool
KROW—1:30 p.m.

535.4 Meters **KTAB** **Garfield 4700**
560 Kcys. **1000 Watts**
Associated Broadcasters, Oakland, Calif.

7 to 8 a.m.—Frank Wright
8 to 9 a.m.—Records; studio program
9 to 10 a.m.—Prayer Hour; records
10 to 10:30 a.m.—Alma La Marr
10:30 to 11 a.m.—Dr. E. L. Corley
11 to 11:15 a.m.—The Melody Girl
11:15 to 11:30 a.m.—Studio program
11:30 to 12 noon—Latin-American program
12 to 1 p.m.—Midday Musical Notes with Peggy O'Moore, harpist; Alice Blue, organ; Frank Wright, and soloist
1 to 1:30 p.m.—Chapel of Chimes
1:30 to 2:40 p.m.—Recordings; studio program
2:40 to 4:45 p.m.—Baseball game
4:45 to 5 p.m.—Sunshine Girls
5 to 5:15 p.m.—The Story Man
5:15 to 5:30 p.m.—Frank Wright
5:30 to 6:30 p.m.—Brother Bob's Frolic Hour
6:30 to 7 p.m.—Chapel of Chimes; organ
7 to 7:45 p.m.—Frank Wright; studio program
7:45 to 8 p.m.—Dorothy Nichols, cellist; Alice Blue, pianist
8 to 8:30 p.m.—Walter J. Rudolph, pianist
8:30 to 9:30 p.m.—Orchestra with Carl Tobin, tenor, and Jane S. Sands, accompanist
9:30 to 10:30 p.m.—Orchestra with Lou Emmel, popular singer, and Alice Blue, pianist
10:30 to 11:30 p.m.—Sweet's Ballroom Orchestra
11:30 to 1 a.m.—Recordings

508.2 Meters **KHQ** **Main 5383**
590 Kcys. **1000 Watts**
Louis Wasmer, Inc., Spokane, Washington

7 a.m.—"The Town Crier"; Variety Hour
8 a.m.—Shell Happytime, KPO
9 a.m.—Walt and Winn
9:45 a.m.—Nat'l Farm and Home Hour, NBC
10:30 a.m.—Woman's Magazine of the Air, NBC
11:30 a.m.—Organ recital; band music
12:15 p.m.—"Studio Affairs"; "Album Airs"
1 p.m.—"Dutch Maid"; "Headliners"
1:30 p.m.—"Trall Blazing"; Eatsum Period
2 p.m.—"Varieties"; "Musical Gems"
3 p.m.—Concert gems; Fur Facts
3:30 p.m.—"The Fuller Man," NBC
4 p.m.—Service Hour; Children's Hour
4:30 p.m.—General Electric, NBC
6 p.m.—Lucky Strike Hour, NBC
7 p.m.—"The Voice of Pan," NBC
7:30 p.m.—Amos 'n' Andy, NBC
7:45 p.m.—Sperry Hotcakes, NBC
8 p.m.—Gilmore Circus, NBC
8:30 p.m.—Melody Memories, NBC
10 p.m.—Spotlight Review, NBC
11 p.m.—Best Steppers

322.4 Meters **KFWI** **Franklin 0200**
930 Kcys. **500 Watts**
Radio Entertainments, San Francisco, Calif.

7 to 8 a.m.—Eye-opener program
9 to 9:30 a.m.—Slogan contest
9:30 to 10 a.m.—Records and announcements
10 to 10:30 a.m.—Bellevue Hotel program
10:30 to 10:50 a.m.—Dr. Linebarger, health talk
10:50 to 11 a.m.—Items of interest
12 to 1:30 p.m.—Slogan contest
6 to 7 p.m.—Dinner dance music
7 to 7:30 p.m.—Norma Lee, contralto, and Louise Gilbert, pianist
11 to 12 p.m.—Slogan contest
12 to 12:45 a.m.—Midnight Classics
12:45 to 1 a.m.—Organ program, Dean Metcalf

322.4 Meters **KROW** **Glencourt 6774**
930 Kcys. **1000 Watts**
Educational Broad. Corp., Oakland, Calif.

8 a.m.—"The Sunshine and Shadows of Life," by Sarg. Doc Wells with Lillian Boyd, organist and accompanist
8:30 a.m.—Recordings
11 a.m.—Chats with Ruth
1:30 p.m.—Betty the Shopper
2:30 p.m.—Piano Recreation, Jean Ardath
2:45 p.m.—Radio Calendar
3 p.m.—Lillian Boyd, Music Memories
3:30 p.m.—California Cowboys: Bill Simmons, "Yodeling Cowboy"; Chuck Darling, harmonica; Red Hildebrand, accordion
4 p.m.—The Ne'er Do Well
4:30 p.m.—Fox West Coast Theatres Frolic
5 p.m.—Wade Forrester's Hour of Sunshine, Health and Happiness
7:30 p.m.—Baseball results and news items
7:45 p.m.—LaVida Company program
8 p.m.—Westward Ho program
8:30 p.m.—Oakland Real Estate Board program
9 p.m.—KROW Radio Frolic with all station artists

499.7 Meters **KFSD** **Franklin 6353**
600 Kcys. **1000 Watts**
Airfan Radio Corp. Ltd., San Diego, Calif.

4:30 to 6 p.m.—General Electric, NBC
6 to 7 p.m.—Lucky Strike Orchestra, NBC
7 to 7:30 p.m.—Studio program
7:30 to 7:45 p.m.—Amos 'n' Andy, NBC
7:45 to 8 p.m.—Cecil and Sally
8 to 8:30 p.m.—New Fox Theatre program
8:30 to 9 p.m.—Feature program
9 to 10 p.m.—Program to be announced
10 to 11 p.m.—Kennedy's Cafe program
12 to 12 midnight—Spotlight Review, NBC

SATURDAY Programs

San Francisco **NBC** Sutter 1920

National Broadcasting Company

9:45 to 10:30 a.m.—National Farm and Home Hour, KGO, KHQ, KOMO, KGW, KFI; KPO 10 to 10:30 a.m.

10:30 to 11:30 a.m.—Woman's Magazine of the Air, KGO, KHQ, KOMO, KGW, KPO, KFI

How to make the kitchen interesting from the artistic, the efficiency and the culinary standpoints will be the theme of the speakers this morning. Helen Webster and Ann Holden will both speak during the Rumford period, each on a topic in her own line. Miss Webster will discuss kitchen furnishings and decoration, and Miss Holden will describe the preparation of Parker House rolls. The voices of Gail Taylor and Easton Kent will be heard in solo numbers which will interpolate the household suggestions, and Edward Fitzpatrick and his Magazine Melodists will offer orchestra bits.

11:30 to 12 noon—Chicago Serenade, KGO, KTAR 12 to 1 p.m.—Hotel Sir Francis Drake Orchestra, KGO, KTAR; KGW, 12:45 to 1 p.m.

1 to 1:30 p.m.—Matinee Time, KGO, KTAR

1:30 to 1:45 p.m.—Tea Timers, KGO, KTAR

1:45 to 2 p.m.—William Don, KGO, KGW, KTAR

2 to 2:15 p.m.—The Jameses, KGO, KGW, KTAR

2:15 to 2:45 p.m.—Black and Gold Room Orchestra, KGO, KGW, KTAR

2:45 to 3 p.m.—Organ Concert, KGO, KOMO

3 to 3:30 p.m.—Whyte's Orchestra, KGO; KGW 3:15 to 3:30 p.m.

3:30 to 4 p.m.—The Fuller Man, KGO, KHQ, KOMO, KGW, KECA

"The Green-Eyed Dragon" and the ever lovely ballad, "At the End of a Perfect Day" are the solos which Earle Spicer, the singing Fuller Man, will offer.

4 to 4:30 p.m.—Pop Concert, KGO, KGW

Universal appeal is the keynote of the Pop Concert to be played by an orchestra under the direction of Cesare Sodero.

4:30 to 6 p.m.—General Electric Program, KGO, KHQ, KOMO* KGW, KECA, KPSD, KTAR

A galaxy of exclusive, high-salaried radio stars, seldom if ever before assembled on the same bill, will be heard in a special General Electric program. Floyd Gibbons will officiate as master of ceremonies. As such he will call upon the following to contribute to the entertainment: Phil Cook, Jessica Dragonette, the Happiness Boys, Little Jack Little, Vincent Lopez, Graham McNamee, Ohman and Arden, Paul Oliver, Olive Palmer, Roxy, the Revelers, Gladys Rice, B. A. Rolfe's Lucky Strike Dance Orchestra, Nathaniel Shilkret's orchestra and others.

6 to 7 p.m.—B. A. Rolfe and His Lucky Strike Dance Orchestra, KGO, KHQ, KOMO, KGW, KFI, KPSD, KTAR

B. A. Rolfe and his Lucky Strike Dance Orchestra will furnish an hour of syncopation.

7 to 7:30 p.m.—Voice of Pan, KGO, KHQ, KOMO, KGW, KTAR

In a setting of poetic description, Anthony Linden and Emily Linden offer this musicale to listeners.

7:30 to 7:45 p.m.—Amos 'n' Andy, KGO, KHQ, KOMO, KGW, KECA, KPSD

7:45 to 8 p.m.—Sperry Hotcakes, KGO, KHQ, KOMO, KGW, KECA

Charles Marshall, the Harvester, will have Ben McLaughlin, tenor; Johnnie O'Brien, harmonica player and another instrumental soloist with him.

8 to 8:30 p.m.—Rainbow Harmonies, KGO, KECA

An entertaining half-hour of music will follow when Joseph Hornik lifts his baton before the microphone tonight.

8 to 8:30 p.m.—Gilmore Circus, KHQ, KOMO, KGW, KPO, KFI

A three-ring show is promised dialers. True to the traditions of sawdust shows, the half-hour promises the presence of a barker, clowns, the roar of lions and plenty of music.

8:30 to 9 p.m.—Melody Memories, KGO, KHQ, KGW

Recollections of Eddie Leonard and his wah-wah songs will be evoked in the minds of the radio audience tonight when "Melody Memories" goes on the air under Mart Grauenhorst's direction.

9 to 10 p.m.—NBC Drama Hour, KGO, KTAR, KOA

"Mr. Pim Passes By," A. A. Milne's delightful whimsy, introduces the new NBC Drama Hour for dialers tonight. A cast of National Players will present the drama, directed by George Rand.

10 to 12 midnight—Spotlight Review, KGO; KOMO 10 to 11:15 p.m.; KECA, KOA 10 to 11 p.m.; KFSJ 11 to 12 midnight

Peggy Chapman, the Coquettes, Bobbe Dean, Irving Kennedy, Walter Beban, Harold Peary, Captain "Bill" Royle, the Hill Billy Boys, the Blue Harmonians, Dick Le Grand, Bennie Walker and the Blue Boys will be featured artists on the two-hour Spotlight Review.

468.5 Meters **KFI** **Westmore 0337**
640 Kcys. **5000 Watts**
Copyright, 1930, E. C. Anthony, Inc., L. A.

6:30 a.m.—Opening market reports

6:45 a.m.—Health exercises, Louis Rueb

7:30 a.m.—Gertrude Gusselle and Karl Brandenburg

8 a.m.—Happy Chappies, Songs of Tomorrow

8:15 a.m.—Morning Melodies, NBC

8:30 a.m.—Crosscuts from the Log of the Day, NBC

9 a.m.—H. Scharlin, popular songs

9:15 a.m.—Wall Street Journal

9:30 a.m.—Frances Hancock, mental exercises

9:45 a.m.—National Farm and Home Hour, NBC

10:30 a.m.—Woman's Magazine of the Air, NBC

11:30 a.m.—Jules Garrison, the passer-by

11:45 a.m.—Armand, popular songs

12:15 p.m.—Federal and state market reports

2:45 p.m.—Kelly Alexander, ballads

3:15 p.m.—Masked Minstrels Hour

4:15 p.m.—KFI News Bureau

4:30 p.m.—Don Abbott, tenor

5 p.m.—Will E. Wing, Hollywood

5:30 p.m.—Don Abbott, tenor

5:45 p.m.—Stock market reports

6 p.m.—Lucky Strike Hour, NBC

7 p.m.—Forest Lawn program, with Eva Olivvotti, James Burroughs, Mildred Laughlin and Leslie Brigham

8 p.m.—Gilmore Circus, NBC

8:30 p.m.—Solree Intime

10 p.m.—Georgia Williams, violinist

10:30 p.m.—Harold Spaulding, tenor

11 p.m.—KFI Midnight Frolic

209.7 Meters **KECA** **Westmore 0337**
1430 Kcys. **1000 Watts**
Earle C. Anthony, Inc., Los Angeles, Calif.

3 p.m.—Red Hilton and his Golden State Collegians Orchestra

3:15 p.m.—Max Mellinger, "Drop a Line" program

3:30 p.m.—The Fuller Man, NBC

4 p.m.—Ballads on approval

4:30 p.m.—General Electric Band, NBC

6 p.m.—L. A. Fire Dept. Orchestra

6:30 p.m.—Billy Hobbs' Old Timers Orchestra

7 p.m.—Eddie Armstrong, tenor

7:30 p.m.—Amos 'n' Andy, NBC

7:45 p.m.—Sperry Hotcakes, NBC

8 p.m.—Rainbow Harmonies

8:30 p.m.—KECA String Ensemble

9 p.m.—Studio program

9:30 p.m.—KECA String Ensemble

10 p.m.—Spotlight Review, NBC

SATURDAY Programs

379.5 Meters **KGO** Sutter 1920
790 Kcys. **10,000 Watts**

General Electric Co., Oakland, Calif.

(Programs Furnished by the National Br. Co.)

7:30 to 8 a.m.—Sunrise Serenaders
8 to 8:15 a.m.—Financial Service program
8:15 to 8:30 a.m.—Morning Melodies
8:30 to 9 a.m.—Cross Cuts of the Day
9 to 9:30 a.m.—Meet the Folks
9:30 to 9:45 a.m.—The Entertainers
9:45 to 10:30 a.m.—National Farm and Home Hour
10:30 to 11:30 a.m.—Magazine of the Air
11:30 a.m. to 12 noon—Chicago Serenade
12 to 1 p.m.—Hotel Sir Francis Drake Orchestra
1 to 1:45 p.m.—Matinee Time; Tea Timers
1:45 to 2 p.m.—William Don
2 to 2:15 p.m.—The Jameses
2:15 to 2:45 p.m.—Black and Gold Room Orchestra
2:45 to 3 p.m.—Organ concert
3 to 3:30 p.m.—Whyte's Orchestra
3:30 to 4 p.m.—The Fuller Man
4 to 4:30 p.m.—Pop Concert
4:30 to 6 p.m.—General Electric program
6 to 7 p.m.—B. A. Rolfe and His Lucky Strike Dance Orchestra
7 to 7:30 p.m.—Voice of Pan
7:30 to 7:45 p.m.—Amos 'n' Andy
7:45 to 8 p.m.—Sperry Hotcakes
8 to 8:30 p.m.—Rainbow Harmonies
8:30 to 9 p.m.—Melody Memories
9 to 10 p.m.—NBC Drama Hour
10 to 12 midnight—Spotlight Review

296.6 Meters **KQW** Columbia 777
1010 Kcys. **500 Watts**

Pac. Agric. Foundation, Ltd., San Jose, Calif.

9 to 11 a.m.—Morning Music; Helpful Hour
11 to 12:30 p.m.—Community Hour; records
12:30 to 1 p.m.—Market reports, weather
1 to 1:30 p.m.—Hart's Happy Half Hour
1:30 to 3:30 p.m.—The Friendly Hour; records
4:30 to 5:15 p.m.—Children's program
5:15 to 5:30 p.m.—Vesper Music
5:30 to 6 p.m.—San Jose Radionics health talk
6 to 6:45 p.m.—United Conservatory program
6:45 to 7 p.m.—Market Place; weather
7 to 7:15 p.m.—Farm Bureau evening news
7:15 to 7:30 p.m.—San Jose Better Business Bureau
7:30 to 7:45 p.m.—Musical program
7:45 to 8:45 p.m.—Studio program
8:45 to 10 p.m.—Italian program

204 Meters **KGA** Main 3434
1470 Kcys. **5000 Watts**

Northwest Broad. System, Spokane, Wash.

6:45 a.m.—Early Birds; news
8 a.m.—Sunshine Hour; popular hits
9:30 a.m.—Miss Spokane Musicale
10 a.m.—Friendly Hour; organ recital
11 a.m.—Novelties; luncheon concert
11:30 a.m.—Popular concert; Peerless Dentists
12 noon—Barton's Brevities
12:30 p.m.—Music; mkt. reports; weather; time
1 p.m.—Recordings; popular melange
3 p.m.—Bargain matinee; Tea concert
4 p.m.—Good News Magazine
4:30 p.m.—Uncle Andy and the kiddies
5 p.m.—World Bookman; dinner music
6 p.m.—Saturday Knights; Pearle Dempsey, piano; Robert Monsen, tenor; A. Pease, accordion
7 p.m.—Fiji Hour, NBS
8 p.m.—The Gondoliers; Stephanie Lewis, soprano; George Maddox, tenor
9 p.m.—That Reminds Me
9:30 p.m.—White Wizard; request program

243.8 Meters **KYA** Prospect 3456
1230 Kcys. **1000 Watts**

Pacific Broadcasting Corp., San Francisco

8 to 8:30 a.m.—Organ recital
8:30 to 9 a.m.—Standard concert selections
9 to 9:30 a.m.—Charles J. Dean, Inc.
9:30 to 10 a.m.—Fox and Warfield Theatres Revue
10 to 11 a.m.—Sunshine Hour
11 to 11:15 a.m.—Dudley Ayres, chatologues
11:15 to 11:30 a.m.—Reduceoid program
11:30 to 11:45 a.m.—Salon music
11:45 to 12 noon—Sydney Dixon, tenor
12 noon—Coming events; Concert Memories
1:15 to 1:30 p.m.—Charles Beauty Salon
1:30 to 2 p.m.—News; popular hits
2 to 3 p.m.—Organ recital, Dollo Sargent, Greta Gahler
3 to 3:15 p.m.—Virginia Spencer, "Soliloquy"
3:15 to 3:30 p.m.—Gene Sullivan, baritone
3:30 to 3:45 p.m.—La Vida program
3:45 to 4:45 p.m.—Radio Debut Hour
4:45 to 5:45 p.m.—Dex program; late records
5:45 to 6 p.m.—Variety bits
6 to 6:15 p.m.—Close Harmony
6:15 p.m.—Fox and Warfield Theatres Revue
6:45 p.m.—Stock yards prices and quotations
6:50 p.m.—"Three Crooners"; Dud Williamson, Tom Smith and Jack Deane
6:50 to 7 p.m.—Three Crooners — Dud, Tom, Jack
7 to 7:30 p.m.—Duo Piano Flashes—Clem Kennedy, Virginia Spencer, Jack
7:30 to 8 p.m.—Sydney Dixon, tenor; Gene Sullivan, baritone.
8 to 8:30 p.m.—Harmony Ranch—Tom, Harry, Fred, Melvin, Dud
8:30 to 9 p.m.—KYA trio; Greta Gahler
9 to 9:30 p.m.—KYA music makers, George Nickson, tenor
9:30 p.m.—Musical Pebbles, with Helen Stone
10 to 11 p.m.—Orpheus Ensemble
11 to 12 midnight—Cy Collins dance band
12 midnight to 1 a.m.—Dollo Sargent and Gene Sullivan

236.1 Meters **KOL** Elliott 4466
1270 Kcys. **1000 Watts**

Seattle Broadcasting Co., Seattle, Wash.

6:45 to 7:45 a.m.—Bill Ross' Alarm Clock Hour
7:45 to 9:15 a.m.—Records; CBS programs
9:15 to 9:45 a.m.—Rhyme & Reason; records
9:45 to 10 a.m.—Feminine Fancies, DLBS
10 to 11 a.m.—Specialties
11 to 12 noon—Carnival Hour, staff artists
12 to 12:30 p.m.—Dancing by the Sea, CBS
12:30 to 1 p.m.—The Gauchos, CBS
1 to 1:45 p.m.—Ozzie Nelson's Glen Islanders, CBS
2 to 2:15 p.m.—Rhythm Ramblers, CBS
2:15 to 2:45 p.m.—"Ted Husing's Sportsclants," CBS
2:45 to 3 p.m.—Peter Arno's Whoops Sisters, CBS
3 to 3:15 p.m.—The Crockett Mountaineers, CBS
3:15 to 3:30 p.m.—Tom, Dick and Harry, CBS
3:30 to 4 p.m.—Anna Olander, contralto; Margaret Yost, violinist
4 to 4:15 p.m.—"Exploring the Jungle," CBS
4:15 to 4:30 p.m.—"Romance of American Industry," CBS
4:30 to 4:45 p.m.—Dixie Echoes, CBS
4:45 to 5:15 p.m.—News flashes; Joe, news
5:45 to 6 p.m.—Studio program, Ward Ireland
6 to 6:30 p.m.—Chicago Variety program, CBS
6:30 to 7 p.m.—Jesse Crawford, organist, CBS
7 to 7:30 p.m.—Will Osborne's Orchestra
7:30 to 8 p.m.—Guy Lombardo's Royal Canadians, CBS
8 to 8:30 p.m.—Bert Low'n's Orchestra, CBS
8:30 to 9 p.m.—Nocture, CBS
9 to 9:03 p.m.—Ralph Horr, speaker
9:03 to 10 p.m.—DLBS program
10 to 12 midnight—Earl Burtnett's orch., DLBS
12 to 3 a.m.—Records; KOL Party, Chuck Per-son

SATURDAY Programs

440.9 Meters **KPO** **Garfield 8300**
680 Kcys. **5000 Watts**

Hale Bros. & The Chronicle, San Francisco
7 to 8 a.m.—Health exercises with Professor Bob and "Wee Willie" Hancock
8 to 9 a.m.—The Shell Happytime, by Hugh Barrett Dobbs
9 to 9:30 a.m.—Dobbie's Birthday Party
9:30 to 10 a.m.—Walter W. Cribbins
10 to 10:30 a.m.—Home and Farm Hour, NBC
10:30 to 11:30 a.m.—Magazine of the Air, NBC
11:30 to 11:45 a.m.—Helen Barker, art talk
11:55 to 12:05 p.m.—Scripture reading; time signals
12:05 to 1 p.m.—Programs in miniature
2 to 2:05 p.m.—Ye Towne Cryer
2:05 to 2:45 p.m.—KPO Sequoians
2:45 to 4:30 p.m.—Get Associated with Baseball
5:30 to 5:45 p.m.—The Date Book, Stuart Strong
5:45 to 6 p.m.—News Digest, "Scotty" Mortland
6 to 6:45 p.m.—KPO Masters of Music
6:45 to 7 p.m.—Cecil and Sally
7 to 8 p.m.—North Americans
8 to 8:30 p.m.—The Gilmore Circus, NBC
8:30 to 9:30 p.m.—KPO Salon Orchestra
9:30 to 10 p.m.—Earle C. Anthony "Packard program"
10 to 11 p.m.—Jesse Stafford's orchestra
11 to 12 midnight—El Patio dance orchestra

254.1 Meters **KEX** **Atwater 3111**
1180 Kcys. **5000 Watts**

Western Broadcasting Co., Portland, Oregon
7 a.m.—Morning Serenaders
8 a.m.—Journal news; classified
10 a.m.—Town Topics, Velva Weller
12 noon—Time; weather reports
12:05 p.m.—Happy Hour Girls
1:05 p.m.—Ron's Rhythm Revue
1:30 p.m.—Castle organ concert
2 p.m.—Newscasting
2:30 p.m.—Vagabond's News Reel
4:30 p.m.—Afternoon classique; Hawaiian concert
5:45 p.m.—Old Timers
6 p.m.—Farmers' Radio Club
6:30 p.m.—Saturday Knights; Pearle Dempsey, piano; Robert Monsen, tenor
8 p.m.—Studio song recital
8:45 p.m.—Bob and Monte; Hokum Hour
10 p.m.—Old Timers' dance concert
10:30 p.m.—Jack and Jill Tavern Orchestra
11:30 p.m.—Midnight Revellers

315.6 Meters **KFWB** **Hollywood 0315**
950 Kcys. **1000 Watts**

Warner Brothers, Hollywood, Calif.
8:30 a.m.—Dorothy Burnham, pianist; "The Ivory Twins" (2 pianos); Nat Wynkoff, soloist
10 a.m.—Consuelo Hedge, organist
10:30 a.m.—Dance band; Virginia Miller, pianist
11:30 a.m.—Wade Hamilton, organist
12 noon—The Adventures of Tom and Wash
12:15 p.m.—Program of records
12:30 p.m.—Rose Valerie's concert ensemble
2 p.m.—Musical program
4 p.m.—Harold Howard's dance band; Jean Cowan, popular songs
6 p.m.—Julius K. Johnston, organist
6:30 p.m.—Harry Jackson's entertainers
7 p.m.—Cecil and Sally
7:10 p.m.—Concert orchestra and soloists
7:50 p.m.—Sports, by Edward Murphey
8 p.m.—Mona Motor Oilers; Lewis Meehan, tenor; Boswell Sisters
9 p.m.—Bert Fiske's dance orchestra
9:30 p.m.—Continuity program
10 p.m.—Ben Bernie's orchestra
10:30 p.m.—George Olsen's music
11 to 11:30 p.m.—Dance music

491.5 Meters **KFRC** **Prospect 0100**
610 Kcys. **1000 Watts**

Don Lee, Inc., San Francisco, Calif.
7 to 8 a.m.—Seal Rocks Broadcast
8 to 8:30 a.m.—Drama for children, CBS
8:30 to 9 a.m.—Manhattan Towers Orchestra, CBS
9 to 9:15 a.m.—News items
9:15 to 9:30 a.m.—La Vida Mineral Water
9:30 to 10 a.m.—Feminine Fancies, CDLBS
10 to 10:30 a.m.—Junior Artist program
10:30 to 11 a.m.—Novelty program, KHJ, DLBS
11 to 12 noon—Auditions and church announcements
12 to 1 p.m.—Sherman Clay Noonday Concert
1 to 1:45 p.m.—Ozzie Nelson's Glen Islanders, CBS
1:45 to 2 p.m.—Edna Fischer, pianist
2 to 2:15 p.m.—Tom, Dick and Harry
2:15 to 2:45 p.m.—Ted Husing's Sportslands
2:45 to 3 p.m.—Peter Arno's Whoops Sisters, CBS
3 to 3:15 p.m.—Crockett Mountaineers, CBS
3:15 to 3:30 p.m.—Tom, Dick, Harry, CBS
3:30 to 4 p.m.—Studio program
4 to 4:15 p.m.—Exploring the Jungle, CBS
4:15 to 4:30 p.m.—Romance of American Industry, CBS
4:30 to 4:45 p.m.—Dixie Echoes, CBS
4:45 to 5 p.m.—News items; Town Topics
5 to 6 p.m.—Hank Simmon's Show Boat, CBS
6 to 6:30 p.m.—Chicago Variety program, CBS
6:30 to 7 p.m.—Jesse Crawford, organist, CBS
7 to 7:15 p.m.—Edna Fischer, "Piano Moods"
7:15 to 7:30 p.m.—Will Osborne and His Orchestra, CBS
7:30 to 8 p.m.—Guy Lombardo and His Royal Canadians, CBS
8 to 8:30 p.m.—Bert Lown and His Biltmore Orchestra
8:30 to 9 p.m.—Musical Cocktails, DLBS
9 to 10 p.m.—KHJ Revue, DLBS
10 to 10:15 p.m.—Ten O'Clock Tom
10:15 to 10:20 p.m.—Gruen news flashes
10:20 to 11:10 p.m.—Anson Weeks' Orchestra, DLBS
11:10 to 12:10 a.m.—Earl Burtnett's Orchestra, DLBS
12:10 to 1 a.m.—Dance music

285.5 Meters **KNX** **Hempstead 4101**
1050 Kcys. **5000 Watts**

L. A. Evening Express, Los Angeles, Calif.
6:45 to 8 a.m.—Setting-up exercises
8 to 8:15 a.m.—Inspirational talk and prayer
8:15 to 8:30 a.m.—Program of late recordings
8:30 to 9 a.m.—Courtesy program
9 to 9:30 a.m.—Musical program of recordings
9:30 to 10 a.m.—Radio shopping news
10 to 10:30 a.m.—Eddie Albrigh's family
10:30 to 11 a.m.—Records and "Jay," the Jingle Man
11 to 11:15 a.m.—Musical program
11:30 to 12 noon—C. P. R.'s musical program
12 to 12:30 p.m.—KNX Symphonette and Marjorie Healy, soprano
12:30 to 1 p.m.—Silver Slipper Cafe
1 to 1:30 p.m.—First Radio Church of the Air
1:30 to 2 p.m.—Eddie Albrigh's reading of late fiction
2 to 2:30 p.m.—Organ program by Lucie Lee
2:30 to 5 p.m.—Presenting an opera (recorded)
5 to 5:45 p.m.—Talk on "Travel"; records
5:45 to 6 p.m.—Town Crier's amusement tips
6 to 7 p.m.—Paramount-Public Hour
7 to 7:08 p.m.—Professor Herman Schnitzel
7:08 to 8 p.m.—Calmon Luboviski, master violinist, and Claire Mellonino, pianist
8 to 8:30 p.m.—Horse Fly and his Wranglers
8:30 to 9 p.m.—Miniature golf tournament
9 to 9:05 p.m.—Announcements of church services
9:05 to 9:45 p.m.—Musical Calangis Family
9:45 to 10 p.m.—Marmola musicians
10 to 12 midnight—Hotel Ambassador dance orchestra
12 to 1 a.m.—Madame Zucca's Cafe

SATURDAY Programs

483.6 Meters **KGW** Atwater 2121
620 Kcys. 1000 Watts

The Morning Oregonian, Portland, Oregon

6:45 a.m.—Devotions; organ recital
8 a.m.—Shell Happytime, KPO
9 a.m.—Town Crier
9:45 a.m.—National Farm & Home Hour, NBC
10:30 a.m.—Woman's Magazine of the Air, NBC
11:30 a.m.—Masterworks; O. M. Plummer
12 noon—Powers' Pied Piper
12:30 p.m.—Columbia Bank Teller
12:45 p.m.—Sir Francis Drake Hotel Orch., NBC
1 p.m.—Cabbages and Kings
1:30 p.m.—Tea Timers; Wm. Don, NBC
2 p.m.—The Jameses, NBC
2:15 p.m.—Black and Gold Room Orchestra, NBC
3:15 p.m.—Whyte's Orchestra, NBC
3:30 p.m.—The Fuller Man, NBC
4 p.m.—Pop concert, NBC
4:30 p.m.—General Electric program, NBC
6 p.m.—Lucky Strike Hour, NBC
7 p.m.—Voice of Pan, NBC
7:30 p.m.—Amos 'n' Andy, NBC
7:45 p.m.—Sperry Hot Cakes, NBC
8 p.m.—Gilmore Circus, NBC
8:30 p.m.—Melody Memories, NBC
10 p.m.—Cecil and Sally
10:15 p.m.—Lotus Isle Broadcast
11 to 12 midnight—RKO Orpheum artists

280.2 Meters **KJBS** Ord 4148-49
1070 Kcys. 100 Watts

J. Brunton & Sons, San Francisco, Calif.

7 to 8 a.m.—KJBS Alarm Klok Klub
8 to 9 a.m.—Variety records
9 to 9:30 a.m.—Assoc. Food Stores' program
9:30 to 10:30 a.m.—Records; sunshine program
10:30 to 12 noon—Variety records; concert
12 to 1:30 p.m.—Popular records; stocks
1:30 to 2:30 p.m.—Salon orchestra
2:30 to 3 p.m.—Dell Raymond and Jack Childes
3 to 4 p.m.—Popular recordings
4 to 4:30 p.m.—Jerry McMillan, pianist
4:30 to 6 p.m.—Recordings
6 to 6:30 p.m.—Dinner concert
12 to 8 a.m.—KJBS Owl program

526 Meters **KMTR** Hollywood 3026
570 Kcys. 500 Watts

KMTR Radio Corp., Hollywood, California

6 to 7 a.m.—"Wake Up, Chillun, Wake Up"
7 to 8:30 a.m.—Records; stock quotations
8:30 to 8:45 a.m.—Bess Kilmer, Helpful Hints
8:45 to 9:30 a.m.—Records; Health Man
9:30 to 10 a.m.—Two Black Keys
10 to 10:15 a.m.—All Colored Marathon
10:15 to 10:30 a.m.—Louise Howatt, Happiness Girl
10:30 to 11 a.m.—Dr. Haigh's Serenaders
11 to 11:45 a.m.—Galloping Gophers; records
11:45 to 12 noon—Public and Civic officials
12 to 12:15 p.m.—"World in Review"
12:15 to 1:15 p.m.—Prosperity Hour
1:15 to 2:15 p.m.—Old popular records
2:15 to 4 p.m.—Spanish program; records
4 to 4:30 p.m.—Dare Sisters
4:30 to 5:15 p.m.—Trading Post program
5:15 to 5:45 p.m.—Dewitt Hagar program
5:45 to 6 p.m.—"Reporter of the Air"
6 to 6:30 p.m.—Banjo Boys
6:30 to 7 p.m.—Ben Berman's Studio Boys
7 to 7:15 p.m.—"Patrick Playing by Ear"
7:15 to 7:30 p.m.—All Colored Marathon
7:30 to 8 p.m.—"Footlight Favorites"
8 to 8:30 p.m.—String quintette
8:30 to 10:30 p.m.—Baseball game
10:30 to 11 p.m.—"Howdy Songs" and requests
11 to 12 midnight—All colored marathon
12 to 1 a.m.—"8 Ball" and Charley Lung

340.7 Meters **KLX** Lake 6000-6015
880 Kcys. 500 Watts
Tribune Publishing Co., Oakland, Calif.

6:30 to 7 a.m.—Records; N. Y. stocks
7 to 8 a.m.—Morning exercises & entertainment
8 to 8:30 a.m.—The Morning Bugle
8:30 to 9 a.m.—Jean Kent
9 to 9:30 a.m.—Modern homes period
9:30 to 10:15 a.m.—Clinic of the Air
10:15 to 11 a.m.—Stocks; records
11 to 12 noon—Classified adv. hour; stocks
12:05 to 1 p.m.—Jack Delaney and his band
1 to 3 p.m.—Jean's Hi-lights; records
3 to 3:30 p.m.—Helen Parmelee, pianist
3:30 to 4:30 p.m.—Records
4:30 to 5 p.m.—Charles T. Besserer, organist
5 to 5:30 p.m.—Brother Bob's Club
5:30 to 6 p.m.—Edgar Russell
6 to 7 p.m.—Hotel Oakland concert trio
7 to 7:30 p.m.—News items
7:30 to 7:45 p.m.—Ethel Rhinard and Cora Scott
7:45 to 8:30 p.m.—Lynn Pryor and his California Midshipmen at Athens Athletic Club
8:30 to 10:30 p.m.—Baseball: Oakland vs. Portland
10:30 to 12 midnight—Dance program

361.2 Meters **KOA** York 5090
830 Kcys. 12,500 Watts
General Electric Co., Denver, Colorado

4:30 to 5 p.m.—Vincent Lopez and St. Regis Hotel orchestra
5 to 5:30 p.m.—Edwin Stanley Sedar, organist
5:30 to 6 p.m.—General Electric Band
6 to 7 p.m.—B. A. Rolfe and his Lucky Strike Orchestra
7 to 7:30 p.m.—Slumber music
7:30 to 7:45 p.m.—Amos 'n' Andy
7:45 to 8:45 p.m.—Republican program
8:45 to 9:15 p.m.—Preview of International Sunday School Lesson
9:15 to 10 p.m.—Musical program
10 to 11 p.m.—Spotlight Review

309.1 Meters **KJR** Main 2495-2475
970 Kcys. 5000 Watts
Northwest Broad. System, Seattle, Wash.

7 a.m.—Organ music; news; time
8:30 a.m.—Thrift Home of the Air
9 a.m.—Morning devotional services
9:10 a.m.—Grant Merrill, pianist
9:25 a.m.—Billie Landers, blues singer
10 a.m.—SallyJo and Grant
10:15 a.m.—Beauty talk, Helen Andrews
10:30 a.m.—Robert Monsen, tenor; Billie Landers, blues singer
11 a.m.—Warren Wright, organ recital
12 noon—World in Review; music
1 p.m.—George Maddox, tenor; Betty Andersen, soprano
1:15 p.m.—Uncle Frank's kiddies program
2 p.m.—Chet Cathers, crooning baritone; Eulaku Dean, blues singer; Stonewall Jackson, guitar
2:30 p.m.—Stephanie Lewis, soprano; organ
3:15 p.m.—Smilin' Sam; news
3:45 p.m.—Studio program
4:30 p.m.—Ken Stuart's weekly sports review
5:05 p.m.—Transport talk; Labor talk
5:30 p.m.—Market reports; lost and found
5:50 p.m.—Garden talk, Cecil Solly
6 p.m.—Saturday Knights; Pearle Dempsey, piano; Robert Monsen, tenor; Art Pease, accordion
7 p.m.—Fiji Hour
8 p.m.—The Gondoliers; Stephanie Lewis, soprano; George Maddox, tenor
9 p.m.—Tucker's Everstate Band
10 p.m.—Ken Stuart's Sunshine program; Ivan Ditmars, piano
10:30 p.m.—Song Birds; Spencer Adams, xylophone
11 p.m.—Tucker's Everstate Band
12 midnight—Midnight Revellers

SATURDAY Programs

333.1 Meters **KHJ** Vandike 7111
900 Kcys. **1000 Watts**
Don Lee, Inc., Los Angeles, California

- 7 to 7:30 a.m.—Program of recordings
- 7:30 to 8 a.m.—Hale and Derry, harmony team
- 8 to 8:30 a.m.—Adventures of Helen & Mary, CBS
- 8:30 to 8:40 a.m.—Stock Exchange reports
- 8:40 to 9:15 a.m.—Terpezone Co., recordings
- 9:15 to 9:30 a.m.—Manhattan Towers Orch., CBS
- 9:30 to 10 a.m.—Feminine Fancies, from KFRC
- 10 to 11 a.m.—Novelty program, to KFRC
- 11 to 11:30 a.m.—Recorded program
- 11:30 to 12 noon—"For Your Information," CBS
- 12 to 12:30 p.m.—Biltmore Hotel Concert Orchestra
- 12:30 to 12:45 p.m.—World-wide news
- 12:45 to 1 p.m.—The Gauchos, CBS
- 1 to 1:30 p.m.—Ozzie Nelson's Glen Islanders, CBS
- 1:30 to 2 p.m.—Times Forum
- 2 to 2:15 p.m.—Tom, Dick and Harry, CBS
- 2:15 to 2:45 p.m.—Ted Husing's Sportslants, CBS
- 2:45 to 3 p.m.—Pete Arno's Whoops Sisters, CBS
- 3 to 3:15 p.m.—The Crockett Mountaineers, CBS
- 3:15 to 3:30 p.m.—Tom, Dick and Harry, CBS
- 3:30 to 4 p.m.—Recordings
- 4 to 4:15 p.m.—Exploring the Jungles, CBS
- 4:15 to 4:30 p.m.—Romance of American Industry, CBS
- 4:30 to 4:45 p.m.—Dixie Echoes, CBS
- 4:45 to 5 p.m.—News; Town Topics
- 5 to 6 p.m.—Show Boat, CBS
- 6 to 6:30 p.m.—Chicago Varieties, CBS
- 6:30 to 7 p.m.—Jessie Crawford, CBS
- 7 to 7:30 p.m.—Will Osborne's Orchestra, CBS
- 7:30 to 8 p.m.—Musical Cocktails
- 8 to 10 p.m.—Platt Music Anniversary
- 10 to 10:05 p.m.—World-wide news
- 10:05 to 12 midnight—Biltmore Hotel Dance Orchestra
- 12 to 1 a.m.—Wesley Tourtellotte's organ recital

325.9 Meters **KOMO** Elliott 5890
920 Kcys. **1000 Watts**
Fisher's Blend Station, Inc., Seattle, Wash.

- 6:55 a.m.—Inspirational service
- 7 a.m.—Organ recital
- 8 a.m.—Shell Happytime, KPO
- 9 a.m.—Gordon and Mary
- 9:15 a.m.—Meet the Folks, NBC
- 9:45 a.m.—National Farm and Home Hour, NBC
- 10:30 a.m.—Woman's Magazine of the Air, NBC
- 11:30 a.m.—Chicago Serenade, NBC
- 12 noon—Farm talk, grain, fruit and vegetable reports
- 12:15 p.m.—Prudence Penny
- 12:30 p.m.—Popular orchestra and vocalists
- 1 p.m.—Matinee Time and Tea Timers, NBC
- 2 p.m.—Concert orchestra and vocalists
- 2:30 p.m.—Old Time Orchestra
- 2:45 p.m.—Organ concert, NBC
- 3 p.m.—Vocal ensemble
- 3:30 p.m.—Fuller Man, NBC
- 4 p.m.—Tuneful Two; stock quotations
- 4:30 p.m.—Musical program
- 5:30 p.m.—General Electric program, NBC
- 6 p.m.—Lucky Strike Dance Hour, NBC
- 7 p.m.—Voice of Pan, NBC
- 7:30 p.m.—Amos 'n' Andy, NBC
- 7:45 p.m.—Sperry Hotcakes, NBC
- 8 p.m.—Gilmore Circus, NBC
- 8:30 p.m.—Concert orchestra and vocalists
- 9 p.m.—Concert orchestra and vocalists
- 9:45 p.m.—Totem Broadcasters, news flashes
- 10 p.m.—Spotlight Review, NBC
- 11:30 p.m.—RKO Frolic
- 12 midnight—Fox Theatre organ recital

239.9 Meters **KFOX** Phone: 672-81
1250 Kcys. **1000 Watts**

Nichols & Warinner, Long Beach, Calif.

- 12:45 p.m.—Musical Moments, Mart Dougherty
- 1 p.m.—Bill & Co; Cherrio Boys
- 1:50 p.m.—Doris & Clarence; Rolly Wray
- 2:30 p.m.—Len Nash and his Country Boys
- 3:15 p.m.—Today in history
- 3:30 p.m.—Organ recital, Vera Graham
- 4 p.m.—Late news report
- 4:15 p.m.—Rolly Wray in piano numbers
- 4:30 p.m.—Bill & Co; Cherrio Boys
- 5 p.m.—Hollywood Girls; "Em & Clem"
- 6:15 p.m.—Percy Prunes and Daisy Mae
- 6:30 p.m.—Sunset Harmony Boys
- 6:45 p.m.—The Three Vagabonds
- 7 p.m.—Silver Spray Hawaiians
- 7:15 p.m.—Ezra & Abe
- 7:30 p.m.—Vest Pocket Minstrels
- 7:45 p.m.—Campus Sweeties
- 8 p.m.—Studio program; Dream Train
- 8:30 p.m.—The Three Vagabonds
- 9 p.m.—LampLit Hour
- 9:30 p.m.—Len Nash and his Country Boys
- 10:30 p.m.—Seal Beach Marathon
- 11 p.m.—Bennett's Crystal Ballroom
- 11:30 p.m.—Majestic Ballroom
- 12 midnight—Seal Beach Marathon; records

394.5 Meters **KVI** Broadway 4211
760 Kcys. **1000 Watts**

Puget Sound Broad. Co., Tacoma, Wash.

- 12:30 to 1 p.m.—The Gauchos, CBS
- 1 to 1:45 p.m.—Ozzie Nelson's Glen Islanders
- 1:45 to 2 p.m.—Dr. Clark's French lesson, CBS
- 2 to 2:15 p.m.—Rhythm Ramblers, CBS
- 2:15 to 2:45 p.m.—Ted Husing's Sportslants," CBS
- 2:45 to 3 p.m.—Arno's Whoops Sisters, CBS
- 3 to 3:30 p.m.—Permas; Social Calendar
- 3:30 to 4 p.m.—Talk and recordings
- 4 to 4:15 p.m.—"Exploring the Jungle," CBS
- 4:15 to 4:30 p.m.—"Romance of American Industry,"
- 4:30 to 5 p.m.—Dixie Echoes, CBS
- 5 to 6 p.m.—Hank Simmons' Show Boat, CBS
- 6 to 6:30 p.m.—Chicago Variety program, CBS
- 6:30 to 6:41 p.m.—Jesse Crawford, organist, CBS
- 8 to 8:30 p.m.—Bert Lown's Orchestra, CBS
- 8:30 to 9 p.m.—Nocturne, CBS
- 9 to 10 p.m.—DLBS program
- 10 to 11 p.m.—Mike Doty's Orchestra
- 11 to 12 midnight—Earl Burnett's Orchestra, DLBS
- 12 to 1 a.m.—Organ recital

Write for a free Film Catalog for use on

**PATHÉ
 MOVIE
 Projectors**

**The Kid
 \$19.00**

**Regular Hand
 Drive \$39.00
 (Illustrated)
 Motor Drive
 \$54.00**



We carry the complete Pathé stock of equipment and exhibition films

WESTWOOD ELECTRIC CO.
 1608 Ocean Avenue San Francisco
 MAIL ORDERS SHIPPED ANYWHERE

America's Newest RADIO SENSATION

The Million Dollar
MAJESTIC

Thousands acclaim it. Thousands are
Buying this Marvelous Reproducer.



Model 131
\$163.50
Complete

Hear this amazing radio yourself—today. Get the thrill that makes you and your family happy. Ten models range from \$126.50 to \$271.

Model 131 (illustrated) is a Majestic Super Screen Grid receiver with a Super Colotura Speaker. Sold complete with Majestic Tubes, \$163.50.

*In the Majesty of Motion
From the boundless everywhere,
Comes the magic name Majestic,
Mighty Monarch of the Air.*

Majestic
RADIO

THOMPSON & HOLMES, LTD.
WHOLESALE DISTRIBUTOR, 171 BLUXOME ST, SAN FRANCISCO. 291 FOURTH ST, OAKLAND