

# Broadcast Weekly

FOR  
WEEK OF  
AUG. 24  
to 30

*Broadcast Weekly  
devotes more  
space to radio  
programs than  
any magazine  
or newspaper  
in the entire  
United States*

"THE LEADING RADIO GUIDE OF THE PACIFIC COAST"



# AGAIN **CROSLLEY** SCORES!

With **NEW** Beauty, Originality, Individuality  
and Distinction in Radio Cabinet Design  
and Construction

**T**HIS wonderfully designed and beautifully executed cabinet will grace the finest of homes. It will be in perfect harmony with any surroundings. The sides and top are of genuine 5-ply walnut veneer. The center panel is of exclusive CROSLLEY REPWOOD and reproduces in its most minute detail a magnificent original wood carving. The front panels are of beautiful, rich grain obtained by a new process heretofore used in only the highest priced radio cabinets. The whole is a thing of utmost beauty, originality, and distinction. The latest type Crosley moving coil dynamic power speaker is supplied. *The automatic volume control* brings in practically all stations with *equal volume* and largely eliminates fading. The volume can be varied instantly and at will. When once adjusted, the *automatic volume control* maintains the stations at an approximately level volume. The set itself is entirely new. It requires three Screen Grid tubes, type-24; one tube, type-27; two tubes, type-45; and one rectifier tube, type-80. Dimensions: only 31" high, 24" wide, 14" deep. This Crosley set is a truly sensational value in beauty, quality and performance at an astonishingly low price.



*The Director*

**\$107.50**

less tubes

*California Distributors*

121-131  
Ninth Street  
SAN FRANCISCO

**KIERULFF & RAVENSCROFT**  
INCORPORATED  
RADIO EQUIPMENT

135-139  
West 17th Street  
LOS ANGELES

# BROADCAST WEEKLY

(FORMERLY RADIOCAST WEEKLY - ESTABLISHED 1922 AS BROADCAST PROGRAM)

A. J. URBAIN, *Publisher*

PUBLISHED ON THE FIRST DAY OF  
EACH WEEK BY

**BROADCAST WEEKLY  
PUBLISHING  
COMPANY**

PACIFIC BUILDING,  
821 MARKET STREET, SAN FRANCISCO  
TELEPHONE DOUGLAS 5273



ENTERED AS 2<sup>ND</sup> CLASS  
MATTER, MARCH 25, 1923, BY THE  
POST OFFICE, SAN FRANCISCO, CALIFORNIA  
UNDER ACT OF MARCH 3, 1879

**COPYRIGHT, 1930 BY  
BROADCAST WEEKLY  
PUBLISHING COMPANY**

10 CENTS THE COPY FROM ALL NEWSDEALERS  
BY SUBSCRIPTION \$3.00 PER YEAR

Vol. 8

San Francisco

AUGUST 23, 1930

Los Angeles

No. 48

## The Editor's Page

**T**HAT radio is the cause of the record-breaking heat and drought experienced this summer over a large part of the country has been seriously advanced by many persons who have written in to various Government agencies following announcement that President Hoover had initiated an investigation to determine how the Government might assist agriculture.

In order that actual determination might be made of the part played by radio in causing the drought, it has been suggested that all broadcasting be entirely suspended for a period of thirty to sixty days to see whether rain might not result. The constant dissemination of electrical waves through the air, one serious thinker believes, has dried up all the moisture and brought about the difficulties in which agriculture now finds itself.

To blame radio for the weather, however, is not a new development. Reference to the annals of the past shows that less than three years ago broadcasting was being blamed for the excessive rainfall which was then being experienced. At that time an individual writing to then Secretary of Commerce Hoover declared that "the artificially produced electricity which is being broadcast throughout the world is a contributing cause of bringing on superfluous rainstorms." So radio waves, apparently, possess the dual faculty of causing either rain or drought.

However, all the blame is laid upon radio for weather conditions comes from the laity and not from the scientists. The latter scout the idea that radio affects the weather; on the contrary, the latter is the case, as any-

one knows who has compared the poor, fading and static-ridden reception of mid-summer months with the clear, undistorted programs received from long distances in the winter.

As a matter of fact, it is held, unrestricted destruction of forests by lumbering has had a more serious effect upon rainfall than radio could possibly exert. Other factors of civilization also probably have an influence upon weather conditions. Scientists are continuously studying the phenomena of weather, but have long since abandoned any idea they may ever have held that the electrical emanations from broadcasting stations have anything to do with either excessive rainfall or the lack of rain.

\* \* \*

**A**PPROXIMATELY one-third of the 282,000 radio sets in use in Czechoslovakia are the home-made product of amateurs, according to reports to the Department of Commerce at Washington. Sixty per cent of all the receiving sets in the country are of the crystal type. Of the tube sets, only about 10 per cent are operated on domestic lighting current, the rest using batteries. The power-operated sets are becoming more popular because of the expense connected with charging batteries and the inconvenience of the battery set, particularly in the rural districts.

Radio broadcasting is controlled by the Czechoslovak government which operates six broadcasting stations and is constructing a seventh, which will be sufficiently powerful to cover the entire country.

# Balancing Radio Programs

By ARTHUR S. GARBETT

*Director of Education, NBC Pacific Division*

ONE of the hardest things in the radio world is to obtain "balance" in a radio program. When somebody says, "I tuned in on XQU the other night for an orchestra concert, and the way they played Rubinstein's 'Kamennoi-Ostrow' was terrible, and it's one of my favorites, too," I have doubts about the playing being "terrible."

More probably "Kamennoi-Ostrow" was played about as usual, but was in the wrong place on the program. It is slow music, long drawn out, and in a major key. If it followed a previous slow number, long drawn out and in a major key, the listener was tired of that kind of music before "Kamennoi-Ostrow" began. Or even if the previous music was bright and quick it may have been too much so, and created a light and flippant mood. The listener was all pepped up when along came a semi-religious blurb that gave him the blues.

The program was "out of balance." This is a common fault with radio programs which fail to hold interest, and the program builder should not be blamed unduly.

The building of a musical radio program nowadays demands an almost encyclopedic knowledge of music if the program verges toward the classics. Yet many things besides music are involved, and the program builder must have those also at his finger-ends.

It has been my privilege to build programs for many symphony orchestras for over six years. Whatever success I have had has been due partly to an extensive musical memory, and even more to the ability to "read score." That is, to look at a page of music and know how it sounds without having to have the orchestra play it first, or even to run over it on the piano.

By this means, it is possible to get the music together, glance over the contents, and see to it that the program has variety and proportion from start to finish.

Proportion is a matter of length, usually. The public likes short numbers, but too many short numbers give the program a scrappy character. They should lead to a longer, more impressive work that comes as a climax, from which to start again and mount to another climax. Most program builders know that, even though they sometimes contrive climaxes that for some reason do not quite come off.

In that case the trouble is usually one of "variety." Here is where "score reading"

helps. A glance at the score will show, perhaps, that one number (Liadow's "Musical Snuff Box," for instance) lies high in pitch and uses a lot of woodwind effects. It is light and gay. Something fairly bright with warmer coloring, lower in pitch, might follow. But there is a dramatic overture ahead, and after the second number we must begin to mount again toward the overture. Perhaps a sustained melody for strings alone is needed, somewhat serious in mood, to prepare the way for the excitement of drama.

In short, the program builder must know in advance what the program is going to sound like. If he fails he may well be forgiven, for even the most experienced music masters sometimes fall down. Recently I went to a summer symphony concert which irritated me without my knowing why at first. Analysis showed that a somewhat bombastic symphony dealing with man's struggle with Fate had been followed by a Liszt tone poem dealing with the same theme in much the same strepitous way. For the life of me I could not brood twice in one evening on man's struggle with Fate. This was hitting twice on the same spot, and the program was "out of balance."

---

## New Buffalo Station Building

The debut of Station WBEN, now being built by the Buffalo (New York) Evening News, is scheduled about September 1. This latest entrant into the broadcasting ranks will operate with 1000 watts on the frequency of 900 kilocycles. It is expected to join one or the other of the national chains.

---

## Newest Fifty Thousand Watter

Station KMOX, St. Louis, is the latest addition to the 50,000-watt ranks. It is the ninth American broadcasting station to go to maximum power. Twenty-five other cleared channel stations are on the waiting list and will have hearings before the Federal Radio Commission this autumn on their applications for 50,000 watts.

“  
*Dreams Do come true!*”

“  
*Boys and Girls,  
 This Offers You  
 a lifetime opportunity*”



**EARN A TOUR OF EUROPE  
 OR A COLLEGE SCHOLARSHIP**

**N**EXT summer a happy crowd of boys and girls will receive from the Sparks-Withington Co., either a \$750 College Scholarship or a tour of Europe with all expenses paid. But this is not all. Every boy or girl who works for one of these awards will be paid for whatever success they have, regardless of whether or not they win a Scholarship or Tour.

It costs you nothing to take advantage of this offer. It is an opportunity for you ALL to work, to produce results, to earn money and to be rewarded in exact proportion to what you accomplish. Every successful boy and girl will win cash. No effort will go unpaid.

“*Radio’s  
 Richest  
 Voice*”



This offer ends April 15th, 1931. Don’t delay. Any Sparton dealer will give you complete information. Get in touch with one at once. Simply tell him you want to know more about the *Sparton Scholarship Award*. He is expecting you. Decide to enter right *now*.

H. R. Curtiss Co.—*Northern California Sparton Distributor*  
 SAN FRANCISCO, 895 O’Farrell St. OAKLAND, 311 Tenth St.

*W. B. Parks*

**ACT NOW!**

*Get the Details Today!*

# MICROPHONE GOSSIP



Walter Bunker, Jr., KFRC announcer, arrived back at the station, after two weeks with the Bohemian Grove encampment, on a Sunday night at 9 o'clock. He asked Monroe Upton, who had been announcing the Cadillac LaSalle hour, to give the time signal and make the change-over to Val Valente's music because, as he said, "this stuff is strange to me now. I don't know how to start in. It's worse than the first time I ever announced." All of which goes to show what a real vacation will do to a man.

\* \* \*

Billie Landers, the most colorful blues singer in the Pacific Northwest, is now a member of the KJR and Northwest Broadcasting System staff and is heard daily on programs by Pacific Northwest listeners.

Miss Landers began her radio career in Aberdeen by singing over the Grays Harbor radio station KXRO. Following her success at that station, she joined the KVI staff. Her popularity increased. When KVI moved to Tacoma permanently, Miss Landers sang over other Seattle stations. She has been one of the featured entertainers in programs originating in Seattle which were broadcast in California.

The addition of Miss Landers to the KJR staff has been welcomed by Pacific Northwest listeners. Miss Landers' fan mail is proving it.

\* \* \*

Lindsay MacHarrie, KHJ's chief announcer, whose voice is heard on so many big programs from Don Lee's Los Angeles station, many of them nation-wide, payed a friendly visit to the KFRC studios while on his vacation during the first week in August.

\* \* \*

Sarah Kreindler, NBC violinist, has been receiving favorable comment of critics since she made her professional debut at the age of fifteen. Miss Kreindler is just eighteen and gives great promise, musicians contend. She is heard weekly through the NBC Pacific network.

\* \* \*

Perhaps this isn't the biggest fish story of the season, but it will be a hard one to beat. Julian C. Riley, traffic manager at KOA, Denver, is an inveterate follower of the rod and reel. Last week-end, however, he cast his casting rod aside, leaped into a mountain stream and caught a ten-inch rain-

bow trout with his hands. To give the trout its full share of credit, Riley explains that the stream was very small and that it really wasn't difficult to chase the trout into a shallow pool.

\* \* \*

John Pearson's much-heralded marriage is soon to take place. Pearson, the Northwest Broadcasting System's golden-voiced announcer, will be married to Miss Mae Lowther.

Another vocalist who is joining the ranks of the benedict is Glen Eaton. The tenor will soon be married to Miss Madeline Kinney.

The continuity department is represented by Donald H. Johnson, Miss Jane Deetken and Johnson are to be married late in August.

\* \* \*

A visitor to the KJBS studios recently was Donald Cope, brother of Frank Cope, KJBS announcer. Donald is a featured tenor singer on KSL at Salt Lake City, and like all the rest of the Cope family, he towers into the air well over six feet, in fact, six feet eight inches to be exact! He returns to Salt Lake soon, where he will resume his radio activities.

\* \* \*

Dick Dixon, organist and program director for KGER, has busted into the ranks of continuity scribes. He has written "Broken Romances," with "A Cottage for Sale" as the theme song. It will be ready for the public's gaze . . . or rather ears . . . pretty soon. If it's any good, he promises to dash off another one soon. Should it prove a flop he solemnly promises never to write another one again. Well, that sounds fair enough, say we.

\* \* \*

Previous reports of pets named after Cecil and Sally, the KPO funsters, include four pairs of goldfish, two pairs of turtles, a set of twins, and two pack horses in one of the California mountain camps. A pair of game bantam chickens, displaying in their attitudes toward each other many of the characteristics of the two radio favorites, has recently been reported in Tenino, Washington. A service station near Eugene, Oregon, also boasts a pair of young bears held captive for the entertainment of tourists and named for the two radio performers.

Allan Wilson, well-known ballad singer of KPO will be one of the leading soloists at the Banff Highland Gathering over the Labor Day week-end. Though a Lowland Scot, Mr. Wilson will appear in the full regalia of a Highlander, with the palid, kilt and sporran of one of the famous clans, and a glengarry or balmoral atilt his head. He will sing several groups of the most beautiful of Robert Burns' famous songs.

Banff Highland Gathering and Scottish Music Festival is one of the outstanding events in the hearts and minds of the sons of Auld Scotia on this continent, and the Canadian Pacific Railway feels it has achieved a triumph in obtaining the services of such a fine musician.

Other artists known to radio fans are Jean Haig of Toronto, Mary Frances James of Montreal and Vancouver, and the members of the Alfred Heather Light Opera Company, now at Banff Springs Hotel, which last winter broadcast a series of concerts weekly over a network of the National Broadcasting Company.

\* \* \*

Shipley D. Burton, program director of KSL, Salt Lake City, was a welcome visitor to the studios of KFI-KECA, Los Angeles, recently. The Utah radio official was shown the entire Anthony radio plant, with its unique routing systems and monitoring facilities. But he was not half as interested in technical equipment as Cactus Kate, the office cut-up, was in the fact that Mr. Burton came from Salt Lake City.

"At last I've seen a Mormon," she sighed as he left, a smile of satisfaction mixing up her freckles.

\* \* \*

Bill Simmons and his California Cowboys of KROW are to make a ten-minute talkie "short." The boys were so successful in the news reel of the Salinas rodeo that they were signed up for further work. Other KROW artists will furnish atmosphere for the picture, which will be made on a ranch in the Mount Diablo region.

\* \* \*

Harriett Pool, organist and harmony singer of KROW, has announced her engagement to Glenn Branham. The marriage will take place in November in the Oakland studio of KROW.

\* \* \*

"Wyn" of KFRC, who is well known all along the coast for her daily chats on Feminine Fancies and other programs, emphatically does not like worms and liars. We gather, then, that a lying worm would epitomize her dislikes. On the other hand, people, clothes, and traveling come under the herd of her likes. Wyn's real name is Mrs. Winifred Louthain.

**It Satisfies  
the Most Critical**

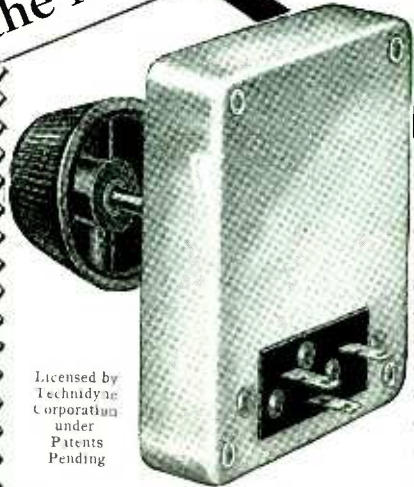

Licensed by  
Technidyne  
Corporation  
under  
Patents  
Pending

## Super-TONATROL

*The Superior 5-Watt All-Purpose  
Voltage and Volume Control*

"YOU can't beat the Super-TONATROL for performance," says experts all over the world. And rightly, too, for the Super-TONATROL has distinctive qualities no other volume control can offer.

A new type resistance element is permanently fused to a vitreous enameled steel plate. Over this floats, by direct contact, a pure silver multiple contact brush with delightful ease and freedom from wear. Smoother vibration — absolutely stepless — quiet metal cover aids rapid heat dissipation. Type illustrated dissipates five watts.



Cover removed  
showing mechanism

7 types for all usual requirements,  
\$2.40 to \$3.50

175 Varick St., New York, N.Y.

# ELECTRAD

INC.

Western Representatives

UNIVERSAL  
AGENCIES  
1088 Howard Street  
San Francisco, Calif.

Mail Coupon for Super-TONATROL Circular  
ELECTRAD, Inc., Dept. BW-823,  
175 Varick St., New York  
Please send free Super-TONATROL  
Circular showing recommended  
uses. Check here for literature on  
complete Electrad line.

Name \_\_\_\_\_  
Address \_\_\_\_\_

# Personal Pickups

By GYPSY



M. A. E., Sacramento, Cal.—The villain with the blood-curdling laugh to whom you refer is Barry Hopkins. No, he isn't diabolical out of character. On the contrary, he is a genial, constructive sort, and wouldn't dream of killing people even if they bored him. Thirty-three

years old, of medium height and weight, with merry blue eyes and dark brown, curly hair.

\* \* \*

V. W., Turlock, Cal.—Bob Lee (KTAB) is 6 feet 2 inches tall, weighs 168 pounds, has light brown hair and greenish-gray eyes. He was born in Springfield, Missouri, December 6, 1909, has attended seventeen different schools, indicating rather frequent changes of scenery, and now lives in Oakland with his mother and stepfather, Mr. Harry A. Powell, who is well known in the bay region through his compositions and musical arrangements. Bob is one of those eager, artistic boys, gets mixed up with a southern accent whenever he becomes excited and is just a wee bit superstitious about accepting the third light from one match. His favorite book is "Little Shepherd of Kingdom Come", and his aversion is "baby-talk" in grown-up women.

\* \* \*

M. V. T., Modesto, Cal.—Norma Lee (KFWI) is a statuesque brunette whose tendencies and personality strongly suggest a Latin background. She is, however, of American birth and parentage and hails from San Luis Obispo. Self-accompanied, she sings in several languages, has had opera experience, speaks Italian like a native and derives keen enjoyment in cooking. (I am told she is susceptible to hard-luck stories, so if you go about it in the proper manner you might get a dinner invitation.)

\* \* \*

S. O. S., San Jose, Cal.—Rudy Seiger (KPO) is a combination of Svenngali, poet and Simon Legree. Sounds incongruous, but really he gives that impression. His personality might inadequately be described as dramatic. He is intense, fascinating, restless. Every move he makes must count. It is typically rhythmic, sure, swift. True to his name, Rudy confesses a fondness for the ladies. He prefers those of reddish-gold hair

who adorn themselves in autumnal shades. He is among the pioneers in radio, has played at the Fairmont since 1907, and is a San Franciscan by birth. His hair is dark, his eyes are hazel, he is 5 feet 11 inches tall and weighs 180 pounds. Unmarried.

\* \* \*

Mrs. H. W., Sacramento, Cal.—Don't look. Not just now, but—there, she has turned the other way. Third table over by the wall. See that smartly dressed woman? The one in the—what is it—sun-burned orange frock. That's Grace Sanderson Michie. You can't see her hair with that shadow cast over it by her hat, but it's reddish-gold. Her eyes, Heavens! I couldn't possibly tell you. They are always different. A sort of jade, usually. Stunning personality I should say so, and brilliant as—oh, she's turning this way—brilliant as her smile.

\* \* \*

M. D., San Jose, Cal.—These roving British. If they don't make your blood tingle with their adventures. Here is Mr. Brown, for instance. Mr. Gordan de Borde Brown of KQW. Born in England, moved to South Africa, back to England, thence to Canada, over to Vancouver, B. C., where, one day, he caught his parents off guard, wriggled his way out of school and skipped blithely over to China, India, Alaska, and what have you. It took a blue-eyed little blonde christened Ivy, to put a stop to his wanderings. Now, there is a small son and a wee daughter and Mr. Brown is so happy he doesn't care if he never again visits places and learns things. No foolin'. He is very emphatic about it.

\* \* \*

F. H., Whittier, Cal.—Ted White (KHJ) is twenty-eight, six feet tall, weighs 170 pounds, has blue eyes, black curly hair, and an indisputable movie profile. His ancestors were Irish, he was born in Athens, Tennessee, and his affections are torn between a loyalty toward Reno, San Francisco, and New York. His favorite color is blue, his flower is the jasmine, he likes fried rice and raspberries, and is truly a lover of symphonic music. His hobby is collecting dogs, both alive and stuffed. He arrived in Hollywood armed with tons of letters to the powers that be, and when they didn't "take" he sauntered over to a radio studio and became a microphone idol instead. Ted is a graduate of Columbia University, completed his course in '23, and is a Sigma Nu.





## DO YOU KNOW ABOUT THIS NEW RADIO VALUE?

**A**LREADY Clarion is making history. Wherever shown, people are marveling at the supreme performance of this set, and wondering how it can possibly be offered at so low a price.

The clearest, most faithful tone—the finest selectivity and sensitivity—the utmost reliability—and all at a price below that of ordinary sets. Unusually beautiful, too, swirl walnut and satinwood—richly finished furniture—not merely a radio cabinet. See and hear this sensational new radio today at your nearest radio dealer.

### MODEL AC-51

Unusually attractive cabinet of swirl walnut and satinwood, 40 inches high. Full sized—yet not too large for smaller rooms. Standard chassis, electro-dynamic speaker, \$109.00 less tubes.

**\$109.00**

*Complete with 8 tubes . . . . \$129.20*



# Clarion

**W. E. & W. H. JACKSON, INC.**

*Northern California Wholesale Distributor*

San Francisco: 255-261 Ninth Street

Oakland: 2511 Broadway

# Magazines You Will Enjoy

## Red Book Magazine

FOR SEPTEMBER

Featuring Peter B. Kyne's  
great comic war yarn—

**"THE GOAT OF PRIVATE  
HIBBS"**

And a baseball story by  
Fredrick Hazlitt Brennan—

**"BASEBALL'S BAD BOY"**

## The Literary Digest

A weekly publication which keeps you abreast the affairs of the day. The most complete resume of the opinions of the press of the nation. Always a leader in matters of public interest, *The Literary Digest* is today a finer publication than ever before in its successful career.

## Pictorial Review

FOR SEPTEMBER

*A magazine edited for women,  
with features for the housewife*

A fine story by Lois Seyster Montross

**"A DAY IN NEW YORK"**  
and other excellent fiction

## Screen Book

FOR SEPTEMBER

Telling in full length novel style the story of the great talkies of the day. Read the story of "The Dawn Patrol" which features Dick Barthelmess. Studio news, attractive art. A new leader among motion picture and talkie magazines.

## Screen Play Secrets

FOR SEPTEMBER

Just what the name implies — intimate gossip of the studios, chats about your favorite stars, interesting inside information about forthcoming pictures—and

An Insert photograph of  
**MARION NIXON**

## McCall's Magazine

FOR SEPTEMBER

America's fastest growing woman's magazine. Based on offering the finest fiction available in America, the most complete style service of any woman's magazine, and matters of household economy — *McCall's* is indispensable in the modern home.

NOW ON SALE

Above magazines recommended by ERNIE SMITH, local distributor

# H. O. Harrison Company to Distribute Edison Radio

THE H. O. Harrison Company, automobile distributors for the past twenty-three years, have been appointed Edison radio distributors for northern California and Nevada.

This was announced here recently by Horace H. Silliman, salesmanager of the radio division of Thomas A. Edison, Inc.

The H. O. Harrison Company have added a radio division to their concern and have placed in charge of it H. J. Zeusler, who was formerly Pacific Coast manager for the Edison Company.

"The choice of a distributor was a matter of great moment to us," Silliman said.

"We had to choose a concern capable of upholding the Edison prestige, one well organized, well financed and well thought of. The H. O. Harrison Company fill the bill.

"The H. O. Harrison Company are merchandisers of proven ability, and we are expecting big things of their organization."

Silliman also called special attention to the fact that Thomas A. Edison discovered the fundamental principle upon which all radio is based. Back in 1875 the great inventor discovered the hitherto unknown phe-

nomenon caused by electric waves in free space. This effect Mr. Edison called "etheric force." In truth, Silliman explained, this discovery might well be called the birth of radio. Without knowledge of "etheric force," radio might never have been dreamed of.

In 1883 Mr. Edison, while experimenting with his incandescent lamp, made another discovery which plays a very important part in every radio set. He found that an independent wire or plate placed between the legs of the filament of an incandescent lamp acted as a valve to control the flow of current.

It was termed the "Edison effect" and a patent was issued to Mr. Edison in 1883. This discovery covers the fundamental principle on which every radio tube is based. In the broadcasting studios are found other evidences of the Edison contribution to radio development. The microphone, familiarly known as the "mike," is an Edison invention. The present "mike," is but a glorified form of the carbon telephone transmitter, as it was called when Edison invented it. These are by no means all of Edison's contributions to radio.

## Coast Guard to Have New Radio Service

ESTABLISHMENT of a new radio system, calculated to be of inestimable value in safeguarding shipping along the New England coast, will be made effective by the United States Coast Guard in the near future.

The "nerve center" of the system will be located in the New England divisional headquarters in the Customs House at Boston, where a highly sensitive receiving station will be installed, with a 24-hour watch. Upon receipt of a distress call, the radio operator on duty will notify the radio station at Nahat, Mass., by teletype, and the Nahat station, which has a powerful transmitter,

will then communicate the message to all Coast Guard vessels in the area.

The new system, it is anticipated, will give assurance that an SOS originating between Quoddy Head, near Eastport, Maine, and New London, Conn., respectively the northern and southern limits of the New England division, will start any Coast Guard craft in the area to the position indicated inside of five minutes. Ordinarily, six destroyers, two large cutters, three 125-foot cutters and eight or ten 75-foot patrol boats, and at times many more, are at sea day and night in the New England division.

# Home Recording Newest Wrinkle in Radio Sets

HOME RECORDING" is the newest wrinkle in radio receivers about to be offered to the buying public. Within a month or two, one of the leading radio manufacturers will announce the production, already under way, of a combination radio-phonograph set that will also be capable of recording both radio programs as they are received and home performances by home talent.

Such apparatus has been expected for some time, for the recording process has been simplified to the point where it is regarded as foolproof even when handled by amateurs. The recording apparatus is simply an adaptation of the phonograph part of the combination; a few gadgets added to the phonograph transforms it into a record-making machine.

Thus will favorite broadcast programs be preserved for phonograph reproduction at will. Thus also will ambitious talent without an outlet therefor be afforded an opportunity to record and then hear its own singing, instrument playing, speechifying, and the like.

The new set will sell in the medium-price class, and its producers foresee a large market for it and for the sale of disks on which the recording will be done. The formal introduction of "home recording" may be timed with the opening of the Radio World's Fair in New York City, September 22, when much of the season's newest in radio is revealed to the buying public for the first time. The apparatus will probably be shown also in the various other radio shows held throughout the country during September and October.

With home record-making devices on the market, some experts see the time as not far distant when radio "timing" apparatus will also be vogue. Several inventors have perfected and applied for patents on clock attachments for radio sets which will automatically dial any station within tuning range at any given time, as well as turn the set's power on and off when desired. One manufacturer has announced clock-tuning for this fall's production. When clock-tuning, is introduced, the radio listener will be able to select the programs he wants to hear from two or more stations, adjust the clocking

device and let it save him the bother of manipulating the dials.

Combining the recording process with clock-tuning, the next natural step will be the automatic manufacture at home of records of a favorite radio program that the set owner has missed hearing. Unable to be at home at the time "Amos 'n' Andy" or "Mr. and Mrs." go on the air, he will return home to find that a record has been made of their dialogue which he can play on his phonograph at leisure.

Some interesting copyright problems will develop from the use of "home recording." The present copyright law does not protect the broadcaster, but does protect the owner of copyrighted selections against their performance for profit. If home-made records of broadcast programs are offered for sale or for rebroadcasting, the copyright owner will have cause for action.

Unlike newspapers and magazines, however, the broadcasting station itself has no legal right in a broadcast program once it is rendered, except that the radio law protects him against its being rebroadcast. Presumably the broadcasters will welcome "home recording" because the home-made records probably will also carry station announcements and the announcements of the program sponsors. The copyright owners may not object unless some commercial use is made of the records, although they face a possible encroachment on their sales of records.

On the other hand, there has been a movement among broadcasters to obtain the enactment of legislation that will set up a legal right in a broadcast program to give it copyright protection, just as newspapers and magazines are protected. They have suggested this chiefly because some theaters lately have been reproducing radio programs for their audiences but have been tuning-in those programs only after the call letters and the sponsorship announcements have been concluded.

---

**\$3 will bring *Broadcast Weekly* to your door every week for one whole year. Why not subscribe *Now*?**

---

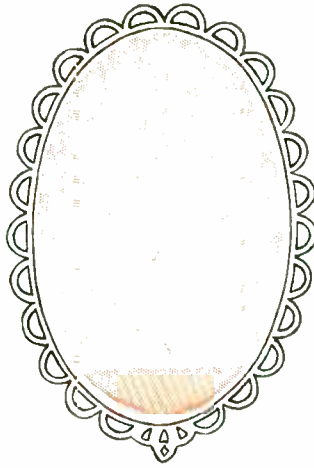

## L A R G E R — Y E S ! B E T T E R — N O !

If you are in the market for furniture, you may want a big ornate cabinet with a radio hidden away inside it.

But if you are buying radio performance, it does seem extravagant to pay for a lot of extras.

So we suggest that you look at the Cameo, hear it, check up on the reputation of the firm that makes it, and then decide whether you can buy better performance even by paying two or three times as much.

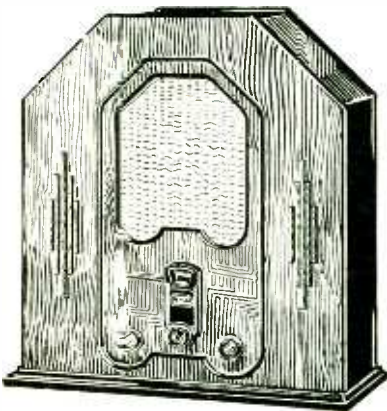

*\$64.50 complete with tubes*

## THE REMLER CAMEO

*Made by the  
Gray & Danielson Mfg. Co.  
2101 Bryant Street, San Francisco*

# MERSHON

## *Electrolytic Condenser*



New Inverted Type  
Leads on Bottom

# For Receivers and Transmitters

THE  
AMRAD CORPORATION

MEDFORD HILLSIDE  
MASSACHUSETTS

THE AMRAD CORP.  
Medford Hillside, Mass.  
Please mail booklet "Puncture Proof Con-  
densers."

Name \_\_\_\_\_  
Address \_\_\_\_\_  
City \_\_\_\_\_  
State \_\_\_\_\_

# DUDLEY AYRES—KYA

By MONROE R. UPTON

THESE is a decided trend among actors, these days, to desert the smaller theaters for the largest one in the world. With the talkies dealing a deadly blow to the legitimate stage, and the golfette courses clubbing the talkies, the trend has deepened. In fact, it has almost ceased to be a trend and become an exodus. Prominent among those who have deserted the foot for the studio lights is Dudley Ayres, now affiliated with KYA, San Francisco. Ayres is very well known in the San Francisco Bay region, chiefly due to his long engagements as leading man in Duffy play-houses, including three years at the Alcazar in San Francisco.

After twenty-one years on the stage the veteran actor was led into a broadcasting studio and told to amuse, instruct, entertain or divert an invisible and hypothetical group of humans known as the radio audience. He felt about as much at home as an Esquimaux medicine man on the floor of the New York stock exchange. Did he falter? Did he turn tail and make for the nearest exit? He did not. He opened volumes of poetry, ranging in quality from Robert Service to Robert Browning and began reading. In due course of time he was rewarded with tangible evidence that there was not only such a thing as a radio audience but portions of it, at least, enjoyed his efforts. Letters came from elderly ladies and shut-ins, who are supposed to make up a large portion of the radio-fan writing public. Doubtless as soon as the flappers learn a "leading man" is reading poetry over the air his mail will be augmented from that direction.

Dudley Ayres is heard on KYA each morning from 11 to 11:15 o'clock in a feature he calls a "chatologue." Besides his poetry he delivers little informal talks about the theatre and anything at all that comes to his mind. Altho he finds it difficult, because so totally different from his previous work, he enjoys it very much and busies himself for long hours each day in preparation. On the stage, he says, an actor's job is to speak the lines put into his mouth by competent playwrights. They are quite often brilliant lines. They develop the capacity for interpretation, feeling and expression. On the



DUDLEY AYRES

other hand, the radio is very largely a theatre demanding, in addition to these, ideas, originality and invention. The radio has the tendency to develop more sides of a person than the theatre. That is why it is more fascinating.

It must not be supposed that Dudley Ayres' activities on KYA are confined to reading poetry, however. His principal duties, in fact, involve the production of plays. Twice weekly, Tuesday nights at 8 o'clock, and Sunday nights at 9:30 o'clock, he directs and acts in dramatic productions. Tuesday night it is a one-act play and Sunday night a serial called "The Courier to The Czar." He has grouped around him such competent players as Henry Schirmer, Rupert Drumm, Charlotte Treadway and Leona Powers. It may be interesting to note that he will soon be directing the Harpers Corners series which made such a hit on the old ABC chain.

Dudley Ayres was born in Iowa but his parents brought him to Tacoma, Washington, at the age of three. His male ancestors had all been professional men, lawyers, doctors and ministers and young Dudley would doubtless have followed in their footsteps had it not been for the chance visit to the Tacoma High School of the director of a stock company. The students were putting on a show and the director was looking for some likely young talent. He needed some characters with uniforms, young Dudley had one, and so he got the job. It carried a weekly stipend of \$11, which was one dollar more than he was used to getting for vacation work in the hay fields and lumber camps. When the time came to go back to school his pay was raised to \$14 per week and the temptation was too great, he stayed on. For four years he remained with the company, playing character parts at 16 and 17, and leading man at 19. Since then he has played in every principal city in the East, with William Collier, John Mason and A. H. Woods, in vaudeville and in silent pictures. He has mainly stuck to stock, however, because he prefers the home life to travelling about. He was leading man at the Castle Square, in Boston, for two years, at the Majestic in Los Angeles for one year, and as

we mentioned in the beginning, was three years at the Alcazar in San Francisco.

There was one period of three years during his career that he deserted the stage. His health began to fail him, due to the continual grind of study, and his physicians advised a change of occupation. And so he became an automobile salesman in Long Beach, California. In contrast to his previous work it was like a vacation. He soon became very good at it and was made sales manager. It is largely a matter of selling yourself, he says, of inspiring the confidence of others. And after all, that is part of an actor's job. But he was afraid that selling would begin to tell on his ambition and he gave it up. He didn't want to get into the rut of laziness.

Ayres is only 36 years old, though the gray in his black hair, the repose in his lined face and the smouldering fire in his blue eyes would cause you to believe he was older. Twenty-one years of projecting the

range of human emotion over the footlights might well be equal to twice as many years lived in the usual manner. He is a large man, physically, with 175 pounds in weight and 5 feet 11 inches to go with them. In spite of his apparent dignity, he claims that he is something of a roughneck at heart, and when he says it you catch a glimpse of the youth that left high school to join a stock company, still persisting underneath his suave and confident exterior.

His work has always been his principal interest. For relaxation and diversion he enjoys all kinds of sports, though principally golf and riding; bridge and light reading. The output of writers like Peter B. Kyne and E. Phillips Oppenheim serve to provide him with pleasureable distraction. He is very fond of contract bridge.

He was married about two years ago to Marjorie Spaulding. There are no children.

## Equitable Distribution Held Impossible

**E**QUITABLE distribution of radio facilities, as contemplated by the Davis amendment to the radio law, is impossible, and those provisions of the act should be repealed, it is held by the standing committee on communications of the American Bar Association in a lengthy report just filed with the Federal Radio Commission.

All phases of the radio situation are considered in the report, in which opposition to the Couzens bill for the establishment of a permanent communications commission is withdrawn, without, however, actual approval being given the provisions of the measure, and recommendations are made for the repeal of those provisions of the radio law forbidding the merger of radio and wire companies. Elimination of other sections of the law, denying radio licenses to holders finally adjudged guilty of violations of the anti-trust laws, also is urged.

Distribution of radio facilities cannot be governed to the benefit of the public by any "yardstick" method of allocation, it is asserted by the committee. Such distribution cannot be made without either a waste of

radio facilities, on the one hand, or the creation of tremendous interference in certain sections of the country, on the other. Not only is the Davis amendment condemned on this score, but the proposed substitute in the Couzens bill is equally unsatisfactory. The latter would require the distribution of 25 per cent of the facilities equally among the States, 50 per cent on the basis of population and 25 per cent on the basis of area.

The net result of any attempt to equalize radio facilities, it is found by the committee, is either to over-equip areas of small population or cut down facilities in areas of dense population. The fact that reception varies tremendously in different parts of the country, a station in some sections covering a vastly larger territory than an identical station in some other sections, also enters into the picture.

A change from the present method of allocation used by the radio commission to the mathematical method of division provided in the Couzens bill would have a disastrous effect upon the present broadcasting set-up in many states, it is asserted.





# THE RADIO OF THE FUTURE

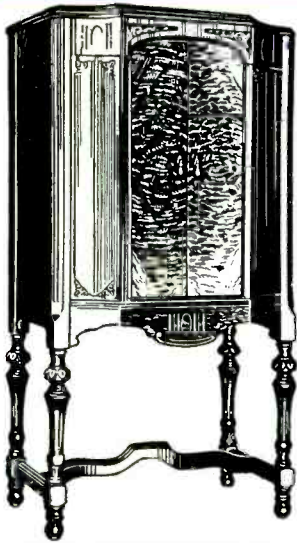

**THE BRUNSWICK  
HIGHBOY MODEL 22**

Picture the rich, warm tint of specially selected walnut, the perfect grain of the classic French doors, the jewel-like carving of the distinctively curved corner panels . . . .

**\$170**

LESS TUBES

**T**UNE in on Tomorrow with the new Brunswick Radio! Get set for years of enjoyment with a set that's years ahead of time in laboratory design!

In days to come you'll be as proud of your 1931 Brunswick as you are of your 1935 interiors . . . For the improvement in performance and musical fidelity that you may expect in future models of other sets, you will find NOW in Brunswick's Futura models for 1931!

Maximum ease of operation with the astounding 4-IN-ONE DIAL—absolute selectivity with the RIGID TUNING-SCALE—shielded from interference by the ALL-ARMORED CHASSIS—static reduced to a minimum by the TONE CONTROL—pulsing POWER and velvet TONE which experts predict will not be bettered for years to come . . .

*What more can you expect of the radio of the future? Yet you can expect all this in the Brunswick—and only in the Brunswick—today!*

Here at last is a radio that you can "settle down" with . . . And you'll be surprised how little it will take to "settle up" with your Brunswick dealer!

**COAST RADIO SUPPLY CO.**

*Exclusive Distributors Northern California and Nevada*  
123 Tenth Street SAN FRANCISCO HEMLOCK 4242



## "Go to Sleep by Music"

Fits *any* light  
socket. Turns  
off *any* electric  
appliance

Actual Size  
4¼" high x  
2¼" diameter



RADIO OWL  
automatically  
turns off your  
radio

**\$5.00**

Complete

**\$5.50**

*East of Rockies*

### RADIO OWL *says:*

*"Anybody can remember orders if  
you push his head, but I'm the  
only bird who makes a  
business of it."*

**TAYLOR-TRAVERS CORPORATION, Ltd.**

2201 East Fifty-First Street

Los Angeles, California

*Export Agents*

Frazar & Company, Limited

7 Front Street, San Francisco

# Making Flying Safe for the General Public

AMERICA has stepped suddenly forward in the application of radio to aviation, in a definite nation-wide endeavor to make flying safe for the general public. This is inspired by certain grim air tragedies and also by the facility by which experimentation lends itself in this country to new ventures.

The United States now boasts the most comprehensive aeronautical radio installation in the world, with the completion of the radiotelephone network of the Boeing air transport system. Fifty Boeing planes have been radio-equipped for radiotelephone work with twenty-two ground stations over 3,000 miles of airway in seven states. Others are to follow.

So complete is the newly established radio system that Dr. Otto Merkel, managing director of the German Luft Hansa, largest commercial aviation concern in the world, was moved to remark that it was superior to any in operation in Europe, during a recent tour of inspection in this country.

The Boeing system includes some 10,000,000 miles of flight handling, as it does, mail and passenger service from Los Angeles to Seattle and from Chicago to San Francisco. Establishment of this far-flung radio chain assumes added importance when it is understood that every aeronautical operation problem found anywhere in the United States is encountered on the Boeing system's two lines.

Boeing planes fly from sea level to 12,000 feet and land and take off at airports from sea level to 6,200 feet. Flying routes are over deserts, snow-capped mountains and thickly forested areas. Temperatures range from 20 degrees below to 120 degrees Fahrenheit.

Radio has become a more important adjunct to the flying of Boeing planes than any other agency. Pilots are kept in constant touch not only with airports but with each other, picking up and disbursing information on flying conditions, weather reports and position locations. The planes are never at any time more than 100 miles from some ground station. With them back and forth conversations are carried on ceaselessly.

As an instance of how well the system works, a plane coming into Seattle the other night picked up another plane flying over North Platte, Nebraska, talking to a ground

station. While cruising over the Sierra Nevada another pilot heard a fellow pilot in Omaha talking to a ground station. The ground stations work together, "train dispatching" the planes day and night.

The operator at the Oakland station of the Boeing service, for instance, has but to throw a switch to be in instant touch with Rock Springs, Wyoming, Elko, Reno or any important ground station of the Boeing system.

---

## Fight Radio Set Taxes

TEST suits have been instituted in Federal district court in South Carolina to determine the legality of that state's proposed tax on radio receiving sets. Station WBT, Charlotte, and a radio dealer are protesting against the tax, which ranges from 50 cents to \$2.50 per year, according to the cost of the set. Their main contention is that radio is interstate commerce and thus outside the jurisdiction of the state taxing authority.

---

## Prolific Inventor

SCARCELY a week passes without the issuance of one or more patents on a "wired radio" development to Edward E. Clements, patent attorney and inventor of Washington, D. C. An 1888 graduate of the United States Naval Academy at Annapolis and co-inventor of the automanual telephone, Mr. Clements has probably taken out more radio patents than any other single inventor, with the possible exception of C. Francis Jenkins, also of Washington.

---

## A New Power Tube

OUT of researches into electron discharges which produced the radio tube, Dr. Irving Langmuir of General Electric has developed a new tube, known as the "thyatron," by which it is believed that power transmission by means of direct instead of alternating current may be accomplished over transmission lines 50 per cent longer than those now in use.

# Red Cross Seeks Use of European Radio

ITALY'S recent disastrous earthquake is expected to bring about an arrangement whereby European Red Cross societies will be afforded use of the radio facilities of the Continent under a formal arrangement which the organization has been seeking for some time.

In the United States, the Red Cross enjoys maximum privileges, this being the only country where at the present time the organization has a formal arrangement with the radio broadcasting organizations. Here the Red Cross is the only organization which shares the President's privilege of priority, whether the message concerns a membership campaign or an appeal to the Nation in a public disaster. It is the only association in the country which has the right to use the radio in an appeal for funds.

Greater opportunities for more extensive use of European radio were sought at a series of conferences held by the International Broadcasting Union at Barcelona, Spain, where, following discussion of the role played by broadcasting in cases of disaster, it was recommended that national associations and government offices concerned with broadcasting be urged to extend to the national Red Cross societies and the International Relief Union facilities to issue, from time to time, short communications of general interest in the framework of the ordinary program, and priority in the issuance of appeals in cases of public calamity.

At least twenty Red Cross societies have already tested the efficiency of this means of communication with the public. The League of Red Cross Societies has received information concerning the use of radio by its organizations in the United States, Argentina, Austria, Belgium, Canada, Chile, Czechoslovakia, Denmark, Finland, France, Great Britain, Hungary, India, Yugoslavia, Latvia, Norway, Poland, and Sweden.

In general, the Red Cross uses the radio in membership campaigns, for health lectures, to tell the public of its activities and to make appeals in case of public calamities. The Belgian society uses radio to supply a medical service to ships carrying no physicians; the Norwegian society supplies a similar service to ships of the merchant marine. The Chilean organization has installed

a radio on the island of Juan Fernandez to provide communication, in case of illness, with the Red Cross doctor at Valparaiso, 200 miles away.

It is when calamity strikes, however, that radio becomes the greatest ally of relief. The Mississippi overflows, a hurricane strikes Florida, a forest fire devastates a large area in the Northwest, famine hits China, or an earthquake terrorizes Italy. Money, food and clothing are needed, and needed quick. Over the air into the more fortunate homes in unaffected areas goes the appeal of the Red Cross and the response is immediate and generous.

Before radio, newspapers and personal appeals were the only means of meeting the demands for relief. The generosity of the newspapers with their space and effort was unbounded, but it took time to drive home the need; both newspapers and personal appeals are used today to even a greater extent than ever before, but the radio affords an opportunity for a Herbert Hoover to tell the people personally what he saw along the raging Mississippi and what must be done—and done at once—to save the lives and start anew the homes of those who lost all in the disaster. The press and the radio, working hand in hand, form a combination which unlocks the heart and, more important, the pocketbook, of the Nation.

The United States has long realized the tremendous value of radio as a part of the Red Cross machinery. Possibly that is one of the benefits of private operation, for in Europe, where government control is universal, much red tape must be unwound before the message of mercy can be broadcast. Advertisers who have reserved time on the air at great expense and have spent large sums in preparing their programs and securing their artists, willingly step aside on a moment's notice when the message comes in that a disaster has occurred somewhere and the Red Cross needs money for relief work.

## CHANGES IN BROADCASTING ALLOCATIONS

KLO, Ogden, Utah, power, 500 watts, frequency, 1400 kilocycles (214.3) WFIW, Hopkinsville, Ky., license assigned to WFIW, Inc.

**T**

hose who discriminate  
in their selection of  
PERFECT RECEPTION

*Buy*

**HOWARD**  
**SCREEN GRID RADIO**



Distributed Exclusively  
in Northern California

BY

**Pacific Wholesale Radio, Inc.**

7th and Folsom Streets

San Francisco

# SUNDAY Programs

August 24, 1930



Gene Perry  
KFSD—8:15 p.m.

TIME	STATION	PROGRAM



Edna B. Saake  
KROW—10 a.m.

## BEST BETS TODAY

491.5 Meters  
610 Kcys. **KFRC** Prospect 0100  
1000 Watts

Don Lee, Inc., San Francisco, Calif.

- 8 to 8:30 a.m.—"Chapel of Memories"
- 8:30 to 9 a.m.—"Come into the Garden"
- 9 to 11 a.m.—"Home Sweet Home Concert"
- 11 to 11:30 a.m.—Sandman program
- 11:30 to 12 noon—Conclave of Nations, CBS
- 12 to 1 p.m.—Sherman Clay concert
- 1 to 2 p.m.—Jazz Classics, DLBS
- 2 to 2:30 p.m.—Musicalle, DLBS
- 2:30 to 3 p.m.—The Globe Trotter, CBS
- 3 to 3:45 p.m.—Classical concert featuring Frank Moss, pianist; Margaret O'Dea, contralto; Herman Reinberg, cellist, DLBS
- 3:45 to 4 p.m.—"The World's Business," CBS
- 4 to 4:30 p.m.—Jesse Crawford, organist, CBS
- 4:30 to 5 p.m.—Tea Time recital; Lucille Ather-ton Harger, contralto; Walter Kelsey, violinist; Eleanor Allen, pianist-organist
- 5 to 6 p.m.—Majestic Theatre of the Air, CBS
- 6 to 6:30 p.m.—Mayhew Lake and His Band, CBS
- 6:30 to 7 p.m.—Around the Samovar, CBS
- 7 to 7:45 p.m.—The Melody Hour with Robert Olsen and the Melody Sextet
- 7:45 to 8 p.m.—Musical Por-Get-Me-Nots
- 8 to 9 p.m.—Cadillac-LaSalle Concert, featuring Charles Bulotti, tenor; Juanita Tennyson, soprano; and KFRC Concert Orchestra under the direction of Meredith Willson, DLBS
- 9 to 11 p.m.—Val Valente's Orchestra, DLBS
- 11 to 12 midnight—Organ recital, DLBS

243.8 Meters  
1230 Kcys.

**KYA** Prospect 3456  
1000 Watts

Pacific Broadcasting Corp., San Francisco

- 9 to 9:30 a.m.—Chas. J. Deane, Inc.
- 9:30 to 10 a.m.—Fox and Warfield Theatres Revue
- 10 to 10:15 a.m.—Charles Beauty Salon
- 10:15 to 10:45 a.m.—Salon music; Benioff program
- 10:45 to 12 noon—Church services from Old St. Mary's Church
- 12 to 2 p.m.—Variety Bits; Album Airs
- 2 to 3 p.m.—Organ recital, Dollo Sargent, organist; Mary Atkinson, soprano
- 3 to 3:30 p.m.—Chamber music
- 3:30 to 4 p.m.—Band music
- 4 to 5 p.m.—Memories of great masters of music
- 5 to 6 p.m.—Musical contracts
- 6 to 6:30 p.m.—Fox and Warfield Theatres Revue
- 6:30 to 7:30 p.m.—Gregory Golubeff and his Russian Gypsy Orchestra
- 7:30 to 8 p.m.—Harp and song recital, Kathryn Thompson, harp; Marion Dozier, piano
- 8 to 9 p.m.—Church services from Old St. Mary's Church
- 9 to 9:30 p.m.—KYA Players, under the direction of Dudley Ayers
- 9:30 to 10 p.m.—"The Angelus Ensemble"
- 10 to 10:30 p.m.—Three Shades of Blue, Frank Dubord, Helen Stone, Fred Heward
- 10:30 to 11:30 p.m.—Organ recital, Dollo Sargent, organist; Kevin Ahearn, tenor

209.7 Meters  
1430 Kcys. **KECA** Westmore 0337  
1000 Watts

Earle C. Anthony, Inc., Los Angeles, Calif.

- 2 p.m.—Catholic services, NBC
- 3 p.m.—Three Minstrellettes and Three Skippers
- 3:30 p.m.—Helenclair Dudley, concert pianist
- 4 p.m.—The Blue Boys, NBC
- 5 p.m.—Manly P. Hall, "Psychology"
- 5:30 p.m.—Dr. Walter Raymond, Unity Christian Church
- 5:45 p.m.—Mamie Stark, contra contralto
- 6 p.m.—Jimmie West and his Campus Eight
- 7 p.m.—Margaret Ruth Kernan, diversified melodies
- 7:15 p.m.—Noreen Gammill, original character sketches
- 7:45 p.m.—KECA String Ensemble
- 8 p.m.—Enna Jettick Melodies, NBC
- 8:15 p.m.—KECA String Ensemble with Lenore Killian, soprano
- 9 p.m.—KECA Symphonette with Raine Bennett, Poet of the Air
- 10 p.m.—Concert Jewels, NBC

325.9 Meters  
920 Kcys. **KOMO** Elliott 5890  
1000 Watts

Fisher's Blend Station, Inc., Seattle, Wash.

- 9 a.m.—Fox Theatre organ recital
- 10 a.m.—International Bible Students Assn.
- 11 a.m.—Vocal recital
- 11:15 a.m.—Plymouth Congregational Church
- 12:15 p.m.—National Sunday Forum, NBC
- 1 p.m.—Sabbath Reveries, NBC
- 1 p.m.—Catholic Hour, NBC
- 3 p.m.—Sunday Afternoon Concert, NBC
- 4 p.m.—Enna Jettick Melodies, NBC
- 4:30 p.m.—Goldman Band, NBC
- 5:15 p.m.—Atwater Kent program, NBC
- 5:45 p.m.—In the Time of Roses, NBC
- 6:15 p.m.—Studebaker Champions, NBC
- 6:45 p.m.—Musical Memories, NBC
- 7:15 p.m.—Garden Patch program
- 7:45 p.m.—Concert trio
- 8 p.m.—First Church of Christ, Scientist
- 9 p.m.—Borden Milk program, NBC
- 9:30 p.m.—Readers' Guide, NBC
- 10 p.m.—Concert Jewels, NBC

**SUNDAY Programs**

San Francisco **NBC** Sutter 1920

**National Broadcasting Company**

11 to 12 noon—The Friendly Hour, KGO, KGW, KFSB

Dr. J. Stanley Durkee will again speak to a nationwide network as the Friendly Hour is broadcast. A musical program will surround the religious talk to be delivered by Doctor Durkee. This will be given under the direction of George Shackley and will consist of solo and quartet offerings by John Keating and George O'Brien, tenors; George Miller, baritone, and John Oakley, bass.

12 to 1 p.m.—National Sunday Forum, KGO, KHQ, KOMO, KGW, KPO

Dr. Ralph W. Sockman will preside over a nation-wide radio congregation. Sponsored by the Federal Council of Churches of Christ in America, the hour also offers religious music sung by the Oratorio Choristers, under the direction of George Dilworth.

1 to 2 p.m.—Sabbath Reveries, KGO, KHQ, KOMO, KGW, KTAR

This religious radio program will be given by Dr. Charles L. Goodell and a mixed sextet directed by George Shackley.

2 to 3 p.m.—Catholic Hour, KGO, KOMO, KPO, KECA, KTAR

"On St. Francis" will be the subject of the sermon to be delivered by Reverend Sigmund Cratz of St. Augustines Monastery, Pittsburgh. A chorus known as the Mediaevalists will be heard several times during the course of the hour.

3 to 4 p.m.—Sunday Concert, KGO, KOMO, KGW, KPO, KTAR; KFSB 3:30 to 4 p.m.

Sixty minutes of favorite classical selections will be played by the orchestra and sung by a vocal soloist.

4 to 4:15 p.m.—Enna Jettick Melodies, KHQ, KOMO, KGW, KPO, KFI, KFSB, KTAR

"Beautiful Lady" from Caryl's delightful musical comedy, "The Pink Lady," and "Lead Kindly Light" are fair samples of what contrasts are offered by a mixed quartet to the accompaniment of a special instrumental ensemble of strings, Vitaphone and piano.

4 to 5 p.m.—The Blue Boys, KGO, KECA

4:15 to 4:30 p.m.—Hacienda Melodies, KGW, KPO

A tango from Buenos Aires, a polka from Milano comprise the last half of the 15-minute program. "Una Notte a Siviglia" and "Serenade" D'Autrefois" are to be offered earlier in a program which calls for the services of a six-piece ensemble of plectrum instruments. Vincenzo Paladino is to officiate as director.

4:30 to 5:15 p.m.—Goldman Band Concert, KOMO, KGW, KPO

5:15 to 5:45 p.m.—Atwater Kent Program, KHQ, KOMO, KGW, KPO, KFI

By popular request on the part of radio listeners the Atwater Kent program will be given over entirely to compositions by Victor Herbert.

5:45 to 6:15 p.m.—In the Time of Roses, KGW, KPO, KTAR

A ladies octet, a tenor soloist, an orchestra consisting of violin, harp, organ and vibraphone, George Dilworth directing, will be heard as the half-hour program.

6:15 to 6:45 p.m.—Studebaker Champions, KGO, KHQ, KOMO, KGW, KFI

An eighteen-piece orchestra under the direction of Jean Goldkette will be heard by a nation-wide audience when the Studebaker Champions play a popular program.

6:45 to 7:15 p.m.—Musical Memories, KGO, KOMO, KGW, KFSB, KTAR

Temporarily replacing Sunday at Seth Parkers, a new program known as "Musical

Memories" will be heard over the NBC for the next two weeks. A group of salon singers and Lew White, organist, will be heard during this program offering of old familiar songs. 7:15 to 8 p.m.—Hotel St. Francis Salon Orchestra, KGO, KGW, KTAR

8 to 8:15 p.m.—Enna Jettick Melodies, KGO, KGW, KECA, KFSB, KTAR

A mixed quartet in the ranks of which may be found such well known singers as Helen Hoover, soprano; Annabelle Jones Rose, contralto; Philip Ashcraft, tenor, and Harold Dana, baritone, will sing the 15-minutes of old-time songs.

8:15 to 8:30 p.m.—The Entertainers, KGO, KTAR

8:30 to 9 p.m.—Gunnar Johansen, Pianist, KGO, KFSB, KTAR

9 to 9:30 p.m.—Borden Program, KGO, KHQ, KOMO, KGW, KFI, KTAR, KSL, KOA

Barbara Blanchard, soprano, a male quartet and the Blue and White Band, Joseph Hornik directing, will contribute to this program.

9:30 to 10 p.m.—The Reader's Guide, KGO, KOMO, KOA

10 to 11 p.m.—Concert Jewels, KGO, KOMO, KPO, KECA, KOA

Two Mexican folk songs that have won the hearts of music lovers around the world, "The Swallow," and "Remembrance," will be played by an orchestra under the direction of Charles Hart.

11 to 12 midnight—The Blue Boys, KGO, KFI

483.6 Meters **KGW** Atwater 2121

620 Kcys. **1000 Watts**

The Morning Oregonian, Portland, Oregon

8:30 a.m.—Organ recital

9:30 a.m.—American Legion program

10 a.m.—International Bible students

11 a.m.—Friendly Hour, NBC

12 noon—National Sunday Forum, NBC

1 p.m.—Sabbath Reveries, NBC

2 p.m.—Catholic Hour, NBC

3 p.m.—Sunday concert, NBC

4 p.m.—Enna Jettick Melodies, NBC

4:15 p.m.—Hacienda Melodies, NBC

4:30 p.m.—Goldman Band, NBC

5:15 p.m.—Atwater Kent Hour, NBC

5:45 p.m.—In the Time of Roses, NBC

6:15 p.m.—Studebaker Champions, NBC

6:45 p.m.—Musical Memories, NBC

7:15 p.m.—Mark Daniels, baritone

7:45 p.m.—St. Francis Orchestra, NBC

8 p.m.—Enna Jettick Melodies, NBC

9 p.m.—Borden Milk program, NBC

9:30 p.m.—Lotus Isle broadcast

10 p.m.—Little Symphony Hour

11 to 12 midnight—Organ recital

309.1 Meters **KJR** Main 2495-2475

970 Kcys. **5000 Watts**

Northwest Broad. System, Seattle, Wash.

8 a.m.—Musical program

9 a.m.—Reading the funny papers with Al Schuss

10 a.m.—String orchestra

12 noon—Classical program

2 p.m.—Emmanuel Tabernacle

2:30 p.m.—Music a la Carte

3 p.m.—Lyric Trio; Jan Naylor, 'cello; Sam Meyer, violin; Hubert Graf, harp; George Maddox, tenor; Frances La Pine, soprano

4 p.m.—Mary Davis, blues singer

5 p.m.—Seattle Park Band concert

5:30 p.m.—George and Gus in Topics of the Day

6 p.m.—Seattle Park Band concert

7 p.m.—Hometowners Orchestra; Glen Eaton, tenor; Art Pease, accordion; Captivators Male Quartet

8 p.m.—Damski's Imperial Grand Orchestra; Betty Andersen, soprano; Jean Kantner, baritone; Harold Strong, piano

9 p.m.—Tucker's Everstate Band

10 p.m.—Angelus Ensemble; Hubert Graf, harp; Jean Kantner, baritone; Mabel Mohrman, piano

11 p.m.—Tucker's Everstate Band

SUNDAY Programs

440.9 Meters 680 Kcys. KPO Garfield 8300 5000 Watts

- Hale Bros. & The Chronicle, San Francisco
9 to 9:30 a.m.—Chronicle Comics of the Air
9:30 to 10:30 a.m.—Floyd Wright, organ recital
10:30 to 11:30 a.m.—Interdenominational and nonsectarian church services
12 to 1 p.m.—National Forum, NBC
1 to 2 p.m.—Temple of the Golden Hour
2 to 3 p.m.—Catholic religious services, NBC
3 to 4 p.m.—Sunday concert, NBC
4 to 4:15 p.m.—Enna Jettick, NBC
4:15 to 4:30 p.m.—Hacienda Melodies, NBC
4:30 to 5:15 p.m.—Goldman's Band, NBC
5:15 to 5:45 p.m.—Atwater Kent program, NBC
5:45 to 6:15 p.m.—Time of Roses, NBC
6:15 to 6:30 p.m.—Fredric Bitke, baritone
6:30 to 7:30 p.m.—Aeolian Trio and Marcus Gordon, pianist
7:30 to 8:30 p.m.—Palace Hotel concert orch.
8:30 to 9 p.m.—Rudy Seiger and his Fairmont Hotel concert orchestra
9 to 10 p.m.—Abas String Quartette, with Allan Wilson, tenor
10 to 11 p.m.—Concert Jewels, NBC
11 to 12 midnight—El Patio dance orchestra

508.2 Meters 590 Kcys. KHQ Main 5383 1000 Watts

- Louis Wasmer, Inc., Spokane, Washington
9 a.m.—Morning Melodies
10 a.m.—I. B. S. A., KHQ, KOMO, KGW
11 a.m.—Central Methodist Episcopal Church
12 noon—National Sunday Forum, NBC
1 p.m.—"Sabbath Reveries," NBC
2 p.m.—Catholic Hour, NBC
3 p.m.—KHQ concert program
4 p.m.—Enna Jettick Melodies, NBC
4:15 p.m.—Organ recital
5:15 p.m.—Atwater Kent, NBC
5:45 p.m.—In the Time of Roses
6:15 p.m.—Studebaker Champions, NBC
6:45 p.m.—Musical Memories, NBC
7:15 p.m.—St. Francis Salon Orchestra, NBC
8 p.m.—New Episcopal Cathedral
9 p.m.—Borden Milk program, NBC
9:30 p.m.—Hartley Trio
10:30 p.m.—Concert Jewels, NBC

333.1 Meters 900 Kcys. KHJ Vandike 7111 1000 Watts
Don Lee, Inc., Los Angeles, California

- 8 to 8:30 a.m.—Recordings
8:30 to 9 a.m.—Foster and Kleiser, KFRC
9 to 11 a.m.—Pacific States Sav. & Loan Co. concert, KFRC
11 to 12:30 p.m.—First M. E. Church
12:30 to 1 p.m.—Cathedral Half Hour, CBS
1 to 1:30 p.m.—French Trio, CBS
1:30 to 2:30 p.m.—Organ, violin and harp
2:30 to 3 p.m.—The Globe Trotters, CBS
3 to 3:30 p.m.—Columbia String Symphony, CBS
3:30 to 3:45 p.m.—The Round-Towners, CBS
3:45 to 4 p.m.—"The World's Business," CBS
4 to 4:30 p.m.—Jesse Crawford, organist, CBS
4:30 to 4:45 p.m.—Colonial Dames
4:45 to 5 p.m.—Concert from KFRC
5 to 6 p.m.—Majestic Theatre of the Air, CBS
6 to 6:30 p.m.—Mayhew Lake's Band, CBS
6:30 to 7 p.m.—Prof. Lindsley and organ
7 to 8 p.m.—Melody Hour, KFRC
8 to 9 p.m.—Cadillac-LaSalle Orchestra, KFRC
9 to 10 p.m.—Val Valente's Orchestra, KFRC
10 to 10:10 p.m.—World-wide news
10:10 to 11 p.m.—Val Valente's Orchestra, KFRC
11 to 12 midnight—W. Tourtellotte's organ recital, DLBS

379.5 Meters 790 Kcys. KGO Sutter 1920 10,000 Watts
General Electric Co., Oakland, Calif.

- (Programs Furnished by the National Br. Co.)
9 to 10 a.m.—Bible Stories
10 to 11 a.m.—The Quiet Road
11 to 12 noon—The Friendly Hour
12 to 1 p.m.—National Sunday Forum
1 to 2 p.m.—Sabbath Reveries
2 to 3 p.m.—Catholic Hour
3 to 4 p.m.—Sunday Concert
4 to 5 p.m.—The Blue Boys
5 to 5:15 p.m.—News Service
5:15 to 5:45 p.m.—Candlelight Silhouettes
5:45 to 6:15 p.m.—The Olympians
6:15 to 6:45 p.m.—Studebaker Champions
6:45 to 7:15 p.m.—Musical Memories
7:15 to 8 p.m.—Hotel St. Francis Salon Orchestra
8 to 8:15 p.m.—Enna Jettick Melodies
8:15 to 8:30 p.m.—The Entertainers
8:30 to 9 p.m.—Gunnar Johansen, pianist
9 to 9:30 p.m.—Borden program
9:30 to 10 p.m.—The Reader's Guide
10 to 11 p.m.—Concert Jewels
11 to 12 midnight—The Blue Boys

468.5 Meters 640 Kcys. KFI Westmore 0337 5000 Watts

- Copyright, 1930, E. C. Anthony, Inc., L. A.
10 a.m.—The Lure of India, Annette Doherty
10:15 a.m.—Grace Mead, ballads
10:35 a.m.—Realty talk
10:50 a.m.—Third Church of Christ Scientist
12:10 p.m.—Karl Brandenburg, tenor
12:30 p.m.—Helen Guest, ballads
1 p.m.—National Thrift Golden Hour with Virginia Flohri, James Burroughs and orchestra
2 p.m.—Sylvia's Happy Hour
3:30 p.m.—"Advanced Thought," Leila Castberg
4 p.m.—Enna Jettick Melodies, NBC
4:15 p.m.—Aeolian organ recital
5:15 p.m.—Atwater Kent, NBC
5:45 p.m.—Melody Makers String Ensemble
6:15 p.m.—Studebaker Champions, NBC
6:45 p.m.—Evelyn Snow, contralto
7:15 p.m.—Purcell Mayer, violin recital
7:45 p.m.—Frank Kneeland, baritone
8 p.m.—Mischa Lhevinne
8:15 p.m.—Sarah Padden Players
9 p.m.—Borden Milk program, NBC
9:30 p.m.—Jane Green, Ron Wilson, vaudeville headliners
10 p.m.—Wally Perrin's Packard Dance Orchestra with the Co-eds
11 p.m.—The Blue Boys, NBC

394.5 Meters 760 Kcys. KVI Broadway 4211 1000 Watts

- Puget Sound Broad. Co., Tacoma, Wash.
8:30 to 10 a.m.—Studio program; organ recital
10 to 10:30 a.m.—Esther Leaf, organist, CBS
10:30 to 11 a.m.—Ballad Hour, CBS
11 to 11:30 a.m.—Paul Tremaine's Orchestra, CBS
11:30 to 12 noon—Conclave of Nations, CBS
12 to 1 p.m.—Cathedral Hour, CBS
1 to 1:30 p.m.—French Trio, CBS
1:30 to 2 p.m.—The Crockett Mountaineers, CBS
2 to 2:30 p.m.—"Musical," DLBS
2:30 to 3 p.m.—The Globe Trotter, CBS
3 to 3:30 p.m.—Columbia String Symphony, CBS
3:30 to 3:45 p.m.—The Round Towners, CBS
3:45 to 4 p.m.—The World's Business, CBS
4 to 4:30 p.m.—Jesse Crawford, organist, CBS
4:30 to 4:45 p.m.—Studio program, DLBS
4:45 to 5 p.m.—Quiet Harmonies, CBS
5 to 6 p.m.—Majestic Theatre of the Air
6 to 6:30 p.m.—Mayhew Lake's Band, CBS
6:30 to 7:06 p.m.—Studio program
8 to 8:30 p.m.—Coral Islanders, CBS
8:30 to 9 p.m.—Nocturne
9 to 11 p.m.—Val Valente's Orchestra, DLBS
11 to 12 midnight—Mike Doty's Orchestra
12 to 1 a.m.—Organ recital; George Yount



## SUNDAY Programs

**535.4 Meters** **KTAB** **Garfield 4700**  
**560 Kcys.** **1000 Watts**

**Associated Broadcasters, Oakland, Calif.**

9 to 10 a.m.—Dr. B. L. Corley  
10 to 11 a.m.—Bible class from Tenth Avenue Baptist Church  
11 to 12:30 p.m.—Church services from Tenth Avenue Baptist Church  
12:30 to 1 p.m.—Chapel of Chimes  
1 to 1:30 p.m.—Church of Latter Day Saints  
1:30 to 3 p.m.—Masters Album; records  
3 to 4 p.m.—Studio program  
4 to 4:30 p.m.—Marina Tea Room program  
4:30 to 5 p.m.—Musical Appreciation Hour  
5 to 6 p.m.—Chapel of Chimes  
6 to 6:30 p.m.—Brunswick Hour  
6:30 to 7:30 p.m.—Tindall lecture; records  
7:30 to 7:45 p.m.—Chapel of Chimes  
7:45 to 9:15 p.m.—Church services  
9:15 to 9:30 p.m.—Chapel of Chimes  
9:30 to 10 p.m.—Joan Ray, contralto; Jane Sargent Sands, accompanist  
10 to 10:30 p.m.—Studio program  
10:30 to 11:30 p.m.—Sweet's Ballroom Orchestra

**340.7 Meters** **KLX** **Lake 6000-6015**  
**880 Kcys.** **500 Watts**

**Tribune Publishing Co., Oakland, Calif.**

5 to 6 p.m.—Charles T. Bessner, organist  
6 p.m.—Baseball: Results of Pacific Coast and major leagues

**285.5 Meters** **KNX** **Hempstead 4101**  
**1050 Kcys.** **5000 Watts**  
**L. A. Evening Express, Los Angeles, Calif.**

10 to 10:15 a.m.—"Home Remedy Hour"  
10:15 to 10:30 a.m.—Musical program  
10:30 to 11 a.m.—U. S. Bldg. & Loan Assn  
11 to 12:30 p.m.—First Presbyterian Church  
12:30 to 1 p.m.—Louise Johnson, astroanalyst  
1 to 2 p.m.—International Bible Students' Assn  
2 to 4 p.m.—City Park Board musical program  
4 to 4:30 p.m.—Musical program  
4:30 to 5:30 p.m.—First Radio Church of the Air  
5:30 to 6 p.m.—Scriptural Research Bureau  
6 to 6:30 p.m.—Dr. Ernest Holmes  
6:30 to 7 p.m.—Hollywood Humanist Society  
7 to 8 p.m.—Horse Fly and his Wranglers  
8 to 9 p.m.—Services First Presbyterian Church  
9 to 10:30 p.m.—Luboviski Trio and Theodore Kittay, tenor

**254.1 Meters** **KEX** **Atwater 3111**  
**1180 Kcys.** **5000 Watts**  
**Western Broadcasting Co., Portland, Oregon**

8 a.m.—Concert recordings  
9 a.m.—Funny paper review; records  
11 a.m.—Castle organ concert  
11:30 a.m.—Progressive Girls' Club concert  
12 noon—Organ recital; Neapolitan concert  
2 p.m.—Popular songs  
3 p.m.—Lyric Trio; Jan Naylor, 'cello; Sam Meyer, violin; Hubert Graf, harp; Frances La Pine, soprano; George Maddox, tenor; NBS  
4 p.m.—Songs of Today; Mary Davis, blues  
5 p.m.—Song recital; Gospel Hour  
6 p.m.—Studio Ensemble concert  
6:30 p.m.—Mohawk Music Makers  
8 p.m.—Imperial Grand Orch.; Henri Damski, director; Betty Andersen, soprano; Harold Strong, piano; Jean Kantner, baritone  
9 p.m.—Portland Community Chest program  
9:30 p.m.—KEX program  
10 p.m.—Angelus Ensemble; Hubert Graf, harp; Jean Kantner, baritone; Mabel Mohrman, piano  
11 p.m.—Warner Stone's dance orchestra  
12 midnight—Castle organ concert

**322.4 Meters** **KROW** **Glencourt 6774**  
**930 Kcys.** **1000 Watts**  
**Educational Broad. Corp., Oakland, Calif.**

9 a.m.—Music Lovers program presenting: Osborn Pearson, tenor; Mary Baker Bibby, organist and pianist  
10 a.m.—Vocal and instrumental selections; Bible lecture  
11 a.m.—KROW variety program, presenting Louie Margie and the Three Krows; Nola Margarita Bernae, soprano; Lillian Boyd, organist.  
12 noon—The Aeolian Trio  
1 p.m.—Bible questions and answers, C. R. Little; solos, duets and anthems; Bible lecture.  
6 p.m.—Congregational singing; Bible triologue  
7 p.m.—Musical program  
9 p.m.—Musical program; Bible lecture  
10 p.m.—Melody Lane Ballroom, dance music

**322.4 Meters** **KFWI** **Franklin 0200**  
**930 Kcys.** **500 Watts**  
**Radio Entertainments, San Francisco, Calif.**

2:30 to 3 p.m.—Helen Bingham, pianist; records  
3 to 3:30 p.m.—Florence Lorraine and Nadine Chriss  
3:30 to 4 p.m.—Sacred concert  
4 to 4:30 p.m.—Lewis Beck, baritone, with Chris Heider, accompanist  
4:30 to 5:30 p.m.—Selix Co. Dance program  
8 to 9:15 p.m.—First Church of Christ, Scientist

**280.2 Meters** **KJBS** **Ord 4148-49**  
**1070 Kcys.** **100 Watts**  
**J. Brunton & Sons, San Francisco, Calif.**

8 to 8:15 a.m.—Musical shades  
8:15 to 8:30 a.m.—Acme program  
8:30 to 9 a.m.—Kresteller program  
9 to 9:30 a.m.—Zinke program, band music  
9:30 to 10 a.m.—Popular half-hour  
10 to 10:30 a.m.—Sunshine half-hour  
10:30 to 11 a.m.—Recorded music  
11 to 11:30 a.m.—Selix program  
11:30 to 12:30 p.m.—Lemorax program; records  
12:30 to 1 p.m.—U. S. popular half-hour  
1 to 2 p.m.—Popular records  
2 to 3 p.m.—Musical comedy selections  
3 to 4 p.m.—Concert music  
4 to 5 p.m.—Novelty and popular records  
5 to 5:30 p.m.—Saphire musical gems  
5:30 to 6 p.m.—Half-hour salon music  
6 to 6:45 p.m.—Popular records  
12 to 7 a.m.—KJBS Owl program

**236.1 Meters** **KOL** **Elliott 4466**  
**1270 Kcys.** **1000 Watts**  
**Seattle Broadcasting Co., Seattle, Wash.**

5 to 6 p.m.—Majestic Theatre of the Air, CBS  
6 to 6:30 p.m.—Mayhew Lake and his Band, CBS  
10 to 11 p.m.—Val Valente's Orchestra, DLBS  
11 to 12 midnight—Organ recital, DLBS

**204 Meters** **KGA** **Main 3434**  
**1470 Kcys.** **5000 Watts**  
**Northwest Broad. System, Spokane, Wash.**

9:30 a.m.—Musical Moments  
10 a.m.—Barton's Brevities  
10:30 a.m.—Organ recital, Sue Cunningham  
11 a.m.—Song recital; band concert  
12 noon—Popular favorites  
1 p.m.—Bailey's Classical Hour  
2 p.m.—Hour of Favorite Steppers  
3 p.m.—Masterworks; Waikiki Harmony  
5 p.m.—Sunday musicale; KGA program  
7 p.m.—Orchestra; Glen Eaton, tenor; Art Pease, accordion; Captivators Male Quartet  
8 p.m.—Imperial Grand Orch., Henri Damski, director; Betty Andersen, soprano; Jean Kantner, baritone; Harold Strong, piano  
9 p.m.—KGA program  
10 p.m.—Request program

**MONDAY Programs** . . . . . **August 25, 1930**



Earl Towner  
KTAB—9 p.m.

TIME	STATION	PROGRAM

**BEST BETS TODAY**



Antonio de Grassi  
NBC—10 p.m.

**379.5 Meters**      **KGO**      **Sutter 1920**  
**790 Kcys.**                      **10,000 Watts**

**General Electric Co., Oakland, Calif.**  
(Programs Furnished by the National Br. Co.)  
7:30 to 8 a.m.—Sunrise Serenaders  
8 to 8:15 a.m.—Financial service program  
8:15 to 8:30 a.m.—Morning Melodies  
8:30 to 9 a.m.—Cross Cuts of the Day  
9 to 9:30 a.m.—Meet the Folks  
9:30 to 10:15 a.m.—Radio Ramblings  
10:15 to 10:30 a.m.—Josephine B. Gibson, talk  
10:30 to 11:30 a.m.—Woman's Magazine of the Air  
11:30 to 12 noon—Philharmonic organ recital  
12 to 1 p.m.—Denver Municipal Band  
1 to 2 p.m.—The Blue Boys  
2 to 2:30 p.m.—Mormon Tabernacle Choir and organ  
2:30 to 3:15 p.m.—Matinee time; Rosalie Wolf  
3:15 to 3:30 p.m.—Talk by John M. Holzworth  
3:30 to 3:45 p.m.—Phil Cook, the Quaker Man  
3:45 to 4 p.m.—Roxy and His Gang  
4 to 4:30 p.m.—A Half Hour in the Nation's Capital  
4:30 to 5 p.m.—Crime Prevention program  
5 to 5:30 p.m.—Maytag Orchestra  
5:30 to 6 p.m.—General Motors Family Party  
6 to 6:30 p.m.—Stromberg-Carlson program  
6:30 to 7 p.m.—Piano Capers  
7 to 7:30 p.m.—Governor Young campaign program  
7:30 to 7:45 p.m.—Amos 'n' Andy  
7:45 to 8 p.m.—Senator Tubbs' campaign program  
8 to 9 p.m.—Cotton Blossom Minstrels  
9 to 9:30 p.m.—Pacific Serenaders  
9:30 to 10 p.m.—The Dramatic Hour  
10 to 10:30 p.m.—Harp Harmony  
10:30 to 10:45 p.m.—Yip Frien' Scotty  
10:45 to 11 p.m.—Hot Spot of Radio  
11 to 12 p.m.—Laughner-Harris Hotel St. Francis Dance Orchestra

**265.3 Meters**      **KSL**      **Wasatch 3901**  
**1130 Kcys.**                      **5000 Watts**

**Radio Service Corp., Salt Lake City, Utah**  
5:30 p.m.—General Motors Party, NBC  
6 p.m.—Harmony Night Hawks  
6:30 p.m.—Electric Transcription novelties  
6:45 p.m.—"The First Settlers" continued story  
7 p.m.—Western Concert Hour  
7:30 p.m.—Amos 'n' Andy, NBC  
7:45 p.m.—"The Jewel Box"  
8:15 p.m.—Rudy Seiger's Shell Symphonists, NBC  
9 p.m.—"Emerald Isle," radio playlet  
10 p.m.—Milt Taggart and his Eleven Vagabonds  
11 p.m.—"The Vagabond of the Air"

**440.9 Meters**      **KPO**      **Garfield 8300**  
**680 Kcys.**                      **5000 Watts**

**Hale Bros. & The Chronicle, San Francisco**  
7 to 8 a.m.—Health exercises with Professor Bob and "Wee Willie" Hancock  
8 to 9 a.m.—Shell Happytime by Hugh Barrett Dobbs  
9:30 to 10:30 a.m.—Walter W. Cribbins  
10:30 to 11:30 a.m.—Magazine of the Air, NBC  
11:30 to 11:55 a.m.—KPO short story course  
11:55 to 12:05 p.m.—Time; Scripture reading  
12:05 to 1 p.m.—Programs in miniature  
1 to 1:30 p.m.—Ann Warner's Home Chat  
1:30 to 1:50 p.m.—G. Donald Gray, baritone, and Dorothy Lewis, contralto  
1:50 to 2 p.m.—Ye Towne Cryer  
2 to 2:30 p.m.—Mormon Tabernacle, NBC  
2:30 to 3 p.m.—Matinee Time, NBC  
3 to 3:15 p.m.—Calif. State Chamber of Com.  
3:15 to 3:30 p.m.—John M. Halsworth, NBC  
3:30 to 4:30 p.m.—Monday musicale  
5:30 to 5:45 p.m.—The Date Book, Stuart Strong  
5:45 to 6 p.m.—News digest, "Scotty" Mortland  
6 to 6:45 p.m.—KPO Masters of Music  
6:45 to 7 p.m.—Cecil and Sally  
7 to 8 p.m.—North Americans  
8 to 9 p.m.—Shell Symphonists program, NBC  
9 to 9:30 p.m.—Buron Pitts, political talk, NBC  
9:30 to 10 p.m.—Earle C. Anthony, "Packard program"  
10 to 11 p.m.—Jesse Stafford's Palace Hotel dance orchestra  
11 to 11:30 p.m.—The Harmonizers

**254.1 Meters**      **KEX**      **Atwater 3111**  
**1180 Kcys.**                      **5000 Watts**

**Western Broadcasting Co., Portland, Oregon**  
7 a.m.—Morning Serenaders  
8 a.m.—News; classified  
10 a.m.—Town Topics; Velva Weller  
12 noon—Time; weather report  
12:05 p.m.—Happy Hour Girls  
1:05 p.m.—Ron's Rhythm Revue  
1:30 p.m.—Organ concert; dental lecture  
2:30 p.m.—Vagabond's News Reel  
4:30 p.m.—Warner Stone's orchestra  
5 p.m.—Male quartet concert  
5:30 p.m.—Baron Keyes' Air Castles  
5:45 p.m.—Old Timer; Farmers' Club  
6:30 p.m.—Orchestra; Glen Eaton, tenor  
8 p.m.—Modern Minute Men  
8:30 p.m.—Dr. Parker dental system  
9 p.m.—Stump 'em program  
9:30 p.m.—Neapolitans, Henri Damski, director; Betty Andersen, soprano  
10 p.m.—The Angelus  
10:30 p.m.—Jack and Jill's party

# MONDAY Programs

San Francisco

**NBC**

Sutter 1920

**National Broadcasting Company**

10:15 to 10:30 a.m.—Josephine B. Gibson, Food Talk, KGO, KHQ, KOMO, KGW, KFI

10:30 to 11:30 a.m.—Woman's Magazine of the Air, KGO, KHQ, KOMO, KGW, KPO, KFI; KSL, KOA, 10:30 to 11:10 a.m.; KTAR 10:50 to 11:10 a.m.

Eva Gruninger Atkinson, contralto, and Irving Kennedy, tenor, are the soloists. With Bennie Walker presiding, Helen Webster, Ann Holden and Helen Chase will be introduced as speakers and Edward J. Fitzpatrick and his Magazine Melodists to play. Miss Webster will speak during the Clorox Feature, Miss Holden for Best Foods, Inc., and Miss Chase offers the Canay Beauty Talk.

12 to 1 p.m.—Denver Municipal Band, KGO, KOA; KFSD 12:30 to 1 p.m.; KGW 12:45 to 1 p.m.

1 to 2 p.m.—The Blue Boys, KGO, KFSD, KTAR; KGW 1:15 to 1:45 p.m.

2 to 2:30 p.m.—Mormon Tabernacle Choir and Organ, KGO, KOMO, KPO, KFSD, KTAR; KGW 2:15 to 2:30 p.m.

2:30 to 3:15 p.m.—Matinee Time, KGO, KPO; KGW 3 to 3:15 p.m.

3:15 to 3:30 p.m.—Talk by John M. Holzworth, KGO, KOMO, KGW, KPO

Concluding a series of talks on "The Grizzly Bears of Alaska," John M. Holzworth will be heard. Holzworth is a game hunter, lecturer and author. He is speaking under the auspices of the National American Society of Mammalogists.

3:30 to 3:45 p.m.—Phil Cook, the Quaker Man, KGO, KHQ, KOMO, KGW, KECA, KFSD, KTAR

3:45 to 4 p.m.—Roxy and His Gang, KGO, KGW

4 to 4:30 p.m.—A Half Hour in the Nation's Capital, KGO, KOMO, KGW, KECA, KFSD

4:30 to 5 p.m.—Crime Prevention Program, KGO, KOMO, KFSD

Opening with a dramatic sketch and including a talk on crime.

5 to 5:30 p.m.—Maytag Orchestra, KGO, KHQ, KOMO, KGW, KECA

The Tom, Dick and Harry vocal trio, the Retting-Platt piano duo, Fred Waldner, tenor, and the Maytag Orchestra, Victor Arden directing, will be heard in a 30-minute program of popular music.

5:30 to 6 p.m.—General Motors Family Party, KGO, KHQ, KOMO, KGW, KECA

6 to 6:30 p.m.—Stromberg Carlson Program, KGO, KHQ, KOMO, KGW, KFI, KFSD, KTAR Eileen Malone, harpist, makes an appearance as soloist on the Stromberg-Carlson program.

6:30 to 7 p.m.—Piano Capers, KGO, KOMO, KGW, KFSD

The versatile Dell Perry and Oscar Young are programmed for another half-hour of Piano Capers. The contralto voice of Peggy Chapman comes as an added feature of this fast-moving program.

7 to 7:30 p.m.—Governor Young Campaign Program, KGO, KFI, KFSD

7:30 to 7:45 p.m.—Amos 'n' Andy, KGO, KHQ, KOMO, KGW, KECA, KFSD

7:45 to 8 p.m.—Senator Tubbs Campaign Program, KGO, KFI

7:45 to 8 p.m.—John and Ned, KHQ, KGW

8 to 9 p.m.—Rudy Seiger's Shell Symphonists, KHQ, KOMO, KGW, KPO, KFI; KSL 8:15 to 9 p.m.

8 to 9 p.m.—Cotton Blossom Minstrels, KGO, KECA

Those who like their entertainment filled with plenty of hokum should find the Cotton Blossom Minstrel show worth while.

9 to 9:30 p.m.—Pacific Serenaders, KGO, KOA With Eva Garcia conducting, Pacific Serenaders will offer a half hour of instrumental harmonies.

9 to 9:30 p.m.—Buron Fitts Campaign Program, KPO, KFI, KFSD

10 to 10:30 p.m.—Harp Harmony, KGO, KHQ, KOA

With the poetic continuity which sets it apart from many programs, Harp Harmony comes to the NBC network listeners as an offering of Annie Louise David, Eva Gruninger Atkinson and Antonio de Grassi.

10:30 to 10:45 p.m.—Yir Frien' Scotty, KGO, KOA

10:45 to 11 p.m.—Hot Spot of Radio, KGO, KOA Equally proficient as a pianist or vocalist, Henry Starr will offer both piano and vocal solos when he entertains.

11 to 12 midnight—Laugher-Harris Hotel St. Francis Dance Orchestra, KGO, KFI, KFSD

**483.6 Meters KGW Atwater 2121  
620 Kcys. 1000 Watts****The Morning Oregonian, Portland, Oregon**

6:45 a.m.—Devotions; organ recital

8 a.m.—Shell Happytime, KPO

9 a.m.—Town Crier

10:15 a.m.—Josephine Gibson, talk, NBC

10:30 a.m.—Woman's Magazine of the Air, NBC

11:30 a.m.—Julia Hayes

12 noon—Powers' Pled Piper

12:30 p.m.—Columbia Bank Teller

12:45 p.m.—Denver Municipal Band, NBC

1:15 p.m.—The Blue Boys, NBC

2 p.m.—Baby's Boudoir organ

2:15 p.m.—Mormon Tabernacle, NBC

3 p.m.—Matinee Time; Rosalie Wolf

3:30 p.m.—Phil Cook, Quaker Man, NBC

3:45 p.m.—Roxy and His Gang, NBC

4 p.m.—Half hour in Capital, NBC

4:30 p.m.—Palace Laundry Tea Timers

5 p.m.—The Maytag Orchestra, NBC

5:30 p.m.—General Motors, NBC

6 p.m.—Stromberg Carlson, NBC

6:30 p.m.—Piano Capers, NBC

7 p.m.—S. S. Georgiana program

7:30 p.m.—Amos 'n' Andy, NBC

7:45 p.m.—John and Ned, NBC

8 p.m.—Shell Review, NBC

9 p.m.—Ceil and Sally

9:30 p.m.—Dramatic Hour

10 p.m.—Ben Selling's Boys

11 to 12 midnight—KGW dance band

**508.2 Meters KHQ Main 5383  
590 Kcys. 1000 Watts****Louis Wasmer, Inc., Spokane, Washington**

7 a.m.—"Town Crier"; varieties

8 a.m.—The Shell Happy Time, KPO

9 a.m.—Walt and Winn

9:45 a.m.—Kronenberg Shoe Hospital

10 a.m.—KBU, Notebook

10:15 a.m.—Josephine Gibson, NBC

10:30 a.m.—Woman's Magazine of the Air, NBC

11:30 a.m.—Organ recital

12 noon—Nat'l Savings Luncheon program

12:15 p.m.—"Studio Affairs"; "Album Airs"

1 p.m.—"Dutch Maid"; "Headliners"

1:30 p.m.—"Hawaiian Echoes"

1:45 p.m.—Eatsum Period; "The Old Days"

2:30 p.m.—"Musical Gems"; Album Airs

3:15 p.m.—Fur Facts (Norman True)

3:30 p.m.—Phil Cook, NBC

4 p.m.—Service Hour

5 p.m.—The Maytag Orchestra, NBC

5:30 p.m.—General Motors Party, NBC

6 p.m.—Stromberg Carlson program, NBC

6:30 p.m.—Davenport Hotel Orchestra

7:30 p.m.—Amos 'n' Andy, NBC

7:45 p.m.—Sport News

8 p.m.—Rudy Seiger's Shell Symphonists, NBC

9 p.m.—Pacific Serenaders, NBC

9:15 p.m.—John Carpenter; Studio Parade

10:30 p.m.—Yir Frien' Scotty, NBC

10:45 p.m.—Hot Spot of Radio, NBC

11 p.m.—"The Best Steppers"

## MONDAY Programs

**322.4 Meters**  
**930 Kcys.** **KFWI** Franklin 0200  
500 Watts  
Radio Entertainments, San Francisco, Calif.

7 to 8 a.m.—Eye Opener program  
9 to 10:30 a.m.—Records and announcements  
10:30 to 10:50 a.m.—Dr. Linebarger, health talk  
10:50 to 11 a.m.—Items of interest  
11 to 11:30 a.m.—Schwabacher Frey program  
11:30 to 12 noon—Sherman Clay Concert  
12 to 1:30 p.m.—Slogan contest  
6 to 7 p.m.—Dinner dance music  
7 to 7:15 p.m.—Judge Matthew Brady  
7:15 to 7:30 p.m.—Ed Stirm and Howard Garner  
8:30 to 8:35 p.m.—Chamber of Commerce  
8:35 to 9 p.m.—Feature program  
9 to 9:30 p.m.—Philip Steinmann, violinist;  
Daniel Murphy, tenor, & Lee Morgan, pianist  
9:30 to 10 p.m.—Isabel Henion and Nadine  
Chriss  
10 to 10:30 p.m.—Bellevue Hotel program  
10:30 to 11 p.m.—Slogan contest  
11 to 12 midnight—Bit of Melody Boys, dance  
orchestra  
12 to 1 a.m.—Sherman Clay Midnight Classics

**322.4 Meters**  
**930 Kcys.** **KROW** Glencourt 6774  
1000 Watts  
Educational Broad. Corp., Oakland, Calif.

8 a.m.—Beth and Harriett, Morning Stars  
8:30 a.m.—Organ recital, Harriett Pool  
1:30 p.m.—Betty, the Shopper  
2:30 p.m.—Lillian Boyd in Music Memories  
3 p.m.—Recordings; Radio Calendar  
3:30 p.m.—California Cowboys: Bill Simmons,  
"Yodeling Cowboy"; Chuck Darling, harmonica;  
Red Hildebrand, accordionist  
4 p.m.—Lillian Boyd, Musical Thought  
4:15 p.m.—Nola Starr, vocalist, and Lillian Boyd  
4:30 p.m.—Fox West Coast Theatres Frolic  
5 p.m.—Wade Forrester's Hour of Sunshine,  
Health and Happiness, presenting: Tropical  
Trio; Gloom Chasers Orchestra; Madeline Siver,  
violinist; Wade Forrester, vocalist  
7:30 p.m.—Baseball results; news items  
7:45 p.m.—La Vida Water program  
8 p.m.—Duleet instrumental trio and vocalists

**309.1 Meters**  
**970 Kcys.** **KJR** Main 2495-2475  
5000 Watts  
Northwest Broad. System, Seattle, Wash.

7 a.m.—Music; news  
8:30 a.m.—Thrift Home of the Air  
9 a.m.—Morning devotional services  
9:40 a.m.—Sally Jo Walker and Grant Merrill  
10 a.m.—Robert Monsen, tenor; Marjorie Robil-  
lard, piano  
10:15 a.m.—Beauty talk, Helen Andrews  
12 noon—World in Review; music  
1:45 p.m.—Glen Eaton, tenor; Marjorie Robil-  
lard, piano  
2 p.m.—Musical program  
3 p.m.—Stonewall Jackson and Al Schuss  
3:15 p.m.—Musical program  
5:15 p.m.—Baron Keyes' Air Castles  
5:30 p.m.—Market reports; lost and found  
5:50 p.m.—Garden talk, Cecil Solly  
6 p.m.—Hometowners' Orchestra; Glen Eaton,  
tenor; Ed Sheldon, banjo  
7 p.m.—Kelpine Twins; Dream Melodies  
8 p.m.—Whirlwinds Orchestra; Ukelele Bob;  
Chet Cathers, baritone; Elmore Vincent,  
tenor; Eulala Dean, blues singer  
9 p.m.—Damski's Neapolitans; Betty Andersen,  
soprano; Jean Kantner, baritone  
10 p.m.—Ken Stuart's Sunshine program  
10:30 p.m.—Whirlwinds Orchestra; Elmer Vin-  
cent, tenor; Song Birds  
11 p.m.—Vic Meyers' Club Victor Orchestra  
12 midnight—Midnight Revellers

**243.8 Meters**  
**1230 Kcys.** **KYA** Prospect 3456  
1000 Watts  
Pacific Broadcasting Corp., San Francisco

8 to 8:30 a.m.—Organ music  
8:30 to 9 a.m.—Standard concert selections  
9 to 9:30 a.m.—Chas. J. Deane, Inc.  
9:30 to 10 a.m.—Fox and Warfield Revue  
10 to 11 a.m.—Sunshine Hour, conducted by  
George Taylor  
11 to 11:15 a.m.—Dudley Ayers, Chatalogues  
11:15 to 11:30 a.m.—Reduceoid program  
11:30 to 11:45 a.m.—Dr. Harry C. Bond  
11:45 to 12 noon—Parent-Teachers Association  
12 to 12:15 p.m.—Brickbats and Bouquets  
12:15 to 1:15 p.m.—Broadway Echoes  
1:15 to 1:30 p.m.—Charles Beauty Salon  
1:30 to 2 p.m.—Newscasting; Pop Questions  
2 to 3 p.m.—Organ recital; Greta Gahler, so-  
prano  
3 to 3:15 p.m.—Virginia Spencer, "Soliloquy"  
3:15 to 3:30 p.m.—George Nickson, tenor  
3:30 to 3:45 p.m.—Popular hits  
3:45 to 4 p.m.—La Vida program  
4 to 5 p.m.—Salon music; Dex program  
5 to 5:45 p.m.—Late records; Variety Bits  
5:45 to 6 p.m.—Judge Deasy, "Municipal Courts  
and How They Function"  
6 to 6:15 p.m.—Pianart, Helen Bingham and  
Nelle Caloghan  
6:15 to 6:45 p.m.—Fox and Warfield Revue  
6:45 to 6:55 p.m.—Novelties  
6:55 to 7 p.m.—Leo R. Friedman  
7 to 7:30 p.m.—Clem Kennedy, Virginia Spen-  
cer, Jack Deane  
7:30 to 7:45 p.m.—Harmonettes and Melvin  
Dunne  
7:45 to 8 p.m.—Mechanics Building and Loan  
program  
8 to 8:30 p.m.—1640 Boys and Adele Burien  
8:30 to 8:35 p.m.—Young Men's Rolph for Gov-  
ernor League  
8:35 to 9:05 p.m.—Virginia Spencer, Helen Stone,  
Greta Gahler, George Nickson  
9:05 to 9:10 p.m.—Bar Association, Judge Mo-  
gan  
9:10 to 10 p.m.—"What Will You Have," Dud,  
Tom, Jack, Melvin, Leo, Emanuel  
10 to 11 p.m.—Lido Cafe Dance Orchestra  
11 to 12 midnight—Gustavus H. Smith, organ-  
ist; Jack Deane, tenor

**236.1 Meters**  
**1270 Kcys.** **KOL** Elliott 4466  
1000 Watts  
Seattle Broadcasting Co., Seattle, Wash.

6:45 to 7:45 a.m.—Bill Ross' Alarm Clock Hour  
7:45 to 9:15 a.m.—Records; CBS program  
9:45 to 10 a.m.—Feminine Fancies, DLBS  
10 to 11 a.m.—Program of records  
11 to 12 noon—Carnival Hour; Monique Thomas,  
orchestra director  
12 to 12:30 p.m.—The Merrymakers, CBS  
12:30 to 1 p.m.—Ebony Twins, CBS  
1 to 1:45 p.m.—Dancing by the Sea, CBS  
1:45 to 2 p.m.—Recorded program  
2 to 3 p.m.—Happy Go Lucky Hour, DLBS  
3 to 3:30 p.m.—Current Events, CBS  
3:30 to 3:45 p.m.—Studio program  
3:45 to 4 p.m.—Bernhard Levitov's Orchestra,  
CBS  
4 to 4:30 p.m.—Burbig's Syncopated History,  
CBS  
4:30 to 4:45 p.m.—U. S. Navy Band, CBS  
4:45 to 5:45 p.m.—News flashes; records  
5:45 to 6 p.m.—Studio program  
6 to 6:30 p.m.—Panatella program, CBS  
6:30 to 7 p.m.—Jesse Crawford, CBS  
7 to 7:15 p.m.—Bert Lown's Orchestra, CBS  
7:15 to 7:30 p.m.—Broun's Radio Column, CBS  
7:30 to 8 p.m.—Ted Fioriti's Orchestra, CBS  
8 to 8:30 p.m.—Paul Tremaine's Orchestra, CBS  
8:30 to 9 p.m.—Washington Hometowners  
9 to 10 p.m.—Blue Monday Jamboree, DLBS  
10 to 11 p.m.—Anson Weeks' Orchestra, DLBS  
11 to 12 midnight—Earl Burtnett's Orchestra,  
DLBS  
12 to 3 a.m.—KOL party

## MONDAY Programs

**340.7 Meters**  
**880 Kcys.**

**KLX**

Lake 6000-6015  
500 Watts

Tribune Publishing Co., Oakland, Calif.

6:30 to 7 a.m.—Records; N. Y. stocks  
7 to 8 a.m.—Exercises and entertainment  
8 to 8:30 a.m.—The Morning Bugle  
8:30 to 9 a.m.—Jean Kent  
9 to 9:30 a.m.—Modern homes period  
9:30 to 10:15 a.m.—Clinic of the Air  
10:15 to 10:30 a.m.—S. F. stocks; weather  
10:30 to 12 noon—Records; classified adv.  
12 to 1 p.m.—Jack Delaney and his band  
1 to 2 p.m.—Jean's Hi-Lights  
2 to 4:30 p.m.—Records; Opportunity Hour  
4:30 to 5 p.m.—Charles T. Besserer, organist  
5 to 5:30 p.m.—Brother Bob's Club  
5:30 to 6 p.m.—Edgar Russell  
6 to 7 p.m.—Hotel Oakland concert trio  
7 to 7:30 p.m.—News items  
7:30 to 8:30 p.m.—Moments Musical  
8:30 to 9 p.m.—Melody Man  
9 to 9:30 p.m.—Edith Newcomb, contralto  
9:30 to 10 p.m.—Will R. Hill, Old Home Poet,  
in 'Neath the Old Hanging Lamp  
10 to 11 p.m.—Dance music

**280.2 Meters**  
**1070 Kcys.**

**KJBS**

Ord 4148-49  
100 Watts

J. Brunton & Sons, San Francisco, Calif.

7 to 8 a.m.—KJBS Alarm Klok Klub  
8 to 9 a.m.—Favorite recordings  
9 to 9:30 a.m.—Assoc. Food Stores' program  
9:30 to 12 noon—Variety records  
12 to 12:30 p.m.—Popular luncheon program  
12:30 to 2 p.m.—Recordings; stock report  
2 to 2:30 p.m.—Record varieties  
2:30 to 3 p.m.—Organ recital  
3 to 3:30 p.m.—Salon orchestra  
3:30 to 4:30 p.m.—Band music; records  
4:30 to 5 p.m.—Al Sather, "Songs of the Moment"  
5 to 5:30 p.m.—Marina piano duo  
5:30 to 5:45 p.m.—Recordings  
5:45 to 6 p.m.—Happenings of Helen and Henry  
6 to 6:45 p.m.—Popular recordings  
12 to 7 a.m.—KJBS Owl program

**204 Meters**  
**1470 Kcys.**

**KGa**

Main 3434  
5000 Watts

Northwest Broad. System, Spokane, Wash.

6:45 a.m.—Early Birds; news  
8 a.m.—Sunshine Hour; popular hits  
9:30 a.m.—That Reminds Me; Jack and Joan  
10 a.m.—Friendly Hour; organ recital  
11 a.m.—Warn and Warn  
11:15 a.m.—Luncheon concert  
11:30 a.m.—Popular concert; Barton's Brevities  
12:30 p.m.—Time; weather; market reports; novelties  
1 p.m.—Popular concert; Concert Classique  
2 p.m.—Popular Melange; Bargain Matinee  
3:30 p.m.—Tea Hour concert  
4 p.m.—Good News Magazine  
4:30 p.m.—Uncle Andy and the kiddies  
5 p.m.—Novelties; World Bookman  
5:15 p.m.—Baron Keyes' Air Castles  
5:30 p.m.—Dinner music; Hometowners Orch.  
6:30 p.m.—Hometowners Orch.; Glen Eaton, tenor; Ed Sheldon, banjo  
7 p.m.—Orchestra; Betty Andersen, soprano  
7:30 p.m.—Dream Melodies, NBS  
8 p.m.—Orchestra; "Dud" and Duane, saxophone; Ukulele Bob; Elmore Vincent, tenor; Chet Cathers, baritone; Eulala Dean, blues singer  
8:30 p.m.—Dr. Parker dental system  
9 p.m.—Neapolitans, Henry Damski, director; Betty Andersen, soprano  
10 p.m.—Request program

**491.5 Meters**  
**610 Kcys.**

**KFRC**

Prospect 0100  
1000 Watts

Don Lee, Inc., San Francisco, Calif.

7 to 8 a.m.—Seal Rocks Broadcast  
8 to 8:30 a.m.—Columbia Revue, CBS; stocks  
8:30 to 9 a.m.—Manhattan Towers Orchestra, CBS  
9 to 9:15 a.m.—News items  
9:15 to 9:30 a.m.—La Vida Mineral Water  
9:30 to 10:30 a.m.—Feminine Fancies, CDLBS  
10:30 to 11 a.m.—Wyn's Daily Chat  
11 to 11:15 a.m.—Program of recordings  
11:15 to 11:30 a.m.—Columbia Ensemble, CBS  
11:30 to 12 noon—For Your Information  
12 to 1 p.m.—Sherman Clay Noonday concert  
1 to 1:30 p.m.—Cal King's Country Store  
1:30 to 1:45 p.m.—Dancing by the Sea, CBS  
1:45 to 2 p.m.—Aunt Zelena, CBS  
2 to 3 p.m.—Happy Go Lucky Hour, CDLBS  
3 to 3:30 p.m.—Current Events, CBS  
3:30 to 3:45 Recordings and Something About Everything  
3:45 to 4 p.m.—Bernhard Levitow and His Commodore Ensemble, CBS  
4 to 4:30 p.m.—Burbig's Syncopated History, CBS  
4:30 to 4:45 p.m.—U. S. Navy Band, CBS  
4:45 to 5 p.m.—News items; Town Topics  
5 to 5:30 p.m.—"Mac" and His Mountain Cabin  
5:30 to 5:45 p.m.—Toscha Seidel and Concert Orchestra  
5:45 to 6 p.m.—"Your Financial Problems"  
6 to 6:30 p.m.—Robert Burns Pantala program  
6:30 to 7 p.m.—Political Speech, DLBS  
7 to 7:15 p.m.—Bert Lown's Orchestra, CBS  
7:15 to 7:30 p.m.—Broun's Radio Column, CBS  
7:30 to 8 p.m.—Political talk, Mayor Rolph, DLBS  
8 to 10 p.m.—Golden State Blue Monday Jam-boree, DLBS  
10 to 10:15 p.m.—"Schwartz Ginger Band"  
10:15 to 10:20 p.m.—Gruen news flashes  
10:20 to 11 p.m.—Hotel Mark Hopkins Orchestra, DLBS  
11 to 12 midnight—Earl Burnett's Orchestra, DLBS  
12 to 1 a.m.—Dance music

**526 Meters**  
**570 Kcys.**

**KMTR**

Hollywood 3026  
500 Watts

KMTR Radio Corp., Hollywood, California

6 to 8 a.m.—"Wake Up, Chillun, Wake Up"  
7 to 9 a.m.—Records; stock quotations  
9 to 9:15 a.m.—Mildred Kitchen, "Home Economics"  
9:15 to 10 a.m.—Health Talk; Two Black Keys  
10 to 10:15 a.m.—All Colored Marathon  
10:15 to 10:30 a.m.—Louise Howatt, Happiness Girl  
10:30 to 11 a.m.—Dr. Haigh's Serenaders  
11 to 11:45 a.m.—Galloping Gophers; records  
11:45 to 12 noon—Public and civic officials  
12:15 to 1:15 p.m.—Skipper and the Crew  
1:15 to 2:15 p.m.—"Old Popular Records"  
2:15 to 3 p.m.—Spanish program  
3 to 3:30 p.m.—Cyril Godwin, violinist; Florence May, pianist  
3:30 to 5:15 p.m.—Records; Trading Post program  
5:15 to 5:45 p.m.—DeWitt Hagar program  
5:45 to 6 p.m.—"Reporter of the Air"  
6 to 6:30 p.m.—Banjo Boys  
6:30 to 7 p.m.—Billy Markowitz, violinist  
7 to 7:15 p.m.—Chamber of Commerce talk  
7:15 to 7:30 p.m.—All Colored Marathon  
7:30 to 8 p.m.—"Gems from Broadway"  
8 to 8:30 p.m.—"Talking Picture Song Hits"  
8:30 to 9 p.m.—"Old Time Favorites"  
9 to 9:30 p.m.—Star Reporter, playlet  
9:30 to 10 p.m.—String Quintet  
10 to 10:30 p.m.—"The Old and the New"  
10:30 to 10:45 p.m.—Hollywood Sweepstakes  
10:45 to 11 p.m.—"Howdy songs, Happy Harry"  
11 to 11:30 p.m.—All Colored Marathon  
11:30 to 12 midnight—Ocean Park Marathon  
12 to 1 a.m.—"8 Ball" and Charley Lung

## MONDAY Programs

**535.4 Meters** **KTAB** **Garfield 4700**  
**560 Kcys.** **1000 Watts**

**Associated Broadcasters, Oakland, Calif.**

7 to 8:30 a.m.—Frank Wright; records  
8:30 to 9 a.m.—Town Cryer; dance records  
9 to 9:30 a.m.—Morning prayer hour  
9:30 to 10 a.m.—Program of records  
10 to 10:30 a.m.—Household Hour  
10:30 to 11 a.m.—Dr. B. L. Corley  
11 to 11:30 a.m.—Studio program  
11:30 to 12 noon—Latin-American program  
12 to 1 p.m.—Frank Wright; Peggy O'Moore, harp; Alice Blue, organ  
1 to 1:30 p.m.—Chapel of Chimes  
1:30 to 2:30 p.m.—Julia Hayes; studio program  
2:30 to 3 p.m.—Alice Blue, organ; Mabel Payne, soprano  
3 to 3:30 p.m.—Alice Blue, pianist  
3:30 to 5 p.m.—Records; studio program  
5 to 5:15 p.m.—The Story Man  
5:15 to 5:30 p.m.—Frank Wright  
5:30 to 6:30 p.m.—Brother Bob's Frolic Hour  
6:30 to 7 p.m.—Chapel of Chimes  
7 to 7:30 p.m.—Elbert Bellow, tenor; Jane S. Sands, accompanist  
7:30 to 7:45 p.m.—Alice Blue, "Organ Echoes"  
7:45 to 8 p.m.—Alice Blue, piano  
8 to 9 p.m.—Poem Pictures, John Teel, baritone; Jane S. Sands, accompanist  
9 to 10 p.m.—Flashlights of Yesterday, directed by Earl Towner  
10 to 10:30 p.m.—Alice Blue, "Organ Echoes"  
10:30 to 1 a.m.—Studio program; records

**296.6 Meters** **KQW** **Columbia 777**  
**1010 Kcys.** **500 Watts**

**Pac. Agric. Foundation, Ltd., San Jose, Calif.**

9 to 11 a.m.—Music; Helpful Hour  
11 to 12:30 p.m.—Community Hour; recordings  
12:30 to 1 p.m.—Market reports, weather  
1 to 1:30 p.m.—Hart's Happy Half Hour  
1:30 to 3:30 p.m.—Friendly Hour; records  
4:30 to 5 p.m.—Children's program  
5 to 5:15 p.m.—Baron Keyes Air Castle  
5:15 to 5:30 p.m.—Vesper music  
5:30 to 6 p.m.—San Jose Radionics Health Talk  
6 to 6:10 p.m.—U. S. D. A. farm flashes  
6:10 to 6:20 p.m.—Farm topic discussions  
6:20 to 6:30 p.m.—Legal phases of dairy control  
6:30 to 6:45 p.m.—Market reports  
6:45 to 7 p.m.—KQW market place  
7 to 7:15 p.m.—News dispatches  
7:15 to 7:30 p.m.—Silas and Susie  
7:30 to 8 p.m.—Congressman Arthur M. Free  
8 to 9 p.m.—Fitts for Governor Radio Hour  
9 to 10 p.m.—Melody Master's Hour

**384.4 Meters** **KTM** **Exposition 1341**  
**780 Kcys.** **500 Watts**

**Pickwick Broad. Corp., Los Angeles, Calif.**

6 to 7 a.m.—Eye Opener (records)  
7 to 9 a.m.—Instrumental and vocal records  
9 to 10 a.m.—Bert's Best Bets  
1 to 1:30 p.m.—Organ Echoes, Dorothy Dee  
1:30 to 2 p.m.—Request program  
2 to 2:30 p.m.—Popular tunes (records)  
2:30 to 2:45 p.m.—Health Man lecture  
2:45 to 3 p.m.—Pickwickians, records  
3 to 3:30 p.m.—Santa Monica Band concert  
3:30 to 4:30 p.m.—Danceland Melodies  
4:30 to 5 p.m.—Pezel's Popularities  
8 to 8:30 p.m.—Instrumental trio  
8:30 to 9 p.m.—Miniature symphony and romantic continuity  
9 to 10 p.m.—Ranch Hour  
10 to 10:30 p.m.—Georgians Orchestra  
10:30 to 11 p.m.—Salvatore Santaella's dance orchestra  
11 to 12 midnight—Records, request program  
12 to 1 a.m.—Variety Hour, records

**285.5 Meters** **KNX** **Hempstead 4101**  
**1050 Kcys.** **5000 Watts**

**L. A. Evening Express, Los Angeles, Calif.**

6:45 to 8 a.m.—Setting-up exercises  
8 to 8:15 a.m.—Inspirational talk and prayer  
8:15 to 9:30 a.m.—Musical program of recordings  
9:30 to 10 a.m.—Radio shopping news  
10 to 10:30 a.m.—Eddie Albright's family  
10:30 to 11 a.m.—Home economics talk  
11 to 11:30 a.m.—Musical program of recordings  
11:30 to 11:45 a.m.—Musical program  
11:45 to 12 noon—Madame Marie's beauty talk  
12 to 12:30 p.m.—The KNX Symphony  
12:30 to 1 p.m.—Silver Slipper Cafe program  
1:30 to 2 p.m.—Eddie Albright's reading of late fiction  
2 to 2:30 p.m.—Records & "Jay," the Jingle Man  
2:30 to 3 p.m.—Musical program  
3 to 3:05 p.m.—Lost and found and stock market reports  
3:05 to 3:30 p.m.—Organ program, Lucie Lee  
3:30 to 5 p.m.—Musical program  
5 to 5:15 p.m.—Talk on "Travel"  
5:15 to 5:45 p.m.—Big Brother Ken's kiddie hour  
5:45 to 6 p.m.—Town Crier's amusement tips  
6 to 6:15 p.m.—Organ program  
6:15 to 6:30 p.m.—Frank Watanabe, Japanese House Boy  
6:30 to 7 p.m.—Pantages Theater program  
7 to 7:08 p.m.—Professor Herman Schnitzel  
7:08 to 7:38 p.m.—Program presenting "Under the Makeup"  
7:38 to 8 p.m.—KNX Symphony  
8 to 8:30 p.m.—One-act playlet directed by Georgia Fffield  
8:30 to 9 p.m.—Luboviski violin choir and Claire Mellonino, pianist  
9 to 9:30 p.m.—Rio Grande male quartet, the Piano Twins, Marie Golden and Ethel Kay  
9:30 to 10 p.m.—Rev. Ethel Duncan, question and answer lady  
10 to 12 midnight—Hotel Ambassador dance orchestra  
12 to 1 a.m.—Madame Zucca's Cafe program

**325.9 Meters** **KOMO** **Elliott 5890**  
**920 Kcys.** **1000 Watts**

**Fisher's Blend Station, Inc., Seattle, Wash.**

6:55 a.m.—Inspirational Service  
7 a.m.—Fox Theatre organ recital  
8 a.m.—Shell Happy Time, KPO  
9 a.m.—Charm of Old Spain  
9:15 a.m.—Helpful Hints to Housewives  
9:30 a.m.—Radio Ramblings, NBC  
10 a.m.—Way to a Man's Heart  
10:15 a.m.—Josephine Gibson, food talk, NBC  
10:30 a.m.—Woman's Magazine of the Air, NBC  
11:30 a.m.—Concert orchestra and vocalists  
12 noon—Farm Talk, grain, fruit and vegetable reports  
12:15 p.m.—Prudence Penny  
12:30 p.m.—Popular orchestra and vocalists  
1:15 p.m.—The Teacup Philosopher  
1:30 p.m.—Blue Boys, NBC  
2 p.m.—Tabernacle choir and organ, NBC  
2:30 p.m.—Popular orchestra and vocalists  
2:45 p.m.—Organ recital, NBC  
3 p.m.—Concert orchestra and vocalists  
3:15 p.m.—Talk by John M. Holzworth, NBC  
3:30 p.m.—Phil Cook, The Quaker Man, NBC  
3:45 p.m.—Stock quotations  
4 p.m.—Half hour in the Nation's Capital, NBC  
4:30 p.m.—Crime Prevention Hour, NBC  
5 p.m.—Maytag Orchestra, NBC  
5:30 p.m.—General Motors Party, NBC  
6 p.m.—Stromberg-Carlson concert, NBC  
6:30 p.m.—Piano Capers, NBC  
7 p.m.—Garden Patch program  
7:30 p.m.—Amos 'n' Andy, NBC  
7:45 p.m.—Tuneful Two  
8 p.m.—Rudy Seiger's Shell Symphonists, NBC  
9 p.m.—Pacific Serenaders, NBC  
9:30 p.m.—Dramatic Hour, NBC  
10 p.m.—Harp Harmonies, NBC  
10:30 p.m.—News flashes; Tuneful Two  
12 midnight—Fox Theatre organ recital

**MONDAY Programs**

**239.9 Meters** **KFOX** Phone: 672-81  
**1250 Kcys.** **1000 Watts**

- Nichols & Warinner, Long Beach, Calif.**  
12 noon—The Three Vagabonds  
12:30 p.m.—The Campus Sweeties  
12:45 p.m.—Musical Moments, Mart Dougherty  
1 p.m.—Bill and Co  
1:30 p.m.—The Cherrio Boys  
1:50 p.m.—Doris & Clarence; Rolly Wray  
2:30 p.m.—Len Nash and his Country Boys  
3:15 p.m.—Today in History  
3:30 p.m.—Organ recital, Vera Graham  
4 p.m.—Late news reports  
4:15 p.m.—Rolly Wray in piano numbers  
4:30 p.m.—Bill & Co.; Cheerio Boys  
5 p.m.—Organ recital, Vera Graham  
5:30 p.m.—Campus Sweeties; "Em & Clem"  
6:15 p.m.—Percy Prunes and Daisy Mae  
6:30 p.m.—Cline Chittick and his harmonica  
6:45 p.m.—Three Vagabonds  
7 p.m.—Suydam's Buttercream School  
8 p.m.—Texas Cowboys  
8:30 p.m.—"Harmonious Suggestions" by Dr. J. R. Rausch  
9 p.m.—Lamplit Hour  
9:30 p.m.—Len Nash and his Country Boys  
10:30 p.m.—Seal Beach Marathon  
11 p.m.—Bennett's Crystal Ballroom  
11:30 p.m.—Majestic Ballroom  
12 midnight—Seal Beach Marathon; records

**361.2 Meters** **KOA** York 5090  
**830 Kcys.** **12,500 Watts**

- General Electric Co., Denver, Colorado**  
5 to 5:30 p.m.—The Maytag Orchestra  
5:30 to 6 p.m.—General Motors Party  
6 to 6:30 p.m.—Stromberg-Carlson program  
6:30 to 7 p.m.—Sign of the Shell  
7 to 7:30 p.m.—Farm Question Box  
7:30 to 7:45 p.m.—Amos 'n' Andy  
7:45 to 8 p.m.—Republican program  
8 to 8:30 p.m.—Supreme Serenaders  
8:30 to 9 p.m.—Hotel Governor Clinton Orch.  
9 to 9:30 p.m.—Pacific Serenaders  
9:30 to 10 p.m.—Dramatic Hour  
10 to 10:30 p.m.—Harp Harmony  
10:30 to 10:45 p.m.—Yir Frien' Scotty  
10:45 to 11 p.m.—Hot Spot of Radio

**394.5 Meters** **KVI** Broadway 4211  
**760 Kcys.** **1000 Watts**

- Puget Sound Broad. Co., Tacoma, Wash.**  
7 to 9:30 a.m.—Recordings; CBS programs  
9:30 to 10:30 a.m.—Feminine Fancies, DLBS  
10:30 to 12 noon—Recordings; CBS programs  
12 to 12:30 p.m.—The Merry-makers, CBS  
12:30 to 1 p.m.—Ebony Twins, CBS  
1 to 1:45 p.m.—Dancing by the Sea, CBS  
1:45 to 2 p.m.—Recordings  
2 to 3 p.m.—Happy Go Lucky Hour, DLBS  
3 to 3:30 p.m.—Permas; Current Events  
3:30 to 4 p.m.—Talk and recordings  
4 to 4:30 p.m.—Burbig's Syncopated History, CBS  
4:30 to 5 p.m.—U. S. Navy Band, CBS  
5 to 5:30 p.m.—Arabesque, CBS  
5:30 to 6 p.m.—Toscha Seidel and concert orchestra, CBS  
6 to 6:30 p.m.—General Cigar program, CBS  
6:30 to 7 p.m.—Jesse Crawford, organist, CBS  
8 to 8:30 p.m.—Paul Tremaine's Orchestra, CBS  
8:30 to 9 p.m.—Washington Home Towners  
9 to 10 p.m.—Blue Monday Jamboree  
10 to 10:20 p.m.—Studio program  
10:20 to 11 p.m.—Anson Weeks' Orchestra, DLBS  
11 to 12 midnight—Earl Burnett's Orchestra, DLBS  
12 to 1 a.m.—Organ recital

**468.5 Meters** **KFI** Westmore 0337  
**640 Kcys.** **5000 Watts**

- Copyright, 1930, E. C. Anthony, Inc., L. A.**  
6:30 a.m.—Opening Market Reports  
6:45 a.m.—Health exercises, Louis Rueb  
7:30 a.m.—Leslie Brigham, bass  
8 a.m.—Shell Happy Time, KFO  
9 a.m.—Herb Scharlin  
9:30 a.m.—Kathleen Clifford, beauty talk  
9:45 a.m.—Karl Brandenburg, crooner  
10 a.m.—Wall Street Journal  
10:15 a.m.—Josephine Gibson, talk, NBC  
10:30 a.m.—Woman's Magazine of the Air, NBC  
11:30 a.m.—French lesson by Annette Doherty  
11:45 a.m.—Spanish lesson, Annette Doherty  
12 noon—Department of Agriculture talk  
12:15 p.m.—Federal and State Market Reports  
2:30 p.m.—Winnie Fields Moore, travelogue  
2:45 p.m.—Leonard Van Berg, tenor  
3 p.m.—Los Angeles Public Library book review  
3:30 p.m.—Annette Petite, character sketches  
3:45 p.m.—Jack Miller's trio  
4:15 p.m.—KFI News Bureau  
4:30 p.m.—Big Brother, the Story Man  
5:30 p.m.—Beauty Talk, Sadye Nathan  
5:45 p.m.—Stock Market Reports  
6 p.m.—Stromberg-Carlson, NBC  
6:30 p.m.—Bernice Morrison, poet of the piano  
7 p.m.—Governor Young, campaign talk, NBC  
7:30 p.m.—Anna Kristina, Swedish character sketches  
7:45 p.m.—Political talk, Senator Tubbs  
8 p.m.—Shell program, NBC  
9 p.m.—Buron Fitts for Governor, campaign talk, NBC  
9:30 p.m.—Conc. Orchestra with Robert Hurd, tenor  
10 p.m.—Soiree Intime, Blanche Crossman, Zhay Clark and Clyde Lehman  
11 p.m.—Laughner-Harris Hotel St. Francis Orchestra, NBC

**333.1 Meters** **KHJ** Vandike 7111  
**900 Kcys.** **1000 Watts**

- Don Lee, Inc., Los Angeles, California**  
7 to 7:30 a.m.—Program of recordings  
7:30 to 8 a.m.—Hale and Derry, harmony team  
8 to 8:30 a.m.—Is He Wright  
8:30 to 8:40 a.m.—Stock Exchange report  
8:40 to 9:15 a.m.—Manhattan Towers Orchestra, CBS  
9:15 to 9:30 a.m.—Music Lovers' Shop  
9:30 to 10:30 a.m.—Feminine Fancies, KFRC  
10:30 to 10:45 a.m.—Am. Inst. of Food Products  
10:45 to 11:15 a.m.—Elvia and Nell  
11:30 to 12 noon—"For Your Information," CBS  
12 to 12:30 p.m.—Biltmore Hotel concert orchestra  
12:30 to 12:45 p.m.—World-wide news  
12:45 to 1 p.m.—Ebony Twins, CBS  
1 to 1:15 p.m.—Dancing by the Sea, CBS  
1:15 to 1:30 p.m.—Zella King, book review  
1:30 to 2 p.m.—Times Forum  
2 to 3 p.m.—Happy Go Lucky Hour, KFRC  
3 to 3:15 p.m.—Colonial Dames  
3:15 to 3:30 p.m.—Y. M. C. A. program  
3:30 to 3:45 p.m.—Talk on home problems  
3:45 to 4 p.m.—Talk on dogs  
4 to 4:30 p.m.—Charlie Wellman  
4:30 to 4:40 p.m.—Nell Larson, organist  
4:40 to 4:45 p.m.—Investment and Examining Service, Mr. Daugherty  
4:45 to 5 p.m.—World news; Town Topics  
5 to 5:30 p.m.—California Dairy Council, KFRC  
5:30 to 6 p.m.—Program of recordings  
6 to 6:30 p.m.—General Cigar program, CBS  
6:30 to 7 p.m.—Buron Fitts, to DLBS  
7 to 7:30 p.m.—Inglewood Park Orchestra  
7:30 to 8 p.m.—Mayor Rolph, political speech, from KFRC  
8 to 10 p.m.—Blue Monday Jamboree, KFRC  
10 to 10:05 p.m.—World-wide news  
10:05 to 11:05 p.m.—Anson Weeks Orchestra, KFRC  
11:05 to 12 midnight—Earl Burnett's Orchestra  
12 to 1 a.m.—Wesley Tourtellote's organ recital

**A ROLA DEALER  
WILL SHOW YOU**

# RADIO FOR THE



For Dad—Brilliancy of speech insuring perfect reproduction of sports events and markets.



Mother's pride of possession made greater because of cabinet beauty and reality of tone.



A full sized lowboy cabinet of a design harmonious in any surrounding; equipped with the unequalled Rola Receiver and concert size electro-dynamic speaker.

**MODEL 85—Price Complete . . \$109**

3 SCREEN-GRID TU  
CIRCUITS / / ELEC  
SPEAKERS / / PRE  
/ TONE CONTR

4 MOI

Model 82  
Model 85  
Model 92  
Boudoir 8

Complete w

California Distributors— **THE ROLA COMPANY**

4250 HOLLIS STREET  
1321 MAPLE AVE., L





Soft—sweet—low tones  
for Grandmother ad-  
justed by tone control.

# WHOLE FAMILY



Extreme undistorted  
volume available for  
Son and Daughter's  
dance tunes.



8 TUBES ✓ 4 TUNED  
ELECTRO-DYNAMIC  
TONE SELECTION ✓ ✓  
VOLUME CONTROL ON PANEL

MODELS

- Model A . . . \$ 99
- Model B . . . \$109
- Model C . . . \$125
- Model D . . . \$ 99

with Tubes

*"Rival of Reality"*

# Rola

SALES OFFICE, OAKLAND  
DISTRICT OFFICE, LOS ANGELES

**TUESDAY Programs** . . . . . August 26, 1930



Wyn Louthain  
KFRG—10:30 a.m.

TIME	STATION	PROGRAM



Dick Rickard  
KOL—Studio Director

**BEST BETS TODAY**

**535.4 Meters**      **KTAB**      Garfield 4700  
**560 Kcys.**                  1000 Watts  
 Associated Broadcasters, Oakland, Calif.  
 7 to 8 a.m.—Frank Wright  
 8 to 9 a.m.—Studio program; records  
 9 to 9:30 a.m.—Morning Prayer Hour  
 9:30 to 10 a.m.—Lou Emmel in Half-Hour of Radio Cheer to Shut-ins  
 10 to 10:30 a.m.—Household Hour  
 10:30 to 11 a.m.—Dr. B. L. Corley  
 11 to 11:15 a.m.—The Melody Girl  
 11:15 to 11:30 a.m.—Recordings  
 11:30 to 12 noon—Latin-American program  
 12 to 1 p.m.—Frank Wright; Peggy O'Moore, harp; Alice Blue, organ  
 1 to 1:30 p.m.—Chapel of Chimes  
 1:30 to 1:45 p.m.—Julia Hayes  
 1:45 to 2:40 p.m.—Studio program; records  
 2:40 to 4:45 p.m.—Baseball game  
 4:45 to 5 p.m.—Studio program  
 5 to 5:15 p.m.—Story Man's Air Castle  
 5:15 to 5:30 p.m.—Frank Wright  
 5:30 to 6:30 p.m.—Brother Bob's Frolic Hour  
 6:30 to 7 p.m.—Chapel of Chimes  
 7 to 7:30 p.m.—Frank Wright  
 7:30 to 7:45 p.m.—Alice Blue at the organ  
 7:45 to 8 p.m.—Aplets program with Alice Blue and Carl Tobin, tenor  
 8 to 9 p.m.—Highway Highlights with Elbert Bellows, tenor; Joan Ray, contralto  
 9 to 10 p.m.—Orchestra with Madelaine O'Brien, soprano; John Teel, baritone  
 10 to 10:30 p.m.—"Organ Echoes," Alice Blue  
 10:30 to 11:30 p.m.—Sweet's Ballroom Orchestra  
 11:30 to 1 a.m.—Recordings

**296.6 Meters**      **KQW**      Columbia 777  
**1010 Kcys.**                  500 Watts  
 Pac. Agric. Foundation, Ltd., San Jose, Calif.  
 9 to 11 a.m.—Music; Helpful Hour  
 12:30 to 1 p.m.—Market reports, weather  
 1 to 1:30 p.m.—Hart's Happy Hour  
 1 to 12:30 p.m.—Community Hour; recordings  
 1:30 to 2:30 p.m.—The Friendly Hour  
 2:30 to 3:30 p.m.—Variety recordings  
 4:50 to 5 p.m.—Children's program  
 5 to 5:15 p.m.—Baron Keyes Air Castle  
 5:30 to 6 p.m.—San Jose Radionics health talk  
 6 to 6:10 p.m.—U. S. D. A. farm flashes  
 6:10 to 6:30 p.m.—Farm topic discussions  
 6:30 to 6:45 p.m.—Market reports  
 6:45 to 7 p.m.—KQW market place  
 7 to 7:15 p.m.—News dispatches  
 7:15 to 7:30 p.m.—Electrical talk  
 7:30 to 8 p.m.—KQW Players  
 8 to 12 midnight—You Never Can Tell; election returns

**322.4 Meters**      **KROW**      Glencourt 6774  
**930 Kcys.**                  1000 Watts  
 Educational Broad. Corp., Oakland, Calif.  
 8 a.m.—"The Sunshine and Shadows of Life," by Sarg. Doc Wells with Lillian Boyd, organist and accompanist  
 8:30 a.m.—Health questions answered  
 11 a.m.—Ruth Gwen and assisting artists  
 1:30 p.m.—Betty the Shopper  
 2:30 p.m.—Lillian Boyd in Music Memories  
 3 p.m.—Recordings; Radio Calendar  
 3:30 p.m.—California Cowboys; Bill Simmons, "Yodeling Cowboy; Chuck Darling, harmonica; Red Hildebrand, accordion  
 4 p.m.—The Ne'er Do Well  
 4:30 p.m.—Fox West Coast Theatres Frolic  
 5 p.m.—Wade Forrester's Hour of Sunshine, Health and Happiness, presenting: Tropical Trio; Gloom Chasers Orchestra; Madeline Silver, violinist; Wade Forrester, vocalist  
 7:30 p.m.—Baseball results; news  
 8 p.m.—Radio Bible study class  
 8:30 p.m.—KROW Follies  
 10 p.m.—Melody Lane Ballroom, dance music

**322.4 Meters**      **KFWI**      Franklin 0200  
**930 Kcys.**                  500 Watts  
 Radio Entertainments, San Francisco, Calif.  
 7 to 8 a.m.—Eye-opener program  
 9 to 10 a.m.—Records and announcements  
 10 to 10:30 a.m.—Bellevue Hotel program  
 10:30 to 10:50 a.m.—Dr. T. G. Lineberger, health talk  
 10:50 to 11 a.m.—Items of interest  
 12 to 1:30 p.m.—Slogan contest  
 6 to 7:15 p.m.—Dance music; Pianologue  
 7:15 to 7:30 p.m.—Dorothy Churchill, lyric soprano  
 11 to 12 midnight—Slogan contest  
 12 to 1 a.m.—Midnight Classics

**499.7 Meters**      **KFSD**      Franklin 6353  
**600 Kcys.**                  1000 Watts  
 Airfan Radio Corp. Ltd., San Diego, Calif.  
 5 to 5:45 p.m.—Douglas Stompers  
 5:45 to 6 p.m.—Late News Items  
 6 to 6:30 p.m.—Westinghouse Salute, NBC  
 6:30 to 7 p.m.—RKO Hour, NBC  
 7 to 7:30 p.m.—Theresa Kremer  
 7:30 to 7:45 p.m.—Amos 'n' Andy, NBC  
 7:45 to 8 p.m.—Cecil and Sally  
 8 to 8:30 p.m.—Violet Ray Music Box, NBC  
 8:30 to 10 p.m.—Midsummer Nights Symphonies  
 10 to 11 p.m.—Kennedy's Cafe program  
 11 to 12 midnight—Request program

# TUESDAY Programs

San Francisco **NBC** Sutter 1920  
 National Broadcasting Company

- 9 to 9:30 a.m.—Meet the Folks, KGO; KOMO 9:15 to 9:30 a.m.
- 9:30 to 9:45 a.m.—William Don, KGO, KOMO
- 10:15 to 10:30 a.m.—Color Harmony Program, KGO, KHQ, KOMO, KGW, KFI
- 10:30 to 11:30 a.m.—Woman's Magazine of the Air, KGO, KHQ, KOMO, KGW, KPO, KFI; KSL 11:10 to 11:30 a.m.

Individual box lunches are ideal for the summer picnic. Ann Holden has decided and promises to tell the NBC network audience just how to prepare them. Miss Holden's discussion of picnic lunches will come during the Wedgewood Feature, which will be preceded by Jean Carroll's talk on care of the hair and an informal Request Period. Miss Carroll speaks during the Packers Hair Beauty Feature.

Peggy Chapman, contralto crooner, and Myrnard Jones, basso, are the soloists to be heard with the Magazine Melodists.

- Bennie Walker will conduct the broadcast.
- 12 to 1 p.m.—Pacific Vagabonds, KGO, KOA; KFSD 12:30 to 1 p.m.; KGW 12:45 to 1 p.m.

Mahlon Merrick's baton will direct the musicians. The Coquettes and Clarence Hayes, tenor, are scheduled for vocal contributions and a short comedy sketch.

- 1 to 2 p.m.—Hotel Sir Francis Drake Orchestra, KGO, KFSD, KTAR; KGW 1:30 to 2 p.m.

- 2 to 2:30 p.m.—Black and Gold Room Orchestra, KGO, KTAR

- 2:30 to 2:45 p.m.—Vocal and Instrumental Soloists, KGO, KFI

- 3 to 3:15 p.m.—The Trio Morgan, KGO, KGW

The three Morgan sisters, Marguerite, pianist; Frances, violinist, and Virginia, harpist, will be heard in a program of ballads and classical numbers.

- 3:15 to 3:30 p.m.—Laws that Safeguard Society, KGO, KHQ, KOMO, KGW, KECA, KTAR

A scientific analysis of crime and the steps man has taken to prevent and punish by legal means, will be discussed by Dean Gleason L. Archer.

- 3:30 to 3:45 p.m.—Phil Cook, the Quaker Man, KGO, KHQ, KOMO, KGW, KECA, KFSD, KTAR

- 4 to 4:45 p.m.—Hotel St. Francis Salon Orchestra, KGO; KGW 4 to 4:30 p.m.

- 5 to 5:30 p.m.—Eveready Program, KGO, KHQ, KOMO, KGW

Alluring in its Russian theme is the Eveready program. Appropriately, the Russian National Anthem introduces the program, which will be presented with Nathaniel Shilkret in the conductor's stand.

- 5:30 to 6 p.m.—Happy Wonder Bakers, KGO, KHQ, KOMO, KGW, KECA

Lifting tunes of old Erin and the latest Broadway hits will mingle on the ether wave today. Frank Luther, tenor, is the day's vocalist and Frank Black's baton will direct the orchestra.

- 6 to 6:30 p.m.—Westinghouse Salute, KGO, KHQ, KOMO, KGW, KECA, KFSD, KTAR

Some American city or American industry will be the recipient of a Westinghouse Salute tonight.

- 6:30 to 7 p.m.—Radio - Keith - Orpheum Hour, KGO, KHQ, KOMO, KGW, KECA, KFSD, KTAR

The petite Evelyn Hoey, Joseph Regan and a coterie of equally bright stars will shine during the RKO Hour broadcast tonight.

- 7 to 7:30 p.m.—Evening Reveries, KGO, KGW
- 7:30 to 7:45 p.m.—Amos 'n' Andy, KGO, KHQ, KOMO, KGW, KECA, KFSD

- 7:45 to 8 p.m.—Sperry Sweethearts, KGO, KJ, KOMO, KGW, KECA

Vocal harmonies, duets and quartets, will be heard tonight when Marjorie Primley and Imelda Montagne, the Sperry Sweethearts, sing with Charles Marshall and Ben McLaughlin.

- 8 to 8:30 p.m.—Violet Ray Music Box, KGO, KHQ, KOMO, KGW, KFI, KFSD, KTAR

Max Fisher and his Violet Ray Music Box will be heard tonight. This will be the fourth broadcast of the program, which will originate in Los Angeles.

- 8:30 to 9:30 p.m.—National Concert Orchestra, KGO, KTAR; KHQ 8:30 to 9 p.m.; KOA 9 to 9:30 p.m.

Joseph Hornik has striven to get away from the hackneyed and the banal in the selection of numbers to be played by the National Concert Orchestra under his direction. Luling, Zichrer Paladhile, Lacombe, Siede, and Helnuud are among the lesser known composers whose works occupy a place on the program.

- 9:30 to 10 p.m.—The Olympians, KGO, KSL, KOA

- 10 to 11 p.m.—Gems of the Drama, KGO, KOA

That sturdy old melodrama, "East Lynne," will be brought to radio listeners tonight. Adapted by Ted Maxwell from the original play by Mrs. Henry Wood, and directed by George Rand, the old lines and situations have been preserved, and will be played "straight." Bernice Berwin will have the role of the unhappy heroine, Lady Isabelle, and the cast will include Barry Hopkins, Charles McAllister and Olive West.

- 11 to 12 midnight—Laughner-Harris Hotel St. Francis Dance Orchestra, KGO, KFI, KFSD

**265.3 Meters** **KSL** **Wasatch 3901**  
**1130 Kcys.** **5000 Watts**  
 Radio Service Corp., Salt Lake City, Utah

- 5 p.m.—Eveready program, NBC
- 5:30 p.m.—Happy Wonder Bakers, NBC
- 6 p.m.—Westinghouse Salute, NBC
- 6:30 p.m.—RKO Hour, NBC
- 7 p.m.—The Harvester and his Merry Millers in program decidedly different
- 7:30 p.m.—Amos 'n' Andy, NBC
- 7:45 p.m.—Novelty program
- 8 p.m.—Vico Concert Group under the direction of Adine Bradley
- 8:30 p.m.—Program of dance music
- 9 p.m.—Organ Reveries, Virginia Freber
- 9:30 p.m.—The Olympians, NBC
- 10 p.m.—Milt Taggart and his Eleven Vagabonds
- 11 p.m.—"The Vagabond of the Air"

**239.9 Meters** **KFOX** **Phone: 672-81**  
**1250 Kcys.** **1000 Watts**  
 Nichols & Warinner, Long Beach, Calif.

- 12:45 p.m.—Musical Moments with Mart Dougherty
- 1 p.m.—Kiwanis luncheon
- 1:30 p.m.—Cherrio Boys; Doris & Clarence
- 2:20 p.m.—Henry Wray
- 2:30 p.m.—Len Nash and his Country Boys
- 3:15 p.m.—Today in history
- 3:30 p.m.—Organ recital, Vera Graham
- 4 p.m.—Late news reports
- 4:30 p.m.—Bill & Co.; Cherrio Boys
- 5 p.m.—Hollywood Girls; "Em & Clem"
- 6:15 p.m.—Percy Prunes and Daisy Mae
- 6:30 p.m.—School Days
- 6:45 p.m.—Dr. Robert Williams
- 7 p.m.—Silver Spray Hawaiians
- 7:15 p.m.—Ezra & Abe
- 7:30 p.m.—Vest Pocket Minstrels
- 7:45 p.m.—Campus Sweeties
- 8 p.m.—The Gossinners; Texas Cowboys
- 9 p.m.—Lamplit Hour
- 9:30 p.m.—Len Nash and his Country Boys
- 10:30 p.m.—Seal Beach Marathon
- 11 p.m.—Bennett's Crystal Ballroom
- 11:30 p.m.—Majestic Ballroom
- 12 midnight—Seal Beach Marathon; records

## TUESDAY Programs

**340.7 Meters** **KLX** Lake 6000-6015  
**880 Kcys.** **500 Watts**

Tribune Publishing Co., Oakland, Calif.

6:30 to 7 a.m.—Records; N. Y. stocks  
7 to 8 a.m.—Exercises and entertainment  
8 to 8:30 a.m.—The Morning Bugle  
8:30 to 9 a.m.—Jean Keant  
9 to 9:30 a.m.—Modern homes period  
9:30 to 11 a.m.—Records; stocks  
11 to 12 noon—Classified adv. hour  
12 to 1 p.m.—Jack Delaney and his band  
1 to 2 p.m.—Jean's Hi-Lights  
2 to 2:40 p.m.—Records; stocks  
2:40 to 3:15 p.m.—Harmonettes, ladies' trio, and Nerino Turchet, accordionist  
3:15 to 3:45 p.m.—Helen Parmelee, pianist  
3:45 to 4:30 p.m.—Recordings  
4:30 to 5 p.m.—Charles T. Besserer, organist  
5 to 5:30 p.m.—Brother Bob's Club  
5:30 to 6 p.m.—Edgar Russell  
6 to 7 p.m.—Hotel Oakland concert trio  
7 to 7:30 p.m.—News items  
7:30 to 8 p.m.—Remar program  
8 to 10 p.m.—Baseball: Oaks vs. Seattle  
10 to 11 p.m.—Fleur de Lis dance orchestra  
11 to 12 midnight—Dance program

**361.2 Meters** **KOA** York 5090  
**830 Kcys.** **12,500 Watts**

General Electric Co., Denver, Colorado

4:30 to 5 p.m.—Stocks, markets, livestock, produce, news bulletins and road reports  
5 to 5:30 p.m.—Eveready program  
5:30 to 6 p.m.—Happy Wonder Bakers  
6 to 6:30 p.m.—Westinghouse Salute  
6:30 to 7 p.m.—Radio-Keith-Orpheum Hour  
7 to 7:15 p.m.—Vincent Lopez and his Hotel St. Regis Orchestra  
7:15 to 7:30 p.m.—Sally Mason in "New Songs"  
7:30 to 7:45 p.m.—Amos 'n' Andy  
7:45 to 8 p.m.—Republican program  
8 to 9 p.m.—Denver Municipal Band  
9 to 9:30 p.m.—National Concert Orchestra  
9:30 to 10 p.m.—The Olympians  
10 to 11 p.m.—Gems of the Drama

**309.1 Meters** **KJR** Main 2495-2475  
**970 Kcys.** **5000 Watts**

Northwest Broad. System, Seattle, Wash.

7 a.m.—Music; news  
8:30 a.m.—Thrift Home of the Air  
9 a.m.—Morning devotional services  
9:40 a.m.—Sally Jo Walker and Grant Merrill  
10 a.m.—Glen Eaton, tenor; Marjorie Robillard, piano  
10:15 a.m.—Beauty talk, Helen Andrews  
11 a.m.—Classical program  
1 p.m.—Musical program  
1:45 p.m.—Chet Cathers, baritone; Marjorie Robillard, piano  
2 p.m.—Musical program  
3 p.m.—Stonewall Jackson and Al Schuss  
3:15 p.m.—Musical program  
5:15 p.m.—Baron Keyes' Air Castles  
5:30 p.m.—Market reports; lost and found  
5:50 p.m.—Garden talk, Cecil Solly  
6 p.m.—The Six o'Clock Steppers; "Dud and Duane," saxophone  
7 p.m.—Orpheus Ensemble; Betty Andersen, soprano; Hubert Graf, harp  
8 p.m.—Gold and Silver Ensemble  
8:30 p.m.—Bye Bye Blues, Chet and Ivan  
8:45 p.m.—The Melodians  
9 p.m.—Betty Andersen and Geo. Maddox, duets  
10 p.m.—Ken Stuart's Sunshine program; Ivan Ditmars, piano  
10:30 p.m.—Bits of Harmony  
11 p.m.—Vic Meyers' Club Victor Orchestra  
12 midnight—Midnight Revellers

**491.5 Meters** **KFRC** Prospect 0100  
**610 Kcys.** **1000 Watts**

Don Lee, Inc., San Francisco, Calif.

7 to 8 a.m.—Seal Rocks Broadcast  
8 to 8:30 a.m.—Columbia Revue, CBS  
8:30 to 9 a.m.—Manhattan Towers Orchestra, CBS  
9 to 9:15 a.m.—News items  
9:15 to 9:30 a.m.—La Vida Mineral Water  
9:30 to 10:30 a.m.—Feminine Fancies, CDLBS  
10:30 to 11 a.m.—Wyn's Daily Chat  
11 to 11:15 a.m.—Program of recordings  
11:15 to 11:30 a.m.—Columbia Ensemble  
11:30 to 12 noon—Columbia Educational Features, CBS  
12 to 1 p.m.—Sherman Clay Concert  
1 to 1:30 p.m.—Cal King's Country Store  
1:30 to 2 p.m.—Dancing by the Sea, CBS  
2 to 3 p.m.—Happy Go Lucky Hour, CDLBS  
3 to 3:15 p.m.—Beauty talk  
3:15 to 3:30 p.m.—International Sidelights, CBS  
3:30 to 3:35 p.m.—Something About Everything  
3:35 to 4 p.m.—Guy Lombardo's Royal Canadians, CBS  
4 to 4:45 p.m.—Siesta Hour, DLBS  
4:45 to 5 p.m.—News items; Town Topics  
5 to 5:30 p.m.—KFRC Dance Band  
5:30 to 6 p.m.—Columbians, CBS  
6 to 6:15 p.m.—"Joe and VI," CBS  
6:15 to 7 p.m.—Paramount Public Revue, CBS  
7 to 7:15 p.m.—Edna Fischer, "Piano Moods"  
7:15 to 7:30 p.m.—"Musical For-Get-Me-Nots"  
7:30 to 8 p.m.—Chicago Variety program, CBS  
8 to 8:30 p.m.—"What's Wrong with this Picture," CBS  
8:30 to 9:30 p.m.—"S & W Forum of the Air," DLBS  
9:30 to 10 p.m.—Drama from KHJ  
10 to 10:15 p.m.—Ten O'Clock Tom  
10:15 to 10:20 p.m.—Gruen news flashes  
10:20 to 12:10 a.m.—Val Valente's Orchestra, DLBS  
12:10 to 1 a.m.—Dance music

**468.5 Meters** **KFI** Westmore 0337  
**640 Kcys.** **5000 Watts**

Copyright, 1930, E. C. Anthony, Inc., L. A.

6:30 a.m.—Opening market reports  
6:45 a.m.—Health exercises, Louis Rueb  
7:30 a.m.—Leslie Brigham, bass  
8 a.m.—Shell Happy Time, KPO  
9 a.m.—Bess Kilmer's Helpful Hints  
9:15 a.m.—MRK Tablet program  
9:30 a.m.—Gertrude Guselle, blues singer  
10 a.m.—Wall Street Journal  
10:15 a.m.—Color Harmony, NBC  
10:30 a.m.—Woman's Magazine of the Air, NBC  
11:30 a.m.—Sarah Ellen Barnes, Hollywood Bowl talk  
12 noon—Dept. of Agriculture talk  
12:15 p.m.—Federal and State market reports  
2:30 p.m.—Vocal and instrumental soloists, NBC  
2:45 p.m.—Sally and Russell Hill  
3 p.m.—Jack Parker, ballads  
3:30 p.m.—Wedgewood Nowell, "Playgoers Club"  
4:15 p.m.—KFI News Bureau  
4:20 p.m.—Dr. John T. Miller, Human Nature Around the World  
4:30 p.m.—Big Brother; The Story Man  
5:30 p.m.—American Chiropractic Assn. talk  
5:45 p.m.—Stock market reports  
6 p.m.—Earl Kass, baritone  
6:15 p.m.—Anna Kristina  
6:30 p.m.—Vernon Elkins' Cotton Pickers Orchestra  
7 p.m.—Arthur Lang, baritone and concert ensemble  
8 p.m.—Virginia Flohri, D. de Kerejarto and Lillian Ariel  
9 p.m.—Variety Hour with Happy Chappies, Three Sisters, Micky Conti and Don Abbott, tenor  
10 p.m.—Aeolian organ recital  
11 p.m.—Laughner-Harris Hotel St. Francis Orchestra, NBC

## TUESDAY Programs

**440.9 Meters** **KPO** **Garfield 8300**  
**680 Kcys.** **5000 Watts**

**Hale Bros. & The Chronicle, San Francisco**  
7 to 8 a.m.—Health exercises, with Professor Bob and "Wee Willie" Hancock  
8 to 9 a.m.—The Shell Happytime by Hugh Barrett Dobbs  
9:30 to 10:30 a.m.—Walter W. Cribbins  
10:30 to 11:30 a.m.—Magazine of the Air, NBC  
11:30 to 11:45 a.m.—Julia Hayes, "Helpful Hints"  
11:55 to 12:05 p.m.—Time; Scripture reading  
12:05 to 1 p.m.—Programs in miniature  
1 to 2 p.m.—KPO Salon Orchestra  
2 to 2:05 p.m.—Ye Towne Cryer  
2:05 to 2:45 p.m.—The Harmonizers  
2:45 to 4:30 p.m.—Get Associated with Baseball  
5:15 to 5:30 p.m.—Federal Business Assoc. talk  
5:30 to 5:45 p.m.—Date Book, Stuart Strong  
5:45 to 6 p.m.—News digest, "Scotty" Mortland  
6 to 6:45 p.m.—KPO Masters of Music  
6:45 to 7 p.m.—Cecil and Sally  
7 to 8 p.m.—North Americans  
8 to 8:15 p.m.—Chrysler "Plymouth" program  
8:15 to 8:30 p.m.—Audrey Farneroff, soprano  
8:30 to 10 p.m.—Ninth Summer Symphony concert, directed by Antonio Brico  
10 to 11 p.m.—Palace Hotel dance orchestra  
11 to 12 midnight—Joe Wright's dance orch.

**280.2 Meters** **KJBS** **Ord 4148-49**  
**1070 Kcys.** **100 Watts**

**J. Brunton & Sons, San Francisco, Calif.**  
7 to 7:45 a.m.—KJBS Alarm Klok Klub  
7:45 to 9 a.m.—Lemorax program; records  
9 to 9:30 a.m.—Salon Orchestra  
9:30 to 10 a.m.—Band concert  
10 to 10:30 a.m.—Infico program  
10:30 to 11 a.m.—Popular records  
11 to 12 noon—Concert music  
12 to 1 p.m.—Popular luncheon concert  
1 to 2:30 p.m.—Stock report and records  
2:30 to 3 p.m.—Dell Raymond and Jack Childes  
3 to 3:30 p.m.—Atwater Kent audition  
3:30 to 3:45 p.m.—Marjorie Lee, pianist  
3:45 to 5:45 p.m.—Popular records; concert  
5:45 to 6 p.m.—Happenings of Helen and Henry  
6 to 6:45 p.m.—Variety recordings  
12 to 7 a.m.—KJBS Owl program

**508.2 Meters** **KHQ** **Main 5383**  
**590 Kcys.** **1000 Watts**

**Louis Wasmer, Inc., Spokane, Washington**  
7 a.m.—"Town Crier"; Variety Hour  
8 a.m.—The Shell Happy Time, KPO  
9 a.m.—Walt and Winn  
9:45 a.m.—Betty Crocker Gold Medal talks, NBC  
10 a.m.—Stewart Warner  
10:15 a.m.—Color Harmony, NBC  
10:30 a.m.—Woman's Magazine of the Air, NBC  
11:30 a.m.—Organ recital  
12 noon—Chamber of Commerce  
1 p.m.—"Dutch Maid"  
1:15 p.m.—Fur Facts (Norman True)  
1:30 p.m.—Hawaiian Echoes; Eatsum Period  
2:30 p.m.—Gems from musical comedy  
3 p.m.—Feature orchestra  
3:15 p.m.—Laws That Safeguard Society, NBC  
3:30 p.m.—Phil Cook, NBC  
3:45 p.m.—"Paint of Mine"; Service Hour  
5 p.m.—Eveready Hour, NBC  
5:30 p.m.—Happy Wonder Bakers, NBC  
6 p.m.—Westinghouse Salute, NBC  
6:30 p.m.—RKO program, NBC  
7 p.m.—Davenport Hotel Orchestra  
7:30 p.m.—Amos 'n' Andy, NBC  
7:45 p.m.—Sperry Sweethearts, NBC  
8 p.m.—Violet Ray Music Box, NBC  
8:30 p.m.—National Concert Orchestra, NBC  
9:30 p.m.—Studio parade, KHQ  
11 p.m.—Best Steppers

**243.8 Meters** **KYA** **Prospect 3456**  
**1230 Kcys.** **1000 Watts**  
**Pacific Broadcasting Corp., San Francisco**

8 to 8:30 a.m.—Organ music  
8:30 to 9 a.m.—Standard concert selections  
9 to 9:30 a.m.—Chas. J. Deane, Inc.  
9:30 to 10 a.m.—Fox and Warfield Revue  
10 to 11 a.m.—Sunshine Hour, conducted by George Taylor  
11 to 11:15 a.m.—Dudley Ayers, Catalogues  
11:15 to 11:30 a.m.—Reduceoid program  
11:30 to 11:45 a.m.—Dr. A. E. Bowring  
11:45 to 12 noon—Popular hits  
12 to 12:15 p.m.—Brickbats and Bouquets  
12:15 to 1:15 p.m.—Tuesday Noon Club  
1:15 to 1:30 p.m.—Charles Beauty Salon  
1:30 to 2 p.m.—Terpezone program  
2 to 3 p.m.—Organ recital; Mary Atkinson, soprano  
3 to 3:15 p.m.—Virginia Spencer, "soliloquy"  
3:15 to 3:30 p.m.—Willis Zink, Contract Bridge  
3:30 to 3:45 p.m.—Gene Sullivan, baritone  
3:45 to 4 p.m.—La Vida program  
4 to 4:30 p.m.—Newscasting; popular hits  
4:30 to 5 p.m.—Dex program  
5 to 6 p.m.—Late records; Variety Bits  
6 to 6:15 p.m.—Songs of the Islands  
6:15 to 6:45 p.m.—Fox and Warfield Theatres Revue  
6:45 to 7 p.m.—Popular hits  
7 to 7:30 p.m.—Duo Pianoflashes; Clem, Virginia, Jack  
7:30 to 7:45 p.m.—Sydney Dixon, tenor  
7:45 to 8 p.m.—Interesting Facts about Aviation  
8 to 8:15 p.m.—KYA Players under the direction of Dudley Ayers  
8:15 to 8:30 p.m.—"Torrid-or Twins"  
8:30 to 9:30 p.m.—Orpheus Ensemble and vocalists; Gene Sullivan, baritone  
9:30 to 10 a.m.—George Taylor, Clem, Melvin, Leo, Emanuel  
10 to 11 p.m.—Paul Kelli's Lido Cafe Dance Orchestra  
11 to 12 midnight—Dollo Sargent and George Nickson

**285.5 Meters** **KNX** **Hempstead 4101**  
**1050 Kcys.** **5000 Watts**  
**L. A. Evening Express, Los Angeles, Calif.**

6:45 to 8 a.m.—Setting-up exercises  
8 to 8:15 a.m.—Inspirational talk and prayer  
8:30 to 9 a.m.—Clinic of the Air  
9 to 9:20 a.m.—Records; "Seeing So. California"  
9:20 to 9:30 a.m.—Golden Rule Health Service  
9:30 to 10 a.m.—Radio shopping news  
10 to 10:30 a.m.—Eddie Albright's family  
10:30 to 11 a.m.—Home economics talk  
11 to 11:15 a.m.—Kate Brew Vaughn  
11:15 to 11:30 a.m.—Popular songs and food facts  
11:30 to 12 noon—Clinic of the Air  
12 to 12:30 p.m.—Musical program; records  
12:30 to 1 p.m.—Silver Slipper Cafe program  
1:30 to 2 p.m.—Eddie Albright's reading of late fiction  
2 to 2:30 p.m.—Records & "Jay," the Jingle Man  
2:30 to 3:23 p.m.—KNX Symphony Orchestra  
3:23 to 3:30 p.m.—Lost and found and stock market reports  
3:30 to 5 p.m.—Musical program  
5 to 5:15 p.m.—Talk on "Travel"  
5:15 to 5:45 p.m.—Big Brother Ken's kiddie hour  
5:45 to 6 p.m.—Town Crier's amusement tips  
6 to 6:30 p.m.—Musical program; Frank Watanabe  
6:30 to 7 p.m.—Organ program, Lucie Lee  
7 to 7:08 p.m.—Professor Herman Schnitzel  
7:08 to 7:30 p.m.—"Popular Science" talk  
7:30 to 8 p.m.—KNX feature artists  
8 to 8:30 p.m.—Laf-O-Grafs  
8:30 to 9 p.m.—Horse Fly and his Wranglers  
9 to 9:30 p.m.—Hap and Sap, the Royal Vagabonds  
9:30 to 10 p.m.—"Radio Detective"  
10 to 12 midnight—Hotel Ambassador dance orchestra  
12 to 1 a.m.—Madame Zucca's Cafe

## TUESDAY Programs

**325.9 Meters**  
**920 Kcys.** **KOMO** Elliott 5890  
1000 Watts  
Fisher's Blend Station, Inc., Seattle, Wash.

7:55 a.m.—Inspirational Service  
8 a.m.—Shell Happy Time, KPO  
9 a.m.—Gordon and Mary; concert trio  
10 a.m.—Way to a Man's Heart  
10:15 a.m.—Color Harmony program, NBC  
10:30 a.m.—Woman's Magazine of the Air, NBC  
11:30 a.m.—Helpful Hints to Housewives  
11:45 a.m.—Tuneful Two  
12 noon—Farm talk, grain, fruit and vegetable reports  
12:15 p.m.—Prudence Penny  
12:30 p.m.—Concert orchestra and vocalists  
1:15 p.m.—The Teacup Philosopher  
1:30 p.m.—Orchestra and vocalists  
2:30 p.m.—Old Time Orchestra  
2:45 p.m.—Organ recital, NBC  
3:15 p.m.—"Laws that Safeguard Society," NBC  
3:30 p.m.—Phil Cook, the Quaker Man, NBC  
3:45 p.m.—Vocal recital  
4 p.m.—St. Francis Hotel Salon Orchestra, NBC  
4:45 p.m.—Stock quotations  
5 p.m.—Eveready Hour, NBC  
5:30 p.m.—Happy Wonder Bakers, NBC  
6 p.m.—Westinghouse Salute, NBC  
6:30 p.m.—Radio-Keith-Orpheum, NBC  
7 p.m.—Evening Reveries, NBC  
7:30 p.m.—Amos 'n' Andy, NBC  
7:45 p.m.—Sperry Sweethearts, NBC  
8 p.m.—Violet Ray Music Box, NBC  
8:30 p.m.—Chrysler program; news flashes  
9:15 p.m.—Fisher's Blend Hour  
10:15 p.m.—Singing Strings and Tuneful Two  
11 p.m.—Laughner-Harris Dance Orch. NBC  
12 midnight—Fox Theatre organ recital

**209.7 Meters**  
**1430 Kcys.** **KECA** Westmore 0337  
1000 Watts  
Earle C. Anthony, Inc., Los Angeles, Calif.

3:15 p.m.—Laws that Safeguard Society, NBC  
3:30 p.m.—Phil Cook, the Quaker Man, NBC  
3:45 p.m.—Frederick V. Bowers, ballads  
4 p.m.—Ballads on approval  
5 p.m.—Annette Petite, character songs  
5:30 p.m.—Happy Wonder Bakers, NBC  
6 p.m.—Westinghouse Salute, NBC  
6:30 p.m.—RKO Hour, NBC  
7 p.m.—Moments Impromptu  
7:15 p.m.—Vincent and Howard  
7:30 p.m.—Amos 'n' Andy, NBC  
7:45 p.m.—Sperry Sweethearts, NBC  
8 p.m.—Royal Hidalgo Orchestra  
8:30 p.m.—Nick Harris program  
9 p.m.—Ray Van Dyne and Jean Dunn  
10 p.m.—Radio Trades Association talk  
10:15 p.m.—Armand, ballads  
10:30 p.m.—Health exercises, Louis Rueb

**394.5 Meters**  
**760 Kcys.** **KVI** Broadway 4211  
1000 Watts  
Puget Sound Broad. Co., Tacoma, Wash.

2 to 3 p.m.—Happy Go Lucky Hour, DLBS  
3 to 3:15 p.m.—Pernias  
3:30 to 4 p.m.—Talk and recordings  
4 to 4:45 p.m.—To be announced  
4:45 to 5 p.m.—The Melody Musketeers, CBS  
5 to 5:30 p.m.—KFRC Dance Band, DLBS  
5:30 to 6 p.m.—The Columbians, CBS  
6 to 6:15 p.m.—"Mr. and Mrs.," CBS  
6:15 to 7 p.m.—Paramount Publix Hour, CBS  
8 to 8:30 p.m.—Green River program, CBS  
8:30 to 9 p.m.—Nocturne, CBS  
9 to 9:30 p.m.—Studio program  
9:30 to 10 p.m.—Drama from KHJ, DLBS  
10 to 11 p.m.—Earl Burnett's Orchestra, DLBS  
11 to 12 midnight—Val Valente's Orchestra, DLBS  
12 to 1 a.m.—Organ recital

**379.5 Meters**  
**790 Kcys.**

**KGO**

Sutter 1920  
10,000 Watts

General Electric Co., Oakland, Calif.

(Programs Furnished by the National Br. Co.)  
7:30 to 8 a.m.—Sunrise Serenaders  
8 to 8:15 a.m.—Financial Service program  
8:15 to 8:30 a.m.—Morning Melodies  
8:30 to 9 a.m.—Cross Cuts of the Day  
9 to 9:30 a.m.—Meet the Folks  
9:30 to 9:45 a.m.—William Don  
9:45 to 10:15 a.m.—The Entertainers  
10:15 to 10:30 a.m.—Color Harmony program  
10:30 to 11:30 a.m.—Woman's Magazine of the Air  
11:30 to 12 noon—Philharmonic organ recital  
12 to 1 p.m.—Pacific Vagabonds  
1 to 2 p.m.—Hotel Sir Francis Drake Orchestra  
2 to 2:30 p.m.—Black and Gold Room Orchestra  
2:30 to 2:45 p.m.—Vocal and instrumental soloists  
2:45 to 3 p.m.—Organ recital from Chicago  
3 to 3:15 p.m.—Le Trio Morgan  
3:15 to 3:30 p.m.—Laws that Safeguard Society  
3:30 to 3:45 p.m.—Phil Cook, the Quaker Man  
3:45 to 4 p.m.—NBC Philharmonic organ recital  
4 to 4:45 p.m.—Hotel St. Francis Salon Orchestra  
4:45 to 5 p.m.—News Service  
5 to 5:30 p.m.—Eveready program  
5:30 to 6 p.m.—Happy Wonder Bakers  
6 to 6:30 p.m.—Westinghouse Salute  
6:30 to 7 p.m.—Radio-Keith-Orpheum Hour  
7 to 7:30 p.m.—Evening Reveries  
7:30 to 7:45 p.m.—Amos 'n' Andy  
7:45 to 8 p.m.—Sperry Sweethearts  
8 to 8:30 p.m.—Violet Ray Music Box  
8:30 to 9:30 p.m.—National Concert Orchestra  
9:30 to 10 p.m.—The Olympians  
10 to 11 p.m.—Genus of the drama  
11 to 12 midnight—Laughner-Harris Hotel St. Francis Dance Orchestra

**333.1 Meters**  
**900 Kcys.**

**KHJ**

Vandike 7111  
1000 Watts

Don Lee, Inc., Los Angeles, California

7 to 8 a.m.—Recordings; political talk  
8 to 8:30 a.m.—Is He Wright  
8:30 to 8:40 a.m.—Stock Exchange reports  
8:40 to 9 a.m.—Manhattan Towers Orchestra, CBS  
9 to 9:15 a.m.—Scientific Laboratories of America  
9:15 to 9:30 a.m.—Recorded program  
9:30 to 9:45 a.m.—Feminine Fancies, KFRC  
9:45 to 10 a.m.—National Pectin, KFRC  
10 to 10:30 a.m.—Feminine Fancies, KFRC  
10:30 to 11 a.m.—June and Nell  
11 to 11:15 a.m.—Agnes White program  
11:15 to 11:30 a.m.—Columbia Ensemble, CBS  
11:30 to 12 noon—"For Your Information," CBS  
12 to 12:30 p.m.—Biltmore Concert Orchestra  
12:30 to 12:45 p.m.—World-wide news  
12:45 to 1 p.m.—Esther Leaf, organist, CBS  
1 to 1:30 p.m.—Rhythm King Dance Orchestra  
1:30 to 2 p.m.—Times Forum  
2 to 3 p.m.—Happy Go Lucky Hour, KFRC  
3 to 3:15 p.m.—Ciella Collins, finance  
3:15 to 3:30 p.m.—Safety Conference, talk  
3:30 to 3:45 p.m.—Midnight Mission, talk  
3:45 to 4 p.m.—U. S. C. Trojan Period  
4 to 4:30 p.m.—Charlie Wellman  
4:30 to 4:45 p.m.—Western Air Express  
4:45 to 5 p.m.—News; Town Topics  
5 to 5:15 p.m.—Mona Content, pianist  
5:15 to 5:30 p.m.—Police Commissioner Thorpe  
5:30 to 6 p.m.—Terpezone; recordings  
6 to 6:15 p.m.—"Jo and Vi," CBS  
6:15 to 7 p.m.—Paramount Hour, CBS  
7 to 8 p.m.—Don Lee Symphony  
8 to 8:30 p.m.—Green River program, CBS  
8:30 to 9:30 p.m.—S & W Forum, to Don Lee Chain  
9:30 to 10:05 p.m.—Drama; World-wide news  
10:05 to 12 midnight—Earl Burnett's Dance Orchestra  
12 to 1 a.m.—Wesley Tourtellotte's organ recital

**TUESDAY Programs**

**483.6 Meters** **KGW** **Atwater 2121**  
**620 Kcys.** **1000 Watts**

**The Morning Oregonian, Portland, Oregon**  
6:45 a.m.—Devotions; organ recital  
8 a.m.—Breakfast Club; Town Crier  
10:15 a.m.—Color Harmony program, NBC  
10:30 a.m.—Woman's Magazine of the Air, NBC  
11:30 a.m.—Julia Hayes  
11:45 a.m.—The Canny Cook, NBC  
12 noon—Powers' Pled Piper  
12:30 p.m.—Columbia Bank Teller  
12:45 p.m.—Pacific Vagabonds, NBC; Forum  
1:30 p.m.—Sir Francis Drake Orchestra, NBC  
2 p.m.—Baby's Boudoir organ  
2:45 p.m.—Organ recital, NBC  
3 p.m.—Le Trio Morgan, NBC  
5:30 p.m.—Phil Cook, Quaker Man, NBC  
3:45 p.m.—Musical Masterworks  
4 p.m.—Hotel St. Francis Orchestra, NBC  
4:30 p.m.—Palace Laundry Features  
5 p.m.—Eveready Hour, NBC  
5:30 p.m.—Happy Wonder Bakers, NBC  
6 p.m.—Westinghouse Salute, NBC  
6:30 p.m.—Radio-Keith-Orpheum, NBC  
7 p.m.—Carnation Melodists  
7:30 p.m.—Amos 'n' Andy, NBC  
7:45 p.m.—Sperry Sweethearts, NBC  
8 p.m.—Violet Ray Music Box, NBC  
8:30 p.m.—Oregon Historical Sketch  
8:45 p.m.—Jeannette Cramer  
9 p.m.—Cecil and Sally  
9:15 p.m.—Fisher's Blend Hour, KOMO  
10:15 p.m.—Lotus Isle  
10:45 p.m.—Hot Spot of Radio, NBC  
11 to 12 midnight—Organ

**236.1 Meters** **KOL** **Elliott 4466**  
**1270 Kcys.** **1000 Watts**

**Seattle Broadcasting Co., Seattle, Wash.**  
6:45 to 7:45 a.m.—Bill Ross' Alarm Clock Hour  
7:45 to 9:30 a.m.—Records; CBS programs  
10 to 11 a.m.—Records; Jo Cur  
11 to 12 noon—Carnival Hour; Dick Rickard, Master of Ceremonies  
12 to 12:30 p.m.—U. S. Army Band, CBS  
12:30 to 1:30 p.m.—Kiwanis Club Luncheon  
1:30 to 1:45 p.m.—Dancing by the Sea, CBS  
1:45 to 2 p.m.—Recorded program  
2 to 3 p.m.—Happy Go Lucky Hour, DLBS  
3 to 3:15 p.m.—The Crockett Mountaineers, CBS  
3:15 to 3:30 p.m.—"International Sidelights," CBS  
3:30 to 4 p.m.—Guy Lombardo's Canadians, CBS  
4 to 4:45 p.m.—Siesta Hour, DLBS  
4:45 to 5:45 p.m.—News flashes; records  
5:45 to 6 p.m.—Studio program, Ward Ireland  
6 to 6:15 p.m.—Joe and Vi, CBS  
6:15 to 7 p.m.—Paramount-Publix Hour, CBS  
7 to 7:30 p.m.—Washington Hometowners  
7:30 to 8 p.m.—Variety program for Chicago, CBS  
8 to 8:30 p.m.—Green River program CBS  
8:30 to 9 p.m.—Nocturne, CBS  
9 to 9:30 p.m.—Margaret Yost, violinist; Anna Olander, contralto  
9:30 to 10 p.m.—Drama, DLBS  
10 to 11 p.m.—Earl Burtnett's Orchestra, DLBS  
11 to 12 midnight—Val Valente's Orchestra, DLBS  
12 to 3 a.m.—KOL party

**267.7 Meters** **KMIC** **Thorn. 1121**  
**1120 Kcys.** **500 Watts**

**Dalton's Inc., Inglewood, California**  
6:30 to 8:30 p.m.—"Radio Round-Up"  
8:30 to 10:30 p.m.—Mann Brothers Orchestra  
10:30 to 11 p.m.—"Walkaway"  
11 to 11:30 p.m.—Ocean Park Walkathon  
11:30 to 12:30 p.m.—Recorded program  
12:30 to 6 a.m.—"Jack, the Bellboy"

**254.1 Meters** **KEX** **Atwater 3111**  
**1180 Kcys.** **5000 Watts**

**Western Broadcasting Co., Portland, Oregon**  
7 a.m.—Morning Serenaders  
8 a.m.—Journal news; classified; Town Topics  
12 noon—Time; weather reports  
12:05 p.m.—Happy Hour Girls  
1:05 p.m.—Ron's Rhythm Revue  
1:30 p.m.—Organ concert; dental lecture  
2:30 p.m.—Vagabond's News Reel  
4:30 p.m.—Warner Stone's orchestra  
5 p.m.—Negro melodies  
5:30 p.m.—Baron Keyes' Air Castles  
5:45 p.m.—Old Timers  
6 p.m.—Farmers' Radio Club  
6:30 p.m.—Six o'Clock Steppers  
8 p.m.—Modern Minute Men  
8:30 p.m.—The Mystic Hour  
9 p.m.—Betty Andersen and George Maddox, duets  
10 p.m.—The Angelus  
10:30 p.m.—Jack and Jill Tavern Orchestra  
11:30 p.m.—Time; weather; police reports  
11:45 p.m.—Midnight Revellers

**204 Meters** **KGA** **Main 3434**  
**1470 Kcys.** **5000 Watts**

**Northwest Broad. System, Spokane, Wash.**  
6:45 a.m.—Early Birds; news  
8 a.m.—Sunshine Hour; popular hits  
9:30 a.m.—Miss Spokane musicale  
10 a.m.—Friendly Hour; organ recital  
11 a.m.—Warn and Warn  
11:15 a.m.—Luncheon concert  
11:30 a.m.—Popular concert; Barton's Brevities  
12:30 p.m.—Time; weather; market reports; novelties  
1 p.m.—Recordings; popular melange  
3 p.m.—Bargain Matinee; Tea concert  
4 p.m.—Good News Magazine  
4:30 p.m.—Uncle Andy and the kiddies  
5 p.m.—Novelties; World Bookman  
5:15 p.m.—Baron Keyes' Air Castles  
5:30 p.m.—Dinner music  
6 p.m.—The Six o'Clock Steppers; "Dud and Duane," saxophone  
7 p.m.—Orpheus Ensemble; Betty Andersen, soprano; Hubert Graf, harp  
8 p.m.—KGA String Quartet  
9 p.m.—Musical Comedy Hour; Betty Andersen and George Maddox, duet  
10 p.m.—Request program

**526 Meters** **KMTR** **Hollywood 3026**  
**570 Kcys.** **500 Watts**

**KMTR Radio Corp., Hollywood, California**  
6 to 7 a.m.—"Wake Up, Chillun, Wake Up"  
7 to 9 a.m.—Records; stock quotations  
9 to 9:15 a.m.—Mildred Kitchen, "Home Economics"  
9:15 to 10 a.m.—Health talk; Two Black Keys  
10 to 10:15 a.m.—All Colored Marathon  
10:15 to 10:30 a.m.—Louise Howatt, Happiness Girl  
10:30 to 11 a.m.—Dr. Haigh's Serenaders  
11 to 11:45 a.m.—Galloping Gophers; records  
11:45 to 12 noon—Public officials  
12 to 12:15 p.m.—"World in Review"  
12:15 to 1:15 p.m.—Skipper and Crew  
1:15 to 4:30 p.m.—Records; Spanish program  
4:30 to 5:15 p.m.—Trading Post program  
5:15 to 5:45 p.m.—Dewitt Hagar program  
5:45 to 5:55 p.m.—"Reporter of the Air"  
5:55 to 6 p.m.—"Talk on Traffic"  
6 to 7 p.m.—Banjo Boys; Galloping Gophers  
7 to 7:15 p.m.—"Happy Harry"  
7:15 to 7:30 p.m.—All Colored Marathon  
7:30 to 8 p.m.—"Popular Ballads"  
8 to 8:30 p.m.—Salon ensemble  
8:30 to 10:30 p.m.—Baseball game  
10:30 to 10:45 p.m.—Hollywood Sweepstakes  
10:45 to 11 p.m.—"Howdy Songs, Happy Harry"  
11 to 11:30 p.m.—All Colored Marathon  
11:30 to 12 midnight—Ocean Park Marathon  
12 to 1 a.m.—"8 Ball" and Charley Lung

**WEDNESDAY Programs**

August 27, 1930



Bert Butterworth  
KNX—8 p.m.

TIME	STATION	PROGRAM



Charles Parker  
KJBS—Announcer

**BEST BETS TODAY**

**340.7 Meters**  
**880 Kcys.**  
**KLX** Lake 6000-6015  
500 Watts  
Tribune Publishing Co., Oakland, Calif.

- 6:30 to 7 a.m.—Records; N. Y. stocks
- 7 to 8 a.m.—Exercises and entertainment
- 8 to 8:30 a.m.—The Morning Bugle
- 8:30 to 9 a.m.—Jean Kent
- 9 to 9:30 a.m.—Modern homes period
- 9:30 to 11 a.m.—Records; stocks
- 11 to 12 noon—Classified adv. hour
- 12 to 1 p.m.—Jack Delaney and his band
- 1 to 2 p.m.—Jean's Hi-Lights
- 2 to 2:40 p.m.—Recordings; stocks
- 2:40 to 3:45 p.m.—Helen Parmelee, pianist; Sydney Charles, tenor, and Grace Harris, soprano
- 3:45 to 4:30 p.m.—Recordings
- 4:30 to 5 p.m.—Charles T. Besserer, organist
- 5 to 5:30 p.m.—Brother Bob's Club
- 5:30 to 6 p.m.—Edgar Russell
- 6 to 7 p.m.—Hotel Oakland concert trio
- 7 to 7:30 p.m.—News items
- 7:30 to 8 p.m.—Ethel Rhinard and Cora Scott
- 8 to 9 p.m.—Signor Rinaldo and his orchestra
- 9 to 9:15 p.m.—Bookworm
- 9:15 to 10:30 p.m.—Baseball: Oaks vs. Seattle
- 10:30 to 12 midnight—Dance program

**309.1 Meters**  
**970 Kcys.**  
**KJR** Main 2495-2475  
5000 Watts  
Northwest Broad. System, Seattle, Wash.

- 7 a.m.—Music; news
- 8:30 a.m.—Thrift Home of the Air
- 9:40 a.m.—Sally Jo Walker and Grant Merrill
- 10 a.m.—Elmore Vincent, tenor; Marjorie Robillard, piano
- 10:15 a.m.—Beauty talk, Helen Andrews
- 12 noon—World in review
- 1:45 p.m.—Glen Eaton, tenor; Marjorie Robillard, piano
- 2 p.m.—Musical program
- 3 p.m.—Stonewall Jackson and Al Schuss
- 3:15 p.m.—Musical program
- 5:15 p.m.—Baron Keyes' Air Castles
- 5:30 p.m.—Market reports; lost and found
- 5:50 p.m.—Garden talk, Cecil Solly
- 6 p.m.—Hometowners; Ragnar Salidin, accordion
- 7 p.m.—Captivators Male Quartet
- 8 p.m.—Combo Orchestra; Ukelele Bob
- 8:30 p.m.—Harmony Aces; Eulala Dean, blues singer
- 9 p.m.—Neapolitans; Betty Andersen, soprano; Jan Russell, violin; Jean Kantner, baritone
- 10 p.m.—Ken Stuart's Sunshine program; Ivan Ditmars, piano
- 10:30 p.m.—Whirlwinds Orchestra; Song Birds
- 11 p.m.—Vic Meyers' Club Victor Orchestra
- 12 midnight—Midnight Revellers

**243.8 Meters**  
**1230 Kcys.**  
**KYA** Prospect 3456  
1000 Watts  
Pacific Broadcasting Corp., San Francisco

- 8 to 8:30 a.m.—Organ music
- 8:30 to 8:50 a.m.—Standard concert selections
- 8:50 to 9:20 a.m.—Chas. J. Deane, Inc.
- 9:20 to 9:30 a.m.—The House You Live In
- 9:30 to 10 a.m.—Theatres Revue
- 10 to 11 a.m.—George Taylor, Virginia Spencer, Melvin, Leo, Emanuel, Jack
- 11 to 11:15 a.m.—Dudley Ayers, Chatalogues
- 11:15 to 11:30 a.m.—Reduceoid program
- 11:30 to 11:45 a.m.—Community Chest
- 11:45 to 12 noon—Song recital, George Nickson
- 12 to 12:15 p.m.—Brickbats and Bouquets
- 12:15 to 1:15 p.m.—Charles Beauty Salon
- 1:30 to 2 p.m.—News; Bits of Harmony
- 2 to 3 p.m.—Dollo Sargent and George Nickson, tenor
- 3 to 3:15 p.m.—Virginia Spencer, "Soliloquy"
- 3:15 to 3:30 p.m.—Sydney Dixon, tenor
- 3:30 to 3:45 p.m.—Popular hits
- 3:45 to 4 p.m.—La Vida program
- 4 to 5 p.m.—Salon music; Dex program
- 5 to 5:45 p.m.—Late releases
- 5:45 to 6 p.m.—Talk on Crime Prevention
- 6 to 6:15 p.m.—Baldwin Melody Girl
- 6:15 to 6:45 p.m.—Fox and Warfield Theatres Revue
- 6:45 to 7 p.m.—Gene Sullivan, baritone
- 7 to 7:30 p.m.—Duo Planoflashes
- 7:30 to 7:45 p.m.—Harmonettes and Melvin Dunne
- 7:45 to 8 p.m.—Mechanics Building and Loan program
- 8 to 9 p.m.—1640 Boys and Adele Burien
- 9 to 10 p.m.—Orpheus Ensemble
- 10 to 11 p.m.—Lido Cafe Dance Orchestra
- 11 to 12 midnight—Organ recital, Dollo Sargent, organist; Jack Deane, tenor

**361.2 Meters**  
**830 Kcys.**  
**KOA** York 5090  
12,500 Watts  
General Electric Co., Denver, Colorado

- 5:30 to 6:30 p.m.—Palmolive Hour
- 6:30 to 7 p.m.—Coca Cola program
- 7 to 7:30 p.m.—Extension Service, Colorado Agricultural College
- 7:30 to 7:45 p.m.—Amos 'n' Andy
- 7:45 to 8 p.m.—Republican program
- 8 to 8:30 p.m.—Jack Albin and his Hotel Bossert Orchestra
- 8:30 to 9:30 p.m.—Denver Concert Orchestra; male quartet
- 9:30 to 10:30 p.m.—Camel Pleasure Hour
- 10:30 to 10:45 p.m.—Yip Frieri' Scotty
- 10:45 to 11 p.m.—Sarah Kreindler, violinist



**WEDNESDAY Programs**

San Francisco **NBC** Sutter 1920  
National Broadcasting Company

- 9:30 to 9:45 a.m.—Betty Crocker Gold Medal Home Service Talks, KGO, KHQ, KOMO, KGW, KFI
- 10:15 to 10:30 a.m.—Mary Hale Martin's Household Period, KGO, KHQ, KOMO, KGW, KFI, KSL, KOA
- 10:30 to 11:30 a.m.—Woman's Magazine of the Air, KGO, KHQ, KOMO, KGW, KPO, KFI; KFSD 10:50 to 11:10 a.m.; KTAR 11:10 to 11:30 a.m.

Opening with the Oronite feature, with Bennie Walker, the Magazine Melodists, soloists and household experts parading before the microphone. Helen Webster will be heard during the Easier Housekeeping and Fuller Features. Miss Webster promises some more news concerning Baby Burns and another chat on interior decoration.

Harold Dana, baritone, and the genial magazine editor, Bennie Walker, are programmed for solos during the hour.

- 11:30 to 12 noon—Evening Stars, KGO, KOMO, KGW

- 12 to 1 p.m.—Radio Guild, KGO, KFSD
- 1 to 1:15 p.m.—Series of Talks, KGO, KHO, KOMO, KFSD, KTAR

- 1:20 to 1:45 p.m.—Picadilly Hotel Orchestra, London, KGO, KPO, KFI, KTAR, KGW, KOMO, KHQ, KOA

- 1:45 to 2 p.m.—Tea Timers, KGO, KGW, KPO, KFSD, KTAR
- 2 to 2:30 p.m.—Whyte's Orchestra, KGO, KGW, KTAR

- 2:30 to 2:35 p.m.—John B. Kennedy Talk, KGO, KGW, KTAR

- 2:35 to 2:45 p.m.—Whyte's Orchestra, KGO, KGW, KTAR

- 3:30 to 3:45 p.m.—Phil Cook, the Quaker Man, KGO, KHQ, KOMO, KGW, KECA, KFSD, KTAR

- 3:45 to 4 p.m.—Back of the News in Washington, KGO, KOMO, KGW, KECA, KFSD
- 4 to 4:30 p.m.—East of Cairo, KGO, KOMO, KGW

Four American travelers, headed by Bruce Lytton, are the central figures around whom the action revolves. Sven von Hallberg will direct the musical framework.

- 5 to 5:30 p.m.—Halsey, Stuart Program, KGO, KHQ, KOMO, KGW, KECA

Once more the Old Counsellor and the Chicago Little Symphony Orchestra will be coupled in the Halsey, Stuart program.

- 5:30 to 6:30 p.m.—Palmolive Hour, KGO, KHQ, KOMO, KGW, KECA

With a varied program which runs the gamut from grand opera to popular numbers, the Palmolive Hour will be broadcast.

- 6:30 to 7 p.m.—Coca Cola Program, KGO, KHO, KOMO, KGW, KECA, KFSD

Grantland Rice, Chester Gaylord, vocalist, Leonard Joy and the Coca Cola musicians will be on parade tonight. Rice brings to the microphone Connie Mack, manager of the Philadelphia Athletics, as another celebrated personality in the world of sports.

- 7:30 to 7:45 p.m.—Amos 'n' Andy, KGO, KHQ, KOMO, KGW, KECA, KFSD

- 8 to 8:30 p.m.—Let's Get Associated, KHQ, KOMO, KGW, KPO, KFI

"Astoria Goes to the English" is the title of the fourth and concluding episode of the Alexander MacKay history play which Jack and Ethyl will present tonight. Jack will again be cast as Alexander MacKay. Ethyl in the role of Wawona, daughter of an Indian chief, gives the story its love interest. She is hopelessly in love with MacKay. Carleton E. Morse is the author of this Let's Get As-

sociated play, which ends with the American settlers selling Astoria to the English.

- 8 to 8:30 p.m.—Parisian Quintet, KGO, KECA
- 9 to 9:30 p.m.—Miniature Biographies, KGO, KFSD

The fascinating story of Queen Natalie of Serbia has been written by Grace Sanderson Michie for the next in the Miniature Biography series. Howard Milholland will read this unusual biography to the accompaniment of a musical background scored by Eva Garcia and interpreted by an orchestra headed by Charles Hart.

- 9:30 to 10:30 p.m.—Camel Pleasure Hour, KGO, KHQ, KOMO, KGW, KECA, KFSD, KTAR, KSL, KOA

With a 35-piece orchestra directed by Mahlon Merrick, and a brilliant list of singers, Betty Kelly, soprano, heads the list of vocalists, who include Irving Kennedy, tenor, the Camel Trio, made up of three pleasing girls' voices, the Camel male octet, and the Glee Club, directed by Mynard Jones.

- 10:30 to 10:45 p.m.—Yir Frien' Scotty, KGO, KOA

- 10:45 to 11 p.m.—Sarah Kreindler, violinist, KGO, KHQ, KOA

Selections of rare beauty are chosen by Sarah Kreindler, 'teen-age violinist, for a 15-minute recital.

- 11 to 12 midnight—Laughner-Harris Hotel St. Francis Dance Orchestra, KGO, KFI

**209.7 Meters** **KECA** Westmore 0337  
**1430 Kcys.** **1000 Watts**  
**Earle C. Anthony, Inc., Los Angeles, Calif.**

- 11:45 a.m.—Mabel Lewis, musical memories
- 12 noon—Seeing Southern California

- 3 p.m.—Harry Coe, popular melodies
- 3:30 p.m.—Phil Cook, the Quaker Man, NBC

- 3:45 p.m.—Dorothy Raymond, piano oddities
- 4:15 p.m.—Happy Chappies, songs of tomorrow

- 4:30 p.m.—Gertrude Gussell and Karl Brandenburg, ballads

- 5 p.m.—Halsey-Stuart, NBC
- 5:30 p.m.—Palmolive Hour, NBC

- 6:30 p.m.—Coca Cola program, NBC
- 7 p.m.—Noreen Ganmill, "Orig. Char. Sketches"

- 7:15 p.m.—Vincent and Howard
- 7:30 p.m.—Amos 'n' Andy, NBC

- 7:45 p.m.—Anna and Oscar
- 8 p.m.—Parisian Quintet, NBC

- 8:30 p.m.—Will Rounds' String Ensemble with Winnie Fields Moore

- 9:30 p.m.—Camels Pleasure Hour, NBC
- 10:30 p.m.—Health exercises, Louis Rueb

**204 Meters** **KGA** Main 3434  
**1470 Kcys.** **5000 Watts**  
**Northwest Broad. System, Spokane, Wash.**

- 6:45 a.m.—Early Birds; news
- 8 a.m.—Sunshine Hour; popular hits

- 9:30 a.m.—That Reminds Me
- 10 a.m.—Friendly Hour; organ recital

- 11 a.m.—Warn and Warn
- 11:15 a.m.—Luncheon concert

- 11:30 a.m.—Popular concert; Barton's Brevities
- 12:30 p.m.—Time; weather; market reports; novelties

- 1 p.m.—Recordings; popular melange
- 3 p.m.—Radio matinee; Tea concert

- 4 p.m.—Good News Magazine
- 4:30 p.m.—Uncle Andy and the kiddies

- 4:55 p.m.—World Bookman; novelties
- 5:15 p.m.—Baron Keyes' Air Castles

- 5:30 p.m.—Pacific Transfer Co. program
- 5:45 p.m.—Dinner music

- 6 p.m.—Orchestra; Ragnar Saldin, accordion
- 7 p.m.—Old songs for new

- 8 p.m.—Harmony Aces; Eulala Dean, blues singer; Ukulele Bob

- 8:30 p.m.—Dr. Parker dental system
- 9 p.m.—Damski's Neapolitans; Betty Andersen, soprano; Jan Russell, violin; Jean Kantner, baritone

- 10 p.m.—Request program

## WEDNESDAY Programs

**379.5 Meters**  
**790 Kcys.**

**KGO**

**Sutter 1920**  
**10,000 Watts**

**General Electric Co., Oakland, Calif.**

(Programs Furnished by the National Br. Co.)  
7:30 to 8 a.m.—Sunrise Serenaders  
8 to 8:15 a.m.—Financial Service program  
8:15 to 8:30 a.m.—Morning Melodies  
8:30 to 9 a.m.—Cross Cuts of the Day  
9 to 9:30 a.m.—Meet the Folks  
9:30 to 9:45 a.m.—Betty Crocker Gold Medal Home Service talks  
9:45 to 10:15 a.m.—Morning Glories  
10:15 to 10:30 a.m.—Mary Hale Martin's Household Period  
10:30 to 11:30 a.m.—Magazine of the Air  
11:30 to 12 noon—Evening Stars  
12 to 1 p.m.—Radio Guild  
1 to 1:15 p.m.—Series of talks  
1:20 to 1:45 p.m.—Picadilly Hotel Orchestra, London  
1:45 to 2 p.m.—Tea Timers  
2 to 2:30 p.m.—Whyte's Orchestra  
2:30 to 2:35 p.m.—John B. Kennedy, talk  
2:35 to 2:45 p.m.—Whyte's Orchestra  
2:45 to 3 p.m.—Organ recital  
3 to 3:30 p.m.—The Blue Boys  
3:30 to 3:45 p.m.—Phil Cook, The Quaker Man  
3:45 to 4 p.m.—Back of the News in Washington  
4 to 4:30 p.m.—East of Cairo  
4:30 to 4:45 p.m.—Hotel St. Francis Salon Orchestra  
4:45 to 5 p.m.—News Service  
5 to 5:30 p.m.—Halsey, Stuart program  
5:30 to 6:30 p.m.—Palmolive Hour  
6:30 to 7 p.m.—Coca Cola program  
7 to 7:15 p.m.—Southern Harmony Four  
7:15 to 7:30 p.m.—The Hot Spot of Radio  
7:30 to 7:45 p.m.—Amos 'n' Andy  
8 to 8:30 p.m.—Parisian Quintet  
8:30 to 9 p.m.—Hill Billy Boys  
9 to 9:30 p.m.—Miniature Biographies  
9:30 to 10:30 p.m.—Camel Pleasure Hour  
10:30 to 10:45 p.m.—Yir Frien' Scotty  
10:45 to 11 p.m.—Sarah Kreindler, violinist  
11 to 12 p.m.—Laughner-Harris Hotel St. Francis Dance Orchestra

**483.6 Meters**  
**620 Kcys.**

**KGW**

**Atwater 2121**  
**10,000 Watts**

**The Morning Oregonian, Portland, Oregon**

6:45 a.m.—Devotions; organ recital  
8 a.m.—Shell Happy Time, KPO  
9 a.m.—Town Crier; Betty Crocker, NBC  
10:15 a.m.—Mary Hale Martin, NBC  
10:30 a.m.—Woman's Magazine of the Air, NBC  
11:30 a.m.—Evening Stars, NBC  
11:45 a.m.—Masterworks  
12 noon—Powers' Pied Piper  
12:30 p.m.—Columbia Bank Teller  
12:45 p.m.—Bagdad heater organ  
1 p.m.—Cabbages and Kings  
1:20 p.m.—Broadcast from London, NBC  
1:45 p.m.—Tea, Timers, NBC  
2 p.m.—Whyte's Orchestra, NBC  
2:30 p.m.—John B. Kennedy, talk; orchestra  
3:30 p.m.—Phil Cook, Quaker Man, NBC  
3:45 p.m.—Back of the News, NBC,  
4 p.m.—East of Cairo, NBC  
4:30 p.m.—Palace Laundry features  
5 p.m.—Halsey Stuart, NBC  
5:30 p.m.—Palmolive program, NBC  
6:30 p.m.—Coca Cola program, NBC  
7 p.m.—Amos 'n' Andy, NBC  
7:45 p.m.—Bradley Pie Man  
8 p.m.—Let's Get Associated, NBC  
9 p.m.—Cecil and Sally  
9:15 p.m.—Montag Melodians  
9:30 p.m.—Camel Pleasure Hour, NBC  
10:30 p.m.—Lotus Isle  
11 to 12 midnight—Slumber Hour

**491.5 Meters**  
**610 Kcys.**

**KFRC**

**Prospect 0100**  
**1000 Watts**

**Don Lee, Inc., San Francisco, Calif.**

7 to 8 a.m.—Seal Rocks Broadcast  
8 to 8:30 a.m.—Columbia Revue, CBS  
8:30 to 9 a.m.—Manhattan Towers Orchestra, CBS  
9 to 9:15 a.m.—News items  
9:15 to 9:30 a.m.—La Vida Mineral Water  
9:30 to 10:30 a.m.—Feminine Fancies, CDLBS  
10:30 to 11 a.m.—Wyn's Daily Chat  
11 to 11:15 a.m.—Program of recordings  
11:15 to 11:30 a.m.—Columbia Ensemble  
11:30 to 12 noon—Columbia Educational Features, CBS  
12 to 1 p.m.—Sherman Clay Noonday Concert  
1 to 1:30 p.m.—Cal King's Country Store  
1:30 to 1:45 p.m.—Footnotes, CBS  
1:45 to 2 p.m.—Aunt Zelena, CBS  
2 to 3 p.m.—Happy Go Lucky Hour, CDLBS  
3 to 3:30 p.m.—New Books, Monroe Upton  
3:30 to 3:35 p.m.—Something About Everything  
3:35 to 3:45 p.m.—Your English  
3:45 to 4 p.m.—Esther Leaf, organist, CBS  
4 to 4:30 p.m.—Manhattan Moods, CBS  
4:30 to 4:45 p.m.—Miniature Piano Recital, featuring Frank Moss  
4:45 to 5 p.m.—News flashes; Town Topics  
5 to 5:30 p.m.—U. S. Marine Band, CBS  
5:30 to 6:30 p.m.—Dinner Hour Concert, DLBS  
6:30 to 7 p.m.—Prof. Linsley, play, DLBS  
7 to 7:30 p.m.—Ballad Crooners from KHJ, DLBS  
7:30 to 8 p.m.—California Melodies, CDLBS  
8 to 8:30 p.m.—"Romantic Forty-niners," DLBS  
8:30 to 9 p.m.—MJB Demi-Tasse Revue, CDLBS  
9 to 9:30 p.m.—Mood Pictures, DLBS  
9:30 to 10 p.m.—Ted White and His Top o' the World Nite Club, DLBS  
10 to 10:05 p.m.—Green news flashes  
10:05 to 10:20 p.m.—Ten o'Clock Tom  
10:20 to 11 p.m.—Anson Weeks' Orchestra, DLBS  
11 to 12 midnight—Earl Burnett's Orchestra, DLBS  
12 to 1 a.m.—Dance music

**325.9 Meters**  
**920 Kcys.**

**KOMO**

**Elliott 5890**  
**1000 Watts**

**Fisher's Blend Station, Inc., Seattle, Wash.**

6:55 a.m.—Inspirational Service  
7 a.m.—Fox Theatre organ recital  
8 a.m.—Shell Happy Time, KPO  
9 a.m.—Charm of Old Spain  
9:15 a.m.—Helpful Hints to Housewives  
9:30 a.m.—Betty Crocker's Home Talk, NBC  
9:45 a.m.—Way to a Man's Heart  
10 a.m.—Tuneful Two  
10:15 a.m.—Mary Hale Martin Hour, NBC  
10:30 a.m.—Woman's Magazine of the Air, NBC  
11:30 a.m.—Evening Stars, NBC  
12:15 p.m.—Prudence Penny  
12:30 p.m.—Popular orchestra and vocalists  
1 p.m.—Totem Broadcasters, talk, NBC  
1:20 p.m.—Broadcast from London, NBC  
1:45 p.m.—Tea Timers, NBC  
2 p.m.—Orchestra and vocalists  
2:45 p.m.—Organ recital, NBC  
3 p.m.—Blue Boys, NBC  
3:30 p.m.—Phil Cook, the Quaker Man, NBC  
3:45 p.m.—Back of the News in Washington, NBC  
4 p.m.—East of Cairo, NBC  
4:30 p.m.—Tuneful Two; stock quotations  
5 p.m.—Halsey Stuart program, NBC  
5:30 p.m.—Palm Olive Hour, NBC  
6:30 p.m.—Coca Cola program, NBC  
7 p.m.—Garden Patch program  
7:30 p.m.—Amos 'n' Andy, NBC  
7:45 p.m.—Male quartet in "Sea Chanties"  
8 p.m.—Let's Get Associated, NBC  
8:30 p.m.—Mozart Concert Hour  
9:30 p.m.—Camel Pleasure Hour, NBC  
10:30 p.m.—Dance orchestra and vocalists  
11:30 p.m.—News flashes  
11:45 p.m.—Laughner-Harris Dance Orch., NBC  
12 midnight—Organ recital

## WEDNESDAY Programs

**440.9 Meters** **KPO** **Garfield 8300**  
**680 Kcys.** **5000 Watts**

**Hale Bros. & The Chronicle, San Francisco**  
7 to 8 a.m.—Health exercises, with Professor Bob and "Wee Willie" Hancock  
8 to 9 a.m.—Shell Happytime by Hugh Barrett Dobbs  
9:30 to 10:30 a.m.—Walter W. Cribbins  
10:30 to 11:30 a.m.—Magazine of the Air, NBC  
11:30 to 11:45 a.m.—Julia Hayes, "Helpful Hints"  
11:55 to 12:05 p.m.—Scripture reading; time  
12:05 to 1 p.m.—Programs in miniature  
1 to 1:20 p.m.—Ann Warner's "Home Chat"  
1:20 to 1:45 p.m.—Picadilly Hotel Orchestra, London, NBC  
1:45 to 2 p.m.—Tea Timers, NBC  
2 to 2:05 p.m.—Ye Towne Cryer  
2:05 to 2:45 p.m.—Knickerbocker Piano Duo  
2:45 to 4:30 p.m.—Get Associated with Baseball  
5:30 to 5:45 p.m.—The Date Book, Stuart Strong  
5:45 to 6 p.m.—News Digest, "Scotty" Mortland  
6 to 6:45 p.m.—KPO Masters of Music  
6:45 to 7 p.m.—Cecil and Sally  
7 to 8 p.m.—North Americans  
8 to 8:30 p.m.—Let's Get Associated  
8:30 to 9 p.m.—Topsy's Roosters  
9 to 9:15 p.m.—Sporting quarter hour  
9:15 to 9:30 p.m.—Meeting in the Tavern  
9:30 to 10 p.m.—Earle C. Anthony "Packard program"  
10 to 11 p.m.—Jesse Stafford's dance orchestra  
11 to 12 midnight—Joe Wright's dance orch.

**265.3 Meters** **KSL** **Wasatch 3901**  
**1130 Kcys.** **5000 Watts**

**Radio Service Corp., Salt Lake City, Utah**  
5:30 p.m.—Palmolive Hour, NBC  
6:30 p.m.—Coca Cola program, NBC  
7 p.m.—Blue Blaze Entertainers  
7:30 p.m.—Amos 'n' Andy, NBC  
7:45 p.m.—"Romance of Gems"  
8 p.m.—William Peterson, Reginald Beales and Richard Condie, in program of light classics  
8:30 p.m.—Popular presentations  
9 p.m.—Informal studio program  
9:15 p.m.—Slumber tunes  
9:30 p.m.—Came! Pleasure Hour, NBC bonds  
10:30 p.m.—Milt Taggart and his 11 Vagabonds  
11 p.m.—"The Vagabond of the Air"

**239.9 Meters** **KFOX** **Phone: 672-81**  
**1250 Kcys.** **1000 Watts**

**Nichols & Warinner, Long Beach, Calif.**  
12:45 p.m.—Musical Moments with Mart Dougherty  
1 p.m.—Rotary Luncheon; Cherrio Boys  
1:50 p.m.—Doris & Clarence; Itolly Wray  
2:30 p.m.—Len Nash and his Country Boys  
3:15 p.m.—Today in history  
3:30 p.m.—Organ recital, Vera Graham  
4 p.m.—Late news reports  
4:15 p.m.—Rolly Wray in piano numbers  
4:30 p.m.—Bill & Co.; Cheerio Boys  
5 p.m.—Hollywood Girls; "Em & Clem"  
6:15 p.m.—Percy Prunes and Daisy Mae  
6:30 p.m.—School Days  
6:45 p.m.—The Three Vagabonds  
7 p.m.—Silver Spray Hawaiians  
7:15 p.m.—Ezra & Abe  
7:30 p.m.—Vest Pocket Minstrels  
7:45 p.m.—Campus Sweeties  
8 p.m.—Seth Parker Singing School  
8:30 p.m.—Hermosa Club orchestra  
9 p.m.—Lamplit Hour  
9:30 p.m.—Len Nash and his Country Boys  
10:30 p.m.—Seal Beach Marathon  
11 p.m.—Bennett's Crystal Ballroom  
11:30 p.m.—Majestic Ballroom  
12 midnight—Seal Beach Marathon; records

**535.4 Meters** **KTAB** **Garfield 4700**  
**560 Kcys.** **1000 Watts**

**Associated Broadcasters, Oakland, Calif.**  
7 to 8:30 a.m.—Frank Wright; records  
8:30 to 9 a.m.—Dr. Wade Forrester  
9 to 9:30 a.m.—Morning Prayer Hour  
9:30 to 10 a.m.—Recordings  
10 to 10:30 a.m.—Alma La Marr  
10:30 to 11 a.m.—Dr. B. L. Corley  
11 to 11:30 a.m.—Studio program  
11:30 to 12 noon—Latin-American program  
12 to 1 p.m.—Frank Wright; Peggy O'Moore, harp; Alice Blue, organ  
1 to 1:30 p.m.—Chapel of Chimes  
1:30 to 2:40 p.m.—Julia Hayes; recordings  
2:40 to 4:45 p.m.—Baseball game  
4:45 to 5 p.m.—Studio program  
5 to 5:15 p.m.—The Story Man  
5:15 to 5:30 p.m.—Frank Wright  
5:30 to 6:30 p.m.—Brother Bob's Frolic Hour  
6:30 to 7 p.m.—Chapel of Chimes  
7 to 7:30 p.m.—Studio program  
7:30 to 7:45 p.m.—Alice Blue, "Organ Echoes"  
7:45 to 8:30 p.m.—"Memory Bouquet," with Harry McKnight, tenor; Joan Ray, contralto  
8:30 to 10:30 p.m.—Pepper Box program  
10:30 to 11:30 p.m.—Sweet's Ballroom Orchestra  
11:30 to 1 a.m.—Recordings

**280.2 Meters** **KJBS** **Ord 4148-49**  
**1070 Kcys.** **100 Watts**

**J. Brunton & Sons, San Francisco, Calif.**  
7 to 8 a.m.—KJBS Alarm Klok Klub  
8 to 9 a.m.—Recorded program  
9 to 9:30 a.m.—Assoc. Food Stores' program  
9:30 to 10 a.m.—Salon orchestra  
10 to 12 noon—Recorded varieties  
12 to 12:30 p.m.—Popular luncheon half-hour  
12:30 to 1:05 p.m.—Popular recordings  
1:05 to 2 p.m.—Stock report and records  
2 to 3 p.m.—Concert music  
3 to 3:30 p.m.—Art Fadden and Frank Galvin  
3:30 to 5 p.m.—Variety records  
5 to 5:30 p.m.—Marina piano duo  
5:30 to 5:45 p.m.—Recordings  
5:45 to 6 p.m.—Happenings of Helen and Henry  
6 to 6:45 p.m.—Popular records  
12 to 7 a.m.—KJBS Owl program

**285.5 Meters** **KNX** **Hempstead 4101**  
**1050 Kcys.** **5000 Watts**

**L. A. Evening Express, Los Angeles, Calif.**  
6:45 to 8 a.m.—Setting-up exercises  
8 to 8:15 a.m.—Inspirational talk and prayer  
8:15 to 9:10 a.m.—Program of late recordings  
9:10 to 9:20 a.m.—"Seeing Southern California"  
9:30 to 10 a.m.—Radio shopping news  
10 to 10:30 a.m.—Eddie Albright's family  
10:30 to 11 a.m.—Home economics talk  
11 to 12:15 p.m.—Musical program  
12:15 to 12:30 p.m.—Talk on "Beico"  
12:30 to 1 p.m.—Silver Slipper Cafe program  
1:30 to 2 p.m.—Eddie Albright's reading of late fiction  
2 to 2:30 p.m.—Records & "Jay" the Jingle Man  
2:30 to 3 p.m.—Program of recordings  
3 to 3:30 p.m.—Organ program and string trio  
3:30 to 5 p.m.—Musical program  
5 to 5:15 p.m.—Talk on "Travel"  
5:15 to 5:45 p.m.—Big Brother Ken's kiddie hour  
5:45 to 6 p.m.—Town Crier's amusement tips  
6 to 6:30 p.m.—Organ program; Frank Watanabe  
6:30 to 7 p.m.—Pantages Theater program  
7 to 7:08 p.m.—Professor Herman Schmitzel  
7:08 to 7:30 p.m.—Mr. and Mrs. radio skit  
7:30 to 8 p.m.—Courtesy program  
8 to 8:30 p.m.—"The Airdales" and Bert Butterworth  
8:30 to 9 p.m.—Horse Fly and his Wranglers  
9 to 9:30 p.m.—The Radio Reporter  
9:30 to 10 p.m.—Rev. Ethel Duncan  
10 to 12 midnight—Hotel Ambassador dance orchestra  
12 to 1 a.m.—Madame Zucca's Cafe

## WEDNESDAY Programs

**468.5 Meters**  
**640 Kcys.**

**KFI** Westmore 0337  
5000 Watts

Copyright, 1930, E. C. Anthony, Inc., L. A.

6:30 a.m.—Opening market reports  
6:45 a.m.—Health Exercises, Louis Rueb  
7:30 a.m.—Leslie Brigham, bass  
8 a.m.—Shell Happytime, KPO  
9 a.m.—Bess Kilmer's Helpful Hints  
9:15 a.m.—Karl Brandenburg, MRK Tablet program  
9:30 a.m.—Betty Crocker, Home Service Talk, NBC  
9:45 a.m.—Professor Miller and his guitar  
10 a.m.—Wall Street Journal  
10:15 a.m.—Mary Hale Martin talk, NBC  
10:30 a.m.—Woman's Magazine of the Air, NBC  
11:30 a.m.—German lesson by Annette Doherty  
11:45 a.m.—French lesson by Annette Doherty  
12 noon—Dept. of Agriculture talk  
12:15 p.m.—Federal and state market reports  
12:30 p.m.—Seeing Southern California  
1:20 p.m.—Broadcast from London, NBC  
2:30 p.m.—Winnie Fields Moore, travelogue  
2:45 p.m.—Sally and Russell Hill  
3 p.m.—Sylvia's Happy Hour  
3:45 p.m.—Eddie Armstrong, ballads  
4 p.m.—Noreen Gammill, original character sketches  
4:15 p.m.—News Bureau; Big Brother  
5 p.m.—The Story Man  
5:30 p.m.—Beauty talk, Sadye Nathan  
5:45 p.m.—Stock reports; Nick Harris  
6:30 p.m.—Sierra Male Quintet  
7 p.m.—Virginia Flohri, program of songs  
7:30 p.m.—Vernon Elkin's orchestra  
8 p.m.—Let's Get Associated, NBC  
8:30 p.m.—Tom Terriss, Vagabond Movie Director  
9 p.m.—Musical Comedy Album, Eva Olivotti, soprano; James Burroughs, tenor, and concert orchestra  
10 p.m.—Gretchen Garrett, soprano, and concert orchestra  
11 p.m.—Laughner-Harris Hotel St. Francis Orchestra

**508.2 Meters**  
**590 Kcys.**

**KHQ** Main 5383  
1000 Watts

Louis Wasmer, Inc., Spokane, Washington

7 a.m.—"The Town Crier"; Variety Hour  
8 a.m.—Shell Happy Time, KPO  
9 a.m.—Walt and Winn  
9:30 a.m.—Betty Crocker, NBC  
9:45 a.m.—Walt and Winn, KHQ  
10 a.m.—KBU—Notebook, NBC  
10:15 a.m.—Mary Hale Martin, NBC  
10:30 a.m.—Woman's Magazine of the Air, NBC  
11:30 a.m.—Organ recital  
12 noon—"Down Memory Lane"  
12:15 p.m.—"Studio Affairs"; "Album Airs"  
1 p.m.—"Dutch Maid"; "Headliners"  
1:20 p.m.—Picadilly Hotel Orchestra, London, NBC  
1:45 p.m.—Organ recital; Eatsum Period  
2:30 p.m.—Album Symphonies  
3 p.m.—Feature Singer  
3:15 p.m.—Fur Facts (Norman True)  
3:30 p.m.—Phil Cook, NBC  
3:45 p.m.—Paint o' Mine Period  
4 p.m.—Service Hour  
5 p.m.—Halsey Stuart, NBC  
5:30 p.m.—Palm Olive Hour, NBC  
6:30 p.m.—Coca Cola program, NBC  
7 p.m.—Electrical Transcription program  
7:30 p.m.—Amos 'n' Andy, NBC  
7:45 p.m.—Walt and Marion  
8 p.m.—Let's Get Associated, NBC  
8:30 p.m.—Studio parade  
9:30 p.m.—Camel Pleasure Hour, NBC  
10:45 p.m.—Sarah Kreindler, NBC  
10:30 p.m.—John Carpenter, Marion Boyle  
11 p.m.—"The Best Steppers"

**322.4 Meters**  
**930 Kcys.**

**KFWI**

Franklin 0200  
500 Watts

Radio Entertainments, San Francisco, Calif.

7 to 8 a.m.—Eye-opener program  
9 to 10:30 a.m.—Records and announcements  
10:30 to 10:50 a.m.—Dr. Linebarger, health talk  
10:50 to 11 a.m.—Items of interest  
11:30 to 12 noon—Sherman Clay concert  
12 to 1:30 p.m.—Slogan contest  
6 to 7 p.m.—Dinner dance music  
7 to 7:15 p.m.—Dr. Linebarger, health talk  
7:15 to 7:30 p.m.—Nadine Chriss, pianist  
8:30 to 8:35 p.m.—Chamber of Commerce  
8:35 to 9 p.m.—Feature program  
9 to 10 p.m.—Program by Order B'Nai B'rith  
10 to 10:30 p.m.—Hotel Bellevue program  
10:30 to 12 midnight—Slogan contest  
12 to 1 a.m.—Midnight Classics

**322.4 Meters**  
**930 Kcys.**

**KROW**

Glencourt 6774  
1000 Watts

Educational Broad. Corp., Oakland, Calif.

8 a.m.—Beth and Harriett, Morning Stars  
8:30 a.m.—Program of recordings  
1:30 p.m.—Betty the Shopper  
2:30 p.m.—Bible talk.  
2:45 p.m.—Lillian Boyd, Music Memories  
3 p.m.—Radio Calendar; recordings  
3:30 p.m.—California Cowboys: Bill Simmons, "Yodeling Cowboy"; Chuck Darling, harmonica; Red Hildebrand, accordionist  
4 p.m.—Lillian Boyd, pianist  
4:15 p.m.—Nola Starr, vocalist, and Lillian Boyd  
4:30 p.m.—Fox West Coast Theatres Frolic  
5 p.m.—Wade Forrester's Hour of Sunshine, Health and Happiness, presenting: Tropical Trio; Gloom Chasers Orchestra; Madeline Siver, violinist; Wade Forrester, vocalist  
7:30 p.m.—Baseball results; news  
8 p.m.—Wade Forrester presenting Harmony and Health

**333.1 Meters**  
**900 Kcys.**

**KHJ**

Vandike 7111  
1000 Watts

Don Lee, Inc., Los Angeles, California

7 to 7:30 a.m.—Program of recordings  
7:30 to 8 a.m.—Hale and Derry, harmony team  
8 to 8:30 a.m.—Is He Right  
8:40 to 9:15 a.m.—Manhattan Towers Orchestra, CBS  
9:15 to 9:30 a.m.—Music Lovers Shop  
9:30 to 10:30 a.m.—Feminine Fancies, KFRC  
10:30 to 10:45 a.m.—American Institute of Food Prod.  
10:45 to 11 a.m.—Agnes White program  
11 to 11:15 a.m.—Red Cross Shoes, CBS  
11:15 to 11:30 a.m.—Columbia Ensemble, CBS  
11:30 to 12 noon—"For Your Information," CBS  
12 to 12:30 p.m.—Biltmore Hotel Concert Orchestra  
12:30 to 12:45 p.m.—World-wide news  
12:45 to 1:30 p.m.—Kiwanis Club Luncheon  
1:30 to 2 p.m.—Times Forum  
2 to 3 p.m.—Happy Go Lucky Hour, KFRC  
3 to 3:30 p.m.—Fred M. McNabb, talk on gardens  
3:30 to 3:45 p.m.—Walter Brown Murray  
3:45 to 4 p.m.—Public Library, Book Review  
4 to 4:30 p.m.—Manhattan Moods, CBS  
4:30 to 4:45 p.m.—June and Nell  
4:45 to 5 p.m.—News; Town Topics  
5 to 6 p.m.—Charles Wellman; records  
6 to 6:30 p.m.—Romance of Fashions, Peggy Hamilton  
6:30 to 7 p.m.—Prof. Lindsley and organ  
7 to 7:30 p.m.—Ballad Crooners  
7:30 to 8 p.m.—California Melodies, to CBS  
8 to 8:30 p.m.—"Romantic Days of '49"  
8:30 to 9 p.m.—M. J. B. Demi-Tasse Revue  
9 to 9:30 p.m.—Orchestra and singer  
9:30 to 10 p.m.—"Top o' the World Night Club  
10 to 10:05 p.m.—World-wide news  
10:05 to 12 midnight—Earl Burtnett's Dance Orchestra  
12 to 1 a.m.—W. Tourtellotte, organ recital

**WEDNESDAY Programs**

**254.1 Meters** **KEX** **Atwater 3111**  
**1180 Kcys.** **5000 Watts**

**Western Broadcasting Co., Portland, Oregon**  
7 a.m.—Morning Serenaders,  
8 a.m.—Journal news; classified  
10 a.m.—Town Topics; Velva Weller  
12 noon—Time; weather reports  
12:05 p.m.—Happy Hour Girls  
1:05 p.m.—Ron's Rhythm Revue  
1:30 p.m.—Organ concert; dental lecture  
2:30 p.m.—Vagabond's News Reel  
4:30 p.m.—Warner Stone's orchestra  
5 p.m.—Band concert  
5:30 p.m.—Baron Keyes' Air Castles  
5:45 p.m.—Old Timers' concert  
6 p.m.—Farmers' Radio Service Club  
6:30 p.m.—Orchestra concert  
8 p.m.—Modern Minute Men  
8:30 p.m.—Dr. Parker dental system  
9 p.m.—Damski's Neapolitans Orchestra; Betty Andersen, soprano; Jan Russell, violin; Jean Kantner, baritone  
10 p.m.—The Angelus  
10:30 p.m.—Jack and Jill Tavern Orchestra  
11:30 p.m.—Midnight Revellers

**394.5 Meters** **KVI** **Broadway 4211**  
**760 Kcys.** **1000 Watts**

**Puget Sound Broad. Co., Tacoma, Wash.**  
7 to 9:30 a.m.—Recordings; CBS programs  
9:30 to 10:30 a.m.—Feminine Fancies, DLBS  
10:30 to 11 a.m.—Recordings  
11 to 11:15 a.m.—Red Cross Shoes, CBS  
11:15 to 11:30 a.m.—Columbia Ensemble, CBS  
11:30 to 12 noon—For Your Information, CBS  
12 to 1 p.m.—Orchestra and soloists, CBS  
1 to 1:15 p.m.—Columbia Grenadiers, CBS  
1:15 to 1:45 p.m.—Footnotes, CBS  
1:45 to 2 p.m.—Program of recordings  
2 to 3 p.m.—Happy Go Lucky Hour, DLBS  
3 to 3:15 p.m.—Permas  
3:15 to 3:30 p.m.—Ted Fiorito's Orchestra, CBS  
3:30 to 4 p.m.—Talk and recordings  
4 to 4:30 p.m.—Manhattan Moods, CBS  
4:30 to 5 p.m.—Recordings  
5 to 5:30 p.m.—U. S. Marine Band, CBS  
5:30 to 6 p.m.—Recordings  
6 to 7 p.m.—Voice of Columbia, CBS  
8 to 8:30 p.m.—Studio program  
8:30 to 9 p.m.—MJB Demi-Tasse Revue, DLBS  
9 to 10 p.m.—K-6 Dude Ranch  
10 to 11 p.m.—Mike Doty's Orchestra  
11 to 12 midnight—Earl Burnett's Orchestra, DLBS

**296.6 Meters** **KQW** **Columbia 777**  
**1010 Kcys.** **500 Watts**

**Pac. Agric. Foundation, Ltd., San Jose, Calif.**  
9 to 11 a.m.—Music; Helpful Hour  
11 to 12:30 p.m.—Community Hour; records  
12:30 to 1 p.m.—Market reports, weather  
1 to 1:30 p.m.—Hart's Happy Hour  
1:30 to 2:30 p.m.—The Friendly Hour  
2:30 to 3:30 p.m.—Concert recordings  
4:30 to 5 p.m.—Children's program  
5 to 5:15 p.m.—Baron Keyes Air Castle  
5:15 to 5:30 p.m.—Vesper music  
5:30 to 6 p.m.—San Jose Radionics health talk  
6 to 6:10 p.m.—U. S. D. A. farm flashes  
6:10 to 6:20 p.m.—Farm topics discussion  
6:20 to 6:30 p.m.—Special release State Dept. of Agriculture  
6:30 to 6:45 p.m.—Market reports  
6:45 to 7 p.m.—Market Place; weather report  
7 to 7:15 p.m.—News dispatches  
7:15 to 7:30 p.m.—Foreign trade talk  
7:30 to 7:45 p.m.—Mail Bag and announcements  
7:45 to 8 p.m.—Bee talk by Carey Hartman  
8 to 9:30 p.m.—Studio program; Maui Trio  
9:30 to 10 p.m.—How-do-you-do

**236.1 Meters** **KOL** **Elliott 4466**  
**1270 Kcys.** **1000 Watts**  
**Seattle Broadcasting Co., Seattle, Wash.**

6:45 to 7:45 a.m.—Bill Ross' Alarm Clock Hour  
7:45 to 9:45 a.m.—Records; CBS programs  
9:45 to 11 a.m.—Feminine Fancies, DLBS; records  
11 to 11:15 a.m.—"Walking in Beauty," DLBS  
11:15 to 12:15 p.m.—Carnival Hour, with Helen Hill, novelty pianist  
12:15 to 12:30 p.m.—Musical Album, CBS  
12:30 to 1:30 p.m.—Rotary Club luncheon  
1:30 to 2 p.m.—Footnotes, CBS; records  
2 to 3 p.m.—Happy Go Lucky Hour, DLBS  
3 to 3:15 p.m.—The Crockett Mountaineers, CBS  
3:15 to 3:30 p.m.—Ted Fiorito's Orchestra, CBS  
3:30 to 3:45 p.m.—Stephen Gaylord, soloist  
3:45 to 4 p.m.—Esther Leaf, organist, CBS  
4 to 4:30 p.m.—Manhattan Moods, CBS  
4:30 to 4:45 p.m.—Margaret Yost, violinist  
4:45 to 5:45 p.m.—News flashes; records  
5:45 to 6 p.m.—Program with Ward Ireland  
6 to 7 p.m.—Voice of Columbia, CBS  
7 to 7:30 p.m.—Washington Hometowners  
7:30 to 8 p.m.—California Melodies, DLBS  
8 to 8:30 p.m.—Bert Lown's Orchestra, CBS  
8:30 to 9 p.m.—Demi-Tasse Revue, DLBS  
9 to 9:30 p.m.—Mood Pictures, DLBS  
9:30 to 10 p.m.—Ted White and his Top-o'-the-World Nite Club, DLBS  
10 to 11 p.m.—Playland Dance Band  
11 to 12 p.m.—Earl Burnett's Orchestra, DLBS  
12 to 3 a.m.—KOL party

**267.7 Meters** **KMIC** **Thorn. 1121**  
**1120 Kcys.** **500 Watts**

**Dalton's Inc., Inglewood, California**  
5 to 6 p.m.—Gordon Smith's Radiotising program  
6 to 6:30 p.m.—Ocean Park Walkathon  
6:30 to 8:30 p.m.—"Radio Round-Up"  
8:30 to 10:30 p.m.—Mann Brothers Orchestra  
10:30 to 11 p.m.—"Walkaway"  
11 to 11:30 p.m.—Ocean Park Walkathon  
11:30 to 12:30 p.m.—Recorded program  
12:30 to 6 a.m.—"Jack, the Bellboy"

**526 Meters** **KMTR** **Hollywood 3026**  
**570 Kcys.** **500 Watts**  
**KMTR Radio Corp., Hollywood, California**

6 to 7 a.m.—"Wake Up, Chillun, Wake Up"  
7 to 9 a.m.—Records; stock quotations  
9 to 9:15 a.m.—Mildred Kitchen, "Home Economics"  
9:15 to 10 a.m.—Health talk  
10 to 10:15 a.m.—All Colored Marathon  
10:15 to 10:30 a.m.—Louise Howatt, Happiness Girl  
10:30 to 11 a.m.—Dr. Haigh's Serenaders  
11 to 11:45 a.m.—Galloping Gophers; records  
11:45 to 12 noon—Public and civic officials  
12 to 12:15 p.m.—"World in Review"  
12:15 to 1:15 p.m.—Prosperity Hour  
1:15 to 2:15 p.m.—"Old Time Selections"  
2:15 to 3 p.m.—Spanish program  
3 to 3:30 p.m.—Cyril Godwin, violinist; Florence May, pianist  
3:30 to 5:15 p.m.—Records; Trading Post program  
5:15 to 5:45 p.m.—Dewitt Hagar program  
5:45 to 6 p.m.—"Reporter of the Air"  
6 to 6:30 p.m.—Banjo Boys  
6:30 to 7 p.m.—Composer's program  
7 to 7:15 p.m.—"Popular Ballads"  
7:15 to 7:30 p.m.—All Colored Marathon  
7:30 to 8:30 p.m.—"Tone Poems"; Salon Ensemble  
8:30 to 10:30 p.m.—Baseball game  
10:30 to 10:45 p.m.—Hollywood Sweepstakes  
10:45 to 11 p.m.—"Howdy Songs, Happy Harry"  
11 to 11:30 p.m.—All Colored Marathon  
11:30 to 12 midnight—Ocean Park Marathon  
12 to 1 a.m.—"8 Ball" and Charley Lung

# THURSDAY Programs • • • August 28, 1930



Jerry Jermaine  
KPO—1:30 p.m.

TIME	STATION	PROGRAM



Douglas Nowell  
KSL—Announcer

## BEST BETS TODAY

**440.9 Meters**  
**680 Kcys.**  
**KPO**  
Garfield 8300  
5000 Watts  
**Hale Bros. & The Chronicle, San Francisco**  
7 to 8 a.m.—Health exercises with Professor Bob and "Wee Willie" Hancock  
8 to 9 a.m.—The Shell Happytime by Hugh Barrett Dobbs  
9:30 to 10 a.m.—Walter W. Cribbins  
10 to 11 a.m.—Magazine of the Air, NBC  
11 to 11:55 a.m.—Floyd Wright, organ recital  
11:55 to 12:05 p.m.—Time; Scripture reading  
12:05 to 1 p.m.—Programs in miniature  
1 to 1:30 p.m.—Shrine luncheon broadcast  
1:30 to 2 p.m.—Jerry Jermaine, balladist  
2 to 2:10 p.m.—Ye Towne Cryer  
2:10 to 2:45 p.m.—Paul Alexandroff, haritone  
2:45 to 4:30 p.m.—Get Associated with Baseball  
4:30 to 5:30 p.m.—Jesse Stafford's Palace Hotel orchestra  
5:30 to 5:45 p.m.—The Date Book, Stuart Strong  
5:45 to 6 p.m.—News Digest, "Scotty" Mortland  
6 to 6:45 p.m.—KPO Masters of Music  
6:45 to 7 p.m.—Cecil and Sally  
7 to 8 p.m.—North Americans  
8 to 9 p.m.—Lucky Strike dance orchestra, NBC  
9 to 9:30 p.m.—Cy Trobhe's Scrap Book  
9:30 to 10 p.m.—Earle C. Anthony, "Packard program"  
10 to 11 p.m.—Jesse Stafford's dance orchestra  
11 to 12 midnight—Joe Wright's dance orch.

**508.2 Meters**  
**590 Kcys.**  
**KHQ**  
Main 5383  
1000 Watts  
**Louis Wasmer, Inc., Spokane, Washington**  
7 a.m.—"The Town Crier"; Variety Hour  
8 a.m.—The Shell Happy Time, KPO  
9 a.m.—Walt and Winn; Barbara Gould  
10 a.m.—Woman's Magazine of the Air, NBC  
11:30 a.m.—Bell Furniture, KHQ  
12:15 p.m.—"Studio Affairs"; "Album Airs"  
1 p.m.—"Dutch Maid"; "Headliners"  
1:30 p.m.—Hawaiian Echoes; Eatsum Period  
2 p.m.—Norman True; Fur Facts  
2:30 p.m.—"With the Classics"  
3 p.m.—Service Hour  
3:30 p.m.—Phil Cook, NBC  
4 p.m.—Fleischmann program, NBC  
5 p.m.—Birthday Party, NBC  
5:30 p.m.—Maxwell House Melodies, NBC  
6 p.m.—Radio Victor Hour, NBC  
7 p.m.—Davenport Hotel Orchestra  
7:45 p.m.—Standard Symphony Hour, NBC  
7:30 p.m.—Amos 'n' Andy, NBC  
8:45 p.m.—Industrial Empire  
9 p.m.—"Memory Lane", NRC  
9:30 p.m.—Piano Paintings, NBC  
10 p.m.—Associated Dance Band  
11 p.m.—Best Steppers

**535.4 Meters**  
**560 Kcys.**  
**KTAB**  
Garfield 4700  
1000 Watts  
**Associated Broadcasters, Oakland, Calif.**  
7 to 8:30 a.m.—Frank Wright; records  
8:30 to 9 a.m.—Studio program  
9 to 9:30 a.m.—Morning Prayer Hour  
9:30 to 10 a.m.—Lou Emmel in one half hour of Radio Cheer to Shut-ins  
10 to 10:30 a.m.—Alma La Marr  
10:30 to 11 a.m.—Dr. B. L. Corley  
11 to 11:15 a.m.—The Melody Girl  
11:15 to 11:30 a.m.—Studio program  
11:30 to 12 noon—Latin-American program  
12 to 1 p.m.—Frank Wright; Peggy O'Moore, harp; Alice Blue, organ and soloist  
1 to 1:30 p.m.—Chapel of Chimes  
1:30 to 2:30 p.m.—Julia Hayes; studio program  
2:30 to 2:40 p.m.—Program of records  
2:40 to 4:45 p.m.—Baseball game  
4:45 to 5 p.m.—Studio program  
5 to 5:15 p.m.—Story Man's Air Castle  
5:15 to 5:30 p.m.—Frank Wright  
5:30 to 6:30 p.m.—Brother Bob's Frolic Hour  
6:30 to 7 p.m.—Chapel of Chimes  
7 to 7:30 p.m.—Walter J. Rudolph, concert pianist, and Dorothy Nichols, cellist  
7:30 to 8 p.m.—Alice Blue, "Organ Echoes"  
8 to 9 p.m.—Miniatures with Madelaine O'Brien, soprano  
9 to 10 p.m.—Orchestra with Harry McKnight, tenor, and Jane Sargent Sands, accompanist  
10 to 10:15 p.m.—Current events; book review  
10:15 to 10:30 p.m.—"Organ Echoes." Alice Blue  
10:30 to 11:30 p.m.—Sweet's Ballroom Orchestra  
11:30 to 1 a.m.—Recordings

**384.4 Meters**  
**780 Kcys.**  
**KTM**  
Exposition 1341  
500 Watts  
**Pickwick Broad. Corp., Los Angeles, Calif.**  
6 to 7 a.m.—Eye Opener (records)  
7 to 9 a.m.—Instrumental and vocal  
9 to 10 a.m.—Bert's Best Bets  
1 to 1:30 p.m.—Organ Echoes  
1:30 to 2 p.m.—Pezel's Popularities (records)  
2 to 2:30 p.m.—Popular tunes  
2:30 to 2:45 p.m.—Health Man lecture  
2:45 to 3 p.m.—Pickwickians, records  
3 to 3:30 p.m.—Santa Monica Band concert  
3:30 to 4:30 p.m.—Danceland Melodies  
4:30 to 5 p.m.—Pezel's Popularities  
8 to 9 p.m.—Miniature symphony and male quartet  
9 to 10 p.m.—Ranch Hour, Ranch Boys  
10 to 10:30 p.m.—Georgians, orchestra  
10:30 to 11 p.m.—Frank Gage and Glenhall Taylor  
11 to 12 midnight—Records; requests  
12 to 1 a.m.—Variety Hour, records

**THURSDAY Programs**

San Francisco **NBC** Sutter 1920

**National Broadcasting Company**

10 to 11 a.m.—Woman's Magazine of the Air, KGO, KHQ, KOMO, KGW, KPO, KFI; KSL, KOA, 10:20 to 11 a.m.

The Bon Ami Radio Matinee will provide today's comedy and California Home Catsup and Crisco Features the more serious forty minutes of the broadcast, with Bennie Walker in command.

Ann Holden will offer a macaroni recipe during the former and discuss the use of crisco in making flaky pie crust.

Lucile Kirtley, diminutive blonde soprano, and Harry Stanton, basso, are the day's soloists, and Edward J. Fitzpatrick and the Magazine Melodists will provide instrumental interpolations.

12 to 12:20 p.m.—Hotel Sir Francis Drake Orchestra, KGO

12:20 to 2:30 p.m.—American Legion Junior World Series, KGO, KTAR, KGW, KOA, KFSD

2:30 to 3:30 p.m.—Matinee Time, KGO; KGW, 2:45 to 3:30 p.m.; KTAR, 3 to 3:30 p.m.

3:30 to 3:45 p.m.—Phil Cook, the Quaker Man, KGO, KHQ, KOMO, KGW, KECA, KFSD, KTAR

4 to 5 p.m.—Fleischmann Hour, KGO, KHQ, KOMO, KGW, KECA, KTAR

Music interpreted in the typical style of Rudy Vallee will come to listeners in the Fleischmann Hour broadcast. Vallee will focus his attention on the latest works from New York's famous Tin Pan Alley, haven of popular song writers. He will alternate his vocal solos with the syncopation of the Connecticut Yankees, a distinctive dance orchestra which has Rudy for director.

5 to 5:30 p.m.—Arco Birthday Party, KGO, KHQ, KOMO, KGW, KECA

Bret Harte, brilliant writer on the California gold rush days, will live again today, when the Arco Birthday Party features Old California during a coast-to-coast broadcast.

5:30 to 6 p.m.—Maxwell House Ensemble, KGO, KHQ, KOMO, KGW, KECA

Willard Robison directs the Maxwell House Melodies, which will come today to NBC network dialers throughout the nation.

6 to 7 p.m.—RCA Hour, KGO, KHQ, KOMO, KGW, KFI

A brilliant array of artists, all of whose names are famous in the radio world, and a unique program which will include a number of solos. Nathaniel Shilkret will direct the orchestra program.

7:30 to 7:45 p.m.—Amos 'n' Andy, KGO, KHQ, KOMO, KGW, KECA, KFSD

7:45 to 8:45 p.m.—Standard Symphony Hour, KGO, KHQ, KOMO, KGW, KFI

Music associated with heart-fire and camp fire will be played by the Standard Symphony Orchestra under the direction of Mishel Piastro. Making his bi-weekly appearance as violinist soloist during the Standard Symphony Hours, Mishel Piastro will be heard playing two numbers.

8 to 9 p.m.—B. A. Rolfe and His Lucky Strike Dance Orchestra, KPO, KECA, KFSD, KTAR

9 to 9:30 p.m.—Memory Lane, KGO, KHQ, KGW, KECA, KFSD, KTAR

Harvest time is upon Goshen Center, the typical mid-western town of the late nineties depicted in H. C. Connette's Memory Lane plays. Billy Smithers is in his glory because he has won the privilege of riding on the engine of one of the thrashers. There is an accident to the engine which gives a dramatic touch to the play. The bountiful dinner for the crew of the thrasher, always a feature of

these occasions, figures prominently in the play.

9:30 to 10 p.m.—Piano Paintings, KGO; KHQ, KGW, KOA, 9:45 to 10 p.m.

10 to 10:30 p.m.—Pacific National Singers, KGO, KFI, KOA

Songs which have won much fame as solos for all types of voices will be heard in a new guise during the program. Emil Polak, director of this vocal ensemble, is responsible for the eight-voice adaptations of the songs. 10:30 to 11 p.m.—Musical Echoes, KGO, KOA 11 to 12 midnight—Laughner-Harris Hotel St. Francis Dance Orchestra, KGO, KFI, KFSD

**325.9 Meters Elliott 5890**  
**920 Kcys. KOMO 1000 Watts**

**Fisher's Blend Station, Inc., Seattle, Wash.**

7:55 a.m.—Inspirational Service

8 a.m.—Shell Happy Time, KPO

9 a.m.—Gordon and Mary

9:15 a.m.—Helpful Hints to Housewives

9:30 a.m.—"Safeguarding the Nation's Food and Drug Supply"

10 a.m.—Woman's Magazine of the Air, NBC

11 a.m.—Drama of the Air

11:45 a.m.—Concert orchestra and vocalists

12 noon—Farm talk, grain, fruit and vegetable reports

12:15 p.m.—Prudence Penny

12:30 p.m.—Popular orchestra and vocalists

1:15 p.m.—The Teacup Philosopher

1:30 p.m.—Tea Timers, NBC

2 p.m.—Concert orchestra and vocalists

2:30 p.m.—Matinee Time and organ recital

3 p.m.—Talk for Crippled Kiddies

3:03 p.m.—Orchestra and vocalists

3:30 p.m.—The Quaker Man, NBC

9:30 a.m.—Betty Crocker talk, NBC

3:45 p.m.—Stock quotations

4 p.m.—Fleischmann Sunshine Hour, NBC

5 p.m.—Arco Birthday Party, NBC

5:30 p.m.—Maxwell House Melodies, NBC

6 p.m.—RCA Hour, NBC

7 p.m.—Garden Patch program

7:30 p.m.—Amos 'n' Anty, NBC

7:45 p.m.—Standard Symphony Hour, NBC

8:45 p.m.—Uncle Hank from Cliderville Center

9 p.m.—Concert trio; news flashes

10 p.m.—Associated Equi-Fractionated Dance Hour

11 p.m.—Laughner-Harris Dance Orch., NBC

12 midnight—Fox Theatre organ recital

**236.1 Meters Elliott 4466**  
**1270 Kcys. KOL 1000 Watts**

**Seattle Broadcasting Co., Seattle, Wash.**

6:45 to 7:45 a.m.—Bill Ross' Alarm Clock Hour

7:45 to 11 a.m.—Records; CBS programs

11 to 12 noon—Carnival Hour with Aubrey Knoff, novelty pianist

12 to 1 p.m.—U. S. Navy Band, CBS

1 to 1:45 p.m.—Dancing by the Sea, CBS

1:45 to 2 p.m.—Recorded program

2 to 3 p.m.—Happy Go Lucky Hour, DLBS

3 to 3:15 p.m.—Town Crier program

3:15 to 3:30 p.m.—Program with Bill Ross, soloist

3:30 to 4 p.m.—KFRC Musical, DLBS

4 to 4:15 p.m.—Symphonic Interlude, CBS

4:15 to 4:30 p.m.—The Melody Musketeers, CBS

4:30 to 4:45 p.m.—Your Financial Problems

4:45 to 5:45 p.m.—News flashes; records

5:45 to 6 p.m.—Studio program with Anna Olander

6 to 6:30 p.m.—Romany Patteran, CBS

6:30 to 7 p.m.—National Radio Forum, CBS

7 to 7:30 p.m.—Washington Homemakers

7:30 to 8 p.m.—Guy Lombardo's Canadians, CBS

8 to 9 p.m.—Jimmie Bigelow's Dance Band

9 to 9:30 p.m.—Folger Coffee Co. program, DLBS

9:30 to 10 p.m.—DLBS program

10 to 11 p.m.—Playland Dance Band

11 to 12 midnight—Anson Weeks' Orchestra, DLBS

12 to 3 a.m.—KOL party

## THURSDAY Programs

**491.5 Meters** **KFRC** Prospect 0100  
**610 Kcys.** 1000 Watts

Don Lee, Inc., San Francisco, Calif.

- 7 to 8 a.m.—Seal Rocks Broadcast  
8 to 8:30 a.m.—Columbia Revue, CBS  
8:30 to 9 a.m.—Manhattan Towers Orchestra, CBS  
9 to 9:15 a.m.—News items  
9:15 to 9:30 a.m.—La Vida Mineral Water  
9:30 to 10:30 a.m.—Feminine Fancies, CDLBS  
10:30 to 11 a.m.—Wyn's Daily Chat  
11 to 11:15 a.m.—Program of recordings  
11:15 to 11:30 a.m.—Novelties  
11:30 to 12 noon—Columbia Educational Features, CBS  
1 to 1:30 p.m.—Cal King's County Store  
1:30 to 2 p.m.—Dancing by the Sea, CBS  
2 to 3 p.m.—Happy Go Lucky Hour, CDLBS  
3 to 3:15 p.m.—Something About Everything and recordings  
3:15 to 3:30 p.m.—Beauty talk  
3:30 to 4 p.m.—Organ recital, DLBS  
4 to 4:15 p.m.—Symphonic Interlude, CBS  
4:15 to 4:30 p.m.—Melody Musketeers, CBS  
4:30 to 4:45 p.m.—Fifteen Hot Minutes  
4:45 to 5 p.m.—News Items; Town Topics  
5 to 5:30 p.m.—Pacific States organ, DLBS  
5:30 to 6 p.m.—Dinner Concert, DLBS  
6 to 6:15 p.m.—Bob's Sport Talk  
6:15 to 6:30 p.m.—Romany Patteran, CBS  
6:30 to 7 p.m.—National Radio Forum, CBS  
7 to 7:15 p.m.—Edna Fischer, "Piano Moods"  
7:15 to 7:30 p.m.—Broun's Radio Column, CBS  
7:30 to 8 p.m.—Guy Lombardo's Canadians, CBS  
8 to 8:30 p.m.—Violet Ray Melody Hour, DLBS  
8:30 to 9 p.m.—Golden Bear Band  
9 to 9:30 p.m.—Folgeria, CDLBS  
9:30 to 10 p.m.—Singing Strings, DLBS  
10 to 10:15 p.m.—Ten O'Clock Tom  
10:15 to 10:20 p.m.—Gruen news flashes  
10:20 to 11 p.m.—Anson Weeks' Orchestra, DLBS  
11 to 12 midnight—Val Valente's Orchestra, DLBS  
12 to 1 a.m.—Dance music

**526 Meters** **KMTR** Hollywood 3026  
**570 Kcys.** 500 Watts

KMTR Radio Corp., Hollywood, California

- 6 to 7 a.m.—"Wake Up, Chillun, Wake Up"  
7 to 9 a.m.—Records; stock quotations  
9 to 9:15 a.m.—Mildred Kitchen, "Home Economics"  
9:15 to 10 a.m.—Health talk; Two Black Keys  
10 to 10:15 a.m.—All Colored Marathon  
10:15 to 10:30 a.m.—Louise Howatt, Happiness Girl  
10:30 to 11 a.m.—Dr. Haigh's Serenaders  
11 to 11:45 a.m.—Galloping Gophers; records  
11:45 to 12 noon—Public and civic officials  
12 to 12:15 p.m.—"World in Review"  
12:15 to 1:15 p.m.—Prosperity Hour  
1:15 to 2:15 p.m.—"Old Time Records"  
2:15 to 4:30 p.m.—Spanish program; records  
4:30 to 5:15 p.m.—Trading Post program  
5:15 to 5:45 p.m.—Dewitt Hagar program  
5:45 to 6 p.m.—"Reporter of the Air"  
6 to 6:30 p.m.—Banjo Boys  
6:30 to 7 p.m.—Pennant Collegians  
7 to 7:15 p.m.—"Happy Harry"  
7:15 to 7:30 p.m.—All Colored Marathon  
7:30 to 7:45 p.m.—"Piano Moods"  
7:45 to 8 p.m.—"Fishing Talk," Jack Boaz  
8 to 8:30 p.m.—Novelty program  
8:30 to 10:30 p.m.—Baseball game  
10:30 to 10:45 p.m.—Hollywood Sweepstakes  
10:45 to 11 p.m.—Howdy Songs, Happy Harry  
11 to 11:30 p.m.—All Colored Marathon  
11:30 to 12 midnight—Ocean Park Walkathon  
12 to 1 a.m.—"8 Ball" and Charley Lung

**322.4 Meters** **KROW** Glencourt 6774  
**930 Kcys.** 1000 Watts

Educational Broad. Corp., Oakland, Calif.

- 8 a.m.—"The Sunshine and Shadows of Life," by Sarg. Doc Wells and Lillian Boyd, organist and accompanist  
8:30 a.m.—Health questions answered  
11 a.m.—Ruth Gwen and assisting artists  
1:30 p.m.—Betty the Shopper  
2:30 p.m.—Oakland Orpheum program  
3 p.m.—Recordings; Radio Calendar  
3:30 p.m.—California Cowboys; Bill Simmons, "Yodeling Cowboy"; Chuck Darling, harmonica; Red Hildebrand, accordionist  
4 p.m.—The Ne'er Do Well  
4:30 p.m.—Fox West Coast Theatres Frolic  
5 p.m.—Wade Forrester's Hour of Sunshine, Health and Happiness, presenting; Tropical Trio; Gloom Chasers Orchestra; Madeline Siver, violinist; Wade Forrester, vocalist  
7:30 p.m.—Baseball results; news  
8 p.m.—Bible lecture.  
8:15 p.m.—The Ne'er Do Well  
8:45 p.m.—Sports Review, Al Santoro  
9 p.m.—Lillian Boyd, organist; Margarita Bernae, vocalist; Japansy quartette  
9:30 p.m.—Program of First Christian Church  
10 to 11 p.m.—Melody Lane Ballroom, dance music

**322.4 Meters** **KFWI** Franklin 0200  
**930 Kcys.** 500 Watts

Radio Entertainments, San Francisco, Calif.

- 7 to 8 a.m.—Eye-opener program  
9 to 10 a.m.—Records and announcements  
10 to 10:30 a.m.—Bellevue Hotel program  
10:30 to 10:50 a.m.—Dr. Linebarger, health talk  
10:50 to 11 a.m.—Items of interest  
12 to 1:30 p.m.—Slogan contest  
6 to 7 p.m.—Dinner dance music  
7 to 7:15 p.m.—Lovey Wolf and Nadine Chriss  
7:15 to 7:30 p.m.—Rita Murray's Investment Chat  
11 to 12 midnight—Slogan contest  
12 to 1 a.m.—Midnight Classics

**468.5 Meters** **KFI** Westmore 0337  
**640 Kcys.** 5000 Watts

Copyright, 1930, E. C. Anthony, Inc., L. A.

- 6:30 a.m.—Opening market reports  
6:45 a.m.—Health exercises, Louis Rueb  
7:30 a.m.—Leslie Brigham, bass  
8 a.m.—Shell Happy Time, KPO  
9 a.m.—Herbie Scharlin  
9:30 a.m.—Kathleen Clifford, beauty talk  
9:45 a.m.—Wall Street Journal  
10 a.m.—Woman's Magazine of the Air, NBC  
11 a.m.—Pure Food and Drug talk  
11:45 a.m.—Spanish lesson by Annette Doherty  
11:30 a.m.—Sarah Barnes, Hollywood Bowl talk  
12 noon—Dept. of Agriculture talk  
12:15 p.m.—Federal and state market reports  
2:30 p.m.—Winnie Fields Moore, travelogue  
2:45 p.m.—Sally and Russell Hill  
3 p.m.—Better American Federation  
3:15 p.m.—Sylvia's Happy Hour  
4:15 p.m.—News Bureau; Big Brother  
5 p.m.—Baron Keyes, The Story Man  
5:30 p.m.—Dr. E. H. Myers, talk  
5:45 p.m.—Stock market reports  
6 p.m.—RCA Hour, NBC  
7 p.m.—Herbert G. Turner, tenor; H. Hassell, cello, and Betty Hassell  
7:30 p.m.—Edwin W. Hullinger, "Looking Out Upon the World"  
7:45 p.m.—Standard Symphony Hour, NBC  
8:45 p.m.—James Reagan and cast in "Circumstantial Evidence"  
9:15 p.m.—Three Skippers  
9:30 p.m.—Packard Concert Orchestra with Robert Hurd  
10 p.m.—Pacific National Singers  
10:30 a.m.—Orchestral Hour  
11 p.m.—Laughner-Harris Hotel St. Francis Orchestra, NBC



**THURSDAY Programs**

**340.7 Meters** **KLX** **Lake 6000-6015**  
**880 Kcys.** **500 Watts**

**Tribune Publishing Co., Oakland, Calif.**  
6:30 to 7 a.m.—Records; N. Y. stocks  
7 to 8 a.m.—Exercises and entertainment  
8 to 8:30 a.m.—The Morning Bugle  
8:30 to 9 a.m.—Jean Kent  
9 to 9:30 a.m.—Modern homes period  
9:30 to 10:15 a.m.—Clinic of the Air  
10:15 to 11 a.m.—Stocks; records; weather  
11 to 12 noon—Classified adv. hour  
12 to 1 p.m.—Jack Delaney and his band  
1 to 2 p.m.—Jean's Hi-Lights  
2 to 3 p.m.—Records; stocks  
3 to 3:30 p.m.—Helen Parmelee, pianist  
3:30 to 5 p.m.—Recordings  
5 to 5:30 p.m.—Brother Bob's Club  
5:30 to 6 p.m.—Edgar Russell  
6 to 7 p.m.—Hotel Oakland concert trio  
7 to 7:30 p.m.—News items  
7:30 to 8 p.m.—Ethel Rhinard and Cora Scott  
8 to 8:30 p.m.—1640 Boys  
8:30 to 10:30 p.m.—Baseball: Oaks vs. Seattle  
10:30 to 12 midnight—Dance program

**239.9 Meters** **KFOX** **Phone: 672-81**  
**1250 Kcys.** **1000 Watts**

**Nichols & Warinner, Long Beach, Calif.**  
12:45 p.m.—Musical Moments with Mart Dougherty  
1 p.m.—Dr. Clark, Health and Efficiency  
1:30 p.m.—Cherrio Boys  
1:50 p.m.—Doris & Clarence; Rolly Wray  
2:30 p.m.—Len Nash and his Country Boys  
3:15 p.m.—Today in history  
3:30 p.m.—Organ recital, Vera Graham  
4 p.m.—Late news reports  
4:15 p.m.—Rolly Wray in piano numbers  
4:30 p.m.—Bill & Coo; Cheerio Boys  
5 p.m.—Hollywood Girls  
6 p.m.—"Em & Clem"  
6:15 p.m.—Percy Prunes and Daisy Mae  
6:30 p.m.—School Days  
6:45 p.m.—The Three Vagabonds  
7 p.m.—Silver Spray Hawaiians  
7:15 p.m.—Ezra & Abe  
7:30 p.m.—Vest Pocket Minstrels  
7:45 p.m.—Campus Sweeties  
8 p.m.—Bennie Light and Mark Cook  
9 p.m.—Lamplit Hour  
9:30 p.m.—Len Nash and his Country Boys  
10:30 p.m.—Seal Beach Marathon  
11 p.m.—Bennett's Crystal Ballroom  
11:30 p.m.—Majestic Ballroom  
12 midnight—Seal Beach Marathon; records

**394.5 Meters** **KVI** **Broadway 4211**  
**760 Kcys.** **1000 Watts**

**Puget Sound Broad. Co., Tacoma, Wash.**  
7 to 9:30 a.m.—Recordings; CBS programs  
9:30 to 10:30 a.m.—Feminine Fancies, DLBS  
10:30 to 11:15 a.m.—Program of recordings  
11:15 to 11:30 a.m.—Columbia Ensemble, CBS  
11:30 to 12 noon—For Your Information, CBS  
12 to 1 p.m.—U. S. Navy Band, CBS  
1 to 2 p.m.—Dancing by the Sea, CBS  
2 to 3 p.m.—Happy Go Lucky Hour, CBS  
3 to 3:30 p.m.—Permas; recordings  
3:30 to 4 p.m.—Talk and recordings  
4 to 4:15 p.m.—Symphonic Interlude, CBS  
4:15 to 4:30 p.m.—The Melody Musketeers, CBS  
4:30 to 6 p.m.—Recordings; Mardi Gras, CBS  
6 to 6:30 p.m.—Romany Patteran, CBS  
6:30 to 6:58 p.m.—National Radio Forum, CBS  
8 to 8:30 p.m.—Paul Tremaine's Orchestra, CBS  
8:30 to 10 p.m.—Nocturne; studio program  
10 to 11 p.m.—Val Valente's Orchestra, DLBS  
11 to 12 midnight—Anson Weeks' Orchestra, DLBS  
12 to 1 a.m.—Organ recital

**243.8 Meters** **KYA** **Prospect 3456**  
**1230 Kcys.** **1000 Watts**  
**Pacific Broadcasting Corp., San Francisco**

8:30 to 8:30 a.m.—Organ music  
8:30 to 9 a.m.—Studio program  
9 to 9:30 a.m.—Charles J. Dean, Inc.  
9:30 to 10 a.m.—Fox and Warfield Theatres Revue  
10 to 11 a.m.—George Taylor, Virginia, Fred. Greta, Helen, Tom  
11 to 11:15 a.m.—Dudley Ayres, cbatalogues  
11:15 to 11:45 a.m.—Reduceoid program  
11:30 to 11:30 a.m.—Dr. May C. Crichton  
11:45 to 12 noon—Jack Deane and Clem Kennedy  
12 to 12:15 p.m.—Brickbats and Boquets  
12:15 to 1:15 p.m.—Concert Memories  
1:15 to 1:30 p.m.—Charles Beauty Salon program  
1:30 to 2 p.m.—News; popular hits  
2 to 3 p.m.—Organ recital, Dollo Sargent and Mary Atkinson  
3 to 3:15 p.m.—Virginia Spencer, "Soliloquy"  
3:15 to 3:30 p.m.—George Nickson, tenor  
3:30 to 3:45 p.m.—Popular hits  
3:45 to 4 p.m.—La Vida program  
4 to 5 p.m.—Salon music; Dex program  
5 to 6 p.m.—Records; variety bits  
6 to 6:15 p.m.—Fox & Warfield Theatres Revue  
6:45 to 7 p.m.—Song recital, George Nickson  
7 to 7:30 p.m.—Clem Kennedy, Virginia Spencer, Jack  
7:30 to 8:30 p.m.—Orpheus Ensemble, Gene Sullivan and Greta Gahler  
8:30 to 9 p.m.—Sargon Song Cycle  
9 to 10 p.m.—Foolish Fables  
10 to 11 p.m.—Lido Cafe Dance Orchestra  
11 to 12 p.m.—Dollo Sargent and George Nickson

**333.1 Meters** **KHJ** **Vandike 7111**  
**900 Kcys.** **1000 Watts**  
**Don Lee, Inc., Los Angeles, California**

7 to 7:30 a.m.—Program of recordings  
7:30 to 8 a.m.—Hale & Perry, Harmony Team  
8 to 8:30 a.m.—Is He Wright  
8:30 to 8:40 a.m.—Stock Exchange reports  
8:40 to 9:15 a.m.—Manhattan Towers Orchestra, CBS  
9:15 to 9:30 a.m.—Recorded program  
9:30 to 10:30 a.m.—Feminine Fancies, KFRC  
10:30 to 11 a.m.—Elvia and Nell  
11 to 11:15 a.m.—Agnes White program  
11:15 to 1:30 a.m.—Columbia Ensemble, CBS  
11:30 to 12 noon—"For Your Information," CBS  
12 to 12:30 p.m.—Biltmore Hotel Concert Orchestra  
12:30 to 12:45 p.m.—World-wide news  
12:45 to 1 p.m.—U. S. Navy Band, CBS  
1 to 1:30 p.m.—Dancing by the Sea, CBS  
1:30 to 2 p.m.—Times Forum  
2 to 3 p.m.—Happy Go Lucky Hour, KFRC  
3 to 3:15 p.m.—State Corporation Commissioner talk  
3:15 to 3:30 p.m.—U. S. C. Trojan Period  
3:30 to 3:45 p.m.—Weaver-Jackson, talk  
3:45 to 4 p.m.—Auto Club of So. California  
4 to 4:15 p.m.—Symphonic Interlude, CBS  
4:15 to 4:45 p.m.—Charlie Wellman  
4:45 to 5 p.m.—News; Town Topics  
5 to 5:30 p.m.—Organ recital  
5:30 to 5:45 p.m.—Musical program  
5:45 to 6 p.m.—Coast Investor, speaker  
6 to 6:30 p.m.—Pianoville  
6:30 to 7 p.m.—Arrowhead Springs Dance Orchestra  
7 to 7:30 p.m.—Rhythm Ramblers, CBS  
7:30 to 8 p.m.—Guy Lombardo's Royal Canadians, CBS  
8 to 8:30 p.m.—Orchestra and singers  
8:30 to 9 p.m.—Ray Paige Presentation  
9 to 9:30 p.m.—Folgeria, South American music  
9:30 to 10:05 p.m.—Singing Strings; world news  
10:05 to 12 midnight—Biltmore Hotel Dance Orchestra  
12 to 1 a.m.—Wesley Tourtellotte's organ recital

## THURSDAY Programs

**379.5 Meters**  
**790 Kcys.**

**KGO**

**Sutter 1920**  
**10,000 Watts**

**General Electric Co., Oakland, Calif.**

(Programs Furnished by the National Br. Co.)

7:30 to 8 a.m.—Sunrise Serenaders  
8 to 8:15 a.m.—Financial Service program  
8:15 to 8:30 a.m.—Morning Melodies  
8:30 to 9 a.m.—Cross Cuts of the Day  
9 to 9:30 a.m.—Meet the Folks  
9:30 to 9:45 a.m.—The Entertainers  
9:45 to 10 a.m.—Safeguarding the Nation's Food and Drug Supply  
10 to 11 a.m.—Woman's Magazine of the Air  
11 to 12 noon—NBC organ recital  
12 to 12:30 p.m.—Hotel Sir Francis Drake Orchestra  
12:30 to 2:30 p.m.—American Legion Junior World Series  
2:30 to 2:45 p.m.—Dandies of Yesterday  
2:45 to 3:30 p.m.—Matinee Time; organ recital  
3:30 to 3:45 p.m.—Phil Cook, the Quaker Man  
3:45 to 4 p.m.—Old Fashioned Dance Band  
4 to 5 p.m.—Fleischmann Hour  
5 to 5:30 p.m.—Arco Birthday Party  
5:30 to 6 p.m.—Maxwell House Ensemble  
6 to 7 p.m.—RCA Hour  
7 to 7:30 p.m.—Piano Capers  
7:30 to 7:45 p.m.—Amos 'n' Andy  
7:45 to 8:45 p.m.—Standard Symphony Hour  
8 to 9 p.m.—B. A. Rolfe and His Lucky Strike Dance Orchestra  
8:45 to 9 p.m.—Captain "Bill" Royle  
9 to 9:30 p.m.—Memory Lane  
9:30 to 10 p.m.—Piano Paintings  
10 to 10:30 p.m.—Pacific National Singers  
10:30 to 11 p.m.—Musical Echoes  
11 to 12 p.m.—Laughner-Harris Hotel St. Francis Dance Orchestra

**285.5 Meters**  
**1050 Kcys.**

**KNX**

**Hempstead 4101**  
**5000 Watts**

**L. A. Evening Express, Los Angeles, Calif.**

6:45 to 8 a.m.—Setting-up exercises  
8 to 8:15 a.m.—Inspirational talk and prayer  
8:15 to 9:15 a.m.—Hollywood Breakfast Club  
9:15 to 9:30 a.m.—Golden Rule Health Service  
9:30 to 10 a.m.—Radio shopping news  
10 to 10:30 a.m.—Eddie Albricht's family  
10:30 to 11 a.m.—Home economics talk  
11 to 11:15 a.m.—Kate Brew Vaughn  
11:15 to 11:30 a.m.—"Miss Iris," popular songs  
11:30 to 11:45 a.m.—"Old Witch Ammonia" program  
11:45 to 12 noon—Health information on "Belco"  
12 to 12:15 p.m.—Courtesy program  
12:15 to 12:30 p.m.—Musical program  
12:30 to 1 p.m.—Silver Slipper Cafe  
1:30 to 2 p.m.—Eddie Albricht's reading of late fiction  
2 to 2:30 p.m.—Records & "Jay," the Jingle Man  
2:30 to 3 p.m.—Prof. Edgar Leon, French lesson  
3 to 3:30 p.m.—Organ program, Lucie Lee  
3:30 to 3:35 p.m.—Lost and found and stock market reports  
3:35 to 4 p.m.—Louise Johnson, astroanalyst  
4 to 5 p.m.—Musical program  
5 to 5:15 p.m.—Talk on "Travel"  
5:15 to 5:45 p.m.—Big Brother Ken's kiddie hour  
5:45 to 6 p.m.—Town Crier's amusement tips  
6 to 6:30 p.m.—Organ program; Frank Watanabe  
6:30 to 7 p.m.—Horse Fly and his Wranglers  
7 to 7:08 p.m.—Professor Herman Schnitzel  
7:08 to 9 p.m.—KNX Symphony and Theodore Kittay, tenor  
9 to 9:30 p.m.—The Nomads  
9:30 to 10 p.m.—Musical program  
10 to 12 midnight—Hotel Ambassador dance orchestra  
12 to 1 a.m.—Madame Zucca's Cafe

**483.6 Meters**  
**620 Kcys.**

**KGW**

**Atwater 2121**  
**1000 Watts**

**The Morning Oregonian, Portland, Oregon**

6:45 a.m.—Devotions; organ recital  
8 a.m.—Shell Happy Time, KPO  
9 a.m.—Town Crier  
10:30 a.m.—Woman's Magazine of the Air, NBC  
11 a.m.—Organ recital, NBC  
12 noon—Powers' Pied Piper  
12:30 p.m.—Amer. Legion Jr. World Series, NBC  
2:30 p.m.—Julia Hayes; organ  
2:45 p.m.—Matinee Time, NBC  
3:30 p.m.—Phil Cook, Quaker Man, NBC  
3:45 p.m.—Palace Tea Timers  
4 p.m.—Fleischmann Sunshine Hour, NBC  
5 p.m.—Palace Laundry Features  
5:30 p.m.—Maxwell House Melodies, NBC  
6 p.m.—RCA Hour, NBC  
7 p.m.—Carnation Melodists  
7:30 p.m.—Amos 'n' Andy, NBC  
7:45 p.m.—Standard Symphony Hour, NBC  
8:45 p.m.—Mac and Al  
9 p.m.—Memory Lane, NBC  
9:30 p.m.—Tommy Luke's Flower Girls  
9:45 p.m.—Piano Paintings, NBC  
10 p.m.—Cecil and Sally  
10:15 p.m.—Associated dance band, KOMO  
11 to 12 midnight—Organ recital

**254.1 Meters**  
**1180 Kcys.**

**KEX**

**Atwater 3111**  
**5000 Watts**

**Western Broadcasting Co., Portland, Oregon**

7 a.m.—Morning Serenaders  
8 a.m.—Journal news; classified  
10 a.m.—Town Topics, Velva Weller  
11:45 a.m.—Old Witch program  
12 noon—Time; weather reports; World Bookman  
12:05 p.m.—Happy Hour Girls  
1:05 p.m.—Ron's Rhythm Revue  
1:23 p.m.—Castle organ concert  
2 p.m.—Dental lecture  
2:30 p.m.—Vagabond's News Reel  
4:30 p.m.—Warner Stone's orchestra  
5 p.m.—Novelty recordings  
5:30 p.m.—Baron Keyes' Air Castles  
5:45 p.m.—Old Timers  
6 p.m.—Farmers' Radio Service Club  
6:30 p.m.—Mohawk Music Makers  
8 p.m.—Modern Minute Men  
8:30 p.m.—The Mystic Hour  
9 p.m.—Stump 'em program  
9:30 p.m.—Danski's Wood-Wind Ensemble  
10 p.m.—The Angelus  
10:30 p.m.—Jack and Jill Tavern Orchestra  
11:30 p.m.—Night Club of the Air  
12:30 a.m.—Midnight Revelers

**204 Meters**  
**1470 Kcys.**

**KGA**

**Main 3434**  
**5000 Watts**

**Northwest Broad. System, Spokane, Wash.**

6:45 a.m.—Early Birds; news  
8 a.m.—Sunshine Hour; popular hits  
9:30 a.m.—Miss Spokane musicale  
10 a.m.—Friendly Hour; organ recital  
11 a.m.—Warn and Warn  
11:15 a.m.—Luncheon concert  
11:30 a.m.—Popular concert  
12 noon—Barton's Brevities  
12:30 p.m.—Music; mkt. reports; time; weather  
1 p.m.—Recordings; popular melange  
3 p.m.—Radio matinee; Tea concert  
4 p.m.—Good News Magazine  
4:30 p.m.—Uncle Andy and the Kiddies  
5 p.m.—Novelties  
5:15 p.m.—Baron Keyes' Air Castles  
5:30 p.m.—Pacific Transfer Co. program  
5:45 p.m.—Dinner music  
6 p.m.—Hometowns Orch.; Ed Sheldon, banjo  
7 p.m.—Orchestra; Jan Russell, violin  
7:30 p.m.—Dream Melodies; Grant Merrill and Stephanie Lewis, songalogue  
8 p.m.—Los Gauchos Argentine; George Maddox, tenor; Ed Sheldon, banjo  
9 p.m.—Danski's Wood-Wind Ensemble  
10 p.m.—Request program

**THURSDAY Programs**

**309.1 Meters** **KJR** **Main 2495-2475**  
**970 Kcys.** **5000 Watts**

**Northwest Broad. System, Seattle, Wash.**

- 7 a.m.—Music; news
- 8:30 a.m.—Thrift Home of the Air
- 9 a.m.—Morning devotional services
- 9:40 a.m.—Sally Jo Walker and Grant Merrill
- 10 a.m.—Glen Eaton, tenor; Marjorie Robillard, piano
- 10:15 a.m.—Beauty talk, Helen Andrews
- 12 noon—World in Review; music
- 1:45 p.m.—Robert Mosen, tenor
- 2 p.m.—Musical program
- 3 p.m.—Stonewall Jackson and Al Schuss
- 3:15 p.m.—Musical program
- 5:15 p.m.—Baron Keyes' Air Castles
- 5:30 p.m.—Market reports; lost and found
- 5:50 p.m.—Garden talk, Cecil Solly
- 6 p.m.—American Institute of Banking
- 6:15 p.m.—Hometowners Orch.; Ed Sheldon, banjo
- 7 p.m.—Kelpine Twins
- 7:30 p.m.—Stephanie Lewis and Grant Merrill, songalogue
- 7:55 p.m.—Rabbi Samuel Koch, talk
- 8 p.m.—Los Gauchos Argentine; George Maddox, tenor; Ed Sheldon, banjo
- 9 p.m.—Damski's Wood-Wind Ensemble
- 10 p.m.—Ken Stuart's Sunshine program; Ivan Dittmars, piano
- 10:30 p.m.—Bits of Harmony
- 11 p.m.—Vic Meyers' Cluh Victor Orchestra
- 12 midnight—Midnight Revellers

**280.2 Meters** **KJBS** **Ord 4148-49**  
**1070 Kcys.** **100 Watts**

**J. Brunton & Sons, San Francisco, Calif.**

- 7 to 7:45 a.m.—KJBS Alarm Klok Klub
- 7:45 to 8 a.m.—Lemorax program
- 8 to 9 a.m.—Favorite recordings
- 9 to 9:30 a.m.—Organ music
- 9:30 to 10 a.m.—Variety records
- 10 to 10:30 a.m.—Infico program
- 10:30 to 12 noon—Popular selections
- 12 to 12:30 p.m.—Popular luncheon half-hour
- 12:30 to 2:30 p.m.—Variety records; stocks
- 2:30 to 3 p.m.—Dell Raymond and Jack Childes
- 3 to 3:30 p.m.—Blindcraft ensemble
- 3:30 to 3:45 p.m.—Marjorie Lee, pianist
- 3:45 to 4:30 p.m.—Popular records
- 4:30 to 5 p.m.—Concert music
- 5 to 5:45 p.m.—Popular records
- 5:45 to 6 p.m.—Happenings of Helen and Henry
- 6 to 6:45 p.m.—Popular records
- 12 to 7 a.m.—KJBS Owl program

**296.6 Meters** **KQW** **Columbia 777**  
**1010 Kcys.** **500 Watts**

**Pac. Agric. Foundation, Ltd., San Jose, Calif.**

- 9 to 11 a.m.—Morning Music; Helpful Hour
- 11 to 12:30 p.m.—Community Hour; records
- 12:30 to 1 p.m.—Market reports, weather
- 1 to 1:30 p.m.—Hart's Happy Half Hour
- 1:30 to 2:30 p.m.—The Friendly Hour
- 2:30 to 3:30 p.m.—Variety recordings
- 4:30 to 5 p.m.—Children's program
- 5 to 5:15 p.m.—Baron Keyes Air Castle
- 5:15 to 5:30 p.m.—Vesper music
- 5:30 to 6 p.m.—San Jose Radionics health talk
- 6 to 6:10 p.m.—V. S. D. A. farm flashes
- 6:10 to 6:20 p.m.—Farm topics discussion
- 6:20 to 6:30 p.m.—Export fruits and vegetables
- 6:30 to 7 p.m.—Market Place; weather reports
- 7 to 7:15 p.m.—News dispatches
- 7:15 to 7:30 p.m.—Pacific Rural Press
- 7:30 to 7:45 p.m.—Mail Bag and announcements
- 7:45 to 8 p.m.—Editorial
- 8 to 9 p.m.—Songs of the Old Church Choir
- 9 to 9:15 p.m.—Studio program
- 9:15 to 9:45 p.m.—The Five Pretzels

**209.7 Meters** **KECA** **Westmore 0337**  
**1430 Kcys.** **1000 Watts**

**Earle C. Anthony, Inc., Los Angeles, Calif.**

- 3:15 p.m.—Max Mellinger, "Drop a Line" program
- 3:30 p.m.—Phil Cook, the Quaker Man, NBC
- 3:45 p.m.—Haven Johnson, "The Melody Man"
- 4 p.m.—Fleischmann Sunshine Hour, NBC
- 5 p.m.—Arco Birthday Party, NBC
- 5:30 p.m.—Maxwell House Melodies, NBC
- 6 p.m.—Buster Wilson's orchestra
- 6:30 p.m.—Lydia Aldrich, popular soprano
- 7 p.m.—Nick Harris program
- 7:15 p.m.—Vincent and Howard
- 7:30 p.m.—Amos 'n' Andy, NBC
- 7:45 p.m.—Bob and Monte
- 8 p.m.—Lucky Strike, NBC
- 9 p.m.—Memory Lane, NBC
- 9:30 p.m.—Eddie Armstrong, ballads
- 10 p.m.—Wm. Kalam, Hawaiian baritone
- 10:30 p.m.—Health exercises, Louis Rueb

**265.3 Meters** **KSL** **Wasatch 3901**  
**1130 Kcys.** **5000 Watts**

**Radio Service Corp., Salt Lake City, Utah**

- 4 p.m.—Fleischmann Hour, NBC
- 5 p.m.—Arco Birthday Party, NBC
- 5:30 p.m.—Maxwell House Melodies, NBC
- 6 p.m.—RCA Hour, NBC
- 7 p.m.—Slumber music, NBC
- 7:30 p.m.—Amos 'n' Andy, NBC
- 7:45 p.m.—A musical glimpse of Paris
- 8 p.m.—Lucky Strike Orchestra, NBC
- 9 p.m.—Organ R-veries
- 9:30 p.m.—Jack Frost Entertainers
- 10 p.m.—Milt Taggart and his Eleven Vagabonds
- 11 p.m.—"The Vagabond of the Air"

**499.7 Meters** **KFSD** **Franklin 6353**  
**600 Kcys.** **1000 Watts**

**Airfan Radio Corp. Ltd., San Diego, Calif.**

- 5 to 6:15 p.m.—Concert, news items
- 6:15 to 6:30 p.m.—Mildred Marini and Barbara McDonald
- 6:30 to 7:30 p.m.—Cramer's Concert Trio with John Wells, baritone
- 7:30 to 7:45 p.m.—Amos 'n' Andy, NBC
- 7:45 to 8 p.m.—Cecil and Sally
- 8 to 9 p.m.—Lucky Strike Orchestra, NBC
- 9 to 9:30 p.m.—Memory Lane, NBC
- 9:30 to 10 p.m.—The Olympians, NBC
- 10 to 11 p.m.—Kennedy's Cafe program
- 11 to 12 midnight—Request program

*Write for a free Film Catalog for use on*

**PATHÉ  
MOVIE**

**Projectors**

**The Kid  
\$19.00**

**Regular Hand  
Drive \$39.00**

**(Illustrated)  
Motor Drive  
\$54.00**

*We carry the complete Pathé stock of equipment and exhibition films*



**WESTWOOD ELECTRIC CO.**

1608 Ocean Avenue **San Francisco**  
MAIL ORDERS SHIPPED ANYWHERE

**FRIDAY Programs** . . . . . **August 29, 1930**



Gordon Brown  
KQW—Announcer

TIME	STATION	PROGRAM

**BEST BETS TODAY**



Sydney Dixon  
KYA—9 a.m.

**379.5 Meters**  
**790 Kcys.**

**KGO**

**Sutter 1920**  
**10,000 Watts**

**General Electric Co., Oakland, Calif.**

- (Programs Furnished by the National Br. Co.)  
 7:30 to 8 a.m.—Sunrise Serenaders  
 8 to 8:15 a.m.—Financial Service program  
 8:15 to 8:30 a.m.—Morning Melodies  
 8:30 to 9 a.m.—Cross Cuts of the Day  
 9 to 9:30 a.m.—Meet the Folks  
 9:30 to 9:45 a.m.—Betty Crocker Gold Medal Home Service talks  
 9:45 to 10 a.m.—Morning Glories  
 10 to 10:15 a.m.—The Recitalists  
 10:30 to 11:30 a.m.—Magazine of the Air  
 11:30 to 12 noon—Philharmonic organ recital  
 12 to 12:30 p.m.—Merry Makers  
 12:30 to 2:30 p.m.—American Legion Junior World Series  
 2:30 to 2:45 p.m.—Barney Rapp and the Hotel New Yorker Orchestra  
 2:45 to 3 p.m.—Organ concert  
 3 to 3:30 p.m.—Arcadie Birkenholz, violinist  
 3:30 to 3:45 p.m.—Phil Cook, the Quaker Man  
 3:45 to 4 p.m.—News Service  
 4 to 5 p.m.—Cities Service concert orchestra  
 5 to 5:30 p.m.—Interwoven program  
 5:30 to 6 p.m.—Armour program  
 6 to 6:30 p.m.—Armstrong Quakers  
 6:30 to 7 p.m.—Musical program  
 7 to 7:15 p.m.—Elgin program  
 7:30 to 7:45 p.m.—Amos 'n' Andy  
 7:45 to 8 p.m.—NBC Concert Favorites  
 8 to 8:15 p.m.—Ole and the Girls  
 8:15 to 8:45 p.m.—World Wanderings  
 8:45 to 9:15 p.m.—Tone Pictures  
 9:15 to 9:45 p.m.—Modern Melodists  
 9:45 to 10 p.m.—John and Ned  
 10 to 10:30 p.m.—The Dragon in the Sun  
 10:30 to 11 p.m.—Pacific Nomads  
 11 to 12 midnight—Laughner-Harris Hotel St. Francis Dance Orchestra

**499.7 Meters**  
**600 Kcys.**

**KFSD**

**Franklin 6353**  
**1000 Watts**

**Airfan Radio Corp. Ltd., San Diego, Calif.**

- 5 to 5:30 p.m.—Interwoven Pair, NBC  
 5:30 to 6:15 p.m.—Concert; late news  
 6:15 to 7 p.m.—Douglas Stonpers  
 7 to 7:15 p.m.—Elgin National Watch, NBC  
 7:15 to 7:30 p.m.—Feature program  
 7:30 to 7:45 p.m.—Amos 'n' Andy, NBC  
 7:45 to 8 p.m.—Ceil and Sally  
 8 to 9 p.m.—Dan Parker's Old Time program  
 9 to 10 p.m.—Concert Quintet with Mildred Marini, lyric soprano  
 10 to 11 p.m.—Kennedy's Cafe program  
 12 to 12 midnight—Request program

**340.7 Meters**  
**880 Kcys.**

**KLX**

**Lake 6000-6015**  
**500 Watts**

**Tribune Publishing Co., Oakland, Calif.**

- 6:30 to 7 a.m.—Records; stocks  
 7 to 8 a.m.—Morning exercises & entertainment  
 8 to 8:30 a.m.—The Morning Bugle  
 8:30 to 9 a.m.—Jean Kent  
 9 to 9:30 a.m.—Modern homes period  
 9:30 to 11 a.m.—Records; stocks  
 11 to 12 noon—Classified adv. hour  
 12 to 1 p.m.—Jack Delaney and his band  
 1 to 2 p.m.—Jean's Hi-Lights  
 2 to 3 p.m.—Records; stocks  
 3 to 3:30 p.m.—Memories of Long Ago, John and Sylvia  
 3:30 to 4:30 p.m.—Recordings  
 4:30 to 5 p.m.—Charles T. Besserer, organist  
 5 to 5:30 p.m.—Brother Bob's Club  
 5:30 to 6 p.m.—Edgar Russell  
 6 to 7 p.m.—Hotel Oakland concert trio  
 7 to 8 p.m.—News items; Melody Man  
 8 to 10 p.m.—Hi-Jinks—Lost and Found, piano duo; Ethel Rhinard, pianist; Cora Scott, contralto; Jean Scott, monologist; Dell Sisters, harmony team; Vinton La Ferrera's KLX Orchestra; Lena Genster, the dumb KLX janitress; Fred and Morris; Nerino Turchet, accordionist; Three Happy Hayseeds, and Franklin Roberts, baritone; KLX Serenaders; Harmonettes, ladies' trio  
 10 to 11 p.m.—Fleur de Lis dance orchestra  
 11 to 12 midnight—Classical records

**296.6 Meters**  
**1010 Kcys.**

**KQW**

**Columbia 777**  
**500 Watts**

**Pac. Agric. Foundation, Ltd., San Jose, Calif.**

- 9 to 11 a.m.—Morning Music; Helpful Hour  
 11 to 12:30 p.m.—Community Hour; records  
 12:30 to 1 p.m.—Market reports, weather  
 1 to 1:30 p.m.—Hart's Happy Hour  
 1:30 to 2:30 p.m.—The Friendly Hour  
 2:30 to 3:30 p.m.—Red Seal records  
 4:30 to 5 p.m.—Children's program  
 5:15 to 5:30 p.m.—Vesper Music  
 5:30 to 6 p.m.—San Jose Radionics health talk  
 6 to 6:10 p.m.—U. S. D. A. farm flashes  
 6:10 to 6:20 p.m.—Farm topics discussion  
 6:20 to 6:30 p.m.—Milk and cream  
 6:45 to 6:55 p.m.—Mercury-Herald Sport Review  
 6:55 to 7 p.m.—Market Place; weather report  
 7 to 7:15 p.m.—News dispatches  
 7:15 to 7:30 p.m.—Sperry Flour Playlet  
 7:30 to 7:45 p.m.—Mail Bag and announcements  
 7:45 to 8 p.m.—U. S. Dept. of Agriculture  
 8 to 9 p.m.—KQW Minstrels  
 9 to 9:30 p.m.—Helen Hepburn, Stephen Mirrell, J. Charnow  
 9:30 to 10 p.m.—Accordian Club

## FRIDAY Programs

San Francisco

**NBC**

Sutter 1920

**National Broadcasting Company**

9:30 to 9:45 a.m.—Betty Crocker Gold Medal Home Service Talks, KGO, KHQ, KOMO, KGW, KFI

10:15 to 10:30 a.m.—Josephine B. Gibson, food talk, KHQ, KOMO, KGW, KFI

10:30 to 11:30 a.m.—Woman's Magazine of the Air, KGO, KHQ, KOMO, KGW, KPO, KFI; KSL, KOA, 10:50 to 11:10 a.m.; KFSD, KTAR, 11:10 to 11:30 a.m.

Fashions will be uppermost again today with Bennie Walker, Helen Webster, Ann Holden and Marjorie Gray speaking. Miss Webster will come to the microphone first and Miss Gray at the end of the hour to discuss style. Miss Holden provides a distinct departure in her presentation of a recipe for Red Beans as an appetizing entree. The feminine fashion and domestic science experts speak during Ivory Flakes, Odorono-Glazo and Del Ray features.

Gail Taylor, soprano, is one of the day's soloists and the Magazine Melodists again will offer the instrumental program.

12 to 12:30 p.m.—The Merrymakers, KGO, KOA  
12:30 to 2:30 p.m.—American Legion Junior World Series, KGO, KTAR, KGW, KOA, KFSD

2:45 to 3 p.m.—Organ concert, KGO, KOMO.  
3 to 3:30 p.m.—Arcadie Birkenholz, violinist, KGO, KGW

3:30 to 3:45 p.m.—Phil Cook, the Quaker Man, KGO, KHQ, KOMO, KGW, KECA, KFSD, KTAR

4 to 5 p.m.—Cities Service concert orchestra, KGO, KHQ, KOMO, KGW, KECA

Selections from the latest musical successes are among the high lights of today's Cities Service Concert. The lyric voice of Jessica Dragonette and John Seagle's rich baritone will enhance the musical revue, which opens with a march and swings rhythmically into "Dark Eyes," Miss Dragonette's first solo. The Cavaliers are scheduled for several choruses. Rosario Bourdon conducts the orchestra.

5 to 5:30 p.m.—Interwoven program, KGO, KHQ, KOMO, KGW, KECA, KFSD

Will Perry directs the Interwoven orchestra and the Lady Bugs, a piano duo, will add variety to his program choice. Louis Conrad is the soloist.

5:30 to 6 p.m.—Armour program, KGO, KHQ, KOMO, KGW, KECA

Presented in the Chicago studios of the National Broadcasting Company, this program boasts of a mixed chorus of thirty voices supported by an orchestra carrying the same number of musicians. Josef Koestner is director of the program, which is of a classical nature.

6 to 6:30 p.m.—Armstrong Quakers, KGO, KHQ, KOMO, KGW, KFI

Courtesying before the microphone, the Quaker Girl, Lois Bennett, and the Armstrong Quakers, will be on the air another half-hour tonight. With Don Voorhees in the conductor's stand.

7 to 7:15 p.m.—Elgin program, KGO, KHQ, KOMO, KGW, KECA, KFSD

George Ludlow, eminent Australian violinist and now a resident American artist, will again be heard playing his magic violin. The voice of William Rainey, narrator, and the harmonizing of a male quartet will intersperse the several solos to be played by Ludlow during the program.

7:30 to 7:45 p.m.—Amos 'n' Andy, KGO, KHQ, KOMO, KGW, KECA, KFSD

7:45 to 8 p.m.—NBC Concert Favorites, KGO, KHQ

8 to 8:15 p.m.—Ole and the Girls, KGO, KHQ  
Ole and the Girls will do their bit to bring smiles to listeners when they appear in a 15-minute musical-comedy skit.

8:45 to 9:15 p.m.—Tone Pictures, KGO, KHQ, KOMO, KGW, KFI

Popular music is the order of the evening in the half-hour of Tone Pictures.

9:15 to 9:45 p.m.—Modern Melodists, KGO, KSL, KOA

Mahlon Merrick and his Modern Melodists will endeavor to entertain listeners with a half-hour program of special arrangements of standard works.

9:45 to 10 p.m.—John and Ned, KGO, KOA  
10 to 10:30 p.m.—The Dragon in the Sun, KGO, KOA

"The Dragon in the Sun," an absorbing chapter story of love, hate and terror, laid in that mysterious land of legend, the Central American jungle. Carlton E. Morse and Keltner Williamson are the authors of this mystery serial.

10:30 to 11 p.m.—Pacific Nomads, KGO, KHQ, KGW, KOA

Beautiful spots both near and afar will be visited by the Pacific Nomads in the restful half-hour of music which they will interpret. With Charles Hart as their guide and assisted by the soft-voiced Lucile Kirtley.

11 to 12 midnight—Laughner-Harris Hotel St. Francis Dance Orchestra, KGO, KGW, KFI, KFSD

**508.2 Meters****590 Kcys.****KHQ****Main 5383****1000 Watts****Louis Wasmer, Inc., Spokane, Washington**

7 a.m.—"The Town Crier"; Variety Hour

8 a.m.—"The Shell Happy Time," KPO

9 a.m.—Walt and Winn

9:30 a.m.—Betty Crocker, NBC

9:45 a.m.—Walt and Winn, KHQ

10:15 a.m.—Josephine Gibson, NBC

10 a.m.—KBU—Notebook

10:30 a.m.—Woman's Magazine of the Air, NBC

11:45 a.m.—Organ recital

12 noon—"For the Love of the Scotch and Irish"

12:15 p.m.—"Studio Affairs"; "Album Airs"

1 p.m.—"Dutch Maid"; "Headliners"

1:30 p.m.—Popular organ compositions

1:45 p.m.—Eatsum Period; Norman True

2:15 p.m.—Fur Facts; Musical Gems

3:30 p.m.—Phil Cook, NBC

4 p.m.—Jessica Dragonette and the Cavaliers, NBC

5 p.m.—Interwoven Pair, NBC

5:30 p.m.—Armour program, NBC

6 p.m.—Armstrong Quakers, NBC

7 p.m.—Elgin Watch program, NBC

7:15 p.m.—Bert Price Sport Talk

7:30 p.m.—Amos 'n' Andy, NBC

7:45 p.m.—"Concert Favorites," NBC

8 p.m.—"Ole and the Girls," NBC

8:15 p.m.—"Kelly-Springfield Dance Memories"

8:45 p.m.—"Tone Pictures," NBC

10:15 p.m.—Studio parade; Pacific Nomads, NBC

11 p.m.—Best Steppers, KHQ

**1070 Kcys.****280.2 Meters****KJBS****100 Watts****Ord 4148-49****J. Brunton & Sons, San Francisco, Calif.**

7 to 8 a.m.—KJBS Alarm Klok Klub

8 to 9 a.m.—Popular recordings

9 to 9:30 a.m.—Assoc. Food Stores' program

9:30 to 11 a.m.—Variety records

11 to 12 noon—Concert music

12 to 1 p.m.—Popular luncheon program

1 to 2 p.m.—Stock report; concert

2 to 4:30 p.m.—Variety records

4:30 to 5 p.m.—Budde's half-hour

5 to 5:30 p.m.—Marina piano duo

5:30 to 5:45 p.m.—Popular music

5:45 to 6 p.m.—Happenings of Helen and Henry

6 to 6:45 p.m.—Musical Sparklings

12 to 7 a.m.—KJBS Owl program

## FRIDAY Programs

**322.4 Meters** **KFWI** Franklin 0200  
**930 Kcys.** **500 Watts**  
**Radio Entertainments, San Francisco, Calif.**  
 7 to 8 a.m.—Eye-opener program  
 9 to 10:30 a.m.—Records and announcements  
 10:30 to 10:50 a.m.—Dr. Linebarger, health talk  
 10:50 to 11 a.m.—Items of interest  
 11 to 11:30 a.m.—Schwabacher Frey program  
 11:30 to 12 noon—Sherman Clay concert  
 12 to 1:30 p.m.—Slogan contest  
 6 to 7 p.m.—Dinner dance music  
 7 to 7:15 p.m.—Florence Lorraine and Nadine Chriss  
 7:15 to 7:30 p.m.—Bob and Monty  
 8:30 to 8:35 p.m.—Chamber of Commerce  
 8:35 to 9 p.m.—Studio program  
 9 to 9:30 p.m.—Irene King-Orr, violinist; William Lavy, accompanist  
 9:30 to 10 p.m.—Isabel Henion and Nadine Chriss  
 10 to 10:30 p.m.—Hotel Bellevue program  
 10:30 to 11 p.m.—Nita Wayne, blues singer, and others  
 11 to 12 midnight—Slogan contest  
 12 to 1 a.m.—Midnight Classics

**322.4 Meters** **KROW** Glencourt 6774  
**930 Kcys.** **1000 Watts**  
**Educational Broad. Corp., Oakland, Calif.**

8 a.m.—Beth and Harriett, Morning Stars  
 8:30 a.m.—Organ recital, Harriett Pool  
 1:30 p.m.—Betty the Shopper  
 2:30 p.m.—Bible lecture  
 2:45 p.m.—Lillian Boyd in Music Memories  
 3 p.m.—Recordings; Radio Calendar  
 3:30 p.m.—California Cowboys: Bill Simmons, "Yodeling Cowboy"; Chuck Darling, harmonica; Red Hildebrand, accordion  
 4 p.m.—Lillian Boyd, "Musical Thoughts"  
 4:15 p.m.—Nola Starr, vocalist, and Lillian Boyd  
 4:30 p.m.—Fox West Coast Theatres Frolic  
 5 p.m.—Wade Forrester's Hour of Sunshine, Health and Happiness, presenting: Tropical Trio; Gloom Chasers Orchestra; Madeline Siver, violinist; Wade Forrester, vocalist  
 7:30 p.m.—News; musical program  
 8 p.m.—"Romance of Oakland"

**483.6 Meters** **KGW** Atwater 2121  
**620 Kcys.** **1000 Watts**

**The Morning Oregonian, Portland, Oregon**  
 6:45 a.m.—Devotional services; organ  
 8 a.m.—Shell Happy Time, KPO  
 9 a.m.—Town Crier; Betty Crocker, NBC  
 10:15 a.m.—Heinz Food Talk, NBC  
 10:30 a.m.—Woman's Magazine of the Air, NBC  
 11:30 a.m.—Masterworks  
 12 noon—Powers' Pied Piper  
 12:30 p.m.—Amer. Legion Jr. World Series, NBC  
 2:30 p.m.—Organ recital; Masterworks  
 3:15 p.m.—Universal safety series, NBC  
 3:30 p.m.—Quaker Oats, NBC  
 3:45 p.m.—Palace Laundry features  
 4 p.m.—Cities Service, NBC  
 5 p.m.—Interwoven Pair, NBC  
 5:30 p.m.—Armour Hour, NBC  
 6 p.m.—Armstrong Quakers, NBC  
 7 p.m.—Elgin Watch program, NBC  
 7:15 p.m.—"On to Oregon" program  
 7:30 p.m.—Amos 'n' Andy, NBC  
 7:45 p.m.—Studio, violin recital  
 8 p.m.—Ole and the Girls, NBC  
 8:15 p.m.—Piano Paintings, NBC  
 8:45 p.m.—Tone Pictures, NBC  
 9:45 p.m.—John and Ned, NBC  
 10 p.m.—Ceil and Sally  
 10:15 p.m.—Oregon Ramblers  
 10:30 p.m.—Pacific Nomads, NBC  
 11 to 12 midnight—Lotus Isle broadcast

**491.5 Meters** **KFRC** Prospect 0100  
**610 Kcys.** **1000 Watts**  
**Don Lee, Inc., San Francisco, Calif.**  
 7 to 8 a.m.—Seal Rocks Broadcast  
 8 to 8:30 a.m.—Columbia Revue, CBS  
 8:30 to 9 a.m.—Manhattan Towers Orchestra, CBS  
 9 to 9:15 a.m.—News items  
 9:15 to 9:30 a.m.—La Vida Mineral Water  
 9:30 to 10:30 a.m.—Feminine Fancies, CDLBS  
 10:30 to 11 a.m.—Wyn's Daily Chat  
 11 to 11:15 a.m.—Program of recordings  
 11:15 to 11:30 a.m.—Columbia Ensemble, CBS  
 11:30 to 12 noon—Auditions  
 12 to 1 p.m.—Sherman Clay Concert  
 1 to 1:30 p.m.—Cal King's Country Store  
 1:30 to 1:45 p.m.—Carl Rupp and His WXYZ Captivators, CBS  
 1:45 to 2 p.m.—Aunt Zelena, CBS  
 2 to 3 p.m.—Happy Go Lucky Hour, CDLBS  
 3 to 3:15 p.m.—Crockett Mountaineers, CBS  
 3:15 to 3:30 p.m.—Ted Fiorita's Orchestra, CBS  
 3:30 to 3:45 p.m.—Something About Everything and recordings  
 3:45 to 4 p.m.—Bernhard Levitow and his Commodore Orchestra, CBS  
 4 to 4:30 p.m.—Nit Wit Hour, CBS  
 4:30 to 4:45 p.m.—U. S. Army Band, CBS  
 4:45 to 5 p.m.—News items; Town Topics  
 5 to 5:30 p.m.—Custo Revue, DLBS  
 5:30 to 6 p.m.—Jo Mendle and His Pep Band  
 6 to 6:30 p.m.—Columbia Male Chorus, CBS  
 6:30 to 7 p.m.—Gold Medal Fast Freight, CBS  
 7 to 7:15 p.m.—"Mac and Al"  
 7:15 to 7:30 p.m.—Brown's Radio Column, CBS  
 7:30 to 7:45 p.m.—Silver Strings  
 7:45 to 8 p.m.—Will Osborne's Orchestra, CBS  
 8 to 8:30 p.m.—Veodal Yodvil  
 8:30 to 9 p.m.—Light Classics, DLBS  
 9 to 9:30 p.m.—"The Mission Isle of Golden Dreams" from KOIN, CDLBS  
 9:30 to 10 p.m.—"Magic Mirror" from KOIN, CDLBS  
 10 to 10:15 p.m.—"Schwartz Ginger Band"  
 10:15 to 10:20 p.m.—Gruen news flashes  
 10:20 to 11 p.m.—Anson Weeks' Orchestra, DLBS  
 11 to 12 midnight—Val Valente's Orchestra, DLBS  
 12 to 1 p.m.—Dance music

**526 Meters** **KMTR** Hollywood 3026  
**570 Kcys.** **500 Watts**

**KMTR Radio Corp., Hollywood, California**  
 6 to 7 a.m.—"Wake Up, Chillun, Wake Up"  
 7 to 9 a.m.—Records; stock quotations  
 9 to 9:15 a.m.—Mildred Kitchen, "Home Economics"  
 9:15 to 9:30 a.m.—Health Man; Two Black Keys  
 10 to 10:15 a.m.—All Colored Marathon  
 10:15 to 10:30 a.m.—Louise Howatt, Happiness Girl  
 10:30 to 11 a.m.—Dr. Haigh's Serenaders  
 11 to 11:45 a.m.—Galloping Gophers; records  
 11:45 to 12 noon—Public and civic officials  
 12:15 to 1:15 p.m.—Skipper and Crew  
 1:15 to 2:15 p.m.—Old popular records  
 2:15 to 3 p.m.—Spanish program  
 3 to 3:30 p.m.—Cyril Godwin, violinist; Florence May, pianist  
 3:40 to 5:15 p.m.—Records; Trading Post program  
 5:15 to 5:45 p.m.—Dewitt Hagar program  
 5:45 to 6 p.m.—"Reporter of the Air"  
 6 to 6:30 p.m.—Banjo Boys  
 6:30 to 6:45 p.m.—Billy Markowitz, violinist  
 6:45 to 7:15 p.m.—"Old Time Favorites"  
 7:15 to 7:30 p.m.—All Colored Marathon  
 7:30 to 8 p.m.—Salon Ensemble  
 8 to 8:30 p.m.—Talking picture song hits  
 8:30 to 10:30 p.m.—Baseball game  
 10:30 to 10:45 p.m.—Hollywood Sweepstakes  
 10:45 to 11 p.m.—"Howdy Songs, Happy Harry"  
 11 to 11:30 p.m.—All Colored Marathon  
 11:30 to 12 midnight—Ocean Park Walkathon  
 12 to 1 a.m.—"8 Ball" and Charley Lung

## FRIDAY Programs

**440.9 Meters** **KPO** **Garfield 8300**  
**680 Kcys.** **5000 Watts**

**Hale Bros. & The Chronicle, San Francisco**  
7 to 8 a.m.—Health exercises with Professor Bob and "Wee Willie" Hancock  
8 to 9 a.m.—The Shell Happytime by Hugh Barrett Dobbs  
9:30 to 10:30 a.m.—Walter W. Cribbins  
10:30 to 11:30 a.m.—Magazine of the Air, NBC  
11:30 to 11:45 a.m.—Julia Hayes, "Helpful Hints"  
11:55 to 12:05 p.m.—Scripture reading; time  
12:05 to 12:45 p.m.—Programs in miniature  
12:45 to 1:30 p.m.—Commonwealth Club lunch  
1:30 to 2:30 p.m.—Paul Lingle Duo and KPO Sequoians  
2:30 to 2:35 p.m.—Ye Towne Cryer  
2:35 to 2:45 p.m.—Doug Richardson  
2:45 to 4:30 p.m.—Get Associated with Baseball  
5:30 to 5:45 p.m.—The Date Book, Stuart Strong  
5:45 to 6 p.m.—News Digest, "Scotty" Mortland  
6 to 6:45 p.m.—KPO Masters of Music  
6:45 to 7 p.m.—Cecil and Sally  
7 to 8 p.m.—North Americans  
8 to 8:30 p.m.—Caswell Coffee musical program  
8:30 to 9 p.m.—Nathan Abas, violin recital  
9 to 9:15 p.m.—The Harmonizers  
9:15 to 9:30 p.m.—Meeting in the Tavern  
9:30 to 10 p.m.—Earle C. Anthony, "Packard program"  
10 to 11 p.m.—Jesse Stafford's Palace Hotel dance orchestra  
11 to 12 midnight—El Patio dance orchestra

**361.2 Meters** **KOA** **York 5090**  
**830 Kcys.** **12,500 Watts**

**General Electric Co., Denver, Colorado**

5 to 5:30 p.m.—Interwoven Pair  
5:30 to 6 p.m.—Armour program  
6 to 6:30 p.m.—Armstrong Quakers  
6:30 to 7 p.m.—Net Work program  
7 to 7:15 p.m.—Elgin program  
7:15 to 7:30 p.m.—Slumber music  
7:30 to 7:45 p.m.—Amos 'n' Andy  
7:45 to 8 p.m.—Republican program  
8 to 9 p.m.—Phil Spitalny's music  
9 to 9:15 p.m.—Ralph Hansell, xylophonist  
9:15 to 9:45 p.m.—Modern Melodists  
9:45 to 10 p.m.—John and Ned  
10 to 10:30 p.m.—Mystery serial  
10:30 to 11 p.m.—Pacific Nomads

**309.1 Meters** **KJR** **Main 2495-2475**  
**970 Kcys.** **5000 Watts**

**Northwest Broad. System, Seattle, Wash.**

7 a.m.—Music; news  
8:30 a.m.—Thrift Home of the Air  
9:40 a.m.—Sally Jo Walker and Grant Merrill  
10 a.m.—Robert Monsen, tenor; Marjorie Robillard, piano  
10:15 a.m.—Beauty talk, Helen Andrews  
12 noon—World in Review; music  
1:45 p.m.—Glen Eaton, tenor; Marjorie Robillard, piano  
2 p.m.—Musical program  
3 p.m.—Stonewall Jackson and Al Schuss  
3:15 p.m.—Musical program  
5:15 p.m.—Baron Keyes' Air Castles  
5:30 p.m.—Market reports; lost and found  
5:50 p.m.—Garden talk, Cecil Solly  
6 p.m.—Vic Meyers' Orchestra  
7 p.m.—Twilight Hour  
8 p.m.—Gold and Silver Ensemble  
9 p.m.—Damski's Neapolitans; Betty Andersen, soprano; Jean Kantner, baritone; Signor Merigglioli, flute; Sam Meyer, violin  
10 p.m.—Ken Stuart's Sunshine program; Ivan Ditmars, piano  
10:30 p.m.—Bits of harmony  
11 p.m.—Vic Meyers' Club Victor Orchestra  
12 midnight—Midnight Revelers

**243.8 Meters** **KYA** **Prospect 3456**  
**1230 Kcys.** **1000 Watts**  
**Pacific Broadcasting Corp., San Francisco**

8 to 8:30 a.m.—Organ music  
8:30 to 9 a.m.—Standard concert selections  
9 to 9:30 a.m.—Charles J. Dean, Inc.  
9:30 to 10 a.m.—Fox and Warfield Revue  
10 to 11 a.m.—George Taylor, Virginia Spencer, Jack Deane, Melvin Dunne, Leo Catalano, Emanuel Tapia  
11 to 11:15 a.m.—Dudley Ayres catalogues  
11:15 to 11:30 a.m.—Reduced program  
11:30 to 12 noon—Dr. H. C. Bond; popular hits  
12 to 12:15 p.m.—Brickbats and Bouquets  
12:15 to 1:15 p.m.—Concert memories  
1:15 to 1:30 p.m.—Charles Beauty Salon  
1:30 to 2 p.m.—News; popular hits  
2 to 3 p.m.—Organ recital, Dollo Sargent, Geo. Nickson  
3 to 3:15 p.m.—Virginia Spencer, "Soliloquy"  
3:15 to 3:30 p.m.—Willis Zink, Contract Bridge  
3:30 to 3:45 p.m.—Brickbats and Bouquets  
3:45 to 4 p.m.—La Vida program  
4 to 5 p.m.—Salon music; Dex program  
5 to 6 p.m.—Late records; Variety bits  
6 to 6:15 p.m.—Musical novelties  
6:15 to 6:45 p.m.—Theatres Revue program  
6:45 to 7 p.m.—Gene Sullivan, Baritone; Virginia Spencer  
7 to 7:30 p.m.—Duo piano flashes  
7:30 to 7:45 p.m.—Dud, Tom, Melvin, Leo and Emanuel  
7:45 to 8 p.m.—Mechanics Bldg. & Loan program  
8 to 8:30 p.m.—1640 Boys and Adele Burien  
8:30 to 9 p.m.—Orpheus Ensemble; Greta Gahler  
9 to 9:30 p.m.—Orpheus Ensemble and Sydney Dixon, tenor  
9:30 to 10 p.m.—"The Voice and the Harp"  
10 to 11 p.m.—Marvelous Marin Entertainers  
11 to 12 p.m.—Organ recital

**325.9 Meters** **KOMO** **Elliott 5890**  
**920 Kcys.** **1000 Watts**

**Fisher's Blend Station, Inc., Seattle, Wash.**

6:55 a.m.—Inspirational Service  
7 a.m.—Organ recital  
8 a.m.—Shell Happy Time, KPO  
9 a.m.—Charm of Old Spain  
9:15 a.m.—Bard of the Air  
9:30 a.m.—Betty Crocker's Home Service Talk, NBC  
9:45 a.m.—Way to a Man's Heart  
10 a.m.—Recitallists, NBC  
10:15 a.m.—Josephine Gibson Food Talk, NBC  
10:30 a.m.—Woman's Magazine of the Air, NBC  
11:30 a.m.—Helpful Hints to Housewives  
11:45 a.m.—Tuneful Two  
12 noon—Radio visit to Pacific northwest dairy-men and poultrymen, grain, fruit and vegetable reports  
12:15 p.m.—Prudence Penny  
12:30 p.m.—Pacific Feature Hour, NBC  
1 p.m.—Vocal Ensemble  
1:15 p.m.—Teacup Philosopher  
1:30 p.m.—Orchestra and vocalists  
2:30 p.m.—Concert trio; organ recital, NBC  
3 p.m.—Popular orchestra and vocalists  
3:30 p.m.—The Quaker Man, NBC  
3:45 p.m.—Stock quotations  
4 p.m.—Cities Service concert, NBC  
5 p.m.—Interwoven Pair, NBC  
5:30 p.m.—Armour Hour, NBC  
6 p.m.—Armstrong Quakers, NBC  
6:30 p.m.—Popular orchestra and male quartet  
7 p.m.—Elgin Watch program, NBC  
7:15 p.m.—Garden Patch program  
7:30 p.m.—Amos 'n' Andy, NBC  
7:45 p.m.—Gold Shield Little Symphony orchestra  
9:15 p.m.—News Reel Theatre of the Air  
8:45 p.m.—Tone Pictures, NBC  
9:45 p.m.—Mac and Al  
10 p.m.—Dance Orchestra and Tuneful Two  
11 p.m.—News flashes  
11:15 p.m.—Laughter-Harris Dance Orch., NBC  
12 midnight—Fox Theatre organ recital

## FRIDAY Programs

**394.5 Meters  
760 Kcys.**

**KVI**

**Broadway 4211  
1000 Watts**

**Puget Sound Broad. Co., Tacoma, Wash.**  
7 to 9:30 a.m.—Recordings; CBS programs  
9:30 to 10:30 a.m.—Feminine Fancies, DLBS  
10:30 to 11:15 a.m.—Recordings  
11:15 to 11:30 a.m.—Columbia Ensemble, CBS  
11:30 to 12 noon—Columbia Nature Club, CBS  
12 to 12:30 p.m.—Light Opera Gems, CBS  
12:30 to 1 p.m.—Thirty Minute Men, CBS  
1 to 1:45 p.m.—Carl Rupp and His Captivators  
1:45 to 2 p.m.—Program of recordings  
2 to 3 p.m.—Happy Go Lucky Hour, DLBS  
3 to 3:15 p.m.—Permas  
3:15 to 3:30 p.m.—Ted Fiorita's Orchestra, CBS  
3:30 to 4 p.m.—Talk and recordings  
4 to 4:30 p.m.—Nit Wit Hour, CBS  
4:30 to 5 p.m.—U. S. Army Band, CBS  
5 to 6 p.m.—Recordings  
6 to 6:30 p.m.—Columbia Male Chorus, CBS  
6:30 to 6:56 p.m.—To be announced  
8 to 8:30 p.m.—Veedol Vodvil  
8:30 to 9 p.m.—Program from KOIN  
9 to 9:30 p.m.—Isle of Golden Dreams, DLBS  
9:30 to 10:30 p.m.—Program from KOIN  
10:30 to 11 p.m.—Motel Mark Hopkins Orchestra, DLBS  
11 to 12 midnight—Val Valente's Orchestra, DLBS  
12 to 1 a.m.—Organ recital

**239.9 Meters  
1250 Kcys.**

**KFOX**

**Phone: 672-81  
1000 Watts**

**Nichols & Warinner, Long Beach, Calif.**  
12:45 p.m.—Musical Moments, Mart Dougherty  
1 p.m.—Masonic luncheon  
1:30 p.m.—Cherrio Boys  
1:50 p.m.—Clarence & Doris; Rolly Wray  
2:30 p.m.—Len Nash and his Country Boys  
3:15 p.m.—Today in history  
3:30 p.m.—Organ recital, Vera Graham  
4 p.m.—Late news report  
4:15 p.m.—Rolly Wray in piano numbers  
4:30 p.m.—Bill & Co.; Cheerio Boys  
5 p.m.—Hollywood Girls  
6 p.m.—"Em & Clem"  
6:30 p.m.—School Days  
6:45 p.m.—The Three Vagabonds  
7 p.m.—Silver Spray Hawaiians  
7:15 p.m.—Izra & Abe  
7:30 p.m.—Vest Pocket Minstrels  
7:45 p.m.—Campus Sweeties  
8 p.m.—Beverly Market program  
8:30 p.m.—"Harmonious Suggestions," by Dr. J. F. Rausch  
9 p.m.—Lamplit Hour  
9:30 p.m.—Len Nash and his Country Boys  
10:30 p.m.—Seal Beach Marathon  
11 p.m.—Bennett's Crystal Ballroom  
11:30 p.m.—Majestic Ballroom  
12 midnight—Seal Beach Marathon; records

**265.3 Meters  
1130 Kcys.**

**KSL**

**Wasatch 3901  
5000 Watts**

**Radio Service Corp., Salt Lake City, Utah**  
5 p.m.—Billy Jones and Ernie Hare, NBC  
5:30 p.m.—Armour program, NBC  
6 p.m.—Armstrong Quakers, NBC  
7 p.m.—Elgin program, NBC  
7:15 p.m.—Keeley Ensemble in Tone Pictures  
7:30 p.m.—Amos 'n' Andy, NBC  
7:45 p.m.—Peter Spraynozzle, Flock Master of the Desert  
8 p.m.—Musical interpretations  
8:30 p.m.—Informal musical program  
8:45 p.m.—Coffee Time tunes  
9:15 p.m.—Modern Melodists, NBC  
9:45 p.m.—Slumber music  
10 p.m.—Milt Taggart and his Eleven Vagabonds  
11 p.m.—"The Vagabond of the Air"

**535.4 Meters  
560 Kcys.**

**KTAB**

**Garfield 4700  
1000 Watts**

**Associated Broadcasters, Oakland, Calif.**  
7 to 8:30 a.m.—Frank Wright; recordings  
8:30 to 9 a.m.—Dr. Wade Forrester  
9 to 9:30 a.m.—Morning Prayer Hour  
9:30 to 10 a.m.—Recordings  
10 to 10:30 a.m.—Household Hour  
10:30 to 11 a.m.—Dr. B. L. Corley  
11 to 11:30 a.m.—Studio program  
11:30 to 12 noon—Latin-American program  
12 to 1 p.m.—Frank Wright; Peggy O'Moore, harp; Alice Blue, organ and soloist  
1 to 1:30 p.m.—Chapel of Chimes; organ  
1:30 to 2:30 p.m.—Julia Hayes; studio program  
2:30 to 2:40 p.m.—Recordings  
2:40 to 4:45 p.m.—Baseball game  
4:45 to 5 p.m.—Studio program  
5 to 5:15 p.m.—The Story Man  
5:15 to 5:30 p.m.—Frank Wright  
5:30 to 6:30 p.m.—Brother Bob's Frolic Hour  
6:30 to 7 p.m.—Chapel of Chimes  
7 to 7:30 p.m.—Studio program  
7:30 to 7:45 p.m.—Lou Emmel, popular singer; Alice Blue, pianist  
7:45 to 8 p.m.—Alice Blue, "Organ Echoes"  
8 to 9 p.m.—Highway Highlights  
9 to 9:30 p.m.—Lou Emmel's Brevities  
9:30 to 10:30 p.m.—Orchestra with Joan Ray, contralto; Jane Sargent Sands, accompanist  
10:30 to 11:30 p.m.—Sweet's Ballroom Orchestra  
11:30 to 1 a.m.—Recordings

**204 Meters  
1470 Kcys.**

**KGA**

**Main 3434  
5000 Watts**

**Northwest Broad. System, Spokane, Wash.**  
6:45 a.m.—Early Birds; news  
8 a.m.—Sunshine Hour; popular hits  
9:30 a.m.—That Reminds Me  
10 a.m.—Friendly Hour; organ recital  
11 a.m.—Warn and Warn  
11:15 a.m.—Luncheon concert  
11:30 a.m.—Popular concert; Barton's Brevities  
12:30 p.m.—Music; mkt. reports; weather; time  
1 p.m.—Concert recordings  
2 p.m.—Popular melange  
3 p.m.—Radio bargain matinee  
3:30 p.m.—Tea Hour concert  
4 p.m.—Good News Magazine  
4:30 p.m.—Uncle Andy and the kiddies  
5 p.m.—Novelties; World Bookman  
5:15 p.m.—Baron Keyes' Air Castles  
5:30 p.m.—Dinner music  
6 p.m.—Vic Meyers' orchestra  
7 p.m.—Twilight Hour  
8 p.m.—The Haller Duo, Vern and Howard  
8:30 p.m.—Dr. Parker dental system  
9 p.m.—Damski's Neapolitans; Betty Andersen, soprano; Jean Kantner, baritone; Signor Meriggioni, flute; Sam Meyer, violin  
10 p.m.—Request program

**254.1 Meters  
1180 Kcys.**

**KEX**

**Atwater 3111  
5000 Watts**

**Western Broadcasting Co., Portland, Oregon**  
7 a.m.—Morning Serenaders  
8 a.m.—Journal news; classified  
10 a.m.—Town Topics, Velva Weller  
12:05 p.m.—Happy Hour Girls  
1:05 p.m.—Ron's Rhythm Revue  
1:30 p.m.—Organ concert; dental lecture  
2:30 p.m.—Vagabond's News Reel  
4:30 p.m.—Song recital  
5:30 p.m.—Baron Keyes' Air Castles  
5:45 p.m.—Old Timers  
6 p.m.—Farmers' Radio Service Club  
6:30 p.m.—Vic Meyers' orchestra  
8 p.m.—Modern Minute Men  
8:30 p.m.—Dr. Parker dental system  
9 p.m.—Damski's Neapolitans; Betty Andersen, soprano; Jean Kantner, baritone; Signor Meriggioni, flute; Sam Meyer, violin  
10 p.m.—The Angelus  
10:30 p.m.—Jack and Jill Tavern Orchestra  
11:30 p.m.—Midnight Revellers



**FRIDAY Programs**

**285.5 Meters** **KNX** **Hempstead 4101**  
**1050 Kcys.** **5000 Watts**

**L. A. Evening Express, Los Angeles, Calif.**  
6:45 to 8 a.m.—Setting-up exercises  
8 to 8:15 a.m.—Inspirational talk and prayer  
8:15 to 9:10 a.m.—Program of late recordings  
9:10 to 9:20 a.m.—“Seeing Southern California”  
9:30 to 10 a.m.—Radio shopping news  
10 to 10:30 a.m.—Eddie Albricht’s family  
10:30 to 10:45 a.m.—Musical program of records  
10:45 to 11 a.m.—Musical program  
11 to 11:30 a.m.—Dr. John Matthews  
11:30 to 11:45 a.m.—Program of records  
11:45 to 12 noon—Marmola musicians in “Musical Contrasts”  
12 to 12:30 p.m.—Musical program  
12:30 to 1 p.m.—Silver Slipper Cafe  
1:30 to 2 p.m.—Eddie Albricht’s reading of late fiction  
2 to 3:15 p.m.—Records & “Jay,” the Jingle Man  
3:15 to 3:25 p.m.—Joyce Coad, little movie star  
3:25 to 3:30 p.m.—Lost and found and stock market reports  
3:35 to 4 p.m.—Federation of Women’s Clubs program  
4 to 5 p.m.—Musical program  
5 to 5:15 p.m.—Talk on “Travel”  
5:15 to 5:45 p.m.—Big Brother Ken’s kiddie hour  
5:45 to 6 p.m.—Town Crier’s amusement tips  
6 to 6:30 p.m.—KNX Ensemble; Frank Watanabe  
6:30 to 7 p.m.—Rev. Ethel Duncan  
7 to 7:08 p.m.—Professor Herman Schnitzel  
7:08 to 8 p.m.—Country Jane, vocalist; Stove Poker Ensemble  
8 to 9 p.m.—Royal Order of Optimistic Donuts  
9 to 9:45 p.m.—“Lion Tamers”  
9:45 p.m.—Broadcasting the main event from the Hollywood Legion Stadium  
10 to 12 midnight—Hotel Ambassador dance orchestra  
12 to 1 a.m.—Madame Zucca’s Cafe

**236.1 Meters** **KOL** **Elliott 4466**  
**1270 Kcys.** **1000 Watts**

**Seattle Broadcasting Co., Seattle, Wash.**  
6:45 to 7:45 a.m.—Bill Ross’ Alarm Clock Hour  
7:45 to 9:30 a.m.—Records; CBS programs  
9:30 to 10 a.m.—Feminine Fancies, DLBS  
10 to 11 a.m.—Records; Jo Cur  
11 to 12 noon—Carnival Hour with Gretchen Cade, saxophonist  
12 to 12:30 p.m.—Light Opera Gems, CBS  
12:30 to 1:30 p.m.—Chamber of Commerce luncheon  
1:30 to 1:45 p.m.—Carl Rupp’s Captivators, CBS  
2 to 3 p.m.—Happy Go Lucky Hour, DLBS  
3 to 3:15 p.m.—The Crockett Mountaineers, CBS  
3:15 to 3:30 p.m.—Ted Fiorito’s Orchestra, CBS  
3:30 to 4 p.m.—Bernhard Levitow’s Orchestra, CBS  
4 to 4:30 p.m.—Nit Wit Hour, CBS  
4:30 to 4:45 p.m.—U. S. Army Band, CBS  
4:45 to 5:45 p.m.—News flashes; records  
5:45 to 6 p.m.—Studio program with Ward Ireland  
6 to 6:30 p.m.—Columbia Male Chorus, CBS  
6:30 to 7 p.m.—Gold Medal Fast Freight, CBS  
7 to 7:15 p.m.—Bert Lowin’s Orchestra, CBS  
7:15 to 7:30 p.m.—“Would You Believe It”  
7:30 to 8 p.m.—Will Osborne’s Orchestra, CBS  
8 to 8:30 p.m.—Veedol Vodvil, DLBS  
8:30 to 8:45 p.m.—“Your Financial Problems”  
8:45 to 9 p.m.—Program from KOIN  
9 to 9:30 p.m.—Isle of Golden Dreams, DLBS  
9:30 to 10 p.m.—Rose City Beavers Orchestra, DLBS  
10 to 11 p.m.—Playland Dance Band  
11 to 12 midnight—Val Valente’s Orchestra, DLBS  
12 to 3 a.m.—KOL party

**333.1 Meters** **KHJ** **Vandike 7111**  
**900 Kcys.** **1000 Watts**

**Don Lee, Inc., Los Angeles, California**  
7 to 7:30 a.m.—Program of recordings  
7:30 to 8 a.m.—Hale and Derry, harmony team  
8 to 8:30 a.m.—Is He Wright  
8:30 to 8:40 a.m.—Stock Exchange reports  
8:40 to 9:15 a.m.—Manhattan Towers Orchestra, CBS  
9:15 to 9:30 a.m.—Music Lovers Shop  
9:30 to 10:30 a.m.—Feminine Fancies, KFRC  
10:30 to 10:45 a.m.—Am. Ins. of Food Products  
10:45 to 11:15 a.m.—Ted White; recordings  
11:15 to 11:30 a.m.—Columbia Ensemble, CBS  
11:30 to 12 noon—Program of recordings  
12 to 12:30 p.m.—Biltmore Hotel Concert Orchestra  
12:30 to 12:45 p.m.—World-wide News  
12:45 to 1 p.m.—California Home Extension  
1 to 1:30 p.m.—The Captivators, CBS  
1:30 to 2 p.m.—Times Forum  
2 to 3 p.m.—Happy Go Lucky Hour, KFRC  
3 to 3:15 p.m.—Clella Collins, talk  
3:15 to 3:30 p.m.—Hertzog’s School program  
3:30 to 3:45 p.m.—Walter Brown Murray  
3:45 to 4 p.m.—Council of International Relations  
4 to 4:30 p.m.—Nit Wit Hour, CBS  
4:30 to 4:45 p.m.—Charlie Wellman  
4:45 to 5 p.m.—News; Town Topics  
5 to 5:30 p.m.—Orchestra, to KFRC  
5:30 to 6 p.m.—Program of recordings  
6 to 6:30 p.m.—Columbia Male Chorus, CBS  
6:30 to 7 p.m.—Gold Medal Fast Freight, CBS  
7 to 7:30 p.m.—Orchestra and singers  
7:30 to 8 p.m.—Dance orchestra  
8 to 8:30 p.m.—Veedol Vodvil, from KFRC  
8:30 to 9:30 p.m.—Don Lee Symphony  
9:30 to 10 p.m.—The Song Premier  
10 to 10:05 p.m.—World-wide news  
10:05 to 12 midnight—Biltmore Hotel Dance Orchestra  
12 to 1 a.m.—Wesley Tourtellotte’s organ recital

**468.5 Meters** **KFI** **Westmore 0337**  
**640 Kcys.** **5000 Watts**

**Copyright, 1930, E. C. Anthony, Inc., L. A.**  
6:30 a.m.—Opening market reports  
6:45 a.m.—Health exercises, Louis Rueb  
7:30 a.m.—Leslie Brigham, bass  
8 a.m.—Shell Happy Time, KPO  
9 a.m.—Bess Kilmer’s Helpful Hints  
9:15 a.m.—MRK Tablet program  
9:30 a.m.—Betty Crocker talk, NBC  
9:45 a.m.—Dorothy Raymond, piano capers  
10 a.m.—Wall Street Journal  
10:30 a.m.—Woman’s Magazine of the Air, NBC  
11:30 a.m.—Sarah Barnes, Hollywood Bowl talk  
12 noon—Dept. of Agriculture talk  
12:15 p.m.—Federal and state market reports  
2:30 p.m.—Winnie Fields Moore  
2:45 p.m.—Sally and Russell Hill  
3 p.m.—Herb Scharlin, popular songs, and Mrs. Jordan, lecture  
3:15 p.m.—Wedgewood Nowell, Playgoers Club  
4:15 p.m.—News Bureau; Big Brother  
5 p.m.—The Story Man  
5:30 p.m.—E. H. Rust, nurseryman  
5:45 p.m.—Stock market reports  
6 p.m.—Armstrong Quakers, NBC  
6:30 p.m.—Slavick String Trio  
6:45 p.m.—G. R. Walters, talk on Radio Interference  
7 p.m.—Winifred Donaldson, contralto  
7:30 p.m.—Gordon bread program  
7:45 p.m.—Shonberger Trio  
8 p.m.—Maurine Dyer, contralto  
8:30 p.m.—J. R. Quinn, talk  
8:45 p.m.—Tone Pictures, NBC  
9:15 p.m.—Three Co-eds  
9:30 p.m.—Packard Symphonette; Everton Stidham, baritone  
10:30 p.m.—Herbert G. Turner, tenor; H. Hassell, cello; and Betty Hassell  
11 p.m.—Laughner-Harris Hotel St. Francis Orchestra, NBC

**SATURDAY Programs** . . . August 30, 1930



Floyd Gibbons  
NBC—5:30 p.m.

TIME	STATION	PROGRAM



Eva Olivotti  
KFI—7 p.m.

**BEST BETS TODAY**

**322.4 Meters** **KROW** Glencourt 6774  
**930 Kcys.** 1000 Watts  
Educational Broad. Corp., Oakland, Calif.  
8 a.m.—"The Sunshine and Shadows of Life,"  
by Sarg. Doc Wells with Lillian Boyd, organist  
and accompanist  
8:30 a.m.—Recordings  
11 a.m.—Chats with Ruth  
1:30 p.m.—Betty the Shopper  
2:30 p.m.—Lillian Boyd in Music Memories  
3 p.m.—Recordings; Radio Calendar  
3:30 p.m.—California Cowboys: Bill Simmons,  
"Yodeling Cowboy"; Chuck Darling, harmon-  
ica; Red Hildebrand, accordion  
4 p.m.—The Ne'er Do Well  
4:30 p.m.—Fox West Coast Theatres Frolic  
5 p.m.—Wade Forrester's Hour of Sunshine,  
Health and Happiness  
7:30 p.m.—News; musical program  
8 p.m.—Westward Ho program  
8:30 p.m.—Oakland Real Estate Board program  
9 p.m.—Variety program, presenting Jean Ar-  
dath, pianist; Margarita Bernae, vocalist;  
Lillian Boyd, organist; Pete King, tenor;  
Walter Beaton, baritone; "Black and Tan"  
episode  
10 to 11 p.m.—Dance music

**322.4 Meters** **KFWI** Franklin 0200  
**930 Kcys.** 500 Watts  
Radio Entertainments, San Francisco, Calif.  
7 to 8 a.m.—Eye-opener program  
9 to 10 a.m.—Records and announcements  
10 to 10:30 a.m.—Bellevue Hotel program  
10:30 to 10:50 a.m.—Dr. Linebarger, health talk  
10:50 to 11 a.m.—Items of interest  
12 to 1:30 p.m.—Slogan contest  
6 to 7 p.m.—Dinner dance music  
7 to 7:30 p.m.—Norma Lee, contralto, and  
Louise Gilbert, pianist  
11 to 12 p.m.—Slogan contest  
12 to 1 a.m.—Midnight Classics

**483.6 Meters** **KTAR** Phone 3-6631  
**620 Kcys.** 1000 Watts  
KTAR Broadcasting Co., Phoenix, Arizona  
4 to 5:05 p.m.—Musical program; news  
5:05 to 5:20 p.m.—Recordings  
5:20 to 5:30 p.m.—Cecil and Sally  
5:30 to 6 p.m.—General Electric program, NBC  
6 to 7 p.m.—Lucky Strike dance orch., NBC  
7 to 7:30 p.m.—Voice of Pan, NBC  
7:30 to 9 p.m.—Studio program  
9 to 9:30 p.m.—Rainbow Harmonies, NBC  
9:30 to 10:15 p.m.—Recordings; radio newspaper

**280.2 Meters** **KJBS** Ord 4148-9  
**1070 Kcys.** 100 Watts  
J. Brunton & Sons, San Francisco, Calif.  
7 to 8 a.m.—KJBS Alarm Klok Klub  
8 to 9 a.m.—Variety records  
9 to 9:30 a.m.—Assoc. Food Stores' program  
9:30 to 10:30 a.m.—Records; sunshine program  
10:30 to 12 noon—Variety records; concert  
12 to 1:30 p.m.—Popular records; stocks  
1:30 to 2:30 p.m.—Salon orchestra  
2:30 to 3 p.m.—Dell Raymond and Jack Childs  
3 to 4 p.m.—Popular recordings  
4 to 4:30 p.m.—Jerry McMillan, pianist  
4:30 to 5:45 p.m.—Recordings  
5:45 to 6 p.m.—Happenings of Helen and Henry  
6 to 6:30 p.m.—Popular music  
12 to 8 a.m.—KJBS Owl program

**285.5 Meters** **KNX** Hempstead 4101  
**1050 Kcys.** 5000 Watts  
L. A. Evening Express, Los Angeles, Calif.  
6:45 to 8 a.m.—Setting-up exercises  
8 to 8:15 a.m.—Inspirational talk and prayer  
8:15 to 8:30 a.m.—Program of late recordings  
8:30 to 9 a.m.—Courtesy program  
9 to 9:30 a.m.—Musical program of recordings  
9:30 to 10 a.m.—Radio shopping news  
10 to 10:30 a.m.—Eddie Albrigh's family  
10:30 to 11 a.m.—Records and "Jay," the Jingle  
Man  
11 to 11:15 a.m.—Musical program  
11:15 to 11:30 a.m.—Records of famous figures  
of music  
11:30 to 12 noon—C. P. R.'s musical program  
12 to 12:30 p.m.—KNX Symphonette and Mar-  
jorie Healy, soprano  
12:30 to 1 p.m.—Silver Slipper Cafe  
1 to 1:30 p.m.—First Radio Church of the Air  
1:30 to 2 p.m.—Eddie Albrigh's reading of late  
fiction  
2 to 2:30 p.m.—Organ program by Lucie Lee  
2:30 to 5 p.m.—Presenting an opera (recorded)  
5 to 5:45 p.m.—Talk on "Travel"; records  
5:45 to 6 p.m.—Town Crier's amusement tips  
6 to 7 p.m.—Paramount-Publix Hour  
7 to 7:08 p.m.—Professor Herman Schnitzel  
7:08 to 8 p.m.—Calmon Luboviski, master vio-  
linist, and Claire Mellonno, pianist  
8 to 8:30 p.m.—Miniature golf tournament  
8:30 to 9 p.m.—KNX Symphony; J. Howard  
Johnson, tenor; Lois Chambers, soprano  
9 to 9:05 p.m.—Announcements of church ser-  
vices  
9:05 to 9:45 p.m.—Musical Calangis Family  
9:45 to 10 p.m.—Marmola musicians  
10 to 12 midnight—Hotel Ambassador dance or-  
chestra  
12 to 1 a.m.—Madame Zucca's Cafe

**SATURDAY Programs**

San Francisco **NBC** Sutter 1920

**National Broadcasting Company**

- 8 to 8:15 a.m.—Financial service program, KGO, KHQ, KOMO, KGW, KPO, KSL
- 8:15 to 8:30 a.m.—Morning Melodies, KGO, KHQ, KOMO, KGW, KPO, KSL
- 8:30 to 9 a.m.—Cross-Cuts of the Day, KGO, KHQ, KOMO, KGW, KPO, KSL
- 9:45 to 10:30 a.m.—National Farm and Home Hour, KGO, KHQ, KGW, KFI, KPO, 10 to 10:30 a.m.
- 10:30 to 11:30 a.m.—Woman's Magazine of the Air, KGO, KHQ, KOMO, KGW, KPO, KFI

Though the feminine regime will maintain most of the hour, male soloists are programmed. Austin Mosher, baritone, and Gwynfi Jones, tenor, are the singers who will be introduced by Bennie Walker, magazine editor.

Ann Holden and Helen Webster will present the Rumford Baking Powder Feature, speaking on fish cake and stain removing. An editorial Feature opens the hour, which is closed by the weekly Index.

Magazine Melodists under Edward J. Fitzpatrick's direction provide additional entertainment.

- 11:30 to 12 noon—Chicago Serenade, KGO, KTAR
- 12 to 12:20 p.m.—Hotel Sir Francis Drake Orchestra, KGO, KTAR
- 12:20 to 2:30 p.m.—American Legion Junior World Series, KGO, KTAR, KGW, KOA, KFSD; KPO 1 to 2:30 p.m.
- 2:45 to 3 p.m.—Organ concert, KGO, KOMO
- 3 to 3:30 p.m.—Whyte's Orchestra, KGO, KGW, 3:15 to 3:30 p.m.
- 3:30 to 4 p.m.—The Fuller Man, KGO, KHQ, KOMO, KGW, KECA

Bringing a half-hour of music and a pleasantly informal radio show, the Fuller Man comes to the NBC nationwide audience.

- 4 to 4:30 p.m.—Pop Concert, KGO, KGW
- Many favorite classical gems for both instrument and voice are embodied in the Popular Concert by Cesare Sodero's orchestra, a ladies' octet, an ensemble of male singers and a mixed chorus.

- 4:30 to 5 p.m.—Vincent Lopez and his St. Regis Hotel Orchestra, KGO, KOA
- 5 to 5:30 p.m.—Edwin Stanley Sedar, organist, KGO, KOA
- 5:30 to 6 p.m.—General Electric Band, KGO, KHQ, KOMO, KGW, KECA, KFSD, KTAR

The Pryorphone, a musical instrument created by Arthur Pryor, director of the General Electric Band, will be played by Simone Mantia. "Adventures in Science" talk by Floyd Gibbons will also be heard.

- 6 to 7 p.m.—B. A. Rolfe and His Lucky Strike Dance Orchestra, KGO, KHQ, KOMO, KGW, KTAR, KFI, KFSD
- 7 to 7:30 p.m.—Voice of Pan, KGO, KHQ, KOMO, KGW, KTAR

The Voice of Pan will be heard tonight. With Anthony and Emily Linden presenting a recital of flute and piano, the half-hour has promise of unusual charm and distinction.

- 7:30 to 7:45 p.m.—Amos 'n' Andy, KGO, KHQ, KOMO, KGW, KECA, KFSD
- 7:45 to 8 p.m.—Sperry Hotcakes, KGO, KHQ, KOMO, KGW, KECA

Charles Marshall, as the Harvester, will be heard in the cycle of songs he and Ben McLaughlin will offer, and an accordion and harmonica will add to the merriment.

- 8 to 8:30 p.m.—Nights in Spain, KGO, KECA
- Romantic old Spain will occupy the radio Spotlight when Virginia Treadwell, contralto, and an orchestra headed by Mahlon Merrick offer another Nights in Spain feature.

- 8 to 8:30 p.m.—Gilmore Circus, KHQ, KOMO, KGW, KPO, KFI

The "Big Tent" will be opened tonight when the Gilmore Circus performers present their Saturday night show. With a genial master of ceremonies to present them, the circus folk insure instrumental and vocal music and a bit of clowning.

- 8:30 to 10:15 p.m.—Hollywood Bowl Symphony concert, KHQ, KOMO, KGW, KPO, KFI

Bringing to a close the ninth annual season of "Symphonies under the Stars," a Hollywood Bowl Symphony Concert conducted by Enrique Fernandez Arbos of Spain will be broadcast over an NBC network tonight.

- 8:30 to 9 p.m.—Melody Memories, KGO
- 9 to 9:30 p.m.—Rainbow Harmonies, KGO, KECA, KFSD, KTAR, KOA

Highlighted by symphonic arrangements of the latest syncopations and mellowed by a touch of the semi-classic, Rainbow Harmonies offers a half-hour of tuneful music. Joseph Hornik will be in the conductor's stand.

- 9:50 to 10 p.m.—Golden Legends, KGO, KFSD, KOA

A quaint old book dealing with the court intrigues of the tenth century forms the basis for the radio drama, which is called "A Romance of Old Spain." Love, hate, chivalry and courage are the ingredients of the exciting action, which centers about the attempts of Donna Teresa, queen of the province of Leon, to add the kingdom of Castile to her son's crown.

- 10 to 12 p.m.—Spotlight Review, KGO; KOMO, 10 to 11:15 p.m.; KECA, KOA, 10 to 11 p.m.; KFSD, 11 to 12 p.m.

The week's climax in radio comedy, the Spotlight Review, comes to NBC listeners tonight. Unique musical numbers and hilarious sketches and situations will alternate in the program, presented by the NBC staff artists, with Ted Maxwell as master of ceremonies. Walter Behan will direct the musical numbers.

**361.2 Meters** **KOA** **York 5090**  
**830 Kcys.** **12,500 Watts**

**General Electric Co., Denver, Colorado**

- 4:30 to 5 p.m.—Vincent Lopez and St. Regis Hotel orchestra
- 5 to 5:30 p.m.—Edwin Stanley Sedar, organist
- 5:30 to 6 p.m.—General Electric Band
- 6 to 7 p.m.—B. A. Rolfe and his Lucky Strike Orchestra
- 7 to 7:30 p.m.—Slumber music
- 7:30 to 7:45 p.m.—Amos 'n' Andy
- 7:45 to 8 p.m.—Republican program
- 8 to 8:30 p.m.—Barney Rapp and his Hotel New Yorker Orchestra
- 8:30 to 9 p.m.—Preview of International Sunday School lesson
- 9 to 9:30 p.m.—Rainbow Harmonies
- 9:30 to 10 p.m.—Golden Legends
- 10 to 11 p.m.—Spotlight Review

**209.7 Meters** **KECA** **Westmore 0337**  
**1430 Kcys.** **1000 Watts**

**Earle C. Anthony, Inc., Los Angeles, Calif.**

- 3:15 p.m.—Max Mellinger, "Drop a Line" program
- 3:30 p.m.—The Fuller Man, NBC
- 4 p.m.—Ballads on approval
- 5 p.m.—Haven Johnson, "The Melody Man"
- 5:15 p.m.—Ynez Allen, violinist
- 5:30 p.m.—General Electric, NBC
- 6 p.m.—Elton Hey's orchestra
- 6:30 p.m.—Billy Hobbs' Old Timers Orchestra
- 7 p.m.—Eddie Armstrong, tenor
- 7:30 p.m.—Amos 'n' Andy, NBC
- 7:45 p.m.—Sperry Hotcakes, NBC
- 8 p.m.—Nights in Spain, NBC
- 8:30 p.m.—KECA String Ensemble
- 9 p.m.—Rainbow Harmonies, NBC
- 9:30 p.m.—KECA String Ensemble
- 10 p.m.—Spotlight Review, NBC

## SATURDAY Programs

**491.5 Meters** **KFRC** Prospect 0100  
**610 Kcys.** **1000 Watts**

**Don Lee, Inc., San Francisco, Calif.**  
7 to 8 a.m.—Seal Rocks Broadcast  
8 to 8:30 a.m.—Drama for children, CBS  
8:30 to 9 a.m.—Manhattan Towers Orchestra, CBS  
9 to 9:15 a.m.—News items  
9:15 to 9:30 a.m.—La Vida Mineral Water  
9:30 to 10 a.m.—Feminine Fancies, DLBS  
10 to 10:30 a.m.—Junior Artist program  
10:30 to 11 a.m.—Novelty program, KHJ, DLBS  
11 to 12 noon—Auditions and church announcements  
12 to 1 p.m.—Sherman Clay Noonday Concert  
1 to 1:45 p.m.—Ozzie Nelson's Glen Islanders, CBS  
1:45 to 2 p.m.—Edna Fischer, pianist  
2 to 2:15 p.m.—Tom, Dick and Harry  
2:15 to 2:45 p.m.—Ted Husing's Sportslants  
2:45 to 3 p.m.—Peter Arno's Whoops Sisters, CBS  
3 to 3:15 p.m.—Crockett Mountaineers, CBS  
3:15 to 4 p.m.—Jack Denny and His Orchestra from Montreal, CBS  
4 to 4:15 p.m.—Exploring the Jungle, CBS  
4:15 to 4:30 p.m.—Romance of American Industry, CBS  
4:30 to 4:45 p.m.—Dixie Echoes, CBS  
4:45 to 5 p.m.—News items; Town Topics  
5 to 6 p.m.—Hank Simonson's Show Boat, CBS  
6 to 7 p.m.—Studio program  
7 to 7:15 p.m.—Edna Fischer, "Piano Moods"  
7:15 to 7:30 p.m.—Will Osborne and His Orchestra, CBS  
7:30 to 8 p.m.—Guy Lombardo and His Royal Canadians, CBS  
8 to 8:30 p.m.—Bert Lown and His Biltmore Orchestra  
8:30 to 9 p.m.—Musical Cocktails, DLBS  
9 to 10 p.m.—Auto Races from Ascot Speedway, DLBS  
10 to 10:15 p.m.—Ten O'Clock Tom  
10:15 to 10:20 p.m.—Gruen news flashes  
10:20 to 11:10 p.m.—Anson Weeks' Orchestra, DLBS  
11:10 to 12:10 a.m.—Earl Burnnett's Orchestra, DLBS  
12:10 to 1 a.m.—Dance music

**526 Meters** **KMTR** Hollywood 3026  
**570 Kcys.** **500 Watts**

**KMTR Radio Corp., Hollywood, California**  
6 to 7 a.m.—"Wake Up, Chillun, Wake Up"  
7 to 9 a.m.—Records; stock quotations  
9:15 to 10 a.m.—Health talk: Two Black Keys  
10 to 10:15 a.m.—All Colored Marathon  
10:30 to 11 a.m.—Dr. Haigh's Serenaders  
11 to 11:45 a.m.—Galloping Gophers; records  
11:45 to 12 noon—Public and Civic officials  
12 to 12:15 p.m.—"World in Review"  
12:15 to 1:15 p.m.—Prosperity Hour  
1:15 to 2:15 p.m.—Old popular records  
2:15 to 4:30 p.m.—Spanish program; records  
4:30 to 5:15 p.m.—Trading Post program  
5:15 to 5:45 p.m.—Dewitt Hagar program  
5:45 to 6 p.m.—"Reporter of the Air"  
6 to 6:30 p.m.—Banjo Boys  
6:30 to 7 p.m.—Ben Berman's Studio Boys  
7 to 7:15 p.m.—Preston Lodwick, xylophone solos  
7:15 to 7:30 p.m.—All Colored Marathon  
7:30 to 8:30 p.m.—"Footlight Favorites"  
8:30 to 9 p.m.—Dr. Haigh's Ensemble  
9 to 9:30 p.m.—Billy Markowitz, violinist  
9:30 to 10:30 p.m.—Mann Brothers' Orchestra  
10:30 to 10:45 p.m.—Hollywood Sweepstakes  
10:45 to 11 p.m.—"Howdy Songs, Happy Harry"  
11 to 11:30 p.m.—All Colored Marathon  
11:30 to 12 midnight—Ocean Park Walkathon  
12 to 1 a.m.—"8 Ball" and Charley Lung

**243.8 Meters** **KYA** Prospect 3456  
**1230 Kcys.** **1000 Watts**

**Pacific Broadcasting Corp., San Francisco**  
8 to 8:30 a.m.—Organ recital  
8:30 to 9 a.m.—Standard concert selections  
9 to 9:30 a.m.—Charles J. Dean, Inc.  
9:30 to 10 a.m.—Fox and Warfield Theatres Revue  
10 to 11 a.m.—Sunshine Hour  
11 to 11:15 a.m.—Dudley Ayres, chatalogues  
11:15 to 11:30 a.m.—Reduceoid program  
11:30 to 11:45 a.m.—Salon music  
11:45 to 12 noon—Sydney Dixon, tenor  
12 to 12:15 p.m.—Brickbats and Bouquets  
12:15 to 12:30—Concert Memories  
1:15 to 1:30 p.m.—Charles Beauty Salon  
1:30 to 2 p.m.—News; popular hits  
2 to 3 p.m.—Organ recital, Dollo Sargent, Greta Gahler  
3 to 3:15 p.m.—Virginia Spencer, "Soliloquy"  
3:15 to 3:30 p.m.—Gene Sullivan, baritone  
3:30 to 3:45 p.m.—La Vida program  
3:45 to 4:45 p.m.—Radio Debut Hour  
4:45 to 5:45 p.m.—Dex program; late records  
5:45 to 6 p.m.—Variety bits  
6 to 6:15 p.m.—Close Harmony  
6:15 to 6:45 p.m.—Fox and Warfield Theatres Revue  
6:45 to 7 p.m.—Three Crooners—Dud, Tom, Jack  
7 to 7:30 p.m.—Duo Piano Flashes—Clem Kennedy, Virginia Spencer, Jack  
7:30 to 8 p.m.—Sydney Dixon, tenor; Gene Sullivan, baritone  
8 to 8:30 p.m.—Harmony Ranch—Tom, Harry, Fred, Melvin, Dud  
8:30 to 9 p.m.—KYA trio; Greta Gahler  
9 to 9:30 p.m.—KYA music makers, George Nickson, tenor  
9:30 to 10 p.m.—Musical Pebbles—Melvin, Leo, Emanuel, Clem, Helen  
10 to 11 p.m.—Orpheus Ensemble  
11 to 12 midnight—Cy Collins dance band  
12 midnight to 1 a.m.—Dollo Sargent and Gene Sullivan

**236.1 Meters** **KOL** Elliott 4465  
**1270 Kcys.** **1000 Watts**

**Seattle Broadcasting Co., Seattle, Wash.**  
6:45 to 7:45 a.m.—Bill Ross' Alarm Clock Hour  
7:45 to 9:45 a.m.—Records; CBS programs  
9:45 to 10 a.m.—Feminine Fancies, DLBS  
10 to 11 a.m.—Recorded programs  
11 to 12 noon—Carnival Hour; Monique Thomas, orchestra director  
12 to 12:30 p.m.—Dancing by the Sea, CBS  
12:30 to 1 p.m.—The Gauchos, CBS  
1 to 1:45 p.m.—Ozzie Nelson's Glen Islanders, CBS  
1:45 to 2 p.m.—Recorded program  
2 to 2:15 p.m.—Tom, Dick and Harry, CBS  
2:15 to 2:45 p.m.—"Ted Husing's Sportslants," CBS  
2:45 to 3 p.m.—Peter Arno's Whoops Sisters, CBS  
3 to 3:15 p.m.—The Crockett Mountaineers, CBS  
3:15 to 4 p.m.—Jack Denny's Orchestra, CBS  
4 to 4:15 p.m.—"Exploring the Jungle," CBS  
4:15 to 4:30 p.m.—"Romance of American Industry," CBS  
4:30 to 4:45 p.m.—Dixie Echoes, CBS  
4:45 to 5:45 p.m.—News flashes; records  
5:45 to 6 p.m.—Studio program with Aubrey Knoff  
6 to 7 p.m.—CBS program  
7 to 7:30 p.m.—Will Osborne's Orchestra  
7:30 to 8 p.m.—Guy Lombardo's Royal Canadians, CBS  
8 to 8:30 p.m.—Bert Lown's Orchestra, CBS  
8:30 to 9 p.m.—Nocture, CBS  
9 to 10 p.m.—Auto Race from the Ascot Speedway, DLBS  
10 to 11 p.m.—Playland Dance Band  
11 to 12 midnight—Earl Burnnett's Orchestra, DLBS  
12 to 3 a.m.—KOL party

**SATURDAY Programs**

**440.9 Meters** **KPO** **Garfield 8300**  
**680 Kcys.** **5000 Watts**

**Hale Bros. & The Chronicle, San Francisco**  
 7 to 8 a.m.—Health exercises with Professor Bob and "Wee Willie" Hancock  
 8 to 8:15 a.m.—Financial Service, NBC  
 8:15 to 8:30 a.m.—Morning Melodies, NBC  
 8:30 to 9 a.m.—Cross-Cuts from the Log of the Day, NBC  
 9 to 10 a.m.—Walter W. Cribbins  
 10 to 10:30 a.m.—Home and Farm Hour, NBC  
 10:30 to 11:30 a.m.—Magazine of the Air, NBC  
 11:30 to 11:45 a.m.—Helen Barker, art talk  
 11:55 to 12:05 p.m.—Scripture reading; time signals  
 12:05 to 1 p.m.—Programs in miniature  
 1 to 2:30 p.m.—American Legion Junior World Series, NBC  
 2:30 to 2:35 p.m.—Ye Towne Cryer  
 2:35 to 2:45 p.m.—Eva De Vol, soprano  
 2:45 to 4:30 p.m.—Get Associated with Baseball  
 5:30 to 5:45 p.m.—The Date Book, Stuart Strong  
 5:45 to 6 p.m.—News Digest, "Scotty" Mortland  
 6 to 6:45 p.m.—KPO Masters of Music  
 6:45 to 7 p.m.—Cecil and Sally  
 7 to 8 p.m.—North Americans  
 8 to 8:30 p.m.—The Gilmore Circus, NBC  
 8:30 to 10:15 p.m.—Hollywood Bowl Symphony Orchestra, NBC  
 10:15 to 11:15 p.m.—Jesse Stafford's Palace Hotel orchestra  
 11:15 to 12:15 a.m.—El Patio dance orchestra

**508.2 Meters** **KHQ** **Main 5383**  
**590 Kcys.** **1000 Watts**

**Louis Wasmer, Inc., Spokane, Washington**  
 7 a.m.—"The Town Crier"; Variety Hour  
 8 a.m.—NBC News  
 8:15 a.m.—Morning Melodies  
 8:30 a.m.—Cross Cuts from the Log of Life  
 9:45 a.m.—Nat'l Farm and Home Hour, NBC  
 9 a.m.—Walt and Winn  
 10:30 a.m.—Woman's Magazine of the Air, NBC  
 11:30 a.m.—Organ recital; band music  
 12:15 p.m.—"Studio Affairs"; "Album Airs"  
 1 p.m.—"Dutch Maid"; "Headliners"  
 1:30 p.m.—"Trail Blazing"; Eatsum Period  
 2 p.m.—"Varieties"; "Musical Gems"  
 3 p.m.—Concert gems; Fur Facts  
 3:30 p.m.—"The Fuller Man," NBC  
 4 p.m.—Service Hour  
 5 p.m.—The Children's Hour  
 5:30 p.m.—General Electric Co., NBC  
 6 p.m.—Lucky Strike Hour, NBC  
 7 p.m.—"The Voice of Pan," NBC  
 7:30 p.m.—Amos 'n' Andy, NBC  
 7:45 p.m.—Sperry Hotcakes, NBC  
 8 p.m.—Songs of the Past  
 8:30 p.m.—Hollywood Bowl, NBC  
 10:15 p.m.—Studio parade; Best Steppers

**204 Meters** **KGA** **Main 3434**  
**1470 Kcys.** **5000 Watts**  
**Northwest Broad. System, Spokane, Wash.**

11:30 a.m.—Popular concert; Barton's Brevities  
 12:30 p.m.—Music; mkt. reports; weather; time  
 1 p.m.—Recordings; popular melange  
 3 p.m.—Bargain matinee; Tea concert  
 4 p.m.—Good News Magazine  
 4:30 p.m.—Uncle Andy and the kiddies  
 5 p.m.—Program of novelties  
 6 p.m.—Saturday Knights; Pearle Dempsey, piano; Robert Monsen, tenor; A. Pease, accordion  
 7 p.m.—Fiji Hour, NBS  
 8 p.m.—The Gondoliers; Stephanie Lewis, soprano; George Maddox, tenor  
 9 p.m.—KGA String Quintet; C. A. Andrew, tenor  
 10 p.m.—Request program

**535.4 Meters** **KTAB** **Garfield 4700**  
**560 Kcys.** **1000 Watts**  
**Associated Broadcasters, Oakland, Calif.**

7 to 8 a.m.—Frank Wright  
 8 to 9 a.m.—Records; studio program  
 9 to 9:30 a.m.—Morning Prayer Hour  
 9:30 to 10 a.m.—Dr. W. G. Keys  
 10 to 10:30 a.m.—Alma La Marr  
 10:30 to 11 a.m.—Dr. B. L. Corley  
 11 to 11:15 a.m.—The Melody Girl  
 11:15 to 11:30 a.m.—Program of recordings  
 11:30 to 12 noon—Latin-American program  
 12 to 1 p.m.—Frank Wright  
 1 to 1:30 p.m.—Chapel of Chimes  
 1:30 to 2:40 p.m.—Recordings; studio program  
 2:40 to 4:45 p.m.—Baseball game  
 4:45 to 5:15 p.m.—Studio program; records  
 5:15 to 5:30 p.m.—Frank Wright  
 5:30 to 6:30 p.m.—Brother Bob's Frolic Hour  
 6:30 to 7 p.m.—Chapel of Chimes; organ  
 7 to 7:30 p.m.—Frank Wright  
 7:30 to 7:45 p.m.—Vacation program  
 7:45 to 8 p.m.—Dorothy Nichols, cellist; Alice Blue, pianist  
 8 to 8:30 p.m.—Walter J. Rudolph, pianist  
 8:30 to 9:30 p.m.—Orchestra with Carl Tobin, tenor, and Jane S. Sands, accompanist  
 9:30 to 10:30 p.m.—Orchestra with Lou Emmel, popular singer, and Alice Blue, pianist  
 10:30 to 11:30 p.m.—Sweet's Ballroom Orchestra  
 11:30 to 1 a.m.—Recordings

**394.5 Meters** **KVI** **Broadway 4211**  
**760 Kcys.** **1000 Watts**  
**Puget Sound Broad. Co., Tacoma, Wash.**

7 to 9:30 a.m.—Recordings; CBS programs  
 9:30 to 10 a.m.—Feminine Fancies, DLBS  
 10 to 10:30 a.m.—DLBS studio program  
 10:30 to 11:15 a.m.—Program of recordings  
 11:15 to 11:30 a.m.—Columbia Ensemble, CBS  
 11:30 to 12 noon—For Your Information, CBS  
 12 to 12:30 p.m.—Dancing by the Sea, CBS  
 12:30 to 1 p.m.—The Gaichos, CBS  
 1 to 1:45 p.m.—Ozzie Nelson's Glen Islanders  
 1:45 to 2 p.m.—Dr. Clark's French lesson, CBS  
 2 to 2:15 p.m.—Tom, Dick and Harry, CBS  
 2:15 to 2:45 p.m.—"Ted Husing's Sportslants," CBS  
 2:45 to 3 p.m.—Arno's Whoops Sisters, CBS  
 3 to 3:15 p.m.—Permas  
 3:15 to 3:30 p.m.—Jack Denny and his Orchestra from Montreal, CBS  
 3:30 to 4 p.m.—Talk and recordings  
 4 to 4:15 p.m.—"Exploring the Jungle," CBS  
 4:15 to 4:30 p.m.—"Romance of American Industry,"  
 4:30 to 5 p.m.—Dixie Echoes, CBS  
 5 to 6 p.m.—Hank Simons' Show Boat, CBS  
 8 to 8:30 p.m.—Bert Lown's Orchestra, CBS  
 8:30 to 9 p.m.—Nocturne, CBS  
 9 to 10 p.m.—Ascot Speedway Races, DLBS  
 10 to 11 p.m.—Mike Doty's Orchestra  
 11 to 12 midnight—Earl Burnnett's Orchestra, DLBS  
 12 to 1 a.m.—Organ recital

**296.6 Meters** **KQW** **Columbia 777**  
**1010 Kcys.** **500 Watts**  
**Pac. Agric. Foundation, Ltd., San Jose, Calif.**

9 to 11 a.m.—Morning Music; Helpful Hour  
 11 to 12:30 p.m.—Community Hour; records  
 12:30 to 1 p.m.—Market reports, weather  
 1 to 1:30 p.m.—Hart's Happy Half Hour  
 1:30 to 3:30 p.m.—The Friendly Hour; records  
 4:30 to 5:15 p.m.—Children's program  
 5:15 to 5:30 p.m.—Vesper Music  
 5:30 to 6 p.m.—San Jose Radionics health talk  
 6 to 6:45 p.m.—United Conservatory program  
 6:45 to 7 p.m.—Market Place; weather  
 7 to 7:15 p.m.—Farm Bureau evening news  
 7:15 to 7:30 p.m.—San Jose Better Business Bureau  
 7:30 to 8:45 p.m.—Musical program; studio program  
 8:45 to 10 p.m.—Italian program

## SATURDAY Programs

**379.5 Meters** **KGO** **Sutter 1920**  
**790 Kcys.** **10,000 Watts**

**General Electric Co., Oakland, Calif.**

(Programs Furnished by the National Br. Co.)

7:30 to 8 a.m.—Sunrise Serenaders  
8 to 8:15 a.m.—Financial Service program  
8:15 to 8:30 a.m.—Morning Melodies  
8:30 to 9 a.m.—Cross Cuts of the Day  
9 to 9:30 a.m.—Meet the Folks  
9:30 to 9:45 a.m.—The Entertainers  
9:45 to 10:30 a.m.—National Farm and Home Hour  
10:30 to 11:30 a.m.—Magazine of the Air  
11:30 a.m. to 12 noon—Chicago Serenade  
12 to 12:30 p.m.—Hotel Sir Francis Drake Orchestra  
12:30 to 2:30 p.m.—American Legion Junior World Series  
2:30 to 2:45 p.m.—Black and Gold Room Orchestra  
2:45 to 3 p.m.—Organ concert  
3 to 3:30 p.m.—Whyte's Orchestra  
3:30 to 4 p.m.—The Fuller Man  
4 to 4:30 p.m.—Pop Concert  
4:30 to 5 p.m.—Vincent Lopez and his orchestra  
5 to 5:30 p.m.—Edwin Stanley Seder, organist  
5:30 to 6 p.m.—General Electric Band  
6 to 7 p.m.—B. A. Rolfe and His Lucky Strike Dance Orchestra  
7 to 7:30 p.m.—Voice of Pan  
7:30 to 7:45 p.m.—Amos 'n' Andy  
7:45 to 8 p.m.—Sperry Hotcakes  
8 to 8:30 p.m.—Nights in Spain  
8:30 to 9 p.m.—Melody Memories  
9 to 9:30 p.m.—Rainbow Harmonies  
9:30 to 10 p.m.—Golden Legends  
10 to 12 midnight—Spotlight Review

**333.1 Meters** **KHJ** **Vandike 7111**  
**900 Kcys.** **1000 Watts**

**Don Lee, Inc., Los Angeles, California**

7 to 7:30 a.m.—Program of recordings  
7:30 to 8 a.m.—Hale and Derry, harmony team  
8 to 8:30 a.m.—Is He Wright  
8:30 to 8:40 a.m.—Stock Exchange reports  
8:40 to 9:30 a.m.—Program of recordings  
9:30 to 10 a.m.—Feminine Fancies, from KFRC  
10 to 11 a.m.—Novelty program, to KFRC  
11 to 11:30 a.m.—Recorded program  
11:30 to 12 noon—"For Your Information," CBS  
12 to 12:30 p.m.—Biltmore Hotel Concert Orchestra  
12:30 to 12:45 p.m.—World-wide news  
12:45 to 1 p.m.—The Gauches, CBS  
1 to 1:30 p.m.—Ozzie Nelson's Glen Islanders, CBS  
1:30 to 2 p.m.—Times Forum  
2 to 2:15 p.m.—Tom, Dick and Harry, CBS  
2:15 to 2:45 p.m.—Ted Husing's Sportsants, CBS  
2:45 to 3 p.m.—Pete Arno's Whoops Sisters, CBS  
3 to 3:15 p.m.—The Crockett Mountaineers, CBS  
3:15 to 4 p.m.—Jack Denny's Orchestra, CBS  
4 to 4:15 p.m.—Exploring the Jungles, CBS  
4:15 to 4:30 p.m.—Romance of American Industry, CBS  
4:30 to 4:45 p.m.—Dixie Echoes, CBS  
4:45 to 5 p.m.—News; Town Topics  
5 to 6 p.m.—Show Boat, CBS  
6 to 7 p.m.—CBS program  
7 to 7:30 p.m.—Will Osborne's Orchestra, CBS  
7:30 to 8:30 p.m.—KIJJ Review  
8:30 to 9 p.m.—Musical Cocktails  
9 to 10 p.m.—Night Auto Races, DLBS  
10 to 10:05 p.m.—World-wide news  
10:05 to 12 midnight—Biltmore Hotel Dance Orchestra  
12 to 1 a.m.—Wesley Tourtellotte's organ recital

**340.7 Meters** **KLX** **Lake 6000-6015**  
**880 Kcys.** **500 Watts**

**Tribune Publishing Co., Oakland, Calif.**

6:30 to 7 a.m.—Records; N. Y. stocks  
7 to 8 a.m.—Morning exercises & entertainment  
8 to 8:30 a.m.—The Morning Bugle  
8:30 to 9 a.m.—Jean Kent  
9 to 9:30 a.m.—Modern homes period  
9:30 to 10:15 a.m.—Clinic of the Air  
10:15 to 11 a.m.—Stocks; records  
11 to 12 noon—Classified adv. hour; stocks  
12:05 to 1 p.m.—Jack Delaney and his band  
1 to 3 p.m.—Jean's Hi-lights; records  
3 to 3:30 p.m.—Helen Parmelee, pianist  
3:30 to 4:30 p.m.—Records  
4:30 to 5 p.m.—Charles T. Besserer, organist  
5 to 5:30 p.m.—Brother Bob's Club  
5:30 to 6 p.m.—Edgar Russell  
6 to 7 p.m.—Hotel Oakland concert trio  
7 to 7:30 p.m.—News items  
7:30 to 8 p.m.—Ethel Rhinard and Cora Scott  
8 to 10 p.m.—Baseball: Oaks vs. Seattle  
10 to 11 p.m.—Classic recordings

**325.9 Meters** **KOMO** **Elliott 5890**  
**920 Kcys.** **1000 Watts**

**Fisher's Blend Station, Inc., Seattle, Wash.**

7:55 a.m.—Inspirational Service  
8 a.m.—Financial service; Morning Melodies; Cross Cuts of the Day's Log, NBC  
9 a.m.—Gordon and Mary  
9:15 a.m.—Meet the Folks, NBC  
9:45 a.m.—National Farm and Home Hour, NBC  
10:30 a.m.—Woman's Magazine of the Air, NBC  
11:30 a.m.—Chicago Serenade, NBC  
12 noon—Farm talk, grain, fruit and vegetable reports  
12:15 p.m.—Prudence Penny  
12:30 p.m.—Popular orchestra  
1 p.m.—Matinee Time and Tea Timers, NBC  
2 p.m.—Concert orchestra and vocalists  
2:45 p.m.—Organ concert, NBC  
3 p.m.—Fuller Man, NBC  
4 p.m.—Tuneful Two; stock quotations  
4:30 p.m.—Goldman Band, NBC  
5:30 p.m.—General Electric program, NBC  
6 p.m.—Lucky Strike Dance Hour, NBC  
7 p.m.—Popular orchestra  
7:30 p.m.—Amos 'n' Andy, NBC  
7:45 p.m.—Sperry Hotcakes, NBC  
8 p.m.—Gilmore Circus, NBC  
8:30 p.m.—Hollywood Bowl Symphony, NBC  
10:15 p.m.—News flashes  
10:30 p.m.—Spotlight Revue, NBC  
11:30 p.m.—RKO Frolic  
12 midnight—Fox Theatre organ recital

**239.9 Meters** **KFOX** **Phone: 672-81**  
**1250 Kcys.** **1000 Watts**

**Nichols & Warinner, Long Beach, Calif.**

12:45 p.m.—Musical Moments, Mart Dougherty  
1 p.m.—Bill & Coo; Cherrio Boys  
1:50 p.m.—Doris & Clarence; Rolly Wray  
2:30 p.m.—Len Nash and his Country Boys  
3:15 p.m.—Today in history  
3:30 p.m.—Organ recital, Vera Graham  
4 p.m.—Late news report  
4:15 p.m.—Rolly Wray in piano numbers  
4:30 p.m.—Bill & Coo; Cheerio Boys  
5 p.m.—Hollywood Girls; "Em & Clem"  
6:15 p.m.—Percy Prunes and Daisy Mae  
6:30 p.m.—School Days  
6:45 p.m.—The Three Vagabonds  
7 p.m.—Silver Spray Hawaiians  
7:15 p.m.—Ezra & Abe  
7:30 p.m.—Vest Pocket Minstrels  
7:45 p.m.—Campus Sweeties  
8 p.m.—Hermosa Club orchestra  
8:30 p.m.—The Three Vagabonds  
9 p.m.—Lampit Hour  
9:30 p.m.—Len Nash and his Country Boys  
10:30 p.m.—Seal Beach Marathon  
11 p.m.—Bennett's Crystal Ballroom  
11:30 p.m.—Majestic Ballroom  
12 midnight—Seal Beach Marathon; records

**SATURDAY Programs**

**309.1 Meters** **KJR** **Main 2495-2475**  
**970 Kcys.** **5000 Watts**

**Northwest Broad. System, Seattle, Wash.**  
7 a.m.—Music; news  
8:20 a.m.—Thrift Home of the Air  
9 a.m.—Morning devotional services  
9:40 a.m.—Sally Jo Walker and Grant Merrill  
10:15 a.m.—Beauty talk, Helen Andrews  
12 noon—World in Review; music  
1:15 p.m.—Uncle Frank's kiddies program  
2 p.m.—Matinee program  
3 p.m.—Stonewall Jackson and Al Schuss  
3:15 p.m.—Musical program; labor talk  
3:45 p.m.—Transport talk  
5:30 p.m.—Market reports; lost and found  
5:50 p.m.—Garden talk, Cecil Solly  
6 p.m.—Saturday Knights; Pearle Dempsey, piano; Robert Mosen, tenor; Art Pease, accordion  
7 p.m.—Puff Hour  
8 p.m.—The Gondoliers; Stephanie Lewis, soprano; George Maddox, tenor  
9 p.m.—Tucker's Everstate Band  
10 p.m.—Ken Stuart's Sunshine program; Ivan Ditmars, piano  
10:30 p.m.—Song Birds; Spencer Adams, xylophone  
11 p.m.—Tucker's Everstate Band  
12 midnight—Midnight Revellers

**254.1 Meters** **KEX** **Atwater 3111**  
**1180 Kcys.** **5000 Watts**

**Western Broadcasting Co., Portland, Oregon**  
7 a.m.—Morning Serenaders  
8 a.m.—Journal news; classified  
10 a.m.—Town Topics, Veva Weller  
12 noon—Time; weather reports  
12:05 p.m.—Happy Hour Girls  
1:05 p.m.—Ron's Rhythm Revue  
1:30 p.m.—Castle organ concert  
2 p.m.—Newscasting  
2:30 p.m.—Vagabond's News Reel  
3:40 p.m.—Afternoon Classique  
4:35 p.m.—Old Timers  
6 p.m.—Farmers' Radio Club  
6:30 p.m.—Saturday Knights; Pearle Dempsey, piano; Robert Mosen, tenor  
8 p.m.—Studio song recital  
8:45 p.m.—Bob and Monte; Hokum Hour  
10 p.m.—Old Timers' dance concert  
10:30 p.m.—Jack and Jill Tavern Orchestra  
11:30 p.m.—Midnight Revellers

**483.6 Meters** **KGW** **Atwater 2121**  
**620 Kcys.** **1000 Watts**

**The Morning Oregonian, Portland, Oregon**  
6:45 a.m.—Devotions; organ recital  
8 a.m.—NBC programs  
9 a.m.—Town Crier  
10:30 a.m.—Woman's Magazine of the Air, NBC  
11:30 a.m.—Masterworks; O. M. Plummer  
12 noon—Powers' Pied Piper  
12:30 p.m.—Amer. Legion Jr. World Series, NBC  
2:30 p.m.—Organ recital; Masterworks  
3:15 p.m.—Whyte's Orchestra, NBC  
3:30 p.m.—The Fuller Man, NBC  
4 p.m.—Pop concert, NBC  
4:30 p.m.—Palace Laundry Tea Timers  
5 p.m.—Bagdad organ  
5:30 p.m.—General Electric, NBC  
6 p.m.—Lucky Strike Hour, NBC  
7 p.m.—Voice of Pan, NBC  
7:30 p.m.—Amos 'n' Andy, NBC  
7:45 p.m.—Sperry Hot Cakes, NBC  
8 p.m.—Gilmore Circus, NBC  
8:30 p.m.—Hollywood Symphony  
9:30 p.m.—Golden Legends, NBC  
10 p.m.—Cecil and Sally  
10:15 p.m.—Lotus Isle Broadcast  
11 to 12 midnight—RKO Orpheum artists

**468.5 Meters** **KFI** **Westmo**  
**640 Kcys.** **5000**

**Copyright, 1930, E. C. Anthony, Inc.,**  
6:30 a.m.—Opening market reports  
6:45 a.m.—Health exercises, Louis Rueb  
7:30 a.m.—Gertrude Gusselle and Karl B. enburg  
8 a.m.—Happy Chappies, Songs of Tomorrow  
8:15 a.m.—Morning Melodies, NBC  
8:30 a.m.—Crosscuts from the Log of the I. NBC  
9 a.m.—H. Scharlin, popular songs  
9:15 a.m.—Wall Street Journal  
9:30 a.m.—Frances Hancock, mental exercises  
9:45 a.m.—National Farm and Home Hour, NBC  
10:30 a.m.—Woman's Magazine of the Air, NBC  
11:30 a.m.—Sarah Barnes, Hollywood Bowl talk  
12 noon—Dept. of Agriculture talk  
12:15 p.m.—Federal and state market reports  
2:45 p.m.—Kelly Alexander, ballads  
3:15 p.m.—Masked Minstrels Hour  
4:15 p.m.—KFI News Bureau  
4:30 p.m.—Don Abbott, tenor  
5 p.m.—Wil E. Wing, Hollywood  
5:30 p.m.—Don Abbott, tenor  
5:45 p.m.—Stock market reports  
6 p.m.—Lucky Strike Hour, NBC  
7 p.m.—Forest Lawn program, with Eva Olvyotti, James Burroughs, Mildred Laughlin and Leslie Brigham  
8 p.m.—Gilmore Circus, NBC  
8:30 p.m.—Hollywood Bowl Concert, NBC  
10:15 p.m.—Georgia Williams, violinist  
10:30 p.m.—Harold Spaulding, tenor  
11 p.m.—KFI Midnight Frolic

**499.7 Meters** **KFSD** **Franklin 6353**  
**600 Kcys.** **1000 Watts**

**Airfan Radio Corp. Ltd., San Diego, Calif.**  
5:15 to 5:30 p.m.—Late news items  
5:30 to 6 p.m.—General Electric program, NBC  
6 to 7 p.m.—Lucky Strike Orchestra, NBC  
7 to 7:30 p.m.—Studio program  
7:30 to 7:45 p.m.—Amos 'n' Andy, NBC  
7:45 to 8 p.m.—Cecil and Sally  
8 to 8:30 p.m.—New Fox Theatre program  
8:30 to 9 p.m.—Organ recital  
9 to 9:30 p.m.—Rainbow Harmonies, NBC  
9:30 to 10 p.m.—Golden Legends, NBC  
10 to 11 p.m.—Kennedy's Cafe program  
12 to 12 midnight—Spotlight Review, NBC

**265.3 Meters** **KSL** **Wasatch 3901**  
**1130 Kcys.** **5000 Watts**

**Radio Service Corp., Salt Lake City, Utah**  
5 p.m.—Hour of musical variety  
5:30 p.m.—General Electric Band, NBC  
6 p.m.—Lucky Strike dance orchestra, NBC  
7 p.m.—Sego Concert Hour  
7:30 p.m.—Amos 'n' Andy, NBC  
7:45 p.m.—Musical varieties  
8 p.m.—Jack Frost Entertainers  
8:30 p.m.—Musical ensembles  
8:45 p.m.—Buick Overtones  
9 p.m.—Variety of colorful tunes  
9:30 p.m.—Slumber Time tunes  
10 p.m.—Milt Taggart and his Eleven Vagabonds  
11 p.m.—"The Vagabond of the Air"

**267.7 Meters** **KMIC** **Thorn. 1121**  
**1120 Kcys.** **500 Watts**

**Dalton's Inc., Inglewood, California**  
4 to 5 p.m.—Popular dance orchestras  
5 to 6 p.m.—Gordon Smit's Radiotising program  
6 to 6:30 p.m.—Ocean Park Walkathon  
6:30 to 8:30 p.m.—"Radio Round-Up"; Lani McIntyre and Hawaiians; Dare Sisters; Roy Rockwood, tenor; Banjo Boys; "Al and Fay," humorous comedians  
10:30 to 11 p.m.—"Walkaway"  
11 to 11:30 p.m.—Ocean Park Walkathon  
11:30 to 12:30 a.m.—Recorded program  
12:30 to 6 a.m.—"Jack the Bellboy"

choose your price  
... your cabinet

*But*  
**INSIST  
UPON**

the  
**MILLION  
DOLLAR**  
*Majestic*  
**RADIO**

10 Models range from \$126.50 to \$271  
(Easy Payment Plan)

*Tune In*  
MAJESTIC THEATER OF THE AIR  
Sundays, 5 to 6 P. M., KFRC

**T H O M P S O N & H O L M E S , L T D .**  
WHOLESALE DISTRIBUTOR ; 171 BLUXOME ST. SAN FRANCISCO. 291 FOURTH ST. OAKLAND