

Broadcast Weekly

FOR
WEEK OF
AUG. 17
to 23



The Rembrandt Trio

NBC

L. TO R. *Dorothy Dukes Dimm*
(CELLO)

Marian Nicholson
(VIOLIN)

Eva Garcia
(PIANIST)
DIRECTOR

"THE LEADING RADIO GUIDE OF THE PACIFIC COAST"



It's Foolish to Pay More!

*When you can't get better radio than Crosley
no matter what you pay*

Crosley tone is tested and okehed as accurately true by
Alma Gluck and five other world famous musicians

CROSLEY CABINETS ARE BEAUTIFUL BEYOND DISCRPTION

AND—

~~CROSLEY~~ PRICES

\$64.50
up
complete

DEALERS NOTE: The Crosley line offers the most complete line on the market today.
AC, DC, and battery models, for home, boat or auto. Table and mantel models,
console and consolette models, radio and phonograph combinations.

California Distributors

121-131
Ninth Street
SAN FRANCISCO

KIERULFF & RAVENSCROFT
INCORPORATED
RADIO EQUIPMENT

135-139
West 17th Street
LOS ANGELES

THE JAMES H. BARRY CO., SAN FRANCISCO

BROADCAST WEEKLY

(FORMERLY RADIOCAST WEEKLY - ESTABLISHED 1922 AS BROADCAST PROGRAM)

A. J. URBAIN, *Publisher*

PUBLISHED ON THE FIRST DAY OF
EACH WEEK BY
**BROADCAST WEEKLY
PUBLISHING
COMPANY**
PACIFIC BUILDING,
821 MARKET STREET, SAN FRANCISCO
TELEPHONE DOUGLAS 5273



ENTERED AS 2ND CLASS
MATTER, MARCH 25, 1923, BY THE
POST OFFICE, SAN FRANCISCO, CALIFORNIA
UNDER ACT OF MARCH 3, 1879

COPYRIGHT, 1930 BY
**BROADCAST WEEKLY
PUBLISHING COMPANY**

10 CENTS THE COPY FROM ALL NEWSDEALERS
BY SUBSCRIPTION \$3.00 PER YEAR

Vol. 8

San Francisco

AUGUST 16, 1930

Los Angeles

No. 47

The Editor's Page

MANY of the uninteresting radio addresses with which we are afflicted must be so because they were prepared in accordance with suggestions made by the Interior Department's advisory committee on education by radio. The other fellow is more or less of a moron—in fact, everybody on the receiving end is a moron, it is indicated.

That the United States is a nation of sub-normal intellects has been a stock charge of our own local "intelligentzia" for some time. Now comes no less a personage than Dr. A. S. Burrows, superintendent of schools of Kings County, Washington—a position from which he certainly should be able to gauge the mentality of his own territory, at least, with fifteen rules for handling broadcast material which appear to substantiate that indictment.

Some of these recommendations are painful, to say the least, to those of us who have entertained the apparently erroneous impression that we were mature, educated and able to think. It seems we are not. Or else Doctor Burrows is wrong. Or, again, he may have written his rules with the other fellow in mind.

Doctor Burrows recommends that prospective speakers over the air present their specialty "on the level of thirteen year olds" and cautions them not to "overrate the intelligence of your listeners" and to "give informational details of your subject even though these seem too simple to you." To be

able to do this, of course, presupposes that the speaker possesses intelligence superior to that of his audience, a debatable question sometimes.

Thus placing us in our proper place, the Washington educator proceeds to inform the would-be radio orators that they, too, are none too brilliant by telling them to do things which they might naturally be expected to know enough to do without being told. "Begin with one or more striking sentences," "avoid too much generalization," and "minimize preaching and advice," he admonishes in his ABC's for orators.

Maybe the doctor is right and we're all 13-year-olds masquerading in grown-up bodies and hiding our lack of intelligence behind grown-up words. But we certainly would like to hear Doctor Burrows deliver a radio talk, just to see if he follows all his own rules.

SOME surprises are in store for a number of broadcasters. The Federal Radio Commission is checking every station in the country to determine how far the service that it gives is of real value to the public. As we all know, there are a lot of stations for whose existence on the air there exists no earthly reason. This Federal scrutiny should bring this plainly to government attention. It is to be hoped that such service will be ended with license cancellations and better stations replace them.



MODEL 82

The Rola Console
Complete \$99

NEW

NEW CIRCUITS
NEW CABINETS
NEW SPEAKERS
NEW PRICES
4 MODELS

ASK YOUR

Licensed



Manufacturer and
THE ROLA COMPANY

ROLA RADIO

Sensitive—Selective—Beautiful

With Natural Uncolored Tone

—and There's a Model for Every Home

Every Purse—Everybody—

List Prices \$99 to \$125 Complete

DEALER

for a

DEMONSTRATION



MODEL 85

A full sized lowboy cabinet of a design harmonious in any surrounding; equipped with the unequalled Rola Receiver and concert size electro-dynamic speaker. Complete \$109.

R. C. A., Hazeltine, Latour Patents

California Distributor

4250 HOLLIS ST., OAKLAND, CALIF.
1321 MAPLE AVE., LOS ANGELES, CALIF.

ROLA—4250 Hollis Street, Oakland, California
Please send complete information about Rola Radio.

Name _____
Address _____
City _____ State _____
DEALER
USER

YOUR RADIO SET IS JUST AS GOOD AS ITS WEAKEST TUBE



WHEN you are "house-cleaning" do not overlook the weakened tubes that have served their natural life. They are useless in producing clear, colorful tones.

The great home entertainment afforded by radio means too much to the whole family to be less than the best. Telephone today for

Majestic

RADIO

Tubes

PRICED FROM \$1.75 TO \$4.00

Any Authorized Majestic Dealer Can Supply Them

Wholesale Distributor

THOMPSON & HOLMES, Ltd.

171 Bluxome Street
SAN FRANCISCO

291 Fourth Street
OAKLAND

MICROPHONE GOSSIP



Meredith Wilson, KFRC's musical director, Robert Olson and "Mac" have collaborated on a new song called, "In the Land Where the Lost Dreams Go." They worked upon the theory that a song must have at least three names on it to be a success. It's a deep secret which of the trio really wrote the song. At any rate, "In the Land Where the Lost Dreams Go," will be heard on KFRC quite often in the future.

* * *

Bobbe Deane has two new pets. They are Jack and Ethyl—not the Associated Motor-mates, Bobbe, NBC actress, has dubbed two tiny Maltese kittens Jack and Ethyl and carted them off to her summer cottage at Emerald Lake, near San Francisco. The kittens are a gift to Bobbe from H. C. Connette, author of "Memory Lane."

* * *

Following the compilation of a record of six KJR employees who have, are being or will be married in two months, Leo Moen, control operator, announced that he is in the parade and will be married shortly to Pat Murphy, a Bellingham girl who is now living in Seattle. Sydney Dixon started the marriage parade a few weeks ago. Gray U. Munjar, assistant manager of the Northwest Broadcasting System, following, being married recently to Miss Betty Woodward. Five other KJR employees are now counting the days until they march to the altar.

* * *

Virginia Miller, petite concert pianist, who has appeared over KPO in many stellar engagements, has become associated with KFWB, Warner Brothers studio, at Hollywood, according to word received at KPO.

Miss Miller, a charming and dainty young lady, first attracted attention as a child prodigy when she was but five years old. Later she won several important musical scholarships and has appeared in concert and at various theaters in San Francisco.

Miss Miller leaves for Hollywood to become staff accompanist and soloist at KFWB.

* * *

Hal McCracken is the "Owl" conducting KJBS's night Owl programs now. Coming from the northwest, where he announced over one of the larger stations, he forms the latest addition to KJBS "Owl" announcers. McCracken is also an airplane pilot, holding a license for transport grade.

Sunny Cohan knows how it feels to say, "Good morning, Judge." She was hastening to the KTAB studio for a rehearsal, and seeing an open roadway she proceeded to burn up the miles with the family chariot. A blast of trumpets, not trumpets, but anyway, enter John Law, and Sunny's blandishments were of no avail. He brought out the papers and proceeded to make a date for her—with the judge!

* * *

Little Joyce Coad, child movie star who appears at KNX, Hollywood, weekly, has just been engaged for a new "super-production" on a Hollywood talkie lot. She's been in shows for D. W. Griffith, Frank Lloyd, William Bondeau and many others.

* * *

Fred Howard and Nat Vincent, featured harmony team and song writers with KFI-KECA, Los Angeles, have published and recorded another song which is expected to surpass many of the hits from their facile pens.

The new song is "At the End of the Lane," and it deals with that favorite theme of popular song writers and Mr. Rudyard Kipling, mother love.

* * *

A KFRC announcer had on his program, "It's Easy to Fall in Love," followed by "Swingin' in a Hammock." His mind wandered and he announced, "The next number will be. "It's Easy to Fall Out of a Hammock." The idea was sound, at any rate.

* * *

Salvatore Santaella, director of KTM's orchestra was for six years a pupil of the great Rachmaninoff, and his first important engagement was that of accompanist for Pavlowa. He served for a time as accompanist for Max Rossen, the distinguished violinist, and later was engaged by Paul Whiteman as piano soloist for the great jazz king's orchestra. Santaella also is famous for his arrangement of musical scores for many of the most pretentious moving picture productions, and his work in this connection has made him an idol among the members of the film colony. Though only 33 years old, it may truthfully be said that Salvatore Santaella has run the gamut of musical interpretation. The addition of this great artist to its staff has been quite a feather in KTM's cap.

New Night Eye Adds Safety to Navigation

A NEW "noctovision ray," developed by a British inventor and now being tried out in New York harbor, may revolutionize ship safety beacons, the protective apparatus of air craft and prove a valuable police aid. The new ray is nothing more or less than a means of seeing distinctly at night through fog, darkness, or mist.

The ray makes use of the infra-red rays, the little ultrarapid penetrators of space, which more than any other "beam" appear to fascinate the modern scientist the most. The rays may be sent out from a special beacon—intermittent flashes or a steady light. Viewed with the naked eye, there is not the slightest indication, even on the darkest night, that there burns a light.

But, however, when the ray is viewed through special glasses, a powerful light flashes. Ships equipped with special telescopes sensitive to the infra-red rays can travel through fogs that completely extinguish the most powerful arc light of the most intense glare. The red rays bore through the gloom unhampered.

There are a thousand uses to which these infra-red rays may be put, but the "nocto-

vision" beam appears to have the closest commercial value. In airplane work, the beam is invaluable. Even powerful beacons on hilltops are blanketed by fogs or smoke. Beacons throwing infra-red rays are not hampered by such things, and it would appear that air routes so equipped would be almost 100 per cent proof against atmospheric interruptions.

The device was tried out at Southampton, England, recently where a lighthouse was equipped with the new beam. A ship, traveling through a typical English fog, which completely blanketed out the ordinary lighthouses and shore signals, by using the infra-red rays was able to find its way as easily to an anchorage as though it was broad daylight.

The beam is to be given a thorough trial in New York harbor under fog conditions that almost completely paralyze traffic. It is believed that navigation can be carried on with unusual safety. Marker lights on vessels, using ultra-red rays, it is said, still further add to the safety of ships on regular channels, completely avoiding the dangers of fog collisions.

Amos 'N' Andy Music— A Famous Song

THE "theme song" of the Amos 'n' Andy act, which comes on the air every night, except Sunday, at 7:30 o'clock, is heard before and after the skit by thousands of listeners, many of whom do not know that the melody is "The Perfect Song," a musical tidbit written by Joseph Carl Briel.

So well known has this little songlet become that no other musical organization in the country dares play it without everyone in the audience instantly saying "Amos 'n' Andy." It is, perhaps, the best known and most popular "prefacelogue" ever put on the air.

"The Perfect Song" was first played as a part of the musical score accompanying the picture "The Birth of a Nation." It was taken over as a characteristic melody by the Fresh Air Taxicab Company because it was just the proper length for an introductory

and sign-off measure. Night after night radio fans listen to it and wonder: Is it played each time by musicians or is it taken from a phonograph record?

This question is a high compliment to Joseph Gallicchio, director of station WMAQ at Chicago, and the violinist with the group, as well as Franz Pfau, pianist, and Johan Lingemann, cellist. Gallicchio arranged the Briel composition for broadcasting, and the violin on which he nightly opens the national blackface act, is more than two centuries old.

So perfectly have the members of this little studio group coördinated their efforts that each note is presented with the precision of a mechanical transcription. The theme song was not chosen by chance but after nineteen other bits of music had been discussed, tried out and discarded.

Clarion

OFFERING YOU THE UTMOST
THAT RADIO
CAN GIVE

... at a price that sets a
new record for radio value

A RECEIVER that equals in tone, in selectivity, in sensitivity, any set on the market, regardless of price. A receiver of exceptional beauty. Clarion is all these things—and yet it is offered at a price actually below the average!

Produced by Transformer Corporation of America who have been for many years leading manufacturers of radio parts, Clarion comes as a startling new factor in the radio field. It upsets all previous standards of value. See and hear this remarkable receiver at your Clarion dealer's today!

Model AC-51, illustrated. Unusually attractive cabinet of swirl walnut and satinwood, 40 inches high. Full sized—yet not too large for smaller rooms. Standard chassis, electro-dynamic speaker, \$109.00 less tubes. Complete with 8 tubes, \$129.20. De Luxe Model at \$129.00 and Radio-Phonograph at \$199.00.

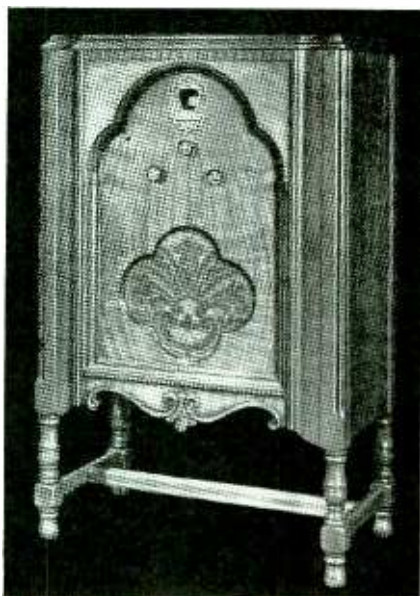

Model AC-51

\$109.00



W. E. & W. H. JACKSON, Inc.

Northern California Wholesale Distributor

San Francisco: 255-261 Ninth Street
UNDERHILL 2900

Oakland: 2511 Broadway
LAKESIDE 3833

"Go to Sleep by Music"

Fits *any* light
socket. Turns
off *any* electric
appliance

Actual Size
4¼" high x
2¼" diameter



RADIO OWL
automatically
turns off your
radio

\$5.00

Complete

\$5.50

East of Rockies

RADIO OWL *says:*

*"Anybody can remember orders if
you push his head, but I'm the
only bird who makes a
business of it."*

TAYLOR-TRAVERS CORPORATION, Ltd.

2201 East Fifty-First Street

Los Angeles, California

Frazar & Company, Limited

Export Agents

7 Front Street, San Francisco

Radio Tax Strenuously Fought

THE entire country is watching with interest South Carolina's attempt to tax radio receiving sets, taking a leaf out of Europe's notebook, where this scheme has been for several years both a means of supporting radio and increasing governmental revenues—and a tremendous handicap to radio's popularity.

Tax legislation enacted in South Carolina imposes a charge upon all receiving sets, ranging from 50 cents for sets valued at not more than \$50, to \$2.50 for sets valued at more than \$500. The radio industry is fighting the tax in the courts on the ground that it is unconstitutional as an interference with interstate commerce.

If South Carolina "gets away" with its proposal to tax receiving sets—and it will do so only after the case has been carried to the United States Supreme Court, if necessary, the radio manufacturers indicate—there is no doubt that taxes will immediately be slapped on receiving sets by a number of other states, with the probability that, eventually, every state in the Union will include radio among its sources of revenue.

To this extent, the radio tax will be analogous to the imposts on gasoline. Adopted by one or two states as a means of raising revenues for road building, it proved such an easy way of raising money that other states rapidly followed suit and today the gasoline tax, ranging from two to five or more cents per gallon, is universal throughout the United States, although not in every state is all the gasoline-tax money used for highway construction and maintenance.

Constitutionality of the South Carolina tax is to be tested by suits brought by Station WBT, Charlotte, on behalf of the broadcasters; the Louis D. Rubin Electrical Company, for the radio dealers, and Hugh A. Ray, an individual, for the set owners. Thus, the three parties at interest are represented, the defendants being the state and local tax officials.

The suits are based on the contention that radio is interstate commerce and that the individual states cannot interfere with any phase of the business, and that the receiving set is an integral part of the machinery for this interstate traffic. As interstate commerce, it is claimed, only the Federal govern-

ment has the right of control or taxation.

Radio control has been tentatively discussed in a number of states, but South Carolina is the first with sufficient temerity to attempt to tax the business, although another state is seeking to control the construction of broadcasting stations.

The question of taxing radio is by no means new. The Senate, a year ago, asked the Federal Radio Commission to suggest fees for transmitting stations, although no consideration was given to the matter of taxing receivers. Suggestions, however, have been made from time to time that receiving sets might be taxed, but it has been the general concensus that radio has been enabled to reach its present great popularity in this country by the freedom from governmental interference which it has enjoyed, and that freedom should not be curtailed.

Receiving set taxes are quite general abroad. One of the most noticeable effects of license and other means of tax imposition has been the slow growth in the number of receiving sets. In Great Britain, annual licenses are imposed, part of the receipts from which are turned over to the British Broadcasting Company, which has a monopoly of radio in the British Isles, but approximately 30 per cent of the revenue is retained by the government. There are now slightly more than 3,000,000 licensed sets in Great Britain. Germany has a much greater population, but also imposes much higher fees than does England, as a result of which the number of licensed receivers in Germany is about the same as in Great Britain. Similar conditions prevail in other European nations.

Radio Journalism Again

RADIO journalism has developed to the point where radio speakers, like newspaper correspondents, will follow the President of the United States on tour in order to describe his activities to the radio audience. Frederic William Wile, Columbia's radio journalist, will accompany President Hoover on his vacation trip to the national parks of the West, recounting the developments of the trip over the network.

Personal Pickups

By GYPSY



Archie, A., San Francisco, Cal.—Goodness me! Archie, I hope you and Spud did not have a real "argerment." It's a good thing your Auntie told you how it could be settled. Yes, the same Jack Keough who now announces over Station KGO is the Jack Keough who was "Big Brother" at KPO. You said you belonged to his club when you were a little boy. How old are you now? And Archie, I don't believe boys are "sissy" because they have pet cats. I think they must be very kind. I know a big, important man who has a cat. He calls her, "Mimi."

* * *

D. D., Sunnyvale, Cal.—You will again hear Willard Kimball from Station KTAB in October.

* * *

Question Mark, Mill Valley, Cal.—Several Pictures of Edward Fitzpatrick (NBC) have been published in Broadcast Weekly, the most recent one appearing in the June 22 issue. Thus far the camera has not captured that rare smile of his and it is doubtful if future attempts will yield the results you desire. (Not that I want to be discouraging or anything but it seems that sitting for pictures is a dread aversion with E. F.) However, if you really must see those disturbing brown eyes of his light up, with a pleasant display of splendid white teeth thrown in, why not drop in at the hotel where he appears at tea time and—well, if your letter is any indication at all of your technique—

* * *

Mrs. W. M., Selma, Cal.—Your answer has been delayed through misdirection. Please address all communications for this department to Broadcast Weekly. Hope this information is not too late to avert bloodshed. The Ranch Hands of KTM and the Hill Billys of KMPC are two distinct and different groups.

* * *

Miss F. W., Auburn, Wash.—Morey Amsterdam (KNX) was born in Chicago, December 14, 1908. He is 5 feet 6 inches tall, weighs 150 pounds, has black, curly hair, and his eyes are—he calls them greenish-gray. He is single, has lived in Salt Lake

City, San Francisco and all points east. The stations over which he has broadcast would make a long list. He has toured in vaudeville, playing practically all of the circuits, and has dipped into various night clubs in one capacity or another, most frequently as master of ceremonies. Photography is his favorite hobby and writing songs, stories, and "bits" for the movies, his avocation.

* * *

N. W., Turlock, Cal.—The Knickerbocker Piano Duo heard on Wednesday afternoons from Station KPO are Emilie McCormack and Charlotte Owens; real sisters.

* * *

D., Roseville, Cal.—Lindsay MacHarrie is ever so obliging. Answered the query with reference to his "steady girl" by air mail so you might have it this issue. Here is the letter in part: "Yes, I have a steady girl. I am, however, contemplating a change. Of late I have been terribly harassed by her antics. She whispers my mistakes into the ears of strangers, even, at times, enlarging upon them to satisfy her whims. What does she look like? Well, I must admit she's rather stringy, of a sort of copper complexion, and she seems to derive keen enjoyment from resting upon the top of tall buildings. Right now, she appears to be tired of it all. She sags and stretches with no regard for others around her. Her name? Ah! 'Tis one with which to conjure; An Tenna."

* * *

Mrs. H. J. A., San Jose, Cal.—Maude Ford sings exclusively for KQW. She has been broadcasting regularly for one year over this station.

* * *

K. T., Sacramento, Cal.—Dell Perry and Harold Peary (NBC) are not related. Harold's name was spelled P-e-r-e-z in the dim, far-off Spanish past. Miss Perry and Oscar Young are professional partners on'y. Neither is married.

* * *

M. E. E., Sacramento, Cal.—The "Cross-eyed Parrot" was cast as follows: Lisle Frawley, Bobbe Deane; Hayne Frawley, Rollin Parker; Plummer Collins, Bert Horton; Teza Von Elm, Vanita D'Voir; Dr. Herz Von Elm, Barry Hopkins; Margot, Barbara Lee; Morgan, Jacques Phipps; S. Pinal Cord, Richard le Grand; Mary Austiu, Bernice Berwin; the parrot, Will Forster.

THE ANGELUS

POWER
NEVER BEFORE
POSSIBLE IN A
MIDGET RADIO

Designed and Engineered Especially for
Screen Grid Tubes, with Electro-Dynamic
Speaker

RECEPTION With
Volume and Clarity
GUARANTEED
In the Most Remote
Locations



Licensed under
RCA, Hazel-
tine and
Latour Patents

\$69.⁵⁰
COMPLETE

The Angelus is small, compact and light, but it has the power of a giant, bringing in distant stations with ease, very sharp, cutting the station like a knife, without any overlapping of any kind—and it is beautiful enough to grace any home.

Clock Model, Consoles and Radio Phonograph
Combinations, priced from \$69.50 to \$139.50
complete with tubes

Manufactured by
DAVISON-HAYNES
MFG. CO.
1012 W. Washington St.
LOS ANGELES



California Distributors

LISTENWALTER & GOUGH, Inc.

871 Folsom Street, San Francisco

819 E. First Street, Los Angeles

KJBS

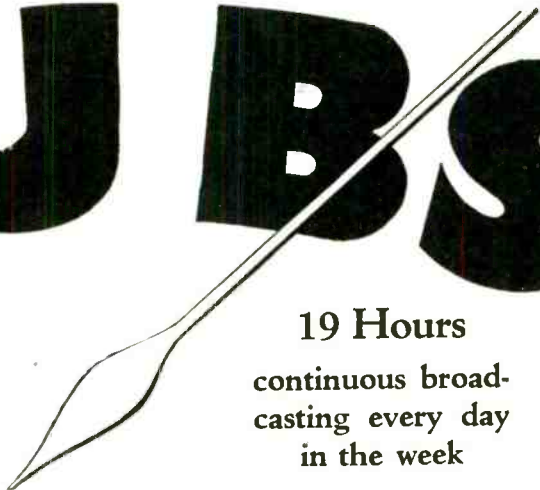

19 Hours
continuous broad-
casting every day
in the week

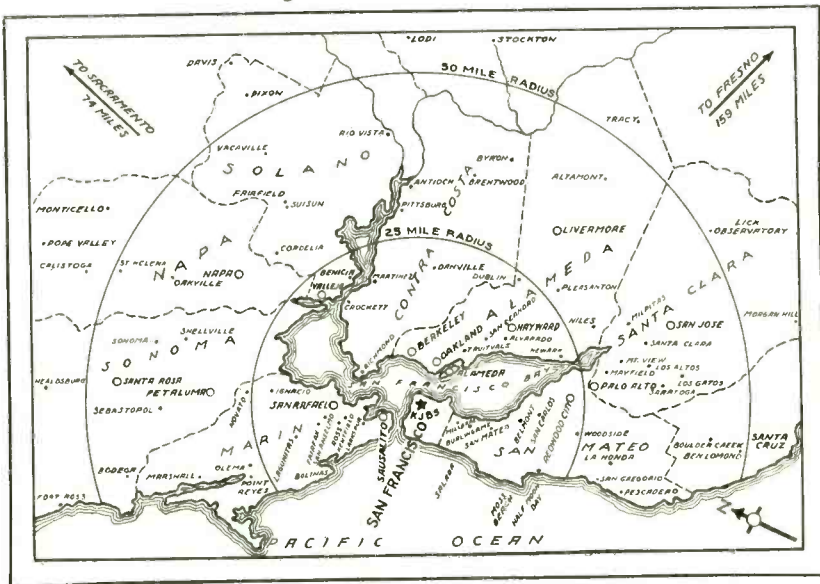

CONCENTRATED CIRCULATION

MR. ADVERTISER: KJBS is rendering a service to this vast audience second to none. You owe it to yourself to know the facts before placing your campaign. We have the facts. Call or write us for further particulars.

Satisfied Listeners Means Satisfied Sponsors

KJBS

Headquarters for San Francisco Police and Fire Departments

1380 Bush Street

San Francisco

ORdway 4141

S & W Forum of the Air One of Radio's Most Popular Features

INITIATED some few weeks ago as a new idea in radio entertainment, the S & W Forum of the Air has now established itself as one of the most popular broadcasts on the air today.

While music and song predominate on these programs, broadcast every Tuesday evening between 8:30 and 9:30 from KFRC in San Francisco, KMJ in Fresno, KHJ in Los Angeles, and KWG in Stockton, the S & W Forum of the Air was originated to promulgate the spread of information on state and national issues with which the public at large should be acquainted. This policy has particular reference to those controversial subjects in which the presentation of every side of the issue at stake—direct from those with all the facts at their disposal—will help the public to form their own opinion in an impartial and most intelligent manner. Realizing the importance of the coming Republican gubernatorial nomination, the director of the S & W Forum of

the Air has been presenting the three candidates, Buron Fitts, James Rolph, Jr., and C. C. Young, before the microphone as guest speakers. Each candidate is giving, on successive programs, the reasons why he believes he is best fitted to serve the State of California in the capacity of Governor. Other noted authorities on subjects of widespread interest will follow, as guest speakers, on the S & W Forum of the Air broadcasts when this series of political talks comes to a conclusion.

Addresses on the S & W Forum of the Air are short, presented in a concise, easily understood form. The greater part of the broadcast is devoted to musical and vocal entertainment in which are heard many of the West's most noted radio stars. Tune in Tuesday on KFRC, KMJ, KHJ or KWG and enjoy the S & W Forum of the Air broadcast with Governor C. C. Young as guest speaker.

Points of Radio Law In Courts

THIRTY-ONE cases involving the radio law are pending in the United States Supreme Court, the Court of Appeals of the District of Columbia and the United States District Courts, according to a summary which has just been compiled by Thad H. Brown, general counsel of the Federal Radio Commission.

Most of these suits will be disposed of during the coming fall and winter, it is expected, and the decisions will serve to outline more clearly the course which the commission must take in dealing with other cases involving the points around which this litigation revolves.

The cases before the United States Supreme Court, two in number, were brought by the American Bond and Mortgage Company, operators of Station WMBD-WOK, and Clinton R. White, owner of Station WCRW, both located in Chicago. They involve the question of property rights, both stations having been operating prior to the enactment of the radio law of 1927, under licenses issued by the Secretary of Commerce. Both petitioners claim that they had invested substantial sums in their stations and that refusal of the radio commission to

renew their licenses constituted deprivation of property in violation of the fifth amendment to the Constitution. This was one of the first questions raised after the enactment of the law, which provides that there shall be no vested rights to the air.

Cases before other courts raise a number of interesting points. The appeal of the Schaeffer Radio Company, operator of Station KVEP, Portland, Ore., raises the question of the commission's authority to indirectly censor station programs for "indecent and obscene" language by refusing renewal of license. The cases of the Westinghouse Electric and Manufacturing Company involve the action of the commission in renewing licenses for its stations with the understanding that the cleared channel on which they operated was borrowed from the second zone and would be taken away from the stations should application be made by a second zone applicant. Other suits involve the refusal of the commission to grant an increase in power, denial of construction permits to proposed broadcasters and orders requiring stations to change their wavelengths.

Transatlantic Vision to Be Attempted

ENCOURAGED by certain transmissions which he has been able to effect in Great Britain, using apparatus of his own invention, John L. Baird, Scottish television experimenter, has sent a number of television receivers to New York for an attempted reception of visual radio images across the Atlantic.

Baird, like other television experimenters, is going ahead in his efforts to shoot pictures from point to point, regardless of the fact that the pictures, when received, do not amount to much. This is on the theory that the mechanical difficulties which now produce hazy images, can be cleared up, once the electrical problems are solved.

This may be a fact. In early radio, signals were often sent to great distances without being clearly readable. Later the "mushiness" was cleared up and clear reception was made possible. It is Baird's theory that getting the image across the water is most important. Getting it across with commercial clarity can come afterward.

Baird is broadcasting images from 2LO at London daily. He even went so far as to transmit a radio drama, a couple of weeks ago—the sound portion being transmitted on one wavelength and the visual portion on another. Shadowy figures moved and shifted about, sufficiently clear to be determined as human, yet not clear enough to be of commercial value. But Baird was not discouraged.

Throughout England, at the present time, there are nearly 1000 television receivers in operation. All have the one defect, viz., that the received images have to be viewed through a small aperture under a lens. This makes possible only one person seeing the pictures at a time, much like the old nickel-odion "squin boxes." Baird is now trying to work out a method by which the received images can be thrown on a screen.

One drawback here is that an image to look like anything on a screen must be needle sharp. Movie films, seen under a microscope, are marvelously clear and sharp. They have to be. When television images are enlarged, all the defects are multiplied and the indistinctness of a four-inch screen becomes a wavering fog on a twenty-foot screen.

Yet even this is being worked out by the British inventor, who locks himself in his

laboratory near London for days at a time, as did Thomas Edison in his own heyday of inventive creation, to emerge with new and more complicated improvements. Recently in England a television projection was actually thrown on a theater screen, full movie size, with sufficient clarity to make the subject-matter discernible—an important step forward in the television art.

"Wired Radio Gets" License

That experiments are still going forward in the field of "wired radio," is indicated by the issuance of a license by the Federal Radio Commission last week to Wired Radio, Inc., subsidiary of power interests ambitious to exploit the possibilities of sending radio programs into homes via the power lines. Quiescent since its failure to make public demonstrations of its system at Cleveland last October, Wired Radio, Inc., has received authority from the Commission to use eight experimental wavelengths with 20,000 watts power at its station, W2XCU, Ampere, N. J. In addition, it is still taking up numerous patents in various branches of radio.

Changes in Broadcasting Allocations

Washington.—The following changes in the allocations of broadcasting stations have been announced by the Federal Radio Commission and the radio division of the Department of Commerce:

WDZ—Tuscola, Ill., licensed: Owner, James L. Bush; frequency, 1070 kilocycles (280.4); power, 100 watts.

WBAK—Harrisburg, Pa., day power increased to 1000 watts.

WALR—Cambridge, Ohio, moved to Zanesville, Ohio.

WPAD—Paducah, Ky., licensed: Owner, Paducah Broadcasting Company; frequency, 1420 kilocycles (211.3); power, 1000 watts.

KGER—Long Beach, Calif., power, 1000 watts.

WGHP—Detroit, call changed to WXYZ.

WDOD—Chattanooga, Tenn., location changed to Brainerd, Tenn.

WODX—Mobile, Ala., location changed to Springhill, Ala.

Strike out all particulars of KGMD, Roswell, N. Mex. (Deleted.)



THE RADIO OF THE FUTURE

● Times will change—but BRUNSWICK'S New Futura Models incorporate all the practical improvements you may expect in radio for seasons to come. It's easy to imagine better cars and homes and aircraft of the future—but it's hard to imagine a finer radio than the new Brunswick for 1931!

● What more can a radio ever do than bring you your ether entertainment from any distance in any weather; pick it out with ultimate precision from the crowded airways; shield it from all electrical interference; and deliver it to you silken smooth in tone—all at the summons of a single dial control?

Yet all this the Brunswick—and only the Brunswick—does today!

● Four revolutionary features, plus Brunswick's traditional painstaking workmanship, explain why these amazing models so completely anticipate the future. Just to see and hear them is not enough. It will show you only their present perfection—not their extra years of service . . . Add *that* to the values you get in any set of equal or greater price, and you'll add the Brunswick to your household with calm assurance that you've made the only possible buy!

COAST RADIO SUPPLY CO.

Exclusive Distributors Northern California and Nevada
123 Tenth Street SAN FRANCISCO HEMlock 4242

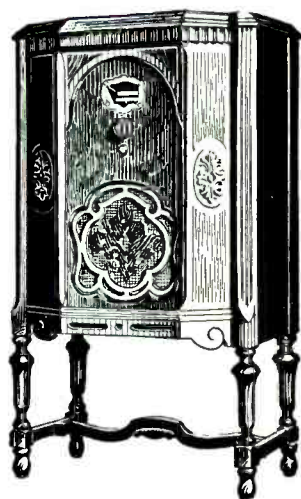

THE BRUNSWICK HIGHBOY MODEL 22

Picture the rich, warm tint of specially selected walnut, the perfect grain of the classic French doors, the jewel-like carving of the distinctively curved corner panels

\$170

LESS TUBES

Brunswick

RADIO . . . RADIO WITH PANATROPE . . . RECORDS

Pacent Products that set the world's standard

NEW PACENT MASTER PHONOVOX

MAKE your phonograph a modern, 1930 model instrument with a Pacent Master Phonovox. New musical treats are in store for you!—your favorite records, played with all the animation and realism and brilliant tone quality of the finest radio.



Model 107
\$15.25

PACENT ELECTRIC PICKUP BOOSTER

HUNDREDS of owners of certain popular model radio receivers have found that their sets give admirable radio reproduction but do not give the desired volume from records played electrically. These receivers need only the addition of a booster stage to give wonderful volume and quality from phonograph records.

Here is a compact, inexpensive unit for use with radio sets having a power detector and one stage of audio that gives a tremendous boost to pickup volume without distortion.

The Booster is worth while with ANY radio set. Multiplies the volume from records and is equal to adding one more stage of audio.

Can be connected by anyone in two minutes. Write for literature.

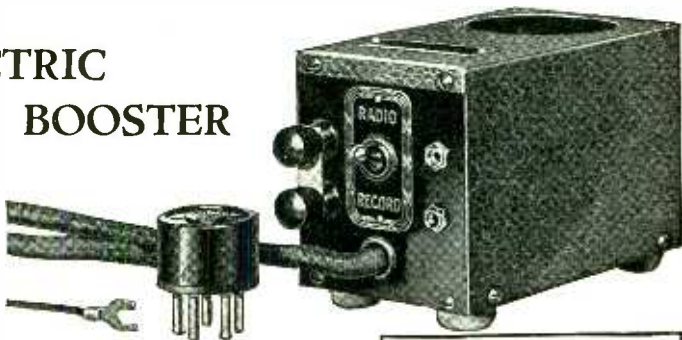

NO. 43

\$10.50 less tube

Especially recommended for
BOSCH SPARTON
PHILCO MAJESTIC
RADIOLA

and other A. C. sets having only one stage of audio.

PACENT ELECTRIC CO., Inc., 91 Seventh Ave., New York, N. Y.

Pioneers in Radio and Electric Reproduction for over 20 years

Representatives—J. P. Hermans, 585 Mission St., San Francisco; Marshank Sales Co., 224 E. 16th St., Los Angeles; D. H. Burcham, 383 Oak St., Portland, Ore.

Licensee for Canada: White Radio Limited, Hamilton, Ont.

New Sparton Contest For Boys and Girls

Captain William Sparks, President of Sparton Radio, founds "The Sparton Scholarship Award" to give away 100 juvenile scholarships and European tours. Any boy or girl eligible.

FORTY-SEVEN years ago a frightened, ignorant immigrant boy caught his first glimpse of a new homeland from the deck of a tramp steamer poking its way into New York Harbor. Education, as you know it, even in public schools, was not for this stranger in those days. What he got he dug out for himself. And as he toiled and struggled on through the years, a dominant dream,



J. W. THOMPSON
Sales Manager
H. R. Curtiss Company

a great overwhelming ambition gradually took shape in his mind, a determination to some day give to many boys and girls the educational help which had been denied him. Today he is about to realize that dream, that cherished ambition.

Few people either know or would believe that this great executive, this successful business man, this cultured gentleman, was once a poor untutored immigrant boy; but all the world knows Captain William Sparks, President of the Sparks-Withington Co., manufacturers of Sparton Radio and Sparton Horns. The plan that Captain Sparks has perfected for giving boys and girls the educational help which he was denied, he calls "The Sparton Scholarship Award." By its terms and arrangements a hundred University Scholarships and European tours will be given free following the close of the contest April 15, 1931, to as many worthy boys and girls whose pluck and determination and hard work carry them to success through the contest. Captain Sparks in person will conduct the European tour of the group which elects to get its education through travel rather than the University Scholarship award.

Have you an ambitious boy or girl? Think what such an European tour or such a Scholarship would mean to them. Dreams do come true. This one, even now, is bursting

into fruitful bloom, its Scholarship and Travel awards living proof of what a boy or girl can accomplish with determination, ambition, and hard work, even though friendless in a strange land. Captain Sparks says:

"These Scholarships and Tours could be given without effort on the part of the boys and girls, but I've always held that those things in life worth having are worth working for. Therefore, I have sought for the means through which this opportunity could be made available to the workers and have found it in the very organization which I head, the Sparton Radio organization, with distributors and dealers throughout the United States and Canada.

"If my own two sons were between the ages of 12 and 19 years I would be proud to have them work for such a reward. The work itself, which promises immediate financial returns, will also help to develop character. Perhaps you, like myself, were denied the privilege of a college training or education by travel, so you can realize the fine advantages of my plan. Have your boy or girl send for the details, talk it over, and let's work together to teach them self-reliance, independence, and the power that lies within themselves to scur the best things the world has to offer.

"Your ship will come into port laden with riches, success and position exactly in the same ratio as you send it hustling out after cargo.

"The hard-working boys and girls who receive helpful scholarships and those who meet me in New York City will value their honors more highly because they have earned them in fair and open battle. Both of these groups, I know right now, will be above the average in many things. They will be the kind of boys and girls I like.

"The kind of boys and girls I like are those:

"Who are clean in mind and body.

"Who are loyal to self, home and country.

"Who are honest, fair and above-board in ali their dealings.

"Who are of known integrity.

"Who attend some church regularly.

"Who are of good habits.

"Who recognize their responsibility to others.

"Who have an open mind for new truth.

"Because of my own lack of so-called book-learning, I know much of the broadening and refining effects of wide contact with strange lands and people. Travel is enlightening in itself, as I well know. That is why I have made the University Scholarship and European Tour the two high prizes between which the winners themselves may choose.

"On this trip to and through Europe, our party will be accompanied by carefully chosen chaperons and experienced travelers, who will help us to get full value and interest from our entire tour.

"Circumstances have placed me at the head of an international business that has been serving the world for over thirty years. Its entire personnel and resources are associated with me in carrying out the provisions of these awards offered by the Sparks-Withington Co. Thousands of Sparton representatives throughout the United States and Canada are cooperating with me to give boys and girls the opportunity to earn the awards by clean, congenial and character building work.

"I remember the terrific cost I paid for one trans-Atlantic trip—hoeing onions at ten cents a row. For the return passage I laid paving blocks on Kings Road, London, at 'tuppence, three farthings' per hour, the equivalent of five cents. No such labor is required from the worker in this contest. The rules are simple and easily understood. The work is pleasant. Rewards for workers are certain.

"The contest is on—now. There are no favorites. The boys and girls who, in their hard-working hearts and souls, want to win, WILL WIN. Wishing alone will accomplish nothing. The field is wide open, so, with my prayers, go to it, and get busy. Next summer I expect to see one group of the kind of boys and girls I like, eagerly awaiting the opening of college, the second group will discuss the trip with me on the liner or ask questions, while in London we linger in solemn awe in the cloistered halls of Westminster Abbey, or in Paris we visit Napoleon's historic tomb or tramp over the sacred battlefields of France and Flanders. Yours for success."

Complete information on this contest may be had from the H. R. Curtiss Co., Northern California Sparton distributors, or any au-

thorized Sparton Radio dealer. Mr. Homer J. Walt of the H. R. Curtiss Co. is devoting his entire time to helping candidates in this contest succeed. If you have a son or daughter, enter them in this contest.

J. P. Hermans Appointed "Speed" Representative

THE J. P. Hermans Company announces their appointment as Northern California representative for the Cable Radio Tube Corporation, makers of Speed tubes.

The Cable Radio Tube Corporation are one of the oldest tube manufacturers in the industry, and Mr. Hermans is very enthusiastic over getting this line. He states that he has an ideal dealer proposition, and suggests that all dealers that are interested in this line get in touch with him immediately. The Hermans Company is located at 585 Mission Street, San Francisco.

This company are also representatives for such well-known lines as Clarion, Pacent, Tobe Deutschmann, Supreme Instruments, etc.

Amateur Standard Stations

Station KHJ, Los Angeles, has been chosen by the American Radio Relay League as the third station to transmit standard frequency signals in the amateur bands in order to enable the 'hams' and all other short-wave users to calibrate their apparatus so as to maintain stability on their wavelengths. The other two stations will be W9XAM of the Elgin Watch Company, Elgin, Illinois, and W1XP of the Massachusetts Institute of Technology, Boston.

New Coast Guard Calls

Effective September 30, the coastal radio stations of the U. S. Coast Guard will assume new call letters in the series from NOA to NOZ. Coast Guard vessels will have the calls in the series from NRAA to NRZZ, with the exception of the first-class cutters, which will have the letters NRU with a fourth letter indicating the initial of the vessel.

THIS BEAUTIFUL LEATHERETTE COVER FREE with a one year subscription to BROADCAST WEEKLY

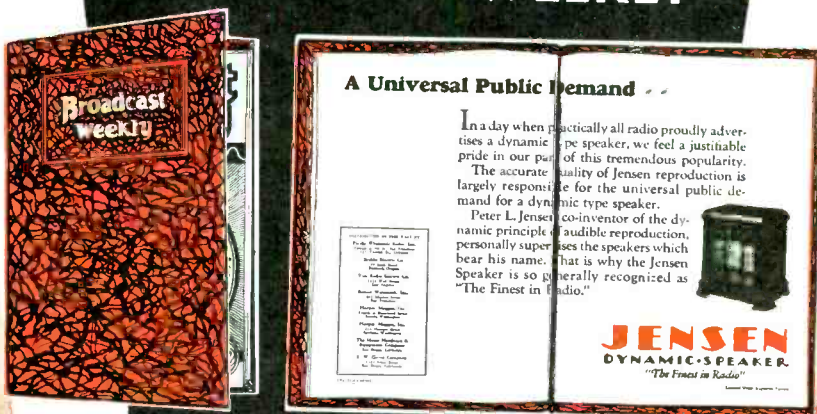

This cover has been designed especially for your copy of *Broadcast Weekly*. It has an elastic cord in the center, under which the copy is fitted. Made of the best grade of imitation leather, it will last for years. It is dark mahogany color with gold embossed lettering. It will lend prestige to any radio and something that you will be proud to have on your set.

If you are a present subscriber then you can extend your subscription for one year and get this beautiful cover free.

USE THIS COUPON

BROADCAST WEEKLY,
726 Pacific Bldg., San Francisco, Calif.
Gentlemen: Here's my Three Dollars for which send me BROADCAST WEEKLY for one year and the Leatherette Cover.

Name _____

Address _____

City _____ State _____

New _____ Extension _____

SUNDAY Programs

August 17, 1930



Dr. Buren L. Corley
K'TAB—9:00 a.m.

TIME	STATION	PROGRAM



Leah McMahon
KFSD—Pianist

BEST BETS TODAY

491.5 Meters **KFRC** Prospect 0100
610 Kcys. 1000 Watts

Don Lee, Inc., San Francisco, Calif.

- 8 to 9 a.m.—"Chapel of Memories"
- 9 to 11 a.m.—"Home Sweet Home" concert, DLBS
- 11 to 11:30 a.m.—Sandman program
- 11:30 to 12 noon—Conclave of Nations, CBS
- 12 to 1 p.m.—Sherman Clay noonday concert
- 1 to 2 p.m.—Jazz classics, DLBS
- 2 to 2:30 p.m.—Musical, DLBS
- 2:30 to 3 p.m.—The Globe Trotter, CBS
- 3 to 3:45 p.m.—Classical concert, featuring Frank Moss, pianist; Margaret O'Dea, contralto; Herman Reinberg, cellist, DLBS
- 3:45 to 4 p.m.—"The World's Business," CBS
- 4 to 4:30 p.m.—Jesse Crawford, organist, CBS
- 4:30 to 5 p.m.—Tea Time recital—Lucille Atherton Harger, contralto; Walter Kelsey, violinist; Eleanor Allen, pianist-organist
- 5 to 6 p.m.—Majestic Theatre of the Air—orchestra and soloists, CBS
- 6 to 6:30 p.m.—Mayhew Lake and band, CBS
- 6:30 to 7 p.m.—Around the Samovar, CBS
- 7 to 7:45 p.m.—The Melody Hour, with Robert Olsen and the Melody Sextet
- 7:45 to 8 p.m.—Musical For-Get-Me-Nots
- 8 to 9 p.m.—Cadillac LaSalle concert, featuring Charles Bulotti, tenor; Juanita Tennyson, soprano, and KFRC Concert Orchestra under the direction of Meredith Willson, DLBS
- 9 to 11 p.m.—Val Valente's orchestra, DLBS
- 11 to 12 midnight—Organ recital, DLBS

325.9 Meters **KOMO** Elliott 5890
920 Kcys. 1000 Watts

Fisher's Blend Station, Inc., Seattle, Wash.

- 9 a.m.—Fox 5th Ave. Theatre organ recital
- 10 a.m.—International Bible Students' Ass'n
- 11 a.m.—Fisher Flouring Mills Co., vocal recital
- 11:15 a.m.—Plymouth Congregational Church
- 12:15 p.m.—National Sunday Forum, NBC
- 1 p.m.—Sabbath Reveries, NBC
- 2 p.m.—Catholic religious hour, NBC
- 3 p.m.—Sunday afternoon concert, NBC
- 4 p.m.—Enna Jettick Melodies, NBC
- 4:15 p.m.—Vocal ensemble
- 4:30 p.m.—Goldman Band, NBC
- 5:15 p.m.—Atwater Kent program, NBC
- 5:45 p.m.—In the Time of Roses, NBC
- 6:15 p.m.—Studebaker Champions, NBC
- 6:45 p.m.—Sunday at Seth Parker's, NBC
- 7:15 p.m.—Garden Patch program
- 7:45 p.m.—Concert trio
- 8 p.m.—First Church of Christ Scientist
- 9 p.m.—Borden Milk program, NBC
- 9:30 p.m.—Readers' Guide, NBC
- 10 to 11 p.m.—Concert Jewels, NBC

243.8 Meters **KYA** Prospect 3456
1230 Kcys. 1000 Watts

Pacific Broadcasting Corp., San Francisco

- 9 to 9:30 a.m.—Charles J. Dean, Inc.
- 9:30 to 10 a.m.—Fox and Warfield program
- 10 to 10:15 a.m.—Charles Beauty Shop
- 10:15 to 10:45 a.m.—Salon music
- 10:45 to 12 noon—Old St. Mary's Church services
- 12 to 2 p.m.—Variety Bits; Album Airs
- 2 to 3 p.m.—Organ recital, Mary Atkinson, soloist; Fred Heward, violinist; Dollo Sargent, organist
- 3 to 3:30 p.m.—Band concert
- 3:30 to 4 p.m.—Chamber music
- 4 to 5 p.m.—Memories of Great Masters of Music
- 5 to 6 p.m.—Gregory Golubeff and his Russian Gypsy Orchestra
- 6 to 6:15 p.m.—Bits of harmony
- 6:15 to 6:45 p.m.—Fox and Warfield program
- 6:45 to 7 p.m.—Popular hits
- 7 to 8 p.m.—Organ recital, Kevin Ahearn, tenor soloist; Dollo Sargent, organist
- 8 to 9 p.m.—Church services from Old St. Mary's
- 9 to 9:30 p.m.—Harp and song recital, Kathryn Thompson and Marion Dozier
- 9:30 to 10 p.m.—KYA Masquers, under the direction of Dudley Ayers
- 10 to 10:30 p.m.—"The Angelus Ensemble"—Gene Sullivan, baritone
- 10:30 to 11 p.m.—Slumbertime selections

483.6 Meters **KGW** Atwater 2121
620 Kcys. 1000 Watts

The Morning Oregonian, Portland, Oregon

- 8:30 a.m.—Organ recital
- 9:30 a.m.—American Legion program
- 10 a.m.—International Bible students
- 11 a.m.—Friendly Hour, NBC
- 12 noon—National Sunday Forum, NBC
- 1 p.m.—Sabbath Reveries, NBC
- 1 p.m.—Sunday Concert, NBC
- 3 p.m.—Sunday Concert, NBC
- 4 p.m.—Enna Jettick Melodies, NBC
- 4:15 p.m.—Hacienda Melodies, NBC
- 4:30 p.m.—Goldman band, NBC
- 4:30 p.m.—Atwater Kent Hour, NBC
- 5:15 p.m.—In the Time of Roses, NBC
- 5:45 p.m.—Studebaker Champions, NBC
- 6:15 p.m.—Sunday at Seth Parker's, NBC
- 6:45 p.m.—St. Francis Salon Orchestra, NBC
- 7:15 p.m.—Enna Jettick Melodies, NBC
- 8 p.m.—Borden Milk program, NBC
- 9 p.m.—Lotus Isle broadcast
- 9:30 p.m.—Little Symphony Hour
- 10 to 11 p.m.—
- 11 to 12 midnight—Organ recital

SUNDAY Programs

San Francisco NBC Sutter 1920

National Broadcasting Company

- 11 to 12 noon—The Friendly Hour, KGW, KFSD
 Dr. J. Stanley Durkee will speak on "Shadows" when the Friendly Hour is broadcast. Solos by members of the male quartet and ensemble numbers directed by George Shackley will provide a musical prelude and postlude to Doctor Durkee's address.
- 12 to 1 p.m.—National Sunday Forum, KGO, KHQ, KOMO
 "Life's Extra Dividends" will be explained by Dr. Ralph W. Sockman in his address to an invisible radio congregation. Mendelssohn's oratorio, "St. Paul," will be heard in part when the Oratorio Choristers, conducted by George Dilworth, present a program of sacred music composed principally of excerpts from this work.
- 1 to 2 p.m.—Sabbath Reveries, KGO, KHQ, KOMO, KGW
 With Dr. Charles L. Goodell as the speaker, another hour of Sabbath reveries will be heard. Music will be offered by a mixed quartet directed by George Shackley.
- 2 to 3 p.m.—Catholic Hour, KGO, KOMO, KPO, KECA, KTAR
 Reverend Thomas M. Schwertner, O. P., has been chosen to address the Catholic Hour audience. The Mediaevalists, under the direction of Pather Finn, will offer the musical numbers for the hour. A Benedictus written by Palestrina will be sung by a trio including Pauline Cushman, Alma Stoll and Gardner Lanning. Miss Cushman, a soprano, will be the only soloist.
- 3 to 4 p.m.—Sunday Concert, KGO, KOMO, KGW, KPO, KTAR; KFSD, 3:30 to 4 p.m.
 Contralto solos by Eva Gruninger Atkinson will interpret the orchestral offerings which Charles Hart will conduct.
- 4 to 4:15 p.m.—Enna Jettick Melodies, KHQ, KOMO, KGW, KPO, KFI, KFSD, KTAR
 Margaret Olsen is the new soprano with this quartet which also numbers Mary Hopple, contralto, Steele Jamison, tenor, and Leon Salathiel, bass. George Dilworth is the director of the instrumental ensemble of strings, vibraphone and piano to be heard playing the accompaniments.
- 4:15 to 4:30 p.m.—Hacienda Melodies, KGW, KPO
 This brief program, conducted by Vincenzo Paladine in the New York studios, includes "Serenata a la Bella," by Gargano, "Ballet de Pee" and a march, "Le Regiment on Va." A six-piece instrumental ensemble is heard in these numbers.
- 4 to 5 p.m.—The Blue Boys, KGO, KECA
 4:30 to 5:15 p.m.—Goldman Band Concert, KOMO, KGW, KPO
 Edwin Franko Goldman and his famous band will be heard in a concert to be broadcast by NBC from the Central Park Mall, New York City.
- 5:15 to 5:45 p.m.—Atwater Kent program, KHQ, KOMO, KGW, KPO, KFI
 Josef Pasternack will conduct the orchestra in a half-hour Atwater Kent program.
- 5:45 to 6:15 p.m.—In the Time of Roses, KGW, KPO, KTAR, KOMO
 A women's octet, tenor and soprano soloists, and an orchestral ensemble consisting of vibraphone, harp, violin and organ contribute their artistry to this program, which has George Dilworth for director.
- 6:15 to 6:45 p.m.—Studebaker Champions, KGO, KHQ, KOMO, KGW, KFI
 Playing in NBC's Chicago studios, the Studebaker Champions will be heard tonight. The orchestra, directed by Jean Goldkette, will be assisted by a vocal soloist.
- 6:45 to 7:15 p.m.—Sunday at Seth Parker's, KGO, KOMO, KGW, KFSD, KTAR
 The semi-religious program will include the familiar hymns, sung by the neighbors with Mother Parker at the melodeon.
- 7:15 to 8 p.m.—Hotel St. Francis Salon Orchestra, KGO, KGW, KTAR
 8 to 8:15 p.m.—Enna Jettick Melodies, KGO, KGW, KECA, KFSD, KTAR
 "School Days," the song which helped make Gus Edwards known a number of years ago, will be the first of five selections the mixed quartet will sing. In the group of singers will be Helen Hoover, soprano; Annabelle Jones Rose, contralto; Philip Ashcraft, tenor, and Harold Dana, baritone.
- 8:15 to 8:30 p.m.—The Entertainers, KGO, KTAR
 8:30 to 9 p.m.—Gunnar Johansen, pianist, KGO, KFSD, KTAR
 Some fine melodic works by Mozart, Mendelssohn and Brahms are included in this recital.
- 9 to 9:30 p.m.—Borden program, KGO, KHQ, KOMO, KGW, KFI, KTAR, KSL, KOA
 Barbara Blanchard, soprano, the male quartet, and the Blue and White Band, Joseph Hornik directing, will present a medley of numbers from a recent screen operetta.
- 9:30 to 10 p.m.—The Reader's Guide, KGO, KOMO, KOA
 10 to 11 p.m.—Concert Jewels, KGO, KOMO, KPO, KECA, KOA
 Easton Kent is the tenor soloist selected to interpolate the various offerings by the orchestra. These will include works of Humperdinck, Smetana, Ring, Jarnefelt, Grainger, Tchaikovsky and Grieg.
- 11 to 12 n.m.—The Blue Boys, KGO, KFI

265.3 Meters KSL Wasatch 3901
1130 Kcys. 5000 Watts
 Radio Service Corp., Salt Lake City, Utah

- 4:30 p.m.—Goldman Band, NBC
 5:15 p.m.—Atwater Kent Hour, NBC
 5:45 p.m.—"In the Time of Roses," NBC
 6:15 p.m.—Informal studio program
 6:45 p.m.—Federation of Labor program
 7 p.m.—Instrumental ensemble with featured vocalists
 7:30 p.m.—Organ recital; violin selections
 8 p.m.—Twilight meditations
 8:15 p.m.—L. D. S. Church services from studio
 8:45 p.m.—Informal musical presentations
 9 p.m.—Borden's Concert Hour, NBC
 9:30 p.m.—Moments of Melody
 10 p.m.—Slumber Time tunes
 10:30 p.m.—"Vagabond of the Air"

309.1 Meters KJR Main 2495-2475
970 Kcys. 5000 Watts
 Northwest Broad. System, Seattle, Wash.

- 8 a.m.—Musical program
 9 a.m.—"Joe Comic," reading the funny papers with Al Schuss
 10 a.m.—String orchestra (light opera)
 12 noon—Classical program
 2 p.m.—Emmanuel Tabernacle
 2:30 p.m.—Musie A la Carte
 3 p.m.—Lyric Trio; Jan Naylor, 'cello; Sam Meyer, violin; Hubert Graf, harp; George Maddox, tenor; Frances La Pine, soprano
 4 p.m.—Songs of Today; Mary Davis, blues singer
 5 p.m.—Seattle Park Band Concert
 6 p.m.—George and Gus in Topics of the Day
 7 p.m.—Hometowners Orch.; Glen Eaton, tenor; Art Pease, accordion; Captivators Male Quartet
 8 p.m.—Damski's Imperial Grand Orch.; Betty Andersen, soprano; Jean Kantner, baritone; Harold Strong, piano
 9 p.m.—Tucker's Everstate Band
 10 p.m.—Angelus Ensemble; Hubert Graf, harp; Jean Kantner, baritone; Mabel Mohrman, piano
 11 p.m.—Tucker's Everstate Band

SUNDAY Programs

379.5 Meters **KGO** **Sutter 1920**
790 Kcys. **10,000 Watts**

General Electric Co., Oakland, Calif.

(Programs Furnished by the National Br. Co.)

- 9 to 10 a.m.—Bible Stories
- 10 to 11 a.m.—The Quiet Road
- 11 to 12 noon—Grace Cathedral service
- 12 to 1 p.m.—National Sunday Forum
- 1 to 2 p.m.—Sabbath Reveries
- 2 to 3 p.m.—Catholic Hour
- 3 to 4 p.m.—Sunday Concert
- 4 to 5 p.m.—The Blue Boys
- 5 to 5:15 p.m.—News Service
- 5:15 to 5:45 p.m.—Candle-Light Silhouettes
- 5:45 to 6:15 p.m.—The Olympians
- 6:15 to 6:45 p.m.—Studebaker Champions
- 6:45 to 7:15 p.m.—Sunday at Seth Parker's
- 7:15 to 8 p.m.—Hotel St. Francis Salon Orch.
- 8 to 8:15 p.m.—Enna Jettick Melodies
- 8:15 to 8:30 p.m.—The Entertainers
- 8:30 to 9 p.m.—Gunnar Johansen, pianist
- 9 to 9:30 p.m.—Borden Program
- 9:30 to 10 p.m.—The Reader's Guide
- 10 to 11 p.m.—Concert Jewels
- 11 to 12 midnight—The Blue Boys

468.5 Meters **KFI** **Westmore 0337**
640 Kcys. **5000 Watts**

Copyright, 1930, E. C. Anthony, Inc., L. A.

- 9:45 a.m.—Grace Mead and Mabel Lewis
- 10 a.m.—The Lure of India, Annette Doherty
- 10:15 a.m.—Grace Mead, ballads
- 10:35 a.m.—Realty talk
- 10:50 a.m.—Third Church of Christ Scientist
- 12:10 p.m.—Karl Brandenburg, tenor
- 12:30 p.m.—Helen Guest, ballads
- 1 p.m.—National Thrift Golden Hour with Virginia Flohri, James Burroughs and orchestra
- 2 p.m.—Sylvia's Happy Hour
- 3:30 p.m.—"Advanced Thought," Leila Castberg
- 4 p.m.—Enna Jettick Melodies, NBC
- 4:15 p.m.—Aeolian organ recital
- 5:15 p.m.—Atwater Kent, NBC
- 5:45 p.m.—Melody Makers String Ensemble
- 6:15 p.m.—Studebaker Champions, NBC
- 6:45 p.m.—Virginia Flohri, Louis Alvarez, Los Caballeros
- 7:15 p.m.—Purcell Mayer, violin recital
- 7:45 p.m.—Frank Kneeland, baritone
- 8 p.m.—Evelyn Snow
- 8:15 p.m.—Sarah Padden Players
- 9 p.m.—Borden Milk program, NBC
- 9:30 p.m.—Jane Green, Ron Wilson, vaudeville headliners
- 10 p.m.—Wally Perrin's Packard Dance Orchestra with Two Shades of Blue
- 11 p.m.—Blue Boys, NBC

209.7 Meters **KECA** **Westmore 0337**
1430 Kcys. **1000 Watts**

Earle C. Anthony, Inc., Los Angeles, Calif.

- 2 p.m.—Catholic services, NBC
- 3 p.m.—Three Minstrellets and Three Skippers
- 3:30 p.m.—Helen Clare Dudley, concert pianist
- 4 p.m.—The Blue Boys, NBC
- 5 p.m.—Manly P. Hall, "Psychology"
- 5:30 p.m.—Dr. Walter Raymond, Unity Christian Church
- 5:45 p.m.—Mamie Stark, contra alto
- 6 p.m.—Jimmie West and his Campus Eight
- 7 p.m.—Margaret Ruth Kernan, diversified melodies
- 7:15 p.m.—Noreen Gammill, character sketches
- 7:45 p.m.—KECA String Ensemble
- 8 p.m.—Enna Jettick Melodies, NBC
- 8:15 p.m.—KECA String Ensemble
- 9 p.m.—KECA Symphonette with Raine Bennett, Poet of the Air
- 10 p.m.—Concert Jewels, NBC

440.9 Meters **KPO** **Garfield 8300**
680 Kcys. **5000 Watts**

Hale Bros. & The Chronicle, San Francisco

- 9 to 9:30 a.m.—Chronicle Comics of the Air
- 9:30 to 10:30 a.m.—Floyd Wright, organ recital
- 10:30 to 11:30 a.m.—Interdenominational & non-sectarian church services
- 12 to 1 p.m.—National Forum, NBC
- 1 to 2 p.m.—Temple of the Golden Hour
- 2 to 3 p.m.—Catholic religious services, NBC
- 3 to 4 p.m.—Sunday concert, NBC
- 4 to 4:15 p.m.—Enna Jettick, NBC
- 4:15 to 4:30 p.m.—Hacienda Melodies, NBC
- 4:30 to 5:15 p.m.—Goldman's Band, NBC
- 5:15 to 5:45 p.m.—Atwater Kent program, NBC
- 5:45 to 6:15 p.m.—Time of Roses, NBC
- 6:15 to 6:30 p.m.—Aileen Fealy, pianist
- 6:30 to 7:30 p.m.—Aeolian Trio and KPO Mixed Quartet
- 7:30 to 8:30 p.m.—Palace Hotel Concert Orch.
- 8:30 to 9 p.m.—Rudy Seiger and his Fairmont Hotel Concert Orchestra
- 9 to 10 p.m.—Abas String Quartette, with Elsa Behlow Trautner, soprano
- 10 to 11 p.m.—Concert Jewels, NBC
- 11 to 12 midnight—El Patio Dance Orchestra

254.1 Meters **KEX** **Atwater 3111**
1180 Kcys. **5000 Watts**

Western Broadcasting Co., Portland, Oregon

- 8 a.m.—Concert recordings
- 9 a.m.—Tillie the Toiler; Nan Livingston's Funny Paper Review
- 9:30 a.m.—Concert recordings
- 10 a.m.—Castle organ concert
- 11 a.m.—Progressive Girls' Club concert
- 1 p.m.—Neapolitan concert
- 2 p.m.—Dance concert
- 3 p.m.—Lyric Trio; Jan Naylor, 'cello; Sam Meyer, violin; Hubert Graf, harp; Stephanie Lewis; George Maddox, tenor
- 4 p.m.—Songs of Today; Mary Davis, blues singer
- 5 p.m.—Concert recordings
- 5:30 p.m.—Radio Gospel Hour
- 6 p.m.—Hour on Broadway
- 8 p.m.—Imperial Grand Orch.; Henri Damski, director; Betty Andersen, soprano; Harold Strong, piano; Jean Kantner, baritone
- 9 p.m.—Portland Community Chest program
- 9:30 p.m.—KEX program
- 10 p.m.—Angelus Ensemble; Hubert Graf, harp; Jean Kantner, baritone; Mabel Mohrman, piano, NBS
- 11 p.m.—Warner Stone's dance orchestra
- 12 midnight—Castle organ concert

333.1 Meters **KHJ** **Vandike 7111**
900 Kcys. **1000 Watts**

Don Lee, Inc., Los Angeles, California

- 8 to 8:30 a.m.—Program of recordings
- 8:30 to 8:45 a.m.—Talk from London, CBS
- 9 to 11 a.m.—Pac. States Sav. & Loan concert, from KFRC
- 11 to 12:30 p.m.—First M. E. Church services
- 12:30 to 1 p.m.—Cathedral Half Hour, CBS
- 1 to 1:30 p.m.—Knights of Columbus convention, CBS
- 1:30 to 2:30 p.m.—Organ, violin and harp
- 2:30 to 3 p.m.—The Globe Trotters, CBS
- 3 to 3:30 p.m.—Columbia String Symphony, CBS
- 3:30 to 3:45 p.m.—The Round-Towners, CBS
- 3:45 to 4 p.m.—Dr. Julius Klein
- 4 to 4:30 p.m.—Jesse Crawford, organist, CBS
- 4:30 to 4:45 p.m.—Colonial Dames program
- 4:45 to 5 p.m.—Concert from KFRC
- 5 to 6 p.m.—Majestic Theatre of the Air, CBS
- 6 to 6:30 p.m.—Mayhew Lake and his band, CBS
- 6:30 to 7 p.m.—Prof. Lindsley and organ
- 7 to 8 p.m.—Melody Hour, KFRC
- 8 to 9 p.m.—Cadillac-La Salle Orchestra, KFRC
- 9 to 10 p.m.—Val Valente's orchestra, KFRC
- 10 to 10:10 p.m.—World-wide news
- 10:10 to 11 p.m.—Val Valente's orchestra
- 11 to 12 midnight—W. Tourtellotte, organist, DLBS

SUNDAY Programs

535.4 Meters **KTAB** **Garfield 4700**
560 Kcys. **1000 Watts**

Associated Broadcasters, Oakland, Calif.
9 to 10 a.m.—Dr. B. L. Corley
10 to 11 a.m.—Bible class from Tenth Avenue Baptist Church
11 to 12:30 p.m.—Church services from Tenth Avenue Baptist Church
12:30 to 1 p.m.—Chapel of Chimes
1 to 1:30 p.m.—Church of Latter Day Saints
1:30 to 3 p.m.—Masters Album; records
3 to 4 p.m.—Studio program
4 to 4:30 p.m.—Marina Tea Room program
4:30 to 5 p.m.—Musical Appreciation Hour
5 to 6 p.m.—Chapel of Chimes
6 to 6:30 p.m.—Brunswick Hour
6:30 to 7:30 p.m.—Tindall lecture; records
7:30 to 7:45 p.m.—Chapel of Chimes
7:45 to 9:15 p.m.—Church services
9:15 to 9:30 p.m.—Chapel of Chimes
9:30 to 10 p.m.—Joan Ray, contralto; Jane Sargent Sands, accompanist
10 to 10:30 p.m.—Studio program
10:30 to 11:30 p.m.—Sweet's Ballroom Orchestra

340.7 Meters **KLX** **Lake 6000-6015**
880 Kcys. **500 Watts**

Tribune Publishing Co., Oakland, Calif.
5 to 6 p.m.—Chas. T. Besserer at Scottish Rite organ
6 p.m.—Pacific Coast and major league baseball results

280.2 Meters **KJBS** **Ord 4148-49**
1070 Kcys. **100 Watts**

J. Brunton & Sons, San Francisco, Calif.
8 to 8:15 a.m.—Musical Shades
8:15 to 8:30 a.m.—Acme program
8:30 to 9 a.m.—Kresteller program
9 to 9:30 a.m.—Zinke program, band music
9:30 to 10 a.m.—U. S. popular half-hour
10 to 10:30 a.m.—Sunshine half-hour
10:30 to 11 a.m.—Recorded music
11 to 11:30 a.m.—Selix program
11:30 to 12 noon—Lemorax program
12 to 12:30 p.m.—Recordings
12:30 to 1 p.m.—U. S. popular half-hour
1 to 2 p.m.—Popular records
2 to 3 p.m.—Musical comedy selections
3 to 4 p.m.—Concert music
4 to 5 p.m.—Novelty and popular records
5 to 5:30 p.m.—Saphire musical gems
5:30 to 6 p.m.—Half hour salon music
6 to 6:30 p.m.—Popular records
6:30 to 7 p.m.—Variety dinner music
12 p.m. to 7 a.m.—KJBS Owl program

285.5 Meters **KNX** **Hempstead 4101**
1050 Kcys. **5000 Watts**

L. A. Evening Express, Los Angeles, Calif.
10 to 10:15 a.m.—"Home Remedy Hour"
10:15 to 10:30 a.m.—Musical program
10:30 to 11 a.m.—U. S. Bldg. & Loan Assoc program
11 to 12:30 p.m.—First Presbyterian Church
12:30 to 1 p.m.—Louise Johnson, astroanalyst
1 to 2 p.m.—International Bible Students' Assoc.
2 to 4 p.m.—City Park Board musical program
4 to 4:30 p.m.—Musical program
4:30 to 5:30 p.m.—First Radio Church of the Air
5:30 to 6 p.m.—Scriptural Research Bureau
6 to 6:30 p.m.—Dr. Ernest Holmes
6:30 to 7 p.m.—Hollywood Humanist Society
7 to 8 p.m.—Musical program
8 to 9 p.m.—Services First Presbyterian Church
9 to 10:30 p.m.—Luboviski Trio and Theodore Kittay, tenor

322.4 Meters **KROW** **Glencourt 6774**
930 Kcys. **1000 Watts**

Educational Broad. Corp., Oakland, Calif.
9 a.m.—Music Lovers program presenting: Osborn Pearson, tenor; Mary Baker Bibby, organist and pianist
10 a.m.—Vocal and instrumental selections; Bible lecture; "True and False Conceptions of Faith"; musical selections by Peggy Cool, soprano; Leonard Parsons, baritone; Helen Louise Jewell, organist
11 a.m.—KROW variety program, presenting Louie Margie and the Three Krows; Nola Starr, vocalist; Walter Beaton, baritone; Margarita Bernae, soprano; Lillian Boyd, organist
12 noon—The Aeolian Trio & Ted Galindo
1 p.m.—Bible questions and answers, C. R. Little, San Francisco's choral singers offering solos, duets and anthems; Bible lecture, "Prophecy"
6 p.m.—Congregational singing, popular hymns, Bible triologue, "What About Hell?"; musical selections
7 p.m.—Al Wallace dance orchestra
9 p.m.—Italian request musical program; Bible lecture in Italian
10 p.m.—Melody Lane Ballroom, dance music

322.4 Meters **KFWI** **Franklin 0200**
930 Kcys. **500 Watts**

Radio Entertainments, San Francisco, Calif.
2:30 to 2:45 p.m.—Helen Bingham, pianist
2:45 to 3 p.m.—Recordings
3 to 3:30 p.m.—Florence Lorraine and Nadine Chriss
3:30 to 4:4 p.m.—Sacred concert
4 to 4:30 p.m.—Lewis Beck, baritone, with Chriss Heider, accompanist
4:30 to 6 p.m.—Variety; popular music
8 to 9 p.m.—Service, First Church of Christ, Scientist

508.2 Meters **KHQ** **Main 5383**
590 Kcys. **1000 Watts**

Louis Wasmer, Inc., Spokane, Washington
9 a.m.—Morning Melodies
10 a.m.—IBSA, KHQ, KOMO, KGW
11 a.m.—Central Methodist Episcopal Church
12 noon—National Sunday Forum, NBC
1 p.m.—"Sabbath Reveries," NBC
2 p.m.—Catholic religious service, NBC
3 p.m.—KHQ concert program
4 p.m.—Enna Jettick Melodies, NBC
4:15 p.m.—Organ recital
5:15 p.m.—Atwater Kent, NBC
5:45 p.m.—In the Time of Roses
6:15 p.m.—Studebaker Champions, NBC
6:45 p.m.—Sunday at Seth Parker's, NBC
7:15 p.m.—St. Francis Salon Orchestra, NBC
8 p.m.—New Episcopal Cathedral
9 p.m.—Borden milk program, NBC
9:30 p.m.—Studio program

296.6 Meters **KQW** **Columbia 777**
1010 Kcys. **500 Watts**

Pac. Agric. Foundation, Ltd., San Jose, Calif.
10:15 to 11 a.m.—Sunday School lessons by Fred J. Hart
11 to 12:30 p.m.—Morning services, First Baptist Church, conducted by Rev. Paul H. Ralstin
7:30 to 9 p.m.—Evening services, First Baptist Church

236.1 Meters **KOL** **Elliott 4466**
1270 Kcys. **1000 Watts**

Seattle Broadcasting Co., Seattle, Wash.
5 to 6 p.m.—Majestic Theatre of the Air, CBS
6 to 6:30 p.m.—Mayhew Lake and his band, CBS
10 to 11 p.m.—Val Valente, DLBS
11 to 12 midnight—Organ recital, DLBS

MONDAY Programs **August 18, 1930**



VeOna Socolofsky
KOMO—Soprano

TIME	STATION	PROGRAM



John Moss
KFRG—Basso

BEST BETS TODAY

379.5 Meters
790 Kcys.
KGO
Sutter 1920
10,000 Watts
General Electric Co., Oakland, Calif.

- (Programs Furnished by the National Br. Co.)
7:30 to 8 a.m.—Sunrise Serenaders
8 to 8:15 a.m.—Financial Service Program
8:15 to 8:30 a.m.—Morning Melodies
8:30 to 9 a.m.—Crosscuts of the Day
9 to 9:30 a.m.—Meet the Folks
9:30 to 10:15 a.m.—Radio Ramblings
10:15 to 10:30 a.m.—Josephine B. Gibson, talk
10:30 to 11:30 a.m.—Magazine of the Air
11:30 to 12 noon—Organ recital
12 noon to 1 p.m.—Denver Municipal Band
1 to 2 p.m.—The Blue Boys
2 to 2:30 p.m.—Tabernacle Choir and Organ
2:30 to 3:15 p.m.—Matinee Time
3:15 to 3:30 p.m.—The World Today
3:30 to 3:45 p.m.—Phil Cook, the Quaker Man
3:45 to 4 p.m.—Roxy and his Gang
4 to 4:30 p.m.—A Half Hour in the Nation's Capital
4:30 to 5 p.m.—Crime Prevention Program
5 to 5:30 p.m.—Maytag Orchestra
5:30 to 6 p.m.—General Motors Family Party
6 to 6:30 p.m.—Stromberg-Carlson Program
6:30 to 7 p.m.—Piano Capers
7 to 7:30 p.m.—Gov. Young campaign program
7:30 to 7:45 p.m.—Amos 'n' Andy
7:45 to 8 p.m.—Senator Tubbs Campaign Program
8 to 9 p.m.—Cotton Blossom Minstrels
9 to 9:30 p.m.—Pacific Serenaders
9:30 to 10 p.m.—House of Myths
10 to 10:30 p.m.—Harp Harmony
10:30 to 10:45 p.m.—Yir Frien' Scotty
10:45 to 11 p.m.—Hot Spot of Radio
11 to 12 midnight—Laughner-Harris Hotel St. Francis Dance Orchestra

361.2 Meters
830 Kcys.
KOA
York 5090
12,500 Watts
General Electric Co., Denver, Colorado

- 5 to 5:30 p.m.—The Maytag Orchestra
5:30 to 6 p.m.—General Motors Family Party
6 to 6:30 p.m.—Stromberg-Carlson program
6:30 to 7 p.m.—Sign of the Shell
7 to 7:30 p.m.—Farm Question Box
7:30 to 7:45 p.m.—Amos 'n' Andy
7:45 to 8 p.m.—Barney Rapp's Orchestra
8 to 8:30 p.m.—Supreme Serenaders
8:30 to 9 p.m.—Hotel Governor Clinton Orch.
9 to 9:30 p.m.—Pacific Serenaders
9:30 to 10 p.m.—House of Myths
10 to 10:30 p.m.—Harp Harmony
10:30 to 10:45 p.m.—Yir Frien' Scotty
10:45 to 11 p.m.—Hot Spot of Radio

440.9 Meters
680 Kcys.
KPO
Garfield 8300
5000 Watts
Hale Bros. & The Chronicle, San Francisco

- 7 to 8 a.m.—Health exercises with Professor Bob and "Wee Willie" Hancock
8 to 9 a.m.—The Shell Happytime, by Hugh Barrett Dobbs
9:30 to 10:30 a.m.—Walter W. Cribbins
10:30 to 11:30 a.m.—Magazine of the Air, NBC
11:30 to 11:55 a.m.—KPO short story course, Samuel B. Dickson
11:55 to 12:05 p.m.—Time signals; Scripture
12:05 to 1 p.m.—Programs in Miniature
1 to 1:30 p.m.—Ann Warner's Home Chat
1:30 to 1:50 p.m.—Harold Small, book review
1:50 to 2 p.m.—Ye Towne Cryer
2 to 2:30 p.m.—Mormon Tabernacle, NBC
2:30 to 3:15 p.m.—Matinee Time, NBC
3:15 to 3:30 p.m.—California State Chamber of Commerce
3:30 to 5:30 p.m.—Jesse Stafford's Palace Hotel Concert Orchestra
5:30 to 5:45 p.m.—The Date Book, edited by Stuart Strong
5:45 to 6 p.m.—News digest, "Scotty" Mortland
6 to 6:45 p.m.—KPO Masters of Music
6:45 to 7 p.m.—Cecil and Sally
7 to 8 p.m.—North Americans
8 to 9 p.m.—Shell Symphonists program, NBC
9 to 9:30 p.m.—Buron Fitts, political talk, NBC
9:30 to 10 p.m.—Earle C. Anthony "Packard program"
10 to 11 p.m.—Jesse Stafford's Palace Hotel Dance Orchestra

296.6 Meters
1010 Kcys.
KQW
Columbia 777
500 Watts
Pac. Agric. Foundation, Ltd., San Jose, Calif.

- 12:30 to 1 p.m.—Market reports, weather
1 to 1:30 p.m.—Hart's Happy Half Hour
1:30 to 2:30 p.m.—The Friendly Hour
2:30 to 3:30 p.m.—Program of recordings
4:30 to 5 p.m.—Children's program
5 to 5:15 p.m.—Baron Keyes' Air Castle
5:30 to 6 p.m.—San Jose Radionics health talk
6 to 6:10 p.m.—U. S. D. A. farm flashes
6:10 to 6:20 p.m.—Farm topic discussions
6:20 to 6:30 p.m.—Market News Service on Honey
6:30 to 6:45 p.m.—Market Reports
6:45 to 7 p.m.—KQW Market Place
7 to 7:15 p.m.—News dispatches
7:15 to 7:30 p.m.—Silas and Susie
7:30 to 7:45 p.m.—Mail bag and announcements
7:45 to 8 p.m.—Editorial
8 to 9 p.m.—Fitts for Governor Radio Hour
9 to 10 p.m.—Studio program

MONDAY Programs

San Francisco **NBC** Sutter 1920

National Broadcasting Company

10:15 to 10:30 a.m.—Josephine Gibson, food talk, KGO, KHQ, KOMO, KGW, KFI
 10:30 to 11:30 a.m.—Woman's Magazine of the Air, KGO, KHQ, KOMO, KGW, KPO, KFI; KSL, KOA, 10:30 to 11:10 a.m.; KTAR, 10:50 to 11:10 a.m.

The Magazine Melodists, under the direction of Edward J. Fitzpatrick and two of NBC's staff artists, Austin Mosher and Lucile Kirtley, furnish the musical background and interludes. The Clorox period opens the program, and Helen Webster, Home Science Editor of the Woman's Magazine of the Air, will tell the listening housewives of the uses of Clorox in maintaining summer sanitation. The Best Foods program, with Ann Holden, Home Science Editor of the magazine, broadcasting new and appetizing salad ideas, is the second chapter of the magazine. The Camay program is the closing feature, with Helen Chase, Camay beauty authority, giving another interesting talk on complexion care.
 11:30 to 12 noon—NBC Philharmonic organ recital, KGO; KTAR, 11:30 to 11:45 a.m.

12 to 1 p.m.—Denver Municipal Band, KGO, KOA; KFSD, 12:30 to 1 p.m.; KGW, 12:45 to 1 p.m.

1 to 2 p.m.—The Blue Boys, KGO, KFSD, KTAR; KGW, 1:15 to 1:45 p.m.

2 to 2:30 p.m.—Mormon Tabernacle Choir and organ, KGO, KOMO, KPO, KFSD, KTAR; KGW, 2:15 to 2:30 p.m.

Three sacred compositions, the first by Rachmaninoff and the last by a contemporary American musician, Oley Speaks, are to be sung by the 300-voice Mormon Tabernacle Choir.

2:30 to 3:15 p.m.—Matinee Time, KGO, KPO, KGW, 3 to 3:15 p.m.

Cul's "Melodie," played by Dorothy Dukes Dimm as a cello solo, will be a high light of the Parisian Quintet's Matinee Time concert. Antonio de Grassi, violinist, will be another soloist. He will present his own arrangement of "La Golodrina," which is sometimes called the "Home, Sweet Home" of Mexico.

3:30 to 3:45 p.m.—Phil Cook, the Quaker Man, KGO, KHQ, KOMO, KGW, KECA, KFSD, KTAR

3:45 to 4 p.m.—Roxy and His Gang, KGO, KGW, 4 to 4:30 p.m.—A Half Hour in the Nation's Capital, KGO, KOMO, KGW, KECA, KFSD

4:30 to 5 p.m.—Crime prevention program, KGO, KGO, KOMO, KFSD

William Shelley and T. Daniel Frawley will enact leading roles in the drama to be heard today. Written by Arthur B. Reeve and Finis Farr, the play will precede a short talk on crime prevention by a noted authority on the subject.

5 to 5:30 p.m.—Maytag Orchestra, KGO, KHQ, KOMO, KGW, KECA

The Maytag Orchestra will stray into the field of more serious music when it plays a salon arrangement of "A Dream" by Bartlett during the half-hour program over an NBC network today.

5:30 to 6 p.m.—General Motors Family Party, KGO, KHQ, KOMO, KGW, KECA

An orchestra directed by Don Voorhees will be prominently featured in the General Motors Family Party.

6 to 6:30 p.m.—Stromberg-Carlson program, KGO, KHQ, KOMO, KGW, KFI, KFSD, KTAR

Known for some time for his part as announcer on the Stromberg-Carlson programs, William Fay will appear as baritone soloist with the Rochester Civic Orchestra. Frederick Reinisch will be heard directing the Rochester Civic Orchestra.

6:30 to 7 p.m.—Piano Capers, KGO, KOMO, KGW, KFSD

Such old-timers as "Rose Room," "Love Sends a Little Gift of Roses" and "Three o'Clock in the Morning" have been scored for two pianos by Dell Perry and Oscar Young and will be played by them during this program. Assisting the piano duo in this presentation will be Peggy Chapman, contralto crooner, formerly a member of Roxy's Gang at the Capitol Theatre, New York.

7 to 7:30 p.m.—Governor Young Campaign program, KGO, KFI, KFSD

7:30 to 7:45 p.m.—Amos 'n' Andy, KGO, KHQ, KOMO, KGW, KECA, KFSD

7:45 to 8 p.m.—Senator Tubbs Campaign program, KGO, KFI

7:45 to 8 p.m.—John and Ned, KHQ, KGW

8 to 9 p.m.—Rudy Sieger's Shell Symphonists, KHQ, KOMO, KGW, KPO, KFI; KSL, 8:15 to 9 p.m.

8 to 9 p.m.—Cotton Blossom Minstrels, KGO, KECA

9 to 9:30 p.m.—Pacific Serenaders, KGO, KOA
 Sydney Charles, radio tenor of note from England, will be heard with the Pacific Serenaders in a half-hour program tonight.

9 to 9:30 p.m.—Buron Flits Campaign program, KPO, KFI, KFSD

9:30 to 10 p.m.—House of Myths, KGO, KGW, KTAR, KSL, KOA

"For Men Only" is the title given by Charles E. Morse to his House of Myths drama to be broadcast tonight.

10 to 10:30 p.m.—Harp Harmony, KGO, KHQ, KOA

Annie Louise David, harpist; Antonio de Grassi, violinist, and Eva Gruninger Atkinson, contralto, are the three artists appearing on this program.

10:30 to 10:45 p.m.—Yir Frien' Scotty, KGO, KOA

10:45 to 11 p.m.—Hot Spot of Radio, KGO, KOA
 11 to 12 p.m.—Laughner-Harris Hotel St. Francis Dance Orchestra, KGO, KFI, KFSD

526 Meters **KMTR** Hollywood 3026
570 Kcys. **500 Watts**
KMTR Radio Corp., Hollywood, California

6 to 9 a.m.—Records; stock quotations

9 to 9:15 a.m.—Mildred Kitchen, Home Economics

9:15 to 9:30 a.m.—Health Man

9:30 to 10 a.m.—Two Black Keys

10 to 10:15 a.m.—Colored Marathon

10:15 to 10:30 a.m.—Louise Howatt, Happiness Girl

10:30 to 11 a.m.—Ray Bailey's Serenaders

11 to 11:45 a.m.—"Bull Pen Inn"; records

11:45 to 12 noon—Public and civic officials

12 to 12:15 p.m.—"World in Review"

12:15 to 1:15 p.m.—Skipper and the Crew

1:15 to 3 p.m.—Records; Spanish program

3 to 3:30 p.m.—Cyril Godwin, violinist; Florence May, pianist

3:30 to 4:30 p.m.—Dr. Haigh's Ensemble; records

4:30 to 5:15 p.m.—Trading Post program

5:15 to 5:45 p.m.—Selected records

5:45 to 6 p.m.—"Reporter of the Air"

6 to 6:30 p.m.—Banjo Boys

6:30 to 7 p.m.—Billy Markowitz and his Sizzling Fiddle

7 to 7:15 p.m.—Chamber of Commerce talk

7:15 to 7:30 p.m.—All colored marathon

7:30 to 8 p.m.—Broadway Hits

8 to 8:30 p.m.—"Talking Picture Song Hits"

8:30 to 9 p.m.—"Old Time Favorites"

9 to 9:30 p.m.—Star Reporter, playlette

9:30 to 10 p.m.—String quintette

10 to 10:30 p.m.—"The Old and the New"

10:30 to 10:45 p.m.—Hollywood Sweepstakes

10:45 to 11 p.m.—"Howdy Songs with Happy Harry"

11 to 11:30 p.m.—All Colored Marathon

11:30 to 12 midnight—Ocean Park Walkathon

12 to 1 a.m.—"8 Ball" and Charley Lung

MONDAY Programs

535.4 Meters **KTAB** Garfield 4700
560 Kcys. 1000 Watts

Associated Broadcasters, Oakland, Calif.

7 to 8:30 a.m.—Frank Wright; records
8:30 to 9 a.m.—Towne Cryer; dance records
9 to 9:30 a.m.—Morning prayer hour
9:30 to 10 a.m.—Program of records
10 to 10:30 a.m.—Household Hour, Alma La Marr
10:30 to 11 a.m.—Dr. B. L. Corley
11 to 11:30 a.m.—Studio program
11:30 to 12 noon—Latin-American program
12 to 1 p.m.—Frank Wright; Peggy O'Moore, harp; Alice Blue, organ
1 to 1:30 p.m.—Chapel of Chimes
1:30 to 2:30 p.m.—Julia Hayes; studio program
2:30 to 3 p.m.—Alice Blue, organ; Mabel Payne, soprano
3 to 3:30 p.m.—Alice Blue, "Pianistic Pictures in Blue"
3:30 to 5 p.m.—Records; studio program
5 to 5:15 p.m.—The Story Man and His Air Castle
5:15 to 5:30 p.m.—Frank Wright
5:30 to 6:30 p.m.—Brother Bob's Frolic Hour
6:30 to 7 p.m.—Chapel of Chimes
7 to 7:30 p.m.—Elbert Bellow, tenor; Jane S. Sands, accompanist
7:30 to 7:45 p.m.—Alice Blue, "Organ Echoes"
7:45 to 8 p.m.—Alice Blue, piano
8 to 9 p.m.—Poem Pictures, John Teel, baritone; Jane S. Sands, accompanist
9 to 10 p.m.—Flashlights of Yesterday, directed by Earl Towner
10 to 10:30 p.m.—Alice Blue, "Organ Echoes"
10:30 to 1 p.m.—Studio program; records

285.5 Meters **KNX** Hempstead 4101
1050 Kcys. 5000 Watts
L. A. Evening Express, Los Angeles, Calif.

6:45 to 8 a.m.—Setting-up exercises
8 to 8:15 a.m.—Inspirational talk and prayer
8:15 to 9:30 a.m.—Program of late recordings
9:30 to 10 a.m.—Radio shopping news
10 to 10:30 a.m.—Eddie Albright's "family"
10:30 to 11 a.m.—Home economics talk
11 to 11:30 a.m.—Program of recordings
11:30 to 11:45 a.m.—Musical program
11:45 to 12 noon—Madame Marie's beauty talk
12 to 12:30 p.m.—KNX Symphony
12:30 to 1 p.m.—Silver Slipper Cafe program
1:30 to 2 p.m.—Eddie Albright, late fiction
2 to 2:30 p.m.—Records & "Jay," the Jingle Man
2:30 to 3 p.m.—Musical program
3 to 3:05 p.m.—Lost and found and stock market reports
3:05 to 3:30 p.m.—Organ program, Lucie Lee
3:30 to 4:30 p.m.—Musical program
4:30 to 5 p.m.—C. P. R.'s musical program
5 to 5:15 p.m.—Talk on "Travel"
5:15 to 5:45 p.m.—"Big Brother Ken's Kiddie Hour"
5:45 to 6 p.m.—Town Crier's amusement tips
6 to 6:30 p.m.—Organ program; Frank Watanabe
6:30 to 7 p.m.—Musical program
7 to 7:08 p.m.—Professor Herman Schnitzel
7:08 to 7:38 p.m.—Program presenting "Under the Makeup"
7:38 to 8 p.m.—KNX Symphony
8 to 8:30 p.m.—One-act playlet directed by Georgia Fifield
8:30 to 9 p.m.—Luboviski violin choir and Claire Mellonino, pianist
9 to 9:30 p.m.—Rio Grande male quartet, the Piano Twins, Marie Golden and Ethel Kay
9:30 to 10 p.m.—The "Radio Detective"
10 to 12 midnight—Hotel Ambassador Dance Orchestra
12 to 1 a.m.—Madame Zucca's Cafe

243.8 Meters **KYA** Prospect 3456
1230 Kcys. 1000 Watts
Pacific Broadcasting Corp., San Francisco

8 to 8:30 a.m.—Organ music
8:30 to 9 a.m.—Standard concert selections
9 to 9:30 a.m.—Chas. J. Dean program
9:30 to 10 a.m.—Fox and Warfield Revue
10 to 11 a.m.—Sunshine Hour, conducted by George Taylor
11 to 11:15 a.m.—Dudley Ayers, Chatalogues
11:15 to 11:30 a.m.—Reduceoid program
11:30 to 11:45 a.m.—Dr. Harry C. Bond
11:45 to 12 noon—California Parent-Teacher Association
12 to 12:15 p.m.—Brickbats and Bouquets, conducted by Lewis Lacey
12:15 to 1:15 p.m.—Broadway Echoes
1:15 to 1:30 p.m.—Charles Beauty Salon
1:30 to 2 p.m.—Newsacting; Pop Questions
2 to 3 p.m.—Organ recital; Greta Gahler, soprano
3 to 3:15 p.m.—Virginia Spencer, "Soliloquy"
3:15 to 3:30 p.m.—George Nickson, tenor; Virginia Spencer, accompanist
3:30 to 3:45 p.m.—La Vida program
3:45 to 5 p.m.—Salon music; Album Airs
5 to 5:45 p.m.—Late records; variety bits
5:45 to 6 p.m.—Talk, Judge Deasy
6 to 6:15 p.m.—Pianart, Helen Bingham and Nelle Caloghan
6:15 to 6:45 p.m.—Fox and Warfield program
6:45 to 7 p.m.—Novelties
7 to 7:30 p.m.—Clara Kennedy and Virginia Spencer; Jack Deane, soloist
7:30 to 7:45 p.m.—Harmonettes and Melvin Dunne
7:45 to 8 p.m.—Mechanics Building and Loan program
8 to 8:30 p.m.—1640 Boys
8:30 to 8:35 p.m.—Young Men's Rolph for Governor League
8:35 to 9 p.m.—Virginia Spencer, Helen Stone, George Nickson, tenor; Greta Gahler, soprano
9 to 10 p.m.—What Will You Have; Dud Williamson, Tom Smith and the Boys
11 to 12 p.m.—"The Day Is Done," organist, Gustavos H. Smith; Jack Deane, soloist

468.5 Meters **KFI** Westmore 0337
640 Kcys. 5000 Watts
Copyright, 1930, E. C. Anthony, Inc., L. A.

6:30 a.m.—Opening market reports
6:45 a.m.—Health exercises, Louis Rueb
7:30 a.m.—Leslie Brigham, bass
8 a.m.—Shell Happytime, KPFO
9 a.m.—Herbie Scharlin
9:30 a.m.—German Lesson by Annette Doherty
9:45 a.m.—Karl Brandenburg, crooner
10 a.m.—Wall Street Journal
10:15 a.m.—Josephine Gibson, speaker, NBC
10:30 a.m.—Woman's Magazine of the Air, NBC
11:30 a.m.—W. Jules Garrison, The Passer By
11:45 a.m.—Spanish lesson, Annette Doherty
12 noon—Dept. of Agriculture talk
12:15 p.m.—Federal and state market reports
2:30 p.m.—Winnie Fields Moore, travelogue
2:45 p.m.—Leonard Van Berg, tenor
3 p.m.—Los Angeles Public Library book review
3:30 p.m.—Ballads on approval
4:15 p.m.—News Bureau; Big Brother
5 p.m.—The Story Man
5:30 p.m.—Beauty talk, Sadye Nathan
5:45 p.m.—Stock market reports
6 p.m.—Stromberg Carlson, NBC
6:30 p.m.—Bernice Morrison, poet of the organ
7 p.m.—Gov. Young, campaign talk, NBC
7:30 p.m.—Anna Kristina, Swedish character sketches
7:45 p.m.—Political talk, Sen. Tubbs, NBC
8 p.m.—Shell program, NBC
9 p.m.—Virginia Flohri, program of songs
9:30 p.m.—Orchestra; Robert Hurd, tenor
10 p.m.—Soiree Intime, Blanche Crossman, Zhay Clark and Clyde Lehman
11 p.m.—Laughner-Harris Hotel St. Francis Orchestra, NBC

MONDAY Programs

340.7 Meters
880 Kcys.

KLX

Lake 6000-6015
500 Watts

Tribune Publishing Co., Oakland, Calif.

- 6:30 to 7 a.m.—Records; stocks
- 7 to 8 a.m.—Exercises and entertainment
- 8 to 8:30 a.m.—The Morning Bugle
- 8:30 to 9 a.m.—Jean Kent
- 9 to 9:30 a.m.—Modern homes period
- 9:30 to 10:15 a.m.—Clinic of the Air
- 10:15 to 11 a.m.—Stocks; weather; records
- 11 to 12 noon—Classified Adv. hour
- 12 to 1 p.m.—Jack Delaney and his band
- 1 to 2 p.m.—Jean's Hi-Lights
- 2 to 2:30 p.m.—Records
- 2:30 to 3:30 p.m.—Opportunity Hour
- 3:30 to 4:30 p.m.—Recordings
- 4:30 to 5 p.m.—Charles T. Besserer, organist
- 5 to 5:30 p.m.—Brother Bob's Club
- 5:30 to 6 p.m.—Edgar Russell
- 6 to 7 p.m.—Hotel Oakland concert trio
- 7 to 7:30 p.m.—News items
- 7:30 to 8:30 p.m.—Movements musical
- 8:30 to 9 p.m.—Melody Man
- 9 to 9:30 p.m.—Edith Fern Newcomb, contralto; Charles Follette, accompanist
- 9:30 to 10 p.m.—Will R. Hill, Old Home Poet, in "Neath the Old Hanging Lamp
- 10 to 11 p.m.—Dance program

282.0 Meters
1070 Kcys.

KJBS

Ord 4148-49
100 Watts

J. Brunton & Sons, San Francisco, Calif.

- 7 to 8 a.m.—KJBS Alarm Klok Klub
- 8 to 9 a.m.—Favorite recordings
- 9 to 9:30 a.m.—Assoc. Food Stores' program
- 9:30 to 12 noon—Variety records
- 12 to 12:30 p.m.—Popular luncheon program
- 12:30 to 2:30 p.m.—Recordings; stocks
- 2:30 to 3:30 p.m.—Organ recital; orchestra
- 3:30 to 4:30 p.m.—Band music; popular records
- 4:30 to 5 p.m.—Al Sather, "Songs of the Moment"
- 5 to 5:30 p.m.—Marina piano duo
- 5:30 to 5:45 p.m.—Records
- 5:45 to 6 p.m.—Happenings of Helen and Henry
- 6 to 7 p.m.—Popular recordings
- 12 p.m. to 7 a.m.—KJBS Owl program

204 Meters
1470 Kcys.

KGa

Main 3434
5000 Watts

Northwest Broad. System, Spokane, Wash.

- 6:45 a.m.—Early Birds; news
- 8 a.m.—Sunshine Hour; popular hits
- 9:30 a.m.—That Reminds Me; Jack and Joan
- 10 a.m.—Friendly Hour; organ recital
- 11 a.m.—Warn and Warn
- 11:15 a.m.—Luncheon concert
- 12 noon—Barton's Brevities
- 12:30 p.m.—Time; weather; market reports; novelties
- 1 p.m.—Popular concert; Concert Classique
- 2 p.m.—Popular Melange; Bargain Matinee
- 3:30 p.m.—Tea Hour Concert
- 4 p.m.—Good News Magazine
- 4:30 p.m.—Uncle Andy and the Kiddies
- 5 p.m.—Novelties; World Bookman
- 5:15 p.m.—Baron Keyes' Air Castles
- 5:30 p.m.—Dinner music; Hometowns Orch.
- 6:30 p.m.—Orch.; Glen Eaton, tenor; Ed Sheldon, banjo
- 7 p.m.—Northwest Salon Orch.; Betty Andersen, soprano
- 7:30 p.m.—Dream Melodies
- 8 p.m.—Whirlwinds Orchestra; "Dud" and Duane, saxophone; Ukulele Bob; Elmore Vincent, tenor; Chet Cathers, baritone; Eulala, Dean, blues singer
- 8:30 p.m.—Dr. Parker dental system
- 9 p.m.—Neapolitans, Henri Damski, director; Betty Andersen, soprano
- 10 p.m.—Request program

491.5 Meters
610 Kcys.

KFRC

Prospect 0100
1000 Watts

Don Lee, Inc., San Francisco, Calif.

- 7 to 8 a.m.—Seal Rocks broadcast
- 8 to 8:30 a.m.—Columbia Revue, CBS
- 8:30 to 9 a.m.—Manhattan Towers orch., CBS
- 9 to 9:15 a.m.—News items
- 9:15 to 9:30 a.m.—La Vida Mineral Water; Al-len Murray, speaker
- 9:30 to 10:30 a.m.—Feminine Fancies, DLBS
- 10:30 to 11 a.m.—Wyn's Daily Chats
- 11 to 11:15 a.m.—Program of recordings
- 11:15 to 11:30 a.m.—Columbia Ensemble, CBS
- 11:30 to 12 noon—For Your Information, CBS
- 12 to 1 p.m.—Sherman Clay noonday concert
- 1 to 1:30 p.m.—Cal King's Country Store
- 1:30 to 1:45 p.m.—Dancing by the Sea, CBS
- 1:45 to 2 p.m.—Aunt Zelena, CBS
- 2 to 3 p.m.—Happy Go Lucky Hour, DLBS
- 3 to 3:30 p.m.—Current events, CBS
- 3:30 to 3:45 p.m.—Recordings and Something About Everything
- 3:45 to 4 p.m.—Bernhard Levitow and his Com-modore Ensemble, CBS
- 4 to 4:30 p.m.—Burbig's Syncopated History, CBS
- 4:30 to 4:45 p.m.—U. S. Navy Band, CBS
- 4:45 to 5 p.m.—News items; Town Topics
- 5 to 5:30 p.m.—"Mac" at his Mountain Cabin
- 5:30 to 5:45 p.m.—Toscha Seidel and concert orchestra
- 5:45 to 6 p.m.—"Your Financial Problems"
- 6 to 6:30 p.m.—General Cigar program, CBS
- 6:30 to 7 p.m.—Political speech, DLBS
- 7 to 7:30 p.m.—Dancing by the Sea, CBS
- 7:30 to 8 p.m.—Political talk, Mayor Rolph, DLBS
- 8 to 10 p.m.—Golden State Blue Monday Jam-boree
- 10 to 10:15 p.m.—"Schwartz Ginger Band"
- 10:15 to 10:20 p.m.—Gruen news flashes
- 10:20 to 11 p.m.—Anson Weeks' orch., DLBS
- 11 to 12 midnight—Earl Burtnett's orch., DLBS
- 12 to 1 a.m.—Dance music

325.9 Meters
920 Kcys.

KOMO

Elliott 5890
1000 Watts

Fisher's Blend Station, Inc., Seattle, Wash.

- 6:55 a.m.—Inspirational service
- 7 a.m.—Theater organ recital
- 8 a.m.—Shell Happytime, KPO
- 9 a.m.—"Charm of Old Spain"
- 9:15 a.m.—Julia Hayes' Helpful Hints
- 9:30 a.m.—Radio Ramblings
- 10 a.m.—"Way to a Man's Heart"
- 10:15 a.m.—Josephine Gibson food talk, NBC
- 10:30 a.m.—Woman's Magazine of the Air, NBC
- 11:30 a.m.—Concert orchestra
- 12 noon—Farm talk; grain, fruit & veg. reports
- 12:15 p.m.—Prudence Penny
- 12:30 p.m.—Popular orchestra and vocalists
- 1:15 p.m.—The Teacup Philosopher
- 1:30 p.m.—Blue Boys, NBC
- 2 p.m.—Tabernacle Choir & Organ recital, NBC
- 2:30 p.m.—Popular orchestra and vocalists
- 3 p.m.—Concert orchestra and vocalists
- 3:30 p.m.—Quaker Oats Co., Phil Cook, the Quaker Man, NBC
- 3:45 p.m.—Stock quotations
- 4 p.m.—Half hour in the Nation's Capital, NBC
- 4:30 p.m.—Crime Prevention Hour, NBC
- 4:45 p.m.—Stock quotations
- 5 p.m.—Maytag Orchestra, NBC
- 5:30 p.m.—Gen. Motors Family Party, NBC
- 6 p.m.—Stromberg-Carlson concert, NBC
- 6:30 p.m.—"Piano Capers," NBC
- 7 p.m.—Garden Patch
- 7:30 p.m.—Amos 'n' Andy, NBC
- 7:45 p.m.—Mixed Trio
- 8 p.m.—Shell Symphonists, NBC
- 9 p.m.—Pacific Serenaders, NBC
- 9:30 p.m.—House of Myths, NBC
- 10 p.m.—Harp Harmonies, NBC
- 10:45 p.m.—News flashes
- 11 p.m.—St. Francis Hotel Dance Orch., NBC
- 12 to 12:30 a.m.—Fox 5th Ave. Theatre organ

MONDAY Programs

333.1 Meters
900 Kcys.

KHJ

Vandike 7111
1000 Watts

Don Lee, Inc., Los Angeles, California

7 to 7:30 a.m.—Program of recordings
7:30 to 8 a.m.—Hale & Derry, harmony team
8 to 8:30 a.m.—Is He Wright
8:30 to 8:40 a.m.—Stock Exchange report
8:40 to 9:15 a.m.—Manhattan Towers Orch., CBS
9:15 to 9:30 a.m.—Music Lovers Shop
9:30 to 10:30 a.m.—Feminine Fancies from KFRC
10:30 to 10:45 a.m.—American Institute of Food Products
10:45 to 11:15 a.m.—Elvia and Nell
11:15 to 11:30 a.m.—Program of recordings
11:30 to 12 noon—"For Your Information," CBS
12 to 12:30 p.m.—Biltmore Hotel Concert Orch.
12:30 to 12:45 p.m.—World-wide news
12:45 to 1 p.m.—Ebony Twins, CBS
1 to 1:15 p.m.—Dancing Troubadours, CBS
1:15 to 1:30 p.m.—Zella King, book review
1:30 to 2 p.m.—Times Forum
2 to 3 p.m.—Happy Go Lucky Hour, KFRC
3 to 3:30 p.m.—Colonial Dames
3:15 to 3:30 p.m.—Y. M. C. A. program
3:30 to 3:45 p.m.—Talk on home problems
3:45 to 4 p.m.—Talk on dogs
4 to 4:30 p.m.—CBS program
4:30 to 4:40 p.m.—Nell Larson, organist
4:40 to 4:45 p.m.—Investment and Examining Service
4:45 to 5 p.m.—News; Town Topics
5 to 5:30 p.m.—California Dairy Council, KFRC
5:30 to 6 p.m.—Program of recordings
6 to 6:30 p.m.—General Cigar program, CBS
6:30 to 7 p.m.—Burton Fitts, to DLBS
7 to 7:30 p.m.—Inglewood Park Orchestra
7:30 to 8 p.m.—Mayor Rolph, political speech, from KFRC
8 to 10 p.m.—Blue Monday Jamboree, from KFRC
10 to 10:05 p.m.—World-wide news
10:05 to 11:05 p.m.—Anson Weeks Orchestra, KFRC
11:05 to 12 midnight—Biltmore Hotel Dance Orchestra
12 to 1 a.m.—W. Tourtellotte's organ recital

483.6 Meters
620 Kcys.

KGW

Atwater 2121
1000 Watts

The Morning Oregonian, Portland, Oregon

6:45 a.m.—Devotions; organ recital
8 a.m.—Shell Happy Time, KPO
9 a.m.—Town Crier
10:15 a.m.—Heinz Food Talk, NBC
10:30 a.m.—Woman's Magazine of the Air, NBC
11:30 a.m.—Musical Masterworks
12 noon—Powers' Pled Piper
12:30 p.m.—Columbia Bank Teller
12:45 p.m.—Denver Municipal Band
1:15 p.m.—Blue Boys, NBC
1:45 p.m.—Julia Hayes; organ recital
2:15 p.m.—Mormon Tabernacle, NBC
2:30 p.m.—Movie Club; Matinee Time, NBC
3 p.m.—Matinee Time, NBC
3:15 p.m.—Masterworks
3:30 p.m.—Phil Cook, Quaker Man, NBC
3:45 p.m.—Roxy and his gang, NBC
4 p.m.—Half Hour in Capital, NBC
4:30 p.m.—Palace Laundry Tea Timers
5 p.m.—The Maytag Orchestra, NBC
5:30 p.m.—General Motors, NBC
6 p.m.—Stromberg Carlson, NBC
6:30 p.m.—Piano Capers, NBC
7 p.m.—S. S. Georgiana program
7:30 p.m.—Amos 'n' Andy, NBC
7:45 p.m.—John and Ned, NBC
8 p.m.—Shell Review, NBC
8 p.m.—Cecil and Sally
9:15 p.m.—Studio program
9:30 p.m.—House of Myths, NBC
10 p.m.—Ben Selling's Boys
11 to 12 midnight—KGW dance band

322.4 Meters
930 Kcys.

KFWI

Franklin 0200
500 Watts

Radio Entertainments; San Francisco, Calif.

7 to 8 a.m.—Eye-opener program
9 to 10:30 a.m.—Records and announcements
10:30 to 10:50 a.m.—Dr. Linebarger, Health Talk
10:50 to 11 a.m.—Items of interest
11 to 11:30 a.m.—Schwabacher Frey program
11:30 to 12 noon—Sherman Clay concert
12 to 1:30 p.m.—Slogan contest
6 to 7 p.m.—Dinner Dance Hour
7 to 7:15 p.m.—Judge Matthew Brady on Crime Prevention
7:15 to 7:30 p.m.—Ed Stirm and Howard Garner
8 to 9 p.m.—Christian Science lecture by Peter V. Ross, C. S., in Civic Auditorium
9 to 9:30 p.m.—Philip Steinmann, violinist; Daniel Murphy, tenor, and Lee Morgan, pianist
9:30 to 10 p.m.—Isabel Henion & Nadine Chriss
10 to 10:30 p.m.—Bellevue Hotel program
10:30 to 11 p.m.—Slogan contest
11 to 12 midnight—Melody Boys, dance orch.
12 to 1 a.m.—Midnight Classics

322.4 Meters
930 Kcys.

KROW

Glencourt 6774
1000 Watts

Educational Broad. Corp., Oakland, Calif.

8 a.m.—Beth and Harriett, Early Bird harmony team
8:30 a.m.—Recordings
1:30 p.m.—Betty, the Shopper
2:30 p.m.—Lillian Boyd in Music Memories
3 p.m.—Recordings; Radio Calendar
3:30 p.m.—California Cowboys: Bill Simmons, "Yodeling Cowboy"; Chuck Darling, harmonica; Red Hildebrand, accordionist
4 p.m.—Piano recreation, Jean Ardath
4:15 p.m.—Nola Starr, vocalist, and Jean Ardath
4:30 p.m.—Fox West Coast Theatres Frolic
5 p.m.—Wade Forrester's Hour of Sunshine, Health and Happiness, presenting: Tropical Trio; Gloom Chasers Orchestra; Madeline Silver, violinist; Wade Forrester, vocalist
7:30 to 8 p.m.—Dance orchestra with Ted Galindo, tenor

499.7 Meters
600 Kcys.

KFSD

Franklin 6353
1000 Watts

Airfan Radio Corp. Ltd., San Diego, Calif.

5 to 6 p.m.—Feature program; news items
6 to 6:30 p.m.—Stromberg-Carlson, NBC
6:30 to 7 p.m.—Piano Capers, NBC
7 to 7:30 p.m.—Governor Young, NBC
7:30 to 7:45 p.m.—Amos 'n' Andy, NBC
7:45 to 8 p.m.—Cecil and Sally
8 to 9 p.m.—Concert quintette with Janet Stanley and Julius Phillips
9 to 9:30 p.m.—Pacific Serenaders, NBC
9:30 to 10 p.m.—Cliff May's Orchestra
10 to 11 p.m.—Kennedy's Cafe program
11 to 12 midnight—Request program

209.7 Meters
1430 Kcys.

KECA

Westmore 0337
1000 Watts

Earle C. Anthony, Inc., Los Angeles, Calif.

3 p.m.—Katherine Spangler, whistler
3:15 p.m.—Leonard Van Berg, tenor
3:30 p.m.—Phil Cook, Quaker Man, NBC
3:45 p.m.—Haven Johnson "The Melody Man"
4:30 p.m.—Dr. Hirsch, talk on good health
5 p.m.—The Maytag Orchestra, NBC
5:30 p.m.—General Motors Family Party, NBC
6 p.m.—Buster Wilson's Six Clouds of Joy
6:30 p.m.—Elton Hey's Virginia Ballroom Orch.
7:15 p.m.—Yellow Cab Quartette
7:30 p.m.—Amos 'n' Andy, NBC
7:45 p.m.—Leonard Van Berg, tenor
8 p.m.—Cotton Blossom Minstrels, NBC
9 p.m.—Ray Van Dyne Orchestra with Jean Dunn, soloist
10 p.m.—James Anderson, baritone
10:30 p.m.—Health exercises, Louis Rueb

MONDAY Programs

508.2 Meters **KHQ** **Main 5383**
590 Kcys. **1000 Watts**

- Louis Wasmer, Inc., Spokane, Washington**
 7 a.m.—"Town Crier"; Variety Hour
 8 a.m.—The Shell Happytime, KPO
 9 a.m.—Walt and Winn
 10:15 a.m.—Josephine Gibson, NBC
 10:30 a.m.—Woman's Magazine of the Air, NBC
 11:30 a.m.—Organ recital
 12 noon—National Savings luncheon program
 12:15 p.m.—"Studio Affairs"; "Album Airs"
 1 p.m.—"Dutch Maid"; "Headliners"
 1:30 p.m.—"Hawaiian Echoes"; Latsum Period
 2 p.m.—"The Old Days"; "Musical Gems"
 3 p.m.—Album Airs; Fur Facts
 3:30 p.m.—Phil Cook, NBC; Service Hour
 5 p.m.—The Maytag Orchestra, NBC
 5:30 p.m.—General Motors Family Party, NBC
 6 p.m.—Stromberg-Carlson program, NBC
 6:30 p.m.—Davenport Hotel Orchestra
 7:30 p.m.—Amos 'n' Andy, NBC
 7:45 p.m.—John and Ned, NBC
 8 p.m.—Rudy Seiger's Shell Symphonists, NBC
 9 p.m.—Industrial Empire; Hartley Trio
 9:15 p.m.—Pacific Serenaders, NBC
 9:30 p.m.—Studio Parade
 10:30 p.m.—Yip Fren Scotty, NBC
 10:45 p.m.—Hot Spot of Radio, NBC
 11 p.m.—"The Best Steppers"

265.3 Meters **KSL** **Wasatch 3901**
1130 Kcys. **5000 Watts**

- Radio Service Corp., Salt Lake City, Utah**
 5 p.m.—Maytag Orchestra, NBC
 5:30 p.m.—General Motors "Family Party," NBC
 6 p.m.—Harmony Night Hawks
 6:30 p.m.—Electrical transcription novelties
 6:45 p.m.—"The First Settlers," continued story
 7 p.m.—Western Concert Hour
 7:30 p.m.—Amos 'n' Andy, NBC
 7:45 p.m.—"Jewel Box"
 8:15 p.m.—Shell Symphonists, NBC
 9 p.m.—Twilight reveries
 9:30 p.m.—House of Myths, NBC
 10 p.m.—Milt Taggart's 11 Vagabonds
 11 to 12 midnight—"Vagabond of the Air"

236.1 Meters **KOL** **Elliott 4466**
1270 Kcys. **1000 Watts**

- Seattle Broadcasting Co., Seattle, Wash.**
 6:45 to 7:45 a.m.—Bill Ross' Alarm Clock Hour
 7:45 to 8:30 a.m.—Recordings; Columbia Revue
 8:30 to 9:30 a.m.—Manhattan Towers Orch., CBS
 9:30 to 9:45 a.m.—Recordings
 9:45 to 10 a.m.—Feminine Fancies, DLBS
 10 to 11 a.m.—Program of recordings
 11 to 12 noon—"The Carnival Hour"
 12 to 12:30 p.m.—The Merrymakers, CBS
 12:30 to 1 p.m.—The Aztecs, CBS
 1 to 1:45 p.m.—Dancing by the Sea from Atlantic City, CBS
 1:45 to 2 p.m.—Recordings
 2 to 3 p.m.—Happy Go Lucky Hour, DLBS
 3 to 3:30 p.m.—Current events, CBS
 3:45 to 4 p.m.—Bernhard Levitow's orch., CBS
 4 to 4:30 p.m.—Burbig's Syncopated History
 4:30 to 4:45 p.m.—U. S. Navy Band, CBS
 4:45 to 5 p.m.—Times news flashes
 5 to 5:45 p.m.—Service period; records
 5:45 to 6 p.m.—Studio program
 6 to 6:30 p.m.—Guy Lombardo's orchestra, CBS
 6:30 to 7 p.m.—Jesse Crawford, organist, CBS
 7 to 7:30 p.m.—Dancing by the Sea, CBS
 7:30 to 8 p.m.—Ted Fiorito's orchestra, CBS
 8 to 8:30 p.m.—Paul Tremaine's orchestra, CBS
 8:30 to 9 p.m.—Washington Hometowners
 9 to 10 p.m.—Blue Monday Jamboree, DLBS
 10 to 11 p.m.—Anson Weeks' orch., DLBS
 11 to 12 midnight—Earl Burnett's orch., DLBS
 12 to 3 a.m.—Requests, recordings

254.1 Meters **KEX** **Atwater 3111**
1180 Kcys. **5000 Watts**

- Western Broadcasting Co., Portland, Oregon**
 7 a.m.—Morning Serenaders
 8 a.m.—Oregon Journal News
 9 a.m.—Classified; Town Topics
 12:05 p.m.—Happy Hour Girls
 1:05 p.m.—Ron's Rhythm Revue
 1:30 p.m.—Castle organ concert
 2 p.m.—Dental lecture, Painless Parker
 2:30 p.m.—Vagabonds news reel
 4:30 p.m.—Warner Stone's orchestra
 5 p.m.—Male quartet concert
 5:30 p.m.—Baron Keyes' Air Castles
 5:45 p.m.—Old Timer; Kellar Furniture Co.
 6 p.m.—Hometowners Orch.; Glen Eaton, tenor
 8 p.m.—Ozark Singers
 8:15 p.m.—Farmers Radio Service Club
 8:30 p.m.—Dr. Parker dental system
 9 p.m.—Neapolitan's, Henri Damski, director; Betty Anderson, soprano
 10 p.m.—The Angelus
 10:30 p.m.—Jack and Jill Tavern Orchestra
 11:30 p.m.—Time; weather; police reports
 11:45 p.m.—White Wizard
 12 midnight—Midnight Revellers

309.1 Meters **KJR** **Main 2495-2475**
970 Kcys. **5000 Watts**

- Northwest Broad. System, Seattle, Wash.**
 7 a.m.—Music; news
 8:30 a.m.—Thrift Home of the Air
 9 a.m.—Devotional services
 9:40 a.m.—Sally Jo Walker and Grant Merrill
 10 a.m.—Robert Munsen, tenor; Marjorie Robillard, piano
 10:15 a.m.—Beauty talk, Helen Andrews
 12 noon—World in Review; music
 2 p.m.—Arcweld Entertainers; Beatrice Nelson, soprano
 3:15 p.m.—Stonewall Jackson, guitar
 5:15 p.m.—Baron Keyes' Air Castles
 5:30 p.m.—Market reports; Lost and found
 6 p.m.—Harpers Corners
 6:30 p.m.—Hometowners' Orch.; Glen Eaton, tenor; Ed Sheldon, banjo
 7 p.m.—Kelpine Products Co., Kelpine Twins
 7:30 p.m.—Dream Melodies
 8 p.m.—Whirlwinds Orchestra; Ukulele Bob; Chet Cathers, baritone; Elmore Vincent, tenor; Eulala Dean, blues singer
 9 p.m.—Damski's Neapolitans; Betty Anderson, soprano; Jean Kantner, baritone
 10 p.m.—Ken Stuart's Sunshine program
 10:30 p.m.—Lyric Trio; Hubert Graf, harp
 11 p.m.—Vic Meyers' Club Victor Orchestra
 12 midnight—Midnight Revellers

394.5 Meters **KVI** **Broadway 4211**
760 Kcys. **1000 Watts**

- Puget Sound Broad. Co., Tacoma, Wash.**
 7 to 9:30 a.m.—Recordings; CBS programs
 9:30 to 10:30 a.m.—Feminine Fancies, DLBS
 10:30 to 11:15 a.m.—Recordings; announcements
 11:15 to 11:30 a.m.—Columbia Ensemble, CBS
 11:30 to 12 noon—For Your Information, CBS
 12 to 12:30 p.m.—The Merrymakers, CBS
 12:30 to 1 p.m.—Ebony Twins, CBS
 1 to 1:45 p.m.—Dancing by the Sea, CBS
 1:45 to 2 p.m.—Recordings
 2 to 3 p.m.—Happy Go Lucky Hour, DLBS
 3 to 3:15 p.m.—Permas, the Man Who Knows
 3:15 to 3:30 p.m.—Current events, CBS
 3:30 to 4 p.m.—Recordings
 4:30 to 5 p.m.—U. S. Navy Band, CBS
 5 to 5:30 p.m.—Arabesque, CBS
 5:30 to 6 p.m.—Toscha Seidel and orchestra
 6 to 6:30 p.m.—CBS program
 6:30 to 7 p.m.—Jesse Crawford, organist, CBS
 7 to 7:15 p.m.—Dancing by the Sea, CBS
 8 to 8:30 p.m.—Paul Tremaine's orchestra
 8:30 to 9 p.m.—Washington Home Towners
 9 to 10 p.m.—Blue Monday Jamboree
 10 to 11 p.m.—Anson Weeks' orchestra, DLBS
 11 to 12 midnight—Earl Burnett's orch., CBS
 12 to 1 a.m.—Organ recital, Geo. Yount



Model 64

» J A C

- *Magnavox dynamic*
- *4 screen gri*
- *tone*

JACKSON BELL CO., MFRS. ✓ H. R. CURTISS CO., CALIF. DISTRIBUTOR

Lowboy

JACKSON BELL «

speaker

and tubes

control

\$89⁵⁰

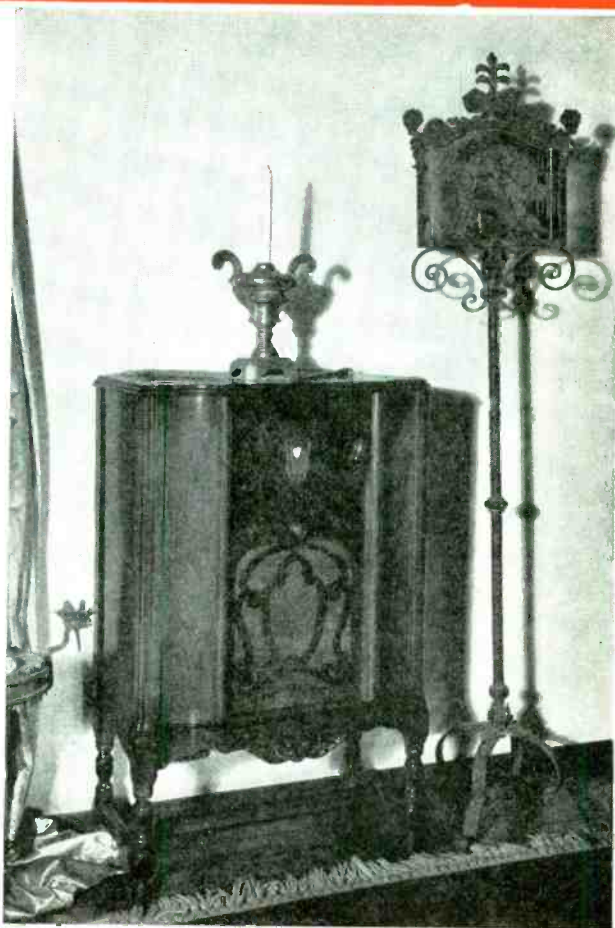

COMPLETE AT ANY JACKSON BELL DEALER

TUESDAY NIGHT

August 19th



by invitation

presents

GOV. C. C. YOUNG

IN A BRIEF DISCUSSION

"WHY I SHOULD BE RE-ELECTED GOVERNOR"

during an hour of music and entertainment over

KHJ

KFRC

KMJ

KWG

8:30 to 9:30 P. M.



the mellowid COFFEE

TUESDAY Programs

San Francisco

NBC

Sutter 1920

National Broadcasting Company

- 9 to 9:30 a.m.—Meet the Folks, KGO; KOMO, 9:15 to 9:30 a.m.
- 9:30 to 9:45 a.m.—William Don, KGO, KOMO
- 10:15 to 10:30 a.m.—Color Harmony program, KGO, KHQ, KOMO, KGW, KFI
- 10:30 to 11:30 a.m.—Woman's Magazine of the Air, KGO, KHQ, KOMO, KGW, KPO, KFI; KSL, 11:10 to 11:30 a.m.
- Hair beauty will be the topic discussed by Jean Carroll during the Packer period of the Woman's Magazine of the Air. During the Wedgewood program, Ann Holden, Home Science Editor of the Magazine, will give advice about cooking meat for several days ahead. John and Ned, the comedy duo, and Eileen Piggott, soprano, will furnish the vocal numbers. Bennie Walker, the Magazine's genial program conductor, will preside as usual. Among the selections chosen for the day is "Robin, Robin, Sing Me a Song," by Miss Piggott. John and Ned will sing several of their amusing duets. The Magazine Melodists, under Edward J. Fitzpatrick, will provide the orchestra numbers and background.
- 12 to 1 p.m.—Pacific Vagabonds, KGO, KOA; KFSD, 12:30 to 1 p.m.; KGW, 12:45 to 1 p.m.
- For an introductory number the Pacific Vagabonds will play and sing their customary theme song, to be followed by "Laughing Marionette," "Lolo" will be one of several songs to be sung by the Coquettes, a vocal trio.
- 1 to 2 p.m.—Hotel Sir Francis Drake Orchestra, KGO, KFSD, KTAR; KGW, 1:30 to 2 p.m.
- 2 to 2:30 p.m.—Black and Gold Room Orchestra, KGO, KTAR
- 2:30 to 2:45 p.m.—Vocal and instrumental soloists, KGO, KFI
- Elsie Thiede will be presented as vocal soloist.
- 3 to 3:15 p.m.—The Morgan Trio, KGO, KGW
- Three sisters—Marguerite, pianist; Frances, violinist, and Virginia, harpist, form the Morgan Trio which will be heard over an NBC network today.
- 3:15 to 3:30 p.m.—Laws that Safeguard Society, KGO, KHQ, KOMO, KGW, KECA, KTAR
- "Attempt to Commit a Crime" is announced as the subject on which Dean Gleason L. Archer will speak during this program.
- 3:30 to 3:45 p.m.—Phil Cook, the Quaker Man, KGO, KHQ, KOMO, KGW, KECA, KFSD, KTAR
- 4 to 4:45 p.m.—Hotel St. Francis Salon Orchestra, KGO; KGW, 4 to 4:30 p.m.
- 5 to 5:30 p.m.—Eveready program, KGO, KHQ, KOMO, KGW
- With the Ponce Sisters, Ethel and Dorothea, as the featured artists, Nathaniel Shilkret will conduct the orchestra during the half-hour.
- 5:30 to 6 p.m.—Happy Wonder Bakers, KGO, KHQ, KOMO, KGW, KECA
- Frank Luther, tenor; the Singing Violins, a male vocal trio, and an orchestra with Frank Black as director will offer this program.
- 6 to 6:30 p.m.—Westinghouse Salute, KGO, KHQ, KOMO, KGW, KECA, KFSD, KTAR
- Broadcast from KDKA, Pittsburgh, the presentation will include musical numbers by a little symphony orchestra and a band conducted by Victor Saudek and T. J. Vastine, and a male quartet, Frederick G. Rodgers is the narrator.
- 6:30 to 7 p.m.—Radio-Keith-Orpheum Hour, KGO, KHQ, KOMO, KGW, KECA, KFSD, KTAR
- Milton Schwarzwald's RKO-lians will be

heard playing the instrumental numbers programmed to intersperse the various headlines on the Radio-Keith-Orpheum Hour.

- 7 to 7:30 p.m.—Evening Reveries, KGO, KGW
- 7:30 to 7:45 p.m.—Amos 'n' Andy, KGO, KHQ, KOMO, KGW, KECA, KFSD
- 7:45 to 8 p.m.—Sperry Sweethearts, KGO, KHQ, KOMO, KGW, KECA
- Marjorie Primley and Inelda Montagne, the Sperry Sweethearts, will be heard with Charles Marshall and Ben McLaughlin.
- 8 to 8:30 p.m.—Violet Ray Music Box, KGO, KHQ, KOMO, KGW, KFI, KFSD, KTAR
- Max Fisher and his music will be featured during the third broadcast of the Violet Ray Music Box, originating at NBC's Los Angeles studios, and including special numbers by Hale and Derry.
- 8:30 to 9:30 p.m.—National Concert Orchestra, KGO, KTAR; KHQ, 8:30 to 9 p.m.
- Playing the overture to "The Magic Flute," the last opera by Mozart to be produced, the National Concert Orchestra will begin a one-hour concert.
- 9:30 to 10 p.m.—The Olympians, KGO, KSL, KOA
- Offering a careful blending of popular and light classical music, all of which has been especially arranged for four voices.
- 10 to 11 p.m.—Genus of the Drama, KGO, KOA
- Dion Boucicault's thrilling play, "The Octoroon," will be brought to radio listeners to-night.
- 11 to 12 p.m.—Laughner-Harris Hotel St. Francis Dance Orchestra, KGO, KFI, KFSD

440.9 Meters
680 Kcys.

KPO

Garfield 8300
5000 Watts

Hale Bros. & The Chronicle, San Francisco

- 7 to 8 a.m.—Health exercises with Professor Bob and "Wee Willie" Hancock
- 8 to 9 a.m.—The Shell Happytime, by Hugh Barrett Dobbs
- 9:30 to 10:30 a.m.—Walter W. Cribbins
- 10:30 to 11:30 a.m.—Magazine of the Air, NBC
- 11:30 to 11:45 a.m.—Julia Hayes, "Helpful Hints"
- 11:55 to 12:05 p.m.—Time; Scripture reading
- 12:05 to 1 p.m.—Programs in Miniature
- 1 to 2 p.m.—KPO Salon Orchestra
- 2 to 2:05 p.m.—Ye Towne Cryer
- 2:05 to 2:45 p.m.—California Crooners
- 2:45 to 4:30 p.m.—Get Associated with Baseball
- 4:30 to 5 p.m.—Allan Wilson, tenor
- 5:15 to 5:30 p.m.—Federal Business Assoc. talk
- 5:30 to 5:45 p.m.—Date Book, Stuart Strong
- 5:45 to 6 p.m.—News digest, "Scotty" Mortland
- 6 to 6:45 p.m.—KPO Masters of Music
- 6:45 to 7 p.m.—Cecil and Sally
- 7 to 8 p.m.—North Americans
- 8 to 8:15 p.m.—Chrysler "Plymouth" program
- 8:15 to 8:30 p.m.—Fredric Bittke, baritone
- 8:30 to 10 p.m.—Eighth Summer Symphony concert, directed by Enrique Fernandez Arbos
- 10 to 11 p.m.—Jesse Stafford's Palace Hotel Dance Orchestra
- 11 to 12 midnight—Joe Wright's Silver Slipper Dance Orchestra

280.2 Meters
1070 Kcys.

KJBS

Ord 4148-49
100 Watts

J. Brunton & Sons, San Francisco, Calif.

- 7 to 7:45 a.m.—KJBS Alarm Klok Klub
- 7:45 to 8 a.m.—Lemorax program
- 8 to 9:30 a.m.—Popular records; orchestra
- 9:30 to 10 a.m.—Band concert
- 10 to 10:30 a.m.—Infico program
- 10:30 to 11 a.m.—Popular records
- 11 to 12 noon—Concert music
- 12 to 1 p.m.—Popular luncheon concert
- 1 to 2:30 p.m.—Stock reports; records
- 2:30 to 3 p.m.—Dell Raymond and Jack Childes
- 3 to 3:30 p.m.—Organ program
- 3:30 to 3:45 p.m.—Marjorie Lee, pianist
- 3:45 to 5:45 p.m.—Popular records; concert
- 5:45 to 6 p.m.—Happenings of Helen and Henry
- 6 to 6:45 p.m.—Variety recordings
- 12 p.m. to 7 a.m.—KJBS Owl program

TUESDAY Programs

491.5 Meters **KFRC** Prospect 0100
610 Kcys. **1000 Watts**

Don Lee, Inc., San Francisco, Calif.

7 to 8 a.m.—Seal Rocks broadcast
8 to 8:30 a.m.—Columbia Revue, CBS
8:30 to 9 a.m.—Manhattan Towers orch., CBS
9 to 9:15 a.m.—News items
9:15 to 9:30 a.m.—La Vida Mineral Water
9:30 to 10:30 a.m.—Feminine Fancies, DLBS
10:30 to 11 a.m.—Wyn's Daily Chats
11 to 11:15 a.m.—Program of recordings
11:15 to 11:30 a.m.—Columbia Ensemble, CBS
11:30 to 12 noon—Columbia educational features, CBS
12 to 1 p.m.—Sherman Clay noonday concert
1 to 1:30 p.m.—Cal King's Country Store
1:30 to 2 p.m.—Dancing by the Sea, CBS
2 to 3 p.m.—Happy Go Lucky Hour, DLBS
3 to 3:15 p.m.—Beauty talks
3:15 to 3:30 p.m.—International Sidelights, CBS
3:30 to 3:35 p.m.—Something About Everything
3:35 to 4 p.m.—Guy Lombardo and his Royal Canadians, CBS
4 to 4:45 p.m.—Siesta Hour, DLBS
4:45 to 5 p.m.—News items; Town Topics
5 to 5:30 p.m.—KFRC Dance Band
5:30 to 6 p.m.—Columbians, CBS
6 to 6:15 p.m.—"Joe and Vi," CBS
6:15 to 7 p.m.—Grand Opera Miniature, CBS
7 to 7:15 p.m.—Edna Fischer, "Piano Moods"
7:15 to 7:30 p.m.—"Musical Forget-Me-Nots"
7:30 to 8 p.m.—Chicago variety program, CBS
8 to 8:30 p.m.—Green River program, CBS
8:30 to 9:30 p.m.—"S. & W. Forum of the Air," courtesy of Sussman & Wormser, DLBS
9:30 to 10 p.m.—Drama from KHJ
10 to 10:15 p.m.—Cecil Wright, "The Arkansas Yodeller"
10:15 to 10:20 p.m.—Gruen news flashes
10:20 to 12 midnight—Val Valente's orch., DLBS
12 to 1 a.m.—Dance music

285.5 Meters **KNX** Hempstead 4101
1050 Kcys. **5000 Watts**

L. A. Evening Express, Los Angeles, Calif.

6:45 to 8 a.m.—Setting-up exercises
8 to 8:15 a.m.—Inspirational talk and prayer
8:30 to 9:10 a.m.—Clinic of the Air; records
9:20 to 9:30 a.m.—Golden Rule Health Service
9:30 to 10 a.m.—Radio shopping news
10 to 10:30 a.m.—Eddie Albright's "family"
10:30 to 11 a.m.—Home economics talk
11 to 11:15 a.m.—Kate Brew Vaughn
11:15 to 11:30 a.m.—Popular songs & food facts
11:30 to 12:30 p.m.—Musical program; records
12:30 to 1 p.m.—Silver Slipper Cafe
1:30 to 2 p.m.—Eddie Albright, late fiction
2 to 2:30 p.m.—Records & "Jay," the Jingle Man
2:30 to 2:45 p.m.—Talk by Maj. Lawrence Mott
2:30 to 3:25 p.m.—KNX Symphony Orchestra
3:25 to 3:30 p.m.—Lost and found and stock market reports
3:30 to 4:30 p.m.—Musical program
4:30 to 5 p.m.—C. P. R.'s musical program
5 to 5:15 p.m.—Talk on "Travel"
5:15 to 5:45 p.m.—"Big Brother Ken's Kiddie Hour"
5:45 to 6 p.m.—Town Crier's amusement tips
6 to 6:15 p.m.—KNX Trio
6:15 to 6:30 p.m.—Frank Watanabe
7 to 7:08 p.m.—Professor Herman Schnitzel
7:08 to 7:30 p.m.—"Popular Science," Dr. Baumgardt
7:30 to 8 p.m.—KNX feature artists
8 to 8:30 p.m.—Laf-O-Grafs
8:30 to 9 p.m.—Musical program
9 to 9:30 p.m.—Hap and Sap, the Royal Vagabonds
9:30 to 10 p.m.—Hungarian ensemble
10 to 12 midnight—Hotel Ambassador Dance Orchestra
12 to 1 a.m.—Madame Zucca's Cafe

535.4 Meters **KTAB** Garfield 4700
560 Kcys. **1000 Watts**
Associated Broadcasters, Oakland, Calif.

7 to 8 a.m.—Frank Wright
8 to 9 a.m.—Studio program; records
9 to 9:30 a.m.—Morning Prayer Hour
9:30 to 10 a.m.—Lou Emmel in Half-Hour of Radio Cheer to Shut-ins
10 to 10:30 a.m.—Household Hour, Alma La Marr
10:30 to 11 a.m.—Dr. B. L. Corley
11 to 11:15 a.m.—The Melody Girl
11:15 to 11:30 a.m.—Recordings
11:30 to 12 noon—Latin-American program
12 to 1 p.m.—Frank Wright; Peggy O'Moore, harp; Alice Blue, organ
1 to 1:30 p.m.—Chapel of Chimes
1:30 to 1:45 p.m.—Julia Hayes
1:45 to 2:40 p.m.—Studio program; records
2:40 to 4:45 p.m.—Baseball game
4:45 to 5 p.m.—Studio program
5 to 5:15 p.m.—Story Man's Air Castle
5:15 to 5:30 p.m.—Frank Wright
5:30 to 6:30 p.m.—Brother Bob's Frolic Hour
6:30 to 7 p.m.—Chapel of Chimes
7 to 7:30 p.m.—Frank Wright
7:30 to 7:45 p.m.—Alice Blue at the organ
7:45 to 8 p.m.—Aplets program with Alice Blue and Carl Tobin, tenor
8 to 9 p.m.—Highway Highlights with Elbert Bellows, tenor; Joan Ray, contralto
9 to 10 p.m.—Orchestra with Madeline O'Brien, soprano; John Teel, baritone
10 to 10:30 a.m.—"Organ Echoes," Alice Blue
10:30 to 11:30 p.m.—Sweet's Ballroom Orchestra
11:30 to 1 a.m.—Recordings

265.3 Meters **KSL** Wasatch 3901
1130 Kcys. **5000 Watts**

Radio Service Corp., Salt Lake City, Utah

5 p.m.—Eveready Hour, NBC
5:30 p.m.—"Happy Wonder Bakers," NBC
6 p.m.—Westinghouse Salute, NBC
6:30 p.m.—Radio-Keith-Orpheum, NBC
7 p.m.—The Harvester and his Merry Millers in program decidedly different
7:30 p.m.—Amos 'n' Andy, NBC
7:45 p.m.—Novelty program
8 p.m.—Vico Concert Group under the direction of Adine Bradley
8:30 p.m.—Program of dance music
9 p.m.—Organ reveries, Virginia Freber
9:30 p.m.—Slumber tunes
10 p.m.—Milt Taggart's 11 Vagabonds
11 p.m.—"Vagabond of the Air"

236.1 Meters **KOL** Elliott 4466
1270 Kcys. **1000 Watts**

Seattle Broadcasting Co., Seattle, Wash.

6:45 to 7:45 a.m.—Bill Ross' Alarm Clock
7:45 to 8:30 a.m.—Recordings; Columbia Revue
8:30 to 9:30 a.m.—Manhattan Towers Orch., CBS
9:30 to 11 a.m.—Records; Jo Cur
11 to 12 noon—"The Carnival Hour"
12 to 12:30 p.m.—U. S. Army Band, CBS
12:30 to 1:30 p.m.—Kiwanis Club luncheon
1:30 to 1:45 p.m.—Dancing by the Sea, CBS
1:45 to 2 p.m.—Recordings
2 to 3 p.m.—Happy Go Lucky Hour, DLBS
3 to 3:15 p.m.—The Crockett Mountaineers, CBS
3:15 to 3:30 p.m.—International Sidelights, CBS
3:30 to 4 p.m.—Guy Lombardo's Canadians, CBS
4 to 5 p.m.—Studio program; news flashes
5 to 5:45 p.m.—Service period; records
5:45 to 6 p.m.—Studio program
6 to 6:15 p.m.—Joe and Vi, CBS
6:15 to 7 p.m.—Grand Opera Miniatures, CBS
7 to 7:30 p.m.—Washington Homietowners
7:30 to 8 p.m.—Chicago variety program, CBS
8 to 8:30 p.m.—Green River program, CBS
8:30 to 9 p.m.—Nocturne, CBS
9 to 9:30 p.m.—Studio program
9:30 to 10 p.m.—Drama from KHJ, DLBS
10 to 11 p.m.—Earl Burnett's orchestra, DLBS
11 to 12 midnight—Val Valente's orch., DLBS
12 to 3 a.m.—Recordings, requests

TUESDAY Programs

379.5 Meters
790 Kcys.

KGO

Sutter 1920
10,000 Watts

General Electric Co., Oakland, Calif.

(Programs Furnished by the National Br. Co.)

- 7:30 to 8 a.m.—Sunrise Serenaders
- 8 to 8:15 a.m.—Financial Service Program
- 8:15 to 8:30 a.m.—Morning Melodies
- 8:30 to 9 a.m.—Cross-cuts of the Day
- 9 to 9:30 a.m.—Meet the Folks
- 9:30 to 9:45 a.m.—William Don
- 9:45 to 10:15 a.m.—The Entertainers
- 10:15 to 10:30 a.m.—Color Harmony Program
- 10:30 to 11:30 a.m.—Magazine of the Air
- 11:30 to 12 noon—Organ recital
- 12 to 1 p.m.—Pacific Vagabonds
- 1 to 2 p.m.—Hotel Sir Francis Drake Orch.
- 2 to 2:30 p.m.—Black & Gold Room Orchestra
- 2:30 to 2:45 p.m.—Vocal and instrumental soloists
- 2:45 to 3 p.m.—Matinee Time
- 3 to 3:15 p.m.—Morgan Trio
- 3:15 to 3:30 p.m.—Laws that Safeguard Society
- 3:30 to 3:45 p.m.—Phil Cook, the Quaker Man
- 3:45 to 4 p.m.—Organ recital
- 4 to 5 p.m.—Hotel St. Francis Salon Orchestra; news service
- 5 to 5:30 p.m.—Eveready Program
- 5:30 to 6 p.m.—Happy Wonder Bakers
- 6 to 6:30 p.m.—Westinghouse Salute
- 6:30 to 7 p.m.—Radio-Keith-Orpheum Hour
- 7 to 7:30 p.m.—Evening Reveries
- 7:30 to 7:45 p.m.—Amos 'n Andy
- 7:45 to 8 p.m.—Sperry Sweethearts
- 8 to 8:30 p.m.—Violet Ray Music Box
- 8:30 to 9:30 p.m.—National Concert Orchestra
- 9:30 to 10 p.m.—The Olympians
- 10 to 11 p.m.—Gems of the Drama
- 11 to 12 midnight—Laughner-Harris Hotel St. Francis Dance Orchestra

468.5 Meters

KFI

Westmore 0337
5000 Watts

Copyright, 1930, E. C. Anthony, Inc., L. A.

- 6:30 a.m.—Opening market reports
- 6:45 a.m.—Health exercises, Louis Rueb
- 7:30 a.m.—Leslie Brigham, bass
- 8 a.m.—Shell Happytime, KPO
- 9 a.m.—Bess Kilmer's Helpful Hints
- 9:15 a.m.—Karl Brandenburg
- 9:30 a.m.—Max Mellinger, tenor
- 10 a.m.—Wall Street Journal
- 10:15 a.m.—Color Harmony, NBC
- 10:30 a.m.—Woman's Magazine of the Air, NBC
- 11:30 a.m.—Sarah Ellen Barnes, Hollywood Bowl talk
- 11:45 a.m.—Happy Chappies, Songs of Tomorrow
- 12 noon—Dept. of Agriculture talk
- 12:15 p.m.—Federal and state market reports
- 12:30 p.m.—Seeing Southern California
- 2:30 p.m.—Winnie Fields Moore, travelogue
- 2:45 p.m.—Sally and Russell Hill
- 3 p.m.—Jack Parker, ballads
- 3:30 p.m.—Wedgewood Nowell, Playgoers' Club
- 4:15 p.m.—KFI News Bureau
- 4:30 p.m.—Big Brother; The Story Man
- 5:30 p.m.—Schonberger Trio
- 5:45 p.m.—Stock market reports
- 6 p.m.—Earl Kass, baritone
- 6:15 p.m.—Anna and Oscar
- 6:30 p.m.—Vernon Elkins' Cotton Pickers Orch.
- 7 p.m.—Arthur Lang, baritone; conc. ensemble
- 8 p.m.—General Petroleum Corp. program, NBC
- 8:30 p.m.—"Soiree Intime"; Virginia Flohri, soprano; Robert Hurd, tenor; Ducl de Kerekjarto, violinist; Zhay Clark, harpist
- 9 p.m.—Variety Hour with Happy Chappies, Three Sisters, Micky Conti, and Don Abbott, tenor
- 10 p.m.—Aeolian organ recital
- 11 p.m.—Laughner-Harris Hotel St. Francis Orchestra, NBC

309.1 Meters
970 Kcys.

KJR

Main 2495-2475
5000 Watts

Northwest Broad. System, Seattle, Wash.

- 7 a.m.—Music; news
- 8:30 a.m.—Thrift Home of the Air
- 9 a.m.—Morning devotional services
- 9:40 a.m.—Sally Jo Walker and Grant Merrill
- 10 a.m.—Glen Eaton, tenor; Marjorie Robillard, piano
- 10:15 a.m.—Beauty talk, Helen Andrews
- 11 a.m.—Classical program; music
- 2:15 p.m.—Musical program
- 5:15 p.m.—Baron Keyes' Air Castles
- 5:30 p.m.—Market reports; Lost and found
- 5:50 p.m.—Garden talk, Cecil Solly
- 6 p.m.—The Six o'Clock Steppers; "Dud and Duane" saxophone
- 7 p.m.—Orpheus Ensemble; Betty Andersen, soprano; Hubert Graf, harp
- 8 p.m.—Gold and Silver Ensemble
- 8:30 p.m.—Bye Bye Blues, Chet and Ivan
- 8:45 p.m.—The Melodians
- 9 p.m.—Betty Andersen and George Maddox, duets
- 10 p.m.—Ken Stuart's Sunshine program; Ivan Ditmars, piano
- 10:30 p.m.—Song Birds; Stonewall Jackson, guitar; Elmore Vincent, tenor
- 11 p.m.—Vic Meyers' Club Victor Orchestra
- 12 midnight—Midnight Revellers

254.1 Meters

KEX

Atwater 3111
5000 Watts

Western Broadcasting Co., Portland, Oregon

- 7 a.m.—Morning Serenaders
- 8 a.m.—The Clock; Oregon news
- 9 a.m.—Classified; Town Topics
- 12 noon—Time; weather; World Bookman
- 12:05 p.m.—Happy Hour Girls
- 1:05 p.m.—Ron's Rhythm Revue
- 1:30 p.m.—Castle organ concert
- 2 p.m.—Dental lecture
- 2:30 p.m.—Vagabond's news reel
- 4:30 p.m.—Warner Stone's orchestra
- 5 p.m.—Negro melodies
- 5:30 p.m.—Baron Keyes' Air Castles
- 5:45 p.m.—Old Timers
- 6 p.m.—The Six o'Clock Steppers
- 6 p.m.—Ozark Singers
- 8:15 p.m.—Farmers Radio Service Club
- 8:30 p.m.—Bye Bye Blues, Chet and Ivan
- 8:45 p.m.—The Melodians
- 9 p.m.—Musical Comedy Hour; Betty Andersen and George Maddox, duets
- 10 p.m.—The Angelus
- 10:30 p.m.—Jack and Jill Tavern Orchestra
- 11:30 p.m.—Time; weather, police reports
- 11:45 p.m.—White Wizard
- 12 midnight—Midnight Revellers

394.5 Meters

KVI

Broadway 4211
1000 Watts

Puget Sound Broad. Co., Tacoma, Wash.

- 7 to 9:30 a.m.—Recordings; CBS programs
- 9:30 to 10:30 a.m.—Feminine Fancies, DLBS
- 10:30 to 12 noon—Recordings; CBS programs
- 12 to 12:30 p.m.—U. S. Army Band, CBS
- 12:30 to 1 p.m.—Esther Leaf, organist, CBS
- 1 to 1:30 p.m.—Rhythm Kings dance orch., CBS
- 1:30 to 2 p.m.—Dancing by the Sea, CBS
- 2 to 3 p.m.—Happy Go Lucky Hour, DLBS
- 3 to 3:15 p.m.—Permas, the Man Who Knows
- 3:15 to 3:30 p.m.—International Sidelights, CBS
- 4 to 4:45 p.m.—To be announced
- 4:45 to 5 p.m.—The Melody Musketeers, CBS
- 5 to 5:30 p.m.—KFRC Dance Band
- 5:30 to 6 p.m.—The Columbians, CBS
- 6 to 6:15 p.m.—Mr. and Mrs. (Jo & Vi), CBS
- 6:15 to 7 p.m.—Grand Opera Miniature, CBS
- 7 to 7:15 p.m.—Washington Home Towners
- 8 to 8:30 p.m.—Green River program, CBS
- 8:30 to 9:30 p.m.—Nocturne; studio program
- 9:30 to 10 p.m.—Drama from KHJ, DLBS
- 10 to 11 p.m.—Earl Burnnett, DLBS
- 11 to 12 midnight—Val Valente, DLBS
- 12 to 1 a.m.—Organ recital

TUESDAY Programs

322.4 Meters KROW Glencourt 6774
930 Kcys. 1000 Watts

Educational Broad. Corp., Oakland, Calif.

8 a.m.—"The Sunshine and Shadows of Life," by Sarg. Doc Wells with Lillian Boyd, organist and accompanist

8:30 a.m.—Health questions answered

11 a.m.—Ruth Gwen and assisting artists

1:30 p.m.—Betty the Shopper

2:30 p.m.—Lillian Boyd in Music Memories

3 p.m.—Recordings; Radio Calendar

3:30 p.m.—California Cowboys; Bill Simmons, "Yodeling Cowboy"; Chuck Darling, harmonica; Red Hildebrand, accordion

4 p.m.—The Ne'er Do Well

4:30 p.m.—Fox West Coast Theatres Frolic

5 p.m.—Wade Forrester's Hour of Sunshine, Health and Happiness, presenting; Tropical Trio; Gloom Chasers Orchestra; Madeline Siver, violinist; Wade Forrester, vocalist

7:30 p.m.—Charlie Pacheco, the Black-Key Boy; Charlie Addington, novelty songs

8 p.m.—Radio Bible study class: "The Selection of the True Church"

8:30 p.m.—The Campfire program

10 p.m.—Melody Lane Ballroom, dance music

322.4 Meters KFWI Franklin 0200
930 Kcys. 500 Watts

Radio Entertainments, San Francisco, Calif.

7 to 8 a.m.—Eye-opener program

9 to 10 a.m.—Records and announcements

10 to 10:30 a.m.—Bellevue Hotel program

10:30 to 10:50 a.m.—Dr. T. G. Linebarger, talk

10:50 to 11 a.m.—Items of interest

12 to 1:30 p.m.—Slogan contest

6 to 7 p.m.—Dinner Dance Hour

7 to 7:15 p.m.—Pianologue

7:15 to 7:30 p.m.—Dorothy Churchhill, lyric soprano

11 to 12 midnight—Slogan contest

12 to 12:45 a.m.—Midnight classics

12:45 to 1 a.m.—Organ program, Dean Metcalf

325.9 Meters KOMO Elliott 5890
920 Kcys. 1000 Watts

Fisher's Blend Station, Inc., Seattle, Wash.

6:55 a.m.—Inspirational service

7 a.m.—Organ recital

8 a.m.—Shell Happytime, KPO

9 a.m.—Gordon & Mary; Tuneful Two

9:30 a.m.—William Dun and Entertainers, NBC

10 a.m.—"Way to a Man's Heart"

10:15 a.m.—Color Harmony program, NBC

10:30 a.m.—Woman's Magazine of the Air, NBC

11:30 a.m.—Julia Hayes, Helpful Hints

11:45 a.m.—Associated Oil Co., Tuneful Two

12 noon—Farm talks; grain, fruit & veg. reports

12:15 p.m.—Prudence Penny

12:30 p.m.—Pacific Vagabonds, NBC

1:15 p.m.—"The Teacup Philosopher"

1:30 p.m.—Concert orchestra and vocalists

3:15 p.m.—"Laws that Safeguard Society"

3:30 p.m.—Phil Cook, the Quaker Man, NBC

3:45 p.m.—Concert orchestra

4 p.m.—St. Francis Salon Orchestra

4:45 p.m.—Stock quotations

5 p.m.—Eveready Hour, NBC

5:30 p.m.—Happy Wonder Bakers, NBC

6 p.m.—Westinghouse Salute, NBC

6:30 p.m.—Radio-Keith-Orpheum Hour, NBC

7 p.m.—Concert Trio

7:30 p.m.—Amos 'n' Andy, NBC

7:45 p.m.—Sperry Sweethearts, NBC

8 p.m.—Violet Ray Music Box, NBC

8:30 p.m.—Chrysler program; news flashes

9 p.m.—Musical program

9:15 p.m.—Fisher's Blend Hour, NWT-KOMO

10:15 p.m.—Singing Strings and Tuneful Two

11 p.m.—St. Francis Hotel Dance Orchestra

12 to 12:30 a.m.—Fox 5th Ave. Theatre organ

204 Meters KGA Main 3434
1470 Kcys. 5000 Watts

Northwest Broad. System, Spokane, Wash.

6:45 a.m.—Early Birds; news

8 a.m.—Sunshine Hour; popular hits

9:30 a.m.—Miss Spokane Musicale

10 a.m.—Friendly Hour; organ recital

11 a.m.—Warn and Warn; luncheon concert

11:30 a.m.—Popular concert

12 noon—Barton's Brevities

12:30 p.m.—Market reports; novelties

1 p.m.—Concert recordings

2 p.m.—Popular Melange; bargain matinee

3:30 p.m.—Tea Hour concert

4 p.m.—Good News Magazine

4:30 p.m.—Uncle Andy and the Kiddies

5 p.m.—Novelties

5:15 p.m.—Baron Keyes' Air Castles

5:30 p.m.—Dinner Hour music

6 p.m.—The Six o'Clock Steppers; "Dud and Duane," saxophone

7 p.m.—Orpheus Ensemble; Betty Andersen, soprano; Hubert Graf, harp

8 p.m.—KGA String Quartet

8:30 p.m.—Dr. Parker dental system

9 p.m.—Musical Comedy Hour; Betty Andersen and George Maddox, duet

10 p.m.—Request program

296.6 Meters KQW Columbia 777
1010 Kcys. 500 Watts

Pac. Agric. Foundation, Ltd., San Jose, Calif.

12:30 to 1 p.m.—Market reports; weather

1 to 1:30 p.m.—Hart's Happy Half Hour

1:30 to 2:30 p.m.—The Friendly Hour

2:30 to 3:30 p.m.—Variety recordings

4:30 to 5 p.m.—Children's program

5 to 5:15 p.m.—Baron Keyes' Air Castle

5:15 to 5:30 p.m.—Vesper music

5:30 to 6 p.m.—San Jose Radionics health talk

6 to 6:10 p.m.—U. S. D. A. farm flashes

6:10 to 6:20 p.m.—Farm topic discussions

6:20 to 6:30 p.m.—State Fish Exchange

6:30 to 6:45 p.m.—Market reports

6:45 to 7 p.m.—KQW Market Place

7 to 7:15 p.m.—News dispatches

7:15 to 7:30 p.m.—Electrical talk

7:30 to 8 p.m.—KQW Players

8 to 10 p.m.—"You Never Can Tell" program

526 Meters KMTR Hollywood 3026
570 Kcys. 500 Watts

KMTR Radio Corp., Hollywood, California

6 to 9 a.m.—Records; stock quotations

9 to 9:15 a.m.—Mildred Kitchen, Home Economics

9:15 to 9:30 a.m.—Health Man

9:30 to 10 a.m.—Two Black Keys

10 to 10:15 a.m.—All Colored Marathon

10:15 to 10:30 a.m.—Louise Howatt, Happiness Girl

10:30 to 11 a.m.—Ray Bailey's Serenaders

11 to 11:45 a.m.—"Bull Pen Inn"; records

11:45 to 12 noon—Public and civic officials

12 to 12:15 p.m.—"World in Review"

12:15 to 1:15 p.m.—The Skipper and Crew

1:15 to 3:30 p.m.—Records; Spanish program

3:30 to 4:30 p.m.—Dr. Haigh's Ensemble; records

4:30 to 5:15 p.m.—Trading Post program

5:15 to 5:45 p.m.—Dewitt Hagar program

5:45 to 5:55 p.m.—"Reporter of the Air"

5:55 to 6 p.m.—"Talk on Traffic," Judge Valentine

6 to 7 p.m.—Banjo Boys; Galloping Gophers

7 to 7:15 p.m.—"Happy Harry Geise"

7:15 to 7:30 p.m.—All colored marathon

7:30 to 8 p.m.—Popular ballads

8 to 8:30 p.m.—"Talking Picture Song Hits"

8:30 to 10:30 p.m.—Baseball game from Wrigley Field

10:30 to 10:45 p.m.—Hollywood Sweepstakes

10:45 to 11 p.m.—"Howdy Songs with Happy Harry"

11 to 11:30 p.m.—All Colored Marathon

11:30 to 12 midnight—Ocean Park Walkathon

12 to 1 a.m.—"8 Ball" and Charley Lung

TUESDAY Programs

483.6 Meters **KGW** **Atwater 2121**
620 Kcys. **1000 Watts**

The Morning Oregonian, Portland, Oregon

6:45 a.m.—Devotions; organ recital
8 a.m.—Portland Breakfast Club
9 a.m.—Columbia National Bank
9:06 a.m.—Town Crier
10:15 a.m.—Color Harmony program, NBC
10:30 a.m.—Woman's Magazine of the Air, NBC
11:30 a.m.—Julia Hayes
11:45 a.m.—The Canny Cook, NBC
12 noon—Powers' Pied Piper
12:30 p.m.—Columbia Bank Teller
12:45 p.m.—Pacific Vagabonds
1 p.m.—Forum
1:30 p.m.—Sir Francis Drake Orchestra, NBC
2 p.m.—Baby's Boudoir organ
2:15 p.m.—Among Ourselves
3 p.m.—Morgan Trio, NBC
3:15 p.m.—Laws that Safeguard, NBC
3:30 p.m.—Phil Cook, Quaker Man, NBC
3:45 p.m.—Musical Masterworks
4 p.m.—Hotel St. Francis Orchestra, NBC
4:30 p.m.—Palace Laundry features
5 p.m.—Eveready Hour, NBC
5:30 p.m.—Happy Wonder Bakers, NBC
6 p.m.—Westinghouse Salute, NBC
6:30 p.m.—Radio-Keith-Orpheum, NBC
7 p.m.—Evening Reveries, NBC
7:30 p.m.—Amos 'n' Andy, NBC
7:45 p.m.—Sperry Sweethearts, NBC
8 p.m.—Violet Ray Music Box, NBC
8:30 p.m.—Studio program
9 p.m.—Cecil and Sally
9:15 p.m.—Fisher's Blend Hour, KOMO
10:15 p.m.—KGW Slumber Hour
11:15 to 12 midnight—Organ

333.1 Meters **KHJ** **Vandike 7111**
900 Kcys. **1000 Watts**

Don Lee, Inc., Los Angeles, California

7 to 7:30 a.m.—Program of recordings
7:30 to 8 a.m.—Hale & Derry, harmony team
8 to 8:30 a.m.—Is He Wright
8:30 to 8:40 a.m.—Stock Exchange reports
8:40 to 9 a.m.—Manhattan Towers Orch., CBS
9 to 9:15 a.m.—Scientific Lab. of America
9:15 to 9:30 a.m.—Program of recordings
9:30 to 10:30 a.m.—Feminine Fancies from KFRC
10:30 to 11 a.m.—June and Nell
11 to 11:15 a.m.—Agnes White, program
11:15 to 11:30 a.m.—Columbia Ensemble, CBS
11:30 to 2 noon—Recordings
12 to 12:30 p.m.—Biltmore Concert Orchestra
12:30 to 12:45 p.m.—World-wide news
12:45 to 1 p.m.—Organ recital, CBS
1 to 1:30 p.m.—Rhythm King Dance Orch., CBS
1:30 to 2 p.m.—Times Forum
2 to 3 p.m.—Happy Go Lucky Hour, KFRC
3 to 3:15 p.m.—Clella Collins (finance)
3:15 to 3:30 p.m.—Safety Conference, talk
3:30 to 3:45 p.m.—Midnight Mission, talk
3:45 to 4 p.m.—U. S. C. Trojan period
4 to 4:30 p.m.—CBS program
4:30 to 4:45 p.m.—Western Air Express
4:45 to 5 p.m.—News; Town Topics
5 to 5:15 p.m.—Mona Content, pianist
5:15 to 5:30 p.m.—Police Commissioner Thorpe
5:30 to 6 p.m.—Tepezzone, recordings
6 to 6:15 p.m.—"Jo and Vi," CBS
6:15 to 6:30 p.m.—Tallant Tubbs; recordings
6:30 to 7 p.m.—Grand Opera Miniature, CBS
7 to 7:30 p.m.—Don Lee Symphony
7:30 to 8 p.m.—Chicago variety, CBS
8 to 8:30 p.m.—Green River program, CBS
8:30 to 9:30 p.m.—S. & W. Forum of the Air
9:30 to 10:05 p.m.—Drama; world-wide news
10:05 to 12 midnight—Biltmore Hotel Dance Orchestra
12 to 1 a.m.—W. Tourtellotte, organist

209.7 Meters **KECA** **Westmore 0337**
1430 Kcys. **1000 Watts**
Earle C. Anthony, Inc., Los Angeles, Calif.

11:45 a.m.—Mabel Lewis, musical memories
12 noon—Seeing Southern California
3 p.m.—Gertrude Gussell, ballads
3:15 p.m.—Laws that safeguard, NBC
3:30 p.m.—Phil Cook, the Quaker Man, NBC
3:45 p.m.—Frederick V. Bowers, ballads
4 p.m.—Carmen Ray, ballads
4:30 p.m.—Max Mellinger, popular melodies
5 p.m.—Annette Petite, character songs
5:15 p.m.—Sherman Lloyd, pianist, and music lecture
5:30 p.m.—Happy Wonder Bakers, NBC
6 p.m.—Westinghouse Salute, NBC
6:30 p.m.—RKO Hour, NBC
7 p.m.—Moments Inpromptu
7:30 p.m.—Amos 'n' Andy, NBC
7:45 p.m.—Sperry Sweethearts, NBC
8 p.m.—Royal Hidalgo Orchestra
8:30 p.m.—Nick Harris program
9 p.m.—Ray Van Dyne and Jean Dunn
10 p.m.—Don Abbott, tenor
10:30 p.m.—Health exercises, Louis Rueb

361.2 Meters **KOA** **York 5090**
830 Kcys. **12,500 Watts**

General Electric Co., Denver, Colorado

5 to 5:30 p.m.—Eveready Hour
5:30 to 6 p.m.—Happy Wonder Bakers
6 to 6:30 p.m.—Westinghouse Salute
6:30 to 7 p.m.—Radio-Keith-Orpheum Hour
7 to 7:15 p.m.—Vincent Lopez and his Hotel St. Regis Orchestra
7:15 to 7:30 p.m.—Sally Mason in "New Songs"
7:30 to 7:45 p.m.—Amos 'n' Andy
7:45 to 8 p.m.—Jack Albin and his Hotel Bossert Orchestra
8 to 9 p.m.—Denver Municipal Band
9 to 9:30 p.m.—National Concert Orchestra
9:30 to 10 p.m.—The Olympians
10 to 11 p.m.—Gems of the Drama

499.7 Meters **KFSD** **Franklin 6353**
600 Kcys. **1000 Watts**

Airfan Radio Corp. Ltd., San Diego, Calif.

5 to 5:45 p.m.—Piano and vocal recital
5:45 to 6 p.m.—Late news items
6 to 6:30 p.m.—Westinghouse Salute, NBC
6:30 to 7 p.m.—RKO program
7 to 7:15 p.m.—Renton program
7:15 to 7:30 p.m.—Senator Tubbs political speech
7:30 to 7:45 p.m.—Amos 'n' Andy, NBC
7:45 to 8 p.m.—Cecil and Sally
8 to 8:30 p.m.—Violet Ray Music Box, NBC
8:30 to 10 p.m.—Civic Symphony Orchestra
10 to 11 p.m.—Kennedy's Cafe program
11 to 12 midnight—Request program

384.4 Meters **KTM** **Exposition 1341**
780 Kcys. **500 Watts**

Pickwick Broad. Corp., Los Angeles, Calif.

6 to 7 a.m.—Eye Opener, records
7 to 9 a.m.—Instrumental and vocal
9 to 10 a.m.—Bert's Best Bets, records
1 to 2 p.m.—Organ Echoes, Dorothy Dee
2 to 2:30 p.m.—Popular tunes, records
2:30 to 2:45 p.m.—Health Man, lecture
2:45 to 3 p.m.—Pickwickians, records
3 to 3:30 p.m.—Santa Monica Band concert
3:30 to 4:30 p.m.—Danceland Melodies
4:30 to 5 p.m.—Pezel's Popularities
8 to 9 p.m.—Miniature Symphony and vocal quartet
9 to 10 p.m.—Ranch Hour
10 to 10:30 p.m.—Georgians Orchestra
10:30 to 11 p.m.—Loyce Whiteman, blues singer, and Santaella's Orchestra
11 to 12 noon—Records, requests
12 to 1 a.m.—Variety Hour

WEDNESDAY Programs

August 20, 1930



Lou Gordon
KFI—7:30 p.m.

TIME	STATION	PROGRAM



Marjorie Robillard
KJR—1:45 p.m.

BEST BETS TODAY

535.4 Meters **KTAB** Garfield 4700
560 Kcys. **1000 Watts**
Associated Broadcasters, Oakland, Calif.
7 to 8:30 a.m.—Frank Wright; records
8:30 to 9 a.m.—Dr. Wade Forrester
9 to 9:30 a.m.—Morning Prayer Hour
9:30 to 10 a.m.—Recordings
10 to 10:30 a.m.—Alma La Marr
10:30 to 11 a.m.—Dr. B. L. Corley
11 to 11:30 a.m.—Studio program
11:30 to 12 noon—Latin-American program
12 to 1 p.m.—Frank Wright; Peggy O'Moore,
harp; Alice Blue, organ
1 to 1:30 p.m.—Chapel of Chimes
1:30 to 2:40 p.m.—Julia Hayes; recordings
2:40 to 4:45 p.m.—Baseball game
4:45 to 5 p.m.—Studio program
5 to 5:15 p.m.—The Story Man and His Air
Castle
5:15 to 5:30 p.m.—Frank Wright
5:30 to 6:30 p.m.—Brother Bob's Frolic Hour
6:30 to 7 p.m.—Chapel of Chimes
7 to 7:30 p.m.—Studio program
7:30 to 7:45 p.m.—Alice Blue, "Organ Echoes"
7:45 to 8:30 p.m.—"Memory Bouquet," with
Harry McKnight, tenor; Joan Ray, contralto
8:30 to 10:30 p.m.—Pepper Box program
10:30 to 11:30 p.m.—Sweet's Ballroom Orchestra
11:30 to 1 a.m.—Recordings

394.5 Meters **KVI** Broadway 4211
760 Kcys. **1000 Watts**
Puget Sound Broad. Co., Tacoma, Wash.
7 to 9:30 a.m.—Recordings; CBS programs
9:30 to 10:30 a.m.—Feminine Fancies, DLBS
10:30 to 11 a.m.—Recordings; announcements
11 to 11:15 a.m.—Red Cross Shoe, CBS
11:15 to 11:30 a.m.—Columbia Ensemble
11:30 to 12 noon—For Your Information, CBS
12 to 1 p.m.—Columbia Symphony Orch., CBS
1 to 1:15 p.m.—Columbia Grenadiers, CBS
1:15 to 1:45 p.m.—Footnotes, CBS
2 to 3 p.m.—Happy Go Lucky Hour, DLBS
3 to 3:15 p.m.—Permas, the Man Who Knows
3:15 to 3:30 p.m.—Ted Fiorita and his orch., CBS
3:30 to 4 p.m.—Program of recordings
4 to 4:30 p.m.—Manhattan Moods, CBS
4:30 to 5 p.m.—Program of recordings
5 to 5:30 p.m.—U. S. Marine Band, CBS
5:30 to 6 p.m.—Recordings
6 to 7 p.m.—To be announced
7 to 7:13 p.m.—Washington Home Towners
8 to 8:30 p.m.—Studio program
8:30 to 9 p.m.—M. J. B. Demi Tasse Revue
9 to 10 p.m.—K-6 Dude Ranch program
10 to 11 p.m.—Mike Doty's orchestra
11 to 12 midnight—Earl Burtnett's orch., DLBS

440.9 Meters **KPO** Garfield 8300
680 Kcys. **5000 Watts**
Hale Bros. & The Chronicle, San Francisco
7 to 8 a.m.—Health exercises, with Professor
Bob and "Wee Willie" Hancock
8 to 9 a.m.—Shell Happynite by Hugh Barrett
Dobbs
9:30 to 10:30 a.m.—Walter W. Cribbins
10:30 to 11:30 a.m.—Woman's Magazine of the
Air, NBC
11:30 to 11:45 a.m.—Julia Hayes, "Helpful Hints"
11:55 to 12:05 p.m.—Scripture reading; Time
12:05 to 1 p.m.—Programs in Miniature
1 to 1:15 p.m.—Series of talks, NBC
1:15 to 1:20 p.m.—Breen and De Rose, NBC
1:20 to 1:45 p.m.—British Broadcasting Corpora-
tion orchestral concert, NBC
1:45 to 2 p.m.—Tea Timers, NBC
2 to 2:30 p.m.—Ann Warner's home chat
2:30 to 2:35 p.m.—Ye Towne Cryer
2:35 to 2:45 p.m.—Doug Richardson
2:45 to 4:30 p.m.—Get Associated with Baseball
5:30 to 5:45 p.m.—Date Book, Stuart Strong
5:45 to 6 p.m.—News digest, "Scotty", Mortland
6 to 6:45 p.m.—KPO Masters of Music
6:45 to 7 p.m.—Ceil and Sally
7 to 8 p.m.—North Americans
8 to 8:30 p.m.—Let's Get Associated, NBC
8:30 to 9 p.m.—Topsy's Rosters
9 to 9:15 p.m.—Meeting in the Tavern
9:15 to 9:30 p.m.—Buron Fitts, political talk
9:30 to 10 p.m.—Earle C. Anthony Packard pro-
gram
10 to 11 p.m.—Jesse Stafford's Palace Hotel
Dance Orchestra
11 to 12 midnight—Joe Wright's dance orchestra

384.4 Meters **KTM** Exposition 1341
780 Kcys. **500 Watts**
Pickwick Broad. Corp., Los Angeles, Calif.
6 to 7 a.m.—Eye Opener, records
7 to 9 a.m.—Instrumental and vocal
9 to 10 a.m.—Bert's Best Bets, records
1 to 1:30 p.m.—Organ Echoes, Dorothy Dee
1:45 to 2 p.m.—Organ, Dorothy Dee
2 to 2:30 p.m.—Popular tunes, records
2:30 to 2:45 p.m.—Health Man, lecture
2:45 to 3 p.m.—Pickwickians, records
3 to 3:30 p.m.—Santa Monica Band concert
3:30 to 4:30 p.m.—Danceland Melodies
4:30 to 5 p.m.—Pezel's Popularities
8 to 9 p.m.—New Idea Man
9 to 9:15 p.m.—Rolph for Governor, talk
9:15 to 10 p.m.—Ranch Hour
10 to 10:30 p.m.—Georgians Orchestra
10:30 to 11 p.m.—Santalla's Dance Orchestra
11 to 12 midnight—Spizzerinktum, records
12 to 1 a.m.—Variety Hour

WEDNESDAY Programs

San Francisco **NBC** Sutter 1920

National Broadcasting Company

- 9:30 to 9:45 a.m.—Betty Crocker Gold Medal Home Service Talks, KGO, KHQ, KOMO, KGW, KFI
 10:15 to 10:30 a.m.—Mary Hale Martin's Household Period, KGO, KHQ, KOMO, KGW, KFI, KSL, KOA
 10:30 to 11:30 a.m.—Woman's Magazine of the Air, KGO, KHQ, KOMO, KGW, KPO, KFI, KFSD, 10:50 to 11:10 a.m.; KTAR, 11:10 to 11:30 a.m.

The Colored Supplement, starring Magnolia Charley and Henry, opens the program which incidentally features the Oronite products. The radio audience will be interested to know whether this week will find Henry's career of "tree sitting" at an end. The second period, the Easier Housekeeping program, brings Helen Webster to the microphone discussing the radio baby, Clayton Murdoch Burns, and the advantages of fuel gas. The W. P. Fuller program closes the Magazine on Wednesday, and Helen Webster's talk on this day will present a new color scheme for a breakfast room as planned by Zena Dare of W. P. Fuller's Interior Decorating Department. The soloists for the day include Harold Peary and Bennie Walker.

- 11:30 to 12 noon—Evening Stars, KGO, KOMO, KGW
 12 to 1 p.m.—Radio Guild, KGO, KFSD
 1 to 1:15 p.m.—Series of talks, KGO, KHQ, KOMO, KPO, KFSD, KTAR
 1:15 to 1:20 p.m.—Breen and De Rose, KGO, KFSD, KPO, KTAR
 1:20 to 1:45 p.m.—International Broadcast from England, KGO, KHQ, KGW, KPO, KFI, KFSD, KTAR; KOMO, 1:30 to 1:45 p.m.
 An orchestral concert, played in London, England, will be rebroadcast throughout the United States by NBC today.
 1:45 to 2 p.m.—Tea Timers, KGO, KGW, KPO, KFSD, KTAR
 2 to 2:30 p.m.—Whyte's Orchestra, KGO, KGW, KTAR
 2:30 to 2:35 p.m.—John B. Kennedy talk, KGO, KGW, KTAR
 2:35 to 2:45 p.m.—Whyte's Orchestra, KGO, KGW, KTAR
 3:30 to 3:45 p.m.—Phil Cook, the Quaker Man, KGO, KHQ, KOMO, KGW, KECA, KFSD, KTAR
 3:45 to 4 p.m.—Back of the News in Washington, KGO, KOMO, KGW, KECA, KFSD
 4 to 4:30 p.m.—East of Cairo, KGO, KOMO, KGW
 Four American travelers, headed by Bruce Lytton, will be principals in the "East of Cairo" dramatic episode.
 5 to 5:30 p.m.—Halsey-Stuart program, KGO, KHQ, KOMO, KGW, KECA
 The Old Counsellor will tell of the investment market in a brief talk. George Dasch and the Chicago Little Symphony Orchestra will furnish the musical numbers billed to complete the half-hour's entertainment.
 5:30 to 6:30 p.m.—Palmolive Hour, KGO, KHQ, KOMO, KGW, KECA
 Olive Palmer, soprano; Paul Oliver, tenor; Elizabeth Lennox, contralto; the Revelers, a male quartet, and an orchestra conducted by Gustave Haenschel will be heard during the program.
 6:30 to 7 p.m.—Coca Cola program, KGO, KHQ, KOMO, KGW, KECA, KFSD
 Of particular appeal to sports enthusiasts but of general interest to all because of the wide fame of the personalities introduced are the interviews which Grantland Rice presents during the Coca Cola programs.

- 7:30 to 7:45 p.m.—Amos 'n' Andy, KGO, KHQ, KOMO, KGW, KECA, KFSD
 7:45 to 8 p.m.—Governor Young Campaign program, KGO, KFI
 8 to 8:30 p.m.—Let's Get Associated, KHQ, KOMO, KGW, KPO, KFI
 Tomahawks and dynamite provide plenty of action and much havoc in "The Massacre Aboard the Tonquin," the Let's Get Associated play. The Tonquin is the old ship that was wrecked near Fort Astoria during the days of that stalwart pioneer, Alexander MacKay, hero of this series of Let's Get Associated dramas. Jack will again be heard as MacKay, with Ethyl portraying the part of Watona.
 8 to 8:30 p.m.—Parisian Quintet, KGO, KECA
 Four pieces from a suite in D Major by Bach will introduce the Parisian Quintet's half-hour concert.
 9:15 to 9:30 p.m.—Buron Fitts Campaign program, KPO, KFI, KFSD
 9:30 to 10:30 p.m.—Camel Pleasure Hour, KGO, KHQ, KOMO, KGW, KECA, KFSD, KTAR, KSL, KOA
 Mahlon Merrick's baton will give the signal for the start of another Camel Pleasure Hour broadcast. The 35-piece orchestra Merrick will conduct will be assisted by a large group of vocalists, headed by Betty Kelly, soprano. Other singers will include Irving Kennedy, tenor; the Camel Trio, the male quartet, and the Glee Club directed by Mynard Jones.
 10:30 to 10:45 p.m.—Yir Frier' Scotty, KGO, KOA
 10:45 to 11 p.m.—Sarah Kreindler, violinist, KGO, KHQ, KOA
 11 to 12 p.m.—Laughner-Harris Hotel St. Francis Dance Orchestra, KGO, KGW, KFI

265.3 Meters **KSL** Wasatch 3901
 1130 Kcys. 5000 Watts

- Radio Service Corp., Salt Lake City, Utah
 5 p.m.—Halsey-Stuart program, NBC
 5:30 p.m.—Palmolive Hour, NBC
 6 p.m.—Blue Blaze Fireside Entertainers
 6:30 p.m.—Coca Cola Sportscasts, NBC
 7 p.m.—Blue Blaze Entertainers
 7:30 p.m.—Amos 'n' Andy, NBC
 7:45 p.m.—"Romance of Gems"
 8 p.m.—William Peterson, Reginald Beales and Richard Condie, in program of light classics
 8:30 p.m.—Popular presentations
 9 p.m.—Informal studio program
 9:15 p.m.—Slumber tunes
 9:30 p.m.—Camel Pleasure Hour, NBC
 10:30 p.m.—Milt Taggart's 11 Vagabonds
 11 to 12 midnight—"Vagabond of the Air"

254.1 Meters **KEX** Atwater 3111
 1180 Kcys. 5000 Watts

- Western Broadcasting Co., Portland, Oregon
 7 a.m.—Morning Serenaders
 8 a.m.—The Clock; Oregon news
 9 a.m.—Classified; Town Topics
 12 noon—Time; weather; World Bookman
 12:05 p.m.—Happy Hour Girls
 1:05 p.m.—Ron's Rhythm Revue
 1:30 p.m.—Castle organ concert
 2 p.m.—Dental lecture
 2:30 p.m.—Vagabond's news reel
 4:30 p.m.—Warner Stone's orchestra
 5 p.m.—Band concert
 5:30 p.m.—Baron Keyes' Air Castles
 5:45 p.m.—Old Timers' concert
 6 p.m.—Hometowners Orchestra
 6:30 p.m.—Dubois Motor Corp.
 8 p.m.—Ozark Singers
 8:15 p.m.—Farmers Radio Service Club
 8:30 p.m.—Dr. Parker dental system
 9 p.m.—Damski's Neapolitan's Orch.; Betty Andersen, soprano; Jan Russell, violin; Jean Kantner, baritone
 10 p.m.—The Angelus
 10:30 p.m.—Jack and Jill Tavern Orchestra
 11:30 p.m.—Time; weather; police reports
 11:45 p.m.—White Wizard
 12 midnight—Midnight Revellers

WEDNESDAY Programs

340.7 Meters **KLX** Lake 6000-6015
880 Kcys. **500 Watts**

- Tribune Publishing Co., Oakland, Calif.
6:30 to 7 a.m.—Records; stocks
7 to 8 a.m.—Exercises and entertainment
8 to 8:30 a.m.—The Morning Bugle
8:30 to 9 a.m.—Jean Kent
9 to 9:30 a.m.—Modern homes period
9:30 to 11 a.m.—Records; stocks
11 to 12 noon—Classified Adv. hour
12 to 1 p.m.—Jack Delaney and his band
1 to 2 p.m.—Jean's Hi-Lights
2 to 2:40 p.m.—Records; stocks
2:40 to 3:45 p.m.—Helen Parmelee, pianist; Sidney Charles, tenor, and Muriel Scherruble, soprano
3:45 to 4:30 p.m.—Records
4:30 to 5 p.m.—Chas. T. Besserer, organist
5 to 5:30 p.m.—Brother Bob's Club
5:30 to 6 p.m.—Edgar Russell
6 to 7 p.m.—Hotel Oakland concert trio
7 to 7:30 p.m.—News items
7:30 to 8 p.m.—Ethel Rhinard and Cora Scott
8 to 9 p.m.—Signor Rinaldo and his orchestra
9 to 9:15 p.m.—Bookworm
9:15 to 10:30 p.m.—Baseball: Oaks vs. Hollywood
10:30 to 12 midnight—Dance program

309.1 Meters **KJR** Main 2495-2475
970 Kcys. **5000 Watts**
Northwest Broad. System, Seattle, Wash.

- 7 a.m.—Music; news
8:30 a.m.—Thrift Home of the Air
9:40 a.m.—Sally Jo Walker and Grant Merrill
10 a.m.—Elmore Vincent, tenor; Marjorie Robillard, piano
10:15 a.m.—Beauty talk, Helen Andrews
12 noon—World in Review
12:45 p.m.—Unity Society of the Northwest
1:45 p.m.—Glen Eaton, tenor; Marjorie Robillard, piano
2 p.m.—Arcweld Entertainers; Beatrice Nelson, soprano
2:15 p.m.—Musical program
2:45 p.m.—Baseball game; Ken Stuart, announcer
5:15 p.m.—Baron Keyes' Air Castles
5:30 p.m.—Market reports; Lost and found
5:50 p.m.—Garden talk, Cecil Solly
6 p.m.—Hometowners; Ragnar Salldin, accordion
7 p.m.—Captivators Male Quartet
8 p.m.—Combo Orchestra; Ukulele Bob
8:30 p.m.—Harmony Aces; Eulala Dean, blues singer
9 p.m.—Neapolitans; Betty Andersen, soprano; Jan Russell, violin; Jean Kantner, baritone
10 p.m.—Ken Stuart's Sunshine program; Ivan Ditmars, piano
10:30 p.m.—Lyric Trio; Jan Naylor, 'cello
11 p.m.—Vic Meyers' Club Victor Orchestra
12 midnight—Midnight Revellers

280.2 Meters **KJBS** Ord 4148-49
1070 Kcys. **100 Watts**
J. Brunton & Sons, San Francisco, Calif.

- 7 to 8 a.m.—KJBS Alarm Klok Klub
8 to 9 a.m.—Recorded program
9 to 9:30 a.m.—Assoc. Food Stores' program
9:30 to 10 a.m.—Salon orchestra
10 to 12 noon—Recorded varieties
12 to 12:30 p.m.—Popular Luncheon Half Hour
12:30 to 1:05 p.m.—Popular recordings
1:05 to 2 p.m.—Stock report; records
2 to 3 p.m.—Concert music
3 to 3:30 p.m.—Art Fadden and Frank Galvin
3:30 to 5 p.m.—Variety records
5 to 5:45 p.m.—Marina piano duo; records
5:45 to 6 p.m.—Happenings of Helen and Henry
6 to 6:45 p.m.—Popular records
12 p.m. to 7 a.m.—KJBS Owl program

491.5 Meters **KFRC** Prospect 0100
610 Kcys. **1000 Watts**
Don Lee, Inc., San Francisco, Calif.

- 7 to 8 a.m.—Seal Rocks broadcast
8 to 8:30 a.m.—Columbia Revue; stocks
8:30 to 9 a.m.—Manhattan Towers orch., CRS
9 to 9:15 a.m.—News items
9:15 to 9:30 a.m.—La Vida Mineral Water
9:30 to 10:30 a.m.—Feminine Fancies, DLBS
10:30 to 11 a.m.—Wyn's Daily Chats
11 to 11:15 a.m.—Red Cross Shoe program, DLBS
11:15 to 11:30 a.m.—Columbia Ensemble, CBS
11:30 to 12 noon—Columbia educational features
12 to 1 p.m.—Sherman Clay noonday concert
1 to 1:30 p.m.—Cal King's Country Store
1:30 to 1:45 p.m.—Footnotes, CBS
1:45 to 2 p.m.—Aunt Zelena, CBS
2 to 3 p.m.—Happy Go Lucky Hour, DLBS
3 to 3:30 p.m.—"About New Books," Monroe Upton
3:30 to 3:35 p.m.—Something About Everything
3:35 to 3:45 p.m.—Your English
3:45 to 4 p.m.—Esther Leaf, organist, CBS
4 to 4:30 p.m.—Manhattan Moods, CBS
4:30 to 4:45 p.m.—Miniature piano recital
4:45 to 5 p.m.—News items; Town Topics
5 to 5:30 p.m.—U. S. Marine Band, CBS
5:30 to 6 p.m.—Dinner Hour Concert, DLBS
6 to 6:30 p.m.—Sciots Band from Fresno, DLBS
6:30 to 7 p.m.—Prof. Linsley, play, DLBS
7 to 7:30 p.m.—Ballad Crooners' from KIHJ, DLBS
7:30 to 8 p.m.—California Melodies, DLBS
8 to 8:30 p.m.—Standard Oil Company's "Romantic Forty-Niners," DLBS
8:30 to 9 p.m.—MJB Demi Tasse Revue, DLBS
9 to 9:30 p.m.—Mood Pictures, DLBS
9:30 to 10 p.m.—Ted White and his Top o' the World Nite Club, DLBS
10 to 10:05 p.m.—Gruen news flashes
10:05 to 10:20 p.m.—Cecil Wright, "The Arkansas Yodeler"
10:20 to 11 p.m.—Anson Weeks' Orchestra, DLBS
11 to 12 midnight—Earl Burtnett's orch., DLBS
12 to 1 a.m.—Dance music

483.6 Meters **KGW** Atwater 2121
620 Kcys. **1000 Watts**
The Morning Oregonian, Portland, Oregon

- 6:45 a.m.—Devotions; organ recital
8 a.m.—Shell Happy Time, KPO
9 a.m.—Columbia National Bank
9:06 a.m.—Town Crier
9:30 a.m.—Betty Crocker, NBC
9:45 a.m.—Town Crier
10:15 a.m.—Mary Hale Martin, NBC
10:30 a.m.—Woman's Magazine of the Air, NBC
11:30 a.m.—Evening Stars, NBC
11:45 a.m.—Masterworks
12 noon—Powers' Pled Piper
12:30 p.m.—Columbia Bank Teller
12:45 p.m.—Bagdad Theater organ
1 p.m.—Forum; Julia Hayes
1:20 p.m.—International Broadcast from England, NBC
1:45 p.m.—Tea Timers, NBC
2 p.m.—Whyte's Orchestra, NBC
2:30 p.m.—John B. Kennedy, NBC
2:35 p.m.—Whyte's Orchestra, NBC
2:45 p.m.—Masterworks
3:30 p.m.—Phil Cook, Quaker Man, NBC
3:45 p.m.—Back of the News, NBC
4 p.m.—East of Cairo, NBC
4:30 p.m.—Palace Laundry features
5 p.m.—Halsey Stuart, NBC
5:30 p.m.—Palmolive program, NBC
6:30 p.m.—Coca Cola program, NBC
7 p.m.—Franz children's hour
7:30 p.m.—Amos 'n' Andy, NBC
7:45 p.m.—Bradley Pie Man
8 p.m.—Let's Get Associated, NBC
9 p.m.—Cecil and Sally
9:15 p.m.—Montag Melodians
9:30 p.m.—Camel Pleasure Hour, NBC
10:30 p.m.—Lotus Isle broadcast
11 to 12 midnight—Hotel St. Francis Orch., NBC

WEDNESDAY Programs

508.2 Meters
590 Kcys. **KHQ** **Main 5383**
1000 Watts

Louis Wasmer, Inc., Spokane, Washington

7 a.m.—"Town Crier"; Variety Hour
8 a.m.—The Shell Happytime, KPO
9 a.m.—Walt and Winn
9:30 a.m.—Betty Crocker, NBC
10:15 a.m.—Mary Hale Martin, NBC
10:30 a.m.—Woman's Magazine of the Air, NBC
11:30 a.m.—Organ recital
12 noon—"Down Memory Lane"
12:15 p.m.—"Studio Affairs"; "Album Airs"
1 p.m.—Series of Talks; "Headliners"
1:30 p.m.—Organ recital; Eatsum Period
2:30 p.m.—Album Symphonies
3 p.m.—Feature Singer; Fur Facts
3:30 p.m.—Phil Cook, NBC
3:45 p.m.—Paint o' Mine Period
4 p.m.—Service Hour
5 p.m.—Halsey Stuart, NBC
5:30 p.m.—Palmolive Hour, NBC
6:30 p.m.—Coca Cola program, NBC
7 p.m.—Electrical transcription program
7:30 p.m.—Amos 'n' Andy, NBC
7:45 p.m.—Three Jacks
8 p.m.—Let's Get Associated, NBC
8:30 p.m.—Studio parade, KHQ
9 p.m.—Walt and Marion
9:30 p.m.—Camel Pleasure Hour, NBC
10:45 p.m.—Sarah Kreindler, violinist, NBC
11:30 p.m.—"The Best Steppers"

361.2 Meters
830 Kcys. **KOA** **York 5090**
12,500 Watts

General Electric Co., Denver, Colorado

4:30 to 5 p.m.—Mobiolo concert
5 to 5:30 p.m.—Halsey, Stuart program
5:30 to 6:30 p.m.—Palmolive Hour
6:30 to 7 p.m.—Coca Cola program
7 to 7:30 p.m.—Extension Service, Colorado Agricultural College
7:30 to 7:45 p.m.—Amos 'n' Andy
7:45 to 8 p.m.—Phil Spitalny's music
8 to 8:30 p.m.—Jack Albin's orchestra
8:30 to 9:30 p.m.—General Electric Hour, Denver Concert Orchestra; male quartet
9:30 to 10:30 p.m.—Camel Pleasure Hour
10:30 to 10:45 p.m.—Yir Frien' Scotty
10:45 to 11 p.m.—Sarah Kreindler, violinist

204 Meters
1470 Kcys. **KGA** **Main 3434**
5000 Watts

Northwest Broad. System, Spokane, Wash.

6:45 a.m.—Early Birds; news
8 a.m.—Sunshine Hour; popular hits
9:30 a.m.—That Reminds Me
10 a.m.—Friendly Hour; organ recital
11 a.m.—Warn and Warn
11:15 a.m.—Luncheon concert
11:30 a.m.—Popular concert
12 noon—Barton's Brevities
12:30 p.m.—Market reports; novelties
1 p.m.—Concert recordings
2 p.m.—Popular Melange; Bargain Matinee
3:30 p.m.—Tea Hour concert
4 p.m.—Good News Magazine
4:30 p.m.—Uncle Andy and the Kiddies
4:55 p.m.—World Bookman
5:15 p.m.—Baron Keyes' Air Castles
5:30 p.m.—Pacific Transfer Co. program
5:45 p.m.—Dinner music
6:30 p.m.—Hometowners Orch.; Ragnar Salidin, accordion
7 p.m.—Old Songs for New
8 p.m.—Harmony Aces; Eulala Dean, blues singer; Ukulele Bob
8:30 p.m.—Dr. Parker dental system
9 p.m.—Damski's Neapolitans; Betty Andersen, soprano; Jan Russell, violin; Jean Kantner, baritone
10 p.m.—Request program

379.5 Meters
790 Kcys. **KGO** **Sutter 1920**
10,000 Watts
General Electric Co., Oakland, Calif.

(Programs Furnished by the National Br. Co.)

7:30 to 8 a.m.—Sunrise Serenaders
8 to 8:15 a.m.—Financial Service Program
8:15 to 8:30 a.m.—Morning Melodies
8:30 to 9 a.m.—Cross-cuts of the Day
9 to 9:30 a.m.—Meet the Folks
9:30 to 9:45 a.m.—Betty Crocker Gold Medal Home Service Talks
9:45 to 10:15 a.m.—Morning Glories
10:15 to 10:30 a.m.—Mary Hale Martin's Talk
10:30 to 11:30 a.m.—Magazine of the Air
11:30 to 12 noon—Evening Stars
12 to 1 p.m.—Radio Guild
1 to 1:15 p.m.—Series of Talks
1:15 to 1:20 p.m.—Breen and De Rose
1:20 to 1:45 p.m.—Broadcast from England
1:45 to 2 p.m.—Tea Timers
2 to 2:30 p.m.—Whyte's Orchestra
2:30 to 2:35 p.m.—John B. Kennedy Talk
2:35 to 2:45 p.m.—Whyte's orchestra
2:45 to 3:30 p.m.—The Blue Boys
3:30 to 3:45 p.m.—Phil Cook, the Quaker Man
3:45 to 4 p.m.—Back of the News in Wash-
4 to 4:30 p.m.—East of Cairo
4:30 to 4:45 p.m.—Hotel St. Francis Salon Orch.
4:45 to 5 p.m.—News Service
5 to 5:30 p.m.—Halsey Stuart Program
5:30 to 6:30 p.m.—Palmolive Hour
6:30 to 7 p.m.—Coca Cola Program
7 to 7:15 p.m.—Southern Harmony Four
7:15 to 7:30 p.m.—The Hot Spot of Radio
7:30 to 7:45 p.m.—Amos 'n' Andy
7:45 to 8 p.m.—Gov. Young Campaign program
8 to 8:30 p.m.—Parisian Quintet
8:30 to 9 p.m.—Hill Billy Boys
9 to 9:30 p.m.—Miniature Biographies
9:30 to 10:30 p.m.—Camel Pleasure Hour
10:30 to 10:45 p.m.—Yir Frien' Scotty
10:45 to 11 p.m.—Sarah Kreindler, violinist
11 to 12 midnight—Laughner-Harris Hotel St. Francis Dance Orchestra

468.5 Meters
640 Kcys. **KFI** **Westmore 0337**
5000 Watts

Copyright, 1930, E. C. Anthony, Inc., L. A.

6:30 a.m.—Opening market reports
6:45 a.m.—Health exercises, Louis Rueb
7:30 a.m.—Leslie Brigham, bass
8 a.m.—Shell Happytime, KPO
9 a.m.—Bess Kilmer's Helpful Hints
9:15 a.m.—Karl Brandenburg, MRK Tablet program
9:30 a.m.—Betty Crocker, Home talk, NBC
9:45 a.m.—Prof. Miller and his guitar
10 a.m.—Wall Street Journal
10:15 a.m.—Mary Hale Martin talk, NBC
10:30 a.m.—Woman's Magazine of the Air, NBC
11:30 a.m.—W. Jules Garrison, "The Passer By"
11:45 a.m.—French lesson, Annette Doherty
12 noon—Dept. of Agriculture talk
12:15 p.m.—Federal and state market reports
12:30 p.m.—Seeing Southern California
1:20 p.m.—Broadcast from England, NBC
2:30 p.m.—Noreen Gammill, monologues
2:45 p.m.—Sally and Russell Hill
3 p.m.—Sylvia's Happy Hour
3:45 p.m.—Eddie Armstrong, ballads
4 p.m.—Noreen Gammill, character sketches
4:15 p.m.—News Bureau; Big Brother
5 p.m.—The Story Man
5:30 p.m.—Beauty talk, Sadye Nathan
6 p.m.—Nick Harris
6:30 p.m.—Sierra Male Quintet
7 p.m.—Bob and Monte, "Buggride program"
7:30 p.m.—Lou Gordon, tenor
7:45 p.m.—Gov. Young, campaign talk
8 p.m.—Let's Get Associated, NBC
8:30 p.m.—Tom Terriss, vagabond movie director
9 p.m.—Musical Comedy Album, Eva Olivotti, soprano; James Burroughs, tenor, and concert orchestra
10 p.m.—Gretchen Garrett, soprano, and orch.
11 p.m.—Laughner-Harris Hotel St. Francis Orchestra, NBC

WEDNESDAY Programs

285.5 Meters
1050 Kcys. **KNX** Hempstead 4101
5000 Watts

L. A. Evening Express, Los Angeles, Calif.

- 6:45 to 8 a.m.—Setting-up exercises
- 8 to 8:15 a.m.—Inspirational talk and prayer
- 8:15 to 9:10 a.m.—Late recordings
- 9:10 to 9:20 a.m.—"Seeing Southern California"
- 9:30 to 10 a.m.—Radio shopping news
- 10 to 10:30 a.m.—Eddie Albright's 10 o'clock family
- 10:30 to 11 a.m.—Home economics talk
- 11 to 12 noon—Musical program
- 12 to 12:15 p.m.—Courtesy program
- 12:15 to 12:30 p.m.—Talk on Belco
- 12:30 to 1 p.m.—Silver Slipper Cafe
- 1:30 to 2 p.m.—Eddie Albright, late fiction
- 2 to 2:30 p.m.—Records & "Jay," the Jingle Man
- 2:30 to 2:45 p.m.—Famous Figures in Music
- 2:45 to 3 p.m.—Recorded program
- 3 to 3:30 p.m.—Organ program and string trio
- 3:30 to 4:30 p.m.—Musical program
- 4:30 to 5 p.m.—C. P. R.'s musical program
- 5 to 5:15 p.m.—Talk on "Travel"
- 5:15 to 5:45 p.m.—"Big Brother Ken's Kiddie Hour"
- 5:45 to 6 p.m.—Town Crier's amusement tips
- 6 to 6:15 p.m.—Organ program, Lucie Lee
- 6:15 to 6:30 p.m.—Frank Wanatabe
- 6:30 to 7 p.m.—Program presenting KNX artists
- 7 to 7:08 p.m.—Professor Herman Schnitzel
- 7:08 to 7:30 p.m.—Mr. and Mrs. radio skit, featuring Georgia Fifield and Eddie Albright
- 7:30 to 8 p.m.—Courtesy program
- 8 to 8:30 p.m.—"The Airdales" and Bert Butterworth
- 8:30 to 9 p.m.—Musical program
- 9 to 9:30 p.m.—The Radio Reporter
- 9:30 to 10 p.m.—Rev. Ethel Duncan
- 10 to 12 midnight—Hotel Ambassador Dance Orchestra
- 12 to 1 a.m.—Madame Zucca's Cafe

499.7 Meters
600 Kcys. **KFSD** Franklin 6353
1000 Watts

Airfan Radio Corp. Ltd., San Diego, Calif.

- 4 to 6:30 p.m.—Operatic program; news items
- 6:30 to 7 p.m.—Coca Cola program, NBC
- 7 to 7:30 p.m.—Safety program
- 7:30 to 7:45 p.m.—Amos 'n' Andy, NBC
- 7:45 to 8 p.m.—Cecil and Sally
- 8 to 9 p.m.—North American Ensemble
- 9 to 9:05 p.m.—James Hervey Johnson (political)
- 9:05 to 9:15 p.m.—Studio program
- 9:15 to 9:30 p.m.—Buron Fitts (political), NBC
- 9:30 to 10:30 p.m.—Camel Pleasure Hour, NBC
- 10:30 to 11:30 p.m.—Kennedy's Cafe program
- 11:30 to 12 midnight—Request program

209.7 Meters
1430 Kcys. **KECA** Westmore 0337
1000 Watts

Earle C. Anthony, Inc., Los Angeles, Calif.

- 12 noon—Seeing Southern California
- 3 p.m.—Harry Coe, popular melodies
- 3:30 p.m.—Phil Cook, Quaker Oats Man, NBC
- 4 p.m.—Dorothy Raymond, piano oddities
- 4:30 p.m.—Gertrude Gussell and Karl Brandenburg, ballads
- 5 p.m.—Halsey-Stuart, NBC
- 5:30 p.m.—Palmolive Hour, NBC
- 6:30 p.m.—Coca Cola program, NBC
- 7 p.m.—Noreen Gammill, Original Char. Sketches
- 7:15 p.m.—Vincent and Howard
- 7:30 p.m.—Amos 'n' Andy, NBC
- 7:45 p.m.—Jack and Jill
- 8 p.m.—Parisian Quintet, NBC
- 8:30 p.m.—"VHil Rounds" String Ensemble with Winnie Fields Moore
- 9:30 p.m.—Camels Pleasure Hour, NBC
- 10:30 p.m.—Health exercises, Louis Rueb

243.8 Meters
1230 Kcys. **KYA** Prospect 3456
1000 Watts

Pacific Broadcasting Corp., San Francisco

- 8 to 8:30 a.m.—Organ music
- 8:30 to 9 a.m.—Standard concert selections
- 9 to 9:30 a.m.—Charles J. Dean, Inc.
- 9:30 to 10 a.m.—Fox and Warfield program
- 10 to 11 a.m.—Sunshine Hour, conducted by George Taylor; Virginia Spencer; Jack Deane and The Boys
- 11 to 11:15 a.m.—Dudley Ayers—Chatalogues
- 11:15 to 11:30 a.m.—Reduceoid program
- 11:30 to 11:45 a.m.—Community Chest
- 11:45 to 12 noon—George Nickson and Virginia Spencer, song recital
- 12 to 12:15 p.m.—Brickbats and Bouquets
- 12:15 to 1:15 p.m.—Concert memories
- 1:15 to 1:30 p.m.—Charles Beauty Shop
- 1:30 to 2 p.m.—Newscasting; bits of harmony
- 2 to 3 p.m.—Organ recital; George Nickson, tenor; Dollo Sargent, organist
- 3 to 3:15 p.m.—Virginia Spencer, "Soliloquy"
- 3:15 to 3:30 p.m.—Sydney Dixon, tenor; Virginia Spencer, pianist
- 3:30 to 3:45 p.m.—La Vida program
- 3:45 to 5 p.m.—Salon music; Album Airs
- 5 to 5:30 p.m.—Late releases
- 5:45 to 6 p.m.—Judge Brady, talk on crime prevention
- 6 to 6:15 p.m.—Pianart, Helen Bingham and Nelle Caloghan
- 6:15 to 7 p.m.—Song recital; Gene Sullivan, baritone
- 7 to 7:30 p.m.—Clem Kennedy; Virginia Spencer; Jack Deane, soloist
- 7:30 to 7:45 p.m.—Harmonettes and Melvin Dunne
- 7:45 to 8 p.m.—Mechanics Bldg. & Loan program
- 8 to 9 p.m.—Midweek Jubilee, 1640 Boys
- 9 to 10 p.m.—Orpheus Ensemble, under the direction of Fred Heward
- 10 to 11 p.m.—Paul Kelli's Dance Orchestra
- 11 to 12 midnight—Organ recital; Jack Deane, tenor

333.1 Meters
900 Kcys. **KHJ** Vandike 7111
1000 Watts

Don Lee, Inc., Los Angeles, California

- 7 to 7:30 a.m.—Program of recordings
- 7:30 to 8 a.m.—Hale & Derry, harmony team
- 8 to 8:30 a.m.—Is He Wright
- 8:30 to 8:40 a.m.—Stock Exchange reports
- 8:40 to 9:15 a.m.—Manhattan Towers Orch., CBS
- 9:30 to 10:30 a.m.—Feminine Fancies from KFRC
- 10:30 to 10:45 a.m.—American Institute of Food Products
- 10:45 to 11 a.m.—Agnes White program
- 11 to 11:15 a.m.—Red Cross Shoes, CBS from KHJ
- 11:15 to 11:30 a.m.—Columbia Ensemble, CBS
- 11:30 to 11:45 a.m.—Ted White
- 11:45 to 12 noon—Normalizer Sales, recordings
- 12 to 12:30 p.m.—Biltmore Hotel Concert Orch.
- 12:30 to 12:45 p.m.—World-wide news
- 12:45 to 1:30 p.m.—Kiwanis Club luncheon
- 1:30 to 2 p.m.—Times Forum
- 2 to 3 p.m.—Happy Go Lucky Hour, KFRC
- 3 to 3:30 p.m.—Talk on gardens
- 3:30 to 3:45 p.m.—Walter Brown Murray
- 3:45 to 4 p.m.—L. A. Library, book review
- 4 to 4:30 p.m.—Manhattan Moods, CBS
- 4:30 to 4:45 p.m.—June and Nell
- 4:45 to 5 p.m.—News: Town Topics
- 5 to 6 p.m.—Charlie Wellman; records
- 6 to 6:30 p.m.—Peggy Hamilton, "Fashions"
- 6:30 to 7 p.m.—Prof. Lindsley and organ
- 7 to 7:30 p.m.—Buron Fitts, DLBS
- 7:30 to 8 p.m.—California Melodies, to CBS
- 8 to 8:30 p.m.—"Romantic Days of '49"
- 8:30 to 9 p.m.—Demi Tasse Revue
- 9 to 9:30 p.m.—Mood Pictures
- 9:30 to 10 p.m.—Top o' the World Night Club, Ted White
- 10 to 10:05 p.m.—World-wide news
- 10:05 to 12 midnight—Biltmore Hotel Dance Orchestra
- 12 to 1 a.m.—Wesley Tourtellote, organist

WEDNESDAY Programs

236.1 Meters **KOL** Elliott 4466
1270 Kcys. 1000 Watts

Seattle Broadcasting Co., Seattle, Wash.
12:30 to 1:30 p.m.—Rotary Club luncheon
1:30 to 2 p.m.—Footnotes, CBS; records
2 to 3 p.m.—Happy Go Lucky Hour, DLBS
3 to 3:15 p.m.—The Crockett Mountaineers, CBS
3:15 to 3:30 p.m.—Ted Fiorilo's orchestra, CBS
3:30 to 3:45 p.m.—Studio program
3:45 to 4 p.m.—Esther Leaf, organist, CBS
4 to 4:30 p.m.—Manhattan Moods, CBS
4:30 to 5 p.m.—Studio program; news
5 to 5:45 p.m.—Service period; records
5:45 to 6 p.m.—Studio program
6 to 6:30 p.m.—Dinner Hour concert, DLBS
6:30 to 7 p.m.—Professor Linsley, play, DLBS
6 to 7 p.m.—Studio program
7 to 7:30 p.m.—Washington Hometowners
7:30 to 8 p.m.—California Melodies, CBS
8 to 8:30 p.m.—Bert Lown and his Biltmore Orchestra, CBS
8:30 to 9 p.m.—Demi Tasse Review, DLBS
9 to 9:30 p.m.—Studio program with Margaret Yost, violinist; Anna Olander, contralto
9:30 to 10 p.m.—Ted White's Night Club, DLBS
10 to 12 midnight—Earl Burnett's orch., DLBS
12 to 3 a.m.—Recordings, requests

296.6 Meters **KQW** Columbia 777
1010 Kcys. 500 Watts

Pac. Agric. Foundation, Ltd., San Jose, Calif.
9 to 11 a.m.—Music; Helpful Hour
11 to 12 noon—Community Hour
12 to 12:30 p.m.—Variety recordings
12:30 to 1 p.m.—Market reports; weather
1 to 1:30 p.m.—Hart's Happy Half Hour
1:30 to 2:30 p.m.—The Friendly Hour
2:30 to 3:30 p.m.—Concert recordings
4:30 to 5 p.m.—Children's program
5 to 5:15 p.m.—Baron Keyes' Air Castle
5:15 to 5:30 p.m.—Vesper music
5:30 to 6 p.m.—San Jose Radionics health talk
6 to 6:10 p.m.—U. S. D. A. farm flashes
6:10 to 6:20 p.m.—Farm topics discussion
6:20 to 6:30 p.m.—Animal industry talk
6:30 to 6:45 p.m.—Market reports
6:45 to 7 p.m.—KQW Market Place
7 to 7:15 p.m.—News dispatches
7:15 to 7:30 p.m.—Foreign trade talk
7:30 to 7:45 p.m.—Mail bag and announcements
7:45 to 8 p.m.—Bee talk by Carey Hartman
8 to 8:15 p.m.—Rolph-for-Governor program
8:15 to 9 p.m.—Studio program
9 to 9:30 p.m.—Maul Trio, political announcements
9:30 to 10 p.m.—How-do-you-do?

526 Meters **KMTR** Hollywood 3026
570 Kcys. 500 Watts

KMTR Radio Corp., Hollywood, California
12:15 to 1:15 p.m.—Skipper and Crew
1:15 to 3 p.m.—Records; Spanish program
3:30 to 4:30 p.m.—Dr. Haigh's Ensemble; records
4:30 to 5:15 p.m.—Trading Post program
5:15 to 5:45 p.m.—Dewitt Hagar program
5:45 to 6 p.m.—"Reporter of the Air"
6 to 6:30 p.m.—Banjo Boys
6:30 to 7 p.m.—"Composer's program"
7 to 7:15 p.m.—Studio program
7:15 to 7:30 p.m.—All Colored Marathon
7:30 to 8 p.m.—"Tone Poems"
8 to 8:30 p.m.—"Talking Picture Song Hits"
8:30 to 10:30 p.m.—Baseball game from Wrigley Field
10:30 to 10:45 p.m.—Hollywood Sweepstakes
10:45 to 11 p.m.—"Howdy Songs with Happy Harry"
11 to 11:30 p.m.—All Colored Marathon
11:30 to 12 midnight—Ocean Park Walkathon
12 to 1 a.m.—"8 Ball" and Charley Lung

322.4 Meters **KFWI** Franklin 0200
930 Kcys. 500 Watts

Radio Entertainments, San Francisco, Calif.
7 to 8 a.m.—Eye-opener program
9 to 10:30 a.m.—Records and announcements
10:30 to 10:50 a.m.—Dr. T. G. Linebarger, talk
10:50 to 11 a.m.—Items of interest
11 to 11:30 a.m.—Schwabacher Frey program
11:30 to 12 noon—Sherman Clay concert
12 to 1:30 p.m.—Slogan contest
6 to 7 p.m.—Dinner Dance Hour
7 to 7:15 p.m.—Dr. T. G. Linbarger, talk
7:15 to 7:30 p.m.—Rita Murray's investment chat
8:30 to 8:35 p.m.—Chamber of Commerce talk
8:35 to 9 p.m.—Feature program
9 to 9:30 p.m.—Arthur Bergner, baritone
9:30 to 10 p.m.—Isabel Henion & Nadine Chriss
10 to 10:30 p.m.—Bellevue Hotel program
10:30 to 12 midnight—Variety; slogan contest
12 to 12:45 a.m.—Midnight Classics
12:45 to 1 a.m.—Organ program, Dean Metcalf

322.4 Meters **KROW** Glencourt 6774
930 Kcys. 1000 Watts

Educational Broad. Corp., Oakland, Calif.
8 a.m.—Beth and Harriett, Early Bird harmony team
8:30 a.m.—Recordings
1:30 p.m.—Betty the Shopper
2:30 p.m.—Bible talk, "The Kingdom Preached by Jesus"
2:45 p.m.—Lillian Boyd, Music Memories
3 p.m.—Radio Calendar; recordings
3:30 p.m.—California Cowboys; Bill Simmons, "Yodeling Cowboy"; Chuck Darling, harmonica; Red Hildebrand, accordionist
4 p.m.—Piano recreation, Jean Ardath
4:15 p.m.—Nola Starr, vocalist, and Jean Ardath
4:30 p.m.—Fox West Coast Theatres Frolic
5 p.m.—Wade Forrester's Hour of Sunshine, Health and Happiness, presenting: Tropical Trio; Gloom Chasers Orchestra; Madeline Siver, violinist; Wade Forrester, vocalist
7:30 p.m.—Dance orchestra; Ted Galindo, tenor
8 p.m.—Wade Forrester presenting Harmony and Health

325.9 Meters **KOMO** Elliott 5890
920 Kcys. 1000 Watts

Fisher's Blend Station, Inc., Seattle, Wash.
6:55 a.m.—Inspirational service
7 a.m.—Organ recital
8 a.m.—Shell Happytime, KPO
9 a.m.—"Charm" of Old Spain"
9:15 a.m.—Helpful Hints to Housewives
9:30 a.m.—Gold Medal Home Service Talk, NBC
9:45 a.m.—"Way to a Man's Heart"
10 a.m.—Tuneful Two
10:15 a.m.—Mary Hale Martin Hour, NBC
10:30 a.m.—Woman's Magazine of the Air, NBC
11:30 a.m.—Evening Stars, NBC
12 noon—Farm talk; grain, fruit & veg. reports
12:15 p.m.—Prudence Penny
12:30 p.m.—Popular orchestra
1 p.m.—Series of Talks, NBC
1:15 p.m.—"The Teacup Philosopher"
1:30 p.m.—Broadcast from England, NBC
2 p.m.—Concert orchestra and vocalists
2:30 p.m.—Popular orchestra
3:30 p.m.—Phil Cook, the Quaker Man, NBC
3:45 p.m.—"Back of the News in Wash.," NBC
4 p.m.—East of Cairo, NBC
4:30 p.m.—Male Quartet; stock quotations
5 p.m.—Haisey, Stuart & Co., NBC
5:30 p.m.—Palmolive Hour, NBC
6:30 p.m.—Coca Cola program, NBC
7 p.m.—Garden Patch program
7:30 p.m.—Amos 'n' Andy, NBC
7:45 p.m.—Male quartet in "Sea Chanties"
8 p.m.—Let's Get Associated, NBC
8:30 p.m.—Mozart Concert Hour
9:30 p.m.—Camel Pleasure Hour, NBC
10:30 p.m.—Dance orchestra and vocalists
11:30 p.m.—Totem Broadcasters, news flashes
11:45 p.m.—St. Francis Hotel Dance Orch., NBC
12 to 12:30 a.m.—Fox 5th Ave. Theatre organ

THURSDAY Programs

August 21, 1930



Rudy Vallee
NBC—4:00 p.m.

TIME	STATION	PROGRAM



Monique Thomas
KOL—11:00 a.m.

BEST BETS TODAY

379.5 Meters
790 Kcys.

KGO

Sutter 1920
10,000 Watts

General Electric Co., Oakland, Calif.

- (Programs Furnished by the National Br. Co.)
 7:30 to 8 a.m.—Sunrise Serenaders
 8 to 8:15 a.m.—Financial Service Program
 8:15 to 8:30 a.m.—Morning Melodies
 8:30 to 9 a.m.—Cross-cuts of the Day
 9 to 9:30 a.m.—Meet the Folks
 9:30 to 9:45 a.m.—The Entertainers
 9:45 to 10 a.m.—Safeguarding the Nation's Food and Drug Supply
 10 to 11 a.m.—Woman's Magazine of the Air
 11 to 12 noon—NBC organ recital
 12 to 1 p.m.—Hotel Sir Francis Drake Orch.
 1 to 1:15 p.m.—Series of Talks
 1:15 to 1:30 p.m.—Breen and De Rose
 1:30 to 2 p.m.—Ballads; Tea Timers
 2 to 2:30 p.m.—Black and Gold Room Orch.
 2:30 to 3:30 p.m.—Matinee Time
 3:30 to 3:45 p.m.—Phil Cook, the Quaker Man
 3:45 to 4 p.m.—Old-fashioned dance band
 4 to 5 p.m.—Fleischmann Hour
 5 to 5:30 p.m.—Arco Birthday Party
 5:30 to 6 p.m.—Maxwell House Ensemble
 6 to 7 p.m.—RCA Hour
 7 to 7:30 p.m.—Piano Capers
 7:30 to 7:45 p.m.—Amos 'n' Andy
 7:45 to 8:45 p.m.—Standard Symphony Hour
 8:45 to 9 p.m.—Capt. "Bill" Royle
 9 to 9:30 p.m.—Memory Lane
 9:30 to 10 p.m.—Piano Paintings
 10 to 10:30 p.m.—Pacific National Singers
 10:30 to 11 p.m.—Musical Echoes
 11 to 12 midnight—Laughner-Harris Hotel St. Francis Dance Orchestra

280.2 Meters
1070 Kcys.

KJBS

Ord 4148-49
100 Watts

J. Brunton & Sons, San Francisco, Calif.

- 7 to 7:45 a.m.—KJBS Alarm Klok Klub
 7:45 to 8 a.m.—Lemorax program
 8 to 9 a.m.—Favorite recordings
 9 to 10 a.m.—Organ music; variety records
 10 to 10:30 a.m.—Infco program
 10:30 to 12 noon—Popular recorded selections
 12 to 12:30 p.m.—Popular Luncheon Half Hour
 12:30 to 1:05 p.m.—Variety records
 1:05 to 2:30 p.m.—Stock report; variety records
 2:30 to 3 p.m.—Dell Raymond and Jack Childes
 3 to 3:30 p.m.—Blindcraft Ensemble
 3:30 to 3:45 p.m.—Marjorie Lee, pianist
 3:45 to 5:45 p.m.—Popular records; concert music
 5:45 to 6 p.m.—Happenings of Helen and Henry
 6 to 6:45 p.m.—Popular records
 12 p.m. to 7 a.m.—KJBS Owl program

491.5 Meters
610 Kcys.

KFRC

Prospect 0100
1000 Watts

Don Lee, Inc., San Francisco, Calif.

- 7 to 8 a.m.—Seal Rocks broadcast
 8 to 8:30 a.m.—Columbia Revue, CBS
 8:30 to 9 a.m.—Manhattan Towers orch., CBS
 9 to 9:15 a.m.—News items
 9:15 to 9:30 a.m.—La Vida Mineral Water
 9:30 to 10:30 a.m.—Feminine Fancies, DLBS
 10:30 to 11 a.m.—Wyn's Daily Chats
 11 to 11:30 a.m.—Recordings; novelties
 11:30 to 12 noon—Columbia educa. features, CBS
 12 to 1 p.m.—Sherman Clay noonday concert
 1 to 1:30 p.m.—Cal King's Country Store
 1:30 to 2 p.m.—Dancing by the Sea, CBS
 2 to 3 p.m.—Happy Go Lucky Hour, DLBS
 3 to 3:15 p.m.—Something About Everything
 3:15 to 3:30 p.m.—Beauty talks
 3:30 to 4 p.m.—Organ recital, DLBS
 4 to 4:15 p.m.—Symphonic Interlude, CBS
 4:15 to 4:30 p.m.—Melody Musketeers, CBS
 4:30 to 4:45 p.m.—Eleanor Allen, organist
 4:45 to 5 p.m.—News Items; Town Topics
 5 to 5:30 p.m.—Pacific States organ, DLBS
 5:30 to 6 p.m.—Dinner concert, DLBS
 6 to 6:15 p.m.—Bob's Sport Talk
 6:15 to 6:30 p.m.—Pianoville, DLBS
 6:30 to 7 p.m.—National Radio Forum, CBS
 7 to 7:15 p.m.—Edna Fischer, "Piano Moods"
 7:15 to 7:30 p.m.—Judge G. Steiger political speech
 7:30 to 8 p.m.—Guy Lombardo Royal Canadians
 8 to 8:30 p.m.—Violet Ray Melody Hour
 8:30 to 9 p.m.—The Bear-Cats and the Growlers
 9 to 9:30 p.m.—Folgeria, courtesy Folger Co.
 9:30 to 10 p.m.—Singing Strings, DLBS
 10 to 10:15 p.m.—Cecil Wright, Arkansas Yo-deller
 10:15 to 10:20 p.m.—Gruen news flashes
 10:20 to 11:10 p.m.—Val Valente's orch., DLBS
 11:10 to 12:10 a.m.—Anson Weeks' orch., DLBS
 12:10 to 1 a.m.—Dance music
- 265.3 Meters
1130 Kcys.
- KSL**
- Wasatch 3901
5000 Watts
- Radio Service Corp., Salt Lake City, Utah
- 5 p.m.—Arco Birthday Party, NBC
 5:30 p.m.—Maxwell House Coffee, NBC
 6 p.m.—RCA program, NBC
 7 p.m.—Slumber music, NBC
 7:30 p.m.—Amos 'n' Andy, NBC
 7:45 p.m.—A musical glimpse of Paris
 8 p.m.—Lucky Strike Orchestra, NBC
 9 p.m.—Organ reveries
 9:30 p.m.—Jack Frost entertainers
 10 p.m.—Milt Taggert's 11 Vagabonds
 11 to 12 midnight—"Vagabond of the Air"

THURSDAY Programs

San Francisco

NBC

Sutter 1920

National Broadcasting Company

10 to 11 a.m.—Woman's Magazine of the Air, KGO, KHQ, KOMO, KGW, KPO, KFI; KSL, KOA, 10:20 to 11 a.m.

The California Catsup Program opens the Woman's Magazine of the Air today, and brings Ann Holden to the microphone with a recipe for the traditional Saturday night and Sunday morning food standby, baked beans. Ann has incorporated California Home Catsup in the recipe, and it's good, according to Ann.

Bonnie and Amy portray another domestic near-tragedy during the Bon Ami feature today. Little Billy, who sounds very like little Bennie to us, takes an active part in the melee. The Bon Ami Radio Matinee is scheduled in second spot on today's program.

Ann Holden takes the air again during the third period, which is devoted to the Crisco program. Ann's recipe for this period is for egg dishes, souffles and omelettes.

Clarence Hayes, Mynard Jones and the Magazine Melodists will provide the musical entertainment.

12 to 1 p.m.—Hotel Sir Francis Drake Orchestra, KGO; KFSD, 12:30 to 1 p.m.; KGW, 12:45 to 1 p.m.

1 to 1:15 p.m.—Series of talks, KGO, KFSD, KTAR

1:15 to 1:30 p.m.—Breen and De Rose, KGO, KFSD, KTAR

1:30 to 1:45 p.m.—Ballads, KGO, KFSD, KTAR, 1:45 to 2 p.m.—Tea Timers, KGO, KGW, KFSD, KTAR

2 to 2:30 p.m.—Black and Gold Room Orchestra, KGO, KTAR

2:30 to 3:30 p.m.—Matinee Time, KGO; KGW, 2:45 to 3:30 p.m.; KTAR, 3 to 3:30 p.m.

3:30 to 3:45 p.m.—Phil Cook, the Quaker Man, KGO, KHQ, KOMO, KGW, KECA, KFSD, KTAR

4 to 5 p.m.—Fleischmann Hour, KGO, KHQ, KOMO, KGW, KECA, KTAR

"I Love You, Believe Me," "Say That You Love Me," "Lover, Come Back to Me," and "I Love the Moon," are just a few of the many "love" songs to be either sung by Rudy Vallee or played by the Connecticut Yankees under his direction.

5 to 5:30 p.m.—Arco Birthday Party, KGO, KHQ, KOMO, KGW, KECA

Presented in honor of reincarnated guests and members of the radio audience. Soloists, a string ensemble and a male quartet will participate in the musical program.

5:30 to 6 p.m.—Maxwell House Ensemble, KGO, KHQ, KOMO, KGW, KECA

Willard Robison and the Maxwell House Ensemble will provide the half-hour musical program. An orchestra, a male quartet and soloists contribute to these weekly broadcasts.

6 to 7 p.m.—RCA Hour, KGO, KHQ, KOMO, KGW, KFI

7:30 to 7:45 p.m.—Amos 'n' Andy, KGO, KHQ, KOMO, KGW, KECA, KFSD

7:45 to 8:45 p.m.—Standard Symphony Hour, KGO, KHQ, KOMO, KGW, KFI

With the "heart of man" as its central theme, a Standard Symphony Hour concert conducted by Mishel Piastro will be broadcast tonight.

8 to 9 p.m.—B. A. Rolfe and His Lucky Strike Dance Orchestra, KPO, KECA, KFSD, KTAR

9 to 9:30 p.m.—Memory Lane, KGO, KHQ, KGW, KECA, KFSD, KTAR

Memory Lane over NBC tonight switches its setting in the second act from Goshen Center to the Chicago World's Fair of 1893.

Earlier in the play listeners will be given an insight into Abner Slocum's troubles in running the box factory during the absence of Silas Smithers. His problems are solved by Muriel La Salle.

9:30 to 10 p.m.—Piano Paintings, KGO; KHQ, KGW, KOA, 9:45 to 10 p.m.

Two-piano transcriptions of tonal masterpieces by Moussorgsky, Durand, Saint-Saens, Schubert, Brahms and Godard will be interpreted by Aileen Fealy and Phyllida Ashley. 10 to 10:30 p.m.—Pacific National Singers, KGO, KFI, KOA

Emil Polak is responsible for these intricate transcriptions for the Pacific National Singers. He also officiates as director and accompanist of the group, the personnel of which consists entirely of soloists.

10:30 to 11 p.m.—Musical Echoes, KGO, KOA
11 to 12 p.m.—Laughner-Harris Hotel St. Francis Dance Orchestra, KGO, KFI, KFSD

508.2 Meters
590 Kcys.

KHQMain 5383
1000 Watts

Louis Wasmer, Inc., Spokane, Washington

7 a.m.—"Town Crier"; Variety Hour

8 a.m.—The Shell Happytime, KPO

9 a.m.—Walt and Winn

9:45 a.m.—Dept. of Agric. talk, NBC

10 a.m.—Woman's Magazine of the Air, NBC

11:30 a.m.—Bell Furniture

12 noon—National Sav. luncheon program

12:15 p.m.—"Studio Affairs"; business talk

12:30 p.m.—"Album Airs"; "Dutch Maid"

1:15 p.m.—"Headliners"; Hawaiian Echoes

1:45 p.m.—Eatsum Period

2 p.m.—Norman True; Fur Facts

2:30 p.m.—"With the Classics"

3 p.m.—Service Hour

3:30 p.m.—Phil Cook, NBC

4 p.m.—Fleischmann program, NBC

5 p.m.—Arco Birthday Party, NBC

5:30 p.m.—Maxwell House Melodies, NBC

6 p.m.—RCA Hour, NBC

7 p.m.—Davenport Hotel Orchestra

7:30 p.m.—Amos 'n' Andy, NBC

7:45 p.m.—Standard Symphony Hour, NBC

8:45 p.m.—Industrial Empire

9 p.m.—"Memory Lane," NBC

9:30 p.m.—Piano Paintings, NBC

10 p.m.—Associated Dance Band

11 p.m.—Best Steppers

526 Meters

KMTRHollywood 3026
500 Watts

570 Kcys.

KMTR Radio Corp., Hollywood, California

6 to 9 a.m.—Records; stock quotations

9 to 9:15 a.m.—Mildred Kitchen, Home Economics

9:15 to 9:30 a.m.—Health Man

9:30 to 10 a.m.—Two Black Keys

10 to 10:15 a.m.—All colored marathon

10:15 to 10:30 a.m.—Louise Howatt

10:30 to 11 a.m.—Ray Bailey's Serenaders

11 to 11:45 a.m.—"Bull Pen Inn"; records

11:45 to 12 noon—Public and civic officials

12 to 12:15 p.m.—"World in Review"

12:15 to 1:15 p.m.—Skipper and Crew

1:15 to 3:30 p.m.—Records; Spanish program

3:30 to 4 p.m.—Dr. Haigh's Ensemble

4 to 5:15 p.m.—Records; Trading Post program

5:15 to 5:45 p.m.—Dewitt Hagar program

5:45 to 6 p.m.—"Reporter of the Air"

6 to 6:30 p.m.—Banjo Boys

6:30 to 7 p.m.—"Pennant Collegians"

7 to 7:15 p.m.—"Happy Harry"

7:15 to 7:30 p.m.—All Colored Marathon

7:30 to 7:45 p.m.—"Happy Harry Geise"

7:45 to 8 p.m.—"Fishing News," Jack Boaz

8 to 8:30 p.m.—Lani McIntyre's Hawaiians

8:30 to 10:30 p.m.—Baseball game from Wrigley Field

10:30 to 11 p.m.—Special recordings

11 to 11:30 p.m.—All Colored Marathon

11:30 to 12 midnight—Ocean Park Walkathon

12 to 1 a.m.—"8 Ball" and Charley Lung

THURSDAY Programs

243.8 Meters **KYA** Prospect 3456
1230 Kcys. **1000 Watts**

Pacific Broadcasting Corp., San Francisco
8 to 9 a.m.—Organ music; Standard concert
9 to 9:30 a.m.—Charles J. Dean, Inc.
9:30 to 10 a.m.—Fox and Warfield program
10 to 11 a.m.—Sunshine Hour, conducted by George Taylor; Virginia Spencer, Helen Stone; Fred Heward; Tom Smith; Greta Gahler
11 to 11:15 a.m.—Dudley Ayers—Chatalogues
11:15 to 11:30 a.m.—Reduceoid program
11:30 to 11:45 a.m.—Dr. May C. Crichton
11:45 to 12 noon—Jack Deane and Virginia Spencer, song recital
12 to 12:15 p.m.—Brickbats and Bouquets
12:15 to 1:15 p.m.—Concert memories
1:15 to 1:30 p.m.—Charles Beauty Shop
1:30 to 2 p.m.—News; popular hits
2 to 3 p.m.—Organ recital, Dollo Sargent organist; Mary Atkinson, soloist
3 to 3:15 p.m.—Virginia Spencer, "Soliloquy"
3:15 to 3:30 p.m.—Song recital, George Nickson and Virginia Spencer
3:30 to 3:45 p.m.—La Vida program
3:45 to 5 p.m.—Salon music; Album Airs
5 to 6:15 p.m.—Late records; variety bits
6 to 6:15 p.m.—Close harmony
6:15 to 6:45 p.m.—Fox and Warfield Theatres Revue
6:45 to 7 p.m.—Song recital, George Nickson, tenor
7 to 7:30 p.m.—Virginia Spencer, Clem Kennedy, Jack Deane, soloist
7:30 to 8:30 p.m.—Orpheus Ensemble, under the direction of Fred Heward
8:30 to 9 p.m.—Sargon Song Cycle
9 to 10 p.m.—Foolish Fables; Dud Williamson; Tom Smith; Jack Deane; Yvonne Petersen, and the Boys
10 to 11 p.m.—Paul Kelli's Dance Orchestra
11 to 12 p.m.—"The Day Is Done," Dollo Sargent, organist; George Nickson, soloist

468.5 Meters **KFI** Westmore 0337
640 Kcys. **5000 Watts**

Copyright, 1930, E. C. Anthony, Inc., L. A.
6:30 a.m.—Opening market reports
6:45 a.m.—Health exercises, Louis Rueb
7:30 a.m.—Leslie Brigham, bass
8 a.m.—Shell Happytime, KPO
9 a.m.—Herbie Scharlin
9:30 a.m.—Jack Miller and his guitar
9:45 a.m.—Wall Street Journal
10 a.m.—Woman's Magazine of the Air, NBC
11 a.m.—Sylvia's Happy Hour
11:30 a.m.—Sarah Ellen Barnes, Hollywood Bowl talk
12 noon—Dept. of Agriculture talk
12:15 p.m.—Federal and state market reports
2:30 p.m.—Winnie Fields Moore, travelogue
2:45 p.m.—Sally and Russell Hill
3 p.m.—Better American Federation
3:15 p.m.—Sylvia's Happy Hour
4:15 p.m.—News Bureau; Big Brother
5 p.m.—Baron Keyes, The Story Man
5:30 p.m.—Old Trusty Dog
5:45 p.m.—Stock market reports
6 p.m.—RCA Hour, NBC
7 p.m.—The Speedway to Happiness, NBC
7:30 p.m.—Edwin W. Hullinger, "Looking Out Upon the World"
7:45 p.m.—Standard Symphony Hour, NBC
8:45 p.m.—James Reagan and cast in "Circumstantial Evidence"
9:15 p.m.—Three Skippers
9:30 p.m.—Packard Concert Orchestra with Robert Hurd
10 p.m.—Pacific National Singers, NBC
10:30 p.m.—Orchestral Hour
11 p.m.—Laughner-Harris Hotel St. Francis Orchestra, NBC

322.4 Meters **KROW** Glencourt 6774
930 Kcys. **1000 Watts**

Educational Broad. Corp., Oakland, Calif.
8 a.m.—"The Sunshine and Shadows of Life," by Sarg. Doc Wells and Lillian Boyd, organist and accompanist
8:30 a.m.—Health questions answered
11 a.m.—Ruth Gwen and assisting artists
1:30 p.m.—Betty the Shopper
2:30 p.m.—Lillian Boyd in Music Memories
3 p.m.—Recordings; Radio Calendar
3:30 p.m.—California Cowboys; Bill Simmons, "Yodeling Cowboy"; Chuck Darling, harmonica; Red Hildebrand, accordionist
4 p.m.—The Ne'er Do Well
4:30 p.m.—Fox West Coast Theatres Frolic
5 p.m.—Wade Forrester's Hour of Sunshine Health and Happiness, presenting; Tropical Trio; Gloom Chasers Orchestra; Madeline Silver, violinist; Wade Forrester, vocalist
7:30 p.m.—Charlie Pacheco, the Black-Key Boy; Charlie Addington, novelty songs
8 p.m.—Bible lecture, "Satan Attempts to Destroy the Seed"
8:15 p.m.—Dulcet instrumental trio and vocalists
8:45 p.m.—Sports Review, Al Santoro
9 p.m.—Lillian Boyd, organist; Marguarita Bernae, vocalist; Japansky quartette
9:30 p.m.—Program of First Christian Church
10 to 11 p.m.—Melody Lane Ballroom, dance music

322.4 Meters **KFWI** Franklin 0200
930 Kcys. **500 Watts**

Radio Entertainments, San Francisco, Calif.
7 to 8 a.m.—Eye-opener program
9 to 10 a.m.—Records and announcements
10 to 10:30 a.m.—Bellevue Hotel program
10:30 to 10:50 a.m.—Dr. T. G. Linebarger, talk
10:50 to 11 a.m.—Items of interest
12 to 1:30 p.m.—Slogan contest
6 to 7 p.m.—Dinner Dance Hour
7 to 7:30 p.m.—Variety half hour
11 to 12 midnight—Slogan contest
12 to 12:45 a.m.—Midnight Classics
12:45 to 1 a.m.—Dean Metcalf at the organ

285.5 Meters **KNX** Hempstead 4101
1050 Kcys. **5000 Watts**

L. A. Evening Express, Los Angeles, Calif.
6:45 to 8 a.m.—Setting-up exercises
8 to 8:15 a.m.—Inspirational talk and prayer
8:15 to 9:15 a.m.—Hollywood Breakfast Club
9:15 to 9:30 a.m.—Golden Rule Health Service
9:30 to 10 a.m.—Radio shopping news
10 to 10:30 a.m.—Eddie Albright's "family"
10:30 to 11 a.m.—Home economics talk
11 to 11:15 a.m.—Kate Brew Vaughn
11:15 to 11:30 a.m.—Popular songs & food facts
11:30 to 11:45 a.m.—"Old Witch Ammonia" program
11:45 to 12 noon—Health information on "Be'co"
12:15 to 12:30 p.m.—Musical program
12:30 to 1 p.m.—Silver Slipper Cafe
1:30 to 2 p.m.—Eddie Albright, late fiction
2 to 2:30 p.m.—Records & "Jay," the Jingle Man
2:30 to 3 p.m.—Edgard Leon, French lessons
3 to 3:30 p.m.—Organ program by Lucie Lee
3:30 to 3:35 p.m.—Lost and found; stock reports
3:35 to 4 p.m.—Louise Johnson, astroanalyst
4 to 4:30 p.m.—Musical program
4:30 to 5 p.m.—C. P. R.'s musical program
5 to 5:15 p.m.—Talk on "Travel"
5:15 to 5:45 p.m.—"Big Brother Ken's Kiddie Hour"
5:45 to 6 p.m.—Town Crier's amusement tips
6 to 6:15 p.m.—Organ program by Lucie Lee
6:15 to 6:30 p.m.—Frank Watanabe
6:30 to 7 p.m.—Musical program
7 to 7:08 p.m.—Professor Herman Schnitzel
7:08 to 9 p.m.—Musical program
9 to 9:30 p.m.—The Nomads
9:30 to 10 p.m.—Musical program
10 to 12 midnight—Hotel Ambassador Dance Orchestra
12 to 1 a.m.—Madame Zucca's Cafe

THURSDAY Programs

440.9 Meters **KPO** Garfield 8300
680 Kcys. 5000 Watts

Hale Bros. & The Chronicle, San Francisco
7 to 8 a.m.—Health exercises with Professor
Bob and "Wee Willie" Hancock
8 to 9 a.m.—The Shell Happytime, Hugh Bar-
rett Dobbs
9:30 to 10 a.m.—Walter W. Cribbins
10 to 11 a.m.—Magazine of the Air, NBC
11 to 11:55 a.m.—Floyd Wright, organ recital
11:55 to 12:05 p.m.—Time signals, Scripture
reading, weather forecast
12:05 to 1 p.m.—Programs in Miniature
1 to 1:30 p.m.—Shrine Luncheon broadcast
1:30 to 2 p.m.—Jerry Jermaine, balladist
2 to 2:10 p.m.—Ye Towne Cryer
2:10 to 2:45 p.m.—Paul Alexandroff, baritone
2:45 to 4:30 p.m.—Get Associated with Baseball
4:30 to 5:30 p.m.—Jesse Stafford's Palace Hotel
Orchestra
5:30 to 5:45 p.m.—The Date Book, edited by
Stuart Strong
5:45 to 6 p.m.—News digest, "Scotty" Mortland
6 to 6:45 p.m.—KPO Masters of Music
6:45 to 7 p.m.—Cecil and Sally
7 to 8 p.m.—North Americans
8 to 9 p.m.—Lucky Strike Dance Orchestra,
NBC
9 to 9:30 p.m.—Paramount stars
9:30 to 10 p.m.—Earle C. Anthony "Packard
program"
10 to 11 p.m.—Jesse Stafford's dance orchestra
11 to 12 midnight—Joe Wright's Silver Slipper
Dance Orchestra

361.2 Meters **KOA** York 5090
830 Kcys. 12,500 Watts

General Electric Co., Denver, Colorado
4 to 5 p.m.—Fleischmann Hour
5 to 5:30 p.m.—Arco Birthday Party
5:30 to 6 p.m.—Maxwell House Melodies
6 to 7 p.m.—RCA Hour
7 to 7:30 p.m.—Slumber music
7:30 to 7:45 p.m.—Amos 'n' Andy
7:45 to 8 p.m.—Everett E. Foster, baritone
8 to 9 p.m.—B. A. Rolfe and his Lucky Strike
Dance Orchestra
9 to 9:30 p.m.—The Arcadians, mixed quartet
9:30 to 10 p.m.—Piano Paintings, NBC
10 to 11 p.m.—Pacific National Singers; Musical
Echoes

254.1 Meters **KEX** Atwater 3111
1180 Kcys. 5000 Watts

Western Broadcasting Co., Portland, Oregon
7 a.m.—Morning Serenades; White Wizard
8 a.m.—The Clock; news
9 a.m.—Classified; Town Topics
10 a.m.—Town Topics, Velva Weller
11 a.m.—Old Witch program; Town Topics
12 noon—Time; weather; World Bookman
12:05 p.m.—Happy Hour Girls
1:05 p.m.—Ron's Rhythm Revue
1:30 p.m.—Castle organ concert
2 p.m.—Dental lecture, Painless Parker
2:30 p.m.—Vagabond's news reel
4:30 p.m.—Warner Stone's orchestra
5 p.m.—Novelty recordings
5:30 p.m.—Baron Keyes' Air Castles
5:45 p.m.—Old Timers
6 p.m.—Hometowners Orch.; Ed Sheldon, banjo
8 p.m.—Ozark Singers
8:15 p.m.—Farmers Radio Service Club
8:30 p.m.—In Days of Old
9 p.m.—Damski's Wood-Wind Ensemble
10 p.m.—The Angelus
10:30 p.m.—Jack and Jill Tavern Orchestra
11:30 p.m.—Time; weather; police reports
11:40 p.m.—Night Club of the Air
12:30 a.m.—Midnight Revellers

340.7 Meters **KLX** Lake 6000-6015
880 Kcys. 500 Watts

Tribune Publishing Co., Oakland, Calif.
6:30 to 7 a.m.—Records; stocks
7 to 8 a.m.—Exercises and entertainment
8 to 8:30 a.m.—The Morning Bugle
8:30 to 9 a.m.—Jean Kent
9 to 9:30 a.m.—Modern homes period
9:30 to 10:15 a.m.—Clinic of the Air
10:15 to 11 a.m.—stocks; weather; records
11 to 12 noon—Classified Adv. hour
12 to 1 p.m.—Jack Delaney and his band
1 to 2 p.m.—Jean's Hi-Lights
2 to 2:35 p.m.—Records; stocks
2:40 to 3:15 p.m.—Helen Parmelee, pianist
3:15 to 3:45 p.m.—Program of records
3:45 to 4:30 p.m.—Dell Sisters and Art and
Marion Cavanaugh
4:30 to 5 p.m.—Recordings
5 to 5:30 p.m.—Brother Bob's Club
5:30 to 6 p.m.—Edgar Russell
6 to 7 p.m.—Hotel Oakland concert trio
7 to 7:30 p.m.—News items
7:30 to 8 p.m.—Ethel Rhinard and Cora Scott
8 to 8:30 p.m.—1640 Boys
8:30 to 10:30 p.m.—Baseball: Oaks vs. Hollywood
10:30 to 12 midnight—Dance program

204 Meters **KGA** Main 3434
1470 Kcys. 5000 Watts

Northwest Broad. System, Spokane, Wash.
6:45 a.m.—Early Birds; news
8 a.m.—Sunshine Hour; popular hits
9:30 a.m.—Miss Spokane Musicale
10 a.m.—Friendly Hour; organ recital
11 a.m.—Warm and Warm
11:15 a.m.—Luncheon concert
12 noon—Barton's Brevities
12:30 p.m.—Music; market reports; time;
weather
1 p.m.—Recordings; Popular Melange
3 p.m.—Radio Bargain Matinee
3:30 p.m.—Tea Hour concert
4 p.m.—Good News Magazine
4:30 p.m.—Uncle Andy and the Kiddies
5 p.m.—Novelties
5:15 p.m.—Baron Keyes' Air Castles
5:30 p.m.—Pacific Transfer Co. program
5:45 p.m.—Dinner Music
6 p.m.—Hometowners Orch.; Ed Sheldon, banjo
6 p.m.—Northwest Salon Orch.; Jan Russell,
violin
7:30 p.m.—Dream Melodies; Grant Merrill and
Stephanie Lewis, songalogue
8 p.m.—Los Gauchos Argentine; George Mad-
dox, tenor; Ed Sheldon, banjo; NBS
9 p.m.—Damski's Wood-Wind Ensemble
10 p.m.—Request program

296.6 Meters **KQW** Columbia 777
1010 Kcys. 500 Watts

Pac. Agric. Foundation, Ltd., San Jose, Calif.
9 to 11 a.m.—Music; Helpful Hour
11 to 12 noon—Community Hour
12 to 12:30 p.m.—Concert recordings
12:30 to 1 p.m.—Market reports; weather
1 to 1:30 p.m.—Hart's Happy Half Hour
1:30 to 2:30 p.m.—The Friendly Hour
2:30 to 3:30 p.m.—Variety recordings
4:30 to 5 p.m.—Children's program
5 to 5:15 p.m.—Baron Keyes' Air Castle
5:15 to 5:30 p.m.—Vesper music
5:30 to 6 p.m.—San Jose Radionics health talk
6 to 6:10 p.m.—U. S. D. A. farm flashes
6:10 to 6:20 p.m.—Farm topics discussion
6:20 to 6:30 p.m.—Butter and Cheese for Your
Table
6:30 to 6:45 p.m.—Market reports
6:45 to 7 p.m.—KQW Market Place
7 to 7:15 p.m.—News dispatches
7:15 to 7:30 p.m.—Pacific Rural Press
7:30 to 7:45 p.m.—Mail bag and announcements
7:45 to 8 p.m.—Editorial
8 to 9 p.m.—Songs of the Old Church Choir
9 to 9:15 p.m.—Studio program
9:15 to 9:45 p.m.—The Five Pretzels

THURSDAY Programs

535.4 Meters **KTAB** Garfield 4700
560 Kcys. 1000 Watts

Associated Broadcasters, Oakland, Calif.

7 to 8:30 a.m.—Frank Wright; records
8:30 to 9 a.m.—Studio program
9 to 9:30 a.m.—Morning Prayer Hour
9:30 to 10 a.m.—Lou Emmel in one half hour of Radio Cheer to Shut-ins
10 to 10:30 a.m.—Alma La Marr
10:30 to 11 a.m.—Dr. B. L. Corley
11 to 11:15 a.m.—The Melody Girl
11:15 to 11:30 a.m.—Studio program
11:30 to 12 noon—Latin-American program
12 to 1 p.m.—Frank Wright; Peggy O'Moore, harp; Alice Blue, organ and soloist
1 to 1:30 p.m.—Chapel of Chimes
1:30 to 2:30 p.m.—Julia Hayes; studio program
2:30 to 2:40 p.m.—Program of records
2:40 to 4:45 p.m.—Baseball game
4:45 to 5 p.m.—Studio program
5 to 5:15 p.m.—Story Man's Air Castle
5:15 to 5:30 p.m.—Frank Wright
5:30 to 6:30 p.m.—Brother Bob's Frolic Hour
6:30 to 7 p.m.—Chapel of Chimes
7 to 7:30 p.m.—Walter J. Rudolph, concert pianist, and Dorothy Nichols, cellist
7:30 to 8 p.m.—Alice Blue, "Organ Echoes"
8 to 9 p.m.—Miniatures with Madelaine O'Brien, soprano
9 to 10 p.m.—Orchestra with Harry McKnight, tenor, and Jane Sargent Sands, accompanist
10 to 10:15 p.m.—Current events; book review
10:15 to 10:30 p.m.—"Organ Echoes," Alice Blue
10:30 to 11:30 p.m.—Sweet's Ballroom Orchestra
11:30 to 1 a.m.—Recordings

483.6 Meters **KGW** Atwater 2121
620 Kcys. 1000 Watts

The Morning Oregonian, Portland, Oregon

6:45 a.m.—Devotions; organ recital
8 a.m.—Shell Happy Time, KPO
9 a.m.—Town Crier
10 a.m.—Woman's Magazine of the Air, NBC
11 a.m.—Organ recital, NBC
11:45 a.m.—The Canny Cook, NBC
12 noon—Powers' Pied Piper
12:45 p.m.—Sir Francis Drake Orchestra
1 p.m.—Forum; Julia Hayes
1:45 p.m.—Tea Timers, NBC
2:45 p.m.—Matinee Time, NBC
3:30 p.m.—Phil Cook, Quaker Man, NBC
3:45 p.m.—Palace Teatimers
4 p.m.—Fleischmann Sunshine Hour, NBC
5 p.m.—Arco program, NBC
5:30 p.m.—Maxwell House Melodies, NBC
6 p.m.—RCA Hour, NBC
7 p.m.—Carnation Melodists
7:30 p.m.—Amos 'n' Andy, NBC
7:45 p.m.—Standard Symphony Hour, NBC
8:45 p.m.—Mac and Al
9 p.m.—Memory Lane, NBC
9:30 p.m.—Flano Paintings, NBC
9:45 p.m.—Boyer, the Society Perfumer
10 p.m.—Cecil and Sally
10:15 p.m.—Associated Dance Band, KOMO
11 to 12 midnight—Organ

483.6 Meters **KTAR** Phone 3-6631
620 Kcys. 1000 Watts

KTAR Broadcasting Co., Phoenix, Arizona

4 to 5 p.m.—Fleischmann Hour, NBC
5 to 5:20 p.m.—Studio program
5:20 to 5:30 p.m.—Cecil and Sally
5:30 to 6 p.m.—Musical program
6 to 7 p.m.—Studio hour
7 to 8 p.m.—Musical program
8 to 9 p.m.—Lucky Strike dance orch., NBC
9 to 9:30 p.m.—Memory Lane, NBC
9:30 to 10 p.m.—Recordings
10 to 10:15 p.m.—Radio newspaper

309.1 Meters **KJR** Main 2495-2475
970 Kcys. 5000 Watts

Northwest Broad. System, Seattle, Wash.

7 a.m.—Music; news
8:30 a.m.—Thrift Home of the Air
9 a.m.—Morning devotional services
9:40 a.m.—Sally Jo Walker and Grant Merrill
10 a.m.—Glen Eaton, tenor; Marjorie Robillard, piano
10:15 a.m.—Beauty talk, Helen Andrews
12 noon—World in Review
12:45 p.m.—Unity Society of the Northwest
1 p.m.—Musical program
1:45 p.m.—Robert Monsen, tenor
2 p.m.—Arcweld Entertainers; Beatrice Nelson, soprano
2:15 p.m.—Musical program
5:15 p.m.—Baron Keyes' Air Castles
5:30 p.m.—Market reports; Lost and Found
5:50 p.m.—Garden talk, Cecil Solly
6 p.m.—American Institute of Banking
6:15 p.m.—Hometowners Orch.; Ed Sheldon, banjo
7 p.m.—Kelpine Twins
7:30 p.m.—Dream Melodies; Stephanic Lewis and Grant Merrill, songalogue
7:55 p.m.—Rabbi Samuel Koch, talk: "Aspects of Judaism," from Temple De Hirsch
8 p.m.—Los Gauchos Argentine; George Moddox, tenor; Ed Sheldon, banjo
9 p.m.—Damski's Woodwind Ensemble
10 p.m.—Ken Stuart's Sunshine program; Ivan Ditmars, piano
10:30 p.m.—Song Birds; Pearle Dempsey, piano
11 p.m.—Vic Meyers' Club Victor Orchestra
12 midnight—Midnight Revelers

209.7 Meters **KECA** Westmore 0337
1430 Kcys. 1000 Watts

Earle C. Anthony, Inc., Los Angeles, Calif.

3:15 p.m.—Max Mellinger, "drop a line program"
3:30 p.m.—Phil Cook, Quaker Oats Man, NBC
3:45 p.m.—Haven Johnson, "The Melody Man"
4 p.m.—Fleischmann Sunshine Hour, NBC
5 p.m.—Arco Birthday Party, NBC
5:30 p.m.—Maxwell House Melodies, NBC
6 p.m.—Buster Wilson's Orchestra
6:30 p.m.—Lydia Aldrich, soprano
6:45 p.m.—Wedgwood Nowell
7 p.m.—Wedgwood Nowell, Playgoers Memories
7:15 p.m.—Otto Ploetz, dialogue songs
7:30 p.m.—Amos 'n' Andy, NBC
7:45 p.m.—Bob and Monte
8 p.m.—Lucky Strike, NBC
9 p.m.—Memory Lane, NBC
9:30 p.m.—Eddie Armstrong, ballads
10 p.m.—Wm. Kalani, Hawaiian baritone
10:30 p.m.—Health exercises, Louis Rueb

394.5 Meters **KVI** Broadway 4211
760 Kcys. 1000 Watts

Puget Sound Broad. Co., Tacoma, Wash.

7 to 9:30 a.m.—Recordings; CBS programs
9:30 to 10:30 a.m.—Feminine Fancies, DLBS
10:30 to 11:30 a.m.—Recordings, announcements
11:30 to 12 noon—For Your Information, CBS
12 to 12:30 p.m.—The Collegians, CBS
12:30 to 1 p.m.—Italian Idyll, CBS
1 to 2 p.m.—Dancing by the Sea, CBS
2 to 3 p.m.—Happy Go Lucky Hour, DLBS
3 to 3:15 p.m.—Permas, the Man Who Knows
3:15 to 4 p.m.—Recordings
4 to 4:15 p.m.—Symphonic Interlude, CBS
4:15 to 4:30 p.m.—Frederic Wm. Wile, CBS
4:30 to 6 p.m.—Recordings; Mardi Gras
6 to 6:30 p.m.—Romany Patteran, CBS
6:30 to 7 p.m.—National Radio Forum, CBS
7 to 7:11 p.m.—Washington Home Towners
8 to 8:30 p.m.—Paul Tremaine's orchestra, CBS
8:30 to 9 p.m.—Nocturne, CBS
9 to 10 p.m.—DLBS studio program
10 to 11 p.m.—Val Valente's orchestra, DLBS
11 to 12 midnight—Anson Weeks' orch., DLBS
12 to 1 a.m.—Organ recital

THURSDAY Programs

499.7 Meters **KFSD** Franklin 6353
600 Kcys. 1000 Watts

Airfan Radio Corp. Ltd., San Diego, Calif.
5 to 6:25 p.m.—Feature program; news items
6:25 to 7:25 p.m.—Concert trio and John Wells, haritone
7:25 to 7:30 p.m.—Mr. Whalen
7:30 to 7:45 p.m.—Amos 'n' Andy, NBC
7:45 to 8 p.m.—Cecil and Sally
8 to 9 p.m.—Lucky Strike Orchestra, NBC
9 to 9:30 p.m.—Memory Lane, NBC
9:30 to 10 p.m.—Piano Paintings, NBC
10 to 11 p.m.—Kennedy's Cafe program
11 to 12 midnight—Request Hour

236.1 Meters **KOL** Elliott 4466
1270 Kcys. 1000 Watts

Seattle Broadcasting Co., Seattle, Wash.
6:45 to 7:45 a.m.—Bill Ross' Alarm Clock
7:45 to 8:30 a.m.—Recordings; Columbia Revue
8:30 to 9:30 a.m.—Manhattan Towers Orch., CBS
9:30 to 11 a.m.—Program of recordings
11 to 12 noon—Carnival Hour with Monique Thomas
12 to 12:30 p.m.—The Collegians, CBS
12:30 to 1 p.m.—Italian Idyll, CBS
1 to 1:45 p.m.—Dancing by the Sea, CBS
1:45 to 2 p.m.—Recordings
2 to 3 p.m.—Happy Go Lucky Hour, DLBS
3 to 3:30 p.m.—Studio program; Anna Olander, contralto
3:30 to 4 p.m.—KFRC Dance Band, DLBS
4 to 4:15 p.m.—Symphonic Interlude, CBS
4:15 to 4:30 p.m.—The Melody Musketeers, CBS
4:35 to 5 p.m.—Times news flashes
5 to 5:45 p.m.—Service Period; records
5:45 to 6 p.m.—Studio program
6 to 6:30 p.m.—Romany Patteran, CBS
6:30 to 7 p.m.—National Radio Forum, CBS
7 to 7:30 p.m.—Washington Hometowners
7:30 to 8 p.m.—Guy Lombardo's Royal Canadians, CBS
8 to 9 p.m.—Jimmie Bigelow's Dance Band
9 to 9:30 p.m.—Folger Coffee Co. program, DLBS
9:30 to 10 p.m.—Studio program from DLBS
10 to 11 p.m.—Earl Burnet and his Los Angeles Hotel Biltmore Orchestra, DLBS
11 to 12 midnight—Anson Weeks' orch., DLBS
12 to 3 a.m.—Recordings, requests

384.4 Meters **KTM** Exposition 1341
780 Kcys. 500 Watts

Pickwick Broad. Corp., Los Angeles, Calif.
3 to 3:30 p.m.—Santa Monica Band concert
3:30 to 4:30 p.m.—Danceland Melodies
4:30 to 5 p.m.—Pezel's Popularities
8 to 9 p.m.—Miniature Symphony; male quartet
9 to 10 p.m.—Ranch Hour
10 to 10:30 p.m.—Georgians Orchestra
10:30 to 11 p.m.—Frank Gage and Glenhall Taylor
11 to 12 midnight—Records, requests
12 to 1 a.m.—Variety Hour

232.6 Meters **KDYL** Wasatch 7180
1290 Kcys. 1000 Watts

Intermountain Broad. Corp., Salt Lake City
6 p.m.—Romany Patteran, CBS
6:15 p.m.—Radio Forum
6:30 p.m.—National Radio Forum, CBS
7 p.m.—Rhythm Ramblers, CBS
7:30 p.m.—Guy Lombardo's Royal Canadians, CBS
8 p.m.—Paul Tremaine's orchestra, CBS
8:30 p.m.—Organ recital, CBS
9 p.m.—Folger's Coffee Co., CBS
9:30 p.m.—The Dance Parade
10 p.m.—Musical festival
10:30 p.m.—Varieties; request hour

325.9 Meters **KOMO** Elliott 5890
920 Kcys. 1000 Watts

Fisher's Blend Station, Inc., Seattle, Wash.
6:55 a.m.—Inspirational service
7 a.m.—Organ recital
8 a.m.—Shell Happytime, KPO
9 a.m.—Gordon and Mary
9:15 a.m.—Helpful Hints to Housewives
9:30 a.m.—"Safeguarding the Nation's Food and Drug Supply" by A. W. Hanson
9:45 a.m.—"Way to a Man's Heart"
10 a.m.—Woman's Magazine of the Air, NBC
11 a.m.—Drama of Music
11:45 a.m.—P. S. Power & Light Co. concert orchestra
12 noon—Farm talk; grain, fruit & veg. reports
12:15 p.m.—Prudence Penny
12:30 p.m.—Popular orchestra and vocalists
1:15 p.m.—"The Teacup Philosopher"
2 p.m.—Concert orchestra and vocalists
2:30 p.m.—Popular orchestra and vocalists
3 p.m.—Talk for crippled kiddies
3:03 p.m.—Concert orchestra and vocalists
3:30 p.m.—Phil Cook, the Quaker Man, NBC
3:45 p.m.—Stock quotations
4 p.m.—Fleischmann Sunshine Hour, NBC
5 p.m.—Arco Birthday Party, NBC
5:30 p.m.—Maxwell House Melodies, NBC
6 p.m.—RCA Hour, NBC
7 p.m.—Garden Patch program
7:30 p.m.—Amos 'n' Andy, NBC
7:45 p.m.—Standard Symphony Hour, NBC
8:45 p.m.—Uncle Hank from Ciderville Center
9 p.m.—Concert trio; news flashes
10 p.m.—Associated Equi-fractionated Dance Hour
11 p.m.—St. Francis Hotel Dance Orch., NBC
12 midnight—Fox Theater organ recital

333.1 Meters **KHJ** Vandike 7111
900 Kcys. 1000 Watts

Don Lee, Inc., Los Angeles, California
7 to 7:30 a.m.—Program of recordings
7:30 to 8 a.m.—Hale & Derry, harmony team
8 to 8:30 a.m.—Is He Wright
8:30 to 8:40 a.m.—Stock exchange reports
8:40 to 9:15 a.m.—Manhattan Towers Orch., CBS
9:15 to 9:30 a.m.—Program of recordings
9:30 to 10 a.m.—Feminine Fancies, from KFRC
10:30 to 11 a.m.—June and Nell
11 to 11:15 a.m.—Agnis White program
11:15 to 11:30 a.m.—Columbia Ensemble, CBS
11:30 to 12 noon—Recordings
12 to 12:30 p.m.—Biltmore Hotel Concert Orchestra
12:30 to 12:45 p.m.—World-wide news
12:45 to 1:30 p.m.—Junior Chamber of Commerce luncheon
1:30 to 2 p.m.—Times Forum
2 to 3 p.m.—Happy Go Lucky Hour, from KFRC
3 to 3:15 p.m.—State Corp. Comm. talk
3:15 to 3:30 p.m.—U. S. C. Trojan period
3:30 to 3:45 p.m.—Weaver-Jackson, talk
3:45 to 4 p.m.—Auto. Club of So. Calif.
4 to 4:15 p.m.—Charlie Wellman
4:15 to 4:30 p.m.—Frederick William Wile, CBS
4:30 to 4:45 p.m.—Charlie Wellman
4:45 to 5 p.m.—News; Town Topics
5 to 5:30 p.m.—Pac. States Sav. & Loan, organ
5:30 to 5:45 p.m.—Musical program
5:45 to 6 p.m.—Coast Investor, speaker
6 to 6:15 p.m.—Talk and recordings
6:15 to 6:30 p.m.—Pianoville
6:30 to 7 p.m.—Arrowhead Springs Dance Orch.
7 to 7:30 p.m.—Rhythm Ramblers, CBS
7:30 to 7:45 p.m.—Guy Lombardo's Royal Canadians, CBS
7:45 to 8 p.m.—Governor Young, from KFRC
8 to 8:30 p.m.—Orchestra and singers
8:30 to 9 p.m.—Ray Paige presentation
9 to 9:30 p.m.—Folgeria, South American music
9:30 to 10 p.m.—Singing Strings
10 to 10:05 p.m.—World-wide news
10:05 to 12 midnight—Biltmore Hotel Dance Orchestra
12 to 1 a.m.—Wesley Tourtellotte, organist

FRIDAY Programs

San Francisco

NBC

Sutter 1920

National Broadcasting Company

- 9:30 to 9:45 a.m.—Betty Crocker Gold Medal Home Service Talks, KGO, KHQ, KOMO, KGW, KFI
- 10:15 to 10:30 a.m.—Josephine B. Gibson, food talk, KGO, KHQ, KOMO, KGW, KFI
- 10:30 to 11:30 a.m.—Woman's Magazine of the Air, KGO, KHQ, KOMO, KGW, KPO, KFI; KSL, KOA, 10:50 to 11:10 a.m.; KFSD, KTAR, 11:10 to 11:30 a.m.
- Fifth Avenue fashions, as observed by Hope Andrews, are reported by Helen Webster on the Woman's Magazine of the Air program on Friday morning during the Ivory Flakes period. On this morning the autumn style tendencies will be noted. Marjorie Gray follows on the Glazo and Odorono period and discusses the important aspects of feminine daintiness. The Del Ray program closes the Friday period and on this date Ann Holden has an interesting recipe for cheese and spinach roll that involves the use of the Del Ray Italian products. The Magazine Melodists have a series of interesting and contrasted orchestral numbers.
- 12 to 1 p.m.—Pacific Feature Hour, KGO, KOA; KOMO, KFSD, 12:30 to 1 p.m.; KGW, 12:45 to 1 p.m.
- Elsa Behlow Trautner, coloratura soprano of concert and radio fame, has the leading role of soloist. Besides Miss Trautner, the hour boasts of the presence of a concert orchestra by Joseph Hornik.
- 1 to 1:30 p.m.—Rembrandt Trio, KGO, KFSD, KTAR
- Two solos are listed on this program. Dorothy Dukes Dimm, cellist, and Marion Nicholson, violinist, will offer "Love's Old Sweet Song" and "Forgotten."
- 1:30 to 2 p.m.—Hotel St. Francis Salon Orchestra, KGO, KFSD, KTAR; KGW, 1:45 to 2 p.m.
- 3 to 3:30 p.m.—Arcadie Birkenholz, violinist, KGO, KGW
- 3:30 to 3:45 p.m.—Phil Cook, the Quaker Man, KGO, KHQ, KOMO, KGW, KECA, KFSD, KTAR
- 4 to 5 p.m.—Cities Service Concert Orchestra, KGO, KHQ, KOMO, KGW, KECA
- Jessica Dragonette, soprano, Leo O'Rourke, tenor, the Frank Banta and Milton Rettenberg piano duo, the Cavaliers and the Cities Service Concert Orchestra, Nathaniel Shilkret directing, are among those listed to take part in the program.
- 5 to 5:30 p.m.—Interwoven program, KGO, KIIQ, KOMO, KGW, KECA, KFSD
- Louis Conrad, tenor, the Lady Bugs piano duo, and an orchestra headed by Will Perry, complete the list of personalities contributing to the program.
- 5:30 to p.m.—Armour program, KGO, KHQ, KOMO, KGW, KECA
- Originating at Chicago, Josef Koestner will conduct the orchestra and the chorus heard during this weekly presentation.
- 6 to 6:30 p.m.—Armstrong Quakers, KGO, KHQ, KOMO, KGW, KFI
- In a tuneful manner the Armstrong Quakers pay their respects to the state of Michigan when they sing, "I Wanta Go Back to Michigan" during the broadcast tonight.
- 6:30 to 7 p.m.—Raleigh Revue, KGO, KHQ, KOMO, KGW, KECA
- One of the high lights will be Wilfred Glenn's interpretation of that standby of deep voiced singers, "The Big Bass Viol." The Rovers Quartet, the Ohman-Arden piano duo, Olive Kline, soprano, and William Merrihan Daly's orchestra complete the Raleigh Revue cast.

- 7 to 7:15 p.m.—Elgin program, KGO, KHQ, KOMO, KGW, KECA, KFSD
- Violin solos by Godfrey Ludlow and songs by a male quartet will be introduced by William S. Rainey, narrator.
- 7:15 to 7:30 p.m.—Mayor Rolph Campaign program, KGO, KFI, KFSD
- 7:30 to 7:45 p.m.—Amos 'n' Andy, KGO, KHQ, KOMO, KGW, KECA, KFSD
- 7:45 to 8 p.m.—NBC concert favorites, KGO, KHQ
- 8:45 to 9:15 p.m.—Tone Pictures, KGO, KHQ, KOMO, KGW, KFI
- With Walter O'Keefe as master of ceremonies, a program of Tone Pictures by the Rounders will be heard over an NBC network tonight.
- 9:15 to 9:30 p.m.—Buron Fitts Campaign program, KPO, KFI, KFSD
- 9:15 to 9:45 p.m.—Modern Melodists, KGO, KGW, KSL, KOA
- Mahlon Merrick will direct the orchestra. Irving Kennedy, tenor, will be the soloist.
- 9:45 to 10 p.m.—John and Ned, KGO, KGW, KOA
- 10 to 10:30 p.m.—The Dragon in the Sun, KGO, KOA
- Impending catastrophe heightens the dramatic interest in the sixth episode of "The Dragon in the Sun"
- 10:30 to 11 p.m.—Pacific Nomads, KGO, KHQ, KGW, KOA
- Accompanied by Lucile Kirtley, soprano, and headed by Charles Hart, the Pacific Nomads are scheduled to arrive on the NBC ether lanes with a half-hour of semi-classical numbers.
- 11 to 12 p.m.—Laughner-Harris Hotel St. Francis Dance Orchestra, KGO, KFI, KFSD

280.2 Meters
1070 Kcys.

KJBS

Ord 4148-49
100 Watts

J. Brunton & Sons, San Francisco, Calif.

- 7 to 8 a.m.—KJBS Alarm Klok Klub
- 8 to 9 a.m.—Popular recordings
- 9 to 9:30 a.m.—Assoc. Food Stores' program
- 9:30 to 12 noon—Variety records; concert music
- 12 to 1 p.m.—Popular luncheon program
- 1 to 2 p.m.—Stocks; music of all nations
- 2 to 4:30 p.m.—Variety records
- 4:30 to 5 p.m.—Budde's half-hour
- 5 to 5:30 p.m.—Marina piano duo
- 5:30 to 5:45 p.m.—Popular music
- 5:45 to 6 p.m.—Happenings of Helen and Henry
- 6 to 6:45 p.m.—Musical sparklings
- 12 p.m. to 7 a.m.—KJBS Owl program

309.1 Meters
970 Kcys.

KJR

Main 2495-2475
5000 Watts

Northwest Broad. System, Seattle, Wash.

- 7 a.m.—Music; news
- 8:30 a.m.—Thrift Home of the Air
- 9:40 a.m.—Sally Jo Walker and Grant Merrill
- 10 a.m.—Robert Monsen, tenor; Marjorie Robillard, piano
- 10:15 a.m.—Beauty talk, Helen Andrews
- 12 noon—World in Review
- 12:45 p.m.—Unity Society of the Northwest
- 1 p.m.—Musical program
- 2 p.m.—Arcweld Entertainers; Beatrice Nelson, soprano
- 2:15 p.m.—Musical program
- 5:15 p.m.—Baron Keyes' Air Castles
- 5:30 p.m.—Market reports; Lost and found
- 5:50 p.m.—Garden talk, Cecil Solly
- 6 p.m.—Vic Meyers' recording orchestra
- 7 p.m.—Twilight Hour
- 8 p.m.—Gold and Silver Ensemble; Ernest Gill, violin
- 9 p.m.—Damski's Neapolitans; Betty Andersen, soprano; Jean Kantner, baritone; Signor Merigglioli, flute; Sam Meyer, violin
- 10 p.m.—Ken Stuart's Sunshine program; Ivan Ditmars, piano
- 10:30 p.m.—Lyric Trio; Hubert Graf, harp
- 11 p.m.—Vic Meyers' Club Victor Orchestra
- 12 midnight—Midnight Revellers

FRIDAY Programs

440.9 Meters **KPO** **Garfield 8300**
680 Kcys. **5000 Watts**

- Hale Bros. & The Chronicle, San Francisco**
7 to 8 a.m.—Health exercises with Professor Bob and "Wee Willie" Hancock
8 to 9 a.m.—The Shell Happytime, by Hugh Barrett Dobbs
9:30 to 10:30 a.m.—Walter W. Cribbins
10:30 to 11:30 a.m.—Magazine of the Air, NBC
11:30 to 11:45 a.m.—Julia Hayes, "Helpful Hints"
11:55 to 12:05 p.m.—Scripture reading and time signals
12:05 to 12:45 p.m.—Programs in Miniature
12:45 to 1:30 p.m.—Commonwealth Club Luncheon at Palace Hotel
1:30 to 2 p.m.—California Crooners
2 to 2:05 p.m.—Ye Towne Cryer
2:05 to 2:45 p.m.—Paramount stars
2:45 to 4:30 p.m.—Get Associated with Baseball
4:30 to 5:30 p.m.—Floyd Wright
5:30 to 5:45 p.m.—The Date Book, edited by Stuart Strong
5:45 to 6 p.m.—News digest, "Scotty" Mortland
6 to 6:15 p.m.—KPO Masters of Music
6:15 to 6:30 p.m.—El Portal Sereñader
6:30 to 6:45 p.m.—KPO Masters of Music
6:45 to 7 p.m.—Cecil and Sally
7 to 8 p.m.—North Americans
8 to 8:30 p.m.—Caswell Musical Episode
8:30 to 9 p.m.—Scrap Book program
9 to 9:15 p.m.—Meeting in the Tavern
9:15 to 9:30 p.m.—Burton Pitts, political talk
9:30 to 10 p.m.—Earle C. Anthony Packard program
10 to 11 p.m.—Jesse Stafford's Palace Hotel Dance Orchestra
11 to 12 midnight—El Patio dance orchestra

285.5 Meters **KNX** **Hempstead 4101**
1050 Kcys. **5000 Watts**

- L. A. Evening Express, Los Angeles, Calif.**
6:45 to 8 a.m.—Setting-up exercises
8 to 8:15 a.m.—Inspirational talk and prayer
8:15 to 8:30 a.m.—Late recordings
8:30 to 9 a.m.—Interesting information
9 to 9:10 a.m.—Musical program of records
9:10 to 9:20 a.m.—"Seeing Southern California"
9:30 to 10 a.m.—Radio shopping news
10 to 10:30 a.m.—Eddie Albricht's "family"
10:30 to 10:45 a.m.—Musical program of records
10:45 to 11 a.m.—Musical program
11 to 11:30 a.m.—Radio Church of the Air
11:30 to 11:45 a.m.—Recordings
11:45 to 12 noon—"Musical Contrasts"
12 to 12:30 p.m.—KNX Symphonette
12:30 to 1 p.m.—Silver Slipper Cafe
1:30 to 2 p.m.—Eddie Albricht, late fiction
2 to 3:15 p.m.—Records & "Jay," the Jingle Man
3:15 to 3:25 p.m.—Joyce Coad, little movie star
3:25 to 3:30 p.m.—Lost and found; stock reports
3:35 to 4 p.m.—Federation of Women's Clubs
4 to 4:30 p.m.—Musical program
4:30 to 5 p.m.—C. P. R.'s musical program
5 to 5:15 p.m.—Talk on "Travel"
5:15 to 5:45 p.m.—"Big Brother Ken's Kiddie Hour"
5:45 to 6 p.m.—Town Crier's amusement tips
6 to 6:15 p.m.—Musical program
6:15 to 6:30 p.m.—Frank Watanabe
6:30 to 7 p.m.—KNX Symphonette
7 to 7:08 p.m.—Professor Herman Schnitzel
7:08 to 8 p.m.—Country Jane, vocalists; Stove Poker Ensemble, directed by Bill Hatch; talks by Fred Forrest
8 to 9 p.m.—Royal Order of Optimistic Donuts
9 to 9:45 p.m.—"Lion Tamers"
9:45 p.m.—Broadcasting the main event from the Hollywood Legion Stadium
10 to 12 midnight—Gus Arnheim's orchestra playing in the Coconut Grove
12 to 1 a.m.—Madame Zucca's Cafe program

491.5 Meters **KFRC** **Prospect 0100**
610 Kcys. **1000 Watts**

Don Lee, Inc., San Francisco, Calif.

- 7 to 8 a.m.—Seal Rocks broadcast
8 to 8:30 a.m.—Columbia Revue, CBS
8:30 to 9 a.m.—Manhattan Towers orch., CBS
9 to 9:15 a.m.—News items
9:15 to 9:30 a.m.—La Vida Mineral Water
9:30 to 10:30 a.m.—Feminine Fancies, DLBS
10:30 to 11 a.m.—Wyn's Daily Chat
11 to 11:15 a.m.—Program of recordings
11:15 to 11:30 a.m.—Columbia Ensemble, CBS
11:30 to 12 noon—Auditions
12 to 1 p.m.—Sherman Clay noonday concert
1 to 1:30 p.m.—Cal King's Country Store
1:30 to 1:45 p.m.—Carl Rupp and his Captivators, CBS
1:45 to 2 p.m.—Aunt Zelena, CBS
2 to 3 p.m.—Happy Go Lucky Hour, DLBS
3 to 3:15 p.m.—Crockett Mountaineers, CBS
3:15 to 3:30 p.m.—Ted Florida, CBS
3:30 to 3:45 p.m.—Something About Everything
3:45 to 4 p.m.—Bernhard Levitow and his Commodore Orchestra, CBS
4 to 4:30 p.m.—Nit Wit Hour, CBS
4:30 to 4:45 p.m.—U. S. Army Band, CBS
4:45 to 5 p.m.—News items; Town Topics
5 to 5:30 p.m.—Custo Revue, DLBS
5:30 to 6 p.m.—Joe Mendel and his Pep Band, DLBS
6 to 6:30 p.m.—Columbia Male Chorus, CBS
6:30 to 7 p.m.—Gold Medal Fast Freight, CBS
7 to 7:15 p.m.—"Mac and Al"
7:15 to 7:30 p.m.—Bert Low'n's orchestra, CBS
7:30 to 7:45 p.m.—Silver Strings
7:45 to 8 p.m.—Will Osborne and His Orchestra, CBS
8 to 8:30 p.m.—Veedol Vodvil, Dangers of Demonona, courtesy Associated Oil Co., DLBS
8:30 to 9 p.m.—Light classics, DLBS
9 to 9:30 p.m.—"The Mission Isle of Golden Dreams," DLBS
9:30 to 10 p.m.—"Rose City Beavers," DLBS
10 to 10:15 p.m.—"Schwartz Ginger Band"
10:15 to 10:20 p.m.—Gruen news flashes
10:20 to 11 p.m.—Anson Weeks' orch., DLBS
11 to 12 midnight—Val Valente's orch., DLBS
12 to 1 a.m.—Dance music

483.6 Meters **KGW** **Atwater 2121**
620 Kcys. **1000 Watts**

The Morning Oregonian, Portland, Oregon

- 6:45 a.m.—Devotional services; organ
8 a.m.—Shell Happytime, KPO
9 a.m.—Town Crier
9:30 a.m.—Betty Crocker, NBC; Town Crier
10:15 a.m.—Heinz Food talk, NBC
10:30 a.m.—Woman's Magazine of the Air, NBC
11:30 a.m.—Masterworks
12 noon—"Powers' Pled Piper
12:45 p.m.—Pacific Feature Hour, NBC
1 p.m.—Forum
1:30 p.m.—Air Transport talk
1:45 p.m.—Hotel St. Francis Orchestra, NBC
2 p.m.—Baby's Boudoir organ
2:15 p.m.—Among Ourselves
2:45 p.m.—Masterworks
3 p.m.—Arcadia Birkenholz, violinist, NBC
3:30 p.m.—Quaker Oats, NBC
3:45 p.m.—Palace Laundry features
4 p.m.—Cities Service, NBC
5 p.m.—Interwoven Pair, NBC
5:30 p.m.—Armour Hour, NBC
6 p.m.—Armstrong Quakers, NBC
6:30 p.m.—Raleigh Revue, NBC
7 p.m.—Elgin Watch program, NBC
7:15 p.m.—"On to Oregon" program
7:30 p.m.—Amos 'n' Andy, NBC
7:45 p.m.—Studio, violin recital
8 p.m.—Ole and the Girls, NBC
8:15 p.m.—World Wanderings, NBC
8:45 p.m.—Tone Pictures, NBC
9:15 p.m.—Modern Melodists, NBC
9:45 p.m.—John and Ned, NBC
10 p.m.—Cecil and Sally
10:15 p.m.—Organ Rambles
10:30 p.m.—Pacific Nomads, NBC
11 to 12 midnight—Lotus Isle broadcast

FRIDAY Programs

379.5 Meters **KGO** Sutter 1920
790 Kcys. 10,000 Watts

General Electric Co., Oakland, Calif.

(Programs Furnished by the National Br. Co.)

7:30 to 8 a.m.—Sunrise Serenaders
8 to 8:15 a.m.—Financial Service Program
8:15 to 8:30 a.m.—Morning Melodies
8:30 to 9 a.m.—Cross-cuts of the Day
9 to 9:30 a.m.—Meet the Folks
9:30 to 9:45 a.m.—Betty Crocker Gold Medal Home Service Talks
9:45 to 10 a.m.—Morning Glories
10 to 10:15 a.m.—The Recitalists
10:15 to 10:30 a.m.—Josephine B. Gibson, talk
10:30 to 11:30 a.m.—Magazine of the Air
11:30 to 12 noon—Philharmonic Organ Recital
12 to 1 p.m.—Pacific Feature Hour
1 to 1:30 p.m.—Reinbrandt Trio
1:30 to 2 p.m.—Hotel St. Francis Salon Orch.
2 to 2:30 p.m.—Black and Gold Room Orch.
2:30 to 2:45 p.m.—The Ramblers Trio
2:45 to 3 p.m.—The Blue Boys
3 to 3:30 p.m.—Arcadie Birkenholz, violinist
3:30 to 3:45 p.m.—Phil Cook, the Quaker Man
3:45 to 4 p.m.—News Service
4 to 5 p.m.—Cities Service Concert Orch.
5 to 5:30 p.m.—Interwoven Program
5:30 to 6 p.m.—Armour Program
6 to 6:30 p.m.—Armstrong Quakers
6:30 to 7 p.m.—Raleigh Revue
7 to 7:15 p.m.—Elgin Program
7:15 to 7:30 p.m.—Mayor Rolph Campaign Program
7:30 to 7:45 p.m.—Amos 'n' Andy
7:45 to 8 p.m.—NBC Concert Favorites
8 to 8:15 p.m.—Ole and the Girls
8:15 to 8:45 p.m.—World Wanderings
8:45 to 9:15 p.m.—Tone Pictures
9:15 to 9:45 p.m.—Modern Melodists
9:45 to 10 p.m.—John and Ned
10 to 10:30 p.m.—The Dragon in the Sun
10:30 to 11 p.m.—Pacific Nomads
11 to 12 midnight—Laughner-Harris Hotel St. Francis Dance Orchestra

508.2 Meters **KHQ** Main 5383
590 Kcys. 1000 Watts

Louis Wasmer, Inc., Spokane, Washington

7 a.m.—"The Town Crier"; Variety Hour
8 a.m.—The Shell Happytime, KPO
9 a.m.—Walt and Winn
9:30 a.m.—Betty Crocker, NBC
10 a.m.—Electrical transcription program
10:15 a.m.—Josephine Gibson, NBC
10:30 a.m.—Woman's Magazine of the Air, NBC
11:45 a.m.—Organ recital
12 noon—"For the Love of the Scotch and Irish"
12:15 p.m.—"Studio Affairs"; "Album Airs"
1 p.m.—"Dutch Maid"; "Headliners"
1:30 p.m.—Popular organ compositions
1:45 p.m.—Eatsum Period; folk music
2 p.m.—Norman True; Fur Facts
2:30 p.m.—Musical gems
3:30 p.m.—Phil Cook, NBC
4 p.m.—Cities Service Concert, NBC
5 p.m.—Interwoven Pair, NBC
5:30 p.m.—Armour program, NBC
6 p.m.—Armstrong Quakers, NBC
6:30 p.m.—"Raleigh Revue," NBC
7 p.m.—Elgin Watch Co. program, NBC
7:15 p.m.—Bert Price sport talk
7:30 p.m.—Amos 'n' Andy, NBC
7:45 p.m.—"Concert Favorites," NBC
8 p.m.—"Ole and the Girls," NBC
8:15 p.m.—"Kelly-Springfield Dance Memories"
8:45 p.m.—"Tone Pictures," NBC
9:15 p.m.—Modern Melodists, NBC
9:45 p.m.—John and Ned, NBC
10 p.m.—Studio parade, KHQ
10:30 p.m.—Pacific Nomads, NBC
11 p.m.—Best Steppers, KHQ

243.8 Meters **KYA** Prospect 3456
1230 Kcys. 1000 Watts

Pacific Broadcasting Corp., San Francisco

8 to 8:30 a.m.—Organ music
8:30 to 9 a.m.—Standard concert selections
9 to 9:30 a.m.—Charles J. Dean, Inc.
9:30 to 10 a.m.—Fox and Warfield program
10 to 11 a.m.—Sunshine Hour, conducted by George Taylor; Virginia Spencer; The Boys and Jack Deane
11 to 11:15 a.m.—Dudley Ayers, Chatalogues
11:15 to 11:30 a.m.—Reduceoid program
11:30 to 11:45 a.m.—Dr. Harry C. Bond
11:45 to 12 noon—Popular hits
12 to 12:15 p.m.—Brickbats and Bouquets
12:15 to 1:15 p.m.—Concert memories
1:15 to 1:30 p.m.—Charles Beauty Shop
1:30 to 2 p.m.—Newscasting; popular hits
2 to 3 p.m.—Organ recital
3 to 3:15 p.m.—Virginia Spencer, "Soliloquy"
3:15 to 3:30 p.m.—Willis Boardman Zink, on Contract Bridge
3:30 to 3:45 p.m.—La Vida program
3:45 to 3:45 p.m.—Gene Sullivan, baritone; Virginia Spencer
4 to 5:30 p.m.—Album Airs; variety bits
5:30 to 6:15 p.m.—Late records; musical novelties
6:15 to 6:45 p.m.—Fox and Warfield revue
6:45 to 7 p.m.—Song recital, Gene Sullivan, baritone
7 to 7:30 p.m.—Virginia Spencer, Clem Kennedy, Jack Deane
7:30 to 7:45 p.m.—"Pleasing You," Dud Williamson, Tom Smith, The Boys
7:45 to 8 p.m.—Mechanics Building and Loan program
8 to 8:30 p.m.—1640 Boys
8:30 to 9 p.m.—Orpheus Ensemble, under direction of Fred Heward
9 to 9:30 p.m.—Orpheus Ensemble; Sydney Dixon, tenor
9:30 to 10 p.m.—The Voice and the Harp
10 to 11 p.m.—Marvelous Marin Entertainers
11 to 12 midnight—"The Day Is Done"; organ recital; Dollo Sargent, organist

333.1 Meters **KHJ** Vandike 7111
900 Kcys. 1000 Watts

Don Lee, Inc., Los Angeles, California

7 to 7:30 a.m.—Program of recordings
7:30 to 8 a.m.—Hale & Derry, harmony team
8 to 8:30 a.m.—Is He Wright
8:30 to 8:40 a.m.—Stock exchange reports
8:40 to 9:15 a.m.—Manhattan Towers Orch., CBS
9:15 to 9:30 a.m.—Music Lovers Shop
9:30 to 10:30 a.m.—Feminine Fancies from KFRC
10:30 to 10:45 a.m.—American Institute of Food Products
10:45 to 11:15 a.m.—Ted White; recordings
11:15 to 11:30 a.m.—Columbia Ensemble, CBS
11:30 to 12 noon—Recordings
12 to 12:30 p.m.—Biltmore Hotel Concert Orch.
12:45 to 1 p.m.—California Home Extension
1 to 1:30 p.m.—Captivators, CBS
1:30 to 2 p.m.—Times Forum
2 to 3 p.m.—Happy Go Lucky Hour, KFRC
3 to 3:15 p.m.—Clella Collins, talk
3:15 to 3:30 p.m.—Dr. Hertzog's School program
3:30 to 3:45 p.m.—Walter Brown Murray
3:45 to 4 p.m.—Council of International Relations
4 to 4:30 p.m.—Nit Wit Hour, CBS
4:30 to 4:45 p.m.—Charlie Wellman
4:45 to 5 p.m.—News; Town Topics
5 to 6 p.m.—Orchestra; recordings
6 to 6:15 p.m.—Tallant Tubbs
6:15 to 6:30 p.m.—Columbia Male Chorus, CBS
6:30 to 7 p.m.—Gold Medal Fast Freight, CBS
7 to 7:30 p.m.—Orchestra and singer
7:30 to 8 p.m.—Dance orchestra
8 to 8:30 p.m.—Veedol Vodvil, from KFRC
8:30 to 9:30 p.m.—Don Lee Symphony
9:30 to 10 p.m.—The Song Premier
10 to 10:05 p.m.—World-wide news
10:05 to 12 midnight—Biltmore Hotel Dance Orchestra
12 to 1 a.m.—Wesley Tourtellotte, organist

FRIDAY Programs

526 Meters
570 Kcys. **KMTR** Hollywood 3026
500 Watts

KMTR Radio Corp., Hollywood, California

6 to 9 a.m.—Records; stock quotations
9:15 to 9:30 a.m.—Health Man
9:30 to 10 a.m.—Two Black Keys
10 to 10:15 a.m.—All colored marathon
10:15 to 10:30 a.m.—Louise Howatt
10:30 to 11 a.m.—Ray Bailey's Serenaders
11 to 11:45 a.m.—"Bull Pen Inn"; records
11:45 to 12 noon—Public and civic officials
12 to 12:15 p.m.—"World in Review"
12:15 to 1:15 p.m.—Skipper and Crew
1:15 to 3 p.m.—Records; Spanish program
3 to 3:30 p.m.—Cyril Godwin, violinist; Florence May, piano
3:30 to 4:30 p.m.—Dr. Haigh's Ensemble; records
4:30 to 5:15 p.m.—Trading Post program
5:15 to 5:45 p.m.—Dewitt Hagar program
5:45 to 6 p.m.—"Reporter of the Air"
6 to 6:30 p.m.—Banjo Boys
6:30 to 6:45 p.m.—Billy Markowitz and his violin
6:45 to 7:15 p.m.—"Old Time Favorites"
7:15 to 7:30 p.m.—All Colored Marathon
7:30 to 8 p.m.—Salon Ensemble
8 to 8:30 p.m.—"Talking Picture Songs"
8:30 to 10:30 p.m.—Baseball game from Wrigley Field
10:30 to 10:45 p.m.—Hollywood Sweepstakes
10:45 to 11 p.m.—"Howdy Songs with Happy Harry"
11 to 11:30 p.m.—All Colored Marathon
11:30 to 12 midnight—Ocean Park Walkathon
12 to 1 a.m.—"8 Ball" and Charley Lung

265.3 Meters
1130 Kcys. **KSL** Wasatch 3901
5000 Watts

Radio Service Corp., Salt Lake City, Utah

6 p.m.—Armstrong Quakers, NBC
6:30 p.m.—Raleigh Revue, NBC
7 p.m.—"Elgin Hour," NBC
7:15 p.m.—Keeley Ensemble in tone pictures
7:30 p.m.—Amos 'n' Andy, NBC
7:45 p.m.—Peter Spraynozzle, Flock Master of the Desert
8 p.m.—Musical interpretations
8:30 p.m.—Informal musical program
8:45 p.m.—Coffee Time tunes
9:15 p.m.—Twilight Meditations
9:45 p.m.—Slumber music
10 p.m.—Milt Taggert's 11 Vagabonds
11 to 12 midnight—"Vagabond of the Air"

204 Meters
1470 Kcys. **KGA** Main 3434
5000 Watts

Northwest Broad. System, Spokane, Wash.

6:45 a.m.—Early Birds; news
8 a.m.—Sunshine Hour; popular hits
9:30 a.m.—That Reminds Me
10 a.m.—Friendly Hour; organ recital
11 a.m.—Warn and Warn
11:30 a.m.—Popular concert; Barton's Brevities
12:30 p.m.—Music; market reports; weather; time
1 p.m.—Concert recordings; Popular Melange
3 p.m.—Radio Bargain Matinee
3:30 p.m.—Tea Hour concert
4 p.m.—Good News Magazine
4:30 p.m.—Uncle Andy and the Kiddies
5 p.m.—Novelties; World Bookman
5:15 p.m.—Baron Keyes' Air Castles
5:30 p.m.—Dinner Music
6 p.m.—Vic Meyers' recording orchestra, NBS
7 p.m.—Twilight Hour, NBS
8 p.m.—The Haller Duo, Vern and Howard
8:30 p.m.—Dr. Parker dental system
9 p.m.—Damski's Neapolitans; Betty Andersen, soprano; Signor Merigglioli, flute; Sam Meyer, violin
10 p.m.—Request program

322.4 Meters
930 Kcys. **KFWI** Franklin 0200
500 Watts

Radio Entertainments, San Francisco, Calif.

7 to 8 a.m.—Eye-opener program
9 to 10:30 a.m.—Records and announcements
10:30 to 10:50 a.m.—Dr. T. G. Linebarger, talk
10:50 to 11 a.m.—Items of interest
11 to 11:30 a.m.—Schwabacher Frey program
11:30 to 12 noon—Sherman Clay concert
12 to 1:30 p.m.—Slogan contest
6 to 7 p.m.—Dinner Dance Hour
7 to 7:15 p.m.—Florence Lorraine and Nadine Chriss
7:15 to 7:30 p.m.—Helen Bingham, popular pianist
8:30 to 8:35 p.m.—Chamber of Commerce talk
8:35 to 9 p.m.—Studio feature
9 to 9:30 p.m.—Pacific Choral Society, Forrest Cubbin, director
9:30 to 10 p.m.—Isabel Henion & Nadine Chriss
10 to 10:30 p.m.—Hotel Bellevue program
10:30 to 12 midnight—Dance music and slogan contest
12 to 12:45 a.m.—Midnight Classics
12:45 to 1 a.m.—Dean Metcalf at the organ

322.4 Meters
930 Kcys. **KROW** Glencourt 6774
1000 Watts

Educational Broad. Corp., Oakland, Calif.

8 a.m.—Beth and Harriett, Early Bird harmony team
8:30 a.m.—Recordings
1:30 p.m.—Betty the Shopper
2:30 p.m.—Bible lecture, "The Two Phases of the Kingdom of Heaven"
2:45 p.m.—Lillian Boyd in Music Memories
3 p.m.—Recordings; Radio Calendar
3:30 p.m.—California Cowboys: Bill Simmons, "Yodeling Cowboy"; Chuck Darling, harmonica; Red Hildebrand, accordion
4 p.m.—Piano recreation, Jean Ardath
4:15 p.m.—Nola Starr, vocalist, and Jean Ardath
4:30 p.m.—Fox West Coast Theatres Frolic
5 p.m.—Wade Forrester's Hour of Sunshine-Health and Happiness, presenting: Tropical Trio; Gloom Chasers Orchestra; Madeline Siver, violinist; Wade Forrester, vocalist
7:30 p.m.—Dance orchestra with Ted Galindo, tenor
8 p.m.—"Romance of Oakland"

236.1 Meters
1270 Kcys. **KOL** Elliott 4466
1000 Watts

Seattle Broadcasting Co., Seattle, Wash.

6:45 to 7:45 a.m.—Bill Ross' Alarm Clock Hour
7:45 to 8:30 a.m.—Records; Columbia Revue, CBS
8:30 to 9:30 a.m.—Manhattan Towers Orch., CBS
9:30 to 10 a.m.—Feminine Fancies, DLBS
10 to 11 a.m.—Recordings; Jo Cur
11 to 12 noon—"The Carnival Hour"
12 to 12:30 p.m.—Light Opera Gems, CBS
12:30 to 1:30 p.m.—Chamber of Commerce lunch
1:30 to 1:45 p.m.—Carl Rupp's Captivators, CBS
2 to 3 p.m.—Happy Go Lucky Hour, DLBS
3 to 3:15 p.m.—The Crockett Mountaineers, CBS
3:15 to 3:30 p.m.—Ted Fiorito's orchestra, CBS
3:45 to 4 p.m.—Bernhard Levitow's Orch., CBS
4 to 4:30 p.m.—Nit Wit Hour, CBS
4:30 to 4:45 p.m.—U. S. Army Band, CBS
4:45 to 5:30 p.m.—News; service period
5:30 to 6 p.m.—Recordings; studio program
6 to 6:30 p.m.—Columbia Male Chorus, CBS
6:30 to 7 p.m.—Gold Medal Fast Freight, CBS
7 to 7:15 p.m.—Bert Lown's orchestra, CBS
7:15 to 7:30 p.m.—"Would You Believe It"
7:30 to 8 p.m.—Will Osborne's orchestra, CBS
8 to 8:30 p.m.—Veedol Vodvil, DLBS
8:30 to 9 p.m.—KOIN program, DLBS
9 to 9:30 p.m.—"Mission Isle of Golden Dreams," DLBS
9:30 to 10 p.m.—Rose City Beavers, DLBS
10 to 10:30 p.m.—Program from KOIN, Portland
10:30 to 11 p.m.—Anson Weeks' orchestra, DLBS
11 to 12 midnight—Val Valente's orch., DLBS
12 to 3 a.m.—Recordings, requests

FRIDAY Programs

394.5 Meters
760 Kcys.

KVI

Broadway 4211
1000 Watts

Puget Sound Broad. Co., Tacoma, Wash.
7 to 9:30 a.m.—Recordings; CBS programs
9:30 to 10:30 a.m.—Feminine Fancies, DLBS
10:30 to 11:15 a.m.—Recordings; announcements
11:15 to 11:30 a.m.—Columbia Ensemble, CBS
11:30 to 12 noon—Columbia Nature Club, CBS
12 to 12:30 p.m.—Light opera gems, CBS
12:30 to 1 p.m.—Thirty Minute Men, CBS
1 to 1:45 p.m.—Carl Rupp's Captivators, CBS
1:45 to 2 p.m.—Program of recordings
2 to 3 p.m.—Happy Go Lucky Hour, DLBS
3 to 3:15 p.m.—Permas, the Man Who Knows
3:15 to 3:30 p.m.—Ted Florida's orchestra, CBS
3:30 to 4 p.m.—Recordings
4 to 4:30 p.m.—Nit Wit Hour
4:30 to 5 p.m.—U. S. Army Band, CBS
5 to 6 p.m.—Program of recordings
6 to 6:30 p.m.—Columbia Male Chorus, CBS
6:30 to 7 p.m.—Gold Medal Fast Freight
7 to 7:09 p.m.—Bert Lown's orchestra, CBS
8 to 8:30 p.m.—Veedol Vodvil, DLBS
8:30 to 9 p.m.—KOIN program, DLBS
9 to 9:30 p.m.—Mission Isle of Golden Dreams, DLBS
9:30 to 10 p.m.—KOIN program
10 to 11 p.m.—Hotel Mark Hopkins orchestra
11 to 12 midnight—Val Valente's orch., DLBS
12 to 1 a.m.—Organ recital

296.6 Meters
1010 Kcys.

KQW

Columbia 777
500 Watts

Pac. Agric. Foundation, Ltd., San Jose, Calif.
9 to 11 a.m.—Music; Helpful Hour
11 to 12 noon—Community Hour
12 to 12:30 p.m.—Organ records
12:30 to 1 p.m.—Market reports; weather
1 to 1:30 p.m.—Hart's Happy Half Hour
1:30 to 2:30 p.m.—The Friendly Hour
2:30 to 3:30 p.m.—Red Seal records
4:30 to 5 p.m.—Children's program
5 to 5:15 p.m.—Baron Keyes' Air Castle
5:15 to 5:30 p.m.—Vesper music
5:30 to 6 p.m.—San Jose Radionics health talk
6:20 to 6:30 p.m.—Talk on Field Crops
6:30 to 6:45 p.m.—Sport review
6:45 to 7 p.m.—KQW Market Place
7 to 7:15 p.m.—News dispatches
7:15 to 7:30 p.m.—Sperry Flour playlet
7:30 to 7:45 p.m.—Mail bag and announcements
7:45 to 8 p.m.—U. S. Dept. Agriculture special releases
8 to 9 p.m.—KQW Minstrels
9 to 9:30 p.m.—Studio program
9:30 to 10 p.m.—Accordion Club

384.4 Meters
780 Kcys.

KTM

Exposition 1341
500 Watts

Pickwick Broad. Corp., Los Angeles, Calif.
6 to 7 a.m.—Eye Opener, records
7 to 9 a.m.—Instrumental and vocal
9 to 10 a.m.—Bert's Best Bets
1 to 1:30 p.m.—Organ Echoes, Dorothy Dee
1:30 to 2 p.m.—Request program, Don Allen
2 to 2:30 p.m.—Popular tunes
2:30 to 2:45 p.m.—Health Man, lecture
2:45 to 3 p.m.—Pickwickians, records
3 to 3:30 p.m.—Santa Monica Band, concert
3:30 to 4:30 p.m.—Danceland Melodies
4:30 to 5 p.m.—Pezel's Popularities
8 to 8:30 p.m.—Santa Monica Band
8:30 to 9 p.m.—Little Theatre, directed by Marillah Olney
9 to 10 p.m.—Ranch Hour
10 to 10:30 p.m.—Georgians Orchestra
10:30 to 11 p.m.—Santaella's Orchestra
11 to 12 midnight—Spizzierinktum, records
12 to 1 a.m.—Variety Hour

468.5 Meters
640 Kcys.

KFI

Westmore 0337
5000 Watts

Copyright, 1930, E. C. Anthony, Inc., L. A.

6:30 a.m.—Opening market reports
6:45 a.m.—Health exercises, Louis Rueb
7:30 a.m.—Leslie Brigham, bass
8 a.m.—Shell Happytime, KPO
9 a.m.—Bess Kilmer's Helpful Hints
9:15 a.m.—German lesson by Annette Doherty
9:30 a.m.—Betty Crocker, talks, NBC
9:45 a.m.—Dorothy Raymond, piano capers
10 a.m.—Wall Street Journal
10:15 a.m.—Josephine Gibson, food talk, NBC
10:30 a.m.—Woman's Magazine of the Air, NBC
11:30 a.m.—Sarah Ellen Barnes, Hollywood Bowl talk
11:45 a.m.—English lesson, Ayra Drew
12 noon—Dept. of Agriculture talk
12:15 p.m.—Federal and state market reports
12:30 p.m.—Seeing Southern California
2:30 p.m.—Winnie Fields Moore
2:45 p.m.—Sally and Russell Hill
3 p.m.—Herb Scharlin, popular songs, and Mrs. Jordan, lecture
3:15 p.m.—Wedgwood Nowell, Playgoers Club
4:15 p.m.—News Bureau; Big Brother
5 p.m.—The Story Man
5:30 p.m.—E. H. Rust, nurseryman
5:45 p.m.—Stock market reports
6 p.m.—Armstrong Quakers, NBC
6:30 p.m.—Slavick Saxophonists
6:45 p.m.—G. R. Walters, talk on Radio Interference
7 p.m.—Bernice Morrison, Poet of the Air
7:15 p.m.—James Rolph, Jr., for Governor, NBC
7:30 p.m.—Paul Roberts and Schonberger Trio
8 p.m.—Maurine Dyer, contralto
8:30 p.m.—Two Shades of Blue, Mart and Lill
8:45 p.m.—Tone Pictures, NBC
9:15 p.m.—Three Co-eds
9:30 p.m.—Packard Symphonette with Everton Stidham, baritone
10:30 p.m.—Bob & Monte, "Buggyride program"
11 p.m.—Laughner-Harris Hotel St. Francis Orchestra, NBC

325.9 Meters
920 Kcys.

KOMO

Elliott 5890
1000 Watts

Fisher's Blend Station, Inc., Seattle, Wash.

6:55 a.m.—Inspirational service
7 a.m.—Organ recital
8 a.m.—Shell Happytime, KPO
9 a.m.—Charm of Old Spain
9:15 a.m.—Tuneful Two
9:30 a.m.—Gold Medal Home Talk, NBC
9:45 a.m.—Way to a Man's Heart
10 a.m.—Tuneful Two
10:15 a.m.—Josephine Gibson food talk, NBC
10:30 a.m.—Woman's Magazine of the Air, NBC
11:30 a.m.—Julia Hayes Helpful Hints
12 noon—Grain, fruit & veg. reports
12:15 p.m.—Prudence Penny
12:30 p.m.—Pacific Feature Hour, NBC
1:15 p.m.—The Teacup Philosopher
1:30 p.m.—Popular orchestra and vocalists
2 p.m.—Concert orchestra and vocalists
2:30 p.m.—Concert trio
3:15 p.m.—Universal Safety Series, NBC
3:30 p.m.—Phil Cook, the Quaker Man, NBC
3:45 p.m.—Stock quotations
4 p.m.—Cities Service concert, NBC
5 p.m.—Interwoven Pair, NBC
5:30 p.m.—Armour Hour, NBC
6 p.m.—Armstrong Quakers, NBC
6:30 p.m.—Raleigh Revue, NBC
7 p.m.—Elgin Watch Co., NBC
7:15 p.m.—Garden Patch program
7:30 p.m.—Amos 'n' Andy, NBC
7:45 p.m.—Gold Shield Little Symphony Orch.
8:45 p.m.—Tone Pictures, NBC
9:15 p.m.—News Reel Theatre of the Air
9:45 p.m.—Mac and Al
10 p.m.—Program to be announced
11 p.m.—News flashes
11:15 p.m.—Dance orchestra
12 midnight—Fox Theatre organ recital

SATURDAY Programs

San Francisco

NBC

Sutter 1920

National Broadcasting Company

- 8 to 8:15 a.m.—Financial service program, KGO, KHQ, KOMO, KGW, KPO, KSL
 8:15 to 8:30 a.m.—Morning Melodies, KGO, KHQ, KOMO, KGW, KPO, KSL
 8:30 to 9 a.m.—Cross-Cuts of the Day, KGO, KHQ, KOMO, KGW, KPO, KSL
 9:45 to 10:30 a.m.—National Farm and Home Hour, KGO, KHQ, KGW, KFI; KPO, 10 to 10:30 a.m.
 10:30 to 11:30 a.m.—Woman's Magazine of the Air, KGO, KHQ, KOMO, KGW, KPO, KFI

The concluding program of the week for the Woman's Magazine of the Air will introduce a variety of distinctive and favorite musical numbers. An editorial feature is also presented on Saturday, and Bennie Walker, the genial announcer for the Magazine, forecasts the programs of the week to come. The Rumford program, sponsored by the makers of Rumford Baking Powder, is another Saturday Magazine item. This program brings both Ann Holden and Helen Webster to the microphone. Ann Holden in her talk discusses that prime favorite among American desserts, lemon pie, and Helen Webster, in her Home Management talk, takes up another division of housecleaning, the proper care of carpets, windows, mirrors, and porcelain. The soloists on this Saturday will be George Eldredge and Gail Taylor.

- 11:30 to 12 noon—Chicago serenade, KGO, KTAR
 12 to 1 p.m.—Hotel Sir Francis Drake Orchestra, KGO, KTAR; KGW, 12:45 to 1 p.m.
 1 to 1:30 p.m.—Matinee Time, KGO, KTAR
 1:30 to 1:45 p.m.—Tea Timers, KGO, KTAR
 2 to 2:15 p.m.—The Jameses, KGO, KGW, KTAR
 2:15 to 2:45 p.m.—Black and Gold Room Orchestra, KGO, KGW, KTAR
 3 to 3:30 p.m.—Whyte's Orchestra, KGO; KGW, 3:15 to 3:30 p.m.
 3:30 to 4 p.m.—The Fuller Man, KGO, KHQ, KOMO, KGW, KECA

A medley of three songs which enjoyed great popularity last summer will be sung by a soprano soloist, a male quartet, and played by an orchestra under the direction of Don Voorhees.

- 4 to 4:30 p.m.—Pop Concert, KGO, KGW
 From Haydn's "Oxford Symphony," one of the favorites of the many he wrote, Cesare Sodero has chosen the Minuetto for the Pop Concert.
 4:30 to 5:30 p.m.—Goldman Band Concert, KGO; KOMO, 4:30 to 5 p.m.; KGW, 5 to 5:30 p.m.
 Playing on the campus of New York University, the Goldman Band, conducted by Edwin Franko Goldman, will be heard in a concert over a nation-wide NBC network.
 5:30 to 6 p.m.—General Electric Band, KGO, KHQ, KOMO, KGW, KECA, KFSD, KTAR
 Floyd Gibbons will continue his talks on "Adventures in Science." Arthur Pryor will conduct the band in a group of musical selections.
 6 to 7 p.m.—B. A. Rolfe and His Lucky Strike Dance Orchestra, KGO, KHQ, KOMO, KGW, KFI, KFSD, KTAR
 7 to 7:30 p.m.—Voice of Pan, KHQ, KOMO, KGW, KTAR
 As the Voice of Pan, Anthony Linden will be heard in a half-hour concert of flute solos.
 7 to 7:30 p.m.—Governor Young Campaign program, KGO, KECA, KFSD
 7:30 to 7:45 p.m.—Amos 'n' Andy, KGO, KHQ, KOMO, KGW, KECA, KFSD
 7:45 to 8 p.m.—Sperry Hotcakes, KGO, KHQ, KOMO, KGW, KECA
 In the group of entertainers will be Ben

McLaughlin, vocalist, Johnnie Toffoli, accordionist, John O'Brien, harmonica player, and Charles Marshall, vocalist and guitarist. The latter is the Harvester.

- 8 to 8:30 p.m.—Nights in Spain, KGO, KECA
 Lifting, fascinating Spanish melodies will be heard. Mahlon Merrick will direct the orchestra in the instrumental selections, while Virginia Treadwell, contralto, will contribute vocal numbers.
 8 to 8:30 p.m.—Gilmore Circus, KHQ, KOMO, KGW, KPO, KFI
 A master of ceremonies will present a number of "freaks," circus performers of various types, vocalists and instrumentalists.
 8:30 to 10:15 p.m.—Hollywood Bowl Symphony Concert, KHQ, KOMO, KGW, KPO, KFI
 Enrique Fernandez Arbos, world-renowned Spanish violinist and conductor, will direct the Hollywood Bowl symphony concert which will be heard over an NBC network.
 8:30 to 9 p.m.—Melody Memories, KGO, KHQ, KGW

Radio auditors will be afforded the opportunity to contrast the present day output of Tin Pan Alley with its songs of some years ago with the presentation of Melody Memories.

- 9 to 9:30 p.m.—Rainbow Harmonies, KGO, KECA, KFSD, KTAR, KOA
 Four distinct historical phases are the inspirations for the "Mississippi Suite," by Ferde Grofe, which will be a high light of the Rainbow Harmonies presentation.
 9:30 to 10 p.m.—Golden Legends, KGO, KFSD, KOA

Billy page and Floy Margaret Hughes will be co-starred in the famous "Hans Brinker or the Silver Skates," during the Golden Legends period. H. C. Connette is responsible for the radio adaptation of the book, which is by Mary Mapes Dodge.

- 10 to 12 p.m.—Spotlight Review, KGO; KOMO, 10 to 11:15 p.m.; KECA, KOA, 10 to 11 p.m.; KFSD, 11 to 12 p.m.
 Fun and music galore are promised by NBC in its Spotlight Review program tonight.

333.1 Meters
900 Kcys.**KHJ**Vandike 7111
1000 Watts

Don Lee, Inc., Los Angeles, California

- 7 to 7:30 a.m.—Program of recordings
 7:30 to 8 a.m.—Hale & Derry, harmony team
 8 to 8:30 a.m.—Adventures of Helen & Mary
 8:30 to 8:40 a.m.—Stock exchange reports
 8:40 to 9:15 a.m.—Terpezone, recordings
 9:15 to 9:30 a.m.—Georgia O. George, DLBS
 9:30 to 10 a.m.—Program of recordings
 10 to 11 a.m.—Novelty program, to KFRC
 11:15 to 11:30 a.m.—Columbia Ensemble, CBS
 11:30 to 12 noon—Recordings
 12 to 12:30 p.m.—Biltmore Concert Orchestra
 12:30 to 12:45 p.m.—World-wide news
 12:45 to 1 p.m.—The Gauchos, CBS
 1 to 1:30 p.m.—Ozzie Nelson's Glen Islanders
 1:30 to 2 p.m.—Times Forum
 2 to 2:15 p.m.—Tom, Dick and Harry, CBS
 2:15 to 2:45 p.m.—Ted Husings's Sportsplants, CBS
 2:45 to 3 p.m.—Peter Arn's Whoops Sisters, CBS
 3 to 3:15 p.m.—The Crockett Mountaineers, CBS
 3 to 3:15 p.m.—Crockett Mountaineers, CBS
 3:15 to 4 p.m.—Melo Maniacs, CBS
 4 to 4:15 p.m.—Exploring the Jungle, CBS
 4:15 to 4:30 p.m.—Romance of American Industry, CBS
 4:30 to 4:45 p.m.—Dixie Echoes, CBS
 4:45 to 5 p.m.—News: Town Topics
 5 to 6 p.m.—Show Boat, CBS
 6 to 7 p.m.—Paramount Hour, CBS
 7 to 7:30 p.m.—KHJ Review
 7:30 to 8 p.m.—Buron Fitts, to DLBS & KGB
 8 to 8:30 p.m.—KHJ Review
 8:30 to 9 p.m.—Musical Cocktail
 9 to 10 p.m.—Night auto races, DLBS
 10 to 10:05 p.m.—World-wide news
 10:05 to 12 midnight—Biltmore Hotel Dance Orchestra
 12 to 1 a.m.—Wesley Tourtellotte, organist

SATURDAY Programs

491.5 Meters **KFRC** Prospect 0100
610 Kcys. 1000 Watts

Don Lee, Inc., San Francisco, Calif.

- 7 to 8 a.m.—Seal Rocks Broadcast
- 8 to 8:30 a.m.—Drama for Children, CBS
- 8:30 to 9 a.m.—Junior Artists program
- 9 to 9:15 a.m.—News items
- 9:15 to 9:30 a.m.—La Vida Mineral Water
- 9:30 to 10 a.m.—Feminine Fancies, DLBS
- 10 to 11 a.m.—Novelty program from KHJ, DLBS
- 11 to 12 noon—Auditions and church announcements
- 12 to 1 p.m.—Sherman Clay noonday concert
- 1 to 1:45 p.m.—Ozzie Nelson's Glen Islanders, CBS
- 1:45 to 2 p.m.—Edna Fischer, pianist
- 2 to 2:15 p.m.—Tom, Dick and Harry, CBS
- 2:15 to 2:45 p.m.—Ted Husing Sport Slants, CBS
- 2:45 to 3 p.m.—Peter Arno's Whoops Sisters, CBS
- 3 to 3:15 p.m.—Crockett Mountaineers, CBS
- 3:15 to 4 p.m.—Jack Denny's orchestra, CBS
- 4 to 4:15 p.m.—Exploring the Jungle, CBS
- 4:15 to 4:30 p.m.—Romance of American Industry, CBS
- 4:30 to 4:45 p.m.—Dixie Echoes, CBS
- 4:45 to 5 p.m.—News items; Town Topics
- 5 to 6 p.m.—Hank Simmons' Show Boat, CBS
- 6 to 7 p.m.—Paramount Publick Radio Hour, CBS
- 7 to 7:15 p.m.—Edna Fischer, "Piano Moods"
- 7:15 to 7:30 p.m.—Will Osborne and His Orchestra
- 7:30 to 8 p.m.—Buron Fitts political talk, DLBS
- 8 to 8:30 p.m.—Bert Lown and His Biltmore Orchestra
- 8:30 to 9 p.m.—Musical Cocktails, DLBS
- 9 to 10 p.m.—Auto races from Ascot Speedway, DLBS
- 10 to 10:15 p.m.—Cecil Wright, "The Arkansas Yodeller"
- 10:15 to 10:20 p.m.—Gruen news flashes
- 10:20 to 11:10 p.m.—Anson Weeks' orch., DLBS
- 11:10 to 12:10 a.m.—Earl Burnnett's orch., DLBS
- 12:10 to 1 a.m.—Dance music

468.5 Meters **KFI** Westmore 0337
640 Kcys. 5000 Watts

Copyright, 1930, E. C. Anthony, Inc., L. A.

- 6:30 a.m.—Opening market reports
- 6:45 a.m.—Health exercises, Louis Rueb
- 7:30 a.m.—Gertrude Gusselle and Karl Brandenburg
- 8 a.m.—Happy Chappies, Songs of Tomorrow
- 8:15 a.m.—Morning Melodies, NBC
- 8:30 a.m.—Crosscuts from the Log of the Day
- 9 a.m.—Jack Miller and his guitar
- 9:30 a.m.—Frances Hancock, mental exercises
- 9:45 a.m.—National Farm and Home Hour, NBC
- 10:30 a.m.—Woman's Magazine of the Air, NBC
- 11:30 a.m.—Sarah Ellen Barnes, Hollywood Bowl talk
- 11:45 a.m.—French lesson, Annette Doherty
- 12 noon—Dept. of Agriculture talk
- 12:15 p.m.—Federal and state market reports
- 2:15 p.m.—Alma and Adele Howell, duets
- 2:45 p.m.—Kelly Alexander, ballads
- 3:15 p.m.—Masked Minstrels Hour
- 4:15 p.m.—KFI News Bureau
- 4:30 p.m.—Don Abbott, tenor
- 5 p.m.—Two Shades of Blue, Mart and Lill
- 5:30 p.m.—Dan Abbott, tenor
- 5:45 p.m.—Stock market reports
- 6 p.m.—Lucky Strike Hour, NBC
- 7 p.m.—Forest Lawn program with Eva Olivotti, James Burroughs, Mildred Laughlin and Leslie Brigham
- 8 p.m.—Gilmore Circus, NBC
- 8:30 p.m.—Hollywood Bowl Symphony, NBC
- 10:15 p.m.—Georgia Williams, violinist
- 10:30 p.m.—Harold Spaulding, tenor
- 11 p.m.—KFI Midnight Frolic

440.9 Meters **KPO** Garfield 8300
680 Kcys. 5000 Watts

Hale Bros. & The Chronicle, San Francisco

- 7 to 8 a.m.—Health exercises with Professor Bob and "Wee Willie" Hancock
- 8 to 8:15 a.m.—Financial service, NBC
- 8:15 to 8:30 a.m.—Morning Melodies, NBC
- 8:30 to 9 a.m.—Cross-Cuts from the Log of the Day, NBC
- 9 to 10 a.m.—Walter W. Cribbins
- 10 to 10:30 a.m.—National Home and Farm Hour, NBC
- 10:30 to 11:30 a.m.—Magazine of the Air, NBC
- 11:30 to 11:45 a.m.—Helen Barker, Art Talk
- 11:55 to 12:05 p.m.—Scripture reading; Time
- 12:05 to 1 p.m.—Programs in Miniature
- 1 to 2 p.m.—KPO Salon Orchestra
- 2 to 2:05 p.m.—Ye Towne Cryer
- 2:05 to 2:45 p.m.—KPO Sequoians
- 2:45 to 4:30 p.m.—Get Associated with Baseball
- 5:30 to 5:45 p.m.—The Date Book, edited by Stuart Strong
- 5:45 to 6 p.m.—News digest, "Scotty" Mortland
- 6 to 6:45 p.m.—KPO Masters of Music
- 6:45 to 7 p.m.—Cecil and Sally
- 7 to 8 p.m.—North Americans
- 8 to 8:30 p.m.—The Gilmore Circus, NBC
- 8:30 to 10:15 p.m.—Hollywood Bowl Symphony Orchestra, NBC
- 10:15 to 11:15 p.m.—Jesse Stafford's Palace Hotel Orchestra
- 11:15 to 12:15 a.m.—El Patio dance orchestra

309.1 Meters **KJR** Main 2495-2475
970 Kcys. 5000 Watts

Northwest Broad. System, Seattle, Wash.

- 7 a.m.—Music; news
 - 8:30 a.m.—Thrift Home of the Air
 - 9 a.m.—Morning devotional services
 - 9:40 a.m.—Sally Jo Walker and Grant Merrill
 - 10 a.m.—Elmore Vincent, tenor; Grant Merrill, piano
 - 10:15 a.m.—Beauty talk, Helen Andrews
 - 12 noon—World in Review
 - 1 p.m.—Musical program
 - 1:15 p.m.—Uncle Frank's Kiddies program
 - 2 p.m.—Arcweld Entertainers; Beatrice Nelson, soprano
 - 2:30 p.m.—Matinee program
 - 5:05 p.m.—Labor talk; Air Transport talk
 - 5:30 p.m.—Market reports; Lost and found
 - 5:50 p.m.—Garden talk, Cecil Solly
 - 6 p.m.—Saturday Knights; Pearle Dempsey, piano; Robert Monsen, tenor; Art Pease, accordion
 - 7 p.m.—Fiji Hour
 - 8 p.m.—The Gondoliers; Stephanie Lewis, soprano; George Maddox, tenor
 - 9 p.m.—Tucker's Everstate Band
 - 10 p.m.—Ken Stuart's Sunshine program; Ivan Ditmars, piano
 - 10:30 p.m.—Song Birds; Spencer Adams, xylophone
 - 11 p.m.—Tucker's Everstate Band
 - 12 midnight—Midnight Revellers
- 296.6 Meters** **KQW** Columbia 777
1010 Kcys. 500 Watts
- Pac. Agric. Foundation, Ltd., San Jose, Calif.
- 9 to 11 a.m.—Music; Helpful Hour
 - 11 to 12 noon—Community Hour
 - 12 to 12:30 p.m.—Band recordings
 - 12:30 to 1 p.m.—Market reports; weather
 - 1 to 1:30 p.m.—Hart's Happy Half Hour
 - 1:30 to 2:30 p.m.—The Friendly Hour
 - 2:30 to 3:30 p.m.—New record releases
 - 4:30 to 5:15 p.m.—Children's program
 - 5:15 to 5:30 p.m.—Vesper music
 - 5:30 to 6 p.m.—San Jose Radionics health talk
 - 6 to 6:45 p.m.—United Conservatory program
 - 6:45 to 7 p.m.—KQW Market Place
 - 7 to 7:15 p.m.—Farm Bureau Evening News
 - 7:15 to 7:30 p.m.—Better Business Bureau
 - 7:30 to 7:45 p.m.—Musical program
 - 7:45 to 8:45 p.m.—4-H Club program
 - 8:45 to 10 p.m.—Italian program

SATURDAY Programs

243.8 Meters **KYA** Prospect 3456
1230 Kcys. 1000 Watts

Pacific Broadcasting Corp., San Francisco

8 to 8:30 a.m.—Organ recital
8:30 to 9 a.m.—Standard concert selections
9 to 9:30 a.m.—Charles J. Dean, Inc.
9 to 10 a.m.—Fox and Warfield program
10 to 11 a.m.—Sunshine Hour
11 to 11:15 a.m.—Dudley Ayers, Chatalogues
11:15 to 11:30 a.m.—Reduceoid program
11:30 to 11:45 a.m.—Salon music
11:45 to 12 noon—Sydney Dixon; Virginia Spencer; song recital
12 to 12:15 p.m.—Brickbats and Bouquets
12:15 to 1:15 p.m.—Concert memories
1:15 to 1:30 p.m.—Charles Beauty Shop
1:30 to 2 p.m.—Newscasting; records
2 to 3 p.m.—Organ recital; Dollo Sargent, organist; Greta Gahler, soprano soloist
3 to 3:15 p.m.—Virginia Spencer, "Soliloquy"
3:15 to 3:30 p.m.—Song recital; Gene Sullivan; Virginia Spencer
3:30 to 3:45 p.m.—La Vida program
3:45 to 6 p.m.—Radio debut; late records
6 to 6:15 p.m.—Close harmony
6:15 to 6:45 p.m.—Fox and Warfield revue
6:45 to 7 p.m.—Three Crooners; Dud Williamson; Tom Smith; Jack Deane
7 to 7:30 p.m.—Virginia Spencer, Clem Kennedy, Jack Deane, soloist
7:30 to 8 p.m.—Song recital; Sydney Dixon, tenor
8 to 8:30 p.m.—Harmony Ranch; Tom Smith; Harry Bechtel; Fred Heward; Melvin Dunne; Dud Williamson
8:30 to 9 p.m.—KYA Trio; Greta Gahler, soloist
9 to 9:30 p.m.—KYA Music Makers; George Nickson, tenor
9:30 to 10 p.m.—Helen Stone & Musical Pebbles
10 to 11 p.m.—Orpheus Ensemble
11 to 12 midnight—Cy Collins Dance Band
12 to 12:30 p.m.—Organ recital; Gene Sullivan, baritone; Dollo Sargent, organist

526 Meters **KMTR** Hollywood 3026
570 Kcys. 500 Watts

KMTR Radio Corp., Hollywood, California

6 to 9 a.m.—Records; stock quotations
9 to 9:15 a.m.—Mildred Kitchen, Home Economics
9:15 to 9:30 a.m.—Health Man
9:30 to 10 a.m.—Two Black Keys
10 to 10:15 a.m.—All Colored Marathon
10:15 to 10:30 a.m.—Louise Howatt, Happiness Girl
10:30 to 11 a.m.—Ray Bailey's Serenaders
11 to 11:45 a.m.—"Bull Pen Inn"; records
11:45 to 12 noon—Public and civic officials
12 to 12:15 p.m.—"World in Review"
12:15 to 1:15 p.m.—The Skipper and Crew
1:15 to 3:30 p.m.—Records; Spanish program
3:30 to 4:30 p.m.—Dr. Haigh's Ensemble; records
4:30 to 5:15 p.m.—Trading Post program
5:15 to 5:45 p.m.—Dewitt Hagar program
5:45 to 6 p.m.—"Reporter of the Air"
6 to 6:30 p.m.—Banjo Boys
6:30 to 7 p.m.—Ben Berman's Studio Boys
7 to 7:15 p.m.—Preston Lodwick, xylophonc solos
7:15 to 7:30 p.m.—All Colored Marathon
7:30 to 8:30 p.m.—"Footlight Favorites"
8:30 to 9 p.m.—Dr. Haigh's Ensemble
9 to 9:30 p.m.—Billy Markowitz and his violin; Nat Winecoff, tenor
9:30 to 10:30 p.m.—Mann Brothers Orchestra
10:30 to 10:45 p.m.—Hollywood Sweepstakes
10:45 to 11 p.m.—"Howdy Songs with Happy Harry"
11 to 11:30 p.m.—All colored marathon
11:30 to 12 midnight—Ocean Park Walkathon
12 to 1 a.m.—"8 Ball" and Charley Lung

379.5 Meters **KGO** Sutter 1920
790 Kcys. 10,000 Watts

General Electric Co., Oakland, Calif.

(Programs Furnished by the National Br. Co.)

7:30 to 8 a.m.—Sunrise Serenaders
8 to 8:15 a.m.—Financial Service Program
8:15 to 8:30 a.m.—Morning Melodies
8:30 to 9 a.m.—Cross-cuts of the Day
9 to 9:30 a.m.—Meet the Folks
9:45 to 10:30 a.m.—National Farm and Home Hour
10:30 to 11:30 a.m.—Magazine of the Air
11:30 to 12 noon—Chicago Serenade
12 to 1 p.m.—Hotel Sir Francis Drake Orch.
1 to 2 p.m.—Matinee Time; Tea Timers
2 to 2:15 p.m.—The Jameses
2:15 to 2:45 p.m.—Black and Gold Room Orch.
2:45 to 3 p.m.—William Don
3 to 3:30 p.m.—Whyte's Orchestra
3:30 to 4 p.m.—The Fuller Man
4 to 4:30 p.m.—Pop Concert
4:30 to 5:30 p.m.—Goldman Band Concert
5:30 to 6 p.m.—General Electric Band
6 to 7 p.m.—B. A. Rolfe and his Lucky Strike Dance Orchestra
7 to 7:30 p.m.—Gov. Young campaign program
7:30 to 7:45 p.m.—Amos 'n' Andy
7:45 to 8 p.m.—Sperry Hotcakes
8 to 8:30 p.m.—Nights in Spain
8:30 to 9 p.m.—Melody Memories
9 to 9:30 p.m.—Rainbow Harmonics
9:30 to 10 p.m.—Golden Legends
10 to 12 midnight—Spotlight Review

508.2 Meters **KHQ** Main 5383
590 Kcys. 1000 Watts

Louis Wasmer, Inc., Spokane, Washington

9:45 a.m.—Nat'l Farm and Home Hour, NBC
10:30 a.m.—Woman's Magazine of the Air, NBC
11:30 a.m.—Organ recital
12 noon—National Sav. luncheon program
12:15 p.m.—"Studio Affairs"; "Album Airs"
1 p.m.—"Dutch Maid"; "Headliners"
1:30 p.m.—"Trail Blazing"; Eatsum Period
2 p.m.—"Varieties"; "Musical Gems"
3 p.m.—Concert Gems; Fur Facts
3:30 p.m.—"The Fuller Man," NBC
4 p.m.—Service Hour
5 p.m.—The Children's Hour
5:30 p.m.—General Electric Co. program, NBC
6 p.m.—Lucky Strike Hour, NBC
7 p.m.—"The Voice of Pan," NBC
7:30 p.m.—Amos 'n' Andy, NBC
7:45 p.m.—Sperry Hotcakes, NBC
8 p.m.—Nights in Spain
8:30 p.m.—Hollywood Bowl Symphony, NBC
10:15 p.m.—Studio parade, KHQ
11:15 p.m.—Best Steppers

204 Meters **KGA** Main 3434
1470 Kcys. 5000 Watts

Northwest Broad. System, Spokane, Wash.

6:45 a.m.—Early Birds; news
8 a.m.—Sunshine Hour; popular hits
9:30 a.m.—Miss Spokane Musicale
10 a.m.—Friendly Hour; organ recital
11 a.m.—Warn and Warn
11:15 a.m.—Luncheon concert
11:30 a.m.—Popular concert
12 noon—Barton's Brevities
12:30 p.m.—Music; market reports; weather
1 p.m.—Recordings; Popular Melange
3 p.m.—Radio Bargain Matinee
3:30 p.m.—Tea Hour concert
4 p.m.—Good News Magazine
4:30 p.m.—Uncle Andy and the Kiddies
5 p.m.—Novelties
6 p.m.—Saturday Knights; Pearle Dempsey, piano; Robert Monsen, tenor; A. Pease, accordion
7 p.m.—Fiji Hour, NBS
8 p.m.—The Gondoliers; Stephanie Lewis, soprano; George Maddox, tenor; NBS
9 p.m.—KGA String Quartet; C. A. Andrew, tenor
10 p.m.—Request program

SATURDAY Programs

535.4 Meters **KTAB** Garfield 4700
560 Kcys. 1000 Watts

Associated Broadcasters, Oakland, Calif.
7 to 8 a.m.—Frank Wright
8 to 9 a.m.—Records; studio program
9 to 9:30 a.m.—Morning Prayer Hour
9:30 to 10 a.m.—Dr. W. G. Keys
10 to 10:30 a.m.—Alma La Marr
10:30 to 11 a.m.—Dr. B. L. Corley
11 to 11:15 a.m.—The Melody Girl
11:15 to 11:30 a.m.—Program of recordings
11:30 to 12 noon—Latin-American program
12 to 1 p.m.—Frank Wright
1 to 1:30 p.m.—Chapel of Chimes
1:30 to 2:40 p.m.—Records; studio program
2:40 to 4:45 p.m.—Baseball game
4:45 to 5:15 p.m.—Studio program; records
5:15 to 5:30 p.m.—Frank Wright
5:30 to 6:30 p.m.—Brother Bob's Frolic Hour
6:30 to 7 p.m.—Chapel of Chimes
7 to 7:30 p.m.—Frank Wright
7:30 to 7:45 p.m.—Vacation program
7:45 to 8 p.m.—Dorothy Nichols, cellist; Alice Blue, pianist
8 to 8:30 p.m.—Walter J. Rudolph, pianist
8:30 to 9:30 p.m.—Orchestra with Carl Tobin, tenor, and Jane S. Sands, accompanist
9:30 to 10:30 p.m.—Orchestra with Lou Emmel, popular singer and Alice Blue, pianist
10:30 to 11:30 p.m.—Sweet's Ballroom Orchestra
11:30 to 1 a.m.—Recordings

265.3 Meters **KSL** Wasatch 3901
1130 Kcys. 5000 Watts

Radio Service Corp., Salt Lake City, Utah
5 p.m.—Hour of musical variety
5:30 p.m.—"Adventures in Science," NBC
6 p.m.—B. A. Rolfe's dance orchestra, NBC
7 p.m.—Sego Concert Hour
7:30 p.m.—Amos 'n' Andy, NBC
7:45 p.m.—Musical varieties
8 p.m.—Jack Frost program
8:30 p.m.—Musical ensembles
8:45 p.m.—Buick Overtones
9 p.m.—Variety of colorful tunes
9:30 p.m.—Slumber Time tunes
10 p.m.—Milt Taggart's 11 Vagabonds
11 to 12 midnight—"Vagabond of the Air"

483.6 Meters **KGW** Atwater 2121
620 Kcys. 1000 Watts
The Morning Oregonian, Portland, Oregon

6:45 a.m.—Devotions; organ recital
8 a.m.—Financial Service; Morning melodies, Cross-cuts of the day, NBC
9 a.m.—Columbia National Bank
9:06 a.m.—Town Crier; NBC program
10:30 a.m.—Woman's Magazine of the Air, NBC
11:30 a.m.—Masterworks; O. M. Plummer
12 noon—Powers' Pied Piper
12:45 p.m.—Sir Francis Drake Hotel Orch., NBC
1 p.m.—Tea Timers, NBC
2 p.m.—The Jameses, NBC
2:15 p.m.—Black and Gold Orch., NBC
2:45 p.m.—Masterworks
3:15 p.m.—Whyte's orchestra, NBC
3:30 p.m.—The Fuller Man, NBC
4 p.m.—Pop Concert, NBC
4:30 p.m.—Palace Laundry Tea Timers
5 p.m.—Goldman Band, NBC
5:30 p.m.—General Electric, NBC
6 p.m.—Lucky Strike Hour, NBC
7 p.m.—Voice of Pan, NBC
7:30 p.m.—Amos 'n' Andy, NBC
7:45 p.m.—Sperry Hot Cakes, NBC
8 p.m.—Gilmore Circus, NBC
8:30 p.m.—Hollywood Symphony
10 p.m.—Cecil and Sally
10:15 p.m.—Lotus Isle broadcast
11 to 12 midnight—RKO Orpheum artists

340.7 Meters **KLX** Lake 6000-6015
880 Kcys. 5000 Watts
Tribune Publishing Co., Oakland, Calif.

6:30 to 7 a.m.—Records; stocks
7 to 8 a.m.—Exercises and entertainment
8 to 8:30 a.m.—The Morning Bugle
8:30 to 9 a.m.—Jean Kent
9 to 9:30 a.m.—Modern homes period
9:30 to 10:15 a.m.—Clinic of the Air
10:15 to 11 a.m.—Stocks; weather; records
11 to 12 noon—Classified Adv. hour
12 noon—Closing San Francisco stocks
12:05 to 1 p.m.—Jack Delaney and his band
1 to 2 p.m.—Jean's Hi-Lights
2 to 3 p.m.—Recordings
3 to 3:30 p.m.—Helen Parmelee, pianist
3:30 to 4:30 p.m.—Program of records
4:30 to 5 p.m.—Chas. T. Besserer, organist
5 to 5:30 p.m.—Brother Bob's Club
5:30 to 6 p.m.—Edgar Russell
6 to 7 p.m.—Hotel Oakland concert trio
7 to 7:30 p.m.—News items
7:30 to 8 p.m.—Ethel Rhinard and Cora Scott
8 to 9 p.m.—Lynn Pryor's Athens Athletic Club Orchestra
9 to 10 p.m.—Chuck Dutton and his Hotel Oakland dance band
10 to 11 p.m.—Classic program

254.1 Meters **KEX** Atwater 3111
1180 Kcys. 5000 Watts
Western Broadcasting Co., Portland, Oregon

7 a.m.—Morning Serenaders
8 a.m.—The Clock; news
9 a.m.—Classified; Town Topics
12:05 p.m.—Happy Hour Girls
1:05 p.m.—Ron's Rhythm Revue
1:30 p.m.—Castle organ concert
2 p.m.—Newscasting
2:30 p.m.—Vagabond's news reel
4:30 p.m.—Popular concert
5:45 p.m.—Old Timers
6 p.m.—Saturday Knights; Pearle Dempsey, piano; Robert Monsen, tenor
8 p.m.—Ozark Singers
8:15 p.m.—Farmers Radio Service Club
8:30 p.m.—Dance program
8:45 p.m.—Bob and Monte
9 p.m.—Warner Stone's orchestra
10 p.m.—Old Timers' dance concert
10:30 p.m.—Jack and Jill Tavern Orchestra
11:30 p.m.—Time; weather; police reports
11:45 p.m.—White Wizard
12 midnight—Midnight Revellers

325.9 Meters **KOMO** Elliott 5890
920 Kcys. 1000 Watts
Fisher's Blend Station, Inc., Seattle, Wash.

8 a.m.—Financial Service; Morning Melodies; Crosscuts of the Day's Log
9 a.m.—Gordon and Mary
9:15 a.m.—Meet the Folks, NBC
9:45 a.m.—Farm and Home Hour, NBC
10:30 a.m.—Woman's Magazine of the Air, NBC
11:30 a.m.—Chicago Serenade, NBC
12 noon—Farm talk; grain, fruit & veg. report
12:30 p.m.—Popular orchestra
1 p.m.—Orchestra and vocalists
1:30 p.m.—Tea Timers and Matinee Time NBC
2 p.m.—Concert orchestra and vocalists
2:45 p.m.—William Don, NBC
3 p.m.—Concert trio and vocalists
3:30 p.m.—Fuller Man, NBC
4 p.m.—Popular concert; stock quotations
4:45 p.m.—Goldman Band, NBC
5:30 p.m.—General Electric program, NBC
6 p.m.—Lucky Strike Dance Hour, NBC
7 p.m.—Popular orchestra
7:30 p.m.—Amos 'n' Andy, NBC
7:45 p.m.—Sperry Hotcakes, NBC
8 p.m.—Gilmore Circus, NBC
8:30 p.m.—Symphony from Hollywood Bowl, NBC
10:15 p.m.—News flashes
10:30 p.m.—Spotlight Revue, NBC
11:30 p.m.—RKO Frolic
12 to 12:30 a.m.—Fox 5th Ave. Theatre organ

MIGHTY
MONARCH
OF THE AIR



*Thousands
Acclaim
Majestic—*
THE PERFECT
RADIO

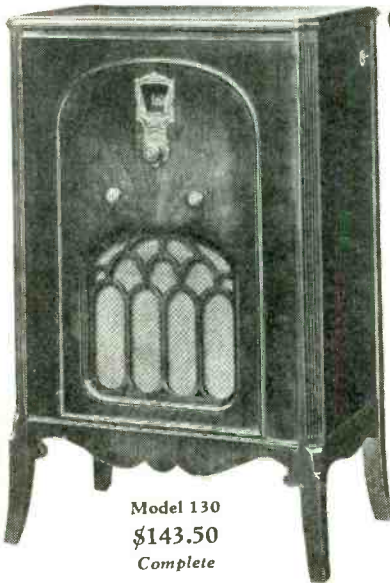

Model 130
\$143.50
Complete

TEN beautiful cabinet styles and sizes feature Majestic's complete line of radios—one for every home and purse.

The Million Dollar Majestic, with its Colorful tone, is sweeping America. You'll add your praise when you hear it.

Model 130 (illustrated) is a Sheraton period cabinet in walnut. It includes the super screen grid chassis and famous Colotura Speaker, and Majestic Matched Tubes.

*Easy Payment Plan on
Any Majestic Model*

Tune In

Majestic Theater of the Air
Sundays 5 to 6 P. M. KFRC

Majestic
RADIO

THOMPSON & HOLMES, LTD.
WHOLESALE DISTRIBUTOR 171 BLUXOME ST. SAN FRANCISCO. 291 FOURTH ST. OAKLAND