

# Broadcast Weekly

For  
Week of  
**June**  
16 to 22

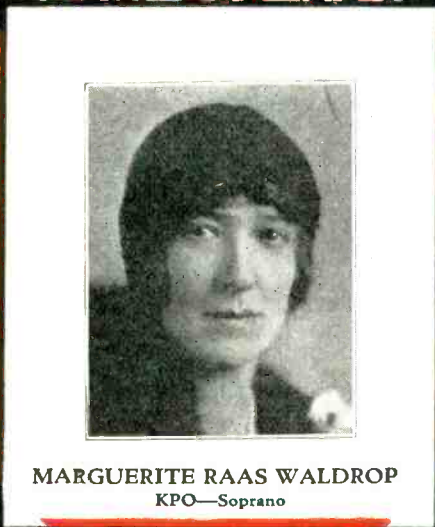

MARGUERITE RAAS WALDROP  
KPO—Soprano

" THE LEADING RADIO GUIDE OF THE PACIFIC COAST "



**CATCH**

# **CROSSLLEY**

**OUT**

**JUNE 18th**

---

---

**BIG NEWS IN RADIO!**

# BROADCAST WEEKLY

(FORMERLY RADIOCAST WEEKLY - ESTABLISHED 1922 AS BROADCAST PROGRAM)

A. J. URBAIN, *Publisher*

PUBLISHED ON THE FIRST DAY OF  
EACH WEEK BY

**BROADCAST WEEKLY  
PUBLISHING  
COMPANY**

PACIFIC BUILDING,  
821 MARKET STREET, SAN FRANCISCO  
TELEPHONE DOUGLAS 5273



ENTERED AS 2<sup>ND</sup> CLASS  
MATTER, MARCH 25, 1923, BY THE  
POST OFFICE, SAN FRANCISCO, CALIFORNIA  
UNDER ACT OF MARCH 3, 1879

**COPYRIGHT, 1929 BY  
BROADCAST WEEKLY  
PUBLISHING COMPANY**

10 CENTS THE COPY FROM ALL NEWSDEALERS  
BY SUBSCRIPTION \$3.00 PER YEAR

Vol. 7

San Francisco

JUNE 15, 1929

Los Angeles

No. 38

## THE EDITOR'S PAGE

RECENT developments in radio, indicate that within a few years at the most, the old-time standard telegraph office, which has existed in every town of size for many years, will be a thing of the past. In its place a beam radio station, whose rotating loop taps this and that central point at will, linked with automatic transmission, will be in universal use. Already one company is undertaking this, using short waves, and in the study of the application of short waves to this work, much will be learned.

\* \* \*

Beam transmission is being used between Canada and Great Britain and between the latter country and Africa with great success. High speed automatic machinery capable of transmitting from one to two million words a day is working daily, with the precision of a telegraph sounder. A system somewhat similar to this is to be used in this country between cities of major importance, and in this development the day is almost past when a community will be isolated by a few wires down in a storm. A storm severe enough to rip down a beam transmission system will leave little of the community itself.

\* \* \*

There is a plan on foot, at the present time, which is being given serious consideration by the Federal Radio Commission which, it is believed, will clear up certain phases of broadcasting. This is the proposed establishment of "national stations," whose power rating will make it possible to hear them from nearly any part of the United States. One such is WENR at Chicago which fairly booms in on the Pacific Coast

as well as the Atlantic. These stations may be given certain special wave lengths which will be devoted to their exclusive use.

\* \* \*

It is to be hoped that this is a step toward the further elimination of useless stations. We have many such—stations which serve no public good and which are merely mouth-pieces for special products, interests or individuals. Radio is too big and too broad for that, and ought to be lifted out of the realm of personal whoopee into public utility. The advent of the high-powered stations, if they furnish a worthwhile service to the public, will automatically eliminate the unworthwhile stations, and the quicker the better. Even with the best instruments, many persons are compelled to listen to terrible programs because they have the misfortune to live close to one of these third-rate broadcasters, and cannot get out from under the blanket of the station's noise sufficiently to hear anything else.

\* \* \*

Greater strides in the development of radio than during any other year in the history of the industry will be portrayed at the Sixth Pacific Radio Show, to be held August 17 to 24 at the Civic Auditorium in San Francisco, according to officials of the Pacific Radio Trade Association, sponsors of the show.

Advances and refinements in radio design seen by dealers at Chicago will have their first public showing in America at the Pacific Radio Show here in August. The show, it is predicted, will again set a new attendance record and focus the attention of the radio world upon San Francisco.

# Majestic

**ELECTRIC RADIO**

## The Biggest Dollar Value in the Radio World

Since its first announcement a year ago, MAJESTIC has outsold all other makes. Why?— Because the public has recognized MAJESTIC Quality, Performance and Reliability.

See your nearest authorized MAJESTIC dealer at once and take advantage of the big savings effected through the new low 1929 prices just announced.

### TUNE IN MAJESTIC THEATRE OF THE AIR

*Over Columbia Broadcasting System—Stations KYA and KFRC—  
every Sunday evening, 5 to 6, Pacific Standard Time.  
Headliners of stage and screen.*



**B**EAUTIFUL Louis XVI walnut cabinet with doors of diamond matched oriental walnut having genuine inlaid marquetry border. Instrument panel also of diamond matched oriental walnut framed with butt walnut and bird's-eye maple panel. Seven tubes completely shielded, using R.F.L. balanced circuit. Equipped with MAJESTIC Super-Dynamic speaker—the last word in faithful reproduction and tone quality.

*Wholesale Distributors*

**Frederick H. Thompson Co.**

1131 Mission Street, San Francisco

**Holmes & Crane**

291 Fourth Street, Oakland, Calif.

**Kimball-Upson Company**

607 K-11 Street, Sacramento

# The RADIO TATTLER



By EARLE ENNIS

A DISCUSSION has started between two universities as to the exact time that broadcasting first began. There is no mystery or uncertainty in this, as we see it. It started centuries ago when the first pair of women forgathered and discussed the third to a fourth. Therefore, we may say with certainty that any four persons can form the nucleus of a good broadcasting unit.

\* \* \*

Radio engineers declare that broadcasting reached its greatest height in 1929. They are wrong. Broadcasting reached its highest peak during the brilliance of the French court. Gentlemen were always climbing in and out of windows. Ladies were continually galloping in and out of postern gates. Masks, long cloaks and dark highways added to a confusion of identities. Duels were fought on the slightest rumor that So-and-so said thus and such, whether he did or not. It was a great era.

\* \* \*

Broadcasting was developed to a high art during that period. It was considered good form to always have a bit of scandal on tap with which to regale anyone who hadn't heard it. In fact folks who knew no scandal were rated as dumb and received no official recognition. Scandal was the golden key which unlocked royal favor, and the most asthmatic microphone could whisper the most garish suggestion into a passing ear—and live in luxury afterward.

\* \* \*

It was during the good old chivalrous court days, when a gentleman never went abroad without his cake cutter, that broadcasting first showed a profit. There was no advertising. No sponsorship. Any little derogatory tidbit, euphoniously dubbed today "a dirty crack," passed for currency of the realm. People collected libellous fictions, as assiduously as people today collect antiques, made in our best modern factories. If they could hang something on a prime minister or a duke, the world was theirs for the asking.

\* \* \*

England stepped into the broadcast field during the reign of the Henrys—it doesn't matter which one, because they all did it. A lifted eyebrow, or a wave of the hand, traveled farther and did more damage than any 50,000-watt high-powered modern equip-

ment known to science. A snap of the fingers of a hunched shoulder—and off went a head. The only people today who lose their heads over broadcasting are advertising managers, and this because of the fundamental looseness of adjustment.

\* \* \*

When America started out to form a waterways congress and wound up by staging a revolution and establishing a government, later to be the plaything of a few Senators, gossip was recognized as the highest form of broadcasting yet developed. The transmission was done on various channels. The political broadcasters used one channel. The social broadcasters used another. Now and then one crossed the other and a fuse went out, but for the most part gossip and scandal functioned amazingly well, and without the aid of any special commission at Washington.

\* \* \*

The formation of political parties developed one branch of broadcasting until it became almost universal. When the Red Democrats staged a torchlight procession the Black Republicans collected bricks and waited by the alley. When the Republicans met in caucus, the Democrats robbed the hen roost for ammunition. What each said about the other kept alive broadcasting until even children cut their little sets in on the air and fought for wavelength space.

\* \* \*

In the meantime Horace Greeley and the other boys of the famous fourth estate were getting out newspapers. Broadcasting again. Then came the flock of "sin sprinklers," the magazines with a purpose, said purpose being to see how naked a woman could be in print and still stay on a cover. Broadcasting once more. The Sunday supplement, the movies, broadcasting for tired authors who liked to see how far their plots could be garbled for money, all contributed their small bit to the general pastime. Thus, step by step, not only America, but the entire world was prepared for the radio.

\* \* \*

Radio has only coördinated the whole field of broadcasting into one small box, which at the turn of dial can give us our choice of gossip, scandal, personal comment and what-not, which we group under the generic name

(Continued on Page 57)

# MORE POWER

**BETTER TONE**  
*and*  
**LONGER LIFE**  
*with the*  
**SONATRON**  
**171 AC**

**N**OW YOU can get improved results from your AC Set! Sonatron has created the 171 AC especially for the power tube socket in AC receivers—and the result is longer life, far greater volume and correspondingly improved tone. No re-wiring—simply take out the old 171 or 171A and put in the Sonatron 171 AC. Already thousands of these tubes are delivering amazing results throughout the country.

**SONATRON TUBE COMPANY**  
 CHICAGO                      NEW YORK



*- offered  
 only  
 by  
 Sonatron!*

# SONATRON

THE WORLD'S LARGEST RADIO TUBE LINE

*Wholesale Distributors:* LISTENWALTER & GOUGH, Inc.  
 325 Fifth Street, San Francisco      819 E. First Street, Los Angeles

# MICROPHONE GOSSIP



Frank Castle, the sensational young pianist at KGO, who swings from Bach to Gershwin without batting an eyelash, was doing the two-a-day at an age when most boys are high-school students. Castle now smiles when he recalls his first experience behind the footlights. In an emergency he had been drafted to accompany a singer. After the ordeal was over the songster stepped up to the piano and within hearing of all asked Castle what he was playing. Much to the embarrassment of Castle he bellowed forth, "I have sung that song for twenty years, and never before have I heard it played like that!"

\* \* \*

Gwynfi Jones, popular tenor over stations of the ABC western network, worked in the mines as a boy in Wales. He is one of nine brothers, and seven of them sing.

\* \* \*

The early morning S & W health exercises conducted by Hugh Barrett Dobbs, assisted by William H. Hancock, will, beginning June 15, become a feature of KPO and KFI, with the program originating in the studios of KPO.

For several years this activity has been a regular daily KPO feature, and its release by the Los Angeles station will be welcomed by the fans in general. Augmented by soloists of varied character the broadcast will be heard from 7 to 7:45 every morning, except Sunday, with "Dobbsie" and "Wee Willie" cavorting before the microphone with their comical patter and music to enliven the exercises.

\* \* \*

Georgie Stoll, violin virtuoso, now directing his "Rhythm Aces" orchestra over stations of the ABC western network, was playing the violin with masterful technique when he was six years old.

\* \* \*

Henry Starr has come back to Oakland, his home city, bearing the reputation of being "the hot spot of radio," which the home folk now back up, judging from letters sent to KGO.

Like the prophets of old, the popular pianist and "blues" singer had to win his first appreciable recognition elsewhere before they would accept him seriously at home. That gained in other parts, Starr finds himself in demand in Oakland, with plenty of radio contracts awaiting his signature, to say

nothing of the many professional engagements he is called upon to fill for California's millionaire colony in Hillsborough.

But KGO has claim on Henry Starr's services to the extent of three engagements a week. His latest assignment covers a series of Sunday evening programs, commencing at 5:45 o'clock.

\* \* \*

Agnes White, famous home economic expert whose work is recognized throughout the country, and who conducts a morning hour daily over KHJ, the Don Lee station in Los Angeles, under the title of "At Our House," has just been elected president of the Los Angeles Advertising Association, the woman's advertising club of Los Angeles, which is now entering its sixteenth year of service in California.

\* \* \*

Congratulations are now in order for Mynard Jones, for the popular KGO basso has entered the holy state of matrimony with Mary Groom, another KGO favorite singer.

Although both enjoy distinction as soloists, it is in their duet numbers that they have endeared themselves in the hearts of listeners.

\* \* \*

Dorothy Lewis, a favorite contralto over western airways, singing with the "Neapolitan Singers" mixed quartet and as a featured soloist over stations of the ABC western network, made her first radio appearance seven years ago over a Portland station. With her on the same program was a modest young tenor, Elbert Le Roy Bellows. Perhaps they were both a bit frightened at the blank-faced microphone. They were announced in turn and each went a different way to meet success as radio stars.

Strange coincidence is that they joined the staff of ABC together a few months ago and have appeared on many programs together since.

\* \* \*

Liborius Hauptmann, famous Viennese director, now directing the Pacific Salon Orchestra heard over stations of the ABC western network from the San Francisco studios at KYA, came to America as an electrical engineer. He found the director's baton easier to wield, and with his thorough training in music from boyhood became indispensable to American musical productions.



Astonishing advancement in radio reproduction

# MAGNAVOX X-CORE DYNAMIC SPEAKER

Magnavox X-core is a new, exclusive principle of dynamic speaker construction. It assures, for the first time in any speaker...

freedom from hum, rattles  
and distortion at any volume.

Also, the X-core enables Magnavox to offer, for the first time in speaker history...

**A LIFETIME GUARANTEE**  
of original standard of performance

You will marvel at this new dynamic speaker. Used as built-in equipment in several makes of fine radio sets ... also sold as a separate unit under the Magnavox name. Hear it!

***THE MAGNAVOX COMPANY***  
CHICAGO, ILLINOIS • OAKLAND, CALIFORNIA



# REALISM



# SHRAPNEL



By "J. K."

A NEWS item informs us this week that "Congressmen are speaking over the radio every week as a part of a general campaign of education."

This is wasted effort. You simply cannot educate a Congressman.

\* \* \*

To a stroboscope, a new scientific device, moving objects appear to be standing still. This provides a new status for the pedestrian who steps in front of a machine under the impression that it is not moving. He is "stroboscopic," or shall we say a victim of "strobosis"?

\* \* \*

The radio commission has granted permission for the General Electric station W2XAG, at Schenectady, N. Y., to use 200,000 watts from midnight until dawn for experimental purposes.

Early milkmen in San Diego and Portland will now have music with their cream.

\* \* \*

The announcement of the Victor Talking Machine Company that its new radio set will have a slide-rule scale, on which the pointer runs horizontally, marks the return of the bicycle.

As the scale gets longer with the increase of stations, only a bicycle will get us up and down the calibrations o' evenings.

\* \* \*

The Boy Scouts are to be given the hydrographic charts from President Hoover's yacht, the Mayflower, which is being dismantled. The gift is to the Sea Scouts. The charts show every port in the United States.

What the rum runners would give for that collection!

\* \* \*

Students at the Des Moines University went into court to compel the institution to reopen classes.

And we used to figure out ways to play hockey!

\* \* \*

A New York newspaper ran a picture of a girl who stands alone in this country. The picture depicted her reaching openly for a sweet.

\* \* \*

A large jewelry concern essays thus, in its advertising: "The ring as an institution deserves discerning study and should be selected with due regard for the personality of the wearer."

Meaning pearls before swine, for instance?

A Chicago society woman had her dog's face lifted recently when he became so old he began to trip over his dewlaps.

A dog's life these days includes a certain amount of uplift, it appears.

\* \* \*

John D. Rockefeller III was voted by Princeton students, when he graduated, the other day, the one of their number most likely to succeed.

To the Rockefeller fortune, probably.

\* \* \*

The folks up country are objecting to Oakland drinking Mokelumne River water, and have sought court intervention.

Well, there are fifty federal indictments that say Oakland doesn't drink water.

\* \* \*

One of our eminent university authorities ventures the opinion that the government is tottering.

Tottering is not the word. He should keep better track of these prohibition agents after they get their evidence.

\* \* \*

A Los Angeles man recently refused to pay a hospital bill because his wife gave birth to twins there when he had arranged for only one infant.

You have to watch these hospitals.

\* \* \*

One of our prominent singers, the other day, in answer to a question as to why she did not sing over the radio, replied that she did not feel that she had the proper backing.

It would appear that 5000 watts is something to put behind any lady.

\* \* \*

The eminent Mr. Chase will have his face on the new \$10,000 notes which the government is about to print.

Those of us who are not rum runners can see what he looks like by going to the public library.

\* \* \*

Says an eminent educator: "Teach a boy to blow a saxophone and he will never blow a safe!"

That may be true, and yet there certainly is money in safe blowing.

\* \* \*

Which brings to mind Mother's Day, the national profit derby for florists and telegraph companies. This year it was a flop for the florists. Everybody reached for a dial telephone instead of a peone.

Performance  
Proves  
**PERRYMAN TUBES**



**C**LEAR reception, full volume, long dependable service—that's how Perryman Tubes prove their worth. Achieving success because of their Patented Bridge and Spring—features exclusive to Perryman Tubes alone—Always giving that clear tone, that greater volume, those extra hours of service—that better reception—making Perryman Radio Tubes one of the fastest sellers in the business today!

*District Representative*  
**JAMES P. HERMANS**  
585 Mission Street  
San Francisco, Calif.

*Distributed by*  
**Wholesale Radio Supply Co.**  
269 Seventh Street San Francisco, Calif.



San Francisco, May 28, 1929.

Dear Sir:

It is with much interest that we perused the splendid letter by R. R. H., of San Mateo, California, dated May 8, 1929.

Many of us cannot cut out the NBC programs on the powerful local stations, and when there's the usual drivel of the RKO program—one has to look forward to an evening without decent programs. So far, we have not heard one picture star worth listening to, not even in the afternoon programs. Take their words down in shorthand, and what is there worthy of remembrance?

A friend closely associated with radio studios gave me one good pointer recently, however, which may help us to change conditions for the better, if we all pull together. She said "The reason for our having so much jazz, so many blue songs, dreadful saxophone solos and other ear-splitting broadcasts is this: The intelligentsia and the real music-lovers fail to write to the studios expressing their enjoyment of the good offerings. You would be surprised if you could see the letters which pour in—95 per cent are actually illiterate. The uneducated masses take the trouble to write their appreciation, the studios are guided by the generally expressed sentiments, and try to cater to the mob. If thinking people would write approbation or disapproval of the entertainments furnished as regularly as the morons write gushingly about the vulgar forms of music and clownery, we would soon notice a decided change."

What tiresome letters are read daily, fairly throbbing with ego-advertising . . . always that strong pull on the personal pronoun. Why cannot they write impersonally, if write they must? Why not describe something of the universal throb and hum rather than their own petty emotional reactions, wailed out by some sentimental broadcaster? I'm weary of hearing poetry dragged along by its lame feet—why not place it on a clockhand and let it whizz by? You can be emphatic, vocalize nicely—and yet put over poetry without difficulty. The women broadcast strongly with accent on the "MY"—"then I take MY" and I cream MY buttah, and I whip" and nauseam. But there is balm John D. Barry has something to denunciation, noun and verb to beguile. I wish some Glad-Rag Lady and other Machree to Timbuctoo for a ts on Parade go to up the radio tubes sincerely,

REMONT (MRS.)

C. Sullivan Sulmock, of the Sulmock Manufacturing Corporation, manufacturers of radio furniture, factory at 1501 Thirty-seventh Avenue, Oakland, is now a visitor in the southern metropolis, Los Angeles.

We have been notified by the chief of police of San Jose that a Majestic combination radio and phonograph, Model No. 181, Serial No. 18540, has been stolen by a man who has given his name as James Clark and by making a small deposit secured the delivery of the set. This is a warning to radio retailers who make delivery of radio sets on securing a small deposit from people they do not know.

Half-price tickets for the 1929 Radio Show will be distributed by radio retailers throughout Northern and Central California, so announced C. L. McWhorter, chairman of the show committee.

The East Bay Radio Retailers' Association will hold their second breakfast meeting at the Leamington Hotel Tuesday morning, June 25.

On June 20 the San Francisco radio retailers will hold their monthly breakfast meeting at the Bellevue Hotel. All radio men are invited.

N. E. Borch, interference investigator for the Pacific Radio Trade Association, advises that his bulletin service on radio interference will be in the mail to all radio dealers within the next few days. This bulletin will assist the radio retailers in locating trouble within the building where the set is installed, also many other subjects of interest to the trade.

W. E. Darden, president of the Pacific Radio Trade Association and vice-president of the Ernest Ingold, Inc., has just returned from a visit to the Atwater Kent factory. Bill has just assumed the vice-presidency of Ernest Ingold, Inc., after several years as Pacific Coast manager of the E. T. Cunningham, Inc.

George H. Curtiss, manager of the Pacific Radio Show, reports that the show committee has completed a great many arrangements for this year's show, which promises to be the biggest one in history.





**The New  
Temple  
Radio  
has  
“IT”**

Every dealer knows what “it” is in a Radio Set. “It” includes all the overworked words such as sensitivity -- selectivity -- beauty -- tone. But it means that Temple has that certain something which will put it over -- and put it over big. “It” means that Temple has **everything you desire in a radio set.** . . . Sensible prices, too!

DISTRIBUTED BY

**JOHN G. RAPP CORPORATION**

123 SECOND STREET

SAN FRANCISCO



# THE CONTRIBUTION BOX



By TERRY DAWES

TWENTY-SEVEN FOOTBALL PLAYERS WERE HURT IN AN AUTO COLLISION THE OTHER DAY.

IMAGINE! THERE'S SOMETHING THAT CAN HURT A FOOTBALL PLAYER.

\* \* \*

STEAMSHIP PASSENGER: I can't find my clothes. I put them in that little glass cupboard last night and they're gone.

STEWARD: That's a porthole, sir.

\* \* \*

HO HUM!

"Hello Bill. Is that you?"

"Yes, this is Bill."

"It doesn't sound like Bill."

"Well, it's Bill, all right."

"Are you sure this is Bill?"

"Yeah—this is Bill. Whatcha want?"

"Say Bill, listen! I want to borrow ten bucks. Huh?"

"All right. I'll tell him when he comes in. S'long."

\* \* \*

JUST IN STYLE

"Lord, she was thine!" was what the bereaved husband ordered for his wife's tombstone. But there was no room for the final "e" and the stonemason left it off.

\* \* \*

The bride rang up the butcher and assumed the airs of a long-married woman.

"That you, butchah? This is Mrs. Dalrymple. Yeah-s! Please send up half a pound of meat, please, and a pint of thick gravy!" (MM.)

\* \* \*

When they changed Oakland's street car fares from 5 to 7 cents, two workmen argued the matter on an early morning job.

"Kinda good fer me," said one.

"How come?" asked the other.

"Well, I been walking to work and savin' five cents a day, see? Now I walk to work and save seven cents. That's \$21 a year. That ain't so bad when you figure I ain't got a dime invested in the company. Huh?"

Noblesse Oblige

Over the telephone:

"MacGruder? This is McPherson. I understand ye said I was dishonest!"

"I dinna say anything o' the kind. I said I wad o' had a dollar I lost the ither day had ye not helped me look for it. An' that's a' I said."

\* \* \*

EMBARRASSING MOMENT: "Papa, here's the lady you said always came to eat us out of house and home."

\* \* \*

WANTED IT SCENT

RADIO SALESMAN: "And what kind of a set would you like, madame?"

CUSTOMER: "One of those with an aromatic speaker, please."

\* \* \*

Mrs. Cady: "Buttering the fingers will undoubtedly improve the flavor of fudge, but should be removed before shaking hands."

\* \* \*

LADY: "How do you sell these radio sets?"

CLERK: "Oh, by doing a lot of talking."—(Mrs. G.)

\* \* \*

EDITOR—"This joke is pretty rough."

AUTHOR—"Oh, well, keep it a couple of months, then."—(YU)

\* \* \*

RENT CHEAP—"Widow for display purposes."

\* \* \*

Early Riser

JUNIOR WORM: "Mama, who is that bird papa went off with?"

\* \* \*

BUNKS—"My wife never uses a cookbook. She cooks right out of her head."

JUNKS—"Yeah—my old woman's kinda nutty, too."

\* \* \*

MRS. JACKSON: "DROPPING A FORK DOESN'T MEAN COMPANY IS COMING; BUT HIDING IT DOES."—(G. H.)

---

---



# ATWATER KENT RADIO

The Atwater Kent plant—where the sets are made—was 15 acres, now *doubled* to 32 to meet the ever-growing demand for Atwater Kent Radio! Covers more space than 28 football fields, than 17 Madison Square Gardens, than nine Capitols at Washington . . . Built solely for radio.

Equipped with every conceivable modern device for making Atwater Kent Screen-Grid Radio—with one out of every eight workers an inspector or tester . . . *Speed without hurry* . . . Not only more, but still better, Atwater Kent Radio—the world's most popular radio, the dealers' greatest profit-maker.

ERNEST INGOLD, INC.

930 Van Ness Avenue

San Francisco

---

---





**IRVING KENNEDY**—NBC Tenor and entertainer. One of those people who just happen into town and remain. Irving came here to fill a theatrical engagement and his exceptional voice quality brought him an exclusive NBC contract. He was “discovered” ten years ago by a cousin, Olga Cook, prima donna of “The Student Prince.” He completed his musical education under Francis Stuart and made his debut in New York. Irving was born in New York City and traces his ancestry back to Alexander Hamilton. Hunting is his hobby.



# The SPARTON EQUASONNE

**ALL WHO  
HEAR IT  
MARVEL**



**\$395**

COMPLETE  
WITH  
TUBES

*Other Models  
\$152.50 to \$925*

The SPARTON EQUASONNE  
Senior Console

**A**MAZING is the absolute Tone Truth of the new Sparton *EQUASONNE*, but still more amazing is its tone *completeness*. All the rich overtones . . . all of everything that is in the original music is in this perfect reception as well. Hear the *EQUASONNE* and you, too, will marvel.

*Wholesale Distributors*

## H. R. CURTISS CO.

895 O'Farrell Street, San Francisco  
Phone ORdway 8140

311 Tenth Street, Oakland  
Phone HOlliday 0300



# “SCIENTISTICS”



By MAX BEHR

C. FRANCIS JENKINS, one of the pioneers in the television field, has developed a new “scanner” which replaces the usual perforated disk which has been one of the drawbacks of the present apparatus. By means of a 7-inch drum he can now accomplish all that he was able to do with a 36-inch disk. This permits of a small light cathode and cuts down on current consumption. Jenkins believes, however, that both disk and drum are wrong in principle, and many other engineers concur.

\* \* \*

The United States is at least three years ahead of Europe in radio, according to M. H. Aylesworth, president of the National Broadcasting Company, who has just returned from an inspection of European radio developments. Except in Great Britain, where radio has been developed under government supervision, the whole of Europe is wide open for development, he declares. France, with 40,000,000 listeners (potential) has few receiving sets and fewer transmitters, all low-powered. Unless Europe picks up in this respect it will shortly be getting most of its entertainment from America via the short-wave channels, Aylesworth believes.

\* \* \*

The flight of the Diesel plane of the Packard company from Detroit to Langley Field, Virginia, early this month, marks a milestone in aviation history. The motor burned furnace oil and used about 40 per cent less than a 200-horse-power gas engine, in full consumption. The new engine removes entirely the fire hazard common to gas engines, as it uses no electrical apparatus to fire the charge. This, of itself, makes it ideal for planes.

\* \* \*

The 50,000-watt powering of broadcast stations is adding more members. At the present time the following stations are using this power: WEAf, New York; WGY, Schenectady; WENR, Chicago; WLW, Cincinnati; KDKA, Pittsburgh; WTAM, Cleveland; WCFL, Chicago; WBAP, Fort Worth. KFI, Los Angeles, WOAI at San Antonio, Tex., and WFAA at Dallas have been granted this power, but have not yet installed. KPWF at Westminster, Calif., has also been granted a 50,000-watt transmitter, but will not use full capacity for the present.

Soviet Russia is going in for aviation. A Communist organization of 4,000,000 persons pledged to aviation activities, including chemistry, as vital assets to military development. The organization is sponsoring two speed flights this year—one to Central Asia and the other to Caucasia—distances of 5,000 and 3,000 miles, respectively. The organization is developing fast two-seaters and huge passenger planes which can be converted into giant troop carriers in time of war.

\* \* \*

Eastern engineers are working on a new type of steam-driven plane which is interesting scientists the world over. The cylinders are to be opposed and, because of the design, may be placed within the wings, with condensation radiators stream-lined to fit the wing curves. The thing is being worked out carefully.

\* \* \*

Algiers, long one of the slowest spots in the world, has suddenly gone mad over auto racing. It is not an unusual sight to see caids or governors with their suites sponsoring fast speed events, which are converted into national holidays by the public.

\* \* \*

The three Signal Corps laboratories, which have been housed in separate buildings in Washington since the war, are to be moved to Fort Monmouth, New Jersey, and there centralized. They are the radio laboratory, that of the electrical branch, and meteorology. About twenty officers and men will go with them.

\* \* \*

Congress is now attempting the most comprehensive survey of radio in its history. The work is being carried on under direction of the Senate Committee on Interstate Commerce, for the purpose of determining how far it will be practicable to form one commission to handle all forms of communication, both wire and wireless. The present law under which the radio commission operates will expire December 31, and Congress is seeking a basis either for a perpetuation of this body to the creation of a newer and larger one with increased powers. Hearings are to be held at which every phase of radio and wire communication will be gone into.

# Gives Your Set More Pep

*Improves  
Daylight  
Reception*

*Increases  
Selectivity*

*Needs No  
Tube, Draws  
No Power*



A New and Improved Station Isolator  
Designed by E. M. Sargent

*A  
Universal  
Model*

*Works with  
Any Set*

*Price  
\$10.00*

Sold on 5-Day, Money-Back Trial

## Stop Overlapping of Locals

No matter what kind of radio set you have, a Station Isolator will improve it. If you have an Isolator you do not have to wait until late in the evening when all the locals are off, in order to hear distant stations. You can CUT RIGHT THROUGH the locals and hear up and down the Coast and further, at any time in the evening. The Station Isolator absolutely prevents overlapping of local stations. No matter how close you may be to the broadcast stations, you can hear your favorite station clearly, and without interference.

Reception is quieter with the Isolator. It increases the efficiency of the receiver and consequently the volume control can be turned lower, easing some of the strain on the tubes and usually improving the tone quality.

## Increase Your Daylight Range

If you are in the outlying districts, away from the immediate vicinity of the broadcasting stations, you can count on a substantial increase in your daytime receiving range when you add a Station Isolator to your radio. Good, strong daytime signals can be had on stations that are now too weak to enjoy in the daytime.

*Dealers---*  
*Write for Details*

## One Model Works With All Sets

The Station Isolator will work with any standard receiving set. Full directions accompany it. It is so simple that anyone can install it in five minutes. It does not use a tube, and draws no power,—it connects between the antenna, ground, and the receiver,—and what a difference it makes!

## Brings In Those Weak Stations

The Station Isolator tremendously increases the efficiency of the receiver and as a result, brings the distant stations hundreds of miles closer. It brings the weak ones up to loud speaker volume and brings in some more weak ones from still further away that cannot be heard at all without it.

## Absolutely Guaranteed

### Use This Coupon

RADIO CONSTRUCTORS CORPORATION,  
357 Twelfth Street,  
Oakland, Calif.

Enclosed find \$10.00 for which please send me one of your new universal model Sargent Station Isolators on five day, money-back trial basis as advertised in *Broadcast Weekly*. I have

a ..... receiver, model No. ....

Name .....

Address .....

City and State .....



# the STARGAZER



By FREDERICK NORWOOD

WE NOTE with not unconcealed delight that Elsa Allen is to again be heard in Wagnerian numbers, early in August, in the famous Hollywood bowl, whose stargung dome has already reverberated with much that is excellent in the world of music. If again, as last year, these events can be networked, we can withhold our impatience at the inferior stuff of which we have so much, in anticipation for that. Eugene Goossens will be the guest conductor on that occasion.

\* \* \*

Walter Damrosch, forecasting his educational concerts over the air for the new year, announces that the past season's work with high school and college students warrants a broader development of the symphonic programs and that he plans to give several complete symphonies. Such work as this grand old master is doing, along with that of the Curtis Institute and Atwater Kent, more than balances the wholesale commercial yammerings that clog the interim.

\* \* \*

Richard Crooks, eminent European tenor, contacted American headline writers this year on his visit to America when he was greeted by the announcement: "Crooks Here From Europe!" He was startled, to say the least, being accustomed to the use of his own front name. The one that polished him off, however, was "Women's Club Lists Crooks for Afternoon."

\* \* \*

Now we have Yehudi Menuhin on the records now—undoubtedly fine productions from the mechanical standpoint, but open to criticism. A child prodigy, especially such a one as this, will be brought face to face, in later years, with the imperfections of his early offerings. The technical imperfections of a concert are forgotten in subsequent growths. But once reduced to rubber and sold into every home—how can Yehudi, great in all greatness in his highest later moments, face out these early records? This "canning" of music will prove most embarrassing to young artists in later years when they really reach their stride.

\* \* \*

One of our eminent musical critics calls attention to the fact that Wagner is no longer getting a "raw deal" since the radio has developed his productions. Formerly only certain "high spot" Wagnerian themes

could be found on the pie-plates of the phonograph. But radio has changed all that. Today we who love Wagner, not only get him over the air, but find the record makers yielding to the growing demand and essaying sections they never touched before. If, for nothing else, we may thank the radio for that.

\* \* \*

Negro spirituals, which seem to have a fad just now along with the African entertainer influence, form the concluding portion of the programs of Roland Hayes. It would appear that Hayes, who is coming into his own as a premier singer, is gathering the supreme nerve to eschew on one program this unnecessary terminal which is a wholly racial concession to expectations. As he realizes that audiences are more and more accepting him as a true artist, he may arrive at the point where he can stand on this alone. This alone marks Hayes as one of the great ones.

\* \* \*

San Francisco is making a desperate but worthy attempt to establish a conservatory of music which will some day be world famous. Here is something that merits instant, consistent and whole-hearted approval. It is habit with us to allow real conservatories to center in Europe and then send our native talent abroad for the foreign watermark. San Francisco is making a stride in the right direction. It is not a difficult task, for San Francisco's population is polyglot, and where Anglo-Saxon influence is not wholly predominant there lies the nucleus for musical appreciation.

\* \* \*

Whatever may be the matter, John Philip Sousa's band concerts are not, musically speaking, what we expected. The introduction night was a big "event," but not musically. It was fine exploitation for General Motors, including the "cousins in Canada," but there was missing the precise conviction of Sousa's past performances. It may have been a band re-arrangement for the radio, or again it might have been that the free spirit of the outdoors, typified in the "Sousa swing" so familiar to every music lover, was curtailed by high power. Whatever the reason, we have heard better band concerts by lesser aggregations. Subsequent offerings cannot be said to have improved the situation much.

*Announcing the Marvelous*  
**NEW**  
**Nine Tube APEX**



Model 70

Housed in a beautiful highboy cabinet constructed of selected hard woods attractively finished in rich dark tones. Nine tubes, push-pull amplification. Phonograph input. With the new Utah Electro Dynamic Speaker.

**\$159.95**  
*Less  
 Tubes*

*An Apex Super Value*

*Northern California Wholesale Distributor*

**W. E. & W. H. JACKSON, INC.**

2511 Broadway, Oakland  
 Lakeside 3833

255-261 Ninth Street, San Francisco  
 UNderhill 2900

# SUNDAY Programs · · · · · June 16, 1929



Francesco Longo  
ABC—2:30 p.m.



Elsa B. Trautner  
KPO—9 p.m.



Rabbi L. I. Newman  
KFRC—6 p.m.



Graham McNamee  
NBC—5:15 p.m.

379.5 Meters **KGO** Channel 79  
790 Kcys. 10,000 Watts

General Electric Co., Oakland, California

- 11 to 12:15 p.m.—First Congregational Church service, San Francisco; Rev. Chauncey J. Hawkins, D.D., pastor
- 12:15 to 1:30 p.m.—National Sunday Forum, NBC
- 1:30 to 2:30 p.m.—Sunday afternoon concert, NBC
- 2:30 to 3 p.m.—Whittall Anglo-Persians, NBC
- 3 to 4 p.m.—Afternoon concert, NBC
- 4 to 5 p.m.—Vesper service, Grace Cathedral, San Francisco
- 5 to 5:15 p.m.—"What's Happening in the World," John D. Barry
- 5:15 to 5:45 p.m.—Atwater Kent program, NBC
- 5:45 to 6:15 a.m.—Hudson Bay Fur program
- 6:15 to 6:45 p.m.—Studebaker Champions, NBC
- 6:45 to 7:45 p.m.—Stanislas Bem's Little Symphony, Hotel Whitcomb, San Francisco
- 7:45 to 8 p.m.—Enna Jettick Melodies, NBC
- 8 to 9 p.m.—First Congregational Church service, San Francisco; Rev. Chauncey J. Hawkins, D.D., pastor
- 9 to 9:30 p.m.—"Readers' Guide," Joseph Henry Jackson
- 9:30 to 10:30 p.m.—Henry Halstead's Hotel St. Francis Orchestra

322.4 Meters **KFWM** Channel 93  
930 Kcys. 500 Watts

Oakland Educational Society, Oakland, Cal.

- 9:45 to 11 a.m.—The Watch Tower program: Organ prelude; children's radio story; discourse, "Future Probation"; special musical selections
- 11 to 12 noon—The Aeolian Trio: Jeanette Rauhut, violinist; Doris Eckler, cellist; Harriett Poole, pianist and organist
- 1:25 to 2:30 p.m.—Vocal selections by Lillian Pelletier and F. E. Genske, vocalist; B. D. Van Winkle, instrumental baritone; vocal selections by the Choral Singers; discourse, "Reconciliation"
- 6 to 7:45 p.m.—The Watch Tower program: Congregational singing; Bible drama, "King Saul and the Witch of Endor"; violin and clarinet solos, Dr. E. G. Lamb
- 9:15 to 10:15 p.m.—Special German program with discourse in German language

## ABC

American Broadcasting Company

- A—KJR, KEX, KGA, KYA, KDYL, KLZ
- B—KJR, KEX, KGA, KYA, KMTR, KDYL, KLZ
- C—KJR, KEX, KGA, KYA, KMTR
- D—KJR, KEX, KGA
- E—KJR, KEX, KGA, KDYL, KLZ
- 10 to 10:30 a.m.—Sacred Prelude, mixed quartet, Hayden Morris, soloist—E
- 10:30 to 11 a.m.—American Artistic Ensemble, VeOna Socolofsky, soloist—E
- 11 to 12 noon—All Artists' Sextet, directed by William Coburn—B
- 12 to 12:30 p.m.—Song recital, Gordon Onstad and Agatha Turley—E
- 12:30 to 1:30 p.m.—Vic Meyers' Orchestra—E (KYA at 1:15)
- 1:30 to 2 p.m.—Pamela sketch—B
- 2 to 2:30 p.m.—Enchanters Male Quartet—B
- 2:30 to 3 p.m.—American Salon Orchestra, Francisco Longo, director—B
- 3 to 3:30 p.m.—Cathedral Hour—B
- 3:30 to 4:30 p.m.—American Military Band—D
- 4:30 to 5 p.m.—Sonatron Tube Program, CBS from N. Y.—B
- 5 to 6 p.m.—Majestic Theatre of the Air, Wendell Hall with Arnold Johnson's Orchestra—B plus KFRC
- 6 to 6:30 p.m.—DeForest Audions with Arthur Pryor's Band, CBS from N. Y.—B
- 6:30 to 7 p.m.—Lyric Hour—D
- 7 to 7:30 p.m.—American Artistic Ensemble—C
- 7:30 to 8 p.m.—Harper's Corners, sketch—B
- 8 to 8:30 p.m.—Piano recital, Berthe Poncy and Myron Jacobson—E
- 8:30 to 10 p.m.—American Salon Orchestra, Liborius Hauptmann, director—B (KYA at 9)
- 10 to 11 p.m.—Georgie Stoll's Rhythm Aces—B

296.6 Meters **KQW** Channel 101  
1010 Kcys. 500 Watts

First Baptist Church, San Jose, California

- 10:15 to 11 a.m.—Sunday School lessons by Fred J. Hart
- 11 to 12:30 p.m.—Morning services, First Baptist Church, conducted by Rev. Paul H. Ralstin
- 7:30 to 9 p.m.—Evening services, First Baptist Church

# SUNDAY Programs

**440.9 Meters** **KPO** **Channel 68**  
**680 Kcys.** **5000 Watts**  
**Hale Bros. & The Chronicle, San Francisco**  
9:45 to 10:45 a.m.—Interdenominational and non-sectarian church services, Dr. W. P. Stanley, associate pastor, Temple Methodist Church  
10:45 a.m.—Bank of America of California  
12 to 1:30 p.m.—National Sunday Forum, NBC  
1:30 to 2:30 p.m.—Afternoon concert, NBC  
2:30 to 3 p.m.—Whittall Anglo Persians, NBC  
3 to 4 p.m.—Sunday afternoon concert, NBC  
4 to 4:30 p.m.—Great Moments of History, NBC  
4:30 to 5:15 p.m.—KPO Mixed Quartette  
5:15 to 5:45 p.m.—Atwater Kent program, NBC  
5:45 to 6:15 p.m.—Rapid Transit program, NBC  
6:15 to 6:45 p.m.—Studebaker program, NBC  
6:45 to 7:45 p.m.—Evening musicale by Uda Waldrop with Austin Mosher, baritone  
7:45 to 8 p.m.—Enna Jettick Melodies, NBC  
8 to 8:30 p.m.—Studio program  
8:30 to 9 p.m.—Rudy Seiger and his Fairmont Hotel Concert Orchestra  
9 to 10 p.m.—Abas String Quartette with Elsa Behlow Trautner, soprano

**325.9 Meters** **KOMO** **Channel 92**  
**920 Kcys.** **1000 Watts**  
**Fisher's Blend Station, Seattle, Washington**  
10 a.m.—International Bible Students' Assoc.  
11 a.m.—Madelin Dvorak and Dorothea Wei, vocal duets  
11:15 a.m.—Plymouth Congregational Church  
12:15 p.m.—National Sunday Forum, NBC  
1:30 p.m.—Sunday concert, NBC  
2:30 p.m.—Whittall Anglo-Persians, NBC  
3 p.m.—Sunday concert, NBC  
4 p.m.—Great Moments in History, NBC  
4:30 p.m.—Orchestra; Dorothea Wei, contralto  
5:15 p.m.—Atwater Kent artists, NBC  
5:45 p.m.—Rapid Transit, NBC  
6:15 p.m.—Studebaker Champions, NBC  
6:45 p.m.—Orchestra; Aurelio Sciacqua, tenor  
7:45 p.m.—Enna Jettick Melodies, NBC  
8 p.m.—First Church of Christ, Scientist  
9 p.m.—Orchestra; Dorothea Wei, contralto and Aurelio Sciacqua, tenor  
10 p.m.—Readings by George St. Hubert  
10:10 to 11 p.m.—Orchestra with Madeline Dvorak, pianist, and Dorothea Wei, contralto.

**483.6 Meters** **KGW** **Channel 62**  
**620 Kcys.** **1000 Watts**  
**The Morning Oregonian, Portland, Oregon**  
10 to 11 a.m.—International Bible Students  
11 to 12:30 p.m.—Hinson Memorial Baptist Church  
1:30 to 2:30 p.m.—Sunday afternoon concert, NBC  
2:30 to 3 p.m.—Whittall Anglo Persians, NBC  
3 to 4 p.m.—Sunday concert, NBC  
4 to 4:30 p.m.—Great Moments in History, NBC  
4:30 to 5 p.m.—Studio program  
5 to 5:15 p.m.—Talk on Modern Science  
5:15 to 5:45 p.m.—Atwater Kent Hour, NBC  
5:45 to 6:15 p.m.—Rapid transit program, NBC  
6:15 to 6:45 p.m.—Studebaker program, NBC  
7:45 to 8 p.m.—Enna Jettick Melodies, NBC  
8 to 8:30 p.m.—Hupmobile program  
8:30 to 9:30 p.m.—Twilight Hour  
9:30 to 10 p.m.—Studio program  
10 to 11 p.m.—Little Symphony Orchestra

**243.8 Meters** **KYA** **Channel 123**  
**1230 Kcys.** **1000 Watts**  
**Pacific Broadcasting Corp., San Francisco**  
9 to 10 a.m.—KYA Trio  
10 to 11 a.m.—Examiner Funny Hour  
11 to 12 noon—All Artists' Sextet  
12 to 1:15 p.m.—Old St. Mary's Church  
1:15 to 1:30 p.m.—Vic Meyers' orchestra, ABC  
1:30 to 2 p.m.—Pursuits of Pamela, comedy sketch, ABC  
2 to 2:30 p.m.—Enchanters' Male Quartet, ABC  
2:30 to 3 p.m.—American Salon Orch., ABC  
3 to 3:30 p.m.—Cathedral Hour, ABC  
3:30 to 4:30 p.m.—Rhythm Aces, Georgie Stoll, with Tom Smith  
4:30 to 5 p.m.—Sonatron Tube program, CBS  
5 to 6 p.m.—Majestic Theater of the Air, CBS  
6 to 6:30 p.m.—De Forest Audions, CBS  
6:30 to 7 p.m.—Berger's program  
7 to 7:30 p.m.—American Artistic Ensemble, ABC  
7:30 to 8 p.m.—Harper's Corners, ABC  
8 to 9 p.m.—Old St. Mary's Church  
9 to 10 p.m.—Pacific Salon Orchestra, ABC  
10 to 11 p.m.—Georgie Stoll's Rhythm Aces

**322.4 Meters** **KFWI** **Channel 93**  
**930 Kcys.** **500 Watts**  
**Radio Entertainments, San Francisco, Calif.**  
7:50 to 9:15 p.m.—Fourth Church of Christ Scientist

**239.9 Meters** **KFOX** **Channel 125**  
**1250 Kcys.** **1000 Watts**  
**Nichols & Warinner, Long Beach, Calif.**  
9 to 10 a.m.—Orchestra and light opera (records)  
10 to 11 a.m.—Organ recital, Roy L. Medcalfe  
11 to 12:30 p.m.—St. Luke's Episcopal Church  
12:30 to 1 p.m.—Musical program  
1 to 2 p.m.—Breakers Hotel Orchestra  
2 to 3 p.m.—Duo Art recordings  
3 to 4 p.m.—Long Beach Municipal Band  
4 to 5 p.m.—Records  
5 to 6 p.m.—Hancock Group  
6 to 7 p.m.—Organ recital, Roy L. Medcalfe  
7 to 7:30 p.m.—Buster Wilson's Orchestra  
7:30 to 8 p.m.—Breakers Trio  
8 to 9 p.m.—First Church of Christ, Scientist  
9 to 11 p.m.—"All Star Nite"  
11 to 3 a.m.—Dorado Club, Five Red Coats

## BEST BETS TODAY

TIME	STATION	PROGRAM

# SUNDAY Programs

## NBC

### National Broadcasting Company

12 to 1:30 p.m.—National Sunday Forum  
A complete cathedral service presented by the NBC choral singers and Hart Giddings, organist, will be heard in conjunction with the Dr. Sockman address and his forum discussion of submitted questions.

The complete program follows:  
Organ solo—Selections, "Samson".....Handel  
Hymn—I Know That My Redeemer Lives  
Chorus—Awake, the Trumpet's Lofty Sound  
Tenor solo—Total Eclipse  
Chorus—O First Created Beam  
Chorus—Then Shall They Know  
Chorus—Then 'Round About the Starry Throne  
Address—Twentieth Century Pioneers,  
Dr. Ralph W. Sockman

Contralto solo—Return, Return, O God of Hosts  
Chorus—To Dust His Glory They Would Tread  
Soprano solo—My Faith and Trust  
Chorus—To Man, God's Universal Law  
Questions and answers—Dr. Ralph W. Sockman  
Chorus—Near Jacob's God  
Chorus—Fixed in His Everlasting Seat  
Chorus—With Thunder Armed  
Chorus—Let Their Celestial Concerts All Unite  
Hymn—Soldier of Christ, Arise

Broadcast through KHQ and KPO, while stations KOMO and KGO will be heard between 12:15 and 1:30 o'clock.

1:30 to 2:30 and 3 to 4 p.m.—Sunday afternoon concert

Two members of the National Concert Orchestra—Rudy Pierce, trombonist, and A. Arriola, trumpeter—will be soloists for the Sunday afternoon concert. They will be heard in solos and in a duet during the first section of the program.

Charles Hart, conductor, has selected Auber's "Acteon Overture" as the initial orchestral number.

The first hour of the concert concludes with another French selection, Paulin's "Conte de Mai," and a half hour later the program will be resumed with Leutner's "Festival Overture." In the second portion Barbara Fanchard and Ethel Wakefield, sopranos, and Margaret O'Dea and Eva Gruninger Atkinson, contraltos, will contribute two groups of gospel hymns in quartet arrangements.

Significant orchestral music in this final hour also includes Amy Woodford-Finden's "Pagoda of Flowers Suite," Achron's "Hebrew Melody" and Weber's classic "Invitation to the Dance."

Broadcast through KHQ (1:30 to 2:30 p.m.), KFI (2 to 2:30 and 3 to 4 p.m.), and KOMO, KGW, KGO and KPO for the entire two hours.  
2:30 to 3 p.m.—Whittall Anglo Persians

Under Louis Katzman's direction they open the program with two delightful floral numbers from Henry K. Hadley's "Ballet of Flowers"—"Red Rose," a movement of richness and warmth, and "Marguerite," inspired by the simplicity of the white flowers.

"Song of the Bavou." Bloom's \$5000 Victor prize winner, another programmed selection, is a rhythmic and colorful musical picture of the threatened flooding of the Louisiana lowlands, in modern theme style.

In a rhythm especially arranged by Katzman, the "Valse des Fleurs" from Tchaikow-

sky's "Nutmacker Suite" will be interpreted also by the Whittall Anglo-Persians.

Broadcast through KHQ, KOMO, KGW, KGO, KPO and KFI.

4 to 4:30 p.m.—Great Moments in History  
Commemorating the 152nd anniversary of the adoption of the "Stars and Stripes," a radio dramalogue, "The American Flag," will be broadcast.

George Washington, John Paul Jones, Betsy Ross and other characters famous in history will be brought to life before the microphone during this "Great Moments in History" half hour. National Players will interpret the characters who designed and fashioned the Star Spangled Banner.

Broadcast through KHQ, KOMO, KGW and KPO.

5 to 5:45 p.m.—Atwater Kent program  
Grace Divine, young American contralto of the Metropolitan Opera Company, will be heard during the Atwater Kent program this evening.

Evelyn Smith, pianist, will accompany Miss Divine in two groups of ballads, including Del Piego's ever-lovely "Homing" and a Lily Strickland composition, "Lonesome Moonlight."

The Atwater Kent Orchestra, conducted by Josef Pasternack, will present five selections by Luigini, MacDowell, Dvorak, Herbert and Strauss in arrangements made by its noted director.

Following are the details:

Orchestra—March Russe.....Luigini  
Orchestra—To a Water Lily.....MacDowell  
Contralto solos—(a) Homing.....del Riego  
(b) Can't Yo' Heah Me

Callin', Caroline?.....Roma  
Orchestra—Humoresque.....Dvorak  
Orchestra—Al Fresco.....Herbert  
Contralto solos—(a) Carissima.....Penn  
(b) Lonesome Moonlight.....Strickland  
Orchestra—Selections, "The Chocolate Soldier".....Strauss

Broadcast through KHQ, KOMO, KGW, KGO, KPO and KFI.

5:45 to 6:15 p.m.—Rapid Transit

Carried on an imaginary subway through New York City, listeners are enabled to see a cross-section of life among varied types of characters who inhabit the crowded metropolis. The ski's are interspersed with popular music, played by a dance band conducted by Enrique Madriguera.

Broadcast through KHQ, KOMO and KPO.

7:15 to 6:45 p.m.—Studebaker Champions

Popular syncopated airs will be presented by the Studebaker Champions during their half hour's transcontinental broadcast through KHQ, KOMO, KGW, KGO, KPO and KFI.

7:45 to 8 p.m.—"Enna Jettick Melodies"

Restful selections of the pastoral type will be heard by radio auditors tonight.

"June Brought the Roses," by Oppenshaw, will be the opening selection, presented by the quartet and ensemble, while "My Love Is Like a Red, Red Rose" has been chosen for the soprano solo. "Summer Days Are Glowing" is the day's hymn.

Broadcast through KHQ, KOMO, KGW, KGO, KPO and KFI.

340.7 Meters  
880 Kcys.

# KLX

Channel 88  
500 Watts

Tribune Publishing Co., Oakland, Calif.

5 to 6 p.m.—Organ recital by Chas. T. Besserer at Scottish Rite organ



**SUNDAY Programs**

**491.5 Meters Channel 61**  
**610 Kcys. KFRC 1000 Watts**

**Don Lee, Inc., San Francisco, Calif.**  
 9 to 12 noon—Home Sweet Home concert  
 12 to 1:15 p.m.—Sherman-Clay noonday concert  
 1:15 to 3:15 p.m.—Florentine Quartet, Bob and his Zither and June De Roche  
 3:15 to 4 p.m.—Art Fadden  
 4 to 5 p.m.—Musical record program  
 5 to 6 p.m.—Majestic Theater of the Air  
 6 to 6:30 p.m.—Talk by Dr. Louis I. Newman  
 6:30 to 7:30 p.m.—Theodore Strong, organist; Lucille Atherton Harger, contralto, and Marjorie Coletti, pianist, with 'cello and harp  
 7:30 to 8 p.m.—Robert Olsen, song recital, and Florentine Quartet  
 8 to 8:30 p.m.—Harold Dana, baritone; Mary Pasmore, violinist; Frank Moss, pianist  
 8:30 to 9:30 p.m.—Charles Bulotti, tenor; Juanita Tennyson, soprano, and KFRC Concert Orchestra, directed by Frank Moss  
 9:30 to 10 p.m.—Tom Gerunovich and his Roof Garden Orchestra  
 10 to 10:10 p.m.—Amos 'n' Andy  
 10:10 to 11:10 p.m.—Tom Gerunovich and his Roof Garden Orchestra  
 11:10 to 1:10 a.m.—New Mandarin Cabaret Band

**285.5 Meters Channel 105**  
**1050 Kcys. KNX 5000 Watts**

**L. A. Evening Express, Los Angeles, Calif.**  
 9 to 11 a.m.—Musical program  
 11 to 12 noon—First Presbyterian Church  
 12:30 to 1 p.m.—Automobile Buyers' Guide  
 1 to 2 p.m.—International Bible Students' Ass'n  
 2 to 4 p.m.—City Park musical program  
 4 to 5 p.m.—Radio Church of the Air, Dr. John Matthews  
 5:30 to 6 p.m.—All Souls' Church  
 6 to 6:30 p.m.—Talk by Ernest Holmes  
 6:30 to 7 p.m.—Dr. Theodore Curtis Abel  
 7 to 8 p.m.—Paramount hour, presenting famous personalities of the screen and Paramount Orchestra  
 8 to 9 p.m.—First Presbyterian Church of Hollywood  
 9 to 10:30 p.m.—Calmon Luboviski, violinist; Claire Mellonino, pianist; Walter V. Ferner, 'cellist

**361.2 Meters Channel 83**  
**830 Kcys. KOA 12,500 Watts**

**General Electric Co., Denver, Colorado**  
 9:50 a.m.—Service of First Congregational Church, Denver  
 12 to 1:30 p.m.—National Sunday Forum, NBC  
 1:30 to 2 p.m.—Twilight Singers, NBC  
 2 to 2:30 p.m.—Face to Face with Our President's, NBC  
 2:30 to 3 p.m.—Whittall Anglo Persians, NBC  
 3 to 3:30 p.m.—Vocal and instrumental soloists  
 3:30 to 4 p.m.—The Lyric Male Chorus of Milwaukee, NBC  
 4 to 4:15 p.m.—Enna Jettick Melodies, NBC  
 5:15 to 5:45 p.m.—A'water Kent Hour, NBC  
 5:45 to 6:15 p.m.—At the Baldwin, NBC  
 6:15 to 6:45 p.m.—Studebaker Champions, NBC  
 6:45 to 7:15 p.m.—At Seth Parker's, NBC  
 7:15 to 7:30 p.m.—Sam Herman, xylophonist, NBC  
 7:30 to 8 p.m.—Russian Cathedral choir, NBC  
 8 to 8:15 p.m.—News of the world

**545.1 Meters Channel 55**  
**550 Kcys. KTAB 500 Watts**  
**Pickwick Broadcasting Co., Oakland, Calif.**

9 to 10 a.m.—Recordings  
 10 to 11 a.m.—Tenth Avenue Baptist Church  
 11 to 12:30 p.m.—Morning prayer services  
 12:30 to 1 p.m.—Chapel of Chimes  
 5 to 6 p.m.—Organ recital, soloists  
 6 to 7 p.m.—So American Quartet  
 7 to 7:40 p.m.—Joan Ray, contralto  
 7:40 to 9:30 p.m.—Tenth Ave. Baptist Church, Dr. George Phillips  
 9:30 to 10 p.m.—Mable H. Payne, contralto  
 10 to 11 p.m.—KTAB organ  
 11 to 1 a.m.—Nite Owls

**468.5 Meters Channel 64**  
**640 Kcys. KFI 5000 Watts**

**Copyright, 1929, E. C. Anthony, Inc., L. A.**  
 10 a.m.—L. A. Church Federation program  
 1:30 p.m.—Margaret Ruth Kernan, soprano  
 2 p.m.—Musical program, NBC  
 2:30 p.m.—Whittall Anglo Persians, NBC  
 3 p.m.—Musical program, NBC  
 4:30 p.m.—Leila Castberg, "Advanced Thought"  
 5 p.m.—Genevieve Behrend, "Science of Life"  
 5:15 p.m.—Atwater Kent program, NBC  
 6:15 p.m.—Studebaker Champions, NBC  
 7:45 p.m.—Enna Jettick Melodies, NBC  
 8 p.m.—Packard Concert Orch., Pryor Moore, dir.  
 9 p.m.—Manley P. Hall, Philosophy  
 10 p.m.—Packard Concert Orchestra

**508.2 Meters Channel 59**  
**590 Kcys. KHQ 1000 Watts**

**Louis Wasmer, Inc., Spokane, Washington**  
 2:30 to 3 p.m.—Whittall Anglo Persians, NBC  
 3 to 4 p.m.—Prof. Charles Everson  
 4 to 4:30 p.m.—Great Moments in History, NBC  
 4:30 to 5:15 p.m.—Triodion String Ensemble  
 5:15 to 5:45 p.m.—Atwater Kent, NBC  
 5:45 to 6:15 p.m.—Rapid Transit, NBC  
 6:15 to 6:45 p.m.—Studebaker Champions, NBC  
 6:45 to 7:45 p.m.—Triodion String Ensemble  
 7:45 to 8 p.m.—Enna Jettick Melodies, NBC  
 8 to 9 p.m.—All Saints' Cathedral  
 9 to 10 p.m.—City Service Little Symphony

**333.1 Meters Channel 90**  
**900 Kcys. KHJ 1000 Watts**

**Don Lee, Inc., Los Angeles, California**  
 1:15 to 2 p.m.—Chain program from KFRC  
 2 to 3 p.m.—Verdugo Woodlands program  
 3 to 5 p.m.—Late recordings  
 5 to 6 p.m.—Tea Time Three from KFRC  
 6 to 6:30 p.m.—Rabbi Edgar Magnin  
 6:30 to 6:45 p.m.—Recordings  
 6:45 to 7 p.m.—World wide news  
 7 to 8 p.m.—First M. E. Church  
 8 to 11 p.m.—Chain program from KFRC  
 11 to 1 a.m.—Wesley Tourtellotte, organist, the Harmonaders and Howard Griffin, violinist

**265.3 Meters Channel 113**  
**1130 Kcys. KSL 5000 Watts**

**Radio Service Corp., Salt Lake City, Utah**  
 4 p.m.—Popular KSL artists  
 5:15 p.m.—Atwater-Kent Hour, NBC  
 5:45 p.m.—"Rapid Transit," NBC  
 6:05 p.m.—Standard Trio and soprano  
 7 p.m.—Studio program  
 8 p.m.—L. D. S. services from the studio  
 9 p.m.—Criterion Male Quartet and the Melody Trio  
 10:30 p.m.—"Amos 'n' Andy"

# MONDAY Programs

June 17, 1929



Prof. Schnitzel  
ABC—11 p.m.



Aunt Betty and Members of KGO Kiddies' Club  
KGO—4 p.m.



Marion Gilbert  
NBC—9 p.m.

440.9 Meters  
680 Kcys.

**KPO**

Channel 68  
5000 Watts

Hale Bros. & The Chronicle, San Francisco  
6:45 to 8 a.m.—S. & W. health exercises by Hugh Barrett Dobbs and William H. Hancock  
8 to 9 a.m.—Shell Happy Time, Hugh Barrett Dobbs and William H. Hancock  
9:30 to 10 a.m.—Dobbsie's Daily Chat  
10 to 10:15 a.m.—Art talk by Helen Barker  
11 to 11:30 a.m.—Magazine of the Air, NBC  
12 to 12:05 p.m.—Scripture reading; announcements  
12:05 to 12:50 p.m.—Aeolian Trio  
12:50 to 1 p.m.—Stock market quotations  
1 to 1:30 p.m.—Shopping hour, Jerry Jermaine  
1:30 to 2 p.m.—Ann Warner's Home Chats  
2 to 2:15 p.m.—U. S. Dept. of Commerce talk  
2:15 to 2:30 p.m.—Calif. Dev. Assoc. talk  
2:30 to 2:43 p.m.—Ye Towne Cryer  
2:43 to 2:45 p.m.—Kozak Radiogram  
2:45 to 3 p.m.—Down Town Assoc. talk  
4 to 4:50 p.m.—Children's Hour  
4:50 to 5 p.m.—Stock market quotations  
5 to 5:30 p.m.—Edison program, NBC  
5:30 to 6:30 p.m.—General Motors program, NBC  
6:30 to 7 p.m.—Great Northern Railway program, NBC  
7 to 8 p.m.—Daily Reologue  
8 to 9 p.m.—Shell Symphonists program, NBC  
9 to 9:30 p.m.—Voice of Firestone program, NBC  
9:30 to 10 p.m.—Bekins Van and Storage, NBC  
10 to 11 p.m.—KPO Revue  
11 to 11:02 p.m.—Kozak Radiogram  
11:02 to 12 midnight—KPO Revue

265.3 Meters  
1130 Kcys.

**KSL**

Channel 113  
5000 Watts

Radio Service Corp., Salt Lake City, Utah  
5 p.m.—Edison program, NBC  
5:30 p.m.—General Motors program, NBC  
6:30 p.m.—"Empire Builders," NBC  
7 p.m.—"Radioette," by electrical transcription  
7:40 p.m.—Golf lessons by Tom McHugh  
8 p.m.—"The Jewel Box"  
8:30 p.m.—Ted Rogers and Larry Beaumont, harmonists; Sax-Banjo Duo, and pianist  
9 p.m.—"The Voice of Firestone," NBC  
9:30 p.m.—"Plantation Echoes," NBC  
10 p.m.—"Amos 'n' Andy"  
10:15 p.m.—Slumber Hour, NBC

545.1 Meters  
550 Kcys.

**KTAB**

Channel 55  
500 Watts

Pickwell Broadcasting Co., Oakland, Calif.  
7 to 8 a.m.—Uncle Eddie  
8 to 9 a.m.—Ray Raymond's Tabloids  
9 to 9:30 a.m.—Morning prayer  
9:30 to 10 a.m.—Recordings  
10 to 10:15 a.m.—Dr. B. L. Corley  
10:15 to 11 a.m.—Popular recordings  
11 to 11:15 a.m.—Fanchon's Style Chats  
11:15 to 12 noon—Chasing the Blues  
12 to 1 p.m.—George Otto's Hawaiians  
1 to 1:30 p.m.—Chapel of Chimes  
1:30 to 2 p.m.—Recordings  
2 to 3 p.m.—Arthur Shaw, organist  
3 to 4 p.m.—Musical Vagabonds  
4 to 5 p.m.—Home Towners  
5 to 6 p.m.—Brother Bob's Frolic  
6 to 6:30 p.m.—Don's Half Hour  
6:30 to 7 p.m.—Twilight Hour  
7 to 7:15 p.m.—Sports talk  
7:15 to 8 p.m.—Studio program  
8 to 9 p.m.—Versatilians, Happy Three, Heinie Klotz  
9 to 10 p.m.—The Troubadors  
10 to 11 p.m.—Quintet; organ; Carl Tobin, balladist  
11 to 1 a.m.—Nite Owls

483.6 Meters  
620 Kcys.

**KGW**

Channel 62  
1000 Watts

The Morning Oregonian, Portland, Oregon  
7:45 to 8 a.m.—Devotional services  
8 to 9 a.m.—Shell Happy Time  
9 to 9:30 a.m.—Betty Baker's Cooking School  
9:30 to 10:30 a.m.—The Town Crier  
11 to 11:30 a.m.—"Magazine of the Air," NBC  
11:30 to 12 noon—Continuation of Town Crier  
1 to 1:20 p.m.—Stock market quotations  
5 to 5:30 p.m.—Edison program, NBC  
5:30 to 6:30 p.m.—General Motors Party, NBC  
6:30 to 7 p.m.—Great Northern Railway program, NBC  
7 to 7:30 p.m.—In Danceland, NBC  
7:30 to 8 p.m.—So-A-Tone Radioette  
8 to 9 p.m.—Rudy Selger's Shell Symphonists, NBC  
9 to 9:30 p.m.—Firestone program, NBC  
9:30 to 10 p.m.—Plantation Echoes, NBC  
10 to 11 p.m.—Ben Selling's Boys and Collegiates

MONDAY Programs

NBC

National Broadcasting Company

11 to 11:30 a.m.—"Woman's Magazine of the Air"

Miss Holden will describe a rice pudding in the Rubyettes feature and musical selections by the Arion Trio, Barbara Blanchard and Myron Niesley will complete the half hour.

Broadcast through KHQ, KOMO, KGW, KGO, KPO and KFI.

5 to 5:30 p.m.—Edison program

Answering the question of what kind of music a great screen lover prefers, the Edison program broadcast tonight will present John Barrymore's favorite selections.

Frank Black will direct the Edison Orchestra and vocalists in the broadcast.

Broadcast through KHQ, KOMO, KGW, KGO, KPO and KFI.

5:30 to 6:30 p.m.—General Motors Family Party

In their seventh consecutive nation-wide program, Lieutenant Commander John Phillip Sousa and his band will be heard during the General Motors Family Party broadcast through KHQ, KOMO, KGW, KGO, KPO and KFI.

6:30 to 7 p.m.—"The Empire Builders"

Delving into the history of the territory which now is Glacier National Park, "The Empire Builders" program will reveal a striking bit of the early West to NBC listeners.

The "Old Pioneer" will be the master of ceremonies during the half hour, in which Indian songs will be heard in conjunction with the historical dramalogue.

Chief Two Guns White Calf will tell the Indian story through his interpreter, Chief Heavy Breat. "Dad" Packard will present the series of typical old-time songs and the Indian songs will be interpreted by Blackfeet Indians from Glacier National Park.

Broadcast through KHQ, KOMO, KGW, KGO, KPO and KFI.

7 to 8 p.m.—In Danceland

A dance band under the direction of Eddie Fitzpatrick will present the jazz hits of the day and NBC stars are scheduled for intermission novelties, featuring the "Melody Man."

Broadcast through KHQ, KOMO (7:30 to 8 p.m.), and KGW (7 to 7:30 p.m.).

8 to 9 p.m.—Rudy Seiger's Shell Symphonists

From musical comedy, oratorio, grand opera, symphony and light opera will come the selections which compose the program to be broadcast by Rudy Seiger's Shell Symphonists tonight.

Seiger, who chooses, directs and announces the numbers, has listed a group of melodies from Sigmund Romberg's latest musical comedy, "The New Moon," as the initial offering.

Complete details follow: Orchestra—Selections, "New Moon" Romberg Orchestra—Prelude, "Du Deluge" Saint-Saens Orchestra—Gold and Silver Lehar Orchestra—Selections, "Aida" Verdi Orchestra—My Lucky Star, "Follow Through" Henderson Orchestra—Suite, "A Day in Venice" Nevin Orchestra—Minuet, "G Minor Symphony" Mozart

French horn—To be selected Orchestra—Excerpts, "The Firefly" Friml

Broadcast through KHQ, KOMO, KGW, KGO, KPO and KFI.

9 to 9:30 p.m.—"Voice of Firestone"

Max Dolin and the 32-piece orchestra, Mynard Jones and the choristers, Easton Kent, the "Voice of Firestone," and the Firestone contralto will be heard.

Broadcast through KHQ, KOMO, KGW, KGO, KPO, KFI, KSL and KOA.

9:30 to 10 p.m.—Plantation Echoes

Clarence Hayes, once a show boat entertainer on the Mississippi, will be heard on this program with Ethel Wakefield, Bobbe Deane, Charles Marshall and other NBC artists, familiar to the radio audience. Judge Chandler is the host and master of ceremonies.

Broadcast through KGW, KSL and KOA.

10 to 11 p.m.—Slumber Hour

Two descriptive selections from "The Enchanted Lake" by Tchaikowsky will be heard during the colorful Slumber Hour program.

"Dance of the Swan" and "Dance Hongroise" are these numbers, while "Song Without Words" and the melodious Waldteufel "Pomone Waltz" are among the other favorites chosen.

Max Dolin, NBC musical director, will conduct the program, which is presented by a complete concert orchestra. Harold Spaulding, tenor, will offer two operatic numbers during the hour.

Broadcast through KSL and KOA.

361.2 Meters Channel 83 830 Kcys. KOA 12,500 Watts

General Electric Co., Denver, Colorado

5:30 to 6:30 p.m.—General Motors Family Hour, NBC

6:30 to 7 p.m.—Empire Builders, NBC

7 to 8 p.m.—General Electric Hour—featuring Denver Concert Orchestra and General Electric Male Quartet

8 to 8:05 p.m.—"Financial Independence"

8:05 to 8:30 p.m.—KOA March Orchestra

8:30 to 9 p.m.—In the Garden—School Days. Tenor and contralto solos and duets: Little Red School House, Down at the Old Swimming Hole, The Teacher and the Boy, School-day Sweethearts, School Days

9 to 9:30 p.m.—The Voice of Firestone, NBC

9:30 to 10 p.m.—Plantation Echoes, NBC

10 to 11 p.m.—Slumber Hour, NBC

BEST BETS TODAY

Table with 3 columns: TIME, STATION, PROGRAM. The table is mostly empty.

## MONDAY Programs

**491.5 Meters** **KFRC** **Channel 61**  
**610 Kcys.** **1000 Watts**

**Don Lee, Inc., San Francisco, Calif.**

7 to 8 a.m.—Simpv Fitts  
7:30 a.m.—New York Stock Exchange  
8 to 8:05 a.m.—"Yir Frien' Scotty"  
8:05 to 9 a.m.—Musical record program  
9 to 9:30 a.m.—Georgia O. George  
9 to 11 a.m.—Wyn's Daily Chats  
11 to 11:30 a.m.—Domestic science talk  
11:30 to 11:45 a.m.—Raladam program  
11:45 to 12 noon—Amateur auditions  
12 to 1 p.m.—Sherman-Clay concert  
1 to 1:30 p.m.—Ada Day beauty talk  
3 to 3:15 p.m.—Aviation talk  
3:15 to 3:30 p.m.—Talk from U. C. Med. Dept.  
3:30 to 3:35 p.m.—Something About Everything  
3:35 to 4 p.m.—News, Lost and Found  
4 to 4:55 p.m.—Elvia Allman's Surprise Package  
4:55 to 5 p.m.—Town Topics  
5 to 5:30 p.m.—Storyman and his Aircastle  
5:30 to 6 p.m.—Sunset Quintet  
6 to 6:45 p.m.—KHJ Orchestra and singers  
6:45 to 7 p.m.—Captain Vacation  
7 to 7:30 p.m.—Kansas Kleanser program and Three K's  
7:30 to 8 p.m.—The Cecilians  
8 to 10 p.m.—Blue Monday Jamboree  
10 to 10:10 p.m.—Amos 'n' Andy  
10:10 to 11:10 p.m.—Anson Weeks' orchestra  
11:10 to 12:10 a.m.—Val Valente's Jungletown Orchestra  
12:10 to 1 a.m.—Dorado Club Silver Fizz Dance Music

**468.5 Meters** **KFI** **Channel 64**  
**640 Kcys.** **5000 Watts**

**Copyright, 1929, E. C. Anthony, Inc., L. A.**

7 a.m.—S. & W. health exercises from KPO  
8 a.m.—Shell Happy Time from KPO  
9 a.m.—Sadye Nathan  
9:15 a.m.—Bess Kilmer's Helpful Hints  
11 a.m.—Woman's Magazine of the Air, NBC  
12 noon—Dept. of Agriculture talks  
12:15 p.m.—Federal and state market reports  
2 p.m.—Leon Archer  
2:15 p.m.—Serial story period  
3 p.m.—Popular song review  
4 p.m.—Hugo Escobaar, Spanish lessons  
4:30 p.m.—Big Brother  
4:55 p.m.—World Book Man  
5 p.m.—Edison program, NBC  
5:30 p.m.—General Motors Family Party, NBC  
6:30 p.m.—Great Northern Railway, NBC  
7:30 p.m.—United Building and Loan Corp.  
8 p.m.—Shell program, NBC  
9 p.m.—Voice of Firestone, NBC  
9:30 p.m.—Bekins Van & Storage Company  
10:30 p.m.—Packard Concert Orchestra

**280.2 Meters** **KJBS** **Channel 107**  
**1070 Kcys.** **100 Watts**

**J. Brunton & Sons, San Francisco, Calif.**

9:30 to 10 a.m.—Vocal and instrumental  
10 to 10:30 a.m.—Pacific Nash program  
10:30 to 1:45 p.m.—Orthophonic recordings  
1:45 to 2 p.m.—Dr. Wiseman. health talk  
2 to 3 p.m.—Concert recordings  
3 to 3:30 p.m.—Mahra, "Radioland's Psychic"  
3:30 to 4:30 p.m.—Letterman Hospital period  
4:30 to 5 p.m.—Standard songs  
5 to 6:30 p.m.—Record varieties  
6:30 to 7:30 p.m.—Dance tunes

## ABC

**American Broadcasting Company**

A—KJR, KEX, KGA, KYA, KDYL, KLZ  
B—KJR, KEX, KGA, KYA, KMTR, KDYL, KLZ  
C—KJR, KEX, KGA, KYA, KMTR  
D—KJR, KEX, KGA  
E—KJR, KEX, KGA, KDYL, KLZ  
7 to 8 a.m.—Vim, Vigor, Vitality—C  
8 to 9 a.m.—Anthony Euwer and Golden Hour Orchestra—A  
9 to 9:30 a.m.—Better Homes Half Hour—A  
9:30 to 9:45 a.m.—Novelty program—A  
9:45 to 10 a.m.—Devotional service—A  
10 to 11 a.m.—American popular program—A  
11 to 12 noon—Olympic Rangers' Orchestra—E  
12 to 12:15 p.m.—World in Review—E  
12:15 to 12:30 p.m.—Vignette Moderne—A  
12:30 to 1:30 p.m.—American Salon Orchestra—A  
1:30 to 2 p.m.—Song recital—E  
2 to 3 p.m.—Harmonists—E (KYA at 2:45 p.m.)  
3 to 4 p.m.—American Salon Orchestra—A  
4 to 4:30 p.m.—Vic Meyers' Orchestra—A  
5:30 to 6 p.m.—Georgie Stoll's Rhythm Aces—A  
6 to 6:30 p.m.—Realm of Terpsichore—A  
6:30 to 7 p.m.—"Traumerel"—A  
7 to 7:15 p.m.—Ceil and Sally—A  
7:15 to 7:30 p.m.—Pacific Trio—A  
7:30 to 8 p.m.—Americana, Rhythm Aces with Tom Smith—A  
8 to 9 p.m.—Hour of Musical Gems, Pacific Salon Orchestra, Liborius Hauptmann, directing—A  
9 to 9:30 p.m.—John and Ned, the Twins, and Metro and Cosmo—A  
9:30 to 10 p.m.—Pacific String Quartet—A  
10 to 11 p.m.—Hour on Broadway, directed by Liborius Hauptmann—A  
11 to 12 midnight—Georgie Stoll's Rhythm Aces with Prof. Schnitzel and Glick and Gordon—A less KLZ

**325.9 Meters** **KOMO** **Channel 92**  
**920 Kcys.** **1000 Watts**  
**Fisher's Blend Station, Seattle, Washington**

7:55 a.m.—Inspirational service  
8 a.m.—Shell Happy Time  
9 a.m.—Fox Theatre organ recital  
10 a.m.—Y. M. C. A. health exercises  
10:15 a.m.—"What to Prepare for Dinner"  
10:30 a.m.—Soatone program  
11 a.m.—Women's Magazine of the Air, NBC  
11:30 a.m.—Madeline Dvorak, pianist, and Dorothea Wei, contralto  
12 noon—Luncheon concert, NBC  
1 p.m.—Orchestra; Greenwood Mitchell, baritone  
2 p.m.—Did You Know?  
2:10 p.m.—Orchestra with Dorothea Wei, contralto  
3 p.m.—Orchestra; "Joy Boys"; Helen McColl  
4:05 p.m.—Mining stock quotations  
4:15 p.m.—Kiddies' program  
4:45 p.m.—Stock and bond quotations  
5 p.m.—Edison Recorders, NBC  
5:30 p.m.—General Motors, NBC  
6:30 p.m.—Empire Builders, NBC  
7 p.m.—Concert orchestra  
7:30 p.m.—In Dance Land, NBC  
8 p.m.—Rudy Seiger's Shell Symphonists, NBC  
9 p.m.—Voice of Firestone, NBC  
9:30 n.m.—Gyrators; "The Harmonists"; Helen McColl, blues  
10:30 p.m.—News flashes  
10:45 p.m.—James Harvey, tenor, and Walter Reseburg, baritone  
11 n.m.—Fox Theatre frolic  
11:30 to 12:30 a.m.—Orchestra; Walter Reseburg, baritone, and James Harvey

**MONDAY Programs**

**340.7 Meters** **KLX** **Channel 88**  
**880 Kcys.** **500 Watts**

**Tribune Publishing Co., Oakland, Calif.**

- 7 to 8 a.m.—Exercises; stock quotations
- 8 to 9 a.m.—Jean Kent
- 9 to 9:30 a.m.—Modern Homes period
- 9:30 to 9:40 a.m.—Belco talk
- 9:40 to 10:15 a.m.—Recordings
- 10:15 to 10:30 a.m.—Opening stocks, weather
- 10:30 to 11 a.m.—Recordings
- 11 to 12 noon—Classified adv. hour
- 12 to 1 p.m.—Machado's KLX Hawaiians
- 1 to 2 p.m.—Jean's Hi-Lights
- 2 to 2:30 p.m.—Recordings
- 2:30 to 3:30 p.m.—Opportunity hour
- 3:30 to 5 p.m.—Recordings
- 5 to 5:30 p.m.—Brother Bob
- 5:30 to 6 p.m.—Cressy Ferra, pianist
- 6 to 7 p.m.—Hotel Oakland concert trio
- 7 to 7:30 p.m.—News broadcast
- 7:30 to 9 p.m.—Studio program
- 9 to 10 p.m.—Helen Wegman Parmelee, pianist; Edith Fern Newcomb, contralto, and Raymond Marlowe, tenor

**322.4 Meters** **KFWI** **Channel 93**  
**930 Kcys.** **500 Watts**

**Radio Entertainments, San Francisco, Calif.**

- 9 to 10 a.m.—Musical breakfast program
- 10 to 10:30 a.m.—Charlie Glenn, songs
- 10:30 to 11 a.m.—Weather; studio program
- 11 to 12 noon—Morning concert
- 12 to 12:30 p.m.—Royal Russian Orchestra
- 12:30 to 1 p.m.—Novelty Dance Orchestra
- 1 to 1:30 p.m.—Cal King's Country Store
- 6 to 6:55 p.m.—Dinner program
- 6:55 to 7 p.m.—Police report, missing people
- 8:30 to 9 p.m.—May Clark Burns, soprano; Charles Whelen, baritone
- 9 to 10 p.m.—Pacific Male Quartet, Bert Schrader, director
- 10 to 11 p.m.—Studio program

**508.2 Meters** **KHQ** **Channel 59**  
**590 Kcys.** **1000 Watts**

**Louis Wasmer, Inc., Spokane, Washington**

- 7 to 7:30 a.m.—Sunrise Pep Period
- 7:30 to 8 a.m.—Model Musical Klock
- 8 to 9 a.m.—Shell Happy Time
- 9 to 10 a.m.—Household service
- 10 to 11 a.m.—Sara Leigh's Hour with Women
- 11 to 11:30 a.m.—Woman's Mag. of the Air, NBC
- 11:30 to 12 noon—Farmers' Service Hour
- 12 to 12:15 p.m.—Valvoline luncheon program
- 12:15 to 12:30 p.m.—Jones Musical Headlines
- 12:30 to 1 p.m.—Musical programs
- 1 to 1:30 p.m.—Copeland Musical Review
- 1:30 to 1:45 p.m.—Miss Modern Shops a la Mode
- 1:45 to 2 p.m.—Fur Facts
- 2 to 3 p.m.—Washington home service
- 3 to 3:15 p.m.—Musical program
- 3:15 to 3:30 p.m.—Empire home hints
- 3:30 to 4 p.m.—"Paint o' Mine" period
- 4 to 5 p.m.—Triodian String Ensemble
- 5 to 5:30 p.m.—Edison program, NBC
- 5:30 to 6:30 p.m.—General Motors, NBC
- 6:30 to 7 p.m.—Empire Builders, NBC
- 7 to 8 p.m.—In Danceland, NBC
- 8 to 9 p.m.—Rudy Seiger's Shell Symphonists, NBC
- 9 to 9:30 p.m.—Voice of Firestone, NBC
- 9:30 to 10 p.m.—Musical Truck Drivers
- 10 to 10:15 p.m.—Amos 'n' Andy

**243.8 Meters** **KYA** **Channel 123**  
**1230 Kcys.** **1000 Watts**

**Pacific Broadcasting Corp., San Francisco**

- 7 to 8 a.m.—Vim, Vigor and Vitality, ABC
- 8 to 8:05 a.m.—Newscasting, ABC
- 8:05 to 9 a.m.—Anthony Euwer, Golden Hour Orchestra, ABC
- 9:30 to 10 a.m.—Better Homes Hour, ABC
- 10 to 11 a.m.—American Popular Orch., ABC
- 11 to 12 noon—California Sunshine Hour
- 12 to 12:15 p.m.—News items
- 12:15 to 12:30 p.m.—Vignette Moderne, ABC
- 12:30 to 1:30 p.m.—American Salon Orch., ABC
- 1:30 to 1:45 p.m.—Dr. Buren L. Corley
- 1:45 to 2:45 p.m.—Bridge Party Hour
- 2:45 to 3 p.m.—Harmonists, ABC
- 3 to 4 p.m.—American Salon Orch., ABC
- 4 to 4:30 p.m.—Vic Meyers, ABC
- 4:30 to 4:45 p.m.—Sunset Trio
- 4:45 to 5 p.m.—News items
- 5 to 5:30 p.m.—Sunset Trio and Golden Gate Crver
- 5:30 to 6 p.m.—Rhythm Aces, ABC
- 6 to 6:30 p.m.—"Terpsichore," ABC
- 6:30 to 7 p.m.—"Traumerel," ABC
- 7 to 7:15 p.m.—Cecil and Sally, ABC
- 7:15 to 7:30 p.m.—Pacific Trio, ABC
- 7:30 to 8 p.m.—Americana, ABC
- 8 to 9 p.m.—Musical Gems, ABC
- 9 to 9:30 p.m.—Metro and Cosmo, with John and Ned, ABC
- 9:30 to 10 p.m.—Pacific String Quartet, ABC
- 10 to 11 p.m.—Hour on Broadway, ABC
- 11 to 12 midnight—Rhythm Aces, ABC

**322.4 Meters** **KFWM** **Channel 93**  
**930 Kcys.** **500 Watts**

**Oakland Educational Society, Oakland, Cal.**

- 8 to 9 a.m.—Music, market and health hour
- 2:30 to 3:30 p.m.—Musical program under the direction of Pha Fraser
- 4:30 to 5:50 p.m.—Big Brother Walter
- 5:50 to 6 p.m.—Kingdom or World news
- 7 to 8 p.m.—Doc Herrold
- 8 to 8:30 p.m.—Bible lecture, C. H. Martin

**285.5 Meters** **KNX** **Channel 105**  
**1050 Kcys.** **5000 Watts**

**L. A. Evening Express, Los Angeles, Calif.**

- 6:45 to 8 a.m.—Health exercises
- 8:15 to 8:30 a.m.—Inspirational talk and prayer
- 9 to 9:15 a.m.—Chet Mittendorf's musical program
- 9:15 to 9:30 a.m.—Courtesy program
- 9:30 to 10 a.m.—Radio shopping news
- 10 to 10:30 a.m.—Town Crier's morning message
- 10:30 to 11 a.m.—Household Economics
- 11 to 11:30 a.m.—Georgia O. George program
- 11:30 to 12 noon—So-A-Tone broadcast
- 12 to 12:30 p.m.—Musical program
- 12:30 to 12:45 p.m.—W. F. Alder travelogue
- 1 to 1:30 p.m.—Beauty talk
- 1:30 to 2 p.m.—The Bookworm
- 2 to 2:30 p.m.—Courtesy program
- 4 to 4:15 p.m.—Stock market reports
- 4:25 to 4:30 p.m.—Perfect eyesight without glasses
- 5:15 to 5:45 p.m.—"Own Your Own Home"
- 5:45 to 6 p.m.—Timely amusement tips
- 6 to 6:30 p.m.—Organ program
- 6:30 to 7 p.m.—KNX Concert Orchestra
- 7 to 7:30 p.m.—Business Men's Campaign program
- 7:30 to 8 p.m.—One-act play under the direction of Georgia Fifield
- 8 to 9 p.m.—Feature program
- 9 to 10 p.m.—A program typical of Oregon
- 10 to 12 midnight—Gus Arnheim and his Coconut Grove Orchestra
- 12 to 1 a.m.—Dorado Club Silver Fizz dance hour

# MONDAY Programs

**379.5 Meters** **KGO** **Channel 79**  
**790 Kcys.** **10,000 Watts**

**General Electric Co., Oakland, California**  
9:30 to 10:30 a.m.—California Home Life  
11 to 11:30 a.m.—Magazine of the Air, NBC  
11:30 to 1 p.m.—Rembrandt Trio; stocks and weather  
4 to 4:30 p.m.—Aunt Betty (Ruth Thompson) stories, KGO Kiddies' Klub  
4:30 to 5 p.m.—Stock; produce, daily bulletins and news  
5 to 5:30 p.m.—Edison Recorders, NBC  
5:30 to 6:30 p.m.—General Motors, NBC  
6:30 to 7 p.m.—The Empire Builders, NBC  
7 to 8 p.m.—Stanislas Ben's Little Symphony Orchestra, Rudy Whitcomb, San Francisco  
8 to 9 p.m.—Hudel Seiger's Shell Symphonists, NBC  
9 to 9:30 p.m.—The Voice of Firestone, NBC  
9:30 to 10:30 p.m.—General Electric program; miniature biography, "Helen of Troy"  
10:30 to 10:45 p.m.—Alaskan news flashes  
10:45 to 11:45 p.m.—Henry Halstead's Hotel St. Francis Orchestra

**315.6 Meters** **KFWB** **Channel 95**  
**950 Kcys.** **1000 Watts**

**Warner Brothers, Hollywood, California**  
8 a.m.—Harry Q. Mills, organist; the Harmony Quartet and entertainers  
10 a.m.—Harmony Hour  
11:15 a.m.—Chats with Meiron  
12:30 p.m.—Housekeepers' chat  
12:45 p.m.—Air Journal  
2:10 p.m.—Ann Grey, songs; Don Warner, pianist  
2:40 p.m.—Pac. Elec. Art, old songs  
4:30 p.m.—Radio travel tales  
5 p.m.—Radio review  
6:20 p.m.—Musical program  
6:30 p.m.—Harry Jackson's entertainers  
7 p.m.—Serenaders and Charlotte De Lovelace, songs  
7:30 p.m.—Ray Bailey's Quartet  
7:45 p.m.—Daily news  
8 p.m.—Program featuring "Happy" Harry Geise  
8:30 p.m.—507 Boys  
9 p.m.—Vicenzo Pometti's Orchestra; Emma Kimmel, soprano  
10 p.m.—Amos 'n' Andy  
10:10 p.m.—Jackie Taylor's Orchestra  
11:10 to 12:10 a.m.—Roy Fox's Orchestra

**296.6 Meters** **KOW** **Channel 101**  
**1010 Kcys.** **500 Watts**

**First Baptist Church, San Jose, California**  
10 to 11 a.m.—Helpful Hour  
11 to 12 noon—Santa Cruz program  
12 to 12:30 p.m.—Leonard & Holt program  
1 to 1:30 p.m.—Hart's Happy Half Hour  
1:30 to 2:30 p.m.—The Friendly Hour  
2:30 to 3:30 p.m.—Musical program  
5 to 5:30 p.m.—Children's program  
5:30 to 5:45 p.m.—Chas. C. Navlet program  
5:45 to 6 p.m.—Franco's program  
6 to 6:10 p.m.—U. S. D. A. farm flashes  
6:10 to 6:50 p.m.—Crop digest  
6:50 to 7 p.m.—Farmers' Exchange  
7 to 8 p.m.—Farm Bureau evening news  
8 to 9 p.m.—Chamber of Commerce program  
9 to 9:30 p.m.—General community program  
9:30 to 11 p.m.—Musical program

**239.9 Meters** **KFOX** **Channel 125**  
**1250 Kcys.** **1000 Watts**

**Nichols & Warinner, Long Beach, Calif**  
7 to 7:30 a.m.—Hello Everybody  
7:30 to 8 a.m.—Joe and Chloe  
8 to 8:15 a.m.—Records  
8:15 to 8:45 a.m.—Bright and Early Hour  
8:45 to 9:20 a.m.—Novelty program  
9:20 to 9:30 a.m.—Organ recital  
9:30 to 9:50 a.m.—Hawaiian program  
9:50 to 10 a.m.—Novelty songs  
10 to 10:10 a.m.—Spanish program  
10:10 to 10:20 a.m.—Popular songs  
10:20 to 10:30 a.m.—Salon music  
10:30 to 10:50 a.m.—Organ recital  
10:50 to 11 a.m.—"Clarence"  
11 to 11:10 a.m.—Beauty talk  
11:10 to 11:30 a.m.—Musical program  
11:30 to 11:50 a.m.—Early news report  
11:50 to 12 noon—Musical program  
12 to 12:30 p.m.—Organ recital, Roy L. Medcalfe  
12:30 to 1 p.m.—Helene Smith, pianist  
1 to 4 p.m.—Records; health talk  
4 to 5 p.m.—Varsity Boys; news  
5 to 5:30 p.m.—Eleanor Sammons; Doris Dolan  
5:30 to 6 p.m.—Bluebirds  
6 to 6:05 p.m.—Lost and found department  
6:05 to 6:30 p.m.—Buster Wilson's Orchestra  
6:30 to 7 p.m.—Golden State Orchestra  
7 to 8 p.m.—Suydam's Buttercream School  
8 to 9 p.m.—Double Eagle Quartette  
9 to 10 p.m.—Ambassador Hotel Orchestra  
10 to 11 p.m.—Organ recital, Roy L. Medcalfe  
11 to 1 a.m.—Dorado Club, Five Red Coats

**333.1 Meters** **KHJ** **Channel 90**  
**900 Kcys.** **1000 Watts**

**Don Lee, Inc., Los Angeles, California**  
7 to 7:30 a.m.—Physical culture period  
7:30 to 8:30 a.m.—Recordings  
8:30 to 9 a.m.—"Alarm Clock"  
9 to 9:55 a.m.—Recordings  
9:55 to 10:15 a.m.—U. of S. C. Chapel period  
10:15 to 11:15 a.m.—A. White, "At Our House"  
11:15 to 12 noon—Studio program  
12:30 to 12:45 p.m.—World-wide news  
12:45 to 1:30 p.m.—Organ recital by Leigh Harline  
1:30 to 2 p.m.—Charlie Wellman's program  
2 to 3 p.m.—KHJ soloists  
3 to 3:15 p.m.—Western Air Express  
3:15 to 3:30 p.m.—Studio program  
3:30 to 3:45 p.m.—M. Murray, "Home Problems"  
3:45 to 4 p.m.—L. A. Chamber of Commerce  
4 to 5 p.m.—Elvina Allman's "Surprise Package"  
5 to 5:30 p.m.—The Story Man  
5:30 to 6 p.m.—"Up from the Earth"  
6 to 6:45 p.m.—KHJ Orchestra and singers  
6:45 to 7 p.m.—World-wide news  
7 to 7:30 p.m.—Inglewood Park program  
7:30 to 8 p.m.—Continuity program  
8 to 10 p.m.—Jamboree program from KFRC  
10 to 11 p.m.—Mark Hopkins Dance Orchestra  
11 to 12 midnight—Biltmore Hotel Dance Orchestra  
12 to 1 a.m.—Wesley Tourtellotte, organist, and KHJ Trio

**223.7 Meters** **KMO** **Channel 134**  
**1340 Kcys.** **500 Watts**

**KMO, Incorporated, Tacoma, Washington**  
6:15 to 6:30 p.m.—The Floor Walker  
6:30 to 7 p.m.—Musical hits  
7 to 7:30 p.m.—Federal Bakery  
7:30 to 8 p.m.—Rhodes late releases  
8 to 9 p.m.—Jane Morse, blues singer; Marie Wilson, accompanist  
9 to 9:15 p.m.—The Great Bannister

## JENSEN DYNAMIC SPEAKERS PROVE POPULAR AT R. M. A. SHOW

Jensen speakers were exhibited as standard equipment in more than fifteen of the nation's leading sets at the R. M. A. Convention at Chicago, which focused its attention on acoustic problems, and especially on the developments perfected during the last few months by Peter L. Jensen, and now offered in the Jensen concert dynamic speaker.

This new model embodies a number of innovations in dynamic speaker design. Through the use of an especially prepared and treated material in the cone, and of a new wire made especially for winding on the movable coil, greater rigidity and strength are secured, and at the same time extraordinary lightness and freedom of motion in the actual sound reproducing mechanism.

The entire range of voice and musical frequencies is reproduced with an equal degree of brilliance. The base notes—as low as 30 cycles—are soft and musical, with an absolute elimination of the harsh effect, which was, perhaps, a just criticism of the earlier types of dynamic speakers.

This new Jensen concert dynamic is built in four types for operation from 110 volt AC, 110 volt DC, 220 volt DC and 6 volt DC current, and has the 10-inch cone. The standard model, with 8-inch cone, and the Auditorium, with a 12-inch cone, complete the Jensen line.

Jensen production for the coming season is estimated by company officials at well over the half-million mark, and this volume of production has enabled the company to make drastic reductions in the prices of this newest model. It is also to be offered in the Jensen imperial cabinet.

On the Pacific Coast, the home territory of the Jensen Company, officials confidently predict a radio season of unusual stability, with the public more and more critical as to tone quality, and more and more alert to the fact that no radio receiver can be better than the speaker which gives it voice.

Henry Wolff, Pacific Coast representative, has opened a demonstration office at 7 Front Street, San Francisco. Here a complete exhibit is maintained where the different models may be seen and heard. The factory at Oakland is going to be operated so that service can be given on the Pacific Coast in the same manner as last year, when Jensen won its reputation for prompt deliveries.

# What radio set should I buy? and WHY?

## Let Us Help You Select Your New Set

*KNOW what you are buying.  
PROTECT your investment—get the  
most for your money.  
Fifty new radio sets will be exhibited  
at the Chicago Trade Show early in June.  
We will tell you about all of them in—*

### THE GREAT ANNUAL SHOW ISSUE OF RADIO OUT ON JUNE 25th

*More than 110 large pages filled to the  
brim with EXCLUSIVE SCOOPS on  
every new radio set exhibited at the show,  
June 3rd to 6th. Only "RADIO" gives  
you the whole story.*

#### EXTRA SPECIAL OFFER

*Send one dollar NOW in full payment  
for a copy of the SHOW ISSUE and the  
next six issues that follow. This offer  
saves you 50%.*

"RADIO," Pacific Building,  
San Francisco, California.

Here is \$1.00 in full payment for a copy of  
the SHOW issue of "RADIO" and the next six  
issues of "RADIO" that follow.

Name \_\_\_\_\_

Street & No. \_\_\_\_\_

City \_\_\_\_\_

State \_\_\_\_\_

# To the People who are *still*



THE JENSEN "IMPERIAL"

DEALER  
who is  
"cheap enter

We will ad  
—and that

But now—  
ties—and v

**SPEAKER**

original—c

hear the w

as if they v

Certainly

through a .

**Jensen**  
ELECTRO  
SPE

---

**REPRODUCTION . TR**

---



# *Skeptical about Radio . . .*

ERS tell us that there are still many people  
nsist that radio is still a “lot of noise”—  
ertainment”—“a novelty.”

mit that the old radio was far from perfect  
the programs left something to be desired.

with the new circuits and “plug in” facili-  
with a **JENSEN ELECTRO-DYNAMIC**  
R which gives reproduction true as the  
one can sit in their own home and regularly  
world’s finest artists—and hear them exactly  
were in the same room.

no one who has heard modern broadcasting  
Jensen Speaker can be a skeptic about Radio.

# Jensen

ELECTRO-DYNAMIC  
SPEAKER

---

## **AS TRUE AS THE ORIGINAL**

---

# TUESDAY Programs

June 18, 1929



Magdalene M. Joy  
KFWM—9 p.m.



Walt McKinney and Win Coe  
KHQ—Staff Artists



Ora Heckel  
KFWI—8:30 p.m.

491.5 Meters  
610 Kcys.

**KFRC**

Channel 61  
1000 Watts

Don Lee, Inc., San Francisco, Calif.

7 to 8 a.m.—Simpfy Pitts  
8 to 8:05 a.m.—"Yir Frien' Scotty"  
8:05 to 8:30 a.m.—Simpfy Pitts  
8:30 to 9 a.m.—Musical record program  
9 to 9:30 a.m.—Georgia O. George  
10 to 11 a.m.—Wyn's Daily Chats  
11:45 to 12 noon—Amateur auditions  
12 to 1 p.m.—Sherman-Clay concert  
1 to 1:30 p.m.—Ada Day beauty talk  
3 to 3:30 p.m.—"Observer" about new books  
4 to 4:30 p.m.—Garden talk by F. W. Davis  
4:30 to 4:35 p.m.—Something About Everything  
4:35 to 4:55 p.m.—News and Lost and Found  
4:55 to 5 p.m.—Town Topics  
5 to 5:30 p.m.—Storyman and his Aircastle  
5:30 to 6 p.m.—Sunset Quintet  
6 to 6:30 p.m.—Concert orchestra and Mac  
6:30 to 6:45 p.m.—Captain Vacation  
6:45 to 7 p.m.—"Bobs," sports authority  
7 to 7:30 p.m.—KFRC Salon Orchestra  
7:30 to 8 p.m.—Remar Twins  
8 to 9 p.m.—Specialty program and soloists  
9 to 9:30 p.m.—Concert orchestra and soloists  
9:30 to 10 p.m.—Raybestos Reliners  
10 to 10:10 p.m.—Amos 'n' Andy  
10:10 to 12:10 a.m.—Tom Gerunovich Roof Garden Orchestra  
12:10 to 1 a.m.—Dorado Club Dance Music

296.6 Meters  
1010 Kcys.

**KQW**

Channel 101  
500 Watts

First Baptist Church, San Jose, California

10 to 11 a.m.—Helpful Hour  
11 to 11:30 a.m.—Salinas program  
11:30 to 12 noon—Los Gatos program  
12 to 12:30 p.m.—Leonard & Holt program  
12:30 to 1 p.m.—Market reports and weather  
1 to 1:30 p.m.—Hart's Happy Half Hour  
1:30 to 2:30 p.m.—The Friendly Hour  
2:30 to 2:30 p.m.—Musical program  
5:30 to 5:45 p.m.—Chas. C. Naviet program  
5:45 to 6 p.m.—Franco's program  
6 to 6:10 p.m.—U. S. D. A. farm flashes  
6:10 to 6:50 p.m.—Crop digest  
6:50 to 7 p.m.—Farmers' Exchange  
7 to 8 p.m.—Farm Bureau evening news  
8 to 9:30 p.m.—"You Never Can Tell" program  
9:30 to 11 p.m.—Musical program

340.7 Meters  
880 Kcys.

**KLX**

Channel 88  
500 Watts

Tribune Publishing Co., Oakland, Calif.

7 to 8 a.m.—Exercises; N. Y. stocks  
8 to 9 a.m.—Jean Kent  
9 to 9:30 a.m.—Modern Homes period  
9:30 to 10:15 a.m.—Health questions  
10:15 to 10:30 a.m.—Stocks, weather  
10:30 to 11 a.m.—Recordings  
11 to 12 noon—Classified adv. hour  
12 to 1 p.m.—Machado's KLX Hawaiians  
1 to 2 p.m.—Jean's Hi-Lights  
2 to 2:30 p.m.—Recordings  
2:30 to 4:30 p.m.—Baseball broadcast  
4:30 to 5 p.m.—Organ recital, Chas. T. Besserer  
5 to 5:30 p.m.—Brother Bob  
5:30 to 6 p.m.—Cressy Ferra, pianist  
6 to 7 p.m.—Hotel Oakland concert trio  
7 to 7:30 a.m.—News broadcast  
7:30 to 8 p.m.—Studio program  
8 to 9 p.m.—Lynn Pryor's dance orchestra  
9 to 10 p.m.—Helen Wegman Parmelee, pianist; Jeanne Rabinowitz, soprano, and M. Jay Goodman, tenor  
10 to 11 p.m.—Fleur de Lis dance orchestra

483.6 Meters  
620 Kcys.

**KGW**

Channel 62  
1000 Watts

The Morning Oregonian, Portland, Oregon

7:45 to 8 a.m.—Devotional services  
8 to 9 a.m.—Portland Breakfast Club  
9 to 9:30 a.m.—Betty Baker's Cooking School  
9:30 to 10:15 a.m.—The Town Crier  
10:15 to 10:30 a.m.—Lessor Co., Inc., program  
10:30 to 11:30 a.m.—"Magazine of the Air," NBC  
11:30 to 11:45 a.m.—"Duco" program, NBC  
1 to 1:20 p.m.—Stock market quotations  
2 to 3 p.m.—The Wanderers, NBC  
4:30 to 5 p.m.—Children's song program  
5 to 6 p.m.—Eveready Hour, NBC  
6 to 6:30 p.m.—Clicquot Club Eskimos, NBC  
6:30 to 7 p.m.—C. R. Earl Orchestralians, NBC  
7 to 8 p.m.—Radio Keith Orpheum, NBC  
8 to 9 p.m.—Wayside Inn, NBC  
9 to 9:30 p.m.—Hupmobile program  
9:30 to 10:30 p.m.—Gold Shield Coffee program, KOMO  
10:30 to 11 p.m.—Spotlight Review, NBC  
11 to 12 midnight—Trocaederans, NBC

TUESDAY Programs

ABC

American Broadcasting Company

- A—KJR, KEX, KGA, KYA, KDYL, KLZ
- B—KJR, KEX, KGA, KYA, KMTR, KDYL, KLZ
- C—KJR, KEX, KGA, KYA, KMTR
- D—KJR, KEX, KGA
- E—KJR, KEX, KGA, KDYL, KLZ
- 7 to 8 a.m.—Vim, Vigor, Vitality—C
- 8 to 9 a.m.—Anthony Euwer and Golden Hour Orchestra—A
- 9 to 9:30 a.m.—Better Homes Half Hour—A
- 9:45 to 10 a.m.—Devotional service—A
- 10 to 11 a.m.—American Popular Orchestra—E
- 11 to 12 noon—Olympic Rangers' Orchestra—E
- 12 to 12:15 p.m.—World in Review—E
- 12:15 to 12:30 p.m.—Vignette Moderne—E
- 12:30 to 1:30 p.m.—Artistic Ensemble—A
- 1:30 to 2 p.m.—Dr. Stevenson Smith, on the "Well-Trained Child"—A
- 2 to 3 p.m.—American Salon Orchestra—E
- 3 to 4 p.m.—Vic Meyers' Orchestra—E
- 5 to 6 p.m.—Old Gold-Paul Whiteman Hour, CBS from Hollywood—B
- 6 to 7 p.m.—Voice of Columbia, CBS from New York—B
- 7 to 7:30 p.m.—Old Songs for New—D
- 7:30 to 8 p.m.—Artistic Ensemble—B
- 8 to 8:30 p.m.—Vic Meyers' Orchestra—B
- 8:30 to 9 p.m.—Histories of Paul Bunyan—B
- 9 to 10 p.m.—American Philharmonic Orchestra, Francesco Longo, directing—B
- 10 to 10:30 p.m.—Enchanters' Male Quartet—B
- 10:30 to 11 p.m.—Singing Strings—B
- 11 to 12 midnight—Vic Meyers' Orchestra—B less KLZ

333.1 Meters  
900 Kcys.

KHJ

Channel 90  
1000 Watts

Don Lee, Inc., Los Angeles, California

- 7 to 7:30 a.m.—Physical culture period
- 7:30 to 8 a.m.—Recordings
- 8 to 9 a.m.—"Early Birds"
- 9 to 9:55 a.m.—Recordings
- 9:55 to 10:15 a.m.—U. S. C. Chapel period
- 10:15 to 11:15 a.m.—A. White, "At Our House"
- 11:15 to 12 noon—Studio program
- 12 to 12:30 p.m.—Biltmore Hotel Concert Orchestra
- 12:30 to 12:45 p.m.—World-wide news
- 12:45 to 1:30 p.m.—Advertising Club luncheon
- 1:30 to 2 p.m.—Charlie Wellman's requests
- 2 to 2:30 p.m.—U. S. C. "Trojan" period
- 2:30 to 2:45 p.m.—Studio program
- 2:45 to 3 p.m.—National Percolator Company
- 3 to 3:15 p.m.—Safety conference
- 3:15 to 3:30 p.m.—Auto. Club of So. California
- 3:30 to 3:45 p.m.—Midnight Mission period
- 3:45 to 4 p.m.—Dr. Frank McCoy
- 4 to 5 p.m.—Matinee Melody Masters
- 5 to 5:30 p.m.—The Story Man
- 5:30 to 6 p.m.—"Up from the Earth"
- 6 to 6:45 p.m.—Orchestra and singers
- 6:45 to 7 p.m.—World-wide news
- 7 to 7:30 p.m.—KHJ Concert Orchestra
- 7:30 to 8 p.m.—Playlet, featuring Edward Murphy
- 8 to 9 p.m.—Program from KFRC
- 9 to 9:30 a.m.—Don Lee Symphony Orchestra
- 9:30 to 10 p.m.—Raybestos program from KFRC
- 10 to 12 midnight—Earl Burnett's Dance Orchestra
- 12 to 1 a.m.—Wesley Tourtellotte, organist, and Leigh Harline, tenor

322.4 Meters  
930 Kcys.

KFWI

Channel 93  
500 Watts

Radio Entertainments, San Francisco, Calif.

- 7 to 8 a.m.—Health exercises, Cal King
- 9 to 9:30 a.m.—Country store
- 9:30 to 10 a.m.—Talk, stocks and bonds, Rita Murray
- 10 to 10:30 a.m.—Charlie Glenn, songs
- 10:30 to 11 a.m.—Weather; studio program
- 12 to 1 p.m.—George Carson, baritone; Lena Meinhart, pianist; Mabel Morrison, violinist
- 1 to 1:30 p.m.—Cal King's Country Store
- 6 to 6:30 p.m.—Phillip Newcome, tenor; Edna Nies, violinist; Ada Zeck Westerfield, violinist
- 6:30 to 7 p.m.—Happy Chappes
- 8:30 to 8:55 p.m.—Ethel Isaacs, violinist; Marie Hyde, pianist; Ora Heckel, soprano
- 8:55 to 9 p.m.—Police report, missing people

285.5 Meters  
1050 Kcys.

KNX

Channel 105  
5000 Watts

L. A. Evening Express, Los Angeles, Calif.

- 6:45 to 8 a.m.—Health exercises
- 8:15 to 8:30 a.m.—Inspirational talk and prayer
- 8:30 to 8:55 a.m.—Courtesy program
- 9 to 9:30 a.m.—Musical program
- 9:30 to 10 a.m.—Radio shopping news
- 10 to 10:30 a.m.—Town Crier's morning message
- 10:30 to 11 a.m.—Household Economics
- 11 to 11:15 a.m.—Proctor's courtesy program
- 11:15 to 11:45 a.m.—French lessons by Edgard Leon
- 12 to 12:30 p.m.—Musical program
- 12:30 to 12:45 p.m.—W. F. Alder travelogue
- 1 to 1:30 p.m.—Beauty talk
- 1:30 to 2 p.m.—The Bookworm
- 2 to 2:30 p.m.—Courtesy program
- 4 to 4:15 p.m.—Garden talk by D. R. Kruckeberg
- 5:15 to 5:45 p.m.—"Own Your Own Home"
- 5:45 to 6 p.m.—Timely amusement tips
- 6 to 6:30 p.m.—Organ program
- 6:30 to 7 p.m.—KNX Concert Orchestra
- 7 to 7:30 p.m.—Dr. Mars Baumgardt, "Popular Science"
- 7:30 to 8 p.m.—Feature program
- 8 to 9 p.m.—Courtesy program
- 9 to 9:30 p.m.—"So-A-Tone" broadcast
- 9:30 to 10 p.m.—Feature program
- 10 to 12 midnight—Gus Arnheim and his Coconut Grove Orchestra
- 12 to 1 a.m.—Dorado Club Silver Fizz dance hour

BEST BETS TODAY

TIME	STATION	PROGRAM

## TUESDAY Programs

# NBC

### National Broadcasting Company

10:30 to 11:30 a.m.—"Woman's Magazine of the Air"

Ann Holden's talks during the Kraft and Wedgewood features of the magazine will be devoted to the newest fruit preserves and the vitamin value of mayonnaise.

Music will be provided by the Arion Trio and soloists.

Broadcast through KHQ, KOMO, KGW, KGO, KPO and KFI.

2 to 3 p.m.—The Wanderers

Olive West, Bert Horton and Sam Hayes, the artistic travelers, will visit another picturesque by-way of foreign countries, bringing a description of the locality and an episode of their wanderings before the microphone. Gail Taylor, soprano, and Irving Kennedy, tenor, will present the musical selections.

Broadcast through KHQ, KOMO, KGW and KGO.

5 to 6 p.m.—Eveready Hour

A continuation of the dramatizations dealing with "The Potters" will be broadcast through a nation-wide network of NBC System stations.

"The Potters" are a typical American family, created by J. P. McEvoy, and are the principals in his stage comedy of the same name and also in his syndicated sketches based upon their humorous experiences.

Light instrumental and dance music will supplement "The Potters'" episodes.

Broadcast through KHQ, KOMO, KGW, KGO, KPO and KFI.

6 to 6:30 p.m.—Clicquot Club Eskimos

One of the first dance orchestras on the air, the Eskimos still are presenting their own interpretations under Harry Reser's leadership. A banjo solo by him will be one of tonight's headlines. The radio audience also will hear "Kewpie," a novelty fox-trot, "Alabama Snow," and a triumphant closing march, "On Duty."

Broadcast through KHQ, KOMO, KGW, KGO, KPO and KFI.

6:30 to 7 p.m.—C. A. Earl Orchestradians

The "Earl Girl" will be the guest artist during this transcontinental broadcast.

"Button Up Your Overcoat" and "Do Something" are selected as the "Earl Girl's" solos. "The Road to Mandalay" will be the first program number by the Orchestradians under Phil Spitalny's leadership. A special arrangement of Victor Herbert melodies will be the feature orchestration.

Broadcast through KHQ, KOMO, KGW, KGO, KPO and KFI.

7 to 8 p.m.—Radio-Keith-Orpheum Hour

Facing microphones instead of footlights, vaudeville stars of the Radio-Keith-Orpheum circuit will be heard through KHQ, KOMO, KGW, KGO, KPO and KFI.

8 to 9 p.m.—The Wayside Inn

Charles Hart, orchestral conductor, will direct a program of light classic music during the half hour in a modern wayside inn and the remaining 30 minutes will be given to another exciting episode in the lives of English knights and ladies, National Players, headed by Bernice Berwin and Bert Horton, will interpret these characters in the colorful

Boar's Head Tavern at the edge of Sherwood Forest. The scene is laid in England during the reign of Prince Charles. Irving Kennedy, Myron Niesley, Austin Mosher and Harry Stanton will sing during this period.

Broadcast through KHQ, KOMO and KGW. 10 to 11 p.m.—Spotlight Review

Various programs of past weeks are represented in the numbers to be heard. Artists familiar to NBC followers will step before the microphone to sing and play selections which proved most popular with listeners. Classics and light classic music, popular songs and dramatic skits may be presented. Both orchestral groups and vocal soloists and ensembles will participate.

Broadcast through KHQ, KGW (10:30 to 11 p.m.), KGO (10:15 to 11 p.m.), KPO and KFI.

11 to 12 midnight—Dance music by the Trocaderoans will be broadcast through KHQ, KGW and KPO.

**325.9 Meters** **KOMO** **Channel 92**  
**920 Kcys.** **1000 Watts**

**Fisher's Blend Station, Seattle, Washington**

7:55 a.m.—Inspirational services

8 a.m.—Shell Happy Time

9 a.m.—Concert trio with Dorothea Wei, contralto

10:15 a.m.—"What to Prepare for Dinner"

10:30 a.m.—Women's Magazine of the Air, NBC

11:30 a.m.—Duco Decorators, NBC

11:45 a.m.—Orchestra: Helen McColl, blues; "Joy Boys"

1 p.m.—Orchestra; Greenwood Mitchell, baritone

2 p.m.—Wanderers, NBC

3 p.m.—Orchestra; Greenwood Mitchell and Dorothea Wei

4 p.m.—Mining stock quotations

4:15 p.m.—Kiddies' program

4:45 p.m.—Stock and bond quotations

5 p.m.—Eveready Hour, NBC

6 p.m.—Clicquot Club Eskimos, NBC

6:30 p.m.—C. A. Earl Orchestradians, NBC

7 p.m.—RKO Hour, NBC

8 p.m.—Wayside Inn, NBC

9 p.m.—News flashes

9:15 p.m.—"Joy Boys"

9:30 p.m.—Schwabacher's Gold Shield Symphony

10:30 p.m.—Gyrators; Varsity Serenaders and James Harvey, tenor

11:30 to 12:30 a.m.—Fox Theatre organ recital

**315.6 Meters** **KFWB** **Channel 95**  
**950 Kcys.** **1000 Watts**

**Warner Brothers, Hollywood, California**

8 a.m.—Harry Q. Mills, organist; Harmony Quartet and entertainers

10 a.m.—Harmony Hour

11:15 a.m.—Chats with Merion

12:30 p.m.—Musical program

12:45 p.m.—Air Journal

2:10 p.m.—Coast League baseball game

4:15 p.m.—Radio travel tales

5 p.m.—Radio Review

6:20 p.m.—Musical program

6:30 p.m.—Harry Jackson's entertainers

7 p.m.—Hollywood Athletic Club

7:30 p.m.—Organ recital, Julius K. Johnston

7:50 p.m.—Daily news

8 p.m.—507 Boys

8:30 p.m.—KFWB Concert Sextet

9 p.m.—Edgeworth Club program

9:30 p.m.—Olympic Auditorium boxing bout

10:30 p.m.—Amos 'n' Andy

10:40 p.m.—Jackie Taylor's Orchestra

11:40 to 12:40 a.m.—Roy Fox's Orchestra

**TUESDAY Programs**

**440.9 Meters** **KPO** **Channel 68**  
**680 Kcys.** **5000 Watts**

**Hale Bros. & The Chronicle, San Francisco**

- 6:45 to 8 a.m.—S. & W. health exercises by Hugh Barrett Dobbs and William H. Hancock
- 8 to 9 a.m.—Shell Happy Time by Hugh Barrett Dobbs and William H. Hancock
- 9:30 to 10 a.m.—Dobbsie's Daily Chat
- 10:30 to 11:30 a.m.—Magazine of the Air, NBC
- 11:30 to 11:45 a.m.—Duco Decorators, NBC
- 12 to 12:05 p.m.—Scripture reading; announcements
- 12:05 to 12:55 p.m.—Aeolian Trio
- 12:55 to 1 p.m.—Stock market quotations
- 1 to 1:30 p.m.—Jerry Jermaine for Hales
- 1:30 to 2 p.m.—Ann Warner's Home Chats
- 2 to 2:30 p.m.—House of Dreams, Paul Pitman
- 2:30 to 2:43 p.m.—Ye Towne Cryer
- 2:43 to 2:45 p.m.—Kozak Radiogram
- 2:45 to 4:30 p.m.—Baseball, Don Thompson at the microphone
- 4:30 to 4:40 p.m.—Stock market quotations
- 4:40 to 5 p.m.—Children's Hour
- 5 to 6 p.m.—Eveready, NBC
- 6 to 6:30 p.m.—Clicquot Club Eskimos, NBC
- 6:30 to 7 p.m.—C. A. Earl Orchestradians, NBC
- 7 to 8 p.m.—Radio Keith-Orpheum, NBC
- 8 to 9 p.m.—Daily Reologue
- 9 to 9:30 p.m.—Tommy Monroe and Bob Allen
- 9:30 to 10 p.m.—Aeolian Trio and KPO Carolers
- 10 to 11 p.m.—Spotlight Revue, NBC
- 11 to 11:02 p.m.—Kozak Radiogram
- 11:02 to 12 midnight—"The Trocaderans," NBC

**468.5 Meters** **KFI** **Channel 64**  
**640 Kcys.** **5000 Watts**  
**Copyright, 1929, E. C. Anthony, Inc., L. A.**

- 7 a.m.—S. & W. health exercises
- 8 a.m.—Shell Happy Time from KPO
- 9 a.m.—Bess Kilmer's Helpful Hints
- 10:30 a.m.—Women's Magazine of the Air, NBC
- 11:30 a.m.—Duco program, NBC
- 12 noon—Dept. of Agriculture talks
- 12:15 p.m.—Federal and state market reports
- 2 p.m.—Leon Archer
- 2:15 p.m.—Serial story period
- 2:30 p.m.—Arcady Trio
- 3:30 p.m.—Gene Johnston, Buddy Valentine, Leonard Van Berg and Happy Chaps Quartet
- 4:30 p.m.—Big Brother
- 4:55 p.m.—World Book Man
- 5 p.m.—Eveready hour, NBC
- 6 p.m.—Clicquot Club Eskimos, NBC
- 6:30 p.m.—C. A. Earl Orchestradians, NBC
- 7 p.m.—Radio Keith Orpheum, NBC
- 8 p.m.—Paul Roberts and the Schonberger Trio
- 9 p.m.—Packard Concert Orch., Pryor Moore, dir.
- 10 p.m.—Spotlight Review, NBC

**265.3 Meters** **KSL** **Channel 113**  
**1130 Kcys.** **5000 Watts**

**Radio Service Corp., Salt Lake City, Utah**

- 5 p.m.—Eveready Hour, NBC
- 6 p.m.—Clicquot Club Eskimos, NBC
- 6:30 p.m.—C. A. Earl "Orchestradians," NBC
- 7 p.m.—Radio Keith-Orpheum, NBC
- 8 p.m.—Utah Instrumental Quartet
- 8:30 p.m.—Variety program
- 9 p.m.—"Utah Epics"
- 10 p.m.—"Amos 'n' Andy"
- 10:15 p.m.—Dance music

**379.5 Meters** **KGO** **Channel 79**  
**790 Kcys.** **10,000 Watts**  
**General Electric Co., Oakland, California**

- 9:30 to 10:30 a.m.—California Home Life
- 10:30 to 11:30 a.m.—Magazine of the Air, NBC
- 11:30 to 1 p.m.—Rembrandt Trio; stocks and weather
- 2 to 3 p.m.—The Wanderers, NBC
- 4:30 to 5 p.m.—Stock; produce, daily bulletins and news
- 5 to 6 p.m.—Eveready Hour, NBC
- 6 to 6:30 p.m.—Clicquot Club Eskimos, NBC
- 6:30 to 7 p.m.—C. A. Earl Orchestradians, NBC
- 7 to 8 p.m.—RKO Hour, NBC
- 8 to 9 p.m.—Henry Halstead's Dance Orchestra
- 9 to 10 p.m.—The Pilgrims in Italy; August Hinrichs, director; Nullo Caravacci, tenor
- Orchestra—  
 Danze Piemontesi.....Sinigaglia
- Songs—  
 O Primavera.....Tirandelli  
 Nina.....Pergolesi
- Orchestra—  
 Overture—Italians in Algeria.....Rossini  
 Guadaquivir.....Drigo
- Songs—  
 Un Certo non so che.....Paisiello  
 Snonno e Fantasia.....Folk Song
- Orchestra—  
 Danza Esotica.....Mascagni  
 Dornii Bimbo Mio (for strings).....Cortapassi
- Song—  
 Serenade.....Tosselli
- Orchestra—  
 Operatic selection—Il Trovatore.....Verdi  
 Italian Serenade.....Ellenberg
- 10 to 11 p.m.—Spotlight Review, NBC
- 11 to 12 midnight—The Trocaderans, NBC

**239.9 Meters** **KFOX** **Channel 125**  
**1250 Kcys.** **1000 Watts**  
**Nichols & Warinner, Long Beach, Calif.**

- 7 to 7:30 a.m.—Hello Everybody
- 7:30 to 8 a.m.—Joe and Chloe
- 8 to 8:15 a.m.—Records
- 8:15 to 8:45 a.m.—Bright and Early Hour
- 8:45 to 9:20 a.m.—Novelty program
- 9:20 to 9:30 a.m.—Organ recital
- 9:30 to 9:50 a.m.—Hawaiian program
- 9:50 to 10 a.m.—Novelty songs
- 10 to 10:10 a.m.—Spanish program
- 10:10 to 10:20 a.m.—Popular songs
- 10:20 to 10:30 a.m.—Salon music
- 10:30 to 10:50 a.m.—Organ recital
- 10:50 to 11:10 a.m.—"Clarence"; beauty talk
- 11:10 to 11:50 a.m.—Banjo recordings; news
- 11:50 to 12 noon—Musical numbers
- 12 to 12:30 p.m.—Organ recital, Roy L. Medcalfe
- 12:30 to 1 p.m.—Helene Smith, pianist
- 1 to 1:30 p.m.—Kiwanis Club luncheon
- 1:30 to 2:15 p.m.—Health talk; quartet
- 2:15 to 2:30 p.m.—Doris and Clarence
- 2:30 to 4 p.m.—Long Beach Band
- 4 to 4:20 p.m.—News report
- 4:20 to 5 p.m.—Old time dance music
- 5 to 6 p.m.—Bluebirds; records
- 6 to 6:05 p.m.—Lost and found department
- 6:05 to 7 p.m.—Bear Cafe Orchestra
- 7 to 7:30 p.m.—Sunset Boys
- 7:30 to 8 p.m.—Breakers Hotel Orchestra
- 8 to 9 p.m.—Old Time Fiddlers and Golden State Orchestra
- 9 to 9:30 p.m.—Ambassador Hotel Orchestra
- 9:30 to 10:30 p.m.—Fights from Olympic Auditorium, KFWB
- 10:30 to 11 p.m.—Organ recital, Roy L. Medcalfe
- 11 to 1 a.m.—Dorado Club, Five Red Coats

## TUESDAY Programs

**243.8 Meters**      **KYA**      **Channel 123**  
**1230 Kcys.**                      **1000 Watts**

**Pacific Broadcasting Corp., San Francisco**

7 to 8 a.m.—Vim, Vigor and Vitality, ABC  
8 to 8:05 a.m.—Newscasting, ABC  
8:05 to 9 a.m.—Anthony Euwer, Golden Hour Orchestra, ABC  
9 to 9:30 a.m.—Mary Cooke, better homes, ABC  
9:30 to 9:45 a.m.—Tom Smith and Jack Dean  
9:45 to 10 a.m.—Devotional service, ABC  
10 to 10:30 a.m.—Oregon Mills program  
10:30 to 10:40 a.m.—Dr. Buren L. Corley  
10:40 to 11 a.m.—John Patrick and Helen Troy  
11 to 12 noon—California Sunshine Hour  
12 to 12:15 p.m.—News items  
12:15 to 12:30 p.m.—Tuesday Noon Club  
12:30 to 1:15 p.m.—American Ensemble, ABC  
1:15 to 1:30 p.m.—Babette, fashion authority  
2 to 2:45 p.m.—Bridge Party Hour  
2:45 to 5 p.m.—Baseball from Recreation Park  
5 to 6 p.m.—Paul Whiteman hour, CBS  
6 to 7 p.m.—Voice of Columbia, CBS  
7 to 7:30 p.m.—Pacific Salon Orchestra  
7:30 to 8 p.m.—Artistic Ensemble, ABC  
8 to 8:30 p.m.—Vic Meyers, ABC  
8:30 to 9 p.m.—Paul Bunyan  
9 to 10 p.m.—American Philharmonic Orchestra, ABC  
10 to 10:30 p.m.—Enchanters' Quartet, ABC  
10:30 to 11 p.m.—Singing Strings, ABC  
11 to 12 midnight—Vic Meyers' Orch., ABC

**361.2 Meters**      **KOA**      **Channel 83**  
**830 Kcys.**                      **12,500 Watts**

**General Electric Co., Denver, Colorado**

5 to 6 p.m.—Eveready Hour, NBC  
6 to 6:30 p.m.—Chicquot Club Eskimos, NBC  
6:30 to 7 p.m.—C. A. Earl Orchestrians, NBC  
7 to 8 p.m.—Radio-Keith-Orpheum Hour, NBC  
8 to 8:05 p.m.—Chamber of Commerce  
8:05 to 9 p.m.—Hotel Manger Orchestra, NBC  
9 to 9:15 p.m.—News of the world

**508.2 Meters**      **KHQ**      **Channel 59**  
**590 Kcys.**                      **1000 Watts**

**Louis Wasmer, Inc., Spokane, Washington**

7 to 7:30 a.m.—Sunrise Pep Period  
7:30 to 8 a.m.—Model Musical Klock  
8 to 9 a.m.—Shell Happy Time  
9 to 10 a.m.—Household service  
10 to 10:30 a.m.—Home hints, recipes  
10:30 to 11:30 a.m.—Magazine of the Air, NBC  
11:30 to 12 noon—Farmers' Service Hour  
12 to 1 p.m.—Chamber of Commerce luncheon  
1 to 1:30 p.m.—Copeland Musical Review  
1:30 to 1:45 p.m.—Miss Modern Shops a la Mode  
1:45 to 2 p.m.—Fur Facts  
2 to 3 p.m.—The Wanderers, NBC  
3 to 3:30 p.m.—Studio program  
3:30 to 4 p.m.—"Paint o' Mine" period  
4 to 5 p.m.—Triodion String Ensemble  
5 to 6 p.m.—Eveready program, NBC  
6 to 6:30 p.m.—Chicquot Club Eskimos, NBC  
6:30 to 7 p.m.—C. A. Earl Orchestrians, NBC  
7 to 8 p.m.—Radio-Keith-Orpheum, NBC  
8 to 9 p.m.—Wayside Inn, NBC  
9 to 9:30 p.m.—Medical Center Melodies  
9:30 to 9:45 p.m.—Essex Challengers  
9:45 to 10 p.m.—Sprague Ave. Investment Co.  
10 to 10:15 p.m.—Amos 'n' Andy  
10:15 to 11 p.m.—Spotlight Review, NBC  
11 to 12 midnight—The Trocaderans, NBC

**545.1 Meters**      **KTAB**      **Channel 55**  
**550 Kcys.**                      **500 Watts**

**Pickwick Broadcasting Co., Oakland, Calif.**

7 to 8 a.m.—Uncle Eddie  
8 to 9 a.m.—Ray Raymond's Tabloids  
9 to 9:30 a.m.—Morning prayer  
9:30 to 10 a.m.—Dr. J. Douglas Thompson  
10 to 10:30 a.m.—Cal King's Country Store  
10:30 to 11 a.m.—Popular recordings  
11 to 11:15 a.m.—Fanchon's Style Chats  
11:15 to 12 noon—Chasing the Blues  
12 to 1 p.m.—George Otto's Hawaiians  
1 to 1:30 p.m.—Chapel of the Chimes  
1:30 to 2 p.m.—Chats with Ruth  
2 to 3 p.m.—Arthur Shaw, organist  
3 to 4 p.m.—Musical Vagabonds  
4 to 5 p.m.—Home Towners  
5 to 6 p.m.—Brother Bob's Frolic  
6 to 6:30 p.m.—Don's Half Hour  
6:30 to 7 p.m.—Twilight Hour  
7 to 8 p.m.—Studio program  
8 to 9 p.m.—Amusette Quintet; Joan Ray, con-tralto  
9 to 10 p.m.—Concert orchestra  
10 to 11 p.m.—Versatilians; Glick and Gordan  
11 to 1 a.m.—Nite Owls

**322.4 Meters**      **KFWM**      **Channel 93**  
**930 Kcys.**                      **500 Watts**

**Oakland Educational Society, Oakland, Cal.**

8 to 9 a.m.—Music, market and health hour  
11 to 11:30 a.m.—Recordings  
11:30 to 12 noon—Vanity Fair program  
1:30 to 2:30 p.m.—Edna's Entertainment Hour  
2:30 to 3 p.m.—A Kingdom message, "False Doctrines and Persecutions"  
3 to 4 p.m.—Organ recital  
4 to 5 p.m.—Louie Margie and His Boy Friends  
5 to 5:50 p.m.—Big Brother Walter  
5:50 to 6 p.m.—Kingdom or World news  
7 to 8 p.m.—Doc Herold  
8 to 8:30 p.m.—Bible lecture, Robert Craig  
9 to 10 p.m.—Musical program for the West Coast Life Insurance Company: Richard Purvis, organist and pianist; Magdalene M. Joy, soprano; Orvin S. Klise, tenor; special violin and vocal selections  
10 to 11 p.m.—The Wanderers

**236.1 Meters**      **KOL**      **Channel 127**  
**1270 Kcys.**                      **1000 Watts**

**Seattle Broadcasting Co., Seattle, Wash.**

6:45 a.m.—Radio Time Clock  
8:45 a.m.—Program of general interest  
9 a.m.—Beauty talk; piano revue  
9:30 a.m.—Recordings  
9:45 a.m.—Talk by Dr. Arthur  
10:15 a.m.—Recordings  
12 noon—Organ concert. Frederick C. Feringer  
12:30 p.m.—Kiwanis (club luncheon  
1:30 p.m.—Matinee Melodies  
2 p.m.—Madge Baldwin, "piano novelties"  
2:15 p.m.—Matinee Melodies  
2:30 p.m.—Baseball game  
4:30 p.m.—News items, weather report  
5 p.m.—Service Hour  
5:45 p.m.—Studio program  
6 p.m.—Dinner hour concert  
7 p.m.—Henry and the Boss  
7:15 p.m.—Henry Ehlers, "Crooning Mountain-ers"  
7:30 p.m.—Recordings  
8 p.m.—Financial reports; vocalist, Harold Chase  
9 p.m.—Amos 'n' Andy  
9:15 p.m.—Ken Stuart, "A Little Sunshine"  
9:30 p.m.—Madge Baldwin, classical recital  
9:45 p.m.—O'Farrell's "Novelties"  
10 p.m.—Studio program  
11 p.m.—Joe Roberts presents a theatrical revue

## TUESDAY Programs

**280.2 Meters**      **KJBS**      Channel 107  
**1070 Kcys.**                      100 Watts  
**J. Brunton & Sons, San Francisco, Calif.**

7 to 8 a.m.—Early Bird Hour  
 8 to 8:30 a.m.—Chrysler program  
 8:30 to 9 a.m.—Instrumental recordings  
 9 to 9:30 a.m.—Embassy Theatre program  
 9:30 to 10 a.m.—Popular recordings  
 10 to 10:45 a.m.—Pacific Nash program  
 10:45 to 11 a.m.—Dr. Wiseman, health talk  
 11 to 12 noon—Favorite recordings  
 12 to 1 p.m.—Record varieties  
 1 to 1:30 p.m.—Raymond Melodists  
 1:30 to 3 p.m.—Record program  
 3 to 4 p.m.—Barbara Dailey and Peggy Reeve  
 4 to 4:30 p.m.—Record varieties  
 4:30 to 5 p.m.—Walter Rudolph, pianist  
 5 to 5:30 p.m.—Ben Lipston and Jerry McMillan  
 5:30 to 6 p.m.—Record program  
 6 to 6:30 p.m.—Fred McKinley and Bob Close  
 6:30 to 7:30 p.m.—Popular records

**232.6 Meters**      **KDYL**      Channel 129  
**1290 Kcys.**                      1000 Watts  
**Intermountain Broad. Corp., Salt Lake City**

5 p.m.—Old Gold program with Paul Whiteman's Band, CBS  
 6 p.m.—"Voice of Columbia," CBS  
 7 p.m.—Studio program  
 9 p.m.—American Philharmonic Orchestra, Alice Prindle and Perdin Korsmo, soloists  
 10 p.m.—Enchanters Male Quartet, ABC  
 10:30 p.m.—"Singing Strings," ABC  
 11 p.m.—Vic Meyers' Orchestra with Murray and Harris, ABC

**223.7 Meters**      **KMO**      Channel 134  
**1340 Kcys.**                      500 Watts  
**KMO, Incorporated, Tacoma, Washington**

6 to 6:15 p.m.—Sports review  
 6:15 to 6:30 p.m.—The Floor Walker  
 6:30 to 7:15 p.m.—Musical hits  
 7:15 to 7:30 p.m.—Better Business Bureau  
 7:30 to 8:30 p.m.—Musical program  
 8:30 to 8:45 p.m.—Hawaiian Ensemble Orchestra  
 8:45 to 9 p.m.—The Great Bannister  
 9 to 9:30 p.m.—Hawaiian Ensemble Orchestra  
 9:30 to 10:30 p.m.—Coliseum Dance Orchestra

**422.3 Meters**      **KFVD**      Channel 71  
**710 Kcys.**                      250 Watts  
**Auburn Fuller, Culver City, California**

7 a.m.—The "Sunshine Boys"  
 9 a.m.—Dan Maxwell, Scotch comedian  
 10:30 a.m.—Health building  
 11:30 a.m.—U. S. Daily Bulletin  
 12:30 p.m.—Tom and Wash  
 1:15 p.m.—Hal Roach comedy gossip  
 2:30 p.m.—Norconian Club Orchestra  
 3 p.m.—Auburn Orchestra  
 4 p.m.—El Dorado program  
 5:45 p.m.—Timely topics  
 6 p.m.—Dr. Dorosh, diet question box  
 8:30 p.m.—Hal Roach Orchestra  
 9 p.m.—Verne McLean, tenor  
 9:30 p.m.—El Dorado Orchestra  
 10 p.m.—Tommy Swift's Orchestra  
 11 to 1 a.m.—Sebastian's Cotton Club Orchestra

# POWELL RADIO

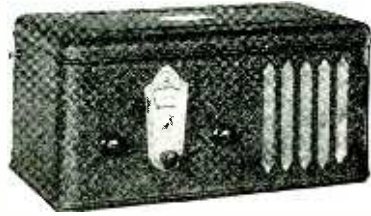

**ALL-ELECTRIC**

**5 tubes. Built-in cone speaker**

**All steel cabinet**

**Single illuminated dial**

**COMPLETE**

**\$49.50**

*At your dealer's or*

**Powell Mfg. Co.**

*Radio and Electrical Equipment*

**1270 MISSION**

**SAN FRANCISCO**

**Phone: UNDERhill 3314**

**Dealers Call for Proposition**

**Los Angeles      San Francisco      Seattle**

# WEDNESDAY Programs

June 19, 1929



Preston Allen  
KLX—Manager



Louise Fordham  
KPO—8 a.m.



Dr. A. R. Nash  
KGO—4 p.m.



Sid Goodwin  
KGW—Announcer

243.8 Meters  
1230 Kcys.

**KYA**

Channel 123  
1000 Watts

Pacific Broadcasting Corp., San Francisco  
7 to 8 a.m.—Vim, Vigor and Vitality, ABC  
8 to 8:05 a.m.—Newscasting, ABC  
8:05 to 9 a.m.—Anthony Euwer, Golden Hour Orchestra, ABC  
9 to 9:30 a.m.—Mary Cooke, better homes, ABC  
9:30 to 9:45 a.m.—Eaton and Robillard, ABC  
9:45 to 10 a.m.—Devotional service, ABC  
10 to 11 a.m.—American Popular Orch., ABC  
11 to 12 noon—California Sunshine Hour  
12 to 12:15 p.m.—News items  
12:15 to 12:30 p.m.—Vignettes Moderne, ABC  
12:30 to 1:30 p.m.—American Salon Orch., ABC  
1:30 to 1:45 p.m.—Dr. Buren L. Corley  
1:45 to 2:45 p.m.—Bride Party Hour  
2:45 to 3 p.m.—Baseball from Recreation Park  
3 to 5:45 p.m.—News, Cryer and trio  
5:45 to 6 p.m.—Judge Matthew Brady  
6 to 6:30 p.m.—Kolster program, CBS  
6:30 to 7 p.m.—Pacific Salon Orchestra, ABC  
7 to 7:15 p.m.—Cecil and Sally, ABC  
7:15 to 7:30 p.m.—Pacific Trio, ABC  
7:30 to 8 p.m.—Rhythm Aces with Jack Dean, ABC  
8 to 9 p.m.—Over Land and Sea, ABC  
9 to 9:30 p.m.—Metro and Cosmo, with John and Ned, ABC  
9:30 to 10 p.m.—Stoll's Capers, ABC  
10 to 11 p.m.—Sleepy Time, ABC  
11 to 12 midnight—Rhythm Aces, Georgie Stoll directing; Yvonne Petersen and Helen Troy, ABC

296.6 Meters  
1010 Kcys.

**KQW**

Channel 101  
500 Watts

First Baptist Church, San Jose, California  
10 to 11 a.m.—Helpful Hour  
11 to 12 noon—Special program  
12 to 12:30 p.m.—Leonard & Holt program  
1 to 1:30 p.m.—Hart's Happy Half Hour  
1:30 to 2:30 p.m.—The Friendly Hour  
2:30 to 3:30 p.m.—Musical program  
4:30 to 5:30 p.m.—Children's program  
5:45 to 6 p.m.—Franco's program  
6:10 to 6:50 p.m.—Crop digest  
6:50 to 7 p.m.—Farmers' Exchange  
7 to 8 p.m.—Farm Bureau evening News  
8 to 9:30 p.m.—First Baptist Church  
9:30 to 11 p.m.—Musical program

468.5 Meters  
640 Kcys.

**KFI**

Channel 64  
5000 Watts

Copyright, 1929, E. C. Anthony, Inc., L. A.  
7 a.m.—S. & W. health exercises  
8 a.m.—Shell Happy Time from KPO  
9 a.m.—Boss Kilmer's Helpful Hints  
10:30 a.m.—Woman's Magazine of the Air, NBC  
11:30 a.m.—Gertrude Gusselle, ballads  
12 noon—Dept. of Agriculture talks  
12:15 p.m.—Federal and state market reports  
2 p.m.—Leon Archer and Winnie Fields Moore  
2:30 p.m.—L. A. Fire Department Orchestra  
2:45 p.m.—Three Skippers  
3:30 p.m.—Ruth Haddock, contralto  
4 p.m.—Hugo Escobar, Spanish lesson  
4:15 p.m.—"Human Nature Around the World"  
4:30 p.m.—Eig Brother  
4:55 p.m.—World Book Man  
5 p.m.—Land-O-Health, NBC  
5:30 p.m.—Palmolive Hour, NBC  
6:30 p.m.—Stromberg Carlson, NBC  
7:30 p.m.—Pacific States Savings and Loan  
8 p.m.—Roads to Romance, NBC  
8:55 p.m.—Better Business Bureau talks  
9 p.m.—L. A. Steamship Company program, KGO  
9:30 p.m.—Studio program  
10 p.m.—Cotton Blossom Minstrels, NBC

315.6 Meters  
950 Kcys.

**KFWB**

Channel 95  
1000 Watts

Warner Brothers, Hollywood, California  
8 a.m.—The Breakfast Club  
10 a.m.—Harmony Hour  
11:15 a.m.—Chats with Merion  
12:30 p.m.—Housekeepers' Chat  
2:10 p.m.—Coast League baseball game  
4:30 p.m.—Radio travel tales  
5 p.m.—Radio Review  
6 p.m.—Kolster Radio program, CBS  
6:30 p.m.—Harry Jackson's entertainers  
7 p.m.—Ann Grey, songs; Harmony Hawaiian Trio  
7:30 p.m.—Ray Bailey's Sextet  
7:45 p.m.—Daily news  
8 p.m.—Vicenzo Pometti's Orchestra; Emma Kinunel, soprano  
9 p.m.—Re-created old time world championship fight  
10 p.m.—Jackie Taylor's Orchestra  
11 to 12 midnight—Roy Fox's Orchestra



# WEDNESDAY Programs

## NBC

### National Broadcasting Company

10:30 to 11:30 a.m.—"Woman's Magazine of the Air"

John D. Barry, columnist and critic, will be heard in another of his talks on "Correct Use of the English Language."

Bennie Walker, editor, will conduct the program and musical selections will add zest. The household hint of the morning will be by Helen Webster, speaking during the Fuller feature on "Decoration of the Dining Room."

Broadcast through KHQ, KOMO, KGW, KGO, KPO and KFI.

12 to 1 p.m.—"Out of the West"

For the first time eastern listeners will hear the Happy Trio, a vocal group consisting of Barbara Blanchard, soprano, and Myron Niesley and Ben McLaughlin, tenors, and the NBC Balalaika Orchestra, a novel musical organization directed by Gregory Golubeff. Seven members of the National Players—Bernice Berwin, Ted Maxwell, Charles McAllister, Bobbe Deane, Bert Horton, Barry Hopkins and Harry de Lassaux—will be presented in two dramatic offerings. The National Concert Orchestra will also contribute selections.

Broadcast through KOMO and KGO.

3 to 4 p.m.—The Cabin Door

A banjo ensemble directed by Jerry Richard will contribute music during the hour and interpolations will be heard from Johnny O'Brien, harmonic player, and Clarence Hayes, "the Voice of the South." "The Cabin Door" dramalogue is presented by Phyllis Campbell, Jack Curtis, Clarence Hayes and Johnny O'Brien.

Broadcast through KHQ, KOMO, KGW and KGO.

5 to 5:30 p.m.—Land o' Health

A trip in the Breakfast Balloon, high over the Cheese Caves to Cheese Caves Country Club, is the adventure DA-RA-O has planned for his young friends of the radio during the Land o' Health broadcast through KGO, KPO and KFI.

5:30 to 6:30 p.m.—Palmolive Hour

Romance prevails in the majority of the seventeen selections to be played and sung during the Palmolive Hour.

"Climbing the Ladder of Love," the opening ensemble number, will be answered by "You Were Meant for Me," sung as a duet by Olive Palmer, soprano, and Paul Oliver, tenor.

Gustave Haenschen will conduct the Palmolive Orchestra in a variety of numbers, and the Revelers will contribute three songs.

Broadcast through KHQ, KOMO, KGW, KGO, KPO and KFI.

6:30 to 7 p.m.—Stromberg-Carlson program

The half hour concert, presented by Stromberg-Carlson's own 18-piece orchestra under the direction of Victor Wagner in the NBC's Rochester, N. Y., studios, will include Lehar's "Seamstress Song," an interesting piece by the composer of "The Merry Widow," and the Saint-Saens' symphonic poem, "Danse Macabre," depicting the gloomy and grotesque spectacle of skeletons dancing on Hallowe'en while Death, the fiddler, plays.

Broadcast through KHQ, KOMO, KGW, KGO, KPO and KFI.

7:30 to 8 p.m.—NBC Balalaika Orchestra

Gregory Golubeff will conduct the NBC Balalaika Orchestra in a half hour of colorful music tonight through KHQ and KOMO.

8 to 8:30 p.m.—"Roads to Romance"

Jack and Ethyl, the Associated Motor Mates, will dramatize an Indian legend of Mt. Tacoma during the half hour broadcast tonight.

In the early days of the West, legend relates, there was a famed hunter, Loolowcan, who dared to desire all the wealth in the universe. Guided by his chosen spirit, "Tamanous," he took his son Ham and climbed Mt. Tacoma in search of Hiaqua shells, the Indian medium of exchange. A great cave yielded untold fortunes to the avaricious Indian, but the "Great Spirit" intervened and a striking climax to the legend is provided.

The adventure of Loolowcan and Ham and the planting of the first rhododendrons are incorporated in the continuity for radio dramatization.

Broadcast through KHQ, KOMO, KGW, KGO, KPO, KFI and KSL.

8:30 to 9 p.m.—The Hill Billy Boys

Ben McLaughlin, Charles Marshall and Johnny O'Brien will be on the air between 8:30 and 9 o'clock tonight.

The trio has a repertoire of amusing Kentucky mountain songs and other bits of folk lore which have come down as the "Hill Billys'" contribution to earlier American music.

Broadcast through KHQ and KPO.

10 to 11 p.m.—Cotton Blossom Minstrels

Cotton Blossom Minstrels will be heard by NBC System station auditors tonight when a group of staff artists present a weekly minstrel show for which Harry Stanton is interlocutor.

Charles Marshall will direct the "dark town" theatrical and Jerry and his Dixie Melodists will provide the instrumental music. The Southern Harmony Four, directed by Basil Wilson, and the following artists also will be heard: Bobbe Deane, "Bill" Royle, Harold Peary, Clarence Hayes, Irving Kennedy and Sylvano Dale, tap dancer.

Broadcast through KHQ, KFI and KSL.

11 to 12 midnight—Dance music by the Trocaderoans will be broadcast through KGO and KPO.

## BEST BETS TODAY

TIME	STATION	PROGRAM

## WEDNESDAY Programs

### ABC

#### American Broadcasting Company

A—KJR, KEX, KGA, KYA, KDYL, KLZ  
 B—KJR, KEX, KGA, KYA, KMTR, KDYL, KLZ  
 C—KJR, KEX, KGA, KYA, KMTR  
 D—KJR, KEX, KGA  
 E—KJR, KEX, KGA, KDYL, KLZ

7 to 8 a.m.—Vim, Vigor, Vitality—C  
 8 to 9 a.m.—Anthony Euwer and Golden Hour Orchestra—A  
 9 to 9:30 a.m.—Better Homes Half Hour—A  
 9:30 to 9:45 a.m.—Novelty program—A  
 9:45 to 10 a.m.—Devotional service—A  
 10 to 11 a.m.—American Popular Orchestra—A  
 11 to 12 noon—Olympic Rangers' Orchestra—E  
 12 to 12:15 p.m.—World in Review—E  
 12:15 to 12:30 p.m.—Vignettes Modernes—A  
 12:30 to 1:30 p.m.—American Salon Orchestra, with Ferdin Korsmo, soloist—A  
 1:30 to 2 p.m.—Song recital, Madam Beeler and Sydney Dixon—E  
 2 to 3 p.m.—American Artistic Ensemble—E  
 3 to 4 p.m.—American Salon Orchestra with Agatha Turley and G. Donald Gray—E  
 4 to 5 p.m.—Song Recital—E  
 6 to 6:30 p.m.—Kolster Radio Hour, CBS from New York—B plus KFWB  
 6:30 to 7 p.m.—Composers' Hour, Pacific Salon Orchestra—C  
 7 to 7:15 p.m.—Cecil and Sally—C  
 7:15 to 7:30 p.m.—Pacific Trio—C  
 7:30 to 8 p.m.—Six Best Steppers, Rhythm Aces with Jack Dean—C  
 8 to 9 p.m.—Over Land and Sea, Pacific Salon Orchestra, Liborius Hauptmann, director—B  
 9 to 9:30 p.m.—John and Ned, with Metro and Cosmo—B  
 9:30 to 10 p.m.—Stoll's Capers with Rhythm Aces—B  
 10 to 11 p.m.—Sleepy Time, Pacific Salon Orchestra—B  
 11 to 12 midnight—Rhythm Aces, Georgie Stoll, director, with Helen Troy and Yvonne Peterson—B

**483.6 Meters** **KGW** **Channel 62**  
**620 Kcys.** **1000 Watts**  
**The Morning Oregonian, Portland, Oregon**

7:45 to 8 a.m.—Devotional services  
 8 to 9 a.m.—Shell Happy Time  
 9 to 9:30 a.m.—Betty Baker's Cooking School  
 9:30 to 10:30 a.m.—Town Crier  
 10:30 to 11:30 a.m.—"Magazine of the Air," NBC  
 11:30 to 12 noon—Continuation of Town Crier  
 12 to 1 p.m.—Luncheon concert  
 1 to 1:20 p.m.—Stock market quotations  
 2:20 to 2:45 p.m.—Red Cross talk  
 3 to 4 p.m.—The Cabin Door, NBC  
 5 to 5:30 p.m.—Movie talk  
 5:30 to 6:30 p.m.—Palmolive program, NBC  
 6:30 to 7 p.m.—Stromberg Carlson program, NBC  
 7 to 7:30 p.m.—Studio entertainment  
 7:30 to 7:45 p.m.—Current events  
 7:45 to 8 p.m.—Studio program  
 8 to 8:30 p.m.—"Roads to Romance," NBC  
 8:30 to 9 p.m.—Southern Pacific program  
 9 to 9:30 p.m.—Studio program  
 9:30 to 10 p.m.—So-a-Tone Radioette  
 10 to 11 p.m.—Fisher Concert Orchestra from KOMO  
 11 to 12 midnight—KGW Dance Band

**322.4 Meters** **KFWI** **Channel 93**  
**930 Kcys.** **500 Watts**

**Radio Entertainments, San Francisco, Calif.**  
 7 to 8 a.m.—Health exercises, Cal King  
 9 to 9:30 a.m.—Country Store  
 9:30 to 10 a.m.—Musical program  
 10 to 10:30 a.m.—Charlie Glenn, songs  
 10:30 to 11 a.m.—Weather; studio program  
 11 to 12 noon—Morning concert  
 12 to 1 p.m.—Luncheon program  
 1 to 1:30 p.m.—Country Store, by Cal King  
 6 to 6:30 p.m.—Columbia Park Band  
 6:30 to 6:55 p.m.—Happy Chappies  
 6:55 to 7 p.m.—Police reports, missing people  
 8:30 to 9 p.m.—Edna Stratton Nies, soprano; Ada Zeeh Westerfeld, violin; Marion Hovey Brower, soprano; Anna Kenna, contralto; Claire Michaud, piano  
 9 to 10 p.m.—Studio program

**322.4 Meters** **KFWM** **Channel 93**  
**930 Kcys.** **500 Watts**

**Oakland Educational Society, Oakland, Cal.**  
 8 to 9 a.m.—Music, market and health hour—the Squirrels  
 2:30 to 3:30 p.m.—Organ recital, Helen L. Jewell; health talk, Mrs. A. R. Crawford  
 4:30 to 5:50 p.m.—Big Brother Walter  
 5:50 to 6 p.m.—Kingdom or World news  
 7 to 8 p.m.—Doc Herrold  
 8 to 8:30 p.m.—The Watch Tower program: "The Stranger at the Gate"

**285.5 Meters** **KNX** **Channel 105**  
**1050 Kcys.** **5000 Watts**  
**L. A. Evening Express, Los Angeles, Calif.**

6:45 to 8 a.m.—Health exercises  
 8:45 to 9 a.m.—Musical program  
 9 to 9:30 a.m.—Talk on health and beauty  
 9 to 9:30 a.m.—Musical program  
 9:30 to 10 a.m.—Radio shopping news  
 10 to 10:30 a.m.—Town Crier's morning message  
 10:30 to 11 a.m.—Household Economics  
 12 to 12:30 p.m.—Musical program  
 1 to 1:30 p.m.—Beauty talk  
 1:30 to 2 p.m.—The Bookworm  
 2 to 2:30 p.m.—Courtesy program  
 2:30 to 3 p.m.—Mrs. D. Hugh "Better Speech"  
 3 to 3:30 p.m.—C. P. R's musical program  
 4 to 4:15 p.m.—Stock market reports  
 4:25 to 4:30 p.m.—Dr. Wesley M. Barrett  
 5:15 to 5:45 p.m.—"Own Your Own Home"  
 5:45 to 6 p.m.—Timely amusement tips  
 6 to 6:30 p.m.—Playgoers' Club  
 6:30 to 7 p.m.—KNX Concert Orchestra  
 7 to 7:30 p.m.—Radio skit, enacted by Georgia Fifield and Eddie Albright  
 7:30 to 8 p.m.—Feature program  
 8 to 8:30 p.m.—Bert Butterworth and his Air-  
 dales  
 8:30 to 9:30 p.m.—Courtesy program  
 9:30 to 10 p.m.—Feature program  
 10 to 12 midnight—Gus Arneheim and his Cocoa-  
 nut Grove Orchestra  
 12 to 1 a.m.—Dorado Club Silver Fizz dance hour

**361.2 Meters** **KOA** **Channel 83**  
**830 Kcys.** **12,500 Watts**  
**General Electric Co., Denver, Colorado**

5:30 to 6:30 p.m.—Palmolive Hour, NBC  
 6:30 to 7 p.m.—Stromberg-Carlson, NBC  
 7 to 7:15 p.m.—Stoll Tent and Awning Co.  
 7:15 to 9 p.m.—Studio Concert Orchestra  
 9 to 10 p.m.—Elitch Gardens Dance Orchestra  
 10 to 11 p.m.—Cotton Blossom Minstrels, NBC

**WEDNESDAY Programs**

**379.5 Meters Channel 79**  
**790 Kcys. KGO 10,000 Watts**  
**General Electric Co., Oakland, California**

- 9:30 to 10:30 a.m.—California Home Life
- 10:30 to 11:30 a.m.—"Magazine of the Air," NBC
- 11:30 to 12 noon—Rembrandt Trio
- 12 to 1 p.m.—"Out of the West," NBC
- 1 to 1:15 p.m.—Weather; S. F. and N. Y. stocks; daily bulletins
- 1:15 to 1:30 p.m.—U. S. Dept. of Commerce talk
- 3 to 4 p.m.—"The Cabin Door," NBC
- 4 to 4:20 p.m.—Dr. Albertine Richards Nash, consulting psychologist
- 4:20 to 4:30 p.m.—Nan Douglass
- 4:30 to 5 p.m.—S. F. and N. Y. stocks; S. F. produce, daily bulletins and news
- 5 to 5:30 p.m.—Da-Ra-O, the wise man from the Land-O-Health, NBC
- 5:30 to 6:30 p.m.—Palmolive Hour, NBC
- 6:30 to 7 p.m.—Stromberg Carlson, NBC
- 7 to 8 p.m.—Studio concert
- 8 to 8:30 p.m.—Jack and Ethyl, the motor mates, NBC
- 8:30 to 9 p.m.—The Three Boys
- 9 to 9:30 p.m.—Los Angeles Steamship program, NBC
- 9:30 to 10 p.m.—Parisian Quintette and Annabelle Jones Rose, contralto
- Quintette—Romanza .....Granados
- Song with quintette accompaniment—  
 The Little Old Garden.....Hewitt
- Quintette—Spanish Dance.....Drigo
- Song with quintette accompaniment—  
 Into the Dawn With You.....Lee
- Duo for violin and viola.....Mozart
- Song with trio accompaniment—  
 Mighty Lak a Rose.....Nevin
- Quintette—Marche Militaire.....Saint-Saens
- 10 to 11 p.m.—Henry Halstead's dance orch.
- 11 to 12 midnight—The Trocaderans, NBC

**239.9 Meters Channel 125**  
**1250 Kcys. KFOX 1000 Watts**  
**Nichols & Warinner, Long Beach, Calif.**

- 7 to 7:30 a.m.—Hello Everybody
- 7:30 to 8 a.m.—Joe and Chloe
- 8 to 8:15 a.m.—Records
- 8:15 to 8:45 a.m.—Bright and Early Hour
- 8:45 to 9:20 a.m.—Novelty program
- 9:20 to 9:30 a.m.—Organ recital
- 9:30 to 10 a.m.—Hawaiian and novelty program
- 10 to 10:50 a.m.—Musical program
- 10:50 to 11:10 a.m.—"Clarence"; beauty talk
- 11:10 to 11:50 a.m.—Banjo recordings; news
- 1:50 to 12 noon—Musical numbers
- 12 to 12:30 p.m.—Organ recital, Roy L. Medcalfe
- 12:30 to 1 p.m.—Helene Smith, pianist
- 1 to 1:30 p.m.—Rotary luncheon
- 1:30 to 2:15 p.m.—Quartette; health talk
- 2:15 to 2:30 p.m.—Hal Nichols and Doris Dolan
- 2:30 to 4 p.m.—Long Beach Municipal Band
- 4 to 5 p.m.—Varsity Boys; news
- 5 to 5:30 p.m.—Eleanor Sammons; Doris Dolan
- 5:30 to 6 p.m.—Bluebirds
- 6 to 6:05 p.m.—Lost and found department
- 6:05 to 7 p.m.—Buster Wilson's Orchestra
- 7 to 7:30 p.m.—Sunset Harmony Boys
- 7:30 to 8 p.m.—Breakers Hotel Orchestra
- 8 to 9 p.m.—Hancock Golden Trails Hour
- 9 to 9:45 p.m.—Ambassador Hotel Orchestra
- 9:45 to 10:30 p.m.—Fights from Wilmington Bowl
- 10:30 to 11 p.m.—Organ recital, Roy L. Medcalfe
- 11 to 1 a.m.—Dorado Club, Five Red Coats

**491.5 Meters Channel 61**  
**610 Kcys. KFRC 1000 Watts**  
**Don Lee, Inc., San Francisco, Calif.**

- 7 to 8 a.m.—Simp'y Pitts
- 8 to 8:05 a.m.—"Yir Frien' Scotty"
- 8:05 to 9 a.m.—Musical record program
- 9 to 9:30 a.m.—Georgia O. George
- 10 to 11 a.m.—Wyn's Daily Chats
- 11 to 11:30 a.m.—Domestic science talk
- 11:30 to 11:45 a.m.—"Voices of Filmland"
- 11:45 to 12 noon—Amateur auditions
- 12 to 1 p.m.—Sherman-Clay concert
- 1 to 1:30 p.m.—Ada Day beauty talk
- 3 to 3:30 p.m.—Educational period
- 3:30 to 3:35 p.m.—Something About Everything
- 3:35 to 4 p.m.—News bulletins and Lost and Found
- 4 to 4:55 p.m.—Matinee Melody Masters
- 4:55 to 5 p.m.—Town Topics
- 5 to 5:30 p.m.—Storyman and his Aircastle
- 5:30 to 6 p.m.—Sunset Quintet
- 6 to 6:45 p.m.—Joe Mendel's Pep Band with Mac
- 6:45 to 7 p.m.—Captain Vacation
- 7 to 7:30 p.m.—Imperial Gas Magicians
- 7:30 to 8 p.m.—Maytag So-A-Tone program
- 8 to 9 p.m.—Buick Boosters program
- 9 to 10 p.m.—Orchestra and soloists
- 10 to 11 p.m.—Anson Weeks' Mark Hopkins Orchestra
- 11 to 12 midnight—New Mandarin Cabaret band
- 12 to 1 a.m.—Dorado Club Dance Music

**340.7 Meters Channel 88**  
**880 Kcys. KKLX 500 Watts**  
**Tribune Publishing Co., Oakland, Calif.**

- 7 to 8 a.m.—Exercises; N. Y. stocks
- 8 to 9 a.m.—Jean Kent
- 9 to 9:30 a.m.—Modern Homes period
- 9:30 to 9:40 a.m.—Belco talk
- 9:40 to 10:15 a.m.—Recordings
- 10:15 to 10:30 a.m.—Stocks, weather
- 10:30 to 11 a.m.—Recordings
- 11 to 12 noon—Classified adv. hour
- 12 to 1 p.m.—Machado's KLX Hawaiians
- 1 to 2 p.m.—Jean's Hi-Lights
- 2 to 2:30 p.m.—Recordings
- 2:30 to 4:30 p.m.—Baseball broadcast
- 4:30 to 5 p.m.—Organ recital, Chas. T. Besserer
- 5 to 5:30 p.m.—Brother Bob
- 5:30 to 6 p.m.—Cressy Ferra, pianist
- 6 to 7 p.m.—Hotel Oakland concert trio
- 7 to 7:30 p.m.—News broadcast
- 7:30 to 8 p.m.—Studio program
- 8 to 9 p.m.—Educational hour—world news by Ad Schuster; music talk by Roy Harrison Danforth; book reviews by The Bookworm; commercial law talk by Attorney Milton W. Dobrzensky, and piano solos by Helen Wegman Parmelee
- 9 to 10 p.m.—Helen Wegman Parmelee, pianist; Nellie Clark Alsing, soprano, and Maybelle Morrison, violinist
- 10 to 11 p.m.—Classified adv. hour

**265.3 Meters Channel 113**  
**1130 Kcys. KSL 5000 Watts**  
**Radio Service Corp., Salt Lake City, Utah**

- 5:30 p.m.—Palmolive Hour, NBC
- 6:30 p.m.—Stromberg Carlson, NBC
- 7 p.m.—Studio Sphphony
- 7:30 p.m.—"The Senator of Sandpit County," Florence Russey and others
- 8 p.m.—"The Romance of Gems"
- 8:15 p.m.—Hawaiian Duo
- 8:30 p.m.—Albert Shepherd and his Little Symphony Orchestra
- 9 p.m.—Miniature concert
- 10 p.m.—"Cotton Blossom Minstrels," NBC

## WEDNESDAY Programs

**440.9 Meters** **KPO** **Channel 68**  
**680 Kcys.** **5000 Watts**

**Hale Bros. & The Chronicle, San Francisco**

6:45 to 8 a.m.—S. & W. health exercises by Hugh Barrett Dobbs and William H. Hancock  
8 to 9 a.m.—Shell Happy Time by Hugh Barrett Dobbs and William H. Hancock  
9:30 to 10 a.m.—Dobbsie's Daily Chat; Lou Foote's Orchestra  
10 to 10:05 a.m.—Bank of America of California  
10:30 to 11:30 a.m.—Magazine of the Air, NBC  
12 to 12:05 p.m.—Scripture reading; announcements  
12:05 to 12:55 p.m.—Aeolian Trio  
12:55 to 1 p.m.—Stock market quotations  
1 to 1:30 p.m.—Jerry Jermaine for Hales  
1:30 to 2 p.m.—Ann Warner's Home Chats  
2 to 2:30 p.m.—House of Dreams, Paul Pitman  
2:30 to 2:43 p.m.—Ye Towne Crver  
2:43 to 2:45 p.m.—Kozak Radiogram  
2:45 to 4:30 p.m.—Baseball broadcast  
4:30 to 4:40 p.m.—Stock market quotations  
4:40 to 5 p.m.—Children's Hour  
5 to 5:30 p.m.—Land-O-Health, NBC  
5:30 to 6:30 p.m.—Palmolive, NBC  
6:30 to 7 p.m.—Stromberg-Carlson, NBC  
7 to 8 p.m.—Daily Reologue, featuring the Real Masters of Music  
8 to 8:30 p.m.—"Jack and Ethyl," NBC  
8:30 to 9 p.m.—Hill Billys, NBC  
9 to 9:30 p.m.—Traver's Players, "School for Scandal"  
9:30 to 10 p.m.—Tommy Monroe and Bob Allen  
10 to 11 p.m.—Jesse Stafford's Dance Orchestra  
11 to 11:02 p.m.—Kozak Radiogram  
11:02 to 12 midnight—The Trocaderans, NBC

**236.1 Meters** **KOL** **Channel 127**  
**1270 Kcys.** **1000 Watts**

**Seattle Broadcasting Co., Seattle, Wash.**

6:45 a.m.—Radio Time Clock  
8:45 a.m.—Program of general interest  
9 a.m.—Beauty talk; piano revue  
9:30 a.m.—Recordings  
9:45 a.m.—Talk by Dr. Arthur  
10 a.m.—Sid Jones and Harriett Ferch, piano and solos  
10:15 a.m.—Recordings  
10:30 a.m.—Housekeeper's chats  
10:45 a.m.—Recordings  
12 noon—Organ concert, Frederick C. Feringer  
12:30 p.m.—Rotary Club Luncheon  
1:30 p.m.—Matinee Melodies  
2 p.m.—Madge Baldwin, "Piano Novelties"  
2:15 p.m.—Matinee Melodies  
2:30 p.m.—Baseball game  
4:30 p.m.—News items, weather report  
5 p.m.—Service Hour  
5:45 p.m.—Studio program  
6 p.m.—Dinner hour concert  
7 p.m.—Henry and the Boss  
7:15 p.m.—Henry Ehlers, "Crooning Mountain-eeer"  
7:30 p.m.—Recordings  
8 p.m.—Classical recital  
8:30 p.m.—Readings by Diana Philips  
9 p.m.—Amos 'n' Andy  
9:15 p.m.—Ken Stuart, "A Little Sunshine"  
9:30 p.m.—Madge Baldwin, classical recital  
9:45 p.m.—O'Farrell's "Novelties"  
10 p.m.—KOL Audition Hour  
11 p.m.—Recordings

**545.1 Meters** **KTAB** **Channel 55**  
**550 Kcys.** **500 Watts**

**Pickwick Broadcasting Co., Oakland, Calif.**

7 to 8 a.m.—Uncle Eddie  
8 to 9 a.m.—Ray Raymond's Tabloids  
9 to 9:30 a.m.—Morning prayer  
9:30 to 10 a.m.—Recordings  
10 to 10:15 a.m.—Dr. B. L. Corley  
10:15 to 11 a.m.—Popular record releases  
11 to 11:15 a.m.—Fanchon's Style Chats  
11:15 to 12 noon—Chasing the Blues  
12 to 1 p.m.—George Otto's Hawaiians  
1 to 1:30 p.m.—Chapel of Chimes  
1:30 to 2 p.m.—Bible talk, Dr. Tindall  
2 to 3 p.m.—Amusette Quintet; organ  
3 to 4 p.m.—Vagabonds; Emmet Dorman, violinist  
4 to 5 p.m.—Home Towners  
5 to 6 p.m.—Brother Bob's Frolie  
6 to 6:30 p.m.—Don's Half Hour  
6:30 to 7 p.m.—Twilight Hour  
7 to 7:15 p.m.—Finance talk, Harry W. Sock  
7:15 to 8 p.m.—Studio program  
8 to 9 p.m.—Arthur Shaw, organist; Carl Tobin, balladist; Dorothy Nickols, cellist  
9 to 10 p.m.—Pickwick Versatilians; Morton & Moran  
10 to 11 p.m.—Orchestra; Leon Strashun, conductor  
11 to 1 a.m.—Nite Owls

**508.2 Meters** **KHQ** **Channel 59**  
**690 Kcys.** **1000 Watts**

**Louis Wasmer, Inc., Spokane, Washington**

7:30 to 8 a.m.—Kronenberg's program  
8 to 9 a.m.—The Shell Happy Time  
9 to 9:15 a.m.—Musical program  
9:30 to 10:30 a.m.—Home hints, recipes, etc.  
10:30 to 11:30 a.m.—Magazine of the Air, NBC  
11:30 to 12 noon—Farmers' Service Hour  
12 to 1 p.m.—Lewiston Idaho program  
2:30 to 2:45 p.m.—Jones Musical Headlines  
2:45 to 3 p.m.—Empire home hints  
3 to 4 p.m.—Cabin Door, NBC  
4 to 4:30 p.m.—Varieties Hour  
4:30 to 5:30 p.m.—Triodion String Ensemble  
5:30 to 6:30 p.m.—Palmolive Hour, NBC  
6:30 to 7 p.m.—Stromberg-Carlson, NBC  
7 to 7:30 p.m.—Musical program  
7:30 to 8 p.m.—Balalaika Orchestra, NBC  
8 to 8:30 p.m.—Roads to Romance, NBC  
8:30 to 9 p.m.—Hill Billy Boys, NBC  
9 to 9:30 p.m.—Threads of Thought  
9:30 to 9:45 p.m.—Essex Challengers  
9:45 to 10 p.m.—Alice in Launderland  
10 to 10:15 p.m.—Amos 'n' Andy  
10:15 to 11 p.m.—Cotton Blossom Minstrels, NBC  
11 to 12 midnight—The Trocaderans, NBC

**280.2 Meters** **KJBS** **Channel 107**  
**1070 Kcys.** **100 Watts**

**J. Brunton & Sons, San Francisco, Calif.**

7 to 8 a.m.—Early Bird Hour  
8 to 8:30 a.m.—Chrysler program  
8:30 to 9 a.m.—Favorite recordings  
9 to 9:30 a.m.—Embassy Theatre program  
9:30 to 10 a.m.—Orthophonic recordings  
10 to 10:30 a.m.—Pacific Nash program  
10:30 to 11 a.m.—Cressy Ferra, jazz pianist  
11 to 12 noon—Instrumental recordings  
12 to 1 p.m.—Variety record program  
1 to 1:45 p.m.—Raymond Melodists  
1:45 to 2 p.m.—Dr. Wiseman, health talk  
2 to 3 p.m.—Concert records  
3 to 3:30 p.m.—Mahra, "Radioland's Psychic"  
3:30 to 4:30 p.m.—Art Fadden, pianist  
4:30 to 5 p.m.—The Castilian Trio  
5 to 6:30 p.m.—Dance tunes  
6:30 to 7:30 p.m.—Concert records

## WEDNESDAY Programs

**333.1 Meters** **KHJ** **Channel 90**  
**900 Kcys.** **1000 Watts**

**Don Lee, Inc., Los Angeles, California**

7 to 7:30 a.m.—Physical culture period  
7:30 to 8:30 a.m.—Recordings  
8:30 to 9 a.m.—"Alarm Clock"  
9 to 9:30 a.m.—Recordings  
9:30 to 9:45 a.m.—National Perculator Company  
9:45 to 9:55 a.m.—Recordings  
9:55 to 10:15 a.m.—U. S. C. Chapel period  
10:15 to 11:15 a.m.—A. White, "At Our House"  
11:15 to 11:30 a.m.—Klein's Harmonica Trio  
11:30 to 12 noon—Studio program  
12 to 12:30 p.m.—Biltmore Hotel Concert Orchestra  
12:30 to 12:45 p.m.—World-wide news  
12:45 to 1:30 p.m.—Optimist Club luncheon  
1:30 to 2 p.m.—Charlie Wellman's requests  
2 to 2:30 p.m.—Studio program  
2:30 to 3 p.m.—L. A. Public Library talk  
3 to 4 p.m.—Fred C. McNabb, "Gardens"  
4 to 5 p.m.—Matinee Melody Masters  
5 to 5:30 p.m.—The Story Man  
5:30 to 6 p.m.—"Up from the Earth"  
6 to 6:45 p.m.—Orchestra and singers from KFRC  
6:45 to 7 p.m.—World-wide news  
7 to 7:30 p.m.—Imperial Gas Co. program  
7:30 to 8 p.m.—KHJ Concert Orchestra  
8 to 9 p.m.—Howard Auto program from KFRC  
9 to 10 p.m.—Elvia Allman's "Surprise Package"  
10 to 12 midnight—Biltmore Hotel Dance Orchestra  
12 to 1 a.m.—Wesley Tourtellotte, organist, and Show Boat Trio

**325.9 Meters** **KOMO** **Channel 92**  
**920 Kcys.** **1000 Watts**

**Fisher's Blend Station, Seattle, Washington**

7:55 a.m.—Inspirational services  
8 a.m.—Shell Happy Time  
9 a.m.—Fox Theatre organ recital  
10 a.m.—Y. M. C. A. health exercises  
10:15 a.m.—"What to Prepare for Dinner"  
10:30 a.m.—Women's Magazine of the Air, NBC  
11:30 a.m.—"The Harmonists" and Helen McColl, blues  
11:45 a.m.—So-A-Tone program  
12 noon—"Out of the West," NBC  
1 p.m.—Orchestra: Madeline Dvorak, soprano, and Dorothea Wei, contralto  
2 p.m.—Orchestra with "Joy Boys" and Helen McColl  
3 p.m.—Cabin Door, NBC  
4 p.m.—Madelin Dvorak, pianist  
4:05 p.m.—Mining stock quotations  
4:15 p.m.—Kiddies' program  
4:45 p.m.—Stock and bond quotations  
5 p.m.—Orchestra; Greenwood Mitchell, baritone  
5:30 p.m.—Palmolive Hour, NBC  
6:30 p.m.—Stromberg Carlson program, NBC  
7:30 p.m.—Balalaika Orchestra, NBC  
8 p.m.—Roads to Romance, NBC  
8:30 p.m.—So-A-Tone broadcast  
9 p.m.—Pacific's Bluebird Boys  
10 p.m.—Fisher's Blend Hour  
11 p.m.—News flashes  
11:15 p.m.—James Harvey and Greenwood Mitchell  
11:30 to 12:30 a.m.—Fox Theatre organ recital

**232.6 Meters** **KDYL** **Channel 129**  
**1290 Kcys.** **1000 Watts**

**Intermountain Broad. Corp., Salt Lake City**  
6 p.m.—Kolster international program from Toronto, CBS

6:30 p.m.—Evans Sisters  
7 p.m.—Popular radio entertainers  
7:30 p.m.—"Dress Parade" with jazz orchestra  
8 p.m.—Studio Time  
8:30 p.m.—Pacific Salon Orchestra, ABC  
9 p.m.—"Metro and Cosmo," ABC  
9:30 p.m.—Novelties by Rhythm Aces, ABC  
10 p.m.—"Sleepy Time" program, ABC  
11 p.m.—Rhythm Aces, ABC

**526 Meters** **KXA** **Channel 57**  
**570 Kcys.** **500 Watts**

**American Radio Tel. Co., Seattle, Wash.**

9 to 10 a.m.—"The Market Hour"  
10 to 10:15 a.m.—Inspirational services  
10:15 to 10:30 a.m.—Health exercises  
10:30 to 11 a.m.—Sunshine Hour  
11:15 to 12 noon—Sunshine Hour  
12 to 1 p.m.—Organ recordings  
1 to 2 p.m.—Hawaiian program  
2 to 3 p.m.—Popular program  
3 to 4 p.m.—Bridge Party Hour  
4 to 5 p.m.—Song and piano recital  
5 to 5:30 p.m.—Popular program  
5:30 to 5:45 p.m.—Madame Weber  
5:45 to 6 p.m.—Waterman Piano program  
6 to 7 p.m.—N. W. Crier Hour  
7 to 7:30 p.m.—Harold Morrison, tenor  
7:30 to 7:45 p.m.—Watt Tire program  
7:45 to 8:45 p.m.—Jungle Temple Band  
8:45 to 9 p.m.—Madame Weber  
9 to 10 p.m.—Seattle Fire Dept. Orchestra  
10 to 11 p.m.—Request dance program

## PRESTON'S GROUND PULLS THEM OUT OF DEAD SPOTS

One of the greatest assets to good summer radio reception is the Preston Permanent Radio Ground installed according to simple instructions and connected to the antenna post of the receiver, immediate results are less static noises, increased volume, selectivity and distance with better tone quality.

Carl Richard, 1022 Macdonald Avenue, Richmond, Calif., sells everything musical. Commenting on the Preston Radio Grounds which he sells, Carl states that up at Tormey, Calif., where no radio set could be played in the daytime and no distance at night, after installing the Preston Ground, the set has been playing all day—every day—and as to distance, it just rolls in.

Many thousands of such testimonies are on file. Order your Preston Ground. Enjoy better radio reception.

Price \$5.00 at all dealers

Or Write

**Radio Research Laboratories**  
Box 570 Stockton, Calif.

# THURSDAY Programs

June 20, 1929



Carmel Teed  
KXA—9 p.m.



Amos 'n' Andy  
KOL—9 p.m. KFRC—10 p.m. KFWR—10 p.m.



Rosalie Barker Frye  
KNX—Conralto

379.5 Meters  
790 Kcys. **KGO** Channel 79  
10,000 Watts  
General Electric Co., Oakland, California

9:30 to 10:30 a.m.—California Home Life  
10:30 to 11 a.m.—"Magazine of the Air," NBC  
11 to 11:30 a.m.—Rembrandt Trio  
11:30 to 12 noon—Standard School broadcast, NBC  
12 to 1 p.m.—Rembrandt Trio; weather, stocks  
3 to 4 p.m.—"House of Myths," NBC  
4:30 to 5 p.m.—Stocks; produce, daily bulletins and news  
5 to 6 p.m.—Rembrandt Trio  
6 to 6:30 p.m.—Halsey Stuart, NBC  
6:30 to 7:30 p.m.—Agricultural program; Bert Harwell, the bird man; the Three Boys  
7:30 to 8:30 p.m.—Standard Symphony Hour, NBC  
8:30 to 9:30 p.m.—Memory Lane, NBC  
9:30 to 10 p.m.—Drama, "An Irish Melody," by Helen Norris; presented by the KGO Players, Wilda Wilson Church directing  
10 to 11 p.m.—Slumber Hour, NBC  
11 to 12 midnight—The Trocaderans, NBC

315.6 Meters  
950 Kcys. **KFWB** Channel 95  
1000 Watts  
Warner Brothers, Hollywood, California

8 a.m.—Harry Q. Mills, organist; Harmony Quartet and entertainers  
10 a.m.—Harmony Hour  
11:15 a.m.—Chats with Merion  
12:30 p.m.—Musical program  
12:45 p.m.—Air Journal  
2:10 p.m.—Coast League baseball game  
4:30 p.m.—Radio travel tales  
5 p.m.—Radio review  
6:20 p.m.—Musical program  
6:30 p.m.—Harry Jackson's entertainers  
7 p.m.—Hollywood Athletic Club Orchestra  
7:30 p.m.—Organ recital, Julius Johnston  
7:50 p.m.—Daily news  
8 p.m.—Dance orchestra; Esther White, popular songs  
9 p.m.—Vicenzo Pometti's Concert Orchestra; Vernon Rickard, tenor  
10 p.m.—Amos 'n' Andy  
10:10 p.m.—Jackie Taylor's Orchestra  
11:10 to 12:10 a.m.—Roy Fox's Orchestra

491.5 Meters  
610 Kcys. **KFRC** Channel 61  
1000 Watts  
Don Lee, Inc., San Francisco, Calif.

7 to 8 a.m.—Simpv Pitts  
8 to 8:05 a.m.—"Vir Frien' Scotty"  
8:05 to 9 a.m.—Musical record program  
9 to 9:30 a.m.—Georgia O. George  
10 to 11 a.m.—Wyn's Daily Chats  
11 to 11:30 a.m.—Maytag So-A-Tone program  
11:30 to 11:45 a.m.—Madame Marie  
11:45 to 2 noon—Amateur auditions  
12 to 1 p.m.—Sherman-Clay concert  
1 to 1:30 p.m.—Ada Day beauty talk  
3 to 4 p.m.—Orchestra; George Lipschultz, dir.  
4 to 4:55 p.m.—Matinee Melody Masters  
4:55 to 5 p.m.—Town Topics  
5 to 5:30 p.m.—Storyman and his Aircastle  
5:30 to 6 p.m.—Sunset Quintet  
6 to 6:45 p.m.—Concert orchestra  
6:45 to 7 p.m.—Captain Vacation  
7 to 7:30 p.m.—Meadows Washer program  
7:30 to 8 p.m.—Sir Francis Drake Hotel Orch.  
8 to 9 p.m.—"Cruise of the Flying Cloud"  
9 to 9:30 p.m.—St. Francis Club Cigar Orch.  
9:30 to 10 p.m.—Hot 'n' Kold Shops program  
Orchestra  
10 to 10:10 p.m.—Amos 'n' Andy  
10:10 to 11:10 p.m.—Val Valente's Jungletown  
11:10 to 12:10 a.m.—Anson Weeks Mark Hopkins Orchestra  
12:10 to 1:10 a.m.—Dorado Club Dance Music

280.2 Meters  
1070 Kcys. **KJBS** Channel 107  
100 Watts  
J. Brunton & Sons, San Francisco, Calif.

7 to 8 a.m.—Early Bird Hour  
8 to 8:30 a.m.—Chrysler program  
8:30 to 9 a.m.—Favorite recordings  
9 to 9:30 a.m.—Embassy Theatre program  
9:30 to 10 a.m.—Vocal and instrumental records  
10 to 10:30 a.m.—Pacific Nash program  
10:30 to 12 noon—Concert music recordings  
12 to 1 p.m.—Popular dance recordings  
1 to 1:30 p.m.—Raymond Melodists  
1:30 to 3 p.m.—Variety records  
3 to 4 p.m.—Bridge hour records  
4 to 4:30 p.m.—Blindcraft program  
4:30 to 5 p.m.—Walter Rudolph, pianist  
5 to 6:30 p.m.—Dinner music  
6:30 to 7:30 p.m.—New record releases

# THURSDAY Programs

## NBC

### National Broadcasting Company

10:30 to 11 a.m.—“Woman’s Magazine of the Air”

With Bennie Walker conducting the broadcast, Don Amaizo and Sara Treat will be heard this morning.

Ponce’s “Estrellita” will herald the arrival of the virtuoso, who will contribute an additional solo on the Amaizo period. Miss Treat will present another “household hints” talk.

Broadcast through KHQ, KOMO, KGW, KGO, KPO and KFI.

1:15 to 1:30 p.m.—The Magic of Speech

Miss Sutton, a playwright, actress and critic, touches upon the important items in diction and grammar during these Thursday talks, which are broadcast through KOMO and KGW.

3 to 4 p.m.—House of Myths

A dramatization of the Greek myth of Perseus will be presented during the House of Myths program broadcast through KHQ, KOMO, KGW and KGO.

6 to 6:30 p.m.—Halsey, Stuart program

News of the financial world and advice on making investments will be given by the “Old Counselor” in conjunction with musical selections by Andy Sanella and the orchestra when the weekly Halsey, Stuart program is broadcast through KHQ, KOMO, KGW, KGO, KPO and KFI.

6:30 to 7 p.m.—“Around the World with Libby”

Taking auditors on a musical tour through foreign lands, another in the series of programs entitled “Around the World with Libby” will be broadcast. Claude McArthur conducts the orchestra.

Broadcast through KHQ, KOMO, KGW, KGO, KPO and KFI.

7 to 7:30 p.m.—NBC Troubadours

One of the novelties of the program will be “Italian Salad,” in which the composer used musical terms for words. The Troubadours will also offer a favorite ballad, “One Fleeting Hour,” under Mynard Jones’ direction.

Marion Hunter and Doris Blaney, pianists, will assist the Troubadours. Their piano duets include Schubert’s “Marche Militaire” and Mayerle’s “Punch and Judy.”

Broadcast through KHQ and KGW.

7:30 to 8:30 p.m.—Standard Symphony Hour

Music of Paris, Vienna and Bohemia, Italy and the Riviera and Spain will be interpreted for listeners by the Standard Symphony Orchestra when the Standard Symphony Hour is broadcast.

Details follow:

Paris—

Orchestra—Marche Lorraine.....Ganne

Orchestra—La Poupee Dansante.....Poldini

Orchestra—Overture—

“Monsieur Fleuri” .....Offenbach

Vienna and Bohemia—

Orchestra—Liebesfreud .....Kreisler

Orchestra—Polka—“The Bartered Bride”

.....Smetana

Orchestra—Slavonic Dance No. 1.....Dvorak

Italy and the Riviera—

Orchestra—“En Mer”—Au Plays Bleu...

.....Holmes

Orchestra—Fantasy—“Pagliacci” .....Leoncavallo

Orchestra—Pecheur Napolitain et

Napolitaine .....Rubinstein

Spain—  
Orchestra—Jota Navarra .....Sarasate  
Orchestra—Romanza .....Granados  
Orchestra—Souvenir d’une nuit d’ete a  
Madrid .....Glinka  
Broadcast through KHQ, KOMO, KGW,  
KGO and KFI.

8:30 to 9:30 p.m.—Memory Lane

Billy Page, the juvenile star at the San Francisco studios; Eileen Piggott, Richard Le Grand, Bernice Berwin and Ben McLaughlin interpret the social elite of “Goshen Center,” whose activities have been followed more than two years by the radio audience.

Whether it is a church social or a town picnic, these characters, drawn from the typical mid-western town of the late nineties, provide a comic situation, dramatized by H. C. Connette.

A fifteen-minute musicale precedes and follows the “Memory Lane” episode.

Broadcast through KGW and KGO.

10 to 11 p.m.—Slumber Hour

Several compositions by the masterful Tchaikovsky will be interpreted by the NBC Concert Orchestra during the Slumber Hour program broadcast tonight.

Dolin, NBC musical director, will conduct.

Broadcast through KGO, KPO and KFI.

11 to 12 midnight—Dance music by the Trocaderoans will be broadcast through KGO and KPO.

296.6 Meters  
1010 Kcys.

# KQW

Channel 101  
500 Watts

First Baptist Church, San Jose, California

10 to 11 a.m.—Helpful Hour

11 to 12 noon—Monterey Peninsula program

12 to 12:30 p.m.—Leonard & Holt program

12:30 to 1 p.m.—Market reports and weather

1 to 1:30 p.m.—Hart’s Happy Half Hour

1:30 to 2:30 p.m.—The Friendly Hour

2:30 to 3:30 p.m.—Musical program

3:30 to 5:30 p.m.—Children’s program

5:30 to 5:45 p.m.—Chas. C. Navlet program

5:45 to 6 p.m.—Franco’s program

6 to 6:10 p.m.—U. S. D. A. farm flashes

6:10 to 6:50 p.m.—Crop digest

6:50 to 7 p.m.—Farmers’ Exchange

7 to 8 p.m.—Farm Bureau evening news

8 to 9:30 p.m.—Songs of the Old Church Choir

9:30 to 11 p.m.—Musical program

## BEST BETS TODAY

TIME	STATION	PROGRAM

## THURSDAY Programs

# ABC

### American Broadcasting Company

A—KJR, KEX, KGA, KYA, KDYL, KLZ  
 B—KJR, KEX, KGA, KYA, KMTR, KDYL, KLZ  
 C—KJR, KEX, KGA, KYA, KMTR  
 D—KJR, KEX, KGA  
 E—KJR, KEX, KGA, KDYL, KLZ

7 to 8 a.m.—Vim, Vigor, Vitality—C  
 8 to 9 a.m.—Anthony Euwer and Golden Hour Orchestra—A  
 9 to 9:30 a.m.—Better Homes Half Hour—A  
 9:45 to 10 a.m.—Devotional service—A  
 10 to 11 a.m.—Pacific Trio—KYA, KDYL, KLZ  
 10 to 11 a.m.—American Popular Orchestra—D  
 11 to 11:30 a.m.—Troy and Patrick in "Headlines" with Tom and Jack—KYA, KDYL, KLZ  
 11 to 11:30 a.m.—Olympic Rangers—D  
 11:30 to 11:45 a.m.—Hudnut Quarter Hour—A plus KFWB  
 11:45 to 12:15 p.m.—Pacific Trio—A  
 12:15 to 12:30 p.m.—Glick and Gordon—A  
 12:30 to 1:30 p.m.—Georgie Stoll's Rhythm Aces—E  
 1:30 to 2:30 p.m.—Pacific Salon Orchestra—A  
 2:30 to 3 p.m.—John and Ned with Peterson and Miller, piano duos—A (KYA to 2:45)  
 4 to 5 p.m.—Vic Meyers—E  
 5 to 5:30 p.m.—Song Travelogues—E  
 5:30 to 6:30 p.m.—American Salon Orchestra—A (KYA from 6)  
 6:30 to 7 p.m.—Harmonists—A  
 7 to 7:30 p.m.—Chronicles of Katz—A  
 7:30 to 8 p.m.—Vic Meyers—A  
 8 to 9 p.m.—American Opera Company, directed by Jacques Jou-Jerville—A  
 9 to 9:30 p.m.—Anthony Euwer, Bard of the Air—A  
 9:30 to 10 p.m.—Artistic Ensemble—A  
 10 to 10:30 p.m.—Enchanters Male Quartet—A  
 10:30 to 11 p.m.—Night Club Skit—A  
 11 to 12 midnight—Vic Meyers' Orchestra—A

**285.5 Meters**      **KNX**      **Channel 105**  
**1050 Kcys.**                      **5000 Watts**  
**L. A. Evening Express, Los Angeles, Calif.**

6:45 to 8 a.m.—Health exercises  
 8:15 to 8:30 a.m.—Inspirational talk and prayer  
 9 to 9:30 a.m.—Musical program  
 9:30 to 10 a.m.—Radio shopping news  
 10 to 10:30 a.m.—Town Crier's morning message  
 10:30 to 11 a.m.—Household Economics  
 11 to 11:15 a.m.—Courtesy program  
 11:15 to 11:45 a.m.—French lessons by Edgard Leon  
 12 to 12:30 p.m.—Musical program  
 12:30 to 12:45 p.m.—W. F. Alder travelogue  
 1 to 1:30 p.m.—Beauty talk  
 1:30 to 2 p.m.—The Bookworm  
 2 to 2:30 p.m.—Courtesy program  
 3:30 to 4 p.m.—Louise Johnson, reading horoscopes  
 5:15 to 5:45 p.m.—"Own Your Own Home"  
 5:45 to 6 p.m.—Timely amusement tips  
 6 to 6:30 p.m.—Organ program  
 6:30 to 7 p.m.—KNX Concert Orchestra  
 7 to 7:30 p.m.—Courtesy program  
 7:30 to 8 p.m.—Feature program  
 8 to 9 p.m.—Courtesy program  
 9 to 10 p.m.—Calmon Luboviski, violinist; Claire Mellonino, pianist; Walter V. Ferner, 'cellist  
 10 to 12 midnight—Gus Arnheim and his Coconut Grove Orchestra  
 12 to 1 a.m.—Dorado Club Silver Fizz dance hour

**243.8 Meters**  
**1230 Kcys.**

# KYA

**Channel 123**  
**1000 Watts**

### Pacific Broadcasting Corp., San Francisco

7 to 8 a.m.—Vim, Vigor and Vitality, ABC  
 8 to 8:05 a.m.—Newscasting, ABC  
 8:05 to 9 a.m.—Anthony Euwer, Golden Hour  
 9 to 9:30 a.m.—Mary Cooke, better homes, ABC  
 9:30 to 9:45 a.m.—Tom Smith and Jack Dean  
 9:45 to 10 a.m.—Devotional service, ABC  
 10 to 11 a.m.—Pacific Trio, ABC  
 11 to 11:30 a.m.—Troy and Patrick, ABC  
 11:30 to 11:45 a.m.—Hudnut program, ABC  
 11:45 to 12:15 p.m.—Pacific Trio, ABC  
 12:15 to 12:30 p.m.—Glick and Gordon, ABC  
 12:30 to 1:30 p.m.—Sunshine and Bridge Hour  
 1:30 to 2:30 p.m.—Pacific Salon Orch., ABC  
 2:30 to 2:45 p.m.—John and Ned, ABC  
 2:45 to 5 p.m.—Baseball from Recreation Park  
 5 to 5:45 p.m.—Golden Gate Cryer and trio  
 5:45 to 6 p.m.—News items  
 6 to 6:30 p.m.—American Salon Orch., ABC  
 6:30 to 7 p.m.—Harmonists, ABC  
 7 to 7:30 p.m.—Katz, ABC  
 7:30 to 8 p.m.—Vic Meyers' orchestra, ABC  
 8 to 9 p.m.—American Opera, ABC  
 9 to 9:30 p.m.—Anthony Euwer, ABC  
 9:30 to 10 p.m.—Artistic Ensemble, ABC  
 10 to 10:30 p.m.—Enchanters, ABC  
 10:30 to 11 p.m.—Nite Club, ABC  
 11 to 12 midnight—Vic Meyers, ABC

**322.4 Meters**  
**930 Kcys.**

# KFWI

**Channel 93**  
**500 Watts**

### Radio Entertainments, San Francisco, Calif.

7 to 8 a.m.—Health exercises, Cal King  
 10 to 10:30 a.m.—Charlie Glenn, songs  
 10:30 to 11 a.m.—Weather; studio program  
 12 to 1 p.m.—Luncheon program  
 1 to 1:30 p.m.—Cal King's Country Store  
 6 to 6:15 p.m.—Studio program  
 6:15 to 6:55 p.m.—Laura Ellen Winsor, pianist; Pearl Poore, soprano; Elgin Doane, baritone  
 6:55 to 7 p.m.—Police report of missing people

**333.1 Meters**  
**900 Kcys.**

# KHJ

**Channel 90**  
**1000 Watts**

### Don Lee, Inc., Los Angeles, California

7 to 7:30 a.m.—Physical culture period  
 7:30 to 8 a.m.—Recordings  
 8 to 9 a.m.—"Early Birds"  
 9 to 9:55 a.m.—Recordings  
 9:55 to 10:15 a.m.—U. S. C. Chapel period  
 10:15 to 11:15 a.m.—A. White, "At Our House"  
 11:15 to 12 noon—Studio program  
 12 to 12:30 p.m.—Biltmore Hotel Concert Orchestra  
 12:30 to 12:45 p.m.—World-wide news  
 12:45 to 1:30 p.m.—Organ recital, Leigh Harline  
 1:30 to 2 p.m.—Charlie Wellman's requests  
 2 to 2:15 p.m.—National Perc. Co. program  
 2:15 to 3 p.m.—KHJ soloists  
 3 to 3:15 p.m.—Studio program  
 3:15 to 3:30 p.m.—Police Conum. W. J. Thorpe  
 3:30 to 3:45 p.m.—H. M. Robertson, "The Dog Man"  
 3:45 to 4 p.m.—Dr. Philip M. Lovell  
 4 to 5 p.m.—Matinee Melody Masters  
 5 to 5:30 p.m.—The Story Man  
 5:30 to 6 p.m.—"Up from the Earth"  
 6 to 6:45 p.m.—Organ and singers  
 6:45 to 7 p.m.—World-wide news  
 7 to 7:30 p.m.—Inglewood Park program  
 7:30 to 8 p.m.—Don Lee Symphony Orchestra  
 8 to 9 p.m.—Desmond's Light Opera Hour  
 9 to 10 p.m.—Goodrich Silvertown Cord program  
 10 to 12 midnight—Biltmore Hotel Dance Orchestra  
 12 to 1 a.m.—Wesley Tourtellotte, organist, and the Harmonaders



## THURSDAY Programs

**440.9 Meters** **KPO** **Channel 68**  
**680 Kcys.** **5000 Watts**

**Hale Bros. & The Chronicle, San Francisco**

6:45 to 8 a.m.—Health exercises by Hugh Barrett Dobbs and William H. Hancock  
8 to 9 a.m.—Shell Happy Time by Hugh Barrett Dobbs and William H. Hancock  
9:30 to 10 a.m.—Dobbsie's Daily Chat; Kevin Ahern, Irish tenor  
10 a.m.—Bank of America of California  
11:30 to 12 noon—Standard School broadcast, NBC  
12 to 12:05 p.m.—Scripture reading, announcements  
12:05 to 12:30 p.m.—Don George, organist  
12:30 to 1:30 p.m.—Shrine luncheon broadcast  
1:30 to 2 p.m.—Jerry Jermaine for Hales  
2 to 2:30 p.m.—House of Dreams; Paul Pitman  
2:30 to 2:43 p.m.—Ye Towne Cryer  
2:43 to 2:45 p.m.—Kozak Radiogram  
2:45 to 4:30 p.m.—Baseball broadcast  
4:30 to 4:40 p.m.—Stock market quotations  
4:40 to 5:30 p.m.—Children's Hour  
5:30 to 6 p.m.—Evelyn Trent, Wold Topics  
6 to 6:30 p.m.—Halsey-Stuart, NBC  
6:30 to 7 p.m.—Around the World with Libby, NBC  
7 to 8 p.m.—Daily Reologue  
8 to 8:30 p.m.—Caswell Musical Travelers  
8:30 to 9 p.m.—Aeolian Trio and KPO Mixed Quartette  
9 to 9:30 p.m.—Nathan Abas violin recital  
9:30 to 10 p.m.—KPO Men's Chorus  
10 to 11 p.m.—Slumber Hour, NBC  
11 to 11:02 p.m.—Kozak Radiogram  
11:02 to 12 midnight—Trocaderans, NBC

**325.9 Meters** **KOMO** **Channel 92**  
**920 Kcys.** **1000 Watts**

**Fisher's Blend Station, Seattle, Washington**

7:55 a.m.—Inspirational services  
8 a.m.—Shell Happy Time  
9 a.m.—Gyrators with "Nip & Tuck" and Helen McColl  
10 a.m.—Y. M. C. A. health exercises  
10:15 a.m.—Prudence Penny  
10:30 a.m.—Women's Magazine of the Air, NBC  
11 a.m.—Dental talk; novelty orchestra  
11:30 a.m.—Standard School broadcast, NBC  
12 noon—Orchestra with Dorothea Wei and Greenwood Mitchell  
1:15 p.m.—Magic of Speech, NBC  
1:45 p.m.—Orchestra with "Joy Boys," Greenwood Mitchell and Dorothea Wei  
3 p.m.—House of Myths, NBC  
4 p.m.—Mining stock quotations  
4:15 p.m.—Kiddies' program  
4:45 p.m.—Stock and bond quotations  
5 p.m.—Orchestra with Helen McColl and "Joy Boys"  
6 p.m.—Halsey Stuart program, NBC  
6:30 p.m.—Libby, McNeill & Libby program, NBC  
7 p.m.—Orchestra with James Harvey, tenor  
7:30 p.m.—Standard Symphony Hour, NBC  
8:30 p.m.—Crescent Old Time Band  
9:30 p.m.—Comedy by "The Thespians"  
9:45 p.m.—News flashes  
10 p.m.—Associated Brass Band  
11 p.m.—Varsity Serenaders, James Harvey and Walter Reseburg  
11:30 to 12:30 a.m.—Fox Theatre organ recital

**340.7 Meters**  
**880 Kcys.**

**KLX**

**Channel 88**  
**500 Watts**

**Tribune Publishing Co., Oakland, Calif.**

7 to 8 a.m.—Exercises; N. Y. stocks  
8 to 9 a.m.—Jean Kent  
9 to 9:30 a.m.—Modern Homes period  
9:30 to 10:15 a.m.—Health questions  
10:15 to 10:30 a.m.—Stocks, weather  
10:30 to 11 a.m.—Recordings  
11 to 12 noon—Classified adv. hour  
12 to 1 p.m.—Machado's KLX Hawaiians  
1 to 2 p.m.—Jean's Hi-Lights  
2 to 2:30 p.m.—Recordings  
2:30 to 4:30 p.m.—Baseball broadcast  
4:30 to 5 p.m.—Organ recital, Chas. T. Besserer  
5 to 5:30 p.m.—Brother Bob  
5:30 to 6 p.m.—Cressy Ferra, pianist  
6 to 7 p.m.—Hotel Oakland concert trio  
7 to 7:30 p.m.—News broadcast  
7:30 to 8 p.m.—Studio program  
8 to 8:30 p.m.—Fred T. Wood Co. program  
8:30 to 9 p.m.—Nash program  
9 to 9:30 p.m.—Gospel hymns—M. J. Goodman, tenor, and Helen W. Parmelee, accompanist  
9:30 to 10:30 p.m.—Machado's KLX Hawaiians

**361.2 Meters**  
**830 Kcys.**

**KOA**

**Channel 83**  
**12,500 Watts**

**General Electric Co., Denver, Colorado**

3:30 to 4 p.m.—Retold Tales, NBC  
4 to 4:15 p.m.—Buck and Wing, NBC  
4:15 to 4:30 p.m.—Pierrot and Pierette  
4:30 to 4:55 p.m.—Stocks, markets, livestock, produce and news  
4:55 to 5 p.m.—Road reports  
5:30 to 6 p.m.—Maxwell House Coffee Hour, NBC  
6 to 6:30 p.m.—Halsey Stuart, NBC  
6:30 to 7 p.m.—Libby, McNeill & Libby, NBC  
7 to 8 p.m.—Denver Municipal Band  
8 to 8:30 p.m.—Supreme Serenaders  
8:30 to 9 p.m.—Denver Municipal Band  
9 to 9:15 p.m.—News of the world

**508.2 Meters**  
**590 Kcys.**

**KHQ**

**Channel 59**  
**1000 Watts**

**Louis Wasmer, Inc., Spokane, Washington**

7 to 7:30 a.m.—Sunrise Pep Period  
7:30 to 8 a.m.—Model Musical Klock  
8 to 9 a.m.—Shell Happy Time  
9 to 10 a.m.—Household service  
10 to 10:30 a.m.—Home hints, recipes  
10:30 to 11 a.m.—Magazine of the Air, NBC  
11 to 11:30 a.m.—Farmers' Service Hour  
11:30 to 12 noon—Standard School Broadcast, NBC  
12 to 12:15 p.m.—Valvoline luncheon program  
12:15 to 12:30 p.m.—Jones Musical Headlines  
12:30 to 1 p.m.—Musical programs  
1 to 1:30 p.m.—Copeland Musical Review  
1:30 to 1:45 p.m.—Modern Shops a la Mode  
1:45 to 2 p.m.—Fur Facts  
2 to 3 p.m.—Washington home service  
3 to 4 p.m.—House of Myths, NBC  
4 to 4:30 p.m.—Musical programs  
4:30 to 5:45 p.m.—Triodion String Ensemble  
5:45 to 6 p.m.—Alice in Lauderland  
6 to 6:30 p.m.—Halsey Stuart program, NBC  
6:30 to 7 p.m.—Libby, McNeill & Libby, NBC  
7 to 7:30 p.m.—The Troubadours, NBC  
7:30 to 8:30 p.m.—Standard Symphony Hour, NBC  
8:30 to 9:30 p.m.—Crescents Old Time Band  
9:30 to 9:45 p.m.—Essex Challengers  
9:45 to 10 p.m.—Amos 'n' Andy  
10 to 11 p.m.—Associated Brass Band, KOMO  
11 to 11:30 p.m.—Sprague Ave. Investment Co.

## THURSDAY Programs

**545.1 Meters**      **KTAB**      **Channel 55**  
**550 Kcys.**                      **500 Watts**  
**Pickwick Broadcasting Co., Oakland, Calif.**

7 to 8 a.m.—Uncle Eddie  
 8 to 9 a.m.—Ray Raymond's Tabloids  
 9 to 9:30 a.m.—Morning prayer  
 9:30 to 10 a.m.—Dr. T. Douglas Thompson  
 10 to 11 a.m.—Records and features  
 11 to 11:15 a.m.—Fanchon's Style Chats  
 11:15 to 12 noon—Chasing the Blues  
 12 to 1 p.m.—George Otto's Hawaiians  
 1 to 1:30 p.m.—Chapel of Chimes  
 1:30 to 2 p.m.—Recordings  
 2 to 3 p.m.—Amusette Quintet; Jane Sargent Sands  
 3 to 4 p.m.—Vagabonds; Heinie Klotz, tenor  
 4 to 5 p.m.—Home Towners  
 5 to 6 p.m.—Brother Bob's Frolic  
 6 to 6:30 p.m.—Don's Half Hour  
 6:30 to 7 p.m.—Twilight Hour  
 7 to 7:30 p.m.—Studio program  
 7:30 to 8 p.m.—Arthur Shaw, organist  
 8 to 8:30 p.m.—Orchestra; Otto Lindquist  
 8:30 to 9 p.m.—Art Point program  
 9 to 10 p.m.—Versatilians; Glick and Gordian  
 10 to 11 p.m.—Joan Ray, contralto; trio; organ  
 11 to 1 p.m.—Nite Owls

**265.3 Meters**      **KSL**      **Channel 113**  
**1130 Kcys.**                      **500 Watts**  
**Radio Service Corp., Salt Lake City, Utah**

5:30 p.m.—Salt Lake Police Department  
 5:45 p.m.—Informal studio program  
 5:55 p.m.—"Conservation of Vision"  
 6 p.m.—"Halsey Stuart," NBC  
 6:30 p.m.—Lowell Berry and his Rhythm Boys  
 7 p.m.—Jack Summerhays, tenor, and group  
 7:30 p.m.—LaFlorin Trio  
 8 p.m.—The Apollo Male Quartet  
 8:30 p.m.—Tabernacle organ and choir  
 9 p.m.—Sylvania Foresters  
 10 p.m.—"Amos 'n' Andy"  
 10:15 p.m.—Dance music

**483.6 Meters**      **KGW**      **Channel 62**  
**620 Kcys.**                      **1000 Watts**  
**The Morning Oregonian, Portland, Oregon**

7:45 to 8 a.m.—Devotional services  
 8 to 9 a.m.—Shell Happy Time  
 9 to 9:30 a.m.—Betty Baker's Cooking School  
 9:30 to 10:15 a.m.—Town Crier  
 10:15 to 10:30 a.m.—Lesser Co., Inc., program  
 10:30 to 11 a.m.—"Magazine of the Air," NBC  
 11 to 11:30 a.m.—So-A-Tone Radioette  
 11:30 to 12 noon—Standard School broadcast, NBC  
 1 to 1:15 p.m.—Business talk  
 1:15 to 1:30 p.m.—Magic of Speech, NBC  
 1:30 to 1:50 p.m.—Stock market report  
 " to 4 p.m.—House of Myths, NBC  
 5:55 to 6 p.m.—Thrift talk  
 6 to 6:30 p.m.—Halsey Stuart, NBC  
 6:30 to 7 p.m.—Libby, McNeill & Libby, NBC  
 7 to 7:30 p.m.—Troubadours, NBC  
 7:30 to 8:30 p.m.—Standard Symphony Hour, NBC  
 8:30 to 9:30 p.m.—Memory Lane program, NBC  
 9:30 to 9:45 p.m.—Tommy Luke's Flower Girls  
 9:45 to 10 p.m.—Sports talk  
 10 to 11 p.m.—Associated Brass Band, KOMO  
 11 to 12 midnight—KGW Dance Band

**468.5 Meters**      **KFI**      **Channel 64**  
**640 Kcys.**                      **5000 Watts**  
**Copyright, 1929, E. C. Anthony, Inc., L. A.**

7 a.m.—S. & W. health exercises  
 8 a.m.—Shell Happy Time from KPO  
 10:30 a.m.—Magazine of the Air, NBC  
 11 a.m.—French lesson by Annette Doherty  
 11:15 a.m.—Talk on Rhythmic Movement  
 11:30 a.m.—Standard Oil School program, NBC  
 12 noon—Dept. of Agriculture talks  
 12:15 p.m.—Federal and state market reports  
 12:30 p.m.—Irene Dalton, pianist  
 2 p.m.—Leon Archer  
 2:30 p.m.—Eddie Marble and A. Melverne Christie  
 3:15 p.m.—Joseph Tolick and Betty Thompson  
 4:30 p.m.—Big Brother  
 4:55 p.m.—World Book Man  
 6 p.m.—Halsey Stuart program, NBC  
 6:30 p.m.—Libby, McNeill & Libby, NBC  
 7:30 p.m.—Standard Oil Co. program, NBC  
 8:30 p.m.—North Amer. Bldg. & Loan Assoc.  
 9 p.m.—Packard Concert Orchestra  
 10 p.m.—Slumber Hour, NBC

**322.4 Meters**      **KFWM**      **Channel 93**  
**930 Kcys.**                      **500 Watts**  
**Oakland Educational Society, Oakland, Cal.**

8 to 9 a.m.—Music, market and health hour  
 11 to 11:30 a.m.—Recordings  
 11:30 to 12 noon—Vanity Fair program  
 1:30 to 2:30 p.m.—Edna's Entertainment Hour  
 2:30 to 3 p.m.—A Kingdom message, "Promises and the Nation Born"  
 3 to 4 p.m.—Organ recital  
 4 to 5 p.m.—Louie Margie and His Boy Friends  
 5 to 5:50 p.m.—Big Brother Walter  
 5:50 to 6 p.m.—Kingdom or World news  
 7 to 8 p.m.—Doc Herold  
 8 to 8:30 p.m.—Bible lecture, I. B. S. A. speaker  
 8:30 to 9 p.m.—William Nat Friend and his associates presenting "Oakland in Story and Song"  
 9 to 10:30 p.m.—The Travelers  
 10:30 to 11 p.m.—The Ne'er Do Well"

**236.1 Meters**      **KOL**      **Channel 127**  
**1270 Kcys.**                      **1000 Watts**  
**Seattle Broadcasting Co., Seattle, Wash.**

6:45 a.m.—Radio Time Clock  
 8:45 a.m.—Program of general interest  
 9 a.m.—Beauty talk; piano revue  
 9:30 a.m.—Recordings  
 9:45 a.m.—Talk by Dr. Arthur  
 10 a.m.—Sid Jones and Harriett Ferch  
 10:15 a.m.—Recordings  
 12 noon—Organ concert, Frederick C. Feringer  
 12:30 p.m.—Shrine Club luncheon  
 1:30 p.m.—Matinee Melodies  
 2 p.m.—Madge Baldwin, "Piano Novelties"  
 2:15 p.m.—Recordings  
 2:30 p.m.—Baseball game  
 4:30 p.m.—News items, weather report  
 5 p.m.—Service hour  
 5:45 p.m.—Studio program  
 6 p.m.—Dinner hour concert  
 6:30 p.m.—Ranch Dance Band  
 7 p.m.—Henry and the Boss  
 7:15 p.m.—Henry Ehlers, "Crooning Mountain-eeer"  
 7:30 p.m.—Recordings  
 9 p.m.—Amos 'n' Andy  
 9:15 p.m.—Ken Stuart, "A Little Sunshine"  
 9:30 p.m.—Madge Baldwin, classical program  
 9:45 p.m.—O'Farrell's "Novelties"  
 10 p.m.—Cole McElroy's Dance Band

**THURSDAY Programs**

239.9 Meters **KFOX** Channel 125  
1250 Kcys. 1000 Watts

Nichols & Warinner, Long Beach, Calif.

- 7 to 7:30 a.m.—Hello Everybody
- 7:30 to 8 a.m.—Joe and Chloe
- 8 to 8:15 a.m.—Records
- 8:15 to 8:45 a.m.—Bright and Early Hour
- 8:45 to 9:20 a.m.—Novelty program
- 9:20 to 9:30 a.m.—Organ recital
- 9:30 to 10 a.m.—Hawaiian program
- 10 to 10:10 a.m.—Spanish program
- 10:10 to 10:20 a.m.—Popular songs
- 10:20 to 10:30 a.m.—Salon music
- 10:30 to 10:50 a.m.—Popular dance music
- 10:50 to 11:10 a.m.—"Clarence"; beauty talk
- 11:70 to 11:50 a.m.—Banjo recordings; news
- 11:50 to 12 noon—Musical numbers
- 12 to 12:30 p.m.—Organ recital, Roy L. Medcalfe
- 12:30 to 1 p.m.—Helene Smith, pianist
- 1 to 1:15 p.m.—"Health and Efficiency"
- 1:15 to 2 p.m.—Clarence and Doris and quartet
- 2 to 2:15 p.m.—Health talk
- 2:15 to 2:30 p.m.—Hal Nichols and Doris Dolan
- 2:30 to 4 p.m.—Long Beach Municipal Band
- 4 to 4:20 p.m.—News report
- 4:20 to 5 p.m.—Haymakers' old time dance music
- 5 to 6 p.m.—Records; Bluebirds
- 6 to 6:05 p.m.—Lost and found department
- 6:05 to 6:30 p.m.—Bear Cafe Orchestra
- 6:30 to 7 p.m.—Golden State Orchestra
- 7 to 7:30 p.m.—Rebroadcast
- 7:30 to 8 p.m.—Breakers Hotel Orchestra
- 8 to 8:30 p.m.—Quartet and Eleanor Sammons, soprano
- 8:30 to 9 p.m.—Hancock Group and Heini Dornner, tenor
- 9 to 10 p.m.—Ambassador Hotel Orchestra
- 10 to 11 p.m.—Organ recital, Roy L. Medcalfe
- 11 to 1 a.m.—Dorado Club, Five Red Coats

232.6 Meters **KDYL** Channel 129  
1290 Kcys. 1000 Watts

Intermountain Broad. Corp., Salt Lake City

- 6 p.m.—Salt Lake Federation of Labor
- 6:30 p.m.—George Olsen and his music, CBS
- 7 p.m.—Johnnie Rosell's jazz orchestra
- 8 p.m.—American Opera Company, ABC
- 9 p.m.—Anthony Euwer, "Bard of the Air," ABC
- 9:30 p.m.—American Artistic Ensemble, ABC
- 10 p.m.—Enchanters Male Quartet, ABC
- 10:30 p.m.—Nite Club Skit, ABC
- 11 p.m.—Vic Meyers' Orchestra, ABC

239 Meters **KXL** Channel 125  
1250 Kcys. 500 Watts

KXL Broadcasters, Inc., Portland, Ore.

- 6:30 to 8 a.m.—Breakfast concert
- 8 to 9:30 a.m.—Radio Clock and music
- 9:30 to 12 noon—Home Economics and musical
- 12 to 12:30 p.m.—Orchestra from studio
- 12:30 to 2:30 p.m.—Philosopher Jim and afternoon presentations
- 2:30 to 3 p.m.—Half hour of better music
- 3 to 5:30 p.m.—Popular programs
- 5:30 to 6:30 p.m.—Dinner concert
- 6:30 to 7:30 p.m.—Children's hour
- 7:30 to 8 p.m.—Artists from the Rose Studio
- 8 to 9 p.m.—Program from KOI
- 9 to 10 p.m.—Studio programs
- 10 to 12 midnight—Tom Cats Frolic
- 12 to 6:30 a.m.—All Nighters Club and Sleep-wreckers



**T**HIS is the way to get rid of that man-made "static" from motors, street cars, telephones, electrical appliances, etc. Plug in a Falck Claroceptor between your receiving set and the wall socket; it will block out those line interference noises and radio frequency disturbances. Also helps selectivity and distance amazingly! Thousands all over America are praising this splendid improvement. An absolute necessity to clear reception in some locations.

The Falck Claroceptor requires no changes in your set. Measures just 3½ x 5½ x 2½ inches. Tested, proved. Get one right away—only equipment of its kind. At radio parts dealers, or write to factory for new descriptive folder, FREE.



**Falck CLAROCEPTOR**

Manufactured by ADVANCE ELECTRIC CO.

1260 W. Second St., Los Angeles

Jobbers and Dealers, Get Our Proposition

# FRIDAY Programs

June 21, 1929



Urban Hartmann  
KPO—12:05 p.m.



Gordon Brown  
KJBS—Announcer



Henry M. Hyde  
NBC—8 p.m.



Edna Bond  
KGER—4 p.m.

440.9 Meters  
680 Kcys. **KPO** Channel 68  
5000 Watts

Hale Bros. & The Chronicle, San Francisco

6:45 to 8 a.m.—S. & W. health exercises by Hugh Barrett Dobbs and William H. Hancock  
9 to 9 a.m.—The Shell Happy Time, by Hugh Barrett Dobbs and William H. Hancock  
9:30 to 10 a.m.—Dobbies's Daily Chat  
10 a.m.—Bank of America of California  
10:15 to 10:30 a.m.—Mary Hale Martin, NBC  
10:30 to 11:30 a.m.—Magazine of the Air, NBC  
12 to 12:05 p.m.—Scripture reading; announcements  
12:45 to 12:45 p.m.—KPO Carolers  
12:45 to 1:30 p.m.—Commonwealth Club luncheon  
1:30 to 2 p.m.—Jerry Jermaine for Hales  
2 to 2:30 p.m.—House of Dreams, Paul Pitman  
2:30 to 2:43 p.m.—Stock market quotations  
2:43 to 2:45 p.m.—Kozak Radiogram  
2:45 to 4:30 p.m.—Baseball broadcast  
4:30 to 4:40 p.m.—Stock market quotations  
4:40 to 5 p.m.—Children's Hour  
5 to 5:30 p.m.—Interwoven Pair, NBC  
5:30 to 5:45 p.m.—Federal Business Assoc. talk  
5:45 to 5:55 p.m.—Book review, Harold Small  
5:55 to 6 p.m.—Chamber of Commerce talk  
6 to 6:30 p.m.—The Gossipers, NBC  
6:30 to 7 p.m.—Half hour with the Senate, NBC  
7 to 8 p.m.—Daily Reologue  
8 to 9 p.m.—RCA Hour, NBC  
9 to 9:30 p.m.—Borden, NBC  
9:30 to 10 p.m.—Tommy Monroe and Bob Allen  
10 to 11 p.m.—Jesse Stafford's Dance Orchestra  
11 to 11:02 p.m.—Kozak Radiograms  
11:02 to 12 midnight—Trocaderans, NBC

322.4 Meters  
930 Kcys. **KFWM** Channel 93  
500 Watts

Oakland Educational Society, Oakland, Cal.

8 to 9 a.m.—Music, market and health hour  
2:30 to 3:30 p.m.—Special musical selections; Olga Nielsen in Swedish monologue; educational feature, June Gilman  
4:30 to 5:50 p.m.—Big Brother Walter  
5:50 to 6 p.m.—Kingdom or World news  
7 to 8 p.m.—Doc Herrold  
8 to 8:30 p.m.—Bible dialogue, "Proclamation of the New Government"

**ABC**

American Broadcasting Company

A—KJR, KEX, KGA, KYA, KDYL, KLZ  
B—KJR, KEX, KGA, KYA, KMTR, KDYL, KLZ  
C—KJR, KEX, KGA, KYA, KMTR  
D—KJR, KEX, KGA  
E—KJR, KEX, KGA, KDYL, KLZ  
7 to 8 a.m.—Vim, Vigor, Vitality—C  
8 to 9 a.m.—Anthony Euwer and the Golden Hour Orchestra—A  
9 to 9:30 a.m.—Better Homes Half Hour—A  
9:30 to 9:45 a.m.—Novelty program—A  
9:45 to 10 a.m.—Devotional service—A  
10 to 11 a.m.—American Popular Orchestra—E  
11 to 12 noon—Olympic Rangers' Orchestra—E  
12 to 12:15 p.m.—World in Review—E  
12:15 to 12:30 p.m.—Music Appreciation—A  
12:30 to 1:30 p.m.—Vic Meyers' Orchestra—A  
1:30 to 2 p.m.—Song recital—E  
2 to 3 p.m.—Artistic Ensemble—E  
3 to 4 p.m.—Vic Meyers' Orchestra—E  
4 to 4:30 p.m.—All Artists' Sextette—E  
4:30 to 5 p.m.—College program—E  
6 to 6:30 p.m.—Children's Hour—C  
6:30 to 7 p.m.—Dr. West's musical program, CBS from N. Y.—B  
7 to 7:15 p.m.—Cecil and Sally—C  
7:15 to 8 p.m.—Harmonyland, the Rhythm Aces with Prof. Schnitzel, Tom Smith and Frank Sardam, master of ceremonies—C  
8 to 9 p.m.—Neapolitan Nights, Pacific Salon Orchestra—B  
9 to 9:30 p.m.—John and Ned, the Twins, with Metro and Cosmo—B  
9:30 to 10 p.m.—Woodwind Ensemble—B  
10 to 11 p.m.—Dancing Strings—B  
11 to 12 midnight—Rhythm Aces, Georgie Stoll, director—B less KLZ

232.6 Meters  
1290 Kcys. **KDYL** Channel 129  
1000 Watts

Intermountain Broad. Corp., Salt Lake City

6 p.m.—Studio program  
6:30 p.m.—Dr. West's Tooth Paste program, CBS  
7 p.m.—"The Co-eds"  
8 p.m.—Neapolitan Nights, ABC  
9 p.m.—"Metro and Cosmo," ABC  
9:30 p.m.—Woodwind Ensemble, ABC  
10 p.m.—Herman Kenin's Orchestra, ABC

**FRIDAY Programs**

**NBC**

**National Broadcasting Company**

10:15 to 10:30 a.m.—Mary Hale Martin's Household Period

Mary Hale Martin's recipes and cooking hints will be broadcast this morning.

Her chat will be the third in a series of weekly household programs, during which musical divertisement is heard in addition to her suggestions for more successful cooking.

Broadcast through KHQ, KOMO, KGW, KGO, KPO, KFI and KSL.

10:30 to 11:30 a.m.—Woman's Magazine of the Air

Nutrition problems will be discussed by Ann Holden, domestic science expert, when the "Woman's Magazine of the Air" is broadcast.

Miss Holden's talks will be heard during the Kraft and Alpine features of the Magazine program, which will be conducted by Bennie Walker. A group of poems will be read by Bennie during the hour and there will be musical selections.

Broadcast through KGW, KGO, KPO and KFI during the full hour and through KHQ and KOMO between 10:30 and 11:10 a.m.

12 to 1 p.m.—Pacific Vagabonds

The Pacific Vagabonds will broadcast a program through KOMO, KGO and KFI.

5 to 5:30 p.m.—Interwoven Pair

Billy Jones and Ernest Hare, the Interwoven Pair, who have been touring the United States, will come before the microphone to broadcast another musical travogue.

Tijuana, Grand Canyon and other show places of America have been visited by the Interwoven Pair during the trek designed to prove the advantages of adopting the slogan, "See America first."

Broadcast through KHQ, KOMO, KGW, KGO, KPO and KFI.

6 to 6:30 p.m.—The Gossipers, a new weekly program (transcontinental) will be broadcast through KOMO, KGO and KPO.

6:30 to 7 p.m.—Half Hour with the Senate

Statesmen who play a leading part in governmental affairs will address the coast-to-coast audience of NBC system stations tonight through KHQ, KOMO, KGW, KGO and KPO.

7 to 8 p.m.—Tales Never Told

Stories that are suggested in the words of familiar songs will be dramatized in the "Tales Never Told" period tonight.

A mixed quartet sings four numbers in the hour. Following each song, members of the National Players enact a dramatized version prepared by Ted Maxwell, under whose direction the program is produced.

Charles Hart conducts the orchestra which accompanies the singers and provides a musical background during the dramatic vignettes.

Broadcast through KGW and KHQ.

8 to 9 p.m.—RCA Hour

Melodies that range from the brilliance of Sir Edward German's "Torch Dance" to the simplicity of Ponce's "Estrellita" will be combined with an astronomical lecture by Henry M. Hyde to form the RCA "University of the Air" program.

- Complete details follow:  
 World of Music and Letters—  
 Orchestra—Torch Dance—"Henry VIII".....German  
 Contralto solo—Bird Songs at Eventide.....Coates  
 Orchestra—Reverie du Soir—.....Saint-Saens  
 "Suite Algerienne".....Saint-Saens  
 Orchestra—Danse Macabre.....Saint-Saens  
 World of Knowledge—  
 Baritone solo—Estrellita .....Ponce  
 Lecture—Subject: Wonders of the Sky,  
 "Other Universes and Stellar Cycles,"  
 Speaker, Henry M. Hyde, Astronomical Society of the Pacific. (By special arrangement of the Radio Corporation of America with the California State Board of Education, Department of Adult Education.)  
 Contralto solo—Connais-tu le pays?—  
 "Mignon" .....Thomas  
 Orchestra—Spanish Serenade.....Herbert  
 World of Music, History and Philosophy—  
 Orchestra—Jeanne d'Arc Overture.....Verdi  
 Baritone solo—A Page's Road Song.....Novello  
 Orchestra—Barcarolle—"Tales of Hoffman".....Offenbach  
 Orchestra—March—"Aida" .....Verdi  
 Broadcast through KHQ, KOMO, KGW, KGO, KPO and KFI.

9 to 9:30 p.m.—Borden Dairy

The radio friends of Esmerelda, Silas and Charley will learn more of their amusing romance and a substantial musical program will be presented under the direction of Charles Hart.

"Kewpie Doll" is the first orchestra number scheduled and among the others is the laughable "Fall River Line," which the mixed quartet will sing.

Broadcast through KHQ, KOMO, KGW, KGO, KPO, KFI, KSL and KOA.

10 to 11 p.m.—Broadway Melodies

Margaret O'Dea, contralto; Ethel Wakefield, soprano; Edna May Hamilton, contralto, and John Warren, baritone, are among the NBC staff artists who will be heard in Broadway selections. Ranging from light classical to operatic motif, the songs will conjure memories of days long passed and bring to life again the heroines and heroes of a dozen years ago.

Broadcast through KFI, KSL and KOA.

11 to 12 midnight—Dance music by the Trocaderoans will be broadcast through KPO.

**BEST BETS TODAY**

TIME	STATION	PROGRAM

## FRIDAY Programs

**545.1 Meters** **KTAB** **Channel 55**  
**550 Kcys.** **500 Watts**

**Pickwick Broadcasting Co., Oakland, Calif.**  
7 to 8 a.m.—Uncle Eddie  
8 to 9 a.m.—Ray Raymond's Tabloids  
9 to 9:30 a.m.—Morning prayers  
9:30 to 10 a.m.—Recordings  
10 to 10:30 a.m.—Cal King's Country Store  
10:30 to 11 a.m.—Recordings  
11 to 11:15 a.m.—Fanchon's Style Chats  
11:15 to 12 noon—Chasing the Blues  
12 to 1 p.m.—George Otto's Hawaiians  
1 to 1:30 p.m.—Chapel of Chimes  
1:30 to 2 p.m.—Chats with Ruth  
2 to 3 p.m.—Arthur Shaw, organist  
3 to 4 p.m.—Amusette Quintet; Joan Ray  
4 to 5 p.m.—Home Towners  
5 to 6 p.m.—Brother Bob's Frolic  
6 to 6:30 p.m.—Don's Half Hour  
6:30 to 7 p.m.—Twilight Hour  
7 to 7:30 p.m.—Studio program  
7:30 to 8 p.m.—Mormon Church program  
8 to 8:30 p.m.—Vagabonds  
8:30 to 9 p.m.—Gray's program  
9 to 9:30 p.m.—Pickwick Papers  
9:30 to 10 p.m.—Concert orchestra  
10 to 11 p.m.—Versatilians; Heinie Klotz  
11 to 1 a.m.—Nite Owls

**280.2 Meters** **KJBS** **Channel 107**  
**1070 Kcys.** **100 Watts**

**J. Brunton & Sons, San Francisco, Calif.**  
7 to 8 a.m.—Early Bird Hour  
8 to 8:30 a.m.—Chrysler program  
8:30 to 9 a.m.—Popular recordings  
9 to 9:30 a.m.—Embassy Theatre program  
9:30 to 10 a.m.—Variety recordings  
10 to 10:45 a.m.—Pacific Nash program  
10:45 to 11 a.m.—Dr. Wiseman, health talk  
11 to 12 noon—Instrumental recordings  
12 to 1 p.m.—Popular dance tunes  
1 to 1:30 p.m.—Raymond Melodists  
1:30 to 2 p.m.—Variety records  
2 to 3 p.m.—Concert recordings  
3 to 3:30 p.m.—Mahra, "Radioland's Psychic"  
3:30 to 4:30 p.m.—Bridge hour records  
4:30 to 5 p.m.—The Castilian Trio  
5:30 to 6 p.m.—Vocal recordings  
6 to 6:30 p.m.—Dinner concert  
6:30 to 7:30 p.m.—Popular dance tunes

**315.6 Meters** **KFWB** **Channel 95**  
**950 Kcys.** **1000 Watts**

**Warner Brothers, Hollywood, California**  
8 a.m.—Harry Q. Mills, organist; Harmony Quartet and entertainer  
10 a.m.—Harmony Hour  
11:15 a.m.—Chats with Merion  
12:30 p.m.—Housekeepers' chat  
2:10 p.m.—Coast League baseball game  
4:30 p.m.—Radio travel tales  
6:20 p.m.—Musical program  
6:30 p.m.—Harry Jackson's entertainers  
7 p.m.—507 Boys  
7:30 p.m.—Jean Leonard, "Wizard of the Ivories"  
7:45 p.m.—Daily news items  
8 p.m.—"Happy" Harry Geise  
8:30 p.m.—Xavier Cugat and his Gigolos; Carmen Castillo, soprano  
9:30 p.m.—National Life Concert Orchestra  
10 p.m.—Amos 'n' Andy  
10:10 p.m.—Jackie Taylor's Orchestra  
11:10 to 12:10 a.m.—Roy Fox's Orchestra

**379.5 Meters** **KGO** **Channel 79**  
**790 Kcys.** **10,000 Watts**  
**General Electric Co., Oakland, California**

9:30 to 10:15 a.m.—California Home Life  
10:15 to 10:30 a.m.—Mary Hale Martin, NBC  
10:30 to 11:30 a.m.—"Magazine of the Air," NBC  
11:30 to 12 noon—Studio staff program  
12 to 1 p.m.—Pacific Vagabonds, NBC  
1 p.m.—Weather; S. F. and N. Y. stocks; daily bulletins  
4:30 to 5 p.m.—Stock; produce, daily bulletins and news  
5 to 5:30 p.m.—Interwoven Pair, NBC  
5:30 to 6 p.m.—Tom King detective stories  
6 to 6:30 p.m.—The Gossipers, NBC  
6:30 to 7 p.m.—A half hour with the Senate, NBC  
7 to 8 p.m.—Stanislas Bern's Little Symphony Orchestra  
8 to 9 p.m.—RCA Hour, NBC  
9 to 9:30 p.m.—"Borden Dairy," NBC  
9:30 to 10 p.m.—The Olympians  
10 to 11 p.m.—Western Artist Series concert: Madame Berthe Baret, violin; Eva Garcia, piano, and the Melodettes  
The Melodettes—  
On Song's Bright Pinion.....Mendelssohn  
Fairies' Revelry.....Gabriel-Marie  
Lullaby.....Kreisler  
Violin—  
Prelude.....de Boer  
On Wings of Song.....Mendelssohn-Ackron  
Zephyrs.....Hubay  
The Melodettes (popular group)—  
Yo te Amo  
Just an Old Love Affair  
Russian Moon  
Piano—  
Rhapsodie No. 12.....Liszt  
The Melodettes—  
Lullaby.....Arriola  
Angel Cake.....Roma  
Violin—  
Romance.....Svendsen  
A la Valse.....Herbert  
The Melodettes (comic opera group)—  
Do You Remember?.....Friml  
Moonbeams.....Herbert  
Kiss Me Again.....Herbert  
Piano—  
Dreams.....Stojowski  
Seguidilla.....Albeniz  
The Melodettes (classic group)—  
Birdland Symphony.....Kieserling  
The Old Family Clock  
11 to 12 midnight—Henry Halstead's St. Francis Dance Orchestra

**296.6 Meters** **KQW** **Channel 101**  
**1010 Kcys.** **500 Watts**  
**First Baptist Church, San Jose, California**

10 to 11 a.m.—Helpful Hour  
11 to 12 noon—Palo Alto program  
12 to 12:30 p.m.—Leonard & Holt program  
12:30 to 1 p.m.—Market reports and weather  
1 to 1:30 p.m.—Hart's Happy Half Hour  
1:30 to 2:30 p.m.—The Friendly Hour  
2:30 to 3:30 p.m.—Musical program  
5 to 5:30 p.m.—Children's program  
5:30 to 5:45 p.m.—Chas. C. Navlet program  
5:45 to 6 p.m.—Franco's program  
6 to 6:10 p.m.—U. S. D. A. farm flashes  
6:10 to 6:50 p.m.—Crop digest  
6:50 to 7 p.m.—Farmers' Exchange  
7 to 8 p.m.—Farm Bureau evening news  
8 to 9 p.m.—Special musical program  
9 to 9:30 p.m.—Program directed by Leda Jackson  
9:30 to 11 p.m.—Musical program

**FRIDAY Programs**

**340.7 Meters** **KLX** **Channel 88**  
**880 Kcys.** **500 Watts**

**Tribune Publishing Co., Oakland, Calif.**

7 to 8 a.m.—Exercises; N. Y. stocks  
 8 to 9 a.m.—Jean Kent  
 9 to 9:30 a.m.—Modern Homes period  
 9:30 to 9:40 a.m.—Belco talk  
 9:40 to 10:15 a.m.—Recordings  
 10:15 to 10:30 a.m.—Stocks, weather  
 10:30 to 11 a.m.—Recordings  
 11 to 12 noon—Classified adv. hour  
 12 to 1 p.m.—Machado's KLX Hawaiians  
 1 to 2 p.m.—Jean's Hi-Lights  
 2 to 2:30 p.m.—Recordings  
 2:30 to 4:30 p.m.—Baseball broadcast  
 4:30 to 5 p.m.—Organ recital, Chas. T. Besserer  
 5 to 5:30 p.m.—Brother Bob  
 5:30 to 6 p.m.—Cressy Ferra, pianist  
 6 to 7 p.m.—Hotel Oakland concert trio  
 7 to 7:30 p.m.—News broadcast  
 7:30 to 8 p.m.—Studio program  
 8 to 10 p.m.—Hi Jinx—Fleur de Lis Dance Orchestra, Machado's KLX Hawaiians, Helen Wegman Parmelee, pianist; M. J. Goodman, tenor; Nellie Clark Alsing, soprano; Jeanne Rabinowitz, soprano; Lost and Found piano duo; Maybelle Morrison, violinist, and KLX Dreamers male quartet

**265.3 Meters** **KSL** **Channel 113**  
**1130 Kcys.** **5000 Watts**

**Radio Service Corp., Salt Lake City, Utah**

5 p.m.—The Happiness Boys, NBC  
 6:30 p.m.—Studio program  
 7 p.m.—Metropolitan Male Chorus  
 7:30 p.m.—Mixed quartet and instrumental trio  
 8 p.m.—Concert orchestra and featured soprano and tenor  
 8:30 p.m.—LeRoy Johnson, basso; the Osborne Sisters, blues singers; Don Cope, violinist  
 n.m.—Borden Dairy program, NBC  
 9:30 p.m.—Variety program  
 10 p.m.—"Amos 'n' Andy"  
 10:15 p.m.—"Broadway Melodies," NBC

**483.6 Meters** **KGW** **Channel 62**  
**620 Kcys.** **1000 Watts**

**The Morning Oregonian, Portland, Oregon**

7:45 to 8 a.m.—Devotional services  
 8 to 9 a.m.—Shell Happy Time  
 9 to 9:30 a.m.—Betty Baker's Cooking School  
 9:30 to 10:15 a.m.—The Town Crier  
 10:15 to 10:30 a.m.—Libby, McNeill & Libby, NBC  
 10:30 to 11:30 a.m.—"Women's Magazine of the Air," NBC  
 11:30 to 12 noon—Continuation of Town Crier  
 1 to 1:20 p.m.—Stock market quotations  
 5 to 5:30 p.m.—Interwoven Pair, NBC  
 5:30 to 5:35 p.m.—Music  
 5:35 to 5:40 p.m.—Fishing bulletin  
 5:40 to 5:50 p.m.—Red Cross talk  
 5:50 to 6:30 p.m.—Studio program  
 6:30 to 7 p.m.—Half Hours with Senate, NBC  
 7 to 8 p.m.—Tales Never Told, NBC  
 8 to 9 p.m.—"RCA Hour," NBC  
 9 to 9:30 p.m.—Borden's Dairy program, NBC  
 9:30 to 10 p.m.—Veedol vaudeville program  
 10 to 10:15 p.m.—Studio program  
 10:15 to 10:30 p.m.—Science lecture by Dr. Poyntz  
 10:30 to 12 midnight—Frolie of the Hoot Owls

**243.8 Meters** **KYA** **Channel 123**  
**1230 Kcys.** **1000 Watts**

**Pacific Broadcasting Corp., San Francisco**

7 to 8 a.m.—Vim, Vigor and Vitality, ABC  
 8 to 8:05 a.m.—Newscasting, ABC  
 8:05 to 8:15 a.m.—Anthony Euwer, ABC, Seattle  
 8:15 to 9 a.m.—Golden Hour Orchestra, ABC  
 9 to 9:30 a.m.—Mary Cooke, better homes, ABC  
 9:30 to 9:45 a.m.—Eaton and Robillard, ABC  
 9:45 to 10 a.m.—Devotional service, ABC  
 10 to 10:30 a.m.—Oregon City Boys, Clem Kennedy and George Taylor  
 10:30 to 10:40 a.m.—Dr. Buren L. Corley  
 10:40 to 11 a.m.—KYA Trio  
 11 to 12 noon—California Sunshine Hour  
 12 to 12:15 p.m.—Examiner news  
 12:15 to 12:30 p.m.—Music Appreciation, ABC  
 12:30 to 1:30 p.m.—Vic Meyers, ABC  
 1:30 to 1:45 p.m.—Prudence Penny  
 1:45 to 2:40 p.m.—Bridge Party Hour  
 2:40 to 5 p.m.—Baseball from Recreation Park  
 5 to 6 p.m.—KYA Trio, news and Cryer  
 6 to 6:30 p.m.—The Children's Hour, ABC  
 6:30 to 7 p.m.—Dr. West program, CBS  
 7 to 7:15 p.m.—Cecil and Sally, ABC  
 7:15 to 8 p.m.—Harmonyland, ABC  
 8 to 9 p.m.—Neapolitan Nights, ABC  
 9 to 9:30 p.m.—Metro and Cosmo with John and Ned, ABC  
 9:30 to 10 p.m.—Woodwind ensemble, ABC  
 10 to 11 p.m.—Dancing Strings, ABC  
 11 to 12 midnight—Rhythm Aces, ABC

**361.2 Meters** **KOA** **Channel 83**  
**830 Kcys.** **12,500 Watts**

**General Electric Co., Denver, Colorado**

4 to 5 p.m.—Cities Service Orchestra and Cavaliers, NBC  
 5 to 5:30 p.m.—Interwoven Pair, NBC  
 5:30 to 6 p.m.—Brown Palace Hotel Orchestra  
 6 to 6:30 p.m.—Farm Question Box  
 6:30 to 7 p.m.—Extension Service  
 7 to 7:30 p.m.—The Skellodians, NBC  
 7:30 to 9 p.m.—Denver Municipal Band  
 9 to 9:30 p.m.—Mixed quartette  
 9:30 to 10 p.m.—The Stagecoachers  
 10 to 11 p.m.—Broadway Melodies, NBC

**285.5 Meters** **KNX** **Channel 105**  
**1050 Kcys.** **5000 Watts**

**L. A. Evening Express, Los Angeles, Calif.**

6:45 to 8 a.m.—Health exercises  
 8:15 to 8:30 a.m.—Inspirational talk and prayer  
 9 to 9:30 a.m.—Musical program  
 9:30 to 10 a.m.—Radio shopping news  
 10 to 10:30 a.m.—Town Crier's morning message  
 10:30 to 10:45 a.m.—Proctor's courtesy program  
 12 to 12:30 p.m.—Musical program  
 12:30 to 12:45 p.m.—W. F. Alder travelogue  
 1 to 1:30 p.m.—Beauty talk  
 1:30 to 2 p.m.—The Bookworm  
 2 to 2:30 p.m.—Courtesy program  
 2:30 to 3 p.m.—L. A. District Federation of Women's Clubs  
 3:30 to 4 p.m.—C. P. R's musical program  
 4 to 4:15 p.m.—Stock market reports  
 4:25 to 4:30 p.m.—Dr. Wesley M. Barrett  
 5:15 to 5:45 p.m.—"Own Your Own Home"  
 5:45 to 6 p.m.—Timely amusement tips  
 6 to 6:30 p.m.—Organ program  
 6:30 to 7 p.m.—KNX Concert Orchestra  
 7 to 8 p.m.—Feature program  
 8 to 9 p.m.—Royal Order of Optimistic Do-Nuts  
 9 to 9:45 p.m.—Lion Tamers' program  
 9:45 p.m.—Main event from the Hollywood Legion Stadium  
 10 to 12 midnight—Gus Arnheim and his Cocoa-nut Grove Orchestra  
 12 to 1 a.m.—Dorado Club Silver Fizz dance hour

## FRIDAY Programs

**491.5 Meters** **KFRC** **Channel 61**  
**610 Kcys.** **1000 Watts**

**Don Lee, Inc., San Francisco, Calif.**

- 7 to 8 a.m.—Simp'y Fitts
- 8 to 8:05 a.m.—"Yir Frien' Scotty"
- 8:05 to 8:30 a.m.—Simp'y Fitts
- 8:30 to 9 a.m.—Musical record program
- 9 to 9:30 a.m.—Georgia O. George
- 9:30 to 10 a.m.—Wyn's Daily Chats
- 10 to 11:30 a.m.—Domestic science talk
- 11:30 to 11:45 a.m.—Kaladam broadcast
- 11:45 to 12 noon—Amateur auditions
- 1 to 1:30 p.m.—Ada Day beauty talk
- 1 to 3:30 p.m.—Musical record program
- 3:30 to 3:35 p.m.—Something About Everything
- 3:35 to 4 p.m.—News bulletin and Lost and Found
- 4 to 4:55 p.m.—Matinee Melody Masters
- 4:55 to 5 p.m.—Town Topics
- 5 to 5:30 p.m.—Storyman and his Aircastle
- 5:30 to 6 p.m.—Sunset Quintet
- 6 to 6:15 p.m.—Studio program
- 6:15 to 6:45 p.m.—Pat Frayne, sports
- 6:45 to 7 p.m.—Captain Vacation
- 7 to 7:30 p.m.—KFRC Concert Orchestra
- 7:30 to 8 p.m.—Anna Kristina's program
- 8 to 8:30 p.m.—Stanley's Twenty-five Club
- 8:30 to 9 p.m.—Tales from an Antique Shop
- 9 to 9:30 p.m.—Durant Divertisement
- 9:30 to 10 p.m.—Veedol Vodvil
- 10 to 10:10 p.m.—Amos 'n' Andy
- 10:10 to 11:10 p.m.—Anson Weeks' Mark Hopkins Orchestra
- 11:10 to 12:10 a.m.—Tom Gerunovich Roof Garden Orchestra
- 12:10 to 1:10 a.m.—Dorado Club Dance Music

**333.1 Meters** **KHJ** **Channel 90**  
**900 Kcys.** **1000 Watts**

**Don Lee, Inc., Los Angeles, California**

- 7 to 7:30 a.m.—Physical culture period
- 7:30 to 8 a.m.—Recordings
- 8 to 9 a.m.—Verdugo Breakfast Club
- 9 to 9:15 a.m.—Recordings
- 9:15 to 9:30 a.m.—Health talk
- 9:30 to 9:45 a.m.—National Percolator Co.
- 9:45 to 10:15 a.m.—Recordings
- 10:15 to 11:15 a.m.—A. White, "At Our House"
- 11:15 to 12 noon—Studio program
- 12 to 12:30 p.m.—Biltmore Hotel Orchestra
- 12:30 to 12:45 p.m.—World-wide news
- 12:45 to 1:30 p.m.—KHJ Dance Orchestra
- 1:30 to 2 p.m.—Charlie Wellman, requests
- 2 to 2:30 p.m.—U. S. C. "Trojan" period
- 2:30 to 3 p.m.—Florence Dobinson, "Theatre"
- 3 to 3:15 p.m.—Eric Mayne, Shakespearean readings
- 3:15 to 3:30 p.m.—Dr. Herzog's "School Program"
- 3:30 to 4 p.m.—Council of Int. Relations
- 4 to 5 p.m.—Matinee Melody Masters
- 5 to 5:30 p.m.—The Story Man
- 5:30 to 6 p.m.—"Up from the Earth"
- 6 to 6:45 p.m.—Organ and singers
- 6:45 to 7 p.m.—World-wide news
- 7 to 7:30 p.m.—Don Lee Symphony Orchestra
- 7:30 to 8 p.m.—Capistrano Beach program
- 8 to 9 p.m.—Continuity program
- 9 to 9:30 p.m.—Durant Motors, from KFRC
- 9:30 to 10 p.m.—Veedol program, from KFRC
- 10 to 12 midnight—Earl Burnett's dance orchestra
- 12 to 1 a.m.—Wesley Tourtellotte, organist, and KHJ Trio

**322.4 Meters** **KFWI** **Channel 93**  
**930 Kcys.** **500 Watts**  
**Radio Entertainments, San Francisco, Calif.**

- 7 to 8 a.m.—Health exercises by Cal King
- 8 to 9 a.m.—Studio program
- 9 to 9:30 a.m.—Country Store
- 9:30 to 10 a.m.—Musical program
- 10 to 10:30 a.m.—Charlie Glenn, songs
- 10:30 to 11 a.m.—Weather; studio program
- 11 to 12 noon—Morning concert
- 12 to 1 p.m.—Luncheon program
- 1 to 1:30 p.m.—Cal King's Country Store
- 6:30 to 7 p.m.—Dinner hour
- 6:55 to 7 p.m.—Police report, missing people
- 8:30 to 9 p.m.—Studio program
- 9 to 9:30 p.m.—Happy Chapples
- 9:30 to 11 p.m.—Novelty program

**468.5 Meters** **KFI** **Channel 64**  
**640 Kcys.** **5000 Watts**  
**Copyright, 1929, E. C. Anthony, Inc., L. A.**

- 7 a.m.—S. & W. health exercises
- 8 a.m.—Shell Happy Time, KPO
- 9 a.m.—Bess Kilmer's Helpful Hints
- 10:15 a.m.—Mary Hale Martin, NBC
- 10:30 a.m.—Magazine of the Air, NBC
- 11:30 a.m.—Ivar
- 12 noon—Pacific Vagabonds, NBC
- 2 p.m.—Leon Archer and Wm. Don, English comedian
- 3 p.m.—Noreen Gamille and Theda Marie
- 3:45 p.m.—Hugo Escobar, Spanish lessons
- 4 p.m.—E. H. Rust, nurseryman
- 4:30 p.m.—Big Brother
- 4:55 p.m.—World Book Man
- 5 p.m.—Interwoven Pair, NBC
- 5:30 p.m.—Glen Edmund and his Collegians
- 6 p.m.—KFI Symphonette
- 7:30 p.m.—United Bldg. & Loan program
- 8 p.m.—RCA Hour, NBC
- 9 p.m.—Borden Dairy program, NBC
- 10 p.m.—Broadway Melodies, NBC

**508.2 Meters** **KHQ** **Channel 59**  
**590 Kcys.** **1000 Watts**  
**Louis Wasmer, Inc., Spokane, Washington**

- 7 to 7:30 a.m.—Sunrise Pep Period
- 7:30 to 8 a.m.—Model Musical Klock
- 8 to 9 a.m.—Shell Happy Time
- 9 to 10 a.m.—Household service
- 10 to 10:15 a.m.—Home hints, recipes
- 10:15 to 10:30 a.m.—Mary Hale Martin, NBC
- 10:30 to 11:10 a.m.—Magazine of the Air, NBC
- 11:10 to 12 noon—Farmers' Service Hour
- 12 to 12:15 p.m.—Valvoline luncheon program
- 12:15 to 12:30 p.m.—Jones Musical Headlines
- 12:30 to 1 p.m.—Musical program
- 1 to 1:30 p.m.—Copeland Musical Review
- 1:30 to 1:45 p.m.—Modern Shops a la Mode
- 1:45 to 2 p.m.—Fur Facts
- 2 to 3 p.m.—Gems from Sartori
- 3 to 3:15 p.m.—Musical program
- 3:15 to 3:30 p.m.—Empire home hints
- 3:30 to 4 p.m.—"Paint o' Mine" period
- 4 to 5 p.m.—Triodian String Ensemble
- 5 to 5:30 p.m.—Interwoven Pair, NBC
- 5:30 to 6 p.m.—Triodian String Ensemble
- 6 to 6:15 p.m.—Alice in Lauderland
- 6:15 to 6:30 p.m.—Essex Challengers
- 6:30 to 7 p.m.—Half Hour with the Senate, NBC
- 7 to 8 p.m.—Tales Never Told, NBC
- 8 to 9 p.m.—RCA Hour, NBC
- 9 to 9:30 p.m.—Borden Dairy program, NBC
- 9:30 to 10 p.m.—Veedol Vodvil
- 10 to 10:15 p.m.—Amos 'n' Andy
- 10:15 to 12 midnight—Davenport Hotel Dance Orchestra



**FRIDAY Programs**

**325.9 Meters** **KOMO** **Channel 92**  
**920 Kcys.** **1000 Watts**

**Fisher's Blend Station, Seattle, Washington**  
 7:55 a.m.—Inspirational services  
 8 a.m.—Shell Happy Time  
 9 a.m.—Fox Theatre organ recital  
 10 a.m.—"What to Prepare for Dinner"  
 10:15 a.m.—Mary Hale Martin, NBC  
 10:30 a.m.—Women's Magazine of the Air, NBC  
 11:10 a.m.—Concert trio  
 12 noon—Pacific Vagabonds, NBC  
 1 p.m.—Orchestra with "Nip & Tuck" and Helen McColl  
 2 p.m.—Orchestra with Greenwood Mitchell and Dorothea Wei  
 3 p.m.—Orchestra with Aurelio Sciacqua and Dorothea Wei  
 4:05 p.m.—Mining stock quotations  
 4:15 p.m.—Kiddies' program  
 4:45 p.m.—Stock and bond quotations  
 5 p.m.—Interwoven Pair, NBC  
 5:30 p.m.—Orchestra, Greenwood Mitchell and James Harvey  
 6 p.m.—The Gossipers, NBC  
 6:30 p.m.—Half Hour with Senate, NBC  
 7 p.m.—Tales Never Told, NBC  
 8 p.m.—RCA University of the Air, NBC  
 9 p.m.—Borden's Dairy program, NBC  
 9:30 p.m.—Veedol Vodvil, NBC  
 10 p.m.—Gyrators with Aurelio Sciacqua, tenor  
 10:30 p.m.—News flashes  
 10:45 p.m.—Olympic Hotel Orchestra with "Joy Boys"  
 11:45 p.m.—Alaska School program  
 12 to 12:30 a.m.—Varsity Serenaders; James Harvey and Zita Dillon

**239.9 Meters** **KFOX** **Channel 125**  
**1250 Kcys.** **1000 Watts**  
**Nichols & Warinner, Long Beach, Calif.**

7 to 7:30 a.m.—Hello Everybody  
 7:30 to 8 a.m.—Joe and Chloe  
 8 to 8:15 a.m.—Records  
 8:15 to 8:45 a.m.—Bright and Early Hour  
 8:45 to 9:20 a.m.—Novelty program  
 9:20 to 9:30 a.m.—Organ recital  
 9:30 to 10 a.m.—Hawaiian program and novelty songs  
 10 to 10:10 a.m.—Spanish program  
 10:10 to 10:20 a.m.—Popular songs  
 10:20 to 10:30 a.m.—Salon music  
 10:30 to 10:50 a.m.—Popular dance music  
 10:50 to 11:10 a.m.—"Clarence"; beauty talk  
 11:10 to 11:50 a.m.—Banjo recordings; news  
 11:50 to 12 noon—Musical numbers  
 12 to 12:30 p.m.—Organ recital, Roy L. Medcalfe  
 12:30 to 1 p.m.—Helene Smith, pianist  
 1 to 1:30 p.m.—Masonic luncheon  
 1:30 to 2:15 p.m.—Quartette; health talk  
 2:15 to 2:30 p.m.—Hal Nichols and Doris Dotan  
 2:30 to 4 p.m.—Long Beach Municipal Band  
 4 to 4:20 p.m.—News report  
 4:20 to 5:30 p.m.—Varsity Boys; records  
 5:30 to 6 p.m.—Bluebirds  
 6 to 6:05 p.m.—Lost and found department  
 6:05 to 6:30 p.m.—Bear Cafe Orchestra  
 6:30 to 7 p.m.—Golden State Orchestra  
 7 to 7:30 p.m.—Sunset Harmony Boys  
 7:30 to 8 p.m.—Breakers Hotel Orchestra  
 8 to 9 p.m.—Long Beach Bootery hour  
 9 to 10 p.m.—Ambassador Hotel Orchestra  
 10 to 11 p.m.—Organ recital, Roy L. Medcalfe  
 11 to 1 a.m.—Dorado Club, Five Red Coats

**236.1 Meters** **KOL** **Channel 127**  
**1270 Kcys.** **1000 Watts**  
**Seattle Broadcasting Co., Seattle, Wash.**

6:45 a.m.—Radio Time Clock  
 8:45 a.m.—Studio program, recordings  
 9 a.m.—Beauty talk, piano recue  
 9:30 a.m.—Recordings  
 9:45 a.m.—Talk by Dr. Arthur  
 10 a.m.—Sid Jones and Harriett Ferch  
 10:15 a.m.—Recordings  
 10:30 a.m.—Housekeeper's chats  
 10:45 a.m.—Recordings  
 11:30 a.m.—"Sweet Sixteen Time"  
 12 noon—Chamber of Commerce luncheon  
 1:30 p.m.—Recordings  
 2 p.m.—Madge Baldwin, "Piano Novelties"  
 2:15 p.m.—Matinee Melodies  
 2:30 p.m.—Baseball game  
 4:30 p.m.—News items, weather report  
 5 p.m.—Service Hour  
 5:45 p.m.—Studio program  
 6 p.m.—New record releases  
 7 p.m.—Henry and the Boss  
 7:15 p.m.—Henry Ehlers, "Crooning Mountain-  
 eer"  
 7:30 p.m.—Tucker's Everstate Band  
 8 p.m.—Financial report; Vocalist Harold Chase  
 9 p.m.—Amos 'n' Andy  
 9:15 p.m.—Ken Stuart, "A Little Sunshine"  
 9:30 p.m.—Madge Baldwin, classical recital  
 9:45 p.m.—The O'Farrells, novelties  
 10 p.m.—Tucker's Everstate Band  
 11 p.m.—Music of the Masters

**THE RADIO TATTLER**

(Continued from Page 6)

of entertainment. As long as we must have all this personal stuff, nothing is nicer than to have it delivered in the home, neatly wrapped in kilowatts, and preserved in the sugar of our own picking. We know it is not new. It is just redressed and decorated.

\* \* \*

Not that we mean broadcasting is all gossip and scandal. Oh, dear no! Even the air is censored. Uncle Sam lays down certain limits which no one dare transgress. It was felt that with radio bringing in all the things that happen everywhere, it would never do if people went about telling the truth about everything. Gossip has to be filtered to be enjoyed, as everyone knows. Truth is a form of gossip that is not often broadcast. People tune it out and tune something else in, unless they are seeking truth. And how many of us are?

These universities are wasting time. Broadcasting is as old as the hills. It goes back to the Garden of Eden, where Eve mentioned casually one night that she knew where a darned nice apple grew. That was the first broadcast, and it got on the network of human affairs and before the evening was over the whole world heard it.

# SATURDAY Programs · · · June 22, 1929



Bessie Empey  
KFWI—8:30 p.m.



Vic Meyers' Orchestra  
ABC—11 p.m.

**545.1 Meters** **KTAB** **Channel 55**  
**550 Kcys.** **500 Watts**  
Pickwick Broadcasting Co., Oakland, Calif.

7 to 8 a.m.—Uncle Eddie  
8 to 9 a.m.—Ray Raymond's Tabloids  
9 to 9:30 a.m.—Morning prayer  
9:30 to 11 a.m.—Recordings  
11 to 11:15 a.m.—Fanchon's Style Chats  
11:15 to 12 noon—Chasing the Blues  
12 to 1 p.m.—George Otto's Hawaiians  
1 to 1:30 p.m.—Chapel of Chimes  
1:30 to 2 p.m.—Recordings  
2 to 3 p.m.—Vagabonds; Estelle Moran  
3 to 4 p.m.—Arthur Shaw, organist  
4 to 5 p.m.—Home Towners  
5 to 6 p.m.—Brother Bob's Frolic  
6 to 6:30 p.m.—Don's Half Hour  
6:30 to 7 p.m.—Twilight Hour  
7 to 7:30 p.m.—Studio program  
7:30 to 8 p.m.—Organ recital  
8 to 9 p.m.—Versatilians; Happy Three; Heinie Klotz  
9 to 10 p.m.—Orchestra; Joan Ray, contralto  
10 to 11 p.m.—Amusette Quintet; Carl Tobin, balladist  
11 to 1:30 a.m.—Nite Owls

**468.5 Meters** **KFI** **Channel 64**  
**640 Kcys.** **5000 Watts**  
Copyright, 1929, E. C. Anthony, Inc., L. A.

7 a.m.—Sussman & Wormser morning exercise.  
KFI, KPO  
8 a.m.—Shell Happy Time from KPO  
11:45 a.m.—French lesson, Annette Doherty  
12 noon—Dept. of Agriculture talk  
12:15 p.m.—Federal and state market reports  
12:30 p.m.—Paris Inn Cafe Orchestra  
1:30 p.m.—Popular song review  
2 p.m.—Spanish half hour  
2:30 p.m.—Tea Time Broadcast  
3:15 p.m.—Universal Safety Series, NBC  
3:30 p.m.—Glen Edmund and his Collegians  
5 p.m.—General Electric Co., NBC  
6 p.m.—Lucky Strike Hour, NBC  
7 p.m.—Boys' and Girls' 4-H Club  
8 p.m.—Temple of the Air, NBC  
8:30 p.m.—KFI-KPO program for Earle C. Anthony, Inc.  
10 p.m.—KFI Symphonette  
11 p.m.—KFI Midnight Frolic

**243.8 Meters** **KYA** **Channel 123**  
**1230 Kcys.** **1000 Watts**  
Pacific Broadcasting Corp., San Francisco

7 to 8 a.m.—Vim, Vigor and Vitality, ABC  
8 to 8:05 a.m.—Newscasting, ABC  
8:05 to 8:15 a.m.—Anthony Euwer, ABC  
8:15 to 8 a.m.—Golden Hour Orchestra, ABC  
9 to 9:30 a.m.—Mary Cooke, better homes, ABC  
9:30 to 9:45 a.m.—Eaton and Robillard, ABC  
9:45 to 10 a.m.—Devotional service, ABC  
10 to 10:30 a.m.—KYA Trio  
10:30 to 10:40 a.m.—Dr. Buren L. Corley  
10:40 to 11 a.m.—KYA Trio  
11 to 12 noon—California Sunshine Hour  
12 to 12:15 p.m.—News items  
12:15 to 12:30 p.m.—Vignettes Moderne, ABC  
12:30 to 1:45 p.m.—American Salon Orch., ABC  
1:45 to 2:40 p.m.—Bridge Party Hour  
2:45 to 4:45 p.m.—Baseball from Recreation Park  
4:45 to 5 p.m.—News  
5 to 5:30 p.m.—Trio and Cryer period  
5:30 to 6 p.m.—Vic Meyers' orchestra, ABC  
6 to 6:30 p.m.—ABC Revue, ABC  
6:30 to 7 p.m.—Amer. Artistic Ensemble, ABC  
7 to 7:30 p.m.—June Brides' program, ABC  
7:30 to 8 p.m.—Wandering Minstrels, ABC  
8 to 8:30 p.m.—Great American Appleburys, a comedy sketch, ABC  
8:30 to 9 p.m.—Vale of Yesterday, ABC  
9 to 9:30 p.m.—Zandra and the American Salon Orchestra, ABC  
9:30 to 10:30 p.m.—Vic Meyers' Orchestra, ABC  
10:30 to 11 p.m.—Charmed Land Singers, ABC  
11 to 12 midnight—Show Boat Revue, ABC

**280.2 Meters** **KJBS** **Channel 107**  
**1070 Kcys.** **100 Watts**  
J. Brunton & Sons, San Francisco, Calif.

7 to 8 a.m.—Early Bird Hour  
8 to 8:30 a.m.—Chrysler program  
8:30 to 9 a.m.—Favorite recordings  
9 to 9:30 a.m.—Embassy program  
10 to 10:30 a.m.—Pacific Nash program  
10:30 to 1 p.m.—Dance recordings  
1 to 1:30 p.m.—Raymond Melodists  
1:30 to 3 p.m.—Popular records  
3 to 4 p.m.—Orchestra recordings  
4 to 5 p.m.—Dance music  
5 to 5:30 p.m.—Organ recordings  
5:30 to 6:30 p.m.—Variety records  
6:30 to 7:30 p.m.—Dinner music



## SATURDAY Programs

# NBC

### National Broadcasting Company

3:15 to 3:30 p.m.—Universal Safety Series  
 "Safety on the High Seas" will be discussed by Joseph E. Shedy when he steps before the microphone as the speaker in the Universal Safety Series program, broadcast through KHQ, KOMO, KGW, KGO and KFI.

4 to 5 p.m.—The Cavalcade  
 The company of artists is directed by Hugo Mariani and the musical selections vary from popular to operatic compositions.

Broadcast through KOMO, KGW and KGO.  
 5 to 6 p.m.—General Electric Hour  
 A concert orchestra playing under the baton of Nathaniel Shilkret will present the General Electric Hour program to be broadcast through KHQ, KOMO, KGW, KGO, KPO and KFI.

6 to 7 p.m.—Lucky Strike Hour  
 New and old melodies, interpreted in the most modern dance rhythms of the present day, will be presented for a nation-wide audience by B. A. Rolfe and his Lucky Strike Dance Orchestra through KHQ, KOMO, KGW, KGO, KPO and KFI.

7 to 8 p.m.—Boys and Girls' 4-H Club  
 The 4-H Club is an organization for farm boys and girls between the ages of ten and twenty, developed by the Home Economics and Agricultural Extension Services of the State and Federal governments. About 700,000 boys and girls belong to the club.

Four club members from each state are attending the annual club camp gathering from which this program will be broadcast. During the hour Isabel Bevier, dean emeritus of home economics at the University of Illinois, will speak from Chicago. Dean A. R. Mann of the New York State College of Agriculture at Cornell University will deliver another address. The name of the principal speaker will be announced during the program.

Two achievement trophies—the Warburton trophy for girls and the Smith trophy for boys—will be awarded. Music by the United States Marine Band and soloists will complete the program. Dr. C. W. Warburton, director of extension work in the United States Department of Agriculture, will preside.

Broadcast through KHQ, KGO and KFI for the entire hour and through KGW from 7 to 7:30 p.m.

8 to 8:30 p.m.—Temple of the Air  
 Temple bells will ring out an invitation to listeners to hear music from the "Temple of the Air," and as the sound of the chimes fades away the ensemble will begin its first number—"If We Should Never Meet Again." Continuing the program, the string sextet will present a quaint and charming Komzak composition called "Fairy Tales."

"Farla," a waltz song by the Italian Arditi, will be the soprano's solo selection. Another solo will be offered by the baritone, who has chosen Keel's "Trade Winds."

Both male and mixed quartets will participate in the broadcast, in addition to the soloists and the instrumental group.

Broadcast through KHQ, KOMO, KGW, KGO, KPO and KFI.

9 to 10 p.m.—Golden Legends  
 "Streets of New York" is the title of the dramalogue to be presented during the broadcast tonight.

Edwin Whitney has prepared the 70-year-

old play for radio presentation by a picked cast of National Players. "Streets of New York" had its premier in the old Wallace Theater in New York. The plot deals with the financial panic of 1837 and the curtain rises to reveal a Nassau Street banking house over which Gideon Bloodgood, the banker, rules.

Broadcast through KGW and KGO.

10 to 11 p.m.—School Days  
 Professor Knicklebine and his unruly pupils who just will "speak pieces" and sing during their hours for lessons will be heard. "School Days," bringing memories of the days of the little gray slate and the hickory stick, will be heard through KOMO, KGO and KPO.

11 to 12 p.m.—Let's Dance  
 A twenty-piece dance band playing under the baton of Frank Ellis will be heard through KOMO, KGO and KPO.

**315.6 Meters** **KFWB** **Channel 95**  
**950 Kcys.** **1000 Watts**

**Warner Brothers, Hollywood, California**

8 a.m.—Harry Q. Mills, organist; Harmony Quartet and entertainers  
 10 a.m.—Harmony Hour  
 11:15 a.m.—Chats with Merion  
 12:30 p.m.—Musical program  
 12:45 p.m.—Air Journal  
 2:10 p.m.—Coast League baseball game  
 4:30 p.m.—Radio travel tales  
 5 p.m.—Radio Review  
 6:20 p.m.—Musical program  
 6:30 p.m.—Harry Jackson's entertainers  
 7 p.m.—Ann Grey, songs; Frank Shoemaker, saxophone, and Don Warner, piano  
 7:30 p.m.—Ray Bailey's Concert Sextet  
 8 p.m.—Mona Motor Oilers; Esther White and Lucky Wilher  
 9 p.m.—Courtsey program  
 9:30 p.m.—Jackie Taylor's Orchestra  
 10 p.m.—Amos 'n' Andy  
 10:10 p.m.—Jackie Taylor's Orchestra  
 10:40 p.m.—Roy Fox's Orchestra  
 12 to 12:40 a.m.—Organ recital

**325.9 Meters** **KOMO** **Channel 92**  
**920 Kcys.** **1000 Watts**

**Fisher's Blend Station, Seattle, Washington**

7:55 a.m.—Inspirational services  
 8 a.m.—Shell Happy Time  
 9 a.m.—Fox Theatre organ recital  
 10 a.m.—Y. M. C. A. health exercises  
 10:15 a.m.—"What to Prepare for Dinner"  
 10:30 a.m.—Organ recital  
 11 a.m.—Gyrators; Jimmie Riddel and Helen McColl  
 12 noon—Orchestra with "Joy Boys" and Greenwood Mitchell  
 1:15 p.m.—Orchestra with Charles Percy Stay, tenor, and Gemma Paglieri, soprano  
 2:15 p.m.—Orchestra with Greenwood Mitchell  
 3:15 p.m.—Universal Safety Series, NBC  
 3:30 p.m.—Mining stock quotations  
 3:45 p.m.—Stock and bond quotations  
 4 p.m.—The Cavalcade, NBC  
 5 p.m.—General Electric Co. program, NBC  
 6 p.m.—Lucky Strike Dance Hour, NBC  
 n.m.—Studio program  
 7:30 p.m.—Durant Divertissements  
 8 p.m.—Temple of the Air, NBC  
 8:30 p.m.—Raybestos program, NBC  
 9 p.m.—Gyrators with Varsity Serenaders  
 9:45 p.m.—News flashes  
 10 p.m.—School Days, NBC  
 11 p.m.—Let's Dance, NBC  
 12 to 12:30 a.m.—McKinley Sisters; James Harvey, tenor, and Zita Dillon, piano

**SATURDAY Programs**

**379.5 Meters** **KGO** **Channel 79**  
**790 Kcys.** **10,000 Watts**

**General Electric Co., Oakland, California**  
9:30 to 10:30 a.m.—California Home Life  
11:30 to 1 p.m.—Rembrandt Trio; stocks and weather  
3:15 to 3:30 p.m.—Universal Safety Series, NBC  
4 to 5 p.m.—The Cavalcade, NBC  
4:30 to 5 p.m.—Stocks; produce, daily bulletins and news  
5 to 6 p.m.—General Electric Hour, NBC  
6 to 7 p.m.—Lucky Strike Hour, NBC  
7 to 8 p.m.—Boys' and Girls' Four H Club program, NBC  
8 to 8:30 p.m.—Temple of the Air, NBC  
8:30 to 8:45 p.m.—Weekly sport review, Al Santoro  
8:45 to 9 p.m.—Olivia Robins Dunn and Betty Kelly  
9 to 10 p.m.—Golden Legends, NBC  
10 to 11 p.m.—School Days, NBC  
11 to 12 midnight—Let's Dance, NBC  
12 to 1 a.m.—Wilt Gunzendorfer and his Hotel Whitcomb Band

**265.3 Meters** **KSL** **Channel 113**  
**1130 Kcys.** **5000 Watts**

**Radio Service Corp., Salt Lake City, Utah**  
4 p.m.—Salon Singers, NBC  
4:30 p.m.—"The Cavalcade," NBC  
5 p.m.—General Electric program, NBC  
6 p.m.—"Lucky Strike Hour," NBC  
7 p.m.—John Stacey's Orchestra and comedy group  
7:30 p.m.—University String Quartet  
8 p.m.—Brimley Brothers Quartet  
8:30 p.m.—The Evans Sisters Trio  
9 p.m.—Provo variety program  
10 p.m.—"Amos 'n' Andy"  
10:15 p.m.—Dance music  
11 p.m.—KSL Coyote Club, "It's Our Night to Howl"

**285.5 Meters** **KNX** **Channel 105**  
**1050 Kcys.** **5000 Watts**

**L. A. Evening Express, Los Angeles, Calif.**  
6:45 to 8 a.m.—Health exercises  
8:15 to 9 a.m.—Proctor's courtesy program  
9 to 9:30 a.m.—Musical program  
9:30 to 10 a.m.—Radio shopping news  
10 to 10:30 a.m.—Town Crier's morning message  
10:30 to 11 a.m.—Beauty talk  
12 to 12:30 p.m.—Musical program  
12:30 to 12:45 p.m.—W. F. Alder travelogue  
1 to 1:30 p.m.—Beauty talk  
1:30 to 2 p.m.—The Bookworm  
2 to 2:30 p.m.—Courtesy program  
4 to 4:15 p.m.—Stock market reports  
4:30 to 5 p.m.—C. P. R's musical program  
5:15 to 5:45 p.m.—"Own Your Own Home"  
5:45 to 6 p.m.—Timely amusement tips  
6 to 6:30 p.m.—Playgoers' Club  
6:30 to 7 p.m.—KNX Concert Orchestra  
7 to 7:30 p.m.—Courtesy program  
7:30 to 8 p.m.—Feature program  
8 to 8:05 p.m.—Announcement of church services  
8:05 to 9 p.m.—Feature program  
9 to 10 p.m.—Courtesy program  
10 to 12 midnight—Gus Arnheim and his Coconut Grove Orchestra  
12 to 1 a.m.—Dorado Club Silver Fizz dance hour  
1 to 2 a.m.—The Midnite Express

**491.5 Meters** **KFRC** **Channel 61**  
**610 Kcys.** **1000 Watts**

**Don Lee, Inc., San Francisco, Calif.**  
7 to 8 a.m.—Simpy Fitts  
8 to 9 a.m.—Musical record program  
10 to 11 a.m.—Alice Blue, Al. Pearce and Norman Neilson  
11 to 11:45 a.m.—Amateur auditions  
11:45 to 12 noon—Church announcements  
12 to 1 p.m.—Sherman-Clay noonday concert  
1 to 1:30 p.m.—Ada Day beauty talk  
2 to 3 p.m.—KHJ recital program  
3 to 4 p.m.—Charlie Wellman's Chasin' the Blues  
4 to 5 p.m.—Sir Francis Drake Hotel Orchestra  
5 to 6 p.m.—Sunset Quintet  
6 to 7 p.m.—Organ recital by W. Tourtelotte  
7 to 8 p.m.—Studio program  
8 to 9 p.m.—Continuity program  
9 to 10 p.m.—Don Lee Symphony Orchestra  
10 to 10:10 p.m.—Amos 'n' Andy  
10:10 to 11:10 p.m.—Anson Weeks' Mark Hopkins Orchestra  
11:10 to 12:10 a.m.—Biltmore Hotel Orchestra  
12:10 to 1 a.m.—Dorado Club Dance Music

**322.4 Meters** **KFWI** **Channel 93**  
**930 Kcys.** **500 Watts**

**Radio Entertainments, San Francisco, Calif.**  
7 to 8 a.m.—Health exercises, Cal King  
9 to 9:30 a.m.—Country Store  
9:30 to 10 a.m.—Musical program  
10 to 10:30 a.m.—Charlie Glenn, songs  
10:30 to 11 a.m.—Weather; studio program  
12 to 1 p.m.—Luncheon program  
6 to 6:55 p.m.—Dinner hour program  
6:55 to 7 p.m.—Police reports  
8:30 to 9 p.m.—Bessie Empey, saxophonist

**322.4 Meters** **KFWM** **Channel 93**  
**930 Kcys.** **500 Watts**

**Oakland Educational Society, Oakland, Cal.**  
8 to 9 a.m.—Music, market and health hour—the Squirrels  
11 to 11:30 a.m.—Recordings  
11:30 to 12 noon—Vanity Fair program  
1:30 to 2:30 p.m.—Edna's Entertainment Hour  
2:30 to 3 p.m.—A Kingdom message, "Zion and Harbingers of Battle"  
3 to 4 p.m.—Organ recital  
4 to 5 p.m.—Musical program  
5 to 6 p.m.—Kingdom talk; classical music  
7 to 8 p.m.—Doc Herold  
8 to 8:30 p.m.—Bible dialogue, "The Bible Question," part II  
9 to 10 p.m.—The Vikings  
10 to 11:30 p.m.—Special musical program

**296.6 Meters** **KQW** **Channel 101**  
**1010 Kcys.** **500 Watts**

**First Baptist Church, San Jose, California**  
10 to 11 a.m.—Helpful Hour  
11 to 12 noon—Watsonville program  
12 to 12:30 p.m.—Leonard & Holt program  
12:30 to 1 p.m.—Market reports and weather  
1 to 1:30 p.m.—Hart's Happy Half Hour  
1:30 to 2:30 p.m.—The Friendly Hour  
2:30 to 3:30 p.m.—Musical program  
5 to 5:30 p.m.—Children's program  
5:30 to 5:45 p.m.—Chas. C. Navlet Co. program  
5:45 to 6 p.m.—Franco's program  
6:30 to 6:50 p.m.—Musical program  
6:50 to 7 p.m.—Farmers' Exchange  
7 to 7:30 p.m.—Farm Bureau evening news  
7:30 to 8:30 p.m.—Musical program  
8:30 to 9:30 p.m.—KQW Minstrels  
9:30 to 11 p.m.—Musical program

## SATURDAY Programs

**333.1 Meters** **KHJ** **Channel 90**  
**900 Kcys.** **1000 Watts**

**Don Lee, Inc., Los Angeles, California**

7 to 7:30 a.m.—Physical culture period  
7:30 to 8 a.m.—Recordings  
8 to 9 a.m.—"Early Birds"  
9 to 10 a.m.—Recordings  
10 to 10:30 a.m.—Baron Keyes, "Song Revue"  
10:30 to 11 a.m.—Mona Content, pianist, and Leslie Brigham, baritone  
11 to 11:15 a.m.—Recordings  
11:15 to 11:30 a.m.—National Perc. Co. program  
11:30 to 12 noon—Studio program  
12 to 12:30 p.m.—Biltmore Concert Orchestra  
12:30 to 12:45 p.m.—World-wide news  
12:45 to 1:30 p.m.—Organ recital by Leigh Harline  
1:30 to 2 p.m.—Charlie Wellman's program  
2 to 3 p.m.—KHJ soloists  
3 to 4 p.m.—"Chasin' the Blues"  
4 to 4:15 p.m.—Walter Murray, Talk on Books  
4:15 to 4:30 p.m.—Auto Combustion and Lubrication  
4:30 to 4:45 p.m.—Playground Department  
4:45 to 5 p.m.—Studio program  
5 to 5:30 p.m.—KHJ Quintet  
5:30 to 6 p.m.—"Up from the Earth"  
6 to 6:45 p.m.—Organ and singers  
6:45 to 7 p.m.—World-wide news  
7 to 8 p.m.—Studio program  
8 to 9 p.m.—Continuity program  
9 to 10 p.m.—Don Lee Symphony Orchestra  
10 to 12 midnight—Earl Burtnett's dance orchestra  
12 to 1 a.m.—Wesley Tourtellotte; Two Texas Boys

**239.9 Meters** **KFOX** **Channel 125**  
**1250 Kcys.** **1000 Watts**

**Nichols & Warinner, Long Beach, Calif.**

7 to 7:30 a.m.—Hello Everybody  
7:30 to 8 a.m.—Joe and Chloe  
8 to 8:15 a.m.—Records  
8:15 to 8:45 a.m.—Bright and Early Hour  
8:45 to 9:20 a.m.—Novelty program  
9:20 to 9:30 a.m.—Organ recital  
9:30 to 10 a.m.—Hawaiian program  
10 to 10:10 a.m.—Spanish program  
10:10 to 10:20 a.m.—Popular songs  
10:20 to 10:30 a.m.—Salon music  
10:30 to 10:50 a.m.—Popular dance music  
10:50 to 11:10 a.m.—"Clarence"; beauty talk  
11:10 to 11:30 a.m.—Banjo recordings  
11:30 to 11:50 a.m.—Early news report  
11:50 to 12 noon—Musical numbers  
12 to 12:30 p.m.—Organ recital, Roy L. Medcalfe  
12:30 to 1 p.m.—Helene Smith, pianist  
1 to 1:30 p.m.—Clarence and Doris  
1:30 to 2:15 p.m.—Quartette; health talk  
2:15 to 2:30 p.m.—Hal and Doris  
2:30 to 4 p.m.—Long Beach Municipal Band  
4 to 5 p.m.—Varsity Boys; news  
5 to 6 p.m.—Bluebirds; records  
6 to 6:05 p.m.—Lost and found department  
6:05 to 7 p.m.—Bear Cafe Orchestra  
7 to 7:30 p.m.—Harmony Boys; Hawaiian trio  
7:30 to 8 p.m.—Breakers Hotel Orchestra  
8 to 9 p.m.—Quartet and Eleanor Sammons, soprano  
9 to 10 p.m.—Ambassador Hotel Orchestra  
10 to 11 p.m.—Organ recital, Roy L. Medcalfe  
11 to 1 a.m.—Dorado Club, Five Red Coats

**340.7 Meters** **KLX** **Channel 88**  
**880 Kcys.** **500 Watts**

**Tribune Publishing Co., Oakland, Calif.**

7 to 8 a.m.—Exercises; N. Y. stocks  
8 to 9 a.m.—Jean Kent  
9 to 9:30 a.m.—Modern Homes period  
9:30 to 10:15 a.m.—Health questions  
10:15 to 10:30 a.m.—Stocks, weather  
10:30 to 11 a.m.—Recordings  
11 to 12 noon—Classified adv. hour  
12 to 1 p.m.—Machado's KLX Hawaiians  
1 to 2 p.m.—Jean's Hi-Lights  
2 to 2:30 p.m.—Recordings  
2:30 to 4:30 p.m.—Baseball broadcast  
4:30 to 5 p.m.—Organ recital, Chas. T. Besserer  
5 to 5:30 p.m.—Brother Bob  
5:30 to 6 p.m.—Cressy Ferra, pianist  
6 to 7 p.m.—Hotel Oakland concert trio  
7 to 7:30 p.m.—News broadcast  
7:30 to 8 p.m.—Studio program  
8 to 9 p.m.—Helen Wegman Parmelee, pianist; Grace Burroughs, violinist, and Helga Brown, mezzo-soprano  
9 to 10 p.m.—Recordings

**361.2 Meters** **KOA** **Channel 83**  
**830 Kcys.** **12,500 Watts**

**General Electric Co., Denver, Colorado**

4 to 5 p.m.—The Cavalcade, NBC  
5 to 6 p.m.—General Electric Hour, NBC  
6 to 7 p.m.—Lucky Strike Hour, NBC  
7 to 7:15 p.m.—Clason auto map tours  
7:15 to 7:45 p.m.—International Sunday School lesson  
7:45 to 8 p.m.—News of the world  
8 to 10 p.m.—Elitch Garden Dance Orchestra

**508.2 Meters** **KHQ** **Channel 59**  
**590 Kcys.** **1000 Watts**

**Louis Wasmer, Inc., Spokane, Washington**

7 to 7:30 a.m.—Sunrise Pep Period  
7:30 to 8 a.m.—Model Musical Klack  
8 to 9 a.m.—The Shell Happy Time  
9 to 10 a.m.—Household service  
10 to 11 a.m.—Home hints, recipes, etc.  
11 to 12 noon—Farmers' Service Hour  
12 to 12:15 p.m.—Valvoline luncheon program  
12:15 to 12:30 p.m.—Jones Musical Headlines  
12:30 to 1 p.m.—Musical program  
1 to 1:30 p.m.—Copeland Musical Review  
1:30 to 1:45 p.m.—Modern Shops a la Mode  
1:45 to 2 p.m.—Fur Facts  
2 to 3 p.m.—Washington home service  
3 to 3:15 p.m.—Musical program  
3:15 to 3:30 p.m.—Universal Safety Series, NBC  
3:30 to 4 p.m.—"Paint o' Mine" period  
4 to 5 p.m.—Triodion String Ensemble  
5 to 6 p.m.—General Electric, NBC  
6 to 7 p.m.—Lucky Strike Hour, NBC  
7 to 8 p.m.—Boys' and Girls' 4-H Club, NBC  
8 to 8:30 p.m.—Temple of the Air, NBC  
8:30 to 9 p.m.—Raybestos  
9 to 10 p.m.—Golden Legends, NBC  
10 to 10:15 p.m.—Amos 'n' Andy  
10:15 to 10:30 p.m.—Alice in Laundreland  
10:30 to 12 midnight—Davenport Hotel Dance Orchestra

**230.6 Meters** **KTBI** **Channel 130**  
**1300 Kcys.** **1000 Watts**

**Bible Institute of Los Angeles, California**

7 to 7:30 p.m.—Jewish service  
7:30 to 8 p.m.—Male quartet  
8 to 9 p.m.—C. I. Schmidt's Players  
9 to 10 p.m.—Organ recital, Mary Miller

THE thing that so many people like about Ce Co radio tubes is that they're not soft and mushy—nor, on the other hand, hard and metallic in the tone. They give you just a clear, round, natural quality that makes almost any set good. Noted for their long life.

**CECO MFG. CO., INC.**  
PROVIDENCE, R. I.

*Pacific Coast Branch*  
405 E. Pico Street  
Los Angeles

Licensed under R. C. A. and Associated  
Companies Tube Patents

*CeCo Tube N27  
detector amplifier  
2½ volt separate  
heater type. Re-  
quires a 5-prong  
socket. Price \$3.*



**CECO** *Radio  
Tubes*

# JENSEN

## DYNAMIC CONE

AUDITORIUM TYPE UNIT

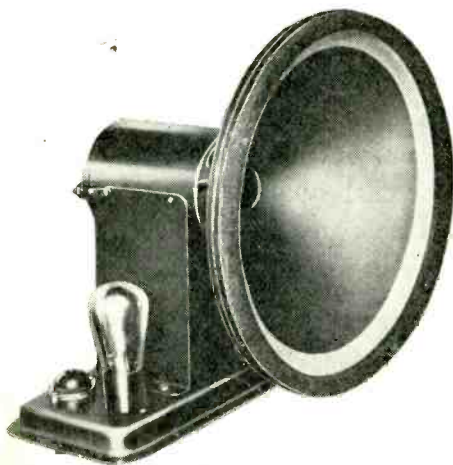

MODEL DA 5 AC

**\$73.50**

WITH TUBE

Larger Size      Higher Price  
Greater Volume  
*and the Tone?*  
**Incomparable!!**

*Distributed by*

**Pacific Wholesale Radio, Inc.**

7th and Folsom Sts., S. F.

127 12th St., Oakland