

Broadcast Weekly

For
Week of
**August
12 to 18**

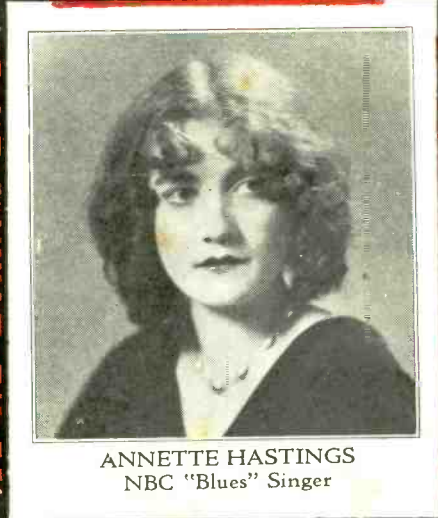

ANNETTE HASTINGS
NBC "Blues" Singer

"THE LEADING RADIO GUIDE OF THE PACIFIC COAST"



The AMRAD SYMPHONIC SERIES

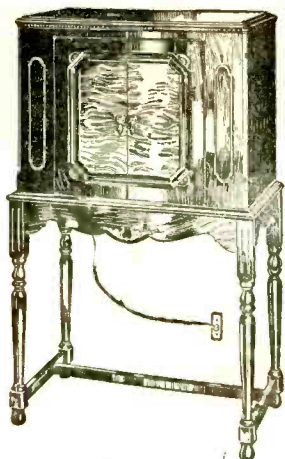
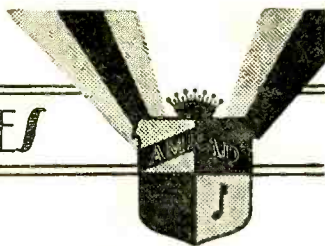

The NOCTURNE

Console model in walnut, built-in Dynamic speaker. Purely electrical. Illuminated single dial control and bronze escutcheon plate enameled in color. Double shielded.

HEAR the new AMRAD models, representing the peak of modern radio achievement. Each receiver is *purely electrical*; each has a built-in Dynamic speaker, each set is encased in a beautiful cabinet designed in harmony with modern furniture.

And the tone is one of ringing beauty—ranging from the whisper of a violin to the peal of an organ, with full richness and without a trace of distortion.

DEALERS NOTE: These models will soon be on display at some key center in your territory. Do not fail to avail yourself of this opportunity to see and hear the last word in radio and to learn the true meaning of restricted distribution, under which plan this line is to be merchandised.

Exclusive California Distributors

KIERULFF & RAVENSCROFT

RADIO EQUIPMENT

121-131
Ninth Street
SAN FRANCISCO



1630-32
S. Los Angeles St.
LOS ANGELES

BROADCAST WEEKLY

(FORMERLY RADIOCAST WEEKLY - ESTABLISHED 1922 AS BROADCAST PROGRAM)

A. J. URBAIN, *Publisher*

PUBLISHED ON THE FIRST DAY OF
EACH WEEK BY
**BROADCAST WEEKLY
PUBLISHING
COMPANY**
PACIFIC BUILDING,
821 MARKET STREET SAN FRANCISCO
TELEPHONE DOUGLAS 5273



ENTERED AS 2ND CLASS
MATTER, MARCH 25, 1923, BY THE
POST OFFICE, SAN FRANCISCO, CALIFORNIA
UNDER ACT OF MARCH 3, 1879

COPYRIGHT, 1928 BY
**BROADCAST WEEKLY
PUBLISHING COMPANY**

10 CENTS THE COPY FROM ALL NEWSDEALERS
BY SUBSCRIPTION \$3.00 PER YEAR

Vol. 6

San Francisco, August 11, 1928

No. 46

Balancing of Artists Essential

THE good old male quartet that took a deep breath before each minor chord and "gave 'er all they had" in length, breadth and height of tone, has passed from the radio studio.

It has been superseded by a group of trained singers capable of melodious production in tones only slightly louder than that of ordinary conversation.

The new type is the outgrowth of experiments by experts in the National Broadcasting Company and other leading studios in eliminating the raucous "blasting" of tones in broadcasting. In the earlier stages of broadcasting, much irritating rattling accompanied the renditions of quartet numbers. The quartet was moved back from the microphone, sometimes as much as ten feet, but without getting rid of the annoying rasp of super-vibrated receiving and transmitting apparatus.

Then came the discovery that if the members would sing pianissimo, they might approach the "mike" within a foot or two without "blasting." Further experimentation has resulted in such further improvement that now the quartet numbers come over the air as sweetly and naturally as a violin solo.

The members of the quartet are "balanced" by production experts to a point of perfect blending. The bass is moved back an inch or the baritone six inches to the side in rehearsals until a tone unison of pipe-organ accuracy is accomplished.

"Balancing" occupies much of the rehearsal periods of vocal and orchestral groups in the radio studios which initiate most of the network features.

Each piece in an orchestra is placed at such distance from the microphone as to best symphonize it with the rest of the instruments. The violins occupy the front row, with the 'cellos and viols back of them and at either end.

Directly back of the strings are the clarinets. Flanking these, and slightly to the rear are the flute, the oboe, the piccolo and the bassoon, and possibly the xylophone.

Back of these there is a considerable space, perhaps eight or ten feet, and here sit the trumpets and saxophones and trombones and basses in brassy isolation. And 'way over yonder, in the corner of the room, is the musical pariah—the drummer.

The drummer, who used to get his joy in life out of a battering tattoo on the old bass drum, and a rolling crescendo on the snare, is a pathetic sight in a radio studio. The drum is a poor radio instrument, and there is little drumming to do. So the drummer has to content himself with coconut shell imitations of the galloping horse, ringing dinky little steel triangles or blowing the canary bird warble. It's a terrible comedown for the drummer. He has been virtually "balanced" out of a job.

RADIO

This year the Radio Show is bigger, and more important than ever before. Now Radio Entertainment has won a dominant position in most American Homes. This year - as never before - Radio Entertainment is the outstanding feature of the show. Thanks to the cooperation of the broadcast stations, your favorite artists will give special programs from the Auditorium Broadcasting Studio.

.....
August 18 to 25
.....

SECURE HALF-PRICE

SHOW

You can watch the radio stars through the plate-glass window. You can meet them afterwards.

All that's New and Novel.

And aside from the entertainment, the Show brings together under one roof all that's new, novel and interesting in radio. Many new sets and accessories will be shown for the first time. This will be a great show. You will enjoy seeing it.

~~~~~  
**S.F. Civic Auditorium**  
~~~~~

TICKETS FROM YOUR DEALER

The Loud Speaker



By EARLE ENNIS

NOW that the Lord High Executioner, Ng-ka-Poo, has joined the broadcast field, we have something new every minute. It was dull and drab before. But every night, now, brings its own excitement. At least the L. H. E. is stimulating the flow of public profanity.

* * *

In comic opera days the Lord High appeared in robes, brandished a shimmering blade, and sold himself to the audience as a very necessary element in human affairs. Today, he stays out of sight, brandishes a finger and is about the most useless attachment to the broadcast field. But in one particular he emulates his predecessor—he puts the fine art of murder on a new plane.

* * *

The Lord High Executioner is the busy bozo who sees to it that the music of the programs is chopped in half RIGHT ON THE HOUR, no matter whose favorite melody is on the air. He raises his finger, the announcer cuts in on the air, leaving the music dangling, and the next event comes in under its own power. The Lord High Executioner enforces the authority of the dotted line, and the well-inked signature on the sponsoring contract. And we, who listen, can go jump in the bay!

* * *

When we were babies, they gave us an all-day sucker to keep us from weeping when we had been cheated of our rights. Grown older, we found that hooey replaced the sucker. But the Lord High Executioner had a better thought. He lets us hear a clock strike. So now—when our pet orchestral selection is butchered to please a moving minute hand, the Lord High cuts in a couple of chimes and bids us be of good cheer. Oh boy! If he could but hear the language!

* * *

The other night L. H. raised his finger, shuffled his spats and caught the eye of the announcer, and clipped Tannhauser in two.

As a panacea, he gave us a couple of dingles and the startling news that there was a way of keeping the carbon out of our cylinders. The night before he smacked down a perfectly good number, and let us in for a long wait, during which the static shushed on our loud speakers, and the guy next door squeaked for distance.

* * *

The Lord High is rapidly popularizing the programs that break in this way (in a pig's valise!). He is getting radio fans so peeved with his calm disregard of courtesy that they cut the set off for the evening, in many instances. You may borrow a man's lawnmower, or his money—if you are decent about it. But try and get either by force!

* * *

The day has passed when the Lord High Executioner can lop off heads as he sees fit. Today we want to know the reason for the lopping. And the general tendency is not to hurry the victim. In what frame of mind does the Lord High think a listener tackles the next program when the one to which he has been listening has been ruthlessly executed while the jury was hearing the evidence? If the Lord High will keep his finger off the push-button until the gentlemen who are fiddling, sawing and blowing get through, it will be greatly appreciated.

* * *

Heaven knows, these fifteen-minute programs are ruining enough good music without chopping what we are being given into hash. Speeding up programs, forcing musicians to play music at tempos foreign to the composer's intention and the listener's good judgment, is a dastardly enough crime against so-called "good procedure" without butchering the piece itself by an untimely end. If the Lord High Executioner will lay an ear close to the ground, he will be surprised.

* * *

We hope the Lord High steps on a banana peel!



KPO

On The Air . . .

or in the air . . . it's a fast age we're living in . . . and every minute counts! Don't waste time shopping 'round for your radio . . . it's unnecessary.

Hale's have a complete line of the best . . . and stand ready to give intelligent advice, and dependable service . . . on whatever radio may be best fitted for your particular needs.

HALE BROS.

Sacramento San Francisco San Jose



HALE'S RADIO SERVICE

KOLSTER

Models of Six and Seven Tubes

Illuminated Dials; Single Control; Full
AC Light Socket Operation

Volume Control Responds Instantly

New Magnetic and Dynamic Speakers
of Kolster Design

Cabinets of Refined Individuality
Incorporating Magnetic and
Dynamic Speakers

All Models Wired for Phonograph
Pickup

Prices Range from Magnetic Table Model
Speaker at \$35 and \$89.50 for Receiver,
to De Luxe Console at \$750

John G. Rapp
CORPORATION

1135 Wall Street
LOS ANGELES
Phone WEstmore 5471

RADIO

DISTRIBUTORS

123 Second St.
SAN FRANCISCO
Phone Garfield 900

for 1929

KOLSTER continues to maintain its dominance in the quality price field.

Mechanical refinements combined with elaborate artistic cabinets, make the NEW KOLSTER models most desirable, incorporating value with outstanding performance.

The ability of KOLSTER to forge ahead in the space of a few short years to a position among the three front rank leaders in the radio industry is mute testimony of the confidence and satisfaction of countless thousands of KOLSTER owners.

Description of the various models follows on the next page---

SEE THEM AT THE RADIO SHOW

KOLSTER



MODEL K-20—Six tubes, AC operated, table model, illuminated dial. Less tubes, \$140. Complete with tubes and Kolster Magnetic Speaker, \$197.50.

MODEL K-21—Seven-tube table model, housed in cabinet identical to K-20, incorporating refined mechanical changes AC operation, single control, with illuminated dial. Less tubes, \$160. Complete with tubes and Kolster Magnetic Speaker, \$221.00.



MODEL K-6
Kolster
Magnetic Cone Speaker
\$35.00

MODEL K-22—Six-tube console type, AC operation, with built-in Kolster Magnetic Speaker; attractive walnut cabinet, height 42", width 23", depth 16". Complete with 8 tubes, \$242.50.

for 1929



MODEL K-23—Seven-tube chassis. An attractive AC operated console utilizing Kolster Dynamic Speaker, operated by 171 tube with 375 volts on field of speaker generated from 281 tube rectifier. Musical reproduction embodying depth and resonance of tone. A beautiful addition to any home. Height 45", width 25", depth 16". Complete with 9 tubes, \$332.50.



MODEL K-24—A new departure in console construction, with Kolster Dynamic Power Cone Speaker, operated by 210 tube, capable of reproducing full range of musical scale. Seven-tube chassis with ample selectivity and ease of operation. Truly a masterpiece—in height 46", width 27", and 16" deep. Complete with 9 tubes, \$416.50.



"Ling" has brought to the Pacific Coast during the past two months sixty-five solid carloads of Majestic Radio Receiving Sets, and in the picture with the "Stop" sign, he is saying:

"Stop, before you buy your radio set be advised that there is another trainload of Majestics coming in right away, so you can hear one of the Marvelous Majestics and then decide what your choice will be for your radio."

Subscribe NOW to Broadcast Weekly, only \$3.00 per year. You save \$2.20.

Fansteel Products Co., Inc.

North Chicago, Illinois

District Sales Representatives

HUBBARD WOLF COMPANY

Service Station	Sales Office
866 Howard St.	274 Brannan St.
Kearney 4789	Kearny 8282

SAN FRANCISCO

New Record Set In Radio Service

Spending \$1.15 a second to broadcast the Democratic National Convention, the National Broadcasting Company and associated stations are believed to have set a new high record in radio public service, according to M. H. Aylesworth, president of the National Broadcasting Company.

The Democratic convention was on the air for a total of 25 hours, according to National Broadcasting Company's records. The total cost of the Democratic broadcast over the coast-to-coast network of 43 radio stations was \$104,000 or \$27,000 more than the Republican convention broadcast.

"We believe that the broadcasts of the Republican and Democratic conventions are outstanding examples of the service radio can render the nation as a whole."

The figure of \$1.15 per second is arrived at by reducing the 25 hours to 90,000 seconds of time on the air at a total cost of \$104,000.

The total cost of broadcasting both conventions, shared by the National Broadcasting Company and associated stations, was \$181,000.

PRESTON Radio Ground

is an ideal underground antenna for summer radio reception. It actually eliminates static-like resistance noises and greatly improves tone qualities of your receiver.

Ask your dealer about the Preston Ground or send name and address for free descriptive folder.

UNGAR & WATSON, INC.

Manufacturers

1366 So. Figueroa St.

Los Angeles Phone WEst. 2411

MAGNAVOX *Dynamic* SPEAKERS



"MAC," leader of the famous
broadcasting "Haywire Orchestra"

Cordova Model

110 volt, 60 cycle AC. Combining rectifier and power amplifier. Takes place of last audio stage in set. Handsome walnut cabinet. *List \$175.*

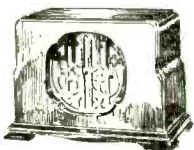
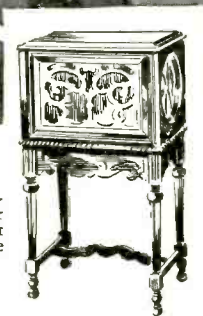

Beverly Model

Gracefully proportioned cabinet finished in light mahogany. For A-Battery Operation . . . \$55
For AC Operation \$70

Units only; DC \$35; AC \$50.



Magnavox Dynamic reproduction is infinitely finer . . . richer, fuller, more realistic. . . Those who wince at distorted music or who must strain to hear other speakers clearly welcome the beauty and generous volume of Magnavox. That's why fourteen leading set makers have chosen it for built-in equipment.

THE MAGNAVOX COMPANY

Oakland, California Chicago, Illinois



On With the Dance



Model 15
Temple Air Column Speaker \$29



Model 20
Temple Air Chrome Speaker \$35

TINKLING feet will not be denied. The rhythmic swing of the modern dance has taken hold—happiness seeks expression to the strains of a pleasing melody. So roll up the rug, move back the couch—for youth will dance to the tune of busy fingers.

Choose as you will—a lively one-step, a black bottom or an old-fashioned waltz—a Temple Speaker will give you an appreciation of dance music that you have never had before. Clear and true ring its tones above the murmur of the conversation. Volume, plenty of it, is yours—even enough for a small auditorium—and all without the semblance of distortion.

On with the dance—let a Temple Speaker unfold the tantalizing tunes of your favorite orchestras or the captivating airs of world-famed recording artists.

Temple Speakers are yours in two outstanding models.

Model 15 is the refined and improved exponential air column speaker—the speaker upon which Temple success was founded—but now better than ever—price \$29.00.

Model 20 Temple Air Chrome represents a sensational new development in loud speakers. The open radiator consists of two sections instead of one, driven by the powerful Temple Double Action Unit, thus substantially increasing the volume and tonal range. Price \$35.

TEMPLE, INC.

Leaders in Speaker Design

1925 S. Western Ave. Chicago, U. S. A.

TEMPLE SPEAKERS

AIR COLUMN *and* AIR CHROME

SONATRON

44 Types

THE WORLD'S LARGEST RADIO TUBE LINE

*offers the
right tube
for every
socket*



44

DISTINCT TYPES

The SONATRON radio tube line covers every need in modern radio, including the latest tubes for AC electrical operation of receivers. We list below several general classifications; and any SONATRON dealer will give you full information.

AC TUBES

X226, Y227, 222AC, 171AC

POWER TUBES

X171, X112, X171A, X112A

RECTIFIERS

X280, X281, and the gas-filled SH85

DRY CELL TUBES

199, X199, 199A

—and many others

SONATRON offers a better and more complete tube service . . . backed by the 44 distinct types in the World's Largest Radio Tube Line . . . SONATRON'S position in the tube field has been achieved through a policy of progress which consistently brings new tubes to the public first, often months before other manufacturers! Standard quality, coupled with the world's broadest guarantee!

SONATRON TUBE COMPANY

16 Hudson St., New York City 108 W. Lake Street, Chicago
88 Eighth Ave., Newark, N. J.

FREE! Set owners! WRITE for your copy of this FREE BOOK: "How to take care of your Radio Tubes"



WHOLESALE DISTRIBUTORS

Listenwalter & Gough, Inc.

325 FIFTH STREET, SAN FRANCISCO

819 E. FIRST STREET, LOS ANGELES

SUNDAY Programs • • • • • August 12, 1928



Rudy Seiger
KFO—8:30 p.m.



Rev. Edgar A. Lowther
KGO—7:35 p.m.



Harry McKnight
KFRG—1:15 p.m.



Vladimir Drucker
NBC—3 p.m.

384.4 Meters **KGO** **Channel 78**
780 Kcys. **5000 Watts**

General Electric Company, Oakland, Calif.

11 a.m.—First M. E. Church services; Rev. Edgar Allen Lowther, D.D., pastor
3 to 5 p.m.—National Broadcast. Co. program
6:30 to 7:30 p.m.—National Br. Co. program
7:35 to 9 p.m.—First M. E. Church services
9 to 9:30 p.m.—National Broadcast. Co. program

236.1 Meters **KFWM** **Channel 127**
1270 Kcys. **500 Watts**

Oakland Educational Society, Oakland, Cal.

9:45 to 11 a.m.—Studio program. Organ prelude, Helen Louise Jewell; Octavo Ensemble; children's radio story, B. F. Holiday; solos, Edith Sandolt; discourse, "Fixed Periods of Time," O. B. Eddins
12:30 to 1 p.m.—Organ recital, De Los Whaley
1 to 1:25 p.m.—Bible questions and answers
1:25 to 2:30 p.m.—Studio program. Hymns and anthem, Kingdom Truth Chorus; cornet solos, Dr. Craus; Kingdom Truth Quartet; baritone solos, Ralph Simons; Jack McGlasken, violin obligato; Ladies' Trios; discourse, "Returning from Hell," W. O. Furtwangler
7:30 to 8 p.m.—Congregational singing; Fred Bounds, solos
8 to 9 p.m.—Dramalogue, "Fire, Brimstone and Sodom," San Jose Branch of I.B.S.A.; full cast of characters
9 to 9:20 p.m.—Lecture in Italian, J. B. Lupi

399.8 Meters **KHJ** **Channel 75**
750 Kcys. **1000 Watts**

Don Lee, Inc., Los Angeles, California

9:30 to 10:30 a.m.—Concert program
10:30 to 12:30 p.m.—First M. E. Church services
12:30 to 1 p.m.—Late recordings
1 to 2 p.m.—Flamingo Sextet
4 to 5 p.m.—KHJ Concert Ensemble
5 to 6 p.m.—Sunset Ensemble
6 to 6:15 p.m.—Nightly Doings
6:15 to 6:45 p.m.—First M. E. Church musicale
6:45 to 7 p.m.—World-wide news
7 to 8 p.m.—First M. E. Church services
8 to 10 p.m.—Don Lee Symphony; Arthur Kay, director
10 to 11 p.m.—Viennese Quintet
11 to 12 midnight—KHJ Orchestra

468.5 Meters **KFI** **Channel 94**
640 Kcys. **5000 Watts**

Copyright, 1928, E. C. Anthony, Inc., L. A.

10 a.m.—L. A. Church Federation services
1 p.m.—Margaret Ruth Kernan; Marcus Markson, violin
1:30 p.m.—Bethel Temple young people
2 p.m.—Imperial Dance Orchestra; Rocky Bernard, soloist
3 p.m.—National Broadcasting Co. program
5 p.m.—Alma and Adele Howell
5:30 p.m.—Walter Brown Murray, talk
6 p.m.—Gladys Moore
6:15 p.m.—Wardner Wells, economic talks
6:30 p.m.—National Broadcasting Co. program
7:30 p.m.—Father Ricard's weather forecast
7:32 p.m.—Gene Johnston's Music Box
8 p.m.—Organ recital, Alex Reilly
9 p.m.—National Broadcasting Co. program
9:30 p.m.—Studio program
10 to 11 p.m.—Packard Six Dance Orchestra

241.8 Meters **KFON** **Channel 124**
1240 Kcys. **1000 Watts**

Nichols & Warinner, Inc., Long Beach, Cal.

9:30 to 10 a.m.—Organ recital, Dick Dixon
10 to 11 a.m.—Angeles Abbey chimes
11 to 12:30 p.m.—Second Church of Christ
12:30 to 1:30 p.m.—Musical program
1:30 to 2:30 p.m.—Organ recital, Herbert Nixon
2:30 to 4 p.m.—Long Beach Municipal Band
4 to 4:30 p.m.—Record releases
4:30 to 5:30 p.m.—Piggly Wiggly Orchestra
5:30 to 6 p.m.—Old-time fiddlers
6 to 7 p.m.—Bear Cafe Jazz Band
7 to 7:45 p.m.—Concert orchestra
7:45 to 9 p.m.—First Church of Christ
9 to 12 midnight—Piggly Wiggly "All Star Nite"

277.6 Meters **KEX** **Channel 108**
1080 Kcys. **2500 Watts**

Western Broadcasting Co., Portland, Ore.

10:50 to 12:45 p.m.—Hinson Memorial Baptist Church services
4:30 to 6 p.m.—Recording concert
6 to 7:45 p.m.—Multnomah Hotel Orchestra; Lucien Becker, pianist
7:45 to 8 p.m.—American Committee program
8 to 9 p.m.—Studio concert
9 to 10 p.m.—International Bible Students

SUNDAY Programs

NBC

National Broadcasting Company

3 to 4:30 p.m.—Sunday Afternoon Concert. Soloists for the ninety-minute broadcast will be Gwynfi Jones, tenor, and Vladimir Drucker, trumpeter. The complete program follows:
 Orchestra—In a Nutshell Suite.....Grainger
 Gay But Wistful; Gum Sucker's March
 Tenor Solos—Una furtiva lagrima, from "L'Elisir d'Amore"Donizetti
 NirvanaAdams
 Orchestra—Suite De BalletLacombe
 Lenadro et Isabelle; Scaramouche Pizzicato; Ballabile
 Orchestra—Adagio and Allegretto, "Brandenburg Concerto No. 1".....Bach-Chappell
 Cornet Solo—To be selected
 Orchestra—Menuet CelebreBocherini
 Orchestra—Mia Sposa SaraRotoli
 EleanorColeridge-Taylor
 Orchestra—Scherzo, "Midsummer Night's Dream"Mendelssohn
 Orchestra—Polonaise in E Major.....Liszt
 Broadcast through KOMO, KGW, KGO and KFI.

4:30 to 5 p.m.—Biblical Dramas. A young Israelite spy and a notorious woman of doubtful reputation who befriends him, although he is the enemy of her people, are the principal characters in the Biblical drama, "The Woman of Jericho."

William Ford Manley, author of the drama-logue, has taken the story from the Old Testament. The dramalogue opens as the Israelites—men, women and children—are encamped within sight of the distant city of Jericho, through which they must pass on their way to the Promised Land. Joshua, leader of Israel, is worried because he believes he has no man cunning enough to penetrate the walls of Jericho and discover how they are guarded. Adoni, a youth of twenty, volunteers to go on the dangerous mission.

Disguised as a wandering minstrel, Adoni enters Jericho. His music pleases Rahab, who invites him into her house for food and rest. She divines her guest's identity and purpose in the city, but shields him from those who would kill him because of his kindness to her.

A cast of National Players, directed by Willa Wilson Church, will be heard in the dramalogue, which will be broadcast through KHQ, KOMO, KGW, KGO and KFI.

5 p.m.—Longines correct time
 6:30 to 7:30 p.m.—Standard Symphony hour. The five numbers to be played by the orchestra are:
 Torch DanceMeyerbeer
 Overture to "Lohengrin"Wagner
 Intermezzo from "Goyescas".....Granados
 Les PreludesLiszt
 Dance of the Hours.....Ponchielli
 Broadcast through KHQ, KOMO, KGW, KGO, KPO and KFI.

9 to 9:30 p.m.—Atwater-Kent program. Familiar strains of Romberg's recent and popular opera, "The Desert Song," will be the initial selection offered by the Atwater-Kent Orchestra, which Geneva Waters Baker directs.
 Two of Moszkowski's "Spanish Dances" follow the Romberg number. Although Moszkowski is famous for his Spanish music, he is

Polish by birth. These dances are vivid, scintillant compositions, and are among his best-known works.

"Wedding of the Winds," a graceful waltz by Hall, is another favorite number to be played.

The following are the selections chosen for the half hour:

Orchestra—
 Selections, "The Desert Song".....Romberg
 Two Spanish Dances.....Moszkowski
 The Song of Songs.....Moya
 Waltz, "The Wedding of the Winds".....Hall
 Humoresque, "Piccolo Pic".....Slater
 Broadcast through KHQ, KOMO, KGW, KGO, KPO and KFI.

422.3 Meters KPO Channel 71
710 Kcys. 1000 Watts

Hale Bros. & The Chronicle, San Francisco
 9:45 to 10:45 a.m.—Undenominational and non-sectarian church services
 2:45 to 4:30 p.m.—Coast League baseball game
 6:30 to 7:30 p.m.—National Broad. Co. program
 7:30 to 8 p.m.—Embassy Theater concert
 8 to 8:30 p.m.—Organ recital by Uda Waldrop
 8:30 to 9 p.m.—Rudy Seiger's Fairmont Hotel Concert Orchestra
 9 to 9:30 p.m.—National Broad. Co. program

491 Meters KGW Channel 61
610 Kcys. 1000 Watts

The Morning Oregonian, Portland, Oregon
 11 to 12 noon—Church services
 3 to 5 p.m.—National Broadcast. Co. program
 5 to 5:15 p.m.—Talk, "Modern Science"
 5:15 to 6:30 p.m.—Studio program
 6:30 to 7:30 p.m.—National Broad. Co. program
 7:30 to 8 p.m.—Two-piano recital
 8 to 9 p.m.—Sunday Echoes
 9 to 9:30 p.m.—National Broadcast. Co. program
 9:30 to 10 p.m.—Dance Band
 10 to 11 p.m.—Little Symphony Orchestra

309.1 Meters KOMO Channel 97
970 Kcys. 1000 Watts

Fisher's Blend Station, Inc., Seattle, Wash.
 11 to 12:20 p.m.—Plymouth Cong. Church
 12:20 to 1 p.m.—Organ recital
 1 to 2 p.m.—George Rogovoy's Trio
 2 to 2:30 p.m.—Stoneway Tabernacle
 2:30 to 3 p.m.—Walter Reseberg; Agnes Nielsen Skartvedt
 3 to 5 p.m.—National Broadcast. Co. program
 5 to 6 p.m.—George Rogovoy's Trio
 6 to 6:30 p.m.—Walter Reseberg; Mu Phi Trio
 6:30 to 7:30 p.m.—National Broad. Co. program
 7:30 to 8 p.m.—Duets, James Harvey and Walter Reseberg; Lucile Nutley Johnson, pianist
 8 to 9 p.m.—First Church of Christ, Scientist
 9 to 9:30 p.m.—National Broadcast. Co. program
 9:30 to 10 p.m.—Mu Phi Trio; duets, Jas. Harvey and Walter Reseberg
 10 to 11 p.m.—Herbert Preeg's Orchestra

361.2 Meters KFVB Channel 83
830 Kcys. 1000 Watts

Warner Brothers, Hollywood, California
 10 a.m.—Musical program
 1:30 p.m.—Coast League baseball game
 7:20 p.m.—Harry Jackson's Entertainers
 7:50 p.m.—Daily news
 8 p.m.—Light Opera hour, featuring Emma Kimmel, Charles Beauchamp and Antonio Sarli's Concert Orchestra
 9 to 11 p.m.—Bill's Ragtime hour
 (Programs Continued on Next Page)

SUNDAY Programs

454.3 Meters **KFRC** **Channel 66**
660 Kcys. **1000 Watts**

Don Lee, Inc., San Francisco, California

6:30 to 8 a.m.—Broadcast from Detroit of International Bible Students Convention

10 to 12 noon—"Home Sweet Home" concert, featuring a concert orchestra, with Mae Thompson, soprano, and Maurice Kreider, baritone

12 to 1:15 p.m.—Paulist Fathers' Old St. Mary's Church

1:15 to 3:15 p.m.—KFRC staff artists, including Juanita Tennyson, Lucille Atherton Harger, Harry McKnight, Bob Klier and his zither and Frank Moss, musical director

3:15 to 4:15 p.m.—"Mickey" Gillette's Roman-ciers

4:15 to 5 p.m.—Art Fadden, pianist

5 to 6 p.m.—"The Tea Time Three"—Theodore Strong, organist; Lucille Atherton Harger, contralto, and Marjorie Colletti, pianist

6 to 6:30 p.m.—Inspirational talk

6:30 to 7:30 p.m.—Sonya Trobbe and Ruth Goodman in two-piano numbers, assisted by soloists

7:30 to 8:30 p.m.—KFRC Concert Orchestra

8:30 to 9:30 p.m.—Tom Gerunovich's Orchestra

9:30 to 10 p.m.—Robert Olsen, tenor

10 to 10:10 p.m.—Amos 'n' Andy

10:10 to 12:10 a.m.—El Patio Dance Orchestra, intermissions by Harold Lissner

370.2 Meters **KHQ** **Channel 81**
810 Kcys. **1000 Watts**

Louis Wasmer, Inc., Spokane, Washington

10:30 to 11 a.m.—Children's Sunday School

11 to 12:30 p.m.—Central M. E. Church services

2 to 4 p.m.—Baseball game

4 to 5 p.m.—National Broadcasting Co. program

5 to 6:30 p.m.—Bailey's concert

6:30 to 7:30 p.m.—Natl. Broad. Co. program

7:30 to 9 p.m.—Church of the Truth

9 to 9:30 p.m.—National Broad. Co. program

9:30 to 10:30 p.m.—Internatl. Bible Students

348.6 Meters **KJR** **Channel 86**
860 Kcys. **2500 Watts**

N. W. Radio S. Co., Seattle, Washington

10 to 11 a.m.—International Bible Students

11 to 12 noon—Sacred concert

2 to 3 p.m.—Special concert

4 to 5 p.m.—String Trio; Helen Hoover, soprano

5 to 6 p.m.—International Bible Students Assn.

6 to 7 p.m.—American Salon Orchestra

7 to 8 p.m.—String Trio; Helen Hoover, soprano

8 to 8:30 p.m.—Novel half hour

8:30 to 10:30 p.m.—American Salon Orchestra; Sidney Dixon, tenor; G. Donald Gray, baritone

215.7 Meters **KGER** **Channel 139**
1390 Kcys. **100 Watts**

C. M. Dobyens, Long Beach, Calif.

9:30 to 10:45 a.m.—Taubman Men's Bible Class

10:45 to 11 a.m.—Music

11 to 12:30 p.m.—First United Presbyterian Church services

12:30 to 1 p.m.—Classical recordings

1 to 2 p.m.—Studio program

2 to 2:30 p.m.—Luana String Trio

2:30 to 4 p.m.—Municipal Band concert

4 to 6 p.m.—Studio program

352.7 Meters **KYA** **Channel 85**
850 Kcys. **1000 Watts**

Pacific Broadcasting Corp., San Francisco

10 to 11 a.m.—Comic strip portrayed by Miles Overholt, assisted by Joseph Rooney, Jimmie Tolagson and Yvonne Petersen

11 to 12:30 p.m.—Central Methodist Church services. Prelude, "Adoration," Harriet Beecher Fish; contralto solos, Lucille Atherton Harger; sermons, "What's Happening to Our Hearing?" "What Is Your Coefficient of Spiritual Absorption?"

7 to 7:30 p.m.—Dr. Fred W. Clappett

7:45 to 9 p.m.—Central Methodist Church services. Prelude, "Prelude in D Minor," Harriet Beecher Fish; tenor solos, Erwin Holton; sermon, "Christian Leaders Worth Knowing"

232.4 Meters **KFQZ** **Channel 129**
1290 Kcys. **250 Watts**

Taft Radio, Hollywood, California

8 to 9:30 a.m.—Breakfast program

9:30 to 10:30 a.m.—Murray's courtesy program

10:30 to 12 noon—Courtesy program

12 to 6 p.m.—Panatrope

6 to 7 p.m.—Barrows' program

7 to 8 p.m.—Harmony Trio and vocalist

8 to 9 p.m.—Dolly McDonald, Eddie Beale and Betty McKee

9 to 10 p.m.—Marshal Elston; Helen White

10 to 11 p.m.—Garnet Davis; Dick Henderson

11 to 12 midnight—Kalani's request program

217.3 Meters **KFQW** **Channel 138**
1380 Kcys. **100 Watts**

KFQW, Incorporated, Seattle, Washington

9 to 10 a.m.—String Ensemble

10 to 10:30 a.m.—Organ recital

10:30 to 11 a.m.—Popular program

4 to 5 p.m.—Tea hour concert

5 to 6 p.m.—Request program

6 to 6:30 p.m.—Piano solos, Marie Copenhaver

6:30 to 7:30 p.m.—Symphony Orchestra

7:30 to 8 p.m.—Organ recital

8 to 9 p.m.—Whitman concert hour

9 to 10 p.m.—Wesley Dando; Harry Long

10 to 12 midnight—Dance Orchestra

336.9 Meters **KNX** **Channel 89**
890 Kcys. **500 Watts**

L. A. Evening Express, Los Angeles, Calif.

10 a.m.—First Presbyterian Church services

1 p.m.—International Bible Students Assn.

2 p.m.—City Park Board musical program

4 p.m.—Roberts' Golden State Band

5:15 p.m.—All Souls Church services

6 p.m.—Talk, Ernest Holmes

6:30 p.m.—Hollywood Unitarian Church

7 p.m.—First Presbyterian Church services

8 p.m.—Joseph Rosenfeld's Concert Orchestra

9 p.m.—Calmon Luboviski; Claire Mellonino

535.4 Meters **KXA** **Channel 56**
560 Kcys. **500 Watts**

American Radio, Seattle, Wash.

10 to 10:30 a.m.—Welte piano concert

10:30 to 10:55 a.m.—Concert selections

10:55 to 12:30 p.m.—First M. E. Church services; Dr. J. Ralph Magee, pastor

7 to 7:45 p.m.—Concert program

7:45 to 8 p.m.—Organ concert

8 to 9:15 p.m.—First M. E. Church services

9:15 to 10 p.m.—Seattle Trio. Mrs. Sullivan, pianist; Catherine Sullivan, violinist; Dorothy Sullivan, cellist

SUNDAY Programs

267.7 Meters **KFWI** Channel 112
1120 Kcys. 500 Watts

Radio Entertainments, Inc., San Francisco
7:50 to 9 a.m.—First Church of Christ services
9 to 10 p.m.—Musical program. Laura Ellen Winsor, pianist; Karen Frederickson, soprano; William Bailey, tenor; Pearl May Poore, soprano; Henriette Wilby, soprano
10 to 11 p.m.—Dance music

319 Meters **KOIN** Channel 94
940 Kcys. 1000 Watts

The Portland News, Portland, Oregon
8:30 to 9:30 a.m.—Four Square Gospel service
12:30 to 1 p.m.—Portland Theater organ
6 to 7 p.m.—Heathman Hotel pipe organ
7 to 8 p.m.—Benson Hotel Orchestra
8 to 9 p.m.—First Church of Christ services
9 to 10 p.m.—Musical comedy hour

296.9 Meters **KQW** Channel 101
1010 Kcys. 500 Watts

Fred J. Hart, San Jose, California
10:15 to 11 a.m.—Sunday school, Fred J. Hart
11 to 12:30 p.m.—Services, First Baptist Church, conducted by Rev. Harold E. Barton
7:30 to 9 p.m.—Services, First Baptist Church

508.2 Meters **KLX** Channel 59
590 Kcys. 500 Watts

The Oakland Tribune, Oakland, Calif.
5 to 6 p.m.—Organ recital, Chas. T. Besserer

283.3 Meters **KPLA** Channel 104
1040 Kcys. 500 Watts

Commercial Exchange Bldg., Los Angeles
8 to 9 p.m.—Popular request program
9 to 10 p.m.—Dance Orchestra with soloists

260.7 Meters **KGA** Channel 115
1150 Kcys. 2000 Watts

Northwest Radio Service Co., Spokane
11 to 12:30 p.m.—First Presbyterian Church
12:30 to 1 p.m.—Musical program
5:30 to 7:30 p.m.—Sullivan's Trio
7:30 to 9 p.m.—Musical program
9 to 10 p.m.—Melody hour

254.1 Meters **KMO** Channel 118
1180 Kcys. 500 Watts

KMO, Incorporated, Tacoma, Washington
10:45 to 12:15 p.m.—First Baptist Church
1 to 3 p.m.—Music of the Ages
5 to 6 p.m.—Will Wite dinner program
6 to 7 p.m.—Hotel Winthrop Trio

245.8 Meters **KJBS** Channel 122
1220 Kcys. 100 Watts

J. Brunton & Sons, San Francisco
12 to 1:30 p.m.—Luncheon program
4 to 5 p.m.—Semi-classical gems
5 to 7:30 p.m.—Dinner music

280.2 Meters **KTAB** Channel 107
1070 Kcys. 500 Watts

Pickwick Stages, Oakland, California
10 to 10:45 a.m.—Bible class, Prof. Linsley
11 to 12 noon—Tenth Avenue Baptist Church services. Organ prelude; numbers by KTAB; Quartet and choir; address, Rev. Geo. W. Phillips
7:45 to 9 p.m.—Tenth Avenue Baptist Church services. Organ prelude; numbers by KTAB; Quartet and choir; address, Rev. Geo. W. Phillips; organ postlude

220.4 Meters **KGTT** Channel 136
1360 Kcys. 50 Watts

Glad Tidings Temple, San Francisco, Calif.
2:30 to 3 p.m.—Sunday school service
3 to 5 p.m.—Church services
7:30 to 10 p.m.—Church services

440.9 Meters **KFSD** Channel 68
680 Kcys. 500 Watts

Airfan Radio Corp., San Diego, California
2 to 3 p.m.—International Bible Students
3 to 4 p.m.—Theosophical Society services
8:30 to 10 p.m.—Hutton's Hotel del Coronado Concert Quartet

245.8 Meters **KLS** Channel 122
1220 Kcys. 250 Watts

Warner Brothers, Oakland, California
10 to 11 a.m.—Radio Church of America, under the direction of Rev. W. R. Fairfield, assisted by Grace L. Fairfield and soloists

**2 & 3 Dial Sets
Converted to
One Dial**

Your old 2 or 3 dial receiver can quickly be converted to a single dial receiver. Enjoy all the conveniences of the modern single dial receiver. Send for further information, naming the style and type of your receiver.

QUALITY RADIO SHOP
86 Fourth St., San Francisco

MONDAY Programs August 13, 1928



Helen G. Barker
KPO—10:30 a.m.



Mac and His Haywire Orchestra
KFRC—8 p.m.



John D. Barry
KGO—6:30 p.m.

384.4 Meters
780 Kcys.

KGO

Channel 78
5000 Watts

General Electric Company, Oakland, Calif.
9:30 to 10:30 a.m.—Morning program
11:30 to 1 p.m.—Luncheon concert
4 to 4:30 p.m.—"Everyday Living," Christina S. Madison
4:30 to 5:30 p.m.—Hotel St. Francis Concert Orchestra, Edward J. Fitzpatrick, director
5:30 to 6 p.m.—Aunt Betty (Ruth Thompson) stories; KGO Kiddies' Klub
6 to 6:20 p.m.—S. F. and N. Y. stocks; S. F. produce
6:20 to 6:30 p.m.—News and baseball
6:30 to 6:45 p.m.—"What's Happening in the World," John D. Barry
6:45 to 7 p.m.—Dr. Albertine Richards Nash, consulting psychologist
7 to 9:30 p.m.—National Broadcast. Co. program
9:30 to 10:30 p.m.—General Electric program; Leon Strashun, directing
Orchestra—Selection, "When Johnny Comes Marching Home" Edwards
Adlyn Waltzes Hall
Song—When Irish Eyes Are Smiling
Orchestra—Dream of the Orient Baron
Fox Trot, "Hard-Hearted Hannah" Yellen
Vaudeville Specialty—Jo and Ray
Orchestra—Slav Rhapsodie Friedman
Song—Mother Machree
Orchestra—Napoleon's Last Charge
(Descriptive March) Ellis-Paull

260.7 Meters
1150 Kcys.

KGA

Channel 115
2000 Watts

Northwest Radio Service Co., Spokane
9 to 10 a.m.—Betty Cooke, Better Homes Girl
10 to 10:30 a.m.—Classical recordings
10:30 to 11 a.m.—Music; news flashes
11 to 11:10 a.m.—Dietetic talk
11:10 to 12 noon—Shopping service; music
12 to 12:30 p.m.—Time; weather; garden notes; grain quotations
12:30 to 1 p.m.—Musical program
1 to 1:30 p.m.—Courtesy program
1:30 to 4:30 p.m.—Music; timely topics
4:30 to 5 p.m.—Announcements; music
5 to 5:30 p.m.—Kiddies' program
5:30 to 6 p.m.—Sullivan's Trio
6 to 8 p.m.—Dinner hour program
8 to 9 p.m.—Peggy and Bob
9 to 12 midnight—Musical programs

422.3 Meters
710 Kcys.

KPO

Channel 71
1000 Watts

Hale Bros. & The Chronicle, San Francisco
6:45 to 8 a.m.—S. & W. health exercises by Hugh Barrett Dobbs, William H. Hancock assisting
8 to 9 a.m.—Shell Happy Time by Hugh Barrett Dobbs and William H. Hancock
9:30 to 10 a.m.—Dobbsie's daily chat
10 to 10:30 a.m.—Mammy Sperry
10:30 to 10:45 a.m.—Art talk, Helen G. Barker
12 to 1 p.m.—Organ recital, Lillian R.
4 to 4:30 p.m.—National Broadcast. Co. program
4:30 to 5 p.m.—Ye Towne Cryer service
5 to 6 p.m.—Children's hour by Big Brother
6 to 7 p.m.—Music by the Reo Wolverines
7 to 9 p.m.—National Broadcast. Co. program
9 to 10 p.m.—Studio program
10 to 12 midnight—KPO Variety program

319 Meters
940 Kcys.

KOIN

Channel 94
1000 Watts

The Portland News, Portland, Oregon
9:30 to 10 a.m.—Housekeepers' chat
10 to 11:15 a.m.—Shoppers' guide; town topics; music
11:15 to 11:30 a.m.—Talk on "Food"
11:30 to 11:45 a.m.—Agriculture feature
11:45 to 12 noon—Weather report
12 to 1 p.m.—Heathman Hotel pipe organ
3 to 4 p.m.—News items and music
6 to 6:30 p.m.—Heathman Hotel pipe organ
6:30 to 7 p.m.—Sports review
7 to 7:15 p.m.—Suggestions for amusement
7:15 to 8 p.m.—Benson Hotel Orchestra
8 to 9 p.m.—KOIN Players
9 to 10 p.m.—Four Square Gospel Lighthouse Orchestra concert
10 to 11:30 p.m.—Cole McElroy's Oregonians

491 Meters
610 Kcys.

KGW

Channel 61
1000 Watts

The Morning Oregonian, Portland, Oregon
10 to 11:30 a.m.—Town Cryer
6 to 6:45 p.m.—Dinner concert
6:45 to 7 p.m.—Educational talk
7 to 9 p.m.—National Broadcast. Co. program
9 to 9:30 p.m.—Conifer concert
9:30 to 10 p.m.—National Broadcast. Co. program
10 to 11 p.m.—Ben Selling's Boys
11 to 12 midnight—Studio dance program

MONDAY Programs

454.3 Meters **KFRC** **Channel 66**
660 Kcys. **1000 Watts**
Don Lee, Inc., San Francisco, California

- 7 to 8 a.m.—"Simp'y Fitts"
- 8 to 9 a.m.—Record music program
- 9 to 9:30 a.m.—Georgia O. George
- 9:30 to 9:50 a.m.—Mothercraft Club
- 10 to 11 a.m.—Wyn's daily chats
- 11 to 11:30 a.m.—Domestic science talk
- 11:30 to 12 noon—Amateur auditions
- 12 to 1 p.m.—Sherman-Clay concert
- 1 to 1:05 p.m.—Agriculture farm flash
- 1:05 to 1:20 p.m.—Mothercraft Club
- 2 to 3 p.m.—Edna Fischer, Wint Cotton and Leigh Harline
- 3 to 4 p.m.—Matinee Concert Orchestra
- 4 to 4:15 p.m.—"Careers for Women," by Matilda Rosenfeld
- 4:15 to 4:30 p.m.—Educational talk
- 4:30 to 5:15 p.m.—Organ recital, Theo Strong
- 5:15 to 5:30 p.m.—News and Lost and Found
- 5:30 to 6:20 p.m.—Mac and his Gang
- 6:20 to 6:30 p.m.—Stage, screen, weather reports and notices
- 6:30 to 7 p.m.—The Cecilians
- 7 to 7:30 p.m.—KFRC Concert Orchestra
- 7:30 to 8 p.m.—Anti-Prexol Entertainers
- 8 to 10 p.m.—"Blue Monday Jamboree"
- 10 to 10:10 p.m.—Amos 'n' Andy
- 10:10 to 11:10 p.m.—Anson Weeks' Mark Hopkins Orchestra; Al Pearce in intermissions
- 11:10 to 12:10 a.m.—Valente's Dance Orchestra

245.8 Meters **KJBS** **Channel 122**
1220 Kcys. **100 Watts**
J. Brunton & Sons, San Francisco

- 7 to 8 a.m.—Early Bird hour
- 8 to 9 a.m.—Popular selections
- 9 to 10 a.m.—Vocal and instrumental
- 2 to 3 p.m.—Orthophonic program
- 3 to 4 p.m.—Letterman Hospital period
- 4 to 6 p.m.—Record varieties
- 6 to 8 p.m.—Dinner hour music
- 8 to 9 p.m.—Studio program
- 9 to 10 p.m.—Del Raymond and assisting artists

361.2 Meters **KFWB** **Channel 83**
830 Kcys. **1000 Watts**
Warner Brothers, Hollywood, California

- 9:30 a.m.—Characteristic hour
- 10:30 a.m.—Spanish program
- 11 a.m.—Housekeepers' chat
- 11:30 a.m.—Shoppers' directory
- 12:30 p.m.—Musical program
- 1 p.m.—Air Journal
- 1:30 p.m.—Home Owners' program
- 4 p.m.—Aviation program
- 4:30 p.m.—Radio travel tales
- 5:15 p.m.—Radio review
- 5:45 p.m.—Town Tattler
- 6 p.m.—Organ recital, Harry Q. Mill's
- 6:30 p.m.—Harry Jackson's Entertainers
- 7 p.m.—Kolster Orchestra
- 7:30 p.m.—Don Warner, pianist
- 7:50 p.m.—Daily news
- 8 p.m.—Musical program
- 9 p.m.—Piano recital, Marguerite LeGrand
- 9:30 p.m.—Program presenting Bill Blake, tenor; Peggy Mathews, songs, and Bill Hatch's Trio
- 10 to 11 p.m.—Vincent Rose and Jackie Taylor's Orchestra

352.7 Meters **KYA** **Channel 85**
850 Kcys. **1000 Watts**
Pacific Broadcasting Corp., San Francisco

- 8 to 9 a.m.—Morning Glories; Billy Sherwood, Billy and Claire, Alvin Hansen, Agnes Williams, John Patrick, Yvonne Petersen, Merry-Mary Duo, Darrel Porter
- 9 to 10 a.m.—Sally Cooke, Better Homes Girl
- 10 to 11 a.m.—Musical program
- 11 to 12 noon—California Sunshine hour; George Taylor, Agnes Williams, Greta and Lucette, Paul's Hawaiians, Georges Barsteau
- 12 to 12:15 p.m.—News items
- 12:15 to 1 p.m.—Musical program
- 2 to 2:10 p.m.—Dr. Buren L. Corley
- 2:10 to 2:30 p.m.—Musical program
- 2:30 to 3 p.m.—Doings of Dorothy
- 3 to 4 p.m.—Bridge Party hour; George Taylor, Paul's Hawaiians, Jean Waketfield and Clara Bercovitz
- 5:30 to 6 p.m.—Musical program
- 6 to 6:15 p.m.—News items
- 6:15 to 7:15 p.m.—Golden Gate Cryer; Billy Sherwood, Maud Nickerson, Dan McLoone, Melvin Dunne, Fred MacMurray
- 7:15 to 7:30 p.m.—Talk, "Crime Prevention"
- 7:30 to 8:30 p.m.—Royal Order of Optimistic Doughnuts, directed by Bert Butterworth
- 8:30 to 9 p.m.—West Coast Theaters program
- 9 to 10 p.m.—Georges Barsteau, Dorothy and Kay, Gus Rankin, Margaret Marshall
- 10 to 12 midnight—Dance music; Marcel Day, intermission soloist

309.1 Meters **KOMO** **Channel 97**
970 Kcys. **1000 Watts**
Fisher's Blend Station, Inc., Seattle, Wash.

- 10 to 10:15 a.m.—Inspirational services
- 10:15 to 10:30 a.m.—Y.M.C.A. health exercises
- 10:30 to 11 a.m.—What to Prepare for Dinner
- 11 to 11:30 a.m.—Catherine Pinney; Jim Riddell
- 11:30 to 12 noon—Organ recital
- 12 to 12:30 p.m.—Fred Lynch; grain reports; Billy and Bob
- 12:30 to 1 p.m.—Agnes Nielsen Skartvedt; Constance Cook; Totem Male Trio
- 1 to 2 p.m.—Concert Trio; Jimmie Riddell
- 2 to 3 p.m.—Concert Trio; duets, Alice Maclean and Fred Lynch
- 3 to 4 p.m.—Concert Trio; Billy Emerick
- 4 to 5 p.m.—Concert Orchestra; Fred Lynch
- 5:15 to 5:30 p.m.—Jimmie Riddell, tenor
- 5:30 to 5:45 p.m.—Stock and bond quotations
- 5:45 to 6 p.m.—News flashes
- 6 to 7 p.m.—Concert Orchestra; golf talk
- 7 to 9 p.m.—National Broadcast. Co. program
- 9 to 9:30 p.m.—KGW Studio program
- 9:30 to 10 p.m.—National Broad. Co. program
- 10 to 11 p.m.—Concert Orchestra; late news
- 11 to 12:30 a.m.—Concert Orchestra; J. Harvey

277.6 Meters **KEX** **Channel 108**
1080 Kcys. **2500 Watts**
Western Broadcasting Co., Portland, Ore.

- 9 to 10 a.m.—Polly Cooke, Better Homes Girl
- 10 to 10:15 a.m.—Morning devotional services
- 10:15 to 12 noon—Shopping Guide
- 12 to 12:30 p.m.—Flynn Company concert
- 12:30 to 12:45 p.m.—Battle Lake concert
- 12:45 to 6 p.m.—Concert
- 6 to 6:30 p.m.—Agriculture, stock reports
- 6:30 to 7 p.m.—Organ recital
- 7 to 7:30 p.m.—Musical program
- 7:30 to 8 p.m.—Studio concert
- 8 to 9 p.m.—Oregon Society of Composers
- 9 to 10 p.m.—Concert Ensemble
- 10 to 12 midnight—Dance frolic

(Programs Continued on Next Page)

MONDAY Programs

267.2 Meters **KFWI** **Channel 112**
1120 Kcys. **500 Watts**
Radio Entertainments, Inc., San Francisco

8 to 9:30 a.m.—Musical breakfast program
 9:30 to 10 a.m.—Charlie Glenn's news and songs
 10 to 10:27 a.m.—Musical program
 10:27 to 10:30 a.m.—Weather forecast
 12 to 1 p.m.—"Mac's Musical Snacks"
 1 to 1:30 p.m.—Country Store
 5 to 5:30 p.m.—Brunswick concert
 5:30 to 7 p.m.—Studio program
 7 to 7:15 p.m.—Sport review
 7:15 to 7:30 p.m.—Better Business Bureau
 8 to 9 p.m.—Majestic Radio hour; Glenhall Taylor, pianist; Emmet Dorman, violinist; Hal Cowley, baritone
 9 to 9:30 p.m.—May Josephi-Kincaid's Players
 9:30 to 10 p.m.—Studio program
 10 to 10:03 p.m.—Police reports, missing people
 10:03 to 11 p.m.—Dance music

399.8 Meters **KHJ** **Channel 75**
750 Kcys. **1000 Watts**
Don Lee, Inc., Los Angeles, California

7:30 to 8 a.m.—Physical culture period
 8 to 9 a.m.—KHJ Early Birds
 9 to 9:30 a.m.—Late recordings
 9:30 to 10 a.m.—"Have You Ever Heard?"
 10 to 11 a.m.—Agnis White, "At Our House"
 11 to 12 noon—KHJ Soloists
 12 to 12:30 p.m.—Biltmore Hotel Orchestra
 12:30 to 1:30 p.m.—News; Dance Orchestra
 1:30 to 2 p.m.—Charlie Wellman's program
 2 to 3 p.m.—Elvia Allman's Surprise Package
 3 to 4 p.m.—Matinee Melody Masters
 4 to 4:15 p.m.—C. W. H. Smith, Air Express
 4:15 to 4:30 p.m.—Sheriff's office; talk
 4:30 to 5 p.m.—Talk, "Child Psychology"
 5 to 6 p.m.—Courtesy program
 6 to 6:15 p.m.—Nightly Doings
 6:15 to 6:45 p.m.—Dinner music
 6:45 to 7 p.m.—World-wide news
 7 to 7:30 p.m.—Organ recital and vocalists
 7:30 to 8 p.m.—Half hour of happiness
 8 to 9 p.m.—Sun Dodgers; Charlie Wellman
 9 to 10 p.m.—Symphony Orchestra, directed by Arthur Kay
 10 to 12 midnight—Earl Burnett's Orchestra and Trio

370.2 Meters **KHQ** **Channel 81**
810 Kcys. **1000 Watts**
Louis Wasmer, Inc., Spokane, Washington

7 to 7:30 a.m.—Pep and Callisthenics
 7:30 to 7:45 a.m.—Inspirational services
 7:45 to 8:30 a.m.—Breakfast program
 8:30 to 9 a.m.—Road reports
 9 to 10 a.m.—Household service
 10 to 11 a.m.—Home hints, recipes, etc.
 11 to 12 noon—Farmers' service hour
 12 to 12:30 p.m.—Ihrig studio program
 12:30 to 1 p.m.—Musical program
 2 to 3 p.m.—Home Service hour
 3 to 3:30 p.m.—Shopping service
 3:30 to 4 p.m.—National saving thought
 4 to 4:30 p.m.—Stewart's musical program
 4:30 to 5 p.m.—Bailey's concert
 5 to 6 p.m.—News items; talks
 6 to 6:45 p.m.—Mahlon Merrick's Orchestra
 6:45 to 7 p.m.—The Dough Boys
 7 to 10 p.m.—National Broad. Co. program

468.5 Meters **KFI** **Channel 64**
640 Kcys. **5000 Watts**
Copyright, 1928, E. C. Anthony, Inc., L. A.

9 a.m.—Musical program by Sylvia
 9:30 a.m.—Sylvia's happy hour
 12 noon—Dan Dever
 12:10 p.m.—Federal and state market reports
 12:15 p.m.—Dept. of Agriculture talks
 12:25 p.m.—Shirley Reid, piano and song; Marie Gelder, contralto
 1 p.m.—Talks on traffic violations
 1:05 p.m.—George D. Fassett's Hawaiian Trio; Noreen Gamille, original character sketches; Angeles of the Air
 2 p.m.—Wilfred Butterworth; Ann McKinley
 2:30 p.m.—Edla Laurence, psychologist
 3 p.m.—Harold Glenn, whistler; Georgia Brazell; Charles G. Tingle, tenor
 3:45 p.m.—Walter W. Strong, health specialist
 4 p.m.—National Broadcasting Co. program
 4:30 p.m.—Studio program
 5 p.m.—Just for Kids hour
 5:30 p.m.—Mr. Dunlap, Board of Education
 5:45 p.m.—Senator George W. Cartwright
 6 p.m.—KFI Symphonette
 7 p.m.—National Broadcasting Co. program
 9 p.m.—The Lesser Company
 9:30 to 10 p.m.—National Broad. Co. program
 10 to 11 p.m.—Packard Six Dance Orchestra

283.2 Meters **KPLA** **Channel 104**
1040 Kcys. **500 Watts**
Commercial Exchange Bldg., Los Angeles

8:30 to 10:30 a.m.—Request program
 10:30 to 11 a.m.—Prudence Penny
 11 to 11:30 a.m.—Business talks
 11:30 to 12 noon—Diversities
 3 to 4 p.m.—Records
 6 to 6:45 p.m.—Classical program
 6:45 to 7:15 p.m.—Advance Electric program
 7:15 to 7:30 p.m.—Harry McCoy, vest pocket
 7:30 to 8 p.m.—Doris Decker; Katherine O'Neill
 8 to 9 p.m.—Salon Orchestra; Fred Scott, tenor
 9 to 10 p.m.—KPLA Metropolitans, with Leonard Van Berg and Gooftus Trio
 10 to 11 p.m.—George Eckhart's Orchestra

336.9 Meters **KNX** **Channel 89**
890 Kcys. **500 Watts**
L. A. Evening Express, Los Angeles, Calif.

6:45 a.m.—Morning exercises
 8 a.m.—Inspirational talk and prayer
 8:55 a.m.—Time signals; birthday notices
 9 a.m.—Shopping news
 10 a.m.—Town Cryer's morning message
 10:30 a.m.—Household economics
 11 a.m.—Courtesy program
 12 noon—Musical program
 12:30 p.m.—W. F. Alder Travelogue
 1:30 p.m.—The Bookworm
 2 p.m.—Courtesy program
 2:30 p.m.—Musical program
 3 p.m.—C. P. R.'s musical program
 4 p.m.—Riccardo, Psychic Prince
 4:15 p.m.—Lost and found announcements
 4:25 p.m.—Market reports
 4:45 p.m.—Chet Mittendorf
 5:45 p.m.—Town Cryer's amusement tips
 6 p.m.—KNX String Quintet
 6:30 p.m.—Joseph Rosenfeld's Concert Orchestra
 7 p.m.—Carthy Circle Theater program
 7:30 p.m.—One-act play by KNX Players
 8 p.m.—Courtesy program
 9 p.m.—Feature program
 9:45 p.m.—Gene Leonard
 10 p.m.—Hotel Ambassador Orchestra
 12 midnight—Dorado Club dance hour

MONDAY Programs

280.2 Meters **KTAB** **Channel 107**
1070 Kcys. **500 Watts**

Pickwick Stages, Oakland, California

- 9 to 9:30 a.m.—Hour of prayer
- 9:30 to 9:45 a.m.—Health talk
- 9:45 to 11:30 a.m.—Commercial announcements
- 11:30 to 12 noon—Women's hour
- 12 to 1 p.m.—Organ recital
- 5 to 5:30 p.m.—Doc's hour
- 5:30 to 6:30 p.m.—Who's Who hour
- 6:30 to 7 p.m.—Twilight hour; Rev. Phillips
- 7 to 8 p.m.—Dance orchestra
- 8 to 9 p.m.—Studio program
- 9 to 10 p.m.—Air Theatre Headline hour
- 10 to 12 midnight—Dance orchestra

447.5 Meters **KFOA** **Channel 67**
670 Kcys. **1000 Watts**

Rhodes Dept. Store, Seattle, Wash.

- 6:45 to 8:45 a.m.—Time to Arise program
- 8:45 to 9:15 a.m.—P.S.Q. Stores
- 9:15 to 10 a.m.—Studio news
- 10 to 10:30 a.m.—News; household hints and recipes; fashion notes
- 10:30 to 10:45 a.m.—Morning musicale
- 10:45 to 11 a.m.—Beauty hints
- 11 to 11:15 a.m.—Menu hints
- 11:15 to 11:30 a.m.—Morning musicale
- 2:30 to 3:30 p.m.—Studio musicale
- 3:30 to 4:30 p.m.—Organ recital, F. C. Feringer
- 5:30 to 6 p.m.—News items; weather report
- 6 to 7 p.m.—Travel service
- 7 to 7:15 p.m.—Studio program
- 7:15 to 7:30 p.m.—Industrograms
- 7:30 to 8 p.m.—Studio program
- 8 to 9 p.m.—Musical travelogue
- 9 to 10 p.m.—Organ recital, F. C. Feringer

535.4 Meters **KXA** **Channel 56**
560 Kcys. **500 Watts**

American Radio, Seattle, Wash.

- 10 to 10:15 a.m.—Vocal recordings
- 10:15 to 10:30 a.m.—Inspirational services
- 10:30 to 11 a.m.—Shopping news
- 11 to 11:30 a.m.—Hawaiian recordings
- 11:30 to 12 noon—Waltz piano concert
- 12 to 12:30 p.m.—Luncheon musicale
- 12:30 to 1 p.m.—Popular recordings
- 5 to 5:30 p.m.—Band concert
- 5:30 to 6 p.m.—Shopping news
- 6 to 6:30 p.m.—Road bulletins; weather; sports
- 6:30 to 7 p.m.—Dinner concert
- 7 to 7:30 p.m.—"Another Nash" program
- 7:30 to 8 p.m.—Classical program
- 8 to 8:30 p.m.—Harry M. Costain, tenor
- 8:30 to 9 p.m.—Vera Ritchie, soprano
- 9 to 9:30 p.m.—Chester Keary, tenor
- 9:30 to 10 p.m.—Late recordings
- 10 to 12 midnight—Dance program

296.9 Meters **KQW** **Channel 101**
1010 Kcys. **500 Watts**

Fred J. Hart, San Jose, California

- 1 to 3 p.m.—Wyn's Friendly hour
- 3:30 to 4 p.m.—San Jose State Teachers' College
- 4 to 5 p.m.—Sixty Minutes of Fun and Frolic
- 5 to 5:30 p.m.—Pal's Big Brother Hour
- 5:30 to 6 p.m.—Home Economics period
- 6:30 to 7 p.m.—Farmers' Exchange
- 7 to 7:30 p.m.—Farm Bureau radio news
- 7:30 to 9 p.m.—Services by Mrs. McPherson

508.2 Meters **KLX** **Channel 59**
590 Kcys. **500 Watts**

The Oakland Tribune, Oakland, Calif.

- 7 to 8 a.m.—Exercises
- 10:30 to 11 a.m.—Home Economics hour
- 12 to 1 p.m.—George Otto's Hawaiians
- 2 to 2:30 p.m.—Jackson recordings
- 5:30 to 6:30 p.m.—Brother Bob's Club
- 6:30 to 7 p.m.—Bagdadians
- 7 to 7:30 p.m.—News broadcast
- 8 to 9 p.m.—Studio program
- 9 to 10 p.m.—Mel Lemieux's Dance Orchestra

236.1 Meters **KFWM** **Channel 127**
1270 Kcys. **500 Watts**

Oakland Educational Society, Oakland, Cal.

- 12 to 1 p.m.—Glen-Well hour
- 5 to 6 p.m.—Children's radio hour, Big Brother Walter
- 6 to 7 p.m.—The Crooners
- 7 to 7:15 p.m.—Kingdom or world news
- 7:15 to 8 p.m.—Doc's shopping hour
- 8 to 8:20 p.m.—Watch Tower program. Lecture, T. E. Shaw
- 8:20 to 9 p.m.—Orchestra, Bud Haberkam's Enchanters
- 9 to 10 p.m.—Merry-Makers present Bob Arding, tenor; Edna Linkowski, pianist; Lily Baxter, soprano; Eddie and Mac, accordion and banjo; Helen Louise Jewell, organist; Katherine Van Winkle, violinist

217.3 Meters **KFQW** **Channel 138**
1380 Kcys. **100 Watts**

KFQW, Incorporated, Seattle, Washington

- 9 to 10 a.m.—Early Birds
- 10 to 10:30 a.m.—Popular program
- 10:30 to 11 a.m.—Health talk
- 11 to 11:30 a.m.—Announcements; music
- 11:30 to 12 noon—Violin and piano solos
- 12 to 1 p.m.—Luncheon musicale
- 2 to 3 p.m.—Announcements; music
- 3 to 3:30 p.m.—Organ recital
- 3:30 to 4 p.m.—Cello solos, Helen T. Stewart
- 4 to 5 p.m.—Tea hour concert
- 5 to 5:30 p.m.—Popular music
- 5:30 to 5:45 p.m.—Financial review
- 5:45 to 6 p.m.—Amusement revue
- 6 to 7:30 p.m.—Shoppers' guide; concert
- 7:30 to 8:30 p.m.—Master Works hour
- 8:30 to 9 p.m.—Piano solos, Elva Parker
- 9 to 9:30 p.m.—Cello solos, Helen T. Stewart
- 9:30 to 10 p.m.—Elizabeth Farrington, vocalist
- 10 to 12 midnight—Dance Orchestra

348.6 Meters **KJR** **Channel 86**
860 Kcys. **2500 Watts**

N. W. Radio S. Co., Seattle, Washington

- 9 to 9:45 a.m.—Mary Cooke, Better Homes Girl
- 9:45 to 10 a.m.—Devotional services
- 10 to 10:30 a.m.—Characteristic hour
- 10:30 to 11 a.m.—KJR Dream House
- 11 to 12 noon—Variety program
- 12 to 12:30 p.m.—News; studio program
- 12:30 to 1:30 p.m.—Amer. Symphony Orchestra
- 1:30 to 2:30 p.m.—String Trio; Helen Hoover
- 2:30 to 4 p.m.—Request program
- 4 to 5 p.m.—American Symphony Orchestra
- 5 to 6 p.m.—Musical sketches
- 6 to 6:30 p.m.—Theatrical revue; news; sports
- 6:30 to 7:30 p.m.—Vic Meyers' Orchestra; G. Donald Gray, baritone; Sidney Dixon, tenor
- 7:30 to 8:30 p.m.—KJR Stringed Trio
- 8:30 to 9 p.m.—Novelty half hour
- 9 to 10 p.m.—American Symphony Orchestra
- 10 to 11 p.m.—Trianon hour
- 11 to 12 midnight—Vic Meyers' Dance Orchestra; Harold Weeks, assisting artist

(Programs Continued on Next Page)

MONDAY Programs

241.8 Meters **KFON** **Channel 124**
1240 Kcys. **1000 Watts**

Nichols & Warinner, Inc., Long Beach, Cal.

- 8 to 8:15 a.m.—Tadpole, the Cleanup Man
 8:15 to 8:30 p.m.—Musical program
 8:30 to 9 p.m.—"Bright and Early Hour"
 9 to 10 p.m.—Novelty musical program
 10 to 10:15 p.m.—Shopping news
 10:15 to 10:30 a.m.—A devotional period
 10:30 to 11:30 a.m.—Musical program
 11:30 to 12 noon—Early news
 12 to 1:15 p.m.—Popular recordings
 1:15 to 1:30 p.m.—Jazz Band
 1:30 to 1:45 p.m.—Hawaiian program
 1:45 to 2 p.m.—Arkansas Traveler
 2 to 2:15 p.m.—Hawaiian program
 2:15 to 2:30 p.m.—Popular vocalists
 2:30 to 2:45 p.m.—Musical comedy recordings
 2:45 to 3 p.m.—Popular dance
 3 to 4 p.m.—Concert Orchestra
 4 to 4:30 p.m.—Afternoon news
 4:30 to 6 p.m.—Orchestra and entertainers
 6 to 7 p.m.—Orchestra and entertainers
 7 to 8 p.m.—Suydam's Buttercream School
 8 to 8:30 p.m.—Jeane Cowan, songs
 8:30 to 9:30 p.m.—Benny Light, pianist; Mark Cook, tenor
 9:30 to 11 p.m.—Musical Comedy Company
 11 to 12 midnight—Majestic Ballroom Orchestra

440.9 Meters **KFSD** **Channel 68**
680 Kcys. **500 Watts**

Airfan Radio Corp., San Diego, California

- 10 to 11 a.m.—Amy-Lou Shopping hour
 11 to 11:30 a.m.—Organ recital, Dorothy Zimbleman
 11:30 to 12:30 p.m.—Lloyd Peck's service hour
 12:30 to 1:30 p.m.—KFSD Concert Quartet
 4:45 to 5 p.m.—News items
 5 to 6 p.m.—Nightly musical review
 6 to 7 p.m.—Dinner concert program
 7 to 8 p.m.—Thearle Music Co. hour
 8 to 9 p.m.—Studio program
 9 to 10 p.m.—Naval Training Station Band

254.1 Meters **KMO** **Channel 118**
1180 Kcys. **500 Watts**

KMO, Incorporated, Tacoma, Washington

- 8 to 9:30 a.m.—KMO Early Birds
 10 to 10:30 a.m.—News flashes and time signals
 10:30 to 10:45 a.m.—Home Economics
 10:45 to 11 a.m.—Town Crier and music
 4:45 to 5:15 p.m.—Mammy's Cabin
 5:15 to 5:30 p.m.—Sports review
 5:30 to 6 p.m.—M.Y.M.C. Orchestra
 6 to 7 p.m.—Will Wite program
 7 to 7:30 p.m.—Plymouth program
 7:30 to 8 p.m.—Recordings
 8 to 9 p.m.—Jane Morse, Harry Foley, popular music
 9 to 9:15 p.m.—Book chat, Mrs. Page Hosmer
 9:15 to 9:30 p.m.—Better Business Bureau
 9:30 to 10 p.m.—Famous Name program
 10 to 10:30 p.m.—Classical program

291 Meters **CNRV** **Channel 103**
1030 Kcys. **500 Watts**

Canadian National Railways, Vancouver

- 10 to 11 a.m.—Hour of music
 10 to 11 p.m.—Sons of England Band

NBC

National Broadcasting Company

- 4 to 4:30 p.m.—Yellow Cab Tea-Time Gayeties. With William and Suzanne again directing the Gayeties, the other participants in this sketch who are becoming popular radio characters—Peterkins, Babette, Arline and Jack—will be heard in new situations which are a combination of entertaining ideas.

Broadcast through KPO and KFI.

- 7 to 8 p.m.—RCA hour. "Singed but Safe" is the story "Ranger Bill" will tell radio listeners during the weekly RCA hour broadcast. The RCA soloist, Harold Dana, baritone, will present three selections, the most outstanding of which is "Behest," a composition by Charles H. Gabriel, Jr., program director of the Pacific division of the NBC system.

The following is the complete program:

HOME AND HIGHROAD

- Orchestra—Slavonic Dance No. 2.....Dvorak
 Baritone Solo—In the Chimney Corner.....Cowen
 Orchestra—In the Garden, from "Rustic Wedding Symphony".....Goldmark
 Orchestra—Malaguena, "Boabdil".....Mozzkowski

MOUNTAIN AND STREAM

- Violin Solo—The Swan.....Saint-Saens
 Orchestra—Overture, "Bohemian Girl".....Balfé
 Baritone Solo—Behest.....Gabriel
 Orchestra—Mountaineers' Dance, from "Mountain Music".....Borch

THE FOREST

- Musically Descriptive Talk—
 "The Ranger's Treasure"

IN NATURE'S REALM

- Orchestra—In the Village, "Pastoral Symphony".....Beethoven
 Baritone Solo—Sometimes I Feel Like a Motherless Child.....Fisher
 Orchestra—Lost Arrow Trail, from "Sierra Sketches".....Brittenfeld
 Orchestra—Czardus, from "Coppelia".....Delibes
 Broadcast through KHQ, KOMO, KGW, KGO, KPO and KFI.

- 8 to 9 p.m.—Rudy Seiger's Shell Symphonists. The following is the detailed program:

- Orchestra—
 Selections, "Babes in Toyland".....Herbert
 The Queen's Lace Handkerchief, from "Southern Roses".....Strauss
 La Sorella.....Gallini
 Rondino (Theme by Beethoven).....Kreisler
 Adagio Pathétique.....Godard
 Loin du Bal.....Gillet
 Tango in D.....Albeniz
 Liebestod, "Tristan and Isolde".....Wagner
 Piccolo Solo—To be selected
 Orchestra—Selections, "A Connecticut Yankee".....Rodgers

- 9 p.m.—Longines correct time
 9 to 9:30 p.m.—Song Paintings. Three solos and four duets will be offered by vocalists and the NBC Concert Orchestra under Max Dolin. The following is the complete program:
 Solo—Love's Old Sweet Song
 Duet—Drink to Me Only With Thine Eyes
 Solo—How Can I Leave Thee?
 Duet—In the Gloaming
 Solo—Last Rose of Summer
 Duet—Way Down Upon the Swanee River
 Solo—My Bonnie
 Duet—Cradle Song
 Lullabye and Goodnight
 Love's Old Sweet Song
 Broadcast through KHQ and KGO.

MAGNAVOX DYNAMIC SPEAKER



*Dynamic A. C.
Unit . . . \$50*



*Beverly Model
A. C. . . . \$70
A-Battery \$55*

NOW you can have a genuine Magnavox Dynamic Radio Speaker for your A.C. set (also for battery operation).—The same speaker that is used as built-in equipment by many makers of fine sets. If you use a power tube you need this dynamic speaker to get the finest reception—and it can be used without a power tube.

Magnavox is the original loud speaker—the first dynamic—created seventeen years ago. When you buy a Magnavox more than 400,000 other owners confirm your good judgment. Let the Magnavox dealer demonstrate.



*Aristocrat
Model
A. C. . . . \$85
A-Battery \$70*

WHOLESALE DISTRIBUTOR

LEO J. MEYBERG CO., Inc.

1022 South Wall Street
Los Angeles

973 Mission Street
San Francisco

921 Harrison Street
Oakland

TUESDAY Programs . . . August 14, 1928



Fred Lynch
KOMO—3 p.m.



Eva G. Atkinson
KGO—9 p.m.



Florence Israel
KFWB—Program Dir.



Jean Paul King
KGW—Announcer

384.4 Meters **KGO** **Channel 78**
780 Kcys. **5000 Watts**

General Electric Company, Oakland, Calif.

9:30 to 10:30 a.m.—Morning program
11:30 to 1 p.m.—Luncheon concert
4:30 to 5:30 p.m.—Hotel St. Francis Concert
Orchestra, Edward J. Fitzpatrick, director
6 to 6:20 p.m.—S. F. and N. Y. stocks; S. F.
produce
6:20 to 6:30 p.m.—News and baseball
6:30 to 7 p.m.—“The Strolling Troubadour”
7 to 9 p.m.—National Broadcast. Co. program
9 to 10 p.m.—The Pilgrims' Oriental tour. Aug.
Hinrichs, director; Eva Gruninger Atkinson,
contralto

245.8 Meters **KJBS** **Channel 122**
1220 Kcys. **100 Watts**

J. Brunton & Sons, San Francisco

7 to 8 a.m.—Early Bird hour
8 to 9 a.m.—Favorite recordings
9 to 10:45 a.m.—Popular selections
10:45 to 11 a.m.—Diet and health talk
11 to 12 noon—Vocal and instrumental
2 to 4 p.m.—Orthophonic program
4 to 6 p.m.—Record varieties
6 to 8 p.m.—Dinner hour music
8 to 9 p.m.—“Cruise of the Cauliflower”
9 to 10 p.m.—Concert hour

447.5 Meters **KFOA** **Channel 67**
670 Kcys. **1000 Watts**

Rhodes Dept. Store, Seattle, Wash.

6:45 to 8:45 a.m.—Time to Arise program
8:45 to 9:15 a.m.—P.S.Q. Stores
9:15 to 10 a.m.—Studio news
10 to 10:30 a.m.—Air news, Mary Gordon
10:30 to 10:45 a.m.—Morning musicale
10:45 to 11 a.m.—Beauty hints
11 to 11:15 a.m.—Menu hints
11:15 to 11:30 a.m.—Morning musicale
12 to 12:30 p.m.—Organ recital, F. C. Feringer
12:30 to 1:30 p.m.—Kiwanis Club luncheon
2:30 to 3:30 p.m.—Studio musicale
3:30 to 4:30 p.m.—Organ recital, F. C. Feringer
5:30 to 6 p.m.—News items; weather report
6 to 7 p.m.—Travel Service
7 to 8 p.m.—Musical program
8 to 9 p.m.—Popular melodies
9 to 10 p.m.—Studio program

454.3 Meters **KFRC** **Channel 66**
660 Kcys. **1000 Watts**

Don Lee, Inc., San Francisco, California

7 to 8 a.m.—“Simpy Fitts”
8 to 9 a.m.—Musical record program
9 to 9:30 a.m.—Georgia O. George
10 to 11 a.m.—Wyn's daily chats
11 to 11:30 a.m.—Home Science Institute
11:30 to 12 noon—Amateur auditions
12 to 1 p.m.—Sherman-Clay concert
1 to 1:05 p.m.—Agriculture farm flash
2 to 3 p.m.—Mixed quartet and soloists
3 to 4 p.m.—Matinee Concert Orchestra
4 to 4:15 p.m.—“Careers for Women” talk
4:15 to 4:30 p.m.—Talk, Elizabeth Everett
4:30 to 5:15 p.m.—Organ recital, Theo. Strong
5:15 to 5:30 p.m.—News; Lost and Found
5:30 to 6:20 p.m.—Mac and his gang
6:20 to 6:30 p.m.—Stage, screen, weather re-
ports and notices
6:30 to 7 p.m.—“Bobs,” sports authority
7 to 7:30 p.m.—“Mickey” Gillette's Romanciers
7:30 to 8 p.m.—Wint Cotton and Leigh Harline
8 to 9 p.m.—Sweetheart hour
9 to 9:30 p.m.—Carolians
9:30 to 10 p.m.—Piano recital, modern English
composers
10 to 10:10 p.m.—Amos 'n' Andy
10:10 to 11:10 p.m.—Dance music
11:10 to 12:10 a.m.—Gerunovich's Orchestra

260.7 Meters **KGA** **Channel 115**
1150 Kcys. **2000 Watts**

Northwest Radio Service Co., Spokane

9 to 10 a.m.—Betty Cooke, Better Homes Girl
10 to 10:30 a.m.—Classical recordings
10:30 to 11 a.m.—Music for housewives
11 to 12 noon—Shopping service; music
12 to 12:30 p.m.—Time; weather; garden notes;
grain quotations
12:30 to 1 p.m.—Musical program
1 to 2 p.m.—Musical program; timely topics
2 to 4 p.m.—Home Management School
4 to 5 p.m.—Musical program; announcements
5 to 5:30 p.m.—Kiddies' program
5:30 to 6 p.m.—Sullivan's Trio
6 to 8 p.m.—Dinner hour program
8 to 9 p.m.—Simpson's Old-Time Orchestra
9 to 10 p.m.—Musical program
10 to 11 p.m.—Simpson's Old-Time Orchestra
11 to 12 midnight—Musical program

TUESDAY Programs

352.7 Meters **KYA** **Channel 85**
850 Kcys. **1000 Watts**

Pacific Broadcasting Corp., San Francisco
8 to 9 a.m.—KYA Morning Glories
9 to 10 a.m.—Sally Cooke, Better Homes Girl
10 to 10:30 a.m.—Grandma's Boy program, Ernest Russell
10:30 to 10:40 a.m.—Dr. Buren L. Corley
10:40 to 11 a.m.—Musical program
11 to 12 noon—California Sunshine hour
12 to 12:15 p.m.—News items
12:15 to 1 p.m.—Tuesday Noon Club
2 to 2:30 p.m.—Babette, fashion authority
2:30 to 3 p.m.—Doings of Dorothy
3 to 4 p.m.—Bridge party hour
5:30 p.m.—Musical program
6 to 6:15 p.m.—News items
6:15 to 7:15 p.m.—Golden Gate Cryer; Billy Sherwood, Maud Nickerson, Dan McLoone, Melvin Dunne, Frederick MacMurray
7:15 to 7:20 p.m.—Safe Summer Driving
7:20 to 7:50 p.m.—Jimmie Fessenden, requests
7:50 to 8:30 p.m.—Mary Eliot, Ralph Dolheguy, Jimmie Tolagson
8:30 to 9 p.m.—West Coast Theaters Frolic
9 to 10 p.m.—John Patrick, Melvin Dunne, Merry-Mary Duo, Yvonne Petersen and Dick Richards
10 to 11 p.m.—Lew Miller's Dance Orchestra

267.7 Meters **KFWI** **Channel 112**
1120 Kcys. **500 Watts**

Radio Entertainments, Inc., San Francisco
7:30 to 8:30 a.m.—Health exercises, Cal King
8:30 to 9 a.m.—Musical program
9 to 9:30 a.m.—Cal King's Country Store
9:30 to 10 a.m.—Charlie Glenn's news and songs
10 to 10:27 a.m.—Musical program
10:27 to 10:30 a.m.—Weather forecast
10:30 to 11 a.m.—Studio program
11 to 11:30 a.m.—Realty Exchange program
11:30 to 12 noon—Half hour of classics
12 to 1 p.m.—"Mac's Musical Snacks"
1 to 1:30 p.m.—Country Store
5 to 5:30 p.m.—Brunswick concert
5:30 to 7 p.m.—Dinner hour program
7 to 7:15 p.m.—Sport review
7:15 to 7:20 p.m.—S. F. traffic regulation talk
7:58 to 8 p.m.—Time signals
8 to 9 p.m.—Majestic Radio hour
9 to 10 p.m.—Surprise reception

319 Meters **KOIN** **Channel 94**
940 Kcys. **1000 Watts**

The Portland News, Portland, Oregon
9:30 to 10 a.m.—Housekeepers' chat
10 to 11:15 a.m.—Shoppers' guide; town topics; music
11:15 to 11:30 a.m.—Talk on "Food"
11:30 to 11:45 a.m.—Agricultural feature
11:45 to 12 noon—Weather report
12 to 1 p.m.—Heathman Hotel pipe organ
3 to 4 p.m.—News items and music
4 to 4:10 p.m.—News writing extension course
4 to 7 p.m.—Heathman Hotel pipe organ
7 to 7:15 p.m.—Suggestions for amusement
7:15 to 8 p.m.—Benson Hotel Orchestra
8 to 8:15 p.m.—Studio vaudeville; Monte Austin, Frank Taylor and Evelyn Sparlin
8:15 to 8:30 p.m.—Oregon Humane Society
8:30 to 9 p.m.—Halowat question box
9:20 to 9:40 p.m.—Musical golf match
9:40 p.m.—Flight broadcast

422.3 Meters **KPO** **Channel 71**
710 Kcys. **1000 Watts**

Hale Bros. & The Chronicle, San Francisco
6:45 to 8 a.m.—S. & W. health exercises by Hugh Barrett Dobbs, William H. Hancock assisting
8 to 9 a.m.—Shell Happy Time by Hugh Barrett Dobbs and William H. Hancock
9:30 to 10 a.m.—Dobbsie's dally chat
10 to 10:25 a.m.—Ann Warner, domestic economist
10:25 to 10:30 a.m.—Ye Towne Cryer service
12 to 1 p.m.—Organ recital, Lillian R.
2 to 2:30 p.m.—House of Dreams
2:45 to 4:30 p.m.—Coast League baseball game
4:30 to 5 p.m.—Ye Towne Cryer service
5 to 6 p.m.—Children's hour by Big Brother
6 to 7 p.m.—Music by the Reo Wolverines
7 to 8 p.m.—Embassy Theater concert
8 to 9 p.m.—National Broadcast. Co. program
9 to 10 p.m.—Kolster hour
10 to 10:30 p.m.—Cazol Castor Bean
10:30 to 12 midnight—Natl. Broad. Co. program

399.8 Meters **KHJ** **Channel 75**
750 Kcys. **1000 Watts**

Don Lee, Inc., Los Angeles, California
7:30 to 8 a.m.—Physical culture period
8 to 9 a.m.—KHJ "Early Birds"
9 to 9:30 a.m.—Late recordings
9:30 to 10 a.m.—"Have You Ever Heard?"
10 to 11 a.m.—Agnis White
11 to 11:15 a.m.—Talk on health
11:15 to 12 noon—Celeste Ryus, pianist
12 to 12:30 p.m.—Biltmore Hotel Orchestra
12:30 to 1:30 p.m.—News; Dance Orchestra
1:30 to 2 p.m.—Charlie Wellman's program
2 to 2:30 p.m.—Trojan hour
2:30 to 3 p.m.—Talk on "Charm"
3 to 4 p.m.—Melody Masters and soloist
4 to 4:15 p.m.—Talk on "Health"
4:15 to 4:30 p.m.—Studio program
4:30 to 5 p.m.—Rabbi Edgar Magnin's hour
5 to 5:30 p.m.—The Story Man
5:30 to 6 p.m.—Organ recital
6 to 6:15 p.m.—Nightly Doings
6:15 to 6:45 p.m.—Dinner music
6:45 to 7 p.m.—World-wide news
7 to 7:30 p.m.—Playlet, featuring Edw. Murphey
7:30 to 8 p.m.—Half hour of happiness
8 to 9 p.m.—Symphony, direction of Arthur Kay
9 to 10 p.m.—Dorado Club program
10 to 12 midnight—Earl Burnett's Orchestra and Trio

370.2 Meters **KHO** **Channel 81**
810 Kcys. **1000 Watts**

Louis Wasmer, Inc., Spokane, Washington
7 to 7:30 a.m.—Pep and Calisthenics
7:30 to 7:45 a.m.—Inspirational services
7:45 to 8:30 a.m.—Breakfast program
8:30 to 9 a.m.—Road reports
9 to 10 a.m.—Household service
10 to 11 a.m.—Home hints, recipes, etc.
11 to 12 noon—Farmers' service hour
12 to 1 p.m.—Chamber of Commerce luncheon
2 to 3 p.m.—Musical program
3 to 3:30 p.m.—Shopping service
3:30 to 4 p.m.—National saving thought
4 to 4:30 p.m.—Musical program
4:30 to 5 p.m.—Bailey's concert
5 to 6 p.m.—News items; talks
6 to 6:45 p.m.—Mahlon Merrick's Orchestra
6:45 to 7 p.m.—The Dough Boys
7 to 9 p.m.—Musical program
9 to 10 p.m.—Northwest flyers
10 to 12 midnight—Merrick's Dance Or

(Programs Continued on Next Page)

TUESDAY Programs

280.2 Meters **KTAB** **Channel 107**
1070 Kcys. **500 Watts**
 Pickwick Stages, Oakland, California

9 to 9:30 a.m.—Hour of prayer
 9:30 to 9:45 a.m.—Health talk
 9:45 to 11:30 a.m.—Commercial announcements
 11:30 to 12 noon—Women's hour
 12 to 1 p.m.—Organ recital
 5:30 to 6:30 p.m.—Who's Who hour
 6:30 to 7 p.m.—Twilight hour; Rev. Phillips
 7 to 8 p.m.—Dance orchestra
 8 to 9 p.m.—Studio program
 9 to 10 p.m.—Air Theatre Headline hour
 10 to 12 midnight—Dance orchestra

241.8 Meters **KFON** **Channel 124**
1240 Kcys. **1000 Watts**
 Nichols & Warinner, Inc., Long Beach, Cal.

8 to 8:15 a.m.—Tadpole, the Cleanup Man
 8:15 to 8:30 a.m.—Musical program
 8:30 to 9 a.m.—Bright and Early hour
 9 to 10 a.m.—Novelty musical program
 10 to 10:15 a.m.—Shopping news
 10:15 to 10:30 a.m.—Devotional period
 10:30 to 11:30 a.m.—Musical program
 11:30 to 12 noon—Early news
 12 to 12:15 p.m.—Popular dance recordings
 12:15 to 12:30 p.m.—Hawaiian program
 12:30 to 12:45 p.m.—Ballad hour
 12:45 to 1 p.m.—Accordion and banjo recordings
 1 to 1:30 p.m.—Kiwanis Club luncheon
 1:30 to 1:45 p.m.—Jazz Band
 1:45 to 2 p.m.—Piano selections
 2 to 2:15 p.m.—Black Crows
 2:15 to 2:30 p.m.—Popular vocalists
 2:30 to 4 p.m.—Long Beach Municipal Band
 4 to 4:30 p.m.—Afternoon news
 4:30 to 6 p.m.—Concert orchestra and entertainers
 6 to 6:45 p.m.—Orchestra and entertainers
 6:45 to 7 p.m.—Talk on health
 7 to 8 p.m.—Hancock Oil variety program
 8 to 8:15 p.m.—Evening news
 8:15 to 9 p.m.—Long Beach Municipal Band
 9 to 10 p.m.—Breakers Hotel Orchestra
 10 to 11 p.m.—Pacific Coast Club Orchestra
 11 to 12 midnight—Majestic Ballroom Orchestra

348.6 Meters **KJR** **Channel 96**
860 Kcys. **2500 Watts**
 N. W. Radio S. Co., Seattle, Washington

9 to 9:45 a.m.—Mary Cooke, Better Homes Girl
 9:45 to 10 a.m.—Devotional service
 10 to 10:30 a.m.—Characteristic hour
 10:30 to 11 a.m.—KJR Dream House
 11 to 12 noon—Variety program
 12 to 12:30 p.m.—Studio program
 12:30 to 1:30 p.m.—American Salon Orchestra
 1:30 to 2:30 p.m.—String Trio; Helen Hoover
 2:30 to 4 p.m.—Request program
 4 to 5 p.m.—American Symphony Orchestra
 5 to 6 p.m.—Musical sketches
 6 to 6:30 p.m.—Theatrical revue; news; sports
 6:30 to 7:30 p.m.—Vic Meyers' Orchestra; Sidney Dixon, tenor; G. Donald Gray, baritone
 7:30 to 8:30 p.m.—KJR Stringed Trio
 8:30 to 9 p.m.—Novelty half hour
 9 to 10 p.m.—American Symphony Orchestra
 10 to 11 p.m.—Trianon hour
 11 to 12 midnight—Vic Meyers' Orchestra; Weeks, pianologues

468.5 Meters **KFI** **Channel 64**
640 Kcys. **5000 Watts**

Copyright, 1928, E. C. Anthony, Inc., L. A.
 11:15 a.m.—Georgia O. George, Lab.
 11:45 a.m.—Juan Maxemin, Spanish songs
 12:15 p.m.—Dept. of Agriculture talk
 12:25 p.m.—Ken Treanor, banjo, uke and song; Alice Wiegand
 1:02 p.m.—Talks on traffic violations
 1:05 p.m.—"Current Plays," Edward Ceikin
 1:15 p.m.—Carl Yanow, tenor; KFI String Trio
 2 p.m.—Prescott and Conn; Garda Nord; Your Trio; Harry and Irene Delugg, violin, piano
 3 p.m.—Marie Lohkar, contralto, and Hollywood Plaza Trio
 4 p.m.—Rose Waterman Harris talk, "The Body Beautiful"
 4:15 p.m.—Elizabeth Wiest, pianist; Dragon Hawaiian Trio
 5 p.m.—Just for Kids hour
 5:30 p.m.—Prof. Carl S. Knopf
 5:50 p.m.—Louis De Jean, aviation talks
 6 p.m.—KFI Symphonette
 7 p.m.—Nick Harris, detective stories; Richard Skinner, tenor
 7:45 p.m.—Police Commissioner Thorpe
 8 p.m.—National Broadcasting Co. program
 9 p.m.—Packard Concert Orchestra, Pryor Moore, director; Robert Hurd, soloist
 10 to 11 p.m.—National Broad. Co. program

336.9 Meters **KNX** **Channel 89**
890 Kcys. **500 Watts**

L. A. Evening Express, Los Angeles, Calif.
 6:45 a.m.—Morning exercises
 8 a.m.—Inspirational talk and prayer
 8:55 a.m.—Time signals; birthday notices
 9 a.m.—Shopping news
 10 a.m.—Town Cryer's morning message
 10:30 a.m.—Household economics
 11 a.m.—French lessons, Edgard Leon
 12:30 p.m.—W. F. Alder Travelogue
 1:30 p.m.—The Bookworm
 2 p.m.—Courtesy program
 2:30 p.m.—Musical program
 3 p.m.—C. P. R.'s musical program
 4:15 p.m.—Little Joyce Coad, movie star
 4:25 p.m.—Market reports
 4:45 p.m.—Chet Mittendorf
 5:45 p.m.—Town Cryer's amusement tips
 6 p.m.—KNX String Quintet
 6:30 p.m.—Joseph Rosenfeld's Concert Orchestra
 7 p.m.—Feature program
 7:30 p.m.—"Lido Isle" program
 8 p.m.—Tom and his mule "Hercules"
 9 p.m.—Courtesy program
 9:30 p.m.—Riccardo, Psychic Prince
 10 p.m.—Hotel Ambassador Orchestra
 12 midnight—Dorado Club dance hour

277.6 Meters **KEX** **Channel 108**
1080 Kcys. **2500 Watts**

Western Broadcasting Co., Portland, Ore.
 9 to 10 a.m.—Polly Cooke, Better Homes Girl
 10 to 10:15 a.m.—Devotional services
 10:15 to 12 noon—Shopping Guide
 12 to 12:30 p.m.—Flynn Co. concert
 12:30 to 6 p.m.—Concert
 6 to 6:30 p.m.—Agriculture, stock reports
 6:30 to 7 p.m.—Organ concert
 7 to 8 p.m.—Herman Kenin's Dance Orchestra
 8 to 8:30 p.m.—Studio program
 8:30 to 9 p.m.—Merry Maytag Ramblers
 9 to 10 p.m.—Concert Ensemble
 10 to 12 midnight—Dance frolic from Kremer's Chateau

(Programs Continued on Page 30)

The New

Sparton Equasonne
is basically new!

The Pre-Tuning principle gives marvelous stability and steadiness to the sound waves *before* amplification. Outside noises reduced to a minimum.

Richer--Finer--still more amazingly new in fundamentals that are revolutionary . . . and magnificently new in power, range and richness.

W. E. & W. H. JACKSON, Inc.

255 Ninth St., San Francisco
Underhill 2900

2511 Broadway, Oakland
Lakeside 0164

TUESDAY Programs

508.2 Meters **KLX** **Channel 59**
590 Kcys. **500 Watts**
The Oakland Tribune, Oakland, Calif.

7 to 8 a.m.—Exercises
 10:30 to 11 a.m.—Home Economics hour
 12 to 1 p.m.—George Otto's Hawaiians
 2 to 2:40 p.m.—Jackson recordings
 2:40 to 4:30 p.m.—Baseball broadcast
 4:30 to 5:30 p.m.—Organ recital, Chas. Besserer
 5:30 to 6:30 p.m.—Brother Bob's Club
 6:30 to 7 p.m.—Bagdadians
 7 to 7:30 p.m.—News broadcast
 8 to 9 p.m.—Remar hour
 9 to 10 p.m.—Musical program; Dorothy Crowell, violinist; David McAdam, tenor; Helen Murray, contralto; Helen Parmelee, pianist

309.1 Meters **KOMO** **Channel 97**
970 Kcys. **1000 Watts**
Fisher's Blend Station, Inc., Seattle, Wash.

10 to 10:15 a.m.—Inspirational services
 10:15 to 10:30 a.m.—Y.M.C.A. health exercises
 10:30 to 11 a.m.—What to Prepare for Dinner
 11 to 11:30 a.m.—Catherine Pinney; Fred Lynch
 11:30 to 12 noon—Organ recital
 12 to 12:30 p.m.—Farm talk; grain reports; Jimmie Riddell
 12:30 to 1 p.m.—Concert Trio; Constance Cook
 1 to 2 p.m.—Duets, Fred Lynch and Jimmie Riddell; Concert Trio
 2 to 3 p.m.—Totem Novelty Duo; Concert Trio
 3 to 4 p.m.—Fred Lynch; Totem Concert Trio
 4 to 5 p.m.—Duets, Wheelock Sisters; Concert Orchestra
 5:15 to 5:30 p.m.—Jimmie Riddell, tenor
 5:30 to 5:45 p.m.—Stock and bond quotations
 5:45 to 6 p.m.—News flashes
 6 to 7 p.m.—Concert Orchestra; James Harvey
 7 to 8:30 p.m.—National Broadcast. Co. program
 8:30 to 9 p.m.—Bursett Bros. Quartet; Billy Emerick
 9 to 10 p.m.—Schwabacher hour, joint with KGW
 10 to 11 p.m.—Dance Orchestra; Billy and Bob
 11 to 12 noon—Dance Orchestra; Novelty Duo
 12 to 12:30 p.m.—Late news; Billy Emerick

283.3 Meters **KPLA** **Channel 104**
1040 Kcys. **500 Watts**
Commercial Exchange Bldg., Los Angeles

8:30 to 10:30 a.m.—Request program
 11 to 12 noon—KPLA diversities
 3 to 4 p.m.—Records
 6 to 6:45 p.m.—Classical program
 6:45 to 7:15 p.m.—Advance Electric program
 7:15 to 7:30 p.m.—Senator G. W. Cartwright
 7:30 to 8 p.m.—Jovita Jordan, Katherine O'Neill and Harry McCoy
 8 to 8:30 p.m.—Quintet; Maebelle Leslie, pianist
 8:30 to 9 p.m.—Metropolitan Theater revue
 9 to 10 p.m.—Orchestra; Emma Kimmel, soprano
 10 to 11 p.m.—George Eckhart's Orchestra

491 Meters **KGW** **Channel 61**
610 Kcys. **1000 Watts**
The Morning Oregonian, Portland, Oregon

10 to 11:30 a.m.—Town Cryer
 6 to 7 p.m.—Dinner concert
 7 to 7:30 p.m.—Studio program
 7:30 to 8:30 p.m.—National Broad. Co. program
 8:30 to 9 p.m.—Fifteenth Street Minute Men
 9 to 10 p.m.—Schwabacher program
 10 to 12 midnight—Dance program

236.1 Meters **KFWM** **Channel 127**
1270 Kcys. **500 Watts**
Oakland Educational Society, Oakland, Cal.

12 to 1 p.m.—Glen-Well hour
 2 to 3 p.m.—Music by the Rhenish Trio; lecture, "Natures Distinct," C. R. Welch
 5 to 6 p.m.—Children's hour, Big Brother Walter
 6 to 7 p.m.—Dinner hour, The Crooners
 7 to 7:15 p.m.—Kingdom or world news
 7:15 to 8 p.m.—Doc's shopping hour
 8 to 8:15 p.m.—Watch Tower program. Lecture, Robert Craig
 8:15 to 9 p.m.—Program presented under direction of Richard A. Joy for West Coast Life Insurance Co. Rilla Lane, pianist; M. Mather Joy, soprano; C. Mather, tenor; insurance talk
 9 to 10 p.m.—Variety hour. Program presented by Carlton Eldredge, tenor; Marguerite Vogel, contralto; Katherine Van Winkle, violinist; Edna Linkowski, pianist; Thelma Hall, soprano; Jeanette Sorenson, pianist; Jennie Conwell, dramatic reader

535.4 Meters **KXA** **Channel 56**
560 Kcys. **500 Watts**
American Radio, Seattle, Wash.

10 to 10:15 a.m.—Popular recordings
 10:15 to 10:30 a.m.—Inspirational services
 10:30 to 11 a.m.—Shopping news
 11 to 11:30 a.m.—Vocal recordings
 11:30 to 11:45 a.m.—Food talk; recipes
 11:45 to 12 noon—Semi-classical selections
 12 to 12:30 p.m.—Luncheon concert
 12:30 to 1:30 p.m.—Seattle Advertising Club
 5 to 5:30 p.m.—Novelty recordings
 5:30 to 6 p.m.—Shopping news
 6 to 6:30 p.m.—Domestic and foreign business
 6:30 to 7 p.m.—Wette piano concert
 7 to 7:30 p.m.—Melody Blend hour
 7:30 to 8 p.m.—Organ concert
 8 to 8:30 p.m.—Dorothy Magner, pianist
 8:30 to 9 p.m.—Aloha Harmony Singers
 9 to 9:30 p.m.—Hawaiian Duo
 9:30 to 10 p.m.—Saxophone Sextet
 10 to 12 midnight—Dance numbers

361.2 Meters **KFWB** **Channel 83**
830 Kcys. **1000 Watts**
Warner Brothers, Hollywood, California

9:30 a.m.—Characteristic hour
 10:30 a.m.—Spanish program
 11:30 a.m.—Shoppers' directory
 12:30 p.m.—Musical program
 1 p.m.—Air journal
 1:30 p.m.—Home Owners' program
 2:15 p.m.—Baseball game; aviation program
 4:30 p.m.—Radio travel tales
 5:15 p.m.—Radio review
 5:45 p.m.—Town Tattler
 6 p.m.—Organ recital, Harry Mills
 6:30 p.m.—Harry Jackson's Entertainers
 7 p.m.—Kolster Orchestra
 7:30 p.m.—KFWB Quartet
 7:50 p.m.—Daily news
 8 p.m.—Crosley hour
 8:30 p.m.—Sleepy Time hour
 9:30 p.m.—Olympic Auditorium boxing bout
 10:30 to 11 p.m.—Montmartre Cafe Dance Orchestra

291 Meters **CNRV** **Channel 103**
1030 Kcys. **500 Watts**
Canadian National Railways, Vancouver

10 to 11 a.m.—Hour of music
 9 to 10 p.m.—Fanchon & Marco's Innovation; Jackie Souders' Orchestra
 10 to 11 p.m.—CNRV Concert Trio

TUESDAY Programs

NBC

National Broadcasting Company

7 to 8 p.m.—Memory Lane. "City Visitors" is the title of the Memory Lane hour to be broadcast this evening. With old songs and characteristic dialogue, many memories of life in a small town of twenty years ago will be recalled.

On tonight's Memory Lane hour the scene will be at the home of "Mrs. Smithers." Her married niece, accompanied by a girl friend, is spending a week in Portville and "Mrs. Smithers" is giving a dinner party for them. "Ezra Higgins," whose tendency for falling in love at first sight is well known to dialers who follow Memory Lane, will have the comedy element in tonight's broadcast. The part will be played by Ben McLaughlin. Miss Eileen Piggott, soprano, will enact the role of "Mrs. Smithers." Ted Maxwell, Billy Page, the popular radio juvenile star, and others will take parts in the "City Visitors." Miss Piggott and McLaughlin will sing several old-time songs.

Broadcast through KOMO, KGW (7:30 to 8) and KGO.

8 to 8:30 p.m.—Eveready program. "The Red Hussar," a three-act comic opera by Edward Solomon, first produced in London thirty-nine years ago, will be presented in tabloid form.

The presentation will be given by a quartet of singers—the Eveready light opera ensemble, and an orchestra conducted by Max Dolin. Names of the singers will be announced during the broadcast.

Action of the opera occurs during the time of Queen Anne, when England was at war with France. Ralph Rodney, once a wealthy gentleman, joins the regiment of Corporal Bundy and is sent to the English camp near Bruges, Flanders. The young girl whom he loves, Kitty Carroll, follows Rodney's regiment to the continent. In order to see his sweetheart, Rodney disguises himself as a German girl. His ruse is discovered by the commanding officer, Sir Henry Leighton, and the young soldier is condemned. Unexpectedly, his discharge is purchased by Barbara, a maiden who loves him but who in turn is loved by Sir Henry. The love affairs of the four are straightened out and a happy reunion concludes the opera.

Broadcast through KHQ, KOMO, KGW, KGO, KPO and KFI.

8:30 to 9 p.m.—Amaizo's Gitanos. The following orchestral selections will be played during the half hour:

- Estrellita Ponce
- Vienna March Schrammel
- La Furlana Roberts
- Mock Morris Grainger
- Jota Tavan
- Varsity Drag
- Serenata de la Noche..... Burks
- You Took Advantage of Me..... Rodgers
- La Bella Argentina..... Roberto
- Estrellita Ponce

Broadcast through KGO, KPO and KFI.

9 p.m.—Longines correct time

10 to 12 midnight—Dance music by the Trocaderoans will be broadcast from 10 to 11 o'clock through KFI, and from 10:30 to 12 midnight through KPO.

296.9 Meters

1010 Kcys.

KQW

Channel 101

500 Watts

Fred J. Hart, San Jose, California

- 1 to 3 p.m.—Wyn's Friendly hour
- 3:30 to 4 p.m.—San Jose State Teachers' College
- 4 to 5 p.m.—Sixty Minutes of Fun and Frolic
- 5 to 5:30 p.m.—Pal's Big Brother hour
- 5:30 to 6 p.m.—Home Economics period
- 6:30 to 7 p.m.—Farmers' Exchange
- 7 to 7:30 p.m.—Farm Bureau radio news
- 7:30 to 9 p.m.—Services by Mrs. McPherson

232.4 Meters

1290 Kcys.

KFQZ

Channel 129

250 Watts

Taft Radio, Hollywood, California

- 7 to 10 a.m.—Panatrope; musical program
- 10 to 12 noon—Panatrope; shopping news
- 12 to 1 p.m.—Dave Ward, the Office Boy; Al Cajal at the piano
- 1 to 3 p.m.—Studio Orchestra; soloist
- 3 to 6:30 p.m.—Panatrope; shopping news
- 6:30 to 7:30 p.m.—Sam Kalani's requests
- 7:30 to 8:30 p.m.—Orchestra; Helen White
- 8:30 to 9 p.m.—Betty McKee, Dick Henderson and Laura Redden
- 9 to 10 p.m.—Baldwin Orchestra; Slim Martin
- 10 to 11 p.m.—Al Cajal's piano requests
- 11 to 12 midnight—Panatrope

217.3 Meters

1380 Kcys.

KFQW

Channel 138

100 Watts

KFQW, Incorporated, Seattle, Washington

- 9 to 10 a.m.—Early Birds
- 10 to 10:30 a.m.—Announcements
- 10:30 to 11 a.m.—Davidson Furniture program
- 11 to 11:30 a.m.—Health talk
- 11:30 to 12 noon—Classical music
- 12 to 1 p.m.—Luncheon music
- 2 to 3 p.m.—Announcements; music
- 3 to 3:30 p.m.—Popular songs, Harry Long
- 3:30 to 4 p.m.—Organ concert
- 4 to 5 p.m.—Concert Trio
- 5 to 5:30 p.m.—Popular music
- 5:30 to 5:45 p.m.—Financial review
- 5:45 to 6 p.m.—Popular recordings
- 6 to 6:30 p.m.—Theatrical revue
- 6:30 to 7:30 p.m.—Shoppers' guide; music
- 7:30 to 8:30 p.m.—Symphony hour
- 8:30 to 9 p.m.—Ed. Eggen, violinist
- 9 to 9:30 p.m.—Roy Oxman; Evelyn Jernberg
- 9:30 to 10:30 p.m.—Harry Long; Wesley Dando
- 10:30 to 12 midnight—Dance Orchestra

215.7 Meters

1390 Kcys.

KGER

Channel 139

100 Watts

C. M. Dobyms, Long Beach, Calif.

- 11 to 11:15 a.m.—Devotional period
- 11:15 to 11:30 a.m.—Classical recordings
- 11:30 to 11:40 a.m.—Announcements
- 11:40 to 12 noon—Travelogue, Dr. J. Mathews
- 12 to 1 p.m.—Request program
- 1 to 2:30 p.m.—Studio program
- 2:30 to 4 p.m.—Municipal Band concert
- 7 to 7:30 p.m.—Mendoza String Orchestra
- 7:30 to 9 p.m.—Band concert; late news
- 11 to 12 midnight—Hank Frye's Orchestra
- 12 to 2 a.m.—Dobyms Footwear Blue Three

220.4 Meters

1360 Kcys.

KGTT

Channel 136

50 Watts

Glad Tidings Temple, San Francisco, Calif.

- 12:30 to 1 p.m.—Daily Scripture study
- 1 to 2 p.m.—Shopping hour
- 2 to 3 p.m.—Instrumental vocal recordings
- 5:30 to 6:30 p.m.—Dinner hour program



JENSEN DYNAMIC

. . . *The Finest*

A Small Portable Phonograph

[Any phonograph that will revolve the record will suffice.]

Plus a "Pick-Up"

[There are many good "magnetic pick-ups" on the market—all ready to attach to your phonograph and connect with the Jensen Speaker.]

Plus the Jensen Speaker

[The result is truly astonishing. The machine—reproduce through the speaker—realism and depth achieved only by the best graphs.]

The Jensen Dynamic Speaker

responds with the same beautiful fidelity to the average radio set using a 171 tube as to the full undistorted output of 210 push-pull amplifiers. Finished in handsome burlled walnut. Height 14", width 16", depth 12".

- Type D 44 (6-volt operation).....\$55.00
- Type D 45 (90-volt operation)..... 58.00
- Type D 44 A. C. (110-volt operation) 70.00

Unit alone—for Radio or Phonograph installation
\$40.00 to \$55.00

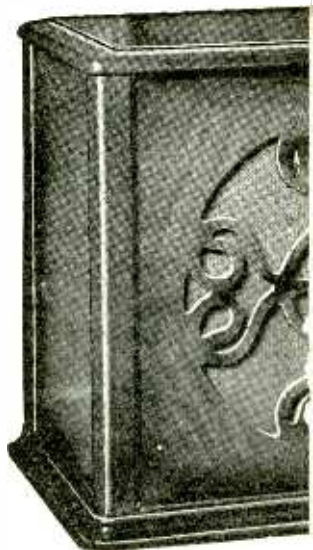

JENSEN

SPEAKER

t in Radio . . .



Link Your Radio and Your Phonograph

The three units listed above, hooked up with your radio set, give you true ortho-quality reproduction at an astonishingly low cost. Of course, it is vitally important that the speaker should be a Jensen Dynamic.

JENSEN RADIO MFG. COMPANY

212 Ninth Street
Oakland, California

the
and]

Records—on the cheapest portable
Jensen Dynamic Speaker with a
y the finest of the modern phono-

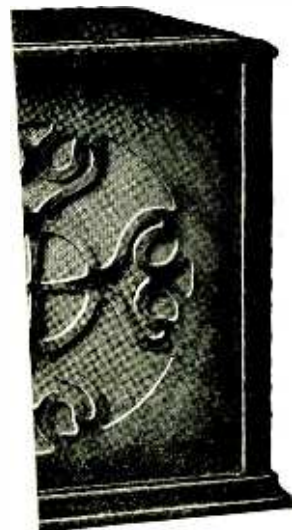

DISTRIBUTED IN THE WEST BY

- | | |
|--|--|
| Frederick H. Thompson Co.
1131 Mission Street
San Francisco | Pac. Wholesale Radio, Inc.
Folsom at 7th St., San Francisco
127 12th St., Oakland |
| Stubbs Electric Co.
75 Sixth Street
Portland, Oregon | John G. Rapp Corp.
123 Second St., San Francisco
1135 Wall St., Los Angeles |
| Yale Radio Electric Co.
1111 Wall Street
Los Angeles | Robert Weinstock, Inc.
643 Mission Street
San Francisco |
| Harper-Megee, Inc.
Fourth at Blanchard Street
Seattle, Washington | |

WEDNESDAY Programs • • • August 15, 1928



Gerald King
KFWB—Station Mgr.



Lucette Goecker and Greta Gahler
KYA—9 p.m.



Milton Samuel
KGO—Announcer

384.4 Meters
780 Kcys.

KGO

Channel 78
5000 Watts

General Electric Company, Oakland, Calif.

9:30 to 10:30 a.m.—Morning program
10:30 to 11:30 a.m.—National Br. Co. program
11:30 to 1 p.m.—Luncheon concert
4:30 to 5:30 p.m.—Hotel St. Francis Concert
Orchestra, Edward J. Fitzpatrick, director
6 p.m.—S. F. and N. Y. stocks; S. F. produce
6:20 to 6:30 p.m.—News and baseball
6:30 to 7 p.m.—Parisian Quintet
7 to 7:30 p.m.—Agricultural program
7:30 to 8 p.m.—Parisian Quintet; Grace LePage, soprano
Quintet—Chanson Breselienne Fauchey
Valse Bohemienne Coleridge-Taylor
Songs—Forest Song, "Robin Hood"..... de Koven
Pierrot Samuels
Quintet—Intermezzo Lenormand
Viola Solo, Signor Antonio de Grassi—
Largo Handel
Quintet—Fire Dance Huerter
8 to 11 p.m.—National Broadcast. Co. program

236.1 Meters
1270 Kcys.

KFWM

Channel 127
500 Watts

Oakland Educational Society, Oakland, Cal.

12 to 1 p.m.—Glen-Well hour
1:30 to 3 p.m.—Studio program. Organ recital, Helen Louise Jewell; health talk, Dr. T. G. Linebarger; musical program presented by G. Helene O'Neal; Marlon Ilse, solos; G. Helene O'Neal, soprano; Adele Shenton, solos; Sara Crozier, pianist; Frances Frodsham, solos; Ruth Crawford, pianist; Gertrude Krafft, songs
5 to 6 p.m.—Children's hour, Big Brother Walter
6 to 7 p.m.—Dinner hour, The Crooners
7 to 7:15 p.m.—Kingdom or world news
7:15 to 8 p.m.—Doc's shopping period
8 to 8:30 p.m.—Watch Tower program. Bible dialogue, "Can the Ethiopian Change His Skin?"
8:30 to 9 p.m.—Walter McCoy, Melody Boy
9 to 10 p.m.—Variety hour. Program presented by Edna Linkowski, pianist; Marguerite Vogel, contralto; Carlton Eldredge, tenor; Katherine Van Winkle, violinist; Helen Louise Jewell, organist; Eddie and Mac, accordion and banjo, "The Harmony Buddies"

352.7 Meters
850 Kcys.

KYA

Channel 85
1000 Watts

Pacific Broadcasting Corp., San Francisco

8 to 9 a.m.—KYA Morning Glories
9 to 10 a.m.—Sally Cooke, Better Homes Girl
10 to 10:15 a.m.—Bell Laboratory program
10:15 to 11 a.m.—Musical program
11 to 11:40 a.m.—California Sunshine hour
11:40 to 11:50 a.m.—Dr. Brandon
11:50 to 12 noon—California Sunshine hour
12 to 12:15 p.m.—News items
12:15 to 1 p.m.—Musical program
2 to 2:10 p.m.—Dr. Buren L. Corley
2:10 to 2:30 p.m.—Musical program
2:30 to 3 p.m.—Dotings of Dorothy
3 to 4 p.m.—Bridge party hour
5:30 p.m.—Musical program
6 to 6:15 p.m.—News items
6:15 to 7:15 p.m.—Golden Gate Cryer; Billy Sherwood, Maud Nickerson, Dan McLoone, Melvin Dunne, Frederick MacMurray
7:15 to 7:45 p.m.—California Sunshine Boys
7:45 to 8 p.m.—Radio talk, Fred Roebuck
8 to 9 p.m.—Radio Show program; George Garcia, Gladys and Julia, Price and Hennessey, and Leroy Clovis
9 to 10 p.m.—Jacqueline Moret, Jerry O'Connell, Georgia McGahey, Ed Gray, Greta and Lucette
10 to 12 midnight—Dance music, Carl Jordan and George Taylor; soloists

447.5 Meters
670 Kcys.

KFOA

Channel 67
1000 Watts

Rhodes Dept. Store, Seattle, Wash.

6:45 to 8:45 a.m.—Time to Arise program
8:45 to 9:15 a.m.—P.S.Q. Stores
9:15 to 10 a.m.—Studio news
10 to 10:30 a.m.—Air news, Mary Gordon
10:30 to 10:45 a.m.—Morning musicale
10:45 to 11 a.m.—Beauty hints
11 to 11:15 a.m.—Menu hints
11:15 to 11:30 a.m.—Morning musicale
12 to 12:30 p.m.—Organ recital, F. C. Feringer
12:30 to 1:30 p.m.—Rotary Club luncheon
2:30 to 3:30 p.m.—Studio musicale
3:30 to 4:30 p.m.—Organ recital, F. C. Feringer
5:30 to 6 p.m.—News items; weather report
6 to 7 p.m.—Travel Service
7 to 7:30 p.m.—Radio Movie Club
7:30 to 8:30 p.m.—Variety hour

WEDNESDAY Programs

422.3 Meters **KPO** **Channel 71**
710 Kcys. **1000 Watts**

Hale Bros. & The Chronicle, San Francisco
6:45 to 8 a.m.—S. & W. health exercises by Hugh Barrett Dobbs, William H. Hancock assisting
8 to 9 a.m.—Shell Happy Time by Hugh Barrett Dobbs and William H. Hancock
9:30 to 10 a.m.—Dobbsie's daily chat
10 to 10:30 a.m.—Mammy Sperry
10:30 to 11:30 a.m.—Natl. Broad. Co. program
12 to 1 p.m.—Organ recital, Lillian R.
2 to 2:30 p.m.—House of Dreams
2:45 to 4:30 p.m.—Coast League baseball game
4:30 to 5 p.m.—Ye Towne Cryer service
5 to 6 p.m.—Children's hour by Big Brother
6 to 7 p.m.—Music by the Reo Wolverines
7 to 8 p.m.—Myrohl hour
8 to 10 p.m.—National Broadcast. Co. program
10 to 10:30 p.m.—Pacific Southwest Exposition
10:30 to 12 midnight—Natl. Broad. Co. program

336.9 Meters **KNX** **Channel 89**
890 Kcys. **500 Watts**
L. A. Evening Express, Los Angeles, Calif.

6:45 a.m.—Morning exercises
8 a.m.—Inspirational talk and prayer
8:55 a.m.—Time signals; birthday notices
9 a.m.—Shopping news
10 a.m.—Town Cryer's morning message
10:30 a.m.—Household economics
12 noon—Musical program
12:30 p.m.—W. F. Alder Travelogue
1:30 p.m.—The Bookworm
2 p.m.—Courtesy program
2:30 p.m.—Musical program
3 p.m.—C. P. R.'s musical program
4 p.m.—Garden talk
4:15 p.m.—Riccardo, Psychic Prince
4:25 p.m.—Market reports
4:45 p.m.—Chet Mittendorf
5:45 p.m.—Town Cryer's amusement tips
6 p.m.—Playgoers' Club
6:30 p.m.—Joseph Rosenfeld's Concert Orchestra
7 p.m.—Playgoers' Club
7:30 p.m.—Courtesy program
8 p.m.—Bert Butterworth and his Airdales
8:30 p.m.—Courtesy program
9 p.m.—Feature program
10 p.m.—Hotel Ambassador Orchestra
12 midnight—Dorado Club dance hour

535.4 Meters **KXA** **Channel 56**
560 Kcys. **500 Watts**
American Radio, Seattle, Wash.

10 to 10:15 a.m.—Concert recordings
10:15 to 10:30 a.m.—Inspirational services
10:30 to 11 a.m.—Shopping news
11 to 11:30 a.m.—Welte piano concert
11:30 to 12 noon—Popular recordings
12 to 12:30 p.m.—Luncheon musicale
12:30 to 1 p.m.—Vocal recordings
5 to 5:30 p.m.—Welte piano concert
5:30 to 6 p.m.—Shopping news
6 to 6:30 p.m.—Road bulletins; weather; sports
6:30 to 7 p.m.—Dinner concert
7 to 7:30 p.m.—"Another Nash" program
7:30 to 8 p.m.—Old-time concert
8 to 8:30 p.m.—John Tukey, baritone
8:30 to 9 p.m.—Chester Keary, tenor
9 to 11 p.m.—All-Star Artists program
11 to 12 midnight—Dance program

454.3 Meters **KFRC** **Channel 66**
660 Kcys. **1000 Watts**
Don Lee, Inc., San Francisco, California

7 to 8 a.m.—"Simpy Fitts"
8 to 9 a.m.—Musical record program
9 to 9:30 a.m.—Georgia O. George
10 to 11 a.m.—Wyn's daily chat
11 to 11:30 a.m.—Domestic science talk
11:30 to 12 noon—Amateur auditions
12 to 1 p.m.—Sherman-Clay concert
1 p.m.—Agriculture farm flashes
2 to 3 p.m.—Leigh Harline, organist, Edna Fischer and Wint Cotton
3 to 4 p.m.—Matinee Concert Orchestra
4 to 4:15 p.m.—"The Observer"
4:15 to 4:35 p.m.—Fan Fare, by Edith Bristol
4:35 to 5:15 p.m.—Organ recital, Theo Strong
5:15 to 5:30 p.m.—News; Lost and Found
5:30 to 6:30 p.m.—Mac and his Gang
6:30 to 7 p.m.—Embassy Theater program
7 to 7:30 p.m.—Mickey Gillette's Romancers
7:30 to 8 p.m.—Anti-Prexol Entertainers
8 to 8:30 p.m.—Sealy Mattress Co. program
8:30 to 9 p.m.—KFRC Concert Orchestra; Robert Olsen, soloist
9 to 10 p.m.—Western Motors Co. program
10 to 11 p.m.—Anson Week's Orchestra
11 to 12 midnight—El Patio Dance Orchestra

361.2 Meters **KFWB** **Channel 83**
830 Kcys. **1000 Watts**
Warner Brothers, Hollywood, California

8 a.m.—Breakfast Club program
9:30 a.m.—Talk by diet specialist
9:45 a.m.—Characteristic hour
10:15 a.m.—Spanish program
11:30 a.m.—Shoppers' directory
12:30 p.m.—Courtesy program
1 p.m.—Air Journal
1:30 p.m.—Home Owners' program
2:15 p.m.—Baseball game; aviation program
4:30 p.m.—Radio travel tales
5:15 p.m.—Radio review
5:45 p.m.—Town Tattler
6 p.m.—Organ recital, Harry Mills
6:30 p.m.—Harry Jackson's Entertainers
7 p.m.—Kolster Orchestra
7:30 p.m.—Ann Grey, songs; D. Warner, pianist
7:50 p.m.—Daily news
8 p.m.—Laugh hour
9 p.m.—Program featuring Charles Beauchamp, tenor, and Concert Orchestra
10 to 11 p.m.—Montmartre Cafe Dance Orchestra

348.6 Meters **KJR** **Channel 86**
860 Kcys. **2500 Watts**
N. W. Radio S. Co., Seattle, Washington

9 to 9:45 a.m.—Mary Cooke, Better Homes Girl
9:45 to 10 a.m.—Devotional services
10 to 10:30 a.m.—Characteristic hour
10:30 to 11 a.m.—KJR Dream House
11 to 12 noon—Variety program
12 to 12:30 p.m.—Studio program
12:30 to 1:30 p.m.—American Salon Orchestra
1:30 to 2:30 p.m.—Studio program
2:30 to 4 p.m.—Request program
4 to 5 p.m.—American Symphony Orchestra
5 to 6 p.m.—Musical sketches
6 to 6:30 p.m.—Theatrical revue: news; sports
6:30 to 7:20 p.m.—Concert; Sidney Dixon, tenor; G. Donald Gray, baritone
7:30 to 8:30 p.m.—Studio program
8:30 to 9 p.m.—Novelty half hour
9 to 10 p.m.—American Symphony Orchestra
10 to 11 p.m.—Time signals; Trioanor hour
11 to 12 midnight—Vic Meyers' Orchestra; Harold Weeks

(Programs Continued on Next Page)

WEDNESDAY Programs

267.7 Meters **KFWI** **Channel 112**
1120 Kcys. **500 Watts**

Radio Entertainments, Inc., San Francisco

7:30 to 8:30 a.m.—Health exercises, Cal King
8:30 to 9 a.m.—Musical program
9 to 9:30 a.m.—Cal King's Country Store
9:30 to 10 a.m.—Charlie Glenn's news and songs
10 to 10:27 a.m.—Musical program
10:27 to 10:30 a.m.—Weather forecast
12 to 1 p.m.—"Mac's Musical Snacks"
1 to 1:30 p.m.—Country Store
5 to 5:30 p.m.—Brunswick concert
5:30 to 6 p.m.—Studio program
6 to 7 p.m.—Bud and Grace Horan
7 to 7:15 p.m.—Sport review
7:58 to 8 p.m.—Time signals
8 to 9 p.m.—Majestic Radio hour
9 to 10 p.m.—Dance music
10 to 10:02 p.m.—Police reports, missing people
10:02 to 11 p.m.—Dance music

241.8 Meters **KFON** **Channel 124**
1240 Kcys. **1000 Watts**

Nichols & Warinner, Inc., Long Beach, Cal.

8 to 8:15 a.m.—Tadpole, the Cleanup Man
8:15 to 8:30 a.m.—Musical program
8:30 to 9 a.m.—Bright and Early hour
9 to 9:30 a.m.—Novelty musical program
9:30 to 10 a.m.—Organ recital
10 to 10:15 a.m.—Shopping news
10:15 to 10:30 a.m.—Devotional period
10:30 to 11:30 a.m.—Musical program
11:30 to 12 noon—Early news
12 to 12:15 p.m.—Popular dance recordings
12:15 to 12:30 p.m.—Musical comedy releases
12:30 to 12:45 p.m.—Classical program
12:45 to 1 p.m.—Spanish program
1 to 1:30 p.m.—Rotary Club luncheon
1:30 to 1:45 p.m.—Memory Lane
1:45 to 2 p.m.—Dance selections
2 to 2:15 p.m.—Hawaiian program
2:15 to 2:30 p.m.—Popular vocalists
2:30 to 4 p.m.—Long Beach Municipal Band
4 to 4:15 p.m.—Afternoon news
4:15 to 4:30 p.m.—"Peggy of the Press"
4:30 to 6 p.m.—Orchestra and entertainers
6 to 7 p.m.—Piggly Wiggly Orchestra
7 to 7:30 p.m.—"Fain's Pair of Kids"
7:30 to 8 p.m.—Chrysler program
8 to 8:15 p.m.—Evening news
8:15 to 9 p.m.—Long Beach Municipal Band
9 to 9:45 p.m.—Breakers' Hotel Orchestra
9:45 to 11 p.m.—Wilmington Bowl main event
11 to 12 midnight—Majestic Ballroom Orchestra

283.3 Meters **KPLA** **Channel 104**
1040 Kcys. **500 Watts**
Commercial Exchange Bldg., Los Angeles

8:30 to 10:30 a.m.—Request program
10:30 to 11 a.m.—Prudence Penny
11 to 11:30 a.m.—Business talks
11:30 to 12 noon—Diversities
3 to 4 p.m.—Records
6 to 6:45 p.m.—Classical program
6:45 to 7:15 p.m.—Advance Electric program
7:15 to 7:45 p.m.—111 Syncopators Orchestra:
Eddie Garland, director
7:45 to 8 p.m.—Jack Boyle, popular songs
8 to 9 p.m.—Quintet; Glen Pearce, tenor
9 to 9:30 p.m.—Aud. Evans; Hawaiian Quartet
9:30 to 10 p.m.—Doris Decker, Katherine O'Neill
and Bill Henry
10 to 11 p.m.—George Eckhart's Orchestra

468.5 Meters **KFI** **Channel 94**
640 Kcys. **5000 Watts**

Copyright, 1928, E. C. Anthony, Inc., L. A.

9 a.m.—Musical program by Sylvia
9:30 a.m.—Sylvia's happy hour
10:30 a.m.—National Broadcast. Co. program
11:30 a.m.—Ralph Little and Tony Aretta
12 noon—Cornell Klein, banjo and song
12:10 p.m.—Federal and state market reports
12:15 p.m.—Dept. of Agriculture talk
12:25 p.m.—Harold Davis and his banjo; Marian Boogar, ballads
1 p.m.—Talks on traffic violations; music
1:05 p.m.—Talk, "Current Books"; Katherine Lewis, piano; Los Angeles Police Quartet
2 p.m.—Chet Cathers, baritone; Lucile Ray; Georgia Lowe Dickson, contralto, accompanied by Bud Wilkie; Andy Lawless, tenor
3 p.m.—Margaret Meatheringham and Coral Tilton, harmony duo; Cliff Gunning, tenor; Pat Lee in guitar and song
4 p.m.—Swede Killberg; Neva Negus; Winona Ellis
5 p.m.—Big Brother Bob
5:30 p.m.—Nellie Callendar Mills, violinist
5:50 p.m.—Dr. Percy White Clarkson
6 p.m.—KFI Symphonette
7 p.m.—Studio program
7:30 p.m.—Henry Starr, Hot Spot of Radio
8 to 11 p.m.—National Broad. Co. program

399.8 Meters **KHJ** **Channel 75**
750 Kcys. **1000 Watts**

Don Lee, Inc., Los Angeles, California

7:30 to 8 a.m.—Physical culture period
8 to 9 a.m.—KHJ "Early Birds"
9 to 9:30 a.m.—Late recordings
9:30 to 10 a.m.—"Have You Ever Heard?"
10 to 11 a.m.—Agnes White
11 to 11:30 a.m.—Celeste Ryus, pianist
11:30 to 12 noon—Mother Spencer
12 to 12:30 p.m.—Biltmore Hotel Orchestra
12:30 to 1:30 p.m.—News; Dance Orchestra
1:30 to 2 p.m.—Charlie Wellman's program
2 to 2:15 p.m.—Talk on "Health"
2:15 to 2:30 p.m.—Studio program
2:30 to 3 p.m.—Los Angeles Public Library
3 to 4 p.m.—Matinee Melody Masters
4 to 5 p.m.—Garden talk
5 to 5:30 p.m.—The Story Man
5:30 to 6 p.m.—Organ recital
6 to 6:15 p.m.—Nightly Doings
6:15 to 6:45 p.m.—Dinner music
6:45 to 7 p.m.—World-wide news
7 to 7:30 p.m.—Concert Orchestra
7:30 to 8 p.m.—Half hour of happiness
8 to 9 p.m.—Courtesy program
9 to 10 p.m.—Elvia Allman's Surprise Package
10 to 12 midnight—Earl Burnett's Orchestra and Trio

260.7 Meters **KGA** **Channel 115**
1150 Kcys. **2000 Watts**

Northwest Radio Service Co., Spokane

9 to 10 a.m.—Betty Cooke, Better Homes Girl
10 to 10:30 a.m.—Classical recordings
10:30 to 11 a.m.—Music for housewives
11 to 11:10 a.m.—Dietetic talk
11:10 to 12 noon—Shopping service; music
12 to 12:30 p.m.—Time; weather; garden notes; grain quotations
12:30 to 4 p.m.—Musical program
4 to 4:30 p.m.—Announcements; records
5 to 5:30 p.m.—Kiddies' program
5:30 to 6 p.m.—Sullivan's Trio
6 to 8 p.m.—Dinner hour program
8 to 9 p.m.—Sacred program
9 to 12 midnight—Musical program

WEDNESDAY Programs

508.2 Meters **KLX** **Channel 59**
590 Kcys. **500 Watts**

The Oakland Tribune, Oakland, Calif.
7 to 8 a.m.—Exercises
12 to 1 p.m.—George Otto's Hawaiians
2 to 2:40 p.m.—Jackson recordings
2:40 to 4:30 p.m.—Baseball broadcast
4:30 to 5:30 p.m.—Organ recital, Chas. Besserer
5:30 to 6:30 p.m.—Brother Bob's Club
6:30 to 7 p.m.—Bagdadians
7 to 7:30 p.m.—News broadcast
8 to 9 p.m.—Educational hour
9 to 10 p.m.—Studio program

309.1 Meters **KOMO** **Channel 97**
970 Kcys. **1000 Watts**

Fisher's Blend Station, Inc., Seattle, Wash.
10 to 10:05 a.m.—Inspirational services
10:05 to 10:20 a.m.—Y.M.C.A. health exercises
10:20 to 10:30 a.m.—What to Prepare for Dinner
10:30 to 11:30 a.m.—Natl. Broad. Co. program
11:30 to 12 noon—Organ recital
12 to 12:15 p.m.—Farm Council talk
12:15 to 1 p.m.—Concert Trio; grain reports; Billy Emerick
1 to 2 p.m.—Concert Trio; Fred Lynch
2 to 3 p.m.—Concert Trio; duets, Jimmie Riddell and Montgomery Lynch
3 to 4 p.m.—Concert Trio; Billy Emerick
4 to 5 p.m.—Concert Orchestra; Fred Lynch
5:15 to 5:30 p.m.—Jimmie Riddell, tenor
5:30 to 5:45 p.m.—Stock and bond quotations
5:45 to 6 p.m.—News flashes
6 to 7 p.m.—Concert Orchestra; James Harvey
7 to 8 p.m.—Warner Bros. Picture hour
8 to 10 p.m.—National Broad. Co. program
10 to 11 p.m.—Concert Orchestra; late news
11 to 12:30 a.m.—Concert Orchestra; J. Harvey

319 Meters **KOIN** **Channel 94**
940 Kcys. **1000 Watts**

The Portland News, Portland, Oregon
9:30 to 10 a.m.—Housekeepers' chat
10 to 11:15 a.m.—Shoppers' guide; town topics; music
11:15 to 11:30 a.m.—Talk on "Food"
11:30 to 11:45 a.m.—Agricultural feature
11:45 to 12 noon—Travelogue, J. Robert Hughes
12 to 1 p.m.—Heathman Hotel pipe organ
3 to 4 p.m.—News items and music
6 to 7 p.m.—Heathman Hotel pipe organ
7 to 7:15 p.m.—Suggestions for amusement
7:15 to 8 p.m.—Benson Hotel Orchestra
8 to 9 p.m.—Studio program
9:10 to 10:10 p.m.—Stage and orchestral presentations
10:10 to 10:30 p.m.—Studio program
10:30 to 12 midnight—Cole McElroy's Oregonians

245.8 Meters **KJBS** **Channel 122**
1220 Kcys. **100 Watts**

J. Brunton & Sons, San Francisco
7 to 8 a.m.—Early Bird hour
8 to 9:30 a.m.—Favorite recordings
9:30 to 9:45 a.m.—Physical culture talk
9:45 to 11 a.m.—Popular selections
11 to 12 noon—Vocal and instrumental
2 to 4 p.m.—Orthophonic program
4 to 6 p.m.—Record varieties
6 to 8 p.m.—Dinner hour music
8 to 10 p.m.—Dance music, vocal intermissions

280.2 Meters **KTAB** **Channel 107**
1070 Kcys. **500 Watts**

Pickwick Stages, Oakland, California
9 to 9:30 a.m.—Hour of prayer
9:30 to 9:45 a.m.—Health talk
9:45 to 11:30 a.m.—Commercial announcements
11:30 to 12 noon—Women's hour
12 to 1 p.m.—Organ recital
5 to 5:30 p.m.—Doc's hour
5:30 to 6:30 p.m.—Who's Who hour
6:30 to 7 p.m.—Twilight hour
7 to 8 p.m.—Dance orchestra
8 to 9 p.m.—Studio program
9 to 10 p.m.—Air Theatre Headline hour
10 to 12 midnight—Dance orchestra

277.6 Meters **KEX** **Channel 108**
1080 Kcys. **2500 Watts**

Western Broadcasting Co., Portland, Ore.
9 to 10 a.m.—Polly Cooke, Better Homes Girl
10 to 10:15 a.m.—Devotional services
10:15 to 12 noon—KEX Shopping Guide
12 to 4:30 p.m.—Concert
4:30 to 5 p.m.—Elks' Good Cheer program
5 to 6 p.m.—Concert
6 to 6:30 p.m.—Agriculture; stock reports
6:30 to 7 p.m.—Studio program
7 to 8 p.m.—Herman Kenin's Dance Orchestra
8 to 10 p.m.—Studio program
10 to 12 midnight—Herman Kenin's Orchestra

491 Meters **KGW** **Channel 61**
610 Kcys. **1000 Watts**

The Morning Oregonian, Portland, Oregon
10 to 10:30 a.m.—Town Cryer
10:30 to 11:30 a.m.—Natl. Broad. Co. program
11:30 to 12 noon—Town Cryer
6 to 6:50 p.m.—Dinner concert
6:50 to 7 p.m.—Political talk from KHQ
7 to 7:30 p.m.—Travelogue
7:30 to 8 p.m.—Studio program
8 to 12 midnight—Natl. Broadcast. Co. program

370.2 Meters **KHQ** **Channel 81**
810 Kcys. **1000 Watts**

Louis Wasmer, Inc., Spokane, Washington
9:30 to 10:30 a.m.—Sara Leigh's hour
10:30 to 11:30 a.m.—Natl. Broad. Co. program
11:30 to 12 noon—Farmers' service hour
6 to 6:15 p.m.—Mahlon Merrick's Orchestra
6:15 to 6:30 p.m.—The Dough Boys
6:30 to 8 p.m.—Musical program
8 to 10 p.m.—National Broadcast. Co. program

296.9 Meters **KQW** **Channel 101**
1010 Kcys. **500 Watts**

Fred J. Hart, San Jose, California
1 to 3 p.m.—Wyn's Friendly hour
3:30 to 4 p.m.—San Jose State Teachers' College
4 to 5 p.m.—Sixty Minutes of Fun and Frolic
5 to 5:30 p.m.—Pal's Big Brother hour
5:30 to 6 p.m.—Home economics period
6:30 to 7 p.m.—Farmers' Exchange
7 to 8 p.m.—California Farm Bureau news
8 to 9:30 p.m.—First Baptist Church services

291 Meters **CNRV** **Channel 103**
1030 Kcys. **500 Watts**

Canadian National Railways, Vancouver
10 to 11 a.m.—Hour of music
10 to 11 p.m.—Marjorie Gilbert, blues singer; Midnight Harmony Sons; Hazel McDonald

(Programs Continued on Next Page)

WEDNESDAY Programs

NBC

National Broadcasting Company

10:30 to 11:30 a.m.—Woman's Magazine of the Air. Perplexed housewives who seek aid with their problems in household economics will be offered new suggestions for solving them as Helen Webster gives her weekly talk during the broadcast of the Woman's Magazine of the Air.

Broadcast through KHQ, KOMO, KGW, KGO, KPO and KFI.

8 to 8:30 p.m.—Jack and Ethyl, the Motor-Mates. Motoring through the most interesting sections of the three Pacific Coast states—Washington, Oregon and California—the carefree young couple have been enjoying a continuous round of receptions, sight-seeing trips, visits with new-found friends, and many happy hours spent together in their journeys from one place to another.

Broadcast through KHQ, KOMO, KGW, KGO, KPO and KFI.

8:30 to 9 p.m.—Laugh With Isuan. "Bertie," "Bill" and Jeeves, "Bertie's" valet, will be in Honolulu tonight. "Bertie's" description of the world's largest punch bowl and his story of his trip to the Pall; Jeeve's elucidation of the low-down on Waikiki Beach, and "Bill's" introduction of some old friends worth knowing, are among the entertaining features scheduled for tonight's program.

Broadcast through KHQ, KOMO, KGW, KGO, KPO and KFI.

9 p.m.—Longines correct time
10 to 12 midnight—The Trocaderans will be broadcast from 10 to 12 midnight through KGW and KPO, and through KGO and KFI from 10 to 11 only.

232.4 Meters **KFQZ** **Channel 129**
1290 Kcys. **250 Watts**

Taft Radio, Hollywood, California

7 to 10 a.m.—Panatrope: musical program
10 to 12 noon—Panatrope: shopping news
12 to 1 p.m.—Dave Ward, the Office Boy; Al Cajal at the piano

1 to 3 p.m.—Studio Orchestra: soloist
3 to 6:30 p.m.—Panatrope: shopping news
6:30 to 7:30 p.m.—Sam Kalani's requests
7:30 to 8:30 p.m.—Orchestra Helen White
8:30 to 9 p.m.—Ralph Moore; Sam Koren
9 to 10 p.m.—Baldwin's Orchestra; Clarice Russell

10 to 11 p.m.—Dorothy Greene, Grace Chester and Eddie Beale
11 to 12 midnight—Panatrope

215.7 Meters **KGER** **Channel 139**
1390 Kcys. **100 Watts**

C. M. Dobyns, Long Beach, Calif.

11 to 11:15 a.m.—Devotional period
11:15 to 11:30 a.m.—Classical recordings
11:30 to 12 noon—Bible study
12 to 1 p.m.—Request program
1 to 2:10 p.m.—Studio program
2:10 to 2:30 p.m.—Book Lovers' period
2:30 to 4 p.m.—Municipal Band concert
7 to 7:30 p.m.—Studio program
7:30 to 9 p.m.—Municipal Band concert
9 to 10 p.m.—Studio program

217.3 Meters **KFQW** **Channel 138**
1380 Kcys. **100 Watts**

KFQW, Incorporated, Seattle, Washington

9 to 10 a.m.—Early Birds
10 to 10:30 a.m.—Whitman popular program
10:30 to 11 a.m.—Health talk
11 to 12 noon—Classical program
12 to 1 p.m.—Luncheon musicale
2 to 3 p.m.—Announcements; music
3 to 3:30 p.m.—Vocal and piano solos
3:30 to 4 p.m.—Organ recital
4 to 5 p.m.—Tea hour concert
5 to 5:30 p.m.—Popular music
5:30 to 5:45 p.m.—Financial review
5:45 to 6 p.m.—Amusement revue
6 to 7:30 p.m.—Shoppers' guide; concert
7:30 to 8:30 p.m.—Columbia Artist program
8:30 to 9 p.m.—Elva Parker, pianist
9 to 9:15 p.m.—Lessons in Law
9:15 to 10 p.m.—Vocal solos; vocal duets
10 to 10:30 p.m.—Popular songs, Harry Long
10:30 to 12 midnight—Dance program

230.6 Meters **KPQ** **Channel 130**
1300 Kcys. **100 Watts**

Taft & Wasmer, Seattle, Washington

4:30 to 5:30 p.m.—Announcements
5:30 to 6:30 p.m.—Rainier District program
6:30 to 7:30 p.m.—Organ recital
7:30 to 10 p.m.—Red Seal program
10 to 12 midnight—Dance music
12 to 7 a.m.—Eddie's All-Night broadcast

220.4 Meters **KGTT** **Channel 136**
1360 Kcys. **50 Watts**

Glad Tidings Temple, San Francisco, Calif.

12:30 to 1 p.m.—Daily Scripture study
1 to 2 p.m.—Shopping hour
2 to 3 p.m.—Instrumental vocal recordings
5:30 to 6:30 p.m.—Musical program; talk on fire prevention
8 to 10 p.m.—Program and Church services

254.1 Meters **KMO** **Channel 118**
1180 Kcys. **500 Watts**

KMO, Incorporated, Tacoma, Washington

8 to 9:30 a.m.—KMO Early Birds
10 to 10:30 a.m.—News flashes and time signals
10:30 to 10:45 a.m.—Home Economics
10:45 to 11 a.m.—Town Crier and music
4:45 to 5:15 p.m.—Mammy's Cabin
5:15 to 5:30 p.m.—Sports review
5:30 to 6 p.m.—M.Y.M.C. program
6 to 7 p.m.—Will Wite program
7 to 7:30 p.m.—Plymouth program
7:30 to 8 p.m.—Recordings
8 to 8:30 p.m.—Famous Name program
8:30 to 9 p.m.—Navy Tex program
9 to 10 p.m.—New record releases

SUBSCRIBE NOW!

\$3 brings Broadcast Weekly to your home every week for one whole year. Why not subscribe and save \$2.00?

PHILCO

announces

a complete line of

Neutrodyne-plus Radio Receivers



Table Model.
Superbly decorated by hand.



Table Model Speaker
to match.



Philco Highboy.



Philco Lowboy.

BOOTHS 50-51-52-53, San Francisco Radio Exposition

PHILADELPHIA STORAGE BATTERY CO.

San Francisco

Los Angeles

Portland

Seattle

THURSDAY Programs • • • **August 16, 1928**



Merton Bories
KFO—7:30 p.m.



Totem Concert Orchestra; Ernest Gill, Director
KOMO—11 p.m.



Annabelle J. Rose
KGO—9:30 a.m.

384.4 Meters
780 Kcys.
KGO
Channel 7E
5000 Watts
General Electric Company, Oakland, Calif.

9:30 to 10:30 a.m.—Morning program
11:30 to 1 p.m.—Luncheon concert
4:30 to 5:30 p.m.—Hotel St. Francis Concert Orchestra, Edward J. Fitzpatrick, director
6 to 6:20 p.m.—S. F. and N. Y. stocks; S. F. produce
6:20 to 6:30 p.m.—News and baseball
6:30 to 7 p.m.—Studio concert
7 to 8 p.m.—National Broadcast. Co. program
8 to 9 p.m.—The Olympians; Mme. Berthe Paret, violinist; Signor Antonio de Grassi, violinist; Eva Garcia, pianist
The Olympians—Roadways; Oh Miss Hannah
Two Violins—Suite, "Seville"
The Olympians—
Hallowed Night; The Long Day Closes
Two Violins—Ah, Sweet Mystery of Life
One Alone, "The Desert Song"
The Olympians—
Moonlit Waters; Constantinople
Mulligan Musketeers; Such a Little Fellow
Two Violins—Lullabye; Moment Musicale
9 to 10 p.m.—National Broadcast. Co. program

217.3 Meters
1380 Kcys.
KFQW
Channel 13B
100 Watts
KFQW, Incorporated, Seattle, Washington

9 to 10 a.m.—Seattle Early Birds
10 to 10:30 a.m.—Announcements
10:30 to 11 a.m.—Health talk
11 to 11:30 a.m.—Popular piano solos
11:30 to 12 noon—Classical program
12 to 1 p.m.—Luncheon musicale
3 to 3:30 p.m.—Howard Liner, violinist; Marjorie McCoy, pianist
3:30 to 4 p.m.—Organ recital
4 to 5 p.m.—Tea hour concert
5 to 5:30 p.m.—Popular music
5:30 to 5:45 p.m.—Financial review
5:45 to 6 p.m.—Amusement revue
6 to 6:45 p.m.—Shoppers' guide; concert
6:45 to 7 p.m.—Music Lovers' talk
7 to 7:30 p.m.—Concert program
7:30 to 8:30 p.m.—Master Works program
8:30 to 9 p.m.—Adelle Nahass; Evelyn Jernberg
9 to 9:30 p.m.—Violin and tenor solos
9:30 to 10:30 p.m.—Harry Long and Wes Dando
10:30 to 12 midnight—Dance program

267.7 Meters
1120 Kcys.
KFWI
Channel 11Z
500 Watts
Radio Entertainments, Inc., San Francisco

7:30 to 8:30 a.m.—Health exercises, Cal King
8:30 to 9 a.m.—Musical program
9 to 9:30 a.m.—Cal King's Country Store
9:30 to 10 a.m.—Charlie Glenn's news and songs
10 to 10:27 a.m.—Musical program
10:27 to 10:30 a.m.—Weather forecast
10:30 to 11 a.m.—Studio program
11 to 11:30 a.m.—Realty Exchange program
11:30 to 12 noon—Half hour of classics
12 to 1 p.m.—"Mac's Musical Snacks"
1 to 1:30 p.m.—Country Store
5 to 5:30 p.m.—Brunswick concert
5:30 to 7 p.m.—Dinner hour program
7 to 7:15 p.m.—Sport review
8 to 9 p.m.—Majestic Radio hour
9 to 9:30 p.m.—Carl Tobin, tenor; Ida Margulas, pianist
9:30 to 9:45 p.m.—Victor Navarrett, pianist
9:45 to 10 p.m.—Dance music
10 to 10:03 p.m.—Police reports, missing people
10:03 to 11 p.m.—Dance music

370.2 Meters
810 Kcys.
KHQ
Channel 8I
1000 Watts
Louis Wasmer, Inc., Spokane, Washington

7 to 7:30 a.m.—Pep and Calisthenics
7:30 to 7:45 a.m.—Inspirational services
7:45 to 8:30 a.m.—Breakfast program
8:30 to 9 a.m.—Road reports
9 to 10 a.m.—Household services
10 to 11 a.m.—Home hints, recipes, etc.
11 to 12 noon—Farmers' service hour
12 to 12:30 p.m.—Ihrig studio program
12:30 to 1 p.m.—Musical program
2 to 3 p.m.—Home service hour
3 to 3:30 p.m.—Shopping service
3:30 to 4 p.m.—National saving thought
4 to 4:30 p.m.—Stewart's musical program
4:30 to 5 p.m.—Bailey's concert
5 to 6 p.m.—News items; talks
6 to 6:45 p.m.—Mahlon Merrick's Orchestra
6:45 to 7 p.m.—The Dough Boys
7 to 7:15 p.m.—Spokane Plumbers' Association
7:15 to 7:30 p.m.—Insurance talk
8 to 9 p.m.—Musical program
9 to 10 p.m.—National Broadcast. Co. program
10 to 12 midnight—Merrick's dance program

THURSDAY Programs

352.7 Meters **KYA** **Channel 85**
850 Kcys. **1000 Watts**
Pacific Broadcasting Corp., San Francisco

- 8 to 9 a.m.—KYA Morning Glories
- 9 to 10 a.m.—Sally Cooke, Better Homes Girl
- 10 to 11 a.m.—Musical program
- 11 to 11:40 a.m.—California Sunshine hour
- 11:40 to 11:50 a.m.—Dr. Brandon
- 11:50 to 12 noon.—California Sunshine hour
- 12 to 12:15 p.m.—News items
- 12:15 to 1 p.m.—Musical program
- 2 to 2:10 p.m.—Dr. Suren L. Corley
- 2:10 to 2:30 p.m.—Musical program
- 2:30 to 3 p.m.—Doings of Dorothy
- 3 to 4 p.m.—Bridge party hour
- 5:30 p.m.—Musical program
- 6 to 6:15 p.m.—News items
- 6:15 to 7:15 p.m.—Golden Gate Cryer; Billy Sherwood, Dan McLoone, Maud Nickerson, Melvin Dune, Frederick MacMurray
- 7:15 to 7:30 p.m.—Maud Nickerson, requests
- 7:30 to 8 p.m.—Studio program
- 8 to 9 p.m.—Jewell hour of finer music
- 9 to 10 p.m.—Mary and Virginia, George Hepburn, George Young, Paul's Hawaiians, Fred Bounds
- 10 to 11 p.m.—Lew Miller's Dance Orchestra

319 Meters **KOIN** **Channel 94**
940 Kcys. **1000 Watts**
The Portland News, Portland, Oregon

- 9:30 to 10 a.m.—Housekeepers' chat
- 10 to 11:15 a.m.—Shoppers' guide; town topics; music
- 11:15 to 11:30 a.m.—Talk on "Food"
- 11:30 to 11:45 a.m.—Agricultural feature
- 11:45 to 12 noon.—Weather report
- 12 to 1 p.m.—Heathman Hotel pipe organ
- 1 to 4 p.m.—News items and music
- 6 to 7 p.m.—Heathman Hotel pipe organ
- 7 to 7:15 p.m.—Suggestions for amusement
- 7:15 to 8 p.m.—Benson Hotel Orchestra
- 8 to 8:40 p.m.—Studio program; Kenneth Teeter
- 8:40 to 9 p.m.—Tommy Luke's Flower Girls
- 9 to 10 p.m.—Olson Mixed Chorus
- 10 to 10:30 p.m.—Billy Hawaiian Trio

361.2 Meters **KFWB** **Channel 83**
830 Kcys. **1000 Watts**
Warner Brothers, Hollywood, California

- 9:30 a.m.—Characteristic hour
- 10:30 a.m.—Spanish program
- 11 a.m.—Housekeepers' chat
- 11:30 a.m.—Shoppers' directory
- 12:30 p.m.—Courtesy program
- 1 p.m.—Air Journal
- 1:30 p.m.—Home Owners' program
- 2:15 p.m.—Baseball game; aviation program
- 4:30 p.m.—Radio travel tales
- 5:15 p.m.—Radio review
- 5:45 p.m.—Town Tattler
- 6 p.m.—Concert Quintet
- 6:30 p.m.—Harry Jackson's Entertainers
- 7 p.m.—Kolster Orchestra
- 7:30 p.m.—Esther White; Lucky Wilber
- 7:50 p.m.—Daily news
- 8 p.m.—Reo Flying Cloud program
- 8:30 p.m.—Courtesy program
- 9 p.m.—Vernon Rickard, tenor; Federal Radio Orchestra
- 10 to 11 p.m.—Montmartre Cafe Dance Orchestra

454.3 Meters **KFRC** **Channel 66**
660 Kcys. **1000 Watts**

- Don Lee, Inc., San Francisco, California**
- 7 to 8 a.m.—Simpzy Fitts
 - 8 to 9 a.m.—Musical record program
 - 9 to 9:30 a.m.—Georgia O. George
 - 9:30 to 9:50 a.m.—Mothercraft Club
 - 10 to 11 a.m.—Wyn's daily chat
 - 11 to 11:30 a.m.—Home Science Institute
 - 11:30 to 12 noon.—Amateur auditions
 - 12 to 1 p.m.—Sherman, Clay concert
 - 1 to 1:05 p.m.—Agriculture farm flash
 - 1:05 to 1:20 p.m.—Mothercraft Club
 - 2 to 3 p.m.—Mickey Gillette's Romanciers
 - 3 to 4 p.m.—Pacific Radio Trade Assn. program
 - 4 to 4:30 p.m.—Talk, Alice Webb
 - 4:30 to 5:15 p.m.—Organ recital, Theo. Strong
 - 5:15 to 5:30 p.m.—News; lost and found
 - 5:30 to 6:10 p.m.—Mac and his Gang
 - 6:10 to 6:20 p.m.—Madame Marie
 - 6:20 to 6:30 p.m.—Stage and screen; weather; notices
 - 6:30 to 7 p.m.—The Cecilians; Ben Lipston and Leo Maloney, soloists
 - 7 to 7:30 p.m.—Mickey Gillette's Romanciers
 - 7:30 to 8 p.m.—Studio program
 - 8 to 9 p.m.—Staff artists and concert orchestra
 - 9 to 10 p.m.—Tea Time Three
 - 10 to 10:10 p.m.—Amos 'n' Andy
 - 10:10 to 11:10 p.m.—'Jom Gerunovich's Orchestra; Charlie Dennis in intermissions
 - 11:10 to 12:10 a.m.—KFRC Concert Orchestra

283.3 Meters **KPLA** **Channel 104**
1040 Kcys. **500 Watts**
Commercial Exchange Bldg., Los Angeles

- 8:30 to 10:30 a.m.—Request program
- 11 to 12 noon.—KPLA diversities
- 3 to 4 p.m.—Records
- 6 to 6:45 p.m.—Classical program
- 6:45 to 7:15 p.m.—Advance Electric program
- 7:15 to 8 p.m.—Tony Arcetta; Ralph Little
- 8 to 9 p.m.—Quintet; Oscar Teel, baritone
- 9 to 10 p.m.—Orchestra; Billy Barron, Bill Henry
- 10 to 11 p.m.—George Eckhart's Orchestra

336.9 Meters **KNX** **Channel 89**
890 Kcys. **500 Watts**
L. A. Evening Express, Los Angeles, Calif.

- 6:45 a.m.—Morning exercises
- 8 a.m.—Inspirational talk and prayer
- 8:55 a.m.—Time signals; birthday notices
- 9 a.m.—Shopping news
- 10 a.m.—Town Cryer's morning message
- 10:30 a.m.—Household economics
- 11 a.m.—French lessons by Edgard Leon
- 12 noon.—Musical program
- 12:30 p.m.—W. F. Alder Travelogue
- 1:30 p.m.—The Bookworm
- 2 p.m.—Courtesy program
- 2:30 p.m.—Paul Hugon
- 3 p.m.—C. P. R.'s musical program
- 4 p.m.—Louise Johnson, horoscopes
- 4:15 p.m.—Lost and found announcements
- 4:25 p.m.—Market reports
- 4:45 p.m.—Chet Mittendorf
- 5:45 p.m.—Town Cryer's amusement tips
- 6 p.m.—KNX String Quintet
- 6:30 p.m.—Joseph Rosenfeld's Concert Orchestra
- 7 p.m.—Organ recital
- 8 p.m.—Calmon Luboviski; Claire Mellonino
- 9 p.m.—Courtesy program
- 9:30 p.m.—Feature program
- 9:45 p.m.—Gene Leonard
- 10 p.m.—Hotel Ambassador Orchestra
- 12 midnight.—Dorado Club dance hour

(Programs Continued on Next Page)

THURSDAY Programs

422.3 Meters **KPO** **Channel 71**
710 Kcys. **1000 Watts**

Hale Bros. & The Chronicle, San Francisco
6:45 to 8 a.m.—S. & W. health exercises by Hugh Barrett Dobbs, William H. Hancock assisting
8 to 9 a.m.—Shell Happy Time by Hugh Barrett Dobbs and William H. Hancock
9:30 to 10 a.m.—Dobbsie's daily chat
10 to 10:30 a.m.—Anne Warner, domestic economist
12 to 12:30 p.m.—Organ recital, Lillian R.
12:30 to 1:30 p.m.—Shrine luncheon
2 to 2:30 p.m.—House of Dreams
2:45 to 4:30 p.m.—Coast League baseball game
4:30 to 5 p.m.—Ye Towne Cryer service
5 to 5:30 p.m.—Children's hour by Big Brother
5:30 to 6 p.m.—Evelyn Trent, world topics
6 to 7 p.m.—Music by the Reo Wolverines
7 to 7:15 p.m.—Lem and Leo
7:15 to 7:30 p.m.—Sports, Harry Smith
7:30 to 8 p.m.—Studio program
8 to 9 p.m.—Caswell hour
9 to 10 p.m.—National Broadcast. Co. program
10 to 10:30 p.m.—Del Rions Dance Orchestra
10:30 to 12 midnight—Natl. Broad. Co. program

260.7 Meters **KGa** **Channel 115**
1150 Kcys. **2000 Watts**
Northwest Radio Service Co., Spokane

9 to 10 a.m.—Betty Cooke, Better Homes Girl
10 to 10:30 a.m.—Classical recordings
10:30 to 11 a.m.—Music for housewives
11 to 12 noon—Shopping service; music
12 to 12:30 p.m.—Time; weather; garden notes; grain quotations
12:30 to 4:30 p.m.—Musical program
4:30 to 5 p.m.—Announcements; music
5 to 5:30 p.m.—Kiddies' program
5:30 to 6 p.m.—Sullivan's Trio
6 to 8 p.m.—Dinner hour program
8 to 9 p.m.—Peggy and Bob
9 to 12 midnight—Musical programs

399.8 Meters **KHJ** **Channel 75**
750 Kcys. **1000 Watts**

Don Lee, Inc., Los Angeles, California

7:30 to 8 a.m.—Physical culture period
8 to 9 a.m.—KHJ Early Birds
9 to 9:30 a.m.—Late recordings
9:30 to 10 a.m.—"Have You Ever Heard?"
10 to 11 a.m.—Agnes White
11 to 11:30 a.m.—Celeste Ryus, pianist
11:30 to 12 noon—Studio program
12 to 12:30 p.m.—Biltmore Hotel Orchestra
12:30 to 1:30 p.m.—News; Dance Orchestra
1:30 to 2 p.m.—Charlie Wellman's program
2 to 2:30 p.m.—KHJ Concert Soloists
2:30 to 3 p.m.—Baron Keyes, popular songs
3 to 4 p.m.—Matinee Melody Masters
4 to 4:30 p.m.—Talk, "Care of the Body"
4:30 to 5 p.m.—A Journey Through Funland
5 to 5:30 p.m.—The Story Man
5:30 to 6 p.m.—Organ recital
6 to 6:15 p.m.—Nightly Doings
6:15 to 6:45 p.m.—Dinner music
6:45 to 7 p.m.—World-wide news
7 to 7:30 p.m.—Concert Orchestra
7:30 to 8 p.m.—Half hour of happiness
8 to 9 p.m.—Cartoonist's hour, Robert Wildhack
9 to 10 p.m.—Musical program; Ruth Pitts
10 to 12 midnight—Earl Butnett's Orchestra and Trio

468.5 Meters **KFI** **Channel 64**
640 Kcys. **5000 Watts**

Copyright, 1928, E. C. Anthony, Inc., L. A.

11:30 a.m.—Georgia O. George, Lab.
12 noon—Vebe Wood, blues
12:10 p.m.—Federal and state market reports
12:15 p.m.—Dept. of Agriculture talk
12:25 p.m.—Kenny and Ray, Vebe Wood
1 p.m.—Talks on traffic violations
1:05 p.m.—Fannie Leskowitz; Abram Goldford
1:15 p.m.—Mme. Irwin Kellogg, talk
1:30 p.m.—George D. Fassett's Hawaiian Trio; Esther Kahm, pianist
2 p.m.—Elaine Hammond; Mahra, the mind reader; Charles McFarlan, tenor
3 p.m.—Alma and Adele Howell; Betty Thompson, contralto and pianist
4 p.m.—Norma West; Lewis Kerwin
4:30 p.m.—Arthur Belleville McCoid, talk
4:45 p.m.—Dr. H. Edward Myers
5 p.m.—Big Brother Bob
5:30 p.m.—Griffith Jones, attorney
5:50 p.m.—Federal Business Association
6 p.m.—KFI Symphonette
7 p.m.—National Broadcast. Co. program
8 p.m.—Pryor Moore's Orchestra
9 to 11 p.m.—National Broadcast. Co. program

236.1 Meters **KFWM** **Channel 127**
1270 Kcys. **500 Watts**

Oakland Educational Society, Oakland, Cal.

12 to 1 p.m.—Glen-Well hour
2 to 3 p.m.—Program presented by B. F. Schlesinger & Sons. Educational feature, Pha Fraser
5 to 6 p.m.—Children's hour, Big Brother Walter
6 to 7 p.m.—Dinner hour, The Crooners
7 to 7:15 p.m.—Kingdom or world news
7:15 to 8 p.m.—Doc's shopping hour
8 to 8:15 p.m.—Watch Tower program. Lecture, W. R. Fraser
8:15 to 9 p.m.—Musical program under direction of Sigrd Millhauser of San Francisco; Billy Milley, dramatic reader
9 to 10 p.m.—The Travelairs present David McAdam, tenor; Helene Murray, contralto; Julian Underhill, violinist; Jack Vickers, pianist; Harold Hawley, organist and soloist

241.8 Meters **KFON** **Channel 124**
1240 Kcys. **1000 Watts**

Nichols & Warinner, Inc., Long Beach, Cal.

8 to 8:15 a.m.—Tadpole, the Cleanup Man
8:15 to 8:30 a.m.—Musical program
8:30 to 9 a.m.—Bright and Early hour
9 to 9:30 a.m.—Novelty musical program
9:30 to 10 a.m.—Organ recital
10 to 10:15 a.m.—Shopping news
10:15 to 10:30 a.m.—Devotional period
10:30 to 11:30 a.m.—Musical program
11:30 to 12 noon—Early news
12 to 12:30 p.m.—Popular recordings
12:30 to 12:45 p.m.—Hawaiian program
12:45 to 1 p.m.—Arkansas Traveler
1 to 1:30 p.m.—"Health and Efficiency"
1:30 to 1:45 p.m.—Ballad hour
1:45 to 2 p.m.—Accordion and banjo recordings
2 to 2:15 p.m.—Black Crows
2:15 to 2:30 p.m.—Popular vocalist
2:30 to 4 p.m.—Long Beach Municipal Band
4 to 4:30 p.m.—Afternoon news.
4:30 to 6 p.m.—Orchestra and entertainers
6 to 7 p.m.—Orchestra and entertainers
7 to 7:30 p.m.—Angeles Abbey chimes
7:30 to 8 p.m.—Chrysler program
8 to 8:15 p.m.—Evening news
8:15 to 10 p.m.—Studio frolic
10 to 10:30 p.m.—Hawaiian String Quartet
10:30 to 11 p.m.—Duo-Art piano recital
11 to 12 midnight—Majestic Ballroom Orchestra

THURSDAY Programs

280.2 Meters **KTAB** **Channel 107**
1070 Kcys. **500 Watts**

Pickwick Stages, Oakland, California
9 to 9:30 a.m.—Hour of prayer
9:30 to 11:30 a.m.—Commercial announcements
11:30 to 12 noon—Women's hour
12 to 1 p.m.—Organ recital
5 to 5:30 p.m.—Doc's hour
5:30 to 6:30 p.m.—Who's Who hour
6:30 to 7 p.m.—Twilight hour
7 to 8 p.m.—Dance Orchestra
8 to 9 p.m.—Studio program
9 to 10 p.m.—Air Theatre Headline hour
10 to 12 midnight—Dance orchestra

309.1 Meters **KOMO** **Channel 97**
970 Kcys. **1000 Watts**

Fisher's Blend Station, Inc., Seattle, Wash.
10 to 10:15 a.m.—Inspirational services
10:15 to 10:30 a.m.—Y.M.C.A. health exercises
10:30 to 11 a.m.—What to Prepare for Dinner
11 to 11:30 a.m.—Billy Emerick; Catherine Pinney, pianist
11:30 to 12 noon—Organ recital
12 to 1 p.m.—Farm talk; grain reports; music
1 to 2 p.m.—Concert Trio; Fred Lynch
2 to 3 p.m.—Concert Trio; Jimmie and Bob
3 to 4 p.m.—Masters of Chamber Music
4 to 5 p.m.—Concert Orchestra; Alice Maclean
5:15 to 5:30 p.m.—Jimmie Riddell, tenor
5:30 to 5:45 p.m.—Stock and bond quotations
5:45 to 6 p.m.—News flashes
6 to 7 p.m.—Musical travelogue, Normandie hour
7 to 8 p.m.—National Broadcast. Co. program
8 to 9 p.m.—Concert Orchestra; Mixed Quartet
9 to 10 p.m.—National Broadcast. Co. program
10 to 11 p.m.—Ali Baba and the Forty Thieves
11 to 12:30 a.m.—News; Jas. Harvey; Orchestra

296.9 Meters **KOW** **Channel 101**
1010 Kcys. **500 Watts**

Fred J. Hart, San Jose, California
1 to 3 p.m.—Wyn's Friendly hour
3:30 to 4 p.m.—San Jose State Teachers' College
4 to 5 p.m.—Sixty Minutes of Fun and Frolic
5 to 5:30 p.m.—Pal's Big Brother hour
5:30 to 6 p.m.—Home Economics period
6:30 to 7 p.m.—Farmers' Exchange
7 to 8 p.m.—California Farm Bureau news
8 to 9 p.m.—Scottish Rite organ recital, directed by Leroy V. Brandt

254.1 Meters **KMO** **Channel 118**
1180 Kcys. **500 Watts**

KMO, Incorporated, Tacoma, Washington
8 to 9:30 a.m.—Early Birds
10 to 10:30 a.m.—News flashes and time signals
10:30 to 10:45 a.m.—Home Economics
10:45 to 11 a.m.—Town Crier and music
4:45 to 5:15 p.m.—Mammy's Cabin
5:15 to 5:30 p.m.—Sports review
5:30 to 6 p.m.—M.Y.M.C. program
6 to 7 p.m.—Will Write program
7 to 7:30 p.m.—Plymouth program
7:30 to 8 p.m.—Gauthier & Orr program
8 to 8:30 p.m.—Central Motors program
8:30 to 9 p.m.—Navy Tex program
9 to 9:30 p.m.—St. Louis program
9:30 to 10 p.m.—Famous Name program
10 to 10:30 p.m.—New record releases

508.2 Meters **KLX** **Channel 59**
590 Kcys. **500 Watts**

The Oakland Tribune, Oakland, Calif.
7 to 8 a.m.—Exercises
10:30 to 11 a.m.—Home Economics hour
12 to 1 p.m.—George Otto's Hawaiians
2 to 2:40 p.m.—Jackson recordings
2:40 to 4:30 p.m.—Baseball broadcast
4:30 to 5:30 p.m.—Organ recital, Chas. Besserer
5:30 to 6:30 p.m.—Brother Bob's Club
6:30 to 7 p.m.—Bagdadians
7 to 7:30 p.m.—News broadcast
8 to 9 p.m.—Studio program

232.4 Meters **KFQZ** **Channel 129**
1290 Kcys. **250 Watts**

Taft Radio, Hollywood, California
7 to 10 a.m.—Panatrophe; musical program
10 to 12 noon—Panatrophe; shopping news
12 to 1 p.m.—Dave Ward, the Office Boy; Al Cajal at the piano
1 to 3 p.m.—Studio Orchestra; soloist
3 to 6:30 p.m.—Panatrophe; shopping news
6:30 to 7:30 p.m.—Sam Kalani's requests
7:30 to 8:30 p.m.—Orchestra; Alice Cowley
8:30 to 9 p.m.—Soares; Laura Redden
9 to 10 p.m.—Baldwin's Orchestra; Oliver Pel-lerin
10 to 11 p.m.—Bart Chickering and his Melody-Makers; Ken Treanor
11 to 12 midnight—Auditions

447.5 Meters **KFOA** **Channel 67**
670 Kcys. **1000 Watts**

Rhodes Dept. Store, Seattle, Wash.
6:45 to 8:45 a.m.—Time to Arise program
8:45 to 9:15 a.m.—P.S.Q. Stores
9:15 to 10 a.m.—Studio news
10 to 10:30 a.m.—Air news, Mary Gordon
10:30 to 10:45 a.m.—Morning musicale
10:45 to 11 a.m.—Beauty hints
11 to 11:15 a.m.—Menu hints
11:15 to 11:30 a.m.—Morning musicale
12 to 12:30 p.m.—Organ recital, F. C. Feringer
12:30 to 1:30 p.m.—Shrine Club luncheon
2:30 to 3:30 p.m.—Studio musical
3:30 to 4:30 p.m.—Organ recital, F. C. Feringer
5:30 to 6 p.m.—News items; weather report
6 to 7 p.m.—Travel Service
7 to 7:30 p.m.—Studio program
7:30 to 8 p.m.—Novelty Duo, Jimmie and Jane
8 to 9 p.m.—Musical travelogue
9 to 10 p.m.—Troubadour hour

348.6 Meters **KJR** **Channel 86**
860 Kcys. **2500 Watts**

N. W. Radio S. Co., Seattle, Washington
9 to 9:45 a.m.—Mary Cooke, Better Homes Girl
9:45 to 10 a.m.—Devotional services
10 to 10:30 a.m.—Characteristic hour
10:30 to 11 a.m.—KJR Dream House
11 to 12 noon—Variety program
12 to 12:30 p.m.—Studio program
12:30 to 1:30 p.m.—American Salon Orchestra
1:30 to 2:30 p.m.—String Trio; Helen Hoover
2:30 to 4 p.m.—Request program
4 to 5 p.m.—American Symphony Orchestra
5 to 6 p.m.—Musical sketches
6 to 6:30 p.m.—Theatrical revue: news; sports
6:30 to 7:30 p.m.—Vic Meyers' Orchestra; Sid-ney Dixon, tenor; G. Donald Gray, haritone
7:30 to 8:30 p.m.—KJR Stringed Trio
8:30 to 9 p.m.—Novelty half hour
9 to 10 p.m.—American Salon Orchestra
10 to 12 midnight—"A Night in Coffee Dan's"

(Programs Continued on Next Page)

THURSDAY Programs

NBC

National Broadcasting Company

7 to 8 p.m.—Los Angeles Studio program. Featuring contributions from five different group and individual entertainers, the program will be replete with variety and musical novelties. A stellar attraction will be the "111" Syncopators—"Ten Boys From the South"—whose offerings will include "St. Louis Blues," "Feelin' Good," and "Dixie Dawn."

Other radio favorites who will be heard are Kenny and Ray, "Harmony Boys"; Elaine Hammond, banjoist; Archer and Manners in two numbers, "Cinderella" and "The Cross-Eyed Bear," and the Henry Starr Trio, known as "The Hot Spot of Radio."

Broadcast through KHQ, KOMO, KGW, KGO and KFI.

9 p.m.—Longines correct time

9 to 9:30 p.m.—Texaco Rounders. Ballads beloved for their heart appeal and delightful melodies will be sung by the Texaco Rounders tonight. Assisting the Rounders will be the popular Arion Trio. The details follow:

Quartet—Rose of Monterey

Trio—Green Leaves

Quintet—Old Yazoo

Tenor and Baritone Duet—Moon Am Shinin'

Trio—Old Refrain

Quintet—When You Dream

Trio and Quartet—Neapolitan Nights

Quartet—I'm Comin', Virginia

Trio—Rose In the Bud

Quartet—Hello, Cutie!

Broadcast through KHQ, KOMO, KGW, KGO, KPO and KFI.

9:30 to 10 p.m.—Philco Camp Fire program. Dialers who enjoy the vacation experiences of the Philco Camp Fire Boys will find them high in the hills when they tune in on this program broadcast through the NBC System from 9:30 to 10 o'clock tonight.

The complete program follows:

Quartet—Philco Camp Fire Song

Quartet—Peggy O'Neil; On the Bowery

Orchestra—Walking Between the Rain Drops

Philco Instrumental Trio with Guitar

Orchestra—Dear Little Girl

Quartet—Skeleton Rag

Vocal Solo—It's Awfully Lonesome Tonight

Orchestra—Lonesome in the Moonlight

Quartet—In the Hills of Old Kentucky

Quartet—My Old Kentucky Home

Quartet—Philco Camp Fire Song

Broadcast through KHQ, KOMO, KGW, KGO, KPO and KFI.

10 to 12 midnight—Dance music by the Trocaderoans will be broadcast through KFI from 10 to 11, and through KPO from 11 to midnight.

245.8 Meters

KJBS

Channel 122

1220 Kcys.

100 Watts

J. Brunton & Sons, San Francisco

7 to 8 a.m.—Early Bird hour

8 to 9 a.m.—Favorite recordings

9 to 10 a.m.—Popular selections

10 to 12 noon—Vocal and instrumental

2 to 3 p.m.—Del Raymond and assisting artists

3 to 6 p.m.—Musical varieties

6 to 7 p.m.—Dinner hour music

7 to 8 p.m.—New Orthophonic releases

8 to 10 p.m.—Music Lovers' program

277.6 Meters

KEX

Channel 108

1080 Kcys.

2500 Watts

Western Broadcasting Co., Portland, Ore.

9 to 10 a.m.—Polly Cooke, Better Homes Girl

10 to 10:15 a.m.—Devotional service

10:15 to 12 noon—Shopping Guide

12 to 6 p.m.—Concert

6 to 6:30 p.m.—Agriculture, stock reports

6:30 to 7 p.m.—Organ concert

7 to 8 p.m.—Herman Kenin's Dance Orchestra

8 to 8:15 p.m.—Catholic Truth Society

8:15 to 8:30 p.m.—Clyde Thompson

8:30 to 9 p.m.—Studio program

9 to 10 p.m.—Concert Ensemble

10 to 12 midnight—Dance frolic, Kremer's Cha-teau

220.4 Meters

KGTT

Channel 136

1360 Kcys.

50 Watts

Glad Tidings Temple, San Francisco, Calif.

12:30 to 1 p.m.—Scripture study

1 to 2 p.m.—Shopping hour

2 to 3 p.m.—Instrumental vocal recordings

5:30 to 6:30 p.m.—Musical program; talk on

crime prevention

8 to 10 p.m.—Studio program; church services

491 Meters

KGW

Channel 61

610 Kcys.

1000 Watts

The Morning Oregonian, Portland, Oregon

10 to 11:30 a.m.—Town Cryer

6 to 8 p.m.—Concert

8 to 9 p.m.—Studio program

9 to 10 p.m.—National Broadcast. Co. program

10 to 11 p.m.—Sleepy Time program

11 to 12 midnight—Studio dance program

535.4 Meters

KXA

Channel 56

560 Kcys.

500 Watts

American Radio, Seattle, Wash.

10 to 10:15 a.m.—Vocal recordings

10:15 to 10:30 a.m.—Inspirational services

10:30 to 11 a.m.—Shopping news

11 to 11:30 a.m.—Concert selections

11:30 to 11:45 a.m.—Food talk; recipes

11:45 to 12 noon—Pipe organ recordings

12 to 12:30 p.m.—Luncheon musicale

12:30 to 1:30 p.m.—Young Men's Business Club

luncheon

5 to 5:30 p.m.—Band concert

5:30 to 6 p.m.—Shopping news

6 to 6:30 p.m.—Weather; sports; news

6:30 to 7 p.m.—Dinner musicale

7 to 7:30 p.m.—Melody Blend hour

7:30 to 8 p.m.—Opera concert

8 to 8:30 p.m.—Harry M. Costain, tenor

8:30 to 9 p.m.—Vera Ritchie, soprano

9 to 9:30 p.m.—Jack Hartman, baritone

9:30 to 10 p.m.—Studio musicale

10 to 12 midnight—Dance music

230.6 Meters

KPO

Channel 130

1300 Kcys.

100 Watts

Taft & Wasmer, Seattle, Washington

7 to 9 a.m.—Breakfast program

9 to 9:15 a.m.—AAA road report

9:15 to 10 a.m.—Home Furnisher's program

10 to 10:30 a.m.—Market suggestions

10:30 to 11:30 a.m.—Buyers' guide

11:30 to 12:30 p.m.—Men's clothing hints

12:30 to 1 p.m.—Organ recital

1 to 2 p.m.—Rainier District program

2 to 4 p.m.—Record gems

12:30 to 7 a.m.—Eddie's All-Night broadcast

Apex A.C. Set

\$87.50

Less Tubes

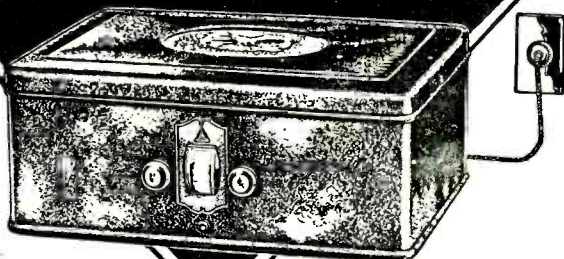

NEW 1929 MODELS

APEX

and

BREMER-TULLY

Amazing values; outstanding achievements
in Radio Set design.

ASK YOUR DEALER—INVESTIGATE BEFORE YOU BUY

Dealers: Write for our exclusive franchise proposition on Apex and Bremer-Tully Counterphase sets.

UNITED RADIO SUPPLIES CO.

1062 Howard St., San Francisco

Phones: Market 1768-1769-1770

Exclusive distributors of Apex and Bremer-Tully Radio Sets for Northern California. We also carry a complete line of accessories and parts.

WATCH FOR OUR EXHIBIT AT THE RADIO SHOW AUGUST 18-25

FRIDAY Programs

August 17, 1928



Abas String Quartet
KPO—9 p.m.



Amos 'n' Andy
KFRC—10 p.m.

384.4 Meters
780 Kcys.

KGO

Channel 78
5000 Watts

General Electric Company, Oakland, Calif.

9:30 to 10:30 a.m.—Morning program
11:10 to 11:30 a.m.—Elnor Martin, "Home Economics"
11:30 to 1 p.m.—Luncheon concert
4:30 to 5:30 p.m.—Hotel St. Francis Concert Orchestra, Edward J. Fitzpatrick, director
5:30 p.m.—Da-Ra-O, wise man from the Land-O-Health
6 p.m.—S. F. and N. Y. stocks; S. F. produce
6:20 p.m.—News and baseball
6:30 to 6:40 p.m.—Weekly Financial Review, Thomas MacMahon
6:40 to 7 p.m.—Esther and Henry; Cressy Ferrer
7 to 7:30 p.m.—National Broad. Co. program
7:30 to 8 p.m.—Studio program
8 to 9 p.m.—National Broadcast. Co. program
9 to 9:30 p.m.—Studio program
9:30 to 10 p.m.—National Broad. Co. program
10 to 11 p.m.—Western Artist Series concert, "The Melodettes"
The Melodettes—
On Wings of Song; Dawn; Rain
Two Pianos—España; Minuette and Gavotte
The Melodettes—
Mammy's Lullaby; Murmuring Zephyrs
Two Pianos—Rhapsody in Blue
The Melodettes—Boat Song; Cradle Song
Two Pianos—Le Matin; Arlecchino
The Melodettes—Spirit of Spring
11 to 12 midnight—Hal Girvin's Hotel Oakland Dance Orchestra

277.6 Meters
1080 Kcys.

KEX

Channel 108
2500 Watts

Western Broadcasting Co., Portland, Ore.

9 to 10 a.m.—Polly Cooke, Better Homes Girl
10 to 10:15 a.m.—Devotional services
10:15 to 12 noon—Shopping Guide
12 to 6 p.m.—Concert
6 to 6:30 p.m.—Agriculture, stock reports
6:30 to 7 p.m.—Studio program
7 to 8 p.m.—Herman Kenin's Dance Orchestra
8 to 8:30 p.m.—Studio concert
8:30 to 9 p.m.—International Livestock Exposition
9 to 10 p.m.—Concert Ensemble
10 to 12 midnight—Herman Kenin's Dance Orchestra

422.3 Meters
710 Kcys.

KPO

Channel 71
1000 Watts

Hale Bros. & The Chronicle, San Francisco

6:45 to 8 a.m.—S. & W. health exercises by Hugh Barrett Dobbs, William H. Hancock assisting
8 to 9 a.m.—Shell Happy Time by Hugh Barrett Dobbs and William H. Hancock
9:30 to 10 a.m.—Dobbsie's daily chat
10 to 10:30 a.m.—Mammy Sperry
12 to 12:45 p.m.—Organ recital, Lillian R.
12:45 p.m.—Commonwealth Club luncheon
2 to 2:30 p.m.—House of Dreams
2:45 to 4:30 p.m.—Coast League baseball game
4:30 to 5 p.m.—Ye Towne Cryer service
5 to 6 p.m.—Children's hour by Big Brother
6 to 7 p.m.—Music by the Reo Wolverines
7 to 7:30 p.m.—Embassy Theater concert
7:30 to 9 p.m.—National Broad. Co. program
9 to 10 p.m.—Abas String Quartet
10 to 12 midnight—National Broad. Co. program

399.8 Meters
750 Kcys.

KHJ

Channel 75
1000 Watts

Don Lee, Inc., Los Angeles, California

7:30 to 8 a.m.—Physical culture period
8 to 8:30 a.m.—KHJ "Early Birds"
8:30 to 9 a.m.—Dental X-Ray program
9 to 9:30 a.m.—Diet question box
9:30 to 10 a.m.—"Have You Ever Heard?"
10 to 11 a.m.—Agnes White, "At Our House"
11 to 11:30 a.m.—Celeste Ryus, pianist
11:30 to 12 noon—Late recordings
12 to 12:30 p.m.—Biltmore Hotel Orchestra
12:30 to 1:30 p.m.—KHJ Dance Orchestra
1:30 to 2 p.m.—Charlie Wellman's program
2 to 2:30 p.m.—Trojan hour
2:30 to 3 p.m.—The Theater, past, present, future
3 to 4 p.m.—Matinee Melody Masters
4 to 4:30 p.m.—Stories of American history
4:30 to 5 p.m.—Council of Internat. Relations
5 to 5:30 p.m.—The Story Man
5:30 to 6 p.m.—Auto Club of So. California
6 to 6:15 p.m.—Nightly Doings
6:15 to 6:45 p.m.—Dinner music
6:45 to 7 p.m.—World-wide news
7 to 7:30 p.m.—Concert Orchestra
7:30 to 8 p.m.—Half hour of happiness
8 to 9 p.m.—Sealy Mattress hour
9 to 10 p.m.—Don Lee Symphony
10 to 12 midnight—Earl Burtnett's Orchestra and Trio

FRIDAY Programs

352.7 Meters **KYA** **Channel 85**
850 Kcys. **1000 Watts**

Pacific Broadcasting Corp., San Francisco

- 8 to 9 a.m.—KYA Morning Glories
- 9 to 10 a.m.—Sally Cooke, Better Homes Girl
- 10 to 10:15 a.m.—Bell Laboratory program
- 10:15 to 10:30 a.m.—Musical program
- 10:30 to 10:40 a.m.—Dr. Buren L. Corley
- 10:40 to 11 a.m.—Musical program
- 11 to 12 noon—California Sunshine hour
- 12 to 12:15 p.m.—News items
- 12:15 to 1 p.m.—Musical program
- 2:30 to 3 p.m.—Doings of Dorothy
- 3 to 4 p.m.—Bridge party hour
- 5:30 p.m.—Musical program
- 6 to 6:15 p.m.—News items
- 6:15 to 7 p.m.—Golden Gate Cryer; Billy Sherwood, Maud Nickerson, Dan McLoone, Fred MacMurray and Melvin Dunne
- 7:15 to 8 p.m.—Ruth Rooney, Angelo and Farno, Arnold Baines
- 8 to 9 p.m.—Clara Bercovitz, Edith Walker, Goldie Dewitz, Helen Troy, Ella Green
- 9 to 10 p.m.—Metro Trio; Bernice Purrington, violinist; Rachel Ward, pianist; Lillian Craig, soloist; Alvin Hansen, baritone; Rudy Swall
- 10 to 11 p.m.—Apollo Cafe, Lew Miller's Dance Orchestra

254.1 Meters **KMO** **Channel 118**
1180 Kcys. **500 Watts**

KMO, Incorporated, Tacoma, Washington

- 8 to 9:30 a.m.—KMO Early Birds
- 10 to 10:30 a.m.—News flashes and time signals
- 10:30 to 10:45 a.m.—Home Economics
- 10:45 to 11 a.m.—Town Crier and music
- 4:45 to 5:15 p.m.—Mammy's Cabin
- 5:15 to 5:30 p.m.—Sports review
- 5:30 to 6 p.m.—M.Y.M.C. Orchestra
- 6 to 7 p.m.—The Jesters
- 7 to 7:30 p.m.—Tacoma Trunk Co.
- 7:30 to 8 p.m.—Navy Tex program
- 8 to 8:30 p.m.—Kimball Outing Club
- 8:30 to 9 p.m.—Savings & Loan Association
- 9 to 9:30 p.m.—Gauthier & Orr program
- 9:30 to 10 p.m.—Famous Name program
- 10 to 10:30 p.m.—Nelse's Ham Bone

361.2 Meters **KFWB** **Channel 83**
830 Kcys. **1000 Watts**

Warner Brothers, Hollywood, California

- 9:30 a.m.—Characteristic hour
- 10:30 a.m.—Spanish program
- 11:30 a.m.—Shoppers' directory
- 12:30 p.m.—Musical program
- 1 p.m.—Air journal
- 1:30 p.m.—Home Owners' program
- 2:15 p.m.—Baseball game; aviation program
- 4:30 p.m.—Radio travel tales
- 5:15 p.m.—Radio review
- 5:45 p.m.—Town Tattler
- 6 p.m.—Organ recital, Harry Mills
- 6:30 p.m.—Harry Jackson's Entertainers
- 7 p.m.—Kolster Orchestra
- 7:30 p.m.—L. A. Police Dept. Vocal Quartet
- 7:50 p.m.—Daily news
- 8 p.m.—Variety program
- 8:30 p.m.—Courtesy program
- 9 p.m.—Leon Belasky's European Quartet; David Percy, baritone
- 10 to 11 p.m.—Montmartre Cafe Dance Orchestra

454.3 Meters **KFRC** **Channel 66**
660 Kcys. **1000 Watts**

Don Lee, Inc., San Francisco, California

- 7 to 8 a.m.—Simpzy Fitts
- 8 to 9 a.m.—Musical record program
- 9 to 9:30 a.m.—Georgia O. George
- 10 to 11:30 a.m.—Wyn's daily chat
- 11:30 to 12 noon—Amateur auditions
- 12 to 1 p.m.—Sherman, Clay concert
- 1 p.m.—Agriculture farm flash
- 2 to 3 p.m.—Matinee Concert Orchestra
- 3 to 4 p.m.—Piano, organ and vocal program
- 4 to 4:30 p.m.—Garden talk
- 4:30 to 5:15 p.m.—Organ recital, Theo. Strong
- 5:15 to 5:30 p.m.—News; lost and found
- 5:30 to 6:20 p.m.—Mac and his gang
- 6:20 to 6:30 p.m.—Stage, screen; weather report
- 6:30 to 7 p.m.—Pat Frayne, sports
- 7 to 7:30 p.m.—Hot 'n' Kold Shops program
- 7:30 to 8 p.m.—Wint Cotton and Leigh Harline
- 8 to 8:30 p.m.—"Great Ladies"; stories of the lives of some of the world's most famous women
- 8:30 to 9 p.m.—Juanita Tennyson, requests
- 9 to 10 p.m.—Studio program
- 10 to 10:10 p.m.—Amos 'n' Andy
- 10:10 to 11:10 p.m.—Anson Week's Orchestra
- 11:10 to 12:10 a.m.—T. Gerunovich's Orchestra

336.9 Meters **KNX** **Channel 89**
890 Kcys. **500 Watts**

L. A. Evening Express, Los Angeles, Calif.

- 6:45 a.m.—Morning exercises
- 8 a.m.—Inspirational talk and prayer
- 8:55 a.m.—Time signals; birthday notices
- 9 a.m.—Shopping news
- 10 a.m.—Town Cryer's morning message
- 12 noon—Musical program
- 12:30 p.m.—W. F. Alder Travelogue
- 1:30 p.m.—The Bookworm
- 2:30 p.m.—Federation of Women's Clubs program
- 3 p.m.—C. P. R.'s musical program
- 4 p.m.—Riccardo, Psychic Prince
- 4:15 p.m.—Lost and found announcements
- 4:25 p.m.—Market reports
- 4:45 p.m.—Chet Mittendorf
- 5:45 p.m.—Town Cryer's amusement tips
- 6 p.m.—KNX String Quintet
- 6:30 p.m.—Joseph Rosenfeld's Concert Orchestra
- 7 p.m.—Feature program
- 7:30 p.m.—Tom Mitchell, baritone
- 8 p.m.—Royal Order of Optimistic Do-Nuts
- 9 p.m.—Courtesy program
- 9:45 p.m.—Main events from Legion Stadium
- 10 p.m.—Hotel Ambassador Orchestra
- 12 midnight—Dorado Club dance hour

217.3 Meters **KFQW** **Channel 138**
1380 Kcys. **100 Watts**

KFQW, Incorporated, Seattle, Washington

- 9 to 10 a.m.—Early Birds
- 10 to 10:30 a.m.—Whitman Furniture program
- 10:30 to 11 a.m.—Health talk
- 11 to 12 noon—Classical program
- 12 to 1 p.m.—Luncheon musicale
- 2 to 3 p.m.—Announcements; music
- 3 to 3:30 p.m.—Cello solos, Helen T. Stewart
- 3:30 to 4 p.m.—Organ recital
- 4 to 5 p.m.—Tea hour concert
- 5 to 5:30 p.m.—Popular music
- 5:30 to 5:45 p.m.—Financial review
- 5:45 to 6 p.m.—Amusement revue
- 6 to 7:30 p.m.—Shoppers' guide; concert
- 8:30 to 9:30 p.m.—Violin and piano solos
- 9:30 to 10:30 p.m.—Trail Mates
- 10:30 to 12 midnight—Dance Orchestra
(Programs Continued on Next Page)

FRIDAY Programs

267.7 Meters **KFWI** **Channel 112**
1120 Kcys. **500 Watts**

Radio Entertainments, Inc., San Francisco
7:30 to 8:30 a.m.—Health exercises, Cal King
8:30 to 9 a.m.—Musical program
9 to 9:30 a.m.—Cal King's Country Store
9:30 to 10 a.m.—Charlie Glenn's news and songs
10 to 10:27 a.m.—Musical program
10:27 to 10:30 a.m.—Weather forecast
12 to 1 p.m.—"Mac's Musical Snacks"
1 to 1:30 p.m.—Country Store
5 to 5:30 p.m.—Brunswick concert
5:30 to 6 p.m.—Studio program
6 to 7 p.m.—Irene Smith, soprano; asso. artists
7 to 7:15 p.m.—Sport review
8 to 9 p.m.—Majestic Radio program
9 to 10 p.m.—Accordion program presented by "Galla-Rini," Brunswick recording artist, and Keith-Albee, Orpheum headliner, assisted by Carl Tobin, tenor; Grace Horan, accompanist
10 to 10:03 p.m.—Police reports, missing people
10:03 to 11 p.m.—Dance music

241.8 Meters **KFON** **Channel 124**
1240 Kcys. **1000 Watts**

Nichols & Warinner, Inc., Long Beach, Cal.
8 to 8:15 a.m.—Tadpole, the Cleanup Man
8:15 to 8:30 a.m.—Musical program
8:30 to 9 a.m.—Bright and Early hour
9 to 9:30 a.m.—Novelty musical program
9:30 to 10 a.m.—Organ recital
10 to 10:15 a.m.—Shopping news
10:15 to 10:30 a.m.—Devotional period
10:30 to 11:30 a.m.—Musical program
11:30 to 12 noon—Early news
12 to 1 p.m.—Popular musical program
1 to 1:30 p.m.—Masonic Club luncheon
1:30 to 1:45 p.m.—Popular songs of today
1:45 to 2 p.m.—Jazz Band
2 to 2:15 p.m.—Hawaiian program
2:15 to 2:30 p.m.—Popular vocalists
2:30 to 4 p.m.—Long Beach Municipal Band
4 to 4:30 p.m.—Afternoon news
4:30 to 7 p.m.—Orchestra and entertainers
7 to 7:30 p.m.—"Em and Clem"
7:30 to 8 p.m.—Chrysler program
8 to 8:15 p.m.—Evening news
8:15 to 9 p.m.—Long Beach Municipal Band
9 to 10 p.m.—"Ye Olde Song Album"
10 to 11 p.m.—Pacific Coast Club Orchestra
11 to 12 midnight—Majestic Ballroom Orchestra

447.5 Meters **KFOA** **Channel 67**
670 Kcys. **1000 Watts**

Rhodes Dept. Store, Seattle, Wash.
6:45 to 8:45 a.m.—Time to Arise program
8:45 to 9:15 a.m.—P.S.Q. Stores
9:15 to 10 a.m.—Studio news
10 to 10:30 a.m.—Air news, Mary Gordon
10:30 to 10:45 a.m.—Morning musicale
10:45 to 11 a.m.—Beauty hints
11 to 11:15 a.m.—Menu hints
11:15 to 11:30 a.m.—Morning musicale
12 to 1:30 p.m.—Members' Council luncheon
2:30 to 3:30 p.m.—Studio musical
3:30 to 4:30 p.m.—Organ recital, F. C. Feringer
5:30 to 6 p.m.—News items; weather report; touring information
6 to 7 p.m.—Travel Service
7 to 7:30 p.m.—Studio request program
7:30 to 8 p.m.—Angle Lake Jumping Jackets
8 to 9 p.m.—Variety hour
9 to 9:30 p.m.—Henry and the Boss

280.2 Meters **KTAB** **Channel 107**
1070 Kcys. **500 Watts**

Pickwick Stages, Oakland, California
9 to 9:30 a.m.—Hour of prayer
9:30 to 11:30 a.m.—Commercial announcements
11:30 to 12 noon—Women's hour
12 to 1 p.m.—Organ recital
5 to 5:30 p.m.—Doc's hour
5:30 to 6:30 p.m.—Who's Who hour
6:30 to 7 p.m.—Twilight hour
7 to 8 p.m.—Dance orchestra
8 to 9 p.m.—Studio program
9 to 10 p.m.—Air Theatre Headline hour
10 to 12 midnight—Dance orchestra

309.1 Meters **KOMO** **Channel 97**
970 Kcys. **1000 Watts**

Fisher's Blend Station, Inc., Seattle, Wash.
10 to 10:15 a.m.—Inspirational services
10:15 to 10:30 a.m.—Y.M.C.A. health exercises
10:30 to 11 a.m.—What to Prepare for Dinner
11 to 11:30 a.m.—Totem Concert Orchestra
11:30 to 12 noon—Organ recital
12 to 12:15 p.m.—Totem Male Trio
12:15 to 12:30 p.m.—Grain reports
12:30 to 1 p.m.—Totem Male Trio; Constance Cook; Fred Lynch
1 to 2 p.m.—Concert Orchestra; Jimmie Riddell
2 to 3 p.m.—Concert Orchestra; duets, Alice Maclean and Fred Lynch
3 to 4 p.m.—Concert Orchestra; Alice Maclean
4 to 5 p.m.—Concert Orchestra; violin solos, Ernest Gill; duets, Fred Lynch and J. Riddell
5:15 to 5:30 p.m.—Stock and bond quotations
5:30 to 5:52 p.m.—National Broad. Co. program
5:52 to 6 p.m.—News flashes
6 to 7 p.m.—Concert Orchestra; xylophone and saw solos, Emil Hansen
7 to 7:30 p.m.—National Broad. Co. program
7:30 to 8 p.m.—Concert Orchestra; Fred Lynch
8 to 12 midnight—National Broad. Co. program
12 to 12:30 a.m.—Late news; vibraphone solos, Zita Dillon

260.7 Meters **KGa** **Channel 115**
1150 Kcys. **2000 Watts**

Northwest Radio Service Co., Spokane
9 to 10 a.m.—Betty Cooke, Better Homes Girl
10 to 10:30 a.m.—Classical recordings
10:30 to 11 a.m.—Music for housewives
11 to 11:10 a.m.—Dietetic talk
11:10 to 12 noon—Shopping service; music
12 to 12:30 p.m.—Time; weather; garden notes; grain quotations
12:30 to 4:30 p.m.—Music; timely topics
4:30 to 5 p.m.—Announcements; music
5 to 5:30 p.m.—Kiddies' program
5:30 to 6 p.m.—Sullivan's Trio
6 to 8 p.m.—Dinner hour program
8 to 10 p.m.—Studio program
10 to 12 midnight—Musical program

245.8 Meters **KJBS** **Channel 122**
1220 Kcys. **100 Watts**

J. Brunton & Sons, San Francisco
7 to 8 a.m.—Early Bird hour
8 to 9 p.m.—Favorite recordings
9 to 10:45 a.m.—Popular selections
10:45 to 11 a.m.—Diet and health talk
11 to 12 noon—Vocal and instrumental
2 to 3 p.m.—Orthophonic program
3 to 4 p.m.—Disc gems
4 to 8 p.m.—Record varieties
8 to 8:45 p.m.—Studio program
8:45 to 9 p.m.—Movie news
9 to 10 p.m.—Request hour

FRIDAY Programs

468.5 Meters **KFI** **Channel 64**
640 Kcys. **5000 Watts**

Copyright, 1928, E. C. Anthony, Inc., L. A.

- 9 a.m.—Musical program by Sylvia
- 9:30 a.m.—Sylvia's happy hour
- 12 noon—Federal and state market reports
- 12:15 p.m.—Dept. of Agriculture talks
- 12:25 p.m.—Franklin L. Graves, talk
- 12:40 p.m.—Alma Pratt Kohl, pianist
- 1 p.m.—Talks on traffic violations
- 1:05 p.m.—Lois Crawford; V. Marvin Wake, (tenor); Jeanette Warner and Mae Irving
- 2 p.m.—Marian Patricia Cavanaugh, pianist; William Don, comedian; Rube McKee
- 3 p.m.—Dolly McDonald and Esther Walker; Burns Phillips, marimbaphone
- 4 p.m.—Los Angeles Fire Dept. Orchestra; Helen Guest, soloist
- 5 p.m.—Big Brother Bob
- 5:30 p.m.—Leon Rene and his Southern Syn-copaters
- 6 p.m.—KFI Symphonette
- 7 p.m.—William Kalani, Hawaiian baritone
- 7:30 p.m.—KFI Symphonette
- 8 p.m.—National Broadcast. Co. program
- 9 p.m.—The Lesser Figure program
- 9:30 p.m.—Pryor Moore Orchestra
- 10 to 11 p.m.—National Broadcast. Co. program

319 Meters **KOIN** **Channel 94**
940 Kcys. **1000 Watts**

The Portland News, Portland, Oregon

- 9:30 to 10 a.m.—Housekeepers' chat
- 10 to 11:15 a.m.—Shoppers' guide; town topics; music
- 11:15 to 11:30 a.m.—Talk on "Food"
- 11:30 to 11:45 a.m.—Agricultural feature
- 11:45 to 12 noon—Weather report
- 12 to 1 p.m.—Heathman Hotel pipe organ
- 3 to 4 p.m.—News items and music
- 6 to 7 p.m.—Heathman Hotel pipe organ
- 7 to 7:15 p.m.—Suggestions for amusement
- 7:15 to 8 p.m.—Benson Hotel Orchestra
- 8 to 8:40 p.m.—Webber's Mandolin Club
- 8:40 to 10 p.m.—Studio program
- 10 to 11:30 p.m.—Cole McElroy's Oregonians

370.2 Meters **KHQ** **Channel 81**
810 Kcys. **1000 Watts**

Louis Wasmer, Inc., Spokane, Washington

- 7 to 7:30 a.m.—Pep and Calisthenics
- 7:30 to 7:45 a.m.—Inspirational services
- 7:45 to 8:30 a.m.—Breakfast program
- 8:30 to 9 a.m.—Road reports
- 9 to 10 a.m.—Household service
- 10 to 11 a.m.—Home hints, recipes, etc.
- 11 to 12 noon—Farmers' service hour
- 12 to 12:30 p.m.—Ihrig studio program
- 12:30 to 1 p.m.—Musical program
- 2 to 3 p.m.—Musical program
- 3 to 3:30 p.m.—Shopping service
- 3:30 to 4 p.m.—National savings thoughts
- 4 to 4:30 p.m.—Stewart's musical program
- 4:30 to 5 p.m.—Bailey's concert
- 5 to 5:30 p.m.—Educational talks
- 5:30 to 6 p.m.—National Broad. Co. program
- 6 to 6:45 p.m.—Mahlon Merrick's Orchestra
- 6:45 to 7 p.m.—The Dough Boys
- 7:30 to 8 p.m.—General Insurance program
- 8 to 9 p.m.—National Broadcast. Co. program
- 9 to 9:30 p.m.—Musical program
- 9:30 to 10 p.m.—National Broad. Co. program

236.1 Meters **KFWM** **Channel 127**
1270 Kcys. **500 Watts**
 Oakland Educational Society, Oakland, Cal.

- 12 to 1 p.m.—Glen-Well hour
- 2 to 3 p.m.—Studio program under direction of Jessie Diehl Thomson, pianist; W. B. Kram-meter, tenor; Virgia Ann Hansley, soprano; Egbert Van Doorn, violinist
- 5 to 6 p.m.—Children's hour, Big Brother Walter
- 6 to 7 p.m.—The Crooners
- 7 to 7:15 p.m.—Kingdom or world news
- 7:15 to 8 p.m.—Doc's shopping hour
- 8 to 8:30 p.m.—Watch Tower program. Berean Bible study, "The New Creation," Mr. Elder, leader
- 8:30 to 9 p.m.—San Francisco Bureau presents "The Refrainers." Cyr Dale, baritone; Claudia McVicker, pianist; Calla Macque, soprano; Charles W. Warriner, baritone; Edna Lister, soprano; Rita Randall, pianist
- 9 to 10 p.m.—Bob's Merry-Makers present Bob Arding, tenor; Edna Linkowski, pianist; Lily Baxter, soprano; Eddie and Mac, accordion and banjo; Katherine Van Winkle, violinist; Helen Louise Jewell, organist

348.6 Meters **KJR** **Channel 86**
860 Kcys. **2500 Watts**

N. W. Radio S. Co., Seattle, Washington

- 9 to 9:45 a.m.—Mary Cooke, Better Homes Girl
- 9:45 to 10 a.m.—Devotional services
- 10 to 10:30 a.m.—KJR characteristic hour
- 10:30 to 11 a.m.—KJR Dream House
- 11 to 12 noon—Variety program
- 12 to 12:30 p.m.—Studio program
- 12:30 to 1:30 p.m.—American Salon Orchestra
- 1:30 to 2:30 p.m.—String Trio
- 2:30 to 4 p.m.—Request program
- 4 to 5 p.m.—American Salon Orchestra
- 5 to 6 p.m.—Musical sketches
- 6 to 6:30 p.m.—Theatrical revue; news; sports
- 6:30 to 7:30 p.m.—Vic Meyers' Orchestra; G. Donald Gray, baritone; Sidney Dixon, tenor
- 7:30 to 8:30 p.m.—KJR Stringed Trio
- 8:30 to 9 p.m.—Novelty half hour
- 9 to 10 p.m.—American Salon Orchestra
- 10 to 11 p.m.—Trianon hour
- 11 to 12 midnight—Vic Meyers' Orchestra; Har-old Weeks, pianologues

296.9 Meters **KQW** **Channel 101**
1010 Kcys. **500 Watts**

Fred J. Hart, San Jose, California

- 1 to 3 p.m.—Wyn's Friendly hour
- 3:30 to 4 p.m.—San Jose State Teachers' College
- 4 to 5 p.m.—Sixty Minutes of Fun and Frolic
- 5 to 5:30 p.m.—Pal's Big Brother hour
- 5:30 to 6 p.m.—Home Economics period
- 6:30 to 7 p.m.—Farmers' Exchange
- 7 to 8 p.m.—California Farm Bureau news
- 8 to 10 p.m.—Boys' Club program

491 Meters **KGW** **Channel 61**
610 Kcys. **1000 Watts**

The Morning Oregonian, Portland, Oregon

- 10 to 11:30 a.m.—Town Cryer
- 5 to 5:35 p.m.—Concert
- 5:35 to 5:50 p.m.—National Broad. Co. program
- 5:50 to 6 p.m.—Music; special announcements
- 6 to 7 p.m.—Red and White Jesters
- 7 to 7:30 p.m.—National Broad. Co. program
- 7:30 to 8 p.m.—Studio Dance Band
- 8 to 9 p.m.—National Broadcast. Co. program
- 9 to 9:30 p.m.—Community program
- 9:30 to 12 midnight—Natl. Broad. Co. program

(Programs Continued on Next Page)

FRIDAY Programs

NBC

National Broadcasting Company

- 5:35 to 5:50 p.m.—Land o' Health. The Land o' Health programs are broadcast each Friday afternoon over NBC System stations KHQ, KOMO, KGW and KGO.
- 7 to 7:30 p.m.—Retold Tales. Jeff and Andy, the "gentle grafter" with a conscience and his educated partner, appear in new roles in "A Midsummer Masquerade," the O. Henry story to be broadcast tonight.
- Stranded in Little Rock, Ark., during the hottest days in July, and with only \$37.92 with which to pay a \$35 rent bill and a \$4 bill for a broken window, the partners decide to try to find a cooler place in which to "do somebody." They ride by train as far as their money will take them and arrive in Crow Knob, in the Tennessee mountains.
- Signs of life are few in this forlorn spot, and Jeff and Andy are despairing of their luck when they meet an old friend, "Smoke-em-out" Smithers, owner of the town's summer resort and hotel. To aid Smithers in an embarrassing predicament, the partners agree to pose as Lieutenant Peary and the Duke of Marlborough.
- How well they fare will be revealed by the National Players, who will enact the playlet under the direction of Wilda Wilson Church.
- Broadcast through KOMO, KGW and KGO.
- 8 to 9 p.m.—Wrigley Review. Commanding the Wrigley Spearman to pass in review before the radio audience, the genial King of the Magic Isle will parade another diversified Wrigley review before the microphone.
- The complete program is given:
 Quartet and Piano—
 Out of the Dawn.....Donaldson
 Orchestra—Vienna March.....Schrammel
 Xylophone Solo—Down Home Rag.....Sweetman
 Tenor Solo—Ship o' Dreams.....Francis
 Cornet Solo—When You're Away.....Herbert
 Soprano Solo—Love's Garden of Roses.....Wood
 Male Duo—I Met Mary on the Merry-Go-Round
 Banjo Solo—Hoop-La-Kack.....Allen
 Orchestra—Teddy Bears' Picnic.....Bratton
 Contralto Solo—After the Ball.....Harris
 Quartet and Piano—For Old Times' Sake
 Orchestra—Arabian Dance, Peer Gynt Suite
 No. 2.....Grieg
 Accordion Solo—Tantalizin'.....Magnante
 Novelty Trio—Floral Wreaths.....White
 Coming Round the Mountain.....Anon.
 Orchestra—The Flight of the Bumblebee
 Soprano and Tenor Duet—
 Thine Alone, from "Eileen".....Herbert
 Male Duo—Skadatin-Dee.....Tobias
 Orchestra—Malaguena.....Moszkowski
 Quartet and Piano—
 Under the Clover Moon.....Healy
 Orchestra—Danse des Sabots (en Holland)
 Broadcast through KHQ, KOMO, KGW, KGO, KPO and KFI.
- 9 p.m.—Longines correct time
- 9:30 to 10 p.m.—Moon Magic. Appearing on the program will be the Maid o' the Moon, a soprano; the Lad o' the Moon, a tenor, and a number of instrumentalists.
- Broadcast through KHQ, KOMO, KGW and KGO.
- 10 to 12 midnight—The Trocaderans will broadcast dance music through KOMO, KGW, KPO and KFI, the latter from 10 to 11 only.

508.2 Meters
590 Kcys.

KLX

Channel 59
500 Watts

The Oakland Tribune, Oakland, Calif.

- 7 to 8 a.m.—Exercises
 10:30 to 11 a.m.—Home Economics hour
 12 to 1 p.m.—George Otto's Hawaiians
 1 to 2 p.m.—Opportunity hour
 2 to 2:40 p.m.—Jackson recordings
 2:40 to 4:30 p.m.—Baseball broadcast
 5:30 to 6:30 p.m.—Brother Bob's Club
 6:30 to 7 p.m.—Bagdadians
 7 to 7:30 p.m.—News broadcast
 8 to 9 p.m.—Pacific Radio Show program, presenting David McAdam, tenor; Helen Murray, contralto; George Otto's Hawaiians; Dove Kilgore, soprano; Helen Parmelee, pianist
 9 to 10 p.m.—Athens Club Orchestra

291 Meters
1030 Kcys.

CNRV

Channel 103
500 Watts

Canadian National Railways, Vancouver

- 10 to 11 a.m.—Hour of music
 9 to 10 p.m.—CNRV Players present, by special request, a repeat performance of the three-act melodrama, "O'Shea of the Mounted"
 10 to 11 p.m.—CNRV Concert Trio

232.4 Meters
1290 Kcys.

KFQZ

Channel 129
250 Watts

Taft Radio, Hollywood, California

- 7 to 10 a.m.—Panatropé; musical program
 10 to 12 noon—Panatropé; shopping news
 12 to 1 p.m.—Dave Ward, the Office Boy; Al Cajal at the piano
 1 to 3 p.m.—Studio Orchestra; soloist
 3 to 6:30 p.m.—Panatropé; shopping news
 6:30 to 7:30 p.m.—Sam Kalani's requests
 7:30 to 8:30 p.m.—Orchestra; Inez Ingram
 8:30 to 9 p.m.—Betty McKee; Kenabanshue
 9 to 10 p.m.—Baldwin's Orchestra; Ken Treanor
 10 to 11 p.m.—Edith Isabel; Robert Stower
 11 to 12 midnight—Panatropé

220.4 Meters
1360 Kcys.

KGTI

Channel 136
50 Watts

Glad Tidings Temple, San Francisco, Calif.

- 12:30 to 1 p.m.—Daily Scripture study
 1 to 2 p.m.—Shopping hour
 2 to 3 p.m.—Instrumental vocal recordings
 5:30 to 6:30 p.m.—Dinner hour program

535.4 Meters
560 Kcys.

KXA

Channel 56
500 Watts

American Radio, Seattle, Wash.

- 10 to 10:15 a.m.—Popular recordings
 10:15 to 10:30 a.m.—Inspirational services
 10:30 to 11 a.m.—Shopping news
 11 to 11:30 a.m.—Welte piano concert
 11:30 to 12 noon—Vocal recordings
 12 to 12:30 p.m.—Luncheon concert
 12:30 to 1 p.m.—Semi-classical selections
 5 to 5:30 p.m.—Welte piano concert
 5:30 to 6 p.m.—Shopping news
 6 to 6:30 p.m.—Road bulletins; weather; sports
 6:30 to 7 p.m.—Dinner musicale
 7 to 7:30 p.m.—"Another Nash" program
 7:30 to 8 p.m.—Navy Tex program
 8 to 8:30 p.m.—Studio musicale
 8:30 to 9:30 p.m.—Concert Orchestra
 9:30 to 10 p.m.—Opera selections
 10 to 12 midnight—Dance program



ATWATER KENT RADIO

New Model 40---Another
Ten Strike

\$81

Once again Atwater-Kent repeats with the biggest seller in the history of the radio industry—the new Atwater-Kent Model 40 seven-tube receiver. Embodying the finest of materials and the best in precision workmanship and having a volume measured on a meter of 16 to 20 times the popular Model 37, this receiver at any price would be an outstanding seller. And now, right in the middle of the summer, it is selling at a Christmas-like pace.

The merchant who shows Atwater-Kent and talks it is making profit this summer instead of waiting for fall.

ERNEST INGOLD, INC.

930 Van Ness Avenue

San Francisco



SATURDAY Programs • • • August 18, 1928



The Trocaderoans; Vinton La Ferrera, Director
NBC—10 p.m.

- | | |
|--|--|
| <p>384.4 Meters
780 Kcys.</p> <p>KGO</p> <p>Channel 78
5000 Watts</p> <p>General Electric Company, Oakland, Calif.</p> <p>9:30 to 10:30 a.m.—Morning program
11:30 to 1 p.m.—Luncheon concert
4:30 to 5:30 p.m.—Hotel St. Francis Concert Orchestra, Edward J. Fitzpatrick, director
6 to 6:30 p.m.—Market reports; news; baseball
6:30 to 7 p.m.—“The Home Songsters”
7 to 7:15 p.m.—Joseph H. Jackson, “A Chat About New Books”
7:15 to 7:30 p.m.—Weekly sport review, Al Santoro
7:30 to 8 p.m.—Studio concert
8 to 12 midnight—National Broad. Co. program</p> <p>399.8 Meters
750 Kcys.</p> <p>KHJ</p> <p>Channel 75
1000 Watts</p> <p>Don Lee, Inc., Los Angeles, California</p> <p>7:30 to 8 a.m.—Physical culture period
12 to 12:30 p.m.—Biltmore Hotel Orchestra
12:30 to 1:30 p.m.—News; Dance Orchestra
1:30 to 2 p.m.—Charlie Wellman’s program
2 to 2:30 p.m.—KHJ Concert Soloists
2:30 to 3 p.m.—Studio program
3 to 4 p.m.—Matinee Melody Masters
4 to 4:30 p.m.—Studio program
4:30 to 5 p.m.—Playground Dept. program
5 to 5:30 p.m.—The Story Man
5:30 to 6 p.m.—Organ recital
6 to 6:15 p.m.—Nightly Doings
6:15 to 6:45 p.m.—Dinner music
6:45 to 7 p.m.—World-wide news
7 to 7:30 p.m.—Concert Orchestra
7:30 to 8 p.m.—Half hour of happiness
8 to 9 p.m.—Continuity program
9 to 10 p.m.—Concert Orchestra and vocalists
10 to 12 midnight—Earl Burnett’s Orchestra and Trio
12 to 1 a.m.—Merrymakers; Charlie Wellman</p> <p>296.9 Meters
1010 Kcys.</p> <p>KQW</p> <p>Channel 101
500 Watts</p> <p>Fred J. Hart, San Jose, California</p> <p>1 to 3 p.m.—Wyn’s Friendly hour
6 to 6:30 p.m.—Book reviews by Herbert Cerwin
6:30 to 7 p.m.—Farmers’ Exchange, news and market place
7 to 7:30 p.m.—California Farm Bureau news</p> | <p>352.7 Meters
850 Kcys.</p> <p>KYA</p> <p>Channel 85
1000 Watts</p> <p>Pacific Broadcasting Corp., San Francisco</p> <p>8 to 9 a.m.—KYA Morning Glories
9 to 10 a.m.—Sally Cooke, Better Homes Girl
10 to 10:30 a.m.—Musical program
10:30 to 10:40 a.m.—Dr. Buren L. Corley
10:40 to 11 a.m.—Musical program
11 to 12 noon—California Sunshine hour
12 to 12:15 p.m.—News items
12:15 to 2:30 p.m.—Musical program
2:30 to 3 p.m.—Doings of Dorothy
3 to 4 p.m.—Bridge party hour
4 to 5 p.m.—New Talent hour
5:30 p.m.—Musical program
6 to 6:15 p.m.—News items
6:15 to 7:15 p.m.—Golden Gate Cryer; Billy Sherwood, Maud Nickerson, Melvin Dunne, Fred MacMurray, D. McLoone, Hervey Austin
7:15 to 7:30 p.m.—Sports period
7:30 to 8 p.m.—Billy Leonard and Mary Eliot
8 to 9 p.m.—Old-Timers’ hour; Dorothy and Kay, Helen Morehouse, Ed Howlett, Fred Hague, Al Wright and Marion Thompson
9 to 10 p.m.—Billy Leonard, Maud Nickerson, Paul Laning, Hervey Austin, Darrel Porter, Melvin Dunne, Paul Wellbaum
10 to 12 midnight—Radio Bug Frolic, Billy Sherwood at the “Mike” and a revue of KYA artists; Lorelei Jazz Orchestra</p> <p>217.3 Meters
1380 Kcys.</p> <p>KFQW</p> <p>Channel 138
100 Watts</p> <p>KFQW, Incorporated, Seattle, Washington</p> <p>9 to 10 a.m.—Early Birds
10 to 10:30 a.m.—Organ recital
10:30 to 11 a.m.—Health talk
11 to 12 noon—Classical program
12 to 1 p.m.—Luncheon musicale
2 to 3 p.m.—Announcements; music
3 to 3:30 p.m.—Concert program
3:30 to 4 p.m.—Popular songs
4 to 5 p.m.—Tea hour concert
5 to 5:30 p.m.—Popular music
5:30 to 5:45 p.m.—Financial review
5:45 to 6 p.m.—Amusement revue
6 to 7:30 p.m.—Shoppers’ guide; concert
7:30 to 8:30 p.m.—Symphony hour
8:30 to 9:30 p.m.—Columbia Artist program
9:30 to 10:30 p.m.—Master Works program
10:30 to 12 midnight—Dance Orchestra</p> |
|--|--|

SATURDAY Programs

NBC

National Broadcasting Company

8 to 8:30 p.m.—Grand Opera Album. When the Grand Opera Album opens tonight for dialers of the NBC System who tune in at 8 o'clock, the first page will show the brilliant scene from Ponchielli's "La Gioconda," in which the ballet does the bizarre and colorful "Dance of the Hours."

The second page will recall memories of one of Donizetti's old and seldom-heard operas, "La Favorita." The last revival of this opera in the United States was at the Metropolitan Opera House in 1905. The duet, "Dans ce Palais Regnant," will be sung. Helen Lowe will be "Album's" Manon.

James Isherwood will sing the "Parsi siamo" from "Rigoletto," and from this same popular Verdi opera Miss Lowe and Harold Spaulding, tenor, will sing "Cortigiana, vil razza dannata." The ever-popular "Habanera" from "Carmen" will be sung by Margaret O'Dea, contralto.

Broadcast through KHQ, KOMO, KGW, KGO and KPO.

8:30 to 10 p.m.—Union Oil Hollywood Bowl Symphony Concerts. Guided by the baton of the distinguished Belgian conductor-violinist, Henri Verbrugghen, a 100-piece orchestra will present another "Symphony Under the Stars" tonight. The concert will come over the air from the far-famed Hollywood Bowl, Southern California's unique outdoor amphitheater.

The complete program is given:
Orchestra—Symphony No. 6, "Pathetique"

Liebestraum Liszt
Maori Dance Song, "Waiata Poi" Hill
Prelude in C Sharp Minor Rachmaninoff
Moment Musical; Marche Militaire Schubert

Broadcast through KHQ, KOMO, KGW, KGO, KPO and KEF.

10 p.m.—Longines correct time
10 to 12 midnight—The Big Show. This gala Saturday night entertainment will be directed by the inimitable humorist, Professor Herman Schnitzel, who will introduce all of the artists participating in the program in addition to amusing the radio audience with his droll and witty comments.

Among the intermissionists who will probably be heard are Jozieta Van der Ende, "blues" singer; Johnny Toffoli, accordionist, and Frank and Charlie, the "Hill-Billy" Boys. Dance music will be provided by the Trocaderoans, directed by Vinton La Ferrera.

Broadcast through KHQ, KOMO (10 to 11), KGW, KGO and KPO.

280.2 Meters **KTAB** **Channel 107**
1070 Kcys. **500 Watts**

Pickwick Stages, Oakland, California

9 to 9:30 a.m.—Hour of prayer
9:30 to 11:30 a.m.—Commercial announcements
11:30 to 12 noon—Women's hour
12 to 1 p.m.—Organ recital
5 to 5:30 p.m.—Doc's hour
5:30 to 6:30 p.m.—Who's Who hour
6:30 to 7 p.m.—Twilight hour
7 to 8 p.m.—Dance orchestra
8 to 9 p.m.—Studio program
9 to 10 p.m.—Air Theatre Headline hour
10 to 12 midnight—Dance orchestra

454.3 Meters **KFRC** **Channel 66**
660 Kcys. **1000 Watts**

Don Lee, Inc., San Francisco, California

7 to 8 a.m.—Simpy Fitts
8 to 9 a.m.—Musical record program
10 to 11 a.m.—Leigh Harline and Wint Cotton
11 to 11:45 a.m.—Amateur auditions
11:45 to 1 p.m.—Sherman, Clay concert
1 to 1:05 p.m.—Agriculture farm flash
2 to 4 p.m.—Matinee Concert Orchestra
4 to 4:30 p.m.—Art talk
4:30 to 5:15 p.m.—Organ recital, Theo. Strong
5:15 to 5:30 p.m.—News; lost and found
5:30 to 6:20 p.m.—Mac and his Gang
6:20 to 6:30 p.m.—Stage, screen; weather and notices
6:30 to 7 p.m.—The Cecillians
7 to 7:30 p.m.—Hot 'n' Kold Shops program
7:30 to 8 p.m.—Anti Prexol Entertainers
8 to 9 p.m.—Concert Orchestra and soloists
9 to 10 p.m.—Anson Weeks' Orchestra
10 to 10:10 p.m.—Amos 'n' Andy
10:10 to 11:10 p.m.—El Patio Dance Orchestra
11:10 to 12:10 a.m.—Valente's Dance Orchestra
12:10 to 1:10 a.m.—Leigh Harline, organist; Wint Cotton, tenor

348.6 Meters **KJR** **Channel 86**
860 Kcys. **2500 Watts**

N. W. Radio S. Co., Seattle, Washington

9 to 9:45 a.m.—Mary Cooke, Better Homes Girl
9:45 to 10 a.m.—Devotional services
10 to 10:30 a.m.—Characteristic hour
10:30 to 11 a.m.—KJR Dream House
11 to 12 noon—Variety program
12 to 12:30 p.m.—Studio program
12:30 to 1:30 p.m.—Audition hour
1:30 to 2:30 p.m.—Studio program
2:30 to 4 p.m.—Request program
4 to 5 p.m.—Stringed Trio; Helen Hoover
5 to 6 p.m.—Musical sketches
6 to 6:30 p.m.—Theatrical revue; news; sports
6:30 to 7:30 p.m.—Vic Meyers' Orchestra; Sidney Dixon, tenor; G. Donald Gray, baritone
7:30 to 8:30 p.m.—KJR Stringed Trio
8:30 to 9 p.m.—Novelty half hour
9 to 10:30 p.m.—Trianon hour
10:30 to 12 midnight—Show Boat frolic

336.9 Meters **KNX** **Channel 89**
890 Kcys. **500 Watts**

L. A. Evening Express, Los Angeles, Calif.

6:45 a.m.—Morning exercises
8 a.m.—Inspirational talk and prayer
8:55 a.m.—Time signals; birthday notices
9 a.m.—Shopping news
10 a.m.—Town Cryer's morning message
12 noon—Musical program
12:30 p.m.—W. F. Alder Travelogue
1:30 p.m.—The Bookworm
2 p.m.—Courtesy program
2:30 p.m.—Musical program
3 p.m.—C. P. R.'s musical program
4:15 p.m.—Lost and found announcements
4:25 p.m.—Market reports
4:45 p.m.—Chet Mittendorf
5:45 p.m.—Town Cryer's amusement tips
6 p.m.—Playgoers Club
6:30 p.m.—Joseph Rosenfeld's Concert Orchestra
7 p.m.—Carthy Circle Theater program
7:30 p.m.—Feature program
8 p.m.—Announcement of Sunday services
8:10 p.m.—Feature program
9 p.m.—Feature program
9:30 p.m.—Courtesy program
10 p.m.—Hotel Ambassador Orchestra
12 midnight—Dorado Club dance hour
1 to 2 a.m.—The Midnight Express
(Programs Continued on Next Page)

SATURDAY Programs

422.3 Meters **KPO** **Channel 71**
710 Kcys. **1000 Watts**

Hale Bros. & The Chronicle, San Francisco
6:45 to 8 a.m.—S.&W. health exercises by Hugh Barrett Dobbs, William H. Hancock assisting
8 to 9 a.m.—Shell Happy Time by Hugh Barrett Dobbs and William H. Hancock
9:30 to 10 a.m.—Dobbsie's daily chat
10 to 10:30 a.m.—Ann Warner, domestic economist
12 to 1 p.m.—Organ recital, Lillian R.
2:45 to 4:30 p.m.—Coast League baseball game
4:30 to 5 p.m.—Ye Towne Cryer service
5 to 6 p.m.—Children's hour by Big Brother
6 to 7 p.m.—Music by the Reo Wolverines
7 to 8 p.m.—Surprise feature
8 to 12 midnight—National Broad. Co. program

309.1 Meters **KOMO** **Channel 97**
970 Kcys. **1000 Watts**

Fisher's Blend Station, Inc., Seattle, Wash.
10 to 10:15 a.m.—Inspirational services
10:15 to 10:30 a.m.—Y.M.C.A. health exercises
10:30 to 11 a.m.—Talk; Catherine Pinney, piano
11 to 11:30 a.m.—Bob, song and banjo numbers
11:30 to 12 noon—Organ recital
12 to 1 p.m.—Male Trio; Constance Cook; Fred Lynch
1 to 2 p.m.—Concert Orchestra; saxophone solos, Joe Pine
2 to 3 p.m.—Concert Orchestra; Jimmie and Bob
3 to 4 p.m.—Concert Orchestra; cello solos, Senor Barroso
4 to 5 p.m.—Fred Lynch; Concert Orchestra
5:15 to 5:30 p.m.—Jimmie Riddell
5:30 to 5:45 p.m.—Stock and bond quotations
5:45 to 6 p.m.—News flashes
6 to 7 p.m.—Concert Orchestra; Agnes Nielsen Skartvedt, contralto; Frank Leon, pianist
7 to 8 p.m.—Fisher Flouring Mills hour
8 to 11 p.m.—National Broadcast. Co. program
11 to 12 midnight—Theater frolic
12 to 12:30 a.m.—Late news; James Harvey

508.2 Meters **KLX** **Channel 59**
590 Kcys. **500 Watts**

The Oakland Tribune, Oakland, Calif.
7 to 8 a.m.—Exercises
12 to 1 p.m.—George Otto's Hawaiians
2 to 2:40 p.m.—Jackson recordings
2:40 to 4:30 p.m.—Baseball broadcast
5:30 to 6:30 p.m.—Organ recital, Chas. Besserer
6:30 to 7 p.m.—Bagdadians
7 to 9 p.m.—Special program, broadcast from Pacific Radio Show in Civic Auditorium at San Francisco, released through KFRC and re-broadcast through KLX

283.3 Meters **KPLA** **Channel 104**
1040 Kcys. **500 Watts**

Commercial Exchange Bldg., Los Angeles
8:30 to 10:30 a.m.—Request program
11 to 12 noon—KPLA diversities
3 to 4 p.m.—Records
6 to 6:45 p.m.—Classical program
6:45 to 7:15 p.m.—Advance Electric program
7:15 to 8 p.m.—Diversities
8 to 9 p.m.—Quintet; Harriet Lavine, soprano
9 to 10 p.m.—Dare Sisters; Royal Wallace
10 to 11 p.m.—George Eckhart's Orchestra

267.7 Meters **KFWI** **Channel 112**
1120 Kcys. **500 Watts**

Radio Entertainments, Inc., San Francisco
7:30 to 8:30 a.m.—Health exercises, Cal King
8:30 to 9 a.m.—Musical program
9 to 9:30 a.m.—Cal King's Country Store
9:30 to 10 a.m.—Charlie Glenn's news and songs
10 to 10:27 a.m.—Musical program
10:27 to 10:30 a.m.—Weather forecast
10:30 to 11 a.m.—Studio program
11 to 11:30 a.m.—Realty Exchange program
11:30 to 12 noon—Half hour of classics
12 to 1 p.m.—"Mac's Musical Snacks"
1 to 1:30 p.m.—Country Store
5 to 5:30 p.m.—Brunswick concert
5:30 to 7 p.m.—Dinner hour program
8 to 9 p.m.—Majestic Radio hour
9 to 10 p.m.—Dance music
10 to 10:03 p.m.—Police reports, missing people
10:03 to 11 p.m.—Dance music

319 Meters **KOIN** **Channel 94**
940 Kcys. **1000 Watts**

The Portland News, Portland, Oregon
9:30 to 10 a.m.—Housekeepers' chat
10 to 11:15 a.m.—Shoppers' guide; town topics; music
11:15 to 11:30 a.m.—Talk on "Food"
11:30 to 11:45 a.m.—Agricultural feature
11:45 to 12 noon—Weather report
12 to 1 p.m.—Heathman Hotel pipe organ
1 to 1:15 p.m.—Agricultural talk
3 to 4 p.m.—News items and music
6 to 7 p.m.—Heathman Hotel pipe organ
7 to 7:15 p.m.—Suggestions for amusement
7:15 to 8 p.m.—Benson Hotel Orchestra

361.2 Meters **KFWB** **Channel 83**
830 Kcys. **1000 Watts**

Warner Brothers, Hollywood, California
9:30 a.m.—Characteristic hour
10:30 a.m.—Spanish program
11:30 a.m.—Shoppers' directory
12:30 p.m.—Courtesy program
1 p.m.—Air Journal
1:30 p.m.—Home Owners' program
2:15 p.m.—Baseball game; aviation program
4:30 p.m.—Radio travel tales
5:15 p.m.—Radio review
5:45 p.m.—Town Tattler
6 p.m.—KFWB String Quintet
6:30 p.m.—Harry Jackson's Entertainers
7 p.m.—Kolster Orchestra
7:30 p.m.—Program presenting Cyril Godwin, violinist; Florence May, pianist
8 p.m.—Program presenting the Mona-Motor Oilers; Clarence Badger, popular numbers
9 p.m.—Courtesy program
10 to 11 p.m.—Montmartre Cafe Dance Orchestra

447.5 Meters **KFOA** **Channel 67**
670 Kcys. **1000 Watts**

Rhodes Dept. Store, Seattle, Wash.
6:45 to 8:45 a.m.—Time to Arise program
8:45 to 9:15 a.m.—P.S.Q. Stores
9:15 to 10 a.m.—Studio news
10 to 11 a.m.—Magic Voyage of the Old Ship
11 to 11:15 a.m.—Menu hints
11:15 to 11:30 a.m.—Beauty hints
12 to 1 p.m.—Organ recital, F. C. Feringer
1:30 to 3:30 p.m.—Studio musical
3:30 to 4:30 p.m.—Organ recital, F. C. Feringer
5:30 to 6 p.m.—News items; weather report
6 to 7 p.m.—Travel Service
7 to 7:30 p.m.—Boy Scout program
7:30 to 8 p.m.—Camp Fire Girls program

SATURDAY Programs

468.5 Meters **KFI** **Channel 64**
640 Kcys. **5000 Watts**

Copyright, 1928, E. C. Anthony, Inc., L. A.
 12 noon—Louis Klein, harmonica player
 12:10 p.m.—Federal and state market reports
 12:15 p.m.—Dept. of Agriculture talks
 12:25 p.m.—Louis Klein
 12:30 p.m.—Paris Inn Cafe Orchestra
 1 p.m.—Talks on traffic violations
 1:05 p.m.—Paris Inn Cafe Orchestra
 1:30 p.m.—Winona Ellis and uke
 2 p.m.—Phyllis Campbell, contralto; Walter McCord, tenor
 2:45 p.m.—D'Arcy Corrigan, mystery stories
 3 p.m.—Jean Lamph, contralto; La Mont Stetzer, baritone; Campanella Male Quartet; John Richters, baritone
 4 p.m.—Gertrude Tompkins; Lucile Ray; Bart Chickering's Melody Boys
 5 p.m.—Norma Byington; Eleanor Ross; Strangers' Social Club Orchestra
 6 p.m.—Studio program
 7 p.m.—Program by Paul Roberts
 8:30 p.m.—National Broadcast. Co. program
 10:30 p.m.—Studio program
 11 to 2 a.m.—KFI Midnight frolic

370.2 Meters **KHQ** **Channel 81**
810 Kcys. **1000 Watts**

Louis Wasmer, Inc., Spokane, Washington
 7 to 7:30 a.m.—Pep and Calisthenics
 7:30 to 7:45 a.m.—Inspirational services
 7:45 to 8:30 a.m.—Breakfast program
 8:30 to 9 a.m.—Road reports
 9 to 10 a.m.—Household service
 10 to 11 a.m.—Home hints, recipes, etc.
 11 to 12 noon—Farmers' service hour
 12 to 12:30 p.m.—Ihrig studio program
 12:30 to 1 p.m.—Musical program
 2 to 3 p.m.—Home service hour
 3 to 3:30 p.m.—Shopping service
 3:30 to 4 p.m.—National savings thoughts
 4 to 4:30 p.m.—Stewart's musical program
 4:30 to 5 p.m.—Bailey's concert
 5 to 6 p.m.—News items; talks
 6 to 6:45 p.m.—Mahlon Merrick's Orchestra
 6:45 to 7 p.m.—The Dough Boys
 7 to 8 p.m.—Musicale
 8 to 12 midnight—National Broad. Co. program

491 Meters **KGW** **Channel 61**
610 Kcys. **1000 Watts**

The Morning Oregonian, Portland, Oregon
 10 to 11:30 a.m.—Town Crier
 6 to 7 p.m.—Dinner concert
 7 to 8 p.m.—Concert from KOMO
 8 to 12 midnight—Natl. Broad. Co. program

245.8 Meters **KJBS** **Channel 122**
1220 Kcys. **100 Watts**

J. Brunton & Sons, San Francisco
 7 to 8 a.m.—Early Bird hour
 8 to 9:30 a.m.—Favorite recordings
 9:30 to 9:45 a.m.—Physical culture talk
 9:45 to 11 a.m.—Popular selections
 11 to 12 noon—Vocal and instrumental
 2 to 3 p.m.—Art Fadden, pianist
 3 to 6 p.m.—Record varieties
 6 to 8 p.m.—Dinner hour music
 8 to 10 p.m.—Dance music, vocal intermissions

236.1 Meters **KFWM** **Channel 127**
1270 Kcys. **500 Watts**

Oakland Educational Society, Oakland, Cal.
 12 to 1 p.m.—Glen-Well hour
 7:15 to 8 p.m.—Doc's shopping hour
 8 to 8:30 p.m.—Watch Tower program, Bible dialogue, "Everlasting Life on Earth," W. R. Fraser and O. Allison
 8:30 to 9 p.m.—Program presented by Conrad Richter
 9 to 10 p.m.—Variety hour

277.6 Meters **KEX** **Channel 108**
1080 Kcys. **2500 Watts**

Western Broadcasting Co., Portland, Ore.
 9 to 10 a.m.—Polly Cooke, Better Homes Girl
 10 to 10:15 a.m.—Devotional services
 10:15 to 12 noon—Shopping Guide
 12 to 6 p.m.—Concert
 6 to 6:30 p.m.—Agriculture, stock reports
 6:30 to 7 p.m.—Organ concert
 7 to 8 p.m.—Herman Kenin's Dance Orchestra
 7:30 to 8 p.m.—Dinner dance concert, Herman Kenin's Multnomah Hotel Orchestra
 8 to 8:30 p.m.—Citizens' Military Training Camp
 9 to 10 p.m.—Concert Ensemble
 10 to 12 midnight—Dance frolic, Kremer's Cha-teau

260.7 Meters **KGA** **Channel 115**
1150 Kcys. **2000 Watts**

Northwest Radio Service Co., Spokane
 9 to 10 a.m.—Betty Cooke, Better Homes Girl
 10 to 10:30 a.m.—Classical recordings
 10:30 to 11 a.m.—Music for housewives
 11 to 12 noon—Shopping service; music
 12 to 12:30 p.m.—Time; weather; garden notes; grain quotations
 12:30 to 1 p.m.—Musical program
 1 to 4:30 p.m.—Music; timely topics
 4:30 to 5 p.m.—Announcements; records
 5 to 5:30 p.m.—Kiddies' program
 5:30 to 6 p.m.—Sullivan's Trio
 6 to 8 p.m.—Dinner hour program
 8 to 8:15 p.m.—American Broad. Com. talk
 8:15 to 10 p.m.—Studio program
 10 to 12 midnight—Musical program

215.7 Meters **KGER** **Channel 139**
1390 Kcys. **100 Watts**

C. M. Dobyms, Long Beach, Calif.
 11 to 11:15 a.m.—Devotional period
 11:15 to 11:30 a.m.—Music
 11:30 to 11:40 a.m.—Announcements
 11:40 to 12 noon—Organ program
 12 to 1:30 p.m.—Request program
 1:30 to 2:30 p.m.—Children's program
 2:30 to 4 p.m.—Municipal Band concert
 7 to 7:30 p.m.—Church announcements
 7:30 to 9 p.m.—Municipal Band concert
 9 to 10 p.m.—Studio program

254.1 Meters **KMO** **Channel 118**
1180 Kcys. **500 Watts**

KMO, Incorporated, Tacoma, Washington
 10:45 to 11 a.m.—Town Crier and music
 4:45 to 5:15 p.m.—Mammy's Cabin
 5:15 to 5:30 p.m.—Sports review
 5:30 to 6 p.m.—M.Y.M.C. Orchestra
 6 to 7 p.m.—Will Wite program
 7 to 7:30 p.m.—Plymouth program
 7:30 to 8 p.m.—Famous Name program
 8 to 8:30 p.m.—Central Motors program
 8:30 to 9 p.m.—Navy Tex program
 9 to 9:30 p.m.—St. Louis program
 9:30 to 10 p.m.—Federal Bakery program

Schedules for Wednesday

Pacific Time

August 15, 1928

A.M.		Southern California		Central California		Pacific Northwest		P.M. Eastern			
	Call	Mtrs.	Call	Mtrs.	Call	Mtrs.	Call	Mtrs.			
11-11:30	KPI KRON KFOZ KFSG KFWB KMIC KNR	229	9-9:30	KPRC KFWI KYA KJBS KFTAB	454	12-12:30	KEX KPOW KGA KJR KOIN	6-7	KY KOB KDYL KPAD KOIL KPRC		
11-30-12	KFON KFOZ KFSO KFSG KIJ KFWB KFTAB	468	9:30-10	KFWI KPO KYA KJBS KFTAB	268	12:30-1	KEX KFOA KPOW KGA KJR	291	KSD KSL WABC		
	KPI KMIC KNR KPLA KTB KGER KFWC	242	10-10:30	KPRC KFWI KPO KGO KJBS KYA KTAB	236		KOMO KONS KOIN KVL KPRC KPCB	278	WADC WBAL WBZ		
	KMIC KNR	441	10:30-12	KPRC KFWI KPO KGO KJBS KYA KTAB	246		1-1-30	KEX KFOA KGA KJR KOMO	278	WRHM WBOO	
		252	10:30-12	KPRC KFWI KPO KGO KJBS KYA KTAB	508		1-30-2	KEX KFOA KGA KJR KOMO	224	WCAE WCAU WCCO	
		208	11-11:30	KPRC KFWI KPO KGO KYA KJBS KTAB	366		2-2-30	KEX KFOA KGA KJR KOMO	214	WCOA WDAF WEAH	
		361		KJBS KTAB	297		2-30	KEX KFOA KGA KJR KOMO	447	WEEI WENR WPBL	
		248		KFWC KFWB	280		2-30-4	CHOR KEX KFOA KPOW KOIN	217		
		300		KTAB KYA KZM KPO	280		3-30	KEX KFOA KGA KJR KOMO	461	7-8 CPAC KCLC	
		263		12-12:30	KPRC KFWI KGO KPO KZM KYA	280		3-30-3	KEX KFOA KGA KJR KOMO	491	KDYL KPAD KPEQ
		216		1-1:30	KPWI KZM	345		3-30-4	CHOR KEX KFOA KPOW KOIN	461	KPKB KLZ KMOX
		400		1-1:30	KPWI KZM	345		3-30-5	CHOR KEX KFOA KPOW KOIN	379	KOA KOB KOIL
		224		2-2:30	KPWI KZM	345		3-30-6	CHOR KEX KFOA KPOW KOIN	349	KPRC KSD KTHS
		517		2-2:30	KPWI KZM	345		3-30-7	CHOR KEX KFOA KPOW KOIN	254	KPRC KSD KYW
		375		2-2:30	KPWI KZM	345		3-30-8	CHOR KEX KFOA KPOW KOIN	319	PWX WCAE WADC
		263		2-2:30	KPWI KZM	345		3-30-9	CHOR KEX KFOA KPOW KOIN	306	WBAL WBRM WBZ
		275		2-2:30	KPWI KZM	345		3-30-10	CHOR KEX KFOA KPOW KOIN	231	WBOO WCAE WCAU
		273		2-2:30	KPWI KZM	345		3-30-11	CHOR KEX KFOA KPOW KOIN	238	WCOO WCOA WDAF
				2-2:30	KPWI KZM	345		3-30-12	CHOR KEX KFOA KPOW KOIN	273	WPAF WBRH WEEI
				2-2:30	KPWI KZM	345		3-30-13	CHOR KEX KFOA KPOW KOIN	210	WGRS WGRH WFLA
				2-2:30	KPWI KZM	345		3-30-14	CHOR KEX KFOA KPOW KOIN		WGR WGRH WGN
				2-2:30	KPWI KZM	345		3-30-15	CHOR KEX KFOA KPOW KOIN		WHO WIT WJAD
				2-2:30	KPWI KZM	345		3-30-16	CHOR KEX KFOA KPOW KOIN		WJAY WJR WJZ
				2-2:30	KPWI KZM	345		3-30-17	CHOR KEX KFOA KPOW KOIN		WJAY WJR WJZ
				2-2:30	KPWI KZM	345		3-30-18	CHOR KEX KFOA KPOW KOIN		WJAY WJR WJZ
				2-2:30	KPWI KZM	345		3-30-19	CHOR KEX KFOA KPOW KOIN		WJAY WJR WJZ
				2-2:30	KPWI KZM	345		3-30-20	CHOR KEX KFOA KPOW KOIN		WJAY WJR WJZ
				2-2:30	KPWI KZM	345		3-30-21	CHOR KEX KFOA KPOW KOIN		WJAY WJR WJZ
				2-2:30	KPWI KZM	345		3-30-22	CHOR KEX KFOA KPOW KOIN		WJAY WJR WJZ
				2-2:30	KPWI KZM	345		3-30-23	CHOR KEX KFOA KPOW KOIN		WJAY WJR WJZ
				2-2:30	KPWI KZM	345		3-30-24	CHOR KEX KFOA KPOW KOIN		WJAY WJR WJZ
				2-2:30	KPWI KZM	345		3-30-25	CHOR KEX KFOA KPOW KOIN		WJAY WJR WJZ
				2-2:30	KPWI KZM	345		3-30-26	CHOR KEX KFOA KPOW KOIN		WJAY WJR WJZ
				2-2:30	KPWI KZM	345		3-30-27	CHOR KEX KFOA KPOW KOIN		WJAY WJR WJZ
				2-2:30	KPWI KZM	345		3-30-28	CHOR KEX KFOA KPOW KOIN		WJAY WJR WJZ
				2-2:30	KPWI KZM	345		3-30-29	CHOR KEX KFOA KPOW KOIN		WJAY WJR WJZ
				2-2:30	KPWI KZM	345		3-30-30	CHOR KEX KFOA KPOW KOIN		WJAY WJR WJZ
				2-2:30	KPWI KZM	345		3-30-31	CHOR KEX KFOA KPOW KOIN		WJAY WJR WJZ
				2-2:30	KPWI KZM	345		3-30-32	CHOR KEX KFOA KPOW KOIN		WJAY WJR WJZ
				2-2:30	KPWI KZM	345		3-30-33	CHOR KEX KFOA KPOW KOIN		WJAY WJR WJZ
				2-2:30	KPWI KZM	345		3-30-34	CHOR KEX KFOA KPOW KOIN		WJAY WJR WJZ
				2-2:30	KPWI KZM	345		3-30-35	CHOR KEX KFOA KPOW KOIN		WJAY WJR WJZ
				2-2:30	KPWI KZM	345		3-30-36	CHOR KEX KFOA KPOW KOIN		WJAY WJR WJZ
				2-2:30	KPWI KZM	345		3-30-37	CHOR KEX KFOA KPOW KOIN		WJAY WJR WJZ
				2-2:30	KPWI KZM	345		3-30-38	CHOR KEX KFOA KPOW KOIN		WJAY WJR WJZ
				2-2:30	KPWI KZM	345		3-30-39	CHOR KEX KFOA KPOW KOIN		WJAY WJR WJZ
				2-2:30	KPWI KZM	345		3-30-40	CHOR KEX KFOA KPOW KOIN		WJAY WJR WJZ
				2-2:30	KPWI KZM	345		3-30-41	CHOR KEX KFOA KPOW KOIN		WJAY WJR WJZ
				2-2:30	KPWI KZM	345		3-30-42	CHOR KEX KFOA KPOW KOIN		WJAY WJR WJZ
				2-2:30	KPWI KZM	345		3-30-43	CHOR KEX KFOA KPOW KOIN		WJAY WJR WJZ
				2-2:30	KPWI KZM	345		3-30-44	CHOR KEX KFOA KPOW KOIN		WJAY WJR WJZ
				2-2:30	KPWI KZM	345		3-30-45	CHOR KEX KFOA KPOW KOIN		WJAY WJR WJZ
				2-2:30	KPWI KZM	345		3-30-46	CHOR KEX KFOA KPOW KOIN		WJAY WJR WJZ
				2-2:30	KPWI KZM	345		3-30-47	CHOR KEX KFOA KPOW KOIN		WJAY WJR WJZ
				2-2:30	KPWI KZM	345		3-30-48	CHOR KEX KFOA KPOW KOIN		WJAY WJR WJZ
				2-2:30	KPWI KZM	345		3-30-49	CHOR KEX KFOA KPOW KOIN		WJAY WJR WJZ
				2-2:30	KPWI KZM	345		3-30-50	CHOR KEX KFOA KPOW KOIN		WJAY WJR WJZ
				2-2:30	KPWI KZM	345		3-30-51	CHOR KEX KFOA KPOW KOIN		WJAY WJR WJZ
				2-2:30	KPWI KZM	345		3-30-52	CHOR KEX KFOA KPOW KOIN		WJAY WJR WJZ
				2-2:30	KPWI KZM	345		3-30-53	CHOR KEX KFOA KPOW KOIN		WJAY WJR WJZ
				2-2:30	KPWI KZM	345		3-30-54	CHOR KEX KFOA KPOW KOIN		WJAY WJR WJZ
				2-2:30	KPWI KZM	345		3-30-55	CHOR KEX KFOA KPOW KOIN		WJAY WJR WJZ
				2-2:30	KPWI KZM	345		3-30-56	CHOR KEX KFOA KPOW KOIN		WJAY WJR WJZ
				2-2:30	KPWI KZM	345		3-30-57	CHOR KEX KFOA KPOW KOIN		WJAY WJR WJZ
				2-2:30	KPWI KZM	345		3-30-58	CHOR KEX KFOA KPOW KOIN		WJAY WJR WJZ
				2-2:30	KPWI KZM	345		3-30-59	CHOR KEX KFOA KPOW KOIN		WJAY WJR WJZ
				2-2:30	KPWI KZM	345		3-30-60	CHOR KEX KFOA KPOW KOIN		WJAY WJR WJZ
				2-2:30	KPWI KZM	345		3-30-61	CHOR KEX KFOA KPOW KOIN		WJAY WJR WJZ
				2-2:30	KPWI KZM	345		3-30-62	CHOR KEX KFOA KPOW KOIN		WJAY WJR WJZ
				2-2:30	KPWI KZM	345		3-30-63	CHOR KEX KFOA KPOW KOIN		WJAY WJR WJZ
				2-2:30	KPWI KZM	345		3-30-64	CHOR KEX KFOA KPOW KOIN		WJAY WJR WJZ
				2-2:30	KPWI KZM	345		3-30-65	CHOR KEX KFOA KPOW KOIN		WJAY WJR WJZ
				2-2:30	KPWI KZM	345		3-30-66	CHOR KEX KFOA KPOW KOIN		WJAY WJR WJZ
				2-2:30	KPWI KZM	345		3-30-67	CHOR KEX KFOA KPOW KOIN		WJAY WJR WJZ
				2-2:30	KPWI KZM	345		3-30-68	CHOR KEX KFOA KPOW KOIN		WJAY WJR WJZ
				2-2:30	KPWI KZM	345		3-30-69	CHOR KEX KFOA KPOW KOIN		WJAY WJR WJZ
				2-2:30	KPWI KZM	345		3-30-70	CHOR KEX KFOA KPOW KOIN		WJAY WJR WJZ
				2-2:30	KPWI KZM	345		3-30-71	CHOR KEX KFOA KPOW KOIN		WJAY WJR WJZ
				2-2:30	KPWI KZM	345		3-30-72	CHOR KEX KFOA KPOW KOIN		WJAY WJR WJZ
				2-2:30	KPWI KZM	345		3-30-73	CHOR KEX KFOA KPOW KOIN		WJAY WJR WJZ
				2-2:30	KPWI KZM	345		3-30-74	CHOR KEX KFOA KPOW KOIN		WJAY WJR WJZ
				2-2:30	KPWI KZM	345		3-30-75	CHOR KEX KFOA KPOW KOIN		WJAY WJR WJZ
				2-2:30	KPWI KZM	345		3-30-76	CHOR KEX KFOA KPOW KOIN		WJAY WJR WJZ
				2-2:30	KPWI KZM	345		3-30-77	CHOR KEX KFOA KPOW KOIN		WJAY WJR WJZ
				2-2:30	KPWI KZM	345		3-30-78	CHOR KEX KFOA KPOW KOIN		WJAY WJR WJZ
				2-2:30	KPWI KZM	345		3-30-79	CHOR KEX KFOA KPOW KOIN		WJAY WJR WJZ
				2-2:30	KPWI KZM	345		3-30-80	CHOR KEX KFOA KPOW KOIN		WJAY WJR WJZ
				2-2:30	KPWI KZM	345		3-30-81	CHOR KEX KFOA KPOW KOIN		WJAY WJR WJZ
				2-2:30	KPWI KZM	345		3-30-82	CHOR KEX KFOA KPOW KOIN		WJAY WJR WJZ
				2-2:30	KPWI KZM	345		3-30-83	CHOR KEX KFOA KPOW KOIN		WJAY WJR WJZ
				2-2:30	KPWI KZM	345		3-30-84	CHOR KEX KFOA KPOW KOIN		WJAY WJR WJZ
				2-2:30	KPWI KZM	345		3-30-85	CHOR KEX KFOA KPOW KOIN		WJAY WJR WJZ
				2-2:30	KPWI KZM	345		3-30-86	CHOR KEX KFOA KPOW KOIN		WJAY WJR WJZ
				2-2:30	KPWI KZM	345		3-30-87	CHOR KEX KFOA KPOW KOIN		WJAY WJR WJZ
				2-2:30	KPWI KZM	345		3-30-88	CHOR KEX KFOA KPOW KOIN		WJAY WJR WJZ
				2-2:30	KPWI KZM	345		3-30-89	CHOR KEX KFOA KPOW KOIN		WJAY WJR WJZ
				2-2:30	KPWI KZM	345		3-30-90	CHOR KEX KFOA KPOW KOIN		WJAY WJR WJZ
				2-2:30	KPWI KZM	345		3-30-91	CHOR KEX KFOA KPOW KOIN		WJAY WJR WJZ
				2-2:30	KPWI KZM	345		3-30-92	CHOR KEX KFOA KPOW KOIN		WJAY WJR WJZ
				2-2:30	KPWI KZM	345		3-30-93	CHOR KEX KFOA KPOW KOIN		WJAY WJR WJZ
				2-2:30	KPWI KZM	345		3-30-94	CHOR KEX KFOA KPOW KOIN		WJAY WJR WJZ
				2-2:30	KPWI KZM	345		3-30-95	CHOR KEX KFOA KPOW KOIN		WJAY WJR WJZ
				2-2:30	KPWI KZM	345		3-30-96	CHOR KEX KFOA KPOW KOIN		WJAY WJR WJZ
				2-2:30	KPWI KZM	345		3-30-97	CHOR KEX KFOA KPOW KOIN		WJAY WJR WJZ
				2-2:30	KPWI KZM	345</					

Schedules for Thursday

Pacific Time

August 16, 1928

A.M. Southern California		Central California		A.M. Pacific Northwest		P.M. Eastern	
Call	Mtrs.	Call	Mtrs.	Call	Mtrs.	Call	Mtrs.
10-10-30 KRON KFSO KEVD KPEW KNX KHJ	KEL W 229	9-9-30 KFWI KJBS KYA KFRK	KQ 275	11-11-30 KEX KFQW KGA KGW KJR	11-11-30 KEX KFQW KGA KGW KJR	6-7 CICA KDYL	
10-30-11 KRON KFSO KEVD KPEW KNX	KFI 468	9-30-10 KFWI KJBS KYA KFO	KFRBK 275	11-30-12 KEX KFQW KGA KJR KOIN	11-30-12 KEX KFQW KGA KJR KOIN	CKY KFAD KFPO	
KFI KHJ KMR	KFON 242	KGO KTAB	KFRK 484	KOMO KYOS KHJ KFJR KFOA	KOMO KYOS KHJ KFJR KFOA	KPKR KJBS WABC	
11-11-30 KRON KFSO KEVD KPEW KNX	KFOZ 232	10-10-30 KFRK KJBS KGO	KFWI 288	12-12-30 KEX KFQW KGA KJR KOIN	12-12-30 KEX KFQW KGA KJR KOIN	WADC WBAL WABC	
KFI KPLA KTHI KFSO KHJ KGER KFWC	KFSO 441	KFWI KYA KTAB	KFWW 236	KOMO KYOS KFOA KVL KHJ KFJR	KOMO KYOS KFOA KVL KHJ KFJR	WBOO WRBA WBT	
11-30-12 KRON KFSO KEVD KPEW KNX	KFSG 252	10-30-11 KFRK KYA KJBS KX	KGO 384	12-30-1 KEX KFQW KGA KJR KOIN	12-30-1 KEX KFQW KGA KJR KOIN	WCAE WCAU WCB	
KNX KPLA KTHI KFSO KHJ KGER KFWC	KFVD 208	KTAB	KJBS 246	KOMO KYOS KFOA KVL KHJ KFJR	KOMO KYOS KFOA KVL KHJ KFJR	WCOE WDFAP WEAP	
12-12-30 KFI KRON KFOZ KFSO KFSG KMIC	KFWB 361	11-11-30 KFRK KYA KJBS	KKJ 508	12-30-1 KEX KFQW KGA KJR KOIN	12-30-1 KEX KFQW KGA KJR KOIN	WEI WENAP WFAA	
KMR KTR KX KTHI KFSO KHJ KGER KFWC	KFWO 248	KTAB KZM	KKLX 508	KYL KFRJ	KYL KFRJ	7-8 CKIC KDYL	
12-30-1 KFI KRON KFOZ KFSO KFSG KFWO	KGEF 263	11-30-12 KFRK KGO KYA KJBS	KQ 422	1-1-30 KEX KFQW KGA KJR KOIN	1-1-30 KEX KFQW KGA KJR KOIN	CKY KPAI KREQ	
KHJ KMIC KMR KNR KX KGER	KGER 216	KTAB KZM	KQW 297	KYL KFRJ	KYL KFRJ	KPKR KJBS KOL	
1-1-30 KFI KRON KFOZ KFSO KFSG KFWO	KHJ 400	12-12-30 KFRK KFWI KGO KPO	KTAB 280	2-2-30 KEX KFQW KGA KJR KOIN	2-2-30 KEX KFQW KGA KJR KOIN	KSL KSD KYW	
KHJ KMIC KMR KNR KX KGER	KMIC 224	KZM KYA KFWI KX KTAB	KKWG 345	KHO KVL	KHO KVL	WYAL WBBM WBOC	
1-30-2 KFI KRON KFOZ KFSO KFSG KFWO	KMTR 517	KZM KYA KFWI KX KTAB	KYA 353	2-20-3 KEX KFQW KGA KJR KOIN	2-20-3 KEX KFQW KGA KJR KOIN	WEG WCOE WDAE	
KFWB KMIC KMR KNR KX	KNRK 275	1-1-30 KFWI KPO KFRK KZM	KZM 231	KHO KVL KFOA	KHO KVL KFOA	WENF WFAA WFEI	
2-2-30 KFI KRON KFOZ KFSO KFSG KFWO	KNX 337	1-30-2 KZM		3-3-30 KEX KFQW KGA KJR KOIN	3-3-30 KEX KFQW KGA KJR KOIN	WFI WGS WGN	
KNRK KX KTHI KGER	KPLA 263	2-2-30 KFWM KJBS KX KYA KPRC KPO		KOIN KHJ KVL	KOIN KHJ KVL	WGR WGY WHAM	
2-30-3 KFI KRON KFOZ KFSO KFSG KFWO	KBTI 276	2-30-3 KJBS KX KFWM KYA KPRC KPO		3-30-4 CJOR KEX KFQW KGA KJR KOIN	3-30-4 CJOR KEX KFQW KGA KJR KOIN	WHAS WHB WHIN	
KNRK KX KTHI KGER	KWTC 273	3-30-30 KJBS KX KFWI KYA KPRC		KJR KFOA KHJ KPCB KVL KPRB	KJR KFOA KHJ KPCB KVL KPRB	WHO WJR WJZ	
3-30-1 KFI KRON KFOZ KFSO KFSG KFWO		3-30-4 KJBS KX KPO KYA KPRC		4-4-30 CJOR KEX KFQW KGA KJR KOIN	4-4-30 CJOR KEX KFQW KGA KJR KOIN	WKQD WLW WQJ	
KNRK KPLA KGER		4-4-30 KFRK KJBS KX KVG KGO KX		4-20-5 CJOR KEX KFQW KGA KJR KOIN	4-20-5 CJOR KEX KFQW KGA KJR KOIN	WMBB WOI WOC	
4-4-30 KFI KRON KFOZ KFSO KFSG KFWO		4-30-5 KFRK KJBS KX KVG KGO KPO		4-20-5 CJOR KEX KFQW KGA KJR KOIN	4-20-5 CJOR KEX KFQW KGA KJR KOIN	WOK WRC WOV	
KFWB KNRK KTHI KGER		5-5-30 KFRK KFWI KJBS KPO KVG KZM		5-5-30 CJOR KEX KFQW KGA KJR KOIN	5-5-30 CJOR KEX KFQW KGA KJR KOIN	WPG WRC WSAI	
4-30-5 KFI KRON KFOZ KFSO KFSG KFWO		5-30-6 KFRK KJBS KX KVG KGO KZM		5-30-6 KEX KFQW KGA KJR KOIN	5-30-6 KEX KFQW KGA KJR KOIN	WSB WSBG WSMB	
KMR KNRK KTHI KGER		5-30-6 KFRK KFWI KJBS KPO KVG KYA KZM		6-6-30 CJOR KEX KFQW KGA KJR KOIN	6-6-30 CJOR KEX KFQW KGA KJR KOIN	WSM WSUN WTMJ	
5-5-30 KFI KRON KFOZ KFSO KFSG KFWO		6-6-30 KFRK KFWI KJBS KPO KVG KYA KJBS		6-6-30 CJOR KEX KFQW KGA KJR KOIN	6-6-30 CJOR KEX KFQW KGA KJR KOIN	8-9 CFAC CHUC	
KTHI KFWB KMR KNR KX KGER KFWO		KPO KZM KX		6-30-7 CJOR KEX KFQW KGA KJR KOIN	6-30-7 CJOR KEX KFQW KGA KJR KOIN	KOYL KPAB KFCB	
KFWO KHJ KMIC KMR KNR KX KGER KFWO		6-30-7 KFRK KFWI KJBS KPO KVG KYA KZM		6-30-7 CJOR KEX KFQW KGA KJR KOIN	6-30-7 CJOR KEX KFQW KGA KJR KOIN	KOYL KSL WBAE	
KMR KNR KPLA KGER		KJBS KTAB KVG KZM		7-7-30 CJOR KEX KFQW KGA KJR KOIN	7-7-30 CJOR KEX KFQW KGA KJR KOIN	WBAM WBZ WCAE	
6-30-7 KFI KRON KFOZ KFSO KFSG KFWO		7-7-30 KFRK KGO KJBS KX KFWI KPO KYA		7-7-30 CJOR KEX KFQW KGA KJR KOIN	7-7-30 CJOR KEX KFQW KGA KJR KOIN	WCAU WEI WENR	
KMR KNR KPLA KGER		KTAB KVG KZM		7-30-8 CJOR KEX KFQW KGA KJR KOIN	7-30-8 CJOR KEX KFQW KGA KJR KOIN	WPAU WEI WGS	
6-30-7 KFI KRON KFOZ KFSO KFSG KFWO		7-30-8 KYA KFRK KPO KJBS KTAB KGO		8-8-30 CJOR KEX KFQW KGA KJR KOIN	8-8-30 CJOR KEX KFQW KGA KJR KOIN	WGN WGY WHAM	
KMR KNR KPLA KGER		KFWM		8-30-9 CJOR KEX KFQW KGA KJR KOIN	8-30-9 CJOR KEX KFQW KGA KJR KOIN	WHN WHO WHT	
7-7-30 KFI KRON KFOZ KFSO KFSG KFWO		8-8-30 KFRK KFWI KJBS KPO KVG KZM		8-30-9 CJOR KEX KFQW KGA KJR KOIN	8-30-9 CJOR KEX KFQW KGA KJR KOIN	WIR WJZ WJZ	
KGER KHJ KMIC KMR KNR KX KGER KFWO		KX KZM		8-30-9 CJOR KEX KFQW KGA KJR KOIN	8-30-9 CJOR KEX KFQW KGA KJR KOIN	WLA WOI WOP	
KGER KHJ KMIC KMR KNR KX KGER KFWO		8-30-9 KFRK KFWI KJBS KPO KVG KZM		8-30-9 CJOR KEX KFQW KGA KJR KOIN	8-30-9 CJOR KEX KFQW KGA KJR KOIN	WPA WSAI WSBG	
7-30-8 KFI KRON KFOZ KFSO KFSG KFWO		8-30-9 KFRK KFWI KJBS KPO KVG KZM		8-30-9 CJOR KEX KFQW KGA KJR KOIN	8-30-9 CJOR KEX KFQW KGA KJR KOIN	WSM WSMB WSUN	
KMR KNR KPLA KGER		8-30-9 KFRK KFWI KJBS KPO KVG KZM		8-30-9 CJOR KEX KFQW KGA KJR KOIN	8-30-9 CJOR KEX KFQW KGA KJR KOIN	WENH	
8-8-30 KFI KRON KFOZ KFSO KFSG KFWO		8-30-9 KFRK KFWI KJBS KPO KVG KZM		8-30-9 CJOR KEX KFQW KGA KJR KOIN	8-30-9 CJOR KEX KFQW KGA KJR KOIN	9-10 KDYL KPR	
KMR KNR KPLA KGER		8-30-9 KFRK KFWI KJBS KPO KVG KZM		8-30-9 CJOR KEX KFQW KGA KJR KOIN	8-30-9 CJOR KEX KFQW KGA KJR KOIN	KPL KOL WBAE	
8-30-9 KFI KRON KFOZ KFSO KFSG KFWO		8-30-9 KFRK KFWI KJBS KPO KVG KZM		8-30-9 CJOR KEX KFQW KGA KJR KOIN	8-30-9 CJOR KEX KFQW KGA KJR KOIN	WBAM WCAU WQJ	
KHJ KMIC KMR KNR KX KPLA KWTG KGER		8-30-9 KFRK KFWI KJBS KPO KVG KZM		8-30-9 CJOR KEX KFQW KGA KJR KOIN	8-30-9 CJOR KEX KFQW KGA KJR KOIN	WOK WBS WTMJ	
KGER KHJ KMIC KMR KNR KX KPLA KWTG KGER		8-30-9 KFRK KFWI KJBS KPO KVG KZM		8-30-9 CJOR KEX KFQW KGA KJR KOIN	8-30-9 CJOR KEX KFQW KGA KJR KOIN	10-11 KDYL KPR	
KGER KHJ KMIC KMR KNR KX KPLA KWTG KGER		8-30-9 KFRK KFWI KJBS KPO KVG KZM		8-30-9 CJOR KEX KFQW KGA KJR KOIN	8-30-9 CJOR KEX KFQW KGA KJR KOIN	KPL KOL KQOA	
9-9-30 KFI KRON KFOZ KFSO KFSG KFWO		8-30-9 KFRK KFWI KJBS KPO KVG KZM		8-30-9 CJOR KEX KFQW KGA KJR KOIN	8-30-9 CJOR KEX KFQW KGA KJR KOIN	KGU WDAE WJET	
KGER KHJ KMIC KMR KNR KX KPLA KWTG KGER		8-30-9 KFRK KFWI KJBS KPO KVG KZM		8-30-9 CJOR KEX KFQW KGA KJR KOIN	8-30-9 CJOR KEX KFQW KGA KJR KOIN	WOK WBS	
KGER KHJ KMIC KMR KNR KX KPLA KWTG KGER		8-30-9 KFRK KFWI KJBS KPO KVG KZM		8-30-9 CJOR KEX KFQW KGA KJR KOIN	8-30-9 CJOR KEX KFQW KGA KJR KOIN	11-12 CFAC WJET	
10-11 KFI KRON KFOZ KFSO KFSG KFWO		8-30-9 KFRK KFWI KJBS KPO KVG KZM		8-30-9 CJOR KEX KFQW KGA KJR KOIN	8-30-9 CJOR KEX KFQW KGA KJR KOIN	WHEN	
KNRK KX KPLA KMR		8-30-9 KFRK KFWI KJBS KPO KVG KZM		8-30-9 CJOR KEX KFQW KGA KJR KOIN	8-30-9 CJOR KEX KFQW KGA KJR KOIN	12-1 WREN	
11-12 KRON KFOZ KFSO KFSG KFWO		8-30-9 KFRK KFWI KJBS KPO KVG KZM		8-30-9 CJOR KEX KFQW KGA KJR KOIN	8-30-9 CJOR KEX KFQW KGA KJR KOIN		
12-1 KX		8-30-9 KFRK KFWI KJBS KPO KVG KZM		8-30-9 CJOR KEX KFQW KGA KJR KOIN	8-30-9 CJOR KEX KFQW KGA KJR KOIN		

Schedules for Saturday

Pacific Time

August 18, 1928

A.M. Southern California			A.M. Central California			A.M. Pacific Northwest			P.M. Eastern		
Call	Mtrs.	Call	Mtrs.	Call	Mtrs.	Call	Mtrs.	Call	Mtrs.	Call	Mtrs.
11-11:30	KFI KFOR KFOZ KFSG KFWB KMIC KNX	9-9:30	KFWI KJBS KYA KTAB	11-1:30-12	KEX KFOV KGA KHQ KOIN	6-7	KDYL KFAD				
KFWC KMR KPLA KPSD KGER	9-9:30	KFPEBK	275	KJRK KJBS KYA KGO	11-1:30	KEX KFOV KGA KHQ KOIN	6-7	KDYL KFAD			
11-1:30-12	KFOR KFOZ KFSG KFWB KMIC KNX	KFI	468	KTAB	11-1:30	KEX KFOV KGA KHQ KOIN	6-7	KDYL KFAD			
KFWC KMR KPLA KPSD KGER	KFON	242	KFON	242	10-10:30	KFRC KFWI KPO KYA	10-10:30	KEX KFOV KGA KHQ KOIN	6-7	KDYL KFAD	
12-12:30	KFI KFOR KFOZ KHJ KMIC KMTR	KFQZ	232	KJBS KGO KTAB	10-10:30	KFRC KFWI KPO KYA	10-10:30	KEX KFOV KGA KHQ KOIN	6-7	KDYL KFAD	
KFWC KMX KFSG KFSG KFWB KGER	KFSD	441	KFSD	441	KJBS KGO KTAB	10-10:30	KFRC KFWI KPO KYA	10-10:30	KEX KFOV KGA KHQ KOIN	6-7	KDYL KFAD
12-30-1	KFI KFOR KFOZ KFSG KFWB KFWO	KFSD	252	KTAB KFWI	10-10:30	KFRC KFWI KPO KYA	10-10:30	KEX KFOV KGA KHQ KOIN	6-7	KDYL KFAD	
KHJ KMIC KMTR KNX KGER	KFSD	208	KFSD	208	KTAB KFWI	10-10:30	KFRC KFWI KPO KYA	10-10:30	KEX KFOV KGA KHQ KOIN	6-7	KDYL KFAD
1-1-30	KFI KFOR KFOZ KFSG KFWB KFWO	KFSD	361	KTAB KFWI	11-11:30	KFRG KYA KJBS	11-11:30	KEX KFOV KGA KHQ KOIN	6-7	KDYL KFAD	
KHJ KMIC KMTR KNX KGER	KFSD	248	KFSD	248	KTAB KFWI	11-11:30	KFRG KYA KJBS	11-11:30	KEX KFOV KGA KHQ KOIN	6-7	KDYL KFAD
1:30-2	KFI KFOR KFOZ KFSG KFWB KGER	KFWO	300	KTAB KZM KFWI	11-11:30	KFRG KYA KJBS	11-11:30	KEX KFOV KGA KHQ KOIN	6-7	KDYL KFAD	
KFWB KMIC KMTR KNX KGER	KFWO	216	KFWO	216	KTAB KZM KFWI	11-11:30	KFRG KYA KJBS	11-11:30	KEX KFOV KGA KHQ KOIN	6-7	KDYL KFAD
2-2-30	KFI KFOR KFOZ KFSG KGER KHJ KNX	KHJ	400	KTAB KZM KFWI	12-12:30	KFRC KFOZ KPO KYA	12-12:30	KEX KFOV KGA KHQ KOIN	6-7	KDYL KFAD	
KFWB KMIC KMTR KNX KGER	KHJ	224	KHJ	224	KTAB KZM KFWI	12-12:30	KFRC KFOZ KPO KYA	12-12:30	KEX KFOV KGA KHQ KOIN	6-7	KDYL KFAD
2:30-3	KFI KFOR KFOZ KFSG KFWB KHJ	KMTR	57	KZM KFWM KTAB KFWI KX	12-12:30	KFRC KFOZ KPO KYA	12-12:30	KEX KFOV KGA KHQ KOIN	6-7	KDYL KFAD	
KFWB KMIC KMTR KNX KGER	KMTR	375	KMTR	375	KZM KFWM KTAB KFWI KX	12-12:30	KFRC KFOZ KPO KYA	12-12:30	KEX KFOV KGA KHQ KOIN	6-7	KDYL KFAD
3-3-30	KFI KFOR KFOZ KFSG KFWB KHJ KMIC	KPLA	263	1-2 KZM	1-2	KZM	1-2	KZM	1-2	KZM	1-2
KMTR KNX KNX KPLA KGER	KPLA	263	KPLA	263	1-2 KZM	1-2	KZM	1-2	KZM	1-2	KZM
3:30-4	KFI KFOR KFOZ KFWB KHJ KMIC KMTR KNX	KWTC	273	2-2-30	3-3	KJBS KFRG KYA KX	2-2-30	3-3	KJBS KFRG KYA KX	2-2-30	3-3
KMX KPLA KGER	KWTC	273	KWTC	273	2-2-30	3-3	KJBS KFRG KYA KX	2-2-30	3-3	KJBS KFRG KYA KX	2-2-30
4-4-30-5	KFI KFOR KFOZ KFYD KHJ KMIC KMTR KNX	KNX	KNX	3-3-30	3-3	KFRG KJBS KX KPO KYA	3-3-30	3-3	KFRG KJBS KX KPO KYA	3-3-30	3-3
KFWB	KNX	KNX	KNX	3-3-30	3-3	KFRG KJBS KX KPO KYA	3-3-30	3-3	KFRG KJBS KX KPO KYA	3-3-30	3-3
6-5-30	KFI KFOR KFOZ KFYD KHJ KMIC KMTR KNX	KNX	KNX	4-4-30	4-30	KFRG KJBS KPO KWG KGO	4-4-30	4-30	KFRG KJBS KPO KWG KGO	4-4-30	4-30
KFWB KWTG KFSG KELW	KNX	KNX	KNX	4-4-30	4-30	KFRG KJBS KPO KWG KGO	4-4-30	4-30	KFRG KJBS KPO KWG KGO	4-4-30	4-30
6:30-6	KFI KFOR KFOZ KFYD KFWB KHJ KMIC KFWO KMTR	KNX	KNX	5-5-30	5-30	KFRC KFWI KJBS KPO KWG KGO KTAB	5-5-30	5-30	KFRC KFWI KJBS KPO KWG KGO KTAB	5-5-30	5-30
KNX KNX KWTG KFSG KELW	KNX	KNX	KNX	5-5-30	5-30	KFRC KFWI KJBS KPO KWG KGO KTAB	5-5-30	5-30	KFRC KFWI KJBS KPO KWG KGO KTAB	5-5-30	5-30
6:30-7	KFI KFOR KFOZ KFSG KFWB KHJ KMIC KMTR KNX	KNX	KNX	6-6-30	6-30	KFRC KFWI KGO KJBS KPO KTAB KYA	6-6-30	6-30	KFRC KFWI KGO KJBS KPO KTAB KYA	6-6-30	6-30
KNX KPLA KWTG KFSG KELW	KNX	KNX	KNX	6-6-30	6-30	KFRC KFWI KGO KJBS KPO KTAB KYA	6-6-30	6-30	KFRC KFWI KGO KJBS KPO KTAB KYA	6-6-30	6-30
7-7:30	KFI KFOR KFOZ KFSG KFWB KGER KHJ	KHJ	KHJ	6:30-7	6:30	KFRC KFWI KGO KJBS KPO KWG	6:30-7	6:30	KFRC KFWI KGO KJBS KPO KWG	6:30-7	6:30
KMIC KMTR KNX KPLA KWTG KFSG KELW	KHJ	KHJ	KHJ	6:30-7	6:30	KFRC KFWI KGO KJBS KPO KWG	6:30-7	6:30	KFRC KFWI KGO KJBS KPO KWG	6:30-7	6:30
7:30-8	KFI KFOR KFOZ KFSG KFWB KGER KHJ KMIC	KMIC	KMIC	7-7:30	7-30	KFRC KGO KJBS KX KPO KTAB KYA	7-7:30	7-30	KFRC KGO KJBS KX KPO KTAB KYA	7-7:30	7-30
KMIC KMTR KNX KPLA KWTG KFSG KELW	KMIC	KMIC	KMIC	7-7:30	7-30	KFRC KGO KJBS KX KPO KTAB KYA	7-7:30	7-30	KFRC KGO KJBS KX KPO KTAB KYA	7-7:30	7-30
8-8:30	KFI KFOR KFOZ KFSG KFWB KHJ KMIC	KMIC	KMIC	7:30-8	7:30	KFRK KPO KGO KYA KFRG KJBS KTAB	7:30-8	7:30	KFRK KPO KGO KYA KFRG KJBS KTAB	7:30-8	7:30
KMTR KNX KNX KPLA KWTG KFSG KELW	KMIC	KMIC	KMIC	7:30-8	7:30	KFRK KPO KGO KYA KFRG KJBS KTAB	7:30-8	7:30	KFRK KPO KGO KYA KFRG KJBS KTAB	7:30-8	7:30
8:30-9	KFI KFOR KFOZ KFSG KFWB KGER KHJ KMIC	KMIC	KMIC	8-8-30	8-30	KPHK KFRG KFWI KFWM KGO KJBS	8-8-30	8-30	KPHK KFRG KFWI KFWM KGO KJBS	8-8-30	8-30
KMTR KNX KNX KPLA KWTG KFSG KELW	KMIC	KMIC	KMIC	8-8-30	8-30	KPHK KFRG KFWI KFWM KGO KJBS	8-8-30	8-30	KPHK KFRG KFWI KFWM KGO KJBS	8-8-30	8-30
9-9:30	KFI KFOR KFOZ KFSG KFWB KGER KHJ KMIC	KMIC	KMIC	8:30-9	8:30	KFRC KFWI KFWM KGO KJBS	8:30-9	8:30	KFRC KFWI KFWM KGO KJBS	8:30-9	8:30
KMTR KNX KNX KPLA KWTG KFSG KELW	KMIC	KMIC	KMIC	8:30-9	8:30	KFRC KFWI KFWM KGO KJBS	8:30-9	8:30	KFRC KFWI KFWM KGO KJBS	8:30-9	8:30
9:30-10	KFI KFOR KFOZ KFSG KFWB KGER KHJ KMIC	KMIC	KMIC	9-9-30	9-30	KFRC KFWI KFWM KGO KJBS	9-9-30	9-30	KFRC KFWI KFWM KGO KJBS	9-9-30	9-30
KMTR KNX KNX KPLA KWTG KFSG KELW	KMIC	KMIC	KMIC	9-9-30	9-30	KFRC KFWI KFWM KGO KJBS	9-9-30	9-30	KFRC KFWI KFWM KGO KJBS	9-9-30	9-30
10-10:30	KFI KFOR KFOZ KFSG KFWB KGER KHJ KMIC	KMIC	KMIC	10-10:30	10:30	KFRC KFWI KFWM KGO KJBS	10-10:30	10:30	KFRC KFWI KFWM KGO KJBS	10-10:30	10:30
KMTR KNX KNX KPLA KWTG KFSG KELW	KMIC	KMIC	KMIC	10-10:30	10:30	KFRC KFWI KFWM KGO KJBS	10-10:30	10:30	KFRC KFWI KFWM KGO KJBS	10-10:30	10:30
10:30-11	KFI KFOR KFOZ KFSG KFWB KHJ KMIC	KMIC	KMIC	10-11	10-11	KFRC KFWI KFWM KGO KJBS	10-11	10-11	KFRC KFWI KFWM KGO KJBS	10-11	10-11
KMTR KNX KNX KPLA KWTG KFSG KELW	KMIC	KMIC	KMIC	10-11	10-11	KFRC KFWI KFWM KGO KJBS	10-11	10-11	KFRC KFWI KFWM KGO KJBS	10-11	10-11
11-11:30	KFI KFOR KFOZ KFSG KFWB KGER KHJ KMIC	KMIC	KMIC	11-11:30	11:30	KFRC KFWI KFWM KGO KJBS	11-11:30	11:30	KFRC KFWI KFWM KGO KJBS	11-11:30	11:30
KMTR KNX KNX KPLA KWTG KFSG KELW	KMIC	KMIC	KMIC	11-11:30	11:30	KFRC KFWI KFWM KGO KJBS	11-11:30	11:30	KFRC KFWI KFWM KGO KJBS	11-11:30	11:30
12-1	KNX KFWO KHJ	KNX	KNX	12-1	12-1	KFRC KZM	12-1	12-1	KFRC KZM	12-1	12-1
1-2	KNX KFWO	KNX	KNX	12-1	12-1	KFRC KZM	12-1	12-1	KFRC KZM	12-1	12-1

DIRECTORY

(For kilocycle rating multiply channel number by 10)

SOUTHERN CALIFORNIA STATIONS

Call	Chan.	Mtrs.	Owner and Location	Power
KEFL	131	228.9	E.L. White, Burbank, Cal.	100
KFI	64	468.5	Earle C. Anthony, L. A.	5000
KFON	124	241.8	N. Wariner, Long Beach	1000
KFQZ	129	232.4	Taft Radio Co., Hollywood	250
KFSF	68	440.9	Airfan, San Diego, Cal.	500
KFSG	119	252	Angelus Temple, L. A.	500
KFDW	139	215.7	Warner Bros., L. A.	1000
KFWB	85	352.7	Warner Bros., L. A.	1000
KFWC	121	247.8	L. E. Wall, Pomona, Cal.	100
KFWO	100	269.8	L. Mott, Avalon, Cal.	100
KGEF	114	263	M. E. Church, Los Angeles	1000
KRGR	139	215.7	C. M. Dobyns, Long Beach	100
KHJ	75	399.8	Don Lee, Los Angeles	500
KMIC	134	233.7	Fouch, Inglewood, Cal.	250
KMTR	58	516.9	KMTR Corp., Hollywood	500
KNRC	80	374.8	Pickwick, Santa Monica	500
KNNX	89	336.9	L. A. Express, Los Angeles	500
KPLA	114	263	Heller, Los Angeles, Cal.	500
KPPA	95	315.6	Presbyterian Ch., Pasadena	500
KTBI	109	275.1	Bible Institute, L. A.	1000
KWTC	110	272.6	Hancock, Santa Ana, Cal.	100

CENTRAL CALIFORNIA STATIONS

Call	Chan.	Mtrs.	Owner and Location	Power
KFBK	109	275.1	Kimball, Sacramento	100
KFRC	66	454.3	Don Lee, San Francisco	1000
KFWI	112	267.7	Radio Ent., San Francisco	500
KFWM	178	236.1	Ed. Society, Oakland	500
KGO	178	584.4	Gen. Elec. Co., Oakland	5000
KGFT	136	220.4	Glad Tidings Temple, S. F.	50
KJBS	122	245.8	J. Brunton & Sons, S. F.	100
KLX	59	508.2	Tribune, Oakland, Cal.	500
KMJ	82	385.6	Fresno Bee, Fresno, Cal.	50
KPO	71	422.3	Hale Bros., S. F.	1000
KQW	101	296.9	F. J. Hart, San Jose, Cal.	500
KRE	130	230.6	1st Cong. Ch., Berkeley	100
KTAB	107	230.2	Pickwick Stages, Oakland	500
KWA	87	344.6	Portable Co., Stockton, Cal.	50
KYA	85	352.7	Pac. Broad. Corp., S. F.	1000
KZM	130	230.6	Gold West Sta., Hayward	100

PACIFIC NORTHWEST STATIONS

Call	Chan.	Mtrs.	Owner and Location	Power
CJOR	103	291.1	Chandler, Sea Island, Can.	50
CNOR	103	291.1	Can. Ry. Vancouver	2500
KEX	108	277.6	West. Broad. Co., Portland	2500
KFBL	134	223.7	Leese Bros., Everett, Wn.	50
KFBC	140	214.2	Meter & Frank, Portland	50
KFJR	125	239.9	Dixon & Son, Portland	500
KFOA	67	447.5	Rhodes Store, Seattle	1000
KFQW	138	217.3	KFQW, Inc., Seattle	1000
KGA	115	260.7	N. W. Radio, Spokane	1000
KGW	61	491.5	Oregonian, Portland	1000

Call	Chan.	Mtrs.	Owner and Location	Power
KGY	123	243.8	St. Martin's Col., Lacey, Wn.	50
KJR	81	370.2	L. Washer, Spokane	1000
KJH	86	348.6	N. W. Radio, Seattle	2500
KMO	118	254.1	KMO, Inc., Tacoma, Wn.	5000
KOIN	94	219	KOIN, Inc., Portland	1000
KPCB	97	209.1	Fisher's Station, Seattle	1000
KPCB	130	230.6	Pacific Biscuit Co., Seattle	100
KPQ	130	230.6	Wagner-Taft, Seattle	100
KVI	126	238	Puget Sound Co., Tacoma	250
KVL	110	272.3	A. C. Dailey, Seattle, Wn.	100
KVLS	143	205.7	L. Kessler, Bellingham	250
KXA	56	535.4	American Radio, Seattle	500

EASTERN STATIONS

Call	Chan.	Mtrs.	Owner and Location	Power
CFCN	69	434.5	W. W. Grant, Calgary, Can.	1800
CHUC	91	329.5	I.B.S.A., Saskatoon, Can.	500
CJCA	58	316.9	Journal, Edmonton, Can.	500
CKLC	84	356.9	Alberta Rt., Red Deer	500
CKY	78	384.4	Can. Telephone, Winnipeg	1000
CNRE	58	516.9	Can. Nat. Ry., Edmonton	500
KDKA	95	315.6	Westhouse, E. Pittsburg	5000
KDKA	128	234.2	Intermountain, Salt Lake	500
KFAB	94	319	Lincoln, Neb., Buick Co.	500
KFAD	93	322.4	Elec. Eqt. Co., Phoenix	500
KFAU	105	285.5	Boise Idaho School Dist.	2000
KFCB	123	243.8	Nelson, Phoenix, Arizona	125
KFEQ	130	230.6	Scroggin Bk., St. Joe, Mo.	1000
KFKB	122	245.8	Hotel Lasser, Wichita	500
KFKB	124	241.8	Brinkley, Millfort, Kan.	1500
KFUR	55	451.8	Concordia, St. Louis, Mo.	1000
KGUR	133	295.4	Beery Co., Ogden, Utah	500
KGU	111	270.1	M. A. Mulroyn, Honolulu	1500
KLDS	111	270.1	Reorg. Ch., Independence	1500
KLMO	85	323.7	Reynolds Co., Denver	5000
KMOX	100	299.8	Voice of St. Louis, Mo.	5000
KOA	92	335.9	Gen. Elec., Denver, Colo.	2500
KOB	105	285.5	N.M. Agr. Col., N. Mexico	5000
KOIL	94	319	Monahill Coun., Bluffs, Ia.	5000
KPRC	102	293.9	Houston, Tex., Print Co.	1000
KSD	55	452.1	Pulitzer Co., St. Louis	500
KSL	99	302.8	Radio Service, Salt Lake	1000
KTHS	60	499.7	U of Ark., Fayetteville	1000
KUOA	101	296.9	S. W. Westinghouse, Okla.	5000
KVOO	86	338.6	S. W. Westinghouse, Okla.	5000
KVXX	57	400	Tele. Co., Havana, Cuba	2000
WABC	97	508.1	A. E. R. Co., Richmond Hill	2500
WABD	126	285.5	A. T. Simmons, Akron, O.	1000
WBAL	105	285.5	Can. Gas, Baltimore, Md.	3000
WBAP	60	493.7	Cartier Pub., Fort Worth	5000
WBWB	77	389.4	Atlas Inv., Glenview, Ill.	5000
WBOQ	97	309.1	A. L. Richmond Hill, N. Y.	500
WBT	116	258.5	Charlotte, N. C., of C.	1000
WBZ	90	533.1	West house, Springfield	15000
WCAE	65	461.3	Kaufman, Baer, Pittsburg	500

Call	Chan.	Mtrs.	Owner and Location	Power
WCAU	115	260.7	Uni. Broad., Philadelphia	500
WCBD	74	445.2	W. G. Voliva, Zion, Ill.	5000
WCCO	87	305.2	Wash. Bros., Minneapolis	5000
WCOA	120	279.9	City of Pensacola, Fla.	500
WDAF	61	491.5	Kansas City, Mo., Star	5000
WDFW	82	491.5	Nat. Broad. Co., N. Y.	5000
WEBB	82	265.6	Edgewater Hotel, Chicago	2000
WEEI	104	288.3	Edison Co., Boston, Mass.	500
WENR	104	288.3	Edison Co., Chicago	500
WFAX	55	455.1	News-Journal, Dallas, Tex.	500
WFBL	116	258.5	Onandago Co., Syracuse	750
WFEL	74	405.2	Strawbridge, Philadelphia	750
WFLA	58	516.9	C. C. Clearwater, Fla.	750
WGBS	88	348.6	Gimbel Bros., Astoria, N. Y.	500
WGHP	108	277.6	Harrison, Mt. Clem., Mich.	750
WGN	72	416.4	Tribune, Chicago, Ill.	15000
WGR	302.3	Fed. Radio, Buffalo, N. Y.	750	
WGY	79	379.5	Gen. Elec., Schenectady	5000
WHAM	107	280.2	Stromberg, Rochester	5000
WHAS	33	322.4	Courier Journ., Louisville	500
WHB	38	340.7	Sweeney, Kansas City, Mo.	500
WHN	76	394.5	Geo. Schubel, New York	500
WHO	56	535.4	Bankers Life, Des Moines	5000
WHT	98	305.9	Rad phone Corp., Chicago	5000
WJAD	90	333.1	F. P. Jackson, Waco, Tex.	500
WJAY	132	227.1	Radio Broad., Cleveland	500
WJAZ	11	263	Zenith, Mt. Prospect, Ill.	5000
WJBT	77	389.4	J. S. Boyd, Chicago, Ill.	500
WJR	68	440.9	Free Press, Pontiac	5000
WJZ	66	454.3	R. C. Ed., Brook, N. J.	3000
WKBQ	137	218.8	Standard Cahill Co., N. Y.	500
WLJB	72	416.4	Liberty Mag., Chicago, Ill.	500
WLS	37	424.6	Sears-Roebuck, Chicago	5000
WLW	70	428.3	Crosley Co., Harrison, O.	5000
WMAQ	67	447.5	Chicago News, Chicago	1000
WMBB	119	282.2	Amer. B. & M. Co., Chicago	5000
WOAI	107	280.2	So. Equip. Co., S. Antonio	5000
WOC	307.8	Palmer S. Ch., Davenport	5000	
WOK	119	252	Trilanon, Inc., Homewood, Ill.	5000
WOKT	143	209.3	Titus-Etts Co., Rochester	500
WOR	71	422.3	L. Bamberger, Newark	500
WPG	59	508.2	W. O. W., Omaha, Neb.	1000
WQJ	60	272.6	Munic. of A. C., Alan, Cy.	5000
WRC	67	447.5	Calumet R. B. Co., Chicago	500
WREN	118	254.1	Jenny Wren Law'nce, Kan.	750
WSAI	82	361.2	U. S. Play Card Cincinnati	5000
WSB	33	475.9	Journal, Atlanta, Ga.	1000
WSBC	139	232.4	World Bat. Co., Chicago	500
WSM	89	336.9	N. Life & Acc., Nashville	5000
WSMB	101	296.9	Saenger Amuse., N. Orleans	750
WSUN	58	396.9	Clearwater, Fla.	750
WTMJ	75	399.8	Willard Bat., Cleveland	3500
WTMJ	102	293.9	Milwaukee, Wisconsin	1000
WVJ	85	252.7	Detroit Evening News	1000

~ *Announcing* ~

our appointment

as

Northern California Distributor

for

EVEREADY

RECEIVERS AND LOUDSPEAKERS

*The latest contribution
toward the betterment
of radio reception by the
National Carbon Com-
pany makers of Eveready
Radio Batteries.*

~ ~ ~

DEALERS: Applications for Franchises will be considered
in the order that they are received. Make yours
today for the greatest sales possibility
ever offered to the trade.

PACIFIC WHOLESALE RADIO, Inc.

7th and Folsom Sts., San Francisco

127 12th St., Oakland